



**AgEcon** SEARCH  
RESEARCH IN AGRICULTURAL & APPLIED ECONOMICS

*The World's Largest Open Access Agricultural & Applied Economics Digital Library*

**This document is discoverable and free to researchers across the globe due to the work of AgEcon Search.**

**Help ensure our sustainability.**

Give to AgEcon Search

AgEcon Search

<http://ageconsearch.umn.edu>

[aesearch@umn.edu](mailto:aesearch@umn.edu)

*Papers downloaded from **AgEcon Search** may be used for non-commercial purposes and personal study only. No other use, including posting to another Internet site, is permitted without permission from the copyright owner (not AgEcon Search), or as allowed under the provisions of Fair Use, U.S. Copyright Act, Title 17 U.S.C.*

SB 133 (1951) USDA STATISTICAL BULLETINS SUPPLEMENT  
FARM PRODUCTION, DISPOSITION AND INCOME FROM CHICKENS AND EGGS  
KIMBALL, JESSE MOORE, RAY SMITH, FRANK W. SMITH, JR. 1 OF 2

# START

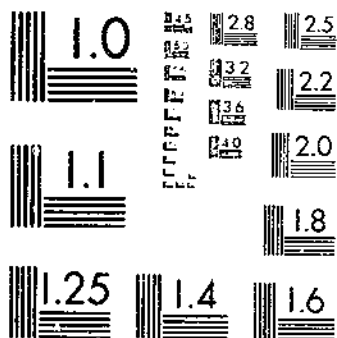

MICROCOPY RESOLUTION TEST CHART  
NATIONAL BUREAU OF STANDARDS-1963-A

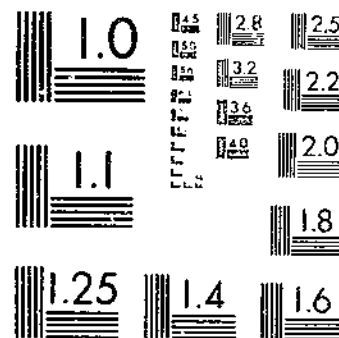

MICROCOPY RESOLUTION TEST CHART  
NATIONAL BUREAU OF STANDARDS-1963-A

# Farm Production, Disposition and Income from Chickens and Eggs, 1909-44

Los Angeles Public Library

APR 20 1953

DEPOSITORY

By *States and Geographic Divisions*

*Revised Estimates*

STATISTICAL BULLETIN NO. 133

UNITED STATES DEPARTMENT OF AGRICULTURE

Bureau of Agricultural Economics

Washington, D. C.

July 1953

I N D E X

	PAGE
COMMENTS . . . . .	1 - 3
<b>CHICKENS ON FARMS, JANUARY 1</b>	
Number of hens, pullets, other chickens; number, value per head and total value of all chickens, 1924-45	
UNITED STATES . . . . .	4
GEOGRAPHIC DIVISIONS . . . . .	4 - 5
BY STATES . . . . .	6 - 17
<b>CHICKENS: FARM PRODUCTION, DISPOSITION, CASH RECEIPTS AND GROSS INCOME</b>	
Number of chickens raised, lost, produced, change in inventory, consumed in farm household and sold; pounds produced, consumed in farm household and sold; price per pound; and value of production, cash receipts and gross income, 1909-44	
UNITED STATES . . . . .	18
GEOGRAPHIC DIVISIONS . . . . .	19 - 21
BY STATES . . . . .	22 - 45
<b>SALES AND AVERAGE LIVE WEIGHT OF FARM CHICKENS SOLD</b>	
Percent, number and pounds of young and mature chickens sold; average live weight for young, mature and all chickens sold, 1924-44	
UNITED STATES . . . . .	46
GEOGRAPHIC DIVISIONS . . . . .	46 - 47
BY STATES . . . . .	48 - 59
<b>EGGS: FARM PRODUCTION, DISPOSITION, CASH RECEIPTS AND GROSS INCOME</b>	
Number hens and pullets January 1; rate of lay per hen and pullet January 1 and per layer during year; number eggs produced, used for farm hatching, consumed in farm household and sold; price per dozen; and value of production, cash receipts and gross income, 1909-44	
UNITED STATES . . . . .	60
GEOGRAPHIC DIVISIONS . . . . .	61 - 63
BY STATES . . . . .	64 - 87
<b>COMMERCIAL BROILER PRODUCTION</b>	
Number and pounds produced; price per pound; and gross income, 1934-44	
UNITED STATES . . . . .	88
GEOGRAPHIC DIVISIONS . . . . .	88
BY STATES . . . . .	89 - 93
<b>TOTAL SALES FARM CHICKENS AND COMMERCIAL BROILERS</b>	
Pounds sold; price per pound; and value of sales, 1934-44	
UNITED STATES . . . . .	94
GEOGRAPHIC DIVISIONS . . . . .	94
BY STATES . . . . .	94 - 98

For sale by the Superintendent of Documents, U. S. Government Printing Office  
Washington 25, D. C. - Price 35 cents

FARM PRODUCTION, DISPOSITION  
AND INCOME FROM CHICKENS  
AND EGGS, 1909-44

July 1953

This bulletin presents a record of the official estimates of the United States Department of Agriculture relating to chickens and eggs for the years 1909-44 inclusive. The statistical series in this bulletin supersede all series published prior to this date. They are comparable to the 1945-49 series published in June 1952. These estimates relate to inventory numbers of chickens on farms January 1, production, disposition, cash receipts and gross income from farm chickens and eggs, and commercial broiler production and income.

Current estimates have been released in mimeographed reports and other publications. They have also been published every 5 years as revised estimates based on the United States Census of Agriculture, but supplies of previous publications relating to years in the 1909-44 period have become exhausted. In general, estimates relating to chickens on farms January 1 are the same as previously published. Estimates of annual egg production are revised in the 1940-44 period for Oregon and the United States. Annual rates of lay per layer on hand during the year for the period 1925-30 are published for the first time in this bulletin. Estimates of the number of pounds of chickens produced, consumed on farms where produced and sold were not published prior to 1940. Estimates for these items have been prepared for the years 1924-39 and are published for the first time. Prior to 1940 the average price per head sold was used for computing income. Estimates of average weight per bird and of price per pound have been substituted for the series on average price per head in computing income.

A classification of farm chicken sales into young and mature chickens, showing for each class, the number sold, average live weight per bird and pounds sold, which began in 1936, have been carried back to 1929. A revised series of annual farm chicken and commercial broiler prices 1934-44 are shown in this report. These revised price series have been used to recompute new income figures for the years 1934-44. Estimates of commercial broiler production and income in 1944 for Nebraska appear for the first time. Estimates of California broiler production in 1944 are revised to make them comparable with the 1944-49 series published in June 1952. Estimates of total sales and cash income from farm chickens and commercial broilers combined by States have been computed for the years 1934-44 and published here for the first time.

The estimates shown in this publication are believed to indicate within reasonable limits of accuracy the actual number of farm chickens and the production of chickens and commercial broilers; and, with greater accuracy, the direction and extent of the changes from year to year.

The explanations on the following pages are intended to cover only the source and extent of the data used in making these estimates. For detailed explanations of the methods used in making these estimates refer to Miscellaneous Publication No. 703, The Agricultural Estimating and Reporting Services of the United States Department of Agriculture.

---

1/Prepared by E. Smith Kimball, Paul W. Smith and Robert F. Moore, Agricultural Statisticians, with the assistance of the State Agricultural Statisticians and under the general direction of A. V. Nordquist, Head, Division of Livestock and Poultry Statistics.

## Farm Chickens and Eggs

Inventory Numbers: Estimates of numbers of chickens on farms January 1 are based primarily upon the 5-year census enumerations. These enumerations were first adjusted for changes between January 1 and the average date of enumeration in each State. These estimates cover only farm flocks as defined and enumerated by the United States Census. Estimates of change in numbers from year to year are based on rural carrier surveys made in December each year in cooperation with the Post Office Department through rural mail carriers, covering about 150,000 livestock and poultry farms, and on changes in flocks belonging to about 25,000 regular crop reporters.

Non-farm Flocks: No official estimates are prepared for non-farm flocks. Statistics in this publication do not include non-farm flocks. The number of chickens in non-farm flocks is assumed to be about 10 percent of those in farm flocks and the production of chickens and eggs by non-farm flocks in about the same proportion. By geographic regions, non-farm flocks are assumed to be the following percentages of farm flocks: North Atlantic 15 percent, East North Central 10 percent, West North Central 6 percent, South Atlantic 13 percent, South Central 11 percent, and the West 6 percent.

Chickens Raised: Estimates of numbers of chickens raised on farms are based on an annual survey, covering about 150,000 flocks from all parts of the country, made in June each year, in cooperation with the Post Office Department through rural mail carriers, as well as returns from about 25,000 regular monthly crop respondents reporting young chickens on farms June 1 and chicks hatched after June 1 on hand September 1. Estimates based on the above information are checked against the number of baby chicks produced by commercial hatcheries for farm flock replacements less allowance for death loss.

After each 5-year census period chickens raised are revised in line with revisions made in chickens on farms January 1, so as to maintain the proper relationship between chickens raised during the year and chickens on hand at the end of the year.

Sales: Sales of chickens and eggs are computed by subtracting farm utilization from estimated production. These estimates of sales are checked so far as possible against the available data of commercial movement and of consumption off farms.

Prices: The value per head of chickens on hand January 1 is estimated from the values reported by crop reporters. The average annual prices per pound of chickens, live weight, and per dozen of eggs sold are computed from the monthly estimates of prices received by farmers weighted by the estimated quantities sold each month.

Income: Cash receipts from marketings of chickens are computed by multiplying the pounds of chickens sold by the average price per pound. Cash receipts from marketings of eggs are derived by multiplying the dozens of eggs sold by the price per dozen. Gross income from chickens is the total of cash receipts plus the value of chickens consumed in farm households. Gross income from eggs is the total of cash receipts plus the value of eggs consumed in farm households.

Value of Production: The value of farm chicken production is obtained by multiplying the pounds produced by the average price per pound. It is the value of the net annual farm production in pounds, that is the sum of chickens sold and consumed on farms where produced, plus or minus the change in inventory during the year.

The value of egg production is obtained by multiplying the dozens of eggs produced by the price per dozen.

### Commercial Broilers

Broiler Production: Annual estimates of commercial broiler production are based on weekly chick placement reports in States where such data are available. In States not having the weekly reports the estimates are based on reports from hatcheries and broiler producers--covering broiler production, average weight per bird and price received per pound. Some data are received from dressing plants. Weekly and annual broiler marketing data received from poultry dressing plants in the major broiler areas are used as a check against estimates of broiler production based on chick placements. Commercial broiler production, as shown here, includes broilers consumed in households of producers which is less than 1 percent of total production. Broilers are considered produced in the year in which they are marketed. Therefore, an inventory of broilers on January 1 is not necessary in the process of estimating broiler production.

Broiler Prices: Data on commercial broiler prices are collected in all States on the mid-month prices received inquiry. In commercial broiler areas daily commercial broiler prices, published by the Market News Service, and weekly data obtained currently from poultry dressing plants are used to compute average monthly prices. The marketing data received from plants cover a large part of the broilers produced in these States. The average annual price is computed from monthly prices, weighted by pounds of broilers processed in plants each month. This average annual price is checked against a price computed by dividing total amount paid by processors for broilers during the year by total pounds processed.

In States not making weekly chick placement reports, price per pound received by producers for broilers is obtained monthly on regular or special price inquiries from a large list of broiler producers, dressing plants and other broiler buyers. These average monthly prices are weighted by estimated pounds of broilers sold each month to obtain an average annual price. This annual price is checked against an annual price reported by a large number of producers, supplemented by price data received from poultry dressing plants and other buyers. Data on the average live weight of broilers sold are also collected from producers.

Gross Income from Broilers: Gross income from broilers is computed by multiplying the estimated pounds of broilers produced by estimated annual average price per pound. Gross income and cash receipts as used here are synonymous since broilers consumed in households of producers are less than 1 percent of total production.



CHICKENS: NUMBER ON FARMS JANUARY 1 AND VALUE, 1909-45

Year	Hens 1/	Pullets	Other chickens	All chickens			Year	Hens 1/	Pullets	Other chickens	All chickens		
				Number	Value per head	Total value					Number	Value per head	Total value
Thousands			Thousands	Dollars	Thous. dol.	Thousands			Thousands	Dollars	Thous. dol.		
<b>UNITED STATES</b>													
1909	304,819	---	35,381	340,200	0.44	149,008	1929	403,774	---	45,232	449,006	0.91	408,946
1910	318,965	---	37,023	355,988	.47	168,382	1930	167,139	253,312	48,040	468,491	.93	434,830
1911	341,860	---	39,680	381,540	.46	173,982	1931	158,214	243,562	47,967	449,743	.70	315,968
1912	329,070	---	38,196	367,266	.42	154,986	1932	156,178	229,648	50,989	436,815	.62	268,767
1913	326,744	---	37,926	364,670	.47	169,572	1933	154,037	236,706	53,780	444,523	.45	199,753
1914	328,389	---	38,116	366,505	.49	179,954	1934	146,997	238,344	48,596	433,937	.42	182,424
1915	339,773	---	39,438	379,211	.46	176,333	1935	138,609	211,798	39,551	389,958	.54	212,071
1916	331,034	---	38,424	369,458	.49	181,404	1936	136,187	226,432	40,827	403,446	.75	304,725
1917	322,093	---	37,386	359,479	.59	213,531	1937	130,445	249,309	44,167	423,921	.66	278,120
1918	325,581	---	37,791	363,372	.77	281,613	1938	137,958	215,006	36,660	389,624	.76	294,718
1919	350,662	---	40,702	391,364	.96	373,753	1939	134,351	241,810	42,450	418,591	.70	292,852
1920	341,474	---	39,635	381,109	.97	370,438	1940	139,079	253,576	45,633	436,288	.60	265,000
1921	331,632	---	38,493	370,125	.89	330,522	1941	141,430	239,885	41,526	422,841	.65	276,460
1922	353,875	---	41,075	394,950	.81	319,120	1942	150,110	277,741	49,024	476,935	.83	397,509
1923	371,930	---	43,170	415,100	.75	309,665	1943	170,337	318,622	53,088	542,047	1.04	563,986
1924	389,626	---	45,227	434,853	.76	330,859	1944	174,000	349,587	58,610	582,197	1.18	685,901
1925	390,517	---	44,481	434,998	.79	344,880	1945	172,426	301,454	42,617	516,497	1.21	626,259
1926	393,849	---	44,151	438,000	.89	387,659							
1927	414,875	---	46,124	460,999	.91	417,846							
1928	427,139	---	47,858	474,997	.86	407,574							

1/Since there is no break-down for the years 1909-29, the total is for hens and pullets combined.

**NORTH ATLANTIC STATES**

1924	40,956	---	4,145	45,101	1.16	52,356
1925	41,754	---	4,143	45,897	1.18	54,197
1926	41,699	---	4,157	45,856	1.27	58,046
1927	42,023	---	4,232	46,255	1.25	57,918
1928	43,175	---	4,364	47,539	1.23	58,408
1929	41,111	---	4,268	45,379	1.29	58,741
1930	16,322	26,957	4,399	47,678	1.36	64,696
1931	15,765	24,748	4,146	44,659	1.08	48,319
1932	16,435	24,166	4,714	45,315	1.01	45,579
1933	16,005	25,731	4,693	46,431	.80	37,345
1934	15,205	26,975	4,314	46,494	.77	35,657
1935	15,606	25,015	3,821	44,442	.87	38,622
1936	14,521	27,905	4,232	46,658	1.07	49,838
1937	15,085	31,852	5,028	51,965	1.01	52,339
1938	15,110	28,271	3,780	47,161	1.09	51,615
1939	15,040	31,199	4,395	50,634	1.03	51,991
1940	15,804	33,192	4,969	53,965	.93	50,396
1941	15,765	31,697	4,360	51,822	.96	49,993
1942	16,125	35,796	4,979	56,950	1.14	64,782
1943	19,328	41,517	6,012	66,857	1.39	92,751
1944	19,620	47,793	7,365	74,298	1.57	116,505
1945	20,903	42,189	5,033	68,125	1.65	112,701

**EAST NORTH CENTRAL STATES**

1924	87,406	---	8,385	95,791	.79	75,696
1925	86,905	---	8,152	95,057	.85	81,118
1926	87,247	---	8,171	95,418	.95	91,021
1927	89,993	---	8,431	98,424	.96	94,744
1928	88,509	---	8,271	96,780	.91	87,862
1929	83,224	---	7,988	91,212	.98	89,619
1930	30,354	55,288	7,792	93,434	1.00	93,541
1931	30,056	54,402	8,378	92,836	.74	68,679
1932	30,269	51,619	8,932	90,820	.65	58,979
1933	29,947	53,434	10,895	94,276	.47	43,857
1934	28,640	56,102	8,971	93,713	.42	39,297
1935	27,833	49,614	6,990	84,437	.58	48,575
1936	26,401	54,933	6,872	88,206	.82	72,291
1937	25,320	58,220	7,826	91,366	.70	64,237
1938	26,618	49,228	6,143	81,989	.84	68,779
1939	24,552	53,555	7,183	85,332	.75	64,332
1940	24,912	55,387	8,093	88,392	.65	57,665
1941	25,182	53,547	7,323	86,052	.71	60,668
1942	26,419	58,112	8,470	93,001	.90	84,155
1943	28,722	64,565	8,373	101,660	1.08	109,649
1944	28,052	70,677	10,274	109,003	1.18	128,924
1945	28,728	60,880	6,470	96,078	1.20	115,699

1/Since there is no break-down for the years 1924-29, the total is for hens and pullets combined.

CHICKENS: NUMBER ON FARMS JANUARY 1 AND VALUE, 1924-45

Year	Hens	Pullets	Other chickens	All chickens			Year	Hens	Pullets	Other chickens	All chickens		
				Number	Value per head	Total value					Number	Value per head	Total value
Thousands				Thousands			Thousands				Thousands		
				Dollars							Dollars		
				Thous. dol.							Thous. dol.		
<b>WEST NORTH CENTRAL STATES</b>							<b>SOUTH CENTRAL STATES</b>						
1924	115,442	---	12,912	128,254	0.66	85,186	1924	74,990	---	10,677	85,667	0.62	52,916
1925	116,779	---	12,835	129,614	.68	88,638	1925	74,058	---	10,375	84,433	.65	55,102
1926	118,357	---	12,320	130,677	.80	104,532	1926	74,630	---	10,463	85,093	.71	60,647
1927	121,957	---	12,018	133,975	.84	112,283	1927	82,991	---	11,677	94,668	.75	70,602
1928	121,667	---	12,042	133,709	.79	105,607	1928	88,411	---	12,474	100,885	.70	70,330
1929	119,102	---	11,786	130,888	.85	111,009	1929	80,594	---	11,018	91,612	.73	66,955
1930	15,400	80,946	13,255	139,601	.81	113,757	1930	37,700	45,160	12,448	95,308	.77	73,787
1931	42,226	76,663	13,224	132,113	.60	79,388	1931	34,424	43,329	11,994	89,747	.56	50,155
1932	40,148	71,553	13,331	125,032	.51	64,353	1932	35,016	41,456	13,213	89,685	.48	43,411
1933	38,942	72,785	14,138	125,865	.37	46,267	1933	35,564	44,595	13,544	93,703	.33	30,738
1934	37,103	75,153	13,409	125,665	.32	39,795	1934	33,655	40,913	11,975	86,543	.33	28,214
1935	33,255	62,421	8,625	104,301	.44	45,669	1935	31,391	37,730	10,714	79,835	.43	33,993
1936	33,294	64,599	8,723	106,616	.71	75,736	1936	30,850	40,219	11,006	82,075	.58	47,362
1937	28,670	69,216	9,304	107,190	.52	56,129	1937	30,487	46,677	11,359	88,523	.50	44,261
1938	32,874	58,118	7,385	98,377	.69	67,896	1938	32,545	40,643	10,479	83,667	.57	47,435
1939	30,681	72,404	9,309	112,394	.61	68,085	1939	33,576	44,918	11,772	90,266	.53	48,234
1940	33,086	75,396	10,821	119,303	.49	58,583	1940	34,697	46,420	11,611	92,728	.46	42,221
1941	34,228	72,523	8,946	115,697	.56	64,306	1941	34,636	42,224	11,049	87,909	.50	43,775
1942	36,561	86,186	11,198	133,945	.75	100,728	1942	37,215	52,016	13,022	102,255	.68	69,867
1943	41,825	103,093	11,474	156,392	.99	155,400	1943	43,201	59,838	14,259	117,298	.87	101,510
1944	40,966	111,525	11,662	164,153	1.09	179,727	1944	45,734	64,087	14,501	124,322	1.00	124,841
1945	39,050	99,586	8,398	147,034	1.14	167,157	1945	44,974	51,334	11,314	107,622	1.03	111,187
<b>SOUTH ATLANTIC STATES</b>							<b>WESTERN STATES</b>						
1924	38,680	---	5,591	44,271	0.80	35,581	1924	32,352	---	3,517	35,669	0.82	29,124
1925	38,511	---	5,503	44,014	.82	36,071	1925	32,510	---	3,473	35,983	.83	29,754
1926	37,801	---	5,409	43,210	.88	38,088	1926	34,115	---	3,631	37,746	.94	35,325
1927	40,172	---	5,767	45,939	.89	40,975	1927	37,739	---	3,999	41,738	.99	41,224
1928	42,529	---	6,120	48,649	.85	41,176	1928	42,848	---	4,587	47,435	.92	43,591
1929	38,508	---	5,553	44,061	.87	38,433	1929	41,235	---	4,619	45,854	.96	44,189
1930	17,290	21,802	5,660	44,752	.92	40,985	1930	20,073	23,159	4,486	47,718	1.01	48,064
1931	16,305	20,650	5,886	42,841	.74	31,498	1931	19,438	23,770	4,339	47,547	.80	37,929
1932	16,535	20,105	6,825	43,465	.64	27,662	1932	17,775	20,749	3,974	42,498	.68	28,780
1933	16,529	21,054	6,752	44,335	.46	20,188	1933	17,050	19,107	3,756	39,913	.54	21,358
1934	15,850	19,289	6,114	41,253	.47	19,582	1934	16,544	19,912	3,823	40,269	.49	19,879
1935	15,275	18,927	6,151	40,353	.58	23,265	1935	15,249	18,051	3,250	36,590	.60	21,947
1936	15,174	19,782	6,326	41,282	.71	29,415	1936	15,947	18,994	3,668	38,609	.78	30,083
1937	15,288	22,012	7,038	44,338	.70	30,945	1937	15,595	21,332	3,612	40,539	.75	30,209
1938	15,176	19,478	5,731	40,385	.76	30,568	1938	15,635	19,268	3,142	38,045	.75	28,425
1939	15,211	21,401	6,617	43,229	.72	31,195	1939	15,229	18,333	3,174	36,736	.79	29,105
1940	15,660	21,926	6,887	44,473	.65	28,890	1940	14,920	21,255	3,252	39,427	.69	27,245
1941	15,981	20,732	6,516	43,229	.68	29,381	1941	15,638	19,152	3,332	38,132	.74	28,337
1942	16,774	23,649	7,742	48,165	.82	39,351	1942	17,026	21,980	3,613	42,619	.91	38,626
1943	18,462	26,157	8,610	53,229	.99	52,713	1943	18,799	23,452	4,360	46,611	1.11	51,963
1944	20,332	29,430	10,176	59,938	1.16	69,276	1944	19,299	26,575	4,612	50,483	1.32	66,628
1945	20,481	25,617	8,043	54,141	1.21	65,658	1945	18,290	21,848	3,359	43,497	1.24	53,857

CHICKENS: NUMBER ON FARMS JANUARY 1 AND VALUE, 1924-45

Year	Hens	Pullets	Other chickens	Number	All chickens	
	Thousands	Thousands	Thousands		Value per head	Total value
					Dollars	Thous. dol.
<b>MAINE</b>						
1924	1,912	---	148	2,060	1.25	2,575
1925	1,895	---	143	2,038	1.25	2,548
1926	1,785	---	134	1,919	1.32	2,533
1927	1,685	---	127	1,812	1.32	2,392
1928	1,780	---	134	1,914	1.36	2,603
1929	1,642	---	123	1,765	1.40	2,471
1930	500	1,180	120	1,800	1.55	2,790
1931	425	1,251	130	1,876	1.25	2,345
1932	515	1,101	127	1,743	1.10	1,917
1933	489	1,222	130	1,841	.88	1,620
1934	435	1,212	117	1,764	.85	1,499
1935	443	1,062	90	1,595	.95	1,515
1936	359	1,157	95	1,611	1.13	1,917
1937	395	1,354	120	1,869	1.14	2,131
1938	435	1,120	90	1,645	1.20	1,974
1939	468	1,268	103	1,839	1.16	2,156
1940	558	1,387	118	2,063	1.03	2,125
1941	591	1,290	124	2,005	1.04	2,085
1942	621	1,522	107	2,250	1.26	2,835
1943	807	1,720	131	2,658	1.47	3,907
1944	936	1,944	151	3,031	1.65	5,001
1945	917	1,730	127	2,774	1.75	4,854

**NEW HAMPSHIRE**

1924	1,125	---	127	1,252	1.45	1,815
1925	1,187	---	132	1,319	1.40	1,847
1926	1,176	---	131	1,307	1.48	1,934
1927	1,087	---	121	1,208	1.53	1,848
1928	1,118	---	124	1,242	1.50	1,863
1929	999	---	111	1,110	1.50	1,665
1930	320	700	110	1,130	1.60	1,808
1931	290	700	120	1,110	1.30	1,443
1932	304	714	126	1,144	1.20	1,373
1933	275	760	125	1,160	.95	1,102
1934	264	909	135	1,308	.90	1,177
1935	269	836	135	1,240	1.08	1,339
1936	246	1,032	173	1,451	1.28	1,857
1937	279	1,295	196	1,770	1.14	2,018
1938	312	1,217	153	1,682	1.23	2,069
1939	335	1,297	168	1,800	1.14	2,052
1940	395	1,291	168	1,854	1.09	2,021
1941	446	1,188	134	1,768	1.09	1,927
1942	450	1,556	145	2,151	1.23	2,646
1943	598	1,805	199	2,602	1.48	3,851
1944	682	2,040	217	2,939	1.70	4,996
1945	682	1,795	167	2,644	1.75	4,627

Year	Hens	Pullets	Other chickens	Number	All chickens	
	Thousands	Thousands	Thousands		Value per head	Total value
					Dollars	Thous. dol.
<b>VERMONT</b>						
1924	947	---	74	1,021	1.22	1,246
1925	939	---	71	1,010	1.22	1,232
1926	902	---	68	970	1.30	1,261
1927	876	---	66	942	1.32	1,243
1928	861	---	65	926	1.30	1,204
1929	802	---	60	862	1.30	1,121
1930	310	520	60	890	1.40	1,246
1931	315	480	60	855	1.15	983
1932	295	470	62	827	1.05	868
1933	295	505	68	868	.88	764
1934	280	520	65	865	.77	666
1935	255	473	52	780	.94	733
1936	217	511	47	775	1.13	876
1937	217	583	53	853	1.12	955
1938	271	466	38	775	1.13	819
1939	221	538	46	805	1.11	894
1940	232	634	52	918	1.02	936
1941	267	358	46	671	1.04	706
1942	240	681	39	960	1.22	1,171
1943	271	817	46	1,134	1.43	1,622
1944	304	980	58	1,342	1.69	2,268
1945	310	833	41	1,184	1.71	2,025

**MASSACHUSETTS**

1924	1,860	---	145	2,005	1.60	3,208
1925	1,965	---	149	2,114	1.50	3,171
1926	1,947	---	247	2,094	1.66	3,455
1927	1,857	---	139	1,996	1.55	3,094
1928	2,031	---	153	2,184	1.60	3,494
1929	2,013	---	151	2,164	1.60	3,467
1930	610	1,540	170	2,320	1.70	3,944
1931	560	1,540	145	2,245	1.40	3,143
1932	627	1,617	181	2,425	1.25	3,031
1933	589	1,795	208	2,592	1.05	2,722
1934	561	2,026	221	2,808	1.20	2,808
1935	600	1,880	164	2,644	1.12	2,961
1936	542	2,134	206	2,882	1.32	3,804
1937	617	2,621	278	3,516	1.18	4,149
1938	661	2,412	197	3,270	1.28	4,186
1939	668	2,871	254	3,793	1.16	4,400
1940	781	3,092	261	4,134	1.10	4,547
1941	695	3,154	209	4,058	1.10	4,464
1942	723	3,501	211	4,435	1.24	5,499
1943	897	4,166	253	5,316	1.61	8,559
1944	1,103	5,041	240	6,384	1.60	11,491
1945	1,048	4,537	197	5,782	1.85	10,697

CHICKENS: NUMBER ON FARMS JANUARY 1 AND VALUE, 1924-45

Year	Hens	Pullets	Other chickens	Number	All chickens	
	Thousands	Thousands	Thousands		Value per head	Total value
<b>RHODE ISLAND</b>						
1924	319	---	31	350	1.65	578
1925	343	---	33	376	1.60	602
1926	379	---	33	372	1.70	632
1927	325	---	33	358	1.60	573
1928	341	---	34	375	1.60	600
1929	321	---	32	353	1.57	554
1930	127	206	35	368	1.75	644
1931	125	196	38	359	1.35	485
1932	128	182	40	350	1.25	438
1933	134	200	40	374	1.05	393
1934	118	218	38	374	1.02	381
1935	103	188	29	320	1.06	339
1936	80	225	34	339	1.23	417
1937	89	259	42	390	1.18	460
1938	98	238	34	370	1.24	459
1939	100	273	34	407	1.14	464
1940	104	322	38	464	1.05	487
1941	104	338	36	478	1.08	516
1942	97	392	32	521	1.22	636
1943	114	443	41	598	1.57	939
1944	141	532	40	713	1.77	1,262
1945	130	463	34	627	1.85	1,160

**CONNECTICUT**

1924	1,591	---	105	1,696	1.45	2,459
1925	1,663	---	106	1,769	1.45	2,565
1926	1,730	---	111	1,841	1.55	2,854
1927	1,634	---	105	1,739	1.50	2,608
1928	1,721	---	110	1,831	1.55	2,838
1929	1,604	---	212	1,816	1.55	2,815
1930	530	1,235	156	1,921	1.65	3,170
1931	477	1,270	155	1,902	1.20	2,282
1932	524	1,334	177	2,035	1.05	2,137
1933	515	1,420	161	2,096	.90	1,886
1934	501	1,507	172	2,180	.86	1,875
1935	524	1,353	172	2,049	1.05	2,151
1936	486	1,532	195	2,213	1.19	2,633
1937	516	1,737	248	2,501	1.18	2,951
1938	561	1,610	230	2,401	1.24	2,977
1939	544	1,722	207	2,473	1.14	2,819
1940	661	1,880	229	2,770	1.04	2,881
1941	694	1,993	195	2,882	1.08	3,113
1942	729	2,113	213	3,055	1.25	3,819
1943	911	2,367	234	3,512	1.59	5,584
1944	1,057	2,651	225	3,933	1.80	7,079
1945	994	2,518	184	3,696	1.85	6,838

Year	Hens	Pullets	Other chickens	Number	All chickens	
	Thousands	Thousands	Thousands		Value per head	Total value
<b>NEW YORK</b>						
1924	13,333	---	1,028	14,361	1.14	16,372
1925	13,505	---	1,016	14,521	1.12	16,264
1926	13,380	---	1,007	14,387	1.21	17,408
1927	13,147	---	989	14,136	1.20	16,963
1928	13,202	---	993	14,195	1.17	16,608
1929	12,557	---	945	13,502	1.23	16,607
1930	5,535	7,526	958	14,019	1.26	17,664
1931	5,535	7,150	929	13,614	1.03	14,022
1932	5,978	6,792	966	13,736	.97	13,324
1933	5,613	7,473	1,062	14,148	.81	11,460
1934	5,193	8,056	1,040	14,289	.74	10,574
1935	5,501	6,990	798	13,289	.84	11,163
1936	5,061	7,689	798	13,548	1.04	14,090
1937	5,061	8,842	838	14,741	.98	14,446
1938	4,960	7,459	531	12,950	1.05	13,598
1939	4,891	8,165	644	13,700	1.00	13,700
1940	4,841	8,723	759	14,323	.90	12,891
1941	4,744	8,112	607	13,463	.94	12,655
1942	4,649	8,923	759	14,331	1.12	16,051
1943	5,718	10,708	865	17,291	1.37	23,689
1944	5,375	12,100	1,116	18,591	1.51	28,072
1945	5,859	10,043	837	16,739	1.71	28,624

**NEW JERSEY**

1924	3,707	---	661	4,368	1.40	6,115
1925	3,714	---	655	4,369	1.40	6,117
1926	3,894	---	687	4,581	1.49	6,826
1927	4,178	---	737	4,915	1.46	7,176
1928	4,483	---	791	5,274	1.30	6,856
1929	4,395	---	770	5,165	1.45	7,489
1930	1,750	3,100	830	5,680	1.48	8,406
1931	1,660	2,635	785	5,080	1.25	6,350
1932	1,630	2,715	1,180	5,525	1.12	6,188
1933	1,790	2,930	1,120	5,840	.94	5,490
1934	1,694	2,891	956	5,541	.91	5,042
1935	1,694	2,562	717	5,013	.95	4,762
1936	1,562	2,935	1,103	5,600	1.17	6,552
1937	1,585	3,188	1,277	6,050	1.02	6,171
1938	1,732	3,993	1,045	6,870	1.21	7,103
1939	1,724	3,557	1,199	6,480	1.12	7,258
1940	1,877	3,908	1,219	7,004	.99	6,934
1941	1,933	4,064	1,097	7,094	1.02	7,236
1942	2,375	4,898	1,427	8,700	1.26	10,962
1943	2,777	5,938	1,685	10,400	1.46	15,184
1944	2,932	6,555	2,013	11,500	1.75	20,125
1945	3,022	6,210	1,118	10,350	1.75	18,112

CHICKENS: NUMBER ON FARMS JANUARY 1 AND VALUE, 1924-45

Year	Hens	Pullets	Other chickens	All chickens		
				Number	Value per head	Total value
Thousands		Thousands		Dollars	Thous. dol.	
<b>PENNSYLVANIA</b>						
1924	16,162	---	1,826	17,988	1.00	17,988
1925	16,543	---	1,838	18,381	1.08	19,851
1926	16,546	---	1,839	18,385	1.15	21,143
1927	17,234	---	1,915	19,149	1.15	22,021
1928	17,634	---	1,960	19,598	1.14	22,342
1929	15,778	---	1,864	18,642	1.21	22,557
1930	6,640	10,950	1,960	19,550	1.28	25,024
1931	6,308	9,526	1,784	17,618	.98	17,266
1932	6,434	9,241	1,855	17,530	.93	16,303
1933	6,305	9,426	1,781	17,512	.68	11,908
1934	6,159	9,636	1,570	17,365	.67	11,635
1935	6,217	9,631	1,664	17,512	.78	13,659
1936	5,968	10,690	1,581	18,239	.97	17,692
1937	6,326	11,973	1,976	20,275	.94	19,058
1938	6,130	10,656	1,462	18,248	1.01	18,430
1939	6,069	11,508	1,740	19,317	.94	18,158
1940	6,355	11,955	2,125	20,435	.86	17,574
1941	6,291	11,000	1,912	19,203	.83	17,091
1942	6,291	12,210	2,046	20,547	1.03	21,163
1943	7,235	13,553	2,558	23,346	1.26	29,416
1944	7,090	15,450	3,325	25,865	1.40	36,211
1945	7,941	14,060	2,328	24,329	1.47	35,764
<b>OHIO</b>						
1924	20,409	---	1,573	21,982	0.85	18,685
1925	20,670	---	1,556	22,226	.89	19,781
1926	21,089	---	1,588	22,677	1.00	22,677
1927	21,559	---	1,623	23,182	1.00	23,182
1928	21,616	---	1,627	23,243	.93	21,616
1929	19,917	---	1,499	21,416	.97	20,774
1930	7,200	13,200	1,550	21,950	1.01	22,170
1931	7,345	12,670	1,780	21,795	.75	16,346
1932	7,560	12,035	1,780	21,375	.67	14,321
1933	7,410	12,995	2,490	22,895	.47	10,762
1934	7,260	13,515	1,890	22,665	.45	10,199
1935	6,942	12,113	1,545	20,600	.61	12,566
1936	6,664	13,324	1,468	21,456	.82	17,594
1937	6,664	13,857	1,762	22,283	.74	16,489
1938	6,664	11,917	1,251	19,832	.86	17,056
1939	6,397	12,990	1,501	20,888	.78	16,293
1940	6,397	13,380	1,771	21,548	.70	15,084
1941	6,525	12,979	1,771	21,275	.72	15,318
1942	6,786	13,758	2,161	22,705	.94	21,343
1943	7,125	14,445	2,053	23,623	1.09	25,750
1944	6,952	15,748	2,648	25,348	1.22	30,959
1945	6,842	13,069	1,403	21,314	1.27	27,069

Year	Hens	Pullets	Other chickens	All chickens		
				Number	Value per head	Total value
Thousands		Thousands		Dollars	Thous. dol.	
<b>INDIANA</b>						
1924	16,929	---	1,912	18,841	0.75	14,131
1925	16,597	---	1,844	18,441	.82	15,122
1926	16,115	---	1,791	17,906	.94	16,832
1927	16,874	---	1,875	18,749	.95	17,812
1928	16,273	---	1,808	18,081	.89	16,092
1929	15,479	---	1,720	17,199	.95	16,339
1930	5,300	10,800	1,750	17,850	.97	17,314
1931	5,300	10,260	1,920	17,480	.71	12,411
1932	5,194	9,542	2,112	16,848	.64	10,783
1933	4,882	9,542	2,703	17,127	.45	7,707
1934	4,610	9,856	2,122	16,588	.40	6,635
1935	4,375	8,856	1,907	15,138	.55	8,326
1936	4,244	9,830	1,888	15,962	.80	12,770
1937	4,032	10,519	1,795	16,346	.68	11,115
1938	4,204	8,894	1,602	14,700	.82	12,054
1939	3,853	9,813	1,934	15,600	.72	11,232
1940	3,763	10,065	2,048	15,876	.61	9,684
1941	3,688	9,562	1,905	15,155	.66	10,002
1942	3,836	10,518	2,191	16,545	.87	14,394
1943	4,411	11,780	2,454	18,645	1.04	19,391
1944	4,323	13,076	2,822	20,221	1.12	22,648
1945	4,323	11,638	2,038	17,993	1.16	20,872
<b>ILLINOIS</b>						
1924	24,572	---	3,083	27,655	0.80	22,124
1925	24,091	---	2,977	27,068	.85	23,008
1926	24,345	---	3,009	27,354	.96	26,260
1927	25,130	---	3,106	28,236	.96	27,107
1928	24,483	---	3,026	27,509	.91	25,033
1929	23,773	---	2,939	26,712	1.01	26,974
1930	9,072	15,414	2,733	27,219	1.01	27,491
1931	8,528	15,106	2,760	26,394	.73	19,268
1932	8,187	14,200	3,008	25,395	.63	15,999
1933	7,778	14,910	3,279	25,967	.45	11,685
1934	7,536	14,969	2,777	25,282	.40	10,113
1935	6,912	13,120	1,981	22,013	.34	11,887
1936	6,428	14,432	1,981	22,841	.80	18,273
1937	6,042	15,009	2,476	23,527	.66	15,528
1938	6,525	13,065	2,055	21,645	.83	17,965
1939	5,938	14,241	2,260	22,439	.71	15,932
1940	6,294	14,241	2,418	22,953	.60	13,772
1941	6,294	13,671	2,055	22,020	.67	14,753
1942	6,546	14,901	2,260	23,707	.84	19,914
1943	7,332	17,285	2,215	26,832	1.05	28,174
1944	7,259	18,322	2,547	28,128	1.13	31,785
1945	7,186	16,490	1,656	25,332	1.14	28,878

CHICKENS: NUMBER ON FARMS JANUARY 1 AND VALUE, 1924-45

Year	Hens	Pullets	Other chickens	Number	All chickens	
	Thousands	Thousands	Thousands		Value per head	Total value
					Dollars	Thous. dol.
<b>MICHIGAN</b>						
1924	12,658	---	975	13,633	0.81	11,043
1925	12,546	---	945	13,491	.90	12,142
1926	12,431	---	936	13,367	.96	12,832
1927	12,338	---	928	13,266	.98	13,001
1928	12,267	---	924	13,191	.92	12,136
1929	10,723	---	979	11,702	1.03	12,053
1930	3,782	7,154	859	11,795	1.05	12,385
1931	3,933	7,297	919	12,149	.81	9,841
1932	4,130	7,589	1,103	12,822	.71	9,104
1933	4,419	7,817	1,401	13,637	.50	6,818
1934	4,065	8,364	1,149	13,578	.45	6,110
1935	4,228	6,691	793	11,712	.62	7,261
1936	3,932	7,628	737	12,297	.88	10,821
1937	3,735	8,467	958	13,160	.75	9,870
1938	3,698	7,343	671	11,712	.89	10,424
1939	3,476	7,637	792	11,905	.84	10,000
1940	3,441	8,248	1,030	12,719	.71	9,030
1941	3,407	8,166	906	12,479	.79	9,858
1942	3,509	8,574	1,042	13,125	.96	12,600
1943	3,825	9,346	917	14,088	1.15	16,201
1944	3,519	10,654	1,339	15,512	1.29	20,010
1945	3,871	8,736	736	13,343	1.30	17,346
<b>WISCONSIN</b>						
1924	12,838	---	842	13,680	0.71	9,713
1925	13,001	---	830	13,831	.80	11,065
1926	13,267	---	847	14,114	.88	12,420
1927	14,092	---	899	14,991	.91	13,642
1928	13,870	---	886	14,756	.88	12,985
1929	13,332	---	851	14,183	.95	13,474
1930	5,000	8,720	900	14,620	.97	14,181
1931	4,950	9,069	999	15,018	.72	10,813
1932	5,198	8,253	929	14,380	.61	8,772
1933	5,458	8,170	1,022	14,650	.47	6,886
1934	5,169	9,398	1,033	15,600	.40	6,240
1935	5,376	6,834	764	14,974	.57	8,535
1936	5,133	9,719	798	15,650	.82	12,833
1937	4,847	10,368	835	16,050	.70	11,235
1938	5,527	8,009	564	14,100	.80	11,280
1939	4,930	8,874	696	14,500	.75	10,875
1940	5,017	9,453	826	15,296	.66	10,095
1941	5,268	9,169	686	15,123	.71	10,737
1942	5,742	10,261	816	16,919	.94	15,904
1943	6,029	11,708	734	18,471	1.09	20,133
1944	5,969	12,879	918	19,766	1.19	23,522
1945	6,506	10,947	643	18,096	1.19	21,534

Year	Hens	Pullets	Other chickens	Number	All chickens	
	Thousands	Thousands	Thousands		Value per head	Total value
					Dollars	Thous. dol.
<b>MINNESOTA</b>						
1924	15,501	---	1,376	16,877	0.60	10,126
1925	16,033	---	1,394	17,427	.70	12,139
1926	16,218	---	1,411	17,629	.77	13,574
1927	16,275	---	1,415	17,690	.80	14,152
1928	16,354	---	1,422	17,776	.73	12,976
1929	16,366	---	1,423	17,789	.79	14,053
1930	5,970	11,530	1,600	19,100	.80	15,286
1931	5,552	11,415	1,632	18,599	.63	11,717
1932	5,496	11,301	1,958	18,755	.51	9,565
1933	5,496	11,075	2,193	18,764	.35	6,567
1934	5,087	11,516	1,812	18,415	.30	5,524
1935	5,033	10,213	1,201	16,447	.46	7,566
1936	5,083	11,234	1,309	17,626	.70	12,338
1937	4,524	12,357	1,388	18,269	.52	9,500
1938	5,761	10,553	965	17,300	.68	11,764
1939	5,273	13,171	1,156	19,600	.58	11,368
1940	5,600	13,750	1,546	20,896	.48	10,030
1941	5,782	13,955	1,175	20,912	.53	11,083
1942	6,418	16,467	1,457	24,342	.73	17,770
1943	7,445	20,584	1,268	29,297	.98	28,711
1944	7,445	23,054	1,243	31,742	1.08	34,281
1945	7,073	21,901	870	29,844	1.12	33,425
<b>IOWA</b>						
1924	28,316	---	3,199	31,515	0.73	23,006
1925	28,373	---	3,152	31,525	.78	24,590
1926	29,276	---	2,895	32,171	.89	28,632
1927	29,963	---	2,605	32,568	.90	29,311
1928	30,291	---	2,634	32,925	.84	27,657
1929	29,703	---	2,582	32,285	.90	29,056
1930	11,000	21,000	3,600	35,600	.85	30,260
1931	10,340	19,950	3,600	33,890	.66	22,367
1932	9,823	19,152	3,384	32,359	.56	18,121
1933	9,430	18,960	3,384	31,774	.43	13,663
1934	9,057	20,316	3,607	32,980	.37	12,203
1935	8,585	17,809	2,610	29,004	.49	14,212
1936	8,490	18,870	2,640	30,000	.77	23,100
1937	7,737	20,047	2,916	30,700	.59	18,113
1938	8,466	17,989	2,145	28,600	.76	21,736
1939	7,904	21,376	2,720	32,000	.67	21,440
1940	8,399	21,613	3,187	33,199	.55	18,259
1941	8,399	21,397	2,550	32,346	.62	20,655
1942	8,903	24,821	3,188	36,912	.82	30,268
1943	9,348	28,544	3,124	41,016	1.07	43,887
1944	8,881	31,113	3,155	43,149	1.18	50,916
1945	8,171	28,313	2,114	38,598	1.23	47,476

CHICKENS: NUMBER ON FARMS JANUARY 1 AND VALUE, 1924-45

Year	Hens	Pullets	Other chickens	Number	All chickens	
					Value per head	Total value
	Thousands		Thousands		Dollars	Thous. dol.
<b>MISSOURI</b>						
1924	27,820	---	3,143	30,963	0.72	22,293
1925	26,976	---	2,998	29,974	.70	20,982
1926	27,536	---	2,724	30,260	.81	24,511
1927	28,732	---	2,499	31,231	.85	26,546
1928	28,287	---	2,460	30,747	.85	26,135
1929	26,357	---	2,292	28,649	.88	25,211
1930	11,000	16,900	2,100	30,000	.86	25,800
1931	10,230	15,210	2,079	27,519	.60	16,511
1932	9,923	13,233	2,328	25,484	.54	13,761
1933	9,228	14,556	2,538	26,322	.36	9,476
1934	8,969	14,177	2,123	25,269	.31	7,833
1935	7,691	12,158	1,517	21,366	.42	8,974
1936	7,611	12,169	1,420	21,200	.70	14,840
1937	6,500	12,710	1,490	20,700	.53	10,971
1938	7,392	10,234	1,574	19,200	.68	13,056
1939	6,549	13,653	1,998	22,200	.59	13,098
1940	7,437	13,841	2,182	23,460	.47	11,026
1941	7,809	12,734	1,811	22,354	.54	12,071
1942	7,809	15,281	2,354	25,444	.72	18,320
1943	8,902	17,420	2,236	28,558	.98	27,987
1944	8,635	18,465	2,393	29,493	1.07	31,558
1945	8,721	15,695	2,010	26,426	1.10	29,069
<b>NORTH DAKOTA</b>						
1924	4,684	---	648	5,332	0.54	2,879
1925	4,795	---	654	5,449	.58	3,160
1926	4,941	---	673	5,614	.70	3,930
1927	4,742	---	647	5,389	.71	3,826
1928	4,621	---	630	5,251	.70	3,676
1929	4,731	---	638	5,369	.77	4,134
1930	1,510	3,260	599	5,669	.70	3,968
1931	1,585	3,060	605	5,250	.52	2,730
1932	1,380	2,910	540	4,830	.47	2,270
1933	1,410	3,025	570	5,005	.32	1,602
1934	1,382	2,934	528	4,844	.28	1,356
1935	1,169	2,143	296	3,608	.39	1,407
1936	1,251	2,229	370	3,850	.66	2,541
1937	938	2,363	322	3,623	.44	1,594
1938	1,098	2,027	275	3,400	.60	2,040
1939	1,135	2,433	332	3,900	.54	2,106
1940	1,361	2,727	449	4,537	.45	2,042
1941	1,429	2,781	418	4,628	.48	2,221
1942	1,572	3,366	510	5,448	.71	3,868
1943	1,871	4,443	597	6,911	.93	6,427
1944	1,890	4,710	597	7,197	1.10	7,917
1945	1,701	4,145	442	6,288	1.12	7,043

Year	Hens	Pullets	Other chickens	Number	All chickens	
					Value per head	Total value
	Thousands		Thousands		Dollars	Thous. dol.
<b>SOUTH DAKOTA</b>						
1924	7,311	---	823	8,136	0.65	5,288
1925	7,484	---	831	8,315	.62	5,155
1926	7,781	---	865	8,646	.73	6,312
1927	8,110	---	901	9,011	.82	7,389
1928	8,466	---	941	9,407	.74	6,961
1929	8,552	---	950	9,502	.83	7,887
1930	2,940	6,060	1,180	10,180	.74	7,533
1931	2,764	5,696	1,192	9,652	.57	5,502
1932	2,349	5,183	1,120	8,652	.51	4,413
1933	2,560	5,028	1,322	8,910	.34	3,029
1934	2,333	4,796	971	8,100	.28	2,268
1935	2,053	3,213	534	5,800	.40	2,320
1936	2,115	3,694	614	6,423	.71	4,560
1937	1,671	3,953	565	6,189	.47	2,909
1938	1,998	3,158	394	5,550	.68	3,774
1939	2,001	4,377	592	6,970	.52	4,043
1940	2,190	4,669	745	7,604	.48	3,650
1941	2,256	4,762	656	7,674	.56	4,297
1942	2,459	5,905	833	9,197	.71	6,530
1943	2,902	7,204	858	10,964	.92	10,745
1944	2,844	7,924	824	11,592	1.09	12,635
1945	2,560	6,515	560	9,635	1.14	11,326
<b>NEBRASKA</b>						
1924	11,804	---	1,946	13,750	0.62	8,525
1925	12,210	---	1,988	14,198	.58	8,235
1926	12,098	---	1,969	14,067	.74	10,410
1927	12,968	---	2,110	15,078	.80	12,062
1928	13,023	---	2,161	15,184	.75	11,388
1929	13,161	---	2,142	15,303	.84	12,855
1930	4,510	9,346	2,426	16,282	.78	12,700
1931	4,239	9,253	2,208	15,700	.57	8,949
1932	4,112	8,420	1,921	14,453	.47	6,793
1933	3,824	8,673	2,113	14,610	.34	4,967
1934	3,828	9,299	2,296	15,423	.30	4,627
1935	3,139	7,625	1,263	12,027	.41	4,931
1936	3,327	7,854	1,250	12,431	.70	8,702
1937	2,761	8,639	1,525	12,925	.46	5,946
1938	3,230	6,856	991	11,077	.66	7,311
1939	2,972	8,364	1,288	12,624	.60	7,574
1940	3,180	9,117	1,443	13,740	.48	6,595
1941	3,339	8,570	1,270	13,179	.53	6,985
1942	3,873	9,941	1,524	15,338	.73	11,197
1943	4,725	12,724	1,859	19,308	.97	18,729
1944	4,772	13,233	1,933	19,938	1.03	20,536
1945	4,390	11,645	1,295	17,330	1.08	18,716

CHICKENS: NUMBER ON FARMS JANUARY 1 AND VALUE, 1924-45

Year	Hens		Pullets		Other chickens		All chickens	
	Number	Value per head	Number	Value per head	Number	Value per head	Number	Value per head
	Thousands	Dollars	Thousands	Dollars	Thousands	Dollars	Thousands	Dollars
<u>KANSAS</u>								
1924	20,006	0.60	1,775	21,781	0.60	13,069		
1925	20,908	.63	1,818	22,726	.63	14,317		
1926	20,507	.77	1,783	22,290	.77	17,163		
1927	21,167	.83	1,841	23,008	.83	19,097		
1928	20,625	.75	1,794	22,419	.75	16,814		
1929	20,232	.81	1,759	21,991	.81	17,633		
1930	8,170	.80	1,750	22,770	.80	18,216		
1931	7,516	.54	1,908	21,503	.54	11,612		
1932	7,065	.46	2,080	20,499	.46	9,430		
1933	6,994	.34	2,018	20,480	.34	6,963		
1934	6,447	.29	2,072	20,634	.29	5,884		
1935	5,585	.39	1,204	16,049	.39	6,259		
1936	5,417	.64	1,120	15,086	.64	9,655		
1937	4,539	.48	1,098	14,784	.48	7,096		
1938	4,929	.62	1,020	13,250	.62	8,215		
1939	4,847	.56	1,223	15,100	.56	8,456		
1940	4,919	.44	1,269	15,867	.44	6,981		
1941	5,214	.52	1,066	14,604	.52	7,594		
1942	5,527	.74	1,332	17,264	.74	12,775		
1943	6,632	.93	1,532	20,338	.93	18,914		
1944	6,499	1.04	1,517	21,042	1.04	21,884		
1945	6,434	1.08	1,107	18,613	1.08	20,102		
<u>DELAWARE</u>								
1924	1,197	1.00	301	1,498	1.00	1,498		
1925	1,160	1.00	289	1,449	1.00	1,449		
1926	1,230	1.15	307	1,537	1.15	1,768		
1927	1,343	1.20	336	1,679	1.20	2,015		
1928	1,490	1.05	373	1,863	1.05	1,956		
1929	1,630	1.09	408	2,038	1.09	2,221		
1930	600	1.15	150	2,020	1.15	2,323		
1931	546	.90	186	1,824	.90	1,642		
1932	491	.82	264	1,650	.82	1,353		
1933	447	.59	214	1,386	.59	818		
1934	427	.58	284	1,335	.58	774		
1935	414	.74	190	1,116	.74	826		
1936	352	.90	200	1,115	.90	1,004		
1937	332	.82	230	1,193	.82	978		
1938	365	.91	207	1,121	.91	1,020		
1939	336	.90	217	1,129	.90	1,016		
1940	319	.78	226	1,190	.78	928		
1941	351	.87	242	1,206	.87	1,049		
1942	333	.98	266	1,304	.98	1,278		
1943	316	1.20	266	1,322	1.20	1,586		
1944	325	1.34	306	1,401	1.34	1,877		
1945	328	1.42	239	1,345	1.42	1,910		
<u>MARYLAND</u>								
1924	3,946	0.93	705	4,651	0.93	4,325		
1925	3,826	.95	676	4,502	.95	4,277		
1926	3,906	1.13	689	4,595	1.13	5,192		
1927	4,186	1.12	739	4,925	1.12	5,516		
1928	4,292	1.00	758	5,050	1.00	5,050		
1929	4,217	1.04	736	4,953	1.04	5,151		
1930	1,730	1.12	700	5,030	1.12	5,634		
1931	1,592	.90	588	4,624	.90	4,162		
1932	1,544	.78	788	4,629	.78	3,611		
1933	1,544	.57	709	4,504	.57	2,567		
1934	1,414	.58	470	3,880	.58	2,250		
1935	1,285	.70	569	3,768	.70	2,638		
1936	1,118	.89	569	3,735	.89	3,324		
1937	1,164	.84	620	4,000	.84	3,360		
1938	1,196	.95	609	3,760	.95	3,572		
1939	1,204	.86	664	4,000	.86	3,440		
1940	1,243	.76	701	4,145	.76	3,150		
1941	1,218	.81	631	3,940	.81	3,191		
1942	1,389	.93	738	4,448	.93	4,137		
1943	1,472	1.15	701	4,703	1.15	5,408		
1944	1,604	1.23	848	5,311	1.23	6,533		
1945	1,604	1.28	568	4,717	1.28	6,038		
<u>VIRGINIA</u>								
1924	9,089	0.83	1,028	10,117	0.83	8,397		
1925	8,814	.83	980	9,794	.83	8,129		
1926	8,635	.90	960	9,595	.90	8,636		
1927	9,169	.92	1,019	10,188	.92	9,373		
1928	9,575	.91	1,064	10,639	.91	9,681		
1929	8,625	.95	958	9,583	.95	9,104		
1930	4,250	.99	730	9,780	.99	9,682		
1931	4,000	.72	770	9,420	.72	6,782		
1932	4,200	.68	920	9,720	.68	6,610		
1933	4,116	.45	856	10,170	.45	4,576		
1934	3,960	.47	644	9,038	.47	4,248		
1935	3,714	.59	735	8,969	.59	5,292		
1936	3,501	.78	702	9,000	.78	7,020		
1937	3,502	.73	746	9,440	.73	6,891		
1938	3,400	.80	629	8,500	.80	6,800		
1939	3,338	.74	782	9,095	.74	6,730		
1940	3,420	.63	773	9,095	.63	5,730		
1941	3,352	.71	812	9,017	.71	6,402		
1942	3,587	.84	893	9,867	.84	8,288		
1943	3,802	1.02	920	10,702	1.02	10,916		
1944	4,182	1.13	1,058	11,997	1.13	13,557		
1945	4,057	1.19	762	10,968	1.19	13,052		



CHICKENS: NUMBER ON FARMS JANUARY 1 AND VALUE, 1924-45

Year	Hens	Pullets	Other chickens	Number	All chickens	Total value
					Value per head	
Thousands		Thousands		Dollars	Thous. Dol.	
<b>WEST VIRGINIA</b>						
1924	4,336		435	4,771	0.82	3,912
1925	4,204		415	4,619	.83	3,834
1926	4,149		411	4,560	.95	4,332
1927	4,156		411	4,567	.92	4,202
1928	4,253		420	4,673	.90	4,206
1929	4,129		408	4,537	.92	4,174
1930	2,020	2,242	371	4,633	.97	4,494
1931	1,899	2,152	449	4,500	.71	3,195
1932	1,899	1,980	427	4,306	.63	2,713
1933	1,918	2,158	487	4,563	.47	2,145
1934	1,858	2,054	484	4,396	.47	2,066
1935	1,801	1,992	455	4,248	.54	2,294
1936	1,765	2,151	387	4,303	.70	3,012
1937	1,765	2,216	410	4,391	.68	2,986
1938	1,805	1,928	328	4,061	.75	3,046
1939	1,697	2,179	410	4,286	.69	2,957
1940	1,782	2,244	426	4,452	.63	2,805
1941	1,835	2,064	366	4,265	.64	2,730
1942	1,835	2,188	403	4,426	.80	3,541
1943	1,945	2,691	415	5,051	.94	4,748
1944	2,062	2,879	510	5,451	1.03	5,615
1945	2,083	2,159	337	4,579	1.06	4,854
<b>NORTH CAROLINA</b>						
1924	8,046		1,218	9,264	0.77	7,133
1925	8,062		1,205	9,267	.78	7,228
1926	7,988		1,194	9,182	.80	7,346
1927	8,325		1,244	9,569	.81	7,751
1928	8,960		1,339	10,299	.81	8,342
1929	7,863		1,175	9,038	.82	7,411
1930	3,170	4,250	1,450	8,870	.85	7,540
1931	3,110	4,040	1,520	8,670	.70	6,069
1932	3,170	4,040	1,750	8,960	.59	5,286
1933	3,235	4,525	1,800	9,560	.39	3,728
1934	3,073	4,299	1,764	9,136	.44	4,020
1935	3,029	4,372	1,669	9,070	.56	5,079
1936	3,211	4,372	1,803	9,386	.68	6,382
1937	3,179	5,072	2,091	10,342	.67	6,929
1938	3,179	4,616	1,610	9,405	.74	6,960
1939	3,179	4,847	1,803	9,829	.72	7,077
1940	3,274	4,847	1,893	10,014	.66	6,609
1941	3,307	4,847	1,931	10,085	.65	6,555
1942	3,538	5,283	2,298	11,119	.79	8,784
1943	3,927	5,917	2,620	12,464	.96	11,965
1944	4,595	6,982	3,118	14,695	1.14	16,752
1945	5,054	6,005	2,775	13,834	1.20	16,601

Year	Hens	Pullets	Other chickens	Number	All chickens	Total value
					Value per head	
Thousands		Thousands		Dollars	Thous. Dol.	
<b>SOUTH CAROLINA</b>						
1924	3,815		681	4,496	0.73	3,282
1925	3,863		682	4,545	.73	3,318
1926	3,599		634	4,233	.73	3,090
1927	3,928		693	4,621	.78	3,604
1928	4,177		737	4,914	.73	3,587
1929	3,548		626	4,174	.72	3,005
1930	1,670	1,890	599	4,159	.77	3,202
1931	1,570	1,890	725	4,185	.71	2,971
1932	1,490	1,795	775	4,060	.57	2,314
1933	1,610	1,805	855	4,270	.45	1,922
1934	1,578	1,589	855	4,022	.49	1,971
1935	1,562	1,589	898	4,049	.55	2,227
1936	1,519	1,620	901	4,040	.65	2,626
1937	1,475	1,849	926	4,250	.70	2,975
1938	1,474	1,580	846	3,900	.71	2,769
1939	1,561	1,774	1,025	4,360	.70	3,052
1940	1,631	1,938	1,090	4,659	.67	3,122
1941	1,598	1,822	959	4,379	.68	2,978
1942	1,838	2,095	1,045	4,978	.82	4,082
1943	2,022	2,200	1,254	5,476	.98	5,366
1944	2,244	2,596	1,392	6,232	1.18	7,354
1945	2,266	2,362	1,044	5,672	1.25	7,090
<b>GEORGIA</b>						
1924	6,287		952	7,239	0.70	5,067
1925	6,571		982	7,553	.75	5,669
1926	6,342		948	7,290	.74	5,395
1927	6,799		1,016	7,815	.76	5,939
1928	7,303		1,091	8,394	.71	5,960
1929	6,407		957	7,364	.72	5,302
1930	3,000	3,500	1,160	7,660	.76	5,822
1931	2,730	3,220	1,183	7,133	.64	4,565
1932	2,866	3,188	1,301	7,355	.52	3,825
1933	2,723	3,252	1,249	7,224	.40	2,890
1934	2,683	3,195	1,189	7,067	.41	2,897
1935	2,707	2,996	1,152	6,855	.50	3,428
1936	2,951	3,146	1,256	7,353	.57	4,191
1937	3,040	3,618	1,244	8,102	.60	4,861
1938	2,827	3,329	982	7,138	.62	4,426
1939	2,962	3,745	1,193	7,900	.62	4,898
1940	3,033	3,945	1,241	8,219	.56	4,603
1941	3,276	3,274	1,092	7,642	.59	4,509
1942	3,210	4,420	1,529	9,159	.74	6,778
1943	3,788	4,774	1,682	10,244	.92	9,424
1944	3,940	5,156	2,102	11,198	1.14	12,766
1945	3,861	4,331	1,619	9,811	1.20	11,773

CHICKENS: NUMBER ON FARMS JANUARY 1 AND VALUE, 1924-45

Year	Hens	Pullets	Other chickens	Number	All chickens		Year	Hens	Pullets	Other chickens	Number	All chickens	
	Thousands	Thousands	Thousands		Value per head	Total value		Thousands	Thousands	Thousands		Value per head	Total value
					Dollars	Thous. dol.						Dollars	Thous. dol.
<b>FLORIDA</b>							<b>TENNESSEE</b>						
1924	1,964	---	271	2,235	0.88	1,967	1924	11,417	---	1,579	12,996	0.63	8,187
1925	2,011	---	274	2,285	.95	2,171	1925	11,195	---	1,526	12,721	.68	8,650
1926	1,952	---	266	2,218	1.05	2,329	1926	11,425	---	1,558	12,983	.73	9,478
1927	2,266	---	309	2,575	1.00	2,575	1927	11,793	---	1,608	13,401	.77	10,319
1928	2,479	---	338	2,817	.85	2,394	1928	12,428	---	1,695	14,123	.73	10,310
1929	2,089	---	285	2,374	.87	2,065	1929	10,461	---	1,434	11,895	.75	8,921
1930	850	1,250	500	2,600	.88	2,288	1930	4,850	5,650	1,680	12,180	.81	9,866
1931	858	1,162	465	2,485	.85	2,112	1931	4,265	5,480	1,480	11,225	.57	6,398
1932	875	1,310	600	2,785	.70	1,950	1932	4,225	5,205	1,450	10,880	.51	5,549
1933	936	1,140	582	2,658	.58	1,542	1933	4,310	5,725	1,740	11,775	.33	3,886
1934	857	1,098	424	2,379	.57	1,256	1934	4,138	5,610	1,444	11,192	.32	3,581
1935	763	1,032	483	2,278	.65	1,481	1935	4,265	5,278	1,592	11,135	.46	5,122
1936	757	1,085	508	2,350	.79	1,856	1936	4,009	5,595	1,274	10,878	.61	6,636
1937	831	1,218	571	2,620	.75	1,965	1937	3,969	5,819	1,452	11,240	.53	5,957
1938	930	1,050	520	2,500	.79	1,975	1938	3,929	5,179	1,234	10,342	.62	6,412
1939	934	1,173	523	2,630	.77	2,025	1939	3,823	5,692	1,285	10,800	.58	6,264
1940	958	1,204	537	2,699	.72	1,943	1940	3,996	5,676	1,306	10,978	.48	5,269
1941	1,044	1,168	483	2,695	.73	1,967	1941	3,996	5,108	1,241	10,345	.52	5,379
1942	1,044	1,250	570	2,864	.86	2,463	1942	4,156	5,925	1,365	11,446	.69	7,898
1943	1,190	1,325	752	3,267	1.01	3,300	1943	4,987	6,992	1,583	13,562	.83	11,256
1944	1,380	1,431	842	3,653	1.32	4,822	1944	5,236	7,621	1,583	14,540	1.00	14,540
1945	1,228	1,288	699	3,215	1.35	4,340	1945	5,069	6,478	1,235	12,782	1.01	12,910
<b>MARYLAND</b>							<b>ALABAMA</b>						
1924	10,638	---	1,471	12,109	0.65	7,871	1924	6,047	---	915	6,962	0.65	4,525
1925	10,215	---	1,407	11,722	.69	8,088	1925	5,864	---	876	6,740	.65	4,381
1926	10,425	---	1,422	11,847	.74	8,767	1926	5,924	---	885	6,809	.67	4,562
1927	11,174	---	1,524	12,698	.80	10,158	1927	6,592	---	985	7,577	.70	5,304
1928	11,234	---	1,532	12,766	.77	9,830	1928	7,067	---	1,057	8,124	.67	5,443
1929	9,825	---	1,335	11,160	.82	9,151	1929	6,302	---	941	7,243	.70	5,070
1930	4,260	5,930	1,600	11,790	.88	10,375	1930	2,890	3,550	1,200	7,640	.76	5,806
1931	3,919	5,574	1,664	11,157	.60	6,694	1931	2,600	3,840	1,200	7,640	.54	4,126
1932	3,841	5,128	1,914	10,883	.54	5,877	1932	2,890	3,455	1,200	7,545	.44	3,320
1933	3,764	5,948	1,857	11,569	.35	4,049	1933	2,920	3,660	1,260	7,840	.35	2,744
1934	3,985	5,765	1,786	11,536	.33	3,807	1934	2,988	3,294	1,184	7,466	.37	2,762
1935	3,746	5,823	1,715	11,284	.46	5,191	1935	2,868	3,075	1,174	7,117	.44	3,131
1936	3,596	5,998	1,578	11,172	.67	7,485	1936	2,839	3,290	1,291	7,420	.52	3,858
1937	3,505	6,655	1,640	11,800	.53	6,254	1937	2,754	3,553	1,420	7,727	.56	4,327
1938	3,644	5,751	1,355	10,750	.62	6,665	1938	2,893	3,198	1,292	7,383	.56	4,135
1939	3,466	6,452	1,482	11,400	.55	6,270	1939	3,038	3,646	1,434	8,118	.56	4,546
1940	3,487	6,190	1,536	11,213	.48	5,382	1940	3,099	3,646	1,377	8,122	.50	4,061
1941	3,487	5,942	1,306	10,735	.50	5,268	1941	3,037	3,245	1,239	7,521	.51	3,836
1942	3,626	7,130	1,502	12,258	.70	8,581	1942	4,154	3,371	1,611	9,136	.67	6,121
1943	3,989	7,914	1,562	13,465	.85	11,445	1943	3,809	4,528	1,853	10,190	.81	8,254
1944	4,228	8,547	1,546	14,321	1.01	14,464	1944	4,076	4,845	1,853	10,774	1.00	10,774
1945	4,101	7,265	1,237	12,603	1.02	12,855	1945	3,954	3,924	1,500	9,378	1.05	9,847

CHICKENS: NUMBER ON FARMS JANUARY 1 AND VALUE, 1924-45

Year	Hens	Pullets	Other chickens	All chickens			Year	Hens	Pullets	Other chickens	All chickens		
				Number	Value per head	Total value					Number	Value per head	Total value
Thousands				Thousands			Thousands				Thousands		
MISSISSIPPI						LOUISIANA							
1924	5,667	---	933	6,600	0.69	4,554	1924	3,577	---	793	4,370	0.76	3,321
1925	5,494	---	894	6,388	.70	4,472	1925	3,470	---	761	4,231	.67	2,835
1926	5,989	---	975	6,964	.70	4,875	1926	3,608	---	792	4,400	.77	3,388
1927	6,719	---	1,094	7,813	.71	5,547	1927	4,119	---	904	5,023	.76	3,817
1928	7,014	---	1,141	8,155	.70	5,708	1928	4,107	---	902	5,009	.77	3,857
1929	6,255	---	1,018	7,273	.72	5,237	1929	4,036	---	826	4,862	.81	3,938
1930	3,170	3,280	1,250	7,800	.80	6,240	1930	2,100	2,110	1,300	5,510	.85	4,684
1931	2,850	3,140	1,225	7,215	.57	4,113	1931	1,785	2,215	1,170	5,170	.63	3,257
1932	2,590	3,080	1,350	7,420	.47	3,487	1932	1,535	2,038	1,299	4,872	.57	2,777
1933	2,930	3,265	1,430	7,625	.35	2,669	1933	1,658	1,936	1,000	4,594	.38	1,746
1934	2,784	2,710	1,115	6,609	.37	2,445	1934	1,542	1,974	1,092	4,608	.40	1,843
1935	2,863	2,905	1,148	6,916	.44	3,043	1935	1,557	1,856	1,048	4,461	.48	2,141
1936	2,821	3,010	1,169	7,000	.52	3,640	1936	1,557	2,023	1,006	4,586	.56	2,568
1937	3,057	3,388	1,255	7,700	.55	4,235	1937	1,619	2,347	1,107	5,073	.55	2,790
1938	3,147	3,253	1,130	7,530	.56	4,217	1938	1,651	2,042	996	4,689	.58	2,720
1939	3,466	3,507	1,202	8,175	.53	4,333	1939	1,717	2,287	1,135	5,139	.58	2,981
1940	3,429	3,405	1,159	7,993	.48	3,827	1940	1,841	2,542	1,179	5,562	.54	3,003
1941	3,326	3,064	1,113	7,503	.50	3,752	1941	1,823	2,364	1,096	5,283	.59	3,117
1942	3,492	3,677	1,324	8,493	.65	5,520	1942	1,969	2,766	1,370	6,105	.71	4,335
1943	4,016	4,155	1,364	9,535	.81	7,723	1943	2,127	3,098	1,576	6,801	.94	6,393
1944	4,337	4,487	1,650	10,474	.97	10,160	1944	2,276	3,470	1,513	7,259	1.15	8,348
1945	4,077	3,590	1,238	8,905	1.02	9,083	1945	2,185	2,741	1,226	6,152	1.21	7,444
ARKANSAS						OKLAHOMA							
1924	7,269	---	1,006	8,275	0.58	4,800	1924	12,170	---	1,224	13,394	0.56	7,501
1925	6,892	---	941	7,833	.58	4,543	1925	12,587	---	1,244	13,831	.63	8,714
1926	7,170	---	978	8,148	.67	5,459	1926	12,721	---	1,258	13,979	.74	10,344
1927	7,686	---	1,048	8,734	.67	5,852	1927	13,884	---	1,373	15,257	.80	12,206
1928	7,948	---	1,084	9,032	.62	5,600	1928	13,944	---	1,378	15,322	.73	11,185
1929	7,458	---	1,017	8,475	.68	5,763	1929	13,265	---	1,312	14,577	.78	11,370
1930	3,500	4,330	918	8,748	.70	6,124	1930	5,280	8,110	1,350	14,740	.75	11,055
1931	2,975	3,680	825	7,480	.47	3,516	1931	4,960	7,300	1,280	13,540	.54	7,312
1932	3,125	3,975	1,070	8,170	.43	3,513	1932	5,010	6,860	1,215	13,085	.48	6,281
1933	3,310	4,375	1,135	8,820	.30	2,646	1933	5,042	7,386	1,372	13,800	.30	4,140
1934	3,111	3,806	1,021	7,938	.28	2,223	1934	4,389	6,424	1,192	12,005	.27	3,241
1935	2,922	3,383	909	7,214	.37	2,669	1935	3,852	5,445	842	10,139	.38	3,853
1936	2,864	3,518	927	7,309	.51	3,728	1936	3,582	6,044	884	10,510	.57	5,991
1937	2,835	4,714	1,020	8,569	.45	3,856	1937	3,331	6,346	937	10,614	.42	4,458
1938	3,260	3,971	1,010	8,141	.52	4,233	1938	3,731	890	5,711	10,332	.54	5,579
1939	3,293	4,374	1,212	8,879	.47	4,173	1939	3,806	6,625	1,024	11,455	.50	5,728
1940	3,180	4,186	1,159	8,525	.40	3,410	1940	4,079	7,023	1,111	12,213	.40	4,885
1941	3,180	3,809	1,275	8,264	.46	3,801	1941	4,201	6,040	967	11,208	.47	5,268
1942	3,403	4,952	1,364	9,719	.61	5,929	1942	4,453	7,852	1,112	13,417	.67	8,989
1943	4,050	5,447	1,432	10,929	.81	8,852	1943	5,566	9,030	1,245	15,841	.88	13,940
1944	4,050	5,937	1,346	11,333	.93	10,540	1944	5,455	9,572	1,220	16,247	1.00	16,247
1945	3,888	4,275	1,036	9,199	.97	8,923	1945	5,564	7,179	1,000	13,743	1.06	14,568

CHICKENS: NUMBER ON FARMS JANUARY 1 AND VALUE, 1924-45

Year	Hens	Pullets	Other chickens	All chickens			
				Number	Value per head	Total value	
		Thousands	Thousands	Dollars	Thous. dol.		
<b>TEXAS</b>							
1924	18,205		2,756	20,961	0.58	12,157	
1925	18,241		2,726	20,967	.64	13,419	
1926	17,368		2,595	19,963	.69	13,774	
1927	21,024		3,141	24,165	.72	17,399	
1928	24,669		3,685	28,354	.67	18,997	
1929	22,992		3,135	26,127	.67	17,595	
1930	11,650	12,100	3,150	26,900	.73	19,637	
1931	11,070	12,100	3,150	26,320	.56	14,739	
1932	11,400	11,715	3,715	26,830	.47	12,610	
1933	11,630	12,300	3,750	27,680	.32	8,858	
1934	10,718	11,330	3,141	25,189	.33	8,312	
1935	9,318	9,965	2,286	21,569	.41	8,843	
1936	9,582	10,741	2,877	23,200	.58	13,456	
1937	9,417	13,855	2,528	25,800	.48	12,384	
1938	10,290	11,638	2,572	24,500	.55	13,475	
1939	10,967	12,335	2,998	26,300	.53	13,939	
1940	11,586	13,752	2,784	28,122	.44	12,374	
1941	11,586	12,652	2,812	27,050	.49	13,254	
1942	12,745	15,562	3,374	31,681	.71	22,494	
1943	14,657	18,674	3,644	36,975	.91	33,647	
1944	15,976	19,608	3,790	39,374	1.01	39,768	
1945	16,136	15,882	2,842	34,860	1.02	35,557	
<b>MONTANA</b>							
1924	2,405		303	2,708	0.62	1,679	
1925	2,358		292	2,650	.70	1,855	
1926	2,291		283	2,574	.71	1,828	
1927	2,115		262	2,376	.80	1,901	
1928	2,269		281	2,550	.83	2,116	
1929	2,294		283	2,577	.84	2,165	
1930	912	1,379	290	2,581	.80	2,065	
1931	857	1,434	302	2,593	.60	1,556	
1932	788	1,319	257	2,364	.53	1,253	
1933	788	1,385	270	2,443	.42	1,026	
1934	714	1,415	293	2,422	.38	920	
1935	691	1,182	215	2,088	.44	919	
1936	698	1,147	247	2,092	.66	1,381	
1937	552	1,097	214	1,863	.63	1,174	
1938	522	1,005	173	1,700	.72	1,224	
1939	558	1,187	205	1,950	.73	1,424	
1940	631	1,355	258	2,244	.64	1,436	
1941	707	1,260	201	2,168	.65	1,409	
1942	749	1,361	187	2,297	.81	1,861	
1943	831	1,606	224	2,661	.98	2,608	
1944	806	1,654	278	2,738	1.17	3,203	
1945	790	1,456	167	2,413	1.08	2,606	

Year	Hens	Pullets	Other chickens	All chickens			
				Number	Value per head	Total value	
		Thousands	Thousands	Dollars	Thous. dol.		
<b>IDAHO</b>							
1924	1,956		174	2,130	0.56	1,193	
1925	2,002		174	2,176	.61	1,327	
1926	2,082		182	2,264	.70	1,585	
1927	2,274		198	2,472	.75	1,854	
1928	2,400		208	2,608	.73	1,904	
1929	2,330		202	2,532	.79	2,000	
1930	830	1,470	150	2,450	.84	2,058	
1931	813	1,646	174	2,633	.62	1,632	
1932	935	1,432	174	2,541	.52	1,321	
1933	888	1,289	174	2,351	.40	940	
1934	794	1,359	188	2,341	.39	913	
1935	688	1,247	144	2,079	.46	956	
1936	660	1,320	170	2,150	.68	1,462	
1937	588	1,507	165	2,260	.66	1,492	
1938	623	1,393	124	2,140	.66	1,412	
1939	624	1,424	142	2,190	.73	1,599	
1940	598	1,716	145	2,459	.59	1,451	
1941	634	1,596	128	2,358	.62	1,462	
1942	634	1,819	154	2,607	.81	2,112	
1943	653	1,983	180	2,816	.96	2,703	
1944	699	2,181	207	3,087	1.14	3,519	
1945	657	1,810	161	2,628	1.11	2,917	
<b>WYOMING</b>							
1924	774		97	871	0.62	540	
1925	750		92	842	.70	589	
1926	721		81	802	.73	595	
1927	737		74	811	.80	649	
1928	803		100	903	.80	722	
1929	764		95	859	.82	704	
1930	310	490	110	910	.88	801	
1931	290	500	95	885	.68	602	
1932	305	475	90	870	.53	461	
1933	320	430	90	840	.44	370	
1934	288	464	99	851	.39	332	
1935	251	386	88	725	.48	348	
1936	243	386	75	704	.69	486	
1937	243	421	86	750	.60	450	
1938	255	392	73	720	.65	468	
1939	268	470	91	829	.66	547	
1940	304	518	99	921	.59	543	
1941	301	445	84	830	.60	498	
1942	295	490	90	875	.78	682	
1943	330	573	104	1,007	.88	886	
1944	346	619	125	1,090	1.05	1,144	
1945	339	458	72	869	1.06	921	

262088 O - 53 - 2

- 15 -

CHICKENS: NUMBER ON FARMS JANUARY 1 AND VALUE, 1924-45

Year	Hens	Pullets	Other chickens	Number	All chickens		Year	Hens	Pullets	Other chickens	Number	All chickens	
	Thousands	Thousands	Thousands		Value per head	Total value		Thousands	Thousands	Thousands		Value per head	Total value
					Dollars	Thous. dol.						Dollars	Thous. dol.
<b>COLORADO</b>							<b>ARIZONA</b>						
1924	3,547	---	401	3,948	0.66	2,606	1924	506	---	70	576	0.88	507
1925	3,516	---	391	3,907	.67	2,618	1925	600	---	82	682	.90	614
1926	3,681	---	410	4,091	.73	2,986	1926	654	---	89	743	1.00	743
1927	3,884	---	451	4,315	.78	3,366	1927	727	---	98	825	.95	784
1928	3,977	---	442	4,419	.74	3,270	1928	679	---	93	772	.95	733
1929	3,863	---	424	4,287	.75	3,215	1929	660	---	90	750	1.00	750
1930	1,520	2,530	520	4,570	.79	3,610	1930	173	455	73	701	1.05	736
1931	1,520	2,450	470	4,440	.63	2,797	1931	159	419	67	645	.86	555
1932	1,400	2,210	500	4,110	.52	2,137	1932	159	440	70	669	.71	475
1933	1,330	2,145	525	4,000	.34	1,360	1933	165	462	78	705	.63	444
1934	1,330	2,295	473	4,098	.34	1,393	1934	148	465	80	693	.57	395
1935	1,157	2,053	317	3,527	.42	1,481	1935	240	289	58	587	.71	417
1936	1,150	1,628	322	3,100	.67	2,077	1936	290	289	56	635	.84	533
1937	904	2,076	380	3,360	.56	1,882	1937	223	411	66	700	.75	525
1938	952	1,833	265	3,050	.60	1,830	1938	229	343	64	636	.81	515
1939	1,016	1,995	309	3,320	.60	1,992	1939	215	323	71	609	.86	524
1940	1,032	2,231	346	3,609	.50	1,804	1940	222	344	74	640	.79	506
1941	1,073	1,986	260	3,319	.55	1,825	1941	244	303	67	614	.93	510
1942	1,170	2,423	325	3,918	.74	2,899	1942	271	355	86	712	.94	669
1943	1,416	3,005	400	4,821	.90	4,339	1943	336	398	113	847	1.15	974
1944	1,416	3,366	472	5,254	1.04	5,464	1944	323	426	115	864	1.44	1,244
1945	1,388	2,356	260	4,004	1.04	4,164	1945	333	332	94	759	1.32	1,002
<b>NEW MEXICO</b>							<b>UTAH</b>						
1924	902	---	136	1,038	0.67	695	1924	1,276	---	115	1,391	0.68	946
1925	875	---	130	1,005	.68	683	1925	1,375	---	120	1,495	.66	987
1926	825	---	124	949	.75	712	1926	1,433	---	125	1,558	.76	1,184
1927	918	---	137	1,055	.81	855	1927	1,667	---	145	1,812	.75	1,359
1928	1,067	---	160	1,227	.74	908	1928	1,826	---	159	1,985	.75	1,489
1929	1,005	---	150	1,155	.76	878	1929	2,007	---	172	2,179	.91	1,765
1930	450	600	170	1,220	.77	939	1930	1,100	1,190	260	2,550	.87	2,218
1931	405	570	160	1,135	.62	704	1931	1,320	1,430	286	3,036	.70	2,125
1932	410	639	170	1,219	.59	719	1932	1,280	1,173	249	2,702	.53	1,432
1933	386	729	195	1,310	.41	537	1933	1,229	880	202	2,311	.46	1,063
1934	425	658	166	1,249	.36	450	1934	1,202	1,042	190	2,434	.44	1,071
1935	396	562	99	1,057	.41	433	1935	1,177	873	160	2,210	.47	1,039
1936	436	478	104	1,018	.61	621	1936	1,095	986	176	2,257	.72	1,625
1937	401	574	94	1,069	.52	556	1937	1,205	1,134	202	2,541	.66	1,677
1938	461	459	80	1,000	.60	600	1938	1,265	1,021	172	2,458	.61	1,499
1939	424	551	96	1,071	.61	653	1939	1,151	898	155	2,204	.68	1,499
1940	445	592	105	1,142	.54	617	1940	1,039	1,152	175	2,366	.63	1,491
1941	387	515	90	992	.57	565	1941	1,133	1,037	131	2,301	.63	1,450
1942	433	561	100	1,094	.78	853	1942	1,201	1,410	179	2,790	.78	2,176
1943	502	763	131	1,396	.97	1,354	1943	1,369	1,452	206	3,027	.93	2,815
1944	592	847	153	1,592	1.07	1,703	1944	1,424	1,757	313	3,494	1.10	3,843
1945	592	661	129	1,382	1.08	1,493	1945	1,452	1,616	166	3,234	1.10	3,557

CHICKENS: NUMBER ON FARMS JANUARY 1 AND VALUE, 1924-45

Year	Hens	Pullets	Other chickens	Number	All chickens	Total value
	Thousands				Value per head	
	Thousands				Dollars	
<b>NEVADA</b>						
1924	226		26	252	0.90	227
1925	220		24	244	.77	188
1926	233		26	259	.90	233
1927	250		27	277	.90	249
1928	264		29	293	.95	278
1929	266		28	294	1.00	294
1930	168	105	33	306	1.10	337
1931	163	126	32	321	.90	289
1932	145	117	33	295	.62	183
1933	102	125	30	257	.60	154
1934	112	100	27	239	.59	141
1935	103	109	23	235	.64	150
1936	114	115	23	252	.86	217
1937	112	136	26	274	.76	208
1938	117	123	25	265	.76	221
1939	116	117	24	257	.80	206
1940	112	129	25	266	.72	192
1941	123	117	19	259	.72	186
1942	121	139	22	282	.86	243
1943	134	152	21	307	1.03	316
1944	137	169	28	334	1.24	414
1945	116	159	36	311	1.24	386
<b>WASHINGTON</b>						
1924	5,170		340	5,510	0.82	4,518
1925	5,458		349	5,807	.80	4,646
1926	5,949		379	6,328	.95	6,012
1927	6,750		433	7,223	1.09	7,223
1928	7,696		491	8,187	.90	7,368
1929	7,142		454	7,596	.95	7,216
1930	3,260	4,200	300	7,760	.59	7,682
1931	3,401	4,551	298	8,250	.70	5,775
1932	3,303	3,743	274	7,320	.65	4,758
1933	2,927	3,696	257	6,880	.55	3,784
1934	2,977	3,647	256	6,880	.49	3,371
1935	2,643	3,273	260	6,176	.63	3,891
1936	2,643	3,535	260	6,438	.80	5,150
1937	2,643	3,818	276	6,737	.81	5,457
1938	2,657	3,288	235	6,180	.77	4,759
1939	2,628	2,909	213	5,750	.85	4,888
1940	2,437	3,618	259	6,314	.71	4,483
1941	2,681	3,365	324	6,370	.80	5,096
1942	2,788	3,567	343	6,698	.98	6,564
1943	2,927	3,496	425	6,848	1.20	8,218
1944	2,810	3,741	493	7,044	1.39	9,791
1945	2,501	3,180	360	6,041	1.31	7,914

Year	Hens	Pullets	Other chickens	Number	All chickens	Total value
	Thousands				Value per head	
	Thousands				Dollars	
<b>OREGON</b>						
1924	3,079		310	3,389	0.90	3,050
1925	3,152		311	3,463	.93	3,221
1926	3,061		302	3,363	.94	3,161
1927	3,066		303	3,369	.95	3,201
1928	3,201		317	3,518	.91	3,201
1929	3,332		330	3,662	.94	3,442
1930	1,350	1,740	280	3,370	.99	3,336
1931	1,310	1,914	339	3,563	.80	2,850
1932	1,230	1,955	380	3,565	.72	2,567
1933	1,330	1,662	300	3,292	.53	1,745
1934	1,170	1,762	330	3,262	.53	1,729
1935	1,135	1,762	264	3,161	.63	1,991
1936	1,241	1,870	289	3,400	.77	2,618
1937	1,279	2,119	352	3,750	.80	3,000
1938	1,332	1,935	303	3,570	.80	2,856
1939	1,368	1,731	321	3,420	.85	2,907
1940	1,239	2,199	374	3,812	.70	2,668
1941	1,425	1,803	344	3,572	.77	2,750
1942	1,325	2,110	275	3,710	.95	3,636
1943	1,456	2,279	371	4,108	1.18	4,847
1944	1,458	2,598	352	4,408	1.42	6,259
1945	1,487	2,078	232	3,797	1.38	5,240
<b>CALIFORNIA</b>						
1924	12,311		1,545	13,856	0.95	13,163
1925	12,204		1,508	13,712	.95	13,026
1926	13,185		1,630	14,815	1.10	16,296
1927	15,311		1,892	17,203	1.15	19,783
1928	18,666		2,307	20,973	1.03	21,602
1929	17,572		2,391	19,963	1.09	21,760
1930	10,000	9,000	2,300	21,300	1.14	24,282
1931	9,200	8,730	2,116	20,046	.95	19,044
1932	7,820	7,246	1,777	16,843	.80	13,474
1933	7,585	6,304	1,635	15,524	.64	9,935
1934	7,384	6,705	1,711	15,800	.58	9,164
1935	6,768	6,355	1,622	14,745	.70	10,322
1936	7,377	7,240	1,946	16,563	.84	13,913
1937	7,445	8,039	1,751	17,235	.80	13,788
1938	7,222	7,476	1,628	16,326	.80	13,061
1939	6,861	6,728	1,547	15,136	.85	12,866
1940	6,861	7,401	1,392	15,654	.77	12,054
1941	6,930	6,735	1,684	15,349	.82	12,586
1942	8,039	7,745	1,852	17,636	.96	16,931
1943	8,843	7,745	2,185	18,773	1.22	22,903
1944	9,285	9,217	2,076	20,578	1.46	30,044
1945	8,635	7,742	1,682	18,059	1.31	23,657

CHICKENS: FARM PRODUCTION, DISPOSITION, CASH RECEIPTS AND GROSS INCOME, UNITED STATES, 1909-44

Year	Raised	Lost	Produced	Change in inventory <sup>1</sup>		Consumed:		Produced	Consumed:		Price per pound	Value of chickens produced 1/	Cash receipts: 1/	Value of chickens consumed 1/	Gross income 1/
				Increase	Decrease	in house-hold	Sold		in house-hold	Sold					
Thousands				Thousands		Thousands		Thousand pounds			Cents	Thousand dollars			
1909	538,915	40,824	498,091	15,788		220,000	262,303					206,210	108,593	91,080	199,673
1910	586,000	42,719	543,281	25,552		235,000	282,729					243,390	126,663	105,280	231,943
1911	563,000	45,785	517,215		14,274	234,000	297,489					214,127	123,160	96,876	220,036
1912	557,000	44,072	512,928		2,596	229,000	286,524					214,404	119,767	95,722	215,489
1913	558,000	43,760	514,240	1,835		229,000	283,405					240,150	132,350	106,943	239,293
1914	575,000	43,981	531,019	12,706		230,000	288,313					254,358	138,102	110,170	248,272
1915	560,000	45,505	514,495		9,753	225,000	299,248					230,494	134,063	100,800	234,863
1916	545,000	44,335	500,665		9,972	215,000	295,637					256,841	151,662	110,295	261,957
1917	552,000	43,137	508,863	3,893		219,000	285,970					326,690	183,593	140,598	324,191
1918	587,000	43,605	543,395	27,992		234,000	281,403					448,301	232,157	193,050	425,207
1919	573,993	46,964	527,029		10,255	221,000	316,284					492,772	295,726	206,635	502,361
1920	560,000	45,733	514,267		10,984	208,000	317,251					513,753	316,934	207,792	524,726
1921	600,000	44,415	555,585	24,825		214,000	316,760					441,134	251,507	169,916	421,423
1922	632,000	47,394	584,606	20,150		222,000	342,456					426,762	249,993	162,060	412,053
1923	660,000	49,812	610,188	19,753		229,000	361,435					442,996	262,402	166,254	428,056
1924	662,238	56,884	605,354	145		229,561	375,648	2,196,898	768,042	1,428,462	19.4	424,129	277,668	146,498	424,166
1925	678,720	52,651	626,069	3,002		231,435	391,632	2,274,583	774,854	1,489,438	20.5	463,228	305,280	155,744	461,029
1926	718,273	53,679	664,594	22,999		237,165	404,430	2,408,678	792,171	1,534,567	22.1	529,864	339,897	172,208	512,105
1927	750,444	56,787	693,657	13,998		243,217	436,442	2,506,790	812,783	1,649,244	20.2	503,866	332,671	161,654	494,325
1928	700,033	60,116	639,917		25,991	231,166	434,742	2,316,244	774,646	1,635,431	21.4	492,089	350,362	162,066	512,428
1929	751,051	58,723	692,328	19,485		235,671	437,172	2,506,270	790,904	1,641,143	22.8	566,944	374,238	176,160	550,398
1930	776,971	62,591	714,380		18,748	244,127	489,001	2,553,387	808,969	1,814,540	18.4	466,660	333,403	146,093	479,496
1931	709,425	62,846	646,579		12,928	230,970	428,537	2,368,494	782,223	1,633,640	15.8	371,017	257,722	120,159	377,881
1932	735,510	62,891	672,619	7,708		246,631	418,280	2,488,580	840,457	1,616,363	11.7	287,832	189,601	94,703	284,304
1933	750,090	65,161	684,929		10,586	254,388	441,127	2,523,649	866,004	1,695,954	9.5	236,060	160,446	79,033	239,479
1934	644,424	66,102	578,322		43,979	218,990	405,311	2,105,212	731,633	1,544,543	11.3	234,157	171,353	80,206	251,559
1935	658,344	60,575	597,769	13,488		218,796	365,485	2,209,960	745,478	1,413,867	14.9	326,249	211,031	107,503	318,534
1936	715,034	64,426	650,608	20,475		235,144	394,989	2,409,582	797,534	1,535,622	15.0	359,690	230,241	117,328	347,569
1937	601,147	68,567	532,580		34,297	215,067	351,810	2,032,009	752,407	1,417,395	16.0	320,916	227,427	115,371	342,798
1938	650,685	67,478	583,207	28,967		227,810	326,430	2,185,049	787,496	1,281,535	14.8	316,279	189,046	113,445	300,491
1939	696,655	75,592	621,063	19,697		224,783	376,583	2,337,980	779,311	1,481,206	13.2	305,715	195,466	100,212	295,678
1940	633,705	78,142	555,563		15,447	201,164	369,846	2,158,222	712,093	1,508,105	13.0	278,062	195,926	89,947	285,873
1941	744,956	80,841	664,115	54,094		197,699	412,322	2,586,468	699,415	1,672,552	15.6	399,914	260,954	106,608	367,562
1942	844,276	92,433	751,843	65,112		193,688	493,043	3,004,727	689,036	2,046,466	18.7	559,773	383,579	126,620	510,199
1943	1,001,392	87,685	913,707	40,150		190,620	682,937	3,679,476	678,219	2,836,135	24.3	893,415	688,244	163,947	852,191
1944	832,063	107,192	724,871		65,700	178,670	611,901	3,009,026	643,554	2,645,077	23.7	713,746	626,860	152,629	779,489

<sup>1</sup>Values for the years 1909-23 were computed by multiplying number of chickens by price per head because estimates of pounds were not available.

CHICKENS: FARM PRODUCTION, DISPOSITION, CASH RECEIPTS AND GROSS INCOME, 1924-44

Year	Raised	Lost	Produced	Change in inventory		Consumed in farms-household	Sold	Produced	Consumed in farms-household	Sold	Price per pound	Value of chickens produced	Cash receipts	Value of chickens consumed	Gross income
				Increase	Decrease										
Thousands				Thousands		Thousands		Thousand pounds			Cents	Thousand dollars			
<b>NORTH ATLANTIC STATES</b>															
1924	65,812	5,849	59,961	796		11,919	47,246	225,199	47,770	174,532	24.7	55,286	43,145	11,422	54,567
1925	67,945	5,508	62,437		41	12,095	50,383	234,484	48,476	186,146	26.2	61,092	48,704	12,387	61,091
1926	70,024	5,931	64,093	399		12,223	51,471	238,223	48,531	188,016	27.7	65,465	51,997	13,036	65,033
1927	74,282	5,985	68,297	1,284		12,444	54,569	253,727	49,350	199,602	26.4	66,632	52,643	12,560	65,323
1928	71,427	5,152	65,275		2,160	12,140	55,295	241,159	48,015	201,402	26.9	64,619	54,099	12,576	66,675
1929	77,690	6,245	71,445	2,299		12,462	56,684	261,826	48,865	204,602	28.3	73,742	57,860	13,511	71,371
1930	81,522	6,846	74,676		3,019	12,853	64,842	267,015	48,708	228,993	24.2	64,357	55,405	11,484	66,890
1931	75,898	6,774	69,124	656		12,174	56,334	259,017	48,383	208,268	20.9	58,016	43,619	9,843	53,462
1932	79,542	7,103	72,439	1,116		13,082	58,241	273,523	52,514	216,875	16.3	45,821	36,474	8,624	45,098
1933	83,516	7,273	76,243	63		13,695	62,485	288,672	53,098	233,449	13.9	39,759	32,363	7,375	33,739
1934	70,148	7,629	62,519		2,052	11,361	53,210	239,309	46,292	200,551	15.0	35,733	30,144	6,771	36,915
1935	77,792	7,314	70,478	2,216		11,890	56,372	270,181	48,748	213,071	18.1	48,829	38,593	8,683	47,276
1936	79,235	7,542	71,693	5,307		12,707	51,679	311,390	53,515	237,338	19.0	58,900	45,037	10,002	55,039
1937	75,634	8,138	67,526		4,804	12,249	60,081	299,516	52,491	236,028	19.1	51,397	45,057	9,893	54,950
1938	81,866	7,143	74,723	3,473		11,801	59,449	265,477	50,735	231,137	18.9	59,746	43,685	9,478	53,163
1939	85,050	7,311	77,739	3,331		11,191	63,217	321,861	49,322	258,890	17.1	55,066	44,298	8,420	52,718
1940	75,534	6,902	68,632		2,143	10,163	60,612	293,068	45,264	265,959	16.4	48,108	42,177	7,396	49,573
1941	85,476	7,779	77,697	5,128		9,776	62,793	332,628	44,063	287,041	18.8	62,728	50,305	8,286	58,591
1942	99,587	9,017	90,570	9,907		9,894	70,759	407,165	45,124	318,002	22.2	90,339	70,514	9,983	80,497
1943	127,871	9,353	118,518	7,441		10,412	100,635	536,306	48,117	454,335	28.8	154,573	130,949	13,916	144,865
1944	111,356	11,842	99,514		6,173	9,984	95,703	466,489	47,146	448,153	27.6	128,506	123,498	12,995	136,493
<b>EAST NORTH CENTRAL STATES</b>															
1924	138,408	12,424	125,984		734	38,030	88,688	505,074	149,094	359,071	19.7	99,395	70,799	29,203	100,002
1925	143,411	11,407	132,004	361		38,570	93,073	529,269	151,231	376,504	20.9	110,612	78,768	31,527	110,295
1926	143,636	11,450	132,186	3,006		38,930	95,250	550,296	152,653	385,503	22.5	123,882	86,864	34,323	121,187
1927	153,932	11,811	142,121		1,644	39,530	103,395	559,712	152,917	413,431	20.2	113,308	83,698	30,920	114,618
1928	143,941	11,614	132,327		5,568	38,436	99,459	521,225	147,823	395,323	21.9	113,950	86,493	32,305	118,792
1929	153,809	11,427	142,382	2,222		39,033	101,127	556,891	148,943	399,227	23.5	130,753	93,738	34,978	128,716
1930	156,322	12,365	143,957		598	39,663	104,892	555,397	149,451	408,430	18.4	102,280	75,213	27,521	102,734
1931	145,749	12,403	133,346	2,016		37,215	98,047	529,409	144,346	383,325	15.8	85,851	62,242	22,571	85,119
1932	152,561	12,447	140,114	3,456		39,803	96,855	569,977	158,292	397,661	11.6	66,097	46,093	18,338	64,431
1933	160,288	13,431	146,857		563	43,136	104,284	590,408	169,710	423,133	9.3	55,022	39,459	15,808	55,267
1934	133,738	13,794	119,939		9,276	33,352	95,863	484,173	131,663	340,615	11.4	55,339	44,676	15,050	59,726
1935	144,583	12,439	132,144	3,769		35,751	92,624	529,015	140,003	373,851	15.3	80,703	57,018	21,372	78,390
1936	152,517	12,494	139,523	3,160		36,767	95,596	564,012	144,239	406,853	15.1	85,234	61,454	21,809	83,263
1937	123,456	13,459	109,997		9,377	33,932	85,442	461,473	139,883	361,083	16.6	76,517	59,882	23,152	83,044
1938	131,380	15,377	116,003	3,343		35,473	77,187	481,372	146,254	323,204	14.8	71,046	47,745	21,245	68,940
1939	136,539	16,523	119,956	3,060		35,380	81,516	507,377	144,802	340,431	13.3	67,282	46,379	19,146	65,525
1940	126,290	17,559	108,731		2,340	32,964	78,107	462,971	135,643	337,442	13.3	61,553	44,884	18,001	62,585
1941	143,312	17,802	125,510	6,949		30,822	87,739	540,101	127,494	382,540	16.1	86,859	61,585	20,488	82,073
1942	156,118	18,968	137,150	8,659		29,473	99,018	600,980	124,246	438,385	19.2	115,041	84,013	21,775	107,788
1943	184,059	17,379	166,680	7,343		29,693	123,644	738,454	123,960	581,453	24.5	180,707	142,299	30,291	172,590
1944	164,184	20,555	133,629		12,925	27,175	119,379	603,048	116,261	551,748	23.6	143,089	129,972	27,369	157,341



CHICKENS: FARM PRODUCTION, DISPOSITION, CASH RECEIPTS AND GROSS INCOME, 1924-44

Year	Raised	Lost	Produced	Change in inventory		Consumed in farm household	Sold	Produced	Consumed in farm household	Sold	Price per pound	Value of chickens produced	Cash receipts	Value of chickens consumed	Gross income
				Increase	Decrease										
Thousands				Thousands		Thousands		Thousand pounds		Cents	Thousand dollars				
<b>WEST NORTH CENTRAL STATES</b>															
1924	193,022	16,647	176,375	1,260		57,980	117,135	699,767	211,388	483,415	17.2	119,656	82,956	35,932	118,888
1925	197,984	15,554	182,430	1,063		58,550	122,817	725,250	213,585	506,977	18.0	130,113	91,202	38,090	129,292
1926	205,254	15,682	189,572	3,298		59,360	126,914	754,062	216,566	524,009	19.8	148,689	103,557	42,440	145,397
1927	207,973	16,254	191,725		266	60,120	131,871	760,135	218,632	542,242	17.4	132,222	94,514	37,852	132,366
1928	201,935	16,738	185,197		2,821	59,090	124,021	733,238	215,043	524,608	19.1	139,665	101,244	40,741	141,985
1929	221,439	16,361	204,478	8,713		61,296	134,469	813,412	223,438	553,558	20.3	165,042	112,550	45,065	157,615
1930	230,339	18,091	212,248		7,488	64,206	155,530	835,897	230,840	635,315	15.5	129,171	98,398	35,481	133,879
1931	207,126	17,900	189,226		7,081	56,155	140,152	760,810	206,581	583,513	13.6	103,522	79,624	27,881	107,504
1932	210,288	17,153	193,135	833		59,724	132,578	781,103	220,810	557,135	9.6	74,622	53,392	20,243	4,335
1933	223,173	17,570	205,603		200	64,299	141,504	823,082	235,341	582,198	7.4	61,131	43,818	17,322	61,140
1934	186,963	18,927	168,036		21,364	49,377	140,023	654,348	175,568	563,986	9.5	61,941	53,430	16,406	69,836
1935	177,806	16,809	160,997	2,315		47,003	111,679	648,156	172,886	464,246	13.6	88,216	63,361	23,406	86,767
1936	193,204	17,902	175,302	574		50,539	124,789	696,708	180,714	513,228	13.0	90,222	66,699	23,214	89,913
1937	154,267	18,620	135,647		8,813	44,600	99,860	562,099	168,722	430,839	15.0	83,684	64,481	24,741	89,222
1938	178,744	17,900	160,844	14,017		51,748	95,079	648,793	193,665	398,762	12.4	79,903	49,287	23,444	72,731
1939	192,665	22,413	170,252	6,509		52,549	110,794	685,112	196,203	460,424	10.7	73,224	49,432	20,782	70,220
1940	177,517	24,322	153,195		3,606	46,203	110,598	637,832	175,882	476,830	11.1	70,793	53,149	19,298	72,447
1941	211,245	25,080	186,165	18,248		45,448	122,469	776,165	170,678	527,282	13.8	107,238	73,943	23,943	96,459
1942	246,583	27,924	218,659	22,447		43,542	152,665	936,158	167,069	671,343	17.1	159,648	114,711	28,423	143,134
1943	286,158	26,319	259,839	7,761		41,724	210,354	1,113,082	157,721	839,742	21.7	241,000	194,503	34,116	233,619
1944	238,624	29,939	208,685	17,119		37,320	185,484	905,770	143,477	839,742	21.6	165,385	131,226	30,657	211,883
<b>SOUTH ATLANTIC STATES</b>															
1924	79,106	5,766	73,340		257	37,141	36,456	217,260	106,249	111,914	23.2	49,972	25,919	24,267	50,186
1925	77,912	5,303	72,609		804	36,334	37,079	215,281	103,978	113,674	23.9	50,850	27,123	24,274	51,397
1926	82,186	5,206	76,980	2,729		37,499	36,752	228,356	107,317	112,823	25.6	57,606	28,870	26,601	55,471
1927	87,225	5,605	81,620	2,710		39,096	39,814	248,257	114,687	125,154	24.1	59,116	30,169	26,946	57,115
1928	76,879	6,038	70,841		4,588	36,091	39,338	216,581	106,563	124,070	24.4	52,048	30,216	25,123	55,334
1929	79,887	5,579	73,508	691		35,895	36,922	227,837	107,783	117,867	25.9	57,955	30,502	26,876	57,384
1930	81,288	5,934	75,354		1,911	36,894	40,371	233,251	111,711	127,646	22.4	51,387	28,622	24,151	52,773
1931	79,463	5,870	73,593	624		37,591	35,378	231,911	116,018	114,118	19.2	43,489	21,955	21,201	43,156
1932	89,397	6,154	83,243	870		40,506	41,867	263,182	124,927	135,280	14.4	36,717	19,426	16,040	36,366
1933	83,432	6,386	77,046		3,082	39,430	41,198	241,434	121,082	130,298	12.1	28,407	15,717	13,900	29,617
1934	73,427	6,006	67,421		900	38,205	30,116	213,175	117,094	99,125	13.6	28,696	13,478	15,640	29,118
1935	74,849	6,016	68,833	929		39,413	28,491	222,234	123,906	95,216	15.9	34,773	15,155	19,150	34,305
1936	81,060	6,389	74,671	3,056		42,046	29,569	246,967	134,177	102,440	17.0	41,599	17,401	22,325	39,726
1937	70,650	6,988	63,702		3,953	40,086	27,569	216,189	132,056	98,292	16.9	36,087	16,645	21,780	34,425
1938	75,085	6,601	68,484	2,844		40,860	24,780	224,775	132,341	82,954	16.5	36,376	17,761	21,144	34,845
1939	70,678	6,750	72,928	1,244		40,025	34,659	237,453	126,889	106,364	15.4	36,206	16,373	19,185	35,558
1940	72,917	6,893	66,024	1,244		37,386	29,882	223,789	121,534	106,871	14.8	32,709	15,836	17,544	33,380
1941	83,914	7,344	76,570	4,936		36,823	34,811	262,590	119,820	125,382	16.7	43,455	20,932	19,646	40,578
1942	90,700	8,654	82,041	5,064		36,664	40,313	288,999	119,897	150,335	19.4	55,516	29,177	22,783	51,960
1943	107,924	7,691	100,233	6,709		36,353	57,171	359,505	118,889	215,290	26.4	94,413	56,860	30,918	87,178
1944	93,082	10,724	82,358		5,797	36,545	51,610	303,332	121,560	204,598	26.0	78,818	53,232	31,525	84,757

CHICKENS: FARM PRODUCTION, DISPOSITION, CASH RECEIPTS AND GROSS INCOME, 1924-44

Year	Raised	Lost	Produced	Change in inventory		Consumed in farm household	Sold	Produced	Consumed in farm household	Sold	Price per pound	Value of chickens produced	Cash receipts	Value of chickens consumed	Gross income		
				Increase	Decrease												
Thousands				Thousands		Thousands			Thousand pounds			Cents			Thousand dollars		
<b>SOUTH CENTRAL STATES</b>																	
1924	135,247	11,159	124,088		1,234	71,590	53,732	406,380	210,958	199,787	17.5	72,006	35,052	37,816	72,858		
1925	137,531	10,176	127,355	660		72,880	53,815	417,162	214,716	200,354	18.7	79,238	37,507	41,203	78,710		
1926	151,827	10,256	141,571	9,575		75,970	56,026	468,564	223,934	209,093	20.6	97,065	43,110	46,712	89,822		
1927	160,828	11,411	149,417	6,217		78,460	64,740	497,591	232,518	241,950	18.7	94,051	45,357	44,470	89,827		
1928	141,247	12,725	129,122		9,273	71,983	66,412	427,222	212,851	248,609	19.5	84,007	48,573	42,240	90,818		
1929	148,143	11,643	136,500	3,696		73,328	59,476	454,127	217,545	222,981	20.9	95,677	46,536	46,192	92,728		
1930	152,571	12,297	140,274		5,561	76,187	69,648	457,117	221,451	255,961	17.2	79,348	44,006	38,826	82,832		
1931	138,783	12,246	126,537	62		73,283	53,316	415,905	219,185	201,146	14.0	59,118	28,198	31,058	59,256		
1932	149,005	12,704	136,301	4,018		79,434	52,849	449,152	236,454	197,613	10.1	45,605	24,156	24,156	46,124		
1933	141,295	13,699	127,596		7,160	78,605	56,151	416,587	233,274	209,847	8.1	34,219	16,935	19,371	36,306		
1934	129,253	12,720	116,533		6,708	73,744	49,497	377,363	218,329	184,735	9.4	36,855	17,394	21,676	39,070		
1935	130,558	11,497	119,061	2,240		72,234	44,587	395,198	217,952	168,798	13.1	51,958	22,089	28,814	58,908		
1936	142,874	12,552	130,322	6,558	6,448	79,118	44,756	428,890	237,449	167,625	13.6	58,832	22,762	32,854	55,616		
1937	125,287	13,907	111,980		4,856	70,880	45,956	377,795	213,413	153,781	13.3	50,614	24,385	28,850	53,235		
1938	133,883	13,578	120,305	6,599		74,067	39,639	390,215	220,220	145,923	12.8	50,408	18,606	28,755	47,361		
1939	144,945	15,457	129,488	2,462		71,300	55,726	418,623	211,628	198,420	11.7	44,831	23,285	25,561	48,846		
1940	126,966	15,442	111,524		4,819	60,883	55,460	377,661	185,114	210,917	11.2	42,841	23,621	21,288	44,909		
1941	156,018	15,491	140,527	14,346		61,546	64,635	482,661	190,623	239,205	14.0	66,056	33,477	27,206	60,683		
1942	179,358	18,824	160,534	15,043		60,697	84,794	554,968	186,485	312,791	17.2	95,875	53,722	32,610	86,832		
1943	209,521	18,256	191,265	7,024		58,988	125,253	663,214	182,904	454,938	22.9	153,018	104,307	42,793	147,100		
1944	167,412	23,692	143,720		16,700	54,785	105,635	517,712	169,907	413,002	22.4	116,922	92,706	38,886	131,592		
<b>WESTERN STATES</b>																	
1924	50,645	5,039	45,606	314		12,901	32,391	143,218	42,583	99,743	19.8	27,814	19,797	7,858	27,655		
1925	53,937	4,703	49,234	1,763		13,006	34,455	153,237	42,868	105,693	20.8	31,317	21,976	8,268	30,244		
1926	60,346	5,154	55,192	3,992		13,183	38,017	169,177	43,170	123,123	22.1	37,157	25,499	9,015	34,595		
1927	67,038	5,721	61,317	5,697		13,67	42,053	187,318	44,679	126,865	20.7	38,537	26,290	8,786	35,076		
1928	63,944	5,789	57,155		1,581	13,266	45,310	170,819	44,351	136,773	21.7	37,800	29,737	9,081	38,818		
1929	70,783	6,768	64,015	1,864		13,657	48,494	192,177	44,330	142,908	23.1	45,775	33,046	9,538	42,584		
1930	74,929	7,058	67,871		171	14,324	53,718	204,710	46,808	158,195	20.1	40,117	31,758	8,530	40,388		
1931	62,406	7,553	54,853	5,049		14,592	45,310	167,442	47,710	133,270	16.6	27,021	22,084	7,299	29,383		
1932	54,717	7,330	47,387	2,585		14,082	35,890	151,643	47,460	111,794	12.8	18,970	14,258	5,692	13,950		
1933	57,886	6,802	51,084	356		15,223	35,505	163,466	51,492	111,029	10.9	17,522	12,154	5,256	17,410		
1934	50,895	7,021	43,874		3,679	12,951	34,602	136,844	42,687	105,931	11.5	15,593	12,231	4,663	16,894		
1935	52,756	6,500	46,256	2,019		12,505	31,732	145,176	41,983	98,085	15.1	21,770	14,815	6,078	20,893		
1936	57,544	7,047	50,497	1,930		13,967	34,600	161,615	47,440	108,138	15.6	24,943	16,888	7,124	24,012		
1937	51,213	7,485	43,728		2,494	13,320	32,902	144,937	46,042	107,372	15.8	22,617	16,977	5,945	23,922		
1938	49,727	6,879	42,848		1,309	13,861	30,296	144,417	48,281	95,555	16.1	22,800	16,022	7,379	23,401		
1939	57,778	7,078	50,700	2,691		14,338	33,671	167,554	50,557	107,677	14.6	24,106	15,643	7,118	22,811		
1940	54,481	7,024	47,457		1,295	13,555	35,187	162,901	48,656	119,086	13.7	22,052	16,259	6,420	22,679		
1941	64,991	7,345	57,646	4,487		13,284	39,875	192,323	46,737	131,102	16.6	31,578	21,712	7,466	29,178		
1942	71,930	9,036	62,894	3,992		13,418	45,484	216,457	46,215	155,801	20.2	43,344	31,442	9,046	40,488		
1943	85,859	8,687	77,172	3,872		13,450	59,850	268,915	46,628	208,896	26.0	69,704	54,326	11,913	66,239		
1944	67,405	10,440	56,965		6,986	12,861	51,090	207,675	46,203	187,834	24.6	51,026	46,226	11,197	7,423		

CHICKENS: FARM PRODUCTION, DISPOSITION, CASH RECEIPTS AND GROSS INCOME, 1924-44

Year	Raised	Lost	Produced	Change in inventory		Consumed in farm household	Sold	Produced	Consumed in farm household	Sold	Price per pound	Value of chickens produced	Cash receipts	Value of chickens consumed	Gross income
				Increase	Decrease										
			Thousands	Thousands	Thousands	Thousand pounds			Cents	Thousand dollars					
<b>MAINE</b>															
1924	3,517	267	3,250		22	512	2,760	12,828	2,150	10,764	24.2	3,104	2,605	520	3,125
1925	3,414	245	3,169		119	504	2,784	12,511	2,117	10,858	24.7	3,090	2,682	523	3,205
1926	3,314	230	3,084		107	488	2,703	12,175	2,050	10,542	26.0	3,166	2,743	533	3,274
1927	3,548	217	3,331	102		520	2,709	13,147	2,184	10,565	25.6	3,366	2,705	559	3,284
1928	3,370	230	3,140		149	500	2,789	12,082	2,050	10,598	25.6	3,093	2,713	525	3,238
1929	3,613	212	3,401	35		510	2,856	13,077	2,091	10,853	27.0	3,531	2,930	565	3,495
1930	4,017	234	3,783		76	559	3,148	14,921	2,348	12,277	23.8	3,551	2,922	559	3,481
1931	3,771	244	3,527		133	510	3,150	14,261	2,193	12,600	21.0	2,995	2,646	461	3,107
1932	4,072	227	3,845		98	564	3,183	15,549	2,425	12,732	17.2	2,674	2,190	417	2,607
1933	4,247	239	4,008		77	596	3,489	16,211	2,563	13,956	13.7	2,221	1,912	351	2,263
1934	3,190	229	2,961		169	529	2,601	12,003	2,275	10,404	14.7	1,764	1,529	334	1,863
1935	3,390	207	3,183	16		559	2,608	13,219	2,467	10,693	17.5	2,313	1,871	430	2,301
1936	4,170	209	3,961	258		607	3,096	16,758	2,671	13,003	18.6	3,117	2,419	497	2,916
1937	3,570	243	3,327		224	507	3,044	13,562	2,282	12,176	17.8	2,414	2,167	406	2,573
1938	3,800	214	3,586		214	411	2,961	15,226	1,891	12,436	17.9	2,725	2,226	338	2,564
1939	4,012	223	3,789		204	433	3,152	16,509	2,078	13,554	18.6	2,559	2,101	322	2,423
1940	3,811	248	3,563		58	425	3,196	16,119	1,998	14,382	15.3	2,466	2,200	306	2,506
1941	4,192	281	3,911	245		410	3,256	17,290	1,886	14,326	17.0	2,939	2,435	321	2,756
1942	5,240	315	4,925	408		402	4,115	23,599	1,889	19,782	20.6	4,861	4,069	389	4,598
1943	6,183	346	5,837	373		461	5,003	27,971	2,167	24,014	25.2	7,049	6,052	546	6,598
1944	5,256	455	4,801		257	448	4,610	23,871	2,106	23,050	25.7	6,135	5,924	541	6,465
<b>NEW HAMPSHIRE</b>															
1924	3,044	162	2,922		67	243	2,612	10,640	996	9,403	26.3	2,798	2,473	262	2,735
1925	3,084	158	2,926		12	243	2,695	10,655	996	9,702	27.7	2,951	2,687	276	2,963
1926	2,901	170	2,731		99	233	2,597	9,948	955	9,349	28.7	2,855	2,683	274	2,957
1927	2,990	157	2,833		34	240	2,559	10,318	984	9,212	26.7	2,755	2,460	263	2,723
1928	2,845	161	2,684		132	228	2,588	9,777	935	9,317	27.1	2,650	2,535	253	2,778
1929	2,977	144	2,833		20	233	2,580	10,315	955	9,288	29.6	3,053	2,749	283	3,032
1930	2,947	158	2,789		20	232	2,577	10,435	974	9,535	25.2	2,630	2,403	245	2,648
1931	3,183	155	3,028		34	224	2,770	11,618	963	10,526	22.4	2,602	2,358	216	2,574
1932	3,310	160	3,150		16	218	2,916	12,079	937	11,081	17.3	2,090	1,917	162	2,079
1933	3,873	162	3,711		148	256	3,307	14,230	1,101	12,567	13.9	1,978	1,746	153	1,899
1934	2,924	183	2,741		68	221	2,588	10,800	972	10,093	14.8	1,598	1,494	144	1,638
1935	3,290	186	3,104		211	235	2,658	12,233	1,034	10,366	18.0	2,200	1,866	186	2,052
1936	4,000	218	3,782		319	266	3,197	14,909	1,197	12,468	19.1	2,848	2,381	229	2,610
1937	3,360	248	3,112		88	247	2,953	11,974	1,087	10,821	18.6	2,227	2,087	202	2,289
1938	3,725	219	3,506		118	218	3,170	13,431	937	12,046	18.1	2,431	2,180	170	2,350
1939	3,725	234	3,491		54	234	3,203	13,756	1,053	12,492	15.9	2,167	1,986	167	2,153
1940	3,352	260	3,092		86	243	2,935	12,490	1,094	11,740	15.6	1,948	1,831	171	2,002
1941	3,888	265	3,623		383	228	3,012	15,331	1,072	12,650	17.4	2,668	2,201	187	2,388
1942	4,704	323	4,381		451	272	3,658	20,153	1,251	16,827	21.0	4,232	3,534	263	3,797
1943	5,974	364	5,610		337	316	4,957	26,834	1,422	23,794	26.6	7,138	6,329	378	6,707
1944	5,078	411	4,667		295	290	4,672	22,315	1,305	22,426	26.1	5,824	5,853	341	6,194

CHICKENS: FARM PRODUCTION, DISPOSITION, CASH RECEIPTS AND GROSS INCOME, 1924-44

Year	Raised	Lost	Produced	Change in inventory		Consumed in farm- house- hold	Sold	Produced	Consumed in farm- house- hold	Sold	Price per pound	Value of chickens produced	Cash receipts	Value of chickens consumed	Gross income
				Increase	Decrease										
Thousands			Thousands		Thousands		Thousand pounds			Cents	Thousand dollars				
<u>VERMONT</u>															
1924	1,659	132	1,527		11	435	1,103	6,697	2,001	4,743	21.0	1,406	996	420	1,416
1925	1,674	121	1,553		40	445	1,148	6,811	2,047	4,936	21.7	1,478	1,071	444	1,515
1926	1,618	116	1,502		28	435	1,095	6,589	2,001	4,708	25.5	1,640	1,201	510	1,711
1927	1,584	113	1,471		16	430	1,057	6,307	1,935	4,439	24.0	1,514	1,065	464	1,529
1928	1,462	111	1,351		64	415	1,000	5,799	1,868	4,200	24.6	1,427	1,033	460	1,493
1929	1,537	103	1,434	28		430	976	6,009	1,892	4,002	26.3	1,580	1,053	498	1,551
1930	1,506	116	1,390		35	439	986	5,970	1,976	4,141	23.5	1,403	973	464	1,437
1931	1,540	111	1,429		28	397	1,060	6,264	1,826	4,558	20.0	1,253	912	365	1,277
1932	1,632	108	1,524	41		406	1,077	6,522	1,827	4,523	16.4	1,070	742	300	1,042
1933	1,730	113	1,617		3	405	1,215	7,074	1,863	5,224	13.3	941	695	248	943
1934	1,367	112	1,255		85	341	999	5,373	1,534	4,196	14.2	763	596	218	814
1935	1,367	101	1,266		5	336	935	5,544	1,546	4,020	16.8	931	675	260	935
1936	1,630	101	1,529	78		344	1,107	6,950	1,617	4,982	17.6	1,223	877	285	1,162
1937	1,255	111	1,144		128	342	930	5,171	1,642	4,092	17.0	879	696	279	975
1938	1,380	87	1,293		80	271	942	5,696	1,301	4,051	18.0	1,025	729	234	963
1939	1,502	97	1,405	113		283	1,009	5,930	1,330	4,137	16.1	955	666	214	880
1940	1,262	92	1,170		47	283	934	5,293	1,302	4,203	15.4	815	647	201	848
1941	1,451	105	1,346		89	255	1,002	6,184	1,275	4,509	17.1	1,057	771	218	989
1942	1,814	115	1,699	174		283	1,242	8,495	1,415	6,210	21.0	1,784	1,304	297	1,601
1943	2,268	159	2,109	208		261	1,640	10,545	1,305	8,200	26.0	2,742	2,132	339	2,471
1944	1,950	188	1,762		158	247	1,673	9,138	1,260	8,700	25.5	2,330	2,218	321	2,539
<u>MASSACHUSETTS</u>															
1924	4,552	260	4,292	109		390	3,793	15,218	1,560	13,276	28.9	4,398	3,837	451	4,288
1925	4,519	254	4,365		20	394	3,991	15,474	1,576	13,968	29.2	4,518	4,079	460	4,539
1926	4,519	272	4,247		98	384	3,961	15,057	1,536	13,864	31.6	4,381	4,381	485	4,866
1927	5,065	259	4,806	188		408	4,210	17,506	1,673	15,156	29.9	5,234	4,532	500	5,032
1928	5,155	284	4,871		20	415	4,476	17,744	1,702	16,114	29.8	5,288	4,802	507	5,309
1929	5,685	281	5,404	156		427	4,821	20,208	1,793	17,838	31.2	6,305	5,565	559	6,124
1930	5,528	325	5,303		75	422	4,956	19,302	1,730	17,842	26.8	5,173	4,782	464	5,246
1931	6,247	314	5,933	180		423	5,330	22,757	1,819	20,254	22.5	5,120	4,557	409	4,966
1932	6,872	364	6,508	167		469	5,872	24,966	2,017	22,314	18.2	4,544	4,061	367	4,428
1933	7,834	389	7,445	216		524	6,705	28,553	2,253	25,479	15.1	4,312	3,847	340	4,187
1934	5,787	421	5,366		164	539	4,991	21,197	2,372	19,465	15.9	3,370	3,095	377	3,472
1935	6,350	397	5,953	238		559	5,156	23,496	2,460	20,108	18.6	4,370	3,740	458	4,198
1936	7,550	432	7,118	634		630	5,854	27,552	2,898	22,245	18.6	5,125	4,138	539	4,677
1937	7,200	527	6,673		246	513	6,406	26,332	2,408	24,983	18.9	4,977	4,722	436	5,158
1938	7,550	458	7,092		523	510	6,059	29,332	2,346	24,842	18.9	5,544	4,695	443	5,138
1939	7,830	455	7,375	341		519	6,515	30,497	2,387	26,712	16.8	5,127	4,488	401	4,889
1940	6,734	455	6,279		76	543	5,812	27,900	2,661	25,573	15.9	4,436	4,066	423	4,489
1941	7,744	528	7,216	377		541	6,298	31,913	2,543	27,711	18.3	5,240	5,071	465	5,536
1942	9,293	621	8,672	881		640	7,151	42,365	3,008	35,040	22.1	9,363	7,744	665	8,409
1943	11,152	678	10,514	1,068		742	8,704	51,370	3,487	42,650	27.6	14,178	11,771	962	12,733
1944	10,483	766	9,717		602	781	9,538	48,351	3,671	47,690	27.2	13,151	12,972	999	13,971

CHICKENS: FARM PRODUCTION, DISPOSITION, CASH RECEIPTS AND GROSS INCOME, 1924-44

Year	Raised	Lost	Produced	Change in inventory		Consumed in farm household	Sold	Produced	Consumed in farm household	Sold	Price per pound	Value of chickens produced	Cash receipts	Value of chickens consumed	Gross income
				Increase	Decrease										
Thousands			Thousands	Thousands	Thousands	Thousand pounds	Cents	Thousand dollars							
<b>RHODE ISLAND</b>															
1924	625	45	580	26		71	483	2,117	284	1,739	30.0	635	522	85	607
1925	625	45	580		4	71	513	2,117	284	1,847	30.3	641	560	86	646
1926	632	48	584		14	71	527	2,131	284	1,897	32.7	697	620	93	713
1927	676	47	629	17		75	537	2,294	300	1,933	29.9	686	578	90	668
1928	538	49	589		22	72	539	2,149	288	1,940	31.5	677	611	91	702
1929	678	46	632	15		73	544	2,304	292	1,958	33.6	774	658	98	756
1930	714	52	662		9	76	595	2,414	304	2,142	28.2	681	604	86	690
1931	714	50	664		9	71	602	2,485	291	2,227	24.5	609	546	71	617
1932	763	52	711	24		81	606	2,663	332	2,242	19.5	519	437	65	502
1933	870	56	814			85	729	3,045	348	2,697	16.7	505	450	58	508
1934	681	56	625		54	76	603	2,413	327	2,291	17.1	413	392	56	448
1935	760	48	712	19		80	613	2,666	328	2,268	19.5	520	442	64	506
1936	860	51	809	51		85	673	3,036	357	2,490	20.0	607	498	71	569
1937	767	58	709		20	92	637	2,873	405	2,548	20.4	586	520	83	603
1938	860	52	808	37		72	699	3,121	324	2,656	20.2	630	537	65	602
1939	924	49	875	57		84	734	3,463	378	2,863	17.3	599	495	65	560
1940	776	51	725	14		82	629	3,207	377	2,768	16.8	539	465	63	528
1941	877	62	815	43		83	689	3,522	374	2,963	18.6	655	521	70	621
1942	1,026	68	958	77		82	799	4,669	377	3,915	21.7	1,013	850	82	932
1943	1,241	72	1,169	115		94	960	5,700	432	4,704	27.4	1,529	1,289	118	1,407
1944	1,104	100	1,004		86	103	987	5,159	474	5,132	27.3	1,408	1,401	129	1,530
<b>CONNECTICUT</b>															
1924	3,211	220	2,991	73		455	2,463	10,650	1,774	8,620	28.9	3,078	2,491	513	3,004
1925	3,372	212	3,160	72		465	2,623	11,246	1,814	9,180	29.5	3,318	2,708	535	3,243
1926	3,305	239	3,066		102	460	2,708	10,915	1,794	9,478	32.0	3,493	3,033	574	3,607
1927	3,635	226	3,409	92		470	2,847	11,779	1,786	9,680	30.0	3,534	2,904	536	3,440
1928	3,635	238	3,397		15	470	2,942	11,738	1,786	10,003	30.1	3,533	3,011	538	3,549
1929	3,914	236	3,678	105		480	3,093	12,329	1,776	10,207	31.2	3,847	3,185	554	3,739
1930	4,228	269	3,959		19	491	3,487	14,449	1,964	12,553	27.0	3,901	3,389	530	3,919
1931	4,482	266	4,216	133		491	3,592	14,953	1,915	12,572	23.6	3,529	2,967	452	3,419
1932	4,572	305	4,267	61		508	3,698	15,138	1,981	12,943	18.8	2,846	2,433	372	2,805
1933	5,532	314	5,218	84		585	4,549	18,498	2,282	15,922	15.2	2,812	2,420	347	2,767
1934	4,039	305	3,734		131	429	3,436	13,241	1,673	12,026	16.1	2,132	1,936	269	2,205
1935	4,730	287	4,443	164		478	3,801	15,297	1,816	12,923	19.3	2,952	2,453	350	2,844
1936	5,600	310	5,290	288		468	4,534	19,231	1,872	16,322	20.1	3,865	3,281	376	3,657
1937	4,800	350	4,450		100	486	4,064	16,708	2,041	14,037	20.5	3,425	3,083	418	3,501
1938	4,900	312	4,588	72		527	3,989	17,804	2,372	15,158	19.8	3,525	3,001	470	3,471
1939	5,048	272	4,776	297		562	3,917	19,329	2,473	15,668	17.8	3,441	2,789	440	3,229
1940	4,745	305	4,440	112		492	3,836	19,585	2,214	16,878	16.5	3,232	2,785	365	3,150
1941	5,172	375	4,797	173		492	4,132	20,726	2,214	17,768	18.7	3,376	3,323	414	3,737
1942	5,948	428	5,520	457		521	4,542	25,839	2,344	21,347	21.9	5,659	4,675	513	5,188
1943	7,435	421	7,014	451		573	6,020	34,139	2,578	29,498	27.2	9,286	8,023	701	8,724
1944	6,915	551	6,364		237	535	6,066	31,659	2,514	30,330	26.9	8,516	8,159	676	8,835

CHICKENS: FARM PRODUCTION, DISPOSITION, CASH RECEIPTS AND GROSS INCOME, 1924-44

Year	Raised	Lost	Produced	Change in inventory		Consumed in farm household	Sold	Produced	Consumed in farm household	Sold	Price per pound	Value of chickens produced	Cash receipts	Value of chickens consumed	Gross income
				Increase	Decrease										
Thousands			Thousands		Thousands		Thousand pounds			Cents	Thousand dollars				
<b>NEW YORK</b>															
1924	18,689	1,863	16,826	160		3,700	12,966	60,371	14,430	45,381	23.9	14,429	10,846	3,449	14,295
1925	19,070	1,743	17,327		134	3,750	13,711	62,144	14,625	47,988	25.4	15,785	12,189	3,715	15,904
1926	19,832	1,870	17,962		251	3,800	14,413	62,591	14,440	47,904	26.9	16,837	13,182	3,584	17,066
1927	20,429	1,838	18,591	59		3,900	14,632	64,770	14,820	49,749	25.5	16,516	12,686	3,779	16,465
1928	20,223	1,845	18,378		693	3,870	15,201	64,033	14,706	51,683	26.3	16,841	13,593	3,868	17,461
1929	21,777	1,890	19,887	517		3,900	15,470	67,187	14,430	51,051	27.8	18,678	14,192	4,012	18,204
1930	23,431	2,103	21,328		405	4,001	17,732	71,984	14,804	58,516	23.3	16,772	13,634	3,449	17,083
1931	20,659	2,178	18,481	122		3,800	14,559	64,356	14,440	49,501	20.2	13,000	9,992	2,917	12,916
1932	21,279	2,198	19,081	412		4,204	14,465	68,466	16,396	50,628	16.8	11,502	8,506	2,755	11,261
1933	22,343	2,264	20,079	141		4,411	15,527	72,041	17,203	54,344	13.6	9,798	7,351	2,340	9,731
1934	18,315	2,429	15,886		1,000	3,436	13,450	56,975	13,400	47,075	14.5	8,261	6,826	1,943	8,769
1935	20,200	2,259	17,941	259		3,546	14,136	66,006	14,184	50,890	17.8	11,749	9,058	2,525	11,583
1936	22,600	2,168	20,432	1,193		3,854	15,385	77,139	15,801	56,924	18.3	14,116	10,417	2,892	13,309
1937	18,400	2,359	16,041		1,791	3,666	14,166	62,422	15,397	53,831	18.5	11,548	9,959	2,848	12,807
1938	20,600	1,942	18,658	750		3,425	14,483	69,224	14,385	52,139	18.6	12,876	9,698	2,676	12,374
1939	21,231	1,918	19,313	623		3,216	15,474	78,538	14,150	61,896	16.9	13,273	10,460	2,391	12,851
1940	17,622	1,719	15,903		860	2,859	13,904	67,651	12,866	58,397	16.2	10,959	9,460	2,084	11,544
1941	19,032	1,885	17,147	868		2,827	13,452	72,866	12,722	56,498	19.0	13,845	10,735	2,417	13,152
1942	23,029	2,293	20,736	2,960		2,653	15,123	89,695	11,938	65,029	22.2	15,412	14,436	2,650	17,086
1943	29,477	2,421	27,056	1,300		2,885	22,871	117,495	13,560	98,345	30.3	35,601	29,799	4,109	33,908
1944	25,055	2,789	22,266	1,852		2,621	21,497	102,686	12,319	98,886	28.3	29,060	27,985	3,486	31,471
<b>NEW JERSEY</b>															
1924	6,738	567	6,171	1		613	5,557	24,251	2,575	21,672	27.4	6,645	5,938	706	6,644
1925	7,141	524	6,617	212		623	5,782	25,994	2,617	22,550	28.6	7,434	6,449	748	7,197
1926	7,710	596	7,114	334		632	6,148	27,222	2,591	23,362	31.0	8,139	7,242	803	8,045
1927	8,323	639	7,684	359		641	6,684	29,391	2,628	25,399	29.5	8,670	7,493	775	8,268
1928	8,167	686	7,481		109	632	6,958	27,870	2,528	25,745	30.6	8,528	7,878	774	8,652
1929	8,901	723	8,178	515		640	7,023	30,451	2,560	25,985	30.5	9,288	7,925	781	8,706
1930	10,042	852	9,190		600	661	9,129	32,364	2,512	31,952	26.7	8,641	8,531	671	9,202
1931	8,926	813	8,113	445		642	7,026	31,022	2,632	26,699	22.9	7,104	6,114	603	6,717
1932	9,372	884	8,488	315		706	7,467	32,467	2,895	28,375	17.7	5,747	5,022	512	5,534
1933	9,372	934	8,438		299	767	7,970	33,138	3,221	31,083	15.7	5,203	4,880	506	5,386
1934	8,266	942	7,324		528	720	7,132	28,048	2,952	27,102	17.6	4,936	4,770	520	5,290
1935	9,270	852	8,418	587		777	7,054	31,380	3,108	26,100	20.5	6,433	5,350	637	5,987
1936	10,400	952	9,448	450		906	8,092	35,410	3,805	29,940	21.7	7,684	6,497	826	7,323
1937	8,900	968	7,932		180	871	7,241	30,403	3,571	27,516	21.8	6,628	5,998	778	6,776
1938	10,300	939	9,361	610		998	7,753	36,708	4,092	30,237	21.5	7,892	6,501	880	7,381
1939	10,626	972	9,654	524		1,034	8,096	36,995	4,239	30,765	19.1	7,066	5,876	810	6,686
1940	10,095	911	9,184	90		954	8,140	36,008	3,911	31,746	18.7	6,733	5,937	731	6,668
1941	11,912	1,206	10,706	1,606		842	8,258	42,992	3,536	33,032	21.1	9,071	6,970	746	7,716
1942	13,580	1,566	12,014	1,700		955	9,359	49,448	4,106	38,372	25.0	12,362	9,593	1,025	10,619
1943	17,694	1,664	15,990	1,100		1,006	13,884	67,359	4,426	58,313	31.3	21,083	18,252	1,385	19,637
1944	15,536	2,185	13,351		1,150	1,020	13,481	58,846	4,590	59,316	29.2	17,183	17,320	1,340	18,660

CHICKENS: FARM PRODUCTION, DISPOSITION, CASH RECEIPTS AND GROSS INCOME, 1924-44

Year	Raised	Lost	Produced	Change in inventory		Consumed		Consumed		Price per pound	Value of chickens produced	Cash receipts	Value of chickens consumed	Gross income	
				Increase	Decrease	in farm household	Sold	in farm household	Sold						
Thousands				Thousands		Thousands		Thousand pounds		Cents	Thousand dollars				
<u>PENNSYLVANIA</u>															
1924	23,735	2,333	21,402	393		5,500	15,509	82,427	22,000	58,934	22.8	18,793	13,437	5,016	18,453
1925	24,946	2,206	22,740	4		5,600	17,136	87,532	22,400	65,117	25.0	21,883	16,279	5,600	21,879
1926	26,153	2,390	23,803	764		5,720	17,319	91,595	22,880	65,812	25.7	23,540	16,914	5,880	22,794
1927	28,032	2,489	25,543	449		5,760	19,334	98,215	23,040	73,469	24.8	24,357	18,220	5,714	23,934
1928	25,932	2,548	23,384		956	5,538	18,802	89,967	22,152	71,448	25.1	22,582	17,933	5,560	23,493
1929	28,608	2,610	25,998	908		5,769	19,321	99,946	23,076	73,420	26.7	26,686	19,603	6,161	25,764
1930	29,009	2,737	26,272		1,932	5,972	22,232	95,176	22,096	80,035	22.7	21,605	18,168	5,016	23,184
1931	26,376	2,643	23,733	88		5,576	18,245	91,301	22,304	69,331	19.5	17,804	13,520	4,349	17,869
1932	27,670	2,805	24,865	18		5,926	18,957	95,673	23,704	72,037	15.5	14,829	11,166	3,674	14,840
1933	27,715	2,802	24,913	147		6,066	18,954	95,882	24,264	72,177	12.5	11,985	9,022	3,033	12,055
1934	25,579	2,952	22,627	147		5,070	17,410	89,259	20,787	67,899	14.0	12,446	9,506	2,910	12,416
1935	28,435	2,977	25,458	727		5,320	19,411	100,350	21,812	75,703	17.3	17,361	13,097	3,773	16,870
1936	30,425	3,101	27,324	2,036		5,547	19,741	110,405	23,297	78,964	18.4	20,315	14,529	4,287	18,816
1937	27,382	3,244	24,138		2,027	5,525	20,640	100,071	23,758	84,624	18.7	18,713	15,825	4,443	20,268
1938	26,751	3,920	25,831	1,069		5,369	19,393	104,935	23,087	77,572	18.2	13,098	14,118	4,202	15,320
1939	30,152	3,051	27,061	1,118		4,826	21,117	116,844	21,234	90,803	17.0	19,863	15,437	3,610	19,047
1940	27,137	2,861	24,276		1,232	4,282	21,226	104,815	18,841	91,272	16.2	16,980	14,786	3,052	17,838
1941	31,208	3,072	28,136	1,344		4,098	22,694	121,804	18,441	97,584	18.7	22,777	18,448	5,241	19,899
1942	34,953	3,288	31,665	2,799		4,066	24,780	142,902	18,796	111,510	21.5	31,153	24,302	4,098	28,407
1943	46,487	3,268	43,219	2,519		4,074	36,226	194,893	18,740	164,817	28.7	55,934	47,302	5,378	52,680
1944	39,979	4,397	35,582		1,536	3,939	33,179	164,464	18,907	152,623	27.3	44,899	41,666	5,162	46,828
<u>OHIO</u>															
1924	33,048	2,851	30,197	244		8,300	21,653	117,769	32,370	84,447	20.8	24,496	17,565	6,733	24,298
1925	34,365	2,667	31,698	451		8,400	22,847	123,522	32,760	89,103	22.3	27,568	19,870	7,305	27,175
1926	34,700	2,721	31,979	505		8,400	23,074	124,719	32,760	89,989	23.4	29,184	21,057	7,666	28,723
1927	36,083	2,782	33,301	61		8,530	24,710	129,874	33,267	96,369	21.2	27,533	20,430	7,053	27,483
1928	33,562	2,789	30,773		1,827	8,400	24,200	116,937	31,920	91,960	22.9	26,779	21,059	7,310	28,369
1929	36,345	2,784	33,561	534		8,500	24,527	127,532	32,300	93,203	24.5	31,245	22,835	7,914	30,749
1930	37,935	3,073	34,862		1,55	8,698	26,319	132,475	33,052	100,012	19.5	25,833	19,502	6,445	25,947
1931	33,040	3,269	29,771		420	7,951	22,240	116,107	31,009	86,736	16.9	19,622	14,658	5,241	19,899
1932	36,344	3,420	32,924	1,520		8,468	22,936	131,696	33,872	91,744	12.4	16,330	11,776	4,200	15,576
1933	37,798	3,892	33,906		230	9,483	24,653	132,234	36,984	96,147	9.9	17,001	9,519	3,661	13,180
1934	31,784	3,853	27,931		2,065	7,611	22,385	111,724	30,444	89,540	12.2	13,630	10,924	3,714	14,638
1935	34,750	3,502	31,248	856		8,429	21,963	121,867	32,873	85,656	15.8	19,255	13,534	5,104	18,728
1936	35,450	3,648	31,802	827		8,337	22,638	127,208	33,348	90,552	16.0	20,353	14,488	5,336	19,824
1937	29,600	3,788	25,812		2,451	7,931	20,332	106,622	33,310	83,361	17.4	18,552	14,505	5,796	20,301
1938	30,850	3,768	27,082	1,056		7,687	18,339	111,805	32,285	78,180	16.0	17,889	12,030	5,166	17,146
1939	32,304	3,969	28,335	660		8,291	19,384	119,007	34,822	81,413	14.4	17,137	11,723	5,014	16,737
1940	30,043	4,094	25,949		273	7,595	18,627	110,821	31,899	80,096	14.1	15,626	11,294	4,498	15,792
1941	33,648	4,255	29,393	1,430		7,256	20,707	128,604	31,201	91,111	17.0	21,863	15,489	5,304	20,793
1942	36,676	4,541	32,135	919		6,793	24,423	141,394	29,889	107,451	20.0	28,279	21,492	5,978	27,470
1943	42,544	4,016	38,528	1,752		6,820	29,956	172,012	29,326	134,802	25.5	43,863	34,375	7,478	41,853
1944	33,610	4,821	28,789		4,062	6,376	26,475	134,033	28,692	124,432	24.9	33,374	30,984	7,144	38,128

CHICKENS: FARM PRODUCTION, DISPOSITION, CASH RECEIPTS AND GROSS INCOME, 1924-44

Year	Raised	Lost	Produced	Change in inventory		Consumed in farm house- hold	Sold	Produced	Consumed in farm house- hold	Sold	Price per pound	Value of chickens produced	Cash receipts	Value of chickens consumed	Gross income
				Increase	Decrease										
Thousands			Thousands		Thousands		Thousand pounds			Cents	Thousand dollars				
<u>INDIANA</u>															
1924	29,902	2,444	27,458		400	8,930	18,928	108,046	33,934	75,712	19.3	20,853	14,612	6,549	21,161
1925	30,986	2,213	28,773		535	9,020	20,288	113,288	34,276	81,152	20.2	22,884	16,393	6,924	23,317
1926	32,212	2,149	30,063	843		9,100	20,120	118,432	34,580	80,480	22.1	26,173	17,786	7,642	25,428
1927	32,559	2,250	30,609		668	9,200	22,077	117,535	34,040	86,100	19.6	23,037	16,876	6,672	23,548
1928	30,237	2,170	28,067		882	9,000	19,949	107,661	33,300	77,801	21.6	23,255	16,805	7,193	23,998
1929	32,410	2,064	30,346	651		9,131	20,564	116,524	33,785	80,200	23.5	27,383	18,847	7,939	26,786
1930	32,736	2,320	30,416		370	9,279	21,507	113,725	33,404	81,727	18.3	20,812	14,956	6,113	21,069
1931	30,437	2,272	28,165		632	8,672	20,125	108,109	32,086	78,488	15.9	17,189	12,480	5,102	17,582
1932	32,523	2,190	30,333	279		9,196	20,858	122,526	35,864	85,518	11.5	14,090	9,835	4,124	13,959
1933	33,499	2,227	31,272		539	9,432	22,379	123,202	35,842	89,516	9.3	11,458	8,325	3,333	11,658
1934	28,314	2,322	25,992	1,450		7,318	20,124	105,103	28,540	82,508	11.3	11,877	9,323	3,225	12,548
1935	30,200	2,119	28,081	824		7,647	19,610	110,795	29,059	78,440	14.8	16,398	11,609	4,301	15,910
1936	31,650	2,235	29,415	384		7,827	21,204	114,529	28,177	84,816	14.9	17,065	12,638	4,198	16,836
1937	25,100	2,288	22,812	1,646		7,797	16,661	91,989	30,408	68,310	16.1	14,807	10,998	4,896	15,894
1938	27,400	2,352	25,048	900		7,884	16,264	98,615	29,959	65,056	14.2	14,003	9,238	4,254	13,492
1939	28,954	2,964	25,990	276		7,515	18,199	105,056	29,308	74,616	12.8	13,447	9,551	3,751	13,302
1940	26,059	3,016	23,043		721	6,919	16,845	94,705	26,984	70,749	13.0	12,312	9,197	3,508	12,705
1941	29,707	3,031	26,676	1,390		6,501	18,785	112,107	25,354	80,776	15.8	17,713	12,763	4,006	16,769
1942	31,489	3,309	28,180	2,100		6,112	19,968	123,754	24,448	89,856	18.3	22,617	16,444	4,474	20,918
1943	36,212	3,170	33,042	1,576		6,103	25,363	142,333	23,802	111,597	24.4	34,729	27,230	5,808	33,038
1944	33,677	3,842	29,835		2,228	5,798	26,265	133,762	23,192	120,819	23.1	30,899	27,909	5,357	33,266
<u>ILLINOIS</u>															
1924	39,120	3,587	35,533		587	9,600	26,520	146,359	37,440	111,384	20.0	29,272	22,277	7,488	29,765
1925	39,899	3,248	36,651	286		9,700	26,665	151,024	37,830	111,993	20.6	31,111	23,071	7,793	30,864
1926	41,494	3,282	38,212	882		9,800	27,530	157,550	38,220	115,626	22.4	35,291	25,900	8,561	34,461
1927	41,907	3,388	38,519		727	9,900	29,346	158,810	38,610	123,253	20.0	31,762	24,651	7,722	32,373
1928	40,234	3,301	36,933		797	9,506	28,224	152,267	37,073	118,541	21.5	32,337	25,486	7,971	33,457
1929	42,538	3,473	39,065	507		9,602	28,956	161,192	37,448	121,615	22.9	36,913	27,850	8,576	36,426
1930	40,725	3,538	37,187		825	9,507	28,505	149,615	36,127	116,870	17.9	26,781	20,920	6,467	27,387
1931	39,207	3,431	35,776		999	9,422	27,353	151,010	37,688	117,618	15.3	23,105	17,996	5,766	22,762
1932	41,561	3,301	38,260	572		10,504	27,184	161,367	42,016	116,891	11.2	18,073	13,092	4,706	17,798
1933	41,873	3,635	38,238		685	10,718	28,205	161,208	42,872	121,282	9.1	14,670	11,037	3,901	14,938
1934	35,667	3,539	32,128	3,269		8,782	26,615	135,515	35,128	114,444	11.4	15,449	13,047	4,005	17,052
1935	37,500	3,082	34,418	828		9,234	24,356	145,227	36,936	104,731	15.2	22,075	15,919	5,614	21,533
1936	39,350	3,198	36,152	686		9,520	25,946	156,212	39,032	114,162	14.9	23,276	17,010	5,816	22,826
1937	33,650	3,294	30,356	1,882		8,693	23,545	133,994	36,511	105,952	16.2	21,707	17,164	5,915	23,079
1938	35,400	4,329	31,071	794		9,810	20,467	135,896	40,221	92,102	14.1	19,161	12,986	5,671	18,657
1939	35,573	4,488	31,085	514		9,582	20,989	136,049	39,286	94,450	12.6	17,142	11,901	4,950	16,851
1940	33,439	4,820	28,619		933	8,624	20,928	123,336	35,358	92,083	13.0	16,034	11,971	4,597	16,568
1941	37,452	4,844	32,608	1,687		8,434	22,487	143,363	34,579	101,192	15.6	22,365	15,786	5,394	21,180
1942	41,197	4,978	36,219	3,125		8,006	25,088	159,783	32,825	112,896	19.0	30,359	21,450	6,237	27,687
1943	46,965	4,561	42,404	1,296		7,828	33,280	184,229	32,095	146,432	24.0	44,215	35,144	7,703	42,847
1944	39,920	5,344	34,576		2,796	7,273	30,099	155,412	29,819	138,455	23.3	36,211	32,260	6,948	39,208



CHICKENS: FARM PRODUCTION, DISPOSITION, CASH RECEIPTS AND GROSS INCOME, 1924-44

Year	Raised	Lost	Produced	Change in inventory		Consumed in farm household	Sold	Produced	Consumed in farm household	Sold	Price per pound	Value of chickens produced	Cash receipts	Value of chickens consumed	Gross income
				Increase	Decrease										
Thousands				Thousands		Thousands		Thousand pounds			Cents	Thousand dollars			
<u>MICHIGAN</u>															
1924	18,925	1,768	17,157		142	5,500	11,799	70,344	22,550	48,376	19.3	13,576	9,337	4,352	13,689
1925	19,682	1,619	18,063		124	5,650	12,537	74,059	23,165	51,402	21.6	15,997	11,103	5,004	16,107
1926	20,273	1,604	18,669		101	5,730	13,040	76,543	23,493	53,464	22.9	17,528	12,243	5,300	17,623
1927	21,288	1,592	19,696		75	5,900	13,871	78,784	23,600	55,484	21.3	16,781	11,818	5,027	16,845
1928	19,581	1,583	17,998		1,489	5,630	13,857	71,992	22,520	55,428	22.3	16,054	12,360	5,022	17,382
1929	20,246	1,404	18,842		93	5,700	13,049	73,484	22,230	50,891	24.2	17,783	12,316	5,280	17,696
1930	20,652	1,533	19,119	354		5,881	12,884	74,565	22,936	50,248	19.2	14,316	9,648	4,404	14,052
1931	20,652	1,579	19,073	673		5,481	12,919	74,385	21,376	50,384	16.3	12,125	8,213	3,484	11,697
1932	21,065	1,667	19,398	815		5,220	12,683	77,592	23,600	50,732	11.9	9,233	6,037	2,808	8,845
1933	23,101	1,773	21,328		58	6,659	14,728	85,312	26,636	58,912	9.4	8,019	5,538	2,504	8,042
1934	17,188	1,901	15,287		1,366	4,577	12,576	61,148	18,308	50,304	11.5	7,032	5,785	2,105	7,890
1935	19,033	1,640	17,393	565		4,864	11,944	71,310	19,942	48,970	16.1	11,481	7,824	3,211	11,095
1936	21,317	1,722	19,595	863		5,225	13,507	80,339	21,422	55,379	15.5	12,542	8,584	3,320	11,904
1937	17,906	1,842	16,064		1,448	4,700	12,812	69,076	20,210	55,092	17.2	11,881	9,476	3,476	12,952
1938	18,980	2,108	16,872		193	4,737	11,944	71,336	20,169	50,156	15.7	11,200	7,874	3,198	11,072
1939	19,471	2,262	17,209		814	4,390	12,205	76,183	17,598	54,922	14.1	10,742	7,744	2,481	20,225
1940	17,524	2,417	15,107		240	4,197	11,250	67,981	18,286	50,175	13.8	9,381	6,924	2,606	9,530
1941	19,627	2,496	17,131	646		3,671	12,814	75,744	16,520	56,382	17.0	12,876	9,585	2,808	12,393
1942	21,590	2,756	18,834	963		3,746	14,125	86,262	16,857	64,975	20.2	17,425	13,125	3,405	16,530
1943	27,635	2,677	24,958	1,424		3,937	19,597	116,515	17,716	92,106	26.4	30,760	24,316	4,677	28,993
1944	22,108	2,792	19,316		2,169	3,320	18,165	92,385	15,604	87,192	24.4	22,542	21,275	3,807	25,082
<u>WISCONSIN</u>															
1924	17,413	1,774	15,639		151	5,700	9,788	62,556	22,800	39,152	17.9	11,198	7,008	4,081	11,089
1925	18,479	1,660	16,819		283	5,800	10,736	67,276	23,200	42,944	19.4	13,052	8,331	4,501	12,832
1926	19,957	1,694	18,263		877	5,900	11,486	73,052	23,600	45,944	21.5	15,706	9,878	5,074	14,952
1927	20,955	1,799	19,156		235	6,000	13,391	74,709	23,400	52,225	19.0	14,195	9,923	4,446	14,369
1928	20,327	1,771	18,556		573	5,900	13,229	72,368	23,010	51,593	20.9	15,125	10,783	4,809	15,592
1929	22,270	1,702	20,568		437	6,100	14,031	78,159	23,180	53,318	22.3	17,429	11,890	5,169	17,059
1930	24,274	1,901	22,373	398		6,298	15,677	85,017	23,932	59,573	17.1	14,538	10,187	4,092	14,279
1931	22,413	1,952	20,461		638	5,689	15,410	79,798	22,187	60,099	14.8	11,810	8,895	3,284	12,179
1932	21,068	1,869	19,199		270	5,735	13,194	76,796	22,940	52,776	10.9	8,371	5,753	2,500	8,253
1933	24,017	1,904	22,113		950	6,844	14,319	88,452	27,376	57,276	8.8	7,784	5,040	2,409	7,449
1934	20,785	2,184	18,601		626	5,064	14,163	70,683	19,243	53,819	10.4	7,351	5,597	2,001	7,598
1935	23,100	2,096	21,004	676		5,577	14,751	79,816	21,193	56,054	14.4	11,494	8,072	3,062	11,124
1936	24,750	2,191	22,559	400		5,858	16,301	85,724	22,260	61,944	14.1	12,087	8,734	3,139	11,873
1937	17,200	2,247	14,953		1,950	4,811	12,092	59,812	19,244	48,368	16.0	9,570	7,739	3,079	10,818
1938	18,750	2,820	15,930		400	5,355	10,175	63,720	21,420	40,700	13.8	8,793	5,617	2,956	8,573
1939	20,237	2,900	17,337		796	5,802	10,739	71,082	23,788	44,030	12.4	8,814	5,460	2,950	8,410
1940	19,225	3,212	16,013		173	5,629	10,557	66,128	22,516	44,339	12.4	8,200	5,498	2,792	8,290
1941	22,878	3,176	19,702	1,796		4,960	12,946	80,283	19,840	53,079	15.0	12,042	7,962	2,976	10,938
1942	25,166	3,384	21,782	1,552		4,816	15,414	89,787	20,227	63,197	18.2	16,341	11,502	3,681	15,183
1943	30,703	2,999	27,704	1,295		5,005	21,448	123,365	21,021	96,516	22.0	27,140	21,234	4,625	25,859
1944	24,869	3,756	21,113		1,670	4,408	18,375	92,456	18,954	80,850	21.7	20,063	17,544	4,113	21,657

CHICKENS: FARM PRODUCTION, DISPOSITION, CASH RECEIPTS AND GROSS INCOME, 1924-44

Year	Raised	Lost	Produced	Change in inventory		Consumed in farm house- hold	Sold	Produced	Consumed in farm house- hold	Sold	Price per pound	Value of chickens produced	Cash receipts	Value of chickens consumed	Gross income
				Increase	Decrease										
Thousands			Thousands	Thousands	Thousands			Thousand pounds	Cents	Thousand dollars					
<b>MINNESOTA</b>															
1924	24,968	2,189	22,779	550		6,800	15,429	94,992	27,880	64,802	16.6	15,769	10,757	4,628	15,385
1925	26,242	2,091	24,151	202		7,000	16,949	100,734	28,700	71,186	17.3	17,427	12,315	4,965	17,280
1926	26,767	2,115	24,652	61		7,100	17,491	102,828	29,110	73,462	18.5	19,023	13,590	5,385	18,975
1927	27,034	2,300	24,734	86		7,200	17,448	100,690	28,800	71,537	16.4	16,513	11,732	4,723	16,455
1928	27,034	2,311	24,723	13		7,100	17,610	100,654	28,400	72,201	18.3	18,420	13,213	5,197	18,410
1929	30,194	2,313	27,881	1,311		7,400	19,170	113,572	29,600	78,570	19.5	22,147	15,326	5,772	21,098
1930	31,402	2,483	28,919		501	7,723	21,697	117,796	30,892	88,958	15.2	17,905	13,522	4,696	18,218
1931	32,030	2,604	29,426	156		6,751	22,519	122,914	27,679	94,580	13.4	16,470	12,674	3,709	16,383
1932	31,389	2,626	28,763	9		6,981	21,773	120,107	28,622	91,447	9.4	11,290	8,596	2,690	11,286
1933	32,645	2,627	30,018		349	7,774	22,593	122,296	31,096	92,631	7.4	9,050	6,855	2,301	9,156
1934	27,422	2,762	24,660		1,968	6,054	20,574	100,500	24,216	84,353	9.6	9,648	8,098	2,325	10,423
1935	29,342	2,796	26,546	1,179		6,235	19,132	110,870	25,564	80,354	13.4	14,857	10,767	3,426	14,193
1936	32,500	3,173	29,327	643		6,605	22,079	119,580	26,420	90,524	12.8	15,306	11,587	3,382	14,969
1937	27,400	3,471	23,929		969	6,744	18,154	99,827	27,650	76,247	14.5	14,475	11,056	4,009	15,065
1938	31,000	3,460	27,540	2,300		7,368	17,872	112,177	29,472	73,275	12.0	13,461	8,793	3,537	12,363
1939	32,547	4,312	28,235	1,296		7,562	19,377	117,830	31,004	81,383	10.3	12,136	8,382	3,193	11,575
1940	31,571	4,806	26,765	16		6,765	19,984	112,413	28,413	83,933	10.8	12,141	9,065	3,069	12,134
1941	36,938	5,228	31,710	3,430		6,321	21,959	133,182	26,548	92,228	11.3	17,713	12,266	3,531	15,797
1942	44,692	5,355	39,340	4,955		6,346	28,039	158,527	26,653	120,568	16.1	27,133	19,411	4,291	23,702
1943	55,422	5,273	50,149	2,445		5,928	41,776	215,049	24,898	179,637	21.0	45,160	37,724	5,229	42,953
1944	48,771	5,396	43,375		1,898	5,480	39,793	185,965	23,016	171,110	21.2	39,425	36,275	4,879	41,154
<b>IOWA</b>															
1924	45,928	4,087	41,841	10		9,600	32,231	176,076	37,440	138,593	17.6	30,989	24,392	6,589	30,981
1925	48,272	3,783	44,489	646		9,800	34,043	187,383	38,220	146,385	18.4	34,478	26,935	7,032	33,967
1926	49,237	3,861	45,376	397		10,000	34,979	191,117	39,000	150,410	20.6	39,370	30,984	8,034	39,018
1927	50,714	3,908	46,806	357		10,250	36,199	201,847	41,000	159,276	17.9	36,131	28,510	7,339	35,849
1928	47,164	4,280	42,884		640	10,000	33,524	184,690	40,000	147,506	19.7	36,384	29,059	7,880	36,939
1929	53,797	4,197	49,600	3,315		10,370	35,915	214,092	41,480	158,026	21.0	44,959	33,185	8,711	41,896
1930	58,019	4,628	53,391		1,710	11,016	44,085	230,514	44,064	193,974	16.0	36,882	31,036	7,050	38,086
1931	50,043	4,745	45,298		1,531	9,415	37,414	200,075	38,602	168,363	14.4	28,811	24,244	5,559	29,803
1932	48,542	4,530	44,012		585	9,952	34,645	198,474	41,798	159,367	10.1	20,046	16,096	4,222	20,318
1933	54,367	4,448	49,919	1,206		10,912	37,801	220,270	44,739	170,104	8.0	17,622	13,608	3,579	17,187
1934	47,299	5,277	42,022		3,976	9,809	36,189	180,974	39,236	159,232	10.6	19,183	16,879	4,159	21,038
1935	47,299	4,931	42,368	996		9,496	31,876	182,620	37,984	140,284	14.3	26,116	20,056	5,432	25,488
1936	50,137	5,400	44,737	700		9,411	34,626	197,552	38,585	155,817	13.9	27,460	21,659	5,363	27,022
1937	44,121	5,526	38,595		2,100	9,093	31,602	176,850	38,191	148,529	16.2	26,650	24,062	6,187	30,249
1938	49,416	5,434	43,982	3,400		10,765	29,817	198,011	45,213	137,158	12.9	25,543	17,693	5,832	23,525
1939	49,910	6,720	43,190	1,199		10,152	31,839	195,628	43,654	146,459	11.4	22,302	16,696	4,977	21,673
1940	47,914	6,972	40,942		853	9,064	32,731	192,897	39,882	157,109	12.0	23,148	18,853	4,786	23,639
1941	56,059	7,793	48,266	4,566		8,991	35,709	231,981	38,661	171,403	14.3	33,173	24,511	5,529	30,040
1942	62,225	7,752	54,473	4,104		8,391	41,978	258,113	36,920	201,494	18.0	46,460	36,269	6,646	42,915
1943	71,559	6,973	64,586	2,133		8,156	54,297	301,107	35,886	255,196	22.5	67,749	57,419	8,074	65,493
1944	61,541	8,198	53,343		4,551	7,523	50,371	247,703	32,349	236,744	22.5	55,733	53,267	7,279	60,546

CHICKENS: FARM PRODUCTION, DISPOSITION, CASH RECEIPTS AND GROSS INCOME, 1924-44

Year	Raised	Lost	Produced	Change in inventory		Consumed in farm household	Sold	Produced	Consumed in farm household	Sold	Price per pound	Value of chickens produced	Cash receipts	Value of chickens consumed	Gross income
				Increase	Decrease										
Thousands			Thousands		Thousands		Thousand pounds			Cents	Thousand dollars				
<b>MISSOURI</b>															
1924	42,444	4,016	38,428		989	14,400	25,017	147,475	48,960	102,570	18.1	26,693	18,565	8,862	27,427
1925	43,715	3,597	40,118	286		14,600	25,232	154,284	49,640	103,451	19.1	29,464	19,759	9,481	29,240
1926	45,902	3,631	42,271	971		14,800	26,500	162,951	50,320	108,660	20.7	33,731	22,491	10,416	32,907
1927	45,902	3,748	42,154		484	14,800	27,838	156,256	48,840	111,352	18.4	29,119	20,489	8,987	29,476
1928	42,231	3,690	38,541		2,098	14,000	26,639	144,364	46,200	106,556	20.4	29,450	21,737	9,425	31,162
1929	45,503	3,724	41,779	1,351		14,700	25,728	156,826	48,510	102,912	21.8	34,188	22,435	10,575	33,010
1930	45,745	3,900	41,845		2,481	15,524	28,802	152,329	49,677	112,328	16.3	24,830	18,309	8,097	26,406
1931	38,928	3,577	35,351		2,035	13,690	23,696	131,821	45,177	94,784	14.3	18,850	13,554	6,460	20,014
1932	43,994	3,313	40,681	838		14,720	25,123	152,420	48,576	100,492	10.0	15,242	10,049	4,858	14,907
1933	43,195	3,685	39,510		1,053	15,544	25,019	147,159	51,295	100,076	7.7	11,331	7,706	3,950	11,656
1934	36,098	3,538	32,560		3,903	11,977	24,486	115,345	37,129	93,047	9.4	10,842	8,746	3,490	12,236
1935	32,705	3,205	29,500		166	11,141	18,525	110,201	36,765	74,100	13.9	15,318	10,300	5,110	15,410
1936	34,710	3,180	31,530		500	11,789	20,241	113,536	36,546	78,940	13.2	14,987	10,420	4,824	15,244
1937	26,560	3,312	23,248		1,500	9,488	15,260	89,102	31,310	64,092	14.6	13,009	9,357	4,571	13,928
1938	33,928	3,072	30,856	3,000		11,642	16,214	115,275	38,419	64,856	12.7	14,640	8,237	4,879	13,116
1939	35,314	3,774	31,540	1,260		10,765	19,535	117,623	36,601	76,108	11.1	13,056	8,448	4,063	12,511
1940	31,429	4,223	27,206		1,106	9,639	18,673	104,797	32,773	76,599	11.1	11,632	8,498	3,638	12,136
1941	38,658	4,247	34,411	3,090		9,957	21,364	130,674	32,858	85,456	14.3	18,686	12,220	4,699	16,919
1942	41,364	4,834	36,530	3,114		9,313	24,103	143,253	31,664	98,822	17.6	25,213	17,393	5,573	22,966
1943	48,396	4,284	44,112	935		8,698	34,479	173,032	27,834	141,364	22.2	38,413	31,383	6,179	37,562
1944	38,233	4,719	33,514	3,067		7,781	28,800	138,124	24,899	126,720	22.2	30,664	28,132	5,528	33,660
<b>NORTH DAKOTA</b>															
1924	6,951	692	6,259	117		3,600	2,542	23,596	12,960	10,168	13.9	3,280	1,413	1,601	3,214
1925	7,509	654	6,855	165		3,700	2,990	25,940	13,320	11,960	14.6	3,787	1,746	1,945	3,691
1926	7,576	674	6,902		225	3,600	3,527	26,168	12,960	14,108	17.0	4,449	2,398	2,203	4,601
1927	7,576	647	6,929		138	3,700	3,367	26,929	13,690	13,805	15.6	4,201	2,154	2,136	4,290
1928	8,111	630	7,481		118	3,800	3,563	29,152	14,060	14,608	16.0	4,664	2,337	2,250	4,587
1929	9,123	644	8,479		300	3,946	4,233	34,034	14,995	17,779	16.8	5,718	2,987	2,519	5,506
1930	9,038	680	8,358		419	3,946	4,831	32,689	14,600	19,807	13.1	4,282	2,595	1,913	4,508
1931	7,799	630	7,169		420	3,511	4,078	29,422	13,693	17,535	11.0	3,236	1,929	1,506	3,435
1932	7,721	580	7,141	175		3,704	3,262	29,225	14,446	14,027	8.4	2,455	1,178	1,213	2,391
1933	8,184	651	7,533		161	3,924	3,770	30,069	14,911	15,834	6.8	2,045	1,077	1,014	2,091
1934	6,352	727	5,625		1,236	2,799	4,062	21,380	10,076	16,248	8.2	1,753	1,332	826	2,158
1935	6,034	577	5,457		242	2,366	2,849	21,973	8,991	11,966	12.7	2,791	1,520	1,142	2,662
1936	7,482	654	6,828		227	2,893	4,162	27,810	11,283	17,480	10.8	3,003	1,888	1,219	3,107
1937	5,686	616	5,070		223	2,582	2,711	21,528	10,328	12,200	13.3	2,463	1,623	1,374	2,997
1938	6,700	612	6,088		500	3,040	2,548	24,659	11,248	11,211	10.9	2,688	1,222	1,226	2,448
1939	7,470	819	6,651		637	3,126	2,888	26,996	12,191	12,130	9.3	2,511	1,128	1,134	2,262
1940	6,947	907	6,040		91	2,532	3,417	26,167	10,381	15,376	9.8	2,564	1,507	1,017	2,524
1941	8,197	1,018	7,179		820	2,577	3,782	31,219	10,050	17,397	13.0	4,058	2,262	1,306	3,568
1942	11,558	1,199	10,359	1,463		2,418	6,478	47,479	10,156	30,447	16.0	7,597	4,872	1,625	6,497
1943	12,251	1,175	11,076	286		2,269	8,521	50,696	9,303	40,049	20.3	10,291	8,130	1,889	10,019
1944	10,413	1,511	8,902		909	2,016	7,795	39,942	8,266	35,857	20.5	8,188	7,351	1,695	9,046

CHICKENS: FARM PRODUCTION, DISPOSITION, CASH RECEIPTS AND GROSS INCOME, 1924-44

202088 O - 53 - 3

Year	Raised	Lost	Produced	Change in inventory		Consumed in farm house- hold	Sold	Produced	Consumed in farm house- hold	Sold	Price per pound	Value of chickens produced	Cash receipts	Value of chickens consumed	Gross income
				Increase	Decrease										
			Thousands	Thousands	Thousands	Thousands	Thousand pounds	Cents	Thousand dollars						
<b>SOUTH DAKOTA</b>															
1924	12,719	1,055	11,664	179		3,800	7,685	47,876	14,060	33,046	14.8	7,086	4,891	2,081	6,972
1925	13,378	998	12,380	331		3,900	8,149	50,894	14,430	35,041	16.5	8,398	5,782	2,381	8,163
1926	14,036	1,038	12,998	365		4,000	8,633	53,492	14,800	37,122	18.2	9,736	6,756	2,694	9,450
1927	14,728	1,081	13,647	396		4,100	9,151	56,222	15,170	39,349	16.4	9,220	6,453	2,486	8,941
1928	15,174	1,223	13,951	95		4,190	9,666	57,475	15,503	41,564	18.1	10,403	7,523	2,805	10,129
1929	16,356	1,235	15,121	678		4,300	10,143	62,440	15,210	43,615	19.6	12,238	8,549	3,118	11,667
1930	16,401	1,323	15,078		528	4,394	11,212	62,200	16,258	48,212	14.4	8,957	6,943	2,341	9,284
1931	14,951	1,351	13,600		1,000	4,153	10,447	55,988	15,366	44,922	13.0	7,278	5,840	1,998	7,838
1932	13,926	2,211	12,715	258		3,951	8,506	53,575	15,014	37,426	9.0	4,822	3,368	1,351	4,719
1933	14,483	1,247	13,236		810	4,244	9,802	54,369	15,703	42,149	7.0	3,806	2,950	1,099	4,049
1934	10,138	1,215	8,923		2,300	2,773	8,450	35,813	9,983	35,490	9.0	3,223	3,194	898	4,092
1935	10,250	928	9,322	623		2,659	6,040	39,421	10,104	26,576	13.5	5,322	3,588	1,364	4,952
1936	12,125	1,092	11,033		234	3,287	7,980	45,141	11,833	34,314	11.8	5,327	4,049	1,396	5,445
1937	8,800	1,114	7,686		639	2,861	5,464	32,102	10,872	24,042	14.6	4,687	3,510	1,587	5,097
1938	11,000	1,054	9,946	1,420		3,490	5,036	41,668	13,262	22,158	11.7	4,875	2,892	1,552	4,144
1939	12,625	1,394	11,231	634		3,657	6,940	47,568	14,262	30,536	10.1	4,806	3,084	1,440	4,524
1940	11,489	1,673	9,816		70	3,222	6,524	41,917	12,244	29,358	10.8	4,527	3,171	1,322	4,493
1941	14,591	1,842	12,749	1,523		3,030	8,196	56,525	11,817	37,702	13.3	7,518	5,014	1,572	6,586
1942	19,114	2,115	16,999	1,767		3,026	12,202	76,380	12,104	56,148	17.2	13,137	9,657	2,082	11,739
1943	22,555	1,864	20,691	628		2,725	17,338	91,475	10,628	78,021	21.4	19,376	16,696	2,274	18,970
1944	17,367	2,318	15,049		1,657	2,223	14,413	69,354	9,401	67,741	21.0	14,564	14,226	1,974	16,200
<b>NEBRASKA</b>															
1924	24,672	1,783	22,889	448		8,580	13,861	89,555	30,888	56,830	16.8	15,045	9,547	5,189	14,736
1925	24,168	1,704	22,464		131	8,500	14,095	87,853	30,600	57,790	17.4	15,286	10,055	5,324	15,379
1926	25,619	1,688	23,931	1,011		8,660	14,260	93,787	31,176	58,466	19.2	18,007	11,225	5,986	17,211
1927	25,908	1,809	24,099	106		8,870	15,123	92,848	31,932	60,492	16.9	15,691	10,223	5,397	15,620
1928	26,164	1,974	24,190	119		8,800	15,271	91,240	31,680	61,084	18.6	17,343	11,362	5,892	17,254
1929	28,921	1,983	26,938	979		9,130	16,823	104,076	32,868	67,292	19.7	20,503	13,257	6,475	19,732
1930	30,683	2,117	28,566		582	9,497	19,651	110,465	34,189	78,604	15.0	16,570	11,751	5,128	16,919
1931	28,053	2,198	25,855		1,247	8,419	18,683	100,052	30,308	74,732	13.2	13,207	9,865	4,001	13,866
1932	28,374	2,023	26,351	157		8,976	17,778	103,388	32,314	70,430	9.3	9,615	6,550	3,005	9,555
1933	31,734	2,045	29,689	813		9,439	19,437	117,005	33,980	79,692	7.1	8,307	5,658	2,413	8,071
1934	27,609	2,313	25,296		3,396	6,461	22,231	96,071	22,614	86,701	9.1	8,742	7,890	2,058	9,948
1935	25,676	1,804	23,872	404		6,072	17,396	94,839	21,859	71,324	13.2	12,519	9,415	2,885	12,300
1936	28,650	1,989	26,661	494		7,094	19,073	103,097	24,829	76,292	12.6	12,990	9,613	3,128	12,741
1937	20,600	2,068	18,532		1,848	5,758	14,622	73,678	21,395	59,950	14.5	10,683	8,693	3,089	11,782
1938	23,100	1,883	21,217	1,547		6,737	12,933	81,500	23,580	51,732	12.1	9,862	6,260	2,853	9,113
1939	26,835	2,525	24,310	1,116		7,223	15,971	93,628	25,280	63,884	10.5	9,831	6,708	2,654	9,362
1940	24,957	2,885	22,072		561	6,267	16,366	85,781	22,561	66,464	10.7	9,179	7,005	2,414	9,419
1941	28,956	3,031	25,925	2,159		5,999	17,761	101,276	21,596	71,044	13.5	9,672	9,591	2,915	12,506
1942	35,319	3,221	32,098	3,970		6,030	22,098	131,797	22,311	92,812	16.5	21,747	15,314	3,681	18,995
1943	38,498	3,089	35,409	630		5,829	28,950	148,761	21,567	124,485	20.9	31,091	26,017	4,508	30,525
1944	31,568	3,589	27,979		2,608	5,284	25,303	119,409	19,551	111,333	20.6	24,598	22,935	4,028	26,963

13

CHICKENS: FARM PRODUCTION, DISPOSITION, CASH RECEIPTS AND GROSS INCOME, 1924-44

Year	Raised	Lost	Produced	Change in inventory		Consumed in farm household	Sold	Produced	Consumed in farm household	Sold	Price per pound	Value of chickens produced	Cash receipts	Value of chickens consumed	Gross income
				Increase	Decrease										
Thousands			Thousands		Thousands		Thousand pounds			Cents	Thousand dollars				
<b>KANSAS</b>															
1924	35,340	2,825	32,515	945		11,200	20,370	120,197	39,200	77,406	17.3	20,794	13,391	6,782	20,173
1925	34,700	2,727	31,973		436	11,050	21,359	118,182	38,675	81,164	18.0	21,273	14,610	6,962	21,572
1926	36,117	2,675	33,442	718		11,200	21,524	123,719	39,200	81,791	19.7	24,373	16,113	7,722	23,835
1927	36,117	2,761	33,356		589	11,200	22,745	123,393	39,200	86,431	17.3	21,347	14,953	6,782	21,735
1928	36,117	2,690	33,427		428	11,200	22,655	123,663	39,200	86,089	18.6	23,001	16,013	7,291	23,304
1929	37,545	2,859	34,686	779		11,450	22,457	128,372	40,075	85,337	19.7	25,289	16,811	7,895	24,706
1930	39,051	2,960	36,091		1,267	12,106	25,252	129,904	41,160	93,432	15.2	19,745	14,202	6,256	20,458
1931	35,322	2,795	32,527		1,004	10,216	23,315	120,538	35,756	88,597	13.0	15,670	11,518	4,648	16,166
1932	36,382	2,870	33,512		19	11,440	22,091	123,914	40,040	83,946	9.0	11,152	7,555	3,604	11,159
1933	38,565	2,867	35,698	154		12,462	23,082	131,914	43,617	87,712	6.8	8,970	5,964	2,966	8,930
1934	32,045	3,095	28,950		4,585	9,504	24,031	104,265	32,314	88,915	8.2	8,550	7,291	2,650	9,941
1935	26,500	2,568	23,932		963	9,034	15,861	88,232	31,619	60,272	12.8	11,294	7,715	4,047	11,762
1936	28,200	2,414	25,786		302	9,460	16,628	89,992	21,218	59,861	12.5	11,249	7,483	3,902	11,385
1937	21,100	2,513	18,587		1,534	8,074	12,047	89,016	29,066	45,779	13.5	9,317	6,180	3,924	10,104
1938	23,600	2,385	21,215	1,850		8,706	10,659	75,503	30,471	38,372	11.7	8,834	4,490	3,565	8,055
1939	27,964	2,869	25,095		767	10,064	14,264	85,819	33,211	49,924	10.0	8,582	4,992	3,321	8,313
1940	23,210	2,856	20,354		1,263	8,714	12,903	73,860	29,628	49,031	10.3	7,608	5,050	3,052	8,102
1941	27,852	2,921	24,931	2,660		8,573	13,698	91,308	29,148	52,052	13.6	12,418	7,079	3,964	11,043
1942	23,308	3,453	19,855	3,074		8,018	7,763	110,609	27,261	71,052	16.6	18,316	11,795	4,525	16,320
1943	37,477	3,661	33,816		704	8,119	24,993	132,962	27,605	102,471	21.6	28,720	22,134	5,963	28,097
1944	30,731	4,208	26,523		2,429	6,943	22,009	105,273	24,995	90,237	21.1	22,213	19,040	5,274	24,314
<b>DELAWARE</b>															
1924	1,940	194	1,746		49	440	1,355	6,026	1,716	4,472	24.1	1,452	1,078	414	1,492
1925	2,332	174	2,158		88	450	1,620	7,391	1,755	5,346	25.4	1,877	1,358	446	1,804
1926	2,801	184	2,617		142	460	2,015	8,913	1,794	6,650	29.2	2,603	1,942	524	2,466
1927	3,849	218	3,631		184	470	2,977	12,264	1,833	9,824	25.3	3,103	2,485	464	2,949
1928	3,470	242	3,228		175	460	2,593	11,251	1,840	8,816	26.7	3,004	2,354	491	2,845
1929	3,821	285	3,536		18	470	3,084	12,305	1,880	10,486	28.6	3,519	2,999	538	3,537
1930	4,470	303	4,167		196	483	3,880	13,159	1,739	12,028	25.3	3,329	3,043	440	3,483
1931	4,694	328	4,366		174	510	4,030	13,353	1,785	12,090	21.2	2,831	2,563	378	2,941
1932	5,868	297	5,571		264	526	5,309	16,976	1,841	15,927	16.3	2,767	2,596	300	2,896
1933	7,570	263	7,307		51	526	6,832	19,991	1,683	18,446	13.4	2,679	2,472	226	2,698
1934	1,900	254	1,646		219	430	1,435	5,482	1,591	4,592	15.3	839	703	243	946
1935	1,900	201	1,699		1	412	1,288	5,473	1,483	3,993	18.5	1,013	739	274	1,013
1936	2,050	212	1,838		78	389	1,371	6,298	1,517	4,524	19.7	1,241	891	299	1,190
1937	1,880	239	1,641		72	425	1,288	5,670	1,658	4,250	20.0	1,134	850	332	1,182
1938	1,920	224	1,696		8	407	1,281	6,099	1,587	4,484	18.7	1,141	839	297	1,136
1939	2,076	237	1,839		61	437	1,341	6,287	1,661	4,425	16.8	1,056	743	279	1,022
1940	2,201	238	1,963		16	384	1,563	6,942	1,574	5,314	16.8	1,166	893	264	1,157
1941	2,597	253	2,344		98	374	1,872	8,588	1,496	6,739	17.9	1,537	1,206	268	1,474
1942	2,597	287	2,310		18	361	1,931	8,814	1,408	7,338	21.3	1,877	1,563	300	1,863
1943	2,805	238	2,567		79	334	2,154	9,854	1,369	8,185	28.7	2,828	2,349	393	2,742
1944	2,637	308	2,329		56	321	2,064	9,580	1,348	8,462	27.6	2,644	2,336	372	2,708

CHICKENS: FARM PRODUCTION, DISPOSITION, CASH RECEIPTS AND GROSS INCOME, 1924-44

Year	Raised	Lost	Produced	Change in Inventory		Consumed in farm household	Sold	Produced	Consumed in farm household	Sold	Price per pound	Value of chickens produced	Cash receipts	Value of chickens consumed	Gross income
				Increase	Decrease										
Thousands			Thousands		Thousands		Thousand pounds			Cents	Thousand dollars				
<u>MARYLAND</u>															
1924	7,464	603	6,861		149	2,061	4,949	22,641	6,801	16,332	25.1	5,683	4,099	1,707	5,806
1925	7,687	540	7,147	93		2,094	4,960	23,585	6,910	16,368	25.9	6,109	4,239	1,790	6,029
1926	8,145	551	7,594	330		2,189	5,075	25,061	7,224	16,748	27.8	6,967	4,656	2,008	6,664
1927	8,243	640	7,583	125		2,246	5,212	27,782	7,636	17,721	26.3	6,781	4,661	2,008	6,669
1928	7,810	656	7,154		97	2,151	5,100	24,323	7,313	17,340	27.1	6,592	4,699	1,982	6,581
1929	8,281	693	7,588		77	2,237	5,274	25,800	7,606	17,932	29.1	7,508	5,218	2,213	7,431
1930	7,866	704	7,162		406	2,151	5,417	24,351	7,313	18,418	24.9	6,063	4,586	1,821	6,407
1931	7,851	647	7,204	5		2,151	5,048	25,214	7,528	17,668	21.9	5,522	3,869	1,649	5,518
1932	9,107	694	8,413		125	2,441	6,097	29,446	8,544	21,340	16.4	4,829	3,500	1,401	4,901
1933	7,923	721	7,202		624	2,130	5,696	25,207	7,455	19,936	13.3	3,353	2,651	992	3,643
1934	6,744	660	6,084		112	1,871	4,325	22,511	6,923	16,002	15.0	3,377	2,400	1,038	3,438
1935	6,570	603	6,367		33	2,063	4,337	22,921	7,427	15,613	17.9	4,103	2,795	1,329	4,124
1936	7,600	635	6,965	265		2,116	4,584	26,255	7,825	17,419	18.6	4,883	3,240	1,456	4,696
1937	6,700	680	6,020		240	2,931	4,229	22,876	7,718	16,070	19.3	4,415	3,102	1,490	4,592
1938	6,850	677	6,173		240	1,932	4,001	23,227	7,535	14,804	18.7	4,343	2,768	1,409	4,177
1939	7,273	720	6,553		145	1,865	4,547	23,777	6,900	16,355	16.8	3,995	2,748	1,159	3,907
1940	6,837	705	6,132		205	1,763	4,574	23,301	6,699	17,381	16.8	3,915	2,920	1,125	4,045
1941	7,521	709	6,812	508		1,668	4,636	26,233	6,172	18,080	18.7	4,906	3,381	1,154	4,535
1942	7,822	845	6,977	255		1,560	5,162	27,596	5,928	20,648	21.6	5,961	4,460	1,280	5,740
1943	9,465	705	8,760	608		1,663	6,489	33,997	6,319	25,307	29.0	9,859	7,339	1,833	9,172
1944	8,329	956	7,373		594	1,654	6,313	29,161	6,285	25,252	28.1	8,194	7,096	1,766	8,862
<u>VIROINIA</u>															
1924	18,298	1,312	16,986		323	6,750	10,559	46,886	18,225	29,565	23.0	10,784	6,800	4,192	10,992
1925	18,075	1,175	16,900		199	6,620	10,479	46,658	17,874	29,341	23.8	11,105	6,983	4,254	11,237
1926	18,968	1,151	17,817	593		6,820	10,404	49,205	18,414	29,131	25.5	12,547	7,428	4,696	12,124
1927	19,526	1,223	18,303	451		7,000	10,852	52,379	19,600	31,471	24.0	12,571	7,553	4,704	12,257
1928	17,785	1,277	16,508		1,056	6,600	10,964	47,214	18,480	31,796	25.0	11,804	7,949	4,620	12,569
1929	18,664	1,150	17,514		197	6,750	10,567	50,115	18,900	30,644	26.2	13,130	8,029	4,952	12,981
1930	18,744	1,271	17,473		360	6,821	11,012	48,243	18,417	30,834	22.2	10,710	6,845	4,089	10,934
1931	17,391	1,225	16,166	300		6,622	9,244	47,836	19,204	27,732	19.5	9,328	5,408	3,745	9,153
1932	20,174	1,264	18,910	450		7,424	11,036	55,988	21,530	33,108	14.3	8,006	4,734	3,079	7,813
1933	17,551	1,322	16,229		1,132	6,855	10,506	48,002	19,880	31,518	12.1	5,808	3,814	2,405	6,219
1934	16,929	1,175	15,754		69	6,916	8,907	46,570	20,056	26,721	13.4	6,240	3,581	2,688	6,269
1935	17,229	1,256	15,973	31		7,381	8,561	48,778	22,143	26,539	15.8	7,707	4,193	3,499	7,692
1936	18,200	1,350	16,850	440		7,962	8,448	54,012	24,682	27,878	16.8	9,074	4,684	4,147	8,831
1937	15,400	1,416	13,984		940	7,483	7,441	45,399	23,946	24,555	16.7	7,582	4,101	3,999	8,100
1938	16,500	1,360	15,140		595	7,976	6,569	47,731	25,523	20,364	16.0	7,637	3,258	4,084	7,342
1939	16,925	1,364	15,561			8,087	7,474	49,795	25,878	23,917	14.7	7,320	3,516	3,804	7,320
1940	15,232	1,364	13,868		78	7,733	6,213	45,605	24,746	21,124	14.3	6,522	3,021	3,539	6,560
1941	16,755	1,443	15,312	850		7,471	6,991	52,882	24,654	25,168	16.7	8,831	4,203	4,117	8,320
1942	17,928	1,776	16,152	835		7,225	8,092	56,150	23,120	29,940	19.8	11,118	5,928	4,578	10,506
1943	20,259	1,605	18,654	1,295		7,267	10,092	65,386	23,254	37,340	25.9	16,935	9,671	6,023	15,694
1944	17,625	2,159	15,466		1,029	6,659	9,836	57,869	22,641	39,344	25.4	14,699	9,993	5,751	15,744

CHICKENS: FARM PRODUCTION, DISPOSITION, CASH RECEIPTS AND GROSS INCOME, 1924-44

Year	Raised	Lost	Produced	Change in inventory		Consumed in farm household	Sold	Produced	Consumed in farm household	Sold	Price per pound	Value of chickens produced	Cash receipts	Value of chickens consumed	Gross income
				Increase	Decrease										
Thousands				Thousands		Thousands	Thousand pounds			Cents	Thousand dollars				
<b>WEST VIRGINIA</b>															
1924	6,360	619	5,741		152	2,820	3,073	20,980	9,588	11,985	22.1	4,637	2,649	2,119	4,768
1925	6,058	554	5,504		59	2,720	2,843	20,106	9,248	11,088	23.6	4,745	2,617	2,183	4,800
1926	5,114	547	5,567	7		2,760	2,800	20,331	9,384	10,920	24.0	4,879	2,621	2,252	4,873
1927	5,360	568	5,812	106		2,800	2,906	21,266	9,520	11,333	22.8	4,849	2,584	2,171	4,755
1928	5,913	561	5,352		136	2,670	2,818	19,538	9,078	10,990	22.4	4,376	2,462	2,033	4,495
1929	6,093	544	5,549	96		2,738	2,715	20,271	9,309	10,588	23.7	4,804	2,509	2,206	4,715
1930	6,471	602	5,869		133	3,009	2,993	20,798	9,930	11,373	20.1	4,180	2,286	1,996	4,282
1931	5,460	585	4,875		194	2,896	2,173	18,052	10,136	8,692	17.4	3,141	1,512	1,764	3,276
1932	6,825	560	6,265	257		3,407	2,601	23,356	11,924	10,404	13.6	3,176	1,415	1,622	3,037
1933	5,801	593	5,208		167	3,126	2,249	19,269	10,941	8,996	10.6	2,043	954	1,160	2,114
1934	5,975	571	5,404		148	2,994	2,558	20,659	10,778	10,488	12.3	2,541	1,290	1,326	2,616
1935	6,154	595	5,559	55		3,103	2,401	20,684	10,860	9,604	14.3	2,958	1,373	1,555	2,926
1936	6,277	602	5,675	88		3,010	2,577	21,462	10,535	10,566	15.3	3,284	1,617	1,612	3,229
1937	5,210	615	4,595		330	3,245	1,680	17,811	12,006	7,224	15.7	1,134	1,885	1,885	3,019
1938	5,650	609	5,041	225		2,805	2,011	19,042	10,098	8,044	15.0	2,856	1,207	1,515	2,722
1939	5,908	600	5,308	166		2,691	2,451	20,156	9,688	9,804	14.0	2,822	1,373	1,356	2,729
1940	5,140	623	4,517		187	2,420	2,284	18,213	9,196	9,821	13.2	2,404	1,296	1,214	2,510
1941	5,860	682	5,178	161		2,223	2,794	20,045	8,225	11,176	15.2	3,047	1,699	1,250	2,949
1942	6,563	752	5,811	625		2,281	2,905	23,140	8,668	11,910	18.2	4,211	2,168	1,578	3,746
1943	7,810	707	7,103	400		2,208	4,495	28,949	8,390	18,879	24.2	7,096	4,569	2,030	6,599
1944	6,560	872	5,688		872	2,093	4,467	24,190	8,372	19,655	22.8	5,515	4,481	1,909	6,390
<b>NORTH CAROLINA</b>															
1924	17,852	1,202	16,650	3		9,980	6,667	47,954	27,944	20,001	21.6	10,358	4,320	6,036	10,356
1925	17,852	1,112	16,740		85	9,980	6,845	48,224	27,944	20,535	21.7	10,465	4,456	6,064	10,520
1926	18,387	1,102	17,285	387		10,200	6,698	49,815	28,560	20,994	23.4	11,667	4,702	6,683	11,385
1927	19,492	1,148	18,344	730		10,760	6,854	54,714	31,204	21,247	22.5	12,311	4,781	7,021	11,802
1928	16,758	1,339	15,419		1,261	10,040	6,640	45,791	29,116	20,584	22.7	10,395	4,673	6,609	11,282
1929	16,432	1,175	15,257		168	9,600	5,825	46,902	28,800	18,640	23.4	10,975	4,362	6,739	11,101
1930	16,959	1,153	15,806		200	10,030	5,976	50,154	31,093	19,721	20.5	10,282	4,043	6,374	10,417
1931	16,919	1,127	15,792	280		10,547	4,955	50,005	32,696	16,352	17.2	8,601	2,813	5,624	8,437
1932	19,795	1,254	18,541	600		11,304	6,637	58,924	35,042	21,902	12.6	7,424	2,760	4,415	7,175
1933	16,603	1,338	17,665		424	11,476	6,613	56,000	35,576	21,773	10.7	5,992	2,335	3,807	6,142
1934	16,503	1,279	16,224		66	9,822	6,468	51,574	30,448	21,344	12.8	6,601	2,732	3,897	6,629
1935	17,600	1,270	16,330	316		10,383	5,631	53,445	33,226	19,145	14.9	7,963	2,853	4,951	7,804
1936	19,450	1,408	18,042	956		11,347	5,733	59,742	36,310	20,086	16.0	9,559	3,214	5,810	9,024
1937	17,850	1,551	16,299		937	10,708	6,528	54,394	34,266	23,501	15.6	8,485	3,666	5,345	9,011
1938	18,350	1,611	16,939	424		10,961	5,554	54,205	35,075	17,773	15.2	8,239	2,701	5,331	8,032
1939	18,736	1,376	17,360	185		10,335	6,840	56,254	33,072	22,572	14.9	8,382	3,363	4,928	8,291
1940	17,612	1,502	16,110	71		9,818	6,221	53,440	31,418	21,774	13.9	7,428	3,027	4,367	7,394
1941	20,782	1,614	19,168	1,034		9,612	8,522	67,077	31,720	31,531	15.7	10,531	4,950	4,980	9,930
1942	23,068	1,790	21,278	1,345		9,708	10,225	77,160	32,036	39,878	18.2	14,043	7,258	5,831	13,089
1943	29,066	1,745	27,321	2,231		9,602	15,488	102,563	31,687	61,952	25.4	26,051	15,736	8,028	23,784
1944	25,578	2,498	23,080		861	9,890	14,051	87,705	33,626	57,609	24.4	21,400	14,057	8,205	22,262

CHICKENS: FARM PRODUCTION, DISPOSITION, CASH RECEIPTS AND GROSS INCOME, 1924-44

Year	Raised	Lost	Produced	Change in inventory		Consumed in farm household	Sold	Produced	Consumed in farm household	Sold	Price per pound	Value of chickens produced	Cash receipts	Value of chickens consumed	Gross income
				Increase	Decrease										
Thousands				Thousands		Thousands	Thousand pounds			Cents	Thousand dollars				
<u>SOUTH CAROLINA</u>															
1924	9,261	583	8,678	49		5,600	3,029	25,474	16,240	9,087	23.7	6,037	2,154	3,849	6,003
1925	8,703	545	8,158		312	5,330	3,140	23,941	15,457	9,420	23.1	5,530	2,176	3,571	5,747
1926	9,484	508	8,976	388		5,670	2,910	26,361	16,443	8,754	23.9	6,300	2,092	3,930	6,022
1927	10,053	555	9,498	293		5,980	3,225	27,896	17,344	9,675	23.1	6,444	2,235	4,006	6,241
1928	8,446	590	7,856		740	5,300	3,296	23,824	15,900	10,218	22.8	5,432	2,330	3,625	5,955
1929	8,326	543	7,783		15	5,140	2,658	23,614	15,420	8,240	24.7	5,833	2,035	3,809	5,844
1930	8,703	541	8,162	26		5,265	2,871	26,408	16,848	9,474	21.9	5,783	2,075	3,690	5,765
1931	8,902	586	8,316		125	5,661	2,780	26,877	18,115	9,174	18.1	4,865	1,660	3,279	4,939
1932	9,525	609	8,916	210		6,200	2,506	27,911	19,220	8,019	13.4	3,740	1,075	2,575	3,650
1933	8,382	640	7,742		248	5,636	2,354	24,211	17,472	7,533	12.0	2,905	904	2,097	3,001
1934	8,148	603	7,545	27		5,457	2,061	22,844	16,371	6,389	14.1	3,221	901	2,308	3,209
1935	8,210	607	7,603		9	5,540	2,072	23,775	17,174	6,630	15.7	3,733	1,041	2,696	3,737
1936	8,800	606	8,194	210		5,729	2,255	26,468	18,333	7,442	17.4	4,605	1,295	3,190	4,485
1937	7,730	638	7,092		350	5,891	1,551	23,054	18,851	5,428	17.1	3,942	928	3,224	4,152
1938	8,100	585	7,515	460		5,851	1,204	22,545	17,553	6,612	16.7	3,765	603	2,931	3,534
1939	8,652	610	8,042	299		5,719	2,024	24,126	17,157	6,072	16.1	3,884	978	2,762	3,740
1940	8,046	606	7,440		280	5,707	2,013	24,328	18,262	7,046	15.8	3,844	1,113	2,885	3,998
1941	9,172	701	8,471	599		5,638	2,234	27,391	18,042	7,372	17.4	4,766	1,283	3,139	4,422
1942	9,722	896	8,826	498		5,966	2,362	28,815	19,091	8,031	19.4	5,590	1,558	3,704	5,262
1943	11,278	767	10,511	756		6,193	3,562	34,931	19,818	12,467	26.6	9,292	3,316	5,172	8,588
1944	9,812	1,184	8,628		560	6,303	2,885	28,772	20,170	10,674	28.0	8,056	2,989	5,748	8,637
<u>GEORGIA</u>															
1924	14,505	939	13,566	314		8,370	4,882	38,187	22,599	14,646	22.8	8,707	3,339	5,153	8,492
1925	13,779	906	12,873		263	8,020	5,116	36,213	21,654	15,348	23.7	8,582	3,637	5,132	8,769
1926	14,449	875	13,574	525		8,220	4,829	38,256	22,194	14,487	24.8	9,487	3,593	5,504	9,097
1927	15,308	938	14,370	579		8,600	5,191	41,967	24,080	16,092	23.4	9,820	3,766	5,635	9,401
1928	13,166	1,007	12,159		1,030	7,740	5,449	35,371	21,672	16,892	22.9	8,100	3,668	4,963	8,531
1929	13,753	957	12,796	296		7,800	4,700	38,607	22,620	15,040	24.6	9,497	3,700	5,565	9,265
1930	14,058	996	13,062		527	7,931	5,658	39,420	23,000	18,106	21.4	8,436	3,875	4,922	8,797
1931	13,882	999	12,883	222		7,829	4,832	38,876	22,724	15,462	17.5	6,803	2,706	3,973	6,679
1932	14,437	1,030	13,407		131	7,860	5,678	40,545	22,794	18,170	12.7	5,149	2,308	2,895	5,803
1933	14,293	1,084	13,209		157	8,291	5,075	39,782	24,044	16,240	11.1	4,416	1,803	2,669	4,472
1934	12,614	1,060	11,554		212	9,249	2,517	34,198	26,822	8,054	13.2	4,514	1,063	3,541	4,604
1935	13,100	1,097	12,003	498		9,015	2,490	36,905	27,045	8,217	15.1	5,573	1,241	4,084	5,325
1936	14,583	1,176	13,407	749		9,852	2,806	40,932	29,556	8,979	16.4	6,713	1,473	4,847	6,320
1937	12,250	1,377	10,873		964	9,008	2,829	36,440	29,726	10,184	16.3	5,940	1,660	4,845	6,505
1938	13,475	1,225	12,190	762		9,559	1,869	39,798	30,589	6,542	15.7	6,248	1,027	4,802	5,829
1939	15,470	1,343	14,127	319		9,489	4,319	44,237	28,467	14,685	14.7	6,503	2,159	4,185	6,344
1940	13,304	1,315	11,989		577	8,350	4,216	38,986	25,885	15,178	13.7	5,341	2,079	3,546	5,625
1941	16,364	1,376	14,988		1,517	8,693	4,778	46,852	26,079	15,767	15.8	7,403	2,491	4,120	6,611
1942	17,019	1,085	15,279	1,085		8,345	5,849	50,140	25,870	20,472	18.3	9,176	3,474	4,734	8,480
1943	20,423	1,434	18,989	954		7,936	10,099	63,287	24,602	35,346	25.4	16,075	8,978	6,249	15,227
1944	17,155	2,016	15,139		1,387	8,412	8,114	50,126	25,236	30,022	26.2	13,133	7,866	6,612	14,478



CHICKENS: FARM PRODUCTION, DISPOSITION, CASH RECEIPTS AND GROSS INCOME, 1924-44

Year	Raised	Lost	Produced	Change in inventory		Consumed in farm-household		Sold	Produced	Consumed in farm-household		Price per pound	Value of chickens produced	Cash receipts	Value of chickens consumed	Gross income
				Increase	Decrease	household	Sold			household	Sold					
Thousands				Thousands		Thousands		Thousand pounds			Cents	Thousand dollars				
<u>FLORIDA</u>																
1924	3,426	314	3,112	50		1,120		1,942	9,112	3,136	5,826	25.4	2,314	1,480	797	2,277
1925	3,426	297	3,129		67	1,120		2,076	9,163	3,136	6,228	26.6	2,437	1,657	834	2,491
1926	3,838	283	3,555	357		1,180		2,013	10,414	3,304	6,039	30.4	3,166	1,836	1,004	2,840
1927	4,414	335	4,079	242		1,240		2,597	11,989	3,472	7,791	27.0	3,237	2,104	937	3,041
1928	3,531	366	3,165		443	1,130		2,478	9,269	3,164	7,434	25.3	2,345	1,881	800	2,681
1929	3,817	332	3,485	226		1,160		2,099	10,223	3,243	6,297	26.3	2,689	1,656	854	2,510
1930	4,017	364	3,653		115	1,204		2,564	10,718	3,371	7,692	24.3	2,604	1,869	819	2,688
1931	4,364	373	3,991	300		1,375		2,316	11,698	3,850	6,948	20.5	2,398	1,424	789	2,213
1932	3,666	446	3,220		127	1,344		2,003	10,036	4,032	6,410	16.2	1,626	1,038	653	1,691
1933	3,409	425	2,984		279	1,290		1,873	8,972	4,031	5,806	13.5	1,211	784	544	1,328
1934	3,614	404	3,210		101	1,466		1,845	9,337	4,105	5,535	14.6	1,263	808	599	1,407
1935	3,686	387	3,299		72	1,516		1,711	10,253	4,548	5,475	16.8	1,723	920	764	1,684
1936	4,100	400	3,700	270		1,641		1,789	11,798	5,415	5,546	17.8	2,100	987	964	1,951
1937	3,670	472	3,198		120	1,295		2,023	10,545	3,885	7,080	17.0	1,793	1,204	760	1,864
1938	4,240	450	3,790	130		1,369		2,291	12,128	4,381	7,331	17.7	2,147	1,298	665	2,073
1939	4,638	500	4,138	69		1,402		2,667	12,821	4,066	8,534	17.5	2,244	1,493	712	2,205
1940	4,545	540	4,005		4	1,211		2,798	12,974	3,754	9,233	16.1	2,089	1,487	604	2,091
1941	4,863	566	4,297	169		1,144		2,984	13,522	3,432	9,434	18.0	2,474	1,719	618	2,337
1942	5,981	573	5,408	403		1,218		3,787	17,184	3,776	12,118	20.6	3,540	2,496	778	3,274
1943	6,818	490	6,328	386		1,150		4,792	20,538	3,450	15,814	31.0	6,367	4,902	1,070	5,972
1944	5,386	731	4,655		438	1,213		3,880	15,929	3,882	13,580	32.5	5,177	4,414	1,262	5,676
<u>KENTUCKY</u>																
1924	19,860	1,571	18,289		387	10,700		7,976	63,837	34,240	31,106	18.5	11,810	5,755	6,334	12,089
1925	20,262	1,407	18,855	125		11,200		1,530	65,695	35,840	29,367	20.2	13,270	5,932	7,240	13,172
1926	21,880	1,422	20,458	851		11,400		8,207	71,866	36,480	32,007	21.8	15,654	6,978	7,953	14,931
1927	21,880	1,524	20,356	68		11,400		8,888	73,444	37,620	35,552	19.8	14,542	7,039	7,449	14,488
1928	18,164	1,532	16,632		1,606	10,050		8,188	57,830	32,160	31,933	21.0	12,144	6,706	6,754	13,460
1929	19,319	1,339	17,980	630		10,400		6,950	64,640	34,320	27,800	22.5	14,544	6,255	7,722	13,977
1930	19,637	1,533	18,104		633	10,618		8,119	63,173	33,978	31,664	17.8	11,245	5,636	6,048	11,684
1931	18,353	1,450	16,903		274	10,122		7,055	60,527	33,403	28,220	15.3	9,261	4,318	5,111	9,429
1932	21,290	1,415	19,875	686		11,297		7,892	71,592	37,280	31,568	11.1	7,947	3,504	4,138	7,642
1933	20,438	1,504	18,934		33	11,342		7,625	67,797	37,429	30,500	8.6	5,831	2,623	3,219	5,842
1934	20,442	1,500	18,942		252	11,274		7,920	67,876	37,204	31,680	10.7	7,263	3,390	3,981	7,371
1935	21,881	1,580	20,301		112	11,683		8,730	75,056	39,722	35,793	14.4	10,808	5,154	5,720	10,874
1936	22,756	1,564	21,192	628		11,556		9,008	76,679	38,135	28,220	14.8	11,348	5,333	5,644	10,977
1937	18,887	1,652	17,235		1,050	10,381		7,904	62,358	34,257	32,406	15.3	9,541	4,958	5,241	10,199
1938	21,153	1,612	19,541	650		11,044		7,847	70,688	37,550	30,603	14.4	10,179	4,407	5,407	9,814
1939	20,676	1,596	19,080		187	11,299		7,968	69,189	37,287	32,669	12.6	8,718	4,116	4,698	8,814
1940	18,195	1,682	16,513		478	10,117		6,874	61,901	34,398	29,558	12.1	7,490	3,577	4,162	7,739
1941	22,198	1,718	20,480	1,523		9,754		9,203	74,020	32,188	35,892	15.2	11,251	5,456	4,833	10,349
1942	25,084	2,206	22,878	1,207		9,199		12,472	83,705	30,357	48,641	17.5	14,648	8,312	5,312	13,824
1943	26,589	1,885	24,704	856		8,321		15,527	93,823	28,291	62,153	23.6	22,142	14,557	6,677	21,334
1944	22,335	2,578	19,757		1,718	8,342		13,133	76,306	28,363	55,159	22.5	17,169	12,411	6,382	18,793

CHICKENS: FARM PRODUCTION, DISPOSITION, CASH RECEIPTS AND GROSS INCOME, 1924-44

Year	Raised	Lost	Produced	Change in inventory		Consumed in farm household	Sold	Produced	Consumed in farm household		Price per pound	Value of chickens produced	Cash receipts	Value of chickens consumed	Gross income
				Increase	Decrease										
Thousands			Thousands		Thousands		Thousand pounds		Cents	Thousand dollars					
<b>MISSISSIPPI</b>															
1924	19,414	1,666	17,728		275	8,800	9,203	55,886	24,640	32,210	18.1	10,116	5,830	4,460	10,290
1925	20,044	1,527	18,517	262		9,100	9,155	58,439	25,480	32,042	19.3	11,279	6,184	4,918	11,102
1926	20,848	1,558	19,290	418		9,400	9,472	62,864	27,260	34,099	21.6	13,579	7,365	5,888	13,253
1927	21,472	1,608	19,864	722		9,850	9,292	62,689	27,580	32,522	19.1	11,962	6,212	5,268	11,480
1928	17,824	1,695	16,129		2,228	8,600	9,757	55,125	24,940	35,125	20.2	10,513	7,095	5,038	12,133
1929	17,755	1,427	16,328	285		8,400	7,643	52,901	24,360	27,515	21.7	11,480	5,971	5,286	11,257
1930	18,521	1,583	16,938		955	8,940	8,953	53,026	25,032	31,336	17.6	9,333	5,515	4,406	9,921
1931	17,050	1,459	15,591		345	8,613	7,323	50,099	24,978	26,363	14.5	7,264	3,823	3,622	7,445
1932	19,437	1,414	18,023	895		9,271	7,857	58,393	26,866	28,285	10.2	5,956	2,885	2,742	5,627
1933	19,048	1,648	17,400		583	9,441	8,542	56,031	27,379	30,751	8.1	4,539	2,491	2,218	4,709
1934	17,917	1,567	16,350		57	8,318	8,089	53,037	24,122	29,120	10.1	5,357	2,941	2,436	5,377
1935	18,200	1,559	16,641		257	8,629	8,269	53,867	25,024	29,768	13.3	7,164	3,959	3,328	7,287
1936	18,800	1,652	17,148	362		9,299	7,507	55,295	26,967	27,025	14.4	7,962	3,892	3,883	7,775
1937	16,100	1,686	14,414		898	8,538	6,774	48,531	25,614	26,439	13.9	6,746	3,672	3,560	7,232
1938	16,940	1,551	15,389	458		8,889	6,042	49,178	25,778	21,751	13.5	6,639	2,936	3,480	6,416
1939	17,086	1,620	15,466	178		8,488	6,800	49,038	24,615	23,800	12.3	6,032	2,927	3,028	5,955
1940	14,523	1,537	12,986		633	7,319	6,300	45,357	22,689	25,200	11.3	5,125	2,848	2,564	5,412
1941	17,137	1,655	15,482	1,101		7,470	6,911	57,500	24,651	28,335	13.9	7,992	3,426	3,426	7,365
1942	20,736	1,946	18,790	2,116		7,689	8,985	70,888	25,374	36,838	16.2	11,484	5,968	4,111	10,079
1943	24,054	1,763	22,291	978		7,618	13,695	86,766	25,139	57,519	22.8	19,783	13,114	5,732	18,846
1944	20,205	2,181	18,024		1,758	7,019	12,763	70,485	23,163	54,881	21.9	15,436	12,019	5,073	17,092
<b>ALABAMA</b>															
1924	11,269	903	10,366		222	7,540	3,048	29,966	20,358	10,363	20.2	6,053	2,093	4,112	6,205
1925	11,597	809	10,788	69		7,730	2,989	31,269	20,871	10,163	21.3	6,660	2,165	4,446	6,611
1926	12,432	817	11,615	768		8,200	2,647	33,751	22,140	9,000	21.8	7,358	1,962	4,827	6,789
1927	13,181	909	12,272	547		8,680	3,045	36,876	24,304	10,658	20.7	7,633	2,206	5,031	7,237
1928	11,282	975	10,307		881	7,723	3,465	30,668	21,624	12,128	21.1	6,471	2,559	4,563	7,122
1929	12,038	942	11,096	397		7,978	2,721	33,252	22,338	9,524	22.5	7,482	2,143	5,026	7,169
1930	12,881	933	11,948			8,487	3,461	35,878	23,764	12,114	19.1	6,853	2,314	4,539	6,853
1931	12,237	1,070	11,167		95	7,737	3,525	33,670	21,664	12,338	14.6	4,916	1,801	3,163	4,964
1932	13,338	1,056	12,282	295		7,993	3,994	37,391	22,380	13,979	10.6	3,963	1,482	2,372	3,854
1933	12,938	1,098	11,840		374	8,431	3,783	35,880	23,607	13,619	9.1	3,265	1,239	2,148	3,387
1934	11,644	1,120	10,524		349	8,585	2,288	30,824	24,038	8,008	11.2	3,452	897	2,692	3,589
1935	12,050	1,068	10,982	303		8,698	1,981	32,348	24,354	6,934	13.1	4,238	908	3,190	4,098
1936	12,760	1,039	11,721	307		7,922	1,792	33,325	25,979	6,272	14.5	4,832	909	3,767	4,676
1937	11,400	1,082	10,318		344	8,063	2,599	30,919	22,576	9,616	14.0	4,329	1,346	3,161	4,507
1938	12,020	1,107	10,913	735		8,567	1,611	30,638	23,131	5,155	14.1	4,320	727	3,261	3,988
1939	13,084	1,218	11,866	4		8,064	3,798	33,133	20,966	12,154	12.9	4,274	1,568	2,705	4,273
1940	10,991	1,218	9,773		601	6,559	3,815	27,660	17,053	12,590	11.5	3,181	1,448	1,961	3,409
1941	13,189	1,203	11,986	1,615		7,027	3,344	36,825	18,973	12,038	13.7	5,045	2,599	4,248	
1942	16,091	1,553	14,538	1,054		7,046	6,438	43,793	18,320	21,889	16.9	7,401	3,699	3,096	6,795
1943	19,148	1,325	17,823	584		7,268	9,971	55,511	19,624	33,901	23.1	12,823	7,831	4,533	12,364
1944	14,935	1,832	13,103		1,396	7,568	6,931	40,710	19,677	26,338	23.5	9,567	6,189	4,624	10,813

CHICKENS: FARM PRODUCTION, DISPOSITION, CASH RECEIPTS AND GROSS INCOME, 1924-44

Year	Raised	Lost	Produced	Change in inventory		Consumed		Consumed		Price per pound	Value of chickens produced	Cash receipts	Value of chickens consumed	Gross income	
				Increase	Decrease	In farm household	Sold	In farm household	Sold						
Thousands				Thousands		Thousands		Thousand pounds		Cents	Thousand dollars				
<u>MISSISSIPPI</u>															
1924	10,823	856	9,967		212	7,000	3,179	28,691	18,900	10,491	19.9	5,710	2,088	3,761	5,849
1925	11,693	767	10,926	576		7,400	2,950	31,616	17,880	9,735	21.6	6,829	2,103	4,316	6,419
1926	12,976	836	12,140	849		7,820	3,471	35,370	21,114	11,454	22.4	7,923	2,556	4,730	7,296
1927	13,367	938	12,429	342		8,200	3,887	37,339	22,960	13,216	21.0	7,841	2,775	4,822	7,597
1928	11,269	1,060	10,209		882	7,300	3,791	29,309	19,710	12,510	21.0	6,155	2,627	4,135	6,766
1929	11,991	945	11,046	527		7,480	3,039	31,964	20,196	10,029	22.2	7,096	2,226	4,484	6,710
1930	12,496	1,014	11,482		585	7,877	4,190	34,313	22,056	14,246	19.1	6,554	2,721	4,213	6,934
1931	11,990	938	11,052	205		7,417	3,430	32,021	20,026	11,319	14.9	4,771	1,687	2,984	4,671
1932	12,590	1,039	11,551	205		7,820	3,396	34,503	22,260	11,546	11.0	3,795	1,270	2,449	3,719
1933	11,457	1,068	10,389		1,016	7,402	4,003	30,832	20,726	13,610	9.2	2,841	1,292	1,907	3,159
1934	11,915	859	11,056	307		7,793	2,956	32,914	21,820	10,050	11.1	3,653	1,116	2,422	3,538
1935	11,915	899	11,016	84		7,731	3,201	32,816	21,647	10,883	13.7	4,496	1,491	2,966	4,457
1936	12,987	980	12,007	700		7,857	3,450	36,110	22,000	11,730	14.9	5,380	1,748	3,278	5,026
1937	13,030	1,078	11,952		170	7,923	4,199	38,287	22,977	15,956	14.7	5,628	2,346	3,378	5,724
1938	13,200	1,054	12,146	645		7,980	3,521	35,675	22,344	11,267	14.3	5,102	1,611	3,195	4,806
1939	13,798	1,144	12,654		182	6,906	5,930	38,189	18,646	20,162	13.5	5,156	2,722	2,517	5,239
1940	12,004	1,119	10,885		490	5,747	5,628	34,075	16,092	19,698	12.7	4,328	2,502	2,044	4,546
1941	14,165	1,125	13,040	990		6,136	5,914	40,655	17,181	20,108	15.0	6,098	3,016	2,577	5,593
1942	16,431	1,274	15,157	1,042		5,761	8,354	46,198	16,131	26,733	18.4	8,500	4,919	2,968	7,887
1943	19,553	1,144	18,409	939		5,582	11,888	57,793	16,746	38,042	25.0	14,448	9,510	4,186	13,696
1944	15,642	1,676	13,966		1,569	5,291	10,244	46,574	15,344	36,878	25.1	11,690	9,256	3,851	13,107
<u>ARKANSAS</u>															
1924	11,938	1,073	10,865		442	7,000	4,307	37,787	23,100	16,367	17.1	6,462	2,799	3,950	6,749
1925	12,134	940	11,194	315		7,000	3,879	39,037	23,100	14,740	18.2	7,105	2,683	4,204	6,887
1926	12,859	978	11,881	586		7,350	3,945	40,284	23,520	14,596	19.8	7,976	2,890	4,657	7,547
1927	13,116	1,048	12,068	298		7,580	4,190	42,068	25,014	15,922	17.5	7,362	2,786	4,377	7,163
1928	12,201	1,084	11,117		557	7,200	4,474	37,533	23,040	16,554	18.2	6,831	3,013	4,193	7,002
1929	12,477	1,017	11,460	273		7,270	3,917	39,913	23,991	14,885	20.0	7,983	2,977	4,798	7,775
1930	13,054	1,050	12,004		1,268	7,377	5,895	39,526	22,869	21,222	16.2	6,403	3,438	3,705	7,143
1931	12,385	972	11,413	690		7,100	3,623	38,678	22,720	13,405	12.9	4,989	1,729	2,931	4,660
1932	14,728	1,062	13,666	650		8,766	4,250	44,815	27,175	15,300	9.3	4,168	1,423	2,527	3,950
1933	14,158	1,147	13,011		882	8,333	5,560	41,372	24,999	19,460	7.3	3,020	1,421	1,825	3,246
1934	12,319	1,032	11,287		724	6,220	5,791	36,394	18,660	20,268	8.5	3,093	1,723	1,586	3,309
1935	12,050	1,010	11,040	95		5,749	5,196	36,870	17,822	18,706	11.9	4,388	2,226	2,121	4,347
1936	14,040	1,023	13,017	1,260		6,402	5,355	42,358	19,206	18,742	12.4	5,252	2,324	2,382	4,706
1937	12,850	1,200	11,650		428	6,158	5,920	38,245	18,474	21,312	12.1	4,628	2,579	2,235	4,814
1938	13,300	1,140	12,160	738		6,857	4,565	36,855	19,885	14,608	10.4	3,833	1,519	2,068	3,587
1939	13,546	1,243	12,303		354	5,770	6,887	38,945	16,733	23,416	10.4	4,050	2,435	1,740	4,175
1940	12,462	1,108	11,354		261	5,027	6,588	36,593	15,081	22,399	10.0	3,659	2,240	1,508	3,748
1941	15,578	1,240	14,338	1,455		4,968	7,913	47,201	14,407	27,702	13.0	6,136	3,601	1,873	5,474
1942	16,513	1,458	15,055	1,210		4,519	9,326	52,540	13,557	34,506	16.5	8,669	5,693	2,237	7,930
1943	18,495	1,311	17,184	404		4,197	12,583	60,643	12,591	46,557	20.5	12,432	9,544	2,581	12,125
1944	14,056	1,813	12,243		2,134	4,019	10,358	44,130	12,057	40,396	20.1	8,670	8,120	2,423	10,543

CHICKENS: FARM PRODUCTION, DISPOSITION, CASH RECEIPTS AND GROSS INCOME, 1924-44

Year	Raised	Lost	Produced	Change in inventory		Consumed in farm household	Sold	Produced	Consumed in farm household	Sold	Price per pound	Value of chickens produced	Cash receipts	Value of chickens consumed	Gross income
				Increase	Decrease										
Thousands			Thousands		Thousands		Thousand pounds			Cents		Thousand dollars			
<u>LOUISIANA</u>															
1924	6,583	614	5,969		139	3,750	2,358	19,767	12,000	8,253	22.1	4,369	1,824	2,652	4,476
1925	6,750	550	6,200	169		3,800	2,231	20,560	12,160	7,808	22.4	4,605	1,749	2,724	4,473
1926	7,626	572	7,054	623		4,000	2,431	23,488	12,800	8,508	23.2	5,449	1,974	2,970	4,944
1927	7,509	653	6,856		14	3,950	2,920	23,102	12,640	10,512	23.0	5,313	2,418	2,907	5,385
1928	7,208	701	6,507		147	3,860	2,794	21,881	12,352	10,058	23.0	5,033	2,313	2,841	5,154
1929	8,101	681	7,420	648		4,000	2,772	25,112	12,800	9,979	23.4	5,876	2,335	2,995	5,330
1930	8,480	771	7,709		340	4,167	3,882	26,085	13,334	13,975	20.6	5,374	2,879	2,747	5,626
1931	7,615	776	6,839		298	4,386	2,751	23,550	14,474	10,179	16.6	3,909	1,690	2,403	4,093
1932	7,615	731	6,884		278	4,726	2,436	22,676	15,123	8,526	12.5	2,834	1,066	1,890	2,956
1933	7,539	735	6,804		14	5,104	1,686	22,453	16,333	6,070	10.8	2,425	656	1,764	2,420
1934	7,237	691	6,546		147	6,133	560	21,113	19,626	2,016	11.8	2,491	238	2,316	2,554
1935	7,070	625	6,445	125		5,748	572	21,546	18,968	2,116	14.3	3,081	303	2,712	3,015
1936	7,810	688	7,122	487		5,883	752	25,299	20,590	2,858	16.0	4,048	457	3,294	3,751
1937	7,470	761	6,709		384	5,794	1,299	22,597	19,120	4,936	14.9	3,367	735	2,849	3,584
1938	7,870	703	7,167	450		6,035	682	24,218	19,916	2,592	14.8	3,584	384	2,948	3,332
1939	9,032	822	8,210	423		5,932	1,855	27,777	19,576	6,678	15.1	4,194	1,008	2,956	3,964
1940	8,219	834	7,385		279	4,863	2,801	25,128	16,048	10,084	15.2	3,819	1,533	2,439	3,972
1941	9,616	898	8,718	822		5,076	2,820	31,241	17,766	10,434	17.4	5,436	1,816	3,091	4,907
1942	10,097	1,099	8,998	696		5,251	3,051	32,617	18,378	11,594	21.8	7,111	2,527	4,006	6,533
1943	11,914	952	10,962	458		5,013	5,491	39,558	17,546	20,317	28.6	11,314	5,811	5,018	10,829
1944	9,889	1,307	8,582		1,107	4,392	5,297	33,010	16,250	21,188	28.0	9,243	5,933	4,550	10,483
<u>OKLAHOMA</u>															
1924	23,431	1,737	21,694	437		10,400	10,857	74,206	30,160	42,342	15.9	11,799	6,732	4,795	11,527
1925	24,368	1,660	22,708	148		10,650	11,910	77,911	30,885	46,449	17.4	13,557	8,082	5,374	13,456
1926	25,829	1,677	24,152	1,278		11,000	11,874	83,193	31,900	46,309	19.7	16,389	9,123	6,284	15,407
1927	26,120	1,831	24,289	65		11,200	13,024	81,098	31,360	49,491	17.8	14,435	8,809	5,582	14,391
1928	25,071	1,992	23,079		745	10,650	13,174	79,358	30,885	51,379	18.8	14,919	9,659	5,806	15,465
1929	25,988	1,895	24,093	163		10,800	13,130	80,753	30,240	49,894	20.4	16,474	10,178	6,169	16,347
1930	25,104	1,916	23,188		1,200	10,828	13,560	77,286	30,318	51,528	16.0	12,366	8,244	4,851	13,095
1931	21,352	1,896	19,456		455	9,871	10,040	67,953	29,613	40,160	13.3	9,038	5,341	3,939	9,280
1932	22,206	1,963	20,243		715	10,304	9,224	68,644	29,882	35,974	9.3	6,384	3,346	2,779	6,125
1933	21,318	2,070	19,248		1,795	10,858	10,185	64,210	31,488	39,742	7.1	4,559	2,820	2,236	5,056
1934	17,420	1,921	15,499		1,866	8,627	8,738	50,269	24,156	33,204	8.1	4,072	2,690	1,957	4,647
1935	17,033	1,521	15,512	371		8,271	6,870	53,777	24,813	27,480	12.4	6,668	3,408	3,077	6,485
1936	18,800	1,682	17,118	104		9,252	7,762	57,509	26,831	26,272	12.2	7,016	3,693	3,273	6,966
1937	15,200	1,804	13,396		282	7,285	6,393	48,332	21,855	27,990	11.9	5,728	2,601	5,872	
1938	16,900	1,756	15,144	1,123		8,531	5,490	50,531	24,740	21,411	11.2	5,659	2,398	5,169	
1939	19,559	2,291	17,268	758		8,176	8,334	56,441	23,710	30,002	10.2	5,757	3,060	2,418	5,478
1940	15,843	2,320	13,523		1,005	6,985	7,543	47,761	20,955	30,926	10.1	4,824	3,124	2,116	5,240
1941	21,071	2,242	18,829	2,209		6,645	9,975	66,899	20,600	37,905	13.5	9,031	5,117	2,781	7,898
1942	24,021	2,952	21,069	2,424		6,716	11,989	75,361	20,820	45,330	16.7	12,585	7,570	3,477	11,047
1943	29,306	2,851	26,455	406		6,844	19,205	93,092	20,532	71,058	21.8	20,294	15,491	4,476	19,967
1944	21,980	3,249	18,731		2,504	5,906	15,329	69,609	18,309	61,316	21.7	15,105	13,306	3,973	17,279

CHICKENS: FARM PRODUCTION, DISPOSITION, CASH RECEIPTS AND GROSS INCOME, 1924-44

Year	Raised	Lost	Produced	Change in inventory		Consumed in farm household	Sold	Produced	Consumed in farm household	Sold	Price per pound	Value of chickens produced	Cash receipts	Value of chickens consumed	Gross income
				Increase	Decrease										
Thousands				Thousands		Thousands		Thousand pounds		Cents	Thousand dollars				
<u>TEXAS</u>															
1924	31,929	2,719	29,210	6		16,400	12,804	96,238	47,560	48,655	16.3	15,687	7,931	7,752	15,683
1925	30,683	2,516	28,167		1,004	16,000	13,171	92,635	46,400	50,050	17.2	15,933	8,609	7,981	16,590
1926	37,377	2,396	34,981	4,202		16,800	13,979	117,808	48,720	53,120	19.3	22,737	10,252	9,403	19,655
1927	44,183	2,900	41,283	4,189		17,600	19,494	141,035	51,040	74,077	17.7	24,963	13,112	9,034	22,146
1928	38,822	3,686	35,142		2,227	16,600	20,769	118,599	48,140	78,922	18.5	21,941	14,601	8,906	23,507
1929	40,474	3,397	37,077	773		17,000	19,304	125,592	49,300	73,355	19.7	24,742	14,451	9,712	24,163
1930	42,398	3,497	38,901		580	17,893	21,588	127,830	50,100	79,876	16.6	21,220	13,259	8,317	21,576
1931	37,801	3,685	34,116	510		18,037	15,569	113,407	52,307	59,162	13.2	14,970	7,809	6,905	14,714
1932	37,801	4,024	33,777	850		19,127	13,800	111,138	55,468	52,440	9.5	10,558	4,982	5,269	10,251
1933	34,399	4,429	29,970		2,491	17,694	14,767	97,962	51,313	56,115	7.9	7,739	4,433	4,054	8,487
1934	30,359	4,030	26,329		3,620	16,794	13,155	84,936	48,703	49,989	8.8	7,474	4,399	4,286	8,685
1935	30,359	3,235	27,124	1,631		15,725	9,768	88,918	45,602	37,118	12.5	11,115	4,640	5,700	10,340
1936	34,921	3,944	30,977	2,600		19,247	9,130	102,315	57,741	34,694	12.7	12,994	4,406	7,333	11,739
1937	30,950	4,644	26,306		1,300	16,738	10,868	88,726	48,540	45,646	12.0	10,647	5,478	5,825	11,303
1938	32,500	4,655	27,845	1,800		16,164	9,881	92,432	46,876	38,536	12.0	11,092	4,624	5,625	10,249
1939	38,164	5,523	32,641	1,822		16,665	14,154	105,911	49,995	49,599	11.0	11,650	5,449	5,499	10,948
1940	34,729	5,524	29,105		1,072	14,266	15,911	99,186	42,798	60,462	10.5	10,415	6,349	4,494	10,843
1941	43,064	5,410	37,654	4,631		14,470	18,553	128,320	44,857	66,791	13.3	17,067	8,883	5,966	14,849
1942	50,385	6,336	44,049	5,294		14,516	24,239	149,866	45,548	87,260	17.0	25,477	14,834	7,403	22,237
1943	60,462	7,025	53,437	2,399		14,145	36,893	176,028	42,435	125,436	22.6	39,782	28,349	9,590	37,939
1944	48,370	9,056	39,314		4,514	12,248	31,580	136,888	36,744	116,846	21.8	29,842	25,472	8,010	33,482
<u>MONTANA</u>															
1924	3,690	351	3,339		3	1,880	1,517	12,604	6,768	6,068	14.7	1,853	892	995	1,887
1925	3,690	318	3,372		76	1,860	1,588	12,744	6,696	6,352	16.3	2,077	1,035	1,091	2,126
1926	3,492	309	3,183		198	1,800	1,581	12,012	6,460	6,324	18.2	2,186	1,151	1,179	2,330
1927	3,911	285	3,626	174		1,900	1,552	13,744	6,840	6,208	18.2	2,501	1,130	1,245	2,375
1928	4,145	306	3,839	27		1,960	1,852	14,572	7,056	7,408	18.6	2,710	1,378	1,312	2,590
1929	4,057	335	3,722	4		1,920	1,798	14,120	6,912	7,192	18.9	2,669	1,359	1,306	2,665
1930	4,463	336	4,127	12		2,069	2,046	16,093	7,655	8,389	15.8	2,543	1,325	1,209	2,534
1931	4,014	337	3,677		229	1,673	1,723	13,835	7,859	6,892	13.5	1,868	930	1,061	1,991
1932	4,094	355	3,739	75		2,086	1,575	14,122	7,506	6,300	11.5	1,624	724	863	1,587
1933	4,012	366	3,646		21	2,093	1,574	14,111	7,744	6,453	9.9	1,397	639	767	1,406
1934	3,330	388	2,942		334	1,674	1,602	11,098	6,026	6,408	9.5	1,054	609	572	1,181
1935	3,263	334	2,929	4		1,616	1,309	11,656	6,141	5,498	13.1	1,527	720	804	1,524
1936	3,557	356	3,201		229	1,652	1,778	12,463	6,112	7,290	13.9	1,732	1,013	85	1,863
1937	2,881	317	2,564		163	1,490	1,237	10,239	5,513	5,443	15.7	1,608	855	866	1,721
1938	3,310	289	3,021	250		1,477	1,294	11,943	5,613	5,305	15.8	1,887	838	887	1,725
1939	3,798	370	3,428	294		1,525	1,609	13,750	5,948	6,597	14.4	1,980	950	857	1,807
1940	3,456	426	3,030		76	1,470	1,636	12,294	5,586	7,035	13.4	1,647	943	749	1,692
1941	3,836	455	3,381	129		1,373	1,879	13,387	5,355	7,516	15.4	2,062	1,157	825	1,922
1942	4,450	528	3,922	364		1,376	2,182	15,922	5,229	9,164	19.1	3,041	1,750	999	2,749
1943	4,940	452	4,488	77		1,231	3,180	18,357	4,678	13,356	25.1	4,608	3,352	1,174	4,526
1944	4,051	630	3,421		325	1,160	2,586	14,136	4,640	10,651	22.7	3,209	2,465	1,053	3,518

CHICKENS: FARM PRODUCTION, DISPOSITION, CASH RECEIPTS AND GROSS INCOME, 1924-44

Year	Raised	Lost	Produced	Change in inventory		Consumed in farm household	Sold	Produced	Consumed in farm household	Sold	Price per pound	Value of chickens produced	Cash receipts	Value of chickens consumed	Gross income
				Increase	Decrease										
Thousands			Thousands	Thousands	Thousand pounds			Cents	Thousand dollars						
<u>IDAHO</u>															
1924	3,146	276	2,870	46		1,160	1,664	10,729	4,060	6,490	15.4	1,652	999	625	1,624
1925	3,303	261	3,042	88		1,160	1,794	11,400	4,060	6,997	15.6	1,778	1,092	633	1,725
1926	3,626	272	3,354	208		1,160	1,986	12,397	4,060	7,547	17.9	2,219	1,351	727	2,078
1927	3,727	297	3,430	136		1,192	2,102	12,900	4,172	8,198	16.8	2,167	1,377	701	2,078
1928	3,761	339	3,422		76	1,192	2,306	12,646	4,172	8,763	17.7	2,238	1,551	738	2,289
1929	3,778	329	3,449		82	1,192	2,339	12,748	4,172	8,888	18.4	2,346	1,655	768	2,403
1930	4,080	318	3,762	183		1,303	2,276	13,528	4,430	8,421	15.7	2,124	1,322	696	2,018
1931	3,835	342	3,493		92	1,323	2,262	13,093	4,630	8,822	12.6	1,650	1,112	583	1,695
1932	3,145	356	2,789		190	1,184	1,795	10,243	4,144	6,821	9.5	973	648	394	1,042
1933	3,239	329	2,910		10	1,327	1,593	10,818	4,644	6,213	7.6	822	472	353	825
1934	3,045	375	2,670		262	1,211	1,721	9,516	4,117	6,368	8.9	847	567	366	933
1935	3,140	353	2,787		71	1,211	1,505	10,227	4,238	5,719	12.2	1,248	698	517	1,215
1936	3,500	387	3,113	110		1,309	1,694	11,928	4,712	6,776	12.5	1,491	847	589	1,436
1937	3,040	429	2,611		120	1,299	1,432	10,185	4,806	5,871	13.3	1,355	781	639	1,420
1938	3,130	428	2,702		50	1,266	1,386	10,715	4,684	5,821	13.8	1,479	803	646	1,449
1939	3,818	460	3,358	269		1,369	1,720	13,220	5,065	7,052	12.2	1,613	860	618	1,478
1940	3,742	492	3,250		101	1,287	2,064	12,743	4,891	8,256	11.7	1,491	966	572	1,538
1941	4,303	495	3,808	249		1,299	2,260	14,591	4,806	8,814	14.0	2,043	1,234	673	1,907
1942	4,303	600	3,703	209		1,246	2,248	14,192	4,610	8,767	17.0	2,413	1,490	784	2,274
1943	5,336	620	4,716	271		1,196	3,249	18,273	4,545	12,671	23.4	4,276	2,965	1,064	4,029
1944	4,269	772	3,497		459	1,158	2,794	13,872	4,516	11,192	23.2	3,218	2,597	1,048	3,645
<u>WYOMING</u>															
1924	1,348	113	1,235		29	554	710	4,156	1,773	2,485	16.0	665	398	284	682
1925	1,294	101	1,193		40	540	693	4,014	1,728	2,426	17.5	702	425	302	727
1926	1,322	96	1,226		9	540	677	4,130	1,728	2,370	20.6	851	488	356	844
1927	1,428	97	1,331		92	563	676	4,623	1,858	2,434	18.5	855	450	344	794
1928	1,372	117	1,255		44	542	757	4,556	1,789	2,725	19.5	849	531	349	880
1929	1,404	112	1,292		51	553	638	4,486	1,825	2,477	20.4	915	505	372	877
1930	1,473	118	1,355		25	580	800	4,568	1,856	2,800	17.6	804	493	327	820
1931	1,562	124	1,438		15	588	865	4,858	1,882	3,028	14.1	685	427	265	692
1932	1,328	122	1,206		30	578	658	4,168	1,907	2,369	11.4	475	270	217	467
1933	1,516	118	1,398		11	641	746	4,980	2,179	2,760	9.9	493	273	216	489
1934	1,243	119	1,124		126	515	735	3,892	1,700	2,646	10.2	397	270	173	443
1935	1,130	102	1,028		21	539	510	3,539	1,779	1,836	15.0	531	275	267	542
1936	1,290	99	1,191		46	577	568	4,353	2,020	2,158	15.7	683	339	317	656
1937	1,160	105	1,055		30	498	587	4,077	1,793	2,407	15.5	632	373	278	651
1938	1,300	108	1,192		109	540	543	4,475	1,998	2,063	15.3	685	316	306	622
1939	1,449	133	1,316		92	534	690	4,972	1,922	2,691	13.5	671	363	259	622
1940	1,348	129	1,219		91	516	794	4,600	1,858	3,097	13.2	607	409	245	654
1941	1,442	141	1,301		45	472	784	4,896	1,746	2,979	16.3	798	486	285	771
1942	1,687	166	1,521		132	487	902	5,683	1,753	3,428	18.8	1,068	644	330	974
1943	1,856	161	1,695		83	441	1,171	6,604	1,588	4,684	24.1	1,592	1,129	383	1,512
1944	1,448	196	1,252		221	442	1,031	4,920	1,680	4,124	22.1	1,087	911	371	1,282

CHICKENS: FARM PRODUCTION, DISPOSITION, CASH RECEIPTS AND GROSS INCOME, 1924-44

Year	Raised	Lost	Produced	Change in inventory		Consumed in farm household	Sold	Produced	Consumed in farm household	Sold	Price per pound	Value of chickens produced	Cash receipts	Value of chickens consumed	Gross income
				Increase	Decrease										
Thousands			Thousands		Thousands			Thousand pounds		Cents	Thousand dollars				
<b>COLORADO</b>															
1924	6,022	512	5,510		41	2,020	3,531	21,783	7,474	14,477	17.1	3,725	2,476	1,278	3,754
1925	6,259	469	5,790	184		2,070	3,536	22,911	7,659	14,498	17.8	4,078	2,581	1,363	3,944
1926	6,533	532	6,101	224		2,100	3,777	23,564	7,560	15,108	19.8	4,666	2,991	1,497	4,488
1927	6,633	561	6,072	104		2,100	3,866	23,448	7,560	15,472	18.8	4,408	2,902	1,421	4,330
1928	6,566	574	5,992		132	2,100	4,024	22,529	7,350	15,694	19.0	4,281	2,982	1,396	4,378
1929	7,066	600	6,466	283		2,150	4,033	23,710	7,310	15,325	19.9	4,718	3,050	1,455	4,505
1930	7,252	640	6,612		130	2,214	4,528	24,240	7,528	17,206	16.3	3,951	2,805	1,227	4,032
1931	5,852	622	5,230		330	2,192	3,368	19,520	7,672	13,135	13.7	2,674	1,799	1,051	2,850
1932	5,623	616	5,007		110	2,122	2,995	19,179	7,639	11,980	10.4	1,995	1,246	794	2,040
1933	5,039	600	4,439		98	2,297	3,044	20,837	8,289	12,176	8.2	1,709	998	678	1,676
1934	6,220	615	5,605		571	1,905	4,271	21,098	6,668	16,657	9.2	1,941	1,532	613	2,145
1935	5,010	564	4,446		427	1,399	3,474	17,224	5,036	13,896	14.2	2,446	1,973	715	2,688
1936	6,020	496	5,524	260		2,039	3,225	21,076	7,136	12,900	14.1	2,972	1,819	1,006	2,825
1937	5,120	571	4,549		310	1,999	2,860	18,106	7,396	12,012	14.0	2,535	1,682	1,035	2,717
1938	5,400	518	4,882	70		1,944	2,668	18,262	6,804	10,405	13.9	2,538	1,446	946	2,392
1939	6,252	598	5,654	289		1,917	3,448	20,728	6,901	12,758	11.8	2,446	1,505	814	2,319
1940	5,377	577	4,800		290	1,746	3,344	18,807	6,286	13,710	11.4	2,144	1,563	717	2,280
1941	5,557	597	6,074		599	1,798	3,673	23,134	6,473	14,325	14.8	3,424	2,120	958	3,078
1942	7,734	744	6,990		903	1,761	4,326	27,603	6,164	17,737	17.7	4,886	3,139	1,091	4,230
1943	9,668	723	8,945		433	1,690	6,822	35,104	6,084	27,288	22.8	8,004	6,222	1,387	7,609
1944	6,961	1,051	5,910		1,250	1,606	5,554	24,880	5,942	24,438	21.6	5,374	5,279	1,283	6,562
<b>NEW MEXICO</b>															
1924	1,391	135	1,256		33	648	641	4,696	2,203	2,628	20.8	977	547	458	1,005
1925	1,395	121	1,184		56	608	632	4,371	2,067	2,528	18.3	800	453	378	841
1926	1,436	114	1,322	106		636	580	4,906	2,162	2,320	22.4	1,099	520	484	1,004
1927	1,622	127	1,495	172		670	653	5,578	2,278	2,612	18.4	1,026	481	419	900
1928	1,461	160	1,301		72	630	743	4,893	2,142	3,046	19.6	959	597	420	1,017
1929	1,658	150	1,508	65		660	783	5,636	2,244	3,132	20.4	1,150	639	458	1,097
1930	1,741	159	1,582		85	684	983	5,918	2,326	3,932	18.1	1,071	712	421	1,133
1931	1,616	159	1,457	84		728	645	5,610	2,548	2,709	15.3	858	414	390	804
1932	1,794	171	1,623	91		834	698	6,071	2,836	2,862	11.9	722	341	317	678
1933	1,722	183	1,539		61	909	691	5,674	3,091	2,833	9.5	539	269	294	563
1934	1,429	200	1,229		192	689	732	4,503	2,343	2,928	10.0	450	293	234	527
1935	1,258	180	1,078		39	529	588	4,050	1,799	2,411	13.5	547	325	243	568
1936	1,447	183	1,264	51		725	488	4,476	2,320	2,952	15.1	676	295	350	645
1937	1,302	203	1,099		69	608	560	4,178	2,067	2,408	14.0	585	337	289	626
1938	1,497	200	1,297	71		943	283	4,293	3,018	1,019	13.8	592	141	219	557
1939	1,647	257	1,390	71		855	464	5,025	2,992	1,763	14.0	704	247	419	666
1940	1,367	263	1,104		150	720	534	3,840	2,334	2,136	12.4	476	265	286	551
1941	1,572	238	1,334		102	728	504	4,766	2,402	1,966	15.7	748	309	377	686
1942	2,106	274	1,832	302		720	810	6,752	2,304	3,240	18.6	1,256	603	429	1,032
1943	2,527	251	2,276	196		721	1,399	8,299	2,235	5,300	22.8	1,892	1,208	510	1,718
1944	2,198	318	1,880		210	684	1,406	7,075	2,052	5,905	22.0	1,556	1,299	451	1,750

CHICKENS: FARM PRODUCTION, DISPOSITION, CASH RECEIPTS AND GROSS INCOME, 1924-44

Year	Raised	Lost	Produced	Change in inventory		Consumed in farm household	Sold	Produced	Consumed in farm household		Price per pound	Value of chickens produced	Cash receipts	Value of chickens consumed	Gross income
				Increase	Decrease				Sold	Sold					
Thousands				Thousands		Thousands	Thousand pounds		Cents	Thousand dollars					
<u>ARIZONA</u>															
1924	937	75	862	106		265	491	2,613	822	1,473	26.0	679	383	214	597
1925	1,031	82	949	61		276	612	2,875	856	1,636	24.3	699	446	208	654
1926	1,206	97	1,109	82		291	736	3,356	902	2,208	26.3	883	581	237	818
1927	1,146	107	1,039		53	278	814	3,145	862	2,442	25.4	799	620	219	839
1928	1,135	100	1,035		22	285	772	3,134	884	2,316	25.8	809	598	228	826
1929	1,112	105	1,007		49	283	773	3,049	877	2,319	26.7	814	619	234	853
1930	1,023	98	925		56	283	698	2,896	906	2,164	24.0	695	519	217	736
1931	1,057	90	967	24		279	664	3,219	949	2,191	20.9	673	458	198	656
1932	1,109	100	1,009	36		320	653	3,160	1,024	2,024	17.8	562	360	182	542
1933	1,131	106	1,025		12	364	673	3,317	1,201	2,154	15.9	527	342	191	533
1934	877	118	759		106	286	579	2,381	915	1,795	17.3	412	311	158	469
1935	1,009	106	903	48		318	537	2,741	986	1,611	18.2	499	293	179	472
1936	1,200	114	1,086	65		350	671	3,405	1,050	2,147	19.5	664	419	205	624
1937	1,040	133	907		64	292	679	2,964	934	2,241	19.2	569	430	179	609
1938	930	127	803		27	307	583	2,711	1,074	1,726	19.3	523	333	207	540
1939	1,020	122	898	31		315	548	2,911	1,116	1,699	19.5	568	331	218	549
1940	867	141	726		26	312	440	2,386	1,061	1,408	16.0	382	225	170	395
1941	1,127	147	980	98		303	579	3,129	1,030	1,795	17.9	560	321	184	505
1942	1,307	178	1,129	135		322	672	3,742	998	2,285	22.6	646	516	226	742
1943	1,673	169	1,504	17		351	1,136	5,379	1,228	4,090	29.5	1,587	1,207	362	1,569
1944	1,188	199	989		105	361	733	3,785	1,336	2,859	27.4	1,037	783	366	1,149
<u>UTAH</u>															
1924	2,075	195	1,880	104		520	1,256	5,608	1,664	3,642	15.9	892	579	265	844
1925	2,243	194	2,049	63		520	1,466	6,098	1,664	4,251	16.3	994	693	271	964
1926	2,644	218	2,426	254		540	1,632	7,198	1,728	4,733	16.8	1,209	795	290	1,085
1927	2,957	254	2,703	173		560	1,970	8,277	1,848	5,910	16.0	1,324	946	296	1,242
1928	3,336	278	3,058	194		580	2,284	9,348	1,914	6,852	17.4	1,627	1,192	333	1,525
1929	3,950	327	3,623	371		600	2,652	11,411	2,040	8,221	18.2	2,077	1,496	371	1,867
1930	4,716	382	4,334	486		618	3,230	11,454	1,792	8,398	16.3	1,867	1,369	292	1,661
1931	3,631	486	3,145		334	589	2,890	8,668	1,767	7,893	12.5	1,084	975	221	1,196
1932	2,905	486	2,419		391	507	2,303	7,167	1,622	6,679	10.5	753	701	170	871
1933	3,718	462	3,256	123		621	2,512	9,303	1,925	7,034	8.9	828	626	171	797
1934	2,900	487	2,413		224	479	2,158	6,659	1,437	5,627	9.3	619	542	134	676
1935	3,010	442	2,568	47		488	2,033	7,080	1,464	5,489	12.4	878	681	182	863
1936	3,400	481	2,919	284		591	2,074	8,434	1,832	5,807	12.7	1,071	737	233	970
1937	3,000	483	2,517		83	555	2,045	7,465	1,776	5,930	12.6	941	747	224	971
1938	2,580	492	2,088		254	548	1,794	6,220	1,754	5,203	12.1	753	630	212	842
1939	3,071	463	2,608	162		568	1,878	7,269	1,761	5,071	11.9	865	603	210	813
1940	2,917	426	2,491		65	512	2,044	7,627	1,690	6,132	11.0	839	675	186	861
1941	3,909	460	3,449	489		572	2,388	10,461	1,830	7,164	13.7	1,433	981	216	1,232
1942	4,447	558	4,289	237		591	3,661	14,094	1,891	11,421	16.7	2,354	1,907	351	2,223
1943	6,398	666	5,732	467		555	4,710	18,860	1,776	15,543	23.8	4,489	3,699	423	4,122
1944	5,054	699	4,355		260	493	4,122	14,273	1,528	13,603	23.4	3,340	3,183	358	3,541



CHICKENS: FARM PRODUCTION, DISPOSITION, CASH RECEIPTS AND GROSS INCOME, 1924-44

Year	Raised	Lost	Produced	Change in inventory		Consumed in farm household	Sold	Produced	Consumed in farm household	Sold	Price per pound	Value of chickens produced	Cash receipts	Value of chickens consumed	Gross income
				Increase	Decrease										
Thousands			Thousands		Thousands		Thousand pounds			Cents	Thousand dollars				
<b>NEVADA</b>															
1924	350	35	315		8	112	211	936	347	612	24.5	229	150	85	235
1925	382	32	350	15		112	223	1,038	347	647	22.8	237	148	79	227
1926	412	34	378	18		112	248	1,118	347	719	27.2	304	196	94	290
1927	432	36	396	16		112	268	1,210	358	804	23.6	286	190	84	274
1928	445	38	407	1		112	294	1,284	370	911	24.2	311	220	90	310
1929	504	40	464	12		114	328	1,508	388	1,082	25.4	383	275	99	374
1930	554	41	513	15		120	378	1,614	396	1,172	23.1	373	271	91	362
1931	482	48	434		26	114	346	1,325	365	1,038	21.2	281	220	77	297
1932	371	49	322		38	110	250	924	330	700	16.5	152	116	54	170
1933	356	46	316		18	111	223	970	355	669	14.4	140	96	51	147
1934	331	38	293		4	103	194	929	340	601	15.6	145	94	53	147
1935	350	38	312	17		95	200	955	304	600	17.0	162	102	52	154
1936	410	40	370	22		109	239	1,158	349	741	17.1	198	127	60	187
1937	390	44	346		9	97	258	1,117	320	826	17.8	199	147	57	204
1938	390	45	345		8	96	257	1,039	317	745	15.4	191	137	58	195
1939	434	44	390	9		117	264	1,178	386	766	17.4	205	133	67	200
1940	391	43	348		7	113	242	1,114	262	774	16.2	180	125	59	184
1941	446	44	402	23		111	268	1,239	366	804	19.0	235	153	70	223
1942	486	51	435	25		120	290	1,435	396	957	21.1	303	202	84	286
1943	549	46	503	27		121	355	1,648	387	1,172	26.5	437	311	103	414
1944	478	63	415		23	119	319	1,382	405	1,053	26.3	370	282	109	391
<b>WASHINGTON</b>															
1924	8,830	774	8,056	297		1,866	5,893	22,930	5,598	16,500	17.8	4,082	2,937	956	3,933
1925	9,912	755	9,157	521		1,909	6,727	26,022	5,727	18,836	18.6	4,840	3,503	1,065	4,568
1926	12,050	823	11,227	895		1,953	8,379	31,826	5,859	23,461	20.2	6,429	4,739	1,184	5,923
1927	12,943	939	12,004	964		1,996	9,044	34,010	5,988	25,323	18.6	6,326	4,710	1,114	5,824
1928	12,005	1,064	10,941		591	1,909	9,623	29,922	5,536	25,982	19.8	5,925	5,444	1,096	6,240
1929	12,282	1,063	11,219	164		1,909	9,146	30,673	5,536	24,694	21.3	6,533	5,260	1,179	6,439
1930	13,142	1,086	12,056	490		2,021	9,545	31,750	5,659	24,817	18.2	5,778	4,517	1,030	5,547
1931	11,039	1,238	9,801		930	2,187	8,544	28,861	6,780	24,778	14.9	4,300	3,692	1,010	4,702
1932	9,935	1,171	8,764		440	2,180	7,024	25,852	6,758	20,370	10.6	2,740	2,159	716	2,875
1933	10,233	1,032	9,201			2,307	6,894	27,145	7,152	19,993	9.4	2,552	1,879	672	2,551
1934	8,596	1,032	7,564		704	2,029	6,239	22,341	6,290	18,093	10.9	2,435	1,972	686	2,658
1935	8,596	926	7,670	262		2,025	5,383	22,649	6,278	15,611	13.6	3,080	2,123	854	2,977
1936	9,010	1,030	7,980	299		2,101	5,550	23,772	6,723	16,182	14.7	3,404	2,379	988	3,367
1937	7,370	1,078	6,292		557	2,150	4,699	20,135	6,880	15,037	13.7	2,758	2,060	943	3,003
1938	6,770	927	5,843		430	2,491	3,882	20,206	8,469	13,199	14.6	2,950	1,927	1,236	3,163
1939	8,717	920	7,797	564		2,351	4,882	25,655	8,228	15,622	13.8	3,540	2,156	1,135	3,291
1940	8,543	947	7,596	56		2,212	5,328	25,730	7,963	17,582	12.6	3,242	2,215	1,003	3,218
1941	9,312	1,019	8,293	328		2,149	5,828	28,011	7,736	19,193	15.7	4,398	3,013	1,215	4,228
1942	9,871	1,139	8,732	150		2,064	6,518	29,885	7,824	22,161	19.1	5,710	4,233	1,380	5,613
1943	11,352	959	10,393	196		2,275	7,922	35,563	7,962	26,935	26.0	9,246	7,003	2,070	9,073
1944	9,195	986	8,209		1,003	2,278	6,934	29,780	8,429	24,962	25.0	7,445	6,240	2,107	8,347

CHICKENS: FARM PRODUCTION, DISPOSITION, CASH RECEIPTS AND GROSS INCOME, 1924-44

Year	Raised	Lost	Produced	Change in inventory		Consumed in farm household	Sold	Produced	Consumed in farm household	Sold	Price per pound	Value of chickens produced	Cash receipts	Value of chickens consumed	Gross income
				Increase	Decrease										
Thousands				Thousands		Thousands		Thousand pounds			Cents		Thousand dollars		
<u>OREGON</u>															
1924	5,038	476	4,562	74		1,276	3,212	17,081	4,594	12,206	19.2	3,280	2,344	882	3,226
1925	4,937	450	4,487		100	1,251	3,336	16,801	4,504	12,677	20.1	3,377	2,548	905	3,453
1926	4,987	437	4,550	6		1,251	3,293	17,040	4,504	12,513	21.9	3,732	2,740	986	3,726
1927	5,238	438	4,800	149		1,296	3,355	18,460	4,795	13,084	19.9	3,674	2,604	954	3,558
1928	5,395	457	4,938	144		1,316	3,478	18,501	4,738	13,216	19.9	3,682	2,630	943	3,573
1929	5,166	513	4,653		292	1,316	3,629	17,418	4,738	13,790	22.0	3,832	3,034	1,042	4,076
1930	5,802	472	5,330	193		1,377	3,760	20,512	5,095	14,664	18.6	3,815	2,728	948	3,676
1931	5,366	499	4,867	2		1,354	3,511	18,711	5,010	13,693	15.5	2,900	2,122	777	2,899
1932	4,293	535	3,758	273		1,320	2,711	14,392	4,884	10,573	12.1	1,741	1,279	593	1,870
1933	4,593	461	4,132	30		1,374	2,788	15,840	5,084	10,873	10.1	1,600	1,098	513	1,611
1934	4,363	489	3,874	101		1,346	2,629	14,839	4,980	10,253	11.0	1,632	1,128	548	1,676
1935	4,490	506	3,984	239		1,379	2,366	15,660	5,240	9,464	14.1	2,208	1,334	739	2,073
1936	4,760	578	4,182	350		1,481	2,351	16,014	5,480	9,169	15.1	2,418	1,385	827	2,212
1937	4,400	675	3,725	180		1,389	2,516	14,717	5,139	10,316	14.4	2,119	1,486	740	2,226
1938	4,220	643	3,577	150		1,362	2,365	14,393	5,312	9,696	15.1	2,173	1,464	202	2,266
1939	5,434	684	4,750	392		1,570	2,788	18,050	5,966	10,594	14.0	2,527	1,483	835	2,318
1940	4,999	762	4,237	240		1,507	2,970	16,524	5,877	11,583	12.8	2,115	1,483	752	2,235
1941	5,749	679	5,070	138		1,385	3,547	19,773	5,402	13,833	15.8	3,124	2,186	854	3,040
1942	6,381	742	5,639	398		1,460	3,841	22,700	5,320	15,748	19.8	4,495	3,118	1,053	4,171
1943	7,338	698	6,640	300		1,315	5,025	26,960	5,128	20,602	25.3	6,821	5,212	1,297	6,509
1944	5,870	793	5,077	611		1,354	4,334	21,425	5,416	18,636	24.6	5,271	4,584	1,332	5,916
<u>CALIFORNIA</u>															
1924	17,818	2,097	15,721		144	2,600	13,265	40,082	7,280	33,162	24.4	9,780	8,092	1,776	9,868
1925	19,581	1,920	17,661	1,103		2,700	13,858	44,963	7,560	34,645	26.1	11,735	9,042	1,973	11,015
1926	22,538	2,222	20,316	2,388		2,800	15,128	51,630	7,800	37,820	26.3	13,579	9,947	2,062	12,009
1927	27,001	2,580	24,421	3,770		2,900	17,751	61,923	8,120	44,376	24.5	15,171	10,873	1,989	12,862
1928	24,323	3,356	20,967		1,010	2,800	19,177	55,634	8,400	49,800	25.9	14,409	12,914	2,176	15,090
1929	29,806	3,194	26,612	1,337		2,960	22,335	67,418	8,288	55,788	27.2	18,338	15,174	2,254	17,428
1930	30,683	3,408	27,275		1,254	3,055	25,474	72,137	9,165	66,232	23.7	17,096	15,697	2,172	17,869
1931	23,952	3,608	20,344		3,203	3,055	20,492	49,742	8,248	49,181	20.2	10,048	9,935	1,666	11,601
1932	20,120	3,369	16,751		1,319	2,842	15,228	46,365	8,810	41,116	15.6	7,233	6,414	1,374	7,788
1933	21,327	3,105	18,222		276	3,179	14,767	50,471	9,855	39,871	13.7	6,935	5,462	1,350	6,812
1934	18,561	3,160	15,401		1,055	2,714	13,742	39,588	7,871	34,355	14.3	5,661	4,913	1,126	6,039
1935	21,500	2,949	18,551	1,818		2,906	13,827	49,395	8,718	35,950	17.5	8,644	6,291	1,526	7,817
1936	22,950	3,313	19,637	672		3,033	15,932	54,536	9,706	43,016	17.5	9,544	7,528	1,699	9,227
1937	21,510	3,447	18,063		909	2,943	16,029	51,754	9,418	44,881	18.0	9,316	8,079	1,695	9,774
1938	20,100	3,102	16,998		1,190	2,887	15,301	50,160	9,238	44,373	18.0	9,029	7,987	1,663	9,650
1939	22,138	3,027	19,111	518		3,213	15,380	54,796	10,282	43,064	16.4	8,987	7,062	1,686	8,748
1940	21,474	2,818	18,656		305	3,170	15,791	57,236	10,778	47,373	15.6	8,929	7,390	1,681	9,071
1941	26,628	3,070	23,558	2,287		3,094	18,177	68,936	9,591	52,713	18.5	12,753	9,752	1,774	11,526
1942	28,758	4,056	24,702	1,137		3,331	20,234	74,439	10,326	60,702	22.8	16,972	13,840	2,354	16,194
1943	34,222	3,942	30,280	1,805		3,554	24,921	93,868	11,017	77,255	28.5	26,752	22,018	3,140	25,158
1944	26,693	4,733	21,960		2,519	3,206	21,273	72,147	10,259	70,201	26.5	19,119	18,603	2,719	21,322

SALES AND AVERAGE LIVE WEIGHT OF FARM CHICKENS SOLD, 1924-44

Year	Percent of chickens sold		Number of chickens sold		Average live weight per bird sold 1/			Pounds of chicken sold	
	Young	Mature	Young	Mature	Young	Mature	All	Young	Mature
	Percent		Thousands		Pounds			Thousand pounds	
<u>UNITED STATES</u>									
1924							3.8		
1925							3.8		
1926							3.8		
1927							3.8		
1928							3.8		
1929	60	40	261,649	175,523	3.1	4.8		798,316	842,827
1930	59	41	290,928	198,073	3.0	4.7	3.7	881,397	933,143
1931	57	43	245,073	183,464	3.1	4.7	3.7	763,596	870,044
1932	58	42	248,034	170,256	3.2	4.9	3.9	788,533	827,830
1933	59	41	260,728	180,399	3.2	4.8	3.8	829,015	866,939
1934	55	45	219,965	183,346	3.1	4.7	3.8	662,782	861,761
1935	60	40	217,866	147,819	3.2	4.8	3.9	704,893	708,974
1936	60	40	235,351	159,638	3.3	4.8	3.9	776,940	758,682
1937	51	49	178,033	173,777	3.3	4.8	4.0	581,628	835,767
1938	57	43	185,095	141,335	3.3	4.8	3.9	608,553	672,982
1939	58	42	217,228	159,355	3.3	4.8	3.9	714,105	767,101
1940	52	48	191,395	178,451	3.3	4.9	4.1	637,660	870,445
1941	63	37	259,813	152,509	3.4	5.2	4.1	886,491	786,061
1942	64	36	317,544	175,499	3.5	5.2	4.2	1,126,416	920,050
1943	65	35	440,864	282,073	3.5	5.3	4.2	1,564,077	1,272,058
1944	56	44	345,279	266,622	3.6	5.2	4.3	1,249,848	1,395,229

1/No classification of young and mature chickens for years 1924-28.

Year	Percent of chickens sold		Number of chickens sold		Average live weight per bird sold			Pounds of chicken sold	
	Young	Mature	Young	Mature	Young	Mature	All	Young	Mature
	Percent		Thousands		Pounds			Thousand pounds	
<u>NORTH ATLANTIC STATES</u>									
1924							3.7		
1925							3.7		
1926							3.7		
1927							3.7		
1928							3.6		
1929	68	32	38,648	18,036	3.1	4.6	3.6	121,660	82,922
1930	69	31	44,698	20,144	3.0	4.7	3.5	135,081	93,912
1931	70	30	39,533	16,801	3.3	4.7	3.7	129,733	78,535
1932	70	30	41,050	17,191	3.3	4.8	3.7	134,955	81,920
1933	70	30	43,784	18,701	3.3	4.7	3.7	145,419	88,030
1934	64	36	34,304	18,906	3.3	4.6	3.8	112,737	87,814
1935	68	32	38,317	18,055	3.3	4.7	3.8	127,594	85,477
1936	69	31	42,517	19,162	3.4	4.8	3.8	145,548	91,790
1937	59	41	35,539	24,542	3.3	4.8	3.9	117,221	118,807
1938	65	35	38,727	20,722	3.4	4.9	3.9	130,159	100,778
1939	63	37	39,736	23,481	3.6	5.0	4.1	142,124	116,766
1940	54	46	32,984	27,628	3.6	5.0	4.2	118,137	138,822
1941	61	39	38,457	24,336	3.6	5.2	4.3	139,911	127,130
1942	65	35	45,734	25,035	3.9	5.5	4.5	180,267	137,735
1943	66	34	66,539	34,126	4.0	5.5	4.5	266,132	188,203
1944	60	40	57,747	37,956	4.1	5.6	4.7	235,660	212,493
<u>EAST NORTH CENTRAL STATES</u>									
1924									4.0
1925									4.0
1926									4.0
1927									4.0
1928									4.0
1929	60	40	61,083	40,044	3.3	4.9	3.9	202,185	197,042
1930	60	40	63,443	41,449	3.3	4.8	3.9	211,463	196,967
1931	58	42	56,920	41,127	3.4	4.9	4.0	191,659	201,666
1932	60	40	57,960	36,895	3.5	5.0	4.1	201,702	195,959
1933	60	40	62,525	41,759	3.4	5.0	4.1	215,109	208,024
1934	54	46	51,764	44,089	3.3	5.0	4.1	170,199	220,416
1935	60	40	55,605	37,019	3.5	4.9	4.0	192,692	181,159
1936	59	41	58,553	41,043	3.5	4.9	4.1	206,155	200,898
1937	49	51	42,067	43,375	3.5	4.9	4.2	146,788	214,295
1938	56	44	43,487	33,700	3.6	5.0	4.2	154,523	168,681
1939	56	44	45,979	35,537	3.7	5.1	4.3	168,229	181,202
1940	52	48	40,253	37,854	3.6	5.1	4.3	145,724	191,118
1941	61	39	53,133	34,606	3.8	5.3	4.4	199,982	182,558
1942	61	39	60,654	38,364	3.9	5.3	4.4	234,085	204,300
1943	62	38	80,457	49,187	4.0	5.3	4.5	318,840	262,613
1944	55	45	66,046	53,333	4.0	5.4	4.6	265,167	286,581

SALES AND AVERAGE LIVE WEIGHT OF FARM CHICKENS SOLD, 1924-44

Year	Percent of chickens sold		Number of chickens sold		Average live weight per bird sold			Pounds of chicken sold	
	Young	Mature	Young	Mature	Young	Mature	All	Young	Mature

Percent      Thousands      Pounds      Thousand pounds

WEST NORTH CENTRAL STATES

1924							4.1		
1925							4.1		
1926							4.1		
1927							4.1		
1928							4.1		
1929	57	43	76,722	57,747	3.5	5.0	4.1	266,212	287,346
1930	56	44	87,516	68,014	3.5	4.9	4.1	304,965	330,350
1931	54	46	75,952	64,200	3.5	4.9	4.2	266,371	317,142
1932	56	44	76,091	58,487	3.5	5.0	4.2	263,063	294,072
1933	58	42	81,593	59,911	3.5	5.0	4.2	289,323	298,875
1934	54	46	75,214	64,809	3.4	4.8	4.0	255,561	308,425
1935	59	41	65,762	45,917	3.6	5.0	4.2	236,219	228,627
1936	59	41	73,666	51,123	3.6	4.9	4.1	264,788	248,440
1937	52	48	51,779	42,081	3.7	5.0	4.3	192,319	238,520
1938	57	43	54,256	40,823	3.7	4.9	4.2	199,909	238,853
1939	57	43	62,996	47,798	3.6	4.9	4.2	226,801	233,623
1940	52	48	57,844	52,754	3.7	5.0	4.3	213,655	263,175
1941	62	38	76,246	46,223	3.8	5.1	4.3	289,295	237,987
1942	63	37	96,006	56,659	3.9	5.2	4.4	376,504	294,839
1943	61	39	128,439	81,915	3.9	5.2	4.4	496,866	424,337
1944	53	47	99,777	88,707	3.9	5.1	4.5	386,281	453,461

Year	Percent of chickens sold		Number of chickens sold		Average live weight per bird sold			Pounds of chicken sold	
	Young	Mature	Young	Mature	Young	Mature	All	Young	Mature

Percent      Thousands      Pounds      Thousand pounds

SOUTH CENTRAL STATES

1924							3.7		
1925							3.7		
1926							3.7		
1927							3.7		
1928							3.7		
1929	50	50	29,443	30,033	2.6	4.9	3.7	75,379	147,602
1930	49	51	34,100	35,548	2.5	4.8	3.7	84,317	171,644
1931	44	56	23,596	29,720	2.5	4.8	3.8	59,303	141,843
1932	47	53	24,582	28,267	2.5	4.8	3.7	61,705	135,913
1933	41	59	23,226	32,925	2.4	4.7	3.7	55,573	154,274
1934	42	58	20,668	28,829	2.5	4.6	3.7	50,822	133,513
1935	46	54	20,396	24,191	2.6	4.8	3.8	52,648	116,150
1936	45	55	20,255	24,501	2.6	4.7	3.7	52,499	115,126
1937	30	64	16,509	29,447	2.5	4.8	4.0	41,022	142,759
1938	41	59	16,203	23,431	2.4	4.6	3.7	38,997	106,926
1939	48	52	27,010	28,716	2.5	4.6	3.6	67,224	131,196
1940	41	59	22,520	32,940	2.5	4.7	3.8	56,405	154,512
1941	61	39	39,286	25,349	2.7	5.2	3.7	106,135	133,070
1942	64	36	54,280	30,514	2.8	5.3	3.7	152,222	160,569
1943	65	35	81,384	43,869	2.8	5.2	3.6	226,184	228,754
1944	56	44	58,774	46,861	2.9	5.2	3.9	168,674	244,328

SOUTH ATLANTIC STATES

1924							3.1		
1925							3.1		
1926							3.1		
1927							3.1		
1928							3.2		
1929	62	38	22,777	14,145	2.4	4.5	3.2	54,522	63,345
1930	62	38	25,010	15,361	2.3	4.5	3.2	58,663	68,983
1931	63	37	22,249	13,129	2.4	4.5	3.2	54,478	59,640
1932	69	31	28,967	12,900	2.6	4.7	3.2	74,801	60,479
1933	65	35	26,768	14,430	2.5	4.5	3.2	65,912	64,386
1934	60	40	18,025	12,091	2.5	4.5	3.3	45,269	53,856
1935	60	40	17,001	11,490	2.5	4.5	3.3	43,043	52,173
1936	61	39	18,144	11,425	2.7	4.7	3.5	49,278	53,162
1937	49	51	13,381	14,188	2.6	4.5	3.6	34,403	63,889
1938	58	42	14,343	10,437	2.5	4.5	3.3	36,091	46,863
1939	59	41	18,804	12,855	2.5	4.6	3.4	47,093	59,271
1940	53	47	15,729	14,153	2.6	4.7	3.6	40,678	66,193
1941	66	34	23,010	11,801	2.8	5.2	3.6	64,299	61,083
1942	66	34	26,558	13,755	3.0	5.2	3.7	78,391	71,944
1943	69	31	39,193	17,978	3.0	5.5	3.8	116,536	98,754
1944	58	42	30,128	21,482	3.0	5.3	4.0	90,454	114,144

WESTERN STATES

1924							3.1		
1925							3.1		
1926							3.0		
1927							3.0		
1928							3.0		
1929	68	32	32,976	15,518	2.4	4.2	2.9	78,338	64,570
1930	67	33	36,161	17,557	2.4	4.1	2.9	86,908	71,287
1931	59	41	26,823	18,487	2.3	3.9	2.9	62,052	71,218
1932	60	40	21,374	14,516	2.4	4.1	3.1	52,307	59,487
1933	64	36	22,832	12,673	2.5	4.2	3.1	57,679	53,350
1934	58	42	19,990	14,612	2.4	4.0	3.1	48,194	57,737
1935	66	34	20,785	10,947	2.5	4.1	3.1	52,697	45,388
1936	64	36	22,216	12,384	2.6	4.0	3.1	58,672	49,466
1937	57	43	18,758	14,144	2.7	4.1	3.3	49,875	57,497
1938	60	40	18,074	12,222	2.7	4.1	3.3	49,674	49,881
1939	67	33	22,703	10,968	2.8	4.1	3.2	62,634	45,043
1940	63	37	22,065	13,122	2.9	4.3	3.4	63,061	56,025
1941	74	26	29,681	10,194	2.9	4.3	3.3	86,869	44,233
1942	75	25	34,312	11,172	3.1	4.5	3.4	104,947	50,663
1943	75	25	44,852	14,998	3.1	4.6	3.5	139,499	69,397
1944	64	36	32,807	18,283	3.2	4.6	3.7	103,612	84,222

SALES AND AVERAGE LIVE WEIGHT OF FARM CHICKENS SOLD, 1924-44

Year	Percent of chickens sold		Number of chickens sold		Average live weight per bird sold			Pounds of chicken sold	
	Young	Mature	Young	Mature	Young	Mature	All	Young	Mature
	Percent		Thousands		Pounds			Thousand pounds	

MAINE									
1924							3.9		
1925							3.9		
1926							3.9		
1927							3.9		
1928							3.8		
1929	70	30	2,007	849	3.3	5.0	3.8	6,620	4,233
1930	73	27	2,301	847	3.5	5.1	3.9	7,980	4,297
1931	71	29	2,237	913	3.6	5.0	4.0	8,064	4,536
1932	75	25	2,382	801	3.6	5.1	4.0	8,658	4,074
1933	73	27	2,560	929	3.5	5.3	4.0	9,071	4,885
1934	66	34	1,721	880	3.5	5.0	4.0	6,034	4,370
1935	69	31	1,803	805	3.6	5.2	4.1	6,523	4,170
1936	75	25	2,332	764	3.8	5.3	4.2	8,972	4,031
1937	67	33	2,041	1,003	3.5	5.1	4.0	7,062	5,114
1938	74	26	2,182	775	3.8	5.4	4.2	8,208	4,228
1939	71	29	2,247	905	3.7	5.7	4.3	8,403	5,151
1940	67	33	2,142	1,054	4.0	5.5	4.5	8,572	5,810
1941	71	29	2,317	939	3.8	5.8	4.4	8,853	5,473
1942	77	23	3,148	967	4.4	6.0	4.8	13,984	5,768
1943	76	24	3,811	1,192	4.3	6.4	4.8	16,378	7,636
1944	68	32	3,130	1,480	4.5	6.1	5.0	14,037	9,013

Year	Percent of chickens sold		Number of chickens sold		Average live weight per bird sold			Pounds of chicken sold	
	Young	Mature	Young	Mature	Young	Mature	All	Young	Mature
	Percent		Thousands		Pounds			Thousand pounds	

VERMONT									
1924									4.3
1925									4.3
1926									4.3
1927									4.2
1928									4.2
1929	73	27	716	260	3.6	5.4	4.1	2,601	1,401
1930	73	27	720	266	3.8	5.3	4.2	2,733	1,408
1931	74	26	786	274	3.7	6.0	4.3	2,917	1,641
1932	77	23	832	245	3.8	5.5	4.2	3,166	1,357
1933	76	24	918	297	3.9	5.5	4.3	3,605	1,619
1934	65	35	651	348	3.6	5.3	4.2	2,350	1,846
1935	66	34	621	314	3.7	5.5	4.3	2,291	1,729
1936	72	28	801	306	4.1	5.5	4.5	3,288	1,694
1937	62	38	573	357	3.8	5.4	4.4	2,169	1,923
1938	69	31	650	292	3.7	5.5	4.3	2,431	1,620
1939	66	34	663	346	3.4	5.4	4.1	2,275	1,862
1940	54	46	505	429	3.7	5.4	4.5	1,891	2,312
1941	59	41	593	409	3.5	6.0	4.5	2,056	2,453
1942	64	36	798	444	4.4	6.1	5.0	3,515	2,695
1943	66	34	1,089	551	4.4	6.2	5.0	4,772	3,428
1944	56	44	943	730	4.5	6.1	5.2	4,280	4,420

NEW HAMPSHIRE

1924							3.6		
1925							3.6		
1926							3.6		
1927							3.6		
1928							3.6		
1929	79	21	2,046	534	3.2	5.0	3.6	6,594	2,694
1930	78	22	2,006	571	3.3	5.0	3.7	6,675	2,860
1931	80	20	2,227	543	3.4	5.4	3.8	7,579	2,947
1932	79	21	2,312	604	3.4	5.3	3.8	7,868	3,213
1933	82	18	2,696	611	3.6	4.5	3.8	9,802	2,765
1934	71	29	1,838	750	3.4	5.1	3.9	6,258	3,835
1935	74	26	1,963	695	3.5	5.1	3.9	6,842	3,524
1936	74	26	2,371	826	3.4	5.4	3.9	7,980	4,488
1937	62	38	1,829	1,124	3.0	5.1	3.8	5,498	5,723
1938	67	33	2,127	1,043	3.1	5.2	3.8	6,625	5,421
1939	66	34	2,123	1,080	3.3	5.1	3.9	6,996	5,496
1940	64	36	1,882	1,053	3.1	5.6	4.0	5,893	5,847
1941	68	32	2,048	964	3.7	5.2	4.2	7,666	4,984
1942	69	31	2,534	1,124	3.9	6.2	4.6	9,911	6,916
1943	71	29	3,524	1,433	4.2	6.3	4.8	14,824	8,970
1944	63	37	2,939	1,733	3.9	6.3	4.8	11,549	10,877

MASSACHUSETTS

1924									3.5
1925									3.5
1926									3.5
1927									3.6
1928									3.6
1929	77	23	3,719	1,102	3.4	4.7	3.7	12,665	5,173
1930	74	26	3,690	1,266	3.2	4.8	3.6	11,776	6,066
1931	79	21	4,195	1,135	3.5	4.8	3.8	14,785	5,469
1932	78	22	4,588	1,284	3.5	5.0	3.8	15,843	6,471
1933	79	21	5,273	1,432	3.4	5.2	3.8	18,090	7,389
1934	69	31	3,420	1,571	3.5	4.8	3.9	11,874	7,591
1935	71	29	3,675	1,481	3.5	4.9	3.9	12,869	7,239
1936	73	27	4,273	1,581	3.5	4.6	3.8	14,904	7,341
1937	67	33	4,288	2,118	3.3	5.1	3.9	14,240	10,743
1938	68	32	4,093	1,966	3.7	4.9	4.1	15,154	9,688
1939	64	36	4,140	2,375	3.5	5.2	4.1	14,424	12,288
1940	52	48	3,018	2,794	3.6	5.2	4.4	10,971	14,602
1941	58	42	3,680	2,618	3.4	5.7	4.4	12,664	15,047
1942	62	38	4,458	2,693	4.2	6.0	4.9	18,887	16,153
1943	62	38	5,389	3,315	4.2	6.0	4.9	22,903	19,747
1944	55	45	5,241	4,297	4.2	5.9	5.0	22,128	25,562

SALES AND AVERAGE LIVE WEIGHT OF FARM CHICKENS SOLD, 1924-44

Year	Percent of chickens sold		Number of chickens sold		Average live weight per bird sold			Pounds of chicken sold	
	Young	Mature	Young	Mature	Young	Mature	All	Young	Mature
	Percent		Thousands		Pounds			Thousand pounds	
<u>RHODE ISLAND</u>									
1924							3.6		
1925							3.6		
1926							3.6		
1927							3.6		
1928							3.6		
1929	73	27	396	148	3.2	4.6	3.6	1,273	685
1930	73	27	437	158	3.3	4.5	3.6	1,435	707
1931	75	25	452	150	3.5	4.3	3.7	1,581	646
1932	79	21	478	128	3.4	4.9	3.7	1,614	628
1933	78	22	566	163	3.4	4.8	3.7	1,915	782
1934	70	30	421	182	3.5	4.5	3.8	1,466	825
1935	74	26	456	157	3.2	5.1	3.7	1,474	794
1936	76	24	511	162	3.4	4.6	3.7	1,743	747
1937	68	32	430	207	3.6	4.8	4.0	1,554	994
1938	72	28	505	194	3.2	5.3	3.8	1,620	1,036
1939	69	31	508	226	3.7	4.4	3.9	1,861	1,002
1940	55	45	347	282	3.8	5.2	4.4	1,309	1,459
1941	58	42	397	292	3.1	6.0	4.3	1,221	1,742
1942	61	39	487	312	4.2	6.0	4.9	2,028	1,887
1943	63	37	606	354	4.5	5.6	4.9	2,719	1,985
1944	55	45	538	449	4.6	6.0	5.2	2,458	2,674

Year	Percent of chickens sold		Number of chickens sold		Average live weight per bird sold			Pounds of chicken sold	
	Young	Mature	Young	Mature	Young	Mature	All	Young	Mature
	Percent		Thousands		Pounds			Thousand pounds	
<u>NEW YORK</u>									
1924							3.5		
1925							3.5		
1926							3.4		
1927							3.4		
1928							3.4		
1929	71	29	10,992	4,478	2.8	4.4	3.3	31,141	19,910
1930	73	27	12,991	4,741	2.8	4.6	3.3	36,865	21,651
1931	73	27	10,659	3,900	3.0	4.6	3.4	31,681	17,820
1932	71	29	10,264	4,201	3.1	4.6	3.5	31,389	19,239
1933	69	31	10,645	4,882	3.1	4.3	3.5	33,150	21,194
1934	63	37	8,500	4,950	3.0	4.3	3.5	25,891	21,184
1935	68	32	9,621	4,515	3.2	4.5	3.6	30,534	20,356
1936	69	31	10,646	4,739	3.3	4.7	3.7	34,724	22,200
1937	56	44	7,990	6,176	3.2	4.6	3.8	25,301	28,530
1938	67	33	9,668	4,815	3.1	4.5	3.6	30,241	21,896
1939	63	37	9,755	5,719	3.6	4.8	4.0	34,662	27,234
1940	51	49	7,130	6,774	3.5	4.9	4.2	24,877	33,520
1941	56	44	7,597	5,855	3.5	5.1	4.2	26,554	29,944
1942	65	35	9,811	5,312	3.8	5.2	4.3	37,522	27,507
1943	63	37	14,472	8,399	3.7	5.3	4.3	53,991	44,354
1944	58	42	12,550	8,947	4.0	5.4	4.6	50,630	48,256

Year	Percent of chickens sold		Number of chickens sold		Average live weight per bird sold			Pounds of chicken sold	
	Young	Mature	Young	Mature	Young	Mature	All	Young	Mature
	Percent		Thousands		Pounds			Thousand pounds	
<u>CONNECTICUT</u>									
1924							3.5		
1925							3.5		
1926							3.5		
1927							3.4		
1928							3.4		
1929	71	29	2,211	882	2.9	4.4	3.3	6,328	3,879
1930	71	29	2,484	1,003	3.1	4.8	3.6	7,783	4,770
1931	74	26	2,652	940	3.2	4.3	3.5	8,549	4,023
1932	72	28	2,661	1,037	3.0	4.7	3.5	8,025	4,918
1933	76	24	3,473	1,076	3.1	4.7	3.5	10,827	5,095
1934	65	35	2,235	1,201	3.0	4.5	3.5	6,614	5,412
1935	71	29	2,692	1,109	2.9	4.7	3.4	7,754	5,169
1936	73	27	3,311	1,223	3.3	4.5	3.6	10,773	5,549
1937	65	35	2,654	1,410	3.1	4.9	3.7	8,120	6,917
1938	66	34	2,634	1,355	3.2	5.0	3.8	8,337	6,821
1939	66	34	2,579	1,338	3.5	4.9	4.0	9,087	6,581
1940	58	42	2,242	1,594	3.7	5.4	4.4	8,338	8,540
1941	61	39	2,531	1,601	3.6	5.4	4.3	9,044	8,724
1942	66	34	3,014	1,528	4.0	6.1	4.7	12,040	9,307
1943	70	30	4,192	1,828	4.5	5.7	4.9	18,997	10,501
1944	64	36	3,871	2,195	4.3	6.2	5.0	16,772	13,558

Year	Percent of chickens sold		Number of chickens sold		Average live weight per bird sold			Pounds of chicken sold	
	Young	Mature	Young	Mature	Young	Mature	All	Young	Mature
	Percent		Thousands		Pounds			Thousand pounds	
<u>NEW JERSEY</u>									
1924							3.9		
1925							3.9		
1926							3.8		
1927							3.8		
1928							3.7		
1929	65	35	4,555	2,468	3.3	4.5	3.7	14,811	11,174
1930	68	32	6,192	2,937	2.7	5.3	3.5	16,615	15,337
1931	66	34	4,614	2,412	3.4	4.5	3.8	15,752	10,947
1932	65	35	4,863	2,604	3.3	4.8	3.8	15,890	12,485
1933	63	37	5,026	2,944	3.4	4.8	3.9	17,096	13,987
1934	63	37	4,479	2,653	3.3	4.6	3.8	14,906	12,196
1935	57	33	4,727	2,327	3.3	4.6	3.7	15,399	10,701
1936	66	34	5,346	2,746	3.2	4.6	3.7	17,365	12,575
1937	57	43	4,117	3,124	3.1	4.8	3.8	12,657	14,859
1938	63	37	4,855	2,898	3.4	4.7	3.9	16,630	13,607
1939	59	41	4,786	3,310	3.2	4.6	3.8	15,382	15,383
1940	53	47	4,276	3,864	3.3	4.6	3.9	13,936	17,810
1941	61	39	5,006	3,252	3.4	4.9	4.0	17,011	16,021
1942	57	43	5,298	4,061	3.4	5.0	4.1	18,150	20,222
1943	60	40	8,392	5,492	3.6	5.2	4.2	29,856	28,457
1944	56	44	7,504	5,977	3.7	5.3	4.4	27,879	31,437

SALES AND AVERAGE LIVE WEIGHT OF FARM CHICKENS SOLD, 1924-44

Year	Percent of chickens sold		Number of chickens sold		Average live weight per bird sold			Pounds of chicken sold	
	Young	Mature	Young	Mature	Young	Mature	All	Young	Mature

Percent      Thousands      Pounds      Thousand pounds

PENNSYLVANIA

1924								3.8	
1925								3.8	
1926								3.8	
1927								3.8	
1928								3.8	
1929	62	38	12,006	7,315	3.3	4.6	3.8	39,647	33,773
1930	62	38	13,877	8,355	3.1	4.4	3.6	43,219	36,816
1931	64	36	11,711	6,574	3.3	4.7	3.8	38,825	30,506
1932	67	33	12,670	6,287	3.4	4.7	3.8	42,502	29,535
1933	66	34	12,627	6,367	3.3	4.5	3.8	41,863	30,344
1934	63	37	11,039	6,371	3.4	4.8	3.9	37,344	30,555
1935	66	34	12,759	6,652	3.4	4.8	3.9	43,908	31,795
1936	66	35	12,926	6,815	3.5	4.9	4.0	45,799	33,165
1937	56	44	11,617	9,023	3.5	4.9	4.1	40,620	44,004
1938	62	38	12,013	7,380	3.4	4.9	4.0	41,113	36,459
1939	61	39	12,935	8,182	3.8	5.1	4.3	49,034	41,769
1940	54	46	11,442	9,784	3.7	5.0	4.3	42,350	48,922
1941	63	37	14,288	8,406	3.8	5.1	4.3	54,842	42,742
1942	65	35	16,186	8,594	4.0	5.5	4.5	64,230	47,280
1943	68	32	25,064	11,562	4.1	5.5	4.5	101,692	63,125
1944	63	37	21,031	12,148	4.1	5.5	4.5	85,927	66,696

OHIO

1924								3.9	
1925								3.9	
1926								3.9	
1927								3.9	
1928								3.8	
1929	62	38	15,220	9,307	3.1	4.9	3.8	47,534	45,669
1930	64	36	16,961	9,358	3.2	4.9	3.8	54,006	46,006
1931	60	40	13,262	8,978	3.3	4.8	3.9	43,368	43,368
1932	63	37	14,508	8,428	3.4	5.1	4.0	48,624	43,120
1933	62	38	15,251	9,372	3.3	4.9	3.9	49,996	46,151
1934	55	45	12,418	9,967	2.7	5.6	4.0	34,025	55,515
1935	62	38	13,636	8,327	3.3	4.8	3.9	45,398	40,258
1936	60	40	13,578	9,060	3.4	4.9	4.0	46,182	44,370
1937	52	48	10,484	9,848	3.3	4.9	4.1	35,012	48,349
1938	58	42	10,594	7,745	3.5	5.0	4.1	36,843	38,347
1939	56	44	10,935	8,449	3.5	5.1	4.2	38,264	43,149
1940	52	48	9,597	9,030	3.6	5.0	4.3	34,682	45,414
1941	59	41	12,287	8,420	3.8	5.3	4.4	46,740	44,371
1942	62	38	15,082	9,341	3.9	5.2	4.4	58,459	49,002
1943	64	36	19,035	10,921	4.0	5.4	4.5	76,163	58,639
1944	54	46	14,356	12,119	4.1	5.4	4.7	58,483	65,949

Year	Percent of chickens sold		Number of chickens sold		Average live weight per bird sold			Pounds of chicken sold	
	Young	Mature	Young	Mature	Young	Mature	All	Young	Mature

Percent      Thousands      Pounds      Thousand pounds

INDIANA

1924									4.0
1925									4.0
1926									4.0
1927									3.9
1928									3.9
1929	61	39	12,464	8,100	3.2	5.0	3.9	40,100	40,100
1930	61	39	13,040	8,467	3.1	4.9	3.8	40,046	41,681
1931	58	42	11,759	8,366	3.2	4.9	3.9	37,674	40,814
1932	62	38	12,829	8,029	3.5	5.1	4.1	44,469	41,049
1933	62	38	13,881	8,498	3.4	5.1	4.0	46,548	42,968
1934	58	42	11,623	8,501	3.4	5.0	4.1	39,604	42,904
1935	63	37	12,288	7,322	3.4	5.0	4.0	41,573	36,867
1936	61	39	12,996	8,208	3.5	4.9	4.0	44,952	39,864
1937	49	51	8,132	8,529	3.3	4.9	4.1	26,641	41,669
1938	56	44	9,188	7,076	3.3	5.0	4.0	29,926	35,130
1939	59	41	10,679	7,520	3.4	5.1	4.1	36,562	38,054
1940	53	47	8,918	7,927	3.4	5.1	4.2	30,281	40,468
1941	62	38	11,667	7,118	3.6	5.4	4.3	42,084	38,692
1942	61	39	12,243	7,725	3.8	5.6	4.5	46,456	43,400
1943	60	40	15,310	10,953	3.7	5.5	4.4	56,580	55,017
1944	58	42	15,253	11,012	3.8	5.7	4.6	57,872	62,947

ILLINOIS

1924									4.2
1925									4.2
1926									4.2
1927									4.2
1928									4.2
1929	57	43	16,613	12,343	3.5	5.1	4.2	58,375	63,240
1930	53	47	15,158	13,347	3.7	4.6	4.1	56,098	60,772
1931	53	47	14,367	12,986	3.6	5.1	4.3	51,752	69,866
1932	55	45	14,864	12,320	3.6	5.1	4.3	53,770	63,121
1933	55	45	15,445	12,760	3.6	5.1	4.3	55,790	65,492
1934	51	49	13,453	13,162	3.7	5.0	4.3	49,211	65,233
1935	56	44	13,607	10,749	3.7	5.1	4.3	50,271	54,460
1936	55	45	14,154	11,792	3.8	5.1	4.4	53,656	60,506
1937	48	52	11,402	12,143	3.7	5.2	4.5	42,381	63,571
1938	53	47	10,855	9,612	3.8	5.3	4.5	41,446	50,656
1939	53	47	11,057	9,932	3.8	5.2	4.5	42,502	51,948
1940	51	49	10,641	10,287	3.7	5.1	4.4	39,319	52,764
1941	59	41	13,375	9,112	3.9	5.4	4.5	51,608	49,584
1942	60	40	15,132	9,956	3.9	5.4	4.5	58,706	54,190
1943	59	41	19,677	13,603	3.8	5.3	4.4	74,680	71,752
1944	53	47	15,810	14,289	4.0	5.3	4.6	62,997	75,458

SALES AND AVERAGE LIVE WEIGHT OF FARM CHICKENS SOLD, 1924-44

Year	Percent of chickens sold		Number of chickens sold		Average live weight per bird sold			Pounds of chicken sold	
	Young	Mature	Young	Mature	Young	Mature	All	Young	Mature
	Percent		Thousands		Pounds			Thousand pounds	
<u>MICHIGAN</u>									
1924							4.1		
1925							4.1		
1926							4.1		
1927							4.0		
1928							4.0		
1929	65	35	8,528	4,521	3.5	4.7	3.9	29,517	21,374
1930	67	33	8,613	4,271	3.4	4.9	3.9	29,144	21,104
1931	65	35	8,397	4,522	3.4	4.9	3.9	28,215	22,169
1932	63	37	8,012	4,671	3.4	5.0	4.0	27,395	23,337
1933	63	37	9,260	5,468	3.6	4.7	4.0	32,991	25,921
1934	54	46	6,729	5,847	3.4	4.6	4.0	23,140	27,164
1935	63	37	7,506	4,438	3.7	4.9	4.1	27,423	21,547
1936	63	37	8,496	5,011	3.7	4.9	4.1	31,012	24,367
1937	53	47	6,790	6,022	3.7	4.9	4.3	25,342	29,750
1938	63	37	7,472	4,470	3.7	5.0	4.2	27,586	22,570
1939	61	39	7,469	4,736	4.0	5.2	4.5	30,207	24,715
1940	51	49	5,724	5,426	3.8	5.2	4.5	21,977	28,198
1941	60	40	7,625	5,189	3.9	5.1	4.4	29,826	26,556
1942	63	37	8,892	5,233	4.2	5.4	4.6	36,906	28,069
1943	67	33	13,083	6,514	4.4	5.3	4.7	57,658	34,448
1944	58	42	10,478	7,687	4.4	5.4	4.8	46,037	41,155

Year	Percent of chickens sold		Number of chickens sold		Average live weight per bird sold			Pounds of chicken sold	
	Young	Mature	Young	Mature	Young	Mature	All	Young	Mature
	Percent		Thousands		Pounds			Thousand pounds	
<u>MINNESOTA</u>									
1924							4.2		
1925							4.2		
1926							4.2		
1927							4.1		
1928							4.1		
1929	60	40	11,514	7,656	3.6	4.8	4.1	41,656	36,941
1930	58	42	12,563	9,134	3.6	4.8	4.1	45,369	43,589
1931	61	39	13,708	8,811	3.8	4.8	4.2	52,019	42,561
1932	59	41	12,885	8,888	3.8	4.8	4.2	48,467	42,980
1933	60	40	13,487	9,106	3.7	4.7	4.1	50,021	42,610
1934	56	44	11,468	9,106	3.6	4.7	4.1	41,333	43,020
1935	63	37	12,123	7,009	3.8	4.9	4.2	45,802	34,552
1936	63	37	13,801	8,278	3.7	4.7	4.1	51,499	38,925
1937	60	40	10,870	7,284	3.8	4.8	4.2	41,173	35,074
1938	63	37	11,221	6,651	3.7	4.7	4.1	41,767	31,508
1939	60	40	11,655	7,722	3.8	4.8	4.2	43,947	37,436
1940	57	43	11,435	8,549	3.7	4.8	4.2	42,554	41,379
1941	65	35	14,336	7,623	3.8	4.9	4.2	54,968	37,260
1942	65	35	18,147	9,892	4.0	4.9	4.3	72,100	48,468
1943	64	36	26,738	15,038	4.0	4.9	4.3	106,525	73,112
1944	55	45	21,945	17,848	3.8	4.9	4.3	83,331	87,779

Year	Percent of chickens sold		Number of chickens sold		Average live weight per bird sold			Pounds of chicken sold	
	Young	Mature	Young	Mature	Young	Mature	All	Young	Mature
	Percent		Thousands		Pounds			Thousand pounds	
<u>WISCONSIN</u>									
1924							4.0		
1925							4.0		
1926							4.0		
1927							3.9		
1928							3.9		
1929	59	41	8,258	5,773	3.2	4.6	3.8	26,659	26,659
1930	62	38	9,671	6,006	3.3	4.6	3.8	32,169	27,404
1931	59	41	9,135	6,275	3.4	4.7	3.9	30,650	29,449
1932	59	41	7,747	5,447	3.5	4.7	4.0	27,444	25,332
1933	60	40	8,658	5,661	3.4	4.9	4.0	29,784	27,492
1934	53	47	7,541	6,622	3.2	4.5	3.8	24,219	29,600
1935	58	42	8,568	6,183	3.3	4.5	3.8	28,027	28,027
1936	57	43	9,329	6,972	3.3	4.5	3.8	30,353	31,591
1937	43	57	5,255	6,833	3.3	4.5	4.0	17,412	30,956
1938	53	47	5,378	4,797	3.5	4.6	4.0	18,722	21,978
1939	54	46	5,839	4,900	3.5	4.8	4.1	20,694	23,336
1940	51	49	5,373	5,184	3.6	4.8	4.2	19,465	24,874
1941	63	37	8,179	4,767	3.6	4.9	4.1	29,724	23,355
1942	60	40	9,305	6,109	3.6	4.9	4.1	33,588	29,639
1943	62	38	13,352	8,096	4.0	5.3	4.5	53,759	42,757
1944	55	45	10,149	8,226	3.9	5.0	4.4	39,778	41,072

Year	Percent of chickens sold		Number of chickens sold		Average live weight per bird sold			Pounds of chicken sold	
	Young	Mature	Young	Mature	Young	Mature	All	Young	Mature
	Percent		Thousands		Pounds			Thousand pounds	
<u>IOWA</u>									
1924							4.3		
1925							4.3		
1926							4.3		
1927							4.4		
1928							4.4		
1929	58	42	20,694	15,221	3.8	5.2	4.4	79,013	79,013
1930	58	42	25,436	18,649	4.0	5.0	4.4	100,866	93,108
1931	53	47	19,787	17,627	3.9	5.2	4.5	77,447	90,916
1932	52	48	18,037	16,608	4.0	5.2	4.6	73,309	86,058
1933	57	43	21,496	16,305	4.0	5.1	4.5	88,753	83,351
1934	52	48	18,837	17,352	3.9	5.0	4.4	73,247	85,985
1935	56	44	18,002	13,874	4.0	5.0	4.4	71,530	68,724
1936	56	44	19,457	15,169	4.1	5.0	4.5	79,467	76,350
1937	52	48	16,440	15,162	4.2	5.2	4.7	69,809	78,720
1938	55	45	16,493	13,324	4.2	5.1	4.6	68,579	68,579
1939	53	47	16,785	15,054	4.2	5.1	4.6	70,300	76,159
1940	51	49	16,535	16,196	4.3	5.3	4.8	71,799	85,310
1941	58	42	20,677	15,032	4.4	5.4	4.8	90,672	80,731
1942	56	44	23,676	18,302	4.4	5.4	4.8	103,568	97,026
1943	56	44	30,603	23,694	4.2	5.3	4.7	129,640	125,556
1944	50	50	24,945	25,426	4.3	5.1	4.7	107,245	129,499



SALES AND AVERAGE LIVE WEIGHT OF FARM CHICKENS SOLD, 1924-44

Year	Percent of chickens sold		Number of chickens sold		Average live weight per bird sold			Pounds of chicken sold	
	Young	Mature	Young	Mature	Young	Mature	All	Young	Mature

Percent      Thousands      Pounds      Thousand pounds

MISSOURI

1924								4.1	
1925								4.1	
1926								4.1	
1927								4.0	
1928								4.0	
1929	54	46	13,861	11,867	3.0	5.1	4.0	42,194	60,718
1930	52	48	15,105	13,697	3.1	4.8	3.9	47,178	65,150
1931	49	51	11,594	12,102	3.0	4.9	4.0	35,070	59,714
1932	57	43	14,241	10,882	3.1	5.2	4.0	44,216	56,276
1933	54	46	13,527	11,492	3.0	5.1	4.0	41,031	59,045
1934	50	50	12,123	12,363	2.8	4.7	3.8	34,427	58,620
1935	51	49	9,535	8,990	3.0	5.1	4.0	28,158	45,942
1936	51	49	10,371	9,870	3.0	4.9	3.9	30,787	48,153
1937	43	57	6,592	8,668	3.1	5.0	4.2	20,509	43,583
1938	51	49	8,265	7,949	3.1	4.9	4.0	25,942	38,914
1939	51	49	10,033	9,482	3.0	4.9	3.9	29,682	46,426
1940	46	54	8,594	10,079	3.0	5.0	4.1	25,877	50,682
1941	58	42	12,460	8,904	3.2	5.2	4.0	39,481	45,975
1942	57	43	13,699	10,404	3.3	5.2	4.1	44,865	53,857
1943	58	42	20,058	14,421	3.3	5.2	4.1	68,734	75,636
1944	48	52	13,836	14,964	3.5	5.3	4.4	47,900	78,820

NORTH DAKOTA

1924								4.0	
1925								4.0	
1926								4.0	
1927								4.1	
1928								4.1	
1929	54	46	2,304	1,929	3.6	4.9	4.2	8,356	9,423
1930	50	50	2,413	2,418	3.5	4.7	4.1	8,517	11,290
1931	42	58	1,716	2,362	3.8	4.7	4.3	6,488	11,047
1932	41	59	1,348	1,914	3.7	4.7	4.3	5,050	8,977
1933	47	53	1,779	1,991	3.6	4.7	4.2	6,492	9,342
1934	45	55	1,814	2,242	3.4	4.5	4.0	6,174	10,074
1935	58	42	1,661	1,188	3.7	4.8	4.2	6,222	5,744
1936	63	37	2,627	1,535	3.9	4.8	4.2	10,138	7,342
1937	51	49	1,395	1,315	4.0	5.0	4.5	5,612	6,588
1938	63	37	1,594	954	4.1	4.9	4.4	6,502	4,709
1939	65	35	1,887	1,001	3.5	5.5	4.2	6,672	5,458
1940	53	47	1,798	1,619	4.2	4.9	4.5	7,488	7,888
1941	62	38	1,445	1,445	4.3	5.1	4.6	9,986	7,411
1942	72	28	4,656	1,822	4.5	5.2	4.7	20,837	9,560
1943	61	39	5,197	3,324	4.4	5.2	4.7	22,828	17,221
1944	55	45	4,274	3,521	4.1	5.2	4.6	17,606	18,251

Year	Percent of chickens sold		Number of chickens sold		Average live weight per bird sold			Pounds of chicken sold	
	Young	Mature	Young	Mature	Young	Mature	All	Young	Mature

Percent      Thousands      Pounds      Thousand pounds

SOUTH DAKOTA

1924								4.3	
1925								4.3	
1926								4.3	
1927								4.3	
1928								4.3	
1929	56	44	5,633	4,510	3.8	4.9	4.3	21,371	22,244
1930	53	47	5,954	5,258	3.7	5.0	4.3	22,178	26,034
1931	51	49	5,284	5,163	3.8	4.8	4.3	20,215	24,707
1932	51	49	4,376	4,130	3.9	4.9	4.4	17,216	20,210
1933	54	46	5,278	4,524	3.8	4.9	4.3	19,810	22,339
1934	49	51	4,145	4,305	3.7	4.7	4.2	15,261	20,229
1935	63	37	3,788	2,252	4.1	5.0	4.4	15,414	11,162
1936	62	38	4,945	3,035	3.9	5.0	4.3	19,216	15,098
1937	53	47	2,902	2,562	3.9	5.0	4.4	11,300	12,742
1938	63	37	3,169	1,867	4.1	5.0	4.4	12,852	9,306
1939	61	39	4,212	2,728	4.1	4.9	4.4	17,100	13,436
1940	53	47	3,429	3,095	4.1	5.0	4.5	14,033	15,225
1941	65	35	5,368	2,828	4.3	5.3	4.6	22,847	14,855
1942	70	30	8,571	3,635	4.3	5.3	4.6	37,058	19,090
1943	67	33	11,572	5,766	4.2	5.1	4.5	48,841	29,180
1944	56	44	8,112	6,301	4.3	5.2	4.7	35,090	32,651

NEBRASKA

1924								4.1	
1925								4.1	
1926								4.1	
1927								4.0	
1928								4.0	
1929	56	44	9,389	7,434	3.3	4.9	4.0	30,954	36,338
1930	57	43	11,150	8,501	3.3	4.9	4.0	36,944	41,660
1931	57	43	10,556	8,127	3.3	5.0	4.0	34,377	40,355
1932	58	42	9,918	7,260	3.5	4.9	4.1	34,511	35,919
1933	62	38	12,116	7,321	3.5	5.1	4.1	42,237	37,455
1934	60	40	13,229	9,002	3.3	4.7	3.9	44,218	42,483
1935	66	34	11,411	5,985	3.6	5.0	4.1	41,368	29,956
1936	65	35	12,456	6,617	3.6	4.8	4.0	44,249	32,043
1937	53	47	7,744	6,878	3.5	4.8	4.1	26,978	32,972
1938	59	41	7,654	5,279	3.4	4.8	4.0	26,383	25,349
1939	65	37	10,063	5,908	3.5	4.9	4.0	35,136	28,748
1940	59	41	9,727	6,639	3.4	4.9	4.0	33,125	32,339
1941	69	31	12,326	5,435	3.5	5.1	4.0	43,337	27,707
1942	70	30	15,550	6,548	3.8	5.3	4.2	58,379	34,433
1943	63	37	18,319	10,631	3.7	5.4	4.3	67,471	57,014
1944	56	44	14,084	11,219	3.8	5.2	4.4	53,329	58,004

SALES AND AVERAGE LIVE WEIGHT OF FARM CHICKENS SOLD, 1924-44

Year	Percent of chickens sold		Number of chickens sold		Average live weight per bird sold			Pounds of chicken sold	
	Young	Mature	Young	Mature	Young	Mature	All	Young	Mature
	:	:	:	:	:	:	:	:	:

Percent      Thousands      Pounds      Thousand pounds

KANSAS

1924									
1925							3.8		
1926							3.8		
1927							3.8		
1928							3.8		
1929	59	41	13,327	9,130	3.2	4.7	3.8	42,668	42,669
1930	59	41	14,895	10,357	2.9	4.8	3.7	43,913	49,519
1931	57	43	13,307	10,008	3.1	4.8	3.8	40,755	47,842
1932	60	40	13,286	8,805	3.0	5.0	3.8	40,294	43,652
1933	60	40	13,910	9,172	3.1	4.2	3.8	42,979	44,733
1934	57	43	13,598	10,433	3.0	4.6	3.7	40,901	48,014
1935	58	42	9,242	6,619	3.0	4.9	3.8	27,725	32,547
1936	60	40	10,009	6,619	2.9	4.5	3.6	29,332	30,529
1937	48	52	5,835	6,212	2.9	4.6	3.8	16,938	28,841
1938	55	45	5,860	4,799	2.9	4.5	3.6	16,884	21,488
1939	59	41	8,361	5,903	2.9	4.4	3.5	23,964	25,960
1940	49	51	6,326	6,577	3.0	4.6	3.8	18,779	30,252
1941	64	36	8,742	4,956	3.2	4.9	3.8	28,004	34,048
1942	66	34	11,707	6,056	3.4	5.2	4.0	39,647	31,405
1943	64	36	15,952	9,041	3.5	5.2	4.1	55,847	46,524
1944	57	43	12,581	9,228	3.3	5.1	4.1	41,780	48,457

DELAWARE

1924									
1925							3.3		
1926							3.3		
1927							3.3		
1928							3.4		
1929	66	34	2,025	1,059	2.8	4.6	3.4	5,662	4,824
1930	72	28	2,806	1,074	2.4	4.8	3.1	6,856	5,172
1931	78	22	3,127	903	2.7	4.2	3.0	8,342	3,748
1932	85	15	4,508	801	2.8	4.2	3.0	12,582	3,345
1933	91	9	6,241	591	2.6	4.1	2.7	16,048	2,398
1934	62	38	888	547	2.8	3.8	3.2	2,526	2,066
1935	65	35	840	448	2.6	4.0	3.1	2,196	1,797
1936	66	34	909	462	2.9	4.1	3.3	2,524	1,900
1937	63	37	809	473	2.8	4.2	3.3	2,252	1,998
1938	65	35	834	447	3.0	4.5	3.5	2,466	2,018
1939	66	34	890	451	2.7	4.4	3.3	2,434	1,991
1940	68	32	1,070	493	2.9	4.5	3.4	3,077	2,237
1941	72	28	1,357	515	3.0	5.2	3.6	4,070	2,669
1942	69	31	1,331	600	3.3	5.0	3.8	4,344	2,994
1943	69	31	1,489	665	3.2	5.1	3.8	4,821	3,364
1944	67	33	1,389	675	3.5	5.3	4.1	4,866	3,596

Year	Percent of chickens sold		Number of chickens sold		Average live weight per bird sold			Pounds of chicken sold	
	Young	Mature	Young	Mature	Young	Mature	All	Young	Mature
	:	:	:	:	:	:	:	:	:

Percent      Thousands      Pounds      Thousand pounds

MARYLAND

1924									
1925							3.3		
1926							3.3		
1927							3.4		
1928							3.4		
1929	60	40	3,147	2,127	2.8	4.3	3.4	8,787	9,145
1930	57	43	3,070	2,347	2.7	4.3	3.4	8,283	10,130
1931	59	41	3,002	2,046	2.8	4.5	3.5	8,481	9,187
1932	68	32	4,145	1,952	3.0	4.5	3.5	12,377	8,963
1933	65	35	3,710	1,986	3.0	4.5	3.5	10,965	8,971
1934	63	37	2,727	1,598	3.1	4.7	3.7	8,481	7,521
1935	61	39	2,661	1,676	3.1	4.5	3.6	8,119	7,404
1936	66	34	3,029	1,555	3.3	4.8	3.8	9,929	7,490
1937	60	40	2,532	1,697	3.2	4.7	3.8	8,035	8,035
1938	63	37	2,508	1,493	3.1	4.8	3.7	7,698	7,106
1939	63	37	2,879	1,664	3.0	4.7	3.6	8,505	7,850
1940	59	41	2,705	1,869	3.1	4.8	3.8	8,482	8,899
1941	67	33	3,128	1,508	3.3	5.1	3.9	10,414	7,566
1942	65	35	3,343	1,819	3.4	5.2	4.0	11,212	9,436
1943	68	32	4,428	2,061	3.3	5.1	3.9	14,729	10,578
1944	62	38	3,893	2,420	3.4	4.9	4.0	13,283	11,969

VIRGINIA

1924									
1925							2.8		
1926							2.8		
1927							2.8		
1928							2.9		
1929	73	27	7,734	2,833	2.3	4.7	2.9	17,467	13,177
1930	71	29	7,867	3,145	2.2	4.3	2.8	17,267	13,567
1931	71	29	6,573	2,671	2.4	4.5	3.0	15,807	11,925
1932	74	26	8,181	2,855	2.4	4.6	3.0	19,865	13,243
1933	67	33	6,989	3,517	2.3	4.3	3.0	16,389	15,129
1934	69	31	6,141	2,766	2.4	4.3	3.0	14,964	11,757
1935	68	32	5,825	2,736	2.4	4.6	3.1	14,066	12,473
1936	70	30	5,892	2,556	2.7	4.7	3.3	15,890	11,988
1937	68	32	4,314	3,127	2.4	4.5	3.3	10,559	13,996
1938	56	44	4,362	2,207	2.4	4.5	3.1	10,386	9,978
1939	64	36	4,780	2,694	2.5	4.5	3.2	11,719	12,198
1940	64	36	3,381	2,832	2.4	4.5	3.4	8,259	12,865
1941	64	36	4,498	2,493	2.8	5.0	3.6	12,660	12,508
1942	65	35	5,248	2,844	2.9	5.2	3.7	15,060	14,880
1943	66	34	6,630	3,462	2.9	5.2	3.7	19,230	18,110
1944	55	45	5,387	4,449	2.9	5.3	4.0	15,816	23,528

SALES AND AVERAGE LIVE WEIGHT OF FARM CHICKENS SOLD, 1924-44

Year	Percent of chickens sold		Number of chickens sold		Average live weight per bird sold			Pounds of chicken sold	
	Young	Mature	Young	Mature	Young	Mature	All	Young	Mature
	Percent		Thousands		Pounds			Thousand pounds	

WEST VIRGINIA

1924							3.9		
1925							3.9		
1926							3.9		
1927							3.9		
1928							3.9		
1929	49	51	1,317	1,398	3.0	4.8	3.9	3,918	6,670
1930	50	50	1,493	1,500	2.8	4.8	3.8	4,208	7,165
1931	35	65	765	1,408	2.8	4.6	4.0	2,173	6,519
1932	57	43	1,488	1,113	3.1	5.1	4.0	4,682	5,722
1933	35	65	793	1,456	2.8	4.6	4.0	2,249	6,747
1934	45	55	1,163	1,395	3.2	4.9	4.1	3,671	6,871
1935	49	51	1,165	1,236	3.1	4.8	4.0	3,650	5,954
1936	49	51	1,273	1,304	3.2	4.9	4.1	4,121	6,445
1937	33	67	553	1,127	3.1	4.9	4.3	1,734	5,490
1938	46	54	929	1,082	3.1	4.8	4.0	2,896	5,148
1939	49	51	1,193	1,258	3.2	4.8	4.0	3,824	5,980
1940	38	62	871	1,413	3.3	4.9	4.3	2,848	6,973
1941	57	43	1,580	1,214	3.3	5.0	4.0	5,165	6,013
1942	59	41	1,723	1,182	3.4	5.1	4.1	5,860	6,050
1943	61	39	2,743	1,752	3.5	5.2	4.2	9,685	9,194
1944	55	45	2,473	1,994	3.6	5.4	4.4	8,943	10,712

NORTH CAROLINA

1924							3.0		
1925							3.0		
1926							3.0		
1927							3.1		
1928							3.1		
1929	54	46	3,148	2,677	2.3	4.4	3.2	6,897	11,743
1930	58	42	3,475	2,501	2.4	4.5	3.3	8,480	11,241
1931	56	44	2,797	2,158	2.3	4.5	3.3	6,541	9,811
1932	68	32	4,540	2,097	2.5	5.0	3.3	11,389	10,513
1933	59	41	3,874	2,739	2.4	4.6	3.3	9,166	12,657
1934	57	43	3,703	2,765	2.3	4.6	3.3	8,538	12,806
1935	57	43	3,222	2,409	2.4	4.7	3.4	7,849	11,296
1936	58	42	3,323	2,416	2.7	4.7	3.5	8,838	11,248
1937	47	53	3,058	3,470	2.3	4.7	3.6	7,050	16,451
1938	55	45	3,041	2,513	2.2	4.4	3.2	6,754	11,019
1939	56	44	3,831	3,009	2.2	4.7	3.3	8,577	13,995
1940	49	51	3,078	3,143	2.3	4.7	3.5	7,142	14,632
1941	66	34	5,608	2,914	2.8	5.5	3.7	15,545	15,986
1942	57	43	6,862	3,363	3.0	5.7	3.9	20,657	39,221
1943	73	27	11,380	4,108	3.2	6.3	4.0	36,118	25,874
1944	64	36	8,985	5,066	3.1	5.9	4.1	27,652	29,957

Year	Percent of chickens sold		Number of chickens sold		Average live weight per bird sold			Pounds of chicken sold	
	Young	Mature	Young	Mature	Young	Mature	All	Young	Mature
	Percent		Thousands		Pounds			Thousand pounds	

SOUTH CAROLINA

1924							3.0		
1925							3.0		
1926							3.0		
1927							3.0		
1928							3.1		
1929	61	39	1,622	1,036	2.2	4.5	3.1	3,543	4,697
1930	62	38	1,771	1,100	2.5	4.7	3.3	4,358	5,116
1931	61	39	1,690	1,090	2.3	4.9	3.3	3,853	5,321
1932	71	29	1,781	725	2.4	5.1	3.2	4,330	3,689
1933	56	44	1,316	1,038	2.1	4.6	3.2	2,787	4,746
1934	58	42	1,186	875	2.0	4.5	3.1	2,428	3,961
1935	55	45	1,146	926	2.1	4.5	3.2	2,453	4,177
1936	59	41	1,327	928	2.0	5.1	3.3	2,679	4,763
1937	30	70	473	1,078	2.0	4.2	3.5	923	4,505
1938	47	53	562	642	1.9	4.0	3.0	1,047	2,565
1939	49	51	992	1,032	1.8	4.1	3.0	1,822	4,250
1940	32	68	642	1,371	1.9	4.3	3.5	1,219	5,827
1941	66	34	1,465	769	2.3	5.2	3.3	3,406	3,966
1942	61	39	1,436	926	2.3	5.1	3.4	3,325	4,706
1943	64	36	2,274	1,288	2.5	5.3	3.5	5,635	6,832
1944	45	55	1,301	1,584	2.3	4.8	3.7	3,053	7,621

GEORGIA

1924							3.0		
1925							3.0		
1926							3.0		
1927							3.1		
1928							3.1		
1929	54	46	2,541	2,159	2.1	4.5	3.2	5,411	9,626
1930	53	47	2,993	2,665	2.0	4.6	3.2	5,975	12,331
1931	58	42	2,817	2,015	2.1	4.8	3.2	5,876	9,586
1932	59	41	3,334	2,344	2.2	4.7	3.2	7,268	10,902
1933	58	42	2,945	2,130	2.2	4.7	3.2	6,334	9,906
1934	46	54	1,159	1,258	2.0	4.2	3.2	2,336	5,718
1935	45	55	1,125	1,365	2.0	4.3	3.3	2,301	5,916
1936	44	56	1,245	1,561	1.9	4.2	3.2	2,424	6,555
1937	20	80	552	2,277	1.8	4.0	3.6	1,018	9,166
1938	32	68	603	1,266	2.0	4.2	3.5	1,178	5,364
1939	56	44	2,408	1,911	2.3	4.8	3.4	5,433	9,252
1940	48	52	2,008	2,208	2.2	4.9	3.6	4,462	10,716
1941	67	33	3,200	1,578	2.4	5.1	3.3	7,789	7,978
1942	62	38	3,637	2,212	2.6	5.0	3.5	9,499	10,973
1943	65	35	6,578	3,521	2.4	5.5	3.5	15,976	19,370
1944	52	48	4,223	3,891	2.4	5.1	3.7	9,997	20,025

SALES AND AVERAGE LIVE WEIGHT OF FARM CHICKENS SOLD, 1924-44

Year	Percent of chickens sold		Number of chickens sold		Average live weight per bird sold			Pounds of chicken sold	
	Young	Mature	Young	Mature	Young	Mature	All	Young	Mature
	Percent		Thousands	Thousands	Pounds			Thousand pounds	
<u>FLORIDA</u>									
1924							3.0		
1925							3.0		
1926							3.0		
1927							3.0		
1928							3.0		
1929	59	41	1,243	856	2.3	4.0	3.0	2,834	3,463
1930	60	40	1,535	1,029	2.1	4.3	3.0	3,231	4,461
1931	64	36	1,478	838	2.3	4.2	3.0	3,405	3,543
1932	49	51	990	1,013	2.3	4.0	3.2	2,308	4,102
1933	48	52	900	973	2.2	3.9	3.1	1,974	3,832
1934	57	43	1,058	787	2.2	4.1	3.0	2,325	3,210
1935	59	41	1,017	694	2.4	4.4	3.2	2,409	3,066
1936	64	36	1,146	643	2.4	4.3	3.1	2,773	2,773
1937	54	46	1,090	933	2.6	4.6	3.5	2,832	4,248
1938	66	34	1,504	787	2.4	4.7	3.2	3,666	3,665
1939	64	31	1,831	836	2.6	4.5	3.2	4,779	3,755
1940	71	29	1,974	824	2.6	4.9	3.3	5,189	4,044
1941	73	27	2,174	810	2.4	5.3	3.2	5,252	4,297
1942	79	21	2,978	809	2.8	4.6	3.2	8,434	3,684
1943	77	23	3,671	1,121	2.8	4.9	3.3	10,342	5,472
1944	64	36	2,477	1,403	2.8	4.8	3.5	6,844	6,736

Year	Percent of chickens sold		Number of chickens sold		Average live weight per bird sold			Pounds of chicken sold	
	Young	Mature	Young	Mature	Young	Mature	All	Young	Mature
	Percent		Thousands	Thousands	Pounds			Thousand pounds	
<u>TENNESSEE</u>									
1924							3.5		
1925							3.5		
1926							3.6		
1927							3.5		
1928							3.6		
1929	44	56	3,369	4,274	2.4	4.6	3.6	7,979	19,536
1930	45	55	4,051	4,902	2.2	4.5	3.5	9,087	22,249
1931	43	57	3,160	4,163	2.3	4.6	3.6	7,382	18,981
1932	53	47	4,184	3,673	2.6	4.8	3.6	10,748	17,537
1933	48	52	4,064	4,478	2.4	4.7	3.6	9,640	20,911
1934	50	50	4,060	4,029	2.4	4.8	3.6	9,901	19,219
1935	49	51	4,083	4,186	2.4	4.8	3.6	9,823	19,045
1936	50	50	3,718	3,789	2.5	4.6	3.6	9,459	17,566
1937	37	63	2,515	4,299	2.4	4.8	3.9	6,076	20,343
1938	41	59	2,496	3,546	2.3	4.5	3.6	5,655	16,096
1939	44	56	2,974	3,826	2.3	4.4	3.5	6,002	16,898
1940	32	68	2,026	4,274	2.4	4.8	4.0	4,788	20,412
1941	52	48	3,572	3,339	2.8	5.5	4.3	9,832	18,507
1942	63	37	5,702	3,283	3.0	5.4	4.1	17,314	19,524
1943	62	38	8,451	5,244	3.2	5.8	4.2	26,919	30,500
1944	52	48	6,596	6,167	3.0	5.7	4.3	19,702	35,179

Year	Percent of chickens sold		Number of chickens sold		Average live weight per bird sold			Pounds of chicken sold	
	Young	Mature	Young	Mature	Young	Mature	All	Young	Mature
	Percent		Thousands	Thousands	Pounds			Thousand pounds	
<u>KENTUCKY</u>									
1924							3.9		
1925							3.9		
1926							3.9		
1927							4.0		
1928							3.9		
1929	41	59	2,845	4,105	2.6	4.9	4.0	7,506	20,294
1930	40	60	3,268	4,851	2.5	4.8	3.9	8,233	23,431
1931	37	63	2,606	4,449	2.6	4.8	4.0	6,773	21,447
1932	48	52	3,770	4,122	2.8	5.1	4.0	10,417	21,151
1933	41	59	3,133	4,492	2.6	5.0	4.0	8,235	22,265
1934	41	59	3,208	4,712	2.7	4.9	4.0	8,554	23,126
1935	49	51	4,258	4,472	2.9	5.2	4.1	12,928	23,265
1936	50	50	4,523	4,485	2.9	5.1	4.0	12,972	23,060
1937	36	64	2,853	5,051	2.6	4.9	4.1	7,453	24,953
1938	49	51	3,832	4,015	2.7	5.0	3.9	10,405	20,148
1939	42	58	3,346	4,622	2.7	5.1	4.1	9,147	23,522
1940	44	56	2,348	4,526	3.3	4.8	4.3	7,803	21,755
1941	57	43	5,275	3,928	2.8	5.4	3.9	14,788	21,104
1942	62	38	7,789	4,683	2.9	5.5	3.9	22,955	25,682
1943	61	39	9,423	6,104	3.1	5.5	4.0	28,818	33,290
1944	51	49	6,742	6,391	3.0	5.5	4.2	20,188	34,971

Year	Percent of chickens sold		Number of chickens sold		Average live weight per bird sold			Pounds of chicken sold	
	Young	Mature	Young	Mature	Young	Mature	All	Young	Mature
	Percent		Thousands	Thousands	Pounds			Thousand pounds	
<u>ALABAMA</u>									
1924							3.4		
1925							3.4		
1926							3.4		
1927							3.4		
1928							3.5		
1929	39	61	1,065	1,656	2.2	4.3	3.5	2,381	7,143
1930	38	62	1,306	2,155	2.2	4.3	3.5	2,907	9,207
1931	44	56	1,547	1,978	2.2	4.6	3.5	3,331	9,007
1932	45	55	1,784	2,210	2.2	4.6	3.5	3,924	10,065
1933	50	50	1,884	1,899	2.4	4.8	3.6	4,494	9,125
1934	49	51	1,128	1,160	2.2	4.8	3.5	2,482	5,526
1935	56	44	1,119	862	2.4	4.9	3.5	2,704	4,230
1936	43	57	763	1,029	2.1	4.5	3.5	1,631	4,641
1937	33	67	863	1,736	2.0	4.5	3.7	1,731	7,885
1938	32	68	515	1,096	1.8	3.9	3.2	928	4,227
1939	38	62	1,449	2,349	1.8	4.0	3.2	2,674	9,480
1940	30	70	1,129	2,686	1.8	3.9	3.3	2,065	10,525
1941	50	50	1,662	1,682	2.2	4.9	3.6	3,732	8,306
1942	61	39	3,932	2,506	2.4	5.0	3.4	9,368	12,521
1943	65	35	6,490	3,481	2.5	5.2	3.4	15,967	17,934
1944	48	52	3,305	3,626	2.4	5.1	3.8	7,822	13,516

SALES AND AVERAGE LIVE WEIGHT OF FARM CHICKENS SOLD, 1924-44

Year	Percent of chickens sold		Number of chickens sold		Average live weight per bird sold			Pounds of chicken sold	
	Young	Mature	Young	Mature	Young	Mature	All	Young	Mature
	Percent		Thousands		Pounds			Thousand pounds	

MISSISSIPPI

1924								3.3	
1925								3.3	
1926								3.3	
1927								3.4	
1928								3.3	
1929	40	60	1,227	1,812	2.0	4.2	3.3	2,407	7,522
1930	40	60	1,672	2,518	2.0	4.3	3.4	3,419	10,827
1931	43	57	1,478	1,952	2.1	4.2	3.3	3,056	8,267
1932	41	59	1,376	2,020	2.1	4.3	3.4	2,886	8,660
1933	39	61	1,562	2,441	2.1	4.2	3.4	3,266	10,344
1934	50	50	1,472	1,494	2.3	4.5	3.4	3,316	6,734
1935	44	56	1,397	1,804	2.2	4.3	3.4	3,047	7,836
1936	55	45	1,001	1,549	2.3	4.8	3.4	4,340	7,700
1937	49	51	2,071	2,128	2.4	5.2	3.8	4,946	11,010
1938	55	45	1,947	1,574	2.1	4.5	3.2	4,056	7,211
1939	60	40	3,571	2,359	2.4	4.9	3.4	8,570	11,492
1940	55	45	3,114	2,514	2.3	5.0	3.5	7,249	12,449
1941	70	30	4,132	1,782	2.6	5.3	3.4	10,617	9,491
1942	74	26	6,188	2,166	2.5	5.3	3.2	15,291	11,442
1943	74	26	3,839	3,949	2.5	5.3	3.2	21,938	16,054
1944	63	37	6,475	3,769	2.6	5.3	3.5	17,001	19,877

ARKANSAS

1924								3.8	
1925								3.8	
1926								3.7	
1927								3.8	
1928								3.7	
1929	32	68	1,268	2,649	2.3	4.5	3.8	2,977	11,902
1930	42	58	2,500	3,395	2.4	4.5	3.6	5,942	15,280
1931	42	58	1,518	2,105	2.4	4.6	3.7	3,619	9,786
1932	48	52	2,030	2,220	2.4	4.7	3.6	4,896	10,404
1933	45	55	2,498	3,062	2.1	4.6	3.5	5,254	14,206
1934	51	49	2,927	2,864	2.4	4.7	3.5	6,891	13,377
1935	56	44	2,821	2,305	2.7	4.8	3.6	7,669	11,037
1936	57	43	3,056	2,299	2.6	4.7	3.5	7,872	10,870
1937	47	53	2,796	3,124	2.5	4.6	3.6	7,033	14,274
1938	44	56	2,023	2,542	2.3	3.9	3.2	4,675	9,933
1939	50	50	3,412	3,475	2.7	4.1	3.4	9,132	14,284
1940	49	51	3,206	3,382	2.4	4.4	3.4	7,638	14,761
1941	65	35	5,139	2,776	2.7	5.0	3.5	13,740	13,962
1942	63	37	5,883	3,443	2.9	5.1	3.7	17,011	17,495
1943	61	39	7,128	4,855	2.8	5.1	3.7	21,742	24,815
1944	52	48	5,409	4,949	2.8	5.1	3.9	15,270	25,126

Year	Percent of chickens sold		Number of chickens sold		Average live weight per bird sold			Pounds of chicken sold	
	Young	Mature	Young	Mature	Young	Mature	All	Young	Mature
	Percent		Thousands		Pounds			Thousand pounds	

LOUISIANA

1924									3.5
1925									3.5
1926									3.5
1927									3.6
1928									3.6
1929	55	45	1,531	1,241	2.7	4.7	3.6	4,091	5,228
1930	52	48	2,011	1,871	2.6	4.6	3.6	5,311	8,564
1931	47	53	1,296	1,455	2.6	4.7	3.7	3,359	6,820
1932	49	51	1,182	1,254	2.4	4.5	3.5	2,814	5,712
1933	41	59	696	990	2.3	4.5	3.6	1,578	4,492
1934	29	71	163	397	2.3	4.1	3.6	383	1,533
1935	23	77	132	440	2.1	4.2	3.7	275	1,841
1936	47	53	356	396	2.6	4.8	3.8	943	1,915
1937	29	71	176	923	2.4	4.4	3.8	888	4,048
1938	33	67	223	459	2.3	4.5	3.8	518	2,074
1939	30	70	565	1,290	2.2	4.2	3.6	1,269	5,409
1940	31	69	869	1,932	2.2	4.2	3.6	1,906	8,173
1941	50	50	1,419	1,401	2.6	4.9	3.7	3,621	6,813
1942	40	60	1,222	1,829	2.4	4.7	3.8	2,945	8,649
1943	53	47	2,921	2,570	2.6	4.9	3.7	7,619	12,698
1944	45	55	2,408	2,889	2.8	5.0	4.0	6,695	14,493

OKLAHOMA

1924									3.9
1925									3.9
1926									3.9
1927									3.8
1928									3.9
1929	53	47	7,024	6,106	2.6	5.2	3.8	17,962	31,932
1930	52	48	9,995	6,565	2.7	4.9	3.8	19,064	32,463
1931	46	54	4,591	5,449	2.8	5.0	4.0	12,851	27,309
1932	47	53	4,380	4,844	2.7	5.0	3.9	11,871	24,103
1933	41	59	4,147	6,078	2.7	4.7	3.9	11,122	28,600
1934	41	59	3,541	5,197	2.6	4.6	3.8	9,297	23,907
1935	41	59	2,827	4,043	2.7	4.9	4.0	7,624	19,786
1936	43	57	3,375	4,387	2.8	4.8	3.9	9,384	20,888
1937	34	66	4,205	4,205	2.8	5.1	4.3	6,048	17,129
1938	32	68	1,744	3,746	2.5	4.6	3.9	4,272	17,129
1939	51	49	4,230	4,104	2.6	4.6	3.6	7,102	18,901
1940	36	64	2,689	4,854	2.8	4.8	4.1	7,422	23,504
1941	63	37	5,259	7,716	2.9	5.3	3.8	18,346	19,559
1942	66	34	7,856	4,097	3.0	5.3	3.8	23,617	21,713
1943	65	35	12,441	6,714	2.9	5.1	3.7	36,524	34,534
1944	56	44	8,604	6,725	3.1	5.2	4.0	26,611	34,705

SALES AND AVERAGE LIVE WEIGHT OF FARM CHICKENS SOLD, 1924-44

Year	Percent of chickens sold		Number of chickens sold		Average live weight per bird sold			Pounds of chicken sold	
	Young	Mature	Young	Mature	Young	Mature	All	Young	Mature

Percent      Thousands      Pounds      Thousand pounds

TEXAS

1924								3.8	
1925								3.8	
1926								3.8	
1927								3.8	
1928								3.8	
1929	58	42	11,114	8,190	2.7	5.3	3.8	30,076	43,279
1930	57	43	12,297	9,291	2.5	5.3	3.7	30,353	49,523
1931	48	52	7,400	8,169	2.6	4.9	3.8	18,932	40,230
1932	43	57	5,876	7,924	2.4	4.8	3.8	14,159	38,281
1933	35	65	5,242	9,525	2.2	4.7	3.8	11,784	44,331
1934	32	68	4,169	8,786	2.4	4.5	3.8	9,998	39,991
1935	38	62	3,689	6,079	2.4	4.6	3.8	8,908	28,210
1936	28	72	2,563	6,567	2.3	4.4	3.8	5,898	28,796
1937	26	74	2,847	8,021	2.4	4.8	4.2	6,847	38,799
1938	35	65	3,428	6,453	2.5	4.7	3.9	8,478	30,058
1939	53	47	7,463	6,691	2.5	4.7	3.5	18,329	31,210
1940	45	55	7,139	8,772	2.5	4.9	3.8	17,534	42,928
1941	64	36	11,828	6,725	2.7	5.3	3.6	31,459	35,332
1942	65	35	15,728	8,511	2.8	5.1	3.6	43,717	43,543
1943	68	32	25,041	11,852	2.7	5.0	3.4	68,607	58,829
1944	61	39	13,235	12,345	2.9	5.0	3.7	55,385	61,461

MONTANA

1924								4.0	
1925								4.0	
1926								4.0	
1927								4.0	
1928								4.0	
1929	53	47	948	850	3.2	4.9	4.0	3,021	4,171
1930	57	43	1,175	871	3.2	5.3	4.1	3,775	4,614
1931	46	54	801	922	3.2	4.7	4.0	2,550	4,342
1932	56	44	875	700	3.3	4.9	4.0	2,898	3,402
1933	47	53	734	840	3.3	4.8	4.1	2,388	4,065
1934	42	58	677	925	2.8	4.8	4.0	1,922	4,486
1935	50	50	657	652	3.5	4.9	4.2	2,309	3,189
1936	57	43	1,007	771	3.5	4.8	4.1	3,572	3,718
1937	51	49	630	607	3.7	5.1	4.4	2,340	3,103
1938	64	36	825	469	3.5	5.1	4.1	2,918	2,387
1939	66	34	1,056	553	3.6	5.0	4.1	3,826	2,771
1940	55	45	907	729	3.7	5.0	4.3	3,391	3,644
1941	68	32	1,272	607	3.5	5.0	4.0	4,495	3,021
1942	73	27	1,602	580	3.8	5.2	4.2	6,158	3,006
1943	66	34	2,097	1,083	3.7	5.2	4.2	7,773	5,583
1944	61	39	1,570	1,016	3.6	5.1	4.2	5,702	5,159

Year	Percent of chickens sold		Number of chickens sold		Average live weight per bird sold			Pounds of chicken sold	
	Young	Mature	Young	Mature	Young	Mature	All	Young	Mature

Percent      Thousands      Pounds      Thousand pounds

IDAHO

1924									3.9
1925									3.9
1926									3.8
1927									3.9
1928									3.8
1929	53	47	1,240	1,099	2.9	4.9	3.8	3,555	5,333
1930	55	45	1,257	1,019	2.9	4.7	3.7	3,621	4,800
1931	53	47	1,210	1,052	3.1	4.8	3.9	3,793	5,029
1932	43	57	770	1,025	2.9	4.5	3.8	2,251	4,570
1933	42	58	670	923	3.2	4.4	3.9	2,112	4,101
1934	42	58	722	999	2.7	4.4	3.7	1,974	4,394
1935	48	52	718	787	2.9	4.6	3.8	2,116	3,603
1936	48	52	820	874	3.3	4.7	4.0	2,710	4,066
1937	37	63	523	909	3.3	4.6	4.1	1,703	4,168
1938	42	58	589	797	3.4	4.8	4.2	1,979	3,842
1939	52	48	903	817	3.4	4.8	4.1	3,103	3,949
1940	50	50	1,027	1,037	3.3	4.7	4.0	3,426	4,830
1941	59	41	1,330	930	3.3	4.7	3.9	4,416	4,398
1942	53	47	1,181	1,067	3.3	4.5	3.9	3,928	4,839
1943	62	38	2,027	1,222	3.4	4.7	3.9	6,906	5,765
1944	50	50	1,406	1,392	3.4	4.6	4.0	4,757	6,435

WYOMING

1924									3.5
1925									3.5
1926									3.5
1927									3.6
1928									3.6
1929	58	42	400	288	2.9	4.6	3.6	1,164	1,313
1930	57	43	455	345	2.8	4.5	3.5	1,260	1,540
1931	66	34	568	297	2.9	4.6	3.5	1,665	1,363
1932	59	41	386	272	2.9	4.5	3.6	1,137	1,232
1933	65	35	485	261	3.2	4.7	3.7	1,546	1,214
1934	53	47	393	342	2.8	4.5	3.6	1,111	1,535
1935	54	46	276	234	2.5	4.9	3.6	679	1,157
1936	64	36	362	206	3.3	4.7	3.8	1,187	971
1937	54	46	317	270	3.3	5.0	4.1	1,059	1,348
1938	61	39	329	214	3.3	4.5	3.8	1,093	970
1939	62	38	426	264	3.3	4.9	3.9	1,399	1,292
1940	54	46	427	367	3.1	4.8	3.9	1,341	1,756
1941	64	36	503	281	3.2	4.9	3.8	1,609	1,370
1942	71	29	640	262	3.3	5.0	3.8	2,115	1,317
1943	66	34	777	394	3.4	5.2	4.0	2,618	2,066
1944	56	44	582	449	3.3	5.0	4.0	1,901	2,223

SALES AND AVERAGE LIVE WEIGHT OF FARM CHICKENS SOLD, 1924-44

Year	Percent of chickens sold		Number of chickens sold		Average live weight per bird sold			Pounds of chicken sold	
	Young	Mature	Young	Mature	Young	Mature	All	Young	Mature
	Percent		Thousands		Pounds			Thousand pounds	
<u>COLORADO</u>									
1924							4.1		
1925							4.1		
1926							4.0		
1927							4.0		
1928							3.9		
1929	59	41	2,382	1,651	2.8	5.3	3.8	6,590	8,735
1930	59	41	2,649	1,879	3.1	4.9	3.8	8,087	9,119
1931	44	56	1,476	1,892	2.9	4.7	3.9	4,335	8,800
1932	45	55	1,340	2,655	3.0	4.8	4.0	4,073	7,907
1933	50	50	1,525	1,519	3.0	5.0	4.0	4,627	7,549
1934	56	44	2,402	1,869	3.1	4.9	3.9	7,496	9,161
1935	57	43	1,997	1,477	3.3	5.0	4.0	6,531	7,365
1936	62	38	2,014	1,211	3.3	5.1	4.0	6,708	6,192
1937	48	52	1,383	1,477	3.2	5.1	4.2	4,444	7,568
1938	58	42	1,560	1,108	3.1	5.1	3.9	4,786	5,619
1939	63	37	2,161	1,287	3.1	4.8	3.7	6,534	6,124
1940	52	48	1,752	1,592	3.3	5.0	4.1	5,744	7,966
1941	68	32	2,499	1,174	3.3	5.1	3.9	8,323	6,002
1942	68	32	2,938	1,388	3.5	5.3	4.1	10,394	7,343
1943	66	34	4,495	2,327	3.5	5.1	4.0	15,527	11,761
1944	55	45	3,076	2,478	3.5	5.5	4.4	10,704	13,734

Year	Percent of chickens sold		Number of chickens sold		Average live weight per bird sold			Pounds of chicken sold	
	Young	Mature	Young	Mature	Young	Mature	All	Young	Mature
	Percent		Thousands		Pounds			Thousand pounds	
<u>ARIZONA</u>									
1924							3.0		
1925							3.0		
1926							3.0		
1927							3.0		
1928							3.0		
1929	52	48	400	373	2.3	3.8	3.0	904	1,415
1930	51	49	353	345	2.3	3.9	3.1	822	1,342
1931	55	45	366	298	2.6	4.1	3.3	964	1,227
1932	55	45	361	292	2.4	4.0	3.1	870	1,154
1933	52	48	349	324	2.4	4.1	3.2	840	1,714
1934	59	41	344	255	2.6	3.8	3.1	897	898
1935	79	21	426	111	2.6	4.4	3.0	1,128	483
1936	74	26	495	176	2.8	4.3	3.2	1,396	751
1937	61	39	411	268	2.7	4.3	3.3	1,098	1,143
1938	60	40	315	208	2.5	4.6	3.3	777	949
1939	68	32	372	176	2.5	4.3	3.1	934	765
1940	62	38	272	168	2.6	4.1	3.2	711	697
1941	81	19	468	111	2.7	4.7	3.1	1,273	522
1942	84	16	564	108	3.0	5.5	3.4	1,689	596
1943	77	23	879	257	3.1	5.3	3.6	2,732	1,358
1944	68	32	502	231	3.2	5.4	3.9	1,607	1,252

Year	Percent of chickens sold		Number of chickens sold		Average live weight per bird sold			Pounds of chicken sold	
	Young	Mature	Young	Mature	Young	Mature	All	Young	Mature
	Percent		Thousands		Pounds			Thousand pounds	
<u>NEW MEXICO</u>									
1924							4.1		
1925							4.0		
1926							4.0		
1927							4.0		
1928							4.1		
1929	47	53	367	416	2.9	5.0	4.0	1,065	2,067
1930	48	52	471	512	2.7	5.2	4.0	1,258	2,674
1931	36	64	232	403	2.8	5.0	4.2	650	2,059
1932	30	70	211	487	2.6	4.8	4.1	544	2,318
1933	26	74	180	511	2.7	4.6	4.0	482	2,351
1934	40	60	293	439	2.8	4.8	4.0	820	2,108
1935	44	56	258	330	2.9	5.0	4.1	747	1,664
1936	42	58	206	282	2.8	4.8	4.0	586	1,366
1937	46	54	258	302	3.1	5.3	4.3	795	1,613
1938	60	40	171	112	2.7	5.0	3.5	459	560
1939	55	45	257	207	2.9	4.9	3.8	740	1,023
1940	46	54	264	290	2.8	5.0	4.0	692	1,444
1941	77	23	387	117	3.3	5.8	3.9	1,284	682
1942	86	14	694	116	3.7	6.1	4.0	2,537	703
1943	74	26	1,008	351	3.3	5.6	3.9	3,334	1,966
1944	65	35	916	490	3.4	5.6	4.2	3,153	2,752

Year	Percent of chickens sold		Number of chickens sold		Average live weight per bird sold			Pounds of chicken sold	
	Young	Mature	Young	Mature	Young	Mature	All	Young	Mature
	Percent		Thousands		Pounds			Thousand pounds	
<u>UTAH</u>									
1924							2.9		
1925							2.9		
1926							2.9		
1927							3.0		
1928							3.0		
1929	77	23	2,050	602	2.8	4.2	3.1	5,672	2,549
1930	79	21	2,536	694	2.3	3.6	2.6	5,879	2,519
1931	61	39	1,767	1,123	2.1	3.7	2.7	3,667	4,136
1932	63	37	1,443	860	2.5	3.6	2.9	3,540	3,139
1933	80	20	2,020	492	2.5	3.9	2.8	5,135	1,899
1934	70	30	1,508	650	2.3	3.7	2.7	3,438	2,389
1935	73	27	1,482	551	2.4	3.5	2.7	3,568	1,921
1936	78	22	1,621	453	2.6	3.5	2.8	4,239	1,568
1937	71	29	1,446	599	2.5	3.8	2.9	3,677	2,253
1938	66	34	1,176	618	2.7	3.3	2.9	3,174	2,029
1939	73	27	1,380	498	2.7	3.8	2.7	3,195	1,876
1940	70	30	1,421	623	2.7	3.8	3.0	3,777	2,355
1941	82	18	1,954	434	2.8	3.8	3.0	5,516	1,648
1942	81	19	2,811	650	3.1	4.3	3.3	8,657	2,764
1943	84	16	3,973	737	3.1	4.5	3.3	12,248	3,295
1944	72	28	2,956	1,166	2.9	4.3	3.3	8,611	4,992

SALES AND AVERAGE LIVE WEIGHT OF FARM CHICKENS SOLD, 1924-44

Year	Percent of chickens sold		Number of chickens sold		Average live weight per bird sold			Pounds of chicken sold	
	Young	Mature	Young	Mature	Young	Mature	All	Young	Mature

Percent      Thousands      Pounds      Thousand pounds

NEVADA

1924							2.9		
1925							2.9		
1926							2.9		
1927							3.0		
1928							3.1		
1929	84	16	284	54	3.0	4.0	3.2	866	216
1930	82	18	310	68	2.8	4.5	3.1	867	305
1931	72	28	250	96	2.6	4.0	3.0	654	384
1932	55	45	137	113	2.1	3.7	2.8	287	413
1933	67	33	149	74	2.5	4.0	3.0	375	294
1934	64	36	125	69	2.5	4.3	3.1	307	294
1935	72	28	144	56	2.7	3.8	3.0	390	210
1936	71	29	170	69	2.7	4.2	3.1	452	289
1937	67	33	174	84	2.9	3.9	3.2	496	330
1938	71	29	183	74	2.4	4.2	2.9	432	313
1939	75	25	199	65	2.3	4.7	2.9	460	306
1940	73	27	177	65	2.7	4.6	3.2	473	301
1941	78	22	208	60	2.7	4.1	3.0	557	247
1942	79	21	230	60	2.9	4.9	3.3	664	293
1943	76	24	269	86	2.9	4.5	3.3	789	383
1944	63	37	201	118	2.8	4.1	3.3	572	481

WASHINGTON

1924							2.8		
1925							2.5		
1926							2.8		
1927							2.8		
1928							2.7		
1929	70	30	6,388	2,758	2.3	3.7	2.7	14,569	10,125
1930	71	29	6,818	2,727	2.1	3.7	2.6	14,642	10,175
1931	63	37	5,425	3,119	2.4	3.8	2.9	12,885	11,893
1932	63	37	4,391	2,633	2.4	3.7	2.9	10,592	9,778
1933	67	33	4,646	2,248	2.4	4.0	2.9	10,996	8,997
1934	57	43	3,582	2,657	2.4	3.6	2.9	8,504	9,589
1935	62	38	3,323	2,060	2.4	3.7	2.9	7,962	7,649
1936	61	39	3,382	2,198	2.4	3.6	2.9	8,253	7,929
1937	49	51	2,299	2,400	2.6	3.8	3.2	5,864	9,173
1938	51	49	1,979	1,903	2.9	4.0	3.4	5,676	7,523
1939	65	35	3,171	1,711	2.9	3.8	3.2	9,061	6,561
1940	62	38	3,283	2,045	2.9	3.9	3.3	9,565	8,017
1941	67	33	3,876	1,940	2.9	4.1	3.3	11,228	7,965
1942	69	31	4,485	2,033	3.0	4.2	3.4	13,607	8,554
1943	69	31	5,503	2,419	3.0	4.3	3.4	16,430	10,505
1944	58	42	4,038	2,896	3.2	4.2	3.0	12,880	12,082

Year	Percent of chickens sold		Number of chickens sold		Average live weight per bird sold			Pounds of chicken sold	
	Young	Mature	Young	Mature	Young	Mature	All	Young	Mature

Percent      Thousands      Pounds      Thousand pounds

OREGON

1924									
1925							3.8		
1926							3.6		
1927							3.8		
1928							3.9		
1929	60	40	2,172	1,457	2.9	5.1	3.8	6,343	7,447
1930	67	33	2,530	1,230	3.5	4.6	3.9	8,945	5,719
1931	58	42	2,029	1,482	3.1	5.0	3.9	6,299	7,394
1932	50	50	1,354	1,357	2.9	4.9	3.9	3,912	6,661
1933	53	47	1,484	1,304	3.0	4.9	3.9	4,458	6,415
1934	51	49	1,341	1,288	3.1	4.7	3.9	4,204	6,049
1935	55	45	1,311	1,055	3.2	4.9	4.0	4,259	5,205
1936	51	49	1,193	1,158	3.2	4.7	3.9	3,753	5,410
1937	46	54	1,148	1,368	3.2	4.8	4.1	3,714	6,602
1938	51	49	1,201	1,164	3.3	4.9	4.1	3,975	5,721
1939	63	37	1,746	1,042	3.3	4.7	3.8	5,721	4,873
1940	60	40	1,782	1,188	3.3	4.8	3.9	5,849	5,734
1941	67	33	2,381	1,166	3.4	4.9	3.9	8,106	5,727
1942	71	29	2,737	1,104	3.7	5.1	4.1	10,157	5,591
1943	69	31	3,454	1,571	3.7	5.0	4.1	12,814	7,788
1944	60	40	2,599	1,735	3.7	5.1	4.3	9,709	8,927

CALIFORNIA

1924							2.5		
1925							2.5		
1926							2.5		
1927							2.5		
1928							2.5		
1929	73	27	16,345	5,970	2.1	3.6	2.5	34,589	21,199
1930	69	31	17,607	7,867	2.1	3.6	2.6	37,752	28,480
1931	62	38	12,699	7,793	1.9	3.2	2.4	24,590	24,591
1932	66	34	10,106	5,122	2.2	3.7	2.7	22,203	18,913
1933	72	28	10,590	4,177	2.3	3.6	2.7	24,720	15,151
1934	63	37	8,603	5,139	2.0	3.3	2.5	17,521	16,834
1935	74	26	10,193	3,634	2.3	3.6	2.6	23,008	12,942
1936	69	31	10,946	4,986	2.4	3.5	2.7	25,810	17,206
1937	63	37	10,169	5,860	2.4	3.4	2.8	24,685	20,196
1938	64	36	9,746	5,555	2.5	3.6	2.9	24,405	19,968
1939	72	28	11,032	4,348	2.5	3.6	2.8	27,561	15,503
1940	68	32	10,773	5,018	2.6	3.8	3.0	28,092	19,281
1941	81	19	14,803	3,374	2.7	3.7	2.9	40,062	12,651
1942	81	19	16,430	3,804	2.7	4.1	3.0	45,041	15,661
1943	82	18	20,370	4,551	2.9	4.2	3.1	58,328	18,927
1944	70	30	14,961	6,312	2.9	4.1	3.3	44,016	26,185



EGGS: FARM PRODUCTION, DISPOSITION, CASH RECEIPTS AND GROSS INCOME, UNITED STATES, 1909-44

Year	Hens and pullets		Rate of lay		Eggs produced	Eggs used for farm hatching	Eggs consumed in farm household	Eggs sold	Price per dozen	Value of eggs produced	Cash receipts	Value of eggs consumed in farm household	Gross income
	Jan. 1	and pullet:	Per hen	Per layer:									
	Thousands	Number			Millions				Cents	Thousand dollars			
1909	304,819	83	---	---	25,300	1,123	6,500	17,677	20.0	421,668	294,617	108,334	402,951
1910	318,965	85	---	---	27,000	1,221	6,800	18,979	20.9	470,251	330,552	118,434	448,986
1911	341,860	86	---	---	29,400	1,174	7,400	20,826	17.5	428,749	303,712	107,916	411,628
1912	329,070	86	---	---	28,300	1,141	7,050	20,109	20.2	476,382	338,501	118,675	457,176
1913	326,744	86	---	---	28,100	1,136	7,100	19,864	19.4	454,284	321,135	114,784	435,919
1914	328,389	85	---	---	27,900	1,206	7,045	19,649	20.5	476,624	335,670	120,352	456,622
1915	339,773	88	---	---	29,900	1,175	7,650	21,075	19.4	483,384	340,713	123,675	464,388
1916	331,034	87	---	---	28,800	1,145	7,280	20,375	22.1	530,401	375,240	134,074	509,314
1917	322,393	86	---	---	27,700	1,146	6,800	19,754	31.8	734,050	523,481	180,200	703,681
1918	325,581	86	---	---	28,000	1,164	6,880	19,956	36.0	840,000	598,680	206,400	805,080
1919	350,662	87	---	---	30,500	1,126	7,227	22,147	41.3	1,049,709	762,227	248,729	1,010,956
1920	341,474	87	---	---	29,700	1,044	7,100	21,556	43.5	1,076,625	781,405	257,375	1,038,780
1921	331,632	93	---	---	30,800	1,102	7,300	22,398	28.3	726,366	528,219	172,158	700,377
1922	353,875	93	---	---	33,000	1,133	7,600	24,267	25.0	687,499	505,562	158,333	663,895
1923	371,930	94	---	---	35,000	1,108	7,500	26,392	26.5	772,916	582,822	165,625	748,447
1924	389,626	89	---	---	34,592	1,038	7,221	26,333	26.7	763,282	585,045	156,180	741,225
1925	390,517	90	112	---	34,969	973	7,086	26,910	30.4	850,507	681,995	174,969	856,964
1926	398,849	95	118	---	37,248	1,025	7,378	28,845	28.9	894,242	695,416	174,896	870,312
1927	414,875	93	117	---	38,627	1,057	7,612	29,958	25.1	802,823	626,181	155,419	781,600
1928	427,139	91	119	---	38,659	978	7,413	30,268	28.1	899,432	708,545	168,829	877,374
1929	463,774	94	119	---	37,921	995	7,147	29,779	29.8	935,538	740,019	171,863	911,882
1930	420,451	93	121	---	39,067	935	7,519	30,613	23.7	768,269	605,805	144,798	750,603
1931	401,776	96	127	---	32,532	909	7,995	29,628	17.6	558,682	434,314	111,758	546,072
1932	385,826	94	121	---	36,298	891	7,992	27,415	14.2	422,004	324,362	87,973	412,335
1933	390,743	91	118	---	35,514	855	7,922	26,737	13.8	403,425	308,575	85,740	394,315
1934	385,341	89	118	---	34,429	757	7,406	26,266	17.0	483,731	372,876	100,685	473,561
1935	350,407	96	122	---	33,609	665	7,205	25,739	23.4	648,136	501,551	134,283	635,834
1936	362,619	95	121	---	34,534	670	7,416	26,448	21.8	622,175	480,808	129,701	610,509
1937	379,754	99	130	---	37,564	518	7,884	29,162	21.3	660,370	517,418	134,164	651,582
1938	352,964	106	135	---	37,356	528	8,204	28,624	20.3	624,914	485,092	131,436	616,528
1939	376,141	103	134	---	38,843	513	8,238	30,092	17.4	558,155	437,386	113,707	551,093
1940	392,655	101	134	---	39,707	436	8,035	31,236	18.0	588,620	467,800	114,591	582,391
1941	381,315	110	139	---	41,894	431	7,652	33,811	23.5	815,706	663,352	144,247	807,599
1942	427,911	114	142	---	48,610	432	7,425	40,753	30.0	1,207,242	1,017,702	179,117	1,196,819
1943	488,959	112	142	---	54,547	479	7,349	46,719	37.1	1,682,223	1,445,563	222,227	1,667,790
1944	523,587	112	148	---	58,537	364	7,711	50,462	32.5	1,580,754	1,365,290	205,587	1,570,877

EGGS: FARM PRODUCTION, DISPOSITION, CASH RECEIPTS AND GROSS INCOME, 1924-44

Year	Date of lay			Eggs produced	Eggs used for hatching	Eggs consumed in farm household	Eggs sold	Price per dozen	Value of eggs produced	Cash receipts	Value of eggs consumed in farm household	Gross income	
	Hens and pullets Jan. 1	Per hen and pullet Jan. 1	Per layer during year										
	Thousands	Number		Millions				Cents	Thousand dollars				
<u>NORTH ATLANTIC STATES</u>													
1924	40,956	104	---	4,260	66	612	3,582	34.6	122,897	103,402	17,541	120,943	
1925	41,754	163	127	4,504	63	626	3,815	38.9	145,742	123,542	20,118	143,660	
1926	41,699	109	130	4,545	66	614	3,865	37.5	142,002	120,806	19,088	139,894	
1927	42,023	110	130	4,634	68	596	3,970	34.3	132,358	113,386	16,975	130,361	
1928	43,175	108	134	4,657	67	4,013	577	36.9	143,124	123,409	17,613	141,022	
1929	41,111	114	136	4,687	67	552	4,068	39.4	153,613	133,403	17,957	151,36	
1930	43,279	112	140	4,864	60	585	4,219	33.1	134,080	116,425	15,944	132,369	
1931	40,513	117	142	4,752	62	601	4,089	26.1	103,360	89,083	12,878	101,961	
1932	40,601	117	139	4,768	57	594	4,117	21.6	85,600	74,025	10,507	84,532	
1933	41,736	116	142	4,837	58	607	4,172	20.7	83,051	71,829	10,184	82,013	
1934	42,180	116	142	4,876	53	603	4,220	23.9	97,006	84,119	11,820	95,939	
1935	40,621	123	145	4,999	50	597	4,352	29.6	122,932	107,188	14,505	121,693	
1936	42,426	124	146	5,250	51	617	4,582	28.4	124,047	108,443	14,373	122,816	
1937	46,937	125	157	5,879	40	648	5,191	27.4	134,464	118,991	14,545	133,536	
1938	43,381	132	156	5,714	37	654	5,023	27.4	130,248	114,767	14,619	129,386	
1939	46,239	130	159	6,025	40	638	5,347	24.4	122,242	108,734	12,672	121,406	
1940	48,996	129	162	6,298	34	643	5,621	24.9	130,375	116,632	13,021	129,653	
1941	47,462	139	167	6,582	33	611	5,938	30.1	165,079	149,174	15,065	164,239	
1942	51,971	141	168	7,338	39	604	6,695	37.1	226,672	207,122	18,317	225,439	
1943	60,245	135	166	8,223	41	625	7,557	44.4	304,167	279,793	22,842	302,635	
1944	66,913	135	175	9,026	35	668	8,323	39.0	292,783	270,315	21,297	291,612	
<u>EAST NORTH CENTRAL STATES</u>													
1924	87,406	91	---	7,912	163	1,396	6,353	26.9	177,034	142,239	31,177	173,416	
1925	86,905	91	113	7,898	156	1,369	6,373	29.9	196,941	159,002	34,089	193,091	
1926	87,247	95	119	8,306	160	1,401	6,745	28.7	198,865	161,557	33,515	195,072	
1927	89,993	94	119	8,416	164	1,412	6,840	24.6	172,695	140,375	28,998	169,373	
1928	82,509	93	119	8,230	155	1,338	6,737	28.4	194,840	159,558	31,651	191,209	
1929	83,224	97	122	8,058	155	1,296	6,607	29.9	200,672	164,638	32,207	196,845	
1930	85,642	97	125	8,325	133	1,405	6,787	23.0	159,744	130,286	26,938	157,224	
1931	84,458	100	130	8,428	138	1,484	6,806	17.1	119,751	96,779	21,034	117,813	
1932	81,888	98	128	8,058	124	1,489	6,445	13.5	90,499	72,459	16,675	89,134	
1933	83,381	95	122	7,890	120	1,495	6,275	12.9	84,667	67,417	15,983	83,400	
1934	84,742	92	121	7,820	106	1,376	6,338	16.2	105,384	85,471	18,496	103,967	
1935	77,447	101	126	7,805	96	1,366	6,343	22.8	148,318	120,603	25,906	146,509	
1936	81,334	98	125	7,989	88	1,432	6,469	21.0	139,866	113,329	25,012	138,341	
1937	83,540	103	136	8,575	56	1,466	7,053	20.3	145,065	119,376	24,754	144,130	
1938	75,246	109	140	8,274	69	1,516	6,689	19.4	133,345	107,899	24,349	132,248	
1939	78,149	109	140	8,514	63	1,551	6,900	16.2	115,110	93,336	20,937	114,273	
1940	80,299	107	139	8,593	53	1,513	7,027	17.1	122,487	100,229	21,512	121,741	
1941	78,729	115	145	9,058	48	1,424	7,586	22.5	169,849	142,333	26,626	168,959	
1942	84,531	119	148	10,066	48	1,358	8,600	29.0	243,557	209,563	32,838	242,401	
1943	93,277	117	150	10,917	50	1,339	9,528	36.2	329,409	287,472	40,435	327,907	
1944	98,749	119	154	11,722	32	1,388	10,302	30.9	301,486	264,967	35,700	300,667	

EGGS: FARM PRODUCTION, DISPOSITION, CASH RECEIPTS AND GROSS INCOME, 1924-44

Year	hens and pullets Jan. 1	Rate of lay		Eggs produced	Eggs used for farm hatching	Eggs consumed in farm household	Eggs sold	Price per dozen	Value of eggs produced	Cash receipts	Value of eggs consumed in farm household	Gross income	
		Per hen and pullet: during Jan. 1	Per layer: during year										
Thousands		Number		Millions				Cents	Thousand dollars				
<b>WEST NORTH CENTRAL STATES</b>													
1924	115,442	85	---	9,806	323	1,723	7,760	23.4	191,156	151,440	33,455	184,895	
1925	116,779	84	106	9,794	304	1,689	7,801	26.5	216,256	172,298	37,266	209,564	
1926	118,357	88	111	10,446	315	1,785	8,346	25.4	221,109	176,657	37,808	214,465	
1927	121,957	87	110	10,566	315	1,818	8,433	21.5	189,079	150,830	32,632	183,462	
1928	121,667	87	112	10,595	305	1,793	8,497	25.1	221,219	177,431	37,448	214,879	
1929	119,102	88	112	10,569	318	1,774	8,417	25.9	226,540	181,572	38,139	219,711	
1930	126,346	88	116	11,154	304	1,899	8,951	19.4	180,185	144,658	30,641	175,299	
1931	118,889	90	122	10,708	283	2,022	8,403	14.0	124,437	97,767	23,405	121,172	
1932	111,701	85	112	9,456	268	1,959	7,229	11.0	86,894	66,518	17,930	84,448	
1933	111,727	85	112	9,495	271	1,950	7,274	10.5	83,302	63,880	17,061	80,941	
1934	112,256	79	109	8,914	224	1,769	6,921	13.7	101,378	78,794	20,056	98,850	
1935	95,676	87	113	8,295	175	1,686	6,434	20.8	143,753	111,558	29,171	140,729	
1936	97,893	83	110	8,087	183	1,664	6,240	18.5	124,774	96,386	25,585	121,971	
1937	97,886	90	121	8,792	131	1,811	6,850	17.9	130,844	102,013	26,888	128,901	
1938	90,992	101	130	9,177	136	1,924	7,117	16.6	126,773	98,439	26,469	124,908	
1939	103,085	98	129	10,118	137	1,948	8,033	13.4	112,964	89,787	21,661	111,448	
1940	108,482	96	128	10,415	111	1,889	8,415	14.2	122,741	99,337	22,113	121,450	
1941	106,751	106	134	11,273	101	1,775	9,397	20.3	190,351	158,813	29,845	188,658	
1942	122,747	113	142	13,890	96	1,689	12,105	27.3	315,559	275,179	38,216	313,395	
1943	144,914	110	143	16,000	112	1,629	14,259	34.2	455,319	405,967	46,186	452,153	
1944	152,491	112	150	17,009	60	1,695	15,254	29.6	419,469	376,312	41,682	417,994	
<b>SOUTH ATLANTIC STATES</b>													
1924	38,680	84	---	3,243	156	981	2,106	28.5	76,817	49,981	23,169	73,150	
1925	38,511	84	108	3,238	140	964	2,134	32.2	86,244	57,241	25,330	82,571	
1926	37,801	88	113	3,345	145	976	2,224	31.8	88,569	58,975	25,780	84,755	
1927	40,172	90	115	3,606	153	1,023	2,430	28.0	83,943	56,652	23,748	80,400	
1928	42,529	83	112	3,525	133	979	2,413	29.8	87,044	60,002	23,801	83,803	
1929	38,508	85	111	3,256	133	895	2,228	32.1	86,677	59,599	23,572	83,171	
1930	39,092	84	114	3,286	129	928	2,229	26.7	73,099	49,646	20,596	70,242	
1931	36,955	87	117	3,205	131	1,002	2,072	20.4	54,219	35,218	16,800	52,018	
1932	36,640	87	115	3,197	144	1,028	2,025	15.6	41,458	26,382	13,222	39,604	
1933	37,583	83	112	3,102	130	1,017	1,955	15.7	40,365	25,505	13,174	38,679	
1934	35,139	84	111	2,935	122	991	1,822	19.0	46,575	28,891	15,752	44,643	
1935	34,202	85	111	2,918	114	975	1,829	23.6	57,195	36,005	18,971	54,976	
1936	34,956	87	113	3,039	118	1,001	1,920	23.2	58,899	37,137	19,471	56,608	
1937	37,300	89	120	3,302	93	1,054	2,155	22.7	62,485	40,735	19,989	60,724	
1938	34,654	95	126	3,290	85	1,093	2,112	21.8	59,698	38,317	19,838	58,155	
1939	36,612	91	124	3,326	76	1,082	2,168	19.4	53,750	35,023	17,500	52,523	
1940	37,586	92	123	3,443	64	1,072	2,307	20.1	57,512	38,594	17,849	56,443	
1941	36,713	94	126	3,453	68	1,043	2,342	24.7	70,813	48,143	21,281	69,424	
1942	40,423	98	127	3,960	66	1,036	2,858	30.0	98,529	71,409	25,495	96,904	
1943	44,619	97	127	4,345	73	1,062	3,210	37.6	135,560	100,460	32,842	133,302	
1944	49,762	94	129	4,685	67	1,164	3,454	33.9	132,758	97,693	33,135	130,828	

EGGS: FARM PRODUCTION, DISPOSITION, CASH RECEIPTS AND GROSS INCOME, 1924-44

282088 O - 53 - 5

Year	Date of lay		Eggs produced	Eggs used for farm hatching	Eggs consumed in farm household	Eggs sold	Price per dozen	Value of eggs produced	Cash receipts	Value of eggs consumed		Gross income
	Hens and pullets Jan. 1	Per hen and pullet Jan. 1								Per layer during year	in farm household	
	Thousands	Number	Millions	Millions	Millions	Millions	Cents	Thousand dollars	Thousand dollars	Thousand dollars	Thousand dollars	Thousand dollars
<u>SOUTH CENTRAL STATES</u>												
1924	74,990	77	---	5,774	285	1,898	3,591	23.0	111,218	62,684	36,989	105,673
1925	74,058	79	105	5,863	265	1,844	3,754	27.2	133,013	84,956	42,022	126,984
1926	74,630	87	112	6,486	290	1,978	4,218	26.2	142,214	92,227	43,601	135,828
1927	82,991	85	110	7,080	304	2,129	4,647	21.8	129,220	84,434	39,204	123,638
1928	88,411	78	108	6,882	265	2,070	4,547	24.8	142,759	93,968	43,260	137,228
1929	80,594	81	109	6,556	272	1,987	4,297	26.1	143,326	93,510	43,819	137,329
1930	82,860	77	106	6,386	267	2,032	4,087	21.4	114,602	72,819	36,939	109,758
1931	77,753	81	113	5,289	245	2,190	3,854	14.6	77,367	46,995	27,308	74,303
1932	76,472	82	109	6,275	255	2,224	3,796	10.9	57,574	34,376	20,808	55,184
1933	80,159	75	103	5,999	233	2,172	3,594	11.1	56,240	33,369	20,654	54,023
1934	74,568	75	103	5,575	212	2,015	3,348	14.8	69,086	41,244	25,185	66,429
1935	69,121	80	105	5,563	197	1,956	3,410	20.5	94,897	58,149	33,389	91,532
1936	71,069	81	105	5,765	198	2,036	3,531	19.2	92,826	56,552	33,048	89,600
1937	77,164	82	112	6,321	176	2,191	3,954	18.8	99,634	61,959	34,859	96,812
1938	73,188	90	119	6,619	173	2,306	4,140	17.0	94,469	58,812	33,149	91,967
1939	78,494	86	115	6,746	163	2,317	4,266	15.1	85,258	53,581	29,588	83,169
1940	81,117	82	114	6,618	141	2,221	4,256	15.5	86,321	55,083	29,357	84,440
1941	76,860	93	120	7,128	151	2,104	4,873	21.0	124,833	85,181	36,994	122,175
1942	89,233	95	122	8,459	153	2,058	6,248	27.2	191,830	141,834	46,543	188,377
1943	103,039	94	122	9,648	168	2,021	7,459	34.3	275,548	212,917	57,823	270,740
1944	109,821	93	124	10,201	140	2,087	7,974	30.4	258,737	201,979	53,180	255,159
<u>WESTERN STATES</u>												
1924	32,152	112	---	3,597	45	611	2,941	28.3	84,160	69,299	13,849	83,148
1925	32,510	113	133	3,672	45	594	3,033	33.6	102,311	84,956	16,138	101,094
1926	34,115	121	143	4,120	49	624	3,447	29.7	101,483	85,194	15,104	100,298
1927	37,739	115	136	4,325	53	634	3,638	26.6	95,528	80,504	13,862	94,366
1928	42,848	111	143	4,770	53	656	4,061	27.8	110,446	94,177	15,056	109,233
1929	41,235	118	143	4,855	50	643	4,162	30.9	124,710	107,297	16,169	123,466
1930	43,232	117	144	5,052	42	670	4,340	25.4	106,559	91,971	13,740	105,711
1931	43,208	119	153	5,150	50	696	4,404	18.7	79,548	68,472	10,333	78,805
1932	38,524	118	143	4,544	43	698	3,803	16.0	59,979	50,602	8,831	59,433
1933	36,157	116	139	4,191	43	681	3,467	16.1	55,800	46,575	8,684	55,259
1934	36,456	118	146	4,309	40	652	3,617	18.0	64,302	54,357	9,376	63,733
1935	33,340	121	145	4,029	33	625	3,371	24.2	81,041	68,048	12,341	80,389
1936	34,941	126	148	4,404	32	666	3,706	22.3	81,763	68,961	12,212	81,173
1937	36,927	127	153	4,695	22	714	3,959	22.5	87,878	74,344	13,129	87,473
1938	34,903	123	152	4,282	28	711	3,543	22.6	80,381	66,852	13,012	79,864
1939	33,562	123	152	4,114	34	702	3,378	20.2	68,831	56,925	11,349	68,274
1940	36,175	120	154	4,340	33	697	3,610	19.3	69,184	57,925	10,739	68,664
1941	34,800	126	155	4,400	30	695	3,675	26.0	94,781	79,708	14,436	94,144
1942	39,006	126	156	4,897	30	680	4,187	32.3	131,101	112,595	17,708	130,303
1943	42,251	128	154	5,414	35	673	4,706	40.5	182,220	152,954	22,099	181,053
1944	45,871	128	163	5,894	30	709	5,155	35.9	175,521	154,024	20,593	174,617

EGGS: FARM PRODUCTION, DISPOSITION, CASH RECEIPTS AND GROSS INCOME, 1924-44

Year	Hens and pullets		Rate of lay		Eggs produced	Eggs used for hatching	Eggs consumed in farm household	Eggs sold	Price per dozen	Value of eggs produced	Cash receipts	Value of eggs consumed in farm household	Gross income										
	Jan. 1	Jan. 1	Per hen and pullet	Per layer during year																			
													Thousands	Number	Millions				Cents	Thousand dollars			
														<b>MAINE</b>									
1924	1,912	117	---	---	224	6	39	179	36.2	6,757	5,400	1,177	6,577										
1925	1,895	115	148	---	218	5	38	175	39.3	7,140	5,731	1,244	6,975										
1926	1,785	113	144	---	202	5	35	162	39.4	6,632	5,319	1,149	6,468										
1927	1,685	116	135	---	195	5	33	157	37.1	6,029	4,854	1,020	5,874										
1928	1,780	114	139	---	203	5	33	165	38.5	6,513	5,294	1,059	6,353										
1929	1,642	119	140	---	195	5	31	159	42.2	6,858	5,592	1,090	6,682										
1930	1,680	123	149	---	207	5	32	170	36.6	6,314	5,185	976	6,161										
1931	1,746	121	151	---	211	4	34	173	29.4	5,170	4,238	833	5,071										
1932	1,616	121	148	---	196	4	35	157	24.6	4,018	3,218	718	3,936										
1933	1,711	124	151	---	212	4	35	173	21.9	3,869	3,157	639	3,796										
1934	1,647	121	145	---	199	3	36	160	25.8	4,278	3,440	774	4,214										
1935	1,505	138	162	---	208	2	32	174	31.4	5,443	4,553	837	5,390										
1936	1,516	136	154	---	206	3	35	168	30.2	5,184	4,228	881	5,109										
1937	1,749	138	175	---	241	2	34	205	29.0	5,824	4,954	822	5,776										
1938	1,555	149	170	---	231	2	34	195	30.1	5,794	4,891	853	5,744										
1939	1,756	144	177	---	253	2	33	218	26.7	5,629	4,850	734	5,584										
1940	1,945	147	185	---	286	2	32	252	26.9	6,411	5,649	717	6,366										
1941	1,881	163	184	---	307	2	32	273	32.2	8,238	7,325	859	8,184										
1942	2,143	162	185	---	347	2	34	311	38.6	11,162	10,004	1,094	11,098										
1943	2,527	159	186	---	403	3	39	361	45.4	15,247	13,658	1,475	15,133										
1944	2,880	141	192	---	405	2	42	361	40.8	13,770	12,274	1,428	13,702										
														<b>NEW HAMPSHIRE</b>									
1924	1,125	112	---	---	126	3	15	108	40.2	4,221	3,618	502	4,120										
1925	1,187	112	137	---	133	3	15	115	43.9	4,866	4,207	519	4,756										
1926	1,176	108	143	---	127	3	14	110	42.7	4,519	3,914	498	4,412										
1927	1,087	116	135	---	126	3	14	109	41.0	4,305	3,724	478	4,202										
1928	1,118	117	144	---	131	3	14	114	42.3	4,618	4,018	494	4,512										
1929	999	125	156	---	125	3	13	109	46.1	4,802	4,187	499	4,686										
1930	1,020	117	148	---	119	3	12	104	39.6	3,927	3,432	396	3,828										
1931	990	123	154	---	122	3	13	106	31.1	3,162	2,747	337	3,084										
1932	1,018	125	154	---	127	3	14	110	26.1	2,762	2,392	304	2,696										
1933	1,035	130	158	---	135	3	14	118	23.9	2,689	2,350	279	2,629										
1934	1,173	122	147	---	143	2	17	124	28.1	3,349	2,904	398	3,302										
1935	1,105	144	163	---	159	2	16	141	33.7	4,465	3,960	449	4,409										
1936	1,278	152	169	---	194	3	16	175	32.6	5,319	4,798	439	5,237										
1937	1,574	143	170	---	225	2	16	207	30.9	5,794	5,330	412	5,742										
1938	1,529	150	174	---	230	2	17	211	31.6	6,057	5,556	448	6,004										
1939	1,632	143	169	---	234	3	16	215	27.8	5,421	4,981	371	5,352										
1940	1,686	145	177	---	245	3	17	225	27.7	5,655	5,194	392	5,586										
1941	1,634	158	180	---	258	2	17	239	33.6	7,224	6,692	476	7,168										
1942	2,006	161	181	---	322	3	18	301	39.2	10,519	9,833	588	10,421										
1943	2,403	155	182	---	373	2	20	351	46.7	14,516	13,660	778	14,438										
1944	2,722	152	191	---	415	2	19	394	40.8	14,110	13,396	646	14,042										

EGGS: FARM PRODUCTION, DISPOSITION, CASH RECEIPTS AND GROSS INCOME, 1924-44

Year	Hens and pullets		Rate of lay		Eggs produced	Eggs used for farm hatching	Eggs consumed in farm household	Eggs sold	Price per dozen	Value of eggs produced	Cash receipts	Value of eggs consumed in farm household	Gross income
	Jan. 1	Jan. 1	Per hen and pullet	Per layer during year									
													Thousands
													Number
													Millions
													Cents
													Thousand dollars
<u>VERMONT</u>													
1924	947	111	---	105	2	32	71	35.0	3,063	2,071	933	3,004	
1925	939	113	124	106	2	31	73	38.7	3,418	2,354	1,000	3,354	
1926	902	109	130	98	2	29	67	38.2	3,120	2,133	923	3,056	
1927	876	115	133	101	2	28	71	36.0	3,030	2,130	840	2,970	
1928	861	113	135	97	2	26	69	37.4	3,023	2,151	810	2,961	
1929	802	119	137	95	2	24	69	39.0	3,088	2,242	780	3,022	
1930	830	113	128	94	2	25	67	34.6	2,710	1,932	721	2,653	
1931	795	120	141	95	2	25	68	26.8	2,122	1,519	558	2,077	
1932	765	116	144	89	2	26	61	22.4	1,661	1,139	485	1,624	
1933	800	113	140	90	1	26	63	20.7	1,552	1,087	448	1,535	
1934	800	114	140	91	1	27	63	24.6	1,866	1,292	554	1,846	
1935	728	126	151	92	1	26	65	29.7	2,277	1,609	644	2,253	
1936	728	141	155	103	1	25	77	28.6	2,450	1,835	596	2,431	
1937	800	140	170	112	1	24	87	27.9	2,604	2,023	558	2,581	
1938	687	141	168	97	1	25	71	29.1	2,352	1,722	606	2,328	
1939	759	153	171	116	0	23	93	24.9	2,407	1,930	477	2,407	
1940	866	148	181	128	0	23	105	25.5	2,720	2,231	489	2,720	
1941	825	153	180	126	0	23	103	31.8	3,339	2,730	610	3,340	
1942	921	155	184	143	0	23	120	36.3	4,326	3,630	696	4,326	
1943	1,028	153	183	166	0	23	143	43.4	6,004	5,172	832	6,004	
1944	1,224	140	188	180	0	26	154	37.4	5,610	4,800	810	5,610	
<u>MASSACHUSETTS</u>													
1924	1,860	112	---	208	5	27	176	44.5	7,713	6,527	1,001	7,528	
1925	1,965	113	131	222	5	28	189	49.0	9,065	7,717	1,143	8,860	
1926	1,947	119	134	232	5	29	198	48.1	9,299	7,936	1,162	9,098	
1927	1,857	119	132	221	5	27	189	45.6	8,398	7,182	1,026	8,208	
1928	2,031	122	141	248	6	27	215	47.0	9,713	8,421	1,058	9,479	
1929	2,013	124	144	250	6	26	218	50.3	10,479	9,138	1,090	10,228	
1930	2,150	125	152	269	5	27	237	44.1	9,886	8,710	992	9,702	
1931	2,100	131	155	275	6	27	242	36.2	8,296	7,300	815	8,115	
1932	2,244	137	156	307	6	28	273	30.5	7,803	6,939	712	7,651	
1933	2,384	136	151	324	7	28	289	28.2	7,614	6,792	658	7,450	
1934	2,587	139	165	360	5	34	321	31.4	9,420	8,400	890	9,290	
1935	2,480	146	162	362	5	32	325	36.0	10,860	9,750	960	10,710	
1936	2,676	144	163	386	5	33	348	34.8	11,194	10,092	957	11,049	
1937	3,238	142	173	459	4	33	422	32.8	12,546	11,535	902	12,437	
1938	3,073	155	174	476	4	32	440	32.7	12,971	11,990	872	12,862	
1939	3,539	149	168	527	6	34	487	28.9	12,692	11,729	819	12,548	
1940	3,873	157	183	607	4	35	568	27.7	14,012	13,111	808	13,919	
1941	3,849	160	184	617	3	34	580	33.3	17,122	16,095	944	17,039	
1942	4,224	172	189	728	5	37	686	40.0	24,267	22,867	1,233	24,100	
1943	5,063	166	183	842	4	40	798	47.7	33,470	31,720	1,590	33,310	
1944	6,144	150	197	920	4	44	872	42.7	32,737	31,029	1,566	32,595	

EGGS: FARM PRODUCTION, DISPOSITION, CASH RECEIPTS AND GROSS INCOME, 1924-44

Year	Rate of lay		Eggs produced	Eggs used for hatching	Eggs used for farm in household	Eggs consumed in farm sold	Price per dozen	Value of eggs produced	Cash receipts	Value of eggs consumed in farm household	Gross income	
	Hens and pullets Jan. 1 and Jan. 1	Per hen and pullet during										
	Thousands	Number	Millions				Cents	Thousand dollars				
<u>RHODE ISLAND</u>												
1924	319	99	---	32	1	5	26	45.8	1,221	992	191	1,183
1925	343	99	118	34	1	5	28	48.9	1,386	1,141	204	1,345
1926	339	101	121	34	1	5	28	47.0	1,332	1,097	196	1,293
1927	325	106	118	34	1	5	28	44.1	1,250	1,029	184	1,213
1928	341	104	121	35	1	5	29	45.0	1,312	1,088	188	1,276
1929	321	120	142	39	1	5	33	48.7	1,583	1,339	203	1,542
1930	333	119	141	40	1	5	34	42.0	1,400	1,190	175	1,365
1931	321	115	136	37	1	5	31	32.3	996	834	135	969
1932	310	117	135	36	1	5	30	27.7	831	692	115	807
1933	334	121	145	40	1	5	34	25.8	860	731	108	839
1934	336	122	151	41	1	5	35	29.8	1,018	869	124	993
1935	291	137	158	40	1	5	34	34.3	1,143	972	143	1,115
1936	305	148	169	45	1	5	39	33.6	1,260	1,092	140	1,232
1937	348	138	158	48	0	5	43	33.3	1,332	1,193	139	1,332
1938	336	149	167	50	1	5	44	32.0	1,333	1,173	133	1,306
1939	373	153	171	57	1	5	51	28.1	1,335	1,194	117	1,311
1940	426	143	170	61	1	5	55	28.3	1,439	1,297	118	1,415
1941	442	149	180	66	0	6	60	33.5	1,843	1,675	168	1,843
1942	489	155	184	76	1	6	69	39.3	2,489	2,260	196	2,456
1943	557	147	176	82	0	7	75	47.6	3,253	2,975	278	3,253
1944	673	144	191	97	1	7	89	42.8	3,460	3,174	250	3,424
<u>CONNECTICUT</u>												
1924	1,591	113	---	180	4	24	152	41.8	6,270	5,295	836	6,131
1925	1,663	116	134	193	4	25	164	46.0	7,398	6,287	958	7,245
1926	1,730	115	125	199	4	25	170	43.3	7,181	6,134	902	7,036
1927	1,634	125	139	204	4	24	176	41.6	7,072	6,101	832	6,933
1928	1,721	120	144	207	4	23	180	43.4	7,487	6,510	832	7,342
1929	1,604	128	148	205	4	22	179	47.3	8,080	7,056	867	7,923
1930	1,765	131	163	231	4	23	204	40.4	7,777	6,868	774	7,642
1931	1,747	126	153	220	4	25	191	32.3	5,922	5,141	673	5,814
1932	1,858	125	147	232	4	26	202	27.0	5,220	4,545	585	5,130
1933	1,935	127	152	246	5	27	214	25.8	5,289	4,601	580	5,181
1934	2,008	128	161	257	3	25	229	29.0	6,211	5,534	604	6,138
1935	1,877	135	148	254	3	25	226	33.8	7,154	6,366	704	7,070
1936	2,018	139	153	280	4	25	251	32.8	7,653	6,861	683	7,544
1937	2,253	147	167	331	3	27	301	31.6	8,716	7,926	711	8,637
1938	2,171	147	168	319	2	27	290	31.4	8,347	7,588	707	8,295
1939	2,266	151	169	342	2	28	312	27.3	7,780	7,098	637	7,735
1940	2,541	142	175	361	1	28	332	28.4	8,544	7,857	663	8,520
1941	2,687	144	178	386	3	26	357	33.0	10,615	9,818	715	10,533
1942	2,842	148	180	421	3	26	392	40.1	14,068	13,099	869	13,968
1943	3,278	139	177	457	3	28	426	48.6	18,508	17,253	1,134	18,387
1944	3,708	144	191	533	3	30	500	43.5	19,366	18,167	1,090	19,257

EGGS: FARM PRODUCTION, DISPOSITION, CASH RECEIPTS AND GROSS INCOME, 1924-44

Year	Hens and pullets		Rate of lay		Eggs produced	Eggs used for hatching	Eggs consumed in farm household	Eggs sold	Price per dozen	Value of eggs produced	Cash receipts	Value of eggs consumed in farm household	Gross income		
	Jan. 1	and pullet: during year	Per hen	Per layer											
	Thousands	Number	Millions			Cents								Thousand dollars	
<u>NEW YORK</u>															
1924	13,333	101	---	---	1,347	15	214	1,118	33.7	37,828	31,397	6,010	37,407		
1925	13,505	107	121	---	1,445	14	221	1,210	37.9	45,638	38,216	6,980	45,196		
1926	13,380	106	125	---	1,418	15	217	1,186	36.4	43,013	35,975	6,582	42,557		
1927	13,147	108	126	---	1,420	15	209	1,196	33.5	39,642	33,388	5,835	39,223		
1928	13,202	109	133	---	1,439	15	203	1,221	36.0	43,170	36,630	6,090	42,720		
1929	12,557	115	134	---	1,444	15	192	1,237	38.3	46,088	39,481	6,128	45,609		
1930	13,061	113	139	---	1,476	13	200	1,263	32.2	39,606	33,890	5,367	39,257		
1931	12,685	118	142	---	1,497	14	200	1,283	25.1	31,312	26,836	4,183	31,019		
1932	12,770	117	136	---	1,494	12	202	1,280	20.9	26,021	22,293	3,518	25,811		
1933	13,086	117	141	---	1,531	12	210	1,309	19.8	25,262	21,598	3,465	25,063		
1934	13,249	115	138	---	1,524	12	196	1,316	22.9	29,083	25,114	3,740	28,854		
1935	12,491	123	144	---	1,533	11	197	1,325	29.2	37,303	32,242	4,794	37,036		
1936	12,750	127	146	---	1,624	11	201	1,412	27.4	37,081	32,241	4,589	36,830		
1937	13,903	123	155	---	1,716	8	215	1,493	26.3	37,609	32,722	4,712	37,434		
1938	12,419	130	156	---	1,617	7	212	1,398	26.4	35,574	30,756	4,664	35,420		
1939	13,056	128	157	---	1,666	7	208	1,451	23.6	32,765	28,536	4,091	32,627		
1940	13,564	129	158	---	1,743	5	204	1,534	23.9	34,715	30,552	4,063	34,615		
1941	12,856	141	162	---	1,810	5	197	1,608	29.5	44,496	39,530	4,843	44,373		
1942	13,572	141	162	---	1,910	7	185	1,718	36.6	58,255	52,399	5,642	58,041		
1943	16,426	133	164	---	2,187	7	189	1,991	43.7	79,643	72,506	6,883	79,389		
1944	17,475	138	174	---	2,414	3	196	2,215	37.8	76,041	69,772	6,174	75,946		
<u>NEW JERSEY</u>															
1924	3,707	105	---	---	389	7	30	352	39.1	12,675	11,469	977	12,446		
1925	3,714	112	133	---	416	6	31	379	43.3	15,011	13,676	1,119	14,795		
1926	3,894	115	135	---	448	7	31	410	40.8	15,232	13,940	1,054	14,994		
1927	4,178	113	132	---	472	8	31	433	37.4	14,711	13,495	966	14,461		
1928	4,483	111	134	---	498	7	31	460	40.4	16,766	15,487	1,044	16,531		
1929	4,395	115	137	---	505	7	30	468	43.3	18,222	16,887	1,082	17,969		
1930	4,850	116	148	---	563	7	32	524	36.4	17,078	15,895	971	16,866		
1931	4,295	125	148	---	537	7	34	496	29.0	12,978	11,987	822	12,809		
1932	4,345	126	142	---	547	6	33	508	23.9	10,894	10,118	657	10,775		
1933	4,720	122	153	---	576	6	34	536	23.4	11,232	10,452	663	11,115		
1934	4,585	121	154	---	555	6	38	511	26.4	12,210	11,242	836	12,078		
1935	4,296	133	151	---	570	6	37	527	31.8	15,105	13,966	980	14,946		
1936	4,497	125	150	---	561	6	39	516	30.5	14,259	13,115	991	14,106		
1937	4,773	139	160	---	663	6	41	616	30.4	16,796	15,605	1,039	16,644		
1938	4,825	137	155	---	663	6	40	617	29.6	16,354	15,219	987	16,206		
1939	5,281	145	170	---	764	7	38	719	26.2	16,681	15,698	830	16,528		
1940	5,785	139	173	---	805	8	39	758	26.9	18,045	16,992	874	17,866		
1941	5,997	143	176	---	857	8	37	812	32.2	22,996	21,789	993	22,782		
1942	7,273	144	174	---	1,045	9	37	999	40.1	34,920	33,383	1,236	34,619		
1943	8,715	125	158	---	1,093	10	40	1,043	46.4	42,263	40,329	1,547	41,876		
1944	9,487	127	169	---	1,206	11	44	1,151	41.8	42,009	40,093	1,533	41,626		



EGGS: FARM PRODUCTION, DISPOSITION, CASH RECEIPTS AND GROSS INCOME, 1924-44

Year	Rate of lay		Eggs produced	Eggs used for hatching	Eggs consumed in farm household	Eggs sold	Price per dozen	Value of eggs produced	Cash receipts	Value of eggs consumed in farm household	Gross income	
	Hens and pullets Jan. 1	Per hen and pullet: Jan. 1										Per layer: during year
	Thousands	Number		Millions			Cents		Thousand dollars			
<u>PENNSYLVANIA</u>												
1924	16,162	102	---	1,649	23	226	1,400	31.4	43,149	36,633	5,914	42,547
1925	16,543	105	128	1,737	23	232	1,482	35.8	51,820	44,213	6,921	51,134
1926	16,546	108	129	1,787	24	229	1,534	34.7	51,674	44,358	6,622	50,980
1927	17,234	108	131	1,861	25	225	1,611	30.9	47,921	41,483	5,794	47,277
1928	17,638	102	131	1,799	24	215	1,560	33.7	50,522	43,810	6,038	49,848
1929	16,778	109	134	1,829	24	209	1,596	35.7	54,413	47,481	6,218	53,699
1930	17,590	106	135	1,865	20	229	1,616	29.2	45,382	39,323	5,572	44,895
1931	15,834	111	136	1,758	21	238	1,499	22.8	33,402	28,481	4,522	33,003
1932	15,675	111	136	1,740	19	225	1,496	18.2	26,390	22,689	3,413	26,102
1933	15,731	107	135	1,683	19	228	1,436	17.6	24,684	21,061	3,344	24,405
1934	15,795	108	135	1,706	20	225	1,461	20.8	29,571	25,324	3,900	29,224
1935	15,848	112	137	1,781	19	227	1,535	26.4	39,182	33,770	4,994	38,764
1936	16,658	111	136	1,851	17	238	1,596	25.7	39,642	34,181	5,097	39,278
1937	18,209	114	148	2,084	14	253	1,817	24.9	43,243	37,703	5,250	42,953
1938	16,786	111	148	2,031	12	262	1,757	24.5	41,466	35,872	5,349	41,221
1939	17,577	118	150	2,066	12	253	1,801	21.8	37,532	32,718	4,596	37,314
1940	18,310	113	149	2,062	10	260	1,792	22.6	38,834	33,749	4,897	38,646
1941	17,291	125	156	2,155	10	239	1,906	27.4	49,206	43,520	5,457	48,977
1942	18,501	127	157	2,346	9	238	2,099	34.1	66,666	59,647	6,763	66,410
1943	20,788	126	159	2,620	12	239	2,369	41.8	91,263	82,520	8,325	90,845
1944	22,540	127	164	2,856	9	260	2,587	36.0	85,680	77,610	7,800	85,410
<u>OHIO</u>												
1924	20,409	96	---	1,959	32	284	1,643	28.4	46,363	38,884	6,721	45,605
1925	20,670	100	120	2,067	32	291	1,744	31.4	54,087	45,635	7,615	53,250
1926	21,089	103	128	2,172	32	295	1,845	29.9	54,119	45,971	7,350	53,321
1927	21,559	103	128	2,221	33	300	1,888	25.4	47,011	39,963	6,350	46,313
1928	21,616	99	126	2,140	31	281	1,828	29.6	52,787	45,091	6,931	52,022
1929	19,917	104	128	2,071	32	271	1,768	31.6	54,536	46,557	7,136	53,693
1930	20,400	107	133	2,183	28	306	1,849	24.3	44,206	37,442	6,196	43,638
1931	20,015	107	137	2,142	28	319	1,795	18.2	32,487	27,224	4,838	32,062
1932	19,595	106	134	2,077	27	312	1,738	14.1	24,405	20,422	3,666	24,088
1933	20,405	99	128	2,020	26	325	1,669	13.8	23,230	19,194	3,738	22,932
1934	20,775	95	127	1,974	24	287	1,663	16.8	27,636	23,282	4,018	27,300
1935	19,055	107	131	2,043	22	285	1,736	23.5	40,009	33,997	5,581	39,578
1936	19,988	102	130	2,042	20	301	1,721	21.7	36,926	31,121	5,443	36,564
1937	20,521	105	139	2,158	13	316	1,829	21.0	37,765	32,008	5,530	37,538
1938	18,581	110	142	2,044	16	330	1,698	20.4	34,748	28,866	5,610	34,476
1939	19,387	113	145	2,187	15	352	1,820	17.2	31,347	26,087	5,045	31,132
1940	19,777	113	144	2,230	13	354	1,863	18.1	33,636	28,100	5,339	33,439
1941	19,504	120	150	2,350	12	327	2,011	23.6	46,217	39,550	6,431	45,981
1942	20,544	122	152	2,506	12	306	2,188	29.7	62,024	54,154	7,574	61,727
1943	21,571	120	153	2,578	13	311	2,254	37.5	80,562	70,438	9,719	80,157
1944	22,728	119	159	2,713	7	327	2,379	31.5	71,216	62,449	8,584	71,033

EGGS: FARM PRODUCTION, DISPOSITION, CASH RECEIPTS AND GROSS INCOME, 1924-44

Year	Date of lay		Eggs produced	Eggs used for hatching	Eggs consumed in farm household	Eggs sold	Price per dozen	Value of eggs produced	Cash receipts	Value of eggs		Gross income
	Hens and pullets Jan. 1	Per hen and pullet Jan. 1								Per layer during year	consumed in farm household	
	Thousands	Number	Millions				Cents	Thousand dollars				
<u>INDIANA</u>												
1924	16,929	91	---	1,541	40	275	1,226	26.0	33,388	26,563	5,958	32,521
1925	16,597	89	116	1,477	38	262	1,177	28.6	35,202	28,052	6,244	34,296
1926	16,115	95	121	1,531	39	257	1,225	27.6	35,213	28,175	6,141	34,316
1927	16,874	93	119	1,569	40	275	1,254	23.2	30,334	24,244	5,317	29,561
1928	16,273	94	119	1,530	37	260	1,233	27.6	35,190	28,359	5,980	34,339
1929	15,479	96	122	1,486	36	247	1,203	29.0	35,912	29,073	5,969	35,042
1930	16,100	94	126	1,513	31	263	1,219	22.0	27,738	22,348	4,822	27,170
1931	15,560	97	130	1,509	31	282	1,196	16.2	20,372	16,146	3,807	19,953
1932	14,736	95	125	1,400	28	280	1,092	12.5	14,583	11,375	2,917	14,292
1933	14,424	90	115	1,298	27	269	1,002	12.1	13,088	10,103	2,712	12,815
1934	14,466	88	118	1,273	23	237	1,013	15.4	16,337	13,000	3,041	16,041
1935	13,231	100	127	1,325	21	245	1,059	21.9	24,181	19,327	4,471	23,798
1936	14,074	97	125	1,365	19	255	1,091	20.0	22,750	18,183	4,250	22,433
1937	14,551	101	135	1,475	12	263	1,200	19.4	23,846	19,400	4,252	23,652
1938	13,098	111	139	1,448	15	282	1,151	18.3	22,082	17,553	4,300	21,853
1939	13,666	111	142	1,511	14	278	1,219	15.2	19,139	15,441	3,521	18,962
1940	13,828	107	141	1,477	11	264	1,202	16.3	20,063	16,327	3,586	19,913
1941	13,250	116	149	1,542	10	251	1,281	21.6	27,756	23,058	4,518	27,576
1942	14,354	121	151	1,740	9	238	1,493	28.1	40,745	34,961	5,573	40,534
1943	16,191	123	153	1,984	10	236	1,738	35.2	58,197	50,981	6,923	57,904
1944	17,399	118	157	2,045	6	254	1,785	30.1	51,295	44,774	6,371	51,145
<u>ILLINOIS</u>												
1924	24,572	81	---	1,990	60	316	1,614	26.0	43,117	34,970	6,847	41,817
1925	24,091	80	99	1,927	55	310	1,562	28.9	46,409	37,618	7,466	45,084
1926	24,345	84	106	2,045	57	320	1,668	27.8	47,376	38,642	7,413	46,055
1927	25,130	81	107	2,036	57	320	1,659	23.7	40,211	32,765	6,320	39,085
1928	24,483	81	105	1,983	55	304	1,624	27.2	44,948	36,811	6,891	43,702
1929	23,773	84	109	1,997	54	303	1,640	28.6	47,595	39,087	7,221	46,308
1930	24,486	83	110	2,032	45	328	1,659	21.7	36,745	30,000	5,931	35,931
1931	23,634	86	115	2,033	45	351	1,637	16.1	27,276	21,963	4,709	26,672
1932	22,387	84	114	1,881	41	360	1,480	12.5	19,594	15,417	3,750	19,167
1933	22,688	83	111	1,883	38	365	1,480	11.9	18,673	14,677	3,620	18,297
1934	22,505	80	107	1,800	33	341	1,426	15.5	23,250	18,419	4,405	22,824
1935	20,032	86	111	1,727	30	330	1,367	21.9	31,518	24,948	6,022	30,970
1936	20,860	83	110	1,741	28	346	1,367	20.0	29,017	22,783	5,767	28,550
1937	21,051	92	123	1,942	20	361	1,561	19.3	31,234	25,106	5,806	30,912
1938	19,590	97	129	1,900	22	386	1,492	17.8	28,183	22,131	5,726	27,857
1939	20,179	100	129	2,008	21	395	1,592	14.9	24,933	19,767	4,905	24,672
1940	20,535	94	127	1,932	18	379	1,535	15.8	25,438	20,211	4,930	25,201
1941	19,965	102	133	2,042	16	356	1,670	21.2	36,075	29,503	6,289	35,792
1942	21,447	109	137	2,346	15	334	1,997	28.0	54,740	46,597	7,793	54,390
1943	24,617	107	140	2,642	16	333	2,293	34.8	76,618	66,497	9,657	76,154
1944	25,581	112	146	2,856	10	332	2,514	30.0	71,400	62,850	8,300	71,150

EGGS: FARM PRODUCTION, DISPOSITION, CASH RECEIPTS AND GROSS INCOME, 1924-44

Year	Hens and pullets : Jan. 1	Date of lay		Eggs produced	Eggs used : for farm : hatching	Eggs consumed : in farm : household	Eggs sold	Price per dozen	Value of eggs produced	Cash receipts	Value of eggs consumed : in farm : household	Gross income
		Per hen : and pullet : Jan. 1	Per layer : during : year									
Thousands		Number		Millions			Cents		Thousand dollars			
<u>MICHIGAN</u>												
1924	12,658	94	---	1,190	15	255	920	27.6	27,370	21,160	5,865	27,025
1925	12,546	95	122	1,192	15	246	931	31.4	31,191	24,361	6,437	30,798
1926	12,431	99	123	1,231	15	250	966	30.3	31,083	24,392	6,312	30,704
1927	12,338	98	124	1,209	16	245	948	26.4	26,598	20,856	5,390	26,246
1928	12,267	97	129	1,190	15	230	945	29.5	29,552	23,467	5,712	29,179
1929	10,723	103	129	1,104	15	210	879	31.3	28,796	22,927	5,477	28,404
1930	10,936	107	131	1,170	13	230	927	24.8	24,180	19,158	4,753	23,911
1931	11,230	112	140	1,258	16	243	999	18.3	19,184	15,235	3,706	18,941
1932	11,719	111	140	1,301	14	249	1,038	14.6	15,829	12,629	3,030	15,659
1933	12,236	105	134	1,285	14	246	1,025	13.4	14,349	11,446	2,747	14,193
1934	12,429	100	131	1,243	12	229	1,002	16.9	17,506	14,111	3,225	17,336
1935	10,919	105	134	1,145	11	229	905	23.7	22,614	17,874	4,523	22,397
1936	11,560	106	134	1,220	10	242	968	21.9	22,265	17,666	4,416	22,082
1937	12,202	106	145	1,294	6	240	1,048	21.4	23,076	18,689	4,280	22,969
1938	11,041	114	148	1,259	8	253	998	20.8	21,823	17,299	4,385	21,684
1939	11,113	109	143	1,214	6	256	952	17.7	17,906	14,042	3,776	17,818
1940	11,689	110	143	1,287	5	246	1,036	18.4	19,734	15,885	3,772	19,657
1941	11,573	115	149	1,335	5	233	1,097	23.2	25,810	21,209	4,505	25,714
1942	12,083	118	150	1,422	6	235	1,181	29.9	35,432	29,427	5,855	35,282
1943	13,171	115	150	1,517	6	217	1,294	37.8	47,786	40,761	6,836	47,597
1944	14,173	120	158	1,697	4	221	1,472	31.6	44,688	38,763	5,820	44,583
<u>WISCONSIN</u>												
1924	12,838	96	---	1,232	16	266	950	26.1	26,796	20,662	5,786	26,448
1925	13,001	95	118	1,235	16	260	959	29.2	30,052	23,336	6,327	29,663
1926	13,267	100	120	1,327	17	269	1,041	28.1	31,074	24,377	6,299	30,676
1927	14,092	98	120	1,381	18	272	1,091	24.8	28,541	22,547	5,621	28,168
1928	13,870	106	123	1,387	17	263	1,107	28.0	32,363	25,830	6,137	31,967
1929	13,332	105	128	1,400	18	265	1,117	29.0	33,833	26,994	6,404	33,398
1930	13,720	104	129	1,427	16	278	1,133	22.6	26,875	21,338	5,236	26,574
1931	14,019	106	135	1,486	18	289	1,179	16.5	20,432	16,211	3,974	20,185
1932	13,451	104	131	1,399	14	288	1,097	13.8	16,088	12,616	3,312	15,928
1933	13,628	103	128	1,404	15	290	1,099	13.1	15,327	11,947	3,166	15,163
1934	14,567	105	128	1,530	14	282	1,234	16.2	20,655	16,659	3,807	20,466
1935	14,210	110	134	1,565	12	277	1,276	23.0	29,996	24,457	5,309	29,766
1936	14,852	109	132	1,621	11	288	1,322	21.4	28,908	23,576	5,136	28,712
1937	15,215	112	143	1,706	5	286	1,415	20.5	29,144	24,173	4,886	29,059
1938	13,536	120	150	1,623	8	265	1,350	19.6	26,509	22,050	4,328	26,378
1939	13,804	115	145	1,594	7	270	1,317	16.4	21,785	17,999	3,690	21,689
1940	14,470	115	145	1,667	6	270	1,391	17.0	23,616	19,706	3,825	23,531
1941	14,437	124	149	1,789	5	257	1,527	22.8	33,991	29,013	4,883	33,896
1942	16,103	127	154	2,052	6	245	1,801	29.6	50,616	44,425	6,043	50,468
1943	17,737	124	155	2,156	5	242	1,949	36.2	66,246	58,795	7,300	66,095
1944	18,848	128	157	2,411	5	254	2,152	31.3	62,887	56,131	6,625	62,756

EGGS: FARM PRODUCTION, DISPOSITION, CASH RECEIPTS AND GROSS INCOME, 1924-44

Year	Rate of lay		Eggs produced	Eggs used for hatching	Eggs consumed in farm household	Eggs sold	Price per dozen	Value of eggs produced	Cash receipts	Value of eggs consumed		Gross income
	Hens and pullets Jan. 1	Per hen and pullet Jan. 1								Per layer during year	in farm household	
	Thousands	Number	Millions	Millions	Millions	Millions	Cents	Thousand dollars	Thousand dollars	Thousand dollars	Thousand dollars	Thousand dollars
<u>MINNESOTA</u>												
1924	15,501	89	---	1,380	35	269	1,076	24.2	27,830	21,699	5,425	27,124
1925	16,033	88	110	1,411	34	270	1,107	27.4	32,218	25,276	6,165	31,441
1926	16,218	87	113	1,411	34	270	1,107	26.7	31,395	24,631	6,008	30,639
1927	16,275	85	106	1,383	35	272	1,076	22.7	26,162	20,354	5,145	25,499
1928	16,354	87	109	1,423	34	272	1,117	26.2	31,069	24,388	5,939	30,327
1929	16,366	90	114	1,473	37	277	1,159	26.9	33,020	25,981	6,209	32,190
1930	17,506	90	117	1,575	35	293	1,247	21.0	27,562	21,822	5,128	26,950
1931	16,967	91	121	1,544	38	303	1,203	14.6	18,785	14,637	3,687	18,324
1932	16,797	83	112	1,394	35	296	1,063	11.7	13,592	10,364	2,886	13,250
1933	16,571	84	108	1,392	35	296	1,061	11.5	13,340	10,168	2,837	13,005
1934	16,603	83	108	1,378	29	274	1,075	14.4	16,536	12,900	3,288	16,188
1935	15,246	90	114	1,373	23	267	1,083	21.4	24,485	19,313	4,761	24,074
1936	16,317	88	112	1,428	23	284	1,121	19.3	22,967	18,029	4,568	22,597
1937	16,881	94	120	1,587	17	300	1,270	18.2	24,070	19,262	4,550	23,812
1938	16,314	106	155	1,735	15	319	1,401	17.4	25,158	20,314	4,626	24,940
1939	18,444	102	133	1,873	15	322	1,536	14.2	22,164	18,176	3,810	21,986
1940	19,350	107	135	2,063	12	320	1,731	15.0	25,788	21,638	4,000	25,638
1941	19,737	113	140	2,236	11	305	1,920	20.9	38,944	33,440	5,312	38,752
1942	22,885	123	150	2,826	12	292	2,522	28.1	66,176	59,057	6,838	65,895
1943	28,029	124	153	3,477	13	284	3,180	35.0	101,413	92,750	8,283	101,033
1944	30,499	122	161	3,718	6	299	3,413	30.2	93,570	85,894	7,525	93,419
<u>IOWA</u>												
1924	28,316	81	---	2,294	66	356	1,872	24.6	47,027	38,376	7,298	45,674
1925	28,373	78	99	2,213	64	342	1,807	27.4	50,530	41,260	7,809	49,069
1926	29,276	82	104	2,401	65	370	1,966	26.5	53,022	43,416	8,171	51,587
1927	29,963	81	104	2,427	66	379	1,982	22.3	45,102	36,832	7,043	43,875
1928	30,291	81	107	2,454	62	376	2,016	26.0	53,170	43,680	8,147	51,827
1929	29,703	82	107	2,436	66	374	1,996	26.8	54,404	44,577	8,353	52,930
1930	32,000	84	113	2,688	64	408	2,216	19.7	44,128	36,379	6,698	43,077
1931	30,290	84	118	2,544	59	441	2,044	14.8	31,376	25,209	5,439	30,648
1932	28,975	79	105	2,289	52	426	1,811	11.8	22,508	17,808	4,189	21,997
1933	28,390	81	108	2,300	54	426	1,820	11.1	21,275	16,835	3,940	20,775
1934	29,373	78	107	2,291	47	394	1,850	14.3	27,301	22,046	4,695	26,741
1935	26,344	80	108	2,107	37	400	1,670	21.3	37,399	29,642	7,100	36,742
1936	27,360	77	107	2,103	39	374	1,690	18.8	32,947	26,477	5,859	32,336
1937	27,784	84	118	2,338	31	398	1,909	18.3	35,654	29,112	6,070	35,182
1938	26,455	92	126	2,444	30	425	1,989	17.0	34,623	28,178	6,021	34,199
1939	29,280	94	127	2,739	27	432	2,280	13.6	31,042	25,840	4,896	30,736
1940	30,012	91	123	2,725	24	416	2,285	14.4	32,700	27,420	4,992	32,412
1941	29,796	99	130	2,964	21	392	2,551	20.6	50,822	43,792	6,729	50,521
1942	33,724	107	159	3,613	17	369	3,227	27.8	83,701	74,759	8,549	83,308
1943	37,892	106	142	3,999	18	352	3,629	34.7	115,638	104,939	10,179	115,118
1944	39,994	108	149	4,333	10	373	3,950	29.8	107,603	98,092	9,263	107,355

EGGS: FARM PRODUCTION, DISPOSITION, CASH RECEIPTS AND GROSS INCOME, 1924-44

Year	Hens and pullets		Rate of lay		Eggs produced	Eggs used		Eggs consumed in farm household	Eggs sold	Price per dozen	Value of eggs produced	Cash receipts	Value of eggs consumed in farm household	Gross income
	Jan. 1	Per hen and pullet	Per hen	Per layer during year		for farm	in farm							
	Thousands	Number			Millions				Cents		Thousand dollars			
<b>MISSOURI</b>														
1924	27,820	83	---		2,309	80	387	1,842	23.5	45,218	36,072	7,579	43,651	
1925	26,976	86	108		2,320	75	378	1,867	26.8	51,813	41,696	8,442	50,138	
1926	27,536	93	116		2,561	79	410	2,072	24.8	52,927	42,821	8,473	51,294	
1927	28,732	91	115		2,615	78	423	2,114	21.7	47,288	38,228	7,649	45,877	
1928	28,287	87	114		2,461	71	397	1,993	25.2	51,681	41,853	8,337	50,190	
1929	26,357	89	111		2,346	74	377	1,895	26.1	51,026	41,216	8,200	49,416	
1930	27,900	85	116		2,455	70	397	1,988	19.8	40,508	32,802	6,550	39,352	
1931	25,440	93	126		2,366	61	438	1,867	14.2	27,998	22,093	5,183	27,276	
1932	23,156	93	119		2,154	65	419	1,670	11.0	19,745	15,308	3,841	19,149	
1933	23,784	89	116		2,117	62	411	1,644	10.3	18,171	14,111	3,528	17,639	
1934	23,146	81	111		1,875	51	395	1,429	13.6	21,250	16,195	4,477	20,672	
1935	19,844	89	115		1,762	41	332	1,389	20.7	30,394	23,960	5,727	29,687	
1936	19,780	86	113		1,700	42	335	1,323	18.5	26,208	20,396	5,165	25,561	
1937	19,216	93	123		1,794	30	370	1,394	18.0	26,910	20,910	5,550	26,460	
1938	17,626	103	131		1,824	35	401	1,388	16.4	24,928	18,969	5,480	24,449	
1939	20,202	98	127		1,981	34	392	1,555	13.4	22,121	17,364	4,377	21,741	
1940	21,278	97	127		2,072	27	386	1,659	14.1	24,346	19,493	4,536	24,029	
1941	20,543	106	135		2,171	24	353	1,794	20.2	36,545	30,199	5,942	36,141	
1942	23,090	110	139		2,533	23	337	2,173	27.0	56,992	48,892	7,582	56,474	
1943	26,322	110	139		2,827	36	325	2,525	33.9	81,558	71,360	9,181	80,541	
1944	27,100	113	148		3,052	19	339	2,694	29.7	75,537	66,676	8,390	75,066	
<b>NORTH DAKOTA</b>														
1924	4,684	81	---		379	13	140	226	21.6	6,822	4,068	2,520	6,588	
1925	4,795	87	106		417	13	147	257	25.6	8,896	5,483	3,136	8,619	
1926	4,941	87	109		430	13	154	263	25.0	8,958	5,479	3,208	8,687	
1927	4,742	82	103		389	13	140	236	22.2	7,196	4,366	2,590	6,956	
1928	4,621	86	108		397	14	140	243	24.4	8,072	4,941	2,847	7,788	
1929	4,731	82	102		388	15	140	233	23.9	7,728	4,641	2,788	7,429	
1930	5,070	81	106		411	15	154	242	18.3	6,268	3,690	2,348	6,038	
1931	4,645	82	112		381	13	156	212	12.6	4,000	2,226	1,638	3,864	
1932	4,290	75	97		322	12	158	152	10.1	2,710	1,279	1,330	2,609	
1933	4,435	76	100		337	13	156	168	9.8	2,752	1,372	1,274	2,646	
1934	4,316	70	98		302	10	114	178	12.8	3,221	1,899	1,216	3,115	
1935	3,312	82	102		270	8	110	152	20.1	4,522	2,546	1,842	4,388	
1936	3,480	76	97		266	9	109	148	17.5	3,879	2,158	1,590	3,748	
1937	3,301	87	109		288	6	115	167	17.9	4,296	2,491	1,715	4,206	
1938	3,125	94	113		294	7	124	163	16.1	3,945	2,187	1,664	3,851	
1939	3,568	91	115		324	7	124	193	13.1	3,537	2,107	1,354	3,461	
1940	4,088	89	121		364	6	124	234	12.9	3,913	2,516	1,333	3,849	
1941	4,210	96	123		404	6	120	278	19.0	6,397	4,402	1,900	6,302	
1942	4,938	105	130		520	6	110	404	25.7	11,137	8,652	2,356	11,008	
1943	6,314	99	126		622	6	113	503	32.4	16,794	13,581	3,051	16,632	
1944	6,600	98	135		644	4	110	530	27.8	14,919	12,278	2,548	14,826	

EGGS: FARM PRODUCTION, DISPOSITION, CASH RECEIPTS AND GROSS INCOME, 1924-44

Year	Rate of lay		Eggs produced	Eggs used for hatching	Eggs consumed in farm household	Eggs sold	Price per dozen	Value of eggs produced	Cash receipts	Value of eggs consumed in farm household	Gross income	
	Hens and pullets Jan. 1	Per hen and pullet: Jan. 1										Per layer: during year
Thousands			Number	Millions			Cents	Thousand dollars				
<u>SOUTH DAKOTA</u>												
1924	7,311	83	---	607	23	113	471	22.2	11,230	8,714	2,090	10,804
1925	7,484	80	102	599	21	109	469	26.3	13,128	10,279	2,389	12,668
1926	7,781	82	106	638	23	119	496	25.3	13,451	10,457	2,509	12,966
1927	8,110	81	103	657	23	127	507	21.0	11,498	8,872	2,222	11,094
1928	8,466	84	117	711	24	134	553	24.8	14,694	11,429	2,769	14,198
1929	8,552	84	109	718	25	136	557	24.9	14,898	11,558	2,822	14,380
1930	9,000	86	114	774	24	130	620	18.2	11,739	9,403	1,972	11,375
1931	8,460	83	117	702	23	138	541	13.0	7,605	5,861	1,495	7,356
1932	7,532	74	100	557	21	135	401	10.7	4,967	3,576	1,204	4,780
1933	7,588	76	103	577	21	120	427	10.0	4,808	3,558	1,075	4,633
1934	7,129	69	103	492	15	115	362	13.0	5,330	3,922	1,246	5,168
1935	5,266	80	102	422	13	112	297	20.5	7,209	5,074	1,913	6,987
1936	5,809	71	98	411	14	109	288	17.6	6,028	4,224	1,599	5,823
1937	5,624	80	108	452	9	117	326	17.4	6,554	4,727	1,696	6,423
1938	5,156	92	119	476	10	129	337	16.3	6,466	4,578	1,752	6,330
1939	6,378	93	120	594	11	136	447	12.9	6,386	4,805	1,462	6,267
1940	6,859	87	117	595	9	128	458	13.2	6,545	5,038	1,408	6,446
1941	7,018	93	121	651	9	119	523	19.7	10,687	8,586	1,954	10,540
1942	8,364	105	133	875	8	118	749	26.4	19,250	16,478	2,596	19,074
1943	10,106	98	131	988	9	110	869	33.3	27,417	24,115	3,052	27,167
1944	10,768	102	138	1,098	4	114	980	28.7	26,261	23,438	2,727	26,165
<u>NEBRASKA</u>												
1924	11,804	81	---	956	45	182	729	21.9	17,447	13,304	3,322	16,626
1925	12,210	78	103	952	41	175	736	25.2	19,992	15,456	3,675	19,131
1926	12,098	84	107	1,016	43	180	793	24.7	20,913	16,323	3,705	20,028
1927	12,968	82	111	1,063	43	184	836	19.9	17,628	13,864	3,051	16,915
1928	13,023	85	116	1,107	43	187	877	23.7	21,863	17,321	3,693	21,014
1929	13,751	87	117	1,145	45	191	909	24.7	23,568	18,710	3,931	22,641
1930	13,856	89	120	1,233	44	207	982	18.2	18,701	14,894	3,140	18,034
1931	13,492	84	121	1,133	41	213	879	12.8	12,085	9,376	2,272	11,648
1932	12,532	79	111	990	38	216	736	10.3	8,497	6,317	1,854	8,171
1933	12,497	83	113	1,037	41	216	780	10.0	8,642	6,500	1,800	8,300
1934	13,127	75	109	998	35	198	765	12.8	10,645	8,160	2,112	10,272
1935	10,764	85	115	914	27	200	687	20.2	15,386	11,564	3,367	14,931
1936	11,181	81	111	909	29	200	680	17.8	13,483	10,087	2,967	13,054
1937	11,400	84	122	954	19	215	720	17.1	13,594	10,260	3,064	13,324
1938	10,086	99	133	999	19	223	757	15.8	13,154	9,967	2,936	12,903
1939	11,336	99	133	1,126	20	235	871	12.7	11,917	9,218	2,487	11,705
1940	12,297	92	128	1,129	16	216	897	13.5	12,701	10,091	2,430	12,521
1941	11,909	106	139	1,267	14	206	1,047	19.6	20,694	17,101	3,365	20,466
1942	13,814	117	144	1,611	14	201	1,396	26.4	35,442	30,712	4,422	35,134
1943	17,449	106	144	1,857	14	190	1,653	33.2	51,377	45,733	5,257	50,990
1944	18,005	108	148	1,943	7	202	1,734	28.9	46,794	41,760	4,865	46,625

EGGS: FARM PRODUCTION, DISPOSITION, CASH RECEIPTS AND GROSS INCOME, 1924-44

Year	Rate of lay		Eggs produced	Eggs used for farm hatching	Eggs consumed in farm household	Eggs sold	Price per dozen	Value of eggs produced	Cash receipts	Value of eggs consumed in farm household	Gross income	
	Hens and pullets Jan. 1	Per hen and pullet during year										
	Thousands	Number	Millions			Cents		Thousand dollars				
<u>KANSAS</u>												
1924	20,006	94	---	1,881	61	276	1,544	22.7	35,582	29,207	5,221	34,428
1925	30,908	90	110	1,882	56	268	1,558	25.3	39,679	32,848	5,650	38,498
1926	20,507	97	120	1,989	58	282	1,649	24.4	40,443	33,530	5,734	39,264
1927	21,167	96	119	2,032	57	293	1,682	20.2	34,205	28,314	4,932	33,246
1928	20,625	99	121	2,042	57	287	1,698	23.9	40,670	33,819	5,716	39,535
1929	20,232	99	120	2,003	56	279	1,668	25.1	41,896	34,889	5,836	40,725
1930	21,020	96	120	2,018	52	310	1,656	18.6	31,279	25,668	4,805	30,473
1931	19,595	104	128	2,038	48	333	1,657	13.3	22,588	18,365	3,691	22,056
1932	18,419	95	119	1,750	45	309	1,396	10.2	14,875	11,866	2,626	14,492
1933	18,462	94	120	1,735	45	316	1,374	9.9	14,314	11,336	2,607	13,943
1934	18,582	85	116	1,578	37	279	1,262	13.0	17,095	13,672	3,022	16,694
1935	14,845	97	122	1,447	26	265	1,156	20.2	24,358	19,459	4,461	23,920
1936	13,966	91	118	1,270	27	253	990	18.2	19,262	15,015	3,837	18,852
1937	13,686	101	131	1,379	19	296	1,064	17.2	19,766	15,251	4,243	19,494
1938	12,230	115	137	1,405	20	303	1,082	15.8	18,499	14,246	3,990	18,236
1939	13,877	107	136	1,481	23	307	1,151	12.8	15,797	12,277	3,275	15,552
1940	14,598	100	133	1,467	17	299	1,151	13.7	16,748	13,141	3,414	16,555
1941	13,538	117	142	1,580	16	280	1,284	19.9	26,202	21,293	4,643	25,936
1942	15,932	120	144	1,912	16	262	1,634	26.9	42,861	36,629	5,873	42,502
1943	18,806	115	145	2,170	16	255	1,899	33.8	61,122	53,489	7,183	60,672
1944	19,525	114	150	2,221	10	258	1,953	29.6	54,785	48,174	6,364	54,538
<u>DELAWARE</u>												
1924	1,197	97	---	116	1	11	104	30.4	2,939	2,635	279	2,914
1925	1,160	97	125	113	2	10	101	35.5	3,343	2,988	296	3,284
1926	1,230	103	121	127	2	10	115	34.6	3,662	3,316	288	3,604
1927	1,343	107	127	144	3	11	130	30.3	3,636	3,282	278	3,560
1928	1,490	103	125	153	3	11	139	33.4	4,258	3,869	306	4,175
1929	1,630	100	122	163	3	11	149	36.7	4,985	4,557	336	4,893
1930	1,870	91	125	170	3	12	155	29.3	4,151	3,785	293	4,078
1931	1,638	86	126	141	4	12	125	23.1	2,714	2,406	231	2,637
1932	1,386	96	131	133	5	12	116	18.2	2,017	1,759	182	1,941
1933	1,172	95	120	111	6	12	93	17.2	1,591	1,333	172	1,505
1934	1,051	90	113	95	2	13	80	20.2	1,599	1,347	219	1,566
1935	926	87	114	81	2	12	67	25.4	1,715	1,418	254	1,672
1936	915	111	137	102	2	12	88	23.8	2,023	1,745	238	1,983
1937	963	108	145	104	2	12	90	23.7	2,054	1,778	236	2,015
1938	914	120	152	110	1	13	96	22.4	2,053	1,792	243	2,035
1939	912	122	146	111	1	13	97	19.9	1,841	1,609	216	1,825
1940	964	120	152	116	1	13	102	20.6	1,991	1,751	223	1,974
1941	964	119	154	115	1	11	103	25.8	2,472	2,214	236	2,450
1942	1,038	115	150	119	1	11	107	32.3	3,203	2,880	296	3,176
1943	1,056	116	150	122	1	10	111	40.1	4,077	3,709	334	4,043
1944	1,095	122	155	134	1	11	122	33.6	3,752	3,416	308	3,724

EGGS: FARM PRODUCTION, DISPOSITION, CASH RECEIPTS AND GROSS INCOME, 1924-44

Year	Date of lay		Eggs produced	Eggs used for hatching	Eggs consumed in farm household	Eggs sold	Price per dozen	Value of eggs produced	Cash receipts	Value of eggs consumed in farm household	Gross income	
	Hens and pullets Jan. 1	Per hen and pullet Jan. 1										Per layer during year
Thousands			Millions			Cents		Thousand dollars				
<b>MARYLAND</b>												
1924	3,946	93	---	367	10	49	308	29.7	9,083	7,623	1,213	8,836
1925	3,826	94	124	360	10	46	304	34.3	10,290	8,682	1,315	10,004
1926	3,906	96	123	375	10	47	318	32.4	10,125	8,586	1,269	9,855
1927	4,186	99	128	414	10	50	354	28.9	9,970	8,525	1,204	9,729
1928	4,292	95	126	408	10	48	350	31.6	10,744	9,217	1,264	10,481
1929	4,217	98	123	413	10	47	356	33.7	11,598	9,998	1,320	11,318
1930	4,330	94	125	407	9	51	347	26.8	9,090	7,750	1,139	8,889
1931	4,036	93	127	375	10	53	312	21.4	6,687	5,564	945	6,509
1932	3,841	96	129	369	11	53	305	16.4	5,043	4,168	724	4,892
1933	3,795	94	127	357	9	50	298	16.3	4,048	3,498	679	4,177
1934	3,410	96	124	327	9	55	263	19.6	5,341	4,296	898	5,194
1935	3,199	95	127	305	8	52	245	25.2	6,405	5,145	1,092	6,237
1936	3,166	100	126	317	8	51	258	23.5	6,208	5,052	999	6,051
1937	3,380	105	139	354	6	57	291	22.9	6,755	5,553	1,088	6,641
1938	3,151	111	148	350	4	56	290	22.5	6,562	5,438	1,050	6,488
1939	3,336	110	143	368	4	56	308	19.8	6,072	5,082	924	6,006
1940	3,444	110	142	379	4	57	318	20.5	6,475	5,432	974	6,406
1941	3,309	113	143	373	4	52	317	25.4	7,895	6,710	1,101	7,811
1942	3,710	114	143	422	4	50	368	32.0	11,253	9,813	1,333	11,146
1943	4,002	111	144	443	4	55	384	40.1	14,804	12,832	1,838	14,670
1944	4,463	113	149	505	2	61	442	34.0	14,308	12,523	1,728	14,251
<b>VIRGINIA</b>												
1924	9,089	89	---	809	37	172	600	26.5	17,865	13,250	3,798	17,048
1925	8,814	89	112	784	33	164	587	30.3	19,796	14,822	4,141	18,963
1926	8,635	92	119	794	34	163	597	29.6	19,585	14,726	4,021	18,747
1927	9,169	95	122	871	35	174	662	25.9	18,799	14,288	3,755	18,043
1928	9,575	88	119	843	31	164	648	28.7	20,162	15,498	3,922	19,420
1929	8,625	91	117	785	32	150	603	30.5	19,952	15,326	3,813	19,139
1930	9,050	90	117	814	30	158	626	25.1	17,026	13,094	3,305	16,399
1931	8,650	94	124	813	29	167	617	19.2	13,008	9,872	2,672	12,544
1932	8,800	95	123	836	33	171	632	14.6	10,171	7,689	2,081	9,770
1933	9,314	90	121	838	27	169	642	14.8	10,335	7,918	2,084	10,002
1934	8,394	90	115	755	27	175	553	18.0	11,325	8,295	2,625	10,920
1935	8,234	97	121	797	25	181	591	23.0	15,276	11,328	3,469	14,797
1936	8,298	95	120	792	26	188	578	22.3	14,718	10,741	3,494	14,235
1937	8,694	100	132	873	20	201	652	21.6	15,714	11,736	3,618	15,354
1938	7,871	104	132	816	17	204	595	20.5	13,940	10,165	3,485	13,650
1939	8,313	99	134	823	14	206	603	18.3	12,551	9,196	3,142	12,338
1940	8,322	104	135	867	11	213	643	19.4	14,017	10,395	3,444	13,839
1941	8,205	106	140	873	9	206	658	24.0	17,460	13,160	4,120	17,280
1942	8,974	113	141	1,010	9	202	799	29.7	24,998	19,775	5,000	24,775
1943	9,782	109	139	1,071	10	213	848	37.3	33,290	26,359	6,621	32,980
1944	10,939	108	141	1,179	10	221	948	32.9	32,324	25,991	6,059	32,050



EGGS: FARM PRODUCTION, DISPOSITION, CASH RECEIPTS AND GROSS INCOME, 1924-44

Year	Hens and pullets		Rate of lay		Eggs produced	Eggs used for hatching	Eggs used for farm consumed in household	Eggs sold	Price per dozen	Value of eggs produced	Cash receipts	Value of eggs consumed in farm household	Gross income
	Jan. 1	and pullet: Jan. 1	Per hen	Per Layer: during year									
	Thousands	Number	Number		Millions	Millions	Millions	Millions	Cents	Thousand dollars			
<b>WEST VIRGINIA</b>													
1924	4,336	94	---	---	408	11	95	302	28.8	9,792	7,248	2,280	9,528
1925	4,204	94	121	---	395	9	90	296	33.6	11,060	8,288	2,520	10,808
1926	4,149	97	121	---	402	9	90	303	32.2	10,787	8,130	2,415	10,545
1927	4,156	100	124	---	416	10	92	314	29.0	10,053	7,588	2,223	9,811
1928	4,253	95	122	---	404	9	89	306	31.1	10,470	7,931	2,307	10,238
1929	4,129	95	126	---	392	9	84	299	31.9	10,421	7,948	2,233	10,181
1930	4,262	94	124	---	401	9	91	301	26.6	8,889	6,672	2,017	8,689
1931	4,051	101	130	---	409	9	99	301	19.9	6,783	4,992	1,642	6,634
1932	3,879	104	131	---	403	11	99	293	14.7	4,937	3,589	1,213	4,802
1933	4,076	95	126	---	387	9	98	280	15.0	4,838	3,500	1,225	4,725
1934	3,912	92	126	---	360	10	107	243	18.0	5,400	3,645	1,605	5,250
1935	3,793	100	129	---	380	9	103	268	22.8	7,220	5,092	1,957	7,049
1936	3,916	97	127	---	378	9	109	260	22.4	7,056	4,853	2,035	6,888
1937	3,981	99	136	---	396	6	119	271	22.1	7,293	4,991	2,192	7,183
1938	3,733	111	142	---	414	6	123	285	21.0	7,245	4,988	2,152	7,140
1939	3,876	109	143	---	422	5	120	297	18.7	6,576	4,628	1,870	6,498
1940	4,026	106	142	---	426	4	117	305	19.3	6,851	4,905	1,882	6,787
1941	3,899	107	143	---	418	5	115	298	24.1	8,395	5,985	2,310	8,295
1942	4,023	120	145	---	481	5	109	367	29.9	11,985	9,144	2,716	11,860
1943	4,636	115	147	---	531	5	108	418	36.7	16,240	12,784	3,303	16,087
1944	4,941	114	150	---	561	4	122	435	32.4	15,147	11,745	3,294	15,039
<b>NORTH CAROLINA</b>													
1924	8,046	79	---	---	636	39	288	309	28.0	14,840	7,210	6,720	13,930
1925	8,062	79	102	---	637	36	282	319	31.2	16,562	8,294	7,332	15,626
1926	7,988	82	108	---	655	37	287	331	31.6	17,248	8,716	7,558	16,274
1927	8,325	83	107	---	691	38	300	353	27.7	15,951	8,148	6,925	15,073
1928	8,960	76	107	---	681	33	290	358	28.3	16,060	8,445	6,839	15,282
1929	7,863	74	103	---	582	31	264	287	31.2	15,132	7,462	6,864	14,326
1930	7,420	73	102	---	542	31	264	247	26.4	11,924	5,434	5,808	11,242
1931	7,150	81	108	---	579	31	288	260	19.7	9,505	4,268	4,728	8,996
1932	7,210	79	103	---	570	36	308	226	15.0	7,125	2,825	3,850	6,675
1933	7,760	73	102	---	566	33	305	228	15.3	7,216	2,907	3,889	6,796
1934	7,372	80	104	---	590	31	267	292	19.2	9,440	4,672	4,272	8,944
1935	7,401	75	101	---	558	29	265	264	23.0	10,695	5,060	5,079	10,139
1936	7,583	77	102	---	585	30	278	277	23.7	11,554	5,471	5,490	10,261
1937	8,251	75	108	---	618	25	299	294	22.7	11,691	5,562	5,656	11,218
1938	7,795	86	119	---	670	23	309	338	21.8	12,172	6,140	5,614	11,754
1939	8,026	82	114	---	660	20	291	349	19.5	10,725	5,671	4,729	10,400
1940	8,121	83	113	---	672	17	291	364	19.9	11,144	6,036	4,826	10,862
1941	8,154	86	118	---	701	17	288	396	24.4	14,254	8,052	5,856	13,908
1942	8,221	89	120	---	786	17	288	481	28.9	18,929	11,584	6,936	18,520
1943	9,844	93	121	---	911	20	290	601	36.3	27,558	18,180	8,772	26,952
1944	11,577	83	121	---	958	16	322	620	33.9	27,064	17,515	9,096	26,611

EGGS: FARM PRODUCTION, DISPOSITION, CASH RECEIPTS AND GROSS INCOME, 1924-44

Year	Rate of lay		Eggs produced	Eggs used for farm : hatching	Eggs consumed : in farm : household	Eggs sold	Price per dozen	Value of eggs produced	Cash receipts	Value of eggs consumed : in farm : household	Gross income	
	Hens and pullets : Jan. 1	Per hen and pullet : Jan. 1										Per layer during : year
	Thousands	Number	Millions			Cents	Thousand dollars					
<u>SOUTH CAROLINA</u>												
1924	3,815	69	---	263	21	129	113	29.3	6,422	2,759	3,150	5,909
1925	3,863	70	94	270	17	129	124	31.7	7,133	3,276	3,408	6,684
1926	3,599	79	99	284	19	131	134	32.6	7,715	3,640	3,559	7,199
1927	3,928	78	101	306	20	136	150	28.6	7,293	3,575	3,241	6,816
1928	4,177	68	92	284	16	124	144	29.8	7,005	3,552	3,059	6,611
1929	3,548	70	90	248	16	109	123	32.6	6,737	3,342	2,961	6,303
1930	3,560	74	99	263	15	114	134	28.4	6,224	3,171	2,698	5,869
1931	3,460	75	101	260	16	122	121	21.5	4,658	2,186	2,186	4,372
1932	3,285	70	92	230	16	126	88	16.2	3,105	1,188	1,701	2,889
1933	3,415	68	97	232	14	129	89	16.2	3,132	1,202	1,742	2,944
1934	3,167	70	96	222	14	116	92	19.6	3,626	1,503	1,895	3,798
1935	3,151	69	92	216	13	114	89	23.0	4,140	1,706	2,185	3,891
1936	3,139	74	98	231	14	112	105	23.6	4,543	2,065	2,203	4,268
1937	3,324	73	101	243	11	114	118	23.4	4,738	2,301	2,223	4,524
1938	3,054	76	104	232	11	123	98	22.4	4,331	1,829	2,296	4,125
1939	3,335	77	103	257	9	126	122	20.0	4,283	2,033	2,100	4,133
1940	3,569	71	102	254	8	123	123	20.1	4,254	2,060	2,060	4,120
1941	3,420	78	103	266	8	113	145	24.8	5,497	2,997	2,335	5,332
1942	3,933	76	106	299	9	118	173	29.7	7,400	4,282	2,920	7,202
1943	4,222	78	102	328	8	124	195	36.7	10,031	5,964	3,792	9,756
1944	4,840	80	106	385	11	136	238	35.8	11,486	7,100	4,957	11,157
<u>GEORGIA</u>												
1924	6,287	72	---	453	31	194	228	28.1	10,608	5,339	4,543	9,822
1925	6,571	73	96	480	27	200	253	30.1	12,040	6,346	5,017	11,363
1926	6,342	80	106	507	28	205	274	31.2	13,182	7,124	5,330	12,454
1927	6,799	79	106	537	30	215	292	27.7	12,396	6,740	4,963	11,703
1928	7,303	71	100	519	25	207	287	28.5	12,326	6,816	4,916	11,732
1929	6,407	73	99	468	26	188	254	31.1	12,129	6,583	4,872	11,455
1930	6,500	74	108	481	26	195	260	26.0	10,422	5,633	4,225	9,858
1931	5,950	73	103	434	26	213	195	19.4	7,016	3,153	3,444	6,597
1932	6,054	73	99	442	27	210	205	15.4	5,672	2,631	2,695	5,326
1933	5,975	69	95	412	27	207	178	15.3	5,253	2,270	2,639	4,909
1934	5,878	69	99	406	24	207	175	18.9	6,394	2,756	3,260	6,016
1935	5,703	71	97	403	23	195	185	23.0	7,724	3,546	3,738	7,284
1936	6,097	74	100	454	24	198	232	23.2	8,777	4,485	3,828	8,313
1937	6,658	78	104	518	19	201	298	23.0	9,928	5,712	3,853	9,565
1938	6,156	80	108	492	19	210	263	21.7	8,897	4,756	3,797	8,553
1939	6,707	73	105	487	20	217	250	19.2	7,792	4,000	3,472	7,472
1940	6,978	75	101	524	16	208	300	19.8	8,646	4,950	3,432	8,382
1941	6,550	78	104	509	20	210	279	23.9	10,138	5,557	4,183	9,740
1942	7,630	81	106	621	18	208	355	28.5	14,749	9,381	4,940	14,321
1943	8,562	80	107	688	20	210	458	36.6	20,984	13,969	6,405	20,374
1944	9,096	77	110	703	18	233	452	34.6	20,270	13,033	6,718	19,751

EGGS: FARM PRODUCTION, DISPOSITION, CASH RECEIPTS AND GROSS INCOME, 1924-44

Year	Hens and pullets : Jan. 1	Rate of lay		Eggs : produced	Eggs used : for farm : hatching	Eggs : consumed : in farm : household	Eggs : sold	Price : pur : dozen	Value : of eggs : produced	Cash : receipts	Value of : eggs : consumed : in farm : household	Gross : income
		Per hen : and pullet : Jan. 1	Per layer : during : year									
		Thousands	Number									
<u>FLORIDA</u>												
1924	1,964	97	---	191	6	43	142	33.1	5,268	3,917	1,186	5,103
1925	2,011	99	118	199	6	43	150	36.3	6,020	4,538	1,301	5,839
1926	1,952	103	117	201	6	43	152	37.4	6,265	4,737	1,340	6,077
1927	2,266	100	123	227	7	45	175	30.9	5,845	4,506	1,159	5,665
1928	2,479	94	129	233	6	46	181	31.0	6,019	4,676	1,188	5,864
1929	2,389	98	124	205	6	42	157	33.5	5,723	4,383	1,173	5,556
1930	2,100	99	126	208	6	43	159	31.0	5,373	4,107	1,111	5,218
1931	2,020	96	125	194	6	48	140	23.8	3,848	2,777	952	3,729
1932	2,185	98	130	214	5	49	160	19.0	3,388	2,533	776	3,309
1933	2,076	96	125	199	5	47	147	19.0	3,151	2,327	744	3,071
1934	1,955	92	125	180	5	51	124	23.0	3,450	2,377	978	3,355
1935	1,795	99	117	178	5	53	120	27.1	4,020	2,710	1,197	3,907
1936	1,842	98	118	180	5	53	122	26.8	4,020	2,725	1,184	3,909
1937	2,049	96	120	196	4	51	141	26.4	4,312	3,102	1,122	4,224
1938	1,980	104	142	206	4	55	147	26.2	4,498	3,209	1,201	4,410
1939	2,107	94	128	198	3	53	142	23.7	3,910	2,804	1,047	3,851
1940	2,162	95	128	205	3	50	152	24.2	4,134	3,065	1,008	4,073
1941	2,212	90	125	198	4	48	146	28.5	4,702	3,468	1,140	4,608
1942	2,294	97	130	222	4	50	168	32.5	6,012	4,550	1,354	5,904
1943	2,515	100	129	251	4	52	195	41.0	8,576	6,663	1,777	8,440
1944	2,811	92	129	260	5	58	197	38.8	8,407	6,370	1,875	8,245
<u>KENTUCKY</u>												
1924	10,638	76	---	808	43	234	531	24.3	16,362	10,753	4,738	15,491
1925	10,315	78	108	805	40	224	541	28.2	18,918	12,714	5,264	17,978
1926	10,425	85	113	886	44	240	602	27.1	20,009	13,595	5,420	19,015
1927	11,174	86	118	961	43	260	658	23.2	18,579	12,721	5,027	17,748
1928	11,234	70	103	786	36	230	520	26.6	17,423	11,527	5,098	16,625
1929	9,825	78	110	766	37	220	509	28.1	17,937	11,919	5,152	17,071
1930	10,190	79	109	805	35	237	533	22.2	14,892	9,860	4,384	14,244
1931	9,493	83	117	788	33	259	496	15.9	10,441	6,572	3,432	10,004
1932	8,969	84	117	753	36	267	450	11.9	7,467	4,463	2,648	7,111
1933	9,712	76	107	738	34	263	441	11.5	7,072	4,226	2,520	6,746
1934	9,750	75	107	731	33	259	439	15.1	9,198	5,524	3,259	8,783
1935	9,569	81	110	773	32	260	481	20.7	13,334	8,297	4,485	12,782
1936	9,594	77	108	739	30	266	443	19.7	12,132	7,273	4,367	11,540
1937	10,160	80	119	815	25	302	488	19.4	13,176	7,889	4,822	12,771
1938	9,395	90	127	842	26	319	497	17.7	12,420	7,331	4,705	12,036
1939	9,918	85	125	847	22	322	503	15.3	10,799	6,413	4,106	10,519
1940	9,677	88	123	849	18	307	524	16.5	11,674	7,205	4,221	11,426
1941	9,429	95	134	892	19	293	580	21.1	15,684	10,198	5,152	15,350
1942	10,756	104	135	1,121	21	294	806	27.1	25,316	18,202	6,639	24,841
1943	11,903	100	137	1,190	21	289	880	34.4	34,113	25,227	8,285	33,512
1944	12,775	100	138	1,275	19	301	955	30.0	31,875	23,875	7,525	31,400

EGGS: FARM PRODUCTION, DISPOSITION, CASH RECEIPTS AND GROSS INCOME, 1924-44

Year	Hens and pullets		Date of lay		Eggs produced	Eggs used for farm	Eggs consumed in farm	Eggs sold	Price per dozen	Value of eggs produced	Cash receipts	Value of eggs consumed in farm	Gross income
	Jan. 1	and pullets during Jan. 1	Per hen	Per layer									
	Thousands	Number			Millions			Cents	Thousand dollars				
<u>TENNESSEE</u>													
1924	11,417	74	---		845	43	219	583	23.2	16,337	11,271	4,234	15,505
1925	11,195	77	103		862	41	215	606	27.0	19,395	13,635	4,838	18,473
1926	11,425	83	113		948	42	230	676	26.5	20,935	14,928	5,079	20,007
1927	11,793	85	109		1,002	43	240	719	21.9	18,286	13,122	4,380	17,502
1928	12,428	74	106		920	35	225	660	25.3	19,397	13,915	4,744	18,659
1929	10,461	78	111		816	35	205	576	27.4	18,632	13,152	4,681	17,833
1930	10,500	78	112		819	35	210	574	21.8	14,379	10,428	3,615	14,243
1931	9,745	79	114		770	32	225	513	15.7	10,074	6,712	2,944	9,656
1932	9,430	80	111		754	36	237	481	11.6	7,289	4,650	2,291	6,941
1933	10,035	73	105		733	34	235	464	11.5	7,025	4,447	2,252	6,699
1934	9,748	73	105		712	32	227	453	15.2	9,019	5,738	2,875	8,613
1935	9,543	78	106		742	30	225	487	20.4	12,614	8,279	3,825	12,104
1936	9,604	74	104		714	29	225	460	19.8	11,781	7,590	3,712	11,302
1937	9,788	76	111		746	24	254	468	19.3	11,998	7,527	4,085	11,612
1938	9,108	83	117		753	23	268	462	17.9	11,232	6,892	3,998	10,890
1939	9,515	83	113		785	22	266	497	16.0	10,467	6,627	3,547	10,174
1940	9,672	72	110		700	18	259	423	17.3	10,092	6,098	3,734	9,832
1941	9,104	89	122		810	20	253	537	21.7	14,647	9,711	4,575	14,286
1942	10,081	96	126		970	22	256	692	27.3	22,063	15,743	5,824	21,567
1943	11,979	98	127		1,171	24	264	883	34.5	33,666	25,386	7,590	32,976
1944	12,957	89	127		1,156	19	275	862	30.6	29,478	21,981	7,012	28,993
<u>ALABAMA</u>													
1924	6,047	70	---		423	25	185	213	25.8	9,094	4,580	3,978	8,558
1925	5,864	75	98		440	24	186	230	28.3	10,377	5,424	4,386	9,810
1926	5,924	76	97		450	25	192	233	28.1	10,538	5,456	4,446	9,952
1927	6,592	78	100		514	26	214	274	24.0	10,280	5,480	4,280	9,760
1928	7,067	68	97		481	22	205	254	27.0	10,822	5,715	4,612	10,327
1929	6,302	75	106		473	23	205	245	29.0	11,431	5,921	4,954	10,875
1930	6,440	71	103		457	24	215	218	24.0	9,140	4,360	4,300	8,660
1931	6,440	75	106		483	23	225	225	16.7	6,722	3,131	3,270	6,401
1932	6,345	76	101		482	24	246	212	12.9	5,182	2,279	2,644	4,923
1933	6,580	72	98		474	22	240	212	13.0	5,135	2,297	2,600	4,897
1934	6,282	76	105		477	20	221	236	16.8	6,678	3,304	3,094	6,398
1935	5,943	73	100		433	19	215	199	20.4	7,361	3,383	3,655	7,038
1936	6,129	78	103		477	19	226	232	20.9	8,308	4,041	3,936	7,977
1937	6,307	78	106		490	17	225	248	20.9	8,534	4,319	3,919	8,238
1938	6,091	86	116		524	17	227	280	19.2	8,384	4,480	3,632	8,112
1939	6,684	79	109		529	14	237	278	17.0	7,494	3,938	3,358	7,296
1940	6,745	72	104		486	13	218	255	17.9	7,250	3,804	3,252	7,056
1941	6,282	85	111		532	14	213	305	23.0	10,197	5,846	4,083	9,929
1942	7,525	84	113		633	16	224	393	27.1	14,295	8,875	5,059	13,934
1943	8,337	93	114		777	17	220	540	34.8	22,533	15,660	6,380	22,040
1944	8,921	82	112		732	14	244	474	32.0	19,520	12,640	6,507	19,147

EGGS: FARM PRODUCTION, DISPOSITION, CASH RECEIPTS AND GROSS INCOME, 1924-44

Year	Hens and pullets : Jan. 1	Rate of lay		Eggs : produced	Eggs used : for hatching	Eggs : consumed : in farm : household	Eggs : sold	Price : per : dozen	Value : of eggs : produced	Cash : receipts	Value of : eggs : consumed : in farm : household	Gross : income
		Per hen : and pullet : Jan. 1	Per layer : during : year									
	Thousands	Number		Millions			Cents	Thousand dollars				
<u>MISSISSIPPI</u>												
1924	5,667	66	---	374	24	154	196	26.9	8,384	4,394	3,452	7,846
1925	5,494	73	92	401	24	160	217	27.6	9,223	4,991	3,680	8,671
1926	5,989	79	101	473	26	177	270	26.4	10,406	5,940	3,894	9,834
1927	6,719	75	98	504	27	191	286	23.2	9,744	5,529	3,693	9,222
1928	7,014	68	93	477	22	183	272	25.8	10,256	5,848	3,934	9,782
1929	6,255	70	93	438	23	170	245	28.1	10,257	5,737	3,981	9,718
1930	6,550	66	92	432	24	172	236	23.6	8,496	4,641	3,383	8,024
1931	5,990	68	96	407	23	180	204	16.3	5,528	2,771	2,445	5,216
1932	6,070	70	94	425	24	189	212	12.2	4,321	2,155	1,922	4,077
1933	6,195	63	90	390	21	184	185	12.4	4,030	1,912	1,901	3,813
1934	5,494	67	91	368	22	168	178	15.9	4,876	2,358	2,226	4,584
1935	5,768	69	90	399	20	164	215	20.1	6,683	3,601	2,747	6,348
1936	5,831	73	91	424	21	181	222	21.0	7,420	3,885	3,168	7,053
1937	6,445	73	96	473	20	206	247	20.6	8,120	4,240	3,536	7,776
1938	6,400	86	115	548	20	210	318	18.3	8,357	4,850	3,202	8,052
1939	6,973	67	97	466	19	208	239	16.9	6,563	3,306	3,229	6,225
1940	6,834	64	91	437	17	183	237	17.3	6,300	3,417	2,638	6,055
1941	6,390	73	98	465	18	177	270	21.0	8,138	4,725	3,098	7,823
1942	7,169	74	100	534	20	174	340	26.0	11,570	7,367	3,770	11,137
1943	8,171	77	99	629	23	166	440	34.3	17,979	12,577	4,745	17,322
1944	8,824	72	99	639	18	172	449	31.5	16,774	11,786	4,515	16,301
<u>ARKANSAS</u>												
1924	7,269	67	---	487	26	196	265	23.2	9,415	5,123	3,789	8,912
1925	6,892	71	98	489	24	191	274	26.7	10,880	6,096	4,250	10,346
1926	7,170	78	105	559	25	214	320	25.7	11,972	6,853	4,583	11,436
1927	7,686	77	105	592	25	225	342	21.8	10,755	6,213	4,088	10,301
1928	7,948	71	103	564	23	215	326	24.4	11,468	6,629	4,372	11,001
1929	7,458	76	102	567	24	218	325	26.1	12,332	7,069	4,742	11,811
1930	7,830	67	96	525	24	210	291	21.3	9,319	5,165	3,728	8,893
1931	6,655	75	104	499	23	222	254	14.4	5,988	3,048	2,664	5,712
1932	7,100	76	93	540	26	241	273	10.9	4,905	2,480	2,189	4,669
1933	7,685	67	97	515	24	232	259	10.6	4,549	2,288	2,049	4,337
1934	6,917	69	100	477	21	207	249	14.0	5,565	2,905	2,415	5,320
1935	6,305	67	95	420	19	188	213	20.4	7,140	3,621	3,196	6,817
1936	6,382	79	96	504	21	200	283	19.0	7,980	4,481	3,167	7,648
1937	7,549	73	104	548	19	220	309	18.5	8,448	4,764	3,392	8,156
1938	7,131	83	110	592	19	241	332	16.5	8,140	4,565	3,314	7,879
1939	7,667	78	105	596	16	228	352	14.2	7,053	4,165	2,698	6,863
1940	7,366	78	105	571	15	228	328	14.8	7,042	4,045	2,812	6,857
1941	6,989	85	109	593	16	215	362	19.8	9,784	5,973	3,548	9,521
1942	8,355	83	109	696	15	212	469	26.5	15,370	10,357	4,682	15,039
1943	9,497	79	109	754	16	197	541	33.9	21,300	15,283	5,565	20,848
1944	9,987	79	111	784	13	206	565	29.9	19,535	14,078	5,133	19,211

EGGS: FARM PRODUCTION, DISPOSITION, CASH RECEIPTS AND GROSS INCOME, 1924-44

Year	Hens and pullets		Rate of lay		Eggs produced	Eggs used for hatching	Eggs consumed in farm household	Eggs sold	Price per dozen	Value of eggs produced	Cash receipts	Value of eggs consumed in farm household	Gross income
	Jan. 1	and Jan. 1	Per hen	Per layer									
Thousands		Number		Millions				Cents	Thousand dollars				
<u>LOUISIANA</u>													
1924	3,577	73	---	261	14	122	125	26.8	5,829	2,792	2,725	5,517	
1925	3,470	74	98	257	13	118	126	29.6	6,339	3,108	2,911	6,019	
1926	3,608	80	108	289	15	130	144	28.6	6,888	3,432	3,098	6,530	
1927	4,119	70	99	288	15	134	139	25.2	6,048	2,919	2,814	5,733	
1928	4,107	76	100	312	14	140	158	27.4	7,124	3,608	3,197	6,805	
1929	4,036	74	103	299	15	132	152	28.2	7,026	3,572	3,102	6,674	
1930	4,210	67	86	282	16	134	132	25.4	5,969	2,794	2,836	5,630	
1931	4,000	68	97	272	14	139	119	17.7	4,012	1,755	2,050	3,805	
1932	3,573	68	96	243	14	143	86	13.2	2,673	946	1,573	2,519	
1933	3,594	67	93	241	14	136	91	13.3	2,671	1,009	1,507	2,516	
1934	3,516	64	88	225	13	132	80	16.2	3,038	1,080	1,782	2,862	
1935	3,413	69	92	236	12	124	100	21.2	4,169	1,767	2,191	3,958	
1936	3,580	67	89	240	12	128	100	21.1	4,220	1,758	2,251	4,009	
1937	3,966	68	96	271	12	136	123	20.5	4,630	2,101	2,323	4,424	
1938	3,693	79	102	292	11	148	133	18.0	4,380	1,995	2,220	4,215	
1939	4,004	78	99	311	11	145	155	16.8	4,354	2,170	2,030	4,200	
1940	4,383	65	97	284	11	130	143	16.8	3,976	2,002	1,820	3,822	
1941	4,187	72	98	303	12	122	169	21.9	5,530	3,084	2,226	5,310	
1942	4,735	74	98	349	11	123	215	27.4	7,969	4,909	2,808	7,717	
1943	5,225	75	98	390	13	129	248	35.3	11,473	7,295	3,795	11,090	
1944	5,746	72	100	414	12	125	277	31.7	10,937	7,317	3,302	10,619	
<u>OKLAHOMA</u>													
1924	12,170	86	---	1,047	47	236	764	20.8	18,148	13,243	4,091	17,334	
1925	12,587	87	114	1,095	44	235	816	26.1	23,816	17,748	5,111	22,859	
1926	12,721	94	118	1,196	46	260	890	24.9	24,817	18,468	5,395	23,863	
1927	13,824	88	119	1,222	46	275	901	20.7	21,080	15,542	4,744	20,286	
1928	13,944	84	116	1,171	44	257	870	23.6	23,030	17,110	5,054	22,164	
1929	13,265	85	118	1,128	45	250	833	24.6	23,124	17,076	5,125	22,201	
1930	13,390	80	112	1,071	41	260	770	19.6	17,493	12,577	4,247	16,824	
1931	12,260	86	123	1,054	35	287	732	13.0	11,418	7,930	3,109	11,039	
1932	11,870	86	118	1,021	35	281	705	9.7	8,253	5,699	2,271	7,970	
1933	12,428	80	104	994	32	270	692	10.3	8,532	5,940	2,317	8,257	
1934	10,813	82	100	887	26	254	607	13.6	10,053	6,879	2,879	9,758	
1935	9,297	91	115	842	23	242	577	20.1	14,104	9,665	4,054	13,719	
1936	9,626	82	108	790	22	242	526	18.3	12,048	8,022	3,690	11,712	
1937	9,677	91	124	877	18	278	581	17.6	12,863	8,521	4,077	12,598	
1938	9,442	100	129	944	17	301	626	15.7	12,351	8,190	3,938	12,128	
1939	10,431	94	127	983	19	288	676	13.7	11,223	7,718	3,288	11,006	
1940	11,102	89	125	983	15	289	679	14.3	11,714	8,091	3,444	11,535	
1941	10,241	108	132	1,103	16	269	818	20.6	18,935	14,042	4,618	18,660	
1942	12,305	110	135	1,349	14	256	1,079	27.5	30,915	24,727	5,867	30,594	
1943	14,596	103	134	1,510	15	245	1,250	34.0	42,783	35,417	6,942	42,359	
1944	15,027	109	142	1,642	13	251	1,378	30.0	41,050	34,450	6,275	40,725	

EGGS: PAID PRODUCTION, DISPOSITION, CASH RECEIPTS AND GROSS INCOME, 1924-44

Year	Hens and pullets : Jan. 1	Rate of lay		Eggs : produced	Eggs used : for farm : hatching	Eggs : consumed : in farm : household	Eggs : sold	Price : per : dozen	Value : of eggs : produced	Cash : receipts	Value of : eggs : consumed : in farm : household	Gross : income
		Per hen : and Pullet : Jan. 1	Per layer : during : year									
	Thousands	Number		Millions			Cents	Thousand dollars				
<u>TEXAS</u>												
1924	18,205	84	---	1,529	63	552	914	21.7	27,649	16,528	9,982	26,510
1925	18,241	83	108	1,514	55	515	944	27.0	34,065	21,240	12,588	32,828
1926	17,368	97	118	1,685	67	535	1,083	26.1	36,649	23,555	11,636	35,191
1927	21,024	95	113	1,997	79	590	1,328	20.7	34,448	22,908	10,178	33,086
1928	24,669	88	118	2,171	69	615	1,487	23.9	43,239	29,616	12,249	41,865
1929	22,992	90	112	2,069	70	587	1,412	24.7	42,587	29,064	12,082	41,146
1930	23,750	84	111	1,995	68	594	1,333	20.7	34,414	22,994	10,246	33,240
1931	23,170	87	118	2,016	62	643	1,311	13.8	23,184	15,076	7,394	22,470
1932	23,115	89	113	2,057	60	620	1,377	10.2	17,484	11,704	5,270	16,974
1933	23,930	80	109	1,914	52	612	1,250	10.8	17,226	11,250	5,508	16,758
1934	22,048	77	107	1,698	45	547	1,106	14.6	20,659	13,456	6,655	20,111
1935	19,283	89	110	1,718	42	538	1,138	20.6	29,492	19,536	9,236	28,772
1936	20,323	92	112	1,877	44	568	1,265	18.5	28,937	19,502	8,757	28,259
1937	23,272	90	116	2,101	41	570	1,490	18.2	31,865	22,598	8,645	31,243
1938	21,928	97	120	2,124	40	592	1,492	16.5	29,205	20,515	8,140	28,655
1939	23,302	96	119	2,229	40	623	1,566	14.7	27,305	19,184	7,632	26,816
1940	25,338	91	120	2,308	34	601	1,667	14.7	28,273	20,421	7,436	27,857
1941	24,238	100	124	2,430	36	562	1,832	20.7	41,918	31,602	9,694	41,296
1942	28,307	99	125	2,807	34	519	2,254	27.5	64,327	51,654	11,894	63,548
1943	33,331	97	126	3,227	39	511	2,677	34.1	91,701	76,072	14,521	90,593
1944	35,584	100	127	3,559	32	513	3,014	30.2	89,568	75,852	12,911	88,763
<u>MONTANA</u>												
1924	2,405	98	---	236	6	61	169	21.8	4,287	3,070	1,108	4,178
1925	2,358	92	116	217	6	56	155	30.0	5,425	3,875	1,400	5,275
1926	2,291	100	130	229	5	59	165	27.3	5,210	3,754	1,342	5,096
1927	2,115	95	125	201	6	54	141	26.6	4,456	3,126	1,197	4,323
1928	2,269	98	119	222	6	57	159	27.3	5,050	3,617	1,297	4,914
1929	2,294	93	119	213	6	55	152	27.2	4,828	3,445	1,247	4,692
1930	2,251	96	123	220	6	58	156	22.2	4,070	2,886	1,073	3,959
1931	2,291	102	139	234	6	61	167	15.7	3,061	2,185	798	2,983
1932	2,107	92	118	194	6	60	128	14.7	2,376	1,568	735	2,303
1933	2,173	92	119	200	6	62	132	13.6	2,267	1,496	703	2,199
1934	2,129	92	122	196	5	68	123	15.2	2,483	1,558	861	2,419
1935	1,873	92	126	171	4	63	104	23.1	3,292	2,002	1,213	3,215
1936	1,845	88	123	163	4	59	100	22.9	3,111	1,908	1,126	3,034
1937	1,649	98	130	162	2	64	96	24.4	3,294	1,952	1,301	3,253
1938	1,527	110	142	168	2	69	97	23.3	3,262	1,883	1,340	3,223
1939	1,745	104	135	182	2	73	107	18.9	2,866	1,685	1,150	2,835
1940	1,986	99	134	197	2	71	124	16.2	2,660	1,674	958	2,632
1941	1,967	107	140	211	2	71	138	21.1	3,710	2,426	1,248	3,674
1942	2,110	112	139	236	2	68	166	27.0	5,310	3,735	1,530	5,265
1943	2,437	103	137	250	3	60	187	34.0	7,083	5,298	1,700	6,998
1944	2,460	108	143	265	2	63	200	29.1	6,426	4,850	1,528	6,378

EGGS: FARM PRODUCTION, DISPOSITION, CASH RECEIPTS AND GROSS INCOME, 1924-44

262088 O - 53 - 7

Year	Rate of lay		Eggs produced	Eggs used for farm hatching	Eggs consumed in farm household	Eggs sold	Price per dozen	Value of eggs produced	Cash receipts	Value of eggs consumed in farm household	Gross income	
	Hens and pullets Jan. 1	Per hen and pullet: Jan. 1										Per layer: during year
	Thousands	Number	Millions	Millions	Millions	Millions	Cents	Thousand dollars	Thousand dollars	Thousand dollars	Thousand dollars	
<u>IDAHO</u>												
1924	1,956	98	---	192	3	53	136	24.2	3,872	2,743	1,069	3,812
1925	2,002	98	116	196	3	52	141	30.2	4,233	3,549	1,309	4,858
1926	2,082	108	127	225	4	55	166	25.4	4,950	3,652	1,210	4,862
1927	2,274	103	123	234	4	57	173	24.6	4,797	3,546	1,162	4,714
1928	2,400	107	133	257	4	60	193	24.7	5,290	3,973	1,235	5,208
1929	2,330	109	133	254	4	59	191	27.5	5,821	4,377	1,352	5,729
1930	2,300	106	133	244	4	60	180	21.8	4,433	3,270	1,090	4,360
1931	2,459	97	129	233	4	64	171	14.4	2,868	2,052	768	2,220
1932	2,367	90	120	213	3	66	144	12.8	2,272	1,536	704	2,240
1933	2,177	95	116	207	3	62	142	14.0	2,415	1,657	723	2,380
1934	2,153	91	121	196	3	59	134	15.0	2,450	1,675	738	2,413
1935	1,935	97	129	188	3	57	122	21.5	3,362	2,293	1,021	3,314
1936	1,980	104	136	205	3	59	143	19.6	3,348	2,336	964	3,300
1937	2,095	110	138	231	2	64	165	20.0	3,850	2,750	1,067	3,817
1938	2,016	109	135	219	2	63	154	20.2	3,686	2,582	1,060	3,652
1939	2,048	115	140	235	2	59	174	17.9	3,505	2,596	880	3,476
1940	2,314	104	143	240	2	57	181	16.8	3,360	2,534	798	3,332
1941	2,230	110	144	246	2	55	189	22.5	4,612	3,544	1,031	4,575
1942	2,453	108	141	265	2	51	212	27.8	6,139	4,911	1,182	6,093
1943	2,656	114	150	301	2	52	247	36.8	9,231	7,575	1,595	9,170
1944	2,880	113	153	326	1	51	274	31.1	8,449	7,301	1,322	8,423
<u>WYOMING</u>												
1924	774	94	---	73	2	19	52	27.2	1,655	1,179	431	1,610
1925	750	89	120	67	2	18	47	32.2	1,798	1,261	423	1,744
1926	721	94	122	63	2	18	48	29.8	1,689	1,192	447	1,639
1927	737	51	120	67	2	18	47	27.8	1,552	1,089	417	1,506
1928	803	90	124	72	2	20	50	28.0	1,680	1,167	457	1,634
1929	764	94	122	72	2	20	50	29.8	1,788	1,242	497	1,739
1930	800	102	127	82	2	21	59	24.8	1,695	1,219	434	1,653
1931	790	101	128	80	2	22	56	18.4	1,227	859	337	1,196
1932	780	95	123	74	2	22	50	15.7	962	654	288	942
1933	750	96	119	72	2	22	48	14.9	894	596	273	869
1934	752	86	123	65	1	22	42	17.0	921	595	312	907
1935	637	88	120	56	1	22	33	24.8	1,157	682	455	1,137
1936	629	87	123	55	1	23	31	24.2	1,109	625	464	1,089
1937	664	104	135	69	1	25	43	23.5	1,351	842	490	1,332
1938	647	107	140	69	1	26	42	21.4	1,230	749	464	1,213
1939	738	106	140	78	1	27	50	17.6	1,144	733	396	1,129
1940	822	91	133	75	1	25	49	16.9	1,056	690	352	1,042
1941	746	106	141	79	1	24	54	22.1	1,455	995	442	1,437
1942	785	116	140	91	1	23	67	27.4	2,078	1,530	525	2,055
1943	903	117	147	106	1	21	84	33.2	2,986	2,366	592	2,958
1944	965	113	149	109	0	23	86	30.6	2,780	2,193	586	2,779

83 -



EGGS: FARM PRODUCTION, DISPOSITION, CASH RECEIPTS AND GROSS INCOME, 1924-44

Year	Rate of lay		Eggs produced	Eggs used for hatching	Eggs consumed in farm	Eggs sold	Price per dozen	Value of eggs produced	Cash receipts	Value of eggs consumed in farm	Gross income	
	Hens and pullets Jan. 1 and	Per hen and pullet year										Per layer during
	Thousands	Number	Millions	Millions	Millions	Millions	Cents	Thousand dollars	Thousand dollars	Thousand dollars	Thousand dollars	
<u>COLORADO</u>												
1924	3,547	96	---	341	9	82	250	26.1	7,417	5,438	1,784	7,222
1925	3,516	93	115	327	9	78	240	30.6	8,338	6,120	1,989	8,109
1926	3,681	96	119	353	9	82	262	27.2	8,178	6,070	1,900	7,970
1927	3,884	93	115	361	9	85	267	25.0	7,521	5,562	1,771	7,333
1928	3,977	95	122	378	9	87	282	26.8	8,442	6,298	1,943	8,241
1929	3,863	101	129	390	9	88	293	27.6	8,970	6,739	2,024	8,763
1930	4,050	96	124	389	8	92	289	22.6	7,326	5,443	1,733	7,176
1931	3,970	99	128	393	7	96	290	16.2	5,306	3,915	1,296	5,211
1932	3,610	90	119	325	7	91	227	12.8	3,467	2,421	971	3,392
1933	3,475	93	117	323	7	90	226	12.5	3,365	2,354	938	3,292
1934	3,625	90	120	326	7	77	242	14.8	4,021	2,985	950	3,935
1935	3,210	87	119	279	5	76	198	22.6	5,254	3,729	1,431	5,160
1936	2,778	100	122	277	6	82	189	21.0	4,848	3,308	1,435	4,743
1937	2,980	100	128	299	4	88	207	20.3	5,058	3,502	1,489	4,991
1938	2,785	104	129	291	4	89	198	19.0	4,607	3,135	1,409	4,544
1939	3,011	107	133	322	4	86	232	15.9	4,266	3,074	1,140	4,214
1940	3,263	102	132	334	3	82	249	15.8	4,398	3,279	1,080	4,359
1941	3,059	108	135	329	3	82	244	21.3	5,840	4,331	1,456	5,787
1942	3,593	117	137	420	3	78	339	27.3	9,555	7,712	1,774	9,486
1943	4,421	109	141	482	3	79	400	34.1	13,697	11,367	2,245	13,612
1944	4,782	108	142	515	2	83	430	31.1	13,347	11,144	2,151	13,295
<u>NEW MEXICO</u>												
1924	902	88	---	79	2	31	46	29.2	1,922	1,119	754	1,873
1925	875	92	120	80	2	31	47	31.3	2,087	1,226	809	2,035
1926	825	101	121	83	2	33	48	30.6	2,116	1,224	842	2,066
1927	918	99	114	91	2	35	54	25.9	1,964	1,165	755	1,920
1928	1,067	90	124	96	2	37	57	28.7	2,296	1,363	885	2,248
1929	1,005	90	126	90	2	34	54	30.6	2,295	1,377	867	2,244
1930	1,050	91	127	96	2	36	58	25.0	2,000	1,208	750	1,958
1931	975	98	122	96	2	38	56	18.1	1,448	845	573	1,418
1932	1,049	96	117	101	2	39	60	14.3	1,204	715	465	1,180
1933	1,115	94	121	105	2	40	63	14.3	1,251	751	477	1,228
1934	1,083	88	112	95	2	36	57	17.2	1,362	817	516	1,333
1935	958	93	122	89	1	33	55	24.6	1,824	1,128	676	1,804
1936	914	86	117	79	1	37	41	23.9	1,573	817	737	1,554
1937	975	90	126	88	1	39	48	22.7	1,665	908	738	1,646
1938	920	107	133	98	1	41	56	20.6	1,682	961	704	1,665
1939	975	98	128	96	1	40	55	18.1	1,448	830	603	1,433
1940	1,037	99	127	103	1	40	62	18.2	1,562	940	607	1,547
1941	902	102	127	92	1	40	51	24.7	1,894	1,050	823	1,873
1942	994	100	124	99	1	38	60	30.9	2,549	1,545	978	2,523
1943	1,265	104	125	131	1	38	92	35.5	3,875	2,722	1,124	3,846
1944	1,439	106	136	152	1	39	112	33.4	4,231	3,117	1,085	4,202

EGGS: FARM PRODUCTION, DISPOSITION, CASH RECEIPTS AND GROSS INCOME, 1924-44

Year	Hens and pullets		Rate of lay		Eggs produced	Eggs used for hatching	Eggs consumed in farm household	Eggs sold	Price per dozen	Value of eggs produced	Cash receipts	Value of eggs consumed in farm household	Gross income
	Jan. 1	and pullet: during year	Per hen	Per layer									
	Thousands	Number	Millions			Cents		Thousand dollars					
<u>ARIZONA</u>													
1924	506	117	---	59	1	12	46	35.0	1,721	1,342	350	1,692	
1925	600	117	139	70	1	13	56	39.9	2,328	1,862	432	2,294	
1926	654	119	146	78	1	14	63	37.8	2,457	1,984	441	2,425	
1927	727	122	156	89	1	15	73	35.8	2,507	2,056	423	2,479	
1928	679	112	146	76	1	15	60	34.9	2,210	1,745	436	2,181	
1929	660	117	146	77	0	14	63	39.6	2,541	2,079	462	2,541	
1930	628	122	144	77	0	15	62	32.2	2,066	1,664	402	2,066	
1931	578	123	144	71	0	14	57	25.3	1,497	1,202	295	1,497	
1932	599	113	138	68	1	14	53	20.0	1,133	883	233	1,116	
1933	627	110	132	69	0	15	54	19.8	1,138	891	248	1,139	
1934	613	112	145	69	0	12	57	23.6	1,357	1,121	236	1,357	
1935	529	108	133	57	0	12	45	29.3	1,392	1,099	293	1,392	
1936	579	114	136	66	1	14	51	26.9	1,480	1,143	314	1,457	
1937	634	110	143	70	1	15	54	26.8	1,563	1,206	335	1,541	
1938	572	119	150	68	0	14	54	27.3	1,547	1,228	318	1,546	
1939	538	123	155	66	0	14	52	25.5	1,402	1,105	298	1,403	
1940	566	115	154	65	0	13	52	24.6	1,332	1,066	266	1,332	
1941	547	115	151	63	0	14	49	31.3	1,643	1,278	365	1,643	
1942	626	123	148	77	1	13	63	37.1	2,381	1,948	402	2,350	
1943	734	114	145	84	1	15	68	45.3	3,171	2,567	566	3,133	
1944	749	112	152	84	1	17	66	41.0	2,870	2,255	581	2,836	
<u>UTAH</u>													
1924	1,276	111	---	142	1	31	110	23.2	2,745	2,127	599	2,726	
1925	1,375	114	126	157	1	32	124	29.1	3,807	3,007	776	3,783	
1926	1,433	124	143	178	1	33	144	25.4	3,768	3,048	699	3,747	
1927	1,667	118	146	197	1	33	163	24.0	3,940	3,260	660	3,920	
1928	1,826	125	147	228	2	34	192	24.8	4,712	3,968	703	4,671	
1929	2,007	134	166	269	1	35	233	28.7	6,434	5,573	837	6,410	
1930	2,290	134	158	307	1	37	269	22.4	5,731	5,021	691	5,712	
1931	2,750	124	158	341	1	39	301	16.7	4,746	4,189	543	4,732	
1932	2,453	114	144	280	1	38	241	14.3	3,337	2,872	453	3,325	
1933	2,109	121	147	255	1	38	216	14.5	3,081	2,610	459	3,069	
1934	2,244	125	153	280	1	33	246	16.2	3,780	3,321	446	3,767	
1935	2,050	131	147	269	1	31	237	22.9	5,133	4,523	592	5,115	
1936	2,081	130	154	270	1	35	234	20.8	4,680	4,056	607	4,663	
1937	2,339	137	157	320	1	37	282	21.4	5,707	5,029	660	5,689	
1938	2,286	132	167	302	1	36	265	21.6	5,436	4,770	648	5,418	
1939	2,049	125	153	256	1	36	219	20.1	4,288	3,668	603	4,271	
1940	2,191	123	155	269	1	38	230	18.7	4,192	3,584	592	4,176	
1941	2,170	131	158	284	1	41	242	25.0	5,917	5,042	854	5,896	
1942	2,611	126	160	329	1	39	289	31.4	8,609	7,562	1,021	8,583	
1943	2,821	135	159	380	1	40	339	39.3	12,445	11,102	1,310	12,412	
1944	3,181	138	165	439	1	42	396	35.5	12,987	11,715	1,242	12,957	

EGGS: FARM PRODUCTION, DISPOSITION, CASH RECEIPTS AND GROSS INCOME, 1924-44

Year	Rate of lay		Eggs produced	Eggs used for hatching	Eggs consumed in farm household	Eggs sold	Price per dozen	Value of eggs produced	Cash receipts	Value of eggs consumed in farm household	Gross income	
	Hens and pullets Jan. 1	Per hen and pullet Jan. 1										Per layer during year
Thousands		Number	Millions			Cents	Thousand dollars					
<u>NVADA</u>												
1924	226	103	---	23	0	4	19	33.6	644	532	112	644
1925	220	110	127	24	0	4	20	38.6	772	643	129	772
1926	233	120	135	28	0	5	23	33.3	777	638	139	777
1927	250	114	132	28	0	5	23	28.8	672	552	120	672
1928	264	119	141	31	0	5	26	28.7	741	622	120	742
1929	266	121	142	32	0	5	27	31.3	835	704	130	834
1930	273	120	152	33	0	5	28	27.6	759	644	115	759
1931	289	116	150	34	0	5	29	19.9	564	481	83	564
1932	262	111	145	29	0	5	24	17.9	433	358	75	433
1933	227	119	162	27	0	5	22	18.4	414	337	77	414
1934	212	117	146	25	0	5	20	20.0	417	333	83	416
1935	212	123	148	26	0	5	21	26.0	563	455	108	563
1936	229	131	162	30	0	6	24	24.5	613	490	122	613
1937	248	129	163	32	0	6	26	25.0	667	542	125	667
1938	240	121	161	29	0	8	21	24.7	597	432	165	597
1939	233	120	150	28	0	7	21	22.9	534	401	134	535
1940	241	116	150	28	0	7	21	21.8	509	382	127	509
1941	240	129	156	31	0	7	24	28.5	736	570	166	736
1942	260	131	163	34	0	7	27	34.9	989	785	204	989
1943	286	126	154	36	0	7	29	44.6	1,338	1,078	260	1,338
1944	306	121	149	37	0	7	30	38.2	1,178	955	223	1,178
<u>WASHINGTON</u>												
1924	5,170	121	---	626	7	96	523	27.3	14,242	11,898	2,184	14,082
1925	5,458	129	145	704	7	98	599	32.0	18,773	15,973	2,613	18,586
1926	5,949	134	160	797	9	100	688	29.0	19,261	16,627	2,417	19,044
1927	6,790	130	155	883	9	102	772	26.3	19,352	16,920	2,236	19,156
1928	7,696	126	159	970	9	102	859	28.0	22,633	20,043	2,380	22,423
1929	7,142	141	163	1,007	8	100	899	31.2	26,182	23,374	2,600	25,974
1930	7,460	132	159	985	5	103	877	25.8	21,178	18,856	2,214	21,070
1931	7,952	134	165	1,066	7	112	947	18.8	16,701	14,836	1,755	16,591
1932	7,046	136	159	958	5	116	837	15.7	12,534	10,951	1,518	12,469
1933	6,623	127	150	841	5	112	724	16.4	11,494	9,895	1,531	11,426
1934	6,624	137	172	907	4	105	798	18.4	13,907	12,236	1,610	13,846
1935	5,916	132	162	778	3	103	672	23.7	15,366	13,272	2,034	15,306
1936	6,178	146	166	903	3	114	786	21.9	16,480	14,344	2,080	16,424
1937	6,461	137	166	882	2	120	760	21.1	15,508	13,363	2,110	15,473
1938	5,945	140	171	835	3	121	711	22.1	15,378	13,094	2,228	15,322
1939	5,537	139	168	767	4	113	650	20.0	12,783	10,833	1,883	12,716
1940	6,055	136	171	824	5	113	706	19.9	13,665	11,708	1,874	13,582
1941	6,046	143	171	866	4	112	750	26.3	18,980	16,438	2,455	18,893
1942	6,355	136	166	865	4	108	753	33.4	24,076	20,958	3,006	23,964
1943	6,423	142	169	913	5	107	801	43.3	32,044	28,903	3,861	32,764
1944	6,551	137	175	899	4	109	786	37.5	28,094	24,562	3,406	27,968

EGGS: FARM PRODUCTION, DISPOSITION, CASH RECEIPTS AND GROSS INCOME, 1924-44

Year	Rate of lay			Eggs produced	Eggs used for farm	Eggs consumed in farm household	Eggs sold	Price per dozen	Value of eggs produced	Cash receipts	Value of eggs consumed in farm household	Gross income
	Hens and pullets Jan. 1	Per hen and pullet	Per layer during year									
	Thousands	Number		Millions				Cents		Thousand dollars		
<u>OREGON</u>												
1924	3,079	121	---	373	4	74	295	26.9	8,361	6,613	1,659	8,272
1925	3,152	120	141	378	4	72	302	33.3	10,490	8,380	1,998	10,378
1926	3,061	124	151	380	4	73	303	28.4	8,993	7,171	1,728	8,899
1927	3,066	125	151	383	5	74	304	25.6	8,171	6,485	1,579	8,064
1928	3,201	121	155	387	5	73	309	27.3	8,804	7,030	1,661	8,691
1929	3,332	124	152	413	4	73	336	31.0	10,669	8,680	1,886	10,566
1930	3,090	122	149	377	4	74	299	24.2	7,603	6,030	1,492	7,522
1931	3,224	127	157	409	5	79	325	17.2	5,862	4,658	1,132	5,790
1932	3,185	127	156	404	4	83	317	15.0	5,050	3,962	1,038	5,000
1933	2,092	119	156	356	4	80	272	15.5	4,598	3,513	1,033	4,546
1934	2,932	128	165	375	4	83	288	17.6	5,500	4,224	1,217	5,441
1935	2,897	123	155	357	3	79	275	22.7	5,753	5,202	1,494	6,696
1936	3,111	128	158	398	3	85	310	20.1	6,666	5,192	1,424	6,616
1937	3,392	131	161	446	2	90	354	20.1	7,470	5,930	1,508	7,438
1938	3,267	130	163	425	3	85	337	21.3	7,544	5,982	1,509	7,491
1939	3,039	136	164	423	4	85	334	19.0	6,697	5,288	1,346	6,634
1940	3,438	129	166	444	4	84	356	18.0	6,660	5,340	1,260	6,600
1941	3,228	141	169	456	3	83	370	25.3	9,614	7,801	1,750	9,551
1942	3,435	140	171	480	3	76	401	31.8	12,720	10,626	2,014	12,640
1943	3,737	135	167	506	4	74	428	40.8	17,204	14,552	2,516	17,068
1944	4,056	131	173	530	3	81	446	35.4	15,635	13,157	2,390	15,547
<u>CALIFORNIA</u>												
1924	12,311	118	---	1,453	10	148	1,295	30.8	37,294	33,238	3,799	37,037
1925	12,204	119	138	1,452	10	140	1,302	36.0	43,560	39,060	4,200	43,260
1926	13,185	129	148	1,701	12	152	1,537	31.1	44,084	39,834	3,939	43,773
1927	15,311	117	134	1,791	14	156	1,621	27.2	40,596	36,743	3,536	40,279
1928	18,666	119	145	2,053	13	166	1,874	28.4	48,588	44,351	3,929	48,280
1929	17,572	116	137	2,038	14	160	1,864	32.0	54,347	49,707	4,267	53,974
1930	19,000	118	145	2,242	10	169	2,063	26.6	49,698	45,730	3,746	49,476
1931	17,930	122	159	2,187	16	165	2,005	19.9	36,268	33,250	2,753	35,003
1932	15,066	126	146	1,898	12	164	1,722	17.2	27,205	24,682	2,351	27,033
1933	13,889	125	142	1,736	13	155	1,568	17.2	24,883	22,475	2,222	24,697
1934	14,089	126	146	1,775	13	152	1,610	19.0	28,104	25,492	2,407	27,899
1935	13,123	134	148	1,759	12	144	1,603	25.2	36,939	33,663	3,024	36,687
1936	14,617	134	149	1,958	9	152	1,797	23.2	37,855	34,742	2,939	37,681
1937	15,484	135	156	2,096	6	166	1,924	23.9	41,745	38,320	3,306	41,626
1938	14,698	121	149	1,778	11	159	1,608	23.9	35,412	32,026	3,167	35,193
1939	13,589	122	153	1,661	15	162	1,484	21.6	29,898	26,712	2,916	29,628
1940	14,262	123	156	1,761	14	167	1,580	20.3	29,790	26,728	2,825	29,553
1941	13,665	128	155	1,743	13	166	1,564	27.8	40,380	36,233	3,846	40,079
1942	15,784	127	161	2,001	12	179	1,810	34.0	56,695	51,283	5,072	56,355
1943	16,588	134	153	2,225	14	180	2,031	42.2	78,246	71,424	6,330	77,754
1944	18,502	137	168	2,532	15	194	2,329	37.6	79,524	72,975	6,079	79,054

COMMERCIAL BROILER PRODUCTION, 1934-44

Year	Number produced 1/	Pounds produced	Price per pound	Gross income	Year	Number produced 1/	Pounds produced	Price per pound	Gross income
	Thousands		Cents	Thous. Dol.		Thousands		Cents	Thous. Dol.
<u>UNITED STATES</u>									
1934	34,030	96,594	19.3	18,661	1940	142,762	413,474	17.3	71,621
1935	42,890	122,637	20.0	24,551	1941	191,502	558,905	18.4	102,975
1936	53,155	152,217	20.6	31,357	1942	228,187	674,087	22.9	151,650
1937	67,915	185,633	21.4	41,809	1943	285,293	832,837	28.6	238,262
1938	82,420	239,126	19.0	45,509	1944	274,149	817,605	28.8	239,282
1939	105,630	306,132	17.0	52,037					
<u>NORTH ATLANTIC STATES</u>					<u>SOUTH ATLANTIC STATES</u>				
1934	6,360	19,247	19.7	3,808	1934	13,200	38,960	29.4	7,932
1935	7,345	22,254	20.8	4,627	1935	18,200	53,860	20.5	11,050
1936	8,660	26,467	20.9	5,526	1936	23,150	68,580	21.2	14,526
1937	10,360	31,510	22.5	7,077	1937	32,100	94,680	21.8	20,638
1938	12,110	37,071	19.0	7,027	1938	39,200	116,080	19.1	22,150
1939	14,050	43,480	17.2	7,483	1939	50,600	150,140	17.0	25,487
1940	17,000	52,710	17.9	9,426	1940	76,900	227,640	16.7	38,117
1941	20,300	63,240	19.2	12,157	1941	107,660	339,512	18.2	58,030
1942	24,600	81,720	23.9	19,521	1942	132,550	402,030	22.4	90,074
1943	32,210	106,593	28.5	30,425	1943	162,800	480,250	28.6	137,519
1944	29,164	97,434	28.4	27,669	1944	157,148	478,279	28.4	135,969
<u>EAST NORTH CENTRAL STATES</u>					<u>SOUTH CENTRAL STATES</u>				
1934	5,700	15,850	19.5	3,098	1934	5,500	13,475	17.0	2,288
1935	6,415	18,179	19.8	3,600	1935	6,650	16,360	18.3	2,999
1936	7,365	20,227	20.2	4,086	1936	8,750	22,105	19.8	4,375
1937	7,970	22,184	21.3	4,732	1937	10,700	27,600	19.5	5,380
1938	9,030	25,444	19.8	5,039	1938	14,150	37,540	18.9	7,085
1939	10,650	30,080	18.0	5,413	1939	19,150	50,555	16.5	8,320
1940	13,600	37,980	18.2	6,911	1940	22,516	58,525	18.2	10,636
1941	17,350	49,295	19.4	9,559	1941	30,985	82,701	18.2	15,072
1942	19,710	57,000	24.0	13,683	1942	33,835	83,946	22.6	18,985
1943	24,405	73,128	28.1	20,534	1943	42,068	107,027	28.4	30,404
1944	21,656	63,911	28.9	18,449	1944	36,741	91,407	29.7	27,165
<u>WEST NORTH CENTRAL STATES</u>					<u>WESTERN STATES</u>				
1934	1,700	4,540	16.5	749	1934	1,570	4,482	17.5	786
1935	1,800	4,806	17.9	861	1935	2,480	7,178	19.7	1,414
1936	1,930	5,288	19.9	1,050	1936	3,300	9,550	18.8	1,794
1937	2,070	5,672	19.1	1,082	1937	4,715	13,807	21.0	2,900
1938	2,280	6,316	18.6	1,177	1938	5,650	16,675	18.2	3,031
1939	4,425	12,127	17.2	2,081	1939	6,755	19,750	16.5	3,253
1940	5,125	14,345	18.2	2,612	1940	7,621	22,274	17.6	3,919
1941	5,975	17,203	18.4	3,162	1941	9,232	26,954	18.5	4,995
1942	6,725	19,367	23.5	4,557	1942	11,167	30,024	26.1	7,830
1943	8,237	23,822	28.2	6,785	1943	15,573	42,017	30.1	12,655
1944	7,906	22,521	29.4	6,632	1944	21,534	64,053	30.3	19,398

1/Commercial broiler production in North Dakota, South Dakota, Montana, Idaho, Wyoming, Colorado, New Mexico, Utah and Nevada in less than 500,000 birds and is included in farm chicken production.

COMMERCIAL BROILER PRODUCTION, 1934-44

Year	Number produced	Pounds produced	Price per pound	Gross income	Year	Number produced	Pounds produced	Price per pound	Gross income
	Thousands		Cents	Thous. Dol.		Thousands		Cents	Thous. Dol.
<u>MAINE</u>					<u>RHODE ISLAND</u>				
1934	250	800	19.3	154	1934	50	160	20.6	33
1935	280	896	20.8	186	1935	60	192	22.2	43
1936	300	960	20.2	194	1936	70	224	21.6	48
1937	330	1,056	22.3	235	1937	82	256	23.8	61
1938	360	1,152	18.1	209	1938	90	288	19.3	56
1939	400	1,280	16.5	211	1939	100	320	17.6	56
1940	500	1,600	17.1	274	1940	150	480	18.5	88
1941	500	1,600	18.9	302	1941	250	800	20.2	162
1942	950	3,325	20.8	692	1942	400	1,400	24.0	336
1943	1,260	4,662	28.1	1,310	1943	550	1,925	28.8	554
1944	1,210	4,477	28.1	1,258	1944	500	1,700	28.6	486
<u>NEW HAMPSHIRE</u>					<u>CONNECTICUT</u>				
1934	750	2,400	18.0	432	1934	1,310	4,192	20.6	864
1935	760	2,432	19.4	472	1935	1,600	5,120	22.2	1,137
1936	775	2,480	18.9	469	1936	2,200	7,040	21.6	1,521
1937	790	2,528	20.8	526	1937	3,000	9,600	23.8	2,285
1938	820	2,624	16.9	443	1938	3,850	12,320	19.3	2,378
1939	850	2,720	15.4	419	1939	4,750	15,200	17.6	2,675
1940	1,100	3,520	16.0	563	1940	5,050	16,160	18.3	2,957
1941	1,500	4,800	17.7	850	1941	5,300	16,960	20.2	3,426
1942	2,000	6,600	20.8	1,373	1942	6,250	20,625	24.4	5,032
1943	2,800	8,560	27.0	2,419	1943	8,200	27,880	28.6	7,974
1944	2,450	8,085	27.8	2,248	1944	7,500	25,500	28.5	7,268
<u>VERMONT</u>					<u>NEW YORK</u>				
1934	-	-	-	-	1934	1,200	3,600	19.9	716
1935	100	320	21.0	67	1935	1,400	4,200	20.2	848
1936	175	560	20.4	114	1936	1,600	4,800	21.0	1,008
1937	250	800	22.5	180	1937	1,850	5,550	21.8	1,210
1938	340	1,088	18.3	199	1938	2,100	6,300	19.5	1,228
1939	450	1,440	16.7	240	1939	2,400	7,200	17.6	1,267
1940	500	1,600	17.3	277	1940	3,200	9,600	18.2	1,747
1941	550	1,760	19.1	336	1941	4,000	12,000	19.0	2,280
1942	600	1,980	21.4	424	1942	4,500	14,850	24.3	3,609
1943	675	2,228	28.1	626	1943	5,850	17,550	30.1	5,283
1944	540	1,890	28.2	533	1944	5,382	17,761	29.0	5,151
<u>MASSACHUSETTS</u>					<u>NEW JERSEY</u>				
1934	1,250	4,000	19.8	792	1934	500	1,300	19.9	259
1935	1,320	4,224	21.3	900	1935	575	1,495	20.2	302
1936	1,390	4,448	20.8	925	1936	650	1,755	21.0	369
1937	1,450	4,640	22.9	1,063	1937	760	1,900	21.8	414
1938	1,520	4,864	18.5	900	1938	880	2,200	19.5	429
1939	1,600	5,120	16.9	865	1939	1,000	2,700	17.6	475
1940	2,000	6,400	17.6	1,126	1940	1,500	4,350	18.2	792
1941	2,600	8,320	19.4	1,614	1941	2,000	6,200	19.0	1,178
1942	3,300	11,550	23.2	2,680	1942	2,700	8,910	25.0	2,317
1943	4,500	15,750	28.7	4,520	1943	3,500	11,550	28.0	3,234
1944	4,000	13,600	28.8	3,917	1944	3,000	9,300	28.0	2,604

COMMERCIAL BROILER PRODUCTION, 1934-44

Year	Number produced	Pounds produced	Price per pound	Gross income	Year	Number produced	Pounds produced	Price per pound	Gross income
	Thousands		Cents	Thous. Dol.		Thousands		Cents	Thous. Dol.
<u>PENNSYLVANIA</u>					<u>MICHIGAN</u>				
1934	1,050	2,835	19.7	558	1934	250	650	24.0	156
1935	1,250	3,375	19.9	672	1935	300	780	24.0	187
1936	1,500	4,200	20.9	878	1936	350	910	26.0	237
1937	1,850	5,180	21.3	1,103	1937	400	1,080	26.0	281
1938	2,150	6,235	19.0	1,185	1938	550	1,540	24.0	370
1939	2,500	7,500	17.0	1,275	1939	750	2,100	20.0	420
1940	3,000	9,000	17.8	1,602	1940	800	2,320	19.0	441
1941	3,600	10,800	18.6	2,009	1941	850	2,465	22.0	542
1942	3,900	12,480	24.5	3,058	1942	1,050	3,150	24.0	756
1943	4,875	16,088	28.0	4,505	1943	1,200	3,600	28.0	1,008
1944	4,582	15,121	27.8	4,204	1944	1,000	3,000	28.0	840
<u>OHIO</u>					<u>WISCONSIN</u>				
1934	1,500	3,750	19.7	739	1934	350	1,050	16.0	168
1935	1,740	4,524	20.2	914	1935	425	1,275	17.0	217
1936	2,150	5,590	19.4	1,084	1936	525	1,575	19.0	299
1937	2,220	5,994	21.8	1,307	1937	650	1,950	17.0	332
1938	2,480	6,944	20.0	1,389	1938	800	2,400	19.0	456
1939	2,800	7,280	18.0	1,310	1939	1,000	3,000	17.5	525
1940	3,100	7,750	18.8	1,457	1940	1,800	5,400	18.0	972
1941	4,300	10,750	20.6	2,214	1941	2,600	7,280	19.0	1,383
1942	4,100	12,300	24.4	3,001	1942	3,100	8,370	24.0	2,097
1943	5,600	16,800	28.0	4,704	1943	3,600	10,080	28.0	2,822
1944	4,700	14,570	28.7	4,182	1944	3,600	9,720	28.6	2,780
<u>INDIANA</u>					<u>MINNESOTA</u>				
1934	1,600	4,800	21.4	1,027	1934	-	-	-	-
1935	1,800	5,580	20.4	1,138	1935	-	-	-	-
1936	2,000	5,600	21.7	1,215	1936	-	-	-	-
1937	2,200	6,160	21.1	1,300	1937	-	-	-	-
1938	2,500	7,000	20.9	1,463	1938	-	-	-	-
1939	3,100	9,300	18.6	1,730	1939	375	1,012	20.0	202
1940	3,900	11,310	18.4	2,081	1940	450	1,215	21.0	255
1941	4,600	13,800	19.6	2,705	1941	525	1,418	22.0	312
1942	5,060	15,180	23.1	3,507	1942	675	1,822	27.0	492
1943	6,325	19,608	28.3	5,549	1943	825	2,228	31.0	691
1944	5,067	16,192	27.9	4,518	1944	1,200	3,240	32.0	1,037
<u>ILLINOIS</u>					<u>IOWA</u>				
1934	2,000	5,600	18.0	1,008	1934	-	-	-	-
1935	2,150	6,020	19.0	1,144	1935	-	-	-	-
1936	2,340	6,582	19.1	1,251	1936	-	-	-	-
1937	2,500	7,000	21.6	1,512	1937	-	-	-	-
1938	2,700	7,560	18.0	1,361	1938	-	-	-	-
1939	3,000	8,400	17.0	1,428	1939	1,500	4,200	17.0	714
1940	4,000	11,200	17.5	1,960	1940	1,875	5,250	18.0	945
1941	5,000	15,000	18.1	2,715	1941	2,350	7,050	18.0	1,269
1942	6,000	18,000	24.5	4,410	1942	2,700	8,100	24.0	1,944
1943	7,680	23,040	28.0	6,451	1943	3,500	10,150	28.0	2,842
1944	7,296	20,429	30.0	6,129	1944	3,000	8,700	30.0	2,610

COMMERCIAL BROILER PRODUCTION, 1934-44

Year	Number produced	Pounds produced	Price per pound	Gross income
	Thousands		Cents	Thous. Dol.
<u>MISSOURI</u>				
1934	1,200	3,240	17.1	554
1935	1,260	3,402	18.7	636
1936	1,350	3,780	21.0	794
1937	1,450	4,060	19.9	808
1938	1,600	4,480	19.3	865
1939	1,800	5,040	16.4	827
1940	2,000	5,800	18.0	1,044
1941	2,250	6,525	17.8	1,161
1942	2,450	7,105	22.5	1,599
1943	2,940	8,820	28.0	2,470
1944	2,205	6,615	28.0	1,852
<u>NEBRASKA</u>				
1934	-	-	-	-
1935	-	-	-	-
1936	-	-	-	-
1937	-	-	-	-
1938	-	-	-	-
1939	-	-	-	-
1940	-	-	-	-
1941	-	-	-	-
1942	-	-	-	-
1943	-	-	-	-
1944	636	1,717	30.0	515
<u>KANSAS</u>				
1934	500	1,300	15.0	195
1935	540	1,404	16.0	225
1936	580	1,508	17.0	256
1937	620	1,612	17.0	274
1938	680	1,836	17.0	312
1939	750	1,875	18.0	338
1940	800	2,080	17.7	368
1941	850	2,210	19.0	420
1942	900	2,340	22.3	522
1943	972	2,624	27.5	722
1944	865	2,249	27.5	618
<u>DELAWARE</u>				
1934	7,000	21,000	20.3	4,263
1935	9,000	27,000	20.5	5,535
1936	11,000	33,000	20.9	6,897
1937	16,000	48,000	21.9	10,512
1938	19,000	57,000	19.0	10,830
1939	24,000	72,000	16.1	11,592
1940	35,000	105,000	16.1	16,905
1941	48,000	144,000	17.6	25,344
1942	54,000	167,400	22.0	36,828
1943	59,000	177,000	28.3	50,091
1944	54,000	172,800	27.6	47,693

Year	Number produced	Pounds produced	Price per pound	Gross income
	Thousands		Cents	Thous. Dol.
<u>MARYLAND</u>				
1934	7,000	6,000	21.0	1,260
1935	2,600	7,800	20.3	1,583
1936	3,300	9,900	22.2	2,198
1937	4,400	13,200	21.3	2,812
1938	5,300	15,900	18.3	2,910
1939	7,000	21,000	16.4	3,444
1940	15,000	45,000	16.0	7,200
1941	23,000	69,000	17.6	12,144
1942	28,000	92,400	22.3	20,605
1943	34,000	108,800	28.3	30,790
1944	30,000	96,000	27.6	26,496
<u>VIRGINIA</u>				
1934	2,000	6,400	21.5	1,376
1935	3,500	11,200	21.5	2,408
1936	4,500	14,400	22.0	3,168
1937	5,500	17,600	23.5	4,136
1938	7,000	22,400	20.0	4,480
1939	9,500	30,400	18.2	5,533
1940	12,000	38,400	18.0	6,912
1941	14,000	44,800	19.5	8,736
1942	17,500	56,000	22.5	12,600
1943	22,050	66,150	29.0	19,184
1944	20,948	64,939	29.5	19,157
<u>WEST VIRGINIA</u>				
1934	-	-	-	-
1935	100	300	20.4	61
1936	200	640	20.5	131
1937	300	960	21.6	207
1938	600	1,920	18.8	361
1939	1,200	3,840	16.8	645
1940	2,000	6,400	17.4	1,114
1941	4,200	13,440	19.0	2,554
1942	5,900	18,880	23.5	4,437
1943	7,500	24,000	28.3	6,792
1944	7,200	23,040	28.4	6,543
<u>NORTH CAROLINA</u>				
1934	900	2,070	17.5	362
1935	1,200	2,760	18.0	497
1936	1,650	3,960	19.0	752
1937	2,600	6,240	18.0	1,123
1938	3,200	8,000	17.5	1,400
1939	3,700	9,620	18.0	1,732
1940	4,400	11,440	17.0	1,945
1941	6,160	16,632	18.0	2,994
1942	9,000	24,300	21.0	5,103
1943	13,500	37,800	28.3	10,697
1944	13,000	36,400	28.2	10,265



COMMERCIAL BROILER PRODUCTION, 1934-44

Year	Number produced	Pounds produced	Price per pound	Gross income	Year	Number produced	Pounds produced	Price per pound	Gross income
	Thousands		Cents	Thous. Dol.		Thousands		Cents	Thous. Dol.
<u>SOUTH CAROLINA</u>					<u>TENNESSEE</u>				
1934	300	690	17.0	117	1934	1,000	2,400	17.0	408
1935	500	1,150	18.0	207	1935	1,100	2,640	18.0	475
1936	700	1,680	19.0	319	1936	1,200	3,000	19.2	576
1937	1,000	2,400	18.0	432	1937	1,300	3,250	19.6	637
1938	1,200	3,000	18.0	540	1938	1,400	3,640	19.0	692
1939	1,600	3,840	17.5	672	1939	1,500	3,450	16.6	573
1940	2,000	4,600	17.0	782	1940	1,550	3,950	17.8	705
1941	2,500	6,000	18.5	1,110	1941	1,800	4,500	18.3	824
1942	3,250	7,800	24.6	1,919	1942	2,000	4,600	23.1	1,065
1943	3,750	9,000	31.3	2,817	1943	2,000	5,000	31.8	1,590
1944	3,600	7,800	33.0	2,574	1944	1,600	4,600	33.7	1,348
<u>GEORGIA</u>					<u>ALABAMA</u>				
1934	400	1,000	19.0	190	1934	-	-	-	-
1935	500	1,250	18.5	231	1935	-	-	-	-
1936	800	2,000	19.0	380	1936	-	-	-	-
1937	1,100	2,850	18.8	538	1937	-	-	-	-
1938	1,300	3,380	18.0	608	1938	-	-	-	-
1939	1,600	3,840	17.6	676	1939	1,300	3,120	20.7	646
1940	3,500	8,400	17.8	1,495	1940	1,700	4,080	21.0	857
1941	6,000	15,000	18.5	2,775	1941	2,400	5,760	21.2	1,221
1942	10,000	23,000	22.4	5,152	1942	3,000	7,200	25.3	1,822
1943	17,000	42,500	28.7	12,198	1943	3,900	9,360	31.0	2,902
1944	24,000	64,800	29.5	19,116	1944	3,500	8,400	33.8	2,839
<u>FLORIDA</u>					<u>MISSISSIPPI</u>				
1934	600	1,800	20.2	364	1934	-	-	-	-
1935	800	2,400	22.0	528	1935	50	120	20.0	24
1936	1,000	3,000	22.7	681	1936	100	240	19.5	47
1937	1,200	3,600	24.4	878	1937	150	360	20.5	74
1938	1,600	4,480	22.8	1,021	1938	250	600	18.7	112
1939	2,000	5,600	21.3	1,193	1939	550	1,375	19.0	251
1940	3,000	8,400	21.0	1,764	1940	816	2,040	19.3	394
1941	3,800	10,640	22.3	2,373	1941	1,185	3,081	19.5	601
1942	4,900	12,250	28.0	3,430	1942	1,385	3,601	23.2	835
1943	6,000	15,000	33.0	4,950	1943	2,078	5,403	28.4	1,534
1944	5,000	12,500	33.0	4,125	1944	1,974	5,330	30.4	1,620
<u>KENTUCKY</u>					<u>ARKANSAS</u>				
1934	250	600	16.4	98	1934	1,500	4,200	17.1	718
1935	300	720	18.3	132	1935	1,800	5,220	18.7	976
1936	400	1,000	19.0	190	1936	3,000	8,700	21.0	1,827
1937	500	1,250	21.0	262	1937	4,000	12,000	19.9	2,388
1938	600	1,560	18.4	287	1938	6,000	18,600	19.3	3,590
1939	700	1,750	16.5	289	1939	8,000	25,600	16.4	4,198
1940	850	2,125	17.8	378	1940	8,700	27,840	18.0	5,011
1941	1,000	2,600	19.0	494	1941	14,000	44,800	17.8	7,974
1942	1,150	3,335	24.0	800	1942	12,000	34,800	22.0	7,656
1943	1,150	3,450	30.0	1,035	1943	16,000	46,400	28.6	13,270
1944	1,035	2,794	30.0	838	1944	14,000	37,800	30.0	11,340

COMMERCIAL BROILER PRODUCTION, 1934-44

Year	Number produced	Pounds produced	Price per pound	Gross income	Year	Number produced	Pounds produced	Price per pound	Gross income	
Thousands				Cents	Thous. Dol.	Thousands			Cents	Thous. Dol.
<u>LOUISIANA</u>					<u>WASHINGTON</u>					
1934	250	575	18.5	106	1934	450	1,170	16.0	187	
1935	300	690	19.0	131	1935	480	1,248	17.2	215	
1936	350	805	18.1	146	1936	500	1,250	17.8	222	
1937	400	960	21.5	206	1937	550	1,430	18.0	237	
1938	450	1,080	18.6	201	1938	600	1,620	16.6	269	
1939	500	1,100	17.0	187	1939	700	1,750	15.8	276	
1940	600	1,380	18.0	248	1940	840	2,184	17.0	371	
1941	700	1,610	19.5	314	1941	1,092	2,948	18.0	531	
1942	1,100	2,420	26.0	629	1942	1,529	4,128	26.0	1,073	
1943	1,540	3,234	31.0	1,003	1943	2,141	5,781	30.0	1,734	
1944	1,232	3,203	33.0	1,057	1944	1,991	5,376	32.0	1,720	
<u>OKLAHOMA</u>					<u>OREGON</u>					
1934	1,000	2,700	16.6	448	1934	120	312	17.0	53	
1935	1,100	2,970	18.2	541	1935	150	390	18.0	70	
1936	1,200	3,360	20.5	689	1936	200	520	18.0	94	
1937	1,350	3,780	19.4	733	1937	225	585	19.0	111	
1938	1,450	4,080	18.8	763	1938	250	675	17.0	115	
1939	1,600	4,160	16.0	666	1939	275	688	16.0	110	
1940	1,400	3,500	17.0	595	1940	421	1,010	17.0	172	
1941	1,100	2,750	17.3	476	1941	690	1,656	18.0	238	
1942	900	2,160	23.0	497	1942	828	1,987	25.0	497	
1943	1,000	2,500	27.0	675	1943	1,159	2,782	30.0	835	
1944	800	2,160	27.0	583	1944	1,043	3,129	30.0	939	
<u>TEXAS</u>					<u>CALIFORNIA</u>					
1934	1,500	3,000	17.0	510	1934	1,000	3,000	18.2	546	
1935	2,000	4,000	18.0	720	1935	1,800	5,400	20.3	1,096	
1936	2,500	5,000	18.0	900	1936	2,500	7,500	18.9	1,418	
1937	3,000	6,000	18.0	1,080	1937	3,800	11,400	21.4	2,440	
1938	4,000	8,000	18.0	1,440	1938	4,600	13,800	18.2	2,512	
1939	5,000	10,000	15.0	1,500	1939	5,500	16,500	16.4	2,706	
1940	6,800	13,600	18.0	2,448	1940	6,000	18,000	17.5	3,150	
1941	8,800	17,600	18.0	3,168	1941	7,000	21,000	18.3	3,843	
1942	12,300	25,830	22.0	5,683	1942	8,200	22,140	26.0	5,756	
1943	14,400	31,680	26.5	8,395	1943	11,480	30,296	30.0	9,299	
1944	12,600	27,720	27.2	7,540	1944	18,024	54,072	30.0	16,222	
<u>ARIZONA</u>										
1934	-	-	-	-						
1935	50	140	23.5	33						
1936	100	280	21.4	60						
1937	140	392	23.5	92						
1938	200	580	23.2	135						
1939	280	812	19.8	161						
1940	360	1,080	20.9	226						
1941	450	1,350	23.9	323						
1942	610	1,769	28.5	504						
1943	793	2,458	32.0	787						
1944	476	1,476	35.0	517						

CHICKENS: TOTAL SALES FARM CHICKENS AND COMMERCIAL BROILERS, BY STATES, 1934-44

Year	Pounds sold	Price per pound $\frac{1}{2}$	Value of sales	Pounds sold	Price per pound $\frac{1}{2}$	Value of sales	Pounds sold	Price per pound $\frac{1}{2}$	Value of sales	Pounds sold	Price per pound $\frac{1}{2}$	Value of sales
	Thousands	Cents	Thous. Dol.		Thousands	Cents		Thous. Dol.	Thousands		Cents	Thous. Dol.
<b>UNITED STATES</b>												
1934	1,641,137	11.6	190,014	568,526	9.5	54,179	110,413	11.8	13,017	4,196	14.2	596
1935	1,536,504	15.3	235,582	469,652	13.7	64,222	105,263	15.4	16,229	4,340	17.1	742
1936	1,687,839	15.5	261,598	518,516	13.2	67,749	117,688	15.9	18,682	5,542	17.9	991
1937	1,613,028	16.7	269,236	436,511	15.0	65,563	121,179	16.4	19,877	4,892	17.9	876
1938	1,520,661	15.4	234,555	405,078	12.5	50,464	116,230	16.4	19,053	5,139	18.1	928
1939	1,787,338	13.8	247,503	472,551	10.9	51,519	127,427	14.9	18,946	5,577	16.2	906
1940	1,921,575	13.9	267,547	491,175	11.4	55,761	141,360	14.3	20,178	5,803	15.9	924
1941	2,231,457	16.3	363,929	544,485	14.0	76,105	158,056	16.9	26,707	6,269	17.7	1,107
1942	2,720,553	19.8	538,229	690,710	17.3	119,268	185,634	21.2	39,272	8,190	21.1	1,728
1943	3,668,972	25.3	926,506	945,045	21.8	206,228	250,913	26.7	66,981	10,428	26.4	2,758
1944	3,462,682	24.9	862,142	862,263	21.8	187,858	251,887	26.1	65,624	10,590	26.0	2,751
<b>WEST NORTH CENTRAL STATES</b>												
<b>WESTERN STATES</b>												
<b>VERMONT</b>												
<b>NORTH ATLANTIC STATES</b>												
<b>SOUTH ATLANTIC STATES</b>												
<b>MAINE</b>												
<b>MASSACHUSETTS</b>												
1934	219,838	15.4	33,952	138,085	15.5	21,410	11,204	15.0	1,683	23,465	16.6	3,887
1935	235,325	18.4	43,220	149,076	17.6	26,205	11,589	17.7	2,057	24,332	19.1	4,640
1936	263,805	19.2	50,563	171,020	18.7	31,927	13,963	18.7	2,613	26,693	19.0	5,063
1937	267,538	19.5	52,134	193,152	19.3	37,283	13,232	18.2	2,402	29,623	19.5	5,785
1938	268,208	18.9	50,712	199,034	18.0	35,851	13,588	17.9	2,435	29,706	18.8	5,595
1939	302,370	17.1	51,781	256,504	16.3	41,860	14,834	15.6	2,312	31,832	16.8	5,353
1940	309,669	16.7	51,603	334,511	16.1	53,953	15,982	15.5	2,474	31,973	16.2	5,192
1941	330,281	18.9	62,462	444,894	17.7	78,962	15,926	17.2	2,737	36,031	18.6	6,685
1942	339,722	22.5	90,035	552,365	21.6	119,251	23,077	20.6	4,761	46,590	22.4	10,424
1943	560,928	28.8	161,374	695,540	27.9	194,379	28,676	25.7	7,362	58,400	27.9	16,291
1944	545,587	27.7	151,167	682,877	27.7	189,201	27,527	26.1	7,182	61,290	27.6	16,889
<b>EAST NORTH CENTRAL STATES</b>												
<b>SOUTH CENTRAL STATES</b>												
<b>NEW HAMPSHIRE</b>												
<b>RHODE ISLAND</b>												
1934	406,465	11.8	47,774	197,810	9.9	19,682	12,493	15.4	1,926	2,451	17.3	425
1935	392,030	15.5	60,618	185,158	13.5	25,088	12,798	18.3	2,338	2,460	19.7	485
1936	427,080	15.3	65,540	189,730	14.3	27,137	14,948	19.1	2,850	2,714	20.1	546
1937	383,267	16.9	64,614	211,381	14.1	29,765	13,749	19.0	2,613	2,804	20.7	581
1938	348,648	15.1	52,784	183,463	14.0	25,691	14,670	17.9	2,623	2,944	20.1	593
1939	379,511	13.6	51,792	248,975	12.7	31,605	15,212	15.8	2,405	3,183	17.3	551
1940	375,422	13.8	51,795	269,442	12.7	34,257	15,260	15.7	2,394	3,248	17.0	553
1941	431,835	16.5	71,144	321,906	15.1	48,549	17,450	17.5	3,051	3,763	18.9	713
1942	495,385	19.7	97,696	396,737	18.3	72,707	23,427	20.9	4,907	5,315	22.3	1,186
1943	654,581	24.9	162,833	561,965	24.0	134,711	32,754	26.7	8,748	6,629	27.8	1,843
1944	615,659	24.1	148,421	504,409	23.8	119,871	30,511	26.6	8,101	6,822	27.6	1,887

$\frac{1}{2}$ /Price obtained by dividing value of sales by pounds sold.

CHICKENS: TOTAL SALES FARM CHICKENS AND COMMERCIAL BROILERS, BY STATES, 1934-44

Year	Pounds sold	Price per pound	Value of sales	Pounds sold	Price per pound	Value of sales	Pounds sold	Price per pound	Value of sales	Pounds sold	Price per pound	Value of sales
	Thousands	Cents	Thous. Dol.	Thousands	Cents	Thous. Dol.	Thousands	Cents	Thous. Dol.	Thousands	Cents	Thous. Dol.
<b>CONNECTICUT</b>												
1934	16,218	17.3	2,800	70,734	14.2	10,064	120,044	11.7	14,055	84,353	9.6	8,098
1935	18,043	20.1	3,631	79,078	17.4	13,769	110,751	15.4	17,063	80,354	13.4	10,767
1936	23,362	20.6	4,802	83,164	18.5	15,407	120,714	15.1	18,261	90,524	12.8	11,587
1937	24,637	21.8	5,368	89,804	18.8	16,928	112,952	16.5	18,676	76,247	14.5	11,056
1938	27,478	19.6	5,379	83,807	18.3	15,303	99,662	14.4	14,347	73,275	12.0	8,793
1939	30,868	17.7	5,464	98,303	17.0	16,712	102,850	13.0	13,329	82,395	10.4	8,584
1940	33,038	17.4	5,742	100,272	16.3	16,388	103,283	13.5	13,931	85,148	10.9	9,320
1941	34,728	19.4	6,749	108,384	18.7	20,257	116,192	15.9	18,501	93,646	13.4	12,578
1942	41,972	23.1	9,707	123,990	22.1	27,367	130,896	19.8	25,860	122,390	16.3	19,903
1943	57,378	27.9	15,997	180,905	28.6	51,807	169,472	24.5	41,595	181,865	21.1	38,415
1944	55,830	27.6	15,427	167,744	27.3	45,870	158,884	24.2	38,389	174,350	21.4	37,312
<b>PENNSYLVANIA</b>												
<b>ILLINOIS</b>												
<b>MINNESOTA</b>												
<b>NEW YORK</b>												
1934	50,675	14.9	7,542	93,290	12.5	11,663	50,954	11.7	5,941	159,232	10.6	16,879
1935	55,090	18.0	9,906	90,180	16.0	14,448	49,750	16.2	8,071	140,254	14.3	20,056
1936	61,724	18.5	11,425	96,142	16.2	15,572	56,289	15.7	8,821	155,817	13.9	21,659
1937	59,381	18.8	11,169	89,355	17.7	15,812	56,172	17.4	9,757	148,529	16.2	24,062
1938	58,439	18.7	10,926	82,134	16.3	13,419	51,696	15.9	8,244	137,158	12.9	17,693
1939	69,096	17.0	11,727	88,693	14.7	13,033	57,022	14.3	8,164	150,659	11.6	17,410
1940	67,997	16.5	11,207	87,846	14.5	12,751	52,495	14.0	7,365	162,359	12.2	19,798
1941	68,498	19.0	13,015	101,861	17.4	17,703	58,847	17.2	10,127	178,453	14.4	25,780
1942	79,879	22.6	18,045	119,761	20.5	24,493	68,125	20.4	13,881	209,594	18.2	38,213
1943	115,895	30.3	35,082	151,602	25.8	39,079	95,706	26.5	25,324	265,346	22.7	60,261
1944	116,647	28.4	33,136	139,002	25.3	35,166	90,192	24.5	22,115	245,444	22.8	55,877
<b>OHIO</b>												
<b>MICHIGAN</b>												
<b>IOWA</b>												
<b>NEW JERSEY</b>												
1934	28,402	17.7	5,029	87,308	11.9	10,350	54,869	10.5	5,765	96,287	9.7	9,300
1935	27,595	20.5	5,652	84,020	15.2	12,747	57,329	14.5	8,289	77,502	14.1	10,936
1936	31,695	21.7	6,866	90,416	15.3	13,853	63,519	14.2	9,033	82,720	13.6	11,214
1937	29,416	21.8	6,412	74,470	16.5	12,298	50,318	16.0	8,071	68,152	14.9	10,165
1938	32,437	21.4	6,930	72,056	14.9	10,701	43,100	14.1	6,073	69,336	13.1	9,102
1939	33,465	19.0	6,351	83,916	13.4	11,281	47,030	12.7	5,985	81,148	11.4	9,275
1940	36,096	18.6	6,729	82,059	13.7	11,278	49,739	13.0	6,470	82,359	11.6	9,542
1941	39,232	20.8	8,148	94,576	16.4	15,468	60,359	15.5	9,345	91,981	14.5	13,381
1942	47,282	25.2	11,910	105,036	19.0	19,951	71,567	18.9	13,511	105,927	17.9	18,992
1943	69,863	30.8	21,486	131,205	25.0	32,779	106,596	22.6	24,056	150,184	22.5	33,853
1944	68,616	29.0	19,924	137,011	23.7	32,427	90,570	22.4	20,324	133,335	22.5	29,984
<b>INDIANA</b>												
<b>WISCONSIN</b>												
<b>MISSOURI</b>												

SB 433 (1953)

USDA STATISTICAL BULLETINS

UPDATES

FARM PRODUCTION AND DISPOSITION AND INCOME FROM CHICKENS AND EGGS

IMBALLEE, S. T. MOORE, R. F. SMITH, A. W.

2 OF 2

CHICKENS: TOTAL SALES FARM CHICKENS AND COMMERCIAL BROILERS, BY STATES, 1934-44

Year	Pounds sold	Price per pound	Value of sales	Pounds sold	Price per pound	Value of sales	Pounds sold	Price per pound	Value of sales	Pounds sold	Price per pound	Value of sales
	Thousands	Cents	Thous. Dol.	Thousands	Cents	Thous. Dol.	Thousands	Cents	Thous. Dol.	Thousands	Cents	Thous. Dol.
<b>NORTH DAKOTA</b>												
1934	16,248	8.2	1,332	90,215	8.3	7,486	33,121	15.0	4,957	7,079	14.4	1,018
1935	11,966	12.7	1,520	61,676	12.9	7,940	37,739	17.5	6,601	7,780	16.0	1,248
1936	17,480	10.8	1,888	61,369	12.6	7,739	42,278	18.6	7,852	9,122	17.7	1,614
1937	12,200	13.3	1,623	47,391	13.6	6,454	42,155	19.5	8,237	7,828	17.4	1,360
1938	11,211	10.9	1,222	40,208	11.9	4,802	42,764	18.1	7,738	6,812	17.3	1,143
1939	12,130	9.3	1,128	51,799	10.3	5,330	54,317	16.7	9,049	9,912	16.6	1,650
1940	15,376	9.8	1,507	51,111	10.6	5,418	59,524	16.7	9,933	11,646	16.3	1,895
1941	17,397	13.0	2,262	54,262	13.8	7,499	69,968	18.5	12,939	13,372	17.9	2,393
1942	30,447	16.0	4,872	73,392	16.8	12,317	85,940	21.6	18,528	15,831	22.0	3,477
1943	40,049	20.3	8,130	105,095	21.7	22,856	103,490	27.9	28,855	21,467	28.6	6,133
1944	35,857	20.5	7,351	92,486	21.3	19,658	104,283	28.0	29,150	18,474	30.1	5,563
<b>SOUTH DAKOTA</b>												
1934	35,490	9.0	3,194	25,592	19.4	4,966	10,488	12.3	1,290	9,054	13.8	1,253
1935	26,576	13.5	3,588	30,993	20.2	6,274	9,904	14.5	1,434	9,467	15.5	1,472
1936	34,314	11.8	4,049	37,524	20.8	7,788	11,206	15.6	1,748	10,979	16.9	1,853
1937	24,042	14.6	3,510	52,250	21.7	11,362	8,184	16.4	1,341	13,044	16.9	2,198
1938	22,158	11.7	2,592	61,484	19.0	11,669	9,964	15.7	1,568	9,922	16.5	1,635
1939	30,536	10.1	3,084	76,425	16.1	12,335	13,644	14.8	2,018	18,525	15.3	2,835
1940	29,358	10.8	3,171	110,314	16.1	17,798	16,221	14.9	2,410	23,578	15.2	3,574
1941	37,702	13.3	5,014	150,739	17.6	26,550	24,616	17.3	4,253	30,767	17.1	5,266
1942	56,188	17.2	9,657	174,738	22.0	38,391	30,790	21.5	6,605	43,472	20.5	8,898
1943	78,021	21.4	16,696	185,185	28.3	52,440	42,879	26.5	11,361	77,846	27.2	21,176
1944	67,741	21.0	14,226	181,262	27.6	50,029	42,695	25.8	11,024	94,822	28.5	26,982
<b>DELAWARE</b>												
<b>WEST VIRGINIA</b>												
<b>GEORGIA</b>												
<b>MISSISSIPPI</b>												
<b>MINNESOTA</b>												
<b>NEBRASKA</b>												
1934	86,701	9.1	7,890	22,002	16.6	3,660	23,414	15.2	3,094	7,335	16.0	1,172
1935	71,324	13.2	9,415	23,413	18.7	4,378	21,905	15.3	3,350	7,875	18.4	1,448
1936	76,292	12.6	9,613	27,319	19.9	5,438	24,046	16.5	3,966	8,546	19.5	1,668
1937	59,950	14.5	8,693	29,270	20.2	5,914	29,741	16.1	4,789	10,680	19.5	2,082
1938	51,732	12.1	6,260	30,704	18.5	5,678	25,773	15.9	4,101	11,811	19.6	2,319
1939	63,884	10.5	6,708	37,355	16.6	6,192	32,192	15.8	5,095	14,134	19.0	2,686
1940	65,464	10.7	7,005	62,381	16.2	10,120	33,214	15.0	4,972	17,633	18.4	3,251
1941	71,044	13.5	9,591	87,080	17.8	15,525	48,163	16.5	7,944	20,189	20.3	4,092
1942	92,812	16.5	15,314	113,043	22.2	25,065	64,178	19.3	12,361	24,368	24.3	5,926
1943	124,485	20.9	26,017	134,167	28.4	38,129	99,752	26.5	26,433	30,814	32.0	9,852
1944	113,050	20.7	23,450	121,252	27.7	33,592	94,009	25.9	24,322	26,080	32.7	8,539
<b>MARYLAND</b>												
<b>NORTH CAROLINA</b>												
<b>FLORIDA</b>												

CHICKENS: TOTAL SALES FARM CHICKENS AND COMMERCIAL BROILERS, BY STATES, 1934-1944

Year	Pounds sold	Price per pound	Value of sales	Pounds sold	Price per pound	Value of sales	Pounds sold	Price per pound	Value of sales	Pounds sold	Price per pound	Value of sales
	Thousands	Cents	Thous. Dol.	Thousands	Cents	Thous. Dol.	Thousands	Cents	Thous. Dol.	Thousands	Cents	Thous. Dol.
<b>KENTUCKY</b>												
1934	32,280	10.8	3,488	10,050	11.1	1,116	35,504	8.7	3,138	6,368	8.9	567
1935	36,513	14.5	5,286	11,003	13.8	1,515	30,450	13.0	3,949	5,719	12.2	698
1936	37,032	14.9	5,523	11,970	15.0	1,795	33,632	13.0	4,382	6,776	12.5	847
1937	33,656	15.5	5,220	16,316	14.8	2,420	31,270	12.8	4,004	5,871	13.3	781
1938	32,163	14.6	4,694	11,867	14.5	1,723	25,471	12.4	3,161	5,821	13.8	803
1939	34,419	12.8	4,405	21,537	13.9	2,983	34,162	10.9	3,726	7,052	12.2	860
1940	31,683	12.5	3,955	21,738	13.3	2,896	34,426	10.8	3,719	8,256	11.7	966
1941	38,492	15.5	5,950	23,189	15.6	3,617	40,655	13.8	5,593	8,814	14.0	1,234
1942	51,976	17.9	9,312	30,334	19.0	5,754	47,490	17.0	8,067	8,767	17.0	1,490
1943	65,558	23.9	15,692	43,445	25.4	11,044	73,558	22.0	16,166	12,671	23.4	2,965
1944	57,953	22.9	13,249	42,208	25.8	10,876	63,476	21.9	13,889	11,192	23.2	2,597
<b>MISSISSIPPI</b>												
<b>OKLAHOMA</b>												
<b>IDAHO</b>												
<b>TENNESSEE</b>												
1934	31,520	10.6	3,349	24,468	10.0	2,441	52,989	9.3	4,909	2,646	10.2	270
1935	32,408	13.7	4,434	23,926	13.4	3,202	41,118	13.0	5,360	1,836	15.0	275
1936	30,025	14.9	4,468	27,442	15.1	4,151	39,694	13.4	5,306	2,158	15.7	339
1937	29,669	14.5	4,309	33,312	14.9	4,967	51,826	12.7	6,558	2,407	15.5	373
1938	25,391	14.3	3,628	33,208	15.4	5,109	46,536	13.0	6,064	2,063	15.3	316
1939	27,250	12.8	3,500	49,016	13.5	6,633	59,539	11.7	6,949	2,691	13.5	363
1940	29,160	12.2	3,553	50,239	14.4	7,251	74,062	11.9	8,797	3,097	13.2	409
1941	32,835	14.5	4,763	72,502	16.0	11,575	84,391	14.3	12,051	2,979	16.3	486
1942	41,438	17.0	7,031	69,306	19.3	13,349	113,090	18.1	20,517	3,428	18.8	644
1943	62,519	23.5	14,704	92,987	24.5	22,814	157,116	23.4	36,744	4,684	24.1	1,129
1944	58,881	22.7	13,367	78,196	24.9	19,460	144,566	22.8	33,012	4,124	22.1	911
<b>ARKANSAS</b>												
<b>TEXAS</b>												
<b>WYOMING</b>												
<b>ALABAMA</b>												
1934	8,008	11.2	897	2,591	13.3	344	6,408	9.5	609	16,657	9.2	1,532
1935	6,934	13.1	908	2,806	15.3	434	5,498	13.1	720	13,896	14.2	1,973
1936	6,272	14.5	909	3,663	16.5	603	7,290	13.9	1,013	12,900	14.1	1,819
1937	9,616	14.0	1,346	5,896	16.0	941	5,443	15.7	855	12,012	14.0	1,682
1938	5,155	14.1	727	3,672	15.9	585	5,305	15.8	838	10,405	13.9	1,446
1939	15,274	14.5	2,214	7,778	15.4	1,195	6,597	14.4	950	12,758	11.8	1,505
1940	16,670	13.8	2,305	11,464	15.5	1,781	7,035	13.4	943	13,710	11.4	1,563
1941	17,798	16.1	2,870	12,044	17.7	2,130	7,516	15.4	1,157	14,325	14.8	2,120
1942	29,089	19.0	5,521	14,014	22.5	3,156	9,164	19.1	1,750	17,737	17.7	3,139
1943	43,261	24.8	10,733	23,551	28.9	6,814	13,356	25.1	3,352	27,288	22.8	6,222
1944	34,738	26.0	9,028	24,391	28.7	6,920	10,861	22.7	2,465	24,438	21.6	5,279
<b>LOUISIANA</b>												
<b>MONTANA</b>												
<b>COLORADO</b>												

CHICKENS: TOTAL SALES FARM CHICKENS AND COMMERCIAL BROILERS, BY STATES, 1934-44

Year	Pounds sold	Price per pound	Value of sales	Pounds sold	Price per pound	Value of sales	Pounds sold	Price per pound	Value of sales	Pounds sold	Price per pound	Value of sales
	Thousands	Cents	Thous. Dol.	Thousands	Cents	Thous. Dol.	Thousands	Cents	Thous. Dol.	Thousands	Cents	Thous. Dol.
<u>NEW MEXICO</u>												
1934	2,928	10.0	293	5,827	9.3	542	19,263	11.2	2,159	37,355	14.6	5,459
1935	2,411	13.5	325	5,489	12.4	681	16,859	13.9	2,338	41,350	17.9	7,387
1936	1,952	15.1	295	5,807	12.7	737	17,432	14.9	2,601	50,516	17.7	8,946
1937	2,408	14.0	337	5,930	12.6	747	16,467	14.1	2,317	56,281	18.7	10,519
1938	1,019	13.8	141	5,203	12.1	630	14,819	14.8	2,196	58,173	18.0	10,499
1939	1,763	14.0	247	5,071	11.9	603	17,372	14.0	2,432	59,564	16.4	9,768
1940	2,136	12.4	265	6,132	11.0	675	19,766	13.1	2,586	65,373	16.1	10,540
1941	1,966	15.7	309	7,164	13.7	981	22,141	16.0	3,544	73,713	18.4	13,595
1942	3,240	18.6	603	11,421	16.7	1,907	26,289	20.2	5,306	82,842	23.7	19,596
1943	5,300	22.8	1,203	15,543	23.8	3,699	32,716	26.7	8,737	108,251	28.9	31,317
1944	5,905	22.0	1,299	13,603	23.4	3,183	30,338	26.2	7,960	124,273	28.0	34,825
<u>UTAH</u>												
<u>WASHINGTON</u>												
<u>CALIFORNIA</u>												
<u>ARIZONA</u>												
1934	1,795	17.3	311	601	15.6	94	10,565	11.2	1,181			
1935	1,751	18.6	326	600	17.0	102	9,854	14.2	1,404			
1936	2,427	19.7	479	741	17.1	127	9,689	15.3	1,479			
1937	2,633	19.8	522	826	17.8	147	10,901	14.7	1,597			
1938	2,306	20.3	468	745	18.4	137	10,371	15.2	1,579			
1939	2,511	19.6	492	766	17.4	133	11,282	14.1	1,593			
1940	2,488	18.1	451	774	16.2	125	12,593	13.1	1,655			
1941	3,145	20.5	644	804	19.0	153	15,489	16.0	2,484			
1942	4,054	25.2	1,020	957	21.1	202	17,735	20.4	3,625			
1943	6,548	30.5	1,994	1,172	26.5	311	23,384	25.9	6,047			
1944	4,335	30.0	1,300	1,053	26.8	282	21,765	25.4	5,523			
<u>NEVADA</u>												
<u>OREGON</u>												



**END**