



AgEcon SEARCH
RESEARCH IN AGRICULTURAL & APPLIED ECONOMICS

The World's Largest Open Access Agricultural & Applied Economics Digital Library

This document is discoverable and free to researchers across the globe due to the work of AgEcon Search.

Help ensure our sustainability.

Give to AgEcon Search

AgEcon Search

<http://ageconsearch.umn.edu>

aesearch@umn.edu

*Papers downloaded from **AgEcon Search** may be used for non-commercial purposes and personal study only. No other use, including posting to another Internet site, is permitted without permission from the copyright owner (not AgEcon Search), or as allowed under the provisions of Fair Use, U.S. Copyright Act, Title 17 U.S.C.*

SB-127 (1953)

USDA STATISTICAL BULLETIN

UP DATA

LIVESTOCK MARKET NEWS STATISTICS AND RELATED DATA 1952

1 OF 1

START

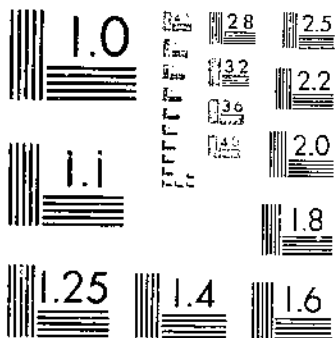

MICROCOPY RESOLUTION TEST CHART
NATIONAL BUREAU OF STANDARDS-1963-A

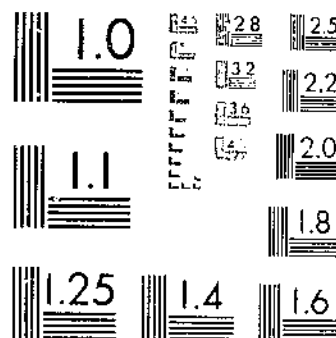

MICROCOPY RESOLUTION TEST CHART
NATIONAL BUREAU OF STANDARDS-1963-A

Market News

LIVESTOCK BRANCH

LIVESTOCK MARKET NEWS STATISTICS and RELATED DATA 1952

UNIVERSITY OF CALIFORNIA
LOS ANGELES

JUL 29 1953

LIBRARY
GOVT PUBLS. ROOM

U.S. DEPARTMENT OF AGRICULTURE
Production and Marketing Administration

Statistical Bulletin No. 127

June 1953

INTRODUCTION

This 20th edition of Livestock Market News Statistics and Related Data brings livestock, meat, and wool statistics up-to-date through the calendar year 1952. This statistical bulletin has been prepared by the Livestock Branch of the Production and Marketing Administration, United States Department of Agriculture for the convenience of those interested in such information.

Most of the data in the bulletin have been collected by field offices of the Livestock Branch in the course of their market reporting activities. The estimates of numbers of livestock on farms, cattle and lambs on feed; livestock produced; prices received by farmers; and income data have been provided by the Bureau of Agricultural Economics. Data on the number of animals slaughtered and meats processed under Federal inspection are from the records of the Bureau of Animal Industry. Foreign trade and national income data are from the official records of the Department of Commerce. Retail meat prices for the United States are from the official publications of the Bureau of Labor Statistics. Certain of the data for early years are from the Statistical Yearbook of the Chicago Drovers Journal. Any variations from data previously published are due to later revisions.

Weekly and monthly data for keeping most of the information in the bulletin current may be obtained from "Livestock Branch Market News," a weekly mimeographed publication. Space is available on some tables for that purpose.

LIVESTOCK MARKET NEWS STATISTICS AND RELATED DATA

CONTENTS

	Page
Livestock on farms, estimated number -	
By States and divisions, Jan. 1, 1949-53 -	
Total cattle and calves.....	1
Cattle kept for milk.....	1
Other cattle.....	1
Hogs.....	2
Stock sheep and lambs.....	2
Horses and mules.....	2
Animal units of livestock, by classes, fed annually, 1930-52.....	3
Cattle, by classes, Jan. 1, 1930-53.....	3
Livestock (excluding cattle) and poultry, and estimated crops, 1920-53.....	4
Calves born, and lambs and pigs saved, by States, 1950-52.....	5
Cattle and calves on feed, by States, Jan. 1, 1949-53.....	6
Sheep and lambs on feed, by States, Jan. 1, 1949-53.....	6
Livestock movements -	
At specified stockyards -	
Receipts, salable, by kinds -	
Yearly, at public markets, 1949-52.....	7-8
Yearly, at 12 markets combined, 1943-52.....	9
Driven-in receipts, and percentages of total receipts -	
At specified public markets, by kinds, yearly, 1950-52.....	10
Inspected stocker and feeder shipments from public stockyards, by market origin and State destination -	
Monthly, 1952, and yearly, 1949-52 -	
Cattle and calves.....	11
Sheep and lambs.....	12
Stockers and feeders received in specified Corn Belt States from public stockyards and direct -	
Yearly, 1940-52 -	
Cattle and calves.....	13
Sheep and lambs.....	14
Feeder and stocker shipments of cattle, number, weight, and price, monthly, 1952 -	
At Chicago, Kansas City, Omaha, Sioux City, S. St. Paul, Denver, Fort Worth, and Oklahoma City..	15-16
Feeder and stocker cattle -	
Eight markets, Chicago, Kansas City, Omaha, Sioux City, S. St. Paul, Denver, Fort Worth, and Oklahoma City, monthly and weekly, 1952.....	17
Federally inspected slaughter -	
Number of head, by months and seasons, 1935-52, and total slaughter in the United States, 1935-52 -	
Cattle.....	18
Calves.....	18
Hogs.....	19
Sheep and lambs.....	19
Regional distribution -	
In the United States, monthly, 1946-52 -	
Cattle.....	20
Calves.....	20
Hogs.....	21
Sheep and lambs.....	21
By States, yearly, 1949-52.....	22
Classification of livestock slaughtered, number and percentage, monthly, 1947-52 -	
Cattle.....	23
Hogs.....	24
Sheep and lambs.....	24
Cold-storage holdings of meats and lard, 1942-52.....	25-27
Exports of meats and lard, by classes, monthly, 1940-52.....	28-29
Imports of meats, by classes, monthly, 1943-52.....	30
Average cost of livestock slaughtered under Federal inspection, monthly, 1945-52.....	31
Market prices of cattle -	
At Chicago -	
Beef steers, and veal calves, monthly, 1930-52.....	32
Beef steers sold out of first hands for slaughter, number, price, and weight -	
At Chicago, Omaha, and Sioux City, monthly, 1949-52.....	33-35
Market prices of hogs -	
Hogs, average weight and cost per 100 pounds -	
Packer and shipper purchases -	
All purchases -	
At Chicago, average price, monthly, 1910-1952.....	36
Barrows and gilts, at Chicago and at 8 markets combined, monthly, 1940-52.....	37
Barrows and gilts, and sows, separately -	
At 8 markets, and at 8 markets combined, monthly 1952, and yearly, 1951-52.....	38

	Page
Hog-corn price ratio, monthly, 1940-52 -	
United States, based on prices received by farmers.....	39
North Central States, based on prices received by farmers.....	39
Chicago, based on market prices of barrows and gilts.....	39
Corn, No. 3 yellow, average price per bushel at Chicago, monthly, 1940-52.....	39
Market prices of sheep and lambs, at Chicago, monthly, 1925-52.....	40
Prices received by farmers, United States average, monthly, 1940-52 -	
Livestock, by kinds.....	41
Hides, prices at Chicago, yearly, 1900-52.....	42
Index numbers -	
Prices received by farmers for meat animals, monthly, 1910-52.....	43
Wholesale prices -	
Farm products, monthly, 1930-52.....	44
All commodities, monthly, 1930-52.....	44
Industrial production, monthly, 1930-52.....	44
Cash receipts from farm marketings and gross income from meat animals, 1930-52.....	45
Disposable personal income, seasonally adjusted quarterly totals at annual rates, 1930-52.....	45
Wholesale prices of meats, and lard -	
At New York, monthly, 1940-52 -	
Steer, cow, veal, and lamb carcasses.....	46
Fresh pork cuts.....	47
Cured pork cuts and lard, 1945-52.....	48
Retail prices of meats -	
United States, monthly, 1945-52, by Bureau of Labor Statistics -	
Rib roast, round steak, chuck roast, leg of lamb, pork chops, whole hams, sliced bacon, and lard	49
Livestock prices at Chicago and wholesale and retail prices and values of meats	
at New York, monthly and yearly, 1947-52.....	50-51
Average wholesale value of hog products derived from 100 lb. live hog, compared with	
prices of live hogs, Chicago, monthly and yearly, 1947-52.....	51
Average live and dressed weight, of livestock slaughtered -	
Average live weight, monthly, 1945-52 -	
Cattle, steers, heifers, cows, calves, hogs, and sheep and lambs.....	52
Average dressed weight, monthly, 1940-52 -	
Cattle, calves, hogs, and sheep and lambs.....	53
Meat production under Federal inspection -	
Monthly and yearly, 1940-52 -	
Total production, by kinds.....	54
Production of pork, excluding lard; lard, rendered; and average yield of lard.....	55
Estimated weekly production of meats and lard under Federal inspection, United States, weekly, 1950-52.....	56
Meat production and consumption in the United States, by classes, yearly, 1909-52.....	57
Wool -	
Shorn, estimated production, by States, 1945-52.....	58
Production, exports, imports, and mill consumption of apparel wool, yearly, 1920-52.....	59
Grade distribution of 1946 production as indicated by purchases of the Commodity Credit Corporation...	59
Price, at Boston, monthly, 1945-52 -	
Clean basis, Graded territory.....	60
Grease basis, Graded fleece.....	60
Prices received by farmers, monthly, 1943-52.....	60
Goats and mohair -	
Number of goats clipped, mohair production, average price per pound received by farmers,	
and cash receipts in 7 principal producing States, 1935-52.....	59
Average price of mohair at Boston, monthly, 1945-52.....	60
Total meats and meat food products graded, or certified, in the United States -	
By months, calendar year 1952, and yearly totals, 1940-52.....	61
Meats and meat food products prepared and processed under Federal inspection, calendar year 1952.....	61

Table 1.--Livestock on farms, January 1: Estimated number by States and divisions, 1949-53^{1/2}

State and division	TOTAL CATTLE AND CALVES					CATTLE KEPT FOR MILK					OTHER CATTLE				
	1949	1950	1951	1952 ^{1/2}	1953 ^{1/2}	1949	1950	1951	1952 ^{1/2}	1953 ^{1/2}	1949	1950	1951	1952 ^{1/2}	1953 ^{1/2}
	Thous.	Thous.	Thous.	Thous.	Thous.	Thous.	Thous.	Thous.	Thous.	Thous.	Thous.	Thous.	Thous.	Thous.	Thous.
Maine.....	210	212	208	223	239	188	190	186	196	209	22	22	22	27	30
N. H.....	116	115	112	114	120	106	106	104	106	111	10	9	8	8	9
Vt.....	428	428	419	440	466	409	409	401	417	441	19	19	18	23	25
Mass.....	180	184	180	180	189	171	174	171	170	177	9	10	9	10	12
R. I.....	26	26	26	27	28	25	25	25	26	27	1	1	1	1	1
Conn.....	170	173	175	177	184	160	164	166	168	174	10	9	9	9	10
N. Y.....	2,095	2,116	2,116	2,222	2,311	1,986	2,007	2,007	2,083	2,164	109	109	109	139	147
N. J.....	211	215	217	221	225	199	204	206	206	210	12	11	11	15	15
Pa.....	1,704	1,704	1,721	1,790	1,897	1,457	1,465	1,465	1,496	1,559	247	239	256	294	338
N. Atl...	5,140	5,173	5,174	5,394	5,659	4,701	4,744	4,731	4,868	5,072	439	429	443	526	587
Ohio.....	2,107	2,107	2,191	2,279	2,416	1,549	1,556	1,570	1,573	1,578	558	551	621	706	838
Ind.....	1,743	1,760	1,813	1,849	1,997	1,063	1,043	1,021	976	976	680	717	792	873	1,021
Ill.....	3,041	3,223	3,287	3,517	3,869	1,596	1,588	1,558	1,492	1,526	1,445	1,635	1,729	2,025	2,313
Mich.....	1,746	1,781	1,817	1,872	2,003	1,437	1,454	1,477	1,467	1,539	309	327	340	405	464
Wis.....	3,690	3,727	3,802	3,954	4,152	3,396	3,434	3,471	3,577	3,740	294	293	331	377	412
Wizn.....	3,210	3,242	3,307	3,472	3,750	2,243	2,231	2,223	2,217	2,339	967	1,011	1,084	1,255	1,431
Iowa.....	4,717	4,858	5,052	5,507	6,113	1,767	1,757	1,726	1,682	1,720	2,950	3,101	3,326	3,825	4,393
Mo.....	2,959	3,107	3,356	3,591	3,950	1,357	1,382	1,419	1,416	1,456	1,602	1,725	1,937	2,175	2,494
N. Dak....	1,526	1,495	1,480	1,598	1,742	633	633	617	618	631	893	862	863	980	1,111
S. Dak....	2,556	2,454	2,479	2,826	3,052	626	618	605	578	573	1,930	1,836	1,874	2,248	2,479
Nebr....	3,856	3,843	4,105	4,575	4,965	773	743	735	701	713	3,083	3,100	3,370	3,874	4,252
Kans.....	3,624	3,588	3,911	4,341	4,428	924	901	897	868	868	2,700	2,687	3,014	3,484	3,560
N. Cent..	34,775	35,185	36,600	39,381	42,437	17,344	17,340	17,319	17,154	17,659	17,411	17,845	19,281	22,227	24,778
Del.....	60	61	63	69	75	54	54	56	59	63	6	7	7	10	12
Md.....	424	432	454	481	529	337	315	360	370	387	87	87	94	111	142
Va.....	1,075	1,129	1,197	1,281	1,383	655	677	695	690	724	420	452	502	591	659
W. Va....	549	554	576	588	617	320	322	315	321	329	229	232	254	273	296
N. C.....	650	670	737	796	892	508	520	545	562	598	142	150	192	234	294
S. C.....	346	353	388	419	473	242	238	247	250	259	104	115	141	169	214
Gea.....	982	1,040	1,113	1,235	1,358	555	574	579	592	617	427	466	534	643	741
Fla.....	1,157	1,250	1,350	1,539	1,662	231	245	255	274	286	926	1,005	1,095	1,265	1,376
S. Atl...	5,243	5,489	5,878	6,408	6,989	2,902	2,975	3,059	3,112	3,255	2,311	2,514	2,819	3,296	3,734
Ky.....	1,533	1,548	1,656	1,722	1,843	859	874	892	886	929	674	674	764	836	914
Tenn.....	1,380	1,490	1,579	1,658	1,774	883	927	938	944	989	497	563	641	714	785
Ala.....	1,137	1,239	1,375	1,485	1,708	653	672	703	723	772	484	567	672	762	936
Miss.....	1,416	1,501	1,576	1,686	1,888	779	799	816	855	900	637	702	760	831	988
Ark.....	1,057	1,142	1,233	1,381	1,505	649	670	682	689	722	408	472	551	692	783
La.....	1,224	1,285	1,426	1,540	1,771	452	462	488	500	530	772	823	938	1,040	1,241
Okla.....	2,481	2,580	2,786	3,065	3,218	968	965	960	901	889	1,513	1,615	1,825	2,164	2,329
Tex.....	7,957	8,116	8,765	8,853	8,853	1,656	1,645	1,662	1,602	1,652	6,301	6,471	7,103	7,251	7,201
S. Cent..	18,185	18,901	20,396	21,390	22,560	6,899	7,014	7,111	7,100	7,383	11,286	11,887	13,255	14,290	15,177
Mont.....	1,939	1,726	1,881	2,069	2,172	199	193	185	177	169	1,740	1,533	1,696	1,892	2,003
Idaho....	939	939	1,005	1,126	1,227	355	353	356	362	377	584	586	649	764	850
Wyo.....	1,011	991	1,050	1,144	1,201	84	82	81	79	83	927	909	969	1,065	1,118
Colo....	1,800	1,800	1,890	2,098	2,161	294	298	301	294	291	1,506	1,502	1,589	1,804	1,870
N. Mex....	1,178	1,178	1,225	1,225	1,250	88	84	83	83	83	1,090	1,094	1,142	1,142	1,167
Ariz.....	818	819	851	928	974	70	73	75	76	77	748	745	776	852	897
Utah.....	571	588	612	679	733	166	165	163	169	176	405	423	449	510	557
Nev.....	520	530	556	589	624	35	34	34	34	36	485	496	522	555	588
Nash.....	868	851	885	956	1,052	457	453	430	407	426	411	398	455	549	626
Orag.....	1,107	1,085	1,096	1,238	1,374	360	366	362	362	379	747	719	734	876	995
Calif....	2,736	2,709	2,926	3,219	3,283	1,296	1,281	1,286	1,360	1,413	1,440	1,420	1,640	1,859	1,870
West.....	13,487	13,215	13,977	15,271	16,051	3,404	3,382	3,356	3,403	3,510	10,083	9,833	10,621	11,868	12,541
U. S.....	76,830	77,963	82,025	87,844	93,696	35,270	35,455	35,606	35,637	36,879	41,560	42,508	46,419	52,207	56,817

See footnotes at end of table.

Table 1.--Livestock on farms, January 1: Estimated number by States and divisions, 1949-53^{1/}--Continued

State and division	HOGS, INCLUDING PIGS					STOCK SHEEP AND LAMBS ^{4/}					HORSES AND MULES ^{5/}				
	1949	1950	1951	1952 ^{2/}	1953 ^{3/}	1949	1950	1951	1952 ^{2/}	1953 ^{3/}	1949	1950	1951	1952 ^{2/}	1953 ^{3/}
	Thous.	Thous.	Thous.	Thous.	Thous.	Thous.	Thous.	Thous.	Thous.	Thous.	Thous.	Thous.	Thous.	Thous.	Thous.
Maine.....	36	33	33	33	30	20	19	19	22	25	27	25	20	18	17
N. H.....	17	15	13	14	12	7	7	7	8	9	11	9	8	7	7
Vt.....	20	18	16	15	15	10	10	9	10	10	30	27	25	21	20
Mass.....	108	108	103	106	107	8	8	9	10	11	13	11	10	9	8
R. I.....	9	8	8	7	7	2	2	2	2	2	1	1	1	1	1
Conn.....	38	32	30	31	30	7	7	7	8	9	10	8	7	6	5
N. Y.....	236	217	197	217	202	129	124	128	134	143	169	147	128	112	98
N. J.....	140	156	144	145	135	10	12	12	13	14	14	13	11	9	8
Pa.....	718	704	704	704	676	228	214	218	235	254	153	132	116	97	85
N. Atl...	1,322	1,271	1,245	1,272	1,214	421	403	411	442	475	428	371	326	280	249
Ohio.....	2,962	3,051	3,234	3,137	2,729	979	940	949	1,051	1,104	174	153	130	113	98
Ind.....	4,068	4,393	4,701	4,842	4,406	352	348	365	387	426	145	130	111	92	80
Ill.....	5,714	6,285	6,851	6,920	6,297	396	396	428	509	550	253	222	194	161	137
Mich.....	759	835	902	956	784	343	336	343	353	360	133	112	97	81	67
Wis.....	1,650	1,733	1,906	2,039	1,835	192	192	213	239	227	266	226	204	174	150
Minn.....	3,295	3,427	3,735	3,936	3,397	577	571	622	715	751	307	267	230	188	160
Iowa.....	10,836	11,595	12,754	12,882	11,465	668	668	748	860	955	308	262	220	175	143
Mo.....	3,699	4,180	4,598	4,368	3,756	891	838	838	838	813	458	395	343	282	242
N. Dak....	444	413	401	441	362	380	346	360	410	451	165	154	142	122	114
S. Dak....	1,551	1,442	1,543	1,774	1,366	794	739	820	906	920	201	182	153	130	116
Nebr.....	2,403	2,499	2,999	3,239	2,397	179	168	185	239	220	260	229	201	162	139
Kans.....	1,182	1,253	1,504	1,489	1,042	311	342	393	440	414	235	206	181	151	129
N. Cen't..	38,563	41,106	45,128	46,083	39,836	6,062	5,894	6,264	6,947	7,191	2,905	2,540	2,206	1,831	1,575
Del.....	38	39	42	44	46	2	2	2	3	3	10	8	8	7	6
Md.....	257	270	270	270	275	37	38	41	45	45	56	50	44	34	30
Va.....	808	816	824	816	743	282	288	297	315	318	213	203	187	170	155
W. Va.....	268	247	227	204	190	302	296	308	314	327	97	93	88	82	76
N. C.....	1,213	1,177	1,189	1,308	1,203	35	35	41	46	48	360	353	334	314	297
S. C.....	595	631	606	606	600	4	3	3	4	4	179	174	166	155	145
Ga.....	1,588	1,667	1,800	1,908	1,813	10	9	10	11	13	277	257	244	223	203
Fla.....	605	544	555	610	531	5	3	3	3	3	54	52	53	52	48
S. Atl...	5,372	5,391	5,513	5,766	5,401	677	674	705	741	761	1,246	1,190	1,124	1,037	960
Ky.....	1,530	1,561	1,561	1,358	1,100	637	631	675	668	668	375	359	339	311	288
Tenn.....	1,269	1,371	1,385	1,330	1,051	270	251	261	274	274	393	373	358	337	320
Ala.....	1,124	1,225	1,286	1,299	1,143	19	18	19	19	21	300	291	277	252	234
Miss.....	975	965	946	809	756	63	66	73	77	83	418	399	368	339	312
Ark.....	880	854	811	681	558	42	37	37	39	42	310	287	266	233	209
La.....	717	703	619	551	463	107	98	104	109	122	219	236	229	209	193
Okl.....	766	766	781	750	495	101	105	110	116	110	265	239	213	183	157
Tex.....	1,684	1,650	1,732	1,645	1,119	6,360	6,487	6,746	6,071	5,464	577	527	465	417	375
S. Cent..	8,945	9,095	9,121	8,503	6,685	7,599	7,693	8,025	7,373	6,784	2,887	2,711	2,515	2,281	2,088
Mont.....	196	163	145	188	130	1,722	1,464	1,581	1,707	1,656	161	151	138	123	114
Idaho.....	222	198	180	207	143	1,053	990	990	1,040	1,030	102	93	83	75	71
Wyo.....	83	75	72	76	59	1,980	1,841	1,951	2,146	2,146	88	85	81	73	67
Colo.....	325	338	318	299	218	1,249	1,237	1,237	1,299	1,338	134	125	115	101	91
N. Mex....	66	73	73	80	60	1,373	1,343	1,340	1,392	1,399	95	90	85	80	74
Ariz.....	27	27	28	31	26	401	413	382	378	395	75	73	70	66	65
Utah.....	98	88	84	92	55	1,365	1,269	1,332	1,412	1,454	62	57	53	48	45
Nev.....	25	26	25	26	22	458	440	471	485	495	33	31	29	28	27
Wash.....	158	148	126	139	118	285	271	290	304	301	70	65	58	51	48
Oreg.....	184	166	141	180	110	706	671	637	682	655	82	75	66	60	57
Calif.....	671	687	653	640	525	1,589	1,589	1,637	1,702	1,787	130	124	118	109	105
West.....	2,055	1,989	1,845	1,958	1,496	12,181	11,528	11,848	12,547	12,646	1,032	969	896	814	764
U. S.....	56,257	58,852	62,852	63,582	54,632	26,940	26,182	27,253	28,050	27,857	8,498	7,781	7,067	6,243	5,636

^{1/} Data for earlier years may be found in Statistical Bulletin No. 106 and in earlier editions of this publication.

^{2/} Revised.

^{3/} Preliminary.

^{4/} The classification "stock sheep and lambs" does not include sheep and lambs on feed for market.

^{5/} Includes colts.

Compiled from reports of the Bureau of Agricultural Economics.

Table 2.—Animal units of livestock: Estimated numbers, by classes, fed annually, year beginning October 1, 1930-52^{1/}

Year beginning Oct. 1	Units of grain consuming livestock							Units of roughage consuming livestock					
	Dairy cattle	Beef cattle	Hogs	Sheep	Horses and mules	Poultry	Total	Dairy cattle	Beef cattle	Sheep and goat	Horses and mules	Poultry and hogs	Total
	Mill.	Mill.	Mill.	Mill.	Mill.	Mill.	Mill.	Mill.	Mill.	Mill.	Mill.	Mill.	Mill.
1930.....	27.8	10.3	54.5	1.7	21.9	36.2	152.4	28.2	16.7	10.7	14.0	1.1	70.7
1931.....	28.8	10.2	58.0	1.8	21.2	36.0	156.0	29.3	17.5	10.7	13.5	1.2	72.3
1932.....	30.3	11.1	59.0	1.7	20.7	36.7	159.5	30.5	19.2	10.6	13.1	1.2	74.6
1933.....	31.1	11.2	54.5	1.7	20.2	35.0	153.7	31.5	21.1	10.7	12.9	1.2	77.4
1934.....	30.1	9.3	37.1	1.7	19.7	33.2	131.1	30.2	18.7	10.3	12.5	.9	72.6
1935.....	29.2	11.1	41.9	1.7	19.0	35.6	138.5	29.4	18.7	10.1	12.1	1.0	71.3
1936.....	28.7	9.7	44.7	1.7	18.5	34.3	137.6	28.9	17.9	10.2	11.7	1.0	69.7
1937.....	28.6	10.8	44.7	1.7	17.8	34.1	137.7	28.8	17.3	10.1	11.2	1.0	68.4
1938.....	29.0	10.7	53.0	1.7	17.4	36.7	148.5	29.2	16.8	10.3	10.8	1.1	66.2
1939.....	29.5	11.7	59.2	1.7	17.0	36.9	156.0	29.7	18.1	10.5	10.6	1.2	70.1
1940.....	30.1	13.0	55.6	1.8	16.6	38.8	155.9	30.5	19.4	10.8	10.3	1.1	72.1
1941.....	31.1	13.7	61.1	1.9	16.1	43.4	167.3	31.6	21.2	11.2	10.0	1.2	75.2
1942.....	32.1	14.9	77.7	1.9	15.8	50.1	192.5	32.6	23.4	10.9	9.8	1.5	78.2
1943.....	33.8	14.6	78.6	1.8	15.2	49.1	193.1	33.4	25.6	10.1	9.3	1.6	79.9
1944.....	32.8	15.5	59.3	1.7	14.6	49.5	173.4	33.2	26.2	10.2	8.7	1.3	78.6
1945.....	31.3	14.7	60.7	1.6	13.7	45.7	167.7	31.7	25.7	8.3	8.2	1.3	75.2
1946.....	30.6	15.0	57.8	1.4	12.6	42.9	160.3	31.0	25.4	7.4	7.5	1.2	72.5
1947.....	29.4	13.4	57.6	1.2	11.7	40.7	154.0	29.7	24.6	6.8	6.8	1.2	69.1
1948.....	28.6	14.9	60.9	1.1	10.8	43.8	160.1	28.9	24.8	6.1	6.2	1.2	67.2
1949.....	28.7	15.2	65.8	1.0	9.9	45.6	166.1	28.9	25.4	6.0	5.7	1.2	67.2
1950.....	28.6	15.9	69.6	1.0	9.1	48.0	172.3	28.9	27.8	6.2	5.2	1.3	69.3
1951.....	28.4	17.6	69.7	1.1	8.1	49.2	174.1	28.8	31.3	6.3	4.5	1.3	72.2
1952 ^{2/}	29.2	20.5	62.3	1.1	7.3	49.2	169.6	29.6	34.0	6.2	4.1	1.2	75.1

^{1/} These two series of animal units on farms replace those compiled and published by the Bureau of Agricultural Economics prior to October 1945. The previous series were based on the numbers of livestock and chickens on farms January 1, and did not include the many hogs and poultry fed during the year which are not on hand on January 1. The above series are intended to include all livestock fed during a year rather than only those on hand January 1. Another difference is that these series are based on computations for each State separately. The units for each State are computed by multiplying the number of livestock in the State by a constant factor of feed consumption for that State for each kind and class of stock. The factors vary as between States in accordance with differences in feeding practices commonly used. The feeding year, commencing October 1, is the year to which the animal units relate. The "average" milk cow in the United States is used as the base determinant of 1 unit for both grain consuming and roughage consuming livestock. The factors used for grain consuming livestock represent the per-head consumption of grain and byproducts feeds by each class and kind of livestock in relation to that consumed by the average milk cow. Similarly the factors used for roughage consuming livestock represent the per-head consumption of total hay, silage, pasture, and other roughage by each kind and class compared with that of the average milk cow.

^{2/} Preliminary.

Bureau of Agricultural Economics.

Table 3.—Cattle, by classes: Estimated number on farms, January 1, 1930-53

Year	For milk				Not for milk						All cattle	Cattle on feed ^{1/}
	Cows, 2 years old and over	Heifers, 1 to 2 years old	Heifer calves	Total	Cows, 2 years old and over	Heifers, 1 to 2 years old	Calves	Steers	Bulls	Total		
	Thous.	Thous.	Thous.	Thous.	Thous.	Thous.	Thous.	Thous.	Thous.	Thous.	Thous.	Thous.
1930...	23,032	4,851	5,199	33,082	9,162	2,799	8,885	5,608	1,467	27,921	61,003	3,113
1931...	23,820	4,962	5,189	33,971	9,809	3,015	8,915	5,798	1,522	29,059	63,030	3,025
1932...	24,895	5,020	5,449	35,365	10,439	3,113	9,744	5,560	1,580	30,436	65,801	2,878
1933...	25,936	5,250	5,674	36,860	11,346	3,414	11,241	5,765	1,654	33,420	70,380	3,080
1934...	26,931	5,382	5,675	37,988	12,678	3,656	12,226	6,069	1,752	36,381	74,369	2,890
1935...	26,082	4,995	5,280	36,357	11,151	3,362	10,980	5,323	1,673	32,489	68,846	2,215
1936...	25,196	4,772	5,484	35,452	11,048	3,493	10,574	5,637	1,643	32,395	67,847	3,202
1937...	24,649	4,899	5,305	34,853	10,682	3,229	10,395	5,325	1,614	31,245	66,098	2,759
1938...	24,466	4,808	5,500	34,774	10,132	3,136	10,053	5,555	1,599	30,475	65,249	3,336
1939...	24,600	5,122	5,904	35,626	9,987	3,058	10,572	5,192	1,594	30,403	66,029	3,303
1940...	24,940	5,525	5,967	36,432	10,676	3,357	10,936	5,283	1,625	31,877	68,309	3,633
1941...	25,453	5,676	6,254	37,383	11,366	3,789	11,413	6,119	1,685	34,372	71,755	4,065
1942...	26,313	5,889	6,635	38,837	12,578	4,055	12,219	6,596	1,740	37,188	76,025	4,185
1943...	27,138	6,067	7,035	40,240	13,850	4,547	13,239	7,361	1,837	40,964	81,204	4,445
1944...	27,704	6,352	7,201	41,257	15,521	4,971	13,768	7,849	1,968	44,077	85,334	4,015
1945...	27,770	6,307	5,772	40,849	16,456	5,069	12,871	8,329	1,999	44,724	85,573	4,411
1946...	26,521	5,758	6,270	38,549	16,408	4,859	12,810	7,727	1,882	43,686	82,235	4,211
1947...	25,842	5,524	6,317	37,683	16,488	4,636	12,804	7,109	1,834	42,871	80,554	4,322
1948...	24,615	5,550	6,004	36,169	16,010	4,518	12,046	6,672	1,756	41,002	77,171	3,821
1949...	23,862	5,327	6,081	35,270	15,919	4,657	12,033	7,270	1,681	41,560	76,830	4,540
1950...	23,853	5,394	6,208	35,455	16,743	4,754	12,516	6,805	1,690	42,508	77,963	4,463
1951...	23,782	5,510	6,374	35,606	18,396	5,082	14,265	6,987	1,689	46,419	82,025	4,598
1952 ^{2/} ...	23,369	5,719	6,549	35,637	20,590	5,881	15,636	8,332	1,768	52,207	87,844	5,024
1953 ^{2/} ...	23,996	5,970	6,913	36,879	22,506	6,358	16,979	9,074	1,900	56,817	93,696	5,836

^{1/} Included in other classification.

^{2/} Preliminary.

Bureau of Agricultural Economics.

Table 4.—Livestock (excluding cattle) and poultry: Estimated number on farms January 1, and estimated crops, 1920-53

Year	Number on farms January 1								Number born, saved, or raised during year									
	Sheep and lambs				Horses and mules				Hens and pullets	Calves born	Pigs saved			Lambs saved	Commer- cial		Chickens: broilers/raised	Turkeys: raised
	Hogs and pigs	Stock sheep	On feed	Total	2 years: old and over:	Under 2 years:	Total	Spring			Fall	Total	raised		raised			
Thous.	Thous.	Thous.	Thous.	Thous.	Thous.	Thous.	Thous.	Thous.	Thous.	Thous.	Thous.	Thous.	Thous.	Thous.	Thous.	Thous.	Thous.	
1920..	60,159	37,328	3,415	40,743	22,386	3,356	25,742	341,474	—	—	—	—	—	—	—	560,000	—	
1921..	58,942	35,426	4,053	39,479	22,348	2,789	25,137	331,632	—	—	—	—	—	—	—	600,000	—	
1922..	59,849	33,365	3,557	36,922	22,271	2,317	24,588	353,875	—	—	—	—	—	—	—	632,000	—	
1923..	69,304	32,597	4,206	36,803	22,050	1,968	24,018	371,930	—	—	—	—	—	—	—	660,000	—	
1924..	66,576	32,859	4,280	37,139	21,578	1,707	23,285	389,626	25,515	50,218	23,847	74,065	21,763	—	—	662,238	—	
1925..	55,770	34,469	4,074	38,543	21,038	1,531	22,569	390,517	25,035	47,859	22,451	70,310	22,195	—	—	678,720	—	
1926..	52,105	35,719	4,644	40,363	20,491	1,495	21,986	393,849	24,843	50,579	24,865	75,444	23,958	—	—	718,273	—	
1927..	55,496	38,067	4,348	42,415	19,765	1,427	21,192	414,875	23,937	54,502	26,744	81,246	24,460	—	—	750,444	—	
1928..	61,873	40,689	4,569	45,258	19,120	1,328	20,448	427,139	24,091	52,390	26,292	78,682	26,559	—	—	700,033	—	
1929..	59,042	43,421	4,900	48,321	18,514	1,230	19,744	403,774	24,355	50,479	25,646	76,125	26,903	—	—	751,051	18,475	
1930..	55,705	45,577	5,988	51,565	17,981	1,143	19,124	420,451	25,087	49,332	24,803	74,135	29,467	—	—	776,971	17,419	
1931..	54,835	47,720	5,513	53,233	17,375	1,093	18,468	401,776	26,056	53,984	29,192	83,176	31,557	—	—	709,425	18,249	
1932..	59,301	47,682	6,220	53,902	16,822	990	17,812	385,826	27,568	51,031	31,494	82,525	29,986	—	—	735,510	22,333	
1933..	62,127	47,303	5,751	53,054	16,404	933	17,337	390,743	28,935	53,460	30,740	84,200	29,768	—	—	750,090	23,241	
1934..	58,621	48,244	5,259	53,503	15,984	1,013	16,997	385,341	30,240	39,698	17,068	56,766	30,433	34,030	644,424	21,702		
1935..	39,066	46,139	5,669	51,808	15,473	1,210	16,683	350,407	27,473	32,884	23,260	56,144	27,313	42,890	658,344	20,821		
1936..	42,975	45,435	5,701	51,136	14,839	1,387	16,226	362,619	28,201	41,422	24,303	65,725	29,762	53,155	715,034	27,981		
1937..	43,083	45,251	5,597	50,648	14,330	1,472	15,802	379,754	28,033	38,525	23,994	62,519	29,170	67,915	601,147	25,755		
1938..	44,525	44,972	6,091	51,063	13,690	1,555	15,245	352,964	27,787	43,289	28,566	71,855	30,420	82,420	650,685	26,887		
1939..	50,012	45,463	5,885	51,348	13,273	1,519	14,792	376,141	28,879	53,238	33,714	86,952	29,913	105,630	696,655	33,587		
1940..	61,165	46,266	5,841	52,107	13,000	1,478	14,478	392,655	29,886	49,584	30,282	79,866	31,082	142,762	633,705	34,047		
1941..	54,353	47,441	6,479	53,920	12,651	1,453	14,104	381,315	31,868	49,368	35,584	84,952	32,610	191,502	744,956	32,902		
1942..	60,607	49,346	6,867	56,213	12,346	1,309	13,655	427,311	34,388	61,093	43,810	104,903	32,312	228,187	844,276	32,805		
1943..	73,881	48,196	6,954	55,150	12,117	1,114	13,231	488,959	34,797	74,223	47,584	121,807	30,924	285,293	1,001,392	32,309		
1944..	83,741	44,270	6,512	50,782	11,668	945	12,613	523,587	37,040	55,754	30,905	86,659	28,642	264,999	832,063	35,616		
1945..	59,373	39,609	6,911	46,520	11,116	834	11,950	473,880	35,155	52,216	34,611	86,827	27,042	365,572	890,443	42,900		
1946..	61,306	35,525	6,837	42,362	10,434	674	11,108	472,820	34,643	52,191	30,503	82,694	24,489	292,527	737,632	40,142		
1947..	56,810	31,805	5,693	37,498	9,578	551	10,129	431,446	34,703	52,199	31,090	83,289	21,858	310,168	719,418	33,975		
1948..	54,590	29,486	4,851	34,337	8,800	479	9,279	417,570	33,125	50,468	33,358	83,826	19,594	370,515	615,076	31,541		
1949..	56,257	26,940	4,003	30,943	8,074	424	8,498	399,380	33,748	56,969	36,275	93,244	18,298	513,296	705,099	41,266		
1950..	58,852	26,182	3,644	29,826	7,445	366	7,781	423,773	34,846	57,935	39,404	97,339	17,905	630,816	635,130	43,792		
1951..	62,852	27,253	3,382	30,635	6,763	304	7,067	410,200	35,706	62,007	39,804	101,811	17,989	805,608	663,481	52,476		
1952 ^{2/}	63,582	28,050	4,038	32,088	5,980	263	6,243	419,861	37,926	56,430	35,355	91,785	18,479	886,036	617,054	60,446		
1953 ^{2/}	54,632	27,857	3,754	31,611	5,398	238	5,636	405,635	—	—	—	—	—	—	—	—	—	

1/ Excludes commercial broilers.

2/ Preliminary.

Bureau of Agricultural Economics.

C
 UPDATA
 1981

Table 5.—Calves born, and lambs and pigs saved, by States, 1950-52^{1/}

State and division	Calves born			Lambs saved			Pigs saved			Yearly crop					
							Spring crop			Fall crop					
	1950	1951	1952 ^{2/}	1950	1951	1952	1950	1951	1952	1950	1951	1952 ^{2/}	1950	1951	1952 ^{2/}
Thous.	Thous.	Thous.	Thous.	Thous.	Thous.	Thous.	Thous.	Thous.	Thous.	Thous.	Thous.	Thous.	Thous.	Thous.	Thous.
Maine....	101	105	105	13	14	14	29	34	31	21	26	20	50	60	51
N. H.....	58	58	58	4	4	4	11	11	13	8	11	11	19	22	24
Vt.....	223	222	230	7	6	6	13	13	14	10	12	12	23	25	26
Mass.....	106	102	104	5	5	7	70	72	74	48	55	58	118	127	132
R. I.....	15	15	17	2	1	2	3	3	4	3	3	3	6	6	7
Conn.....	100	100	96	4	5	5	22	19	19	22	23	23	44	42	42
N. Y.....	1,210	1,201	1,247	93	100	103	152	182	207	131	158	135	283	340	342
N. J.....	122	120	121	7	7	8	94	99	96	68	66	59	162	165	155
Pa.....	810	792	792	132	128	141	526	583	614	504	518	497	1,030	1,101	1,111
N. Atl..	2,746	2,715	2,770	267	270	290	920	1,016	1,072	615	672	618	1,735	1,868	1,890
Ohio.....	961	958	976	659	681	782	2,862	2,968	2,933	2,761	2,725	2,391	5,623	5,693	5,324
Ind.....	808	795	803	230	301	321	3,982	4,336	4,182	4,090	4,137	3,750	8,072	8,473	7,932
Ill.....	1,229	1,224	1,291	317	343	404	6,172	6,617	6,190	4,481	4,447	4,112	10,653	11,064	10,302
Mich.....	876	832	858	270	270	281	855	930	843	667	718	616	1,522	1,648	1,459
Wis.....	2,136	2,141	2,189	161	174	192	2,306	2,387	2,273	1,290	1,319	1,195	3,596	3,706	3,468
W. C. E.	6,030	5,950	6,117	1,687	1,769	1,980	16,177	17,238	16,421	13,289	13,345	12,064	29,466	30,584	28,485
Minn.....	1,513	1,460	1,526	481	507	578	4,591	4,782	4,226	1,961	1,976	1,937	6,552	6,758	6,163
Iowa.....	1,693	1,690	1,772	572	612	682	13,742	14,557	12,939	6,564	5,747	6,635	20,306	21,304	19,574
Mo.....	1,459	1,546	1,676	708	681	632	3,558	4,059	3,235	3,455	3,158	2,736	7,013	7,227	5,971
N. Dak.....	660	692	764	263	298	348	595	677	623	104	106	95	699	783	718
S. Dak.....	1,046	1,102	1,197	515	618	636	2,050	2,342	2,054	359	403	360	2,409	2,745	2,414
Nebr.....	1,412	1,505	1,645	142	160	191	3,155	3,622	2,989	1,262	1,329	1,042	4,417	4,951	4,031
Kans.....	1,379	1,475	1,585	287	307	352	1,214	1,424	1,029	969	961	685	2,183	2,385	2,714
W. C. W.	9,162	9,490	10,165	2,968	3,183	3,448	28,905	31,463	27,095	14,574	14,690	13,490	43,579	46,153	40,585
Del.....	29	32	34	1	1	2	29	31	36	29	31	30	58	62	66
Md.....	216	216	225	29	32	36	198	224	228	177	200	184	375	424	412
Va.....	531	555	596	264	267	279	604	649	657	585	598	536	1,189	1,247	1,193
W. Va.....	268	275	278	246	253	262	152	151	139	151	137	117	303	288	256
N. C.....	312	333	357	27	29	34	942	973	1,071	728	684	752	1,670	1,857	1,823
S. C.....	155	158	184	2	2	3	121	168	180	115	141	142	836	909	952
Ge.....	446	471	506	4	5	5	1,247	1,318	1,480	1,159	1,317	1,190	2,406	2,635	2,670
Fla.....	434	489	517	2	2	2	378	459	510	308	360	342	686	819	852
S. Atl..	2,391	2,531	2,707	575	591	623	3,971	4,273	4,601	3,552	3,968	3,623	7,523	8,241	8,224
Ky.....	738	731	800	592	507	632	1,197	1,079	958	1,000	857	690	2,197	1,936	1,688
Tenn.....	732	743	796	205	207	230	1,040	1,046	947	1,000	938	730	2,040	1,934	1,727
Ala.....	557	585	667	11	10	11	850	934	944	877	936	813	1,727	1,870	1,757
Miss.....	820	653	735	34	34	38	556	468	490	452	462	420	1,008	928	910
Ark.....	529	563	617	26	24	24	691	570	504	514	442	323	1,205	1,012	827
La.....	626	650	744	40	38	48	476	409	438	419	375	319	895	785	757
Okla.....	1,203	1,313	1,459	71	85	83	678	730	604	616	581	383	1,294	1,311	987
Tex.....	3,848	3,796	4,002	3,346	2,636	2,364	1,046	1,195	924	1,120	1,112	742	2,166	2,308	1,666
S. Cent.	8,853	9,034	9,820	4,325	3,641	3,430	6,534	6,430	5,899	5,998	5,794	4,420	12,532	12,134	10,319
Mont.....	811	872	933	907	1,066	1,147	126	202	177	94	122	91	220	324	268
Idaho.....	376	402	439	916	916	890	160	170	158	109	141	94	269	311	252
Wyo.....	421	490	506	1,168	1,344	1,324	59	73	49	41	49	34	100	122	83
Colo.....	694	758	783	944	975	984	256	260	216	182	188	150	438	448	366
N. Mex.....	554	581	531	745	747	793	56	61	43	36	41	30	92	102	73
Ariz.....	349	360	391	257	246	243	18	18	17	18	18	16	36	36	33
Utah.....	263	261	292	895	915	972	64	86	62	48	56	32	112	142	94
Nev.....	211	230	239	308	333	322	17	21	17	10	12	12	27	33	29
Wash.....	381	386	405	235	254	267	110	107	102	84	110	98	194	217	200
Oreg.....	449	477	510	532	538	543	134	129	141	101	139	96	235	268	237
Calif.....	1,155	1,209	1,318	1,176	1,201	1,223	428	460	360	353	348	287	781	808	647
West....	5,664	5,986	6,347	8,083	8,535	8,708	1,428	1,587	1,342	1,076	1,224	940	2,504	2,811	2,282
U. S....	34,846	35,706	37,926	17,905	17,989	18,479	57,935	62,007	56,430	39,404	39,604	35,355	97,339	101,811	91,785

^{1/} Data prior to 1945 may be found in earlier editions of this publication. Revised estimates for 1945-49 may be found in Statistical Bulletin No. 113. ^{2/} Preliminary.

Bureau of Agricultural Economics.

Table 6.--Cattle and calves on feed: Estimated number, by States, January 1, 1949-53^{1/}

State and division	1949	1950	1951	1952 ^{2/}	1953 ^{3/}
	Thous.	Thous.	Thous.	Thous.	Thous.
Pennsylvania.....	88	88	90	90	94
Ohio.....	120	125	125	130	143
Indiana.....	181	185	176	180	225
Illinois.....	475	439	489	504	630
Michigan.....	83	90	86	99	109
Wisconsin.....	80	87	91	96	110
East North Central....	939	976	967	1,009	1,217
Minnesota.....	300	294	300	315	350
Iowa.....	901	955	955	1,003	1,274
Missouri.....	300	315	294	279	357
North Dakota.....	58	57	54	65	72
South Dakota.....	177	180	180	189	227
Nebraska.....	450	420	450	522	731
Kansas.....	280	252	252	265	252
West North Central....	2,466	2,473	2,485	2,638	3,263
North Central.....	3,405	3,449	3,452	3,647	4,480
Oklahoma.....	70	55	62	55	70
Texas.....	144	161	177	186	193
Montana.....	38	25	26	32	34
Idaho.....	95	78	76	80	88
Wyoming.....	18	15	17	24	30
Colorado.....	202	206	229	300	296
New Mexico.....	33	17	16	28	32
Arizona.....	62	59	87	80	80
Utah.....	45	40	46	50	45
Nevada.....	26	22	22	18	18
Washington.....	24	22	24	25	24
Oregon.....	32	30	26	26	25
California.....	258	196	243	383	327
Western.....	1,047	926	1,056	1,287	1,262
Total United States...	4,540	4,463	4,598	5,024	5,836

^{1/} Data prior to 1949 may be found in earlier editions of this publication. Estimates include only cattle being fattened for market as a more or less distinct agricultural enterprise, and excludes small operations incidental to dairy and general farming. Cattle thus fed are presumed to produce carcasses that will grade Good or better.

In addition there have been a number of cattle finished on distillery slop, mostly in Kentucky, and on byproduct feeds in other States not shown as well as large numbers being winter-fed in West Virginia, Virginia, Kentucky, and some other States to be marketed as grass fat in late summer.

^{2/} Revised. ^{3/} Preliminary.

Bureau of Agricultural Economics.

Table 7.--Sheep and lambs on feed: Estimated number, by States, January 1, 1949-53^{1/}

State and region	1949	1950	1951	1952 ^{2/}	1953 ^{3/}
	Thous.	Thous.	Thous.	Thous.	Thous.
New York.....	25	20	19	21	19
Ohio.....	265	210	189	204	224
Indiana.....	112	84	70	80	104
Illinois.....	180	180	155	217	239
Michigan.....	85	89	70	90	92
Wisconsin.....	55	60	57	51	46
Minnesota.....	170	165	127	210	220
Iowa.....	382	344	323	404	444
Missouri.....	165	130	120	145	130
South Dakota.....	153	130	113	164	164
Nebraska.....	550	420	580	632	590
Kansas.....	351	460	308	206	109
Total Corn Belt.....	2,468	2,272	2,112	2,403	2,362
North Dakota.....	52	52	46	62	62
Oklahoma.....	30	40	50	65	21
Texas.....	105	118	105	117	47
Montana.....	216	120	135	160	124
Idaho.....	115	75	60	65	83
Wyoming.....	90	83	71	115	115
Colorado.....	520	545	435	625	500
New Mexico.....	30	28	52	31	30
Arizona.....	15	10	24	45	35
Utah.....	81	60	60	73	74
Nevada.....	15	8	7	10	10
Washington.....	27	28	26	28	37
Oregon.....	16	18	15	20	19
California.....	198	167	165	198	216
Total Western.....	1,510	1,352	1,251	1,614	1,373
Total United States....	4,003	3,644	3,382	4,038	3,754

^{1/} Data prior to 1949 may be found in earlier editions of this publication. Includes sheep and lambs on feed in commercial feed lots.

^{2/} Revised.

^{3/} Preliminary.

Bureau of Agricultural Economics.

Table 8.—Livestock: Saleable receipts at public stockyards, by markets, 1949-52^{1/}

Market	CATTLE				CALVES			
	1949	1950	1951	1952	1949	1950	1951	1952
	Number	Number	Number	Number	Number	Number	Number	Number
Amarillo, Tex.	2/	2/	2/	253,520	2/	2/	2/	63,706
Baltimore, Md.	175,014	175,770	171,054	153,149	61,343	67,050	51,496	49,343
Billings, Mont.	164,438	112,128	118,590	150,906	46,399	35,439	24,212	53,338
Birmingham, Ala.	10,007	11,726	10,691	9,178	5,592	6,622	4,890	3,688
Boston, Mass.	66,557	83,597	66,134	54,215	101,290	105,215	83,899	78,461
Buffalo, N. Y.	68,565	64,753	63,035	51,240	41,563	46,185	44,742	38,354
Bushnell, Ill.	1,876	1,119	850	103	248	186	56	48
Chicago, Ill.	1,797,705	1,741,472	1,591,143	1,818,339	122,368	111,461	104,637	111,110
Cincinnati, Ohio	164,457	162,044	147,674	152,733	67,140	61,434	51,327	47,962
Cleveland, Ohio	78,327	89,230	80,828	77,406	56,286	53,187	45,129	47,697
Cloria, N. Mex.	2/	2/	2/	199,182	2/	2/	2/	62,456
Columbia, S. C.	11,357	12,572	13,972	14,995	8,301	9,750	10,399	15,027
Columbus, Ohio	38,405	36,532	34,736	34,374	18,434	16,724	15,153	13,690
Dayton, Ohio	22,514	19,172	17,500	16,412	7,638	6,653	5,083	4,473
Denver, Colo.	724,515	694,810	696,393	789,532	73,706	68,544	65,055	89,668
Detroit, Mich.	191,184	206,832	173,854	180,540	99,657	92,756	41,199	38,155
Evansville, Ind.	107,560	108,820	98,792	97,347	34,161	31,485	26,345	26,836
Fort Smith, Ark.	78,101	80,113	97,328	103,987	68,277	65,398	30,966	29,252
Fort Wayne, Ind.	31,861	34,223	32,536	14,173	19,249	16,288	14,763	7,091
Fort Worth, Tex.	467,301	426,358	478,986	562,095	209,637	223,624	255,569	221,881
Grand Island, Febr.	118,184	62,946	7,901	8,249	33,306	19,957	3,558	2,867
Houston, Tex.	54,472	49,361	49,464	40,026	170,425	167,677	176,067	148,133
Indianapolis, Ind.	341,544	340,170	299,438	320,213	106,237	96,712	77,290	79,190
Jersey City, N. J.	24,747	21,059	14,509	9,905	76,762	61,093	39,627	22,141
Janesboro, Ark.	2/	15,955	13,214	15,115	2/	12,017	5,352	5,136
Joplin, Mo.	57,050	60,311	54,931	58,054	39,319	39,587	34,091	38,221
Kansas City, Mo.	1,442,127	1,215,236	970,154	1,237,661	168,428	135,047	101,411	169,085
Knoxville, Tenn.	27,261	28,525	31,127	26,241	41,405	36,654	34,046	35,282
Lancaster, Pa.	252,772	251,121	259,890	260,253	62,033	64,398	57,723	55,919
Los Angeles, Calif.	441,092	351,454	344,267	418,096	76,518	67,273	84,383	73,056
Louisville, Ky.	177,519	178,705	167,553	163,432	119,080	134,476	109,937	112,596
Memphis, Tenn.	145,458	137,153	151,355	143,295	40,010	36,971	32,348	26,065
Milwaukee, Wis.	175,702	209,446	195,529	180,057	366,037	331,995	325,175	333,721
Montgomery, Ala.	159,095	164,298	153,211	151,366	48,201	40,948	32,165	15,535
Muncie, Ind.	18,214	20,222	18,325	16,983	7,944	7,132	6,509	5,192
Nashville, Tenn.	126,421	138,802	149,420	132,051	55,377	38,211	43,230	44,500
New Orleans, La.	107,123	103,027	96,112	94,120	55,064	54,289	45,596	30,993
New York, N. Y.	7	133	—	—	—	49	—	—
North Salt Lake, Utah	43,563	46,871	34,657	33,237	6,044	6,451	5,804	5,424
Ogden, Utah	111,309	114,202	116,744	128,795	23,572	22,021	22,076	26,953
Oklahoma City, Okla.	540,298	495,564	502,616	675,095	114,730	86,608	99,436	99,976
Omaha, Neb.	1,659,614	1,587,521	1,593,985	1,771,166	109,928	93,582	91,641	137,363
Parsons, Kans.	43,454	42,801	45,657	44,544	24,518	21,451	19,431	21,603
Peoria, Ill.	121,564	119,268	109,955	114,781	36,647	29,574	24,246	23,076
Philadelphia, Pa.	2/	6,202	5,183	5,644	2/	21,807	12,643	11,193
Pittsburgh, Pa.	47,853	49,128	40,173	36,558	23,551	24,023	19,851	22,371
Portland, Oreg.	140,373	116,119	83,264	101,573	27,601	23,708	16,616	17,601
Pueblo, Colo.	4,663	2,960	9,159	5,098	596	1,227	2,082	—
Richmond, Va.	35,289	28,248	26,574	24,004	21,896	18,888	18,578	19,494
St. Joseph, Mo.	585,761	541,475	522,015	589,499	72,934	51,876	50,660	61,403
St. Louis NST, Ill.	739,394	697,690	622,313	741,233	302,777	278,822	246,801	265,763
St. Louis, Mo.	64,915	55,470	49,496	48,857	19,549	14,747	11,072	11,610
San Antonio, Tex.	315,369	304,552	259,457	248,149	124,357	205,108	242,607	146,021
Sear City, Iowa	1,258,460	1,218,462	1,148,002	1,172,119	89,807	75,513	75,351	123,861
Slox Falls, S. Dak.	318,135	296,350	251,828	306,489	15,078	11,238	8,012	13,022
S. St. Paul, Minn.	1,135,957	1,077,686	853,287	699,436	529,095	478,039	395,282	401,793
S. San Francisco, Calif.	75,119	50,972	44,958	43,222	11,145	4,641	4,452	4,487
Spokane, Wash.	83,989	77,165	82,823	61,134	21,647	20,746	15,205	12,914
Springfield, Ill.	11,786	12,789	12,365	9,921	5,563	4,491	2,919	2,618
Springfield, Mo.	124,020	129,126	146,585	168,654	142,974	131,003	124,153	156,455
Stockton, Calif.	53,975	55,854	63,112	77,360	26,529	17,799	12,656	14,554
Toledo, Ohio	8,967	8,402	7,428	6,236	4,942	3,963	2,795	2,402
Tulsa, Okla.	89,977	83,382	94,737	95,027	45,160	39,810	33,267	33,538
West Fargo, N. Dak.	269,184	277,547	226,112	231,821	27,638	24,752	19,116	17,675
Wichita, Kans.	315,478	276,663	273,965	299,945	27,996	20,940	20,655	24,436
Discontinued reports	58,992	29,761	19,090	6,146	34,522	26,226	16,097	3,753
Total	16,132,471	15,217,192	14,104,561	15,955,948	4,428,781	4,087,711	3,706,139	3,887,957

See footnotes at end of table.

Table 8.—Livestock: Salable receipts at public stockyards, by markets, 1949-52—Continued

Market	GOATS				SHEEP AND LAMBS			
	1949	1950	1951	1952	1949	1950	1951	1952
	Number	Number	Number	Number	Number	Number	Number	Number
Baltimore, Md.	213,848	213,809	166,311	181,325	22,676	23,753	16,070	18,807
Billings, Mont.	43,190	30,334	40,261	36,253	75,504	45,200	73,047	106,517
Birmingham, Ala.	2,750	5,585	5,223	15,138	59	110	97	48
Boston, Mass.	61,927	64,371	66,237	67,447	4,399	4,752	3,409	2,867
Buffalo, N. Y.	77,275	79,679	75,661	90,982	33,013	27,788	22,512	24,278
Bushnell, Ill.	123,980	139,204	157,283	151,598	1,195	805	803	840
Chicago, Ill.	2,485,151	2,579,216	2,701,112	2,884,902	487,508	490,289	384,766	566,724
Cincinnati, Ohio	782,190	855,725	846,558	817,110	79,601	68,370	55,446	71,083
Cleveland, Ohio	217,781	237,361	238,219	224,720	87,138	82,521	75,661	99,776
Clovis, N. Mex.	--	--	--	--	2/	2/	2/	79,595
Columbia, S. C.	22,368	22,382	20,550	18,355	175	377	326	134
Columbus, Ohio	125,500	126,637	132,553	129,590	60,789	59,000	56,660	60,822
Dayton, Ohio	114,390	114,620	114,320	97,984	23,442	20,983	16,184	18,910
Denver, Colo.	198,161	227,741	239,970	226,196	1,127,278	1,022,445	897,709	1,307,494
Detroit, Mich.	165,126	163,208	165,090	172,262	131,991	139,319	124,324	141,930
Evansville, Ind.	433,234	454,812	475,522	464,562	38,467	29,904	27,826	30,766
Fort Smith, Ark.	78,939	76,433	60,815	50,287	4,329	3,572	2,595	5,265
Fort Wayne, Ind.	210,611	213,303	223,457	128,227	14,057	36,104	30,276	26,085
Fort Worth, Tex.	221,562	237,385	231,549	190,432	778,899	854,702	648,102	718,799
Grand Island, Nebr.	100,702	107,137	90,787	95,233	4,509	3,169	669	1,001
Houston, Tex.	10,045	7,823	6,402	3,939	1,349	985	1,235	814
Indianapolis, Ind.	2,173,358	2,363,029	2,351,698	2,373,965	201,778	190,869	156,890	172,643
Jersey City, N. J.	16,245	32,665	34,559	31,442	28,660	35,046	16,047	7,883
Jonasboro, Ark.	2/	116,010	100,420	87,359	2/	240	166	101
Joplin, Mo.	66,602	108,049	119,183	127,311	14,192	13,473	13,889	15,489
Kansas City, Mo.	630,398	623,574	729,194	675,044	668,944	694,268	341,822	423,848
Knoxville, Tenn.	--	--	--	--	3,190	2,553	2,019	1,810
Lancaster, Pa.	98,367	101,771	109,550	113,462	27,986	26,973	29,365	29,385
Los Angeles, Calif.	442,365	427,283	431,518	414,878	20,234	23,480	15,772	19,280
Louisville, Ky.	462,031	494,983	421,962	408,633	199,645	169,934	165,306	152,484
Memphis, Tenn.	210,364	276,175	314,761	263,649	686	691	1,542	3,563
Milwaukee, Wis.	304,195	348,378	334,453	345,093	38,361	39,353	28,948	33,877
Montgomery, Ala.	63,937	59,252	51,922	44,465	1,520	1,195	1,937	2,236
Muncie, Ind.	117,641	119,295	117,312	127,217	14,610	9,245	10,348	9,998
Nashville, Tenn.	200,622	214,069	209,748	185,710	77,460	66,139	71,697	72,443
New Orleans, La.	33,999	37,595	39,444	42,675	1,812	925	447	328
New York, N. Y.	3,956	1,588	809	107	--	--	--	--
North Salt Lake, Utah	38,413	40,881	38,761	29,983	54,096	51,040	43,693	42,831
Ogden, Utah	27,927	29,217	29,452	32,688	597,917	565,942	513,344	591,181
Oklahoma City, Okla.	219,675	235,040	241,828	243,846	70,792	93,987	95,706	125,649
Omaha, Nebr.	1,762,274	1,856,563	2,271,268	2,435,610	721,431	715,722	633,588	982,673
Parsons, Kans.	53,250	69,397	83,686	71,956	20,699	18,431	17,050	22,064
Peoria, Ill.	848,039	971,361	1,084,647	1,161,157	73,673	60,654	57,040	81,055
Philadelphia, Pa.	2/	8,808	5,479	4,733	2/	40,515	26,899	27,663
Pittsburgh, Pa.	83,239	106,020	99,814	98,543	46,194	42,490	31,941	33,416
Portland, Oreg.	76,344	70,929	64,729	102,615	87,706	74,351	64,031	44,366
Pueblo, Colo.	--	--	--	--	--	--	--	984
Richmond, Va.	297,950	114,440	69,499	77,351	5,416	4,044	3,764	4,157
St. Joseph, Mo.	1,177,935	1,194,809	1,551,794	1,310,844	458,671	402,859	252,105	274,635
St. Louis MSY, Ill.	2,519,939	2,770,150	3,073,039	2,323,253	326,696	377,226	244,120	334,735
St. Louis, Mo.	259,766	254,605	230,923	234,777	33,986	19,358	16,067	18,124
San Antonio, Tex 3/	68,445	78,462	79,600	44,701	383,728	235,682	229,420	227,337
Sioux City, Iowa	1,210,000	1,924,046	2,112,602	2,292,217	353,530	321,953	334,587	385,945
Sioux Falls, S. Dak.	617,584	656,007	742,976	788,149	224,821	181,034	158,522	192,913
S. St. Paul, Minn.	2,405,434	2,555,304	2,551,731	2,823,440	654,887	503,043	409,104	610,710
S. San Francisco, Calif.	88,483	94,518	99,562	94,002	259,362	211,348	204,443	262,516
Spokane, Wash.	46,652	38,197	34,992	43,409	10,083	10,391	7,556	14,194
Springfield, Ill.	220,615	240,338	247,601	229,695	5,356	4,357	3,789	3,962
Springfield, Mo.	137,699	207,556	309,488	286,754	89,117	87,055	65,488	67,273
Stockton, Calif.	56,320	55,717	61,348	68,244	56,681	44,647	37,469	48,604
Toledo, Ohio	41,277	39,952	39,868	37,366	3,205	3,328	1,991	2,457
Tulsa, Okla.	107,541	115,747	119,049	116,291	3,963	3,232	3,293	4,165
West Fargo, N. Dak.	271,457	251,773	253,521	249,391	120,967	147,363	126,587	159,684
Wichita, Kans.	159,227	20,985	263,352	269,413	117,391	107,231	100,971	159,089
Discontinued reports	154,194	51,517	44,304	7,745	11,735	1,001	877	125
Total	23,900,544	25,126,870	26,973,073	27,015,775	9,219,196	8,516,246	6,981,634	8,954,980

1/ Data for 1946-48 may be found in earlier editions of this publication.

2/ Not available.

3/ Sheep receipts at San Antonio include goats as follows: 1949 - 225,603; 1950 - 82,352; 1951 - 115,547; and 1952 - 69,937.

Year	CATTLE												Total
	January	February	March	April	May	June	July	August	September	October	November	December	
	Number	Number	Number	Number	Number	Number	Number	Number	Number	Number	Number	Number	Number
1943....	780,217	731,549	856,522	709,643	705,295	650,947	747,009	1,034,309	1,236,134	1,284,281	1,293,351	952,627	10,991,884
1944....	979,417	841,453	837,621	740,770	851,330	857,730	930,785	1,154,442	1,253,107	1,464,212	1,130,836	906,222	11,947,925
1945....	1,113,561	928,311	960,465	908,826	828,562	820,570	898,508	1,072,598	1,190,726	1,567,172	1,159,490	876,721	12,325,510
1946....	809,758	911,243	791,023	823,898	610,781	573,157	1,305,403	1,059,062	635,936	1,314,200	1,095,602	1,098,538	11,028,601
1947....	1,097,565	937,868	1,040,100	976,234	882,014	991,217	999,715	895,784	1,329,614	1,281,771	1,018,734	993,859	12,444,475
1948....	890,519	663,966	684,772	682,460	660,132	855,304	739,855	960,414	1,058,639	1,091,656	1,093,461	852,354	10,233,532
1949....	860,517	725,526	858,123	759,333	780,603	824,338	819,515	1,146,995	1,099,003	1,284,240	946,770	758,670	10,863,633
1950....	877,477	723,678	766,722	710,501	799,795	731,431	804,714	923,368	1,018,068	1,127,870	928,985	785,851	10,198,460
1951....	863,437	646,038	667,161	696,728	710,489	560,667	734,524	831,120	924,232	1,148,867	891,552	754,241	9,431,056
1952....	800,355	723,210	693,275	698,689	703,651	742,534	891,593	940,605	1,226,431	1,311,158	1,028,446	969,874	10,729,821

CALVES

1943....	117,532	109,753	130,456	115,013	110,627	120,604	138,032	198,485	228,562	305,349	296,618	190,536	2,061,587
1944....	164,165	139,774	159,328	146,535	179,149	199,578	217,095	279,269	295,307	397,989	338,278	223,386	2,739,853
1945....	207,290	143,195	168,429	149,709	160,920	163,634	174,824	220,601	254,069	414,840	327,029	189,489	2,574,029
1946....	148,174	136,013	132,204	147,545	130,272	139,583	261,084	233,086	210,638	391,748	297,447	219,614	2,447,708
1947....	207,913	167,841	187,179	181,281	177,844	195,763	206,751	197,394	278,438	326,184	265,524	206,475	2,598,587
1948....	173,607	126,181	109,140	122,042	145,687	185,915	153,931	190,948	217,173	258,579	243,817	153,807	2,090,827
1949....	135,095	122,421	146,174	130,401	131,848	134,572	133,506	178,634	198,923	292,412	218,889	143,512	1,966,787
1950....	132,758	116,005	126,852	112,821	128,272	124,710	116,012	144,595	174,874	250,785	205,573	128,035	1,761,292
1951....	125,436	96,764	90,537	78,102	103,238	99,152	129,352	161,141	171,318	261,976	183,674	113,970	1,614,660
1952....	113,835	93,479	87,925	95,111	99,414	109,840	134,238	150,117	209,390	308,510	242,628	164,887	1,808,965

HOGS

1943....	1,588,982	1,349,844	1,440,835	1,365,713	1,555,686	1,806,741	1,696,374	1,473,122	1,348,846	1,463,563	2,331,472	2,477,433	19,898,611
1944....	2,930,692	2,593,376	2,459,548	1,978,735	2,300,959	2,076,673	1,691,523	1,312,194	1,055,989	1,203,074	1,432,298	1,419,275	22,464,336
1945....	1,571,729	922,839	903,352	812,954	829,784	796,047	687,746	544,530	481,533	599,783	1,070,328	1,187,020	10,407,645
1946....	1,292,313	1,189,129	868,759	996,984	901,857	505,236	1,275,447	780,063	107,479	860,931	1,183,062	1,226,859	11,188,119
1947....	1,272,319	902,918	824,530	950,473	1,030,035	1,120,001	1,070,717	883,499	904,723	1,054,401	1,406,226	1,645,299	13,065,141
1948....	1,535,517	1,097,480	1,092,898	1,203,771	1,265,044	1,458,230	1,002,432	848,810	884,788	1,126,178	1,555,639	1,734,437	14,805,224
1949....	1,649,643	1,246,781	1,291,900	1,206,617	1,181,589	1,221,373	1,060,045	1,193,776	1,193,703	1,507,673	1,716,626	1,921,751	16,391,477
1950....	1,856,241	1,359,065	1,463,904	1,241,800	1,370,389	1,293,735	1,128,448	1,197,217	1,220,146	1,468,981	1,794,581	1,928,175	17,322,682
1951....	1,993,113	1,328,868	1,449,099	1,418,181	1,543,863	1,439,046	1,328,513	1,412,150	1,270,094	1,660,956	2,004,014	2,054,446	18,902,343
1952....	2,256,034	1,880,617	1,763,410	1,529,506	1,392,433	1,374,751	1,173,187	1,109,288	1,241,061	1,594,658	1,622,335	2,159,639	19,096,919

SHEEP AND LAMBS

1943....	990,786	877,288	1,014,558	936,086	971,824	709,150	846,756	1,298,182	1,997,916	1,899,598	1,498,033	1,200,739	14,240,916
1944....	1,070,981	857,246	956,951	820,506	1,178,670	1,008,394	842,929	1,001,432	1,569,360	1,704,441	1,167,754	1,001,740	13,180,404
1945....	1,221,438	837,858	990,004	979,466	1,186,137	915,534	666,570	736,553	1,071,960	1,387,049	890,166	934,406	11,817,141
1946....	740,559	1,226,835	840,652	990,044	673,497	877,238	707,477	707,514	949,759	1,351,614	766,921	634,761	10,466,871
1947....	797,380	700,744	646,583	691,555	692,778	675,003	533,881	488,811	849,537	1,075,075	710,322	626,487	8,488,156
1948....	601,856	602,170	574,762	549,084	568,371	631,461	418,971	623,474	1,074,961	1,131,948	812,291	597,282	8,186,631
1949....	593,158	485,319	385,846	291,360	437,252	367,148	344,402	358,398	749,447	744,826	534,387	501,869	5,990,412
1950....	555,846	454,781	457,106	437,859	603,006	417,907	328,754	458,983	621,067	572,144	446,584	381,696	5,735,733
1951....	449,810	240,623	232,460	203,626	242,092	289,852	287,113	362,500	595,056	744,478	444,553	361,842	4,454,005
1952....	490,672	448,584	434,468	418,914	297,624	300,941	299,101	447,655	894,777	871,701	502,916	567,585	5,974,938

1/ The 12 markets are Chicago, Cincinnati, Denver, Fort Worth, Indianapolis, Kansas City, Oklahoma City, Omaha, St. Joseph, St. Louis National Stock Yards, Sioux City, and South St. Paul.

C UPDATA 1981

Table 10.—Livestock: Driven-in receipts, and percentages of total receipts at public markets, 1950-52¹

Market	Cattle			Calves			Hogs			Sheep and lambs		
	1950	1951	1952	1950	1951	1952	1950	1951	1952	1950	1951	1952
	Number	Number	Number	Number	Number	Number	Number	Number	Number	Number	Number	Number
Amarillo, Tex.	2/	2/	247,591	2/	2/	60,569						
Baltimore, Md.	11,519	134,683	121,311	71,128	55,751	51,350	212,100	141,112	192,679	28,082	17,194	18,521
Billings, Mont.	39,281	43,553	60,363	12,279	15,271	26,125	29,126	37,516	33,816	47,476	66,672	161,411
Birmingham, Ala.	11,726	10,691	9,178	6,622	4,390	3,688	5,585	5,223	15,138	11,0	97	14
Boston, Mass.	83,572	65,943	54,215	105,210	83,869	78,161	61,051	65,532	67,147	4,752	3,409	2,301
Buffalo, N. Y.	60,185	53,813	32,934	47,064	43,600	37,621	56,734	48,376	41,931	25,100	20,793	22,316
Eushnell, Ill.	1,119	850	103	186	55	13	139,204	157,280	151,598	805	803	1,000
Chicago, Ill.	1,555,718	1,435,171	1,588,289	96,099	82,335	76,618	2,661,601	3,064,429	3,294,224	351,527	305,268	169,583
Cincinnati, Ohio	184,999	160,969	161,309	61,679	51,681	47,956	672,753	866,123	817,836	61,952	56,235	70,639
Cleveland, Ohio	82,623	77,635	79,545	53,108	45,970	47,920	237,014	238,072	239,242	60,311	73,448	105,411
Clovis, N. Mex.	2/	2/	172,558	2/	2/	60,664				2/	2/	100,707
Columbia, S. C.	12,572	15,972	14,995	9,790	10,799	15,027	22,382	20,350	18,355	377	326	1,000
Columbus, Ohio	33,123	34,032	32,075	16,724	15,153	13,690	126,517	131,887	129,216	52,728	50,615	54,000
Dayton, Ohio	19,196	17,333	15,855	6,829	5,033	4,473	116,111	114,320	97,984	19,515	15,944	18,000
Denver, Colo.	594,377	612,435	713,461	56,535	52,296	75,577	543,050	639,633	576,956	745,363	642,447	1,038,133
Detroit, Mich.	198,683	158,617	141,854	98,828	80,876	93,808	168,578	177,781	188,296	175,816	150,504	189,000
Evansville, Ind.	108,608	98,704	96,995	31,482	26,345	26,805	454,212	475,522	464,562	29,904	27,226	30,700
Fort Smith, Ark.	79,909	77,901	108,987	65,023	25,805	29,252	67,871	51,105	50,487	3,475	2,246	1,000
Fort Wayne, Ind.	34,223	32,536	14,173	16,288	14,763	7,091	213,303	223,457	128,227	36,104	30,276	26,000
Fort Worth, Tex.	469,975	497,590	619,558	210,171	277,455	239,154	607,516	649,201	537,240	650,773	695,803	766,000
Houston, Tex.	58,938	57,118	46,699	199,533	210,994	195,060	9,812	7,301	4,211	1,016	1,666	1,000
Indianapolis, Ind.	332,090	292,600	305,135	91,600	72,004	70,287	2,358,778	2,349,992	2,373,683	192,118	156,374	172,000
Jersey City, N. J.	13,405	13,628	9,768	33,003	27,385	16,431	41,449	43,305	32,312	16,525	7,583	5,000
Jonesboro, Ark.	16,705	15,003	17,611	12,611	6,274	6,319	119,454	101,104	96,650	2,100	172	1,000
Joplin, Mo.	60,314	54,531	58,054	39,687	34,091	38,221	108,049	119,183	127,311	13,473	13,099	15,000
Kansas City, Mo.	793,276	705,681	828,044	112,422	67,373	126,760	617,259	725,023	713,998	235,586	189,018	204,100
Knoxville, Tenn.	37,026	39,323	34,572	36,654	34,064	35,282	102,228	106,978	115,032	2,533	3,566	1,000
Lancaster, Pa.	178,544	186,663	187,481	63,007	57,613	56,160	89,775	96,829	106,120	24,580	26,966	29,000
Los Angeles, Calif.	245,169	280,852	333,395	39,296	35,789	42,822	110,870	111,319	103,244	24,494	16,220	19,000
Louisville, Ky.	172,678	165,179	158,640	126,326	106,453	107,998	495,470	422,651	407,807	161,916	157,811	150,000
Memphis, Tenn.	152,531	164,108	157,186	39,236	33,252	29,055	401,772	376,389	363,589	697	2,164	3,500
Milwaukee, Wis.	217,238	217,916	206,700	365,223	381,401	412,513	394,057	444,864	531,194	39,700	32,968	45,000
Montgomery, Ala.	136,575	134,391	120,793	31,191	25,928	12,991	46,372	42,762	33,771	608	2,121	1,000
Muncie, Ind.	20,768	19,076	17,767	7,233	6,415	5,308	119,591	117,497	126,303	9,436	10,486	10,000
Nashville, Tenn.	138,275	149,979	132,401	36,201	43,439	44,357	214,023	209,738	185,789	65,860	69,861	70,000
New Orleans, La.	113,696	101,552	91,982	55,961	46,895	30,601	38,208	39,966	41,971	958	1,88	1,000
New York, N. Y.	15,345	11,782	9,933	16,259	26,773	14,575	8,755	6,421	5,288	32,678	25,294	34,100
North Salt Lake, Utah	46,871	36,336	35,282	6,451	5,204	5,424	40,881	41,013	31,084	51,040	43,693	48,000
Ogden, Utah	112,039	107,283	119,656	17,177	14,290	15,596	46,015	47,859	59,080	244,774	200,174	245,000
Oklahoma City, Okla.	514,310	527,100	706,077	105,418	114,940	116,077	459,568	567,874	580,293	104,945	171,176	190,000
Omaha, Nebr.	1,579,579	1,403,699	1,519,561	61,243	61,598	84,752	2,475,122	2,980,217	2,939,957	325,933	312,099	430,000
Parsons, Kans.	42,801	45,667	44,544	21,451	19,481	21,603	69,397	83,686	71,956	18,431	17,050	22,000
Peoria, Ill.	113,931	101,633	105,253	29,690	24,000	23,394	1,000,272	1,113,012	1,184,926	59,390	56,377	70,000
Philadelphia, Pa.	16,658	15,359	13,996	33,684	28,124	25,094	12,736	7,416	6,917	28,501	25,563	33,500
Pittsburgh, Pa.	41,065	31,771	31,076	34,485	27,749	28,835	155,255	152,215	199,313	45,040	40,301	50,000
Portland, Oreg.	102,775	80,777	94,552	24,683	17,278	17,925	65,022	63,206	93,680	104,283	97,598	116,500
Pueblo, Colo.	11,044	9,410	7,024	1,759	1,856	539	256	181	303	11,907	1,695	7,000
Richmond, Va.	31,862	34,652	32,456	20,873	19,836	21,761	324,405	338,170	351,128	3,874	3,788	4,000
St. Joseph, Mo.	456,923	467,109	484,924	51,939	51,056	59,487	1,435,570	1,860,511	1,690,537	320,088	331,682	301,500
St. Louis ST, Ill.	675,395	571,965	705,576	310,156	271,556	237,928	2,953,778	3,352,598	3,098,819	340,120	258,534	322,000
St. Louis, Mo.	58,835	51,933	45,477	14,855	11,074	11,590	254,871	287,457	287,343	19,090	15,674	17,000
San Antonio, Tex.	305,124	254,825	246,547	206,108	256,215	152,440	79,703	82,381	45,821	227,435	226,903	233,000
Sioux City, Iowa	1,048,142	988,380	1,037,992	32,595	30,301	68,392	1,987,802	2,336,533	2,471,544	274,154	257,738	300,000
Sioux Falls, S. Dak.	296,515	253,132	308,028	11,315	8,032	11,994	656,744	744,347	788,935	179,439	150,331	190,000
S. St. Paul, Minn.	865,396	739,212	761,184	461,722	387,431	398,951	2,517,300	2,705,959	2,682,111	413,830	335,854	485,000
S. San Francisco, Calif.	73,849	69,549	68,482	13,688	9,989	10,206	112,657	116,208	107,243	292,756	326,895	367,000
Spokane, Wash.	71,215	54,745	52,443	20,548	14,895	11,656	33,349	32,213	41,600	23,483	17,119	23,000
Springfield, Ill.	12,789	12,395	9,921	4,891	2,919	2,618	240,338	247,601	229,695	4,357	3,789	3,000
Springfield, Mo.	127,513	143,444	165,940	130,786	123,561	154,618	209,556	309,598	286,754	86,227	60,020	65,000
Stockton, Calif.	54,597	60,974	74,693	17,697	11,663	13,225	56,477	57,250	67,030	49,936	39,769	51,000
Toledo, Ohio	7,039	5,444	4,468	3,963	2,796	2,402	39,952	39,868	37,366	2,607	1,488	2,100
Tulsa, Okla.	84,518	94,937	96,364	40,393	33,367	33,640	115,703	119,196	116,404	3,232	3,109	4,000
West Fargo, N. Dak.	272,508	219,396	227,253	24,455	18,569	17,128	248,211	250,904	246,763	443,552	421,077	455,000
Wichita, Kans.	258,978	287,762	329,211	17,933	22,935	24,734	429,536	520,619	564,226	98,607	96,533	151,000
Discontinued reports	29,761	19,090	6,446	26,226	16,097	3,753	51,517	44,304	7,745	1,001	877	1,000
Total driven-ins	13585,029	12828,271	14335,706	4,064,877	3,731,948	3,647,547	27966,601	30977,187	30921,334	6,822,050	6,170,603	7,701,411
Total receipts	17916,672	17015,742	18944,736	5,224,535	4,721,634	4,786,260	35325,259	38722,087	38017,093	35435,183	15718,236	15774,000
Percentage of total receipts	75.8	75.4	75.7	77.3	79.1	80.4	79.2	80.0	81.3	44.2	45.0	49.0

¹ Data for 1933-46 may be found in the 1942 and 1946 editions of Driven-in Receipts of Livestock, and 1947-49 in the 1949 edition of this publication.

² Data for Amarillo and Clovis are not available prior to 1952.

Note: The term "driven-in" is used to designate all livestock received at the markets other than animals received by rail.

Market origin:	Number	Number	Number	Number	Number	Number	Number	Number	Number	Number	Number	Number	Number	Number	Number	Number
Baltimore.....	1,393	1,817	3,508	3,085	2,727	2,710	2,951	3,795	5,100	7,559	1,783	1,573	12,210	46,070	39,901	25,134
Chicago.....	5,533	6,327	6,125	5,091	5,759	7,217	6,295	9,158	11,156	17,952	17,066	7,200	106,017	107,056	97,965	91,503
Cincinnati.....	671	706	609	691	732	791	923	1,011	1,209	3,981	2,133	1,001	15,014	26,019	10,210	12,214
Clover, N. Mex.....	9,197	9,309	9,638	7,992	9,930	6,001	7,090	7,701	10,060	17,218	13,733	9,174	117,614	118,946	103,150	78,956
Denver.....	29,175	15,070	19,212	35,886	31,175	17,163	11,169	21,570	10,271	09,740	07,714	30,870	430,990	446,397	372,016	345,003
Detroit.....	735	013	1,301	1,398	1,113	2,258	1,904	2,023	3,131	4,053	3,068	1,806	37,712	11,082	13,650	13,154
Fort Worth.....	13,833	16,090	12,751	18,014	21,760	17,928	27,511	31,040	33,793	43,174	20,774	15,125	250,532	345,690	151,521	95,371
Indianapolis.....	2,790	4,210	4,127	4,103	6,161	6,601	6,079	3,977	10,211	9,210	5,636	4,073	67,140	53,124	43,616	43,893
Kansas City.....	20,118	32,911	29,993	47,006	30,311	29,182	43,011	70,157	112,517	129,599	86,695	30,168	679,111	1,69,322	509,717	567,366
Lanester.....	3,505	5,131	4,717	6,296	6,615	3,175	11,521	8,624	13,226	10,639	10,691	171	01,667	72,309	58,112	83,557
Los Angeles.....	6,925	9,114	6,095	6,907	9,913	9,650	7,116	6,659	7,201	10,516	14,393	10,916	105,935	112,323	80,726	83,228
Louisville.....	2,313	2,111	2,731	2,769	4,100	3,099	2,893	4,120	6,711	0,170	14,091	2,601	16,530	17,951	16,712	16,198
Nashville.....	651	911	992	1,332	027	633	1,010	1,929	2,111	1,956	1,905	010	16,260	23,909	19,279	11,150
Ogden.....	10,580	13,085	11,683	11,020	5,230	5,133	3,131	8,075	17,048	33,321	31,671	15,393	165,651	196,517	208,117	102,013
Oklahoma City.....	18,358	17,247	19,112	16,929	11,619	17,918	20,212	37,117	10,788	51,952	25,871	17,636	311,162	270,966	212,111	220,619
Omaha.....	22,191	26,016	18,106	18,955	10,139	14,622	22,666	37,758	05,329	131,737	97,213	30,017	520,009	411,357	102,152	140,166
St. Louis Area 2/.....	6,296	6,852	6,507	7,021	5,980	9,171	13,895	15,955	21,135	20,901	11,953	9,279	116,023	127,630	113,009	151,625
San Antonio.....	27,936	22,032	20,610	16,225	21,677	17,271	16,039	25,977	25,192	25,311	21,012	11,075	259,768	269,305	209,013	236,091
Sioux City.....	22,291	21,717	17,159	15,631	18,009	17,277	10,662	67,011	122,732	111,035	143,658	505,911	411,370	180,015	513,059	310,909
Sioux Falls.....	7,933	7,760	6,077	5,770	5,413	4,762	4,200	7,126	10,531	10,781	15,610	10,521	105,107	80,501	01,571	89,917
S. St. Joseph.....	6,063	8,359	5,321	11,010	11,516	11,791	6,666	10,918	11,725	13,511	7,507	6,128	91,181	105,165	08,909	01,607
S. St. Paul.....	8,110	9,026	6,153	5,036	7,495	11,521	11,521	10,121	20,121	36,076	23,102	9,653	115,014	156,911	102,711	101,616
Wichita.....	11,297	11,616	9,155	11,536	6,192	3,101	9,179	11,011	20,015	27,026	10,553	0,379	110,010	159,915	111,861	113,909
All other inspected 3/.....	45,119	43,632	47,759	40,262	55,265	56,013	45,376	66,566	91,708	115,982	80,471	50,019	717,762	931,011	700,083	510,014
Total 1/.....	293,071	294,515	269,912	301,105	300,711	261,580	301,011	431,118	600,671	969,693	722,216	339,100	5,171,110	5,171,580	4,105,360	4,185,671
State destination:																
Pennsylvania.....	4,515	5,733	5,104	7,670	7,592	4,793	6,012	12,076	17,969	21,227	11,071	1,203	112,733	105,916	91,289	109,727
Ohio.....	2,775	2,701	3,407	6,707	6,030	6,263	6,709	10,020	21,700	22,635	13,476	5,621	100,530	66,036	50,376	87,901
Indiana.....	4,795	6,911	7,051	7,419	10,103	13,002	13,306	13,109	26,591	25,290	11,002	7,995	152,027	125,056	107,115	136,305
Illinois.....	21,372	20,620	20,520	25,723	21,571	25,175	42,201	61,113	01,236	90,905	71,369	24,567	517,673	435,227	458,191	520,009
Michigan.....	2,038	2,136	3,093	3,176	5,387	5,619	5,351	7,553	9,803	9,886	6,012	1,181	65,038	47,210	37,210	52,511
Wisconsin.....	1,065	550	191	1,021	1,127	1,203	1,301	2,039	6,217	9,072	3,116	1,139	20,701	22,220	19,638	17,267
Minnesota.....	4,758	4,523	4,217	4,625	6,559	8,192	6,119	9,661	13,971	15,399	21,715	12,218	110,200	116,980	97,851	102,017
Iowa.....	38,611	43,178	30,750	20,906	30,999	32,112	47,101	70,071	116,990	233,125	178,819	62,719	952,371	769,131	777,165	808,382
Missouri.....	17,890	22,561	17,336	23,062	18,573	14,229	11,078	23,820	20,687	38,003	26,122	19,106	266,950	211,553	235,379	281,103
South Dakota.....	6,717	7,393	6,152	8,562	9,511	11,709	3,171	6,510	11,110	20,570	17,615	9,120	112,171	93,252	89,006	90,592
Nebraska.....	26,095	22,697	16,768	18,302	16,611	15,191	13,217	31,122	61,026	99,977	77,905	31,137	439,211	423,831	317,816	311,066
Kansas.....	23,263	19,222	15,197	21,101	11,661	6,609	9,171	12,116	22,119	38,787	23,003	11,651	221,716	330,907	331,070	301,798
Maryland.....	730	175	2,100	2,533	1,621	1,721	1,382	1,702	2,900	4,083	1,851	918	22,126	10,305	16,133	18,050
Virginia.....	610	1,675	1,702	1,671	1,168	751	1,070	051	1,112	1,731	026	160	11,266	11,911	11,871	11,681
Kentucky.....	3,176	4,202	3,093	4,918	5,123	3,313	3,170	4,273	5,610	7,921	3,901	2,222	52,100	56,819	71,551	85,730
Tennessee.....	2,586	2,636	3,366	3,992	4,778	2,578	3,088	2,930	4,073	5,100	1,312	2,133	11,910	16,057	36,195	19,830
Oklahoma.....	16,976	11,819	11,630	11,359	11,501	11,950	16,106	17,365	29,626	31,502	20,817	15,512	220,606	276,553	233,713	209,506
Texas.....	31,715	31,011	27,811	25,310	29,908	26,329	27,051	32,933	45,611	58,096	32,322	20,716	397,736	407,103	375,090	267,020
Colorado.....	10,119	10,530	17,118	16,335	22,000	15,113	16,101	13,915	29,716	56,793	59,012	19,101	292,109	272,717	222,771	176,117
Utah.....	2,111	3,792	2,156	4,910	2,691	2,017	2,351	5,717	9,121	9,121	3,518	52,221	51,189	39,078	20,173	
California.....	29,396	26,020	28,025	21,583	19,895	16,120	21,819	29,028	13,153	55,966	51,698	31,769	300,871	160,119	390,372	221,931
All other 2/.....	10,115	11,111	37,811	18,013	19,563	11,521	33,678	47,501	55,011	82,168	60,599	39,210	579,687	701,219	421,977	271,275
Total 1/.....	293,071	294,515	269,912	301,105	300,711	261,580	301,011	431,118	600,671	969,693	722,216	339,100	5,171,110	5,171,580	4,105,360	4,185,671

1/ Data prior to 1949 may be found in earlier editions of this publication.
 2/ Includes St. Louis National Stock Yards, Ill., and St. Louis, Mo.
 3/ Excludes Hawaii.

Compiled by the Bureau of Agricultural Economics from inspection records of the Bureau of Animal Industry.

C
 UPDATA
 1981

Table 12.--Sheep and lambs: Inspected stocker and feeder shipments from public stockyards, by months, 1952, and by years, 1949-52^{1/}

Origin and destination:	January:	February:	March:	April:	May:	June:	July:	August:	September:	October:	November:	December:	1952:	1951:	1950:	1949:
	Number	Number	Number	Number	Number	Number	Number	Number	Number	Number	Number	Number	Number	Number	Number	Number
Market origin:																
Chicago.....	5,195	3,434	3,297	7,436	3,149	2,072	1,375	2,500	4,526	2,795	2,121	4,879	43,379	22,713	22,072	23,661
Denver.....	33,757	30,141	31,036	41,471	21,967	6,625	1,395	18,566	177,904	295,397	85,060	43,391	789,710	932,306	883,011	687,848
Pt. Worth.....	18,052	15,543	22,721	23,922	31,962	33,347	33,638	31,540	31,207	19,964	7,576	8,901	284,373	328,399	263,109	178,014
Kansas City.....	2,013	1,829	3,568	9,113	5,592	5,045	9,899	15,566	19,157	10,907	5,763	2,722	91,174	63,726	69,982	69,557
Louisville.....	--	152	--	50	--	--	4,135	456	446	--	--	320	5,559	611	2,590	2,213
Ogden.....	6,674	2,880	4,837	19,989	30,654	10,191	51,904	113,621	106,643	60,130	39,059	21,240	468,152	593,980	507,019	501,299
Omaha.....	8,547	9,040	7,728	19,801	5,583	8,353	5,146	20,789	65,807	57,577	16,144	15,005	238,600	124,040	123,385	104,059
St. Louis area ^{2/}	1,712	1,310	742	600	2,506	6,931	7	14,925	8,467	4,909	1,448	1,236	44,793	39,854	50,483	39,545
Salt Lake City.....	7,241	2,283	3,182	10,018	55,669	1,825	4,857	1,285	18,271	41,894	18,802	5,968	171,295	222,866	164,437	210,244
Sioux City.....	14,361	9,031	5,910	5,910	2,282	9,122	7,781	10,140	21,399	22,155	13,526	12,949	137,252	110,349	117,023	137,425
Sioux Falls.....	6,488	4,661	4,198	2,174	1,336	2,632	2,720	6,338	10,222	11,775	8,619	6,910	68,073	57,931	53,502	50,124
S. St. Joseph.....	19,054	11,152	13,639	9,205	11,297	7,942	3,613	17,832	24,300	25,505	10,194	4,153	157,966	157,893	145,643	166,272
S. St. Paul.....	12,107	9,494	8,331	4,346	3,046	3,726	2,697	8,240	30,378	43,315	25,171	23,121	174,280	138,862	145,316	166,971
All other inspected ^{3/}	24,255	16,663	17,523	19,611	27,995	29,692	23,820	55,837	62,657	53,682	41,535	31,274	404,544	374,684	274,089	256,558
Total ^{3/}.....	159,756	117,613	126,792	172,332	209,338	127,503	153,017	320,643	584,764	650,305	275,318	182,069	3,079,450	3,198,314	2,821,961	2,673,760
State destination:																
Ohio.....	900	715	517	234	2,147	6,325	1,389	8,007	9,010	11,697	1,143	6,770	48,934	19,371	12,613	18,661
Indiana.....	934	622	739	1,585	5,552	2,229	2,702	7,236	5,039	3,932	2,511	1,309	31,470	27,738	33,881	31,617
Illinois.....	8,692	5,745	5,100	16,026	14,317	20,069	16,141	42,237	43,708	12,890	3,782	12,222	201,229	196,595	173,127	187,357
Michigan.....	2,355	1,312	991	633	750	190	426	1,297	4,278	6,249	2,282	3,537	24,300	24,261	11,229	16,606
Wisconsin.....	1,876	381	342	2,291	896	78	847	390	3,929	2,259	1,724	875	15,888	18,277	22,515	17,903
Minnesota.....	10,269	8,504	3,893	4,321	4,224	3,977	4,019	15,029	29,080	36,036	23,624	19,084	162,140	160,481	126,770	138,969
Iowa.....	9,760	9,734	8,697	8,488	6,565	17,864	31,605	57,629	83,560	67,791	33,163	22,680	357,536	384,728	389,874	391,863
Missouri.....	23,158	16,490	17,550	20,514	15,239	15,076	10,754	48,961	48,581	31,895	12,691	6,685	267,594	232,626	227,023	263,701
South Dakota.....	11,544	6,183	3,792	8,298	1,668	9,440	9,110	14,324	16,594	14,676	8,392	6,859	113,900	111,147	97,479	76,719
Nebraska.....	43,676	39,872	46,124	44,191	37,381	12,242	17,913	45,184	106,918	146,382	58,810	41,392	640,085	654,212	536,711	369,438
Kansas.....	7,227	3,029	8,585	2,979	4,022	3,803	7,504	5,935	40,904	33,371	7,301	3,935	120,593	127,295	375,236	327,379
Kentucky.....	843	1,263	--	463	3,814	3,116	4,136	1,077	1,133	1,255	390	1,074	18,094	27,962	36,161	14,489
Texas.....	8,110	6,576	9,666	12,840	20,167	11,812	13,224	20,169	20,882	11,889	8,576	5,328	152,239	149,481	68,888	60,665
Colorado.....	3,592	2,392	6,110	18,606	16,277	4,992	2,970	9,383	64,885	148,512	39,655	11,423	328,797	362,713	251,181	303,908
Utah.....	796	261	876	2,716	28,080	89	3,329	4,593	18,214	12,274	10,073	2,581	83,882	92,490	74,595	92,431
California.....	17,579	8,210	7,332	9,084	1,911	1,174	15,074	21,805	26,903	69,645	38,971	23,383	241,071	284,350	191,849	199,435
All other ^{3/}	5,425	6,244	6,180	19,063	46,328	11,997	11,574	17,307	61,146	39,552	22,230	12,852	259,898	321,587	192,829	159,619
Total ^{3/}.....	159,756	117,613	126,792	172,332	209,338	127,503	153,017	320,643	584,764	650,305	275,318	182,069	3,079,450	3,198,314	2,821,961	2,673,760

^{1/} Data prior to 1949 may be found in earlier editions of this publication.
^{2/} Includes St. Louis National Stock Yards, Ill., and St. Louis, Mo.
^{3/} Excludes Hawaii.

Compiled by the Bureau of Agricultural Economics from inspection records of the Bureau of Animal Industry.

Table 13.—Stockers and feeders received in specified Corn Belt States ^{1/} 1940-52
CATTLE AND CALVES^{2/}

Year	SHIPMENTS FROM PUBLIC STOCKYARDS								
	Ohio	Ind.	Ill.	Mich.	Wis.	Minn.	Iowa	Nebr.	Total
	Number	Number	Number	Number	Number	Number	Number	Number	Number
1940....	104,019	112,867	504,477	51,041	18,305	110,076	632,433	210,834	1,777,052
1941....	70,403	133,747	408,908	39,849	11,557	110,519	631,310	230,518	1,639,811
1942....	91,925	162,767	418,939	31,336	13,521	99,420	728,470	285,448	1,831,826
1943....	105,587	144,993	372,359	55,438	17,140	86,954	735,541	294,257	1,812,249
1944....	84,992	104,651	375,448	26,652	15,625	66,201	759,472	278,220	1,710,961
1945....	93,452	119,751	388,628	31,482	17,878	77,228	721,229	331,737	1,811,305
1946....	117,517	153,477	454,081	40,599	15,940	81,867	821,586	337,600	2,022,667
1947....	78,529	136,671	397,496	27,215	11,004	69,771	715,910	322,248	1,761,844
1948....	68,576	124,470	382,164	32,196	13,780	83,684	723,384	310,886	1,739,440
1949....	84,314	139,250	448,595	42,567	17,397	101,712	851,117	331,301	2,046,253
1950....	54,850	114,280	396,959	36,836	17,305	97,492	836,804	349,998	1,904,524
1951....	67,216	111,560	414,039	46,531	19,582	116,574	799,500	436,902	2,013,904
1952....	104,808	159,614	493,006	64,690	41,756	137,442	969,434	423,107	2,393,857
DIRECT SHIPMENTS									
1940....	22,122	33,047	136,013	4,793	9,560	82,438	521,440	90,082	899,195
1941....	15,503	22,471	90,109	3,432	4,617	61,457	431,650	126,745	755,664
1942....	17,599	29,186	93,322	3,916	4,812	64,264	383,615	135,808	732,522
1943....	17,495	24,237	96,103	3,032	9,516	36,610	259,887	103,692	550,572
1944....	4,928	17,648	107,375	1,341	5,757	45,031	299,547	96,817	568,554
1945....	14,426	32,912	157,155	6,223	10,891	76,995	321,955	122,656	743,213
1946....	16,422	40,115	226,880	5,456	8,394	64,992	397,774	162,540	912,555
1947....	9,547	33,823	214,675	4,114	7,418	69,764	336,432	160,917	838,690
1948....	13,580	41,590	248,515	4,092	10,487	81,155	296,649	121,762	820,030
1949....	17,405	50,449	319,768	6,363	15,434	111,293	485,565	205,851	1,212,133
1950....	15,964	47,710	330,545	1,620	10,106	108,967	515,125	207,433	1,237,471
1951....	11,322	36,463	347,654	14,399	11,241	115,663	552,440	251,480	1,340,662
1952....	14,731	62,604	417,303	14,732	4,457	172,042	666,214	214,128	1,566,211
TOTAL SHIPMENTS, JANUARY-DECEMBER									
1940....	126,141	175,914	640,490	58,834	27,865	192,514	1,153,573	300,916	2,676,217
1941....	85,906	156,218	499,017	43,281	19,174	171,676	1,062,960	357,263	2,395,495
1942....	109,524	191,953	512,261	35,252	18,333	163,684	1,112,085	421,256	2,564,348
1943....	123,082	169,230	468,442	58,470	26,656	123,564	995,428	397,949	2,362,821
1944....	89,920	122,299	482,523	27,993	21,382	111,232	1,049,129	375,037	2,279,515
1945....	107,878	182,663	545,783	37,705	28,769	154,223	1,043,184	454,393	2,554,598
1946....	133,939	193,592	660,961	46,037	24,334	146,859	1,209,360	560,440	2,935,222
1947....	88,076	172,494	612,171	31,329	21,422	139,535	1,052,342	483,165	2,600,534
1948....	82,156	166,060	630,679	36,288	24,267	164,839	1,022,233	432,648	2,559,170
1949....	101,719	189,699	768,363	48,935	32,631	213,005	1,366,682	537,152	3,258,386
1950....	70,214	161,990	727,504	38,457	27,411	206,459	1,351,929	557,431	3,141,995
1951....	78,539	148,023	761,693	60,930	30,823	232,237	1,351,940	690,382	3,354,566
1952....	119,539	222,218	910,309	79,422	46,213	309,484	1,635,648	637,235	3,960,068
TOTAL SHIPMENTS, JULY-DECEMBER									
1940....	90,235	129,146	469,068	39,801	20,151	157,527	915,706	224,747	2,046,381
1941....	57,649	100,706	346,400	25,693	13,467	138,095	768,657	258,529	1,709,196
1942....	80,007	136,248	371,503	22,004	13,876	126,965	838,203	303,120	1,891,926
1943....	82,934	116,932	353,586	32,554	18,388	92,511	757,900	259,161	1,713,966
1944....	50,764	82,618	377,183	16,829	15,248	90,169	864,856	282,189	1,779,856
1945....	67,114	131,151	420,354	23,767	19,784	125,518	797,633	320,611	1,908,132
1946....	85,732	131,891	550,989	29,348	18,532	125,546	1,006,474	345,526	2,294,038
1947....	60,350	124,482	455,297	20,112	18,808	116,651	736,671	303,122	1,835,493
1948....	55,490	117,633	520,030	21,707	19,461	146,736	805,746	324,292	2,011,095
1949....	75,594	146,603	646,481	34,408	29,247	185,337	1,088,588	428,547	2,634,605
1950....	43,395	116,712	554,636	24,542	23,330	170,617	1,027,794	377,154	2,338,210
1951....	57,267	117,369	589,242	47,201	26,675	195,445	1,031,294	470,515	2,535,008
1952....	91,830	161,550	715,387	54,171	39,251	256,733	1,303,232	469,196	3,091,350

See footnote at end of table.

Table 13.—Stockers and feeders received in specified Corn Belt States, 1/ 1940-52—Continued

Year	SHEEP AND LAMBS								
	SHIPMENTS FROM PUBLIC STOCKYARDS								
	Ohio	Ind.	Ill.	Mich.	Wis.	Miss.	Iowa	Nebr.	Total
Number	Number	Number	Number	Number	Number	Number	Number	Number	Number
1940....	21,447	51,802	132,626	40,253	53,510	111,787	340,007	331,192	1,082,924
1941....	7,926	40,145	148,820	18,079	38,539	118,478	296,868	405,021	1,073,876
1942....	11,266	58,507	144,709	20,173	29,400	163,023	414,727	592,512	1,434,317
1943....	2,637	53,846	223,345	25,542	50,031	220,320	771,498	725,923	2,073,192
1944....	1,457	14,714	235,644	24,802	34,837	177,520	612,020	499,798	1,600,792
1945....	3,012	17,229	230,548	12,688	38,913	167,908	531,982	383,404	1,385,684
1946....	1,943	110,900	221,991	13,441	21,719	127,490	581,023	272,136	1,350,613
1947....	1,901	114,439	231,140	11,624	33,561	133,125	477,302	253,864	1,316,956
1948....	15,384	41,884	232,860	9,803	12,163	82,105	412,021	374,617	1,180,837
1949....	23,120	49,567	163,108	16,145	36,024	116,226	411,758	417,459	1,233,407
1950....	14,418	74,541	126,345	11,558	61,444	115,730	509,197	543,199	1,456,432
1951....	16,591	60,290	154,065	24,605	68,177	138,295	437,602	656,137	1,555,762
1952....	54,647	42,418	213,476	21,646	62,251	168,679	425,896	622,050	1,611,063

Year	DIRECT SHIPMENTS								
	Ohio	Ind.	Ill.	Mich.	Wis.	Miss.	Iowa	Nebr.	Total
1940....	290,647	203,970	439,998	151,952	115,294	414,111	601,970	401,870	2,813,812
1941....	210,755	172,156	337,280	142,270	76,580	298,773	726,071	651,525	2,615,390
1942....	206,048	173,299	308,421	83,011	83,781	296,053	573,591	811,221	2,545,425
1943....	171,772	96,049	230,985	48,094	89,116	280,859	450,440	829,538	2,196,821
1944....	82,447	104,108	191,323	25,452	94,372	216,851	419,175	610,186	1,744,444
1945....	99,523	213,617	194,326	17,677	132,528	235,115	476,178	698,612	2,067,576
1946....	106,934	138,793	210,086	16,115	112,250	167,966	613,789	495,432	1,861,365
1947....	66,093	87,819	250,923	9,910	48,615	137,284	426,227	762,777	1,789,648
1948....	72,047	92,859	145,207	6,069	45,479	85,649	292,490	447,265	1,157,705
1949....	82,189	147,254	203,793	12,429	53,855	137,336	342,569	303,164	1,284,609
1950....	59,410	110,206	212,907	7,161	24,362	146,761	411,904	486,276	1,458,587
1951....	63,236	116,162	372,347	12,957	17,649	167,639	624,766	578,020	1,953,326
1952....	38,923	130,005	318,314	21,206	10,663	166,165	698,184	448,816	1,832,276

Year	TOTAL SHIPMENTS, JANUARY-DECEMBER								
	Ohio	Ind.	Ill.	Mich.	Wis.	Miss.	Iowa	Nebr.	Total
1940....	312,094	255,772	572,624	152,205	168,804	525,898	1,144,977	733,362	3,902,736
1941....	218,681	212,281	486,100	160,349	115,119	417,251	1,022,939	1,056,546	3,689,266
1942....	217,314	236,806	453,130	108,184	113,181	459,076	988,318	1,403,733	3,979,742
1943....	174,459	149,895	454,328	73,636	139,147	501,179	1,221,908	1,555,461	4,270,013
1944....	83,904	118,222	426,967	50,254	129,709	394,371	1,031,195	1,109,984	3,345,206
1945....	102,535	230,846	424,874	30,365	171,444	403,023	1,008,150	1,082,016	3,453,260
1946....	108,877	249,693	432,077	29,526	133,969	295,476	1,194,812	767,568	3,211,998
1947....	67,994	202,258	542,063	21,534	82,176	270,409	903,529	1,016,641	3,106,604
1948....	67,431	134,783	378,667	15,872	57,642	167,754	704,511	621,882	2,568,512
1949....	105,309	196,821	366,901	28,574	91,879	253,562	754,317	720,623	2,318,016
1950....	72,828	185,547	339,252	18,719	85,306	262,491	921,101	1,029,475	2,915,019
1951....	79,877	176,452	526,912	37,562	85,826	305,934	1,062,368	1,234,157	3,509,088
1952....	93,570	172,423	531,790	42,852	72,914	334,844	1,124,080	1,070,866	3,443,339

Year	TOTAL SHIPMENTS, JULY-DECEMBER								
	Ohio	Ind.	Ill.	Mich.	Wis.	Miss.	Iowa	Nebr.	Total
1940....	278,941	181,453	425,819	156,049	143,643	483,166	899,814	640,696	3,209,581
1941....	204,072	171,025	330,506	122,002	91,839	373,035	756,363	872,604	2,921,446
1942....	203,128	187,751	273,565	85,673	94,121	373,035	786,706	1,075,575	3,119,480
1943....	150,934	125,353	315,421	53,299	105,504	431,625	882,990	1,130,960	3,196,086
1944....	63,467	95,755	310,240	45,682	110,496	338,879	835,634	951,109	2,751,262
1945....	95,606	181,837	325,741	26,686	153,740	362,415	800,406	954,462	2,900,893
1946....	95,125	215,898	342,513	23,532	127,498	258,496	991,634	612,107	2,666,503
1947....	54,650	143,629	379,713	18,964	65,903	216,697	599,308	728,440	2,207,306
1948....	65,510	89,880	257,155	13,557	51,505	112,920	526,843	685,871	1,833,241
1949....	90,603	134,829	244,222	25,989	81,237	212,289	542,551	536,488	1,868,208
1950....	48,106	131,763	238,787	14,997	70,257	205,301	681,256	776,335	2,166,202
1951....	57,895	113,777	348,650	35,143	76,925	254,188	829,069	892,126	2,607,973
1952....	78,637	118,186	417,584	33,778	53,725	284,939	905,668	793,326	2,687,843

1/ Data in this report are obtained from offices of State veterinarians. Under "Shipments from Public Stockyards" are included stockers and feeders which were bought at stockyards markets. Under "Direct Shipments" are included stockers and feeders coming from other States from points other than public stockyards. Some of these animals are inspected at public stockyards while stopping for feed, water, and rest en route.

Table 14.—Feeder and stocker shipments of cattle: Number, weight, and price, 1952

CHICAGO																
Month	Steers						Cows	Half-ars	Calves	Av. wt.	Average price per 100 pounds					
	1,001-1b. up	901-1b.	801-900 lb.	701-800 lb.	501-700 lb.	All wts.					1,001-1b. up	901-1b.	801-900 lb.	701-800 lb.	501-700 lb.	All wts.
	Number	Number	Number	Number	Number	Number					Number	Number	Number	Lb.	Dol.	Dol.
Jan....	342	958	1,295	722	832	4,149	306	167	536	827	31.36	31.16	30.01	29.64	30.43	30.46
Feb....	400	1,555	1,531	797	959	5,242	230	417	699	838	31.07	30.10	30.43	30.46	31.69	30.56
Mar....	784	1,372	1,138	878	1,194	5,366	287	391	134	838	31.31	30.28	30.50	30.91	31.50	30.81
Apr....	285	915	1,033	1,095	1,849	5,177	97	219	470	771	32.10	31.79	30.56	31.43	31.77	31.46
May....	283	719	864	795	1,770	4,431	181	198	574	766	30.70	31.45	31.31	30.98	32.20	31.51
June...	313	363	513	815	2,874	4,878	128	56	2,586	702	31.36	30.69	30.33	29.54	29.71	30.02
July...	70	291	437	639	2,080	3,517	128	19	2,084	679	29.53	29.39	27.40	27.35	27.45	27.71
Aug....	350	790	1,020	853	2,470	5,483	205	142	3,146	750	29.00	28.29	27.50	25.82	26.81	27.26
Sept....	773	603	1,137	1,659	3,096	7,268	70	518	2,663	756	26.54	26.32	25.11	25.56	26.91	26.17
Oct....	226	434	1,279	2,181	4,634	8,754	79	520	3,578	708	25.06	23.04	23.64	24.82	26.09	25.09
Nov....	613	668	1,036	2,210	3,462	7,989	102	1,371	4,715	745	23.40	23.30	22.99	24.34	24.62	24.03
Dec....	302	498	757	1,187	1,654	4,398	142	283	1,823	761	21.62	21.72	21.34	21.30	22.42	21.74
Year..	4,741	9,166	12,040	13,831	26,874	66,652	1,955	4,301	23,008	759	28.36	28.83	27.67	26.83	27.69	27.77

KANSAS CITY																
Month	Steers						Cows	Half-ars	Calves	Av. wt.	Average price per 100 pounds					
	1,001-1b. up	901-1b.	801-900 lb.	701-800 lb.	501-700 lb.	All wts.					1,001-1b. up	901-1b.	801-900 lb.	701-800 lb.	501-700 lb.	All wts.
	Number	Number	Number	Number	Number	Number					Number	Number	Number	Lb.	Dol.	Dol.
Jan....	1,040	2,992	3,920	3,854	5,497	17,303	2,346	2,613	2,328	784	30.72	31.14	31.17	30.98	31.60	31.19
Feb....	1,233	2,850	4,068	3,273	6,079	17,503	2,698	2,604	2,714	780	32.03	31.65	31.19	32.00	33.20	32.06
Mar....	619	1,411	2,599	2,686	6,936	14,251	1,430	2,450	2,907	727	32.21	31.41	31.06	30.93	33.15	31.99
Apr....	934	2,230	2,895	4,479	10,522	21,060	1,969	2,761	5,233	722	31.97	30.99	30.14	30.88	32.02	31.32
May....	588	2,023	2,127	2,906	7,284	14,928	961	2,269	4,301	727	31.98	31.10	31.03	31.56	33.17	32.06
June...	717	1,160	1,491	1,773	6,828	11,969	1,089	2,243	5,193	715	30.86	27.96	28.06	26.35	26.35	27.21
July...	1,679	1,994	2,879	3,701	10,842	21,095	1,540	4,934	8,464	728	28.54	26.49	24.42	25.42	24.19	25.24
Aug....	3,097	4,451	5,323	6,483	14,541	33,935	1,806	5,944	9,825	760	26.29	25.84	24.92	24.85	24.74	25.17
Sept....	5,975	10,331	10,374	10,909	23,365	60,954	2,283	6,917	17,070	775	23.44	23.15	23.38	23.73	23.95	23.57
Oct....	2,738	6,327	10,846	15,097	26,040	61,048	4,459	9,050	25,046	740	23.40	22.23	22.17	22.77	23.17	22.76
Nov....	1,010	3,481	8,110	9,322	18,051	39,974	4,048	4,180	13,128	730	23.50	23.03	22.38	22.50	21.83	22.31
Dec....	1,050	2,428	3,678	4,942	7,903	20,001	1,265	3,011	6,874	751	21.15	21.34	20.94	19.66	20.32	20.50
Year..	20,680	41,718	58,310	69,425	143,888	334,021	25,994	48,976	103,083	748	26.18	25.72	25.21	25.19	25.73	25.55

OMAHA																
Month	Steers						Cows	Half-ars	Calves	Av. wt.	Average price per 100 pounds					
	1,001-1b. up	901-1b.	801-900 lb.	701-800 lb.	501-700 lb.	All wts.					1,001-1b. up	901-1b.	801-900 lb.	701-800 lb.	501-700 lb.	All wts.
	Number	Number	Number	Number	Number	Number					Number	Number	Number	Lb.	Dol.	Dol.
Jan....	109	1,209	3,991	3,509	4,262	13,080	866	899	2,549	754	27.94	29.04	30.27	30.58	31.37	30.47
Feb....	246	1,850	3,689	4,122	6,316	16,223	1,734	1,169	3,607	745	28.30	29.93	29.91	30.68	31.71	30.65
Mar....	190	842	2,055	2,602	4,605	10,294	706	1,174	2,567	727	29.08	29.23	30.10	29.98	31.40	30.43
Apr....	118	1,082	1,747	2,388	5,644	10,979	387	1,416	2,376	714	29.19	29.29	29.40	29.59	30.53	29.92
May....	226	1,291	1,065	2,522	4,293	9,397	507	1,701	2,158	731	30.60	29.90	29.85	29.69	30.98	30.27
June...	201	318	1,493	1,888	3,564	7,464	168	1,177	1,310	723	30.12	29.12	28.04	27.77	27.64	27.95
July...	53	328	1,366	2,397	5,574	9,718	105	2,164	3,181	683	27.09	25.96	25.62	24.99	26.44	25.89
Aug....	642	1,749	2,812	4,719	8,028	17,950	281	4,956	5,993	733	27.82	26.28	25.49	25.63	26.14	25.99
Sept....	2,704	4,572	7,451	10,996	22,425	48,148	1,330	13,089	13,745	740	26.12	25.66	24.94	25.27	26.37	25.77
Oct....	1,634	4,162	7,029	18,331	36,000	67,156	2,616	13,928	40,203	710	23.93	24.27	23.64	24.50	25.38	24.77
Nov....	633	1,576	4,901	12,224	22,926	42,260	3,509	7,769	36,200	700	22.47	22.32	22.40	23.84	24.47	23.84
Dec....	555	507	1,651	4,240	7,553	14,506	975	1,939	9,190	709	20.23	19.61	20.37	20.24	20.51	20.35
Year..	7,311	19,486	39,250	69,938	131,190	267,175	13,184	51,381	123,079	721	25.46	26.31	26.01	25.67	26.37	26.07

SIOUX CITY																
Month	Steers						Cows	Half-ars	Calves	Av. wt.	Average price per 100 pounds					
	1,001-1b. up	901-1b.	801-900 lb.	701-800 lb.	501-700 lb.	All wts.					1,001-1b. up	901-1b.	801-900 lb.	701-800 lb.	501-700 lb.	All wts.
	Number	Number	Number	Number	Number	Number					Number	Number	Number	Lb.	Dol.	Dol.
Jan....	54	977	1,807	2,740	5,172	10,750	1,440	1,510	4,948	704	28.75	29.75	29.47	30.37	30.46	30.14
Feb....	512	1,145	2,344	2,909	5,567	12,477	1,124	1,680	2,981	727	31.20	31.33	30.21	29.68	32.80	31.22
Mar....	218	1,006	1,917	1,883	5,149	10,173	644	1,417	1,608	715	30.59	30.90	30.36	29.03	32.25	30.98
Apr....	148	682	1,214	1,754	4,327	8,125	191	1,647	1,393	714	30.85	30.37	29.71	29.41	31.42	30.53
May....	399	824	1,393	2,210	5,997	10,623	155	1,254	1,292	709	29.87	31.38	30.03	31.56	31.94	31.44
June...	307	553	927	1,890	4,813	8,496	264	1,272	2,004	699	30.28	29.10	29.07	28.76	29.72	29.38
July...	156	509	968	1,605	4,303	7,541	202	1,597	3,226	696	26.46	27.50	27.20	26.94	26.97	27.03
Aug....	337	1,198	1,455	2,906	6,750	12,646	331	2,609	3,400	708	27.73	26.82	26.25	25.48	26.22	26.18
Sept....	1,504	2,640	4,030	7,930	17,791	33,895	798	8,023	9,870	724	25.82	26.19	25.58	25.47	26.09	25.86
Oct....	1,979	3,096	5,815	15,156	27,354	53,400	1,773	7,969	41,932	714	24.11	24.14	23.49	24.27	24.78	24.37
Nov....	1,003	2,374	5,285	11,143	21,044	40,849	2,807	6,799	45,799	712	23.04	22.52	23.14	24.09	24.20	23.83
Dec....	778	969	3,434	5,165	7,359	17,705	1,864	2,273	16,449	738	20.10	20.17	20.58	20.96	20.35	20.55
Year..	7,395	15,973	30,589	57,291	115,626	226,874	11,593	38,050	134,902	715	25.48	26.43	25.65	25.55	26.52	26.06

See footnote at end of table.

Table 14.--Feeder and stocker shipments of cattle: Number, weight, and price, 1952^{1/}—Continued
SOUTH ST. PAUL

Month	Steers						Cows	Heif- ers	Calves	Average price per 100 pounds						
	1,001- lb.	901- : 1,000- lb.	801- : 900- lb.	701- : 800- lb.	501- : 700- lb.	All wts.				Av. wt.	1,001- lb.	901- : 1,000- lb.	801- : 900- lb.	701- : 800- lb.	501- : 700- lb.	All wts.
	Number	Number	Number	Number	Number	Number				Number	Number	Number	Lb.	Dol.	Dol.	Dol.
Jan....	34	1,070	1,339	1,021	1,533	4,997	548	535	1,141	770	29.73	30.33	29.86	27.74	31.16	29.86
Feb....	119	897	2,056	781	1,335	5,188	387	300	943	795	31.24	30.41	30.13	28.68	29.19	29.83
Mar....	209	954	836	960	1,266	4,225	462	262	618	788	27.23	29.21	28.45	28.57	28.85	28.70
Apr....	64	481	748	805	799	2,897	481	168	427	779	30.26	29.19	28.31	27.88	28.17	28.40
May....	121	323	807	1,449	2,084	4,784	895	533	1,050	721	31.54	29.36	27.73	29.35	30.58	29.57
June....	26	247	282	691	1,642	2,888	522	375	699	707	32.60	29.00	26.48	28.90	28.17	28.32
July....	57	43	163	695	1,287	2,245	266	310	662	678	30.58	27.34	25.69	25.56	25.72	25.92
Aug....	108	347	733	1,680	2,764	5,632	455	591	769	712	26.32	24.86	25.09	25.43	24.87	25.12
Sept....	491	507	1,361	2,959	5,696	11,014	996	996	2,710	721	25.56	24.42	22.92	23.95	24.49	24.18
Oct....	1,221	1,075	2,283	6,056	7,185	17,820	737	1,213	9,798	741	24.36	23.30	22.77	23.24	23.48	23.38
Nov....	544	1,035	2,106	6,284	4,801	14,770	1,327	1,354	9,941	746	23.62	22.73	22.61	22.44	22.46	22.57
Dec....	202	522	1,288	2,082	2,587	6,681	342	601	2,526	734	21.45	19.68	18.86	20.84	18.77	19.66
Year..	3,196	7,501	14,002	25,463	32,979	83,141	7,418	7,238	31,284	742	25.37	26.57	25.34	24.32	24.92	25.03

DENVER

Jan....	173	597	1,065	1,003	2,293	5,131	1,476	3,039	7,960	741	32.76	32.54	32.39	33.02	33.87	33.10
Feb....	753	477	1,119	739	882	3,970	645	1,304	2,669	842	32.95	31.29	30.42	31.75	31.55	31.58
Mar....	765	794	1,001	501	1,065	4,126	214	1,356	2,025	823	32.69	31.70	30.58	30.49	33.05	31.86
Apr....	946	916	663	678	2,342	5,545	104	1,449	1,651	783	33.18	31.35	30.32	30.85	32.51	31.96
May....	71	434	322	161	2,207	3,195	95	1,982	1,182	679	31.43	31.32	30.46	31.31	33.15	32.30
June....	170	255	428	326	1,307	2,486	51	939	330	738	31.47	30.24	29.80	27.53	31.59	30.50
July....	—	475	301	433	1,357	2,566	201	2,169	—	705	—	29.64	27.24	27.62	26.59	27.62
Aug....	176	270	475	946	2,250	4,117	715	2,909	1,137	705	29.63	27.52	26.79	25.24	24.99	25.83
Sept....	359	1,207	1,225	2,679	7,259	12,729	623	8,282	2,467	709	25.97	27.11	26.76	26.06	26.45	26.36
Oct....	312	1,535	4,120	12,167	20,763	38,897	2,216	13,609	7,974	701	23.69	23.85	24.87	25.44	25.13	25.11
Nov....	70	1,176	2,695	11,858	14,611	30,410	2,913	10,913	14,965	697	23.38	23.71	23.16	24.10	23.50	23.72
Dec....	121	339	1,309	2,521	5,007	9,297	1,483	3,464	9,902	703	20.55	20.99	21.34	20.86	20.72	20.87
Year..	3,916	8,475	14,723	34,012	61,343	122,469	10,736	51,415	52,262	715	30.79	27.79	26.35	25.31	25.77	26.15

FORT WORTH

Jan....	5	33	307	191	2,112	2,648	759	243	7,448	636	28.86	29.88	31.68	29.46	30.23	30.38
Feb....	44	36	186	215	2,111	2,592	406	227	6,428	626	26.17	26.57	30.06	30.96	31.22	30.85
Mar....	2	1	47	190	2,477	2,717	386	180	4,822	581	27.45	25.25	27.93	27.57	29.38	29.18
Apr....	49	29	205	175	2,793	3,251	842	205	8,277	614	27.30	28.54	30.35	29.38	29.68	29.63
May....	47	—	118	485	4,274	4,924	1,346	381	12,245	598	25.18	—	29.88	27.72	29.69	29.39
June....	11	70	252	996	3,105	4,434	821	756	10,717	637	31.00	26.82	28.05	25.45	27.22	26.83
July....	—	25	616	1,260	5,792	7,693	809	1,243	15,675	603	—	27.16	22.86	23.44	24.33	24.00
Aug....	45	40	141	739	5,261	6,226	798	1,167	13,331	600	24.50	20.17	22.96	21.47	22.59	22.44
Sept....	—	46	203	803	5,331	6,383	2,225	1,185	19,620	611	—	18.60	21.82	21.58	21.53	21.51
Oct....	24	216	205	1,120	3,671	5,236	1,586	793	13,352	636	15.19	17.21	18.68	19.49	19.43	19.24
Nov....	—	78	156	531	3,243	4,008	1,416	572	7,189	620	—	17.60	17.14	20.51	18.86	18.99
Dec....	—	55	72	613	1,288	2,028	1,097	515	6,612	658	—	22.60	21.91	19.30	19.40	19.61
Year..	227	629	2,508	7,318	41,458	52,140	12,491	7,467	125,716	615	25.41	21.35	25.22	23.04	24.82	24.48

OKLAHOMA CITY

Jan....	29	330	705	640	3,173	4,877	23	68	735	675	27.50	29.72	28.81	27.06	29.25	28.88
Feb....	167	94	897	1,313	2,873	5,344	264	337	372	700	30.36	27.40	29.78	28.13	30.49	29.63
Mar....	—	448	1,224	1,654	2,928	6,254	146	366	710	721	—	28.39	28.57	28.12	29.52	28.38
Apr....	49	685	1,185	1,203	3,050	6,172	146	161	1,107	711	34.50	28.81	29.03	29.54	29.91	29.40
May....	136	254	404	1,067	2,287	4,148	200	153	1,291	692	29.96	28.77	28.77	28.24	30.27	29.40
June....	—	297	930	573	3,572	5,372	106	191	2,752	670	—	27.22	25.81	23.95	25.41	25.47
July....	96	868	884	1,998	6,070	9,916	577	519	4,494	674	23.93	24.17	22.89	22.52	23.46	23.28
Aug....	132	751	1,216	1,643	4,838	8,580	257	1,002	8,017	696	25.86	24.42	22.92	21.82	21.41	22.22
Sept....	79	895	869	1,625	6,810	10,278	405	889	8,016	672	23.86	23.31	21.20	21.01	19.54	20.55
Oct....	17	586	1,207	1,937	7,499	11,246	864	1,295	11,430	670	19.16	19.12	18.87	18.70	17.30	17.93
Nov....	—	149	434	694	3,569	4,846	402	617	3,895	644	—	20.11	19.61	17.62	17.30	17.75
Dec....	—	172	707	670	1,377	2,926	35	98	1,559	712	—	19.52	18.16	17.35	17.74	17.90
Year..	705	5,529	10,662	15,017	48,046	79,959	3,425	5,696	44,378	684	27.21	25.15	24.12	23.10	22.82	23.75

^{1/} Data prior to 1952 may be found in earlier editions of this publication.

Table 16.--Livestock: Federally inspected slaughter, by months and seasons, and total slaughter, yearly, in the United States, 1935-52^{1/}

CATTLE

Year	Federally inspected slaughter 2/																	Total 3/
	Jan.	Feb.	Mar.	Apr.	May	June	July	Aug.	Sept.	Oct.	Nov.	Dec.	Jan.- Mar.	Apr.- June	July- Sept.	Oct.- Dec.	Jan.- Dec.	slaughter Jan.-Dec.
	Thous.	Thous.	Thous.	Thous.	Thous.	Thous.	Thous.	Thous.	Thous.	Thous.	Thous.	Thous.	Thous.	Thous.	Thous.	Thous.	Thous.	Thous.
1935 ^{4/} ...	814	641	686	684	735	669	745	875	886	1,083	956	892	2,141	2,088	2,506	2,931	9,666	14,566
1936 ^{5/} ...	906	742	763	812	786	853	928	1,212	1,071	1,124	988	987	2,411	2,451	3,011	3,099	10,972	15,897
1937.....	867	708	825	802	745	840	730	880	939	958	856	859	2,400	2,387	2,609	2,673	10,070	15,254
1938.....	830	716	809	749	772	816	820	848	917	884	858	759	2,355	2,337	2,585	2,500	9,776	14,822
1939.....	761	653	774	677	814	778	732	823	880	893	837	773	2,188	2,269	2,485	2,503	9,446	14,621
1940.....	827	715	721	774	796	738	822	842	812	969	884	858	2,263	2,308	2,476	2,710	9,756	14,958
1941.....	891	717	766	792	908	867	968	968	1,004	1,119	911	1,004	2,375	2,567	2,940	3,064	10,946	16,419
1942.....	1,057	891	929	956	885	1,039	1,748	1,103	1,159	1,280	1,018	982	2,877	2,881	3,309	3,280	12,347	18,033
1943.....	928	854	923	796	774	708	845	988	1,146	1,275	1,290	1,201	2,704	2,279	2,979	3,765	11,727	17,845
1944.....	1,141	1,043	1,057	939	989	1,003	1,079	1,339	1,310	1,451	1,336	1,275	3,241	2,931	3,728	4,062	13,960	19,844
1945.....	1,284	1,149	1,213	979	1,045	1,060	1,050	1,292	1,358	1,584	1,408	1,118	3,646	3,084	3,700	4,110	14,538	21,694
1946.....	1,012	1,015	904	715	676	451	1,239	1,240	1,360	1,348	1,352	2,931	1,842	2,839	3,803	11,413	19,824	29,824
1947.....	1,403	1,143	1,228	1,203	1,264	1,207	1,274	1,217	1,407	1,497	1,337	1,306	3,774	3,674	3,898	4,180	15,524	22,404
1948.....	1,312	977	986	899	877	1,109	1,046	1,086	1,178	1,176	1,151	1,197	3,275	2,885	3,310	3,524	12,994	19,177
1949.....	1,126	994	1,102	996	1,025	1,095	1,090	1,232	1,224	1,156	1,116	1,064	3,222	3,116	3,546	3,222	13,222	18,765
1950.....	1,103	939	1,082	959	1,075	1,066	1,070	1,184	1,196	1,169	1,151	1,110	3,124	3,100	3,450	3,430	13,103	18,624
1951.....	1,160	887	965	894	986	787	920	1,064	955	1,140	1,122	998	3,012	2,667	2,940	3,260	11,879	17,190
1952.....	1,096	985	927	938	1,009	966	1,100	1,135	1,215	1,390	1,151	1,252	3,008	2,913	3,450	3,793	13,165	18,668

CALVES

Year	Federally inspected slaughter 2/																	Total 3/		
	Jan.	Feb.	Mar.	Apr.	May	June	July	Aug.	Sept.	Oct.	Nov.	Dec.	Jan.- Mar.	Apr.- June	July- Sept.	Oct.- Dec.	Jan.- Dec.	slaughter Jan.-Dec.		
	Thous.	Thous.	Thous.	Thous.	Thous.	Thous.	Thous.	Thous.	Thous.	Thous.	Thous.	Thous.	Thous.	Thous.	Thous.	Thous.	Thous.	Thous.		
1935 ^{4/} ...	476	387	471	512	528	439	464	472	458	531	480	481	1,334	1,459	1,394	1,492	2,793	5,679	9,580	
1936 ^{5/} ...	465	405	483	525	503	517	523	541	553	585	477	494	1,353	1,544	1,617	1,556	2,897	3,173	6,070	10,008
1937.....	484	437	592	588	561	579	520	538	537	525	468	452	1,513	1,728	1,595	1,445	3,241	3,040	6,281	10,304
1938.....	420	398	506	502	500	475	436	457	453	470	457	417	1,324	1,477	1,346	1,344	2,801	2,690	5,492	9,306
1939.....	415	385	478	457	509	448	417	414	427	432	450	381	1,278	1,414	1,258	1,313	2,692	2,571	5,284	9,191
1940.....	416	378	440	480	501	437	457	432	412	507	462	437	1,234	1,418	1,301	1,406	2,652	2,707	5,359	9,089
1941.....	411	384	444	507	501	440	445	414	447	536	476	457	1,239	1,448	1,306	1,468	2,687	2,774	5,461	9,252
1942.....	440	392	491	502	471	475	461	460	513	578	501	476	1,323	1,448	1,434	1,555	2,770	2,989	5,760	9,718
1943.....	340	331	410	365	328	327	335	434	532	655	625	529	1,081	1,019	1,301	1,808	2,100	3,109	5,209	9,940
1944.....	468	411	565	555	541	594	634	756	753	920	874	669	1,474	1,690	2,143	2,463	3,164	4,606	7,770	14,242
1945.....	560	442	575	477	522	486	482	603	666	877	783	548	1,577	1,485	1,751	2,208	3,062	3,959	7,020	13,557
1946.....	440	427	484	455	402	306	542	364	651	656	591	1,351	1,153	1,440	1,898	2,504	3,338	5,842	12,176	
1947.....	591	521	644	678	527	621	556	628	719	813	762	673	1,756	1,926	2,073	2,248	3,682	4,251	7,933	13,726
1948.....	586	511	566	550	509	620	577	569	599	633	511	572	1,663	1,679	1,745	1,819	3,342	3,564	6,907	12,378
1949.....	484	476	619	562	510	533	501	549	552	568	585	511	1,579	1,605	1,602	1,664	3,181	3,266	6,449	11,398
1950.....	465	443	586	494	496	485	443	484	488	515	505	445	1,494	1,475	1,415	1,465	2,469	2,880	5,850	10,504
1951.....	433	374	447	406	414	406	408	422	373	500	457	344	1,254	1,226	1,203	1,301	2,480	2,504	4,985	8,913
1952.....	382	343	397	405	388	392	430	426	496	602	510	523	1,122	1,185	1,352	1,635	2,307	2,987	5,294	9,408

See footnotes at end of table.

C
 UPDATA
 1931

Table 16.—Livestock: Federally inspected slaughter, by months and seasons, and total slaughter, yearly, in the United States, 1935-52/ - Continued

HOGS

Year	Federally inspected slaughter 2/														Total 3/ slaughter									
	Calendar year basis													Crop year beginning Oct. 1		May- Sept.	Dec.- Apr.	Crop year						
	Jan.	Feb.	Mar.	Apr.	May	June	July	Aug.	Sept.	Oct.	Nov.	Dec.	Jan.- Dec.						Oct.- Nov.	Jan.- Mar.	Apr.- June	July- Sept.	May- Fall	Oct.- Crop year
	Thous.	Thous.	Thous.	Thous.	Thous.	Thous.	Thous.	Thous.	Thous.	Thous.	Thous.	Thous.	Thous.						Thous.	Thous.	Thous.	Thous.	Thous.	Thous.
1935....	3,048	2,409	2,158	2,178	2,172	1,828	1,712	1,668	1,453	2,135	2,422	2,875	25,057	1934-35...	12,051	7,615	21,847	6,178	4,833	8,833	39,680	16,011		
1936....	3,428	2,319	2,617	2,559	2,579	2,739	2,692	2,254	2,403	3,492	4,292	4,681	36,055	1935-36...	7,432	8,364	18,355	7,877	7,349	12,657	31,022	53,730		
1937....	3,519	2,842	3,033	2,810	2,099	2,110	1,643	1,590	2,033	2,111	3,295	3,958	31,642	1936-37...	12,465	9,394	24,659	7,019	5,266	9,475	34,144	53,715		
1938....	4,201	2,833	2,610	2,462	2,585	2,533	2,254	2,467	2,671	3,311	3,913	4,346	35,186	1937-38...	9,964	9,644	22,070	7,580	7,392	12,510	34,580	58,927		
1939....	4,043	2,890	3,229	2,931	3,416	3,125	2,778	2,792	2,885	3,545	4,437	5,236	41,368	1938-39...	11,570	10,162	24,663	9,532	8,455	15,056	39,719	65,561		
1940....	5,356	4,277	3,981	3,610	3,890	3,886	3,219	3,045	3,168	4,483	5,419	6,063	50,398	1939-40...	13,218	13,614	30,442	11,386	9,432	17,208	47,650	77,610		
1941....	4,517	3,725	3,904	3,807	4,023	3,336	3,006	2,796	2,920	4,157	4,561	5,767	46,520	1940-41...	15,965	12,147	31,919	11,166	8,722	16,081	48,000	71,397		
1942....	5,831	3,892	4,134	4,196	4,320	4,554	3,886	3,223	3,843	4,218	5,023	6,778	53,897	1941-42...	14,485	13,857	32,536	13,071	10,751	19,325	52,363	78,547		
1943....	5,431	4,335	4,661	4,463	5,357	5,650	5,427	4,464	4,174	4,930	6,972	7,567	63,431	1942-43...	16,019	14,427	34,999	15,470	14,065	25,073	59,981	95,226		
1944....	7,839	7,380	7,165	6,290	6,643	6,095	4,795	4,445	5,521	4,223	5,258	5,663	69,017	1943-44...	19,463	20,384	48,143	19,328	12,462	25,199	73,342	98,068		
1945....	5,299	3,267	3,474	3,056	3,375	3,382	2,752	2,206	1,922	2,330	4,352	5,537	40,960	1944-45...	15,144	12,040	30,250	9,823	6,880	13,657	43,887	71,391		
1946....	4,911	4,698	3,636	3,858	4,149	2,316	3,863	2,843	438	3,114	5,434	5,133	44,394	1945-46...	12,217	13,245	29,320	10,323	7,144	13,609	42,929	76,115		
1947....	5,844	3,897	3,406	3,616	3,831	3,653	3,455	2,731	2,948	3,978	5,501	6,254	49,116	1946-47...	13,631	13,147	37,444	11,140	9,134	16,612	47,062	74,001		
1948....	5,223	3,746	3,574	3,343	3,562	4,235	3,044	2,440	2,836	4,098	5,425	6,089	47,615	1947-48...	15,733	12,513	31,619	11,140	8,320	16,117	47,736	70,869		
1949....	5,377	4,080	4,315	3,894	3,721	3,745	3,165	3,517	3,879	4,959	6,003	6,777	53,032	1948-49...	15,612	13,772	33,278	11,360	10,461	17,927	51,205	74,997		
1950....	5,844	4,191	5,020	4,316	4,338	4,154	3,314	3,626	4,137	5,102	6,144	6,477	56,964	1949-50...	17,439	15,055	36,811	12,808	11,077	19,569	56,379	79,263		
1951....	6,584	4,159	5,117	4,989	4,952	4,700	3,826	4,236	4,398	5,651	6,531	6,912	62,054	1950-51...	18,023	15,360	38,872	14,641	12,460	22,112	60,984	85,581		
1952....	6,835	5,779	5,776	5,281	4,482	4,259	3,641	3,592	4,290	5,492	5,772	7,251	62,451	1951-52...	19,094	18,390	42,765	14,022	11,523	20,264	63,029	86,712		

SHEEP AND LAMBS

Year	Federally inspected slaughter 2/														Total 3/ slaughter						
	Calendar year basis													Crop year beginning May 1		May- Nov.	Dec.- Apr.	Crop year			
	Jan.	Feb.	Mar.	Apr.	May	June	July	Aug.	Sept.	Oct.	Nov.	Dec.	Jan.- Apr.						Sept.- Oct.	Jan.- Dec.	
	Thous.	Thous.	Thous.	Thous.	Thous.	Thous.	Thous.	Thous.	Thous.	Thous.	Thous.	Thous.	Thous.						Thous.	Thous.	
1935....	1,345	1,137	1,374	1,483	1,584	1,421	1,546	1,665	1,549	1,765	1,407	1,369	5,339	6,216	6,090	17,614	1934-35....	9,788	6,634	16,422	22,000
1936....	1,540	1,314	1,374	1,267	1,213	1,309	1,352	1,395	1,593	1,742	1,514	1,573	5,495	5,269	6,462	17,216	1935-36....	10,936	6,864	17,800	21,555
1937....	1,700	1,315	1,312	1,334	1,371	1,425	1,390	1,498	1,671	1,530	1,321	1,403	5,561	5,684	5,925	17,270	1936-37....	10,148	7,234	17,382	21,455
1938....	1,552	1,424	1,428	1,425	1,550	1,485	1,461	1,503	1,694	1,638	1,453	1,347	5,829	6,099	6,132	18,060	1937-38....	10,206	7,232	17,438	22,423
1939....	1,456	1,361	1,473	1,224	1,392	1,401	1,399	1,457	1,635	1,585	1,469	1,389	5,514	5,649	6,077	17,241	1938-39....	10,884	6,861	17,745	21,614
1940....	1,598	1,313	1,266	1,355	1,420	1,378	1,448	1,489	1,473	1,734	1,462	1,416	5,532	5,735	6,285	17,351	1939-40....	10,338	6,921	17,259	21,571
1941....	1,625	1,391	1,408	1,436	1,551	1,378	1,569	1,522	1,682	1,424	1,571	1,571	5,860	6,020	6,244	13,125	1940-41....	10,404	7,276	17,680	22,309
1942....	1,611	1,407	1,669	1,570	1,475	1,481	1,705	1,840	2,223	2,344	2,126	2,175	6,256	5,501	8,367	21,635	1941-42....	10,594	7,827	18,520	25,585
1943....	1,724	1,499	1,495	1,458	1,622	1,594	1,988	2,269	2,454	2,633	2,370	2,258	6,176	7,472	9,715	23,363	1942-43....	13,194	8,351	21,645	27,073
1944....	1,933	1,501	1,538	1,378	1,694	1,823	1,898	1,924	2,003	2,238	2,013	1,934	6,350	7,339	8,188	21,876	1943-44....	14,929	8,608	23,537	25,355
1945....	2,073	1,622	1,723	1,507	1,824	1,906	1,742	1,568	1,658	2,018	1,772	1,806	6,925	7,040	7,254	21,220	1944-45....	13,593	8,859	22,452	24,639
1946....	1,440	2,196	1,978	1,736	1,374	1,666	1,738	1,578	1,300	2,005	1,529	1,346	7,350	6,356	6,180	19,885	1945-46....	12,488	9,156	21,614	22,788
1947....	1,542	1,271	1,237	1,322	1,355	1,329	1,280	1,253	1,458	1,697	1,471	1,451	5,372	5,217	6,077	16,667	1946-47....	11,190	6,718	17,908	15,706
1948....	1,347	1,209	1,175	1,045	978	1,262	1,195	1,264	1,464	1,532	1,444	1,329	4,776	4,699	5,869	15,343	1947-48....	9,843	6,227	16,070	17,371
1949....	1,235	1,046	949	676	761	898	976	1,126	1,180	1,172	1,060	1,058	3,906	3,761	4,470	12,136	1948-49....	9,239	5,235	14,474	13,280
1950....	1,077	863	939	834	941	1,019	960	1,076	1,063	1,081	969	918	3,713	3,996	4,031	11,739	1949-50....	7,173	4,771	11,914	13,244
1951....	1,058	740	738	657	657	811	863	889	827	1,084	922	810	3,193	3,220	3,643	10,056	1950-51....	7,109	4,111	11,220	11,416
1952....	1,042	990	971	941	939	926	908	1,020	1,243	1,427	1,069	1,218	3,944	3,793	4,957	12,694	1951-52....	6,053	4,754	10,807	14,302

1/ Data prior to 1935 may be found in earlier editions of this publication.
 2/ Rounded figures added for all totals except calendar year. Excludes slaughter in Hawaii and Virgin Islands beginning January 1947.
 3/ Total slaughter estimated by the Bureau of Agricultural Economics, includes inspected, noninspected, retail, and farm slaughter. Excludes slaughter in Hawaii and Virgin Islands beginning January 1940.
 4/ Excludes cattle and calves purchased for slaughter for Federal Surplus Relief Corporation from June 1934 to February 1935, and August and September 1936.

UDDATA
 1981

Table 17.—Livestock: Federally inspected slaughter by regions, 1946-52
[In thousands, i.e., 000 omitted]

Region and year	CATTLE												CALVES													
	Jan.	Feb.	Mar.	Apr.	May	June	July	Aug.	Sept.	Oct.	Nov.	Dec.	Total	Jan.	Feb.	Mar.	Apr.	May	June	July	Aug.	Sept.	Oct.	Nov.	Dec.	Total
North Atlantic:1/	130	117	120	127	117	96	144	116	53	136	110	107	1,374	51	65	93	79	66	53	76	71	58	73	65	71	821
1946	108	94	102	106	103	132	96	91	107	117	104	110	1,241	74	71	101	99	88	84	84	78	84	87	73	75	998
1947	103	80	102	106	91	82	75	81	91	85	91	89	1,076	74	73	105	84	75	92	87	84	91	79	75	72	939
1948	86	75	86	82	88	86	78	89	88	83	84	81	1,006	69	73	120	101	95	92	84	93	92	84	81	76	1,060
1949	89	76	91	79	90	86	83	99	92	97	101	97	1,070	76	76	122	90	89	85	80	83	84	86	76	71	1,019
1950	99	78	88	85	83	78	98	109	103	112	104	81	1,118	71	67	109	82	73	69	70	69	69	76	64	52	872
1951	97	82	76	84	88	79	85	90	92	110	87	99	1,071	62	62	91	75	63	62	68	67	80	91	77	75	873
1952																										
North Cent.—East:2/	215	208	194	141	143	79	287	293	59	241	314	317	2,491	155	146	181	169	142	87	119	110	89	151	174	179	1,701
1946	331	278	291	290	284	267	285	281	332	358	323	328	3,647	192	188	235	270	216	190	190	172	194	232	219	228	2,529
1947	315	236	252	250	221	262	247	261	277	282	271	286	3,161	195	184	220	235	194	209	169	156	165	197	193	195	2,312
1948	265	240	269	243	250	255	250	295	296	273	260	255	3,149	172	183	240	217	183	173	143	144	148	163	174	168	2,108
1949	262	225	256	223	252	241	238	278	289	286	281	272	3,103	166	166	166	166	168	172	152	123	131	131	160	165	1,935
1950	274	203	217	205	214	150	179	227	215	258	251	221	2,627	154	156	183	185	163	131	111	117	101	151	153	127	1,746
1951	249	216	200	207	206	191	223	236	258	291	232	256	2,765	149	132	155	176	140	120	121	105	130	167	148	173	1,716
1952																										
North Cent.—S.W.:3/	226	310	261	172	169	69	262	269	45	204	318	346	2,651	100	108	110	107	87	65	80	79	60	112	122	116	1,147
1946	379	333	362	340	375	332	368	354	372	341	355	4,203	126	113	135	125	111	99	101	89	109	139	142	131	1,420	
1947	371	279	201	115	144	279	262	297	310	301	327	316	3,161	133	111	87	73	69	95	88	90	95	112	112	109	1,173
1948	315	294	337	306	314	320	318	348	339	323	320	302	3,836	101	107	130	115	91	92	81	79	83	99	110	99	1,187
1949	318	284	330	300	285	310	314	339	328	321	316	316	3,824	93	96	106	88	77	71	60	63	80	92	82	968	
1950	323	263	287	261	307	202	219	225	239	286	270	270	3,077	78	70	70	55	66	55	49	47	38	66	77	63	734
1951	292	287	270	275	316	279	315	318	323	353	306	350	3,684	64	63	64	61	60	54	51	46	56	84	82	94	779
1952																										
North Cent.—S.W.:4/	122	113	74	49	40	30	174	193	22	148	205	194	1,365	30	28	22	21	25	23	68	67	27	74	80	54	519
1946	197	155	151	156	147	138	157	176	211	211	190	180	2,070	51	39	45	49	45	49	60	82	87	102	106	95	845
1947	174	114	125	119	103	139	139	151	175	174	158	167	1,737	43	32	39	48	43	61	64	64	60	60	57	45	616
1948	152	131	141	119	107	124	145	168	170	151	139	138	1,684	32	27	31	32	36	39	44	58	62	53	42	33	489
1949	139	115	126	110	111	116	126	144	153	138	130	132	1,541	27	24	30	29	33	38	39	47	47	43	36	27	421
1950	136	97	109	103	104	84	75	107	109	124	125	108	1,281	20	14	18	16	23	38	28	31	33	41	36	22	320
1951	124	114	93	97	97	100	124	128	143	162	140	151	1,473	22	16	17	20	24	32	50	52	60	64	45	43	444
1952																										
South Atlantic:5/	18	16	12	12	11	9	26	25	20	37	33	30	249	10	11	9	6	9	13	24	19	23	33	24	18	199
1946	30	19	20	18	24	27	30	35	33	45	39	38	364	15	10	13	14	19	23	28	29	32	34	32	24	273
1947	37	23	19	17	24	30	26	30	30	30	28	26	321	23	15	12	11	15	26	26	29	30	28	25	20	260
1948	18	13	16	13	15	20	19	25	25	27	27	21	241	11	8	11	13	17	23	25	26	25	24	23	15	222
1949	22	16	15	17	20	23	23	27	27	27	27	23	271	11	10	16	18	23	27	26	30	31	24	21	18	255
1950	25	14	15	13	16	16	23	33	30	36	31	20	273	14	9	9	11	20	29	29	29	22	28	23	11	234
1951	19	16	16	17	17	19	21	21	29	33	31	25	264	11	11	14	18	24	23	25	23	26	27	22	18	242
1952																										
South Central:6/	83	54	45	42	43	41	147	159	57	145	177	165	1,157	63	41	37	34	37	33	124	140	71	152	143	112	988
1946	147	100	115	107	132	152	157	147	166	192	168	142	1,725	89	65	71	70	89	105	115	121	139	152	150	104	1,269
1947	121	85	105	132	145	149	136	144	140	137	139	130	1,561	73	56	60	63	80	97	102	104	110	113	105	90	1,054
1948	106	80	83	70	82	111	109	116	119	116	112	92	1,198	62	50	57	53	53	72	79	97	93	97	107	77	896
1949	70	71	64	75	97	111	115	119	133	114	121	103	1,212	54	42	53	55	67	79	83	97	90	85	64	868	
1950	109	73	72	68	78	77	131	162	131	157	138	101	1,298	56	37	38	37	47	61	92	97	86	108	79	46	784
1951	101	79	82	80	92	101	124	140	154	137	153	140	1,442	48	40	36	36	54	77	91	105	114	133	100	79	912
1952																										
Mountain:7/	50	52	52	43	33	22	44	47	24	45	48	51	511	3	3	2	2	2	1	7	8	4	8	8	5	54
1946	60	49	59	54	51	49	49	43	51	53	46	50	613	4	3	3	4	4	5	8	8	10	10	7	4	72
1947	50	43	46	38	38	49	40	41	47	44	44	49	530	3	2	1	1	1	4	4	6	8	6	6	5	48
1948	51	47	48	47	48	50	46	50	50	50	48	50	586	4	3	3	3	2	3	5	7	7	7	7	5	55
1949	55	48	59	52	58	54	51	55	53	54	49	48	635	5	4	4	4	4	4	5	5	5	5	5	4	51
1950	57	48	55	50	55	49	54	55	43	51	45	51	612	3	2	2	2	2	2	2	3	3	3	3	3	30
1951	54	51	52	57	59	56	62	59	61	67	60	71	710	3	3	3	3	2	2	4	4	5	7	7	7	49
1952																										
Pacific:8/	167	144	146	129	119	105	156	138	80	147	141	142	1,616	28	25	29	28	35	30	44	40	32	48	40	36	414
1946	152	114	128	132	148	140	149	136	147	149	125	142	1,551	39	32	38	46	46	44	44	43	48	52	45	45	527
1947	142	116	137	121	111	118	114	110	120	113	120	123	1,417	42	39	41	34	32	37	36	37	39	39	41	37	455
1948	135	115	122	115	119	129	126																			

Table 18.—Livestock: Number slaughtered in the United States, by State, 1949-52^{1/}

State	CATTLE				CALVES				HOGS				SHEEP AND LAMBS			
	1949	1950	1951	1952	1949	1950	1951	1952	1949	1950	1951	1952	1949	1950	1951	1952
	Thous.	Thous.	Thous.	Thous.	Thous.	Thous.	Thous.	Thous.	Thous.	Thous.	Thous.	Thous.	Thous.	Thous.	Thous.	Thous.
New England ^{2/}	300	331	284	232	433	425	352	339	820	861	879	905	298	293	204	310
New York.....	466	507	526	511	1,099	1,044	946	880	1,630	1,651	1,697	1,705	1,251	1,292	1,315	1,319
New Jersey.....	187	186	231	181	318	296	278	309	1,130	1,374	1,589	1,740	731	748	780	893
Pennsylvania.....	653	688	696	658	810	808	655	664	2,582	2,754	2,828	3,047	243	218	182	237
Ohio.....	891	900	860	874	381	365	259	246	3,383	3,833	4,110	4,270	247	222	172	206
Indiana.....	484	500	439	442	188	172	168	151	3,359	3,391	3,608	3,471	120	116	75	61
Illinois.....	1,838	1,818	1,482	1,655	935	797	648	648	7,130	7,503	8,275	7,882	1,028	982	706	1,143
Michigan.....	659	629	615	628	440	398	370	393	1,628	1,715	1,916	1,988	308	286	292	378
Wisconsin.....	575	608	555	541	1,148	1,116	1,019	1,044	2,447	2,629	3,123	3,416	122	125	115	133
Minnesota.....	1,205	1,167	890	1,038	661	566	406	452	5,453	5,624	5,849	5,971	774	732	554	842
Iowa.....	1,369	1,398	1,139	1,376	428	346	287	294	9,848	10,768	11,751	12,057	1,345	1,295	927	1,292
Missouri.....	788	734	681	795	266	260	204	268	3,143	3,440	4,121	3,963	762	667	507	590
North Dakota.....	114	98	93	100	52	35	29	27	284	234	242	287	226	120	126	231
South Dakota.....	209	205	175	212	9	6	3	3	2,000	1,962	2,127	2,369	237	290	210	321
Nebraska.....	1,157	1,180	1,001	1,186	73	44	27	22	2,649	2,968	3,469	3,290	942	941	913	1,163
Kansas.....	1,136	1,015	776	897	288	204	140	212	3,190	3,235	2,822	2,562	768	683	378	573
Del. and Md. ^{3/}	147	147	143	156	144	158	159	167	974	1,026	1,112	1,146	78	75	61	84
Virginia.....	88	94	98	100	132	150	153	168	859	1,084	1,193	1,286	18	11	12	70
West Virginia.....	61	57	50	48	31	29	22	19	125	145	177	187	4	4	3	4
North Carolina.....	79	86	95	103	71	57	48	48	361	420	577	732	2	2	2	2
South Carolina.....	66	69	69	60	28	28	20	11	337	339	399	483	1	1	—	—
Georgia.....	279	290	279	290	129	135	114	110	1,264	1,460	1,671	1,823	2	1	1	1
Florida.....	175	186	159	172	78	72	46	47	423	453	473	625	—	—	—	—
Kentucky.....	183	193	176	169	78	87	67	53	718	845	1,043	1,087	108	144	130	189
Tennessee.....	253	279	286	280	304	315	292	318	1,124	1,411	1,494	1,528	62	56	52	60
Alabama.....	167	164	162	170	75	89	82	55	536	539	601	662	1	1	—	1
Mississippi.....	90	69	60	59	57	47	44	70	171	146	185	232	5	1	1	1
Arkansas.....	56	49	56	59	27	16	15	20	205	213	246	274	—	—	—	—
Louisiana.....	160	148	111	93	266	252	214	257	205	193	246	260	5	3	2	1
Oklahoma.....	330	294	268	339	180	128	116	146	835	837	980	1,025	115	116	163	181
Texas.....	942	950	989	1,175	843	823	731	861	1,418	1,682	1,941	2,036	580	561	593	672
Montana.....	67	58	52	52	12	10	5	6	183	180	200	210	5	4	4	7
Idaho.....	77	77	57	71	19	17	7	12	146	173	180	206	11	10	10	25
Wyoming.....	10	8	9	10	2	2	1	1	14	15	22	24	3	2	1	2
Colorado.....	442	490	493	579	44	41	24	39	682	743	811	782	638	668	452	581
New Mexico.....	36	40	37	38	8	7	4	4	55	65	77	79	14	19	13	17
Arizona.....	78	75	80	86	8	6	4	8	124	144	135	140	18	10	6	13
Utah.....	110	108	100	105	25	22	13	14	250	247	256	266	137	155	197	217
Nevada.....	21	18	17	14	9	7	4	4	26	28	26	13	5	8	7	6
Washington.....	313	298	264	284	83	65	40	45	667	751	797	812	142	116	107	136
Oregon.....	222	207	165	198	64	66	37	38	397	426	460	469	139	138	129	189
California.....	1,531	1,482	1,658	1,819	581	463	369	424	1,984	2,077	2,354	2,380	1,882	1,736	1,672	1,872
United States.....	18,013	17,901	16,376	17,856	10,828	9,973	8,418	8,894	64,761	69,543	76,061	77,690	13,377	12,852	11,075	13,962

^{1/} Data for 1946-48 may be found in the 1949 edition of this publication. Includes slaughter under Federal inspection and other wholesale and retail slaughter; excludes farm slaughter.

^{2/} Includes Maine, New Hampshire, Vermont, Massachusetts, Rhode Island, and Connecticut.

^{3/} Includes the District of Columbia.

Bureau of Agricultural Economics.

Table 19.--Livestock: Slaughter under Federal inspection by classes, 1947-52^{1/}
STEERS

Year	Number slaughtered under Federal inspection													Year	Percentage of federally inspected slaughter												
	Jan.	Feb.	Mar.	Apr.	May	June	July	Aug.	Sept.	Oct.	Nov.	Dec.	Year		Jan.	Feb.	Mar.	Apr.	May	June	July	Aug.	Sept.	Oct.	Nov.	Dec.	Year
	Thous.	Thous.	Thous.	Thous.	Thous.	Thous.	Thous.	Thous.	Thous.	Thous.	Thous.	Thous.	Thous.		Pct.	Pct.	Pct.	Pct.	Pct.	Pct.	Pct.	Pct.	Pct.	Pct.	Pct.	Pct.	Pct.
1947...	638	586	629	685	691	614	571	513	530	522	462	525	6,968	1947...	45.5	51.3	51.2	56.9	54.7	50.9	44.8	42.2	37.7	34.9	34.6	39.0	44.9
1948...	543	457	548	545	458	477	435	433	472	440	434	509	5,751	1948...	41.4	46.8	55.6	60.6	52.2	43.0	41.6	39.9	40.1	37.4	37.7	42.5	44.3
1949...	563	545	634	612	649	637	604	665	619	557	500	504	7,090	1949...	50.0	54.8	57.5	61.4	63.3	58.2	55.4	54.0	50.6	48.2	44.8	47.4	53.6
1950...	562	517	632	583	631	585	554	619	610	570	547	534	6,944	1950...	51.0	55.1	58.4	60.8	58.7	54.9	51.8	52.3	51.0	48.7	47.5	48.1	53.0
1951...	583	476	572	533	630	483	508	511	441	446	479	519	6,180	1951...	50.3	53.6	59.3	59.6	63.9	61.4	55.2	48.0	46.1	39.1	42.7	52.0	52.0
1952...	600	586	545	586	622	560	627	614	621	660	516	635	7,171	1952...	54.7	59.5	58.8	62.4	61.6	58.0	57.0	54.1	51.1	47.5	44.8	50.7	54.5

HEIFERS

1947...	209	183	169	149	152	132	154	131	172	160	156	186	1,953	1947...	14.9	16.0	13.8	12.4	12.0	10.9	12.1	10.8	12.2	10.7	11.7	13.8	12.6
1948...	192	134	111	79	77	101	99	110	143	142	135	160	1,483	1948...	14.6	13.7	11.3	8.8	8.8	9.1	9.5	10.1	12.1	12.1	11.7	13.4	11.4
1949...	169	146	145	112	92	94	107	131	121	117	122	136	1,483	1949...	15.0	14.7	13.2	11.2	9.0	8.6	9.8	10.6	9.9	10.1	10.9	12.8	11.3
1950...	158	129	117	95	92	99	113	111	127	119	113	117	1,390	1950...	14.3	13.7	10.8	9.9	8.6	9.3	10.6	9.4	10.6	10.2	9.8	10.5	10.6
1951...	140	115	107	89	79	85	97	101	86	103	98	99	1,199	1951...	12.1	13.0	11.1	10.0	8.0	10.8	10.5	9.5	9.0	9.0	8.7	9.9	10.1
1952...	130	122	117	102	89	87	109	110	123	145	131	143	1,408	1952...	11.9	12.4	12.6	10.9	8.8	9.0	9.9	9.7	10.1	10.4	11.4	11.4	10.7

COWS

1947...	523	350	397	334	373	405	483	506	642	751	671	595	6,030	1947...	37.3	30.6	32.3	27.8	29.5	33.6	37.9	41.6	45.6	50.2	50.2	44.2	38.8
1948...	541	358	303	246	307	474	457	483	514	555	547	494	5,279	1948...	41.2	36.7	30.7	27.4	35.0	42.7	43.7	44.5	43.6	47.2	47.5	41.3	40.6
1949...	368	281	294	242	241	311	332	387	437	442	458	385	4,178	1949...	32.7	28.3	26.7	24.3	23.5	28.4	30.4	31.4	35.7	38.2	41.0	36.2	31.6
1950...	353	269	302	249	310	328	346	398	401	432	455	426	4,267	1950...	32.0	28.6	27.9	26.0	28.8	30.8	32.3	33.6	33.5	36.9	39.5	38.4	32.6
1951...	401	270	261	245	238	183	267	387	377	527	502	350	4,008	1951...	34.6	30.4	27.1	27.4	24.1	23.3	29.0	36.4	39.4	46.2	44.7	35.1	33.7
1952...	334	252	239	221	254	271	314	364	417	525	462	437	4,090	1952...	30.5	25.6	25.8	23.5	25.2	28.1	28.5	32.1	34.3	37.8	40.1	34.9	31.1

CANNER AND CUTTER CATTLE^{2/}

1947...	178	111	129	116	152	183	218	271	303	421	400	316	2,797	1947...	12.7	9.7	10.5	9.6	12.0	15.2	17.1	22.3	21.5	28.1	29.9	23.5	18.0
1948...	240	161	122	101	136	240	214	225	219	272	264	224	2,417	1948...	18.3	16.5	12.4	11.2	15.5	21.6	20.5	20.7	18.6	23.1	22.9	18.7	18.6
1949...	142	114	100	86	82	119	129	165	196	216	239	150	1,738	1949...	12.6	11.5	9.1	8.6	8.0	10.9	11.8	13.4	16.0	18.7	21.4	14.1	13.1
1950...	117	81	103	84	115	140	143	180	183	210	227	200	1,783	1950...	10.6	8.6	9.5	8.8	10.7	13.1	13.4	15.2	15.3	18.0	19.7	18.0	13.6
1951...	164	128	94	89	113	84	114	177	173	272	287	184	1,878	1951...	14.1	14.4	9.7	9.9	11.5	10.7	12.4	16.6	18.1	23.9	25.6	18.4	15.8
1952...	159	117	112	102	114	141	161	197	232	321	284	264	2,205	1952...	14.5	11.9	12.1	10.9	11.3	14.6	14.6	17.4	19.1	23.1	24.7	21.1	16.7

BULLS AND STAGS

1947...	32	24	33	35	43	56	66	66	63	63	47	40	573	1947...	2.3	2.1	2.7	2.9	3.8	4.6	5.2	5.4	4.5	4.2	3.5	3.0	3.7
1948...	37	27	24	29	35	58	54	60	49	39	36	34	481	1948...	2.8	2.8	2.4	3.2	4.0	5.2	5.2	5.5	4.2	3.3	3.1	2.8	3.7
1949...	26	22	29	31	43	53	48	49	47	40	37	38	462	1949...	2.3	2.2	2.6	3.1	4.2	4.8	4.4	4.0	3.8	3.5	3.3	3.6	3.5
1950...	30	24	31	32	42	53	57	56	59	49	37	33	503	1950...	2.7	2.6	2.9	3.3	3.9	5.0	5.3	4.7	4.9	4.2	3.2	3.0	3.8
1951...	35	27	24	27	39	35	49	65	53	65	44	30	492	1951...	3.0	3.0	2.5	3.0	4.0	4.5	5.3	6.1	5.5	5.7	3.9	3.0	4.2
1952...	32	25	26	30	44	47	51	47	55	60	43	38	496	1952...	2.9	2.5	2.8	3.2	4.4	4.9	4.6	4.1	4.5	4.3	3.7	3.0	3.7

See footnotes at end of table.

Table 19.--Livestock: Slaughter under Federal inspection by classes, 1947-52^{1/}--Continued
BARROWS AND GILTS

Year	Number slaughtered under Federal inspection												Percentage of federally inspected slaughter															
	Jan.	Feb.	Mar.	Apr.	May	June	July	Aug.	Sept.	Oct.	Nov.	Dec.	Year	Year	Jan.	Feb.	Mar.	Apr.	May	June	July	Aug.	Sept.	Oct.	Nov.	Dec.	Year ^{2/}	
	Thous.	Thous.	Thous.	Thous.	Thous.	Thous.	Thous.	Thous.	Thous.	Thous.	Thous.	Thous.	Thous.	Thous.	Thous.	Thous.	Thous.	Thous.	Thous.	Thous.	Thous.	Thous.	Thous.	Thous.	Thous.	Thous.	Thous.	
1947...	5,365	3,593	3,137	3,352	3,494	2,967	2,301	1,737	2,217	3,433	4,940	5,654	42,190	1947...	91.8	92.2	92.1	92.7	91.2	81.2	66.6	63.6	75.2	86.3	89.8	90.4	85.9	
1948...	4,743	3,446	3,399	3,229	3,295	3,528	2,037	1,571	2,226	3,606	4,823	5,590	41,492	1948...	90.8	92.0	95.1	96.6	92.5	83.3	66.9	64.4	78.5	88.0	88.9	91.8	87.1	
1949...	4,952	3,729	3,922	3,489	3,171	2,678	1,861	2,232	3,189	4,389	5,355	5,752	44,716	1949...	92.1	91.4	90.9	89.6	85.2	71.5	58.8	65.3	82.2	88.5	89.2	88.8	84.3	
1950...	5,248	3,747	4,563	3,833	3,644	2,995	2,032	2,469	3,459	4,530	5,573	6,113	48,206	1950...	89.8	89.4	90.9	88.8	84.0	72.1	61.3	68.1	83.6	88.8	90.7	90.2	84.6	
1951...	6,209	3,926	4,856	4,669	4,527	3,788	2,529	2,956	3,747	5,153	6,041	6,394	54,796	1951...	94.3	94.4	94.9	93.6	91.4	80.6	66.1	69.8	85.2	91.2	92.5	92.5	88.3	
1952...	6,322	5,426	5,430	4,943	4,052	3,386	2,556	2,611	3,595	5,014	5,350	6,801	55,488	1952...	92.5	93.9	94.0	93.6	90.4	79.5	70.2	72.7	83.8	91.3	92.7	93.8	88.9	
COWS																												
1947...	156	269	245	228	314	636	1,126	972	708	505	545	575	6,579	1947...	7.8	6.9	7.2	6.3	8.2	17.4	32.6	35.6	24.0	12.7	9.9	9.2	13.4	
1948...	460	285	161	97	242	678	968	839	581	426	586	463	5,785	1948...	8.8	7.6	4.5	2.9	6.8	16.0	31.8	34.4	20.5	10.4	10.8	7.6	12.2	
1949...	409	335	375	385	532	1,037	1,279	1,155	656	531	612	700	8,005	1949...	7.6	8.2	8.7	9.9	14.3	27.7	40.4	33.8	16.9	10.7	10.2	10.8	15.1	
1950...	579	423	432	458	638	1,134	1,250	1,131	658	536	553	617	8,407	1950...	9.9	10.1	8.6	10.6	14.7	27.3	37.7	31.2	15.9	10.5	9.0	9.1	14.8	
1951...	356	220	240	299	406	869	1,259	1,245	620	475	464	498	6,952	1951...	5.4	5.3	4.7	6.0	8.2	18.5	32.9	29.4	14.1	8.4	7.1	7.2	11.2	
1952...	485	341	295	312	403	843	1,052	945	669	456	404	428	6,633	1952...	7.1	5.9	5.1	5.9	9.0	19.8	28.9	26.3	15.6	8.3	7.0	5.9	10.6	
STAGS AND BOARS																												
1947...	23	35	24	36	23	51	28	22	24	40	17	25	347	1947...	.4	.9	.7	1.0	.6	1.4	.8	.8	.8	1.0	.3	.4	.7	
1948...	21	15	14	17	25	30	40	29	28	66	16	37	337	1948...	.4	.4	.4	.5	.7	.7	1.3	1.2	1.0	1.6	.3	.6	.7	
1949...	16	16	17	19	19	30	25	31	35	40	36	26	310	1949...	.3	.4	.4	.5	.5	.8	.8	.9	.9	.8	.6	.4	.6	
1950...	18	21	25	26	56	25	33	25	21	36	18	47	352	1950...	.3	.5	.5	.6	1.3	.6	1.0	.7	.5	.7	.3	.7	.6	
1951...	20	12	20	20	20	42	38	34	31	23	26	21	307	1951...	.3	.3	.4	.4	.4	.9	1.0	.8	.7	.4	.4	.3	.5	
1952...	27	12	52	26	27	30	33	36	26	22	17	22	329	1952...	.4	.2	.9	.5	.6	.7	.9	1.0	.6	.4	.3	.3	.5	
LAMBS AND YEARLINGS																												
1947...	1,395	1,158	1,158	1,258	1,221	1,150	1,125	1,030	1,205	1,222	1,183	1,270	14,374	1947...	90.5	91.1	93.6	95.2	90.1	86.5	87.9	82.2	82.6	72.0	80.4	87.5	86.2	
1948...	1,211	1,138	1,109	996	826	980	1,000	989	1,145	1,139	1,156	1,157	12,848	1948...	89.9	94.2	94.4	95.3	84.5	77.7	83.7	78.2	78.2	69.8	80.1	87.1	83.7	
1949...	1,151	997	910	622	665	750	869	990	1,023	1,005	915	986	10,863	1949...	93.2	95.4	95.9	92.1	87.4	83.5	89.0	87.9	86.7	85.7	86.3	93.2	89.7	
1950...	1,013	816	847	768	812	900	843	939	947	956	864	869	10,573	1950...	94.0	94.5	90.2	92.1	86.3	88.4	87.8	87.2	89.1	88.5	89.1	94.7	90.1	
1951...	1,025	716	710	608	581	703	737	748	683	838	795	744	8,889	1951...	96.9	96.8	96.2	92.5	88.4	86.7	85.4	84.2	82.6	77.3	86.2	91.9	88.4	
1952...	1,000	936	937	901	854	815	810	819	1,009	1,154	946	1,107	11,289	1952...	95.9	94.6	96.5	95.8	90.9	88.0	89.2	80.3	81.2	80.9	88.5	90.9	88.9	
SHEEP																												
1947...	146	113	79	63	134	179	155	223	254	475	288	181	2,292	1947...	9.5	8.9	6.4	4.8	9.9	13.5	12.1	17.8	17.4	28.0	19.6	12.5	13.8	
1948...	136	70	66	49	152	281	195	276	319	493	287	171	2,495	1948...	10.1	5.8	5.6	4.7	15.5	22.3	16.3	16.3	21.8	21.8	30.2	19.9	12.9	16.3
1949...	84	48	39	53	96	148	107	136	157	168	145	72	1,254	1949...	6.8	4.6	4.1	7.9	12.6	16.5	11.0	12.1	13.3	14.3	13.7	6.8	10.3	
1950...	65	47	92	66	129	118	117	138	116	124	106	49	1,166	1950...	6.0	5.5	9.8	7.9	13.7	11.6	12.2	12.8	10.9	11.5	10.9	5.3	9.9	
1951...	33	24	28	49	76	108	126	140	144	246	127	66	1,167	1951...	3.1	3.2	3.8	7.5	11.6	13.3	14.6	15.8	17.4	22.7	13.8	8.1	11.6	
1952...	43	53	34	40	85	111	98	201	234	272	123	111	1,405	1952...	4.1	5.4	3.5	4.2	9.1	12.0	10.8	19.7	18.8	19.1	11.5	9.1	11.2	

^{1/} Data prior to 1947 may be found in earlier editions of this publication.

^{2/} Yearly percentages obtained by weighting monthly percentages by number of animals slaughtered under Federal inspection.

^{3/} Included in cattle classification.

Table 20.--Cold storage holdings of meats in public warehouses and packing plants, 1942-52^{1/}

Year	BEEF, FROZEN											
	Jan. 1 :	Feb. 1 :	Mar. 1 :	Apr. 1 :	May 1 :	June 1 :	July 1 :	Aug. 1 :	Sept. 1 :	Oct. 1 :	Nov. 1 :	Dec. 1
	1,000 lb.	1,000 lb.	1,000 lb.	1,000 lb.	1,000 lb.	1,000 lb.	1,000 lb.	1,000 lb.	1,000 lb.	1,000 lb.	1,000 lb.	1,000 lb.
1942...	109,703	123,502	130,818	127,196	107,253	81,164	64,369	66,375	69,211	83,156	107,405	122,470
1943...	120,503	100,018	93,443	88,347	83,065	80,213	74,504	79,618	91,262	100,029	120,820	172,866
1944...	213,177	229,381	268,934	283,702	261,041	234,647	195,747	155,618	149,255	131,110	115,049	103,149
1945...	96,941	107,118	124,608	144,599	183,570	210,049	261,901	256,526	233,932	189,629	164,833	154,576
1946...	163,696	168,605	149,833	150,172	131,334	98,775	62,625	60,535	92,936	70,777	55,041	95,736
1947...	148,948	169,877	174,211	179,357	155,471	127,211	96,227	82,676	85,719	74,355	88,334	118,908
1948...	160,193	160,815	152,207	131,752	102,809	86,931	72,729	60,171	58,281	63,299	75,329	95,833
1949...	132,926	135,186	126,432	113,519	95,867	76,297	65,135	60,310	57,489	55,776	60,909	79,719
1950...	108,253	117,217	101,649	88,635	79,392	63,115	52,523	52,411	62,528	71,105	83,349	101,098
1951...	134,209	147,197	136,943	120,762	100,757	91,718	82,629	78,334	86,922	87,898	115,728	171,194
1952...	206,014	228,585	213,301	244,819	230,176	204,642	180,215	152,576	148,196	163,522	189,229	220,226
Year	BEEF, IN CURS, CURED, AND SMOKED											
	Jan. 1 :	Feb. 1 :	Mar. 1 :	Apr. 1 :	May 1 :	June 1 :	July 1 :	Aug. 1 :	Sept. 1 :	Oct. 1 :	Nov. 1 :	Dec. 1
	1,000 lb.	1,000 lb.	1,000 lb.	1,000 lb.	1,000 lb.	1,000 lb.	1,000 lb.	1,000 lb.	1,000 lb.	1,000 lb.	1,000 lb.	1,000 lb.
1942...	25,775	19,097	19,592	20,318	19,631	17,911	17,187	16,272	14,077	11,990	9,487	7,984
1943...	6,531	7,167	8,803	9,389	9,916	9,647	7,240	8,428	9,992	12,271	13,874	13,460
1944...	13,578	12,169	10,720	10,269	9,953	8,861	12,528	12,828	12,231	12,420	12,070	11,440
1945...	10,230	8,975	8,524	8,030	6,654	4,964	5,042	5,355	7,591	10,187	12,592	12,796
1946...	10,545	10,548	9,170	7,009	5,348	4,018	2,024	3,575	2,386	2,078	3,708	5,572
1947...	7,071	9,890	10,690	12,124	10,896	10,369	10,055	11,815	11,671	10,962	13,386	14,629
1948...	15,038	15,295	12,962	12,502	10,916	9,824	9,976	10,388	10,556	10,640	12,446	14,754
1949...	16,403	15,672	13,693	13,650	11,731	10,464	9,102	8,119	7,594	7,300	8,812	11,450
1950...	12,473	13,213	11,072	11,660	11,480	9,287	7,908	8,092	10,377	10,051	11,159	12,137
1951...	12,716	13,476	12,097	10,496	10,003	8,500	7,357	9,096	6,714	6,983	9,128	11,106
1952...	11,969	11,711	10,682	10,733	10,532	8,674	8,208	8,776	8,566	8,186	8,875	10,993
Year	TOTAL BEEF ^{2/}											
	Jan. 1 :	Feb. 1 :	Mar. 1 :	Apr. 1 :	May 1 :	June 1 :	July 1 :	Aug. 1 :	Sept. 1 :	Oct. 1 :	Nov. 1 :	Dec. 1
	1,000 lb.	1,000 lb.	1,000 lb.	1,000 lb.	1,000 lb.	1,000 lb.	1,000 lb.	1,000 lb.	1,000 lb.	1,000 lb.	1,000 lb.	1,000 lb.
1942...	135,478	142,599	150,410	147,514	126,884	99,075	81,556	82,647	83,288	95,146	116,892	130,454
1943...	127,034	107,185	102,246	97,736	92,981	90,060	81,744	88,046	101,254	112,300	134,694	186,326
1944...	226,755	241,550	279,654	293,971	270,994	243,508	208,275	168,446	161,886	143,530	127,119	114,589
1945...	107,171	116,093	133,132	152,629	190,224	215,013	266,943	261,881	241,523	199,816	177,425	167,372
1946...	174,241	179,153	159,003	157,181	136,682	102,793	64,649	64,110	95,322	72,855	58,749	101,308
1947...	156,019	179,167	184,901	191,481	166,367	137,560	106,282	94,491	97,390	85,317	101,720	133,537
1948...	175,231	176,110	165,169	144,254	123,725	96,755	82,705	70,559	68,837	73,939	87,775	110,587
1949...	149,329	150,858	140,125	127,169	107,592	86,761	74,237	68,429	65,083	63,076	69,721	91,169
1950...	120,736	130,430	112,721	100,295	90,878	72,402	60,431	60,503	72,905	81,156	94,508	113,235
1951...	146,925	160,673	149,040	131,258	110,760	100,218	89,986	87,430	93,636	94,881	124,856	182,300
1952...	217,983	240,296	253,983	255,552	240,708	213,316	189,753	161,352	156,762	171,708	198,104	231,219
Year	VEAL, FROZEN											
	Jan. 1 :	Feb. 1 :	Mar. 1 :	Apr. 1 :	May 1 :	June 1 :	July 1 :	Aug. 1 :	Sept. 1 :	Oct. 1 :	Nov. 1 :	Dec. 1
	1,000 lb.	1,000 lb.	1,000 lb.	1,000 lb.	1,000 lb.	1,000 lb.	1,000 lb.	1,000 lb.	1,000 lb.	1,000 lb.	1,000 lb.	1,000 lb.
1945...	8,116	6,412	7,030	5,209	5,892	5,748	8,211	8,953	9,363	9,110	10,382	9,661
1946...	12,124	8,239	5,668	4,917	3,475	3,112	3,201	4,334	6,503	6,196	5,772	9,783
1947...	13,252	12,893	10,919	9,728	9,357	6,958	8,286	7,241	8,789	7,644	10,570	18,319
1948...	21,021	17,206	13,372	10,157	7,173	5,823	6,000	5,849	6,855	6,648	9,930	15,700
1949...	21,252	19,926	18,115	15,968	11,833	7,274	6,911	7,198	6,970	8,399	9,042	12,413
1950...	16,167	13,169	10,560	9,727	7,967	6,442	6,860	5,548	7,014	8,329	9,386	11,072
1951...	13,619	11,618	8,491	8,120	7,061	6,245	6,095	7,470	7,742	7,420	10,704	16,347
1952...	16,696	15,951	11,717	11,885	11,642	11,116	11,751	10,092	10,675	12,450	16,490	21,087
Year	LAMB AND MUTTON, FROZEN											
	Jan. 1 :	Feb. 1 :	Mar. 1 :	Apr. 1 :	May 1 :	June 1 :	July 1 :	Aug. 1 :	Sept. 1 :	Oct. 1 :	Nov. 1 :	Dec. 1
	1,000 lb.	1,000 lb.	1,000 lb.	1,000 lb.	1,000 lb.	1,000 lb.	1,000 lb.	1,000 lb.	1,000 lb.	1,000 lb.	1,000 lb.	1,000 lb.
1942...	7,936	8,228	8,122	8,180	7,108	5,711	5,313	5,487	7,602	11,260	17,896	26,462
1943...	34,819	24,885	19,748	12,571	11,649	10,284	7,808	9,660	13,777	17,704	23,207	31,267
1944...	33,172	34,599	32,291	21,659	16,723	14,479	14,616	12,721	15,027	16,069	17,882	18,874
1945...	20,183	18,258	17,195	15,264	11,541	13,870	18,121	14,842	9,918	9,177	13,066	15,394
1946...	17,406	19,189	16,533	15,513	12,171	10,863	10,378	9,108	13,135	8,844	10,602	15,696
1947...	16,893	17,114	16,554	14,110	10,808	9,563	9,348	8,085	7,837	6,645	11,893	17,280
1948...	20,317	19,294	16,971	14,890	9,106	7,665	7,999	8,557	9,847	10,478	16,296	23,305
1949...	26,209	22,466	19,571	14,268	9,864	7,007	6,761	6,651	6,869	7,268	8,222	10,534
1950...	13,811	14,332	13,062	10,689	8,440	7,099	6,681	6,079	5,998	6,486	7,994	9,416
1951...	10,479	10,072	9,474	7,727	5,435	5,862	5,235	6,211	6,407	7,227	9,767	12,536
1952...	13,720	13,640	13,532	14,896	13,067	12,411	11,902	11,814	11,318	12,553	16,002	17,560
Year	MISCELLANEOUS MEATS ^{3/}											
	Jan. 1 :	Feb. 1 :	Mar. 1 :	Apr. 1 :	May 1 :	June 1 :	July 1 :	Aug. 1 :	Sept. 1 :	Oct. 1 :	Nov. 1 :	Dec. 1
	1,000 lb.	1,000 lb.	1,000 lb.	1,000 lb.	1,000 lb.	1,000 lb.	1,000 lb.	1,000 lb.	1,000 lb.	1,000 lb.	1,000 lb.	1,000 lb.
1942...	104,645	123,229	116,025	117,965	107,861	109,906	112,077	109,391	93,748	79,885	71,555	73,307
1943...	85,767	80,911	83,910	78,302	85,933	93,557	99,938	115,525	112,574	105,560	104,010	114,395
1944...	137,400	142,928	152,090	143,973	135,483	132,575	76,592	72,052	65,321	52,871	39,768	34,672
1945...	37,009	33,957	28,960	26,258	23,412	23,391	26,587	27,083	27,060	23,864	26,950	31,087
1946...	40,810	47,475	48,820	49,196	43,004	38,041	30,631	38,725	39,814	21,631	26,499	38,691
1947...	56,090	67,549	67,758	70,704	67,109	67,488	69,474	67,175	58,665	55,935	50,544	57,501
1948...	71,183	74,261	70,766	67,178	56,480	51,124	59,760	50,393	43,443	36,389	34,690	42,312
1949...	58,081	64,021	62,136	61,269	58,535	54,707	55,322	56,671	54,958	51,245	47,642	51,174
1950...	130,327	136,658	129,749	129,480	116,480	109,272	103,368	87,808	89,770	88,580	90,474	105,563
1951...	123,375	131,206	127,169	126,304	126,896	122,813	116,055	117,342	109,942	100,825	98,182	123,604
1952...	64,004	67,723	70,153	70,309	70,121	63,518	69,472	65,479	61,579	55,763	50,588	59,110

See footnotes at end of table.

Table 20.--Cold storage holdings of meats in public warehouses and packing plants, 1942-52^{1/}--Continued

Year	PORK, FROZEN											
	Jan. 1	Feb. 1	Mar. 1	Apr. 1	May 1	June 1	July 1	Aug. 1	Sept. 1	Oct. 1	Nov. 1	Dec. 1
	1,000 lb.	1,000 lb.	1,000 lb.	1,000 lb.	1,000 lb.	1,000 lb.	1,000 lb.	1,000 lb.	1,000 lb.	1,000 lb.	1,000 lb.	1,000 lb.
1942...	176,154	288,232	298,158	278,676	258,577	232,577	188,251	129,065	94,884	68,400	65,395	85,341
1943...	205,173	265,175	289,381	265,180	224,523	215,135	212,651	204,244	180,029	111,679	105,050	130,134
1944...	209,848	286,594	379,238	372,295	375,500	379,434	383,301	305,361	213,067	144,046	117,742	106,534
1945...	133,786	149,664	134,446	113,932	101,772	106,778	123,274	139,518	117,875	90,193	68,611	75,370
1946...	122,852	189,567	219,680	205,839	190,411	193,890	175,948	139,040	93,775	59,864	53,029	64,584
1947...	97,068	182,216	195,991	195,576	182,255	158,180	146,230	140,303	110,012	67,199	54,180	113,486
1948...	297,875	408,707	434,019	408,003	377,529	351,700	322,777	298,370	164,885	82,341	64,555	111,945
1949...	255,484	339,043	364,850	325,936	301,782	247,861	204,113	168,529	106,531	56,092	58,048	98,730
1950...	240,934	359,672	334,036	317,780	318,580	272,942	249,949	189,563	120,134	82,272	67,592	125,451
1951...	292,612	426,285	413,440	425,800	420,929	386,705	345,675	289,723	205,313	135,476	106,653	186,361
1952...	346,633	477,279	539,865	558,333	582,323	509,162	460,906	358,923	240,970	146,544	106,128	149,951

PORK, DRY SALT, IN CURE, AND CURED

1942...	76,959	89,219	82,071	83,792	88,818	110,585	122,326	119,538	97,706	73,410	64,412	55,464
1943...	91,557	114,520	137,118	135,991	117,056	106,908	128,096	161,733	153,827	115,385	94,240	69,184
1944...	92,544	132,773	177,647	206,178	193,091	189,315	187,447	148,383	106,253	71,719	46,901	60,130
1945...	76,259	95,897	96,978	92,264	71,267	67,149	71,010	70,983	51,566	26,720	14,329	24,262
1946...	30,906	30,253	41,470	40,564	44,625	49,012	43,770	36,085	9,414	6,529	11,886	18,331
1947...	38,600	51,024	47,333	48,041	57,167	52,371	48,460	39,311	34,949	21,849	12,943	19,626
1948...	34,363	44,761	62,689	72,242	68,072	62,164	73,941	73,076	54,734	32,609	17,433	25,979
1949...	41,091	49,178	55,139	57,853	56,604	48,521	49,557	45,917	42,442	23,900	18,384	25,826
1950...	40,750	51,760	49,510	48,535	43,719	45,237	52,622	48,768	45,616	31,955	20,155	30,194
1951...	44,121	56,287	54,281	57,340	55,517	56,205	54,777	50,185	52,336	42,208	25,587	28,677
1952...	41,670	43,935	52,372	59,342	55,798	49,874	52,241	45,613	39,709	29,193	19,744	27,167

PORK, OTHER IN CURE, CURED AND SMOKED

1942...	215,434	236,208	236,375	227,748	225,404	216,687	211,596	184,944	144,044	128,477	127,638	151,036
1943...	193,746	208,724	200,900	189,426	182,470	197,755	173,037	178,320	153,248	136,551	142,142	183,800
1944...	211,855	227,259	235,228	213,394	211,210	200,389	232,609	192,755	158,904	143,258	132,172	151,391
1945...	161,348	161,641	134,761	119,307	121,409	132,069	138,735	134,311	116,509	94,091	85,088	136,262
1946...	166,813	170,920	165,395	150,350	144,337	139,840	102,715	122,230	65,672	33,466	77,927	127,031
1947...	140,564	168,233	194,993	154,177	154,999	153,980	158,124	152,132	119,163	106,848	120,848	171,739
1948...	194,921	205,841	203,406	181,154	161,226	166,192	185,778	176,767	140,175	119,959	131,175	172,782
1949...	172,578	196,989	190,134	202,630	186,445	169,726	165,920	152,597	134,205	124,686	133,255	172,649
1950...	192,057	200,305	189,512	182,325	179,656	174,015	166,790	156,071	137,838	126,317	132,011	170,655
1951...	152,675	185,435	173,844	165,244	178,051	173,321	171,920	156,103	143,924	148,275	144,015	166,812
1952...	160,301	163,778	201,633	204,331	195,360	168,329	171,686	138,171	126,879	115,194	109,022	142,525

TOTAL PORK^{4/}

1942...	458,538	613,659	616,604	590,416	572,799	559,849	522,173	433,547	336,634	270,287	257,445	291,841
1943...	490,476	588,419	627,399	591,597	524,049	519,798	513,784	544,297	497,164	363,615	341,432	383,118
1944...	514,247	646,631	792,113	791,867	784,801	769,138	803,357	646,499	478,224	359,023	296,815	318,055
1945...	371,393	407,202	366,185	325,503	294,448	305,996	333,019	344,812	285,950	211,004	168,028	235,894
1946...	320,571	396,740	426,545	396,753	379,373	382,742	322,433	297,355	168,861	99,859	142,912	209,946
1947...	276,252	399,473	399,317	397,794	394,421	364,531	352,814	331,746	264,124	195,896	187,971	304,851
1948...	527,159	659,309	700,114	661,399	606,827	580,056	582,496	508,213	359,794	234,909	203,163	310,706
1949...	469,153	585,215	611,123	586,429	545,231	466,108	419,590	367,043	283,178	204,678	209,687	297,205
1950...	473,741	582,737	573,108	548,640	541,955	492,194	469,361	394,402	303,588	240,514	219,758	326,300
1951...	499,408	668,007	641,565	648,384	654,497	616,231	572,372	496,171	401,573	325,959	276,255	381,870
1952...	548,604	704,992	793,870	822,006	823,741	727,665	695,033	542,707	407,558	290,921	234,694	319,643

TOTAL MEATS^{5/}

1942...	716,597	887,715	891,161	864,076	814,652	774,541	721,119	631,072	521,272	456,578	463,788	522,064
1943...	738,096	801,400	833,303	780,805	714,612	713,699	703,274	757,528	724,769	599,179	603,343	715,106
1944...	911,574	1,055,708	1,256,108	1,251,470	1,208,001	1,159,700	1,111,357	907,243	728,944	615,249	527,799	526,957
1945...	575,996	617,533	591,544	564,117	557,539	608,481	700,621	710,697	627,430	499,741	439,679	496,397
1946...	604,028	688,894	700,887	669,445	619,511	573,270	460,876	444,230	350,732	228,101	265,920	401,015
1947...	554,496	730,651	736,265	747,682	715,013	648,062	596,675	548,973	473,072	380,715	389,743	562,022
1948...	856,710	996,133	1,031,014	967,732	851,447	790,039	778,747	685,946	528,169	394,970	382,124	535,056
1949...	762,887	838,551	903,050	860,786	791,409	677,798	612,391	547,201	451,368	362,040	370,408	492,509
1950...	724,804	849,825	815,578	778,415	749,314	673,868	633,160	542,713	466,263	410,280	404,740	545,098
1951...	769,708	959,886	917,774	905,946	892,153	839,262	778,413	700,943	605,151	521,665	499,293	687,974
1952...	912,217	1,096,315	1,209,783	1,212,249	1,230,705	1,095,209	1,029,337	850,405	701,062	587,231	556,328	692,691

^{1/} Includes holdings in public, private, and semi-private cold-storage houses and meat-packing plants. Data prior to 1942 may be found in earlier editions of this publication.

^{2/} Total beef includes frozen, cured, and in process of cure.

^{3/} Includes all edible offal that have been frozen, cured, or otherwise prepared for food, and prior to July 1, 1944, included trimmings. Since that date, trimmings are included with appropriate meat items.

^{4/} Total pork includes frozen, dry salt, and pickled, cured, and in process of cure.

^{5/} Total meats includes total beef, lamb and mutton, miscellaneous meats, and total pork. Also includes veal beginning July 1, 1944, and "sausage and sausage room products" and "canned meats and meat products" beginning October 1, 1944.

Table 21.--Lard: Storage holdings in the United States, 1942-52

Year	COLD STORAGE HOLDINGS OF LARD IN WAREHOUSES AND MEAT PACKING PLANTS ^{1/}											
	Jan. 1	Feb. 1	Mar. 1	Apr. 1	May 1	June 1	July 1	Aug. 1	Sept. 1	Oct. 1	Nov. 1	Dec. 1
	1,000 lb.	1,000 lb.	1,000 lb.	1,000 lb.	1,000 lb.	1,000 lb.	1,000 lb.	1,000 lb.	1,000 lb.	1,000 lb.	1,000 lb.	1,000 lb.
1942....	186,511	209,470	206,565	182,004	126,284	117,995	102,260	98,349	85,274	62,143	57,547	57,434
1943....	91,333	111,867	122,240	128,264	149,141	166,129	220,831	240,950	260,009	195,351	157,163	130,984
1944....	161,791	248,038	361,508	432,339	498,235	490,281	420,301	342,450	240,298	168,251	118,072	90,536
1945....	98,484	81,494	64,770	49,728	53,766	64,339	65,899	79,285	68,989	58,998	50,914	59,349
1946....	82,826	83,489	90,184	80,438	71,153	45,539	34,910	43,590	37,969	30,021	31,513	40,623
1947....	68,756	122,988	117,557	109,254	127,680	148,663	175,269	193,736	162,565	125,579	90,437	73,377
1948....	113,286	133,513	137,416	129,028	138,924	150,660	181,327	174,304	139,751	96,587	66,526	77,021
1949....	116,397	160,610	179,628	156,782	138,216	125,823	103,890	96,255	68,819	48,768	38,320	39,808
1950....	73,995	92,949	81,174	87,306	108,105	128,467	136,258	106,613	75,496	58,241	52,128	57,794
1951....	69,857	89,321	89,433	78,352	75,171	68,639	68,754	46,820	34,702	28,372	31,344	39,229
1952....	53,614	49,284	53,816	70,803	88,821	105,749	132,041	132,583	124,296	109,157	78,992	85,925

ALL STOCKS OF LARD IN FACTORIES AND WAREHOUSES (EXCEPT THAT IN HANDS OF RETAILERS)^{2/}

1942....	198,529			195,865			114,382			61,302		
1943....	100,911			127,385			228,116			194,240		
1944....	200,203			539,968			684,600			518,716		
1945....	377,853			153,692			99,853			74,831		
1946....	91,588	102,863	105,923	89,487	82,198	52,246	39,931	49,909	35,676	27,908	35,784	59,825
1947....	109,892	179,974	172,425	153,881	197,312	212,201	233,950	236,124	202,132	141,722	98,563	108,686
1948....	166,575	191,119	197,450	183,166	187,610	204,291	224,411	217,366	165,197	117,224	88,605	106,110
1949....	173,263	251,735	251,947	223,884	200,025	174,810	133,851	120,478	94,220	66,111	60,541	72,338
1950....	130,585	165,640	139,949	147,205	171,354	189,399	186,004	134,976	99,837	82,140	73,821	98,908
1951....	127,202	163,027	158,613	146,998	141,772	131,882	124,345	91,073	71,922	56,596	59,717	66,948
1952....	104,179	120,046	135,905	154,211	177,554	184,571	214,678	208,025	167,718	143,223	111,912	136,610

^{1/} Includes all prime steam, kettle-rendered, neutral, other pure lards, and rendered pork fat held in public, private, and semi-private cold storage houses and meat-packing plants, as reported by the United States Department of Agriculture. Data prior to 1942 may be found in earlier editions of this publication.

^{2/} Includes rendered lard, neutral lard and rendered pork fat, also refined lard beginning January 1, 1949, as reported by the Bureau of the Census.

Table 22.—Wheat and lard: Exports (domestic) from the United States, 1940-52^{1/2}

Year	SEMI AND WHEAT ^{2/}												Year
	Jan.	Feb.	Mar.	Apr.	May	June	July	Aug.	Sept.	Oct.	Nov.	Dec.	
	1,000 lb.	1,000 lb.	1,000 lb.	1,000 lb.	1,000 lb.	1,000 lb.	1,000 lb.	1,000 lb.	1,000 lb.	1,000 lb.	1,000 lb.	1,000 lb.	1,000 lb.
1940...	1,325	1,767	1,325	1,491	1,366	1,323	1,076	1,403	1,280	1,508	1,609	1,181	1,654
1941...	1,003	1,079	1,512	1,548	1,195	978	5,473	3,181	3,858	2,257	2,248	2,248	28,359
1942...	1,695	1,585	1,040	1,451	877	4,011	2,139	4,672	1,018	973	550	1,263	21,265
1943...	2,606	1,717	5,034	1,656	1,868	1,291	1,463	939	2,040	5,513	7,174	9,467	40,778
1944...	6,550	3,564	3,771	2,719	1,804	852	2,475	2,173	1,940	655	536	909	27,949
1945...	547	1,013	979	770	560	369	356	1,173	1,561	1,903	15,221	69,602	94,054
1946...	90,526	50,214	94,545	30,945	44,577	39,738	29,912	20,926	19,691	2,535	532	828	424,967
1947...	497	1,062	5,043	15,574	34,072	28,532	18,423	15,263	23,898	8,400	5,983	2,360	159,108
1948...	1,389	1,403	1,561	1,050	712	913	1,073	1,777	2,203	949	447	1,928	15,406
1949...	935	984	1,709	2,388	1,302	1,227	1,482	2,511	2,260	1,070	1,167	2,569	19,604
1950...	1,068	1,078	1,021	1,433	1,558	1,990	1,579	1,829	1,829	1,561	783	791	16,519
1951...	1,172	924	467	495	385	318	472	769	2,613	892	2,189	850	11,608
1952...	660	1,005	1,116	892	1,635	1,531	1,665	1,240	1,150	1,355	1,354	1,319	13,834
PORK													
1940...	11,934	16,384	1,314	1,400	1,187	1,289	1,013	1,339	1,137	1,018	1,124	671	39,810
1941...	386	533	424	511	233	779	557	489	728	941	863	734	7,177
1942...	595	615	598	257	1,245	10,716	15,180	18,229	2,274	17,664	5,114	2,058	74,549
1943...	16,163	19,859	33,851	17,733	16,750	23,505	15,876	34,244	34,118	28,602	23,683	52,514	318,903
1944...	70,709	52,835	116,511	77,592	81,656	21,127	11,292	34,145	9,539	20,625	20,121	35,112	551,265
1945...	51,896	71,288	38,551	51,062	10,626	937	1,560	273	36	120	28	2,382	228,758
1946...	2,041	1,670	11,586	10,033	12,385	16,897	12,388	6,901	646	122	677	130	75,477
1947...	579	1,005	1,944	1,508	2,369	675	569	1,072	294	126	208	171	10,519
1948...	73	143	228	105	312	367	167	303	187	412	485	773	3,556
1949...	1,201	324	484	195	132	6,194	3,338	1,217	319	271	173	436	14,285
1950...	107	1,027	209	270	278	307	314	389	488	334	300	397	4,420
1951...	742	2,068	1,629	1,037	1,334	1,647	1,297	1,300	1,697	1,310	863	1,350	16,306
1952...	1,802	1,433	1,324	975	248	428	1,009	1,270	432	767	1,160	998	11,846
CURED PORK ^{3/}													
1940...	14,528	9,528	2,745	3,264	2,365	1,695	2,048	2,400	2,578	2,453	2,895	1,814	47,313
1941...	1,693	1,989	1,660	1,970	3,062	28,998	24,934	22,801	23,026	42,475	36,740	19,328	208,674
1942...	20,634	16,637	24,144	32,497	15,974	50,215	40,540	42,505	35,835	16,899	17,034	33,148	346,061
1943...	46,519	47,395	28,382	29,254	45,265	43,732	38,901	46,908	49,960	51,919	48,167	53,535	529,937
1944...	27,507	53,581	54,625	62,690	82,893	24,629	27,066	47,632	26,923	10,154	19,188	17,055	453,044
1945...	30,600	33,460	30,552	40,075	41,565	11,624	8,849	2,323	1,132	1,297	1,338	1,225	204,041
1946...	1,670	2,166	5,424	9,525	20,143	22,718	29,881	19,468	4,963	4,463	1,438	463	118,412
1947...	2,186	2,034	4,218	4,437	6,241	3,119	1,048	1,902	2,025	2,442	2,451	1,664	33,769
1948...	1,224	2,481	2,755	1,203	1,959	2,056	1,164	1,672	1,294	1,076	1,916	1,916	19,886
1949...	1,427	2,328	1,968	3,301	5,246	4,932	2,112	4,749	3,231	1,513	1,926	5,480	38,213
1950...	3,576	2,774	4,906	4,119	3,968	3,248	3,930	2,851	2,612	2,712	4,671	9,046	49,013
1951...	8,545	5,348	3,463	2,335	2,652	3,762	4,095	4,160	3,724	7,246	6,259	9,413	61,002
1952...	8,112	5,704	6,584	6,398	7,951	8,368	9,354	4,191	4,919	4,501	5,648	7,314	79,043
CANNED PORK ^{4/}													
1940...	2,125	1,770	643	293	223	145	172	238	183	364	308	247	6,711
1941...	197	252	333	449	221	1,561	696	2,599	6,503	6,000	19,759	13,707	52,278
1942...	11,050	7,026	17,385	32,181	23,699	14,739	19,315	20,713	20,497	25,279	24,884	27,760	230,528
1943...	19,354	17,752	22,792	23,802	19,793	21,326	33,617	28,899	17,038	4,242	6,299	27,612	242,442
1944...	15,754	9,401	12,279	6,373	12,267	7,724	12,881	11,670	19,352	9,980	4,569	3,048	125,393
1945...	20,934	28,018	35,522	34,846	29,869	6,359	28,130	27,100	3,510	213	12,064	12,298	238,065
1946...	20,060	9,901	7,610	11,498	30,169	25,218	25,534	23,001	10,620	400	223	5,068	168,402
1947...	1,419	3,384	1,877	1,373	6,490	858	338	1,676	566	346	570	565	19,482
1948...	459	592	447	486	533	486	318	298	291	382	251	656	5,197
1949...	399	424	491	370	476	799	652	783	792	694	612	660	7,152
1950...	334	378	470	756	566	296	237	332	184	379	534	360	4,825
1951...	303	369	393	337	502	704	460	374	333	313	361	494	4,942
1952...	423	538	604	624	456	489	470	431	322	500	579	430	5,866
TOTAL PORK ^{5/}													
1940...	28,587	27,682	4,702	4,957	3,775	3,129	3,233	3,977	3,898	3,835	3,327	2,732	93,834
1941...	2,275	2,773	2,418	2,930	3,517	31,336	26,185	25,888	30,257	49,416	57,362	33,770	268,129
1942...	32,282	24,278	42,128	64,935	40,918	75,670	75,035	71,447	58,607	59,842	47,032	68,966	651,138
1943...	82,036	85,005	85,025	70,790	83,723	88,563	88,394	110,052	101,117	84,784	78,154	133,661	1,091,282
1944...	113,966	115,816	183,415	146,655	176,816	53,480	51,239	93,448	55,815	40,759	43,978	55,215	1,130,602
1945...	103,430	132,767	104,625	125,983	82,060	38,920	35,539	29,696	4,679	1,629	13,431	15,905	671,663
1946...	23,770	12,838	24,620	31,056	62,697	64,832	67,804	49,371	16,229	1,076	1,363	6,635	362,291
1947...	4,184	6,423	8,039	7,318	15,101	4,652	1,955	4,651	2,905	2,914	3,228	2,400	63,769
1948...	1,756	3,216	3,430	1,794	2,804	2,909	1,649	2,273	1,773	1,879	1,813	3,345	28,040
1949...	3,027	3,076	2,943	3,866	5,855	11,925	6,102	6,749	4,342	2,479	2,711	6,576	59,049
1950...	4,017	4,179	5,584	5,145	4,812	3,851	4,481	3,572	3,284	3,424	5,504	10,403	58,258
1951...	9,590	7,785	5,485	3,709	4,488	6,113	5,852	5,834	5,754	8,899	7,483	11,257	82,250
1952...	10,337	7,675	8,512	7,997	8,655	9,285	10,833	5,892	5,673	5,768	7,387	8,742	96,755

See footnotes at end of table.

Table 22.—Meats and lard: Exports (domestic) from the United States, 1940-52^{1/}—Continued

Year	LAMB AND MUTTON												Year
	Jan.	Feb.	Mar.	Apr.	May	June	July	Aug.	Sept.	Oct.	Nov.	Dec.	
	1,000 lb.	1,000 lb.	1,000 lb.	1,000 lb.	1,000 lb.	1,000 lb.	1,000 lb.	1,000 lb.	1,000 lb.	1,000 lb.	1,000 lb.	1,000 lb.	
1940....	142	92	42	35	51	40	50	30	43	51	19	21	615
1941....	36	61	43	43	42	37	46	40	41	89	59	77	614
1942....	43	41	62	53	74	343	43	35	19	96	1,634	2,785	5,167
1943....	22,310	16,170	15,453	5,821	6,008	6,946	1,592	2,323	6,873	8,473	12,073	20,118	124,159
1944....	11,402	4,495	4,215	2,247	1,230	83	11	157	310	169	183	811	25,312
1945....	978	2,840	714	320	81	12	3	286	24	121	25	4,420	9,823
1946....	2,103	1,094	4,443	350	1,485	550	456	400	36	12	70	92	11,090
1947....	18	44	57	155	256	467	1,095	549	2,113	356	367	1,254	6,730
1948....	26	99	96	967	54	157	60	102	26	45	92	60	1,781
1949....	83	28	168	80	89	31	56	59	47	14	75	56	787
1950....	29	41	37	38	27	24	18	13	37	38	17	14	334
1951....	31	21	30	20	14	4	15	8	10	11	25	19	207
1952....	63	33	29	37	63	17	27	71	4	9	9	16	374

Year	SAUSAGE												Year
	Jan.	Feb.	Mar.	Apr.	May	June	July	Aug.	Sept.	Oct.	Nov.	Dec.	
	1,000 lb.	1,000 lb.	1,000 lb.	1,000 lb.	1,000 lb.	1,000 lb.	1,000 lb.	1,000 lb.	1,000 lb.	1,000 lb.	1,000 lb.	1,000 lb.	
1940....	259	220	352	269	220	217	246	281	263	302	274	270	3,193
1941....	231	270	378	298	507	990	2,702	909	11,491	13,196	21,325	26,138	78,435
1942....	11,401	10,416	25,601	57,562	34,780	34,439	40,240	25,678	45,092	52,033	30,037	26,892	395,169
1943....	20,343	15,870	51,619	34,601	38,863	52,522	39,074	51,465	49,858	7,694	12,367	22,980	397,275
1944....	23,433	14,020	9,744	4,984	27,354	10,863	28,677	23,587	46,344	30,422	22,672	15,801	257,902
1945....	9,734	13,068	18,263	13,154	7,112	2,676	15,202	4,698	176	3,415	813	4,142	92,454
1946....	17,170	7,687	4,021	4,733	7,015	4,116	8,661	3,115	2,351	270	259	1,059	60,557
1947....	183	2,931	268	322	1,143	1,027	426	1,620	1,070	573	821	816	11,201
1948....	668	495	496	297	393	280	212	177	119	178	222	477	4,015
1949....	421	243	384	276	320	272	224	588	449	524	646	481	4,866
1950....	197	229	243	407	482	196	153	159	210	159	241	200	2,876
1951....	136	148	228	382	920	1,242	571	382	328	323	302	311	5,272
1952....	259	422	530	324	289	448	318	280	783	469	407	322	4,481

Year	SAUSAGE INGREDIENTS												Year
	Jan.	Feb.	Mar.	Apr.	May	June	July	Aug.	Sept.	Oct.	Nov.	Dec.	
	1,000 lb.	1,000 lb.	1,000 lb.	1,000 lb.	1,000 lb.	1,000 lb.	1,000 lb.	1,000 lb.	1,000 lb.	1,000 lb.	1,000 lb.	1,000 lb.	
1940....	148	238	270	110	167	198	172	184	109	140	126	123	1,984
1941....	122	116	135	187	126	91	95	100	91	276	28	338	1,685
1942....	103	71	18	23	286	18	2	46	192	32	—	3	795
1943....	38	1	3	—	—	—	2	199	—	—	—	166	409
1944....	—	32	126	17	—	49	152	280	101	318	42	22	1,140
1945....	16	71	13	66	72	97	—	—	70	62	60	120	647
1946....	40	131	63	133	195	147	30	125	94	2	63	146	1,168
1947....	376	736	501	351	218	147	471	363	463	122	108	32	3,887
1948....	16	172	311	203	31	132	207	143	6	27	—	81	1,328
1949....	39	30	105	28	384	501	376	375	351	51	64	119	2,401
1950....	313	206	205	143	296	160	11	6	2	18	62	41	1,464
1951....	45	13	35	—	94	—	3	102	64	66	—	16	439
1952 ^{2/}													

Year	LARD (INCLUDING NEUTRAL LARD)												Year
	Jan.	Feb.	Mar.	Apr.	May	June	July	Aug.	Sept.	Oct.	Nov.	Dec.	
	1,000 lb.	1,000 lb.	1,000 lb.	1,000 lb.	1,000 lb.	1,000 lb.	1,000 lb.	1,000 lb.	1,000 lb.	1,000 lb.	1,000 lb.	1,000 lb.	
1940....	27,988	25,133	20,654	18,849	14,889	12,697	28,239	10,181	9,956	10,198	10,228	12,302	201,314
1941....	13,666	14,830	24,329	22,375	10,697	20,101	53,819	44,634	46,976	56,583	42,579	42,230	392,870
1942....	35,384	39,317	84,481	79,316	57,037	81,659	56,597	37,638	54,197	57,943	37,259	30,760	651,589
1943....	32,054	26,728	45,444	39,548	55,467	78,544	76,872	95,400	71,044	82,234	54,520	77,903	736,357
1944....	56,712	46,356	32,260	32,313	66,116	146,852	111,934	103,013	88,385	60,650	54,902	58,937	858,432
1945....	47,850	76,774	100,866	76,733	41,599	35,953	40,836	24,965	32,647	10,662	27,350	22,852	539,097
1946....	25,063	47,975	42,323	55,435	64,861	57,689	52,555	27,665	11,679	8,268	16,647	20,521	430,682
1947....	25,074	38,769	39,111	31,696	28,728	22,007	23,041	34,804	43,420	38,286	33,522	22,287	380,735
1948....	23,143	25,544	47,345	16,328	20,929	13,725	20,747	16,806	14,512	16,525	15,117	41,112	271,835
1949....	33,821	42,517	55,604	92,304	63,282	76,508	52,293	29,407	32,682	31,503	49,467	54,311	613,698
1950....	45,770	69,966	74,145	34,873	31,629	38,855	33,456	33,126	21,553	17,871	25,995	38,727	466,065
1951....	47,426	32,277	55,519	66,995	68,083	67,886	72,030	48,338	41,753	29,808	70,076	82,194	688,507
1952....	96,445	100,339	79,627	51,552	46,395	29,036	32,421	37,288	26,611	43,043	46,638	44,347	633,745

^{1/} Data prior to 1940 may be found in earlier editions of this publication. Beginning Jan. 1, 1947, figures include exports under Army Civilian Supply Program, for which comparable data for earlier years are not available at the Bureau of the Census; also exports for foreign relief programs.

^{2/} Includes fresh beef and veal, pickled or cured, and canned beef.

^{3/} Includes Wiltshire sides, Cumberland, ham and shoulders, bacon, and pickled pork.

^{4/} Includes canned tushonka.

^{5/} Includes fresh, cured, and canned pork and tushonka; excludes "other canned meats."

^{6/} Beginning Jan. 1, 1952, sausage ingredients are included with cured pork.

Compiled from official records, Bureau of the Census.

Table 23.—Meats: Imports into the United States, 1943-52^{1/}

Year	FRESH OR FROZEN BEEF AND VEAL												Year
	Jan.	Feb.	Mar.	Apr.	May	June	July	Aug.	Sept.	Oct.	Nov.	Dec.	
	1,000 lb.	1,000 lb.	1,000 lb.	1,000 lb.	1,000 lb.	1,000 lb.	1,000 lb.	1,000 lb.	1,000 lb.	1,000 lb.	1,000 lb.	1,000 lb.	1,000 lb.
1943....	431	320	380	174	304	243	128	146	63	166	163	66	2,590
1944....	57	110	28	213	208	355	275	251	163	129	201	241	2,233
1945....	357	305	391	330	235	327	126	35	40	360	212	390	3,110
1946....	325	448	158	367	314	130	100	242	170	14	378	469	3,116
1947....	138	169	194	186	254	137	73	83	44	61	34	134	1,507
1948....	26	83	312	199	298	202	327	4,178	20,398	18,683	19,285	11,188	75,179
1949....	4,192	2,036	2,628	3,422	3,396	5,993	4,537	8,506	9,131	14,197	16,112	9,101	83,310
1950....	6,487	3,986	3,503	3,332	6,850	5,958	9,698	8,136	6,007	5,058	6,828	5,442	71,285
1951....	3,690	3,201	3,836	7,006	13,991	17,575	13,461	7,261	7,144	8,997	6,247	1,735	94,144
1952....	2,872	3,233	1,324	611	1,558	766	211	16,491	23,332	10,720	7,059	3,887	72,069

Year	CANNED BEEF ^{2/}												Year
	Jan.	Feb.	Mar.	Apr.	May	June	July	Aug.	Sept.	Oct.	Nov.	Dec.	
	1,000 lb.	1,000 lb.	1,000 lb.	1,000 lb.	1,000 lb.	1,000 lb.	1,000 lb.	1,000 lb.	1,000 lb.	1,000 lb.	1,000 lb.	1,000 lb.	1,000 lb.
1943....	5,072	4,571	214	8,243	21,500	3,142	15,566	18,320	11,335	11,410	5,540	--	105,540
1944....	41	76	--	220	202	5,355	32,013	--	4,491	14,426	19,269	11,586	87,678
1945....	7,485	3,547	1,965	5,045	4,507	4,245	1,872	33	15,284	10,741	--	93	54,817
1946....	--	84	22	52	58	13	21	653	1,396	1,024	--	2	3,327
1947....	2	984	1	--	--	--	200	2,189	6,013	11,630	4,322	3,572	28,914
1948....	7,251	5,677	7,096	9,032	6,218	11,691	18,148	16,229	9,340	16,130	12,604	9,675	129,092
1949....	9,778	6,612	4,653	2,866	4,026	6,115	11,524	9,843	6,605	3,493	3,455	3,341	72,311
1950....	5,796	6,920	7,226	6,096	10,622	10,411	12,994	11,620	13,547	15,906	14,926	8,557	124,621
1951....	15,481	11,352	15,735	12,622	15,660	12,786	16,299	14,383	13,576	10,423	9,263	6,326	153,904
1952....	9,078	9,289	6,095	8,242	9,224	9,763	13,838	13,416	13,310	11,840	4,360	9,527	119,983

Year	BEEF AND VEAL ^{2/}												Year
	Jan.	Feb.	Mar.	Apr.	May	June	July	Aug.	Sept.	Oct.	Nov.	Dec.	
	1,000 lb.	1,000 lb.	1,000 lb.	1,000 lb.	1,000 lb.	1,000 lb.	1,000 lb.	1,000 lb.	1,000 lb.	1,000 lb.	1,000 lb.	1,000 lb.	1,000 lb.
1943....	6,614	6,595	874	9,086	21,848	4,490	15,732	18,941	11,405	12,218	5,714	93	113,610
1944....	168	1,280	1,934	645	737	5,868	32,465	1,134	5,147	15,249	19,909	12,245	96,781
1945....	9,257	5,224	2,788	6,882	5,403	6,822	3,039	1,137	15,613	12,713	212	1,199	70,299
1946....	933	1,590	180	750	3,999	786	436	989	1,750	2,050	1,986	2,284	17,734
1947....	1,326	2,784	194	516	265	137	273	2,272	6,187	12,000	4,357	4,167	34,479
1948....	7,283	5,944	7,622	9,824	6,887	12,182	18,847	20,649	30,558	35,018	32,000	22,017	207,831
1949....	14,177	8,935	7,354	6,311	7,496	12,127	16,188	18,366	15,893	18,000	19,752	12,644	157,243
1950....	12,382	11,043	10,836	9,590	17,542	16,648	22,928	19,960	19,805	21,575	22,195	14,412	198,916
1951....	19,550	15,289	21,969	23,131	36,632	37,318	35,525	25,501	24,540	28,096	26,198	19,235	312,984
1952....	22,780	22,245	18,333	17,359	17,538	14,351	20,053	31,422	38,204	24,138	12,386	13,762	252,571

Year	LAMB AND MUTTON												Year
	Jan.	Feb.	Mar.	Apr.	May	June	July	Aug.	Sept.	Oct.	Nov.	Dec.	
	1,000 lb.	1,000 lb.	1,000 lb.	1,000 lb.	1,000 lb.	1,000 lb.	1,000 lb.	1,000 lb.	1,000 lb.	1,000 lb.	1,000 lb.	1,000 lb.	1,000 lb.
1943....	27	46	42	77	81	29	15	441	9	10	10	4	792
1944....	9	4	7	7	17	--	--	--	--	--	--	--	43
1945....	1	3	4	--	5	1	--	--	--	--	--	--	16
1946....	--	--	--	--	--	--	--	1	--	--	2	2	6
1947....	5	--	--	--	--	--	--	--	1	--	--	--	6
1948....	--	--	--	--	--	--	--	409	983	997	345	113	2,847
1949....	27	2	27	114	33	1	3	209	811	1,485	872	73	3,656
1950....	3	49	7	15	3	1	8	38	410	949	1,321	589	3,393
1951....	301	441	288	13	1,455	6	22	70	792	1,590	1,715	41	6,736
1952....	103	34	568	19	3,264	126	408	224	173	197	77	962	6,156

Year	PORK ^{2/}												Year
	Jan.	Feb.	Mar.	Apr.	May	June	July	Aug.	Sept.	Oct.	Nov.	Dec.	
	1,000 lb.	1,000 lb.	1,000 lb.	1,000 lb.	1,000 lb.	1,000 lb.	1,000 lb.	1,000 lb.	1,000 lb.	1,000 lb.	1,000 lb.	1,000 lb.	1,000 lb.
1943....	577	279	121	824	211	2,686	1,709	446	299	332	26	28	7,539
1944....	31	18	32	26	11	7	25	6	21	38	29	31	274
1945....	32	33	18	42	24	25	22	42	738	838	408	32	2,252
1946....	52	19	27	19	55	51	57	75	64	8	12	22	460
1947....	12	7	12	62	76	3	16	25	3	16	5	81	318
1948....	33	28	116	38	53	78	32	54	51	112	82	149	828
1949....	82	80	76	168	95	186	144	184	213	375	616	670	2,889
1950....	1,087	1,863	1,964	2,069	2,552	2,678	3,455	3,353	2,693	3,285	2,963	3,370	31,352
1951....	4,670	2,826	3,253	3,494	4,194	4,570	3,253	5,098	3,459	3,897	4,618	5,155	48,396
1952....	6,520	5,317	3,812	3,230	3,620	4,729	6,507	5,462	4,055	4,584	6,187	7,323	61,317

^{1/} Imports for consumption. Data prior to 1943 may be found in earlier editions of this publication.

^{2/} Includes fresh, frozen, pickled, and cured beef and veal, and canned beef.

^{3/} Includes fresh, pickled, salted, and other pork, hams, shoulders, and bacon.

Compiled from official records, Bureau of the Census.

Table 24.--Average cost per 100 pounds of livestock slaughtered under Federal inspection, 1945-52¹
 [Live weight basis]

Year	CATTLE													AV.
	Jan.	Feb.	Mar.	Apr.	May	June	July	Aug.	Sept.	Oct.	Nov.	Dec.		
1945....	11.10	12.50	13.13	13.67	13.70	13.82	13.37	12.33	11.90	11.63	11.24	11.61	12.41	
1946....	12.49	13.06	13.85	14.52	14.55	14.59	15.70	15.32	13.33	15.21	15.08	16.33	14.66	
1947....	16.86	17.42	18.55	19.17	19.80	20.10	20.20	19.25	19.18	18.01	18.05	20.32	18.88	
1948....	22.11	21.45	22.77	24.34	25.67	25.90	26.01	24.46	23.65	21.42	21.30	21.40	23.29	
1949....	20.97	19.68	21.56	21.87	22.48	22.43	21.29	20.44	19.98	19.62	19.15	19.64	20.74	
1950....	20.76	21.38	22.06	23.12	24.58	25.04	25.41	25.10	25.19	24.46	24.90	26.14	24.06	
1951....	23.02	23.91	31.16	31.94	31.54	31.15	30.60	29.51	29.54	27.82	27.89	28.69	29.69	
1952....	28.60	28.81	28.60	28.98	28.92	27.46	27.02	25.93	24.46	22.17	20.62	20.35	25.71	
STEEKS ²														
1945....	13.26	14.25	14.79	15.21	15.51	15.74	15.45	14.71	14.48	14.54	14.56	14.65	14.81	
1946....	14.92	15.01	15.52	15.98	16.11	16.26	19.85	18.98	17.39	19.78	19.85	20.24	17.58	
1947....	20.49	20.48	21.57	21.78	23.19	23.89	24.61	24.70	24.44	23.58	23.78	25.41	23.05	
1948....	26.60	24.69	25.00	26.59	29.16	31.57	31.91	30.23	28.69	26.49	26.35	24.77	27.56	
1949....	22.91	21.26	23.26	24.43	24.11	25.06	24.32	23.83	23.77	24.08	24.18	23.45	23.66	
1950....	23.84	23.99	24.42	25.48	27.34	28.40	28.85	28.26	28.80	28.44	29.18	30.25	27.28	
1951....	31.77	33.42	33.92	34.59	34.25	34.05	34.17	34.17	34.54	34.30	34.12	33.16	33.82	
1952....	32.41	30.84	31.15	31.95	31.08	31.05	31.34	30.48	29.78	26.24	26.73	24.80	30.05	
BEEFERS ²														
1945....	11.75	12.91	13.47	14.21	14.21	14.17	14.17	13.09	13.06	12.60	12.57	13.19	13.13	
1946....	13.44	14.34	14.55	14.81	14.77	15.23	16.32	17.41	14.99	17.94	17.75	18.30	16.14	
1947....	15.62	18.31	19.91	20.40	21.23	21.32	22.55	21.29	21.19	19.92	21.10	22.75	20.70	
1948....	23.91	22.45	23.76	25.04	27.51	28.54	28.08	26.21	25.85	23.64	23.50	23.03	24.78	
1949....	22.02	20.53	22.96	23.96	23.72	23.92	22.30	22.31	21.86	21.48	21.21	21.21	22.13	
1950....	22.19	22.58	23.53	24.08	26.16	26.93	27.40	27.92	27.27	27.30	27.54	28.30	25.80	
1951....	30.14	31.28	32.43	33.04	32.88	32.98	32.78	32.79	32.63	31.41	31.41	30.64	31.91	
1952....	30.19	28.24	29.67	29.86	30.74	29.23	29.22	29.38	27.98	27.00	24.88	23.69	28.11	
COWS ²														
1945....	9.10	9.70	10.12	10.42	10.23	10.21	10.88	9.82	9.34	9.36	9.30	9.58	9.65	
1946....	10.17	10.61	10.73	10.86	10.73	10.53	11.96	10.98	10.55	11.63	11.39	12.12	11.19	
1947....	12.33	12.38	13.58	13.97	14.25	14.19	14.74	13.70	14.26	13.57	13.12	15.06	13.77	
1948....	17.54	17.17	17.96	18.32	19.97	19.77	19.86	13.98	18.54	16.87	16.74	17.18	18.16	
1949....	17.21	15.93	17.13	17.38	17.73	16.72	15.40	14.32	14.13	13.99	13.96	14.51	15.47	
1950....	15.38	16.19	17.15	17.75	18.94	19.13	19.74	19.77	19.55	19.94	19.40	20.35	18.65	
1951....	22.09	23.56	25.28	25.07	24.36	23.71	23.84	23.01	23.11	22.49	21.44	21.39	22.99	
1952....	21.23	20.71	21.01	21.00	21.77	19.76	18.03	17.16	15.36	13.78	13.18	13.03	17.27	
CALVES														
1945....	11.65	12.38	12.91	13.68	13.51	13.57	13.50	12.67	11.91	11.71	11.66	11.95	12.40	
1946....	12.21	12.79	13.36	14.24	14.26	14.92	15.33	14.47	14.24	14.97	14.43	15.40	14.39	
1947....	17.71	19.37	19.79	19.71	21.13	20.99	20.64	19.22	19.65	18.73	18.58	20.90	19.59	
1948....	24.26	23.32	23.17	24.24	26.00	25.28	26.17	25.48	24.61	22.65	22.88	23.81	24.32	
1949....	25.31	25.18	24.74	24.95	24.32	23.74	22.09	21.75	21.51	20.29	20.19	21.55	22.71	
1950....	24.16	21.87	24.16	24.82	26.30	26.09	27.09	27.34	27.42	26.00	26.83	27.95	26.15	
1951....	31.14	33.00	33.96	34.76	34.02	34.52	32.75	31.35	30.81	30.33	28.76	29.58	31.88	
1952....	30.68	31.15	29.98	30.62	31.62	29.69	27.08	25.48	23.27	20.34	19.98	20.05	25.61	
HOGS														
1945....	14.42	14.54	14.57	14.65	14.59	14.61	14.45	14.44	14.44	14.56	14.69	14.54	14.55	
1946....	14.59	14.63	14.70	14.72	14.71	14.63	17.99	21.29	17.25	23.09	23.79	22.86	18.01	
1947....	22.50	25.34	27.09	24.33	22.56	22.35	22.07	24.07	27.15	27.61	24.37	26.29	24.60	
1948....	26.95	22.59	21.72	20.43	20.86	23.19	25.39	27.08	27.89	25.41	22.60	21.02	23.56	
1949....	19.61	19.46	20.36	18.47	18.41	19.05	18.47	19.86	19.98	18.11	15.75	14.98	18.31	
1950....	15.29	16.64	16.30	16.01	18.47	18.44	20.92	22.29	21.67	19.45	17.98	18.32	18.30	
1951....	20.18	21.93	21.49	20.85	20.76	21.08	20.62	20.98	20.04	20.44	18.43	17.77	20.24	
1952....	17.39	17.14	16.76	16.63	19.12	19.53	19.82	20.75	19.20	18.76	16.65	16.55	17.96	
SHEEP AND LAMBS														
1945....	12.61	14.17	14.94	14.81	13.00	11.95	12.29	10.89	10.10	10.77	10.29	11.56	12.25	
1946....	12.28	13.41	14.26	14.22	12.96	12.53	14.35	15.81	15.14	15.35	17.67	19.08	14.66	
1947....	20.25	20.98	21.70	20.65	19.16	19.24	20.11	19.63	20.02	17.52	18.54	21.00	19.86	
1948....	22.99	21.57	20.57	21.81	23.15	22.30	23.88	22.07	20.49	18.12	20.07	21.50	21.33	
1949....	22.44	22.93	26.20	26.68	25.06	22.87	21.17	20.30	20.37	20.27	20.98	21.20	22.31	
1950....	22.47	24.17	23.66	24.94	24.31	23.58	23.79	24.55	25.38	25.64	26.71	33.46	24.93	
1951....	31.54	34.90	36.42	33.62	31.43	29.15	27.59	27.00	26.68	25.63	26.78	27.56	29.66	
1952....	28.20	26.83	25.66	27.01	26.12	24.07	23.90	23.16	21.40	19.58	19.52	19.56	23.54	

¹ Data prior to 1945 may be found in earlier editions of this publication. Based on a monthly survey of wholesale slaughterers.

² Also included in average cost of cattle.

Table 25.--Beef steers and veal calves: Average price per 100 pounds at Chicago, 1930-52^{1/}

Year	BEEF STEERS ^{2/}												Average
	Jan.	Feb.	Mar.	Apr.	May	June	July	Aug.	Sept.	Oct.	Nov.	Dec.	
1930.....	12.62	12.46	12.33	11.88	11.15	10.59	9.42	9.48	10.95	10.64	10.47	10.17	10.95
1931.....	9.43	8.36	8.40	7.82	7.30	7.43	7.62	8.53	8.29	8.38	8.53	7.11	8.06
1932.....	6.61	6.21	6.31	6.35	6.04	6.66	7.90	7.88	7.91	7.09	6.29	5.44	6.70
1933.....	4.95	4.80	5.04	4.96	5.64	5.79	6.01	5.88	5.75	5.53	5.13	5.17	5.42
1934.....	5.35	5.49	5.91	6.42	6.91	7.34	7.21	7.34	8.06	7.48	7.28	7.41	6.76
1935.....	9.24	10.49	10.77	11.10	11.13	10.28	9.80	10.27	10.36	10.38	9.97	9.79	10.26
1936.....	9.30	8.37	8.65	8.42	7.92	7.86	8.13	8.46	9.16	9.31	10.31	10.27	8.82
1937.....	10.69	10.22	10.79	10.75	11.21	12.11	13.97	14.13	13.78	12.79	10.65	8.96	11.47
1938.....	8.13	7.78	8.46	8.63	8.82	9.50	10.71	10.31	10.42	10.33	10.03	10.13	9.39
1939.....	10.35	10.17	10.29	10.02	9.68	9.22	9.30	9.09	10.23	9.87	9.63	9.59	9.75
1940.....	9.46	9.08	9.31	9.46	9.83	9.69	10.44	11.00	11.50	11.87	12.06	11.85	10.43
1941.....	11.90	11.27	10.81	10.67	10.23	10.62	11.24	11.73	11.73	11.55	11.40	12.57	11.33
1942.....	12.60	12.39	12.59	13.26	13.22	13.11	13.63	14.87	14.84	15.21	15.30	14.85	13.79
1943.....	14.84	15.14	15.54	15.71	15.44	15.56	15.32	15.36	15.45	15.30	15.10	14.87	15.30
1944.....	14.82	14.91	15.12	15.04	15.44	16.06	16.06	16.07	15.78	15.95	15.78	14.87	15.44
1945.....	14.71	15.12	15.64	16.14	16.38	16.58	16.64	16.42	16.62	16.86	16.91	16.59	16.18
1946.....	16.49	16.14	16.26	16.56	16.77	17.30	21.36	21.71	17.99	23.57	23.64	23.19	19.16
1947.....	22.16	21.94	23.30	22.93	21.06	25.87	27.85	28.84	29.54	29.82	29.52	29.08	25.83
1948.....	29.16	26.43	26.71	28.43	31.33	34.72	36.37	35.22	34.03	32.85	30.71	26.78	30.88
1949.....	24.35	22.25	24.14	24.20	24.88	26.47	25.86	26.28	28.11	28.93	28.21	26.47	25.80
1950.....	25.98	25.58	25.90	26.94	29.02	30.13	30.67	30.09	30.57	30.49	31.41	33.03	29.35
1951.....	34.10	34.88	35.62	35.95	35.71	35.68	35.75	36.39	36.99	36.75	36.29	34.59	35.72
1952.....	34.25	33.78	33.41	33.39	33.29	32.22	32.53	32.52	32.19	32.09	31.37	28.77	32.38
Year	VEAL CALVES ^{3/}												Average
	Jan.	Feb.	Mar.	Apr.	May	June	July	Aug.	Sept.	Oct.	Nov.	Dec.	
1930.....	14.80	12.66	11.96	10.55	11.36	11.03	11.37	11.98	11.83	11.33	9.53	9.77	11.51
1931.....	10.62	9.26	7.98	8.12	8.35	8.48	7.81	9.32	9.28	7.75	6.56	6.40	8.33
1932.....	7.56	7.52	6.41	5.44	5.70	6.06	6.10	6.80	7.06	5.48	5.09	5.26	6.21
1933.....	5.57	6.49	5.60	5.18	5.72	5.24	5.94	6.69	7.12	6.47	5.42	5.16	5.88
1934.....	6.01	6.62	6.20	5.94	5.97	4.94	5.26	6.25	7.58	6.82	5.78	5.87	6.10
1935.....	8.03	8.04	8.35	8.36	8.33	8.50	8.00	9.48	9.69	9.76	10.01	10.01	8.88
1936.....	10.45	10.64	8.70	8.93	9.22	9.07	8.32	8.18	9.55	9.48	8.91	10.21	9.30
1937.....	11.10	9.42	9.01	9.18	9.10	9.20	9.85	11.16	11.80	10.80	10.14	10.10	10.07
1938.....	10.63	10.29	9.05	8.48	8.62	8.50	9.08	9.74	10.28	10.48	9.93	9.16	9.52
1939.....	9.96	10.86	10.38	9.28	9.48	9.03	9.73	10.15	11.22	10.91	9.91	9.91	10.07
1940.....	11.47	10.66	10.44	9.96	10.95	9.51	9.92	10.78	11.58	10.93	10.52	10.56	10.61
1941.....	12.23	12.56	10.80	11.24	11.66	11.11	12.01	12.41	13.65	13.41	12.28	12.84	12.18
1942.....	14.16	14.06	14.41	14.08	14.92	14.45	14.30	14.88	14.99	14.50	14.50	14.56	14.48
1943.....	15.38	16.40	16.56	14.78	15.47	15.17	14.79	15.49	15.00	14.59	14.36	14.15	15.18
1944.....	14.25	14.19	14.55	15.00	15.15	15.38	14.54	14.55	15.26	15.38	15.02	15.00	14.86
1945.....	15.00	15.10	15.92	16.68	15.47	15.40	15.11	14.72	13.93	14.46	14.75	14.94	15.12
1946.....	14.78	14.99	15.66	15.50	15.45	15.99	17.97	16.83	16.17	18.72	20.28	20.13	16.87
1947.....	24.58	26.00	24.76	23.14	24.96	24.68	23.07	23.08	25.08	26.20	26.01	28.18	24.98
1948.....	30.41	27.15	26.06	26.99	29.04	27.27	28.92	29.60	30.32	30.82	30.86	30.78	29.02
1949.....	32.60	31.06	27.98	27.58	26.35	26.13	24.98	25.96	27.40	27.02	26.95	27.72	27.64
1950.....	30.66	31.23	29.39	29.46	30.58	29.22	30.10	31.84	32.95	32.52	32.30	32.68	31.08
1951.....	36.39	38.18	36.65	39.30	37.66	38.65	37.45	36.68	36.25	37.16	35.90	36.00	37.19
1952.....	36.84	38.15	37.80	36.87	37.24	34.95	32.68	32.40	32.45	33.14	31.40	29.12	34.42

^{1/} Data prior to 1930 may be found in earlier editions of this publication.

^{2/} Weighted average price of all grades of beef steers sold out of first hands at Chicago, as reported by the Production and Marketing Administration.

^{3/} Vealers, Good and Choice, January 1930-February 1951. Effective March 10, 1951, the grade designation for this series becomes Choice and Prime.

Table 26.—Beef steers sold out of first hands for slaughter at Chicago, Omaha, and Sioux City, 1949-52

Month	Chicago 1/				Omaha 2/				Sioux City 2/			
	1949	1950	1951	1952	1949	1950	1951	1952	1949	1950	1951	1952
	Number	Number	Number	Number	Number	Number	Number	Number	Number	Number	Number	Number
Jan.....	6,288	2,092	9,539	21,607	1,649	241	2,626	3,502	925	45	1,287	2,777
Feb.....	6,507	397	4,361	9,830	1,446	150	371	2,854	1,055	87	190	979
Mar.....	15,959	998	4,193	6,827	2,007	80	1,515	821	1,922	58	244	465
Apr.....	12,618	2,252	5,096	6,903	2,754	302	1,031	683	1,032	142	248	182
May.....	24,168	9,876	9,355	6,473	4,514	2,351	2,129	1,830	1,990	952	489	500
June.....	30,178	21,161	16,507	7,657	5,471	5,350	4,511	862	3,335	1,096	2,825	870
July.....	27,189	27,035	28,822	9,440	7,772	6,556	6,705	3,277	5,230	4,400	6,664	2,295
Aug.....	29,423	30,098	35,257	13,087	4,923	5,468	6,425	6,107	5,862	2,106	2,798	2,640
Sept.....	24,345	27,110	26,989	28,216	2,700	3,028	5,487	7,499	4,098	2,437	1,546	4,178
Oct.....	18,212	29,971	28,364	25,370	3,207	5,598	4,660	4,328	2,719	3,919	2,124	2,354
Nov.....	10,880	35,454	27,917	17,853	930	3,734	4,783	2,562	620	4,503	3,290	1,514
Dec.....	1,996	25,131	24,487	11,358	532	7,117	3,949	1,073	164	2,025	2,437	432
Year...	207,763	211,575	220,887	164,621	37,905	39,975	44,192	37,598	29,152	21,771	24,182	19,166
CHOICE												
Jan.....	44,838	27,241	46,963	46,680	30,098	21,786	36,172	34,838	13,898	15,829	18,189	17,956
Feb.....	37,928	29,477	31,163	34,127	41,232	26,307	30,260	30,118	13,323	16,161	15,848	14,929
Mar.....	49,382	37,159	40,325	40,719	45,978	29,373	39,495	33,595	28,459	21,634	23,796	15,464
Apr.....	49,796	46,066	42,868	39,235	49,211	32,920	40,412	39,394	20,350	28,555	27,874	16,472
May.....	56,672	58,454	50,773	46,502	63,275	44,046	54,797	52,613	36,091	32,293	39,009	23,474
June.....	52,676	40,019	37,442	53,113	49,475	44,158	45,019	48,967	36,580	28,968	34,539	28,054
July.....	51,997	43,237	40,601	66,669	33,228	46,141	50,625	62,427	27,402	26,612	28,900	31,917
Aug.....	72,956	50,412	36,185	69,163	37,086	44,355	45,804	43,164	26,604	24,138	19,536	26,439
Sept.....	42,330	48,248	41,334	71,187	25,127	38,498	39,591	39,591	18,243	23,753	14,418	22,596
Oct.....	39,394	60,768	42,667	68,808	24,139	44,490	36,212	36,502	18,756	25,484	17,022	25,717
Nov.....	30,450	43,109	44,466	49,218	22,335	32,006	41,866	21,944	14,300	18,325	28,254	13,153
Dec.....	17,772	34,813	49,054	50,113	18,076	29,759	40,048	23,347	10,884	17,092	22,374	14,793
Year...	546,591	519,008	503,841	641,534	439,260	432,561	499,203	466,500	264,890	278,844	289,719	255,984
GOOD AND COMMERCIAL												
Jan....	23,404	43,106	24,708	26,512	25,628	34,647	23,236	22,460	20,689	17,764	11,335	11,864
Feb....	29,385	34,146	22,148	23,023	20,107	28,271	21,899	26,396	21,559	17,447	9,224	13,595
Mar....	19,283	43,545	25,066	23,987	28,107	33,123	25,604	28,073	19,231	21,400	16,474	16,800
Apr....	21,636	26,227	32,458	33,577	23,704	33,598	33,438	37,978	22,938	19,972	13,139	18,222
May....	26,395	18,053	30,442	30,019	19,476	31,712	38,142	31,491	21,825	15,463	11,255	10,664
June....	13,841	9,268	12,970	26,258	22,464	23,075	27,931	17,527	12,733	5,340	12,586	
July....	11,748	12,770	13,286	18,664	14,447	15,480	22,640	24,039	12,241	9,662	6,196	8,572
Aug....	19,556	16,990	10,583	19,257	21,494	17,505	16,524	21,126	17,243	11,718	3,703	9,293
Sept....	16,749	12,015	8,955	18,640	18,809	20,306	9,594	16,170	13,395	8,626	1,662	7,723
Oct....	21,469	14,040	10,140	18,546	21,996	14,046	9,773	13,303	13,560	6,308	2,548	4,551
Nov....	29,290	16,987	11,530	20,428	24,765	18,971	15,364	16,892	16,196	7,826	2,376	5,021
Dec....	37,073	19,880	20,181	39,891	26,356	17,309	23,070	30,862	12,901	12,258	10,414	13,791
Year...	269,220	267,286	223,473	304,002	257,353	285,690	262,359	296,681	209,215	157,177	94,525	132,682
UTILITY												
Jan....	3,319	2,549	1,231	1,572	2,857	1,971	1,447	1,271	2,130	295	53	408
Feb....	2,051	2,633	1,370	2,017	3,847	2,384	1,008	1,347	2,272	126	91	423
Mar....	2,611	2,231	1,695	1,453	2,754	2,249	926	1,292	1,031	287	143	277
Apr....	2,327	1,442	1,962	1,541	3,404	1,520	627	1,233	1,774	100	114	313
May....	2,610	1,812	1,995	950	2,557	2,671	491	648	963	263	209	70
June....	2,220	1,138	354	1,003	6,826	1,576	200	1,052	1,663	228	4	261
July....	2,854	799	556	1,361	2,521	705	196	1,308	1,425	150	37	356
Aug....	2,548	976	640	1,147	2,272	668	354	1,087	730	224	23	264
Sept....	2,134	909	896	1,888	1,325	517	190	618	581	73	--	280
Oct....	2,500	1,029	686	1,447	2,159	486	197	468	460	92	52	104
Nov....	2,201	963	780	1,094	1,529	927	235	418	446	79	15	112
Dec....	2,359	1,224	1,413	3,430	2,220	1,262	1,072	898	497	59	397	189
Year...	30,433	17,705	13,479	18,903	34,781	17,106	6,443	11,600	13,972	1,976	1,138	3,057
ALL GRADES												
Jan....	77,849	74,988	82,441	96,371	60,232	58,645	63,481	62,071	37,642	33,933	30,964	33,005
Feb....	75,871	66,652	59,742	72,997	66,632	57,112	53,538	60,715	38,209	33,822	25,353	29,926
Mar....	87,235	83,933	72,279	77,986	78,846	64,825	57,540	63,741	50,643	43,379	40,666	33,026
Apr....	86,377	76,047	82,384	81,256	79,073	68,340	75,507	79,488	46,094	45,169	41,435	35,189
May....	109,245	88,195	92,566	85,944	89,832	80,950	95,559	86,542	50,869	48,972	50,952	39,708
June....	98,915	71,866	67,273	88,031	84,236	72,206	72,805	78,812	59,105	42,625	42,708	41,771
July....	93,788	83,841	83,265	96,334	57,968	68,882	80,166	91,051	46,298	40,824	41,797	43,140
Aug....	124,593	98,476	82,571	102,654	65,775	67,996	69,107	73,484	50,439	38,186	26,060	38,636
Sept....	85,958	88,282	78,174	119,931	48,461	61,071	43,769	63,878	36,317	34,889	17,826	34,777
Oct....	81,666	105,808	81,857	114,171	51,501	64,620	50,842	54,601	35,495	35,783	21,746	32,726
Nov....	72,820	96,513	84,693	88,593	49,559	55,238	62,248	41,816	31,472	30,753	34,535	19,800
Dec....	59,770	81,053	96,135	104,792	47,134	55,447	62,139	56,180	24,696	31,434	35,622	29,205
Year...	1,054,607	1,015,374	961,680	1,129,060	779,299	775,332	802,702	812,379	517,229	459,768	409,564	410,909

1/ Data prior to 1949 may be found in earlier editions of this publication.

2/ These summaries developed from data collected on marketings of fed cattle through funds provided under the Agricultural Marketing Act of 1946 (RMA-Title II).

Notes: The grade designations used above became effective December 30, 1950. Grades previously used in this publication compare with these grades as follows: Choice and Prime grades were combined as Prime; Good was changed to Choice; Medium was divided into Good and Commercial; and Common was changed to Utility.

Table 27.—Beef steers sold out of first hands for slaughter: Weighted average price per 100 pounds by grades^{1/}, at Chicago, Omaha, and Sioux City, 1949-52
PRIME

Month	Chicago 2/				Omaha 3/				Sioux City 3/			
	1949	1950	1951	1952	1949	1950	1951	1952	1949	1950	1951	1952
Jan....	29.41	36.80	38.38	36.78	28.11	35.98	36.52	35.94	27.40	32.26	36.95	35.69
Feb....	25.61	34.70	39.45	37.07	24.56	32.36	37.96	36.04	24.17	30.58	38.08	36.18
Mar....	25.86	32.24	40.03	37.58	25.10	29.87	38.23	36.43	24.66	29.21	37.80	36.18
Apr....	25.81	30.94	40.16	37.24	24.99	29.02	38.52	35.62	25.16	29.06	38.21	35.96
May....	26.12	31.34	38.73	36.20	27.27	30.14	37.15	34.91	25.43	30.36	37.23	35.18
June....	27.51	31.34	37.46	34.63	26.99	30.44	36.57	33.92	26.67	31.01	36.47	33.16
July....	27.02	31.63	37.37	34.55	26.59	31.05	36.68	33.62	26.55	31.25	36.39	33.16
Aug....	28.02	31.37	37.92	34.46	27.36	30.90	37.16	33.47	27.45	30.85	37.20	33.44
Sept....	31.33	32.00	38.77	34.17	30.74	31.87	38.29	33.68	30.43	31.49	37.95	33.87
Oct....	34.27	31.94	38.78	34.16	32.93	31.56	37.65	33.77	31.96	31.17	37.29	33.71
Nov....	36.25	33.10	38.17	34.49	35.24	32.70	37.19	33.99	34.04	32.19	37.28	34.08
Dec....	37.77	35.78	36.71	34.84	36.66	34.65	35.67	34.33	35.94	35.02	35.72	33.69
Year..	28.66	32.43	38.11	35.17	27.57	31.83	37.13	34.25	27.69	31.69	36.84	34.18

CHOICE

Jan....	24.72	28.14	34.77	34.68	23.72	26.67	33.63	33.95	23.67	26.13	33.57	33.54
Feb....	22.99	27.19	35.98	34.57	22.14	25.35	35.34	33.65	21.96	25.09	34.86	33.43
Mar....	24.19	27.33	36.67	34.69	23.75	25.91	35.34	33.46	23.42	25.56	35.17	32.94
Apr....	24.37	27.66	36.93	34.76	23.57	26.58	35.78	33.12	23.61	26.63	35.43	32.71
May....	24.92	29.19	36.52	34.17	24.29	26.38	35.12	32.80	24.39	25.39	34.74	32.65
June....	26.37	29.99	35.68	32.81	25.96	29.20	34.58	31.50	25.21	29.43	34.39	31.57
July....	25.96	30.62	35.47	33.03	25.59	29.80	34.67	32.10	25.54	29.94	34.67	31.70
Aug....	26.50	29.97	35.85	33.02	26.37	29.52	35.13	32.25	26.27	29.59	35.14	31.89
Sept....	28.22	30.32	36.68	32.53	27.37	30.31	35.95	32.06	27.49	30.20	35.40	32.20
Oct....	29.63	30.42	36.31	32.55	27.99	29.84	35.17	31.77	28.39	29.72	34.95	31.58
Nov....	29.35	31.24	36.09	32.20	27.51	30.88	34.95	31.41	28.00	30.71	35.15	31.59
Dec....	29.91	32.98	34.78	30.86	26.46	31.85	33.86	29.52	27.07	32.50	33.89	29.80
Year..	26.07	29.68	35.96	33.18	25.02	28.88	34.92	32.37	25.34	28.69	34.77	32.12

GOOD AND COMMERCIAL

Jan....	22.41	24.13	31.02	31.38	21.59	23.06	31.04	30.96	21.68	23.04	31.03	30.49
Feb....	20.49	24.13	32.35	31.14	19.63	22.79	32.57	30.44	19.88	23.00	32.68	30.44
Mar....	22.58	24.51	33.23	30.49	22.58	23.79	32.73	29.59	22.22	23.89	33.14	29.94
Apr....	22.97	25.21	33.98	30.90	22.21	24.67	33.33	29.84	22.63	24.82	33.29	29.93
May....	23.62	27.10	33.49	31.11	23.03	26.56	32.54	29.83	23.31	26.94	32.09	29.95
June....	24.61	27.86	33.05	30.23	24.54	27.27	31.91	28.65	24.40	27.79	31.59	28.98
July....	23.46	28.68	32.61	29.71	23.09	27.75	31.95	28.94	23.28	28.32	31.83	29.04
Aug....	23.06	28.02	32.58	29.11	23.04	27.44	32.16	28.97	23.12	27.87	32.30	29.14
Sept....	23.01	28.07	32.88	27.87	23.79	28.17	32.74	28.16	23.96	28.12	32.80	28.56
Oct....	23.24	27.56	32.56	27.43	23.88	27.43	31.76	26.59	24.16	27.84	32.18	27.00
Nov....	24.26	28.15	32.35	26.63	23.27	28.36	32.12	26.08	23.98	28.93	32.27	26.13
Dec....	24.50	29.61	31.68	24.80	22.54	29.27	31.35	23.38	23.15	29.72	31.32	23.62
Year..	23.17	26.08	32.72	29.16	22.76	25.86	32.24	28.55	22.82	26.05	32.26	28.81

UTILITY

Jan....	20.49	20.44	27.32	26.72	19.10	19.07	27.75	25.84	19.01	19.16	26.73	25.52
Feb....	18.39	21.55	28.54	26.46	17.43	19.21	28.76	25.27	17.25	19.41	28.43	25.26
Mar....	21.21	22.13	29.36	25.38	20.46	21.11	29.19	24.80	20.01	21.05	29.02	24.87
Apr....	21.22	22.99	30.74	25.88	20.35	21.94	29.37	24.44	20.43	21.18	29.50	24.65
May....	22.07	24.44	28.06	26.20	21.30	23.77	27.35	24.62	21.12	23.70	27.39	24.59
June....	21.26	24.68	28.02	25.68	22.46	24.12	26.56	24.12	21.64	24.21	27.50	24.01
July....	19.27	24.16	27.23	23.53	19.72	23.65	26.54	24.16	19.42	24.31	26.47	23.67
Aug....	18.20	23.51	27.23	22.32	17.86	23.48	27.31	23.73	18.35	24.18	26.67	22.91
Sept....	17.83	24.08	27.68	20.69	18.34	24.16	27.99	21.48	18.51	23.82	--	22.40
Oct....	18.48	22.76	27.06	19.48	18.76	23.81	27.40	18.81	18.93	22.66	26.72	18.95
Nov....	19.02	23.90	26.90	18.63	18.81	25.54	27.19	18.27	19.04	24.96	28.00	18.19
Dec....	19.23	25.24	26.62	17.77	18.57	26.59	25.70	15.88	18.78	25.93	25.78	15.86
Year..	19.77	22.86	28.31	22.70	19.82	22.56	27.77	23.31	19.39	22.49	27.17	23.31

ALL GRADES

Jan....	24.35	25.98	34.10	34.25	22.84	24.47	32.75	32.91	22.53	24.55	32.81	32.62
Feb....	22.25	25.58	34.28	33.78	21.34	23.97	34.19	32.32	20.68	24.06	34.10	32.16
Mar....	24.14	25.90	35.62	33.41	23.31	24.74	34.42	31.90	23.00	24.75	34.40	31.49
Apr....	24.20	26.94	35.95	33.39	23.14	25.62	34.76	31.58	23.10	26.04	34.79	31.31
May....	24.38	29.02	35.71	33.29	24.03	27.04	34.17	31.79	24.04	27.99	34.21	32.01
June....	26.47	30.13	35.66	32.22	25.44	28.70	33.93	30.48	25.40	29.02	34.23	30.84
July....	25.86	30.67	35.75	32.53	24.95	29.46	34.15	31.28	25.00	29.74	34.58	31.25
Aug....	26.28	30.09	36.39	32.52	25.18	29.10	34.65	31.42	25.36	29.16	35.01	31.35
Sept....	28.11	30.57	36.99	32.19	25.95	29.67	35.59	31.27	26.52	29.83	35.39	31.62
Oct....	28.93	30.49	36.75	32.09	26.24	29.44	34.78	30.63	26.98	29.56	34.88	31.19
Nov....	26.21	31.41	36.29	31.37	25.36	30.06	34.45	29.32	26.02	30.47	35.12	30.36
Dec....	26.47	33.03	34.59	28.77	24.17	31.32	33.03	26.10	25.11	31.61	33.21	26.91
Year..	25.80	29.35	35.72	32.38	24.23	27.88	34.18	31.04	24.41	27.98	34.34	31.16

1/ The grade designations used above became effective December 30, 1950. Grades used in this publication prior to 1950 compare with these grades as follows: Choice and Prime were combined as Prime; Good was changed to Choice; Medium was divided into Good and Commercial; and Common was changed to Utility.

2/ Data prior to 1949 may be found in earlier editions of this publication.

3/ These summaries developed from data collected on marketings of fed cattle through funds provided under the Agricultural Marketing Act of 1946 (RMA-Title II).

Table 28.—Beef steers sold out of first hands for slaughter: Average weight, by grades^{1/}, at Chicago, Omaha, and Sioux City, 1949-52

Month	PRIME											
	Chicago ^{2/}				Omaha ^{3/}				Sioux City ^{3/}			
	1949	1950	1951	1952	1949	1950	1951	1952	1949	1950	1951	1952
	Lb.	Lb.	Lb.	Lb.	Lb.	Lb.	Lb.	Lb.	Lb.	Lb.	Lb.	Lb.
Jan....	1,212	1,240	1,188	1,194	1,168	1,078	1,149	1,159	1,137	1,011	1,130	1,177
Feb....	1,242	1,175	1,252	1,229	1,141	1,169	1,222	1,232	1,239	1,149	1,213	1,199
Mar....	1,226	1,249	1,240	1,265	1,152	1,208	1,252	1,256	1,233	1,184	1,289	1,224
Apr....	1,227	1,238	1,218	1,245	1,122	1,189	1,222	1,244	1,224	1,208	1,221	1,205
May....	1,222	1,196	1,208	1,233	1,162	1,173	1,192	1,241	1,221	1,205	1,241	1,260
June....	1,198	1,180	1,179	1,233	1,164	1,164	1,161	1,211	1,201	1,195	1,199	1,255
July....	1,167	1,175	1,175	1,256	1,125	1,119	1,185	1,180	1,178	1,133	1,162	1,210
Aug....	1,184	1,199	1,158	1,296	1,144	1,154	1,150	1,196	1,155	1,200	1,167	1,203
Sept....	1,170	1,300	1,252	1,255	1,114	1,146	1,147	1,184	1,146	1,203	1,157	1,204
Oct....	1,143	1,179	1,157	1,252	1,090	1,101	1,162	1,166	1,092	1,127	1,171	1,184
Nov....	1,131	1,170	1,153	1,243	1,123	1,137	1,182	1,168	1,114	1,128	1,145	1,164
Dec....	1,141	1,180	1,164	1,236	1,123	1,138	1,146	1,182	1,172	1,176	1,139	1,207
Year..	1,188	1,184	1,169	1,244	1,137	1,136	1,170	1,191	1,171	1,157	1,165	1,194
	CHOICE											
Jan....	1,146	1,173	1,171	1,149	1,074	1,133	1,134	1,147	1,121	1,123	1,136	1,126
Feb....	1,142	1,168	1,132	1,155	1,038	1,080	1,112	1,127	1,105	1,109	1,126	1,125
Mar....	1,105	1,135	1,111	1,159	1,041	1,061	1,074	1,122	1,091	1,086	1,103	1,133
Apr....	1,103	1,110	1,098	1,134	1,022	1,065	1,064	1,094	1,095	1,063	1,062	1,109
May....	1,092	1,073	1,087	1,126	1,022	1,042	1,049	1,071	1,081	1,094	1,062	1,086
June....	1,065	1,063	1,053	1,138	1,003	1,027	1,021	1,053	1,047	1,056	1,025	1,080
July....	1,064	1,087	1,042	1,149	985	1,024	1,023	1,070	1,013	1,043	1,034	1,084
Aug....	1,049	1,077	1,032	1,129	1,000	1,028	1,006	1,062	1,021	1,046	1,033	1,093
Sept....	1,033	1,071	1,042	1,105	1,022	1,044	1,018	1,079	1,018	1,046	1,025	1,078
Oct....	1,035	1,092	1,062	1,112	1,043	1,039	1,065	1,076	1,026	1,050	1,064	1,080
Nov....	1,093	1,125	1,086	1,136	1,074	1,050	1,095	1,083	1,070	1,066	1,083	1,101
Dec....	1,140	1,166	1,101	1,157	1,108	1,099	1,121	1,113	1,134	1,119	1,095	1,104
Year..	1,084	1,105	1,086	1,135	1,029	1,051	1,062	1,087	1,062	1,068	1,067	1,096
	GOOD AND COMMERCIAL											
Jan....	1,022	1,035	1,029	1,016	938	980	1,020	1,035	969	1,012	1,065	1,033
Feb....	1,010	1,019	997	1,022	917	953	992	997	973	1,010	1,015	1,017
Mar....	995	1,002	997	1,015	918	951	969	981	951	989	1,002	1,010
Apr....	978	959	995	1,004	899	938	966	966	945	950	993	991
May....	985	913	970	1,000	915	912	972	975	932	935	952	964
June....	922	909	951	1,016	907	897	925	983	821	916	944	982
July....	938	949	938	977	895	916	934	986	867	901	966	971
Aug....	932	967	940	958	913	924	939	969	907	937	978	970
Sept....	918	942	941	956	957	982	952	987	945	929	976	977
Oct....	963	976	963	992	1,005	1,015	995	1,032	1,003	981	1,028	999
Nov....	1,031	1,006	1,001	1,058	1,014	1,092	1,039	1,083	1,012	1,063	1,039	1,083
Dec....	1,061	1,038	1,025	1,086	996	1,068	1,059	1,083	1,023	1,070	1,052	1,075
Year..	991	990	987	1,013	942	963	979	1,003	950	976	1,004	1,006
	UTILITY											
Jan....	880	864	905	888	816	885	947	928	816	871	911	950
Feb....	863	881	893	924	822	929	933	900	840	889	931	907
Mar....	886	878	875	923	826	889	936	901	869	907	827	938
Apr....	857	853	879	916	830	858	851	854	810	809	899	844
May....	875	798	882	887	867	880	888	859	830	851	902	905
June....	778	783	851	879	851	881	822	927	802	829	863	939
July....	836	811	800	844	847	837	823	901	815	823	897	933
Aug....	850	824	807	852	869	917	897	918	833	818	935	924
Sept....	847	855	860	924	874	954	894	916	878	972	—	957
Oct....	808	842	844	827	928	1,043	933	953	951	956	918	986
Nov....	859	870	831	918	926	1,057	884	964	865	1,030	1,094	1,013
Dec....	882	924	914	915	873	1,014	949	915	908	883	976	966
Year..	853	854	874	897	854	915	917	907	835	904	925	931
	ALL GRADES											
Jan....	1,103	1,082	1,127	1,119	1,006	1,034	1,089	1,102	1,021	1,063	1,109	1,094
Feb....	1,092	1,081	1,064	1,110	991	1,011	1,061	1,070	1,019	1,057	1,087	1,076
Mar....	1,096	1,061	1,072	1,110	993	999	1,037	1,058	1,038	1,037	1,063	1,070
Apr....	1,083	1,057	1,060	1,086	980	999	1,021	1,031	1,012	1,023	1,041	1,046
May....	1,090	1,049	1,056	1,087	1,000	989	1,011	1,038	1,028	1,025	1,039	1,055
June....	1,079	1,073	1,063	1,107	976	996	1,000	1,028	999	1,016	1,026	1,053
July....	1,071	1,091	1,070	1,122	975	1,007	1,011	1,049	987	1,019	1,044	1,067
Aug....	1,059	1,093	1,072	1,115	979	1,010	1,003	1,048	995	1,020	1,040	1,070
Sept....	1,045	1,092	1,066	1,114	997	1,027	1,019	1,066	1,003	1,028	1,032	1,070
Oct....	1,033	1,099	1,081	1,120	1,025	1,039	1,060	1,071	1,021	1,046	1,070	1,073
Nov....	1,067	1,118	1,094	1,137	1,040	1,070	1,087	1,087	1,038	1,074	1,085	1,101
Dec....	1,078	1,135	1,098	1,130	1,035	1,091	1,099	1,095	1,072	1,103	1,084	1,091
Year..	1,074	1,087	1,079	1,114	997	1,020	1,039	1,058	1,017	1,040	1,059	1,070

^{1/} The grade designations used above became effective December 30, 1950. Grades previously used in this publication compare with these grades as follows: Choice and Prime were combined as Prime; Good was changed to Choice; Medium was divided into Good and Commercial; and Common was changed to Utility.

^{2/} Data prior to 1949 for Chicago may be found in earlier editions of this publication.

^{3/} These summaries developed from data collected on marketings of fed cattle through funds provided under the Agricultural Marketing Act of 1946 (RMA-Title II).

Table 29.—Eggs: Average price per 100 pounds at Chicago, 1910-52^{1/}

Year	Jan.	Feb.	Mar.	Apr.	May	June	July	Aug.	Sept.	Oct.	Nov.	Dec.	Average
	Dol.	Dol.	Dol.	Dol.	Dol.	Dol.	Dol.	Dol.	Dol.	Dol.	Dol.	Dol.	Dol.
1910....	8.55	9.05	10.55	9.90	9.55	9.45	8.75	8.35	8.90	8.50	7.60	7.65	8.90
1911....	7.95	7.40	6.85	6.25	6.00	6.25	6.70	7.30	6.90	6.45	6.30	6.40	6.70
1912....	6.25	6.20	7.10	7.80	7.65	7.50	7.65	8.25	8.45	8.75	7.75	7.40	7.55
1913....	7.45	8.15	8.90	9.05	8.55	8.65	9.05	8.35	8.30	8.20	7.75	7.70	8.35
1914....	8.30	8.60	8.70	8.65	8.45	8.20	8.70	9.00	8.85	7.65	7.50	7.10	8.30
1915....	6.90	6.80	6.75	7.30	7.60	7.60	7.25	6.90	7.25	7.90	6.65	6.40	7.10
1916....	7.20	8.20	9.65	9.75	9.85	9.70	9.80	10.30	10.70	9.80	9.60	9.95	9.60
1917....	10.90	12.45	14.80	15.75	15.90	15.50	15.20	16.90	18.20	17.15	17.45	16.85	15.10
1918....	16.30	16.65	17.10	17.45	17.45	16.60	17.75	19.00	19.65	17.70	17.70	17.55	17.45
1919....	17.60	17.65	19.10	20.40	20.60	20.40	21.85	20.00	17.45	14.35	14.20	13.60	17.85
1920....	14.97	14.55	14.94	14.79	14.28	14.68	14.84	14.74	15.88	14.17	11.83	9.55	13.91
1921....	9.41	9.42	10.00	8.50	8.35	8.19	9.69	9.26	7.61	7.72	7.01	6.92	8.51
1922....	8.02	9.90	10.43	10.31	10.48	10.33	9.70	8.51	8.75	8.80	8.07	8.18	9.22
1923....	8.29	8.02	8.18	8.08	7.53	6.92	7.04	7.65	8.35	7.42	6.85	6.87	7.55
1924....	7.10	7.20	7.35	7.36	7.34	7.04	7.68	9.38	9.57	9.91	8.97	9.38	8.11
1925....	10.38	11.06	13.55	12.55	12.06	12.57	13.46	12.66	12.52	11.31	11.28	10.97	11.81
1926....	12.02	12.45	12.20	12.33	13.55	14.01	12.51	11.48	12.03	12.72	11.80	11.57	12.34
1927....	11.96	11.73	11.28	10.69	9.99	8.78	9.05	9.03	10.22	10.39	8.92	8.32	9.95
1928....	8.25	8.08	8.08	9.28	9.67	9.91	10.65	11.53	11.99	9.57	8.83	8.61	9.22
1929....	9.22	10.19	11.44	11.41	10.81	10.72	11.20	10.52	9.85	9.38	9.06	9.34	10.16
1930....	9.78	10.67	10.17	10.00	10.02	9.52	8.73	9.58	9.76	9.34	8.55	7.92	9.47
1931....	7.65	7.06	7.46	7.26	6.53	6.36	6.33	5.98	5.41	5.09	4.61	4.20	6.16
1932....	4.00	3.89	4.33	3.85	3.34	3.62	4.58	4.21	4.00	3.50	3.34	3.04	3.83
1933....	3.12	3.46	3.88	3.77	4.51	4.49	4.41	3.97	4.24	4.43	4.04	3.25	3.94
1934....	3.41	4.39	4.31	3.85	3.51	4.09	4.49	5.89	6.82	5.60	5.66	5.89	4.65
1935....	7.70	8.35	9.09	8.94	9.31	9.27	9.49	10.78	10.95	9.83	9.31	9.57	9.27
1936....	9.85	10.37	10.24	10.47	9.58	9.88	9.76	10.06	9.89	9.55	9.48	9.96	9.89
1937....	10.24	10.08	10.11	9.97	10.73	11.04	11.57	11.77	11.37	10.03	8.64	7.90	10.02
1938....	7.91	8.33	9.12	8.28	8.20	8.52	8.60	7.76	8.35	7.84	7.67	7.24	8.09
1939....	7.30	7.77	7.43	6.92	6.67	6.34	5.92	5.52	7.44	6.85	5.97	5.38	6.57
1940....	5.32	5.12	5.07	5.43	5.59	4.98	5.92	6.21	6.45	6.25	6.11	6.27	5.71
1941....	7.70	7.71	7.64	8.37	8.96	9.79	10.75	10.68	11.04	10.41	10.16	10.55	9.45
1942....	11.36	12.58	13.37	14.18	14.07	14.19	14.25	14.37	14.45	14.98	13.96	14.01	13.70
1943....	14.78	15.35	15.59	15.13	14.44	13.85	13.56	13.97	14.68	14.63	13.64	13.35	14.31
1944....	13.21	13.50	13.94	13.53	12.91	12.66	13.25	14.32	14.42	14.49	14.14	14.39	13.57
1945....	14.66	14.70	14.70	14.71	14.71	14.69	14.54	14.51	14.54	14.75	14.67	14.65	14.66
1946....	14.72	14.77	14.80	14.81	14.81	14.77	17.94	20.84	16.25	22.82	24.07	22.17	18.40
1947....	22.45	25.70	27.10	23.49	22.24	22.06	22.11	23.74	26.66	27.81	24.96	26.11	24.45
1948....	26.71	22.25	21.40	19.79	20.15	23.10	25.17	26.89	27.75	25.48	22.68	21.11	23.14
1949....	19.46	19.44	20.16	18.32	18.49	19.08	18.23	19.09	19.74	17.87	15.87	15.15	18.12
1950....	15.23	16.55	16.13	16.02	18.41	18.18	20.65	21.55	21.10	19.41	18.04	18.52	18.20
1951....	20.37	22.26	21.62	21.01	20.77	21.07	20.36	20.35	19.62	20.09	18.30	17.74	20.12
1952....	17.42	17.07	16.56	16.58	19.61	19.25	19.96	19.98	19.11	18.55	16.76	16.52	17.94

^{1/} Data prior to 1910 may be found in earlier editions of this publication. Prices for 1910-19 average all weights from Chicago Brovers Journal Yearbook. 1920-52 weighted average packer and shipper purchases as reported by the Production and Marketing Administration. These prices do not include the processing tax of 50¢ per 100 pounds from Nov. 5 to 30, 1933; \$1.00 from Dec. 1, 1933, to Jan. 31, 1934; \$1.50 from Feb. 1 to 28; and \$2.25 from Mar. 1, 1934, to Jan. 6, 1936.

Table 30.--Hogs: Barrows and gilts, average weight, and cost per 100 pounds at Chicago, and at eight markets combined, 1940-52^{1/}
CHICAGO

Year	AVERAGE COST ^{2/}													Year	AVERAGE WEIGHT ^{2/}												
	Jan.	Feb.	Mar.	Apr.	May	June	July	Aug.	Sept.	Oct.	Nov.	Dec.	Av.		Jan.	Feb.	Mar.	Apr.	May	June	July	Aug.	Sept.	Oct.	Nov.	Dec.	Av.
	Dol.	Dol.	Dol.	Dol.	Dol.	Dol.	Dol.	Dol.	Dol.	Dol.	Dol.	Dol.	Dol.		Lb.	Lb.	Lb.	Lb.	Lb.	Lb.	Lb.	Lb.	Lb.	Lb.	Lb.	Lb.	Lb.
1940...	5.40	5.19	5.13	5.48	5.70	5.17	6.31	6.69	6.76	6.35	6.16	6.37	5.80	1940...	238	241	244	245	239	234	232	229	225	223	225	231	234
1941...	7.81	7.78	7.69	8.44	9.00	9.88	11.12	11.23	11.67	10.63	10.22	10.75	9.47	1941...	237	246	252	248	250	246	246	244	231	227	228	235	241
1942...	11.44	12.65	13.42	14.20	14.09	14.26	14.55	14.74	14.67	14.97	13.94	14.03	13.69	1942...	238	243	245	251	252	249	243	246	235	229	233	238	242
1943...	14.85	15.38	15.61	15.15	14.46	13.95	13.87	14.42	14.94	14.66	13.74	13.55	14.49	1943...	245	249	253	257	257	257	255	249	246	233	228	235	246
1944...	13.51	13.64	13.	13.66	13.16	13.11	13.72	14.58	14.69	14.62	14.18	14.23	13.77	1944...	242	245	248	251	244	240	241	232	225	226	231	235	240
1945...	14.72	14.75	14.75	14.75	14.75	14.75	14.75	14.75	14.83	14.74	14.76	14.75	1945...	241	240	249	257	263	263	278	293	294	278	259	248	257	
1946...	14.79	14.85	14.85	14.85	14.85	14.85	18.12	21.93	16.25	23.19	24.19	23.19	18.42	1946...	250	253	248	250	244	249	251	228	243	230	233	240	243
1947...	22.85	26.12	27.36	23.80	22.67	23.32	24.74	26.31	28.17	28.09	25.10	26.62	25.21	1947...	248	256	263	261	267	263	261	259	239	225	231	240	249
1948...	27.06	22.48	21.64	19.98	20.32	23.62	27.97	29.56	28.34	25.87	22.91	21.34	23.27	1948...	255	260	267	267	271	275	253	239	232	226	234	245	254
1949...	19.74	19.78	20.49	18.60	18.86	20.76	21.51	21.41	20.76	18.10	16.04	15.38	18.62	1949...	255	254	256	250	257	250	242	231	215	222	232	239	242
1950...	15.54	16.85	16.41	16.33	18.96	19.68	23.55	23.86	21.81	19.64	18.21	18.88	18.39	1950...	247	250	244	246	250	242	238	235	220	225	229	236	239
1951...	20.79	22.65	21.94	21.33	21.27	22.12	22.50	22.23	20.84	20.59	18.69	18.17	20.74	1951...	244	240	242	240	239	238	234	228	217	219	225	232	234
1952...	17.79	17.33	16.77	16.86	20.21	20.41	21.91	21.87	20.17	18.85	17.02	16.91	18.28	1952...	238	245	246	242	238	233	231	230	223	222	228	236	235

EIGHT MARKETS COMBINED^{1/}

1940...	5.30	5.06	5.01	5.39	5.55	5.06	6.18	6.55	6.54	6.11	5.94	6.17	5.68	1940...	230	232	233	231	228	224	223	217	214	213	215	220	224
1941...	7.71	7.61	7.60	8.37	8.89	9.82	11.01	11.24	11.59	10.49	10.10	10.62	9.44	1941...	229	234	236	235	234	230	232	228	221	218	223	230	230
1942...	11.29	12.53	13.28	14.04	14.00	14.13	14.40	14.60	14.46	14.75	13.73	13.89	13.62	1942...	232	231	231	233	235	236	234	231	221	222	230	235	231
1943...	14.69	15.13	15.31	14.89	14.33	13.82	13.71	14.28	14.82	14.43	13.45	13.35	14.24	1943...	242	245	247	247	248	244	244	238	226	216	220	229	237
1944...	13.35	13.41	13.70	13.40	12.95	12.93	13.60	14.44	14.52	14.44	14.03	14.08	13.57	1944...	238	238	237	236	234	233	230	222	218	220	226	229	232
1945...	14.55	14.59	14.58	14.60	14.61	14.61	14.61	14.61	14.65	14.70	14.65	14.60	14.60	1945...	236	240	248	255	258	263	270	279	263	261	254	246	252
1946...	14.59	14.63	14.66	14.67	14.68	14.66	18.44	21.78	16.11	23.44	24.04	22.96	17.99	1946...	251	253	245	245	240	258	247	219	230	231	232	237	242
1947...	22.97	26.21	27.25	24.14	22.79	23.33	24.82	26.29	28.21	27.86	25.07	26.51	25.24	1947...	216	249	255	254	259	253	248	241	223	219	224	233	241
1948...	27.03	22.21	21.75	20.04	20.78	23.60	27.33	29.13	28.69	25.73	22.92	21.29	23.51	1948...	249	255	255	250	258	268	250	229	220	221	233	243	246
1949...	19.75	19.60	20.57	18.43	18.82	20.66	21.38	21.32	20.61	18.07	15.83	15.25	18.69	1949...	253	248	247	240	243	236	228	216	210	217	228	235	234
1950...	15.67	16.85	16.37	16.25	19.03	19.72	23.55	23.87	21.82	19.47	18.08	18.82	16.52	1950...	239	235	230	232	232	229	224	217	213	220	228	235	229
1951...	20.53	22.48	21.66	21.05	20.95	21.87	22.15	22.10	20.64	20.38	18.40	17.91	20.56	1951...	242	238	235	234	234	231	226	218	213	217	224	230	229
1952...	17.45	17.00	16.71	16.70	20.21	20.33	21.59	21.90	20.05	18.60	16.82	16.88	18.13	1952...	237	241	237	231	231	226	223	221	216	219	226	231	230

^{1/} Eight markets include Chicago, Indianapolis, Kansas City, Omaha, St. Louis National Stock Yards, Sioux City, South St. Joseph, and South St. Paul.
^{2/} Weighted average.

Table 31.—Hogs: Barrows and gilts, and sows, average weight and cost per 100 pounds at principal markets, monthly 1952, and yearly 1951-52^{1/}

Month and year	CHICAGO					KANSAS CITY					OMAHA				
	Barrows and gilts		Sows			Barrows and gilts		Sows			Barrows and gilts		Sows		
	Av. cost	Av. wt.	Av. cost	Av. wt.	Pct. 2/	Av. cost	Av. wt.	Av. cost	Av. wt.	Pct. 2/	Av. cost	Av. wt.	Av. cost	Av. wt.	Pct. 2/
	Dol.	Lb.	Dol.	Lb.		Dol.	Lb.	Dol.	Lb.		Dol.	Lb.	Dol.	Lb.	
Jan.....	17.79	238	15.08	425	8	17.52	230	14.20	405	9	17.03	246	14.09	423	6
Feb.....	17.33	245	15.18	421	7	17.09	232	14.15	409	6	16.62	258	14.21	439	5
Mar.....	16.77	246	15.11	408	8	16.97	226	14.53	396	4	16.56	252	13.99	432	4
Apr.....	16.84	242	15.20	405	11	16.88	221	14.54	387	4	16.59	243	14.51	403	5
May.....	20.21	238	17.78	404	16	20.28	225	17.61	399	4	19.99	239	18.02	373	11
June.....	20.41	233	17.37	389	27	20.30	221	17.18	373	7	19.93	232	17.63	360	27
July.....	21.91	231	18.13	370	40	21.28	221	17.31	371	8	20.92	229	18.18	349	45
Aug.....	21.87	230	18.44	363	44	21.62	229	18.02	363	10	21.73	227	18.86	349	47
Sept.....	20.17	223	17.53	373	29	20.10	222	17.05	366	9	20.00	221	17.62	354	29
Oct.....	18.85	222	17.46	388	13	18.55	222	16.88	367	9	18.38	222	16.98	376	12
Nov.....	17.02	228	15.49	418	10	16.95	227	15.92	393	8	16.70	229	15.80	407	8
Dec.....	16.91	236	14.43	429	9	16.97	232	14.53	408	8	16.72	236	14.58	419	7
Year 1952	18.28	235	16.91	391	16	18.38	226	15.92	387	7	17.71	239	17.07	373	14
Year 1951	20.74	234	18.43	395	18	20.56	227	17.71	392	8	20.21	241	18.36	384	17
	ST. LOUIS NATL. STK. YDS.					SIOUX CITY					SOUTH ST. JOSEPH				
Jan.....	18.10	222	15.18	399	9	17.00	245	14.20	424	3	17.41	224	14.52	397	8
Feb.....	17.62	222	15.15	398	8	16.55	252	14.22	430	3	17.04	227	14.93	390	6
Mar.....	16.99	221	14.91	382	6	16.30	255	14.19	421	3	17.04	222	14.68	383	4
Apr.....	16.83	219	14.69	385	6	16.37	245	14.48	390	6	16.86	216	14.51	374	4
May.....	20.54	218	17.47	391	7	20.00	241	18.04	368	11	20.28	221	18.03	374	7
June.....	20.64	212	17.34	381	9	20.00	233	17.62	350	31	20.24	219	17.61	371	9
July.....	21.86	211	18.02	380	13	21.06	231	18.50	342	52	21.26	219	18.32	352	16
Aug.....	21.99	212	17.93	370	14	21.48	233	18.62	343	55	21.76	224	18.52	337	19
Sept.....	19.96	212	17.29	362	9	19.93	223	17.23	352	36	20.14	217	17.71	339	16
Oct.....	18.95	218	17.52	370	9	18.22	219	16.64	372	10	18.44	218	16.84	358	12
Nov.....	17.16	225	15.62	393	9	16.55	228	15.23	400	5	16.84	223	15.76	391	9
Dec.....	17.24	227	14.47	406	9	16.65	232	14.47	414	5	16.98	226	14.44	401	7
Year 1952	18.72	219	16.32	385	9	17.44	239	17.16	362	13	18.32	222	16.51	369	9
Year 1951	21.07	216	18.17	390	8	19.94	244	18.40	375	15	20.50	224	18.12	379	11
	SOUTH ST. PAUL					INDIANAPOLIS					8 MARKETS COMBINED				
Jan.....	17.05	241	14.14	428	5	18.27	230	14.50	461	9	17.45	237	14.60	421	7
Feb.....	16.71	246	14.36	428	4	17.63	226	14.55	446	5	17.00	241	14.68	421	5
Mar.....	16.57	240	14.10	426	3	16.83	224	14.47	437	4	16.71	237	14.61	410	5
Apr.....	16.40	236	14.57	389	6	16.87	222	14.44	437	5	16.70	231	14.72	400	6
May.....	19.64	240	18.00	367	14	20.73	223	16.77	444	9	20.21	231	17.73	389	11
June.....	19.99	240	17.58	358	39	20.86	223	16.68	429	14	20.33	226	17.45	371	22
July.....	21.05	235	18.16	353	56	22.27	221	17.80	407	16	21.59	223	18.23	359	33
Aug.....	21.47	232	18.36	351	43	22.37	209	18.05	393	12	21.90	221	18.47	356	31
Sept.....	19.83	211	17.27	353	22	20.23	212	17.49	390	9	20.05	216	17.43	361	19
Oct.....	18.05	216	16.34	372	10	19.18	220	17.05	420	8	18.60	219	16.98	320	11
Nov.....	16.45	224	15.31	402	8	17.17	226	15.05	446	9	16.82	226	15.45	410	8
Dec.....	16.63	228	14.56	413	7	17.35	229	14.01	458	9	16.88	231	14.42	421	7
Year 1952	17.59	233	16.91	371	14	18.84	222	16.07	428	9	18.13	230	16.76	382	12
Year 1951	20.14	232	18.39	374	16	21.06	221	17.66	434	9	20.56	229	18.26	388	13

^{1/} Data for years prior to 1952 may be found in earlier editions of this publication.

^{2/} Percentage of sows in total packer and shipper purchases.

Table 32.—Hog-corn price ratios, 1940-52^{1/}

Year	BASED ON PRICES RECEIVED BY FARMERS, UNITED STATES												
	Jan.	Feb.	Mar.	Apr.	May	June	July	Aug.	Sept.	Oct.	Nov.	Dec.	Average ^{2/}
1940...	9.7	9.1	8.7	8.4	8.5	7.5	9.3	9.4	10.0	9.8	9.9	10.3	9.2
1941...	13.3	13.0	12.5	13.2	12.6	13.4	14.8	15.0	15.9	15.6	15.2	15.4	14.2
1942...	14.7	15.5	16.0	16.9	16.3	16.3	16.6	16.9	16.4	18.2	17.7	16.5	16.5
1943...	16.0	16.2	15.5	14.3	13.4	12.8	12.2	12.6	12.9	13.1	12.3	11.5	13.6
1944...	11.3	11.4	11.5	11.3	11.0	11.0	10.9	11.5	11.7	12.2	12.7	12.6	11.6
1945...	12.9	13.2	13.1	13.2	13.1	12.7	12.6	12.4	12.6	12.5	12.8	13.0	12.8
1946...	12.8	12.8	12.5	12.2	10.6	10.1	8.8	11.6	9.3	13.1	12.1	12.7	12.6
1947...	18.1	19.8	17.7	14.7	14.0	11.9	10.9	10.8	11.1	12.2	11.1	10.6	13.6
1948...	10.8	11.2	10.2	9.3	9.2	10.6	12.5	14.1	15.4	17.9	18.0	17.0	13.0
1949...	15.7	17.2	16.9	15.0	14.7	15.5	14.9	16.4	17.1	16.1	15.3	13.1	15.7
1950...	13.1	14.3	13.4	12.5	13.7	13.4	14.5	15.1	14.8	14.0	13.0	12.3	13.7
1951 ^{3/}	13.0	13.7	13.2	12.7	12.4	12.9	12.6	12.7	12.0	12.3	11.2	10.5	12.4
1952...	10.3	10.4	10.1	9.8	11.3	11.2	11.4	11.9	11.1	12.1	11.4	10.7	11.0

Year	BASED ON PRICES RECEIVED BY FARMERS, NORTH CENTRAL STATES												
	Jan.	Feb.	Mar.	Apr.	May	June	July	Aug.	Sept.	Oct.	Nov.	Dec.	Average ^{2/}
1940...	10.5	9.9	9.5	9.2	9.2	8.1	10.1	10.1	10.6	10.5	10.4	10.9	9.9
1941...	14.3	14.0	13.5	14.0	13.2	14.0	15.6	15.6	16.5	16.5	16.0	16.1	14.9
1942...	15.2	16.4	17.1	18.3	17.5	17.5	17.6	18.0	17.4	19.5	19.0	17.6	17.6
1943...	16.9	17.3	16.5	15.3	14.3	13.8	13.1	13.7	14.1	14.1	13.2	12.4	14.6
1944...	12.3	12.5	12.7	12.4	12.1	12.0	12.1	12.7	12.9	13.2	13.9	13.7	12.7
1945...	14.1	14.4	14.3	14.3	14.1	13.7	13.4	13.2	13.3	13.1	13.7	13.8	13.8
1946...	13.8	13.8	13.4	13.1	11.0	10.6	8.9	12.2	9.5	13.4	19.4	20.0	13.3
1947...	19.4	21.2	18.4	15.1	14.4	12.0	11.0	10.7	11.1	12.2	11.1	10.5	13.9
1948...	10.6	11.6	10.3	9.3	9.2	10.7	12.7	14.4	15.7	18.6	18.5	17.3	13.2
1949...	16.0	18.0	17.6	15.5	15.2	15.9	15.1	17.0	17.6	16.7	15.7	13.2	16.1
1950...	13.3	14.7	13.9	12.8	14.0	13.7	15.0	15.7	15.3	14.2	13.0	12.2	14.0
1951 ^{3/}	13.1	13.9	13.6	12.9	12.7	13.2	12.7	12.7	11.9	12.4	11.3	10.6	12.6
1952...	10.6	10.7	10.4	10.1	11.7	11.4	11.7	12.3	11.5	12.6	11.9	11.0	11.3

Year	BASED ON PRICES OF BARROWS AND GILTS ^{1/} AT CHICAGO												
	Jan.	Feb.	Mar.	Apr.	May	June	July	Aug.	Sept.	Oct.	Nov.	Dec.	Average ^{2/}
1940...	9.2	9.0	8.9	8.8	8.3	7.9	9.7	10.1	10.5	9.9	9.6	10.4	9.4
1941...	12.3	12.5	11.7	12.2	12.6	13.4	15.1	15.0	15.5	15.3	14.5	14.2	13.7
1942...	14.0	15.4	16.4	17.3	16.5	16.9	16.9	17.5	17.4	19.4	17.3	15.7	16.7
1943...	15.4	15.9	15.5	14.7	13.6	13.1	13.0	13.5	14.0	13.8	12.9	11.7	13.9
1944...	11.8	11.9	12.1	11.8	11.4	11.4	11.9	12.6	12.7	12.8	13.0	12.5	12.2
1945...	12.7	12.8	12.8	12.8	12.8	12.8	12.8	12.8	12.8	12.8	12.8	12.8	12.8
1946...	12.8	12.9	12.5	12.5	11.1	10.3	8.4	11.4	8.6	12.7	17.4	17.3	12.3
1947...	17.2	18.4	15.8	13.4	12.7	11.1	11.4	11.2	11.2	11.7	10.4	10.2	12.9
1948...	10.0	10.0	9.4	8.6	8.8	10.2	15.1	15.2	16.0	17.6	16.6	15.0	12.5
1949...	13.8	15.6	15.3	13.6	13.9	15.3	15.3	16.4	15.8	15.7	13.9	11.9	14.7
1950...	12.0	13.0	12.3	11.5	12.8	13.2	15.1	15.6	14.2	12.9	11.5	11.2	12.9
1951...	12.0	12.5	12.4	11.9	12.0	12.9	12.8	12.4	11.6	11.5	10.2	9.4	11.6
1952...	9.3	9.6	9.1	9.3	11.0	11.2	12.1	12.1	11.5	11.9	10.8	10.4	10.3

^{1/} Data prior to 1940 may be found in earlier editions of this publication.^{2/} Simple average. ^{3/} Revised.^{1/} Based on packer and shipper purchases of barrows and gilts, and on prices of No. 3 yellow corn.Table 33.—Corn, No. 3 yellow: Price per bushel at Chicago, 1940-52 ^{1/}

Year	Jan.	Feb.	Mar.	Apr.	May	June	July	Aug.	Sept.	Oct.	Nov.	Dec.	Average
	Cents	Cents	Cents	Cents	Cents	Cents	Cents	Cents	Cents	Cents	Cents	Cents	Cents
1940...	59.0	57.6	57.9	62.5	68.6	65.8	2/65.3	66.0	64.5	64.3	64.5	61.5	62.9
1941...	63.6	62.3	65.6	69.1	71.7	73.7	73.7	74.9	75.1	69.5	70.7	75.9	70.4
1942...	81.8	81.9	81.7	82.3	85.3	84.6	86.0	84.4	84.1	77.3	80.5	89.4	83.3
1943 ^{3/}	96.6	97.0	100.8	103.1	106.0	106.1	106.5	106.5	106.5	106.5	106.5	115.5	104.6
1944 ^{3/}	114.2	114.6	115.5	115.5	115.5	115.5	115.5	115.5	115.5	114.2	109.3	114.1	114.6
1945 ^{3/}	115.5	115.5	115.5	115.5	115.5	115.5	115.5	115.5	115.5	115.5	115.5	115.5	115.5
1946 ^{3/}	115.5	115.5	118.5	118.5	133.5	143.5	216.7	193.1	189.4	181.9	139.2	134.0	149.9
1947...	133.2	141.9	173.1	178.2	177.9	209.7	216.9	234.6	251.3	240.3	242.3	261.1	205.0
1948...	271.1	225.3	230.1	231.8	230.6	231.6	213.6	195.1	180.8	147.0	138.1	142.4	203.1
1949...	142.8	127.1	133.7	137.0	135.8	135.3	140.2	130.7	131.2	115.2	115.7	129.6	131.2
1950...	129.1	129.7	133.7	142.6	148.1	148.9	155.6	153.4	154.1	152.1	158.1	168.6	147.8
1951...	173.8	181.8	177.0	179.9	177.4	172.1	176.4	179.4	180.1	178.2	182.8	192.6	179.3
1952...	191.3	180.9	184.7	181.8	184.2	183.0	180.8	180.8	176.0	158.6	157.5	163.0	176.8

^{1/} Monthly prices are weighted averages of reported cash sales. Yearly prices are simple averages.^{2/} No sales of No. 3 yellow corn. Price estimated.^{3/} Ceiling prices used July to December 1943, March to September 1944, and January 1945 to June 1946.

Data prior to 1940 may be found in earlier editions of this publication.

Bureau of Agricultural Economics.

Table 34.—Sheep and lambs: Average price per 100 pounds, at Chicago, 1925-52¹

Year	SHEEP												Average
	Jan.	Feb.	Mar.	Apr.	May	June	July	Aug.	Sept.	Oct.	Nov.	Dec.	
1925.....	10.33	9.69	9.22	7.84	7.96	6.25	7.48	6.83	6.95	7.64	8.16	9.57	8.16
1926.....	9.72	9.18	8.82	8.87	7.97	5.85	5.97	6.50	6.25	6.12	5.88	5.86	7.25
1927.....	6.94	8.03	8.88	9.62	7.44	5.88	6.25	6.47	6.14	6.00	6.40	6.41	7.04
1928.....	7.03	8.96	9.47	10.16	8.53	6.12	6.28	6.72	6.34	6.18	5.84	7.03	7.39
1929.....	9.32	8.78	9.72	10.34	6.78	6.28	5.85	5.34	4.56	4.70	5.38	5.41	6.87
1930.....	6.50	5.53	5.59	5.66	5.31	3.38	3.12	3.53	3.50	3.10	3.34	3.22	4.32
1931.....	3.97	4.25	4.54	3.90	2.78	1.62	2.50	2.03	1.58	1.94	2.16	2.18	2.79
1932.....	2.62	3.25	3.75	3.06	1.41	1.65	1.66	1.92	1.62	1.59	1.82	2.08	2.20
1933.....	2.30	2.34	2.48	2.38	2.51	2.34	2.09	2.25	2.14	2.03	2.18	2.55	2.30
1934.....	3.42	4.44	5.06	5.06	2.65	1.59	1.88	2.34	2.17	1.90	2.09	2.84	2.95
1935.....	4.30	4.75	4.51	4.44	3.57	2.56	2.65	2.81	3.25	3.72	4.54	4.73	3.82
1936.....	4.92	4.78	5.19	5.52	4.22	3.28	3.48	2.84	3.12	3.09	3.53	3.95	4.00
1937.....	5.34	5.51	6.45	6.19	5.22	3.65	4.03	4.29	3.85	3.84	3.81	3.86	4.67
1938.....	3.96	3.96	4.78	5.08	3.88	3.18	3.19	3.32	3.06	3.08	3.58	3.96	3.75
1939.....	4.21	4.53	5.04	5.48	3.68	2.66	2.94	2.95	3.31	3.59	4.00	4.19	3.68
1940.....	4.62	4.96	5.42	5.26	3.41	3.12	2.65	3.00	3.28	3.69	3.74	3.66	3.90
1941.....	4.90	5.14	6.50	6.22	5.42	3.97	4.18	4.44	4.65	4.72	4.91	5.55	5.05
1942.....	5.78	6.38	7.28	7.22	7.28	5.64	5.30	5.78	5.71	5.68	6.09	7.18	6.30
1943.....	8.39	8.79	9.05	9.00	9.22	7.82	7.13	6.75	6.30	5.44	5.61	6.42	7.52
1944.....	7.31	7.99	8.37	8.53	6.28	6.34	5.22	4.65	4.84	5.25	5.30	5.97	6.34
1945.....	7.25	8.36	8.78	8.69	7.34	7.14	7.40	6.15	5.53	5.58	5.88	6.50	7.05
1946.....	6.48	7.50	7.50	8.00	7.50	7.88	9.58	6.50	8.62	9.12	7.75	7.50	7.83
1947.....	8.25	8.88	9.88	9.75	8.38	6.75	7.25	8.00	8.00	8.62	8.25	9.50	8.46
1948.....	11.50	12.00	12.25	11.50	11.25	10.25	10.25	11.12	10.25	9.00	9.12	9.88	10.70
1949.....	10.50	10.62	12.75	13.00	12.00	8.12	7.75	8.00	8.62	8.88	10.25	10.38	10.07
1950.....	11.00	12.12	13.12	12.50	10.75	8.25	9.38	11.00	12.75	14.00	15.25	16.12	12.39
1951.....	19.00	22.00	22.50	21.25	21.00	17.50	14.00	13.25	13.75	13.25	12.25	13.38	16.93
1952.....	13.38	12.75	13.12	12.50	10.50	8.12	6.75	8.38	7.00	6.12	6.75	7.62	9.42

Year	LAMBS												Average
	Jan.	Feb.	Mar.	Apr.	May	June	July	Aug.	Sept.	Oct.	Nov.	Dec.	
1925.....	18.28	17.59	16.28	14.85	13.06	15.86	15.11	14.88	15.19	15.20	15.44	16.35	15.66
1926.....	15.28	13.78	13.48	14.38	15.30	16.66	14.31	14.20	14.05	13.88	13.25	12.57	14.26
1927.....	12.64	13.28	15.27	15.87	14.75	15.66	14.25	13.68	13.46	13.70	13.80	13.34	14.12
1928.....	13.16	15.39	16.26	16.81	16.10	16.84	15.61	14.72	14.29	13.12	13.31	14.31	14.99
1929.....	16.37	16.53	17.07	16.82	13.62	15.34	14.38	13.50	13.19	12.72	12.72	13.22	14.62
1930.....	13.28	11.03	10.28	9.38	9.73	12.28	10.18	9.39	8.24	7.72	7.34	7.44	9.69
1931.....	8.43	8.19	8.31	9.06	8.55	7.72	6.62	6.88	6.49	5.88	5.64	5.32	7.26
1932.....	5.88	6.26	6.83	6.69	5.12	6.26	6.22	5.72	5.56	5.12	5.60	5.82	5.92
1933.....	5.90	5.51	5.41	5.25	6.36	7.50	7.82	7.52	7.16	7.00	6.95	7.37	6.65
1934.....	8.58	9.66	9.25	9.54	8.47	8.84	7.42	6.98	6.59	6.41	6.66	7.76	8.01
1935.....	9.02	8.49	8.24	8.16	7.50	8.91	8.52	8.96	9.49	9.26	10.53	11.16	9.02
1936.....	10.50	10.14	9.95	11.03	10.54	11.34	9.85	9.31	9.42	8.73	9.00	8.98	9.91
1937.....	10.43	10.49	12.06	12.54	10.82	11.60	10.97	10.92	10.71	10.12	9.68	9.01	10.78
1938.....	8.34	7.64	8.80	8.49	7.91	9.15	9.08	8.40	7.95	8.23	8.98	8.99	8.50
1939.....	8.94	8.96	9.21	10.02	9.88	9.79	9.39	8.62	9.66	9.41	9.19	8.92	9.33
1940.....	9.12	9.46	10.11	10.32	10.26	10.85	9.38	9.31	9.12	9.30	9.34	9.32	9.66
1941.....	10.17	10.59	10.88	10.85	11.02	12.19	11.26	11.57	11.80	11.66	11.27	12.06	11.28
1942.....	12.34	12.03	12.00	12.78	14.64	14.75	14.18	14.60	14.16	14.30	14.62	15.39	13.82
1943.....	15.86	15.91	16.24	15.98	15.82	15.22	14.49	14.06	13.96	13.75	13.54	14.12	14.91
1944.....	15.00	15.86	15.84	15.94	15.04	14.55	13.19	13.51	13.51	13.84	13.87	14.14	14.52
1945.....	15.02	16.00	16.31	16.30	15.29	15.29	15.55	13.81	13.26	14.02	14.00	13.89	14.90
1946.....	14.30	14.70	15.16	15.55	16.00	16.75	20.38	20.50	19.00	23.00	22.25	23.25	18.40
1947.....	23.25	23.12	23.12	21.25	21.62	21.25	22.75	20.25	22.50	22.62	22.75	24.08	22.53
1948.....	25.00	23.00	21.50	24.00	26.25	29.00	28.50	27.00	23.88	22.12	25.12	25.12	25.04
1949.....	24.75	24.75	30.50	29.50	29.25	27.12	24.50	23.62	23.00	23.75	23.38	22.38	25.54
1950.....	24.00	26.12	27.62	26.75	27.12	27.75	27.25	27.12	27.62	28.25	29.50	31.38	27.54
1951.....	34.75	38.25	40.50	39.25	36.75	35.00	31.75	31.50	31.25	31.00	31.00	30.75	34.31
1952.....	30.25	28.00	26.88	28.88	28.12	28.38	28.38	28.62	25.50	23.88	22.62	21.62	26.76

¹ Data prior to 1925 may be found in earlier editions of this publication. Bulk of sales prices from data of the livestock and meat reporting service of the Production and Marketing Administration.

Table 35.—Livestock: Prices received by farmers, United States averages, 1940-52^{1/}

BEEF CATTLE, PER 100 POUNDS														VEAL CALVES, PER 100 POUNDS														
Year:	Jan.:	Feb.:	Mar.:	Apr.:	May:	June:	July:	Aug.:	Sept.:	Oct.:	Nov.:	Dec.:	Av. 2/	Year:	Jan.:	Feb.:	Mar.:	Apr.:	May:	June:	July:	Aug.:	Sept.:	Oct.:	Nov.:	Dec.:	Av. 2/	
:	15:	15:	15:	15:	15:	15:	15:	15:	15:	15:	15:	15:	:	15:	15:	15:	15:	15:	15:	15:	15:	15:	15:	15:	15:	15:	15:	15:
:	Dol.	Dol.	Dol.	Dol.	Dol.	Dol.	Dol.	Dol.	Dol.	Dol.	Dol.	Dol.	:	Dol.	Dol.	Dol.	Dol.	Dol.	Dol.	Dol.	Dol.	Dol.	Dol.	Dol.	Dol.	Dol.	Dol.	Dol.
1940....	7.19	7.03	7.16	7.32	7.51	7.28	7.48	7.51	7.77	7.78	7.83	7.84	7.56	1940...	8.91	8.77	8.82	8.65	8.93	8.51	8.62	8.61	9.07	9.12	9.11	9.07	8.83	
1941....	8.37	8.31	8.27	8.55	8.51	8.61	8.73	9.04	9.32	9.14	8.82	9.34	8.82	1941...	9.71	10.10	9.78	9.86	9.91	9.91	10.23	10.50	11.20	11.06	10.75	11.18	10.30	
1942....	9.72	9.89	10.10	10.50	10.60	10.70	10.70	11.10	11.00	11.00	11.00	11.20	10.70	1942...	12.03	11.85	12.08	12.15	12.39	12.31	12.43	12.74	12.80	12.80	12.82	12.94	12.30	
1943....	11.76	12.32	12.76	13.00	12.88	12.70	12.40	12.00	11.70	11.10	10.60	10.90	11.90	1943...	13.55	14.11	14.40	14.22	14.26	14.20	13.90	13.60	13.40	13.00	12.40	12.50	13.30	
1944....	11.20	11.60	12.00	12.10	12.00	11.70	10.90	10.30	10.10	9.71	9.79	10.10	10.80	1944...	12.70	13.00	13.20	13.10	13.20	13.10	12.70	12.40	12.40	12.20	12.20	12.30	12.40	
1945....	11.00	11.60	12.50	13.10	13.40	13.40	13.00	12.40	11.80	11.50	11.30	11.50	12.10	1945...	12.90	13.20	13.50	13.90	13.80	13.80	13.90	13.30	12.90	12.70	12.60	12.60	13.00	
1946....	12.00	12.60	13.10	13.60	13.70	13.80	15.70	15.70	13.80	16.00	16.20	16.50	14.50	1946...	13.30	13.70	13.90	14.30	14.40	14.80	16.30	15.90	15.20	16.20	16.70	17.00	15.20	
1947....	16.70	17.00	18.00	18.30	18.80	19.30	19.50	19.00	19.00	18.30	18.20	19.50	18.40	1947...	18.00	19.00	19.60	19.40	20.20	20.90	20.80	20.70	21.40	21.00	21.10	21.90	20.40	
1948....	21.30	20.10	21.50	22.50	23.90	24.40	25.20	23.70	23.30	21.20	20.80	20.40	22.20	1948...	23.80	22.50	23.10	23.90	25.00	25.20	26.40	25.90	25.50	23.80	23.80	24.10	24.40	
1949....	20.20	18.90	20.70	21.00	21.10	20.90	20.00	19.40	19.70	19.20	18.90	19.00	19.80	1949...	24.70	23.50	24.20	24.40	23.70	23.30	22.10	22.00	21.90	21.70	21.70	22.00	22.60	
1950....	19.70	20.50	21.20	21.90	23.10	23.70	24.40	24.20	24.60	24.20	24.60	25.20	23.30	1950...	23.20	24.20	24.20	24.50	25.60	25.90	26.60	27.40	27.80	27.20	27.60	28.40	26.30	
1951....	27.10	29.10	29.80	30.30	29.70	29.50	29.00	28.90	29.20	28.40	27.50	27.30	28.70	1951...	30.70	32.80	33.20	33.90	33.00	33.20	32.20	31.90	32.10	31.80	30.50	30.40	32.00	
1952....	27.20	27.50	27.50	27.70	27.80	26.20	25.60	24.60	23.20	21.40	20.30	19.00	24.30	1952...	30.90	31.50	30.70	30.70	30.50	29.60	27.80	26.20	24.30	21.80	21.50	20.50	25.80	

MILK COWS, PER HEAD ^{3/}														HOGS, PER 100 POUNDS													
Year:	Jan.:	Feb.:	Mar.:	Apr.:	May:	June:	July:	Aug.:	Sept.:	Oct.:	Nov.:	Dec.:	Av. 2/	Year:	Jan.:	Feb.:	Mar.:	Apr.:	May:	June:	July:	Aug.:	Sept.:	Oct.:	Nov.:	Dec.:	Av. 2/
:	15:	15:	15:	15:	15:	15:	15:	15:	15:	15:	15:	15:	:	15:	15:	15:	15:	15:	15:	15:	15:	15:	15:	15:	15:	15:	15:
:	Dol.	Dol.	Dol.	Dol.	Dol.	Dol.	Dol.	Dol.	Dol.	Dol.	Dol.	Dol.	:	Dol.	Dol.	Dol.	Dol.	Dol.	Dol.	Dol.	Dol.	Dol.	Dol.	Dol.	Dol.	Dol.	Dol.
1940....	59.9	60.4	60.4	60.4	61.0	61.1	60.8	60.3	61.1	61.5	62.4	63.1	61.0	1940...	5.17	4.96	4.87	4.91	5.37	4.78	5.84	5.90	6.20	5.85	5.61	5.61	5.39
1941....	64.6	65.7	66.0	67.8	68.5	70.8	72.6	73.5	75.7	77.2	77.9	79.7	71.7	1941...	7.47	7.29	7.16	8.16	8.31	9.12	10.32	10.48	11.24	10.13	9.70	10.32	9.09
1942....	81.7	85.2	86.0	86.9	87.9	88.6	88.8	90.6	92.2	93.4	95.7	99.3	89.7	1942...	10.69	11.85	12.51	13.48	13.27	13.38	13.78	14.12	13.57	14.10	13.43	13.26	13.00
1943....	103.2	108.4	114.3	117.6	120.7	121	118	117	115	114	112	109	114	1943...	14.07	14.63	14.67	14.34	13.89	13.60	13.20	13.70	14.10	14.00	12.90	12.80	13.70
1944....	108	109	111	113	112	111	107	105	102	102	102	103	107	1944...	12.80	12.90	12.90	13.00	12.70	12.60	12.70	13.50	13.60	13.50	13.40	13.10	13.10
1945....	104	108	110	111	113	114	113	111	112	113	114	111	111	1945...	13.80	14.00	14.00	14.10	14.10	14.10	14.10	14.00	14.10	14.10	14.10	14.20	14.00
1946....	115	118	121	124	126	130	136	137	136	142	144	146	131	1946...	14.10	14.20	14.20	14.20	14.30	14.30	17.20	20.80	16.10	22.20	23.00	22.80	17.50
1947....	144	144	148	148	148	149	150	151	156	158	159	164	152	1947...	21.90	24.30	26.50	23.90	22.20	22.10	22.00	23.60	26.70	27.10	24.30	25.20	24.10
1948....	171	168	171	174	181	186	193	198	199	197	193	195	186	1948...	26.60	21.60	21.50	20.30	19.90	22.90	25.20	26.90	27.40	24.70	21.80	20.90	23.10
1949....	196	188	189	189	186	183	178	177	178	179	180	183	184	1949...	19.60	19.30	20.00	18.30	17.90	18.80	18.60	19.40	19.80	17.60	15.60	14.80	18.10
1950....	183	184	186	187	192	197	199	203	209	213	213	219	198	1950...	15.10	16.60	16.00	15.70	18.30	18.20	20.90	21.70	21.30	19.20	17.80	17.80	18.00
1951....	227	239	246	250	250	247	247	248	250	254	253	253	247	1951...	20.00	21.90	21.20	20.60	20.40	20.90	20.50	20.90	19.80	20.20	18.10	17.60	20.00
1952....	254	255	256	255	256	254	246	243	238	228	221	213	243	1952...	17.30	17.10	16.60	16.40	19.20	19.40	19.70	20.60	19.00	18.50	16.60	16.10	17.80

SHEEP, PER 100 POUNDS														LAMBS, PER 100 POUNDS													
Year:	Jan.:	Feb.:	Mar.:	Apr.:	May:	June:	July:	Aug.:	Sept.:	Oct.:	Nov.:	Dec.:	Av. 2/	Year:	Jan.:	Feb.:	Mar.:	Apr.:	May:	June:	July:	Aug.:	Sept.:	Oct.:	Nov.:	Dec.:	Av. 2/
:	15:	15:	15:	15:	15:	15:	15:	15:	15:	15:	15:	15:	:	15:	15:	15:	15:	15:	15:	15:	15:	15:	15:	15:	15:	15:	15:
:	Dol.	Dol.	Dol.	Dol.	Dol.	Dol.	Dol.	Dol.	Dol.	Dol.	Dol.	Dol.	:	Dol.	Dol.	Dol.	Dol.	Dol.	Dol.	Dol.	Dol.	Dol.	Dol.	Dol.	Dol.	Dol.	Dol.
1940....	3.95	4.02	4.37	4.27	4.13	3.91	3.69	3.66	3.76	3.82	4.01	4.10	3.95	1940...	7.79	7.84	8.31	8.46	8.59	8.47	8.17	7.81	7.82	7.86	8.02	8.09	8.10
1941....	4.44	4.65	4.86	5.20	4.97	4.69	4.69	5.03	5.36	5.15	5.13	5.24	5.06	1941...	8.56	8.80	9.12	9.37	9.34	9.49	9.47	9.56	10.09	9.83	9.70	10.13	9.58
1942....	5.52	5.71	5.85	6.03	6.03	5.60	5.46	5.52	5.50	5.44	5.48	5.92	5.80	1942...	10.56	10.69	10.62	10.85	11.60	11.98	11.81	12.05	11.90	11.83	12.04	12.49	11.70
1943....	6.39	7.01	7.27	7.35	7.31	7.14	6.84	6.53	6.39	6.08	5.81	5.94	6.57	1943...	13.03	13.76	13.97	13.87	13.82	13.50	13.30	12.80	12.50	12.20	11.90	12.10	13.00
1944....	6.11	6.57	6.80	6.97	6.74	6.59	6.09	5.77	5.52	5.61	5.61	5.83	6.01	1944...	12.50	13.20	13.50	13.60	13.40	13.10	12.60	12.20	12.10	12.10	12.10	12.30	12.50
1945....	6.18	6.56	6.87	7.17	6.99	6.82	6.83	6.39	5.89	5.79	5.86	5.98	6.38	1945...	12.90	13.50	13.80	13.90	13.60	13.40	13.40	12.90	12.50	12.50	12.70	12.80	13.10
1946....	6.34	6.62	6.87	7.01	7.06	7.23	8.14	7.14	7.52	8.43	7.70	7.55	7.48	1946...	12.90	13.40	13.70	14.00	14.10	14.30	15.90	16.40	15.70	17.40	18.50	18.70	15.60
1947....	7.64	7.78	8.43	8.57	8.73	8.36	8.59	8.55	8.64	8.42	8.63	8.62	8.39	1947...	19.10	19.60	20.30	19.80									

Table 36.--Hides, packer: Average price per pound at Chicago, 1900-52^{1/}

Year	Packer									
	Steers					Cows			Bulls	
	Heavy : native	Heavy : Texas	Light : Texas	Butt : branded	Colo- : rados	Heavy : native	Light : native	Branded	Native	Branded
Cents	Cents	Cents	Cents	Cents	Cents	Cents	Cents	Cents	Cents	Cents
1900...	11.94	11.99	11.09	11.04	10.49	10.62	10.44	10.18	9.93	8.42
1901...	12.37	12.88	11.53	11.46	11.21	10.56	10.07	9.87	10.19	8.54
1902...	13.38	14.41	12.42	12.33	12.10	11.12	10.12	10.01	10.50	9.10
1903...	11.69	12.64	11.19	10.57	10.54	10.07	9.64	9.19	9.51	7.69
1904...	11.66	12.65	11.67	10.89	10.81	10.60	10.52	10.28	9.10	8.15
1905...	14.30	14.44	13.91	13.21	13.08	13.16	13.10	12.74	10.77	9.76
1906...	15.43	14.89	14.84	13.99	13.65	14.96	14.84	14.27	12.21	10.56
1907...	14.55	13.96	13.26	12.99	12.70	13.10	11.71	11.98	12.13	10.08
1908...	13.36	13.86	12.46	12.28	12.21	11.43	11.04	10.43	10.03	8.73
1909...	16.47	16.41	15.35	15.49	15.29	15.21	14.83	14.11	13.10	12.04
1910...	15.29	14.88	13.77	13.71	13.42	13.79	13.04	12.40	11.96	11.10
1911...	14.81	14.32	13.54	13.50	13.47	13.87	13.50	12.56	12.11	10.50
1912...	17.69	16.58	16.14	16.17	15.88	16.40	16.50	15.71	14.07	12.03
1913...	18.38	18.06	17.72	17.42	17.26	17.28	17.27	17.19	14.82	13.80
1914...	19.76	19.23	18.77	18.56	18.20	18.94	19.27	18.49	16.20	15.15
1915...	24.26	21.48	21.12	21.37	20.39	23.55	22.97	20.90	19.24	16.39
1916...	26.28	24.23	24.06	23.86	23.34	24.89	24.89	23.94	21.41	18.47
1917...	32.70	30.94	29.58	30.23	29.73	31.59	29.59	27.35	25.03	21.72
1918...	29.91	27.81	26.00	27.13	26.32	27.37	22.72	21.12	20.76	18.62
1919...	39.60	35.96	35.17	35.85	34.84	37.63	39.56	34.25	31.00	27.90
1920...	31.65	27.52	26.38	27.25	26.02	31.08	29.23	24.93	24.97	22.28
1921...	13.88	13.10	11.43	12.83	11.85	12.41	11.37	10.00	8.40	7.13
1922...	17.83	16.57	15.29	16.51	15.59	16.10	15.16	13.47	11.96	10.17
1923...	16.46	14.79	13.77	14.89	13.86	14.21	12.94	11.11	11.69	9.85
1924...	14.67	13.82	12.80	13.80	12.79	12.95	12.29	10.41	10.14	8.79
1925...	15.96	15.08	14.06	15.16	14.12	14.82	14.62	13.30	11.98	10.29
1926...	14.08	13.38	12.67	13.34	12.82	12.71	13.11	12.05	9.98	8.50
1927...	19.28	18.21	17.49	18.23	17.74	18.08	18.66	17.26	14.09	12.88
1928...	23.85	22.91	22.26	22.95	22.26	22.96	22.63	21.79	17.64	16.62
1929...	16.98	16.08	15.16	16.11	15.39	15.86	15.75	14.86	11.42	10.17
1930...	13.87	13.76	12.55	13.73	13.18	11.78	11.71	11.19	8.30	7.30
1931...	9.06	8.96	8.34	8.96	8.48	8.04	8.43	7.76	5.53	4.78
1932...	6.04	5.92	5.14	5.91	5.47	5.17	5.63	5.20	3.86	3.19
1933...	9.67	9.66	9.09	9.66	9.18	8.89	9.28	8.78	6.93	6.18
1934...	9.92	9.60	8.60	9.60	9.10	8.70	8.72	8.25	6.45	5.69
1935...	12.97	12.63	11.58	12.59	12.10	10.51	10.03	9.68	9.08	8.07
1936...	13.77	13.81	12.55	13.81	13.32	11.96	11.47	11.20	9.63	8.63
1937...	16.95	16.84	15.57	16.84	16.40	15.36	14.91	14.60	12.55	11.55
1938...	11.61	11.38	10.32	11.37	10.86	10.13	10.29	9.87	8.05	7.06
1939...	12.13	12.02	11.12	12.03	11.60	11.63	12.06	11.55	8.64	7.64
1940...	12.50	11.95	11.26	11.94	11.46	12.20	12.64	11.78	8.94	7.94
1941...	14.49	14.08	13.90	13.96	13.70	14.31	14.68	14.16	11.18	10.18
1942...	15.50	14.50	14.50	14.50	14.50	15.50	15.50	14.50	12.00	11.00
1943...	15.50	14.50	14.50	14.50	14.50	15.50	15.50	14.50	12.00	11.00
1944...	15.50	14.50	14.50	14.50	14.50	15.50	15.50	14.50	12.00	11.00
1945...	15.50	14.50	14.50	14.50	14.50	15.50	15.50	14.50	12.00	11.00
1946...	18.55	17.35	17.35	17.35	17.29	18.41	18.36	17.32	14.21	13.17
1947...	27.25	24.90	24.90	24.90	24.42	26.77	28.70	25.95	19.37	18.37
1948...	27.73	25.54	25.64	25.54	25.01	27.93	28.39	26.26	17.83	16.83
1949...	22.60	19.98	21.39	19.98	19.46	22.16	25.25	21.12	16.81	15.81
1950...	26.83	23.11	26.48	23.12	22.52	26.84	29.14	25.76	19.10	18.10
1951...	31.02	28.20	--	28.16	27.42	32.06	34.24	30.93	22.78	21.78
1952...	14.99	13.01	--	12.98	12.01	16.32	18.08	15.01	10.57	9.57

^{1/} Compiled from annual reports of the Chicago Board of Trade 1900-1947, Chicago Daily Hide Report 1948, and from Pratt's Daily Hide and Leather Market 1949-52.

Table 37.--Meat animals: Index numbers of prices received by farmers
in the United States, 1910-52^{1/}
[January 1910-December 1914 = 100]

Year	Jan.	Feb.	Mar.	Apr.	May	June	July	Aug.	Sept.	Oct.	Nov.	Dec.	Average
1910....	98	98	110	114	108	108	101	96	101	98	93	89	101
1911....	93	90	88	85	81	80	81	87	87	82	80	80	84
1912....	82	83	86	97	99	96	96	101	103	105	99	99	96
1913....	99	104	110	114	109	111	111	109	108	109	106	105	108
1914....	109	112	113	114	112	110	114	117	116	108	104	102	111
1915....	101	99	99	101	105	106	108	104	104	108	99	96	102
1916....	99	108	120	123	124	125	125	124	129	122	123	125	121
1917....	133	146	167	182	183	181	177	182	194	195	186	189	176
1918....	186	186	194	205	211	207	206	213	217	204	197	199	202
1919....	202	206	214	228	231	223	231	229	195	177	175	169	207
1920....	180	182	183	184	179	181	179	175	177	168	148	119	171
1921....	118	115	123	110	108	102	108	112	98	95	89	88	106
1922....	94	110	120	118	121	122	121	114	111	113	107	106	113
1923....	109	109	109	110	107	101	103	103	112	105	98	96	105
1924....	100	101	104	106	107	104	103	116	115	121	114	112	109
1925....	123	126	147	146	139	138	149	150	142	140	134	135	139
1926....	140	146	147	145	148	155	152	142	148	147	141	138	146
1927....	139	143	144	143	136	128	130	135	141	145	140	137	138
1928....	137	138	138	141	150	150	157	162	174	158	148	141	150
1929....	145	149	160	164	163	161	166	163	154	148	142	141	155
1930....	146	149	150	145	140	140	125	118	128	122	117	111	133
1931....	110	104	104	104	97	89	91	91	85	77	75	67	91
1932....	66	63	68	65	57	56	72	69	67	60	57	52	63
1933....	50	53	56	56	65	66	66	63	62	64	59	51	59
1934....	54	64	65	63	63	65	66	69	83	74	72	73	68
1935....	95	104	116	117	119	119	115	126	126	119	111	116	115
1936....	119	122	120	124	117	117	115	119	118	114	111	117	118
1937....	125	124	128	130	134	137	143	146	140	129	115	109	130
1938....	110	109	116	113	110	115	123	114	117	110	110	109	113
1939....	112	116	116	113	112	106	105	100	115	112	107	101	110
1940....	104	101	102	104	108	102	110	110	115	113	112	112	108
1941....	128	127	126	135	136	141	150	153	161	153	147	156	143
1942....	162	171	177	186	186	188	190	196	192	195	191	192	186
1943....	203	212	216	216	212	208	203	202	202	196	184	186	203
1944....	189	194	198	199	196	193	186	186	185	183	182	184	190
1945....	194	201	209	215	217	216	214	210	205	202	202	203	207
1946....	208	214	219	223	225	226	258	279	235	292	299	301	248
1947....	298	317	339	325	320	324	325	331	351	346	329	346	329
1948....	371	329	339	342	354	377	400	396	394	359	338	330	361
1949....	323	309	327	324	319	323	316	310	319	301	286	280	311
1950....	286	306	308	312	342	342	371	369	372	358	357	360	340
1951....	391	425	428	428	418	422	414	416	411	410	387	379	411
1952....	376	377	372	372	394	380	376	372	349	328	310	291	358

^{1/} Average per unit production payments made on beef cattle, sheep, and lambs are included for the period July 1945-June 1946.

Bureau of Agricultural Economics.

Table 38.—Index numbers of wholesale prices of farm products and all commodities in the United States, 1930-52 (1947.49 = 100)

Year	FARM PRODUCTS												Av.
	Jan.	Feb.	Mar.	Apr.	May	June	July	Aug.	Sept.	Oct.	Nov.	Dec.	
1930....	56.4	54.7	52.9	53.5	51.9	49.7	46.4	47.4	47.6	46.1	44.3	42.0	49.3
1931....	40.8	39.1	39.4	39.1	37.5	36.6	36.3	35.5	33.8	32.8	32.8	31.1	36.2
1932....	29.5	28.3	28.0	27.5	26.1	25.6	26.8	27.4	27.5	26.2	26.1	24.6	26.9
1933....	23.8	22.8	23.9	24.8	28.0	29.7	33.6	32.2	31.9	31.1	31.6	31.0	28.7
1934....	32.3	34.3	34.3	33.3	33.3	35.4	36.0	39.0	41.0	39.4	39.5	40.2	36.5
1935....	43.3	44.2	43.7	44.9	45.0	43.8	43.1	44.3	44.4	43.7	43.3	43.8	44.0
1936....	43.7	44.4	42.7	43.0	42.0	43.6	45.4	46.8	45.9	46.9	47.6	49.5	45.2
1937....	51.0	51.1	52.6	51.5	50.1	49.4	49.9	48.3	48.0	44.9	42.3	40.7	48.3
1938....	40.0	39.0	39.3	38.2	37.7	38.4	38.8	37.6	38.0	37.3	37.9	37.7	38.3
1939....	37.6	37.5	36.8	35.6	35.6	34.8	35.0	34.1	32.4	37.5	37.6	37.6	36.5
1940....	38.6	38.4	37.9	38.8	37.9	37.0	37.2	36.6	37.0	37.1	38.1	38.9	37.8
1941....	40.0	39.3	40.0	41.6	42.7	45.8	47.9	48.8	50.9	50.3	50.6	52.9	46.0
1942....	56.3	56.6	57.4	58.4	58.3	58.3	58.8	59.3	60.2	60.9	61.7	63.6	59.2
1943....	65.4	65.5	68.6	69.2	70.2	70.5	69.8	69.0	68.7	68.3	67.8	68.0	68.5
1944....	68.0	68.4	69.0	68.8	68.7	69.8	69.3	68.5	68.6	69.0	69.5	70.1	68.9
1945....	70.5	71.0	71.0	72.0	72.6	72.9	72.0	70.9	69.4	71.1	73.3	73.5	71.6
1946....	72.5	73.1	74.5	75.6	76.8	78.3	87.7	89.9	86.2	92.3	94.8	93.9	83.2
1947....	92.1	94.3	100.7	97.4	96.5	97.0	98.1	99.1	103.1	105.0	105.6	110.9	100.0
1948....	113.4	105.6	105.3	106.8	109.4	111.5	111.1	109.7	108.0	103.9	102.5	100.0	107.3
1949....	97.0	93.0	94.4	94.4	94.4	92.5	92.2	92.2	92.5	90.7	90.6	89.1	92.8
1950....	88.8	90.7	92.2	91.9	94.3	94.5	100.4	101.3	103.0	100.9	104.2	107.9	97.5
1951....	112.3	117.2	117.6	117.5	115.7	113.9	111.1	110.4	109.9	111.5	112.0	111.3	113.4
1952....	110.0	107.8	108.2	108.7	107.9	107.2	110.2	109.9	106.6	104.9	103.6	99.2	107.0

ALL COMMODITIES

1930....	60.1	59.4	58.6	58.5	57.7	56.4	54.8	54.8	54.9	53.9	52.8	51.7	56.1
1931....	50.8	49.9	49.4	48.6	47.6	46.9	46.8	46.9	46.3	45.7	45.6	44.6	47.4
1932....	43.8	43.1	42.9	42.6	41.9	41.6	41.9	42.3	42.5	41.9	41.5	40.7	42.1
1933....	39.6	38.8	39.1	39.2	40.8	42.2	44.8	45.2	46.0	46.3	46.2	46.0	42.8
1934....	46.9	47.8	47.9	47.7	47.9	48.5	48.6	49.7	50.4	49.7	49.8	50.0	48.7
1935....	51.2	51.7	51.6	52.0	52.1	51.9	51.6	52.3	52.4	52.3	52.4	52.6	52.0
1936....	52.4	52.4	51.7	51.8	51.1	51.5	52.3	53.0	53.0	53.0	53.6	54.7	52.5
1937....	55.8	56.1	57.0	57.2	56.8	56.6	57.2	56.9	56.8	55.5	54.1	53.1	56.1
1938....	52.6	51.9	51.8	51.1	50.8	50.9	51.2	50.7	50.9	50.5	50.3	50.1	51.1
1939....	50.0	50.0	49.9	49.5	49.5	49.2	49.0	48.7	51.4	51.6	51.4	51.5	50.1
1940....	51.6	51.2	50.9	51.1	50.9	50.4	50.5	50.3	50.7	51.2	51.7	52.0	51.1
1941....	52.5	52.4	53.0	54.1	55.2	56.6	57.7	58.7	59.7	60.1	60.1	60.9	56.8
1942....	62.4	62.8	63.4	64.1	64.2	64.1	64.1	64.4	64.8	65.0	65.2	65.6	64.2
1943....	66.2	66.6	67.2	67.4	67.6	67.4	67.1	67.0	67.0	67.0	66.9	67.1	67.0
1944....	67.1	67.3	67.5	67.5	67.6	67.8	67.7	67.5	67.6	67.8	67.8	68.0	67.6
1945....	68.2	68.3	68.4	68.7	68.9	69.0	68.9	68.7	68.4	68.8	69.4	69.6	68.8
1946....	69.6	70.0	70.8	71.6	72.1	73.3	81.1	83.9	80.6	87.2	90.8	91.6	78.7
1947....	92.3	93.1	95.4	94.8	94.3	94.3	95.3	96.5	98.4	99.6	100.7	102.6	96.4
1948....	104.5	102.5	102.5	103.3	103.8	104.6	105.5	106.2	106.1	105.0	104.7	104.0	104.4
1949....	102.8	101.2	100.9	99.9	99.0	98.2	98.0	98.2	98.3	97.9	97.8	97.7	99.2
1950....	97.7	98.3	98.5	98.5	99.6	100.2	100.2	105.2	107.1	107.7	109.3	112.1	103.1
1951....	115.0	116.5	116.5	116.3	115.9	115.1	114.2	113.7	113.4	113.7	113.6	113.5	114.8
1952....	113.0	112.5	112.3	111.6	111.6	111.2	111.8	112.2	111.8	111.1	110.7	109.6	111.6

Compiled by Bureau of Agricultural Economics from Bureau of Labor Statistics reports.

Table 39.—Index numbers of industrial production in the United States, 1930-52 (adjusted for seasonal variation, 1935-39 = 100)

Year	Jan.	Feb.	Mar.	Apr.	May	June	July	Aug.	Sept.	Oct.	Nov.	Dec.	Av.
1930....	100	100	98	98	96	93	89	86	85	83	81	79	91
1931....	78	79	80	80	80	77	76	73	70	68	67	66	75
1932....	64	63	62	58	56	54	53	54	58	60	59	58	58
1933....	58	57	54	58	68	78	85	82	77	73	69	70	69
1934....	72	75	79	79	80	79	73	73	70	71	72	77	75
1935....	83	85	84	82	83	84	84	87	89	92	94	95	87
1936....	94	92	93	98	100	103	104	106	108	110	113	116	103
1937....	116	118	120	120	121	119	120	119	115	107	96	87	113
1938....	85	84	84	82	81	81	86	90	93	96	100	101	89
1939....	101	101	101	98	99	103	106	106	115	122	124	124	109
1940....	122	117	114	114	118	123	123	126	129	132	136	140	125
1941....	143	147	152	149	160	164	166	167	169	172	174	176	162
1942....	181	183	186	189	191	193	197	204	208	215	220	223	199
1943....	227	232	235	237	239	237	240	242	244	247	247	241	239
1944....	243	244	243	239	236	235	230	232	230	232	232	232	235
1945....	234	236	235	230	225	220	210	186	167	162	168	163	203
1946....	168	152	168	165	159	170	172	178	180	182	183	182	170
1947....	189	189	190	187	185	184	176	182	186	191	192	192	187
1948....	193	194	191	188	192	192	186	191	192	195	195	192	192
1949....	191	189	184	179	174	169	161	170	174	166	173	179	176
1950....	183	180	187	190	195	199	196	209	211	216	215	218	200
1951....	221	221	222	223	222	221	212	217	218	218	219	216	220
1952....	221	222	221	216	211	204	193	215	227	230	234	235	219

Federal Reserve Board.

Table 40.—Cash receipts from farm marketings and gross income from meat animals in the United States, 1930-52

Year	Cash receipts from farm marketings 1/				Gross income from meat animals 1/ 2/			
	Cattle and calves	Sheep and lambs	Hogs	All meat animals	Cattle and calves	Sheep and lambs	Hogs	All meat animals
	Mil. dol.	Mil. dol.	Mil. dol.	Mil. dol.	Mil. dol.	Mil. dol.	Mil. dol.	Mil. dol.
1930.....	1,184	162	1,135	2,481	1,204	163	1,369	2,736
1931.....	838	130	774	1,742	854	132	950	1,936
1932.....	621	93	445	1,159	635	95	557	1,287
1933.....	599	105	524	1,228	614	107	631	1,352
1934.....	813	132	520	1,465	828	134	646	1,608
1935.....	1,062	152	682	1,896	1,084	155	890	2,129
1936.....	1,114	166	991	2,271	1,134	168	1,234	2,536
1937.....	1,239	186	925	2,350	1,261	188	1,161	2,610
1938.....	1,162	157	870	2,189	1,184	159	1,065	2,408
1939.....	1,290	172	810	2,272	1,312	174	981	2,467
1940.....	1,376	180	836	2,392	1,400	182	984	2,566
1941.....	1,705	226	1,302	3,233	1,732	229	1,518	3,479
1942.....	2,263	306	2,198	4,767	2,300	309	2,507	5,116
1943.....	2,562	342	2,929	5,833	2,606	346	3,302	6,254
1944.....	2,604	300	2,800	5,704	2,652	304	3,133	6,089
1945.....	3,318	519	2,264	5,901	3,375	323	2,640	6,338
1946.....	3,761	363	2,917	7,041	3,833	367	3,400	7,600
1947.....	4,967	402	3,926	9,295	5,054	406	4,523	9,983
1948.....	5,285	409	3,660	9,354	5,381	414	4,202	9,997
1949.....	4,849	351	3,125	8,325	4,932	355	3,513	8,800
1950.....	5,677	386	3,184	9,247	5,773	391	3,539	9,703
1951.....	7,001	463	3,902	11,366	7,119	468	4,289	11,876
1952 3/..	6,231	394	3,517	10,142	6,341	398	3,844	10,583

1/ Excludes interfarm sales and Government payments.

2/ Cash receipts from farm marketings plus value of farm home consumption.

3/ Preliminary.

Bureau of Agricultural Economics.

Table 41.—Disposable personal income, seasonally adjusted quarterly totals at annual rates in the United States, 1930-52

Year	Jan.-Mar.	Apr.-June	July-Sept.	Oct.-Dec.	Jan.-Dec.
	Bil. dol.	Bil. dol.	Bil. dol.	Bil. dol.	Bil. dol.
1930.....	79.0	76.3	71.5	67.9	73.7
1931.....	68.2	66.4	60.6	57.0	63.0
1932.....	53.6	48.3	44.9	44.3	47.8
1933.....	42.1	43.2	46.6	49.1	45.2
1934.....	51.1	50.9	51.7	52.9	51.6
1935.....	55.9	57.4	58.1	60.5	58.0
1936.....	61.1	66.8	68.1	68.2	66.1
1937.....	70.7	72.7	72.3	68.7	71.1
1938.....	66.3	64.2	64.8	66.8	65.5
1939.....	66.5	69.0	70.2	72.9	70.2
1940.....	73.5	73.9	76.0	79.7	75.7
1941.....	83.4	89.0	95.4	99.8	92.0
1942.....	103.3	111.7	121.6	130.4	116.7
1943.....	129.7	134.3	130.9	134.8	132.4
1944.....	143.4	146.0	147.4	150.7	147.0
1945.....	153.1	153.0	150.0	148.3	151.1
1946.....	152.5	156.4	162.1	164.6	153.9
1947.....	165.4	164.2	171.7	176.5	169.5
1948.....	179.8	187.8	193.0	192.8	188.4
1949.....	188.8	187.3	186.1	186.9	187.2
1950.....	198.5	199.1	208.5	216.0	205.5
1951 1/...	218.0	223.2	227.1	231.5	225.0
1952 1/...	229.5	230.8	234.8	242.5	234.3

1/ Preliminary.

Quarterly figures for 1930-38 are estimates of the Bureau of Agricultural Economics. Other figures are estimates of the Department of Commerce.

Table 43.—Fresh pork cuts, Choice: Average wholesale price per 100 pounds at New York, 1940-52^{1/}

Year	LOINS, 8-12 LB. AVERAGE												
	Jan.	Feb.	Mar.	Apr.	May	June	July	Aug.	Sept.	Oct.	Nov.	Dec.	Av.
1940...	12.20	12.76	12.70	15.52	14.90	13.55	16.21	20.60	19.36	16.89	14.48	13.88	15.25
1941...	16.72	16.94	17.21	17.36	18.60	20.86	23.81	25.00	26.29	23.75	21.44	19.89	20.66
1942...	20.58	24.04	26.15	28.79	29.06	29.28	29.36	29.78	31.04	31.12	28.38	28.38	28.00
1943...	28.38	28.38	28.38	28.38	28.38	27.00	25.62	25.62	25.62	25.62	25.62	25.62	26.88
1944...	25.62	25.62	25.17	25.50	25.50	25.50	25.50	25.50	25.68	25.75	25.75	25.75	25.57
1945...	25.75	25.75	25.75	25.75	25.83	25.88	25.88	25.88	25.88	25.88	25.88	25.88	25.83
1946...	25.88	25.88	26.42	26.62	26.62	26.62	41.93	51.40	33.33	47.61	51.15	40.44	35.32
1947...	42.66	50.92	50.52	50.80	53.08	52.92	55.21	59.28	62.17	56.38	47.96	45.63	52.29
1948...	48.20	47.07	52.26	53.65	54.50	53.51	62.38	68.15	67.53	59.48	45.58	41.50	54.48
1949...	42.90	45.66	50.20	51.78	51.45	53.28	54.60	55.84	55.10	45.28	38.64	35.08	48.32
1950...	36.75	42.98	40.94	41.21	48.50	48.01	57.94	58.66	55.72	46.70	40.81	41.41	46.64
1951...	43.02	48.85	46.10	46.30	47.38	48.75	48.75	54.43	55.88	55.69	45.99	42.55	48.64
1952...	43.32	42.33	44.81	42.95	55.00	53.46	55.18	61.22	56.94	51.54	44.91	40.22	49.32

Year	LOINS, 12-16 LB. AVERAGE												
	Jan.	Feb.	Mar.	Apr.	May	June	July	Aug.	Sept.	Oct.	Nov.	Dec.	Av.
1940...	11.65	11.99	12.04	14.71	14.08	12.71	14.63	18.76	17.93	16.08	13.92	13.44	14.33
1941...	16.00	15.95	16.16	16.38	17.60	19.60	21.60	21.90	24.04	22.61	20.80	19.08	19.31
1942...	19.51	22.84	25.09	27.82	28.06	28.26	28.09	28.34	28.98	29.12	26.88	26.88	26.66
1943...	26.88	26.88	26.88	26.88	26.88	25.50	24.12	24.12	24.12	24.12	24.12	24.12	25.38
1944...	24.12	24.12	23.67	24.00	24.00	24.00	24.00	24.00	24.18	24.25	24.25	24.25	24.07
1945...	24.25	24.25	24.25	24.25	24.33	24.38	24.38	24.38	24.38	24.38	24.38	24.38	24.33
1946...	24.38	24.38	24.92	25.12	25.12	25.12	40.81	50.00	31.86	46.30	49.09	38.92	33.84
1947...	41.14	49.45	48.62	48.96	51.16	50.78	50.83	55.08	59.46	54.92	46.54	44.41	50.11
1948...	46.35	43.45	49.28	51.50	52.22	49.64	55.85	62.28	64.88	57.30	44.34	40.02	51.43
1949...	40.88	43.53	48.20	50.18	49.92	51.19	48.92	50.30	52.47	44.50	38.02	33.42	45.96
1950...	34.66	41.10	39.58	40.30	47.42	45.70	53.14	53.20	53.76	45.24	39.68	40.20	44.50
1951...	41.34	47.16	45.00	44.15	45.77	46.50	46.50	54.24	55.88	54.57	45.02	41.32	47.29
1952...	40.94	40.30	42.50	41.62	50.45	50.28	51.26	57.65	53.50	50.33	44.69	39.21	46.89

Year	BUTTS, BOSTON STYLE, 4-8 LB. AVERAGE												
	Jan.	Feb.	Mar.	Apr.	May	June	July	Aug.	Sept.	Oct.	Nov.	Dec.	Av.
1940...	12.22	11.58	12.26	12.35	13.27	12.14	13.56	16.41	17.79	15.96	14.44	13.96	13.83
1941...	16.62	17.08	16.38	17.39	17.91	20.05	23.17	24.36	25.75	23.73	21.99	22.92	20.61
1942...	25.08	28.42	29.96	30.88	30.06	30.11	30.41	30.94	31.62	32.00	30.12	30.12	29.98
1943...	30.12	30.12	30.12	30.12	30.12	28.65	27.12	27.12	27.12	27.12	27.12	27.12	28.50
1944...	27.12	27.12	26.65	27.00	27.00	27.00	27.00	27.00	27.08	27.00	27.00	27.00	27.00
1945...	27.00	27.00	27.00	27.00	27.07	27.12	27.12	27.12	27.12	27.12	27.12	27.12	27.08
1946...	27.12	27.12	27.12	27.12	27.12	27.12	44.16	45.32	28.88	43.93	42.23	38.88	33.84
1947...	38.82	41.58	45.38	41.46	38.23	41.15	43.50	46.58	50.78	53.62	45.94	42.97	44.17
1948...	46.95	45.15	44.90	43.92	43.78	42.90	49.05	54.02	58.80	55.62	44.95	39.76	47.48
1949...	38.52	38.50	40.96	41.90	37.60	42.60	43.82	45.14	45.22	41.92	35.44	30.49	40.18
1950...	31.80	36.29	35.40	34.15	38.46	41.68	48.18	49.16	49.10	41.20	39.26	40.15	40.40
1951...	43.18	47.23	46.50	44.25	44.58	45.25	46.00	46.00	46.05	47.98	42.25	40.12	44.95
1952...	40.90	39.70	40.48	38.70	43.28	42.68	43.36	47.98	43.62	41.02	38.18	36.55	41.37

Year	SPAREERIS, 3 LBS. DOWN												
	Jan.	Feb.	Mar.	Apr.	May	June	July	Aug.	Sept.	Oct.	Nov.	Dec.	Av.
1940...	9.72	9.12	9.10	9.60	10.60	8.88	9.50	11.08	13.12	13.20	13.00	12.12	10.77
1941...	13.03	14.20	13.00	12.70	12.75	12.81	14.02	15.48	17.88	17.75	17.25	17.48	14.86
1942...	17.38	17.69	17.88	18.10	18.00	18.50	18.50	18.81	19.75	19.75	20.12	20.12	18.72
1943...	20.12	20.12	20.12	20.12	20.12	18.92	18.12	18.12	18.12	18.12	18.12	18.12	19.02
1944...	18.12	18.12	18.17	18.38	18.38	18.38	18.38	18.38	18.44	18.50	18.50	18.50	18.35
1945...	18.50	18.50	18.50	18.50	18.57	18.62	18.62	18.62	18.62	18.62	18.62	18.62	18.58
1946...	18.62	18.62	18.62	18.62	18.62	18.62	30.22	37.12	22.97	34.52	39.42	38.90	26.24
1947...	35.67	39.00	40.22	39.70	39.25	39.50	40.65	43.00	45.62	45.52	41.12	40.80	40.54
1948...	41.38	40.50	40.90	41.88	42.25	41.90	44.25	48.25	50.60	50.50	47.25	39.60	44.10
1949...	34.67	36.17	40.46	41.50	40.75	42.85	43.50	44.00	44.88	41.25	38.10	33.08	40.10
1950...	32.12	34.00	34.70	33.65	37.16	38.35	43.62	44.68	44.96	41.12	37.96	38.58	38.41
1951...	40.76	42.26	42.00	49.92	40.58	41.00	40.75	40.62	42.38	45.75	44.87	42.52	42.03
1952...	41.04	40.50	40.45	39.38	41.30	42.90	44.60	49.28	48.00	46.56	39.86	37.58	42.62

^{1/} Data prior to 1940 may be found in earlier editions of this publication. Prices are based on sales by slaughterers, packer branch houses, and wholesale dealers to retail dealers and hotel supply houses, as reported by the market news service of the Production and Marketing Administration.

Table 44.—Cured pork, Choice grade, and lard; Average wholesale price per 100 pounds at New York, 1945-52/

Year	HAMS, SMOKED, SKINNED, 12-16 LB. AVERAGE 2/													Year	BACON, SMOKED, SLAB, 10-12 LB. AVERAGE												
	Jan.	Feb.	Mar.	Apr.	May	June	July	Aug.	Sept.	Oct.	Nov.	Dec.	Av.		Jan.	Feb.	Mar.	Apr.	May	June	July	Aug.	Sept.	Oct.	Nov.	Dec.	Av.
1945...	30.00	30.00	30.00	30.00	30.07	30.12	30.12	30.12	30.12	30.12	30.08	30.08	1945...	26.25	26.25	26.25	26.25	26.33	26.38	26.38	26.38	26.38	26.38	26.38	26.33		
1946...	30.12	30.12	30.50	30.62	30.62	49.75	53.02	32.41	51.92	58.72	55.68	40.34	1946...	26.38	26.38	27.13	27.38	27.38	27.38	41.81	47.02	31.69	49.39	59.78	56.75		
1947...	54.30	54.38	60.75	54.15	56.12	58.94	61.46	65.19	68.62	59.32	56.38	58.90	1947...	52.50	55.44	60.50	53.50	51.88	55.51	59.70	66.62	71.38	72.72	69.88	68.30		
1948...	62.38	54.19	55.75	57.75	56.00	60.80	62.44	66.50	66.86	58.32	56.00	56.40	1948...	66.25	58.12	57.10	56.12	56.00	57.75	58.88	59.56	59.75	60.20	56.50	55.50		
1949...	56.94	54.40	56.12	54.68	51.92	56.62	59.12	61.58	57.50	49.30	47.36	47.59	1949...	53.88	51.22	51.14	47.25	43.00	45.16	45.22	48.18	49.65	48.92	43.34	40.80		
1950...	47.82	50.42	49.21	48.05	52.96	55.05	59.96	57.32	55.32	48.30	47.88	54.85	1950...	39.68	39.80	38.16	36.35	39.66	41.55	44.44	46.20	47.75	43.15	39.44	40.95		
1951...	57.44	59.15	59.75	56.37	56.98	57.45	57.47	57.50	56.28	57.41	53.19	53.00	1951...	43.28	45.62	46.50	43.50	43.50	43.50	43.50	43.50	43.50	48.70	42.97	40.34		
1952...	53.00	50.15	50.00	51.14	52.90	56.92	59.68	63.12	58.02	54.80	54.75	56.12	1952...	37.20	36.50	37.40	37.26	37.15	36.72	40.48	48.00	45.95	44.20	39.56	38.90		

Year	HAMS, SMOKED, SKINNED, 16-18 LB. AVERAGE													Year	BACON, SMOKED, SLAB, 8-10 LB. AVERAGE												
	Jan.	Feb.	Mar.	Apr.	May	June	July	Aug.	Sept.	Oct.	Nov.	Dec.	Av.		Jan.	Feb.	Mar.	Apr.	May	June	July	Aug.	Sept.	Oct.	Nov.	Dec.	Av.
1945...	30.00	30.00	30.00	30.00	30.07	30.12	30.12	30.12	30.12	30.12	30.08	30.08	1945...	26.25	26.25	26.25	26.25	26.33	26.38	26.38	26.38	26.38	26.38	26.38	26.33		
1946...	30.12	30.12	30.50	30.62	30.62	49.70	53.02	32.41	51.82	58.35	54.92	40.24	1946...	26.38	26.38	27.13	27.38	27.38	27.38	41.90	47.02	31.69	49.39	59.78	56.75		
1947...	53.00	53.92	59.69	53.10	55.62	58.06	60.31	64.28	68.12	58.55	55.75	58.50	1947...	53.00	55.88	61.00	53.70	53.25	56.26	61.06	67.75	72.69	73.34	70.31	68.80		
1948...	61.00	51.00	53.75	55.38	55.62	60.00	60.94	65.33	65.93	58.12	56.00	54.57	1948...	66.25	59.25	58.00	57.50	56.62	58.00	59.06	60.94	60.20	60.70	60.31	56.62		
1949...	54.84	51.20	53.92	52.12	50.68	55.47	58.22	61.10	57.52	50.50	48.05	45.81	1949...	55.32	53.90	54.24	51.80	46.19	46.72	46.40	48.57	50.78	48.90	45.12	43.78		
1950...	45.18	47.92	48.02	47.25	51.60	54.05	59.46	56.42	54.08	47.80	48.30	52.66	1950...	42.90	43.10	42.08	37.82	40.90	42.60	45.58	46.48	48.38	43.70	40.24	42.30		
1951...	55.88	56.70	57.75	55.62	55.94	56.40	55.50	55.50	53.22	57.14	53.16	53.00	1951...	46.83	47.32	47.00	46.50	46.50	46.50	46.50	47.26	47.50	49.42	43.40	40.52		
1952...	52.60	52.00	52.00	52.24	52.02	53.55	57.14	61.50	56.85	56.22	54.50	54.86	1952...	38.70	38.00	38.95	38.36	38.50	39.55	42.70	49.34	46.82	44.91	41.75	40.60		

Year	PICNICS, SMOKED, 4-8 LB. AVERAGE													Year	RACKS, DRY SALT, 16-20 LB. AVERAGE												
	Jan.	Feb.	Mar.	Apr.	May	June	July	Aug.	Sept.	Oct.	Nov.	Dec.	Av.		Jan.	Feb.	Mar.	Apr.	May	June	July	Aug.	Sept.	Oct.	Nov.	Dec.	Av.
1945...	27.25	27.25	27.25	27.25	27.33	27.38	27.38	27.38	27.38	27.38	27.38	27.33	1945...	13.62	13.62	13.62	13.62	13.70	13.75	13.75	13.75	13.75	13.75	13.75	13.70		
1946...	27.38	27.38	27.38	27.38	27.38	27.38	27.38	27.38	27.38	27.38	27.38	27.33	1946...	13.75	13.75	14.13	14.25	14.25	14.25	22.06	28.18	18.13	30.70	37.62	30.30		
1947...	33.45	36.88	45.50	39.90	40.12	41.38	44.72	49.50	52.62	47.50	43.69	41.00	1947...	24.15	26.08	29.12	26.53	22.56	20.38	19.00	19.25	21.31	25.80	28.88	26.60		
1948...	42.88	42.38	41.30	44.62	45.12	47.00	50.00	53.00	53.21	45.18	43.25	39.54	1948...	25.88	24.75	24.30	24.50	22.69	23.40	22.62	22.94	25.12	28.12	27.69	25.52		
1949...	38.18	38.12	39.66	37.23	34.80	41.69	42.26	43.39	40.98	38.38	35.10	30.75	1949...	17.99	16.25	15.98	14.20	14.01	14.70	15.55	17.10	17.11	17.48	18.22	17.08		
1950...	31.52	33.25	33.42	32.52	35.94	37.65	42.70	42.60	41.75	35.95	35.02	38.30	1950...	15.43	15.20	13.84	14.10	15.13	15.32	17.40	19.14	19.61	18.80	18.70	20.60		
1951...	41.59	42.00	40.50	39.75	41.84	42.00	42.00	42.00	44.76	41.20	38.10	41.48	1951...	20.95	21.00	21.00	20.20	19.06	19.00	19.00	19.76	20.00	20.52	18.26	17.84		
1952...	37.50	34.85	34.20	33.18	35.05	37.92	39.56	42.85	39.48	37.42	36.25	36.10	1952...	18.00	17.29	17.10	15.46	14.28	15.12	14.88	18.12	16.98	17.12	16.88	17.00		

Year	REFINED LARD 2/																								
	Jan.	Feb.	Mar.	Apr.	May	June	July	Aug.	Sept.	Oct.	Nov.	Dec.	Av.												
1945...	16.51	16.51	16.51	16.51	16.51	16.51	16.51	16.51	16.51	16.51	16.51	16.51	1945...	14.33	14.25	—	13.87	15.05	15.25	17.56	20.14	19.64	17.18	18.14	20.56
1946...	16.51	16.51	16.70	16.76	16.76	16.76	16.76	16.76	16.76	16.76	16.76	16.76	1946...	15.01	15.01	15.01	15.01	15.01	15.01	15.01	15.01	15.01	15.01	15.01	15.01
1947...	28.40	30.92	35.96	30.00	21.59	21.75	20.29	20.25	25.50	29.53	31.31	30.20	1947...	27.14	27.14	27.14	27.14	27.14	27.14	27.14	27.14	27.14	27.14	27.14	27.14
1948...	30.94	25.40	25.60	26.25	26.12	25.35	25.06	25.25	25.08	24.50	23.19	20.78	1948...	25.29	25.29	25.29	25.29	25.29	25.29	25.29	25.29	25.29	25.29	25.29	25.29
1949...	17.90	16.00	15.81	14.12	15.28	15.05	14.39	17.40	16.18	16.90	13.93	14.00	1949...	15.58	15.58	15.58	15.58	15.58	15.58	15.58	15.58	15.58	15.58	15.58	15.58

1/ Data prior to 1945 may be found in earlier editions of this publication. Prices are based on sales by slaughterers, packer branch houses, and wholesale dealers to retail dealers and hotel supply houses, as reported by the market news service of the Production and Marketing Administration.

2/ Quoted as 14-16 lb. average weight prior to Mar. 3, 1947.

3/ Represents lard in 1-pound cartons.

Table 45.—Meats and lard: Retail price per pound in the United States, 1945-52^{1/}

Year	RIB ROAST													Year	ROUND STEAK												
	Jan.	Feb.	Mar.	Apr.	May	June	July	Aug.	Sept.	Oct.	Nov.	Dec.	Av.		Jan.	Feb.	Mar.	Apr.	May	June	July	Aug.	Sept.	Oct.	Nov.	Dec.	Av.
	Ct.	Ct.	Ct.	Ct.	Ct.	Ct.	Ct.	Ct.	Ct.	Ct.	Ct.	Ct.	Ct.		Ct.	Ct.	Ct.	Ct.	Ct.	Ct.	Ct.	Ct.	Ct.	Ct.	Ct.	Ct.	Ct.
1945....	32.8	32.8	32.7	32.7	32.6	32.1	32.3	33.0	33.1	33.1	33.1	33.0	32.8	1945....	40.5	40.5	40.4	40.4	40.2	40.0	40.1	40.9	41.0	40.9	40.9	40.6	
1946....	33.4	33.3	33.3	33.6	33.8	34.0	49.9	52.1	52.1	50.4	53.9	55.2	43.1	1946....	40.6	40.8	40.8	41.2	41.6	41.7	61.1	63.1	63.1	61.1	65.6	64.3	
1947....	55.9	55.4	56.5	56.3	56.8	62.1	63.4	66.7	69.6	68.2	66.2	66.7	62.0	1947....	66.0	65.8	68.2	68.4	69.3	78.0	80.0	83.7	86.7	82.4	79.2	79.9	
1948....	69.8	65.6	65.4	68.6	71.9	76.8	79.6	81.5	79.9	76.9	75.4	72.9	73.7	1948....	84.0	78.2	79.1	84.7	90.3	97.2	99.5	101.2	98.9	93.7	91.0	88.3	
1949....	69.6	61.6	64.5	65.2	65.7	69.0	68.2	68.5	69.6	70.1	70.3	69.7	67.7	1949....	83.9	73.9	79.2	81.3	83.4	89.4	88.9	89.4	90.9	88.1	88.6	87.0	
1950....	68.6	68.2	68.9	69.5	73.4	76.1	78.4	78.3	77.8	76.4	76.7	78.7	74.3	1950....	85.2	84.2	85.4	86.5	93.0	97.5	100.3	99.2	97.2	97.1	96.8	100.8	
1951....	83.2	85.0	84.6	85.1	83.5	83.6	83.8	83.6	83.9	88.5	89.0	88.8	85.2	1951....	105.6	107.4	107.5	108.2	108.4	108.9	109.2	109.2	109.2	112.4	113.0	112.7	
1952....	88.2	87.6	86.1	86.4	86.4	85.8	86.0	85.7	85.7	85.3	84.4	83.4	85.9	1952....	112.6	112.1	111.6	111.5	111.6	111.5	111.6	111.6	111.9	110.9	109.7	108.1	

Year	CHUCK ROAST													Year	LEG OF LAMB												
	Jan.	Feb.	Mar.	Apr.	May	June	July	Aug.	Sept.	Oct.	Nov.	Dec.	Av.		Jan.	Feb.	Mar.	Apr.	May	June	July	Aug.	Sept.	Oct.	Nov.	Dec.	Av.
	Ct.	Ct.	Ct.	Ct.	Ct.	Ct.	Ct.	Ct.	Ct.	Ct.	Ct.	Ct.	Ct.		Ct.	Ct.	Ct.	Ct.	Ct.	Ct.	Ct.	Ct.	Ct.	Ct.	Ct.	Ct.	Ct.
1945....	28.1	28.0	27.9	28.0	27.8	27.6	27.9	28.4	28.3	28.4	28.3	28.3	28.1	1945....	39.9	39.8	39.7	39.9	39.7	39.6	39.8	40.5	40.5	40.4	40.4	40.3	
1946....	28.4	28.5	28.3	28.9	29.0	29.0	43.3	43.8	43.8	43.0	47.1	46.3	36.6	1946....	40.3	40.3	40.4	40.7	40.9	40.9	50.5	56.7	56.0	56.2	62.3	59.4	
1947....	46.6	45.1	46.4	45.6	45.9	50.6	52.3	55.8	58.1	58.4	56.9	56.4	51.5	1947....	61.6	60.8	62.0	60.6	61.2	66.3	66.1	66.9	70.3	65.2	65.4	63.8	
1948....	59.0	56.3	56.0	59.1	63.6	69.5	70.8	72.3	70.7	67.6	65.4	62.1	64.4	1948....	66.7	64.4	62.5	67.1	73.1	78.2	79.3	76.9	74.0	71.9	71.1	68.8	
1949....	57.8	50.4	52.7	53.2	53.0	56.5	56.0	55.6	56.9	58.6	58.3	57.0	55.5	1949....	67.6	65.9	69.4	78.1	79.4	80.2	76.5	71.4	73.3	70.9	69.7	68.0	
1950....	54.9	55.1	55.8	56.0	59.4	63.0	65.5	65.7	65.6	65.1	66.0	67.5	61.6	1950....	67.5	68.7	71.0	72.6	75.6	77.3	77.6	77.0	76.3	74.9	76.1	77.5	
1951....	71.2	73.0	73.2	73.7	73.9	73.9	73.9	73.9	74.0	76.2	76.4	76.4	74.1	1951....	78.3	80.5	80.7	81.8	83.2	84.2	84.1	84.0	84.1	84.5	85.1	86.3	
1952....	76.0	75.4	75.3	75.0	75.1	73.9	71.9	71.8	73.0	72.5	71.4	70.4	73.5	1952....	85.5	82.2	79.6	81.5	82.6	83.9	83.5	83.7	83.0	81.0	78.3	75.3	

Year	PORK CHOPS													Year	HAM, WHOLE												
	Jan.	Feb.	Mar.	Apr.	May	June	July	Aug.	Sept.	Oct.	Nov.	Dec.	Av.		Jan.	Feb.	Mar.	Apr.	May	June	July	Aug.	Sept.	Oct.	Nov.	Dec.	Av.
	Ct.	Ct.	Ct.	Ct.	Ct.	Ct.	Ct.	Ct.	Ct.	Ct.	Ct.	Ct.	Ct.		Ct.	Ct.	Ct.	Ct.	Ct.	Ct.	Ct.	Ct.	Ct.	Ct.	Ct.	Ct.	Ct.
1945....	37.3	37.2	37.0	36.9	36.9	36.8	36.9	37.2	37.2	37.2	37.3	37.3	37.1	1945....	35.3	35.2	34.9	34.5	34.5	34.4	34.6	34.5	34.4	34.7	34.9	35.0	
1946....	37.1	37.0	37.0	37.4	37.4	37.5	51.2	61.0	61.0	61.0	66.5	57.7	48.5	1946....	35.7	35.7	35.9	36.0	36.1	36.2	48.5	58.8	58.8	67.3	65.3	47.8	
1947....	60.0	65.2	72.1	66.6	70.6	74.2	74.6	78.8	85.0	82.0	70.7	68.0	72.2	1947....	63.2	61.7	70.9	66.1	63.9	66.9	67.9	72.1	75.5	71.8	64.1	65.6	
1948....	72.3	65.9	69.9	73.6	77.0	78.5	83.3	91.1	91.8	83.7	72.4	67.4	77.2	1948....	69.0	62.3	62.8	64.9	65.7	68.0	71.8	73.8	74.4	70.4	66.8	65.6	
1949....	67.0	66.4	73.7	75.7	75.6	83.2	77.3	83.6	87.0	75.2	66.4	60.2	74.3	1949....	65.4	62.7	63.8	65.0	62.1	64.2	65.4	68.4	68.5	61.3	57.3	57.1	
1950....	61.6	66.4	69.4	68.3	78.9	80.7	89.1	83.9	86.4	76.0	73.0	71.5	75.4	1950....	56.6	57.4	58.2	56.9	60.8	63.5	67.7	69.6	68.7	61.9	60.1	62.8	
1951....	75.4	77.9	77.9	77.1	77.3	77.7	78.2	84.0	85.2	85.4	82.1	74.6	79.4	1951....	66.1	67.5	67.6	67.0	66.5	67.0	67.3	67.4	67.4	66.5	64.2	63.8	
1952....	75.2	73.9	74.3	73.7	81.2	85.0	84.0	92.0	87.8	87.1	76.8	72.3	80.3	1952....	63.7	63.0	62.2	61.9	62.7	66.4	66.7	70.3	69.3	67.4	64.4	65.0	

Year	BACON, SLICED													Year	LARD												
	Jan.	Feb.	Mar.	Apr.	May	June	July	Aug.	Sept.	Oct.	Nov.	Dec.	Av.		Jan.	Feb.	Mar.	Apr.	May	June	July	Aug.	Sept.	Oct.	Nov.	Dec.	Av.
	Ct.	Ct.	Ct.	Ct.	Ct.	Ct.	Ct.	Ct.	Ct.	Ct.	Ct.	Ct.	Ct.		Ct.	Ct.	Ct.	Ct.	Ct.	Ct.	Ct.	Ct.	Ct.	Ct.	Ct.	Ct.	Ct.
1945....	40.9	41.0	40.9	41.0	40.9	41.0	41.1	41.2	41.2	41.2	41.2	41.2	41.1	1945....	18.8	18.8	18.8	18.8	18.8	18.8	18.8	18.8	18.8	18.7	18.7	18.8	
1946....	40.9	41.0	40.9	41.5	41.7	41.8	51.1	63.1	63.1	63.1	76.1	75.2	53.3	1946....	18.7	18.7	18.7	18.7	18.8	18.8	23.4	38.4	28.2	25.8	52.6	35.1	
1947....	71.5	68.9	77.0	72.4	69.0	72.3	74.5	79.4	85.6	87.8	86.7	87.2	77.7	1947....	32.5	32.4	38.7	38.8	28.8	27.1	25.6	24.9	27.0	32.2	34.1	36.2	
1948....	86.8	74.2	70.8	72.9	75.9	76.9	77.9	78.6	79.0	78.9	76.5	74.6	76.9	1948....	35.6	29.2	28.6	28.9	29.6	29.6	29.5	29.4	29.6	29.2	28.5	27.0	
1949....	72.4	68.4	68.1	67.4	63.6	64.1	64.5	66.1	67.6	70.0	65.0	61.2	66.5	1949....	24.3	19.9	19.6	18.6	18.1	18.1	17.9	19.3	20.0	19.5	17.8	17.0	
1950....	58.9	58.9	59.0	58.7	60.0	61.7	65.3	69.2	70.2	70.0	66.5	65.5	63.7	1950....	16.9	16.4	16.5	16.3	16.8	17.3	17.7	23.5	23.3	21.2	21.2	22.3	
1951....	67.1	67.9	68.0	67.8	67.8	67.8	67.8	67.8	67.9	68.0	65.9	63.0	67.2	1951....	24.7	25.8	25.9	25.8	24.9	24.7	23.8	24.0	24.2	24.9	23.5	23.1	
1952....	62.3	61.8	61.3	60.7	60.6	63.8	65.1	70.7	70.8	70.0	66.8	64.6	64.9	1952....	22.2	21.3	19.3	18.5	17.6	18.2	17.9	18.1	17.5	17.0	16.5	16.1	

^{1/} Data prior to 1945 may be found in earlier editions of this publication. Average retail prices for Tuesday nearest the 15th of the month in 56 cities combined, from monthly report of the Bureau of Labor Statistics.

^{2/} All beef, and pork held at August levels due to insufficient reports.

C
 UPDATA
 1981

Table 46.—Steer prices at Chicago and wholesale and retail prices and values of beef at New York, 1947-52

Year	STEER PRICES, PER 100 POUNDS, CHICAGO ^{1/}												Average
	Jan.	Feb.	Mar.	Apr.	May	June	July	Aug.	Sept.	Oct.	Nov.	Dec.	
	Dol.	Dol.	Dol.	Dol.	Dol.	Dol.	Dol.	Dol.	Dol.	Dol.	Dol.	Dol.	
1947.....	26.12	25.88	25.78	24.77	25.24	26.56	28.60	29.66	30.66	31.02	31.28	32.64	28.17
1948.....	33.92	30.12	28.76	29.49	31.93	37.77	37.34	37.64	38.50	39.08	34.35	31.66	33.99
1949.....	28.85	29.00	27.87	25.68	26.10	27.27	26.72	27.29	29.64	32.04	33.17	34.30	28.48
1950.....	33.66	32.74	31.34	30.18	30.64	30.60	31.28	30.78	31.24	31.28	32.54	34.98	34.79
1951.....	37.08	36.81	38.70	38.64	37.88	36.84	36.20	36.04	37.42	37.23	36.92	35.87	37.26
1952.....	36.20	36.18	36.83	36.46	35.52	33.96	34.07	33.99	33.94	33.67	33.61	33.71	34.78

Year	WHOLESALE PRICE PER 100 POUNDS OF BEEF, NEW YORK ^{2/}												Average
	Jan.	Feb.	Mar.	Apr.	May	June	July	Aug.	Sept.	Oct.	Nov.	Dec.	
	Dol.	Dol.	Dol.	Dol.	Dol.	Dol.	Dol.	Dol.	Dol.	Dol.	Dol.	Dol.	
1947.....	40.80	39.84	39.84	38.54	38.90	42.32	44.60	45.64	49.84	47.78	47.58	49.26	43.93
1948.....	50.70	46.02	46.20	49.82	52.10	53.04	56.39	59.12	58.04	54.26	51.74	47.84	52.44
1949.....	43.19	38.56	40.54	41.00	41.78	43.92	43.75	44.46	47.31	49.71	51.33	49.82	44.62
1950.....	48.64	48.06	47.34	47.06	48.59	49.86	50.69	49.42	49.95	49.40	49.98	53.89	49.42
1951.....	54.69	57.23	58.80	59.03	59.39	58.82	58.57	58.74	60.82	61.48	61.21	58.58	58.95
1952.....	58.12	57.33	57.60	57.95	57.06	54.64	54.26	56.34	56.69	56.10	55.24	53.67	56.25

Year	WHOLESALE VALUE OF CARCASS MEAT FROM 100 POUNDS OF LIVE STEER, NEW YORK ^{3/}												Average
	Jan.	Feb.	Mar.	Apr.	May	June	July	Aug.	Sept.	Oct.	Nov.	Dec.	
	Dol.	Dol.	Dol.	Dol.	Dol.	Dol.	Dol.	Dol.	Dol.	Dol.	Dol.	Dol.	
1947.....	24.88	23.66	23.66	23.12	23.34	25.39	26.76	29.12	29.90	28.67	28.58	29.56	26.96
1948.....	30.42	27.61	27.72	29.89	31.26	31.22	35.93	37.47	34.62	32.36	31.04	28.70	31.46
1949.....	25.91	23.14	24.32	24.60	25.07	26.35	26.25	26.64	28.39	29.83	30.83	29.89	26.77
1950.....	29.33	28.85	28.40	28.24	29.15	29.82	30.10	29.68	29.37	29.64	29.99	32.33	29.66
1951.....	32.81	34.34	35.28	35.42	35.83	35.29	35.11	35.24	36.49	36.89	36.13	35.18	35.37
1952.....	34.87	34.40	34.96	34.77	34.24	32.74	32.56	33.07	33.99	33.66	33.14	32.20	33.79

Year	RETAIL VALUE OF CARCASS MEAT FROM 100 POUNDS OF LIVE STEER, NEW YORK ^{4/}												Average
	Jan.	Feb.	Mar.	Apr.	May	June	July	Aug.	Sept.	Oct.	Nov.	Dec.	
	Dol.	Dol.	Dol.	Dol.	Dol.	Dol.	Dol.	Dol.	Dol.	Dol.	Dol.	Dol.	
1947.....	26.70	26.98	27.06	27.27	28.10	30.42	32.20	33.58	35.31	33.92	33.47	33.56	30.72
1948.....	34.47	31.42	32.06	34.27	36.07	38.18	40.25	40.71	40.59	38.91	35.93	33.56	36.23
1949.....	30.72	29.00	29.74	30.56	30.89	32.56	32.94	33.56	34.78	35.62	35.12	33.41	32.43
1950.....	33.40	33.37	33.38	34.35	35.02	36.09	34.20	37.94	34.26	37.88	38.16	40.64	36.55
1951.....	41.32	41.51	41.45	41.70	42.97	42.59	42.53	42.47	42.56	43.06	43.44	42.78	42.37
1952.....	42.22	42.72	41.20	41.58	41.63	40.64	40.46	40.89	40.57	41.12	40.26	38.79	40.93

Year	COMPOSITE RETAIL PRICE PER POUND OF BEEF CUTS, NEW YORK ^{5/}												Average
	Jan.	Feb.	Mar.	Apr.	May	June	July	Aug.	Sept.	Oct.	Nov.	Dec.	
	Cents	Cents	Cents	Cents	Cents	Cents	Cents	Cents	Cents	Cents	Cents	Cents	
1947.....	55.33	55.91	57.09	57.54	59.29	64.18	67.94	70.44	71.99	71.56	70.62	70.81	64.80
1948.....	72.72	67.13	67.67	72.29	76.09	80.54	84.92	85.68	85.63	77.65	75.80	70.80	76.44
1949.....	64.80	61.16	62.75	64.47	65.16	68.70	69.28	70.60	73.38	75.14	74.09	71.33	68.42
1950.....	70.45	70.42	70.42	72.47	75.99	78.04	80.59	80.04	80.72	79.92	80.54	85.74	77.11
1951.....	87.18	87.58	87.45	87.98	90.66	89.25	89.73	89.59	89.79	90.44	91.65	90.26	89.36
1952.....	89.07	88.02	87.72	87.72	87.83	85.74	85.36	86.27	85.60	86.75	84.94	81.83	86.34

^{1/} Choice and Prime grades, 900-1100 pounds. ^{2/} Choice and Prime steer beef, 600-700 pounds. ^{3/} Value of 60 pounds of Choice and Prime beef carcass obtained from 100 pounds of live weight. ^{4/} Value of 47.4 pounds of beef cuts obtained from 60 pounds of beef carcass or 100 pounds live weight. ^{5/} Composite average of semi-monthly retail quotations on various cuts of Choice and Prime beef combined in proportion to their respective yields from live weight.

Table 47.—Lamb prices at Chicago and wholesale and retail prices and values of lamb at New York, 1947-52

Year	LAMB PRICES, PER 100 POUNDS, CHICAGO ^{1/}												Average
	Jan.	Feb.	Mar.	Apr.	May	June	July	Aug.	Sept.	Oct.	Nov.	Dec.	
	Dol.	Dol.	Dol.	Dol.	Dol.	Dol.	Dol.	Dol.	Dol.	Dol.	Dol.	Dol.	
1947.....	23.23	23.24	23.46	22.28	22.56	23.44	24.46	23.88	24.51	22.86	23.42	24.81	23.51
1948.....	25.43	22.85	22.13	25.13	27.68	30.44	30.07	27.51	25.18	24.53	25.40	27.07	25.06
1949.....	24.66	24.36	28.78	29.39	29.52	27.49	24.98	23.79	23.57	23.75	23.13	21.91	25.63
1950.....	23.20	25.32	26.88	26.54	26.89	27.65	27.37	27.21	27.72	27.98	29.41	31.37	27.30
1951.....	34.67	38.42	40.93	39.17	36.36	34.36	31.90	31.59	31.44	31.29	30.40	30.57	34.29
1952.....	29.98	27.78	26.96	28.58	28.74	29.25	29.27	30.03	26.60	24.78	22.75	22.07	27.23

Year	WHOLESALE PRICE PER 100 POUNDS OF LAMB, NEW YORK ^{2/}												Average
	Jan.	Feb.	Mar.	Apr.	May	June	July	Aug.	Sept.	Oct.	Nov.	Dec.	
	Dol.	Dol.	Dol.	Dol.	Dol.	Dol.	Dol.	Dol.	Dol.	Dol.	Dol.	Dol.	
1947.....	42.38	43.15	43.16	41.52	43.22	44.30	47.13	46.67	49.78	42.71	44.52	43.41	44.33
1948.....	46.81	43.52	46.39	52.06	57.55	60.18	58.42	52.92	51.00	49.08	49.72	46.50	51.18
1949.....	47.32	46.16	42.37	57.66	59.44	62.89	59.69	50.89	47.79	47.48	48.19	44.80	50.66
1950.....	46.57	44.83	51.15	51.35	51.50	55.89	54.03	52.27	53.73	50.77	52.16	52.56	52.01
1951.....	51.06	57.00	58.35	58.00	59.20	58.23	61.35	61.50	64.00	63.84	61.06	62.69	60.85
1952.....	62.10	56.52	54.89	59.58	59.88	62.05	61.84	61.88	59.00	53.72	48.97	43.99	57.00

Year	WHOLESALE VALUE OF CARCASS MEAT FROM 100 POUNDS OF LIVE LAMB, NEW YORK ^{3/}												Average
	Jan.	Feb.	Mar.	Apr.	May	June	July	Aug.	Sept.	Oct.	Nov.	Dec.	
	Dol.	Dol.	Dol.	Dol.	Dol.	Dol.	Dol.	Dol.	Dol.	Dol.	Dol.	Dol.	
1947.....	20.77	21.14	21.15	20.34	21.38	21.71	23.09	22.87	24.39	20.93	21.61	21.27	21.72
1948.....	22.54	21.32	22.71	25.52	28.20	29.49	28.63	25.93	24.99	24.05	24.46	22.78	25.08
1949.....	23.19	23.83	25.66	28.26	29.13	25.89	25.92	24.44	23.40	23.27	23.61	21.95	24.83
1950.....	22.81	22.78	25.05	25.16	26.22	27.88	28.47	25.61	26.33	24.86	25.85	25.72	25.48
1951.....	26.00	27.83	28.59	28.42	29.01	33.40	30.06	30.14	31.36	31.27	30.90	30.70	29.82
1952.....	30.43	27.69	26.90	29.19	29.34	30.40	30.20	30.22	28.91	26.32	24.00	21.56	27.93

Year	RETAIL VALUE OF CARCASS MEAT FROM 100 POUNDS OF LIVE LAMB, NEW YORK ^{4/}												Average
	Jan.	Feb.	Mar.	Apr.	May	June	July	Aug.	Sept.	Oct.	Nov.	Dec.	
	Dol.	Dol.	Dol.	Dol.	Dol.	Dol.	Dol.	Dol.	Dol.	Dol.	Dol.	Dol.	
1947.....	24.97	25.22	25.34	25.13	25.98	27.59	27.84	28.65	29.87	27.49	27.22	26.46	26.81
1948.....	27.64	25.69	26.78	29.80	32.92	33.99	34.09	33.03	31.57	29.84	29.64	27.77	30.26
1949.....	27.93	27.69	30.13	33.69	35.43	34.37	33.37	32.08	30.46	29.85	29.55	28.56	31.08
1950.....	28.71	30.23	31.03	31.69	33.27	33.68	33.68	32.55	33.34	32.11	32.77	33.85	31.28
1951.....	33.88	34.06	34.29	34.97	35.19	35.18	35.09	35.04	35.33	36.34	36.73	37.49	35.66
1952.....	36.62	34.19	33.29	35.16	36.31	36.20	36.62	37.28	35.99	34.02	32.17	29.50	34.77

Year	COMPOSITE RETAIL PRICE PER POUND OF LAMB CUTS, NEW YORK ^{5/}												Average
	Jan.	Feb.	Mar.	Apr.	May	June	July	Aug.	Sept.	Oct.	Nov.	Dec.	
	Cents	Cents	Cents	Cents	Cents	Cents	Cents	Cents	Cents	Cents	Cents	Cents	
1947.....	52.91	53.43	53.69	53.25	55.07	58.46	58.99	60.70	63.29	58.24	57.65	56.06	56.81
1948.....	58.56	54.35	56.78	63.15	69.76	71.93	72.23	69.88	67.73	61.23	62.80	58.83	64.10
1949.....	59.18	58.66	63.83	71.58	75.06	72.81	70.28	67.97	64.54	61.25	62.56	60.51	60.84
1950.....	60.82	64.05	65.87	67.15	70.49	71.79	71.36	69.81	70.22	68.02	69.43	71.72	68.38
1951.....	71.78	72.17	72.57	74.09	74.56	74.54	74.15	74.24	74.86	75.57	76.03	79.00	74.71
1952.....	77.59	72.44	70.45	74.50	76.52	76.49	77.59	78.99	76.25	72.07	68.15	62.49	73.66

^{1/} Lambs, Choice and Prime, all weights. ^{2/} Lamb, Choice and Prime. ^{3/} Value of 49 pounds of lamb carcass obtained from 100 pounds of live weight. ^{4/} Value of 47.2 pounds of lamb cuts obtained from 49 pounds of lamb carcass or 100 pounds live weight. ^{5/} Composite average of semi-monthly retail quotations on various cuts of Choice and Prime lamb combined in proportion to their respective yields from live weight.

Table 48.—Hog prices at Chicago and wholesale and retail values of hog products at New York, 1947-52

Year	HOG PRICE, PER 100 POUNDS, CHICAGO ^{1/}												Average
	Jan.	Feb.	Mar.	Apr.	May	June	July	Aug.	Sept.	Oct.	Nov.	Dec.	
1947.....	23.26	26.61	27.96	24.82	24.16	24.51	26.41	27.72	28.79	28.43	25.19	27.05	26.24
1948.....	27.64	23.90	23.18	21.82	22.30	26.12	29.40	30.23	29.24	25.83	23.12	21.98	25.40
1949.....	20.70	20.48	21.21	19.02	19.32	21.33	22.05	21.95	21.20	18.31	16.18	15.60	19.77
1950.....	15.94	17.25	16.73	16.52	19.54	20.21	24.04	24.35	22.30	19.84	18.33	19.17	19.51
1951.....	21.31	22.90	22.11	21.75	21.55	22.58	22.90	22.70	20.99	20.66	18.70	18.31	21.36
1952.....	18.13	17.70	17.15	17.20	20.95	20.69	22.35	22.19	20.31	19.20	17.12	17.20	19.18
WHOLESALE VALUE OF PRODUCTS FROM 100 POUNDS LIVE WEIGHT, NEW YORK ^{2/}													
1947.....	25.98	27.92	30.77	27.67	26.41	27.43	28.47	30.55	33.10	31.97	30.14	29.61	29.17
1948.....	30.49	27.48	27.92	28.45	28.30	28.98	31.59	32.21	32.42	29.89	28.98	25.60	29.10
1949.....	24.95	24.28	25.17	24.33	23.33	24.93	25.37	26.79	26.02	23.69	21.15	20.06	24.17
1950.....	20.27	21.51	20.93	20.45	22.80	23.51	26.47	26.89	26.35	22.92	21.85	20.53	23.13
1951.....	25.12	26.44	26.11	25.08	25.16	25.63	25.67	26.21	26.07	27.14	24.24	23.18	25.52
1952.....	22.91	22.16	22.48	22.07	23.13	23.98	25.00	27.42	25.45	24.02	22.42	21.92	23.60
RETAIL VALUE OF PRODUCTS FROM 100 POUNDS LIVE WEIGHT, NEW YORK ^{3/}													
1947.....	30.62	31.97	34.47	33.05	31.54	32.30	32.60	34.48	36.40	35.80	33.61	34.10	33.37
1948.....	35.11	31.59	31.75	32.20	32.77	33.65	35.47	36.90	37.59	34.72	31.91	30.67	33.69
1949.....	29.23	28.81	29.33	29.03	28.14	29.23	29.96	30.91	30.63	28.34	26.40	25.19	28.77
1950.....	25.00	25.87	25.32	25.72	26.97	28.17	31.70	32.53	32.19	28.99	28.30	29.70	28.37
1951.....	30.75	30.95	31.02	30.86	30.90	30.55	30.73	31.58	31.34	31.10	29.24	28.66	30.64
1952.....	28.49	28.15	27.47	27.14	28.62	29.29	29.78	32.10	30.72	29.60	27.40	27.08	28.80

^{1/} Choice hogs, 220-240 pounds. ^{2/} Principal hog products (62.11 pounds) consisting of smoked, skinned ham, bacon, picnic, fresh loins, Boston butts, spareribs, and carton lard combined in proportion to their respective yields from live weight. ^{3/} Principal hog products amounting to 60.37 pounds.

Table 49.—Average wholesale value of hog products derived from 100 lb. live hog, compared with prices of live hogs at Chicago, 1947-52

Year	HOG PRODUCTS ^{1/}												Average
	Jan.	Feb.	Mar.	Apr.	May	June	July	Aug.	Sept.	Oct.	Nov.	Dec.	
1947.....	23.60	26.54	28.71	25.79	25.02	25.58	27.12	28.80	30.68	29.02	27.26	27.69	27.14
1948.....	28.54	25.44	25.45	25.36	25.44	27.03	29.23	30.66	30.42	26.99	24.01	23.17	26.82
1949.....	22.72	22.29	22.85	21.30	20.80	22.41	22.97	23.59	22.70	19.63	17.70	17.16	21.34
1950.....	17.62	18.72	18.35	18.12	20.74	21.24	24.78	25.04	23.93	20.78	19.98	21.59	20.91
1951.....	22.86	24.52	24.04	22.88	23.88	24.09	24.00	24.78	23.03	22.25	20.27	19.95	23.05
1952.....	20.09	19.72	19.61	19.13	21.42	21.91	22.79	23.79	22.10	20.61	19.32	19.56	20.87
HOG PRICES ^{2/}													
1947.....	23.35	26.63	28.02	24.87	24.32	24.66	26.59	27.64	28.43	28.09	25.08	27.06	26.23
1948.....	27.86	24.32	23.49	22.20	22.72	26.33	29.66	30.04	28.94	25.61	23.20	22.52	25.55
1949.....	21.57	21.14	21.53	19.13	19.23	21.56	22.22	21.48	20.31	17.93	16.33	16.12	19.88
1950.....	15.57	17.53	16.59	16.32	19.46	20.30	24.09	23.90	21.45	19.91	18.47	19.32	19.46
1951.....	21.59	23.05	21.89	21.36	21.45	22.62	23.03	22.38	20.69	20.57	18.72	18.64	21.33
1952.....	18.50	17.94	17.22	17.24	21.06	20.55	22.58	21.90	19.99	19.05	17.16	17.51	19.26
GROSS SPREAD OR MARGIN ^{3/}													
1947.....	+0.25	-0.09	+0.69	+0.92	+0.70	+0.92	+0.53	+1.16	+2.25	+0.93	+2.18	+0.63	+0.92
1948.....	+ .68	+1.12	+1.96	+3.16	+2.72	+ .70	- .38	+ .62	+1.78	+1.38	+ .81	+ .65	+1.27
1949.....	+1.15	+1.15	+1.32	+2.17	+1.57	+ .85	+ .75	+2.11	+2.39	+1.70	+1.37	+1.04	+1.46
1950.....	+1.05	+1.19	+1.76	+1.80	+1.28	+ .94	+ .69	+1.14	+2.48	+1.27	+1.51	+2.27	+1.45
1951.....	+1.27	+1.47	+2.15	+1.52	+2.43	+1.47	+ .97	+2.40	+2.44	+1.68	+1.35	+1.31	+1.72
1952.....	+1.59	+1.78	+2.39	+1.89	+ .76	+ .96	+ .21	+1.89	+2.14	+1.56	+2.14	+2.05	+1.61

^{1/} Value of all edible products, fresh basis (lard rendered) in 100 lb. of live hog computed from wholesale prices on carlot basis, Chicago, reported by National Provisions daily market report.

^{2/} Based on the mean of daily quotations on Choice hogs 180-200 lb. weight, Chicago.

^{3/} Difference between wholesale product value and hog prices.

Table 50.—Average live weight of livestock slaughtered under Federal inspection, 1945-52¹

Year	CATTLE												Average
	Jan.	Feb.	Mar.	Apr.	May	June	July	Aug.	Sept.	Oct.	Nov.	Dec.	
1945....	940.4	968.1	971.5	971.8	965.9	970.1	955.2	923.4	935.0	922.8	923.5	949.7	947.5
1946....	974.3	986.8	991.7	993.6	990.1	985.5	923.2	917.4	911.5	897.8	894.7	922.1	942.7
1947....	943.5	951.1	947.6	945.7	933.6	928.0	922.2	904.9	905.9	911.0	916.7	928.6	927.5
1948....	939.5	956.9	965.9	971.5	955.2	936.1	925.2	929.0	931.0	926.4	946.4	963.1	944.6
1949....	980.4	990.5	999.6	995.7	997.3	972.2	961.2	960.9	956.5	958.3	961.5	983.5	976.4
1950....	953.2	1000.0	995.1	991.0	984.9	974.5	973.4	974.5	982.6	987.7	997.5	1016.9	989.1
1951....	1022.0	1017.1	1007.2	1004.1	996.9	978.4	977.8	961.7	970.2	973.1	989.8	1007.7	992.2
1952....	1019.2	1013.0	1004.2	1001.7	1003.4	988.4	986.6	974.1	972.7	967.8	975.3	991.8	990.2
STEERS ²													
1945....	958.3	1002.2	990.7	995.2	991.9	1007.0	987.4	952.9	966.1	947.2	958.2	966.5	978.0
1946....	983.2	981.3	995.4	995.2	988.3	1006.8	999.3	939.2	936.6	914.3	911.0	934.6	959.7
1947....	932.1	952.5	940.1	939.1	939.9	938.4	929.4	931.1	925.1	929.2	936.6	945.3	936.8
1948....	941.9	963.0	976.6	974.9	980.7	973.5	955.9	954.9	962.9	948.3	975.9	1002.1	967.9
1949....	996.9	999.6	1007.3	1000.3	1005.1	996.3	995.6	987.9	973.2	977.8	986.4	1000.3	994.0
1950....	1003.5	992.5	990.3	983.8	979.3	983.2	994.8	1003.2	1003.2	1009.8	1021.5	1039.8	999.6
1951....	1037.0	1018.7	1005.6	1008.8	986.2	1009.2	1015.1	996.6	1007.6	1000.8	1023.9	1048.0	1013.0
1952....	1037.7	1029.9	1007.7	1008.8	1013.4	1022.0	1024.0	1016.4	1013.3	1018.0	1010.3	1020.6	1018.7
HEIFERS ²													
1945....	789.2	812.0	818.5	785.8	797.3	838.7	812.6	780.3	796.5	777.0	772.2	811.5	797.8
1946....	811.8	863.2	853.1	862.7	856.9	850.9	816.2	791.3	797.7	756.2	768.9	796.9	811.5
1947....	823.0	826.5	814.1	805.2	808.7	790.1	792.6	783.9	765.1	785.0	791.7	834.6	801.5
1948....	821.0	836.3	837.8	879.9	812.8	791.0	787.2	785.0	786.7	787.8	797.4	839.1	812.8
1949....	839.3	840.0	850.3	838.8	825.1	813.1	812.6	812.3	809.4	806.5	817.1	839.1	826.8
1950....	817.8	851.8	838.1	819.3	812.6	810.2	812.8	818.4	840.4	833.4	853.6	858.9	834.7
1951....	862.7	859.6	856.5	853.5	828.1	854.4	846.3	844.4	838.0	874.2	847.6	864.6	852.7
1952....	882.6	877.3	877.3	865.3	843.6	827.9	831.9	821.4	824.3	833.8	848.2	858.5	850.2
COWS ²													
1945....	961.4	969.4	974.7	975.5	956.7	937.7	941.0	930.3	941.9	942.0	950.3	965.2	952.4
1946....	995.7	1017.8	1007.3	1002.1	983.8	936.2	932.7	922.6	934.4	928.3	913.4	948.5	953.0
1947....	980.6	1000.1	983.4	989.3	952.0	936.8	944.6	909.9	921.5	915.3	926.4	944.8	945.3
1948....	968.3	971.7	959.1	957.6	939.8	918.7	921.9	922.2	938.9	947.7	944.0	972.3	948.1
1949....	990.6	1013.4	1029.0	1019.2	997.3	954.8	951.3	956.3	966.3	971.9	986.1	1017.1	985.5
1950....	1042.3	1060.9	1040.2	1031.5	1014.7	983.0	981.9	960.6	991.8	995.7	1005.9	1021.7	1008.2
1951....	1042.1	1047.9	1032.3	1028.9	1004.8	956.3	956.4	953.9	960.4	973.1	973.5	990.1	990.8
1952....	1022.1	1032.0	1020.2	1004.1	987.3	950.2	943.9	946.6	953.1	955.2	972.5	978.0	976.0
CALVES													
1945....	153.4	177.7	162.4	160.9	176.8	194.1	217.1	211.2	251.3	257.6	242.3	219.1	213.9
1946....	176.5	156.1	140.1	145.2	161.2	176.9	231.8	238.8	213.0	246.5	240.3	203.8	199.4
1947....	202.1	177.8	165.3	163.4	182.8	206.1	221.6	233.5	243.9	243.0	236.4	205.4	208.6
1948....	192.2	174.8	160.2	167.8	187.7	205.2	224.8	241.5	239.5	233.6	217.3	208.6	208.6
1949....	202.5	180.1	165.3	169.8	182.4	201.0	222.6	243.0	246.6	243.8	236.9	217.5	209.4
1950....	196.3	181.1	169.9	180.6	192.8	209.4	225.9	241.4	240.7	225.2	214.2	199.6	206.0
1951....	193.3	175.9	162.1	169.4	183.4	208.9	233.4	249.5	247.2	245.7	230.7	203.7	209.2
1952....	208.6	191.1	173.0	177.3	202.2	224.7	236.1	258.2	255.0	247.7	235.2	213.2	220.6
BOGS													
1945....	241.1	246.3	251.1	257.1	264.5	275.6	297.3	304.2	295.3	276.6	262.7	254.6	264.6
1946....	252.4	260.5	248.6	247.6	244.3	263.2	289.5	262.8	264.1	246.2	242.4	246.7	254.7
1947....	254.6	251.9	253.3	254.4	260.1	273.3	288.0	283.7	247.3	231.9	234.1	242.2	253.9
1948....	253.6	254.9	249.9	244.6	253.3	273.2	281.3	270.8	242.9	233.6	241.4	249.8	252.9
1949....	255.2	249.7	245.8	241.5	248.4	265.6	281.8	261.6	234.2	227.6	236.2	243.1	247.6
1950....	246.7	238.7	234.3	238.0	245.1	264.1	277.7	259.3	232.6	229.7	237.4	245.2	244.4
1951....	249.9	245.1	240.2	241.6	244.4	261.0	275.9	261.7	236.1	230.8	235.6	241.4	245.8
1952....	245.7	245.1	239.3	235.6	242.1	255.0	264.7	254.0	236.0	229.2	236.4	241.0	242.6
SEXED AND LAMBS													
1945....	96.4	97.2	97.9	96.8	91.5	87.1	89.5	93.2	93.8	94.0	97.2	98.7	94.4
1946....	100.7	101.1	99.7	95.3	90.5	85.6	87.0	89.7	90.4	93.5	93.1	94.7	93.7
1947....	96.4	98.7	101.4	100.1	95.2	87.2	88.1	89.8	89.1	91.7	92.0	93.9	93.6
1948....	97.0	100.2	101.2	99.6	93.0	88.4	89.9	91.9	91.8	92.6	94.1	95.1	94.4
1949....	96.8	97.6	98.6	97.0	93.3	88.0	89.5	91.8	91.3	92.9	95.3	97.6	94.1
1950....	100.4	103.5	103.1	100.2	95.3	90.0	91.1	93.2	93.0	93.2	95.2	97.1	96.1
1951....	100.1	103.4	105.3	103.9	95.6	93.2	93.4	94.8	94.6	95.5	99.7	99.5	98.3
1952....	102.3	104.2	105.3	102.6	100.5	93.5	90.0	92.9	92.0	93.9	96.0	98.7	97.5

¹ Data prior to 1945 may be found in earlier editions of this publication. Based on a monthly survey of wholesale slaughterers.

² Also included in average weight of cattle.

Table 51.—Average dressed weight of livestock slaughtered under Federal inspection, 1940-52^{1/}

CATTLE

Year	Jan.	Feb.	Mar.	Apr.	May	June	July	Aug.	Sept.	Oct.	Nov.	Dec.	Av.
	Lb.	Lb.	Lb.	Lb.	Lb.	Lb.	Lb.	Lb.	Lb.	Lb.	Lb.	Lb.	Lb.
1940	524.0	530.5	526.2	531.6	528.8	524.2	515.0	502.2	500.6	492.2	492.3	496.7	512.6
1941	511.8	520.3	531.6	537.7	539.1	539.7	535.0	528.6	525.3	519.7	514.9	528.0	527.4
1942	530.4	533.5	537.7	542.8	545.9	536.8	529.2	505.5	495.4	479.1	480.1	505.8	516.8
1943	527.4	538.4	540.7	549.4	556.3	551.4	532.5	505.0	487.8	470.5	464.7	490.3	511.8
1944	512.7	523.8	533.3	530.8	520.1	491.0	463.6	452.0	448.3	438.5	436.7	456.1	479.5
1945	484.3	516.0	524.6	531.6	531.2	534.5	519.6	487.6	489.9	474.2	463.9	482.4	500.5
1946	511.5	527.9	524.5	554.4	554.5	548.9	491.1	481.6	469.4	458.8	451.8	476.7	499.1
1947	496.3	510.7	509.8	516.4	510.7	499.1	490.6	471.5	466.5	461.0	461.1	475.4	488.0
1948	488.5	508.1	522.6	531.4	515.8	494.3	485.7	484.9	486.0	477.1	487.4	507.6	497.7
1949	531.4	541.8	553.8	557.6	559.5	536.7	530.3	523.7	512.7	508.9	509.9	525.2	531.8
1950	539.3	546.0	547.3	551.0	546.6	538.9	535.4	536.0	537.5	535.3	533.7	546.1	540.8
1951	556.0	555.3	557.0	560.3	563.2	555.7	549.5	527.0	527.8	512.8	527.6	551.2	544.3
1952	562.6	567.3	561.3	564.0	562.9	554.5	549.5	538.7	532.1	519.7	519.8	540.5	546.0

CALVES

1940	107.3	101.2	96.7	93.3	97.7	103.5	110.7	114.3	118.4	116.4	111.1	106.8	106.4
1941	106.5	104.5	100.2	99.1	103.7	105.8	112.8	117.6	125.3	121.4	115.6	107.7	110.1
1942	108.7	104.0	100.4	100.0	105.0	114.8	118.5	128.1	137.4	132.3	126.3	112.3	116.2
1943	106.7	97.8	93.1	87.6	94.0	101.0	112.6	129.4	136.8	135.5	129.7	115.6	115.2
1944	105.1	95.2	88.3	93.8	101.8	112.4	124.8	136.0	141.2	142.2	132.1	122.4	119.9
1945	108.7	98.4	92.4	91.9	99.5	109.5	121.1	133.4	139.6	140.5	130.6	117.7	118.0
1946	97.8	87.7	80.3	84.5	92.4	101.5	127.9	132.5	118.4	134.8	129.8	111.7	110.8
1947	111.6	99.6	92.9	92.3	102.2	114.4	123.2	127.5	133.9	131.9	126.0	109.9	114.7
1948	104.9	96.5	90.0	95.6	105.3	113.9	125.4	133.5	134.9	130.3	126.6	118.4	115.2
1949	111.8	100.5	93.1	95.9	103.6	113.0	124.7	135.6	135.1	133.4	129.1	119.4	116.3
1950	109.1	100.9	95.5	101.9	108.5	117.3	126.7	134.5	133.3	124.3	117.0	109.4	114.7
1951	105.2	99.6	93.5	97.2	104.5	120.5	132.6	140.5	137.7	136.4	126.0	113.5	117.6
1952	112.7	109.5	99.3	101.2	116.9	127.4	132.9	143.0	140.2	136.0	130.3	117.3	123.5

HOGS^{2/}

1940	175.8	173.9	173.8	172.8	174.2	179.1	185.6	178.3	171.1	167.1	166.4	168.8	173.3
1941	175.1	179.6	181.0	179.0	180.3	187.3	198.6	197.4	183.5	174.8	176.0	181.2	181.8
1942	181.2	179.4	175.9	177.2	181.5	189.7	199.6	200.0	188.0	179.5	183.9	185.0	184.6
1943	191.5	191.1	191.7	191.6	189.9	197.9	208.0	208.9	201.8	181.1	178.7	184.1	192.2
1944	188.7	186.3	183.6	181.7	181.2	185.6	189.6	191.6	186.7	178.6	179.0	180.8	184.4
1945	185.0	186.4	191.3	196.4	201.3	209.7	225.7	230.6	222.4	209.1	198.1	191.7	200.5
1946	195.4	197.2	187.7	186.7	183.0	197.7	217.4	196.0	197.3	183.4	182.0	187.2	191.7
1947	193.5	191.7	192.5	193.3	198.5	207.7	218.6	215.3	186.0	174.6	177.0	183.8	192.6
1948	192.5	194.0	190.9	186.4	192.0	208.7	212.9	203.9	182.7	177.1	133.5	190.8	192.2
1949	196.2	191.0	188.5	184.3	189.8	202.1	215.0	198.3	177.3	172.1	179.3	185.5	188.7
1950	188.5	181.7	178.8	181.4	186.3	200.2	211.1	195.0	176.1	174.1	178.8	185.6	185.4
1951	188.4	185.8	181.1	182.6	184.3	196.8	207.5	196.8	178.7	172.2	176.9	180.1	184.9
1952	186.2	186.0	182.3	179.3	183.5	193.0	198.3	190.2	177.5	174.2	179.0	184.4	183.9

SHEEP AND LAMBS

1940	42.1	43.0	43.3	41.9	39.9	38.0	38.1	38.7	39.6	40.3	40.7	41.8	40.6
1941	43.1	43.8	44.4	43.4	41.8	39.6	39.6	39.8	40.4	40.1	40.4	42.1	41.5
1942	42.8	44.0	44.1	43.6	41.6	39.9	39.4	39.8	39.4	39.0	39.1	40.6	40.9
1943	41.5	42.4	43.5	44.1	43.2	41.6	39.5	39.7	40.3	39.9	40.0	41.6	41.2
1944	42.3	42.9	43.4	42.7	40.5	38.0	37.9	39.4	40.2	40.3	40.5	42.2	40.7
1945	43.7	44.0	44.5	44.5	42.5	40.5	41.7	42.9	43.2	43.1	43.7	44.8	43.2
1946	46.0	46.1	45.4	43.8	41.8	39.0	39.8	41.4	42.0	42.3	42.5	43.8	42.9
1947	44.4	45.3	46.7	46.1	44.6	41.4	41.7	41.7	41.4	41.5	41.6	42.9	43.2
1948	44.8	46.4	47.0	45.7	43.2	41.2	42.0	42.5	42.5	41.7	43.0	44.1	43.6
1949	45.1	45.6	45.6	45.7	44.3	41.9	42.2	43.1	43.0	43.5	45.4	46.5	44.3
1950	47.8	49.3	49.1	48.1	46.1	43.0	43.5	44.1	44.2	44.1	44.9	45.9	45.7
1951	47.6	49.1	49.7	49.9	48.2	44.6	44.4	44.6	44.7	44.2	46.8	47.1	46.6
1952	48.7	49.7	49.8	48.8	48.5	45.0	42.7	43.3	42.8	43.6	44.7	46.7	46.0

^{1/} Data prior to 1940 may be found in earlier editions of this publication. Based on a monthly survey of wholesale slaughterers.

^{2/} Shipper-style, includes head, leaf in, and feet.

Table 52.—Meat production under Federal inspection, 1940-52^{1/2}

XXX

Year	January	February	March	April	May	June	July	August	September	October	November	December	Total
	1,000 lb.	1,000 lb.	1,000 lb.	1,000 lb.	1,000 lb.	1,000 lb.	1,000 lb.	1,000 lb.	1,000 lb.	1,000 lb.	1,000 lb.	1,000 lb.	1,000 lb.
1940...	431,166	377,152	377,177	408,927	418,411	364,787	420,971	420,963	403,831	473,360	431,897	422,667	4,971,070
1941...	453,209	370,959	404,866	423,391	446,719	449,660	514,933	508,931	524,699	577,870	481,118	526,687	5,734,249
1942...	557,848	472,695	496,896	516,291	440,922	555,398	551,990	594,799	571,204	609,709	495,602	493,956	6,346,796
1943...	486,889	457,501	496,273	435,072	420,698	348,298	447,790	496,526	555,893	596,046	595,370	585,273	5,984,540
1944...	541,965	543,352	560,415	495,302	511,778	449,558	496,942	601,897	564,160	642,333	575,595	577,348	6,546,641
1945...	618,639	589,730	632,792	517,743	552,557	564,152	543,179	627,209	661,782	746,832	649,132	619,655	7,254,603
1946...	515,014	532,944	487,794	394,269	373,039	244,063	409,429	594,359	167,520	503,469	605,316	640,743	5,466,902
1947...	692,773	540,593	622,415	417,935	642,114	599,317	622,279	570,642	653,022	646,027	612,266	635,896	7,435,276
1948...	637,383	493,190	512,444	475,076	449,928	545,319	505,394	523,846	569,440	554,120	594,075	604,220	6,432,823
1949...	595,632	536,053	607,099	552,444	570,891	545,189	575,931	642,489	624,751	545,444	545,832	595,642	6,997,740
1950...	551,874	510,068	548,639	525,778	545,009	571,548	570,356	631,667	619,477	622,844	610,873	602,631	7,051,123
1951...	641,754	490,275	534,567	498,609	552,374	435,065	502,936	558,057	502,084	541,095	544,014	546,642	6,431,434
1952...	613,652	556,140	514,143	426,220	385,175	532,862	602,003	608,671	624,246	719,976	596,202	674,032	7,157,322

VEAL AND CALF

1940...	44,412	34,099	42,321	44,581	44,764	45,104	50,523	45,244	44,683	54,806	51,144	46,394	568,043
1941...	43,561	39,862	44,232	49,572	51,823	46,842	50,748	44,604	55,436	64,896	54,766	44,946	549,060
1942...	47,593	40,502	48,944	49,922	49,279	54,442	54,522	54,822	70,327	76,319	63,010	53,144	666,862
1943...	36,070	32,163	37,874	31,786	30,673	32,514	37,622	56,022	72,547	84,412	60,020	60,713	547,383
1944...	44,746	41,600	49,256	43,596	54,804	66,612	78,852	102,585	106,010	130,240	114,793	81,058	926,182
1945...	60,106	42,834	52,442	51,504	51,585	52,995	54,225	80,279	92,615	122,627	101,591	65,741	822,626
1946...	62,498	36,832	38,421	37,244	36,514	30,519	69,145	70,449	82,903	87,324	44,513	65,230	642,410
1947...	64,949	51,103	59,090	62,018	63,626	70,722	80,602	79,828	96,005	106,899	95,489	73,140	903,624
1948...	60,931	48,724	50,433	53,238	53,298	70,377	72,126	80,532	80,532	82,105	67,244	74,244	745,184
1949...	53,563	47,433	57,080	53,573	52,645	60,061	62,321	74,244	74,244	75,402	74,657	60,460	745,684
1950...	50,293	44,356	55,470	50,017	53,043	56,689	65,942	64,878	63,782	58,357	48,304	48,304	666,673
1951...	45,234	37,017	41,514	39,189	43,077	44,771	53,961	49,101	51,233	67,862	57,262	34,757	542,441
1952...	42,655	37,286	39,094	40,772	45,123	49,850	57,033	60,774	69,378	81,514	66,069	60,943	450,483

PORK, EXCLUDING LARD

1940...	939,122	742,054	690,347	622,544	675,942	694,535	975,749	541,180	540,486	747,045	899,321	1,021,219	8,704,524
1941...	788,844	666,956	704,447	679,746	723,277	623,078	594,970	544,836	534,503	725,192	800,619	1,042,675	8,144,357
1942...	1,053,159	696,100	723,299	741,802	742,334	861,804	773,247	642,827	720,437	922,019	1,251,573	9,476,767	11,426,767
1943...	1,037,942	826,672	891,478	893,259	1,025,157	1,115,954	1,115,954	929,828	840,291	891,077	1,243,399	1,390,375	12,161,246
1944...	1,476,475	1,372,196	1,312,673	1,140,100	1,220,891	1,128,596	906,572	791,913	693,519	752,441	933,194	1,021,414	12,698,206
1945...	977,737	607,032	662,521	600,377	677,425	706,956	619,372	506,858	406,044	445,444	859,644	1,058,969	4,194,885
1946...	947,453	924,170	680,440	718,346	751,222	456,591	837,553	555,686	89,991	570,064	967,249	999,053	8,449,859
1947...	1,128,374	745,090	653,666	697,129	754,646	756,444	753,173	586,356	547,049	693,312	971,997	1,147,168	9,438,782
1948...	1,003,276	724,634	680,774	621,675	682,325	842,848	646,403	496,259	517,028	724,544	993,960	1,199,741	9,132,402
1949...	1,052,632	777,253	811,293	715,899	704,943	794,874	674,466	675,735	646,346	851,570	1,074,524	1,196,804	9,982,135
1950...	1,099,916	759,390	894,949	780,940	806,047	829,338	697,727	705,016	726,909	846,656	1,096,444	1,255,175	10,534,621
1951...	1,277,542	770,704	904,237	908,712	910,332	922,154	791,944	871,856	764,336	971,361	1,153,267	1,242,339	11,444,387
1952...	1,264,739	1,072,252	1,050,706	944,623	830,518	874,534	720,160	661,347	760,409	955,629	1,031,641	1,318,205	11,464,484

LARD AND BUTTER

1940...	67,132	56,281	54,677	56,657	56,567	52,245	55,029	57,447	54,104	69,618	59,332	59,026	702,720
1941...	69,936	60,800	62,328	62,214	64,752	54,498	61,853	60,364	63,094	67,206	57,244	65,816	750,064
1942...	68,781	61,701	73,422	68,331	61,154	64,899	66,191	72,821	84,882	90,733	82,947	87,481	890,171
1943...	71,225	63,412	64,804	64,101	69,941	69,509	74,136	93,474	98,222	104,445	94,396	93,641	957,736
1944...	81,521	64,169	66,557	58,683	66,339	69,000	71,595	79,469	80,114	89,675	81,044	81,200	887,380
1945...	90,263	71,119	76,470	66,942	77,290	76,918	72,395	66,909	71,279	84,423	76,991	80,491	913,240
1946...	66,010	100,934	89,629	75,865	57,167	64,676	64,444	66,053	54,264	44,170	64,591	54,723	844,931
1947...	64,215	57,380	57,644	60,737	60,183	64,623	63,872	52,007	60,031	60,031	60,790	61,943	816,931
1948...	60,107	55,859	55,049	47,601	42,039	51,710	49,915	53,389	61,783	67,469	61,661	54,339	664,820
1949...	55,520	47,545	43,156	30,762	33,541	37,427	40,979	44,257	50,414	51,334	47,893	46,992	516,802
1950...	51,544	42,392	49,317	39,944	43,144	43,597	41,543	47,229	46,674	47,126	43,293	41,904	454,407
1951...	50,187	36,188	36,529	32,603	31,457	25,892	34,061	39,369	36,652	47,440	42,603	37,919	384,407
1952...	50,536	42,946	48,201	45,701	45,306	51,392	54,600	61,680	52,439	61,726	47,405	50,616	524,141

ALL MEATS

1940...	1,481,812	1,213,942	1,164,522	1,132,709	1,199,648	1,176,631	1,222,269	1,066,445	1,051,108	1,344,828	1,441,696	1,519,510	14,450,754
1941...	1,399,630	1,134,576	1,215,913	1,215,325	1,326,571	1,189,647	1,222,464	1,167,737	1,174,153	1,435,095	1,393,947	1,644,295	15,522,723
1942...	1,727,540	1,270,957	1,344,518	1,376,346	1,373,696	1,530,944	1,446,679	1,329,269	1,444,990	1,532,327	1,553,178	1,486,555	17,820,546
1943...	1,632,127	1,379,747	1,490,429	1,344,217	1,544,429	1,602,999	1,649,502	1,571,860	1,566,919	1,680,022	2,013,707	2,130,002	19,670,956
1944...	2,188,706	2,021,317	1,946,901	1,749,642	1,835,508	1,733,769	1,554,141	1,571,894	1,429,803	1,604,730	1,714,608	1,761,057	21,166,378
1945...	1,746,745	1,310,716	1,424,266	1,228,966	1,354,894	1,401,021	1,293,111	1,201,299	1,257,620	1,441,711	1,627,519	1,739,096	17,164,503
1946...	1,980,974	1,594,890	1,296,276	1,225,727	1,224,342	796,249	1,501,222	1,285,547	350,682	1,244,034	1,741,652	1,723,750	15,648,501
1947...	1,994,299	1,434,167	1,392,779	1,437,799	1,524,369	1,441,709	1,509,222	1,243,862	1,356,115	1,556,066	1,740,448	1,918,418	18,574,579
1948...	1,761,697	1,322,607	1,294,697	1,196,990	1,227,590	1,544,971	1,273,840	1,149,299	1,229,142	1,432,241	1,671,052	1,649,544	17,071,351
1949...	1,757,347	1,408,292	1,318,623	1,352,676	1,361,640	1,437,544	1,357,664	1,440,729	1,435,771	1,594,198	1,762,806	1,864,178	18,761,351
1950...	1,792,527	1,356,204	1,544,991	1,396,643	1,447,847	1,501,212	1,365,564	1,444,809	1,474,333	1,620,618	1,808,917	1,944,073	18,789,804
1951...	1,974,762	1,334,149	1,536,447	1,479,113	1,537,240	1,442,043	1,366,512	1,446,082	1,374,304	1,667,787	1,841,326	1,860,653	18,924,844
1952...	1,976,634	1,713,649	1,656,144	1,557,314	1,476,122	1,444,034	1,517,627	1,394,512	1,526,472	1,834,641	1,741,617	2,126,796	19,851,580

^{1/2} Data prior to 1940 may be found in earlier editions of this publication.
^{2/2} Totals of unrounded figures.

Table 53.—Pork and lard production under Federal inspection, 1940-52^{1/}
PORK^{2/}, EXCLUDING LARD

Year	January	February	March	April	May	June	July	August	September	October	November	December	Total
	1,000 lb.	1,000 lb.	1,000 lb.	1,000 lb.	1,000 lb.	1,000 lb.	1,000 lb.	1,000 lb.	1,000 lb.	1,000 lb.	1,000 lb.	1,000 lb.	1,000 lb.
1940...	694,986	548,999	512,108	467,230	508,859	527,877	453,077	416,855	424,395	588,930	699,333	771,612	6,614,261
1941...	598,495	505,661	526,552	507,635	532,200	464,757	446,529	435,474	407,997	550,411	606,814	782,070	6,344,593
1942...	775,656	520,156	544,368	567,754	597,129	654,697	582,774	496,360	557,953	590,541	721,781	952,397	7,561,565
1943...	793,048	638,132	703,700	670,622	771,300	853,729	851,814	704,109	646,802	687,405	954,017	1,034,216	9,307,894
1944...	1,111,863	1,017,973	970,921	836,825	871,665	811,276	648,075	582,012	503,292	586,853	728,945	785,370	9,456,070
1945...	761,150	480,460	524,383	471,559	528,785	545,395	474,830	387,806	332,064	390,754	679,582	810,106	6,386,812
1946...	747,282	708,566	533,909	573,027	606,017	360,342	667,522	425,735	71,181	463,454	757,765	728,500	6,442,300
1947...	827,411	555,330	484,593	521,406	561,155	556,305	550,620	438,482	417,926	539,982	759,222	867,696	7,080,128
1948...	745,581	531,423	506,096	473,317	514,718	650,982	477,942	372,166	397,380	558,733	752,254	851,366	6,831,959
1949...	762,355	563,446	593,593	527,859	527,974	556,838	495,142	500,186	518,143	634,343	801,460	880,945	7,352,283
1950...	804,033	598,664	661,439	573,780	592,792	605,008	514,916	519,370	547,272	665,625	821,067	923,638	7,787,604
1951...	856,297	570,361	684,025	672,100	665,162	672,784	576,759	624,835	579,276	718,675	850,317	905,863	8,407,033
1952...	931,607	771,472	759,957	682,678	594,319	601,250	525,855	506,990	571,228	715,279	765,850	984,200	8,410,684

LARD, RENDERED^{2/3/}

Year	January	February	March	April	May	June	July	August	September	October	November	December	Total
	1,000 lb.	1,000 lb.	1,000 lb.	1,000 lb.	1,000 lb.	1,000 lb.	1,000 lb.	1,000 lb.	1,000 lb.	1,000 lb.	1,000 lb.	1,000 lb.	1,000 lb.
1940...	178,395	140,979	130,199	113,315	121,956	121,511	103,983	90,525	84,310	114,789	145,387	161,917	1,527,266
1941...	138,836	117,714	130,029	125,746	139,714	115,719	108,395	98,086	92,231	127,469	141,579	190,337	1,525,855
1942...	203,306	128,465	132,114	126,877	135,081	151,017	139,042	106,660	118,236	119,978	145,578	218,107	1,724,461
1943...	178,549	137,304	136,444	132,836	177,699	191,028	200,072	165,420	140,997	148,249	210,948	260,110	2,079,656
1944...	265,873	259,054	249,020	221,830	240,789	231,877	188,897	153,220	111,344	120,115	152,956	171,824	2,366,899
1945...	158,069	91,813	100,179	93,622	108,458	117,861	105,140	86,506	68,268	68,975	131,250	180,801	1,310,942
1946...	152,728	157,087	106,538	105,369	109,563	69,837	123,348	94,780	10,665	77,888	167,381	168,326	1,343,510
1947...	220,245	138,663	123,637	128,445	144,207	146,650	148,100	108,114	94,015	111,619	154,639	204,064	1,722,478
1948...	188,171	141,354	127,736	108,165	122,340	168,669	123,277	90,594	87,107	120,682	176,282	225,748	1,680,175
1949...	212,810	156,573	159,474	137,441	136,470	144,798	134,178	128,257	122,743	158,861	199,237	232,383	1,923,325
1950...	215,492	146,905	170,946	151,151	155,971	163,743	133,375	135,697	131,253	161,749	200,922	242,183	2,009,387
1951...	249,441	146,508	175,502	173,137	179,666	182,936	157,111	158,700	149,769	184,705	221,097	246,363	2,224,955
1952...	248,037	220,934	213,346	191,803	165,816	160,274	141,823	127,696	138,047	175,664	194,381	256,269	2,234,092

^{1/} Data prior to 1940 may be found in earlier editions of this publication.

^{2/} Pork figures include all the dressed hog carcasses but exclude head bones and all carcasses fat rendered into lard. Lard figures represent amount rendered in federally inspected plants, as reported by Meat Inspection Division, Bureau of Animal Industry.

^{3/} Includes rendered pork fat.

Table 54.—Lard yield under Federal inspection, 1940-52^{1/}

Year	PER 100 POUNDS LIVE WEIGHT												
	Jan.	Feb.	Mar.	Apr.	May	June	July	Aug.	Sept.	Oct.	Nov.	Dec.	Average
	Lb.	Lb.	Lb.	Lb.	Lb.	Lb.	Lb.	Lb.	Lb.	Lb.	Lb.	Lb.	Lb.
1940....	14.3	14.2	14.2	13.8	13.5	13.0	13.0	12.4	11.5	11.4	12.0	13.2	13.1
1941....	13.2	13.3	14.0	14.0	14.6	14.0	13.7	13.5	12.9	13.1	13.3	13.8	13.6
1942....	14.6	14.0	13.8	12.9	13.0	13.2	13.5	12.5	12.3	11.8	11.9	13.0	13.1
1943....	13.1	12.6	11.6	11.7	13.0	13.0	13.5	13.4	12.9	12.4	12.7	14.1	12.9
1944....	13.6	14.2	14.4	14.7	15.2	15.6	15.7	14.5	12.8	12.0	12.2	12.7	14.1
1945....	12.2	11.4	11.5	11.9	12.2	12.7	12.9	12.9	12.1	10.7	11.5	12.9	12.1
1946....	12.1	12.9	11.8	11.1	10.8	11.5	11.1	12.7	9.3	10.2	12.7	13.3	11.9
1947....	14.8	14.2	14.4	14.0	14.5	14.7	14.9	14.0	12.9	12.1	12.0	13.5	13.8
1948....	14.2	14.8	14.3	13.3	13.6	14.6	14.4	13.8	12.7	12.6	13.5	14.9	14.0
1949....	15.5	15.4	15.1	14.7	14.7	14.6	15.1	14.4	13.5	14.1	14.1	14.8	14.7
1950....	15.0	14.7	14.6	14.8	14.7	15.0	14.5	14.5	13.7	13.8	13.8	14.6	14.5
1951....	15.2	14.4	14.3	14.4	14.9	15.0	14.9	14.4	14.5	14.2	14.4	14.6	14.6
1952....	14.8	15.6	15.5	15.4	15.3	14.8	14.8	14.0	13.6	14.0	14.3	14.7	14.8

Year	PER ANIMAL												
	Jan.	Feb.	Mar.	Apr.	May	June	July	Aug.	Sept.	Oct.	Nov.	Dec.	Average
	Lb.	Lb.	Lb.	Lb.	Lb.	Lb.	Lb.	Lb.	Lb.	Lb.	Lb.	Lb.	Lb.
1940....	33.4	33.0	32.8	31.5	31.4	31.3	32.4	29.8	26.7	25.7	26.9	30.1	30.4
1941....	30.8	31.7	33.4	33.1	34.8	34.8	36.2	35.2	31.7	30.7	31.1	33.1	32.9
1942....	35.0	33.1	32.0	30.3	31.3	33.2	35.9	33.2	30.9	28.5	29.0	32.2	32.1
1943....	33.0	33.8	29.3	29.8	33.2	33.9	37.0	37.2	33.9	30.1	30.3	34.4	32.9
1944....	34.0	35.2	34.8	35.4	36.3	38.1	39.5	37.1	31.7	28.5	29.2	30.4	34.4
1945....	29.9	28.2	28.9	30.6	32.2	35.0	38.3	39.4	35.6	29.7	30.2	32.7	32.1
1946....	31.2	33.5	29.4	27.4	28.5	30.2	32.0	33.4	24.5	25.1	30.9	32.9	30.3
1947....	37.8	39.7	36.4	35.6	37.7	40.3	43.0	39.7	32.0	28.1	28.2	32.7	35.2
1948....	36.1	37.8	35.8	32.4	34.4	39.9	40.6	37.2	30.8	29.5	32.5	37.1	35.4
1949....	39.7	38.5	37.1	35.4	36.8	38.8	42.5	37.6	31.7	32.1	33.3	36.0	36.4
1950....	37.0	35.2	34.2	35.1	36.0	39.5	40.4	37.5	31.8	31.8	32.8	35.8	35.4
1951....	38.0	35.3	34.4	34.8	36.4	39.0	41.2	37.6	34.1	32.7	33.9	35.7	35.9
1952....	36.4	38.3	37.0	36.4	37.1	37.7	39.1	35.6	32.2	32.0	33.7	35.4	35.8

^{1/} Data prior to 1940 may be found in earlier editions of this publication. Based on lard rendered in federally inspected plants, as reported by the Meat Inspection Division, Bureau of Animal Industry.

Table 55.—Meats and lard: Estimated weekly production under Federal inspection in the United States, 1950-52

Week ended	BEEF			VEAL			LAMB AND MUTTON			PORK (EXCLUDING LARD)			TOTAL MEAT PRODUCTION			LARD PRODUCTION 1/		
	1952:	1951:	1950:	1952:	1951:	1950:	1952:	1951:	1950:	1952:	1951:	1950:	1952:	1951:	1950:	1952:	1951:	1950:
	Mil. lb.	Mil. lb.	Mil. lb.	Mil. lb.	Mil. lb.	Mil. lb.	Mil. lb.	Mil. lb.	Mil. lb.	Mil. lb.	Mil. lb.	Mil. lb.	Mil. lb.	Mil. lb.	Mil. lb.	Mil. lb.	Mil. lb.	Mil. lb.
Jan. 5 ^{2/}	117.4	126.3	123.0	8.9	10.0	10.6	8.9	9.5	11.2	174.2	179.8	172.4	309.4	325.6	317.2	46.4	48.5	44.2
12	152.3	150.7	153.6	11.4	11.3	13.4	11.7	11.5	13.2	222.0	214.5	215.0	397.4	388.0	395.2	57.8	58.6	58.3
19	136.4	149.0	142.5	8.9	10.0	11.4	11.0	11.7	12.2	210.2	217.8	196.7	366.5	368.5	362.8	57.1	60.0	54.9
26	132.8	153.4	132.9	7.9	10.2	10.4	11.7	12.0	11.5	206.2	211.0	169.0	358.6	366.6	323.8	56.3	55.8	45.3
Feb. 2	129.3	115.1	127.6	8.9	6.7	11.1	12.1	10.0	10.6	200.1	137.0	152.7	350.4	268.8	302.0	57.7	42.5	41.8
9	136.7	130.2	127.2	8.6	8.6	11.3	11.4	9.2	11.1	198.2	132.6	139.5	354.9	280.6	289.1	54.8	34.9	37.6
16	129.9	126.7	130.6	8.4	9.6	9.8	11.7	9.7	10.9	192.5	144.1	138.0	342.5	290.1	289.3	55.1	38.4	35.3
23	126.2	111.6	122.3	8.2	9.7	11.6	11.3	7.8	9.5	165.0	143.2	132.0	310.7	272.3	275.4	47.0	35.8	35.2
Mar. 1	138.2	122.5	136.2	10.3	9.4	12.0	12.7	9.1	10.5	174.5	152.6	149.0	335.7	293.6	307.7	48.8	38.2	38.7
8	128.1	121.5	130.6	8.4	9.3	11.7	11.8	9.0	10.0	168.8	157.5	147.2	317.1	297.3	299.5	50.9	38.7	37.4
15	132.0	117.4	128.5	9.7	8.6	13.1	11.6	8.3	9.5	192.5	159.3	143.1	343.6	293.6	294.2	49.6	40.0	38.2
22	111.4	122.6	128.5	9.4	9.2	12.4	11.2	8.0	9.8	176.6	151.6	143.0	308.6	291.4	293.7	49.7	40.7	36.8
29	122.5	119.3	120.6	9.4	10.6	11.7	11.2	7.4	10.1	182.4	151.7	146.9	325.4	289.0	289.3	52.2	39.4	38.1
Apr. 5	122.6	119.0	117.2	9.3	10.2	11.7	11.3	7.5	9.8	164.1	162.1	135.8	307.3	298.8	274.5	47.4	41.2	36.2
12	118.7	118.6	128.3	9.3	9.5	12.6	10.7	7.6	9.6	158.1	160.0	133.3	296.8	295.7	283.8	44.7	41.6	36.3
19	111.3	121.3	128.4	8.6	9.1	12.5	9.7	8.0	9.2	148.6	160.6	139.5	278.2	299.0	289.6	40.8	40.6	36.9
26	117.9	121.3	140.5	9.6	9.1	12.5	10.2	8.2	10.4	153.4	162.7	147.3	291.1	301.3	310.7	44.0	42.7	38.3
May 3	130.8	132.4	146.0	9.1	10.1	12.1	10.6	7.9	10.2	156.4	153.1	142.8	306.9	303.5	311.1	43.7	42.1	37.6
10	133.8	117.0	132.9	10.4	9.2	11.7	10.6	6.8	9.7	138.8	151.1	134.5	293.6	284.1	288.8	39.1	35.5	34.6
17	129.7	129.4	131.1	10.3	9.2	12.4	10.8	6.7	9.5	132.2	148.1	130.0	283.0	293.4	283.0	37.7	40.6	35.0
24	128.2	121.5	126.5	10.4	9.4	12.2	9.8	7.1	10.1	132.4	147.5	135.3	280.8	285.5	264.1	36.2	38.7	34.4
31	116.0	110.1	119.5	10.1	9.2	11.0	9.7	6.8	9.0	122.7	138.9	123.8	258.5	265.0	263.3	32.5	38.1	31.3
June 7	132.6	141.9	128.8	11.4	11.4	12.7	10.3	7.5	9.6	156.2	168.5	142.3	310.5	272.3	293.4	40.2	45.2	37.8
14	127.7	95.2	122.5	12.2	10.9	12.7	9.5	8.0	9.4	145.8	160.1	139.4	295.2	274.2	284.0	39.7	43.0	37.7
21	136.3	105.6	130.4	13.2	11.4	13.6	9.8	8.2	9.7	145.8	144.6	137.9	305.1	269.8	291.6	39.2	39.2	36.6
28	117.1	111.2	129.8	11.3	12.0	13.0	10.0	10.0	10.1	130.0	149.1	128.2	268.4	282.3	281.1	36.0	42.4	34.8
July 5	100.2	99.9	113.7	9.6	10.5	10.4	7.1	7.9	8.7	104.9	127.0	100.6	221.8	245.3	233.4	29.5	34.5	27.6
12	136.1	122.3	143.3	12.4	12.9	14.0	8.6	9.1	10.3	128.7	137.1	129.8	285.8	281.4	295.4	32.8	37.0	34.5
19	139.4	117.5	144.5	13.3	12.8	14.6	9.2	8.9	10.2	125.1	134.2	128.6	287.0	273.4	297.9	33.9	35.8	33.8
26	141.5	119.6	142.4	13.1	13.4	13.9	8.5	8.8	10.1	109.9	132.7	123.4	273.0	274.5	289.8	29.8	36.8	32.9
Aug. 2	136.8	118.4	137.7	13.3	12.8	14.1	8.6	8.7	10.2	110.9	125.7	120.4	269.6	265.6	282.4	27.7	35.3	31.9
9	135.2	114.9	131.1	13.2	13.2	13.9	9.6	8.5	10.0	115.6	122.4	114.1	273.6	259.0	274.1	30.3	33.8	31.1
16	139.4	125.4	132.3	12.8	12.9	14.3	10.6	8.4	10.0	108.9	133.8	110.9	271.7	280.5	267.5	29.0	34.0	28.5
23	148.3	123.6	140.3	14.5	12.7	13.7	10.6	8.8	10.5	123.1	137.2	109.5	296.5	282.3	274.0	28.2	34.7	27.9
30	153.1	118.1	145.8	17.2	12.2	15.1	11.1	8.3	11.0	131.1	142.0	115.7	312.5	280.6	287.6	33.4	36.0	28.4
Sept. 6	135.3	113.0	135.3	14.7	11.2	13.5	10.2	7.9	9.9	119.8	130.6	99.2	280.0	262.7	257.9	28.4	30.8	25.2
13	160.5	133.0	153.6	16.0	12.5	15.6	12.5	9.2	11.2	130.6	151.2	128.8	319.6	305.9	309.2	34.1	40.1	30.4
20	151.8	128.6	156.3	15.6	12.8	15.8	12.9	9.7	11.4	133.4	149.1	140.6	313.7	300.2	324.1	33.4	38.8	32.8
27	145.6	127.5	152.4	16.9	14.8	16.1	12.7	9.9	10.9	134.8	146.9	146.4	310.0	293.1	325.8	33.4	37.9	35.3
Oct. 4	144.4	128.8	147.0	17.6	14.9	15.5	12.5	10.4	11.0	143.6	148.9	151.5	318.1	303.0	325.0	33.9	37.4	36.9
11	151.9	122.4	142.7	18.6	14.5	14.5	12.5	10.6	11.3	147.7	147.1	138.8	330.7	294.6	307.3	34.4	39.6	34.9
18	164.4	119.4	141.0	18.0	15.0	13.9	14.5	10.2	11.2	160.1	155.7	156.6	357.0	300.3	322.7	38.2	40.1	36.4
25	161.0	133.6	145.3	16.7	15.3	14.4	14.1	10.2	10.4	160.1	168.4	158.5	351.9	327.5	328.6	39.2	43.1	40.0
Nov. 1	159.6	139.7	138.9	18.2	14.6	14.1	13.6	10.2	10.6	164.2	185.2	176.1	355.6	349.7	339.7	42.4	48.4	42.5
8	147.4	149.4	138.0	16.1	15.7	13.6	12.3	11.1	9.5	168.5	198.5	171.3	344.3	374.7	332.4	42.4	50.5	42.9
15	151.9	138.5	145.1	17.9	13.9	15.3	11.7	8.8	10.4	184.2	182.4	192.2	365.7	343.6	363.0	44.0	45.5	48.5
22	158.9	116.1	126.1	18.3	10.0	11.2	12.1	9.0	8.6	221.2	183.0	182.2	410.5	318.1	328.1	56.3	48.9	49.5
29	127.3	128.3	151.4	12.5	12.9	12.6	10.8	10.0	10.6	182.1	221.2	232.0	332.7	372.4	406.6	48.2	59.2	54.2
Dec. 6	163.1	142.4	153.6	17.1	11.7	12.7	13.9	10.0	10.9	238.4	243.7	234.3	432.5	407.8	411.5	58.7	63.6	60.1
13	167.9	137.5	150.3	15.8	10.3	13.8	13.8	10.0	10.1	242.0	232.4	237.7	439.5	390.2	411.9	63.0	63.4	62.1
20	147.0	123.6	137.1	13.9	9.3	11.8	11.8	7.6	9.3	236.2	206.3	208.7	408.9	346.8	366.9	59.6	58.2	58.7
27	110.0	113.0	120.5	7.6	5.8	6.7	9.3	7.7	8.8	154.9	171.1	171.8	281.8	297.6	307.8	45.8	45.8	43.9
Jan. 3/53	125.3			9.4			11.0			171.4			317.1			47.4		

1/ Includes rendered pork fat.

2/ Week ended dates are for 1952, corresponding dates for 1950-1951 are as follows: Jan. 7, 1950; Jan. 6, 1951.

Table 56.—Meat production and consumption in the United States, 1909-52^{1/}

Year	Beef			Veal			Lamb and mutton			Pork (excluding lard)			All meats			Lard		
	Pro- duction	Consumption		Pro- duction	Consumption		Pro- duction	Consumption		Pro- duction	Consumption		Pro- duction	Consumption		Pro- duction	Consumption	
		Total	Per capita		Total	Per capita		Total	Per capita		Total	Per capita		Total	Per capita		Total	Per capita
Mil.lb.	Mil.lb.	Lb.	Mil.lb.	Mil.lb.	Lb.	Mil.lb.	Mil.lb.	Lb.	Mil.lb.	Mil.lb.	Lb.	Mil.lb.	Mil.lb.	Lb.	Mil.lb.	Mil.lb.	Lb.	
1909....	6,915	6,713	73.1	660	660	7.2	608	606	6.6	6,557	6,065	66.1	14,740	14,044	153.0	1,628	1,127	12.3
1910....	6,647	6,508	69.5	667	667	7.1	597	596	6.4	6,087	5,756	61.4	13,998	13,527	144.4	1,553	1,156	12.3
1911....	6,549	6,426	67.5	666	666	7.0	693	690	7.2	6,961	6,482	68.1	14,869	14,264	149.8	1,747	1,158	12.0
1912....	6,234	6,153	63.6	662	662	6.9	735	729	7.6	6,822	6,357	65.7	14,453	13,901	143.8	1,658	1,102	11.4
1913....	6,182	6,157	62.5	608	609	6.2	706	701	7.1	6,979	6,501	65.9	14,475	13,968	141.7	1,653	1,073	10.9
1914....	6,017	6,144	61.1	569	572	5.7	693	708	7.1	6,824	6,453	64.2	14,103	13,877	138.1	1,554	1,090	10.8
1915....	6,075	5,668	55.6	590	591	5.8	605	612	6.0	7,616	6,690	65.6	14,886	13,561	133.0	1,689	1,198	11.7
1916....	6,460	6,003	58.1	655	656	6.3	585	595	5.7	8,207	7,037	68.1	15,907	14,291	138.2	1,706	1,228	11.9
1917....	7,239	6,687	63.7	744	745	7.1	463	463	4.4	7,055	6,093	58.1	15,501	13,988	133.3	1,451	1,091	10.4
1918....	7,726	7,167	67.6	760	761	7.2	506	499	4.7	8,349	6,384	60.2	17,341	14,811	139.7	1,899	1,291	12.2
1919....	6,756	6,462	60.7	819	824	7.8	590	598	5.6	8,477	6,712	63.0	16,642	14,596	137.1	1,920	1,174	11.0
1920....	6,306	6,293	58.3	842	852	7.9	538	578	5.4	7,648	6,766	62.6	15,334	14,489	134.2	1,958	1,319	12.2
1921....	6,022	6,024	54.7	820	824	7.5	639	662	6.0	7,697	7,029	63.9	15,178	14,539	132.1	2,108	1,217	11.1
1922....	6,588	6,503	58.3	852	858	7.7	553	565	5.1	8,145	7,236	64.8	16,138	15,162	135.9	2,302	1,503	13.5
1923....	6,721	6,671	58.8	916	919	8.1	588	592	5.2	9,483	8,310	73.2	17,708	16,492	145.3	2,718	1,603	14.5
1924....	6,877	6,786	58.7	972	977	8.4	597	596	5.2	9,149	8,451	73.0	17,595	16,810	145.3	2,660	1,663	14.4
1925....	6,878	6,888	58.6	989	993	8.5	603	605	5.1	8,128	7,734	65.8	16,598	16,220	138.0	2,453	1,453	12.4
1926....	7,089	7,074	59.4	955	959	8.0	639	637	5.4	7,966	7,529	63.3	16,649	16,199	136.1	2,206	1,465	12.3
1927....	6,395	6,484	53.7	867	875	7.3	629	631	5.2	8,430	8,058	66.8	16,321	16,048	133.0	2,263	1,541	12.8
1928....	5,771	5,872	48.1	773	781	6.4	663	662	5.4	9,041	8,545	69.9	16,248	15,860	129.8	2,458	1,626	13.3
1929....	5,871	6,048	49.0	761	766	6.2	682	686	5.5	8,833	8,484	68.7	16,147	15,984	129.4	2,461	1,598	12.9
1930....	5,917	6,021	48.2	792	794	6.4	825	824	6.6	8,482	8,246	66.1	16,016	15,865	127.3	2,227	1,584	12.7
1931....	6,009	6,025	47.9	823	824	6.6	885	886	7.0	8,739	8,477	67.4	16,456	16,212	128.9	2,307	1,706	13.6
1932....	5,789	5,830	46.0	822	822	6.5	884	882	7.0	8,923	8,825	69.7	16,418	16,359	129.2	2,380	1,814	14.3
1933 1/2	6,440	6,469	50.8	891	891	7.0	852	849	6.7	9,234	8,885	69.8	17,417	17,094	134.3	2,475	1,772	13.9
1934 3/4	8,345	8,066	63.0	1,246	1,182	9.2	851	798	6.2	8,397	8,141	63.6	18,839	18,187	142.0	2,091	1,648	12.9
1935 1/2	6,608	6,770	52.5	1,023	1,087	8.4	877	923	7.2	5,919	6,155	47.7	14,427	14,935	115.8	1,276	1,226	9.5
1936 1/2	7,358	7,742	59.7	1,075	1,075	8.3	854	849	6.5	7,474	7,061	54.4	16,761	16,727	128.9	1,679	1,449	11.2
1937....	6,798	7,107	54.4	1,108	1,108	8.5	852	857	6.6	6,951	7,185	55.0	15,709	16,257	124.5	1,431	1,361	10.4
1938....	6,908	7,058	53.6	994	994	7.6	897	894	6.8	7,680	7,554	57.4	16,479	16,500	125.4	1,728	1,440	10.9
1939....	7,011	7,159	53.9	991	991	7.5	872	869	6.5	8,660	8,474	63.9	17,534	17,493	131.8	2,037	1,671	12.6
1940....	7,175	7,257	54.2	981	981	7.3	876	873	6.5	10,044	9,701	72.4	19,076	18,812	140.4	2,288	1,924	14.4
1941....	8,082	8,021	60.0	1,036	1,005	7.6	923	901	6.7	9,528	9,007	67.4	19,569	18,934	141.6	2,228	1,879	14.1
1942....	8,843	8,049	60.4	1,151	1,084	8.1	1,042	950	7.1	10,876	8,368	62.8	21,912	18,451	138.4	2,401	1,759	13.2
1943....	8,571	6,860	52.5	1,167	1,059	8.1	1,104	830	6.4	13,640	10,172	77.9	24,482	18,921	144.9	2,865	1,820	13.9
1944....	9,112	7,146	54.9	1,738	1,594	12.2	1,024	857	6.6	13,304	10,230	78.5	25,178	19,827	152.2	3,054	1,824	14.0
1945....	10,276	7,665	58.6	1,664	1,536	11.7	1,054	943	7.2	10,697	8,598	65.7	23,691	18,742	143.2	2,066	1,622	12.4
1946....	9,373	8,533	60.8	1,443	1,382	9.8	968	923	6.6	11,150	10,506	74.9	22,934	21,344	152.1	2,136	1,667	11.9
1947....	10,432	9,916	68.6	1,605	1,545	10.7	799	762	5.2	10,502	9,919	68.6	23,338	22,142	153.1	2,402	1,904	13.2
1948....	9,075	9,153	62.2	1,423	1,384	9.4	747	733	5.0	10,055	9,840	66.8	21,300	21,110	143.4	2,321	1,972	13.4
1949....	9,439	9,420	63.0	1,334	1,311	8.8	603	606	4.0	10,286	9,993	66.8	21,662	21,330	142.6	2,534	1,892	12.6
1950....	9,538	9,517	62.5	1,230	1,206	7.9	597	596	3.9	10,714	10,361	68.1	22,079	21,680	142.4	2,631	2,097	13.8
1951....	8,843	8,462	55.2	1,061	1,005	6.6	521	517	3.4	11,483	10,818	70.6	21,908	20,802	135.8	2,864	2,103	13.7
1952 1/2	9,667	9,519	61.2	1,173	1,103	7.1	648	640	4.1	11,547	11,132	71.7	23,035	22,394	144.1	2,887	2,085	13.4

1/ Data for 1899-1908 may be found in the 1951 issue of this publication. Production and total consumption for 1945-51, and per capita consumption for 1909-51 have been revised. Beginning 1940, data exclude meat produced in Hawaii and Virgin Islands. Beginning 1941, consumption is civilian only. Units are carcass weight equivalent; exclude edible offals.

2/ Computed from unrounded numbers. Includes lard entering into manufactured products.

3/ Includes production and consumption for Government emergency programs.

4/ Preliminary.

Bureau of Agricultural Economics.

Table 57.—Wool, shorn: Estimated production, by States, 1945-52^{1/}

State and division	1945	1946	1947	1948	1949	1950	1951	1952
	1000 lb.	1000 lb.	1000 lb.	1000 lb.	1000 lb.	1000 lb.	1000 lb.	1000 lb.
Maine.....	205	183	162	141	117	110	112	128
New Hampshire.....	48	46	46	46	40	38	41	42
Vermont.....	90	79	66	65	63	63	56	62
Massachusetts.....	47	43	50	50	46	51	56	64
Rhode Island.....	13	13	14	14	13	15	13	13
Connecticut.....	36	33	38	34	38	45	40	46
New York.....	1,569	1,354	1,152	994	835	840	858	915
New Jersey.....	38	45	43	53	59	75	72	81
Pennsylvania.....	1,905	1,786	1,642	1,552	1,552	1,497	1,528	1,642
North Atlantic.....	3,951	3,582	3,213	2,949	2,763	2,734	2,776	2,993
Ohio.....	11,583	10,441	9,396	8,635	8,028	7,896	8,047	9,027
Indiana.....	3,648	3,315	3,253	2,789	2,592	2,603	2,620	2,850
Illinois.....	5,039	3,954	3,766	3,535	3,352	3,569	3,724	4,454
Michigan.....	4,535	3,912	3,403	3,264	2,778	2,722	2,813	2,895
Wisconsin.....	2,310	2,141	1,920	1,685	1,523	1,504	1,630	1,778
East North Central....	27,115	23,763	21,738	19,908	18,273	18,294	18,834	21,004
Minnesota.....	6,802	5,729	5,230	4,530	4,266	4,321	4,819	5,344
Iowa.....	7,722	6,304	6,781	6,083	5,573	5,779	6,468	7,088
Missouri.....	8,619	7,631	7,578	6,754	6,465	6,596	6,775	6,653
North Dakota.....	6,226	5,159	4,333	3,646	3,139	2,829	3,287	3,701
South Dakota.....	10,820	9,181	7,880	6,471	5,961	5,814	7,135	7,371
Nebraska.....	2,724	2,154	1,835	2,223	2,082	2,273	3,930	4,985
Kansas.....	4,718	3,583	3,209	3,067	2,659	3,632	3,735	4,007
West North Central....	47,631	39,741	36,846	32,774	30,145	31,244	36,149	39,149
North Central.....	74,746	63,504	58,584	52,682	48,418	49,538	54,983	60,153
Delaware.....	13	13	13	13	13	13	13	20
Maryland.....	273	252	240	230	211	228	241	264
Virginia.....	1,469	1,423	1,436	1,372	1,388	1,415	1,458	1,521
West Virginia.....	1,596	1,595	1,532	1,452	1,442	1,453	1,484	1,516
North Carolina.....	214	196	180	170	159	162	191	220
South Carolina.....	20	20	16	15	16	15	16	20
Georgia.....	69	66	56	50	42	43	48	57
Florida.....	41	33	33	27	16	12	12	15
South Atlantic.....	3,695	3,598	3,506	3,329	3,287	3,341	3,463	3,633
Kentucky.....	4,443	4,338	4,328	4,173	3,750	3,602	3,788	3,998
Tennessee.....	1,561	1,550	1,485	1,410	1,265	1,201	1,248	1,361
Alabama.....	108	113	112	85	83	87	91	102
Mississippi.....	276	238	220	191	207	230	302	335
Arkansas.....	320	281	240	209	178	164	161	175
Louisiana.....	634	589	510	415	318	282	282	326
Oklahoma.....	1,536	1,223	1,218	1,016	796	954	999	963
Texas.....	74,816	71,263	61,946	55,653	50,376	51,480	48,712	46,277
South Central.....	83,694	79,595	70,059	63,152	56,973	58,000	55,583	53,537
Montana.....	23,707	21,485	16,498	15,510	13,946	12,662	14,569	15,568
Idaho.....	11,825	10,754	10,425	10,530	9,800	9,400	9,595	9,880
Wyoming.....	24,700	23,950	21,810	20,083	17,285	17,120	19,642	20,170
Colorado.....	12,885	12,378	11,138	10,311	10,090	11,098	11,580	11,688
New Mexico.....	13,868	12,744	12,019	11,519	11,303	11,309	11,067	11,590
Arizona.....	3,567	3,187	3,027	2,638	2,736	2,886	2,481	2,590
Utah.....	14,229	13,969	12,702	12,295	10,684	10,856	12,019	12,211
Nevada.....	4,424	4,190	3,818	3,655	3,502	3,578	3,898	3,880
Washington.....	3,977	3,565	3,409	3,066	2,603	2,598	2,794	2,927
Oregon.....	8,300	6,800	6,204	6,100	5,207	5,366	5,506	5,706
California.....	20,408	17,607	15,013	13,951	14,302	14,936	15,589	15,850
Western.....	141,890	130,629	116,063	109,658	101,458	101,809	108,740	112,060
United States.....	307,976	280,908	251,425	231,770	212,899	215,422	225,545	232,373

^{1/} Data prior to 1945 may be found in earlier editions of this publication.

Bureau of Agricultural Economics.

Table 58.—Wool: Production, exports, imports, and mill consumption of apparel wool, also imports of carpet wool in the United States, 1920-52

Year	Apparel wool								Carpet wool, imports for consumption ^{2/}
	Production			Total exports, domestic ^{1/}	Imports for consumption ^{2/}	Mill consumption ^{3/}			
	Shorn	Pulled	Total			Scoured basis	Greasy shorn basis	Percent	
1,000 lb.	1,000 lb.	1,000 lb.	1,000 lb.	1,000 lb.	1,000 lb.	1,000 lb.	Percent	1,000 lb.	
1920.....	250,888	42,900	293,788	8,845	207,439	264,300	510,900	51.3	35,093
1921.....	441,723	44,500	290,223	1,924	217,233	299,700	597,400	63.6	37,820
1922.....	226,367	42,000	270,367	453	169,486	312,600	640,400	72.3	172,828
1923.....	230,168	42,500	272,668	535	243,270	311,300	603,300	51.7	121,516
1924.....	238,205	43,800	282,005	309	94,495	249,700	518,000	69.2	140,664
1925.....	253,203	42,500	300,003	273	171,980	251,700	525,200	69.5	157,579
1926.....	269,261	49,600	318,861	292	170,142	254,700	524,100	66.0	115,235
1927.....	289,404	50,100	339,504	323	109,850	258,700	551,100	75.7	143,871
1928.....	314,820	51,900	366,720	485	87,132	232,400	511,900	82.9	148,794
1929.....	327,795	54,500	382,295	239	100,352	253,200	554,700	80.2	174,463
1930.....	352,129	61,900	414,029	182	70,135	200,700	447,900	81.2	90,621
1931.....	376,301	66,100	442,401	274	42,915	237,700	505,200	89.6	113,735
1932.....	350,996	67,100	418,096	179	13,522	188,500	439,800	95.0	39,195
1933.....	374,152	64,200	438,352	19	59,341	245,500	572,200	94.0	114,468
1934.....	368,860	60,500	429,360	119	29,259	167,600	381,400	90.4	79,084
1935.....	361,531	65,000	426,531	20	41,985	318,571	748,400	94.8	158,477
1936.....	354,211	66,200	420,411	16	110,710	299,623	666,400	83.6	143,276
1937.....	356,078	66,200	422,278	68	150,159	274,217	579,500	72.7	172,091
1938.....	359,628	64,500	424,128	1,343	30,812	219,565	513,900	92.5	71,908
1939.....	361,689	64,500	426,189	179	98,194	293,083	673,900	88.0	144,875
1940.....	372,034	62,000	434,034	456	222,983	310,021	683,300	77.1	134,691
1941.....	387,520	65,600	453,120	38	613,365	514,396	1,021,500	52.2	203,269
1942.....	388,297	66,700	454,997	111	782,647	560,466	1,325,571	51.2	72,017
1943.....	378,843	65,200	444,043	27,924	642,887	603,267	1,112,836	41.7	13,489
1944.....	338,318	73,500	411,818	7,476	581,848	577,033	1,054,697	32.6	34,775
1945.....	307,976	70,500	378,476	28,797	725,237	589,238	1,058,374	26.2	79,521
1946.....	280,908	61,300	342,208	16,008	924,015	609,590	1,098,538	23.3	125,807
1947.....	251,425	56,600	308,025	12,720	528,171	525,900	1,021,206	39.9	112,119
1948.....	231,770	46,600	278,370	1,154	596,466	485,220	771,000	77.1	160,634
1949.....	212,899	35,600	248,499	15,775	347,964	338,952	576,000	77.1	86,621
1950.....	215,422	32,400	247,822	6,796	556,801	436,926	771,000	77.1	165,755
1951.....	225,545	25,900	251,445	260	469,188	382,145	771,000	77.1	85,987
1952.....	232,373	33,600	265,973	31	439,023	346,898	771,000	77.1	105,274

^{1/} Hair of angora goat, alpaca, and other like animals included in exports for years 1920-52. ^{2/} General imports less re-exports, 1920-33, inclusive. ^{3/} Computed from wool consumption reports of the Bureau of the Census. ^{4/} For the years 1930-35 the item "not finer than 40's" has been deducted from carpet wool totals reported by the Department of Commerce and added to apparel wool, thus making entire series comparable. ^{5/} Revised. ^{6/} Excludes 222,222,000 pounds in 1942; 275,476,000 pounds in 1943; 2,726,000 pounds in 1944; 5,373,000 pounds in 1945; and 15,000 pounds in 1946, imported free of duty as an act of international courtesy. Wool so imported consisted almost entirely of wool stored in this country for the British Government. This wool was not available to United States mills. ^{7/} Not available. ^{8/} Preliminary.

Data for years prior to 1920 may be found in earlier editions of this publication.

Table 59.—Wool: Grade distribution of 1946 production in the United States as indicated by purchases of the Commodity Credit Corporation^{1/}

Grade	Shorn		Pulled		Shorn and pulled	
	Greasy	Clean	Clean	Clean	Clean	Clean
	Percent	Percent	Percent	Percent	Percent	Percent
Fine, 64s and finer.....	57.0	45.8	9.7	36.8	36.8	36.8
1/2 blood, 58/60s to 60/64s.....	16.3	16.5	38.3	21.9	21.9	21.9
3/8 blood, 56s to 56/58s.....	16.5	20.6	45.7	26.8	26.8	26.8
1/4 blood, 48/50s to 50/56s.....	9.9	12.9	5.3	11.1	11.1	11.1
Low 1/4 blood, 46s to 48s.....	1.5	1.4	.7	1.2	1.2	1.2
Common and braid, 36s to 44s.....	.5	.7	—	.6	.6	.6
Offsorts (ungraded).....	2.3	2.2	—	1.6	1.6	1.6
Total.....	100.0	100.0	100.0	100.0	100.0	100.0

^{1/} Based on shorn wool purchases of 286.6 million pounds, grease basis, or 122.4 million pounds, clean content, from April 1945 through February 1947, and pulled wool purchases of 39.6 million pounds, clean basis, from April 1945 through March 1947. These sales to Commodity Credit Corporation represent approximately the annual production of shorn and pulled wools at that time.

Table 60.—Goats and mohair: Number of goats clipped, mohair production, average price per pound received by farmers, and cash receipts in 7 principal producing States, 1935-52^{1/}

Year	Average		Mohair production	Price per pound	Cash receipts	Year	Average		Mohair production	Price per pound	Cash receipts
	Goats clipped	clip per goat					Goats clipped	clip per goat			
	Thous.	Lb.	Thous. lb.	Cents	Thous. dol.		Thous.	Lb.	Thous. lb.	Cents	Thous. dol.
1935.....	3,565	4.4	15,720	36.4	5,716	1944.....	4,109	5.0	20,443	60.1	12,295
1936.....	3,715	4.3	16,124	53.7	8,663	1945.....	4,291	5.1	22,008	55.3	12,180
1937.....	3,774	4.4	16,528	54.0	8,913	1946.....	3,939	4.9	19,282	61.1	11,783
1938.....	3,918	4.3	16,827	34.8	5,863	1947.....	3,762	5.0	18,225	53.6	9,772
1939.....	4,068	4.6	18,785	47.3	8,882	1948.....	3,164	5.1	15,972	45.4	7,251
1940.....	4,297	4.9	21,144	49.7	12,504	1949.....	2,558	5.1	12,959	46.3	6,001
1941.....	4,542	4.8	21,766	56.9	12,389	1950.....	2,530	5.2	13,245	76.0	10,062
1942.....	4,322	4.8	20,676	49.3	10,203	1951.....	2,475	5.2	12,888	118.0	15,183
1943.....	4,276	4.7	20,156	57.1	11,518	1952.....	2,268	5.3	12,116	96.2	11,660

^{1/} Data prior to 1935 may be found in the 1950 edition of this publication.

^{2/} In States where goats are clipped twice a year, the number clipped is the sum of the goats and kids clipped in the spring and of kids clipped in the fall.

^{3/} Preliminary.

Bureau of Agricultural Economics.

Table 61.--Domestic wool and mohair: Average price per pound at Boston, 1945-52^{1/}

WOOL													
Year	Graded territory ^{2/} - Clean basis - Fine - Good French combing and staple ^{3/}												
	Jan. : Cents	Feb. : Cents	Mar. : Cents	Apr. : Cents	May : Cents	June : Cents	July : Cents	Aug. : Cents	Sept. : Cents	Oct. : Cents	Nov. : Cents	Dec. : Cents	Av. Cents
1945 ^{4/} ...	119	119	119	119	119	119	119	119	119	119	119	119	119
1946 ^{4/} ...	119	119	119	119	119	119	119	119	119	119	119	119	119
1947 ^{4/} ...	119	119	119	120	120	120	120	125	126	127	128	128	122
1948 ^{4/} ...	128	128	129	131	131	131	131	131	160	179	175	179	—
1949.....	180	180	180	180	178	172	160	152	152	152	152	156	166
1950.....	159	162	162	163	170	176	180	204	238	247	254	265	198
1951.....	334	360	375	334	313	285	260	223	182	198	196	185	270
1952.....	182	164	160	158	159	160	163	166	160	166	172	172	165

Graded territory ^{2/} - Clean basis - 3/8 blood - Good French combing and staple ^{5/}													
Year	Graded territory ^{2/} - Clean basis - 3/8 blood - Good French combing and staple ^{5/}												
	Jan. : Cents	Feb. : Cents	Mar. : Cents	Apr. : Cents	May : Cents	June : Cents	July : Cents	Aug. : Cents	Sept. : Cents	Oct. : Cents	Nov. : Cents	Dec. : Cents	Av. Cents
1945 ^{4/} ...	104	104	104	104	104	104	104	104	104	104	104	104	104
1946 ^{4/} ...	104	104	104	104	104	104	104	104	104	104	104	104	104
1947 ^{4/} ...	104	104	104	106	106	106	106	109	110	111	112	112	108
1948 ^{4/} ...	112	112	112	113	113	113	113	113	116	116	112	113	—
1949.....	114	114	114	114	113	112	112	111	112	112	113	116	113
1950.....	116	116	118	120	128	140	141	162	174	182	190	224	151
1951.....	277	295	310	266	242	220	195	175	142	158	156	145	215
1952.....	143	128	125	120	120	120	132	135	128	128	133	132	129

Graded fleece ^{6/} - Grease basis - 3/8 blood - Good French combing and staple ^{5/} - 47% shrinkage ^{7/}													
Year	Graded fleece ^{6/} - Grease basis - 3/8 blood - Good French combing and staple ^{5/} - 47% shrinkage ^{7/}												
	Jan. : Cents	Feb. : Cents	Mar. : Cents	Apr. : Cents	May : Cents	June : Cents	July : Cents	Aug. : Cents	Sept. : Cents	Oct. : Cents	Nov. : Cents	Dec. : Cents	Av. Cents
1945 ^{4/} ...	54	54	54	54	54	54	54	54	54	54	54	54	54
1946 ^{4/} ...	54	54	54	54	54	54	54	54	54	54	54	54	54
1947 ^{4/} ...	54	54	54	54	54	54	54	57	58	58	57	57	56
1948 ^{4/} ...	57	57	57	58	58	58	58	58	58	56	56	56	57
1949.....	56	56	56	56	56	55	55	55	55	55	55	55	55
1950.....	56	57	57	57	62	68	70	78	89	91	97	113	75
1951.....	142	154	157	132	124	113	98	87	73	77	76	74	109
1952.....	72	64	64	59	59	59	59	61	59	62	65	65	62

MOHAIR - MEDIUM GRADE (30's-26's) ^{8/}													
Year	MOHAIR - MEDIUM GRADE (30's-26's) ^{8/}												
	Jan. : Cents	Feb. : Cents	Mar. : Cents	Apr. : Cents	May : Cents	June : Cents	July : Cents	Aug. : Cents	Sept. : Cents	Oct. : Cents	Nov. : Cents	Dec. : Cents	Av. Cents
1945.....	76	76	76	73	73	73	73	73	73	73	73	73	74
1946.....	73	73	73	73	73	77	77	77	77	77	77	77	75
1947.....	82	81	84	84	82	82	82	82	82	82	82	82	82
1948.....	82	82	70	68	68	68	68	68	68	68	68	68	70
1949.....	68	68	68	68	68	68	68	68	68	69	71	71	68
1950.....	71	71	85	90	92	92	92	106	118	125	150	155	104
1951.....	196	200	200	200	200	195	190	190	175	173	165	162	187
1952.....	160	143	140	137	135	141	147	149	149	148	149	159	146

^{1/} Data prior to 1945 may be found in earlier editions of this publication. Based on quotations from the Market News reporting service of the Production and Marketing Administration. ^{2/} Wools grown under range conditions. Territory wools show a wide variation in shrinkage and color. ^{3/} Grade description was Fine combing (staple) prior to April 18, 1952. ^{4/} Quotations are Commodity Credit Corporation purchasing prices Nov. 26, 1945, through Aug. 23, 1948. ^{5/} Grade description was 3/8 blood combing prior to April 18, 1952. ^{6/} Most wools grown in the farm areas of the Dakotas, Nebraska, Kansas, Oklahoma, and parts of Minnesota, Wisconsin, Iowa, and Missouri are somewhat dark in color and of moderately heavy shrinkage. Most of those grown in the States east of the Mississippi River and in parts of Minnesota, Iowa, and Missouri are bright in color and of relatively light shrinkage. ^{7/} Prices, clean basis, have been converted to grease basis equivalents in order to show the relation, using an arbitrary shrinkage percentage. Prices determined in this way are largely nominal. ^{8/} Average of grades 28's and 26's, sorted, prior to April 5, 1948.

Table 62.--Wool: Prices received by farmers, per pound, United States averages, 1943-52^{1/}

Year	Jan. : 15	Feb. : 15	Mar. : 15	Apr. : 15	May : 15	June : 15	July : 15	Aug. : 15	Sept. : 15	Oct. : 15	Nov. : 15	Dec. : 15	Av. ^{2/}
	Cents	Cents	Cents	Cents	Cents	Cents	Cents	Cents	Cents	Cents	Cents	Cents	Cents
1943....	39.5	40.8	41.7	42.1	42.2	41.3	41.4	40.9	40.8	40.6	40.3	40.1	41.6
1944....	40.4	39.0	40.4	41.6	42.8	42.6	42.5	42.5	41.8	41.5	41.5	40.8	42.3
1945....	40.7	40.2	40.5	40.7	41.6	42.4	42.1	41.6	41.4	41.6	40.8	40.6	41.9
1946....	40.7	40.8	41.4	42.3	42.5	42.5	42.7	42.5	42.1	41.5	41.4	41.1	42.3
1947....	41.5	41.1	41.6	41.7	41.7	41.7	41.3	41.9	41.9	41.9	41.9	41.6	42.0
1948....	41.2	41.6	43.8	44.8	47.6	50.7	50.2	49.1	48.4	48.0	48.0	48.9	49.2
1949....	50.0	53.3	52.8	53.0	55.2	57.3	58.4	60.1	47.9	46.5	46.9	48.0	49.4
1950....	49.6	50.8	52.4	53.2	55.4	57.6	58.6	60.4	65.6	69.0	74.5	82.8	62.1
1951....	97.3	105.0	112.0	109.0	105.0	101.0	89.3	77.6	68.5	66.7	65.8	63.7	97.0
1952....	60.1	56.4	53.8	51.3	53.0	53.1	53.2	53.0	52.2	52.8	52.9	53.0	53.3

^{1/} Data prior to 1943 may be found in earlier editions of this publication.

^{2/} Weighted average price for the marketing year April through March.
Bureau of Agricultural Economics.

Table 63.—Total meats and meat food products graded, or certified as complying with specifications, by the United States Department of Agriculture, 1940-52^{1/2}

Year and month	Beef 1,000 lb.	Veal and calf 1,000 lb.	Lamb, yearling, and mutton 1,000 lb.	Total 1,000 lb.	All other meats, meat food products and lard 1,000 lb.	Grand total 1,000 lb.
1940.....	578,436	6,896	24,765	610,096	46,519	656,615
1941.....	789,894	9,701	32,186	831,781	713,556	1,545,337
1942.....	1,485,197	105,535	78,102	1,668,834	2,093,425	3,762,259
1943.....	6,710,714	784,869	990,772	8,486,356	2,794,843	11,281,199
1944.....	8,359,998	1,450,752	1,066,480	10,877,229	2,577,665	13,454,894
1945.....	9,176,756	1,319,006	1,024,290	11,520,052	1,118,082	12,638,134
1946.....	6,849,566	911,661	833,808	8,595,035	744,761	9,339,796
1947.....	2,931,463	236,525	208,870	3,376,858	186,209	3,563,067
1948.....	2,022,295	133,591	146,586	2,302,473	146,436	2,448,909
1949.....	2,279,872	104,175	107,633	2,491,680	130,827	2,622,507
1950.....	2,262,392	77,969	110,441	2,450,802	288,138	2,738,940
1951.....	6,250,130	679,950	365,355	7,295,435	168,793	7,464,228
1952.....	8,783,637	1,029,663	567,362	10,380,662	157,917	10,538,579
1952						
Jan.....	773,736	69,491	54,986	898,213	15,095	913,308
Feb.....	692,611	59,372	50,578	802,561	14,010	816,571
Mar.....	664,855	59,204	56,227	780,286	10,286	790,572
Apr.....	647,839	70,801	49,704	768,344	9,112	777,456
May.....	717,529	80,225	48,538	846,292	11,156	857,448
June.....	661,332	80,133	45,152	786,617	11,621	798,238
July.....	728,938	88,653	45,716	863,307	12,123	875,430
Aug.....	762,906	99,357	50,391	912,654	10,860	923,514
Sept.....	771,949	107,722	56,773	935,444	16,743	952,187
Oct.....	857,063	122,309	59,527	1,038,899	17,241	1,056,140
Nov.....	722,117	102,005	25,095	849,217	13,436	862,653
Dec.....	782,762	90,391	24,675	897,828	16,234	914,062
Total.....	8,783,637	1,029,663	567,362	10,380,662	157,917	10,538,579

^{1/2} Based on estimated weight of carcasses and meat products. Includes gradings for the Commodity Credit Corporation. During the period September 18, 1942-October 15, 1946, and beginning May 7, 1951, gradings were subject to Office of Price Administration regulations. Totals based on unrounded numbers.

Table 64.—Meats and meat food products prepared and processed under Federal inspection, December 30, 1951 - January 3, 1953

PRODUCT	1,000 lb.	CANNED PRODUCTS ^{1/2}	3 pounds or over	Under 3 pounds
			1,000 lb.	1,000 lb.
Placed in cure -				
Beef.....	111,822			
Pork.....	3,722,750			
Other.....	1,224			
Smoked and/or dried -				
Beef.....	51,185	Luncheon meat.....	210,160	141,553
Pork.....	2,547,393	Canned ham.....	198,822	6,620
Other.....		Corned beef hash.....	3,239	61,113
Cooked meat -		Chili con carne.....	8,650	88,443
Beef.....	63,938	Vienna.....	2,043	44,514
Pork.....	368,741	Frankie, wieners in brine.....	188	8,426
Other.....	3,407	Deviled ham.....	109	8,101
Sausage -		Other potted or deviled meat food products.....	74	38,375
Fresh finished.....	220,146	Tamales.....	1,993	29,386
To be dried or semi-dried....	119,390	Sliced dried beef.....	534	4,660
Frankie, wieners.....	524,461	Liver product.....	1	1,932
Other, smoked or cooked.....	592,582	Meat stew (all products).....	792	70,766
Loaf, head cheese, chili, jellied products.....	195,610	Spaghetti meat products.....	2,489	57,103
Steaks, chops, roasts.....	759,622	Tongue (other than pickled).....	716	2,938
Bouillon cubes, extract.....	3,189	Vinegar pickled products.....	13,527	21,967
Sliced bacon.....	817,431	Hulk sausage.....	35	8,459
Sliced, other.....	47,437	Hamburger, roasted, or corned beef, meat and gravy.....	783	16,645
Hamburger.....	126,926	Soups.....	21,024	495,708
Miscellaneous meat products....	31,217	Sausage in oil.....	3,282	3,411
Lard, rendered.....	2,150,451	Tripe.....	78	8,902
Lard, refined.....	1,488,866	Brains.....	4	4,127
Oleo stock.....	102,105	Bacon.....	838	2,261
Edible tallow.....	77,761	All other with meat and/or meat byproducts -		
Rendered pork fat -		20% or more.....	4,673	68,804
Rendered.....	110,332	Less than 20%.....	1,447	139,122
Refined.....	67,021	Total ^{1/2}	475,503	1,333,337
Compound containing animal fat.	304,943			
Oleomargarine "....."	23,772			
Canned products ^{2/}	1,867,885			
Total ^{1/2}	16,901,610			

^{1/} For civilian use.

^{2/} For civilian use and Department of Defense.

^{3/} This figure represents "inspection pounds" as some of the products may have been inspected and recorded more than once due to having been subjected to more than one distinct processing treatment, such as curing first then canning.

Meat Inspection Division, Bureau of Animal Industry.

INDEX

	Page		Page
Animal units, on farms.....	3	Corn -	
Beef steers, by grades -		hog-corn price ratio.....	39
average weight.....	35	prices, Chicago.....	39
number.....	33	Costs. See Livestock.	
prices.....	34	Drive-ins, at public stockyards.....	10
Calves -		Exports -	
number born.....	4, 5	meats.....	28-29
number on farms.....	3	lard.....	29
prices -		wool.....	59
at Chicago.....	32	Farm prices -	
received by farmers.....	41	index numbers.....	43
receipts at public stockyards -		livestock.....	42
driven-in.....	10	wool.....	60
salable.....	7, 9	Goats -	
slaughter -		number clipped, and average clip.....	59
in commercial plants, by States.....	22	Hide prices.....	42
total, including retail and farm -		Hogs -	
number.....	18	barrows and gilts -	
total dressed weight.....	57	average cost and weight at principal markets.....	37-38
under Federal inspection -		income from, cash and gross.....	45
cost -		number on farms.....	2-4
liveweight basis, average per 100 pounds.....	31	pigs saved.....	5
number -		prices -	
in United States.....	18	at Chicago.....	36-38, 51
regional distribution.....	20	at principal markets.....	37-38
weight -		received by farmers.....	41
dressed -		receipts, at public stockyards -	
average.....	53	driven-in.....	10
total.....	54, 56	salable.....	8-9
live -		slaughter -	
average.....	52	in commercial plants, by States.....	22
stockers and feeders -		total, including retail and farm -	
from 8 markets.....	17	number.....	19
Cattle -		total dressed weight.....	57
beef steers, from the Corn Belt, by grades, Chicago,		under Federal inspection -	
Omaha, Sioux City -		classification, number, and percent.....	24
average price.....	34	cost, liveweight basis, average per 100 pounds.....	31
average weight.....	35	number -	
number.....	33	in United States.....	19
income from, cash and gross.....	45	regional distribution.....	21
number on farms.....	1, 3	weight -	
number on feed.....	3, 6	dressed -	
prices -		average.....	53
at Chicago, by classes and grades.....	32, 50	total.....	54, 56
received by farmers.....	41	live -	
receipts at public stockyards -		average.....	52
driven-in.....	10	cows -	
salable.....	7, 9	average cost and weight, at principal markets.....	38
slaughter -		percentage of total packer and shipper purchases.....	38
in commercial plants, by States.....	22	value of hog products.....	51
total, including retail and farm -		Horses and mules, number on farms.....	2-4
number.....	18	Imports -	
total dressed weight.....	57	meats.....	30
under Federal inspection -		wool.....	59
classification, number, and percent.....	23	Income -	
cost, liveweight basis, average per 100 pounds.....	31	cash receipts from farm marketings -	
number -		all meat animals, and by kinds.....	45
in United States.....	16	disposable, personal -	
regional distribution.....	20	seasonally adjusted quarterly totals.....	45
weight -		gross, from -	
dressed -		all meat animals, and by kinds.....	45
average.....	53	Index numbers -	
total.....	54, 56	farm prices -	
live -		meat animals.....	43
average.....	52	industrial production.....	44
stockers and feeders -		wholesale prices -	
prices, average -		all commodities.....	44
at Chicago, Kansas City, Omaha, Sioux City,		farm products.....	44
S. St. Paul, Denver, Fort Worth, Oklahoma, City... 15-17		Lambs -	
at 8 markets.....	17	number -	
received in Corn Belt States.....	13	on feed.....	6
shipments -		sired (lamb crop).....	4-5
from Chicago, Kansas City, Omaha, Sioux City,		slaughtered, under Federal inspection.....	24
S. St. Paul, Denver, Fort Worth, Oklahoma, City... 15-16		prices -	
from 8 markets.....	11	at Chicago.....	40, 50
from public stockyards.....	11	received by farmers.....	41
weights, average		Lard -	
at Chicago, Kansas City, Omaha, Sioux City,		consumption.....	57
S. St. Paul, Denver, Fort Worth, Oklahoma, City... 15-17		exports.....	29
at 8 markets.....	17	prices -	
Gold-storage holdings -		retail.....	49
meats.....	25-26	wholesale.....	48
lard.....	27	processed under Federal inspection.....	61
Consumption -		production.....	55-57
meats and lard.....	57	storage holdings.....	27
wool.....	59	yield.....	55

	Page		Page
Livestock -		Prices - Continued	
costs, by kinds, slaughtered in United States -		meats - Continued	
liveweight basis, average.....	31	wholesale, at New York -	
income -		beef.....	46
cash receipts from farm marketings.....	45	lamb.....	46, 50
gross income from meat animals.....	45	pork cuts -	
number on farms, by kinds.....	1-4	composite value.....	51
prices -		cured.....	48
index, meat animals.....	43	fresh.....	47
market.....	32, 34, 35-38, 40, 50-51	veal.....	45
received by farmers.....	41	wholesale and retail, compared with live cost.....	50-51
receipts -		wool.....	59-60
driven-in, at public stockyards.....	10	sheep and lambs -	
salable, at specified stockyards.....	7-9	farm.....	41
slaughter -		market -	
in commercial plants, by States.....	22	Chicago.....	40, 50
total, including retail and farm -		stocker and feeder cattle -	
number.....	18-19	Chicago, Kansas City, Omaha, Sioux City, S. St. Paul,	
total dressed weight.....	57	Denver, Fort Worth, Oklahoma City.....	15-17
under Federal inspection -		K markets.....	17
classification, number and percent.....	23-24	wool -	
cost -		farm.....	60
liveweight basis, average per 100 pounds.....	31	wholesale, at Boston.....	60
number -		Processed under Federal inspection, meat and lard.....	61
in United States.....	18-22	Production -	
regional distribution.....	20-21	livestock on farms.....	1-11
weight -		lamb saved.....	5
dressed -		meats and lard.....	54-57
average.....	53	wool.....	59
total.....	54-56	wool.....	58-59
live -		Sheep and lambs -	
storage.....	52	income from, cash and gross.....	45
stockers and feeders		number on farms.....	2, 4
from public stockyards.....	11-12	number on feed.....	3-4, 6
received in Corn Belt States.....	13-14	prices -	
shipped from 8 markets.....	17	at Chicago.....	40, 50
shipped from Chicago, Kansas City, Omaha, Sioux City,		received by farmers.....	41
S. St. Paul, Denver, Fort Worth, Oklahoma City.....	15-17	receipts, at public stockyards -	
Meats -		driven-in.....	10
canned under Federal inspection.....	61	salable.....	8-9
cold-storage holdings.....	25-26	slaughter -	
consumption, per capita, and total.....	57	in commercial plants, by States.....	22
exports.....	28-29	total, including retail and farm -	
graded by official graders.....	61	number.....	19
imports.....	30	total dressed weight.....	57
prices -		under Federal inspection -	
retail -		classification, number, and percent.....	21
New York.....	50-51	cost, liveweight basis, average per 100 pounds.....	34
United States.....	49	number -	
wholesale, at New York.....	46-48, 50-51	in the United States.....	19
wholesale and retail, compared with live cost.....	50-51	regional distribution.....	21
processed under Federal inspection.....	61	weight -	
production.....	54-57	dressed -	
Mohair -		average.....	53
cash receipts.....	59	total.....	54, 56
prices.....	59-60	live -	
production.....	59	average.....	52
Percentage distribution -		stockers and feeders -	
driven-in receipts, of total receipts.....	10	received in Corn Belt States.....	14
federally inspected slaughter -		shipments from public stockyards.....	12
classification.....	23-24	Stockers and feeders -	
sows, of total purchases.....	38	cattle, number, average weight, average price -	
Poultry -		Chicago, Kansas City, Omaha, Sioux City, S. St. Paul,	
chickens, number raised.....	4	Denver, Fort Worth, Oklahoma City.....	15-17
commercial broilers, number produced.....	4	8 markets combined.....	17
hens and pullets, number on farms.....	4	lamb on feed.....	6
turkeys, number raised.....	4	received in Corn Belt States from public stockyards	
units fed annually.....	3	and direct -	
Prices -		cattle and calves.....	13
beef steers.....	32, 34, 50	sheep and lambs.....	14
cattle and calves -		shipments -	
farm.....	41	cattle, inspected for shipment to country.....	11
market.....	32	sheep and lambs, inspected for shipment to country.....	12
corn.....	39	Weights -	
hides.....	42	barrows and gilts.....	37-38
hogs -		beef steers at Chicago, Omaha, Sioux City, by grades.....	35
farm.....	41	hogs, at specified markets.....	37-38
gross spread or margin.....	51	livestock, federally inspected slaughter,	
market -		by classes, total dressed.....	54-56
Chicago.....	36-38, 51	livestock, United States slaughter, by classes -	
specified markets.....	37-38	average dressed.....	53
value of hog products, Chicago.....	51	average live.....	52
hog-corn price ratio.....	39	total dressed.....	57
lamb -		sows.....	38
Chicago.....	40, 50	stockers and feeders.....	15-17
farm.....	41	Wool -	
lard -		consumption, exports, grade distribution, and imports.....	59
retail, United States average.....	49	prices -	
wholesale, New York.....	48	farm, and wholesale.....	60
meats -		production.....	58-59
retail -		Yield, lard, average dressing.....	55
New York, composite, by classes.....	50-51		
United States, average.....	49		

END