



**AgEcon** SEARCH  
RESEARCH IN AGRICULTURAL & APPLIED ECONOMICS

*The World's Largest Open Access Agricultural & Applied Economics Digital Library*

**This document is discoverable and free to researchers across the globe due to the work of AgEcon Search.**

**Help ensure our sustainability.**

Give to AgEcon Search

AgEcon Search

<http://ageconsearch.umn.edu>

[aesearch@umn.edu](mailto:aesearch@umn.edu)

*Papers downloaded from **AgEcon Search** may be used for non-commercial purposes and personal study only. No other use, including posting to another Internet site, is permitted without permission from the copyright owner (not AgEcon Search), or as allowed under the provisions of Fair Use, U.S. Copyright Act, Title 17 U.S.C.*

U.S. SUPPLEMENTARY TABLES. - MONTHLY STATISTICAL REPORT CALENDAR, YEAR  
CULTURAL TRADE OF THE UNITED STATES. - A SUPPLEMENT TO THE MONTHLY FOREIGN AG-  
VICE. WASHINGTON ECONOMIC

1 OF 3  
PB 83  
162 479

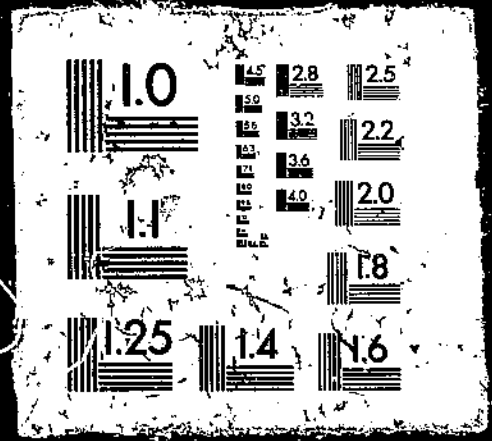

U.S. Foreign Agricultural Trade Statistical  
Report Calendar Year 1980. Supplementary Tables  
A Supplement to the Monthly Foreign  
Agricultural Trade of the United States

(U.S.) Economics and Statistics Service  
Washington, DC

Apr 81

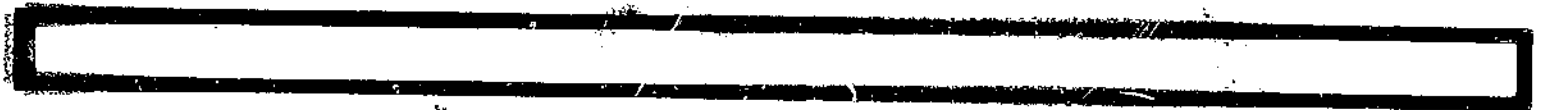
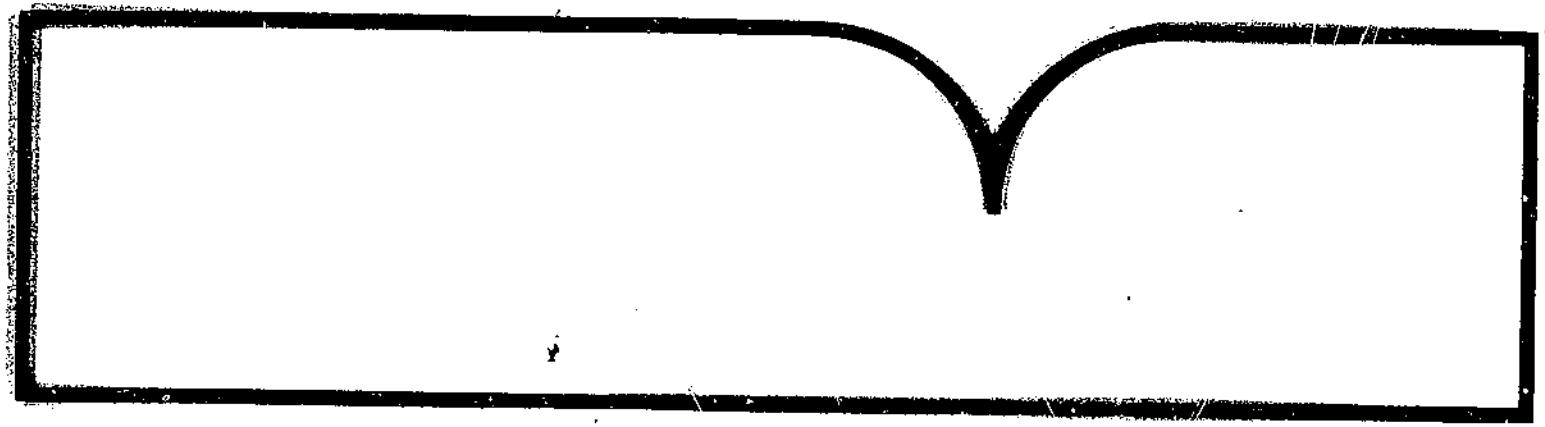

U.S. Department of Commerce  
National Technical Information Service  
**NTIS**



|  |  |   |                                |   |
|--|--|---|--------------------------------|---|
| <b>REPORT DOCUMENTATION PAGE</b>   |  | <b>1. REPORT NO.</b><br>Unnumbered                      | <b>2.</b>                      | <b>3. Recipient's Accession No.</b><br>PB83 162479  |
| <b>4. Title and Subtitle</b><br>U.S. Foreign Agricultural Trade Statistical Report Calendar Year 1980 Supplementary Tables   |  |   |                                | <b>5. Report Date</b><br>April 1981   |
| <b>7. Author(s)</b>  |  |   |                                | <b>6.</b>   |
| <b>9. Performing Organization Name and Address</b><br>International Economics Division<br>Economic Research Service<br>U.S. Department of Agriculture<br>Washington, D.C. 20250  |  |   |                                | <b>8. Performing Organization Rept. No.</b><br>Unnumbered   |
| <b>12. Sponsoring Organization Name and Address</b>  |  |   |                                | <b>10. Project/Task/Work Unit No.</b>   |
| <b>15. Supplementary Notes</b>   |  |   |                                | <b>11. Contract(C) or Grant(G) No.</b><br>(C)<br>(G)  |
| <b>16. Abstract (Limit: 200 words)</b><br><p>This publication presents detailed statistics of U.S. foreign trade in agricultural products by country during calendar years 1979 and 1980. It updates <u>U.S. Foreign Agricultural Trade Statistical Report, Calendar Year 1979, Supplementary Tables (unnumbered) issued October 1980</u>, and supplements the bimonthly <u>Foreign Agricultural Trade of the United States</u>.</p> |  |   |                                | <b>13. Type of Report &amp; Period Covered</b>  |
| <b>17. Document Analysis a. Descriptors</b><br>Agriculture Imports<br>Economic analysis Statistical data<br>Exports Value<br>Foreign trade   |  |   |                                | <b>14.</b>  |
| <b>b. Identifiers/Open-Ended Terms</b><br>Agricultural products<br>Transshipments  |  |   |                                | Prices as of 1/1/83:<br>Paper:<br>Fiche: \$4.50<br>Cost codes are: for Paper<br>and A01 for Fiche |
| <b>c. COSATI Field/Group</b>   |  |   |                                |   |
| <b>18. Availability Statement:</b><br>National Technical Information Service<br>5285 Port Royal Road, Springfield, VA 22161  |  | <b>19. Security Class (This Report)</b><br>Unclassified | <b>21. No. of Pages</b>        |   |
|  |  | <b>20. Security Class (This Page)</b><br>Unclassified   | <b>22. Price</b><br>See box 17 |   |



United States  
Department of  
Agriculture

Economics and  
Statistics  
Service

PB83-162479

# U.S. Foreign Agricultural Trade Statistical Report Calendar Year 1980 Supplementary Tables

A Supplement to the Monthly  
Foreign Agricultural Trade of  
the United States

REPRODUCED BY  
NATIONAL TECHNICAL  
INFORMATION SERVICE  
U.S. DEPARTMENT OF COMMERCE  
SPRINGFIELD, VA. 22161

U.S. FOREIGN AGRICULTURAL TRADE STATISTICAL REPORT CALENDAR YEAR 1980, SUPPLEMENTARY TABLES. A supplement to the monthly Foreign Agricultural Trade of the United States. Food and Agricultural Statistics Section, World Analysis Branch, International Economics Division, Economics and Statistics Service, U.S. Department of Agriculture. Unnumbered.

CONTENTS

|   | <u>Page</u> |
|---|-------------|
| Table 1--U.S. agricultural exports: Quantity and value, country by commodity group, calendar years 1979 and 1980 . . . . .                                    | 1           |
| Table 2--Transshipments of U.S. agricultural products through Canada: Estimated quantity and value by commodity and destination, calendar year 1979 . . . . . | 150         |
| Table 3--Transshipments of U.S. agricultural products through Canada: Estimated quantity and value by commodity and destination, calendar year 1980 . . . . . | 151         |
| Table 4--U.S. agricultural imports: Quantity and value, country by commodity group, calendar years 1979 and 1980 . . . . .                                    | 152         |

\* \* \* \* \* NOTE \* \* \* \* \*

\* Trade with certain countries and territories in this report was omitted because 1980\*  
 \* dollar totals were very small or zero. Exports to and imports from those countries \*  
 \* and territories will appear in the U.S. Foreign Agricultural Trade Statistical Re- \*  
 \* port for Calendar Year 1980. \*

\* \* \* \* \*

TABLE 1--U.S. AGRICULTURAL EXPORTS: QUANTITY AND VALUE, COUNTRY BY COMMODITY GROUP, CALENDAR YEARS 1979 AND 1980

| COUNTRY AND COMMODITY GROUP | UNIT | QUANTITY |          | VALUE    |          | COMMODITY GROUP           | UNIT | QUANTITY |          | VALUE   |         |
|-----------------------------|------|----------|----------|----------|----------|---------------------------|------|----------|----------|---------|---------|
|                             |      | 1979     | 1980     | 1979     | 1980     |                           |      | 1979     | 1980     |         |         |
|                             |      |          |          | \$1,000  | \$1,000  |                           |      |          |          | \$1,000 | \$1,000 |
| 001 WORLD                   |      |          |          |          |          |                           |      |          |          |         |         |
| TOTAL                       | ---  | ---      | ---      | 34749385 | 41255934 |                           |      |          |          |         |         |
| ANIMALS & ANIMAL PRODUCTS   | NA   | ---      | ---      | 3764895  | 3790520  | FEED GRAINS & PRODUCTS    | MT   | 66169704 | 72981073 | 7793158 | 9830619 |
| ANIMALS-LIVE, EX POULTRY    | NA   | ---      | ---      | 157241   | 165770   | FEED GRAINS               | MT   | 65842012 | 72577241 | 7738640 | 9759322 |
| CATTLE                      | MNO  | 66       | 66       | 67998    | 54566    | BARLEY                    | MT   | 721294   | 1462702  | 91207   | 204809  |
| MEATS AND MEAT PRODUCTS     | MT   | 387929   | 418452   | 852858   | 849841   | CORN                      | MT   | 59167146 | 63042414 | 6973708 | 8492229 |
| MEATS-FRESH, FROZEN         | MT   | 363038   | 381769   | 792234   | 828218   | GRAIN SORGHUMS            | MT   | 5918403  | 7996453  | 668683  | 1051284 |
| BEEF AND VEAL               | MT   | 53823    | 45002    | 27231    | 234814   | OATS                      | MT   | 35209    | 75672    | 5043    | 11001   |
| PORK                        | MT   | 83037    | 69965    | 206675   | 162205   | BLENDED FOOD PRODUCTS     | MT   | 209429   | 207693   | 68155   | 75478   |
| VARIETY MEATS               | MT   | 170790   | 205062   | 253811   | 306348   | FRUITS AND PREPARATIONS   | NA   | ---      | ---      | 1127423 | 1335020 |
| MEATS-PREP, PRES            | MT   | 24891    | 26683    | 60624    | 61622    | FRESH                     | MT   | 1302543  | 1539781  | 646294  | 738669  |
| BEEF                        | MT   | 3581     | 4500     | 14438    | 14532    | CITRUS                    | MT   | 773632   | 949604   | 385674  | 382350  |
| PORK                        | MT   | 14328    | 14250    | 26846    | 27135    | OTHER                     | MT   | 528911   | 590197   | 290620  | 356319  |
| POULTRY & POULTRY PRODS     | NA   | ---      | ---      | 409106   | 603224   | DRIED                     | MT   | 92162    | 124577   | 162926  | 213990  |
| POULTRY-LIVE                | NA   | ---      | ---      | 42014    | 48490    | CANNED                    | MT   | 138945   | 150611   | 109323  | 128128  |
| BABY CHICKS-BREEDER         | MNO  | 13216    | 14321    | 32067    | 37293    | FRUIT JUICES              | MLT  | 304701   | 535013   | 180297  | 217852  |
| BABY CHICKS-EX BRDR         | MNO  | 15639    | 19393    | 4906     | 6675     | NUTS AND PREPARATIONS     | NA   | ---      | ---      | 583881  | 757327  |
| POULTRY MEATS               | MT   | 238066   | 341845   | 275936   | 405027   | VEGETABLES & PREPARATIONS | NA   | ---      | ---      | 763621  | 1187812 |
| POULTRY MEAT-FR, FRZ        | MT   | 232880   | 333986   | 264815   | 389222   | FRESH                     | MT   | 739669   | 722793   | 210556  | 247311  |
| CHICKENS                    | MT   | 196824   | 280411   | 212366   | 319305   | VEGETABLES-FROZEN         | MT   | 94308    | 118165   | 56495   | 75145   |
| TURKEYS                     | MT   | 22685    | 34050    | 37123    | 46177    | PULSES                    | MT   | 340303   | 716954   | 159530  | 457508  |
| POULTRY MEATS-PREP          | MT   | 5186     | 7857     | 11120    | 15806    | DRIED BEANS               | MT   | 230407   | 567855   | 106700  | 374901  |
| EGGS                        | NA   | ---      | ---      | 73697    | 115553   | DRIED PEAS                | MT   | 73143    | 107767   | 26245   | 38324   |
| DAIRY PRODUCTS              | NA   | ---      | ---      | 125038   | 175032   | DRIED LENTILS             | MT   | 36753    | 46332    | 26584   | 42323   |
| EVAP & COND MILK            | MT   | 19187    | 19675    | 13912    | 13831    | CANNED                    | MT   | 152357   | 157001   | 120368  | 126157  |
| NONFAT DRY MILK             | MT   | 68136    | 101061   | 26295    | 45105    | HOPS-INC EXTRACT EQ       | MT   | 14315    | 18976    | 36146   | 71048   |
| BUTTER & ANHYDROUS          | MT   | 431      | 392      | 1058     | 973      | FEEDS, FODDERS-EX OILCAKE | NA   | ---      | ---      | 837765  | 1125960 |
| CHEESE                      | MT   | 5404     | 5715     | 16999    | 20247    | CORN BYPRODUCTS           | MT   | 2208080  | 2826853  | 357630  | 477774  |
| FATS, OILS AND GREASES      | MT   | 1342544  | 1571328  | 739891   | 768569   | ALFALFA MEAL AND CUBES    | MT   | 633875   | 782593   | 68986   | 95042   |
| LARD                        | MT   | 43507    | 41914    | 28374    | 24448    | OILSEEDS AND PRODUCTS     | NA   | ---      | ---      | 8866338 | 9393045 |
| TALLOW-INEDIBLE             | MT   | 1210690  | 1411641  | 654726   | 677214   | OILCAKE AND MEAL          | MT   | 6442203  | 7427059  | 1478084 | 1726810 |
| HIDES AND SKINS             | NA   | ---      | ---      | 1331831  | 1045617  | SOYBEAN                   | MT   | 6886715  | 7023787  | 1416457 | 1654063 |
| CATTLE HIDES                | MNO  | 23731    | 19568    | 905946   | 623024   | OILSEEDS                  | NA   | ---      | ---      | 6191674 | 6399793 |
| CATTLE HIDES-WHOLE          | MNO  | 22833    | 19030    | 886960   | 614081   | SOYBEANS                  | MT   | 20888014 | 21778536 | 5700969 | 5879942 |
| FURSKINS                    | NA   | ---      | ---      | 340124   | 351939   | OILS AND WAXES-VEG        | MT   | 1620687  | 1836939  | 1155390 | 1215783 |
| OTHER ANIMAL PRODUCTS       | NA   | ---      | ---      | 148930   | 142468   | OILS-SOYA, COTTONSEED     | MT   | 1416464  | 1452356  | 961483  | 915383  |
| GRAINS AND PREPARATIONS     | NA   | ---      | ---      | 14402530 | 17991139 | SOYBEAN                   | MT   | 1129334  | 1096080  | 768604  | 688890  |
| WHEAT AND PRODUCTS          | MT   | 35131436 | 37177665 | 5585562  | 6660101  | COTTONSEED                | MT   | 287130   | 356276   | 192878  | 226493  |
| WHEAT AND WHEAT FLOUR       | MT   | 34679998 | 36834825 | 5491410  | 6585985  | TOBACCO, UNMANUFACTURED   | MT   | 257387   | 271559   | 1184170 | 1334066 |
| WHEAT                       | MT   | 33277552 | 35719658 | 5264053  | 6374551  | BARLEY                    | MT   | 37223    | 41188    | 192095  | 233647  |
| WHEAT FLOUR-GR EQ           | MT   | 1302446  | 1085167  | 227357   | 211424   | FLUO-CUPED                | MT   | 168123   | 177380   | 870739  | 969420  |
| BULGUR & ROLLED WHEAT       | MT   | 446073   | 339505   | 91186    | 71583    | COTTON-EX LINTERS         | MT   | 1527337  | 1823233  | 2198425 | 2864151 |
| RICE                        | MT   | 2334903  | 3074801  | 854196   | 1288549  | COTTON LINTERS            | MT   | 58150    | 57623    | 14182   | 15983   |
|                             |      |          |          |          |          | ESSENTIAL OILS            | MT   | 11697    | 11670    | 99059   | 105446  |
|                             |      |          |          |          |          | FEEDS-FIELD AND GARDEN    | NA   | ---      | ---      | 201408  | 268318  |
|                             |      |          |          |          |          | OTHER VEGETABLE PRODS     | NA   | ---      | ---      | 681697  | 1087145 |

GRAINS & PREP--CONTINUED





TABLE 1--U.S. AGRICULTURAL EXPORTS: QUANTITY AND VALUE, COUNTRY BY COMMODITY GROUP, CALENDAR YEARS 1979 AND 1980

| COUNTRY AND COMMODITY GROUP | UNIT | QUANTITY |        | VALUE        |              | COMMODITY GROUP           | UNIT | QUANTITY |       | VALUE        |              |
|-----------------------------|------|----------|--------|--------------|--------------|---------------------------|------|----------|-------|--------------|--------------|
|                             |      | 1979     | 1980   | 1979 \$1,000 | 1980 \$1,000 |                           |      | 1979     | 1980  | 1979 \$1,000 | 1980 \$1,000 |
| 205 GUATEMALA               |      |          |        |              |              |                           |      |          |       |              |              |
| TOTAL                       | ---  | ---      | ---    | 53332        | 81017        |                           |      |          |       |              |              |
| ANIMALS & ANIMAL PRODUCTS   | NA   | ---      | ---    | 10334        | 12298        | FEED GRAINS & PRODUCTS    | MT   | 48387    | 97240 | 5849         | 13948        |
| ANIMALS=LIVE,EX POULTRY     | NA   | ---      | ---    | 826          | 369          | FEED GRAINS               | MT   | 41549    | 91636 | 4419         | 13048        |
| CATTLE                      | MND  | 1        | 0      | 700          | 114          | BARLEY                    | MT   |          |       |              |              |
| MEATS AND MEAT PRODUCTS     | MT   | 477      | 663    | 837          | 1369         | CORN                      | MT   | 37149    | 91636 | 4480         | 13048        |
| MEATS=FRESH,FROZEN          | MT   | 173      | 329    | 294          | 733          | GRAIN SORGHUMS            | MT   | 4400     | 0     | 439          | 0            |
| BEEF AND VEAL               | MT   | 23       | 47     | 50           | 192          | OATS                      | MT   |          |       |              |              |
| PORK                        | MT   | 109      | 217    | 157          | 416          | BLENDED FOOD PRODUCTS     | MT   | 3672     | 3279  | 1150         | 1229         |
| VARIETY MEATS               | MT   | 45       | 63     | 87           | 123          | FRUITS AND PREPARATIONS   | NA   | ---      | ---   | 2407         | 3049         |
| MEATS=PREP,PREP             | MT   | 304      | 334    | 543          | 637          | FRESH                     | MT   | 2510     | 2769  | 1580         | 1697         |
| BEEF                        | MT   | 5        | 8      | 30           | 20           | CITRUS                    | MT   |          |       |              |              |
| PORK                        | MT   | 289      | 314    | 497          | 593          | OTHER                     | MT   | 2510     | 2769  | 1580         | 1697         |
| POULTRY & POULTRY PRODS     | NA   | ---      | ---    | 633          | 640          | DRIED                     | MT   | 210      | 219   | 423          | 488          |
| POULTRY=LIVE                | NA   | ---      | ---    | 585          | 552          | CANNED                    | MT   | 274      | 423   | 287          | 475          |
| BABY CHICKS=BREEDER         | MND  | 416      | 353    | 571          | 445          | FRUIT JUICES              | MLT  | 124      | 669   | 102          | 166          |
| BABY CHICKS=EX BRDR         | MND  | 0        | 47     | 0            | 73           | INUTS AND PREPARATIONS    | NA   | ---      | ---   | 201          | 265          |
| POULTRY MEATS               | MT   | 0        | 0      | 9            | 7            | VEGETABLES & PREPARATIONS | NA   | ---      | ---   | 1056         | 1574         |
| POULTRY MEAT=FR,FRZ         | MT   |          |        |              | 1            | FRESH                     | MT   | 1        | 95    | 4            | 35           |
| CHICKENS                    | MT   |          |        |              | 1            | VEGETABLES-FROZEN         | MT   | 0        | 0     | 5            | 0            |
| TURKEYS                     | MT   |          |        |              | 1            | PULSES                    | MT   | 19       | 52    | 22           | 43           |
| POULTRY MEATS=PREP          | MT   | 0        | 0      | 9            | 7            | DRIED BEANS               | MT   | 1        | 1     | 1            | 1            |
| EGGS                        | NA   | ---      | ---    | 39           | 81           | DRIED PEAS                | MT   | 10       | 39    | 13           | 26           |
| DAIRY PRODUCTS              | NA   | ---      | ---    | 2593         | 1511         | DRIED LENTILS             | MT   | 4        | 12    | 9            | 15           |
| EVAP & COND MILK            | MT   | 34       | 0      | 32           | 2            | CANNED                    | MT   | 200      | 248   | 231          | 216          |
| NONFAT DRY MILK             | MT   | 2177     | 2352   | 947          | 862          | HOPS=INC EXTRACT EQ       | MT   | 94       | 117   | 124          | 334          |
| BUTTER & ANHYDROUS          | MT   | 0        | 2      | 0            | 3            | FEEDS,FOODERS=EX OILCAKE  | NA   | ---      | ---   | 963          | 1403         |
| CHEESE                      | MT   | 9        | 27     | 29           | 80           | CORN BYPRODUCTS           | MT   | 0        | 510   | 0            | 171          |
| FATS,OILS AND GREASES       | MT   | 8668     | 14183  | 5119         | 7532         | ALFALFA MEAL AND CUBES    | MT   | 45       | 45    | 7            | 9            |
| LARD                        | MT   | 1        | 0      | 1            | 0            | OILSEEDS AND PRODUCTS     | NA   | ---      | ---   | 6626         | 12980        |
| TALLOW=INEDIBLE             | MT   | 8648     | 13173  | 5090         | 6954         | OILCAKE AND MEAL          | MT   | 16572    | 26457 | 4273         | 7124         |
| HIDES AND SKINS             | NA   | ---      | ---    | 35           | 350          | SOYBEAN                   | MT   | 14954    | 25533 | 3918         | 6907         |
| CATTLE HIDES                | MND  | 1        | 15     | 35           | 344          | OILSEEDS                  | NA   | ---      | ---   | 281          | 221          |
| CATTLE HIDES=WHOLE          | MND  | 0        | 15     | 0            | 344          | SOYBEANS                  | MT   | 0        | 85    | 0            | 26           |
| FURSKINS                    | NA   | ---      | ---    | 0            | 2            | OILS AND WAXES=VEG        | MT   | 1681     | 5000  | 1599         | 4983         |
| OTHER ANIMAL PRODUCTS       | NA   | ---      | ---    | 289          | 527          | OILS=SOYA,COTTONSEED      | MT   | 1462     | 4562  | 1302         | 4495         |
|                             |      |          |        |              |              | SOYBEAN                   | MT   | 1462     | 4562  | 1302         | 4495         |
|                             |      |          |        |              |              | COTTONSEED                | MT   |          |       |              |              |
| GRAINS AND PREPARATIONS     | NA   | ---      | ---    | 23002        | 38898        | TOBACCO,UNMANUFACTURED    | MT   | 27       | 172   | 132          | 354          |
| WHEAT AND PRODUCTS          | MT   | 86478    | 116749 | 14776        | 21972        | BURLEY                    | MT   |          |       |              |              |
| WHEAT AND WHEAT FLOUR       | MT   | 66478    | 116745 | 14776        | 21968        | FLUE=CURED                | MT   | 27       | 48    | 132          | 258          |
| WHEAT                       | MT   | 83385    | 114882 | 14263        | 21630        | COTTON=EX LINTERS         | MT   | 45       | 111   | 76           | 193          |
| WHEAT FLOUR=GR EQ           | MT   | 3093     | 1863   | 514          | 338          | COTTON LINTERS            | MT   |          |       |              |              |
| BULGUR & ROLLED WHEAT       | MT   |          |        |              |              | ESSENTIAL OILS            | MT   | 68       | 62    | 615          | 702          |
| RICE                        | MT   | 2691     | 3091   | 920          | 1196         | SEEDS=FIELD AND GARDEN    | NA   | ---      | ---   | 465          | 752          |
|                             |      |          |        |              |              | OTHER VEGETABLE PRODS     | NA   | ---      | ---   | 7457         | 8551         |

GRAINS & PREP=CONTINUED

TABLE 1--U.S. AGRICULTURAL EXPORTS: QUANTITY AND VALUE, COUNTRY BY COMMODITY GROUP, CALENDAR YEARS 1979 AND 1980

| COUNTRY AND COMMODITY GROUP | UNIT | QUANTITY 1979 | QUANTITY 1980 | VALUE 1979 \$1,000 | VALUE 1980 \$1,000 | COMMODITY GROUP           | UNIT | QUANTITY 1979 | QUANTITY 1980 | VALUE 1979 \$1,000 | VALUE 1980 \$1,000 |
|-----------------------------|------|---------------|---------------|--------------------|--------------------|---------------------------|------|---------------|---------------|--------------------|--------------------|
| 208 BELIZE                  |      |               |               |                    |                    | 1                         |      |               |               |                    |                    |
| TOTAL                       |      |               |               | 9088               | 10046              | FEED GRAINS & PRODUCTS    | MT   | 154           | 463           | 75                 | 103                |
| ANIMALS & ANIMAL PRODUCTS   | NA   |               |               | 3549               | 3571               | FEED GRAINS               | MT   | 0             | 319           | 0                  | 44                 |
| ANIMALS=LIVE,EX POULTRY     | NA   |               |               | 26                 | 0                  | BARLEY                    | MT   |               |               |                    |                    |
| CATTLE                      | MNO  |               |               |                    |                    | CORN                      | MT   | 0             | 304           | 0                  | 42                 |
| MEATS AND MEAT PRODUCTS     | MT   | 751           | 855           | 1149               | 1237               | GRAIN SORGHUMS            | MT   | 0             | 15            | 0                  | 2                  |
| MEATS=FRESH,FROZEN          | MT   | 116           | 194           | 201                | 313                | OATS                      | MT   |               |               |                    |                    |
| BEEF AND VEAL               | MT   | 20            | 6             | 45                 | 18                 | BLENDED FOOD PRODUCTS     | MT   | 0             | 0             | 1                  | 0                  |
| PORK                        | MT   | 48            | 129           | 104                | 251                | FRUITS AND PREPARATIONS   | NA   |               |               | 359                | 331                |
| VARIETY MEATS               | MT   | 44            | 57            | 41                 | 42                 | FRESH                     | MT   | 159           | 271           | 149                | 170                |
| MEATS=PREP,PRES             | MT   | 635           | 661           | 947                | 925                | CITRUS                    | MT   | 2             | 3             | 2                  | 4                  |
| BEEF                        | MT   | 38            | 42            | 59                 | 46                 | OTHER                     | MT   | 157           | 268           | 147                | 166                |
| PORK                        | MT   | 475           | 457           | 661                | 579                | DRIED                     | MT   | 33            | 70            | 69                 | 36                 |
| POULTRY & POULTRY PRODS     | NA   |               |               | 266                | 362                | CANNED                    | MT   | 123           | 130           | 99                 | 60                 |
| POULTRY=LIVE                | NA   |               |               | 51                 | 34                 | FRUIT JUICES              | MLT  | 14            | 84            | 15                 | 43                 |
| BABY CHICKS=BREEDER         | MNO  | 7             | 8             | 9                  | 11                 | NUTS AND PREPARATIONS     | NA   |               |               | 127                | 96                 |
| BABY CHICKS=EX BRDR         | MNO  | 193           | 73            | 43                 | 23                 | VEGETABLES & PREPARATIONS | NA   |               |               | 1161               | 1378               |
| POULTRY MEATS               | MT   | 75            | 103           | 156                | 197                | FRESH                     | MT   | 144           | 400           | 38                 | 111                |
| POULTRY MEAT=FR,FRZ         | MT   | 66            | 72            | 138                | 131                | VEGETABLES=FROZEN         | MT   | 20            | 2             | 2                  | 4                  |
| CHICKENS                    | MT   | 20            | 30            | 32                 | 45                 | PULSES                    | MT   | 546           | 801           | 289                | 611                |
| TURKEYS                     | MT   | 23            | 41            | 48                 | 85                 | DRIED BEANS               | MT   | 493           | 749           | 256                | 567                |
| POULTRY MEATS=PREP          | MT   | 9             | 31            | 18                 | 66                 | DRIED PEAS                | MT   | 53            | 52            | 33                 | 44                 |
| EGGS                        | NA   |               |               | 59                 | 130                | DRIED LENTILS             | MT   |               |               |                    |                    |
| DAIRY PRODUCTS              | NA   |               |               | 333                | 335                | CANNED                    | MT   | 649           | 417           | 528                | 349                |
| EVAP & COND MILK            | MT   | 44            | 56            | 31                 | 100                | HOPS=INC EXTRACT EQ       | MT   | 0             | 0             | 5                  | 3                  |
| NONFAT DRY MILK             | MT   | 2             | 9             | 6                  | 11                 | FEEDS,FOODERS=EX OILCAKE  | NA   |               |               | 868                | 1265               |
| BUTTER & ANHYDROUS          | MT   | 1             | 17            | 3                  | 22                 | CORN BYPRODUCTS           | MT   | 4             | 1             | 1                  | 2                  |
| CHEESE                      | MT   | 54            | 53            | 159                | 100                | ALFALFA MEAL AND CUBES    | MT   |               |               |                    |                    |
| FATS,OILS AND GREASES       | MT   | 1688          | 1628          | 1763               | 1628               | OILSEEDS AND PRODUCTS     | NA   |               |               | 371                | 591                |
| LARD                        | MT   | 1678          | 1514          | 1745               | 1499               | OILCAKE AND MEAL          | MT   | 29            | 0             | 7                  | 0                  |
| TALLOW=INEDIBLE             | MT   |               |               |                    |                    | SOYBEAN                   | MT   | 5             | 0             | 2                  | 0                  |
| HIDES AND SKINS             | NA   |               |               |                    |                    | OILSEEDS                  | NA   |               |               | 0                  | 2                  |
| CATTLE HIDES                | MNO  |               |               |                    |                    | SOYBEANS                  | MT   |               |               |                    |                    |
| CATTLE HIDES=WHOLE          | MNO  |               |               |                    |                    | OILS AND WAXES=VEG        | MT   | 264           | 379           | 364                | 589                |
| FURSKINS                    | NA   |               |               |                    |                    | OILS=SOYA,COTTONSEED      | MT   | 88            | 69            | 120                | 73                 |
| OTHER ANIMAL PRODUCTS       | NA   |               |               | 13                 | 9                  | SOYBEAN                   | MT   | 88            | 69            | 120                | 73                 |
|                             |      |               |               |                    |                    | COTTONSEED                | MT   |               |               |                    |                    |
| GRAINS AND PREPARATIONS     | NA   |               |               | 2046               | 2100               | TOBACCO,UNMANUFACTURED    | MT   | 2             | 2             | 5                  | 5                  |
| WHEAT AND PRODUCTS          | MT   | 10294         | 9277          | 1664               | 1908               | BURLEY                    | MT   |               |               |                    |                    |
| WHEAT AND WHEAT FLOUR       | MT   | 10293         | 9257          | 1663               | 1893               | FLUE-CURED                | MT   |               |               |                    |                    |
| WHEAT                       | MT   | 8144          | 7429          | 1323               | 1499               | COTTON=EX LINTERS         | MT   |               |               |                    |                    |
| WHEAT FLOUR=GR EQ           | MT   | 2149          | 1828          | 340                | 394                | COTTON LINTERS            | MT   |               |               |                    |                    |
| BULGUR & ROLLED WHEAT       | MT   |               |               |                    |                    | ESSENTIAL OILS            | MT   | 2             | 3             | 12                 | 14                 |
| RICE                        | MT   | 642           | 11            | 193                | 2                  | SEEDS-FIELD AND GARDEN    | NA   |               |               | 12                 | 52                 |
|                             |      |               |               |                    |                    | OTHER VEGETABLE PRODS     | NA   |               |               | 498                | 642                |
| GRAINS & PREP---CONTINUED   |      |               |               |                    |                    |                           |      |               |               |                    |                    |



TABLE 1-U.S. AGRICULTURAL EXPORTS: QUANTITY AND VALUE, COUNTRY BY COMMODITY GROUP, CALENDAR YEARS 1979 AND 1980

| COUNTRY AND COMMODITY GROUP | UNIT      | QUANTITY 1979 | QUANTITY 1980 | VALUE 1979 \$1,000 | VALUE 1980 \$1,000 | COMMODITY GROUP           | UNIT | QUANTITY 1979 | QUANTITY 1980 | VALUE 1979 \$1,000 | VALUE 1980 \$1,000 |
|-----------------------------|-----------|---------------|---------------|--------------------|--------------------|---------------------------|------|---------------|---------------|--------------------|--------------------|
| 211 EL SALVADOR             |           |               |               |                    |                    |                           |      |               |               |                    |                    |
| TOTAL                       | ---       | ---           | ---           | 49789              | 50006              |                           |      |               |               |                    |                    |
| ANIMALS & ANIMAL PRODUCTS   | NA        | ---           | ---           | 15395              | 11342              | FEED GRAINS & PRODUCTS    | MT   | 20999         | 19119         | 2349               | 1886               |
| ANIMALS=LIVE,EX POULTRY     | NA        | ---           | ---           | 75                 | 0                  | FEED GRAINS               | MT   | 20787         | 14925         | 2307               | 1807               |
| CATTLE                      | MNO       | 0             | 0             | 54                 | 0                  | BARLEY                    | MT   |               |               |                    |                    |
| MEATS AND MEAT PRODUCTS     | MT        | 151           | 238           | 351                | 423                | CORN                      | MT   | 18586         | 14925         | 2084               | 1807               |
| MEATS=FRESH,FROZEN          | MT        | 11            | 0             | 32                 | 2                  | GRAIN SURGUMS             | MT   | 2201          | 0             | 222                | 0                  |
| BEEF AND VEAL               | MT        | 3             | 0             | 12                 | 0                  | OATS                      | MT   |               |               |                    |                    |
| PORK                        | MT        | 8             | 0             | 19                 | 0                  | BLENDED FOOD PRODUCTS     | MT   | 2173          | 2154          | 605                | 785                |
| VARIETY MEATS               | MT        |               |               |                    | 2                  | FRUITS AND PREPARATIONS   | NA   | ---           | ---           | 1073               | 486                |
| MEATS=PREP,PRES             | MT        | 140           | 238           | 319                | 421                | FRESH                     | MT   | 1200          | 340           | 828                | 319                |
| BEEF                        | MT        | 0             | 36            | 0                  | 32                 | CITRUS                    | MT   |               |               |                    |                    |
| PORK                        | MT        | 130           | 200           | 295                | 382                | OTHER                     | MT   | 1204          | 340           | 828                | 319                |
| POULTRY & POULTRY PRODS     | NA        | ---           | ---           | 589                | 810                | DRIED                     | MT   | 51            | 22            | 122                | 46                 |
| POULTRY=LIVE                | NA        | ---           | ---           | 470                | 677                | CANNED                    | MT   | 62            | 114           | 68                 | 100                |
| BABY CHICKS=BREEDER         | MNO       | 198           | 261           | 403                | 556                | FRUIT JUICES              | MLT  | 67            | 48            | 52                 | 17                 |
| BABY CHICKS=EX BRDR         | MNO       | 51            | 67            | 26                 | 118                | NUTS AND PREPARATIONS     | NA   | ---           | ---           | 85                 | 10                 |
| POULTRY MEATS               | MT        | 2             | 0             | 1                  | 0                  | VEGETABLES & PREPARATIONS | NA   | ---           | ---           | 339                | 2185               |
| POULTRY MEAT=FR,FRZ         | MT        | 2             | 0             | 1                  | 0                  | FRESH                     | MT   | 39            | 4             | 7                  | 2                  |
| CHICKENS                    | MT        |               |               |                    |                    | VEGETABLES=FROZEN         | MT   |               |               |                    |                    |
| TURKEYS                     | MT        |               |               |                    |                    | PULSES                    | MT   | 5             | 2497          | 5                  | 1501               |
| POULTRY MEATS=PREP          | MT        |               |               |                    |                    | DRIED BEANS               | MT   | 4             | 2425          | 4                  | 1499               |
| EGGS                        | NA        | ---           | ---           | 117                | 133                | DRIED PEAS                | MT   |               |               |                    |                    |
| DAIRY PRODUCTS              | NA        | ---           | ---           | 512                | 653                | DRIED LENTILS             | MT   | 1             | 2             | 1                  | 3                  |
| EVAP & COND MILK            | MT        |               |               |                    | 476                | CANNED                    | MT   | 51            | 136           | 69                 | 287                |
| NONFAT DRY MILK             | MT        | 765           | 1350          | 273                | 12                 | HOPS=INC EXTRACT EG       | MT   | 0             | 10            | 0                  | 45                 |
| BUTTER & ANHYDRUS           | MT        |               |               |                    | 9098               | FEEDS, FODDERS=EX OILCAKE | NA   | ---           | ---           | 362                | 179                |
| CHEESE                      | MT        | 2             | 31            | 9                  | 0                  | CORN BYPRODUCTS           | MT   |               |               |                    |                    |
| FATS,OILS AND GREASES       | MT        | 23944         | 18935         | 13616              | 0                  | ALFALFA MEAL AND CUBES    | MT   |               |               |                    |                    |
| LARD                        | MT        | 5             | 0             | 4                  | 8868               | OILSEEDS AND PRODUCTS     | NA   | ---           | ---           | 7536               | 9166               |
| TALLOW=INEDIBLE             | MT        | 21735         | 18509         | 12265              | 262                | OILCAKE AND MEAL          | MT   | 21504         | 19701         | 5179               | 5020               |
| HIDES AND SKINS             | NA        | ---           | ---           | 45                 | 170                | SOYBEAN                   | MT   | 21304         | 19662         | 5127               | 5006               |
| CATTLE HIDES                | MNO       | 0             | 5             | 0                  | 174                | OILSEEDS                  | NA   | ---           | ---           | 148                | 37                 |
| CATTLE HIDES=WHOLE          | MNO       | 0             | 5             | 0                  | 0                  | SOYBEANS                  | MT   |               |               |                    |                    |
| FURSKINS                    | NA        | ---           | ---           | 45                 | 0                  | OILS AND WAXES=VEG        | MT   | 2939          | 6444          | 2201               | 4104               |
| OTHER ANIMAL PRODUCTS       | NA        | ---           | ---           | 207                | 96                 | OILS=SOYA,COTTONSEED      | MT   | 2738          | 6378          | 1947               | 4020               |
| GRAINS AND PREPARATIONS     | NA        | ---           | ---           | 22680              | 25198              | SOYBEAN                   | MT   | 2736          | 790           | 1947               | 692                |
| WHEAT AND PRODUCTS          | MT        | 104317        | 96806         | 19073              | 20391              | COTTONSEED                | MT   | 0             | 5588          | 0                  | 3221               |
| WHEAT AND WHEAT FLOUR       | MT        | 103998        | 96283         | 19013              | 20281              | TOBACCO,UNMANUFACTURED    | MT   | 0             | 2             | 0                  | 6                  |
| WHEAT                       | MT        | 103998        | 96283         | 19013              | 20281              | BURLEY                    | MT   |               |               |                    |                    |
| WHEAT FLOUR=GR EG           | MT        |               |               |                    | 109                | FLUE=CURED                | MT   |               |               |                    |                    |
| BULGUR & ROLLED WHEAT       | MT        | 319           | 523           | 60                 | 1989               | COTTON=EX LINTERS         | MT   | 340           | 135           | 536                | 235                |
| RICE                        | MT        | 1135          | 4975          | 382                |                    | COTTON LINTERS            | MT   |               |               |                    |                    |
| GRAINS & PREP=---           | CONTINUED |               |               |                    |                    | ESSENTIAL OILS            | MT   | 26            | 12            | 75                 | 90                 |
|                             |           |               |               |                    |                    | SEEDS-FIELD AND GARDEN    | NA   | ---           | ---           | 200                | 135                |
|                             |           |               |               |                    |                    | OTHER VEGETABLE PRODS     | NA   | ---           | ---           | 1908               | 974                |



TABLE 1--U.S. AGRICULTURAL EXPORTS: QUANTITY AND VALUE, COUNTRY BY COMMODITY GROUP, CALENDAR YEARS 1979 AND 1980

| COUNTRY AND COMMODITY GROUP | UNIT | QUANTITY |       | VALUE           |                 | COMMODITY GROUP           | UNIT | QUANTITY |       | VALUE           |                 |
|-----------------------------|------|----------|-------|-----------------|-----------------|---------------------------|------|----------|-------|-----------------|-----------------|
|                             |      | 1979     | 1980  | 1979<br>\$1,000 | 1980<br>\$1,000 |                           |      | 1979     | 1980  | 1979<br>\$1,000 | 1980<br>\$1,000 |
| 219 NICARAGUA               |      |          |       |                 |                 |                           |      |          |       |                 |                 |
| TOTAL                       |      |          |       | 19753           | 64555           |                           |      |          |       |                 |                 |
| ANIMALS & ANIMAL PRODUCTS   | NA   |          |       | 5232            | 12700           | FEED GRAINS & PRODUCTS    | MT   | 9004     | 45323 | 1100            | 8233            |
| ANIMALS-LIVE, EX POULTRY    | NA   |          |       | 37              | 0               | FEED GRAINS               | MT   | 5903     | 30201 | 771             | 6531            |
| CATTLE                      | MND  |          |       |                 |                 | BARLEY                    | MT   | 0        | 13    | 0               | 2               |
| MEATS AND MEAT PRODUCTS     | MT   | 59       | 21    | 123             | 101             | CORN                      | MT   | 5903     | 30188 | 771             | 6530            |
| MEATS-FRESH, FROZEN         | MT   | 41       | 11    | 68              | 78              | GRAIN SORGHUMS            | MT   |          |       |                 |                 |
| BEEF AND VEAL               | MT   | 24       | 11    | 53              | 76              | OATS                      | MT   |          |       |                 |                 |
| PORK                        | MT   |          |       |                 |                 | BLENDED FOOD PRODUCTS     | MT   | 2273     | 0     | 868             | 0               |
| VARIETY MEATS               | MT   | 17       | 0     | 15              | 1               | FRUITS AND PREPARATIONS   | NA   |          |       | 330             | 279             |
| MEATS-PREP, PRES            | MT   | 18       | 10    | 55              | 23              | FRESH                     | MT   | 222      | 308   | 155             | 236             |
| BEEF                        | MT   | 3        | 0     | 10              | 1               | CITRUS                    | MT   |          |       |                 |                 |
| PORK                        | MT   | 7        | 8     | 21              | 16              | OTHER                     | MT   | 222      | 308   | 155             | 236             |
| POULTRY & POULTRY PRODS     | NA   |          |       | 541             | 5273            | DRIED                     | MT   | 88       | 13    | 82              | 32              |
| POULTRY-LIVE                | NA   |          |       | 79              | 258             | CANNED                    | MT   | 40       | 4     | 86              | 5               |
| BABY CHICKS-BREEDER         | MND  | 0        | 12    | 0               | 18              | FRUIT JUICES              | MLT  | 5        | 3     | 7               | 2               |
| BABY CHICKS-EX BRDR         | MND  | 353      | 1317  | 79              | 240             | INUTS AND PREPARATIONS    | NA   |          |       | 7               | 114             |
| POULTRY MEATS               | MT   | 0        | 3473  | 0               | 4087            | VEGETABLES & PREPARATIONS | NA   |          |       | 841             | 11241           |
| POULTRY MEAT-FR, FRZ        | MT   | 0        | 3473  | 0               | 4087            | FRESH                     | MT   | 29       | 139   | 10              | 64              |
| CHICKENS                    | MT   | 0        | 3473  | 0               | 4087            | VEGETABLES-FROZEN         | MT   | 15       | 0     | 101             | 0               |
| TURKEYS                     | MT   | 0        | 3473  | 0               | 4087            | PULSES                    | MT   | 953      | 12117 | 586             | 10932           |
| POULTRY MEATS-PREP          | MT   |          |       |                 |                 | DRIED BEANS               | MT   | 953      | 12117 | 586             | 10932           |
| EGGS                        | NA   |          |       | 462             | 928             | DRIED PEAS                | MT   |          |       | 586             | 10932           |
| DAIRY PRODUCTS              | NA   |          |       | 1278            | 915             | DRIED LENTILS             | MT   |          |       |                 |                 |
| EVAP & COND MILK            | MT   | 62       | 8     | 65              | 13              | CANNED                    | MT   | 45       | 3     | 71              | 5               |
| NONFAT OXY MILK             | MT   | 2041     | 662   | 915             | 233             | HOPB=INC EXTRACT EW       | MT   | 16       | 106   | 38              | 173             |
| BUTTER & ANHYDRUS           | MT   |          |       |                 |                 | FEEDS, FODDERS-EX MILCAKE | NA   |          |       | 60              | 34              |
| CHEESE                      | MT   | 8        | 5     | 15              | 16              | CORN BYPRODUCTS           | MT   |          |       |                 |                 |
| FATS, OILS AND GREASES      | MT   | 5510     | 12572 | 3183            | 6346            | ALFALFA MEAL AND CURES    | MT   |          |       |                 |                 |
| LARD                        | MT   |          |       |                 |                 | OILSEEDS AND PRODUCTS     | NA   |          |       | 2562            | 16556           |
| TALLOW-INEDIBLE             | MT   | 5502     | 12568 | 3175            | 6341            | OILCAKE AND MEAL          | MT   | 3274     | 0     | 926             | 0               |
| HIDES AND SKINS             | NA   |          |       |                 |                 | SOYBEAN                   | MT   | 3274     | 0     | 926             | 0               |
| CATTLE HIDES                | MND  |          |       |                 |                 | OILSEEDS                  | NA   |          |       | 10              | 4766            |
| CATTLE HIDES-WHOLE          | MND  |          |       |                 |                 | SOYBEANS                  | MT   | 0        | 15900 | 0               | 4766            |
| FURSKINS                    | NA   |          |       |                 |                 | OILS AND WAXES-VEG        | MT   | 1642     | 19333 | 1623            | 11790           |
| OTHER ANIMAL PRODUCTS       | NA   |          |       | 68              | 64              | OILS-SOYA, COTTONSEED     | MT   | 1452     | 19171 | 1367            | 11607           |
| GRAINS AND PREPARATIONS     | NA   |          |       | 8747            | 20904           | SOYBEAN                   | MT   | 1450     | 333   | 1365            | 285             |
| WHEAT AND PRODUCTS          | MT   | 35859    | 43766 | 5954            | 8106            | COTTONSEED                | MT   | 2        | 18338 | 2               | 11322           |
| WHEAT AND WHEAT FLOUR       | MT   | 35859    | 43760 | 5954            | 8102            | TOBACCO, UNMANUFACTURED   | MT   | 0        | 43    | 0               | 194             |
| WHEAT                       | MT   | 35122    | 42519 | 5840            | 7863            | BURLEY                    | MT   |          |       |                 |                 |
| WHEAT FLOUR-GR EQ           | MT   | 737      | 1241  | 168             | 230             | FLUE-CURED                | MT   |          |       |                 |                 |
| BULGUR & ROLLED WHEAT       | MT   |          |       |                 |                 | COTTON-EX LINTERS         | MT   | 0        | 0     | 1               | 0               |
| RICE                        | MT   | 2139     | 14988 | 790             | 4517            | COTTON LINTERS            | MT   |          |       |                 |                 |
| GRAINS & PREP--CONTINUED    |      |          |       |                 |                 | ESSENTIAL OILS            | MT   |          |       |                 |                 |
|                             |      |          |       |                 |                 | SEEDS-FIELD AND GARDEN    | NA   |          |       | 75              | 150             |
|                             |      |          |       |                 |                 | OTHER VEGETABLE PRODS     | NA   |          |       | 732             | 627             |
|                             |      |          |       |                 |                 |                           |      |          |       | 1158            | 1755            |

TABLE 2--U.S. AGRICULTURAL EXPORTS: QUANTITY AND VALUE, COUNTRY BY COMMODITY GROUP, CALENDAR YEARS 1979 AND 1980

| COUNTRY AND<br>COMMODITY GROUP | UNIT | QUANTITY | QUANTITY | VALUE   | VALUE   | COMMODITY GROUP | UNIT                      | QUANTITY | QUANTITY | VALUE   | VALUE   |       |
|--------------------------------|------|----------|----------|---------|---------|-----------------|---------------------------|----------|----------|---------|---------|-------|
|                                |      | 1979     | 1980     | 1979    | 1980    |                 |                           | 1979     | 1980     | 1979    | 1980    |       |
|                                |      |          |          | \$1,000 | \$1,000 |                 |                           |          |          | \$1,000 | \$1,000 |       |
| 223 COSTA RICA                 |      |          |          |         |         |                 |                           |          |          |         |         |       |
| TOTAL                          |      |          |          | 40780   | 66864   | 1               |                           |          |          |         |         |       |
| ANIMALS & ANIMAL PRODUCTS      | NA   |          |          | 3739    | 6995    | 1               | FEED GRAINS & PRODUCTS    | MT       | 30573    | 82341   | 4469    | 12437 |
| ANIMALS=LIVE,EX POULTRY        | NA   |          |          | 770     | 425     | 1               | FEED GRAINS               | MT       | 26921    | 74322   | 3869    | 11846 |
| CATTLE                         | MNO  | 0        | 0        | 314     | 251     | 1               | BARLEY                    | MT       | 11       | 0       | 2       | 0     |
| MEATS AND MEAT PRODUCTS        | MT   | 192      | 851      | 467     | 1610    | 1               | CORN                      | MT       | 0        | 68834   | 0       | 10380 |
| MEATS=FRESH,FROZEN             | MT   | 46       | 562      | 118     | 945     | 1               | GRAIN SORGHUMS            | MT       | 26910    | 16448   | 3867    | 1466  |
| BEEF AND VEAL                  | MT   | 27       | 2        | 71      | 5       | 1               | OATS                      | MT       |          |         |         |       |
| PORK                           | MT   | 19       | 171      | 47      | 396     | 1               | BLENDED FOOD PRODUCTS     | MT       | 183      | 4       | 79      | 4     |
| VARIETY MEATS                  | MT   | 0        | 389      | 0       | 545     | 1               | FRUITS AND PREPARATIONS   | NA       |          |         | 1776    | 1342  |
| MEATS=PREP,PREB                | MT   | 146      | 289      | 349     | 665     | 1               | FRESH                     | MT       | 1305     | 952     | 850     | 669   |
| BEEF                           | MT   | 2        | 1        | 5       | 5       | 1               | CITRUS                    | MT       |          |         |         |       |
| PORK                           | MT   | 73       | 252      | 172     | 639     | 1               | OTHER                     | MT       | 1305     | 952     | 850     | 669   |
| POULTRY & POULTRY PRODS        | NA   |          |          | 1084    | 921     | 1               | DRIED                     | MT       | 46       | 37      | 98      | 80    |
| POULTRY=LIVE                   | NA   |          |          | 123     | 121     | 1               | CANNED                    | MT       | 417      | 359     | 301     | 163   |
| BABY CHICKS=BREEDER            | MNO  | 88       | 66       | 106     | 97      | 1               | FRUIT JUICES              | MLT      | 169      | 598     | 118     | 287   |
| BABY CHICKS=EX BRDR            | MNO  | 11       | 7        | 15      | 20      | 1               | INUTS AND PREPARATIONS    | NA       |          |         | 111     | 197   |
| POULTRY MEATS                  | MT   | 162      | 18       | 228     | 10      | 1               | VEGETABLES & PREPARATIONS | NA       |          |         | 1133    | 1198  |
| POULTRY MEAT=FR,FRZ            | MT   | 162      | 18       | 228     | 10      | 1               | FRESH                     | MT       | 303      | 305     | 82      | 93    |
| CHICKENS                       | MT   | 162      | 18       | 228     | 10      | 1               | VEGETABLES=PROZEN         | MT       | 590      | 107     | 329     | 45    |
| TURKEYS                        | MT   |          |          |         | 10      | 1               | PULSES                    | MT       | 470      | 247     | 265     | 190   |
| POULTRY MEATS=PREP             | MT   |          |          |         | 1       | 1               | DRIED BEANS               | MT       | 260      | 157     | 178     | 145   |
| EGGS                           | NA   |          |          | 734     | 791     | 1               | DRIED PEAS                | MT       | 182      | 42      | 66      | 26    |
| DAIRY PRODUCTS                 | NA   |          |          | 333     | 1301    | 1               | DRIED LENTILS             | MT       | 28       | 28      | 21      | 19    |
| EVAP & COND MILK               | MT   | 0        | 24       | 0       | 10      | 1               | CANNED                    | MT       | 88       | 60      | 77      | 78    |
| NONFAT DRY MILK                | MT   | 0        | 0        | 1       | 3       | 1               | HOPS=INC EXTRACT EQ       | MT       | 6        | 9       | 27      | 82    |
| BUTIER & ANHYDROUS             | MT   | 0        | 1        | 0       | 1       | 1               | FEEDS,FODDERS=EX OILCAKE  | NA       |          |         | 876     | 1687  |
| CHEESE                         | MT   | 0        | 2        | 3       | 8       | 1               | CORN BYPRODUCTS           | MT       | 0        | 1139    | 0       | 397   |
| FATS,OILS AND GREASES          | MT   | 762      | 1396     | 451     | 1024    | 1               | ALFALFA MEAL AND CUBES    | MT       | 0        | 247     | 0       | 41    |
| LARD                           | MT   | 0        | 433      | 0       | 423     | 1               | OILSEEDS AND PRODUCTS     | NA       |          |         | 6999    | 16317 |
| TALLOW=INEDIBLE                | MT   | 727      | 882      | 406     | 507     | 1               | OILCAKE AND MEAL          | MT       | 15223    | 27237   | 4616    | 9009  |
| HIDES AND SKINS                | NA   |          |          | 51      | 857     | 1               | SOYBEAN                   | MT       | 14030    | 27237   | 4273    | 9009  |
| CATTLE HIDES                   | MNO  | 2        | 35       | 51      | 828     | 1               | OILSEEDS                  | NA       |          |         | 196     | 5     |
| CATTLE HIDES=WHOLE             | MNO  | 2        | 35       | 51      | 828     | 1               | SOYBEANS                  | MT       | 485      | 0       | 159     | 0     |
| FURSKINS                       | NA   |          |          |         | 828     | 1               | OILS AND WAXES=VEG        | MT       | 2465     | 8180    | 2073    | 7028  |
| OTHER ANIMAL PRODUCTS          | NA   |          |          | 564     | 858     | 1               | OILS=SOYA,COTTONSEED      | MT       | 1924     | 4623    | 1373    | 3246  |
| GRAINS AND PREPARATIONS        | NA   |          |          | 22383   | 34301   | 1               | SOYBEAN                   | MT       | 1918     | 2724    | 1366    | 2030  |
| WHEAT AND PRODUCTS             | MT   | 86267    | 93180    | 17417   | 21403   | 1               | COTTONSEED                | MT       | 6        | 1899    | 7       | 1216  |
| WHEAT AND WHEAT FLOUR          | MT   | 86267    | 93179    | 17417   | 21402   | 1               | TOBACCO,UNMANUFACTURED    | MT       | 13       | 25      | 14      | 42    |
| WHEAT                          | MT   | 87384    | 92013    | 17222   | 21137   | 1               | BURLEY                    | MT       |          |         |         |       |
| WHEAT FLOUR=GR EN              | MT   | 883      | 1166     | 195     | 21402   | 1               | FLUE=CURED                | MT       |          |         |         |       |
| BULGUR & ROLLED WHEAT          | MT   |          |          |         | 21137   | 1               | COTTON=EX LINTERS         | MT       | 135      | 68      | 202     | 113   |
| RICE                           | MT   | 104      | 53       | 59      | 265     | 1               | COTTON LINTERS            | MT       |          |         |         |       |
|                                |      |          |          |         | 30      | 1               | ESSENTIAL OILS            | MT       | 53       | 47      | 415     | 597   |
|                                |      |          |          |         |         | 1               | SEEDS=FIELD AND GARDEN    | NA       |          |         | 998     | 1092  |
|                                |      |          |          |         |         | 1               | OTHER VEGETABLE PRODS     | NA       |          |         | 2135    | 2562  |

GRAINS & PREP---CONTINUED

TABLE 1-U.S. AGRICULTURAL EXPORTS: QUANTITY AND VALUE, COUNTRY BY COMMODITY GROUP, CALENDAR YEARS 1979 AND 1980

| COUNTRY AND COMMODITY GROUP | UNIT | QUANTITY |       | VALUE           |                 | COMMODITY GROUP           | UNIT | QUANTITY |       | VALUE           |                 |
|-----------------------------|------|----------|-------|-----------------|-----------------|---------------------------|------|----------|-------|-----------------|-----------------|
|                             |      | 1979     | 1980  | 1979<br>\$1,000 | 1980<br>\$1,000 |                           |      | 1979     | 1980  | 1979<br>\$1,000 | 1980<br>\$1,000 |
| 229 PANAMA                  |      |          |       |                 |                 |                           |      |          |       |                 |                 |
| TOTAL                       | ---  | ---      | ---   | 62153           | 84574           |                           |      |          |       |                 |                 |
| ANIMALS & ANIMAL PRODUCTS   | NA   | ---      | ---   | 8197            | 10160           | FEED GRAINS & PRODUCTS    | MT   | 33289    | 46551 | 4708            | 7902            |
| ANIMALS-LIVE,EX POULTRY     | NA   | ---      | ---   | 363             | 638             | FEED GRAINS               | MT   | 29239    | 41496 | 3984            | 6904            |
| CATTLE                      | MNO  | 0        | 0     | 120             | 467             | BARLEY                    | MT   |          |       |                 |                 |
| MEATS AND MEAT PRODUCTS     | MT   | 2099     | 2998  | 3606            | 4868            | CORN                      | MT   | 26912    | 41456 | 3714            | 6895            |
| MEATS-FRESH,FROZEN          | MT   | 793      | 1180  | 1600            | 1399            | GRAIN SORGHUMS            | MT   | 2143     | 0     | 231             | 0               |
| BEEF AND VEAL               | MT   | 47       | 31    | 164             | 138             | OATS                      | MT   | 180      | 40    | 39              | 10              |
| PORK                        | MT   | 634      | 175   | 1317            | 379             | BLENDED FOOD PRODUCTS     | MT   | 336      | 1464  | 115             | 491             |
| VARIETY MEATS               | MT   | 104      | 964   | 102             | 855             | FRUITS AND PREPARATIONS   | NA   | ---      | ---   | 5853            | 7027            |
| MEATS-PREP,PRES             | MT   | 1306     | 1818  | 2007            | 3469            | FRESH                     | MT   | 3175     | 3977  | 2048            | 2549            |
| BEEF                        | MT   | 46       | 105   | 86              | 182             | CITRUS                    | MT   | 5        | 12    | 5               | 8               |
| PORK                        | MT   | 1090     | 1497  | 1387            | 2527            | OTHER                     | MT   | 3170     | 3965  | 2043            | 2541            |
| POULTRY & POULTRY PRDS      | NA   | ---      | ---   | 959             | 980             | DRIED                     | MT   | 187      | 330   | 424             | 706             |
| POULTRY-LIVE                | NA   | ---      | ---   | 85              | 95              | CANNED                    | MT   | 2062     | 2230  | 1823            | 2060            |
| BABY CHICKS-BREEDER         | MNO  | 40       | 32    | 78              | 79              | FRUIT JUICES              | MLT  | 1915     | 2217  | 1405            | 1297            |
| BABY CHICKS-EX BRUP         | MNO  | 2        | 5     | 7               | 17              | FNUTS AND PREPARATIONS    | NA   | ---      | ---   | 1292            | 1238            |
| POULTRY MEATS               | MT   | 260      | 357   | 559             | 655             | VEGETABLES & PREPARATIONS | NA   | ---      | ---   | 7118            | 9568            |
| POULTRY MEAT-FR,FRZ         | MT   | 230      | 336   | 492             | 610             | FRESH                     | MT   | 1238     | 4617  | 400             | 1121            |
| CHICKENS                    | MT   | 39       | 39    | 65              | 37              | VEGETABLES-FROZEN         | MT   | 279      | 528   | 264             | 322             |
| TURKEYS                     | MT   | 104      | 283   | 219             | 528             | PULSES                    | MT   | 3709     | 4936  | 2465            | 3910            |
| POULTRY MEATS-PREP          | MT   | 30       | 21    | 67              | 45              | DRIED BEANS               | MT   | 2867     | 3802  | 1972            | 3114            |
| EGGS                        | NA   | ---      | ---   | 316             | 233             | DRIED PEAS                | MT   | 393      | 323   | 247             | 208             |
| DAIRY PRODUCTS              | NA   | ---      | ---   | 1674            | 2100            | DRIED LENTILS             | MT   | 449      | 811   | 247             | 589             |
| EVAP & COND MILK            | MT   | 2        | 0     | 3               | 0               | CANNED                    | MT   | 2683     | 3511  | 2360            | 2812            |
| NONFAT DRY MILK             | MT   | 750      | 1520  | 294             | 610             | HOPS-INC EXTRACT EQ       | MT   | 6        | 6     | 27              | 56              |
| BUTTER & ANHYDROUS          | MT   |          |       |                 |                 | FEEDS,FOODERS-EX OILCAKE  | NA   | ---      | ---   | 861             | 1427            |
| CHEESE                      | MT   | 341      | 318   | 1015            | 998             | CORN BYPRODUCTS           | MT   | 23       | 1929  | 5               | 523             |
| FATS,OILS AND GREASES       | MT   | 2327     | 2284  | 1333            | 1145            | ALFALFA MEAL AND CUBES    | MT   | 98       | 283   | 17              | 58              |
| LARD                        | MT   | 22       | 32    | 16              | 28              | OTLSEEDS AND PRODUCTS     | NA   | ---      | ---   | 14510           | 19009           |
| TALLOW-INEOIRLE             | MT   | 2272     | 2015  | 1253            | 915             | OILCAKE AND MEAL          | MT   | 10748    | 12860 | 2925            | 3584            |
| HIDES AND SKINS             | NA   | ---      | ---   | 0               | 5               | SOYBEAN                   | MT   | 9521     | 12792 | 2577            | 3556            |
| CATTLE HIDES                | MNO  | ---      | ---   |                 |                 | OTLSEEDS                  | NA   | ---      | ---   | 64              | 58              |
| CATTLE HIDES-WHOLE          | MNO  | ---      | ---   |                 |                 | SOYBEANS                  | MT   |          |       |                 |                 |
| FURSKINS                    | NA   | ---      | ---   |                 |                 | OILS AND WAXES-VEG        | MT   | 17178    | 22796 | 11509           | 15340           |
| OTHER ANIMAL PRODUCTS       | NA   | ---      | ---   | 261             | 419             | OILS-SOYA,COTTONSEED      | MT   | 16772    | 20697 | 10893           | 13510           |
| GRAINS AND PREPARATIONS     | NA   | ---      | ---   | 15340           | 23362           | SOYBEAN                   | MT   | 16772    | 20697 | 10893           | 13510           |
| WHEAT AND PRODUCTS          | MT   | 52903    | 64745 | 9359            | 13894           | COTTONSEED                | MT   |          |       |                 |                 |
| WHEAT AND WHEAT FLOUR       | MT   | 52838    | 64736 | 9304            | 13886           | TOBACCO,UNMANUFACTURED    | MT   | 266      | 309   | 1419            | 1910            |
| WHEAT                       | MT   | 52757    | 64616 | 9289            | 13865           | BURLEY                    | MT   | 32       | 40    | 193             | 267             |
| WHEAT FLOUR-GR EQ           | MT   | 81       | 120   | 15              | 21              | FLUE-CURED                | MT   | 213      | 225   | 1122            | 1386            |
| BULGUR & ROLLED WHEAT       | MT   | 2        | 0     | 2               | 0               | COTTON-EX LINTERS         | MT   | 1        | 3     | 1               | 5               |
| RICE                        | MT   | 13       | 24    | 8               | 16              | COTTON LINTERS            | MT   | 0        | 30    | 0               | 8               |
|                             |      |          |       |                 |                 | ESSENTIAL OILS            | MT   | 22       | 68    | 181             | 230             |
|                             |      |          |       |                 |                 | SEEDS-FIELD AND GARDEN    | NA   | ---      | ---   | 455             | 476             |
|                             |      |          |       |                 |                 | OTHER VEGETABLE PRDS      | NA   | ---      | ---   | 6926            | 10155           |

GRAINS & PREP---CONTINUED

TABLE 1--U.S. AGRICULTURAL EXPORTS: QUANTITY AND VALUE, COUNTRY BY COMMODITY GROUP, CALENDAR YEARS 1979 AND 1980

| COUNTRY AND COMMODITY GROUP | UNIT | QUANTITY | QUANTITY | VALUE   | VALUE   | COMMODITY GROUP           | UNIT | QUANTITY | QUANTITY | VALUE   | VALUE   |
|-----------------------------|------|----------|----------|---------|---------|---------------------------|------|----------|----------|---------|---------|
|                             |      | 1979     | 1980     | 1979    | 1980    |                           |      | 1979     | 1980     | 1979    | 1980    |
|                             |      |          |          | \$1,000 | \$1,000 |                           |      |          |          | \$1,000 | \$1,000 |
| 232 BERMUDA                 |      |          |          |         |         |                           |      |          |          |         |         |
| TOTAL                       |      | ---      | ---      | 29722   | 33029   |                           |      |          |          |         |         |
| ANIMALS & ANIMAL PRODUCTS   | NA   | ---      | ---      | 11065   | 12550   | FEED GRAINS & PRODUCTS    | MT   | 69       | 229      | 16      | 66      |
| ANIMALS-LIVE, EX POULTRY    | NA   | ---      | ---      | 44      | 94      | FEED GRAINS               | MT   | 26       | 160      | 2       | 15      |
| CATTLE                      | MNO  | 0        | 0        | 32      | 35      | BARLEY                    | MT   | A        | 0        | 1       | 0       |
| MEATS AND MEAT PRODUCTS     | MT   | 1625     | 1932     | 6798    | 8019    | CORN                      | MT   |          |          |         |         |
| MEATS-FRESH, FROZEN         | MT   | 1196     | 1501     | 5642    | 6820    | GRAIN SORGHUMS            | MT   | 18       | 160      | 1       | 15      |
| BEEF AND VEAL               | MT   | 898      | 1071     | 4729    | 5816    | OATS                      | MT   |          |          |         |         |
| PORK                        | MT   | 102      | 80       | 288     | 209     | BLENDED FOOD PRODUCTS     | MT   | 31       | 5        | 21      | 6       |
| VARIETY MEATS               | MT   | 119      | 83       | 283     | 181     | FRUITS AND PREPARATIONS   | NA   | ---      | ---      | 5044    | 4884    |
| MEATS-PREP, PRES            | MT   | 429      | 431      | 1156    | 1200    | FRESH                     | MT   | 2947     | 2864     | 2741    | 2974    |
| BEEF                        | MT   | 112      | 84       | 244     | 228     | CITRUS                    | MT   | 414      | 282      | 189     | 137     |
| PORK                        | MT   | 160      | 157      | 466     | 416     | OTHER                     | MT   | 2533     | 2582     | 2557    | 2636    |
| POULTRY & POULTRY PRODS     | NA   | ---      | ---      | 3291    | 3445    | DRIED                     | MT   | 217      | 228      | 296     | 299     |
| POULTRY-LIVE                | NA   | ---      | ---      | 6       | 0       | CANNED                    | MT   | 769      | 614      | 678     | 468     |
| BABY CHICKS-BREEDER         | MNO  | 8        | 0        | 5       | 0       | FRUIT JUICES              | MLT  | 1688     | 1887     | 1030    | 928     |
| BABY CHICKS-EX BRDR         | MNO  |          |          |         |         | INUTS AND PREPARATIONS    | NA   | ---      | ---      | 262     | 383     |
| POULTRY MEATS               | MT   | 1599     | 1804     | 2662    | 2903    | VEGETABLES & PREPARATIONS | NA   | ---      | ---      | 5403    | 6755    |
| POULTRY MEAT-FR, FRZ        | MT   | 1579     | 1801     | 2621    | 2889    | FRESH                     | MT   | 2086     | 2079     | 1090    | 1305    |
| CHICKENS                    | MT   | 1290     | 1341     | 2116    | 2163    | VEGETABLES-FROZEN         | MT   | 722      | 984      | 727     | 1066    |
| TURKEYS                     | MT   | 201      | 127      | 353     | 250     | PULSES                    | MT   | 135      | 98       | 96      | 69      |
| POULTRY MEATS-PREP          | MT   | 20       | 3        | 41      | 14      | DRIED BEANS               | MT   | 101      | 83       | 83      | 58      |
| EGGS                        | NA   | ---      | ---      | 623     | 542     | DRIED PEAS                | MT   | 31       | 15       | 12      | 12      |
| DAIRY PRODUCTS              | NA   | ---      | ---      | 841     | 779     | DRIED LENTILS             | MT   | 3        | 0        | 1       | 0       |
| EVAP & COND MILK            | MT   | 41       | 0        | 22      | 0       | CANNED                    | MT   | 2025     | 1956     | 2037    | 2099    |
| NONFAT DRY MILK             | MT   | 5        | 5        | 7       | 4       | HOPS-INC EXTRACT EQ       | MT   |          |          |         |         |
| BUTTER & ANHYDROUS          | MT   | 3        | 2        | 9       | 0       | FEEDS, FODDERS-EX OILCAKE | NA   | ---      | ---      | 1335    | 1519    |
| CHEESE                      | MT   | 181      | 136      | 578     | 460     | CORN BYPRODUCTS           | MT   |          |          |         |         |
| FATS, OILS AND GREASES      | MT   | 61       | 185      | 57      | 184     | ALFALFA MEAL AND CUBES    | MT   | 5        | 0        | 1       | 0       |
| LARD                        | MT   | 0        | 1        | 0       | 2       | MEALSEEDS AND PRODUCTS    | NA   | ---      | ---      | 1443    | 1181    |
| TALLOW-INEDIBLE             | MT   |          |          |         |         | OILCAKE AND MEAL          | MT   | 0        | 29       | 0       | 12      |
| HIDES AND SKINS             | NA   | ---      | ---      |         |         | SOYBEAN                   | MT   |          |          |         |         |
| CATTLE HIDES                | MNO  |          |          |         |         | OILSEEDS                  | NA   | ---      | ---      | 58      | 61      |
| CATTLE HIDES-WHOLE          | MNO  |          |          |         |         | SOYBEANS                  | MT   |          |          |         |         |
| FURSkins                    | NA   | ---      | ---      |         |         | OILS AND WAXES-VEG        | MT   | 1124     | 813      | 1368    | 1088    |
| OTHER ANIMAL PRODUCTS       | NA   | ---      | ---      | 34      | 39      | OILS-SOYA, COTTONSEED     | MT   | 90       | 57       | 96      | 58      |
| GRAINS AND PREPARATIONS     | NA   | ---      | ---      | 1660    | 1075    | SOYBEAN                   | MT   | 77       | 57       | 77      | 58      |
| WHEAT AND PRODUCTS          | MT   | 137      | 20       | 36      | 20      | COTTONSEED                | MT   | 13       | 0        | 13      | 0       |
| WHEAT AND WHEAT FLOUR       | MT   | 116      | 0        | 22      | 0       | TOBACCO, UNMANUFACTURED   | MT   |          |          |         |         |
| WHEAT                       | MT   |          |          |         |         | BURLEY                    | MT   |          |          |         |         |
| WHEAT FLOUR-GR EQ           | MT   | 116      | 0        | 22      | 0       | FLUE-CURED                | MT   |          |          |         |         |
| BULGUR & ROLLED WHEAT       | MT   |          |          |         |         | COTTON-EX LINTERS         | MT   |          |          |         |         |
| RICE                        | MT   | 328      | 252      | 247     | 203     | COTTON LINTERS            | MT   |          |          |         |         |
|                             |      |          |          |         |         | ESSENTIAL OILS            | MT   | 20       | 24       | 121     | 75      |
|                             |      |          |          |         |         | SEEDS-FIELD AND GARDEN    | NA   | ---      | ---      | 47      | 76      |
|                             |      |          |          |         |         | OTHER VEGETABLE PRODS     | NA   | ---      | ---      | 3341    | 3970    |

GRAINS & PREP---CONTINUED

TABLE 1--U.S. AGRICULTURAL EXPORTS: QUANTITY AND VALUE, COUNTRY BY COMMODITY GROUP, CALENDAR YEARS 1979 AND 1980

| COUNTRY AND COMMODITY GROUP | UNIT | QUANTITY |      | VALUE        |              | COMMODITY GROUP           | UNIT | QUANTITY |      | VALUE        |              |
|-----------------------------|------|----------|------|--------------|--------------|---------------------------|------|----------|------|--------------|--------------|
|                             |      | 1979     | 1980 | 1979 \$1,000 | 1980 \$1,000 |                           |      | 1979     | 1980 | 1979 \$1,000 | 1980 \$1,000 |
| 238 BAHAMAS                 |      |          |      |              |              |                           |      |          |      |              |              |
| TOTAL                       |      |          |      |              |              |                           |      |          |      |              |              |
| ANIMALS & ANIMAL PRODUCTS   | ---  | ---      | ---  | 60803        | 71420        | FEED GRAINS & PRODUCTS    | MT   | 3451     | 3333 | 710          | 809          |
| ANIMALS-LIVE,EX POULTRY     | NA   | ---      | ---  | 24192        | 25916        | FEED GRAINS               | MT   |          |      |              |              |
| CATTLE                      | MNO  | ---      | ---  | 40           | 152          | BARLEY                    | MT   |          |      |              |              |
| MEATS AND MEAT PRODUCTS     | MT   | 0        | 0    | 0            | 108          | CORN                      | MT   |          |      |              |              |
| MEATS-FRESH,FROZEN          | MT   | 6043     | 6802 | 18434        | 20185        | GRAIN SORGHUMS            | MT   |          |      |              |              |
| BEEF AND VEAL               | MT   | 4382     | 5246 | 14704        | 16743        | OATS                      | MT   |          |      |              |              |
| PORK                        | MT   | 2466     | 3057 | 10499        | 12409        | BLENDED FOOD PRODUCTS     | MT   | 50       | 21   | 18           | 14           |
| VARIETY MEATS               | MT   | 1705     | 1611 | 3555         | 3162         | FRUITS AND PREPARATIONS   | NA   | ---      | ---  | 3424         | 4277         |
| MEATS-PREP,PRES             | MT   | 88       | 385  | 179          | 602          | FRESH                     | MT   | 1360     | 1479 | 704          | 825          |
| BEEF                        | MT   | 1681     | 1556 | 3730         | 3442         | CITRUS                    | MT   | 575      | 396  | 212          | 137          |
| PORK                        | MT   | 316      | 218  | 477          | 330          | OTHER                     | MT   | 785      | 1043 | 493          | 688          |
| POULTRY & POULTRY PRODS     | NA   | ---      | ---  | 1699         | 1767         | DRIED                     | MT   | 51       | 87   | 114          | 105          |
| POULTRY-LIVE                | NA   | ---      | ---  | 2380         | 2568         | CANNED                    | MT   | 505      | 639  | 396          | 504          |
| BABY CHICKS-BREEDER         | MNO  | ---      | ---  | 1097         | 1268         | FRUIT JUICES              | MLT  | 3587     | 7838 | 2105         | 2752         |
| BABY CHICKS-EX BRDR         | MNO  | 107      | 97   | 27           | 33           | FRUITS AND PREPARATIONS   | NA   | ---      | ---  | 258          | 336          |
| POULTRY MEATS               | MT   | 2412     | 2872 | 607          | 937          | VEGETABLES & PREPARATIONS | NA   | ---      | ---  | 6814         | 10176        |
| POULTRY MEAT-FR,FRZ         | MT   | 830      | 1184 | 1235         | 1225         | FRESH                     | MT   | 3223     | 2661 | 492          | 890          |
| CHICKENS                    | MT   | 821      | 1158 | 1200         | 1183         | VEGETABLES-FROZEN         | MT   | 583      | 651  | 415          | 486          |
| TURKEYS                     | MT   | 307      | 317  | 454          | 455          | PULSES                    | MT   | 57       | 74   | 40           | 47           |
| POULTRY MEATS-PREP          | MT   | 460      | 416  | 625          | 531          | DRIED BEANS               | MT   | 26       | 39   | 25           | 36           |
| EGGS                        | NA   | 9        | 26   | 35           | 42           | DRIED PEAS                | MT   | 30       | 13   | 14           | 9            |
| DAIRY PRODUCTS              | NA   | ---      | ---  | 48           | 76           | DRIED LENTILS             | MT   | 1        | 2    | 1            | 2            |
| EVAP & COND MILK            | MT   | ---      | ---  | 2262         | 2414         | CANNED                    | MT   | 2889     | 3209 | 2270         | 2376         |
| NONFAT DRY MILK             | MT   | 124      | 80   | 114          | 61           | HOPS-INC EXTRACT EG       | MT   | ---      | ---  | 6891         | 7351         |
| BUTTER & ANHYDROUS          | MT   | 68       | 21   | 49           | 57           | FEEDS,FOODERS-EX OILCAKE  | NA   | ---      | ---  | ---          | ---          |
| CHEESE                      | MT   | 62       | 49   | 101          | 111          | CORN BYPRODUCTS           | MT   | ---      | ---  | ---          | ---          |
| FATS,OILS AND GREASES       | MT   | 243      | 182  | 712          | 628          | ALFALFA MEAL AND CUBES    | MT   | 50       | 7    | 10           | 1            |
| LARD                        | MT   | 1104     | 338  | 1627         | 302          | WILSEEDS AND PRODUCTS     | NA   | ---      | ---  | 2571         | 3295         |
| TALLOW-INEDIBLE             | MT   | 607      | 107  | 567          | 62           | OILCAKE AND MEAL          | MT   | 0        | 42   | 0            | 20           |
| HIDES AND SKINS             | NA   | ---      | ---  | 4            | 32           | SOYBEAN                   | MT   | ---      | ---  | 44           | 12           |
| CATTLE HIDES                | MNO  | 0        | 2    | 4            | 32           | OILSEEDS                  | NA   | ---      | ---  | ---          | ---          |
| CATTLE HIDES-WHOLE          | MNO  | 0        | 2    | 4            | 30           | SOYBEANS                  | MT   | 2300     | 3184 | 2505         | 3259         |
| FURSKINS                    | YA   | ---      | ---  | 4            | 1            | OILS-SOYA,COTTONSEED      | MT   | 498      | 826  | 591          | 784          |
| OTHER ANIMAL PRODUCTS       | NA   | ---      | ---  | 45           | 264          | SOYBEAN                   | MT   | 481      | 822  | 567          | 777          |
| GRAINS AND PREPARATIONS     | NA   | ---      | ---  | 7505         | 8555         | COTTONSEED                | MT   | 17       | 4    | 24           | 7            |
| WHEAT AND PRODUCTS          | MT   | 4584     | 5167 | 1158         | 1461         | TTOBACCO,UNMANUFACTURED   | MT   | 58       | 52   | 128          | 129          |
| WHEAT AND WHEAT FLOUR       | MT   | 4198     | 4740 | 876          | 1115         | BURLEY                    | MT   | ---      | ---  | ---          | ---          |
| WHEAT                       | MT   | 20       | 0    | 3            | 0            | FLUE-CURED                | MT   | ---      | ---  | ---          | ---          |
| WHEAT FLOUR-GH EQ           | MT   | 4178     | 4740 | 873          | 1115         | COTTON-EX LINTERS         | MT   | ---      | ---  | ---          | ---          |
| BULGUR & ROLLED WHEAT       | MT   | ---      | ---  | 873          | 1115         | COTTON LINTERS            | MT   | ---      | ---  | ---          | ---          |
| RICE                        | MT   | 5345     | 5547 | 3047         | 3598         | ESSENTIAL OILS            | MT   | 57       | 51   | 119          | 231          |
| GRAINS & PREP---CONTINUED   |      |          |      |              |              | SEEDS-FIELD AND GARDEN    | NA   | ---      | ---  | 100          | 119          |
|                             |      |          |      |              |              | OTHER VEGETABLE PRODS     | NA   | ---      | ---  | 8799         | 11036        |

12

TABLE 1--U.S. AGRICULTURAL EXPORTS: QUANTITY AND VALUE, COUNTRY BY COMMODITY GROUP, CALENDAR YEARS 1979 AND 1980

| COUNTRY AND<br>COMMODITY GROUP | UNIT | QUANTITY |       | VALUE   |         | COMMODITY GROUP           | UNIT | QUANTITY |        | VALUE   |         |
|--------------------------------|------|----------|-------|---------|---------|---------------------------|------|----------|--------|---------|---------|
|                                |      | 1979     | 1980  | 1979    | 1980    |                           |      | 1979     | 1980   |         |         |
|                                |      |          |       | \$1,000 | \$1,000 |                           |      |          |        | \$1,000 | \$1,000 |
| 241 JAMAICA                    |      |          |       |         |         |                           |      |          |        |         |         |
| TOTAL                          |      |          |       | 77110   | 76460   |                           |      |          |        |         |         |
| ANIMALS & ANIMAL PRODUCTS      | NA   |          |       | 20681   | 17167   | FEED GRAINS & PRODUCTS    | MT   | 163636   | 163909 | 19395   | 21612   |
| ANIMALS=LIVE,EX POULTRY        | NA   |          |       | 7       | 12      | FEED GRAINS               | MT   | 159767   | 157682 | 18490   | 20439   |
| CATTLE                         | MNO  |          |       |         |         | BARLEY                    | MT   |          |        |         |         |
| MEATS AND MEAT PRODUCTS        | MT   | 1670     | 2521  | 3005    | 3821    | CORN                      | MT   | 108634   | 156271 | 17578   | 20177   |
| MEATS=FRESH,FROZEN             | MT   | 1593     | 1892  | 2880    | 3091    | GRAIN SORGHUMS            | MT   | 6238     | 907    | 704     | 111     |
| BEEF AND VEAL                  | MT   | 315      | 284   | 1809    | 1443    | OATS                      | MT   | 895      | 504    | 213     | 152     |
| PORK                           | MT   | 36       | 296   | 99      | 339     | BLENDED FOOD PRODUCTS     | MT   | 294      | 712    | 108     | 261     |
| VARIETY MEATS                  | MT   | 1241     | 1309  | 929     | 1292    | FRUITS AND PREPARATIONS   | NA   |          |        | 458     | 605     |
| MEATS=PREP,PRES                | MT   | 77       | 629   | 165     | 730     | FRESH                     | MT   | 32       | 6      | 33      | 4       |
| BEEF                           | MT   | 40       | 46    | 77      | 301     | CITRUS                    | MT   |          |        |         |         |
| PORK                           | MT   | 33       | 577   | 74      | 410     | OTHER                     | MT   | 32       | 6      | 33      | 4       |
| POULTRY & POULTRY PRODS        | NA   |          |       | 10663   | 9990    | DRIED                     | MT   | 48       | 66     | 90      | 130     |
| POULTRY=LIVE                   | NA   |          |       | 27      | 23      | CANNED                    | MT   | 133      | 22     | 156     | 25      |
| BABY CHICKS=BREEDER            | MNO  |          |       |         |         | FRUIT JUICES              | MLT  | 148      | 799    | 89      | 436     |
| BABY CHICKS=EX BROD            | MNO  | 9        | 2     | 10      | 7       | INITS AND PREPARATIONS    | NA   |          |        | 36      | 28      |
| POULTRY MEATS                  | MT   | 16600    | 17207 | 6410    | 5992    | VEGETABLES & PREPARATIONS | NA   |          |        | 1142    | 1738    |
| POULTRY MEAT=FR,FRZ            | MT   | 16599    | 17174 | 6407    | 5967    | FRESH                     | MT   | 40       | 296    | 28      | 77      |
| CHICKENS                       | MT   | 15822    | 16359 | 6115    | 5605    | VEGETABLES=PROZEN         | MT   | 140      | 227    | 174     | 262     |
| TURKEYS                        | MT   | 11       | 35    | 35      | 56      | PULSES                    | MT   | 106      | 368    | 58      | 261     |
| POULTRY MEATS=PREP             | MT   | 1        | 33    | 4       | 25      | DRIED BEANS               | MT   | 105      | 368    | 56      | 261     |
| EGGS                           | NA   |          |       | 4226    | 3975    | DRIED PEAS                | MT   | 1        | 0      | 2       | 0       |
| DAIRY PRODUCTS                 | NA   |          |       | 589     | 304     | DRIED LENTILS             | MT   |          |        |         |         |
| EVAP & COND MILK               | MT   |          |       |         |         | CANNED                    | MT   | 181      | 82     | 280     | 81      |
| NONFAT DRY MILK                | MT   | 219      | 30    | 78      | 15      | HOPS=INC EXTRACT EQ       | MT   | 54       | 52     | 143     | 243     |
| BUTTER & ANHYDROUS             | MT   | 1        | 2     | 2       | 7       | FEEDS,FODDERS=EX OILCAKE  | NA   |          |        | 1539    | 788     |
| CHEESE                         | MT   | 18       | 42    | 55      | 168     | CORN BYPRODUCTS           | MT   | 274      | 0      | 72      | 0       |
| FATS,OILS AND GREASES          | MT   | 11018    | 5859  | 5850    | 2909    | ALFALFA MEAL AND CUBES    | MT   |          |        |         |         |
| LARD                           | MT   |          |       |         |         | OILSEEDS AND PRODUCTS     | NA   |          |        | 20290   | 19349   |
| TALLOW=INEDIBLE                | MT   | 10145    | 5554  | 5296    | 2690    | OILCAKE AND MEAL          | MT   | 4381     | 3967   | 1034    | 1046    |
| HIDES AND SKINS                | NA   |          |       | 520     | 70      | SOYBEAN                   | MT   | 4354     | 3967   | 1001    | 1046    |
| CATTLE HIDES                   | MNO  | 9        | 1     | 526     | 68      | OILSEEDS                  | NA   |          |        | 15664   | 15882   |
| CATTLE HIDES=WHOLE             | MNO  | 9        | 1     | 526     | 68      | SOYBEANS                  | MT   | 55987    | 56990  | 15664   | 15882   |
| FURSKINS                       | NA   |          |       |         |         | OILS AND WAXES=VEG        | MT   | 4659     | 3678   | 3591    | 2419    |
| OTHER ANIMAL PRODUCTS          | NA   |          |       | 40      | 60      | OILS=SOYA,COTTONSEED      | MT   | 3598     | 2026   | 2642    | 1406    |
| GRAINS AND PREPARATIONS        | NA   |          |       | 26804   | 29014   | SOYBEAN                   | MT   | 3531     | 2008   | 2568    | 1395    |
| WHEAT AND PRODUCTS             | MT   | 28552    | 25132 | 5206    | 4377    | COTTONSEED                | MT   | 67       | 18     | 74      | 11      |
| WHEAT AND WHEAT FLOUR          | MT   | 27673    | 24038 | 4982    | 4117    | TOBACCO,UNMANUFACTURED    | MT   | 578      | 406    | 3036    | 2546    |
| WHEAT                          | MT   | 5208     | 5132  | 830     | 478     | BURLEY                    | MT   |          |        |         |         |
| WHEAT FLOUR=GR EQ              | MT   | 22465    | 18906 | 4146    | 3239    | FLUE=CURED                | MT   | 497      | 253    | 2052    | 1115    |
| BULGUR & ROLLED WHEAT          | MT   | 879      | 1007  | 224     | 213     | COTTON=EX LINTERS         | MT   |          |        |         |         |
| RICE                           | MT   | 4927     | 4682  | 1495    | 1960    | COTTON LINTERS            | MT   |          |        |         |         |
|                                |      |          |       |         |         | ESSENTIAL OILS            | MT   | 14       | 7      | 78      | 137     |
|                                |      |          |       |         |         | SEEDS=FIELD AND GARDEN    | NA   |          |        | 214     | 321     |
|                                |      |          |       |         |         | OTHER VEGETABLE PRODS     | NA   |          |        | 2832    | 4765    |

GRAINS & PREP---CONTINUED



TABLE 1--U.S. AGRICULTURAL EXPORTS: QUANTITY AND VALUE, COUNTRY BY COMMODITY GROUP, CALENDAR YEARS 1979 AND 1980

| COUNTRY AND COMMODITY GROUP | UNIT | QUANTITY 1979 | QUANTITY 1980 | VALUE 1979 \$1,000 | VALUE 1980 \$1,000 | COMMODITY GROUP           | UNIT | QUANTITY 1979 | QUANTITY 1980 | VALUE 1979 \$1,000 | VALUE 1980 \$1,000 |
|-----------------------------|------|---------------|---------------|--------------------|--------------------|---------------------------|------|---------------|---------------|--------------------|--------------------|
| 243 TURKS & CAICOS ISLANDS  | ---  | ---           | ---           |                    |                    |                           |      |               |               |                    |                    |
| TOTAL                       | ---  | ---           | ---           | 514                | 439                | 1                         |      |               |               |                    |                    |
| ANIMALS & ANIMAL PRODUCTS   | NA   | ---           | ---           | 193                | 79                 | FEED GRAINS & PRODUCTS    | MT   | 0             | 6             | 0                  | 1                  |
| ANIMALS-LIVE,EX POULTRY     | NA   | ---           | ---           |                    |                    | FEED GRAINS               | MT   |               |               |                    |                    |
| CATTLE                      | MND  | ---           | ---           |                    |                    | BARLEY                    | MT   |               |               |                    |                    |
| MEATS AND MEAT PRODUCTS     | MT   | 44            | 14            | 123                | 30                 | CORN                      | MT   |               |               |                    |                    |
| MEATS-FRESH,FROZEN          | MT   | 35            | 8             | 103                | 20                 | GRAIN SORGHUMS            | MT   |               |               |                    |                    |
| BEEF AND VEAL               | MT   | 14            | 2             | 58                 | 13                 | OATS                      | MT   |               |               |                    |                    |
| PORK                        | MT   | 18            | 6             | 42                 | 7                  | BLENDED FOOD PRODUCTS     | MT   |               |               |                    |                    |
| VARIETY MEATS               | MT   | 3             | 0             | 4                  | 0                  | FRUITS AND PREPARATIONS   | NA   | ---           | ---           | 15                 | 10                 |
| MEATS-PREP,PRES             | MT   | 9             | 6             | 20                 | 11                 | FRESH                     | MT   |               |               |                    |                    |
| BEEF                        | MT   | 3             | 0             | 9                  | 4                  | CITRUS                    | MT   |               |               |                    |                    |
| PORK                        | MT   | 5             | 6             | 9                  | 2                  | OTHER                     | MT   |               |               |                    |                    |
| POULTRY & POULTRY PRODS     | NA   | ---           | ---           | 36                 | 6                  | DRIED                     | MT   |               |               |                    |                    |
| POULTRY-LIVE                | NA   | ---           | ---           |                    | 2                  | CANNED                    | MT   |               |               |                    |                    |
| BABY CHICKS-BREEDER         | MND  | ---           | ---           |                    |                    | FRUIT JUICES              | MLT  | 29            | 24            | 15                 | 10                 |
| BABY CHICKS-EX UNDR         | MND  | ---           | ---           |                    |                    | INUTS AND PREPARATIONS    | NA   | ---           | ---           | 88                 | 16                 |
| POULTRY MEATS               | MT   | 24            | 1             | 36                 | 2                  | VEGETABLES & PREPARATIONS | NA   | ---           | ---           |                    |                    |
| POULTRY MEAT-FR,FRZ         | MT   | 24            | 1             | 36                 | 2                  | FRESH                     | MT   |               |               |                    |                    |
| CHICKENS                    | MT   | 23            | 1             | 34                 | 2                  | VEGETABLES-FROZEN         | MT   |               |               |                    |                    |
| TURKEYS                     | MT   | 1             | 0             | 2                  | 0                  | PULSES                    | MT   |               |               |                    |                    |
| POULTRY MEATS-PREP          | MT   |               |               |                    |                    | DRIED BEANS               | MT   |               |               |                    |                    |
| EGGS                        | NA   | ---           | ---           |                    |                    | DRIED PEAS                | MT   |               |               |                    |                    |
| DAIRY PRODUCTS              | NA   | ---           | ---           | 12                 | 18                 | DRIED LENTILS             | MT   |               |               |                    |                    |
| EVAP & COND MILK            | MT   | 5             | 16            | 9                  | 15                 | CANNED                    | MT   | 18            | 13            | 14                 | 8                  |
| NONFAT DRY MILK             | MT   | 0             | 2             | 0                  | 3                  | HOPS-INC EXTRACT EG       | MT   |               |               |                    |                    |
| BUTTER & ANHYDROUS          | MT   |               |               |                    |                    | FEEDS,FODDERS-EX OILCAKE  | NA   | ---           | ---           | 0                  | 4                  |
| CHEESE                      | MT   |               |               |                    |                    | CORN BYPRODUCTS           | MT   |               |               |                    |                    |
| FATS,OILS AND GREASES       | MT   | 24            | 15            | 22                 | 29                 | ALFALFA MEAL AND CUBES    | MT   |               |               |                    |                    |
| LARD                        | MT   | 16            | 15            | 13                 | 29                 | MILSEEDS AND PRODUCTS     | NA   | ---           | ---           | 8                  | 13                 |
| TALLOW-INEDIBLE             | MT   |               |               |                    |                    | OILCAKE AND MEAL          | MT   |               |               |                    |                    |
| HIDES AND SKINS             | NA   | ---           | ---           |                    |                    | SOYBEAN                   | MT   |               |               |                    |                    |
| CATTLE HIDES                | MND  | ---           | ---           |                    |                    | DILSEEDS                  | NA   | ---           | ---           |                    |                    |
| CATTLE HIDES-WHOLE          | MND  | ---           | ---           |                    |                    | SOYBEANS                  | MT   |               |               |                    |                    |
| FURSKINS                    | NA   | ---           | ---           |                    |                    | OILS AND WAXES-VEG        | MT   | 7             | 12            | 8                  | 10                 |
| OTHER ANIMAL PRODUCTS       | NA   | ---           | ---           |                    |                    | OILS-SOYA,COTTONSEED      | MT   | 0             | 4             | 0                  | 3                  |
| GRAINS AND PREPARATIONS     | NA   | ---           | ---           | 98                 | 123                | SOYBEAN                   | MT   |               |               |                    |                    |
| WHEAT AND PRODUCTS          | MT   | 1             | 54            | 1                  | 8                  | COTTONSEED                | MT   |               |               |                    |                    |
| WHEAT AND WHEAT FLOUR       | MT   | 0             | 53            | 0                  | 7                  | TOBACCO,UNMANUFACTURED    | MT   | 0             | 4             | 0                  | 3                  |
| WHEAT                       | MT   |               |               |                    |                    | BURLEY                    | MT   |               |               |                    |                    |
| WHEAT FLOUR-GR ED           | MT   | 0             | 53            | 0                  | 7                  | FLUE-CURED                | MT   |               |               |                    |                    |
| BULGUR & ROLLED WHEAT       | MT   |               |               |                    |                    | COTTON-EX LINTERS         | MT   |               |               |                    |                    |
| RICE                        | MT   | 135           | 168           | 81                 | 7                  | COTTON LINTERS            | MT   |               |               |                    |                    |
| GRAINS & PREP---CONTINUED   |      |               |               |                    |                    | ESSENTIAL OILS            | MT   |               |               |                    |                    |
|                             |      |               |               |                    |                    | SEEDS-FIELD AND GARDEN    | NA   | ---           | ---           |                    |                    |
|                             |      |               |               |                    |                    | OTHER VEGETABLE PRODS     | NA   | ---           | ---           | 112                | 193                |

TABLE 1--U.S. AGRICULTURAL EXPORTS: QUANTITY AND VALUE, COUNTRY BY COMMODITY GROUP, CALENDAR YEARS 1979 AND 1980

| COUNTRY AND COMMODITY GROUP | UNIT | QUANTITY |      | VALUE           |                 | COMMODITY GROUP | UNIT                      | QUANTITY        |                 | VALUE |      |      |
|-----------------------------|------|----------|------|-----------------|-----------------|-----------------|---------------------------|-----------------|-----------------|-------|------|------|
|                             |      | 1979     | 1980 | 1979<br>\$1,000 | 1980<br>\$1,000 |                 |                           | 1979<br>\$1,000 | 1980<br>\$1,000 |       |      |      |
| 244 CAYMAN ISLANDS          |      |          |      |                 |                 |                 |                           |                 |                 |       |      |      |
| TOTAL                       | ---  | ---      | ---  | 6005            | 6756            | 1               |                           |                 |                 |       |      |      |
| ANIMALS & ANIMAL PRODUCTS   | NA   | ---      | ---  | 2619            | 3401            | 1               | FEED GRAINS & PRODUCTS    | MT              | 16              | 15    | 7    | 6    |
| ANIMALS-LIVE,EX             | NA   | ---      | ---  |                 |                 | 1               | FEED GRAINS               | MT              |                 |       |      |      |
| POULTRY                     | NA   | ---      | ---  |                 |                 | 1               | BARLEY                    | MT              |                 |       |      |      |
| CATTLE                      | MNO  |          |      |                 |                 | 1               | CORN                      | MT              |                 |       |      |      |
| MEATS AND MEAT PRODUCTS     | MT   | 460      | 601  | 1527            | 1999            | 1               | GRAIN SORGHUMS            | MT              |                 |       |      |      |
| MEATS-FRESH,FROZEN          | MT   | 364      | 505  | 1208            | 1686            | 1               | OATS                      | MT              |                 |       |      |      |
| BEEF AND VEAL               | MT   | 247      | 336  | 942             | 1272            | 1               | BLENDED FOOD PRODUCTS     | MT              | 1               | 0     | 1    | 0    |
| PORK                        | MT   | 56       | 87   | 144             | 237             | 1               | FRUITS AND PREPARATIONS   | NA              | ---             | ---   | 220  | 285  |
| VARIETY MEATS               | MT   | 46       | 64   | 113             | 121             | 1               | FRESH                     | MT              | 49              | 59    | 31   | 40   |
| MEATS-PREP,PRES             | MT   | 96       | 96   | 279             | 312             | 1               | CITRUS                    | MT              | 9               | 5     | 3    | 4    |
| BEEF                        | MT   | 23       | 33   | 67              | 101             | 1               | OTHER                     | MT              | 40              | 54    | 28   | 35   |
| PORK                        | MT   | 29       | 34   | 86              | 116             | 1               | DRIED                     | MT              | 1               | 0     | 3    | 0    |
| POULTRY & POULTRY PRODS     | NA   | ---      | ---  | 560             | 650             | 1               | CANNED                    | MT              | 15              | 6     | 18   | 6    |
| POULTRY-LIVE                | NA   | ---      | ---  | 55              | 7               | 1               | FRUIT JUICES              | MLT             | 935             | 1034  | 165  | 236  |
| BABY CHICKS-BREEDER         | MNO  | 11       | 0    | 47              | 0               | 1               | NUTS AND PREPARATIONS     | NA              | ---             | ---   | 42   | 33   |
| BABY CHICKS-EX BRDR         | MNO  | 81       | 82   | 8               | 7               | 1               | VEGETABLES & PREPARATIONS | NA              | ---             | ---   | 432  | 722  |
| POULTRY MEATS               | MT   | 370      | 469  | 484             | 598             | 1               | FRESH                     | MT              | 419             | 339   | 132  | 170  |
| POULTRY MEAT-FR,FRZ         | MT   | 369      | 466  | 481             | 587             | 1               | VEGETABLES-FROZEN         | MT              | 49              | 64    | 38   | 49   |
| CHICKENS                    | MT   | 363      | 449  | 468             | 557             | 1               | PULSES                    | MT              | 32              | 138   | 26   | 100  |
| TURKEYS                     | MT   | 6        | 17   | 13              | 30              | 1               | DRIED BEANS               | MT              | 31              | 134   | 25   | 98   |
| POULTRY MEATS-PREP          | MT   | 1        | 3    | 3               | 11              | 1               | DRIED PEAS                | MT              | 1               | 4     | 1    | 2    |
| EGGS                        | NA   | ---      | ---  | 21              | 45              | 1               | DRIED LENTILS             | MT              |                 |       |      |      |
| DAIRY PRODUCTS              | NA   | ---      | ---  | 503             | 314             | 1               | CANNED                    | MT              | 60              | 163   | 51   | 78   |
| EVAP & COND MILK            | MT   | 41       | 63   | 34              | 69              | 1               | HOPS-INC EXTRACT EG       | MT              |                 |       |      |      |
| NONFAT DRY MILK             | MT   | 6        | 9    | 1               | 0               | 1               | FEEDS,FODDERS-EX OILCAKE  | NA              | ---             | ---   | 1111 | 445  |
| BUTTER & ANHYDROUS          | MT   | 2        | 4    | 5               | 11              | 1               | CORN BYPRODUCTS           | MT              |                 |       |      |      |
| CHEESE                      | MT   | 30       | 47   | 61              | 101             | 1               | ALFALFA MEAL AND CUBES    | MT              |                 |       |      |      |
| FATS,OILS AND GREASES       | MT   | 31       | 25   | 29              | 24              | 1               | OILSEEDS AND PRODUCTS     | NA              | ---             | ---   | 189  | 189  |
| LARD                        | MT   | 7        | 0    | 6               | 0               | 1               | OILCAKE AND MEAL          | MT              | 3               | 0     | 3    | 0    |
| TALLOW-INEDIBLE             | MT   |          |      |                 |                 | 1               | SOYBEAN                   | MT              | 3               | 0     | 3    | 0    |
| HIDES AND SKINS             | NA   | ---      | ---  |                 |                 | 1               | OILSEEDS                  | NA              | ---             | ---   | 8    | 0    |
| CATTLE HIDES                | MNO  |          |      |                 |                 | 1               | SOYBEANS                  | MT              |                 |       |      |      |
| CATTLE HIDES-WHOLE          | MNO  |          |      |                 |                 | 1               | OILS AND WAXES-VEG        | MT              | 127             | 139   | 170  | 184  |
| FURSKINS                    | NA   | ---      | ---  |                 |                 | 1               | OILS-SUYA,COTTONSEED      | MT              | 14              | 20    | 15   | 17   |
| OTHER ANIMAL PRODUCTS       | NA   | ---      | ---  | 0               | 13              | 1               | SOYBEAN                   | MT              | 3               | 9     | 3    | 8    |
|                             |      |          |      |                 |                 | 1               | COTTONSEED                | MT              | 11              | 11    | 12   | 9    |
| GRAINS AND PREPARATIONS     | NA   | ---      | ---  | 455             | 583             | 1               | TOBACCO,UNMANUFACTURED    | MT              |                 |       |      |      |
| WHEAT AND PRODUCTS          | MT   | 410      | 775  | 83              | 126             | 1               | BURLEY                    | MT              |                 |       |      |      |
| WHEAT AND WHEAT FLOUR       | MT   | 404      | 766  | 77              | 120             | 1               | FLUE-CURED                | MT              |                 |       |      |      |
| WHEAT                       | MT   |          |      |                 |                 | 1               | COTTON-EX LINTERS         | MT              |                 |       |      |      |
| WHEAT FLOUR-GR EQ           | MT   | 404      | 766  | 77              | 120             | 1               | COTTON LINTERS            | MT              |                 |       |      |      |
| BULGUR & ROLLED WHEAT       | MT   |          |      |                 |                 | 1               | ESSENTIAL OILS            | MT              | 7               | 6     | 24   | 38   |
| RICE                        | MT   | 159      | 304  | 87              | 142             | 1               | SEEDS-FIELD AND GARDEN    | NA              | ---             | ---   | 4    | 9    |
|                             |      |          |      |                 |                 | 1               | OTHER VEGETABLE PRODS     | NA              | ---             | ---   | 908  | 1050 |
| GRAINS & PREP---CONTINUED   |      |          |      |                 |                 |                 |                           |                 |                 |       |      |      |

TABLE 1-U.S. AGRICULTURAL EXPORTS: QUANTITY AND VALUE, COUNTRY BY COMMODITY GROUP, CALENDAR YEARS 1979 AND 1980

| COUNTRY AND COMMODITY GROUP | UNIT | QUANTITY |        | VALUE           |                 | COMMODITY GROUP | UNIT | QUANTITY |      | VALUE           |                 |
|-----------------------------|------|----------|--------|-----------------|-----------------|-----------------|------|----------|------|-----------------|-----------------|
|                             |      | 1979     | 1980   | 1979<br>\$1,000 | 1980<br>\$1,000 |                 |      | 1979     | 1980 | 1979<br>\$1,000 | 1980<br>\$1,000 |
| 245 HATTI                   |      |          |        |                 |                 |                 |      |          |      |                 |                 |
| TOTAL                       |      |          |        |                 |                 |                 |      |          |      |                 |                 |
| ANIMALS & ANIMAL PRODUCTS   | NA   |          |        | 46509           |                 |                 |      |          |      |                 |                 |
| ANIMALS-LIVE, EX POULTRY    | NA   |          |        | 10302           |                 |                 |      |          |      |                 |                 |
| CATTLE                      | MNO  |          |        | 3               |                 |                 |      |          |      |                 |                 |
| MEATS AND MEAT PRODUCTS     | MT   | 232      | 416    | 400             |                 |                 |      |          |      |                 |                 |
| MEATS-FRESH, FROZEN         | MT   | 171      | 234    | 278             |                 |                 |      |          |      |                 |                 |
| BEEF AND VEAL               | MT   | 43       | 145    | 122             |                 |                 |      |          |      |                 |                 |
| PORK                        | MT   | 6        | 39     | 17              |                 |                 |      |          |      |                 |                 |
| VARIETY MEATS               | MT   | 121      | 47     | 134             |                 |                 |      |          |      |                 |                 |
| MEATS-PREP, PRES            | MT   | 61       | 182    | 122             |                 |                 |      |          |      |                 |                 |
| BEEF                        | MT   | 13       | 77     | 20              |                 |                 |      |          |      |                 |                 |
| PORK                        | MT   | 26       | 54     | 41              |                 |                 |      |          |      |                 |                 |
| POULTRY & POULTRY PRODS     | NA   |          |        | 432             |                 |                 |      |          |      |                 |                 |
| POULTRY-LIVE                | NA   |          |        | 120             |                 |                 |      |          |      |                 |                 |
| BABY CHICKS-BREEDER         | MNO  | 0        | 19     | 0               |                 |                 |      |          |      |                 |                 |
| BABY CHICKS-EX BRDP         | MNO  | 608      | 584    | 106             |                 |                 |      |          |      |                 |                 |
| POULTRY MEATS               | MT   | 45       | 253    | 33              |                 |                 |      |          |      |                 |                 |
| POULTRY MEAT-FR, FRZ        | MT   | 44       | 201    | 31              |                 |                 |      |          |      |                 |                 |
| CHICKENS                    | MT   | 4        | 100    | 6               |                 |                 |      |          |      |                 |                 |
| TURKEYS                     | MT   | 3        | 16     | 7               |                 |                 |      |          |      |                 |                 |
| POULTRY MEATS-PREP          | MT   | 1        | 52     | 2               |                 |                 |      |          |      |                 |                 |
| EGGS                        | NA   |          |        | 278             |                 |                 |      |          |      |                 |                 |
| DAIRY PRODUCTS              | NA   |          |        | 2142            |                 |                 |      |          |      |                 |                 |
| EVAP & COND MILK            | MT   | 160      | 2      | 135             |                 |                 |      |          |      |                 |                 |
| NONFAT DRY MILK             | MT   | 2263     | 1212   | 622             |                 |                 |      |          |      |                 |                 |
| BUTTER & ANHYDROUS          | MT   | 0        | 1      | 2               |                 |                 |      |          |      |                 |                 |
| CHEESE                      | MT   | 86       | 84     | 247             |                 |                 |      |          |      |                 |                 |
| FATS, OILS AND GREASES      | MT   | 12116    | 15727  | 6860            |                 |                 |      |          |      |                 |                 |
| LARD                        | MT   | 1085     | 990    | 668             |                 |                 |      |          |      |                 |                 |
| TALLOW-INEDIBLE             | MT   | 10758    | 14021  | 6006            |                 |                 |      |          |      |                 |                 |
| HIDES AND SKINS             | NA   |          |        | 239             |                 |                 |      |          |      |                 |                 |
| CATTLE HIDES                | MNO  | 3        | 12     | 30              |                 |                 |      |          |      |                 |                 |
| CATTLE HIDES-WHOLE          | MNO  | 3        | 12     | 23              |                 |                 |      |          |      |                 |                 |
| FURSKINS                    | NA   |          |        |                 |                 |                 |      |          |      |                 |                 |
| OTHER ANIMAL PRODUCTS       | NA   |          |        | 226             |                 |                 |      |          |      |                 |                 |
| GRAINS AND PREPARATIONS     | NA   |          |        | 17668           |                 |                 |      |          |      |                 |                 |
| WHEAT AND PRODUCTS          | MT   | 51450    | 118331 | 8886            |                 |                 |      |          |      |                 |                 |
| WHEAT AND WHEAT FLOUR       | MT   | 43203    | 109203 | 7104            |                 |                 |      |          |      |                 |                 |
| WHEAT                       | MT   | 29221    | 105679 | 5192            |                 |                 |      |          |      |                 |                 |
| WHEAT FLOUR-GR EQ           | MT   | 13982    | 3524   | 1911            |                 |                 |      |          |      |                 |                 |
| BULGUR & ROLLED WHEAT       | MT   | 6221     | 9085   | 1769            |                 |                 |      |          |      |                 |                 |
| RICE                        | MT   | 14548    | 20390  | 5252            |                 |                 |      |          |      |                 |                 |
| GRAINS & PREP---CONTINUED   |      |          |        |                 |                 |                 |      |          |      |                 |                 |
| FEED GRAINS & PRODUCTS      | MT   | 8714     | 13503  | 1250            |                 |                 |      |          |      |                 |                 |
| FEED GRAINS                 | MT   | 0        | 2400   | 0               |                 |                 |      |          |      |                 |                 |
| BARLEY                      | MT   |          |        |                 |                 |                 |      |          |      |                 |                 |
| CORN                        | MT   |          |        |                 |                 |                 |      |          |      |                 |                 |
| CORN SORGHUMS               | MT   | 0        | 2400   | 0               |                 |                 |      |          |      |                 |                 |
| OATS                        | MT   |          |        |                 |                 |                 |      |          |      |                 |                 |
| BLENDED FOOD PRODUCTS       | MT   | 3101     | 6404   | 1002            |                 |                 |      |          |      |                 |                 |
| FRUITS AND PREPARATIONS     | NA   |          |        | 258             |                 |                 |      |          |      |                 |                 |
| FRESH                       | MT   | 125      | 132    | 48              |                 |                 |      |          |      |                 |                 |
| CITRUS                      | MT   | 0        | 4      | 0               |                 |                 |      |          |      |                 |                 |
| OTHER                       | MT   | 125      | 128    | 48              |                 |                 |      |          |      |                 |                 |
| DRIED                       | MT   | 10       | 24     | 19              |                 |                 |      |          |      |                 |                 |
| CANNED                      | MT   | 91       | 162    | 89              |                 |                 |      |          |      |                 |                 |
| FRUIT JUICES                | MLT  | 125      | 345    | 84              |                 |                 |      |          |      |                 |                 |
| NUTS AND PREPARATIONS       | NA   |          |        | 9               |                 |                 |      |          |      |                 |                 |
| VEGETABLES & PREPARATIONS   | NA   |          |        | 1563            |                 |                 |      |          |      |                 |                 |
| FRESH                       | MT   | 292      | 86     | 198             |                 |                 |      |          |      |                 |                 |
| VEGETABLES-FROZEN           | MT   | 17       | 43     | 10              |                 |                 |      |          |      |                 |                 |
| PULSES                      | MT   | 285      | 308    | 78              |                 |                 |      |          |      |                 |                 |
| DRIED BEANS                 | MT   | 267      | 307    | 70              |                 |                 |      |          |      |                 |                 |
| DRIED PEAS                  | MT   | 17       | 0      | 3               |                 |                 |      |          |      |                 |                 |
| DRIED LENTILS               | MT   | 1        | 1      | 1               |                 |                 |      |          |      |                 |                 |
| CANNED                      | MT   | 755      | 1021   | 634             |                 |                 |      |          |      |                 |                 |
| HOPS-INC EXTRACT EW         | MT   | 1        | 0      | 3               |                 |                 |      |          |      |                 |                 |
| FEEDS, FODDERS-EX OILCAKE   | NA   |          |        | 590             |                 |                 |      |          |      |                 |                 |
| CORN BYPRODUCTS             | MT   | 36       | 0      | 9               |                 |                 |      |          |      |                 |                 |
| ALFALFA MEAL AND CUBES      | MT   |          |        |                 |                 |                 |      |          |      |                 |                 |
| OILSEEDS AND PRODUCTS       | NA   |          |        | 14298           |                 |                 |      |          |      |                 |                 |
| OILCAKE AND MEAL            | MT   | 1        | 480    | 2               |                 |                 |      |          |      |                 |                 |
| SOYBEAN                     | MT   | 0        | 440    | 0               |                 |                 |      |          |      |                 |                 |
| OILSEEDS                    | NA   |          |        | 146             |                 |                 |      |          |      |                 |                 |
| SOYBEANS                    | MT   |          |        | 4               |                 |                 |      |          |      |                 |                 |
| OILS AND WAXES-VEG          | MT   | 19559    | 23996  | 14290           |                 |                 |      |          |      |                 |                 |
| OILS-SOYA, COTTONSEED       | MT   | 19157    | 22924  | 13830           |                 |                 |      |          |      |                 |                 |
| SOYBEAN                     | MT   | 18960    | 22924  | 13710           |                 |                 |      |          |      |                 |                 |
| COTTONSEED                  | MT   | 197      | 0      | 120             |                 |                 |      |          |      |                 |                 |
| TOBACCO, UNMANUFACTURED     | MT   | 60       | 0      | 351             |                 |                 |      |          |      |                 |                 |
| BURLEY                      | MT   |          |        |                 |                 |                 |      |          |      |                 |                 |
| FLUE-CURED                  | MT   |          |        |                 |                 |                 |      |          |      |                 |                 |
| COTTON-EX LINTERS           | MT   |          |        |                 |                 |                 |      |          |      |                 |                 |
| COTTON LINTERS              | MT   |          |        |                 |                 |                 |      |          |      |                 |                 |
| ESSENTIAL OILS              | MT   | 8        | 7      | 33              |                 |                 |      |          |      |                 |                 |
| SEEDS-FIELD AND GARDEN      | NA   |          |        | 409             |                 |                 |      |          |      |                 |                 |
| OTHER VEGETABLE PRODS       | NA   |          |        | 1027            |                 |                 |      |          |      |                 |                 |

TABLE 1--U.S. AGRICULTURAL EXPORTS: QUANTITY AND VALUE, COUNTRY BY COMMODITY GROUP, CALENDAR YEARS 1979 AND 1980

| COUNTRY AND COMMODITY GROUP | UNIT | QUANTITY 1979 | QUANTITY 1980 | VALUE 1979 \$1,000 | VALUE 1980 \$1,000 | COMMODITY GROUP             | UNIT | QUANTITY 1979 | QUANTITY 1980 | VALUE 1979 \$1,000 | VALUE 1980 \$1,000 |
|-----------------------------|------|---------------|---------------|--------------------|--------------------|-----------------------------|------|---------------|---------------|--------------------|--------------------|
| 247 DOMINICAN REPUBLIC      |      |               |               |                    |                    |                             |      |               |               |                    |                    |
| TOTAL                       | ---  | ---           | ---           | 174813             | 217512             | 1 FEED GRAINS & PRODUCTS    | MT   | 127867        | 208592        | 15911              | 28565              |
| ANIMALS & ANIMAL PRODUCTS   | NA   | ---           | ---           | 25815              | 33974              | 1 FEED GRAINS               | MT   | 115147        | 190661        | 13593              | 24846              |
| ANIMALS-LIVE, EX POULTRY    | NA   | ---           | ---           | 858                | 595                | 1 BARLEY                    | MT   |               |               |                    |                    |
| CATTLE                      | MNO  | 0             | 0             | 243                | 313                | 1 CORN                      | MT   | 114545        | 190507        | 13422              | 24813              |
| MEATS AND MEAT PRODUCTS     | MT   | 1575          | 4857          | 2704               | 7631               | 1 GRAIN SORGHUMS            | MT   |               |               |                    |                    |
| MEATS-FRESH, FROZEN         | MT   | 1239          | 4374          | 1848               | 6968               | 1 OATS                      | MT   | 602           | 184           | 131                | 33                 |
| BEEF AND VEAL               | MT   | 38            | 62            | 230                | 207                | 1 BLENDED FOOD PRODUCTS     | MT   | 9525          | 3049          | 3302               | 1069               |
| PORK                        | MT   | 1085          | 4054          | 1484               | 6420               | 1 FRUITS AND PREPARATIONS   | NA   | ---           | ---           | 3387               | 6711               |
| VARIETY MEATS               | MT   | 188           | 215           | 150                | 296                | 1 FRESH                     | MT   | 1275          | 2762          | 556                | 1183               |
| MEATS-PREP, PRES            | MT   | 336           | 483           | 856                | 663                | 1 CITRUS                    | MT   | 14            | 0             | 3                  | 0                  |
| BEEF                        | MT   | 20            | 198           | 48                 | 212                | 1 OTHER                     | MT   | 1261          | 2762          | 553                | 1183               |
| PORK                        | MT   | 198           | 189           | 419                | 260                | 1 DRIED                     | MT   | 171           | 326           | 319                | 535                |
| POULTRY & POULTRY PRODS     | NA   | ---           | ---           | 5747               | 10400              | 1 CANNED                    | MT   | 1204          | 1637          | 1453               | 1838               |
| POULTRY-LIVE                | NA   | ---           | ---           | 1166               | 1573               | 1 FRUIT JUICES              | MLT  | 997           | 7970          | 875                | 2775               |
| BABY CHICKS-BREEDER         | MNO  | 484           | 495           | 581                | 765                | 1 NUTS AND PREPARATIONS     | NA   | ---           | ---           | 242                | 403                |
| BABY CHICKS-EX BRDR         | MNO  | 1558          | 2187          | 552                | 764                | 1 VEGETABLES & PREPARATIONS | NA   | ---           | ---           | 7225               | 8802               |
| POULTRY MEATS               | MT   | 1725          | 4173          | 1941               | 5092               | 1 FRESH                     | MT   | 3657          | 229           | 600                | 68                 |
| POULTRY MEAT-FR, FRZ        | MT   | 1725          | 4151          | 1941               | 5061               | 1 VEGETABLES-FROZEN         | MT   | 206           | 21            | 71                 | 15                 |
| CHICKENS                    | MT   | 1677          | 4079          | 1892               | 4955               | 1 PULSES                    | MT   | 6930          | 6886          | 4083               | 5316               |
| TURKEYS                     | MT   | 12            | 63            | 19                 | 83                 | 1 DRIED BEANS               | MT   | 6756          | 6693          | 4026               | 5267               |
| POULTRY MEATS-PREP          | MT   | 0             | 22            | 0                  | 31                 | 1 DRIED PEAS                | MT   | 132           | 149           | 45                 | 45                 |
| EGGS                        | NA   | ---           | ---           | 2638               | 3735               | 1 DRIED LENTILS             | MT   | 32            | 6             | 11                 | 5                  |
| DAIRY PRODUCTS              | NA   | ---           | ---           | 3388               | 1789               | 1 CANNED                    | MT   | 1603          | 1857          | 1569               | 1603               |
| EVAP & COND MILK            | MT   | 309           | 14            | 252                | 26                 | 1 HOPS-INC EXTRACT EQ       | MT   | 53            | 127           | 117                | 389                |
| NONFAT DRY MILK             | MT   | 831           | 888           | 362                | 294                | 1 FEEDS, FODDERS-EX MILCAKE | NA   | ---           | ---           | 3625               | 6918               |
| BUTTER & ANHYDROUS          | MT   | 0             | 0             | 0                  | 1                  | 1 CORN BYPRODUCTS           | MT   | 1632          | 485           | 787                | 120                |
| CHEESE                      | MT   | 89            | 95            | 288                | 407                | 1 ALFALFA MEAL AND CUBES    | MT   | 227           | 224           | 40                 | 57                 |
| FATS, OILS AND GREASES      | MT   | 17420         | 20953         | 10815              | 11094              | 1 OILSEEDS AND PRODUCTS     | NA   | ---           | ---           | 57553              | 52479              |
| LARD                        | MT   | 0             | 45            | 0                  | 22                 | 1 MILCAKE AND MEAL          | MT   | 22638         | 26112         | 6065               | 7195               |
| TALLOW-INEDIBLE             | MT   | 17055         | 19182         | 10144              | 10577              | 1 SOYBEAN                   | MT   | 21708         | 26094         | 5832               | 7194               |
| HIDES AND SKINS             | NA   | ---           | ---           | 1636               | 1470               | 1 OILSEEDS                  | NA   | ---           | ---           | 5308               | 10644              |
| CATTLE HIDES                | MNO  | 56            | 58            | 1636               | 1382               | 1 SOYBEANS                  | MT   | 17655         | 37907         | 5228               | 10593              |
| CATTLE HIDES-WHOLE          | MNO  | 56            | 58            | 1636               | 1382               | 1 OILS AND WAXES-VEG        | MT   | 63502         | 57819         | 45959              | 34412              |
| FURSKINS                    | NA   | ---           | ---           | 1636               | 1382               | 1 OILS-SOYA, COTTONSEED     | MT   | 62521         | 56729         | 44877              | 32997              |
| OTHER ANIMAL PRODUCTS       | NA   | ---           | ---           | 1068               | 1395               | 1 SOYBEAN                   | MT   | 28360         | 22607         | 18799              | 12467              |
| GRAINS AND PREPARATIONS     | NA   | ---           | ---           | 45561              | 78252              | 1 COTTONSEED                | MT   | 34161         | 34122         | 26078              | 20530              |
| WHEAT AND PRODUCTS          | MT   | 162841        | 156076        | 24590              | 29219              | 1 TOBACCO, UNMANUFACTURED   | MT   | 2202          | 1995          | 25381              | 23196              |
| WHEAT AND WHEAT FLOUR       | MT   | 160660        | 153798        | 24034              | 28705              | 1 BURLEY                    | MT   | 28            | 89            | 181                | 641                |
| WHEAT                       | MT   | 158212        | 151592        | 23659              | 28409              | 1 FLUE-CURED                | MT   | 204           | 452           | 906                | 2228               |
| WHEAT FLOUR-GR EQ           | MT   | 1848          | 2206          | 376                | 296                | 1 COTTON-EX LINTERS         | MT   |               |               |                    |                    |
| BULGUR & ROLLED WHEAT       | MT   | 2743          | 2271          | 530                | 508                | 1 COTTON LINTERS            | MT   |               |               |                    |                    |
| RICE                        | MT   | 811           | 41936         | 298                | 17821              | 1 ESSENTIAL OILS            | MT   | 24            | 89            | 168                | 367                |
| GRAINS & PREP---CONTINUED   |      |               |               |                    |                    | 1 SEEDS-FIELD AND GARDEN    | NA   | ---           | ---           | 740                | 515                |
|                             |      |               |               |                    |                    | 1 OTHER VEGETABLE PRODS     | NA   | ---           | ---           | 5117               | 5894               |

TABLE 1--U.S. AGRICULTURAL EXPORTS: QUANTITY AND VALUE, COUNTRY BY COMMODITY GROUP, CALENDAR YEARS 1979 AND 1980

| COUNTRY AND COMMODITY GROUP | UNIT | QUANTITY 1979 | QUANTITY 1980 | VALUE 1979 \$1,000 | VALUE 1980 \$1,000 | COMMODITY GROUP          | UNIT | QUANTITY 1979 | QUANTITY 1980 | VALUE 1979 \$1,000 | VALUE 1980 \$1,000 |
|-----------------------------|------|---------------|---------------|--------------------|--------------------|--------------------------|------|---------------|---------------|--------------------|--------------------|
| 248 LEEWARD-WINDWARD IS.    |      |               |               |                    |                    |                          |      |               |               |                    |                    |
| TOTAL                       |      |               |               |                    |                    |                          |      |               |               |                    |                    |
| ANIMALS & ANIMAL PRODUCTS   | NA   | ---           | ---           | 29740              | 37280              | FEED GRAINS & PRODUCTS   | MT   | 1381          | 3496          | 286                | 555                |
| ANIMALS-LIVE,EX POULTRY     | NA   | ---           | ---           | 15085              | 16349              | FEED GRAINS              | MT   | 754           | 2449          | 109                | 281                |
| CATTLE                      | MNO  | 0             | 0             | 70                 | 70                 | BARLEY                   | MT   | 0             | 190           | 0                  | 26                 |
| MEATS AND MEAT PRODUCTS     | MT   | 1735          | 1740          | 4282               | 4222               | CORN                     | MT   | 743           | 2259          | 106                | 255                |
| MEATS-FRESH,FROZEN          | MT   | 857           | 940           | 2891               | 2897               | GRAIN SORGHUMS           | MT   |               |               |                    |                    |
| BEEF AND VEAL               | MT   | 457           | 455           | 1962               | 2079               | ONIONS                   | MT   | 11            | 0             | 3                  | 0                  |
| PORK                        | MT   | 168           | 187           | 373                | 380                | BLENDED FOOD PRODUCTS    | MT   | 50            | 3             | 20                 | 3                  |
| VARIETY MEATS               | MT   | 166           | 266           | 356                | 336                | FRUITS AND PREPARATIONS  | NA   | ---           | ---           | 1387               | 2203               |
| MEATS-PREP,PRES             | MT   | 878           | 800           | 1391               | 1525               | FRESH                    | MT   | 199           | 281           | 129                | 195                |
| BEEF                        | MT   | 61            | 65            | 108                | 277                | CITRUS                   | MT   | 18            | 9             | 8                  | 10                 |
| PORK                        | MT   | 707           | 529           | 1053               | 934                | OTHER                    | MT   | 181           | 272           | 121                | 185                |
| POULTRY & POULTRY PRODS     | NA   | ---           | ---           | 8667               | 9382               | DRIED                    | MT   | 6             | 13            | 14                 | 19                 |
| POULTRY-LIVE                | NA   | ---           | ---           | 36                 | 161                | CANNED                   | MT   | 174           | 166           | 169                | 132                |
| BABY CHICKS-BREEDER         | MNO  | 11            | 274           | 8                  | 88                 | FRUIT JUICES             | MLT  | 1867          | 5250          | 1029               | 1790               |
| BABY CHICKS-EX BRDR         | MNO  | 95            | 140           | 28                 | 35                 | FRUITS AND PREPARATIONS  | NA   | ---           | ---           | 77                 | 111                |
| POULTRY MEATS               | MT   | 10340         | 9987          | 8618               | 8631               | FRESH                    | MT   | 1498          | 2049          | 2649               | 3018               |
| POULTRY MEAT-FR,FRZ         | MT   | 10324         | 9980          | 8596               | 8603               | VEGETABLES-FROZEN        | MT   | 213           | 170           | 647                | 1001               |
| CHICKENS                    | MT   | 9806          | 9302          | 8100               | 8089               | PULSES                   | MT   | 353           | 430           | 258                | 385                |
| TURKEYS                     | MT   | 146           | 199           | 177                | 197                | DRIED BEANS              | MT   | 200           | 317           | 158                | 275                |
| POULTRY MEATS-PREP          | MT   | 16            | 7             | 22                 | 29                 | DRIED PEAS               | MT   | 61            | 79            | 49                 | 73                 |
| EGGS                        | NA   | ---           | ---           | 213                | 590                | DRIED LENTILS            | MT   | 72            | 34            | 50                 | 37                 |
| DAIRY PRODUCTS              | NA   | ---           | ---           | 1070               | 887                | CANNED                   | MT   | 646           | 852           | 733                | 727                |
| EVAP & COND MILK            | MT   | 393           | 142           | 617                | 403                | HOPS-INC EXTRACT EQ      | MT   |               |               |                    |                    |
| NONFAT DRY MILK             | MT   | 292           | 4             | 108                | 8                  | FEEDS,FOODERS-EX OILCAKE | NA   | ---           | ---           | 803                | 532                |
| BUTTER & ANHYDROUS          | MT   | 12            | 12            | 26                 | 37                 | CORN BYPRODUCTS          | MT   | 585           | 246           | 158                | 42                 |
| CHEESE                      | MT   | 30            | 30            | 121                | 154                | ALFALFA MEAL AND CUBES   | MT   |               |               |                    |                    |
| FATS,OILS AND GREASES       | MT   | 1487          | 3081          | 746                | 1534               | MEAL AND PRODUCTS        | NA   | ---           | ---           | 462                | 674                |
| LARD                        | MT   | 40            | 55            | 35                 | 39                 | OILCAKE AND MEAL         | MT   | 0             | 249           | 0                  | 83                 |
| TALLOW-INEDIBLE             | MT   | 1345          | 2990          | 679                | 1450               | SUYBEAN                  | MT   | 0             | 249           | 0                  | 83                 |
| HIDES AND SKINS             | NA   | ---           | ---           | 31                 | 3                  | OILSEEDS                 | NA   | ---           | ---           | 14                 | 7                  |
| CATTLE HIDES                | MNO  | 1             | 0             | 31                 | 3                  | SOYBEANS                 | MT   |               |               |                    |                    |
| CATTLE HIDES-WHOLE          | MNO  | 1             | 0             | 31                 | 3                  | OILS AND WAXES-VEG       | MT   | 360           | 592           | 448                | 584                |
| FURSKINS                    | NA   | ---           | ---           | 18                 | 47                 | OILS-SOYA,COTTONSEED     | MT   | 161           | 104           | 126                | 87                 |
| OTHER ANIMAL PRODUCTS       | NA   | ---           | ---           |                    | 1                  | SOYBEAN                  | MT   | 159           | 102           | 124                | 86                 |
| GRAINS AND PREPARATIONS     | NA   | ---           | ---           | 6484               | 9072               | COTTONSEED               | MT   | 2             | 2             | 2                  | 1                  |
| WHEAT AND PRODUCTS          | MT   | 26462         | 40073         | 5069               | 7210               | TOBACCO,UNMANUFACTURED   | MT   | 27            | 24            | 190                | 89                 |
| WHEAT AND WHEAT FLOUR       | MT   | 26358         | 40003         | 4993               | 7143               | BURLEY                   | MT   |               |               |                    |                    |
| WHEAT                       | MT   | 24825         | 38956         | 4643               | 6888               | FLUE-CURED               | MT   |               |               |                    |                    |
| WHEAT FLOUR-GR EQ           | MT   | 1533          | 1047          | 350                | 255                | COTTON-EX LINTERS        | MT   |               |               |                    |                    |
| BULGUR & ROLLED WHEAT       | MT   |               |               |                    | 255                | COTTON LINTERS           | MT   |               |               |                    |                    |
| RICE                        | MT   | 1453          | 1475          | 713                | 927                | ESSENTIAL OILS           | MT   | 13            | 8             | 23                 | 36                 |
| GRAINS & PREP---CONTINUED   |      |               |               |                    |                    | SEEDS-FIELD AND GARDEN   | NA   | ---           | ---           | 110                | 79                 |
|                             |      |               |               |                    |                    | OTHER VEGETABLE PRODS    | NA   | ---           | ---           | 2466               | 5136               |

TABLE 1--U.S. AGRICULTURAL EXPORTS: QUANTITY AND VALUE, COUNTRY BY COMMODITY GROUP, CALENDAR YEARS 1979 AND 1980

| COUNTRY AND<br>COMMODITY GROUP | UNIT | QUANTITY | QUANTITY | VALUE   | VALUE   | COMMODITY GROUP           | UNIT | QUANTITY | QUANTITY | VALUE   | VALUE   |
|--------------------------------|------|----------|----------|---------|---------|---------------------------|------|----------|----------|---------|---------|
|                                |      | 1979     | 1980     | 1979    | 1980    |                           |      | 1979     | 1980     | 1979    | 1980    |
|                                |      |          |          | \$1,000 | \$1,000 |                           |      |          |          | \$1,000 | \$1,000 |
| 272 BARBADOS                   |      |          |          |         |         |                           |      |          |          |         |         |
| TOTAL                          | ---  | ---      | ---      | 22877   | 28261   | FEED GRAINS & PRODUCTS    | MT   | 20279    | 26522    | 3052    | 3877    |
| ANIMALS & ANIMAL PRODUCTS      | NA   | ---      | ---      | 6782    | 7589    | FEED GRAINS               | MT   | 20121    | 26019    | 3006    | 3708    |
| ANIMALS=LIVE,EX POULTRY        | NA   | ---      | ---      | 50      | 0       | BARLEY                    | MT   |          |          |         |         |
| CATTLE                         | MNO  |          |          |         |         | CORN                      | MT   | 20064    | 25964    | 2994    | 3688    |
| MEATS AND MEAT PRODUCTS        | MT   | 1169     | 1412     | 2624    | 2826    | GRAIN BORGHUMS            | MT   |          |          |         |         |
| MEATS=FRESH,FROZEN             | MT   | 439      | 591      | 1617    | 1773    | OATS                      | MT   | 57       | 55       | 12      | 20      |
| BEEF AND VEAL                  | MT   | 248      | 261      | 1253    | 1336    | BLENDED FOOD PRODUCTS     | MT   |          |          |         |         |
| PORK                           | MT   | 122      | 123      | 262     | 153     | FRUITS AND PREPARATIONS   | NA   | ---      | ---      | 573     | 1461    |
| VARIETY MEATS                  | MT   | 66       | 206      | 88      | 274     | FRESH                     | MT   | 343      | 1033     | 207     | 835     |
| MEATS=PREP,PRES                | MT   | 730      | 821      | 1007    | 1053    | CITRUS                    | MT   | 10       | 439      | 7       | 284     |
| BEEF                           | MT   | 20       | 16       | 37      | 40      | OTHER                     | MT   | 333      | 594      | 200     | 551     |
| PORK                           | MT   | 685      | 756      | 925     | 876     | DRIED                     | MT   | 15       | 9        | 13      | 20      |
| POULTRY & POULTRY PRODS        | NA   | ---      | ---      | 3544    | 4302    | CANNED                    | MT   | 157      | 170      | 170     | 177     |
| POULTRY=LIVE                   | NA   | ---      | ---      |         |         | FRUIT JUICES              | MLT  | 199      | 690      | 155     | 369     |
| BABY CHICKS=BREEDER            | MNO  |          |          |         |         | INITS AND PREPARATIONS    | NA   | ---      | ---      | 194     | 247     |
| BABY CHICKS=EX BRDR            | MNO  |          |          |         |         | VEGETABLES & PREPARATIONS | NA   | ---      | ---      | 2060    | 2361    |
| POULTRY MEATS                  | MT   | 3250     | 3234     | 2882    | 3526    | FRESH                     | MT   | 880      | 1083     | 406     | 491     |
| POULTRY MEAT=FR,FRZ            | MT   | 3175     | 3205     | 2821    | 3468    | VEGETABLES=FROZEN         | MT   | 66       | 191      | 68      | 159     |
| CHICKENS                       | MT   | 2766     | 2847     | 2346    | 2956    | PULSES                    | MT   | 561      | 338      | 299     | 208     |
| TURKEYS                        | MT   | 263      | 207      | 204     | 268     | DRIED BEANS               | MT   | 138      | 112      | 65      | 79      |
| POULTRY MEATS=PREP             | MT   | 75       | 29       | 61      | 58      | DRIED PEAS                | MT   | 415      | 224      | 228     | 126     |
| EGGS                           | NA   | ---      | ---      | 662     | 776     | DRIED LENTILS             | MT   | 8        | 2        | 7       | 2       |
| DAIRY PRODUCTS                 | NA   | ---      | ---      | 381     | 260     | CANNED                    | MT   | 495      | 789      | 523     | 756     |
| EVAP & COND MILK               | MT   | 0        | 2        | 0       | 4       | HOPS=INC EXTRACT EQ       | MT   | 3        | 1        | 7       | 6       |
| NONFAT DRY MILK                | MT   | 53       | 90       | 23      | 54      | FEEDS,FODDERS=EX OILCAKE  | NA   | ---      | ---      | 1940    | 890     |
| BUTTER & ANHYDROUS             | MT   | 1        | 3        | 2       | 5       | CORN BYPRODUCTS           | MT   |          |          |         |         |
| CHEESE                         | MT   | 51       | 28       | 178     | 103     | ALFALFA MEAL AND CUBES    | MT   | 38       | 0        | 10      | 0       |
| FATS,OILS AND GREASES          | MT   | 260      | 321      | 168     | 184     | OilSEEDS AND PRODUCTS     | NA   | ---      | ---      | 3157    | 4573    |
| LARD                           | MT   |          |          |         |         | OILCAKE AND MEAL          | MT   | 5867     | 9438     | 1575    | 2380    |
| TALLOW=INEDIBLE                | MT   | 222      | 275      | 117     | 132     | SOYBEAN                   | MT   | 5867     | 8161     | 1575    | 2063    |
| HIDES AND SKINS                | NA   | ---      | ---      |         |         | OILSEEDS                  | NA   | ---      | ---      | 386     | 378     |
| CATTLE HIDES                   | MNO  |          |          |         |         | SUYBEANS                  | MT   |          |          |         |         |
| CATTLE HIDES=WHOLE             | MNO  |          |          |         |         | OILS AND WAXES=VEG        | MT   | 992      | 1946     | 1196    | 1811    |
| FURSKINS                       | NA   | ---      | ---      |         |         | OILS=SOYA,COTTONSFED      | MT   | 365      | 1188     | 402     | 1026    |
| OTHER ANIMAL PRODUCTS          | NA   | ---      | ---      | 15      | 18      | SOYBEAN                   | MT   | 368      | 1188     | 385     | 1026    |
| GRAINS AND PREPARATIONS        | NA   | ---      | ---      | 6285    | 9342    | COTTONSEED                | MT   | 17       | 0        | 17      | 0       |
| WHEAT AND PRODUCTS             | MT   | 9076     | 12528    | 1668    | 2203    | TOBACCO,UNMANUFACTURED    | MT   | 137      | 46       | 586     | 325     |
| WHEAT AND WHEAT FLOUR          | MT   | 9072     | 12527    | 1664    | 2201    | BURLEY                    | MT   |          |          |         |         |
| WHEAT                          | MT   | 7499     | 12462    | 1332    | 2126    | FLU=CURED                 | MT   | 91       | 47       | 569     | 317     |
| WHEAT FLOUR=GR EQ              | MT   | 1573     | 465      | 332     | 74      | COTTON=EX LINTERS         | MT   |          |          |         |         |
| BULGUR & ROLLED WHEAT          | MT   |          |          |         |         | COTTON LINTERS            | MT   |          |          |         |         |
| RICE                           | MT   | 1469     | 3598     | 1113    | 2710    | ESSENTIAL OILS            | MT   |          |          |         |         |
| GRAINS & PREP---CONTINUED      |      |          |          |         |         | SEEDS=FIELD AND GARDEN    | NA   | ---      | ---      | 135     | 109     |
|                                |      |          |          |         |         | OTHER VEGETABLE PRODS     | NA   | ---      | ---      | 1147    | 1346    |

TABLE 1--U.S. AGRICULTURAL EXPORTS: QUANTITY AND VALUE, COUNTRY BY COMMODITY GROUP, CALENDAR YEARS 1979 AND 1980

| COUNTRY AND COMMODITY GROUP | UNIT | QUANTITY 1979 | QUANTITY 1980 | VALUE 1979 \$1,000 | VALUE 1980 \$1,000 | COMMODITY GROUP           | UNIT | QUANTITY 1979 | QUANTITY 1980 | VALUE 1979 \$1,000 | VALUE 1980 \$1,000 |
|-----------------------------|------|---------------|---------------|--------------------|--------------------|---------------------------|------|---------------|---------------|--------------------|--------------------|
| 274 TRINIDAD=TOBAGO         |      |               |               |                    |                    |                           |      |               |               |                    |                    |
| TOTAL                       | ---  | ---           | ---           | 75119              | 112284             |                           |      |               |               |                    |                    |
| ANIMALS & ANIMAL PRODUCTS   | NA   | ---           | ---           | 14929              | 16196              | FEED GRAINS & PRODUCTS    | MT   | 89798         | 91059         | 10605              | 11015              |
| ANIMALS=LIVE,EX POULTRY     | NA   | ---           | ---           | 362                | 1265               | FEED GRAINS               | MT   | 88386         | 89710         | 10069              | 10498              |
| CATTLE                      | MNO  | 0             | 1             | 195                | 1088               | BARLEY                    | MT   |               |               |                    |                    |
| MEATS AND MEAT PRODUCTS     | MT   | 2085          | 2050          | 3308               | 3777               | CORN                      | MT   | 28240         | 89662         | 10051              | 10493              |
| MEATS=FRESH,FROZEN          | MT   | 696           | 1433          | 1724               | 2871               | GRAIN SORGHUMS            | MT   |               |               |                    |                    |
| BEEF AND VEAL               | MT   | 155           | 297           | 984                | 1334               | OATS                      | MT   | 146           | 48            | 17                 | 5                  |
| PORK                        | MT   | 221           | 354           | 390                | 576                | BLENDED FOOD PRODUCTS     | MT   | 0             | 10            | 0                  | 19                 |
| VARIETY MEATS               | MT   | 319           | 764           | 340                | 919                | FRUITS AND PREPARATIONS   | NA   | ---           | ---           | 2374               | 4113               |
| MEATS=PREP,PPES             | MT   | 1389          | 617           | 1583               | 905                | FRESH                     | MT   | 1636          | 3175          | 1263               | 2140               |
| BEEF                        | MT   | 2             | 20            | 12                 | 99                 | CITRUS                    | MT   | 7             | 19            | 2                  | 16                 |
| PORK                        | MT   | 1282          | 520           | 1405               | 643                | OTHER                     | MT   | 1629          | 3156          | 1261               | 2123               |
| POULTRY & POULTRY PRODS     | NA   | ---           | ---           | 9151               | 9282               | DRIED                     | MT   | 460           | 506           | 507                | 772                |
| POULTRY=LIVE                | NA   | ---           | ---           | 215                | 200                | CANNED                    | MT   | 427           | 442           | 391                | 464                |
| BABY CHICKS=BREEDER         | MNO  | 58            | 37            | 68                 | 39                 | FRUIT JUICES              | MLT  | 191           | 935           | 194                | 519                |
| BABY CHICKS=EX BRDR         | MNO  | 229           | 270           | 137                | 155                | KNUTS AND PREPARATIONS    | NA   | ---           | ---           | 2444               | 1738               |
| POULTRY MEATS               | MT   | 3846          | 3318          | 4714               | 4587               | VEGETABLES & PREPARATIONS | NA   | ---           | ---           | 4395               | 7290               |
| POULTRY MEAT=FR,FRZ         | MT   | 3846          | 3292          | 4714               | 4582               | FRESH                     | MT   | 2216          | 4323          | 1495               | 2926               |
| CHICKENS                    | MT   | 3573          | 1990          | 4328               | 2934               | VEGETABLES=FROZEN         | MT   | 281           | 1169          | 194                | 864                |
| TURKEYS                     | MT   | 237           | 854           | 366                | 1117               | PULSES                    | MT   | 1307          | 1609          | 903                | 1298               |
| POULTRY MEATS=PREP          | MT   | 0             | 26            | 0                  | 85                 | DRIED BEANS               | MT   | 573           | 815           | 405                | 695                |
| EGGS                        | NA   | ---           | ---           | 4222               | 4413               | DRIED PEAS                | MT   | 426           | 507           | 288                | 432                |
| DAIRY PRODUCTS              | NA   | ---           | ---           | 238                | 642                | DRIED LENTILS             | MT   | 308           | 237           | 210                | 171                |
| EVAP & COND MILK            | MT   | 0             | 110           | 0                  | 47                 | CANNED                    | MT   | 614           | 787           | 647                | 827                |
| NONFAT DRY MILK             | MT   | 17            | 0             | 11                 | 0                  | HOPS=INC EXTRACT ED       | MT   | 10            | 8             | 41                 | 21                 |
| BUTTER & ANHYDROUS          | MT   | 6             | 10            | 19                 | 27                 | FEEDS,FODDERS=EX OILCAKE  | NA   | ---           | ---           | 11154              | 11996              |
| CHEESE                      | MT   | 56            | 101           | 178                | 319                | CORN BYPRODUCTS           | MT   | 0             | 620           | 0                  | 118                |
| FATS,OILS AND GREASES       | MT   | 3394          | 2268          | 1836               | 1167               | ALFALFA MEAL AND CUBES    | MT   | 33            | 0             | 14                 | 0                  |
| LARD                        | MT   | 6             | 0             | 5                  | 0                  | WILSEEDS AND PRODUCTS     | NA   | ---           | ---           | 14253              | 15266              |
| TALLOW=INEDIBLE             | MT   | 3161          | 2209          | 1687               | 1075               | OILCAKE AND MEAL          | MT   | 28771         | 29846         | 7148               | 7589               |
| HIDES AND SKINS             | NA   | ---           | ---           | 0                  | 13                 | SOYBEAN                   | MT   | 28771         | 29806         | 7148               | 7589               |
| CATTLE HIDES                | MNO  | 0             | 1             | 0                  | 13                 | OILSEEDS                  | NA   | ---           | ---           | 451                | 299                |
| CATTLE HIDES=WHOLE          | MNO  |               |               |                    |                    | SOYBEANS                  | MT   |               |               |                    |                    |
| FURSKINS                    | NA   | ---           | ---           |                    |                    | OILS AND WAXES=VEG        | MT   | 8716          | 10925         | 6647               | 7245               |
| OTHER ANIMAL PRODUCTS       | NA   | ---           | ---           | 35                 | 50                 | OILS=SOYA,COTTONSEED      | MT   | 7137          | 7496          | 4852               | 4639               |
|                             |      |               |               |                    |                    | SOYBEAN                   | MT   | 7050          | 7457          | 4743               | 4607               |
| GRAINS AND PREPARATIONS     | NA   | ---           | ---           | 20906              | 36511              | COTTONSEED                | MT   | 87            | 39            | 109                | 32                 |
| WHEAT AND PRODUCTS          | MT   | 47399         | 117778        | 8598               | 20630              | TOBACCO,UNMANUFACTURED    | MT   | 293           | 291           | 1417               | 1483               |
| WHEAT AND WHEAT FLOUR       | MT   | 47399         | 117771        | 8598               | 20622              | BURLEY                    | MT   | 0             | 0             | 1                  | 3                  |
| WHEAT                       | MT   | 47089         | 117180        | 8513               | 20510              | FLUE-CURED                | MT   | 223           | 216           | 1401               | 1460               |
| WHEAT FLOUR=GR ED           | MT   | 310           | 631           | 85                 | 112                | COTTON=EX LINTERS         | MT   | 70            | 34            | 108                | 64                 |
| BULGUR & ROLLED WHEAT       | MT   |               |               |                    |                    | COTTON LINTERS            | MT   |               |               |                    |                    |
| RICE                        | MT   | 144           | 6829          | 70                 | 2849               | ESSENTIAL OILS            | MT   | 41            | 38            | 186                | 219                |
|                             |      |               |               |                    |                    | FEEDS=FIELD AND GARDEN    | NA   | ---           | ---           | 153                | 176                |
| GRAINS & PREP=--CONTINUED   |      |               |               |                    |                    | OTHER VEGETABLE PRODS     | NA   | ---           | ---           | 2799               | 17233              |

TABLE 11.-U.S. AGRICULTURAL EXPORTS: QUANTITY AND VALUE, COUNTRY BY COMMODITY GROUP, CALENDAR YEARS 1979 AND 1980

| COUNTRY AND<br>COMMODITY GROUP | UNIT | QUANTITY |       | VALUE           |                 | COMMODITY GROUP | UNIT                      | QUANTITY |       | VALUE           |                 |       |
|--------------------------------|------|----------|-------|-----------------|-----------------|-----------------|---------------------------|----------|-------|-----------------|-----------------|-------|
|                                |      | 1979     | 1980  | 1979<br>\$1,000 | 1980<br>\$1,000 |                 |                           | 1979     | 1980  | 1979<br>\$1,000 | 1980<br>\$1,000 |       |
| 277 NETHERLANDS ANTILLES       |      |          |       |                 |                 |                 |                           |          |       |                 |                 |       |
| TOTAL                          | ---  | ---      | ---   | 65194           | 67772           | 1               | FEED GRAINS & PRODUCTS    | MT       | 10051 | 7430            | 1732            | 1290  |
| ANIMALS & ANIMAL PRODUCTS      | NA   | ---      | ---   | 22405           | 21176           | 1               | FEED GRAINS               | MT       | 9012  | 6517            | 1441            | 1054  |
| ANIMALS=LIVE,EX POULTRY        | NA   | ---      | ---   | 50              | 0               | 1               | BARLEY                    | MT       |       |                 |                 |       |
| CATTLE                         | MNO  |          |       |                 |                 | 1               | CORN                      | MT       | 9012  | 6517            | 1441            | 1054  |
| MEATS AND MEAT PRODUCTS        | MT   | 4698     | 5084  | 12994           | 12219           | 1               | GRAIN SORGHUMS            | MT       |       |                 |                 |       |
| MEATS=FRESH,FROZEN             | MT   | 3073     | 3614  | 9468            | 9276            | 1               | OATS                      | MT       |       |                 |                 |       |
| BEEF AND VEAL                  | MT   | 1080     | 997   | 5245            | 4542            | 1               | BLENDED FOOD PRODUCTS     | MT       |       |                 | 3               | 2     |
| PORK                           | MT   | 1520     | 1463  | 3254            | 3186            | 1               | FRUITS AND PREPARATIONS   | NA       | ---   | ---             | 6314            | 7556  |
| VARIETY MEATS                  | MT   | 396      | 1051  | 737             | 1338            | 1               | FRESH                     | MT       | 2955  | 4529            | 2053            | 2378  |
| MEATS=PREP,PRES                | MT   | 1625     | 1470  | 3526            | 2942            | 1               | CITRUS                    | MT       | 1022  | 2213            | 508             | 763   |
| BEEF                           | MT   | 194      | 105   | 483             | 250             | 1               | OTHER                     | MT       | 1933  | 2376            | 1545            | 1615  |
| PORK                           | MT   | 882      | 612   | 1480            | 1094            | 1               | DRIED                     | MT       | 278   | 370             | 295             | 522   |
| POULTRY & POULTRY PRODS        | NA   | ---      | ---   | 7503            | 6870            | 1               | CANNED                    | MT       | 1134  | 1151            | 929             | 966   |
| POULTRY=LIVE                   | NA   | ---      | ---   | 217             | 155             | 1               | FRUIT JUICES              | MLT      | 5280  | 10033           | 2805            | 3325  |
| BABY CHICKS=BREEDER            | MNO  | 0        | 7     | 0               | 4               | 1               | NUTS AND PREPARATIONS     | NA       | ---   | ---             | 901             | 852   |
| BABY CHICKS=EX BRDR            | MNO  | 561      | 557   | 168             | 150             | 1               | VEGETABLES & PREPARATIONS | NA       | ---   | ---             | 10660           | 10720 |
| POULTRY MEATS                  | MT   | 5820     | 5126  | 7167            | 6603            | 1               | FRESH                     | MT       | 4915  | 5576            | 2541            | 2421  |
| POULTRY MEAT=FR,FRZ            | MT   | 5814     | 5099  | 7146            | 6556            | 1               | VEGETABLES=FROZEN         | MT       | 1154  | 1266            | 859             | 1083  |
| CHICKENS                       | MT   | 5543     | 4936  | 6763            | 6151            | 1               | PULSES                    | MT       | 566   | 451             | 367             | 369   |
| TURKEYS                        | MT   | 83       | 52    | 147             | 106             | 1               | DRIED BEANS               | MT       | 432   | 344             | 270             | 282   |
| POULTRY MEATS=PREP             | MT   | 6        | 27    | 21              | 47              | 1               | DRIED PEAS                | MT       | 131   | 99              | 88              | 79    |
| EGGS                           | NA   | ---      | ---   | 119             | 111             | 1               | DRIED LENTILS             | MT       | 3     | 8               | 10              | 8     |
| DAIRY PRODUCTS                 | NA   | ---      | ---   | 1255            | 1337            | 1               | CANNED                    | MT       | 4009  | 3627            | 3167            | 3070  |
| EVAP & COND MILK               | MT   | 91       | 5     | 79              | 6               | 1               | HOPS=JNC EXTRACT EQ       | MT       |       |                 |                 |       |
| NONFAT DRY MILK                | MT   | 19       | 50    | 26              | 49              | 1               | FEEDS,FODDERS=EX OILCAKE  | NA       | ---   | ---             | 2565            | 1943  |
| BUTTER & ANHYDROUS             | MT   | 43       | 8     | 64              | 19              | 1               | CORN BYPRODUCTS           | MT       | 550   | 19              | 122             | 4     |
| CHEESE                         | MT   | 171      | 252   | 514             | 557             | 1               | ALFALFA MEAL AND CUBES    | MT       | 130   | 307             | 31              | 43    |
| FATS,OILS AND GREASES          | MT   | 594      | 774   | 553             | 629             | 1               | OILSEEDS AND PRODUCTS     | NA       | ---   | ---             | 3187            | 3625  |
| LARD                           | MT   | 421      | 338   | 411             | 313             | 1               | OILCAKE AND MEAL          | MT       | 1377  | 1560            | 408             | 456   |
| TALLOW=INEEDIBLE               | MT   | 85       | 299   | 60              | 164             | 1               | SOYBEAN                   | MT       | 951   | 1254            | 283             | 351   |
| HIDES AND SKINS                | NA   | ---      | ---   | 27              | 6               | 1               | OILSEEDS                  | NA       | ---   | ---             | 90              | 59    |
| CATTLE HIDES                   | MNO  | 0        | 0     | 0               | 6               | 1               | SOYBEANS                  | MT       | 0     | 5               | 0               | 2     |
| CATTLE HIDES=WHOLE             | MNO  |          |       |                 |                 | 1               | OILS AND WAXES=VEG        | MT       | 2894  | 3284            | 2689            | 3107  |
| FURSKINS                       | NA   | ---      | ---   | 27              | 0               | 1               | OILS=SOYA,COTTONSEED      | MT       | 1651  | 1782            | 1016            | 1253  |
| OTHER ANIMAL PRODUCTS          | NA   | ---      | ---   | 64              | 115             | 1               | SOYBEAN                   | MT       | 1647  | 1778            | 1010            | 1250  |
| GRAINS AND PREPARATIONS        | NA   | ---      | ---   | 7942            | 10156           | 1               | COTTONSEED                | MT       | 4     | 4               | 6               | 2     |
| WHEAT AND PRODUCTS             | MT   | 11427    | 17949 | 2111            | 3882            | 1               | TOBACCO,UNMANUFACTURED    | MT       | 352   | 263             | 1757            | 1299  |
| WHEAT AND WHEAT FLOUR          | MT   | 11172    | 17707 | 1975            | 3672            | 1               | BURLEY                    | MT       |       |                 |                 |       |
| WHEAT                          | MT   | 9674     | 16958 | 1822            | 3531            | 1               | FLUE-CURED                | MT       | 245   | 209             | 1198            | 1138  |
| WHEAT FLOUR=GR EQ              | MT   | 1098     | 749   | 154             | 141             | 1               | COTTON=EX LINTERS         | MT       | 9     | 0               | 10              | 0     |
| BULGUR & ROLLED WHEAT          | MT   | 15       | 0     | 2               | 0               | 1               | COTTON LINTERS            | MT       |       |                 |                 |       |
| RICE                           | MT   | 4177     | 4711  | 2748            | 3379            | 1               | ESSENTIAL OILS            | MT       | 20    | 28              | 61              | 95    |
|                                |      |          |       |                 |                 | 1               | SEEDS-FIELD AND GARDEN    | NA       | ---   | ---             | 84              | 8     |
|                                |      |          |       |                 |                 | 1               | OTHER VEGETABLE PRODS     | NA       | ---   | ---             | 9268            | 10335 |

GRAINS & PREP---CONTINUED



TABLE 1. U.S. AGRICULTURAL EXPORTS: QUANTITY AND VALUE, COUNTRY BY COMMODITY GROUP, CALENDAR YEARS 1979 AND 1980

| COUNTRY AND COMMODITY GROUP | UNIT | QUANTITY 1979 | QUANTITY 1980 | VALUE 1979 \$1,000 | VALUE 1980 \$1,000 | COMMODITY GROUP             | UNIT | QUANTITY 1979 | QUANTITY 1980 | VALUE 1979 \$1,000 | VALUE 1980 \$1,000 |
|-----------------------------|------|---------------|---------------|--------------------|--------------------|-----------------------------|------|---------------|---------------|--------------------|--------------------|
| 283 FRENCH WEST INDIES      |      |               |               |                    |                    |                             |      |               |               |                    |                    |
| TOTAL                       |      |               |               |                    |                    |                             |      |               |               |                    |                    |
| ANIMALS & ANIMAL PRODUCTS   | NA   | ---           | ---           | 11528              | 14540              | 1 FEED GRAINS & PRODUCTS    | MT   | 16831         | 14158         | 2549               | 2225               |
| ANIMALS=LIVE,EX POULTRY     | NA   | ---           | ---           | 2622               | 3207               | 1 FEED GRAINS               | MT   | 16575         | 13986         | 2474               | 2166               |
| CATTLE                      | MND  | 0             | 0             | 0                  | 98                 | 1 BARLEY                    | MT   |               |               |                    |                    |
| MEATS AND MEAT PRODUCTS     | MT   | 1352          | 1453          | 2034               | 98                 | 1 CORN                      | MT   | 16575         | 13986         | 2474               | 2166               |
| MEATS=FRESH,FROZEN          | MT   | 1030          | 1197          | 1242               | 2449               | 1 GRAIN SORGHUMS            | MT   |               |               |                    |                    |
| BEEF AND VEAL               | MT   | 30            | 24            | 66                 | 1731               | 1 OATS                      | MT   |               |               |                    |                    |
| PORK                        | MT   | 113           | 64            | 243                | 97                 | 1 BLENDED FOOD PRODUCTS     | MT   | 0             | 3             | 0                  | 3                  |
| VARIETY MEATS               | MT   | 893           | 1107          | 932                | 123                | 1 FRUITS AND PREPARATIONS   | NA   | ---           | ---           | 1130               | 2090               |
| MEATS=PREP,PRES             | MT   | 316           | 256           | 752                | 1506               | 1 FRESH                     | MT   | 909           | 2028          | 800                | 1649               |
| BEEF                        | MT   | 7             | 33            | 25                 | 718                | 1 CITRUS                    | MT   | 404           | 858           | 268                | 577                |
| PORK                        | MT   | 301           | 170           | 716                | 37                 | 1 OTHER                     | MT   | 561           | 1170          | 532                | 1072               |
| POULTRY & POULTRY PRODS     | NA   | ---           | ---           | 474                | 620                | 1 DRIED                     | MT   | 34            | 76            | 60                 | 141                |
| POULTRY=LIVE                | NA   | ---           | ---           | 340                | 523                | 1 CANNED                    | MT   | 20            | 5             | 15                 | 8                  |
| BABY CHICKS=BREEDER         | MND  | 6             | 235           | 3                  | 402                | 1 FRUIT JUICES              | MLT  | 385           | 497           | 214                | 233                |
| BABY CHICKS=EX BRDR         | MND  | 1336          | 1695          | 249                | 26                 | 1 NUTS AND PREPARATIONS     | NA   | ---           | ---           | 7                  | 0                  |
| POULTRY MEATS               | MT   | 91            | 54            | 106                | 348                | 1 VEGETABLES & PREPARATIONS | NA   | ---           | ---           | 2390               | 2674               |
| POULTRY MEAT=FR,FRZ         | MT   | 91            | 54            | 106                | 65                 | 1 FRESH                     | MT   | 1467          | 1418          | 928                | 860                |
| CHICKENS                    | MT   | 91            | 54            | 106                | 65                 | 1 VEGETABLES=FROZEN         | MT   | 50            | 31            | 24                 | 21                 |
| TURKEYS                     | MT   |               |               |                    | 65                 | 1 PULSES                    | MT   | 1681          | 1591          | 1094               | 1385               |
| POULTRY MEATS=PREP          | MT   |               |               |                    | 1                  | 1 DRIED BEANS               | MT   | 1677          | 1567          | 1047               | 1360               |
| EGGS                        | NA   | ---           | ---           | 27                 | 56                 | 1 DRIED PEAS                | MT   | 2             | 23            | 4                  | 24                 |
| DAIRY PRODUCTS              | NA   | ---           | ---           | 18                 | 8                  | 1 CANNED                    | MT   | 2             | 1             | 3                  | 1                  |
| EVAP & COND MILK            | MT   | 16            | 3             | 8                  | 1                  | 1 HOPS=INC EXTRACT EG       | MT   | 276           | 130           | 206                | 100                |
| NONFAT DRY MILK             | MT   | 0             | 0             | 1                  | 0                  | 1 FEEDS,FODDERS=EX OILCAKE  | NA   | ---           | ---           | 43                 | 105                |
| BUTTER & ANHYDROUS          | MT   |               |               |                    | 2                  | 1 CUMM BYPRODUCTS           | MT   | 15            | 5             | 6                  | 1                  |
| CHEESE                      | MT   | 1             | 0             | 4                  | 0                  | 1 ALFALFA MEAL AND CUBES    | MT   |               |               |                    |                    |
| FATS,OILS AND GREASES       | MT   | 104           | 0             | 58                 | 0                  | 1 OILSEEDS AND PRODUCTS     | NA   | ---           | ---           | 636                | 846                |
| LARD                        | MT   |               |               |                    | 0                  | 1 OILCAKE AND MEAL          | MT   | 2210          | 4725          | 618                | 818                |
| TALLOW=INEDIBLE             | MT   | 104           | 0             | 58                 | 0                  | 1 SOYBEAN                   | MT   | 2210          | 4725          | 618                | 818                |
| HIDES AND SKINS             | NA   | ---           | ---           | 0                  | 114                | 1 OILSEEDS                  | NA   | ---           | ---           | 2                  | 16                 |
| CATTLE HIDES                | MND  | 0             | 3             | 0                  | 97                 | 1 SOYBEANS                  | MT   | 5             | 0             | 2                  | 0                  |
| CATTLE HIDES=WHOLE          | MND  | 0             | 3             | 0                  | 97                 | 1 OILS AND WAXES=VEG        | MT   | 9             | 8             | 17                 | 12                 |
| PUMSKINS                    | NA   | ---           | ---           | 0                  | 0                  | 1 OILS=SOYA,COTTUNSEED      | MT   | 3             | 0             | 5                  | 0                  |
| OTHER ANIMAL PRODUCTS       | NA   | ---           | ---           | 38                 | 0                  | 1 SOYBEAN                   | MT   | 3             | 6             | 5                  | 0                  |
| GRAINS AND PREPARATIONS     | NA   | ---           | ---           | 4014               | 4182               | 1 COTTUNSEED                | MT   |               |               |                    |                    |
| WHEAT AND PRODUCTS          | MT   | 3819          | 4150          | 698                | 1                  | 1 TOBACCO,UNMANUFACTURED    | MT   | 1             | 37            | 2                  | 172                |
| WHEAT AND WHEAT FLOUR       | MT   | 3815          | 4150          | 697                | 854                | 1 BURLY                     | MT   |               |               |                    |                    |
| WHEAT                       | MT   | 3779          | 4086          | 645                | 854                | 1 FLOUR=CLRED               | MT   |               |               |                    |                    |
| WHEAT FLOUR=GR ED           | MT   | 36            | 64            | 12                 | 837                | 1 COTTON=EX LINTERS         | MT   |               |               |                    |                    |
| BULGUR & ROLLED WHEAT       | MT   |               |               |                    | 16                 | 1 COTTON LINTERS            | MT   |               |               |                    |                    |
| RICE                        | MT   | 574           | 876           | 371                | 546                | 1 ESSENTIAL OILS            | MT   | 0             | 4             | 0                  | 11                 |
|                             |      |               |               |                    |                    | 1 SEEDS=FIELD AND GARDEN    | NA   | ---           | ---           | 87                 | 111                |
|                             |      |               |               |                    |                    | 1 OTHER VEGETABLE PRODS     | NA   | ---           | ---           | 597                | 1141               |

GRAINS & PREP---CONTINUED

TABLE 1 --U.S. AGRICULTURAL EXPORTS: QUANTITY AND VALUE, COUNTRY BY COMMODITY GROUP, CALENDAR YEARS 1979 AND 1980

| COUNTRY AND<br>COMMODITY GROUP | UNIT | QUANTITY |        | VALUE   |         | COMMODITY GROUP           | UNIT | QUANTITY |        | VALUE   |         |
|--------------------------------|------|----------|--------|---------|---------|---------------------------|------|----------|--------|---------|---------|
|                                |      | 1979     | 1980   | 1979    | 1980    |                           |      | 1979     | 1980   | 1979    | 1980    |
|                                |      |          |        | \$1,000 | \$1,000 |                           |      |          |        | \$1,000 | \$1,000 |
| 301 COLUMBIA                   |      |          |        |         |         |                           |      |          |        |         |         |
| TOTAL                          | ---  | ---      | ---    | 246808  | 265832  | FEED GRAINS & PRODUCTS    | MT   | 206758   | 339618 | 25123   | 46263   |
| ANIMALS & ANIMAL PRODUCTS      | NA   | ---      | ---    | 31629   | 27983   | FEED GRAINS               | MT   | 263282   | 320018 | 24346   | 43686   |
| ANIMALS=LIVE,EX POULTRY        | NA   | ---      | ---    | 1353    | 1228    | BARLEY                    | MT   |          |        |         |         |
| CATTLE                         | MNO  | 1        | 1      | 1268    | 904     | CORN                      | MT   | 62840    | 277282 | 8071    | 38254   |
| MEATS AND MEAT PRODUCTS        | MT   | 147      | 316    | 367     | 559     | GRAIN SORGHUMS            | MT   | 140442   | 42670  | 16275   | 5625    |
| MEATS=FRESH,FROZEN             | MT   | 15       | 138    | 74      | 171     | OATS                      | MT   | 0        | 66     | 0       | 7       |
| BEEF AND VEAL                  | MT   | 10       |        | 61      | 7       | BLENDED FOOD PRODUCTS     | MT   | 45       | 135    | 17      | 65      |
| PORK                           | MT   | 4        | 40     | 11      | 59      | FRUITS AND PREPARATIONS   | NA   | ---      | ---    | 5541    | 8449    |
| VARIETY MEATS                  | MT   | 1        | 96     | 2       | 105     | FRESH                     | MT   | 7947     | 9707   | 3489    | 4972    |
| MEATS=PREP,PREP                | MT   | 132      | 178    | 293     | 388     | CITRUS                    | MT   | 1        | 1      | 1       | 2       |
| BEEF                           | MT   | 0        | 55     | 0       | 75      | OTHER                     | MT   | 7046     | 9706   | 3488    | 4970    |
| PORK                           | MT   | 76       | 93     | 179     | 233     | DRIED                     | MT   | 418      | 1086   | 595     | 1836    |
| POULTRY & POULTRY PRODS        | NA   | ---      | ---    | 1213    | 2107    | CANNED                    | MT   | 1974     | 1350   | 1125    | 923     |
| POULTRY=LIVE                   | NA   | ---      | ---    | 617     | 929     | FRUIT JUICES              | MLT  | 589      | 1451   | 283     | 645     |
| BABY CHICKS=BREEDER            | MNO  | 190      | 218    | 600     | 876     | INUTS AND PREPARATIONS    | NA   | ---      | ---    | 694     | 992     |
| BABY CHICKS=EX BRDR            | MNO  | 0        | 12     | 0       | 8       | VEGETABLES & PREPARATIONS | NA   | ---      | ---    | 10493   | 16976   |
| POULTRY MEATS                  | MT   | 322      | 636    | 380     | 840     | FRESH                     | MT   | 47       | 93     | 19      | 40      |
| POULTRY MEAT=FR,FRZ            | MT   | 305      | 587    | 364     | 694     | VEGETABLES=FROZEN         | MT   | 4        | 318    | 3       | 122     |
| CHICKENS                       | MT   | 291      | 489    | 339     | 552     | PULSES                    | MT   | 17842    | 25180  | 6695    | 11797   |
| TURKEYS                        | MT   | 10       | 67     | 20      | 97      | DRIED BEANS               | MT   | 4961     | 4042   | 2154    | 3254    |
| POULTRY MEATS=PREP             | MT   | 17       | 49     | 15      | 146     | DRIED PEAS                | MT   | 11153    | 17227  | 3178    | 5796    |
| EGGS                           | NA   | ---      | ---    | 216     | 339     | DRIED LENTILS             | MT   | 1708     | 3911   | 1364    | 2747    |
| DAIRY PRODUCTS                 | NA   | ---      | ---    | 1686    | 991     | CANNED                    | MT   | 409      | 580    | 417     | 563     |
| EVAP & COND MILK               | MT   | 32       | 68     | 16      | 60      | HOPS=INC EXTRACT EQ       | MT   | 1632     | 1699   | 2236    | 3103    |
| NONFAT DRY MILK                | MT   | 3        | 0      | 5       | 0       | FEEDS,FODDERS=EX MILCAKE  | NA   | ---      | ---    | 922     | 850     |
| BUTTER & ANHYDRUS              | MT   | 4        | 0      | 3       | 0       | CORN BYPRODUCTS           | MT   |          |        |         |         |
| CHEESE                         | MT   | 12       | 32     | 31      | 91      | ALFALFA MEAL AND CUBES    | MT   | 20       | 0      | 4       | 0       |
| FATS,OILS AND GREASES          | MT   | 51857    | 48442  | 26385   | 21998   | OILSEEDS AND PRODUCTS     | NA   | ---      | ---    | 69294   | 48654   |
| LARD                           | MT   | 67       | 1102   | 78      | 871     | MILCAKE AND MEAL          | MT   | 8570     | 0      | 2406    | 0       |
| TALLOW=INEDIBLE                | MT   | 43352    | 38108  | 21984   | 17342   | SOYBEAN                   | MT   | 8518     | 0      | 2334    | 0       |
| HIDES AND SKINS                | NA   | ---      | ---    | 0       | 126     | OILSEEDS                  | NA   | ---      | ---    | 10674   | 334     |
| CATTLE HIDES                   | MNO  | 0        | 4      | 0       | 76      | SOYBEANS                  | MT   | 37844    | 0      | 10418   | 0       |
| CATTLE HIDES=WHOLE             | MNO  | 0        | 4      | 0       | 75      | OILS AND WAXES=VEG        | MT   | 84047    | 80399  | 55901   | 47771   |
| FURSKINS                       | NA   | ---      | ---    | 0       | 5       | GILS=BOYA,COTTONSEED      | MT   | 83290    | 79300  | 54799   | 46561   |
| OTHER ANIMAL PRODUCTS          | NA   | ---      | ---    | 1225    | 976     | SOYBEAN                   | MT   | 83287    | 79300  | 54793   | 46561   |
| GRAINS AND PREPARATIONS        | NA   | ---      | ---    | 101860  | 147930  | COTTONSEED                | MT   | 3        | 0      | 5       | 0       |
| WHEAT AND PRODUCTS             | MT   | 504747   | 531686 | 75792   | 99958   | TOBACCO,UNMANUFACTURED    | MT   | 105      | 0      | 541     | 0       |
| WHEAT AND WHEAT FLOUR          | MT   | 504412   | 531300 | 75733   | 99836   | BURLEY                    | MT   |          |        |         |         |
| WHEAT                          | MT   | 502084   | 528259 | 79357   | 99232   | FLUE-CURED                | MT   | 52       | 0      | 266     | 0       |
| WHEAT FLOUR=GR EQ              | MT   | 2328     | 3041   | 377     | 604     | COTTON=EX LINTERS         | MT   | 10716    | 149    | 15053   | 236     |
| BULGUR & ROLLED WHEAT          | MT   | 284      | 286    | 30      | 41      | COTTON LINTERS            | MT   | 2        | 1      | 1       | 7       |
| RICE                           | MT   | 51       | 68     | 21      | 34      | ESSENTIAL OILS            | MT   | 159      | 292    | 1740    | 2469    |
|                                |      |          |        |         |         | SEEDS=FIELD AND GARDEN    | NA   | ---      | ---    | 1408    | 3356    |
|                                |      |          |        |         |         | OTHER VEGETABLE PRODS     | NA   | ---      | ---    | 7634    | 7930    |

GRAINS & PREP---CONTINUED

TABLE 1 -- U.S. AGRICULTURAL EXPORTS: QUANTITY AND VALUE, COUNTRY BY COMMODITY GROUP, CALENDAR YEARS 1979 AND 1980

| COUNTRY AND COMMODITY GROUP | UNIT | QUANTITY |        | VALUE   |         | COMMODITY GROUP           | UNIT | QUANTITY |         | VALUE   |         |
|-----------------------------|------|----------|--------|---------|---------|---------------------------|------|----------|---------|---------|---------|
|                             |      | 1979     | 1980   | 1979    | 1980    |                           |      | 1979     | 1980    |         |         |
|                             |      |          |        | \$1,000 | \$1,000 |                           |      |          |         | \$1,000 | \$1,000 |
| 307 VENEZUELA               |      |          |        |         |         |                           |      |          |         |         |         |
| TOTAL                       |      |          |        |         |         |                           |      |          |         |         |         |
| ANIMALS & ANIMAL PRODUCTS   | NA   | ---      | ---    | 491848  | 708631  | FEED GRAINS & PRODUCTS    | MT   | 509017   | 1121668 | 69060   | 163669  |
| ANIMALS-LIVE, EX POULTRY    | NA   | ---      | ---    | 50852   | 56457   | FEED GRAINS               | MT   | 495108   | 1109601 | 65920   | 160830  |
| CATTLE                      | MNO  | 0        | 0      | 1252    | 2385    | BARLEY                    | MT   |          |         |         |         |
| MEATS AND MEAT PRODUCTS     | MT   | 4819     | 5975   | 10562   | 413     | CORN                      | MT   | 57770    | 1061924 | 10452   | 154037  |
| MEATS-FRESH, FROZEN         | MT   | 3518     | 4138   | 7698    | 13558   | GRAIN SORGHUMS            | MT   | 433595   | 44196   | 54979   | 9999    |
| BEEF AND VEAL               | MT   | 31       | 403    | 48      | 8894    | OATS                      | MT   | 3741     | 3521    | 493     | 794     |
| PORK                        | MT   | 2213     | 2638   | 4937    | 1175    | BLENDED FOOD PRODUCTS     | MT   |          |         |         |         |
| VARIETY MEATS               | MT   | 1183     | 919    | 1879    | 6056    | FRUITS AND PREPARATIONS   | NA   | ---      | ---     | 17004   | 22821   |
| MEATS-PREP, PRES            | MT   | 1301     | 1837   | 3464    | 1256    | FRESH                     | MT   | 8341     | 17127   | 5344    | 10863   |
| BEEF                        | MT   | 45       | 36     | 82      | 4664    | CITRUS                    | MT   |          |         |         |         |
| PORK                        | MT   | 1156     | 1634   | 2772    | 114     | OTHER                     | MT   | 8295     | 17116   | 60      | 18      |
| POULTRY & POULTRY PRODS     | NA   | ---      | ---    | 29404   | 3902    | DRIED                     | MT   | 2629     | 2195    | 5597    | 4679    |
| POULTRY-LIVE                | NA   | ---      | ---    | 1600    | 23207   | CANNED                    | MT   | 1161     | 1305    | 1265    | 1227    |
| BABY CHICKS-BREEDER         | MNO  | 492      | 488    | 1534    | 1818    | FRUIT JUICES              | MLT  | 1388     | 3628    | 838     | 1750    |
| BABY CHICKS-EX BRD          | MNO  | 18       | 53     | 18      | 1747    | FRUITS AND PREPARATIONS   | NA   | ---      | ---     | 4437    | 5268    |
| POULTRY MEATS               | MT   | 23470    | 13947  | 25208   | 24      | VEGETABLES & PREPARATIONS | NA   | ---      | ---     | 22608   | 25337   |
| POULTRY MEAT-FR, FRZ        | MT   | 23463    | 13921  | 25195   | 17891   | FRESH                     | MT   | 1073     | 219     | 432     | 281     |
| CHICKENS                    | MT   | 22971    | 13039  | 24334   | 17821   | VEGETABLES-FROZEN         | MT   | 1062     | 793     | 714     | 765     |
| TURKEYS                     | MT   | 348      | 248    | 589     | 15999   | PULSES                    | MT   | 24212    | 20662   | 11892   | 12520   |
| POULTRY MEATS-PREP          | MT   | 7        | 24     | 12      | 79      | DRIED BEANS               | MT   | 13984    | 10806   | 7354    | 7071    |
| EGGS                        | NA   | ---      | ---    | 2574    | 3461    | DRIED PEAS                | MT   | 8447     | 7007    | 3124    | 2946    |
| DAIRY PRODUCTS              | NA   | ---      | ---    | 2233    | 1776    | DRIED LENTILS             | MT   | 1781     | 2849    | 1413    | 2503    |
| EVAP & COND MILK            | MT   | 4        | 35     | 0       | 39      | CANNED                    | MT   | 3865     | 4393    | 3280    | 3587    |
| NONFAT DRY MILK             | MT   |          |        |         |         | HOPS-INC EXTRACT EQ       | MT   | 256      | 242     | 921     | 1019    |
| BUTTER & ANHYDROUS          | MT   |          |        |         |         | FEEDS, FODDERS-EX OILCAKE | NA   | ---      | ---     | 2004    | 1920    |
| CHEESE                      | MT   | 361      | 204    | 1098    | 692     | CORN HYPRODUCTS           | MT   | 50       | 0       | 7       | 0       |
| FATS, OILS AND GREASES      | MT   | 17884    | 30165  | 10127   | 14197   | ALFALFA MEAT AND CUBES    | MT   | 776      | 625     | 134     | 48      |
| LAND                        | MT   | 34       | 43     | 70      | 36      | OILSEEDS AND PRODUCTS     | NA   | ---      | ---     | 148300  | 204834  |
| TALLOW-INEDIBLE             | MT   | 16936    | 28882  | 9329    | 13247   | OILCAKE AND MEAL          | MT   | 269256   | 345084  | 71869   | 86652   |
| HIDES AND SKINS             | NA   | ---      | ---    | 337     | 369     | SOYBEAN                   | MT   | 269076   | 339039  | 71542   | 85152   |
| CATTLE HIDES                | MNO  | 15       | 5      | 316     | 135     | UTLSEEDS                  | NA   | ---      | ---     | 14778   | 19393   |
| CATTLE HIDES-WHOLE          | MNO  | 11       | 5      | 297     | 135     | SOYBEANS                  | MT   | 42288    | 65951   | 12143   | 18796   |
| FURSKINS                    | NA   | ---      | ---    | 938     | 964     | OILS AND WAXES-VEG        | MT   | 42017    | 151192  | 61030   | 97466   |
| OTHER ANIMAL PRODUCTS       | NA   | ---      | ---    |         |         | DILS-SOYA, COTTONSEED     | MT   | 73536    | 93540   | 47936   | 60583   |
| GRAINS AND PREPARATIONS     | NA   | ---      | ---    | 195564  | 301458  | SOYBEAN                   | MT   | 18988    | 19507   | 11417   | 11760   |
| WHEAT AND PRODUCTS          | MT   | 732778   | 685794 | 125146  | 135001  | COTTONSEED                | MT   | 54548    | 74033   | 36519   | 48823   |
| WHEAT AND WHEAT FLOUR       | MT   | 732778   | 685739 | 125146  | 134967  | STORACCO UNMANUFACTURED   | MT   | 20       | 9       | 50      | 70      |
| WHEAT                       | MT   | 732068   | 685579 | 124971  | 134948  | BARLEY                    | MT   |          |         |         |         |
| WHEAT FLOUR-GR ED           | MT   | 710      | 160    | 175     | 19      | FLUE-CURED                | MT   |          |         |         |         |
| BULGUR & ROLLED WHEAT       | MT   |          |        |         |         | COTTON-EX LINTERS         | MT   |          |         |         |         |
| RICE                        | MT   | 135      | 15     | 49      | 4       | COTTON LINTERS            | MT   | 0        | 14      | 0       | 4       |
| GRAINS & PREP---CONTINUED   |      |          |        |         |         | ESSENTIAL OILS            | MT   | 254      | 250     | 2163    | 2722    |
|                             |      |          |        |         |         | SEEDS-FIELD AND GARDEN    | NA   | ---      | ---     | 7209    | 8453    |
|                             |      |          |        |         |         | OTHER VEGETABLE PRODS     | NA   | ---      | ---     | 37676   | 71086   |

TABLE I-U.S. AGRICULTURAL EXPORTS: QUANTITY AND VALUE, COUNTRY BY COMMODITY GROUP, CALENDAR YEARS 1979 AND 1980

| COUNTRY AND COMMODITY GROUP | UNIT | QUANTITY | QUANTITY | VALUE | VALUE | COMMODITY GROUP           | UNIT | QUANTITY | QUANTITY | VALUE   | VALUE   |
|-----------------------------|------|----------|----------|-------|-------|---------------------------|------|----------|----------|---------|---------|
|                             |      | 1979     | 1980     | 1979  | 1980  |                           |      | 1979     | 1980     | \$1,000 | \$1,000 |
| 312 GUYANA                  |      |          |          |       |       |                           |      |          |          |         |         |
| TOTAL                       | ---  | ---      | ---      | 20735 | 23684 |                           |      |          |          |         |         |
| ANIMALS & ANIMAL PRODUCTS   | NA   | ---      | ---      | 2621  | 2438  | FEED GRAINS & PRODUCTS    | MT   | 3289     | 16726    | 683     | 3621    |
| ANIMALS=LIVE,EX POULTRY     | NA   | ---      | ---      | 0     | 15    | FEED GRAINS               | MT   | 726      | 13107    | 150     | 2686    |
| CATTLE                      | MNO  | ---      | ---      |       |       | BARLEY                    | MT   |          |          |         |         |
| MEATS AND MEAT PRODUCTS     | MT   |          |          |       |       | CORN                      | MT   | 726      | 13107    | 150     | 2686    |
| MEATS=FRESH,FROZEN          | MT   |          |          |       |       | GRAIN SORGHUMS            | MT   |          |          |         |         |
| BEEF AND VEAL               | MT   |          |          |       |       | OATS                      | MT   |          |          |         |         |
| PORK                        | MT   |          |          |       |       | BLENDED FOOD PRODUCTS     | MT   |          |          |         |         |
| VARIETY MEATS               | MT   |          |          |       |       | FRUITS AND PREPARATIONS   | NA   | ---      | ---      | 34      | 29      |
| MEATS=PREP,PRES             | MT   |          |          |       |       | FRESH                     | MT   | 25       | 0        | 13      | 0       |
| BEEF                        | MT   |          |          |       |       | CITRUS                    | MT   |          |          |         |         |
| PORK                        | MT   |          |          |       |       | OTHER                     | MT   | 25       | 0        | 13      | 0       |
| POULTRY & POULTRY PRODS     | NA   | ---      | ---      | 1702  | 1576  | DRIED                     | MT   | 9        | 0        | 17      | 0       |
| POULTRY=LIVE                | NA   | ---      | ---      | 226   | 140   | CANNED                    | MT   | 0        | 6        | 0       | 17      |
| BABY CHICKS=BREEDER         | MNO  | ---      | ---      |       |       | FRUIT JUICES              | MLT  | 6        | 15       | 4       | 12      |
| BABY CHICKS=EX BRDR         | MNO  | 614      | 247      | 217   | 136   | NUTS AND PREPARATIONS     | NA   | ---      | ---      | 0       | 21      |
| POULTRY MEATS               | MT   |          |          |       |       | VEGETABLES & PREPARATIONS | NA   | ---      | ---      | 234     | 437     |
| POULTRY MEAT=FR,FRZ         | MT   |          |          |       |       | FRESH                     | MT   | 200      | 210      | 168     | 216     |
| CHICKENS                    | MT   |          |          |       |       | VEGETABLES-FROZEN         | MT   |          |          |         |         |
| TURKEYS                     | MT   |          |          |       |       | PULSES                    | MT   | 27       | 72       | 21      | 66      |
| POULTRY MEATS=PREP          | MT   |          |          |       |       | DRIED BEANS               | MT   | 0        | 14       | 0       | 15      |
| EGGS                        | NA   | ---      | ---      | 1476  | 1436  | DRIED PEAS                | MT   | 27       | 58       | 21      | 51      |
| DAIRY PRODUCTS              | NA   | ---      | ---      | 175   | 25    | DRIED LENTILS             | MT   |          |          |         |         |
| EVAP & COND MILK            | MT   |          |          |       |       | CANNED                    | MT   | 12       | 57       | 19      | 82      |
| NONFAT DRY MILK             | MT   | 27       | 72       | 10    | 25    | HOPS=INC EXTRACT EQ       | MT   | 0        | 3        | 0       | 32      |
| BUTTER & ANHYDROUS          | MT   |          |          |       |       | FEEDS,FOODERS=EX OILCAKE  | NA   | ---      | ---      | 3265    | 3518    |
| CHEESE                      | MT   |          |          |       |       | CORN BYPRODUCTS           | MT   | 4577     | 5423     | 708     | 610     |
| FATS,OILS AND GREASES       | MT   | 1122     | 1389     | 741   | 811   | ALFALFA MEAL AND CUBES    | MT   |          |          |         |         |
| LARD                        | MT   |          |          |       |       | OILSEEDS AND PRODUCTS     | NA   | ---      | ---      | 5532    | 3063    |
| TALLOW=INEDIBLE             | MT   | 1122     | 1389     | 741   | 811   | OILCAKE AND MEAL          | MT   | 8153     | 3162     | 2509    | 864     |
| HIDES AND SKINS             | NA   | ---      | ---      |       |       | SOYBEAN                   | MT   | 7064     | 3162     | 2134    | 884     |
| CATTLE HIDES                | MNO  | ---      | ---      |       |       | OILSEEDS                  | NA   | ---      | ---      | 20      | 6       |
| CATTLE HIDES=WHOLE          | MNO  | ---      | ---      |       |       | SOYBEANS                  | MT   |          |          |         |         |
| FURSKINS                    | NA   | ---      | ---      |       |       | OILS AND WAXES=VEG        | MT   | 3505     | 3020     | 2985    | 2139    |
| OTHER ANIMAL PRODUCTS       | NA   | ---      | ---      | 4     | 11    | OILS=SOYA,COTTONSEED      | MT   | 3505     | 1733     | 2985    | 1306    |
|                             |      |          |          |       |       | SOYBEAN                   | MT   | 3505     | 1731     | 2985    | 1302    |
| GRAINS AND PREPARATIONS     | NA   | ---      | ---      | 9581  | 12686 | COTTONSEED                | MT   | 0        | 2        | 0       | 4       |
| WHEAT AND PRODUCTS          | MT   | 51250    | 51121    | 7893  | 9051  | TOBACCO,UNMANUFACTURED    | MT   |          |          |         |         |
| WHEAT AND WHEAT FLOUR       | MT   | 51250    | 51121    | 7893  | 9051  | BURLEY                    | MT   |          |          |         |         |
| WHEAT                       | MT   | 50885    | 49570    | 7813  | 8790  | FLUE-CURED                | MT   |          |          |         |         |
| WHEAT FLOUR=GR EQ           | MT   | 365      | 1551     | 79    | 261   | COTTON=EX LINTERS         | MT   | 0        | 365      | 0       | 871     |
| BULGUR & ROLLED WHEAT       | MT   |          |          |       |       | COTTON LINTERS            | MT   |          |          |         |         |
| RICE                        | MT   | 6        | 0        | 2     | 0     | ESSENTIAL OILS            | MT   | 11       | 6        | 31      | 25      |
|                             |      |          |          |       |       | SEEDS=FIELD AND GARDEN    | NA   | ---      | ---      | 16      | 87      |
|                             |      |          |          |       |       | OTHER VEGETABLE PRODS     | NA   | ---      | ---      | 421     | 550     |

GRAINS & PREP---CONTINUED

TABLE 1--U.S. AGRICULTURAL EXPORTS: QUANTITY AND VALUE, COUNTRY BY COMMODITY GROUP, CALENDAR YEARS 1979 AND 1980

| COUNTRY AND COMMODITY GROUP | UNIT | QUANTITY 1979 | QUANTITY 1980 | VALUE 1979 \$1,000 | VALUE 1980 \$1,000 | COMMODITY GROUP           | UNIT | QUANTITY 1979 | QUANTITY 1980 | VALUE 1979 \$1,000 | VALUE 1980 \$1,000 |
|-----------------------------|------|---------------|---------------|--------------------|--------------------|---------------------------|------|---------------|---------------|--------------------|--------------------|
| SIS SURINAM                 |      |               |               |                    |                    |                           |      |               |               |                    |                    |
| TOTAL                       |      |               |               |                    |                    |                           |      |               |               |                    |                    |
| ANIMALS & ANIMAL PRODUCTS   | NA   |               |               | 18458              | 18009              | FEED GRAINS & PRODUCTS    | MT   | 32053         | 23445         | 3566               | 3594               |
| ANIMALS=LIVE,EX POULTRY     | NA   |               |               | 1645               | 1581               | FEED GRAINS               | MT   | 31729         | 23163         | 3741               | 3496               |
| CATTLE                      | MND  |               |               | 0                  | 6                  | BARLEY                    | MT   |               |               |                    |                    |
| MEATS AND MEAT PRODUCTS     | MT   | 208           | 54            | 423                | 187                | CORN                      | MT   | 31729         | 23163         | 3741               | 3496               |
| MEATS=FRESH,FROZEN          | MT   | 130           | 27            | 274                | 143                | GRAIN SORGHUMS            | MT   |               |               |                    |                    |
| MEEF AND VEAL               | MT   | 38            |               | 197                | 100                | OATS                      | MT   |               |               |                    |                    |
| PORK                        | MT   | 45            | 2             | 41                 | 5                  | BLENDED FOOD PRODUCTS     | MT   | 11            | 0             | 8                  | 0                  |
| VARIETY MEATS               | MT   | 46            | 8             | 33                 | 26                 | FRUITS AND PREPARATIONS   | NA   |               |               | 312                | 265                |
| MEATS=PREP,PRES             | MT   | 78            | 27            | 149                | 44                 | FRESH                     | MT   | 66            | 76            | 53                 | 30                 |
| BEEF                        | MT   | 1             | 0             | 2                  | 0                  | CITRUS                    | MT   |               |               |                    |                    |
| PORK                        | MT   | 71            | 25            | 126                | 34                 | OTHER                     | MT   | 66            | 36            | 53                 | 30                 |
| POULTRY & POULTRY PRODS     | NA   |               |               | 1029               | 1202               | DRIED                     | MT   | 39            | 97            | 62                 | 96                 |
| POULTRY=LIVE                | NA   |               |               | 282                | 327                | CANNED                    | MT   | 135           | 93            | 147                | 91                 |
| BABY CHICKS=BREEDER         | MND  | 4             | 5             | 1                  | 2                  | FRUIT JUICES              | MLT  | 49            | 87            | 37                 | 49                 |
| BABY CHICKS=EX BRDR         | MND  | 1085          | 1073          | 271                | 316                | INUTS AND PREPARATIONS    | NA   |               |               | 453                | 403                |
| POULTRY MEATS               | MT   | 80            | 22            | 65                 | 54                 | VEGETABLES & PREPARATIONS | NA   |               |               | 1117               | 1328               |
| POULTRY MEAT=FR,FRZ         | MT   | 80            | 22            | 65                 | 54                 | FRESH                     | MT   | 194           | 418           | 82                 | 134                |
| CHICKENS                    | MT   | 48            | 0             | 26                 | 0                  | VEGETABLES=FROZEN         | MT   | 4             | 0             | 3                  | 0                  |
| TURKEYS                     | MT   | 7             | 2             | 13                 | 4                  | PULSES                    | MT   | 1215          | 1036          | 578                | 717                |
| POULTRY MEATS=PREP          | MT   |               |               |                    | 1                  | DRIED BEANS               | MT   | 244           | 242           | 155                | 209                |
| EGGS                        | NA   |               |               | 682                | 821                | DRIED PEAS                | MT   | 971           | 814           | 423                | 508                |
| DAIRY PRODUCTS              | NA   |               |               | 143                | 126                | DRIED LENTILS             | MT   | 289           | 230           | 221                | 203                |
| EVAP & COND MILK            | MT   | 0             | 1             | 0                  | 1                  | CANNED                    | MT   |               |               |                    |                    |
| NONFAT DRY MILK             | MT   |               |               |                    | 1                  | HOPS=INC EXTRACT EQ       | MT   |               |               |                    |                    |
| BUTTER & ANHYDROUS          | MT   |               |               |                    | 1                  | FEEDS,FODDERS=EX OILCAKE  | NA   |               |               | 4159               | 3894               |
| CHEESE                      | MT   | 0             | 0             | 1                  | 1                  | CO:IN BYPRODUCTS          | MT   |               |               |                    |                    |
| FATS,OILS AND GREASES       | MT   | 19            | 26            | 32                 | 41                 | ALFALFA MEAL AND CUBES    | MT   |               |               |                    |                    |
| LARD                        | MT   |               |               |                    | 1                  | OILSEEDS AND PRODUCTS     | NA   |               |               | 895                | 711                |
| TALLOW=INEDIBLE             | MT   |               |               |                    | 1                  | OILCAKE AND MEAL          | MT   | 45            | 45            | 16                 | 12                 |
| HIDES AND SKINS             | NA   |               |               |                    | 1                  | SOYBEAN                   | MT   | 45            | 45            | 16                 | 12                 |
| CATTLE HIDES                | MND  |               |               |                    | 1                  | OILSEEDS                  | NA   |               |               | 36                 | 7                  |
| CATTLE HIDES=WHOLE          | MND  |               |               |                    | 1                  | SOYBEANS                  | MT   | 716           | 494           | 842                | 692                |
| FURSKINS                    | NA   |               |               |                    | 1                  | OILS AND WAXES=VEG        | MT   | 404           | 53            | 357                | 44                 |
| OTHER ANIMAL PRODUCTS       | NA   |               |               | 18                 | 19                 | OILS=SOYA,COTTONSEED      | MT   | 17            | 53            | 16                 | 44                 |
| GRAINS AND PREPARATIONS     | NA   |               |               | 7670               | 8102               | SOYBEAN                   | MT   | 367           | 0             | 341                | 0                  |
| WHEAT AND PRODUCTS          | MT   | 20525         | 21009         | 3691               | 4317               | COTTONSEED                | MT   | 178           | 122           | 791                | 601                |
| WHEAT AND WHEAT FLOUR       | MT   | 20524         | 21008         | 3688               | 4315               | BURLEY                    | MT   | 1             | 6             | 7                  | 39                 |
| WHEAT                       | MT   | 16172         | 14394         | 2777               | 3129               | FLUO=CURED                | MT   | 121           | 81            | 760                | 584                |
| WHEAT FLOUR=GR EQ           | MT   | 4352          | 6614          | 911                | 1187               | COTTON=EX LINTERS         | MT   |               |               |                    |                    |
| BULGUR & ROLLED WHEAT       | MT   |               |               |                    | 1                  | COTTON LINTERS            | MT   |               |               |                    |                    |
| RICE                        | MT   |               |               |                    | 1                  | ESSENTIAL OILS            | MT   | 7             | 2             | 19                 | 14                 |
| GRAINS & PREP---CONTINUED   |      |               |               |                    | 1                  | SEEDS=FIELD AND GARDEN    | NA   |               |               | 25                 | 18                 |
|                             |      |               |               |                    | 1                  | OTHER VEGETABLE PRODS     | NA   |               |               | 1372               | 1090               |

TABLE 1 --U.S. AGRICULTURAL EXPORTS: QUANTITY AND VALUE, COUNTRY BY COMMODITY GROUP, CALENDAR YEARS 1979 AND 1980

| COUNTRY AND COMMODITY GROUP | UNIT | QUANTITY 1979 | QUANTITY 1980 | VALUE 1979 \$1,000 | VALUE 1980 \$1,000 | COMMODITY GROUP           | UNIT | QUANTITY 1979 | QUANTITY 1980 | VALUE 1979 \$1,000 | VALUE 1980 \$1,000 |
|-----------------------------|------|---------------|---------------|--------------------|--------------------|---------------------------|------|---------------|---------------|--------------------|--------------------|
| 317 FRENCH GUIANA           |      |               |               |                    |                    |                           |      |               |               |                    |                    |
| TOTAL                       |      | ---           | ---           | 615                | 603                |                           |      |               |               |                    |                    |
| ANIMALS & ANIMAL PRODUCTS   | NA   | ---           | ---           | 297                | 226                | FEED GRAINS & PRODUCTS    | MT   |               |               |                    |                    |
| ANIMALS=LIVE,EX POULTRY     | NA   | ---           | ---           | 147                | 0                  | FEED GRAINS               | MT   |               |               |                    |                    |
| CATTLE                      | MNO  | 0             | 0             | 147                | 0                  | BARLEY                    | MT   |               |               |                    |                    |
| MEATS AND MEAT PRODUCTS     | MT   | 74            | 103           | 123                | 194                | CORN                      | MT   |               |               |                    |                    |
| MEATS=FRESH,FROZEN          | MT   | 60            | 84            | 94                 | 164                | GRAIN SORGHUMS            | MT   |               |               |                    |                    |
| BEEF AND VEAL               | MT   | 12            | 7             | 32                 | 29                 | OATS                      | MT   |               |               |                    |                    |
| POHK                        | MT   | 14            | 74            | 24                 | 132                | BLENDED FOOD PRODUCTS     | MT   |               |               |                    |                    |
| VARIETY MEATS               | MT   | 34            | 3             | 37                 | 3                  | FRUITS AND PREPARATIONS   | NA   | ---           | ---           | 1                  | 4                  |
| MEATS=PREP,PREB             | MT   | 14            | 19            | 29                 | 30                 | FRESH                     | MT   |               |               |                    |                    |
| BEEF                        | MT   | 1             | 0             | 2                  | 0                  | CITRUS                    | MT   |               |               |                    |                    |
| POHK                        | MT   | 13            | 2             | 26                 | 8                  | OTHER                     | MT   |               |               |                    |                    |
| POULTRY & POULTRY PRODS     | NA   | ---           | ---           | 23                 | 27                 | DRIED                     | MT   |               |               |                    |                    |
| POULTRY=LIVE                | NA   | ---           | ---           |                    | 1                  | CANNED                    | MT   | 0             | 1             | 0                  | 2                  |
| BABY CHICKS=BREEDER         | MNO  |               |               |                    | 1                  | FRUIT JUICES              | MLT  | 1             | 6             | 1                  | 2                  |
| BABY CHICKS=EX BRDR         | MNO  |               |               |                    |                    | NUTS AND PREPARATIONS     | NA   | ---           | ---           | 1                  | 0                  |
| POULTRY MEATS               | MT   | 16            | 16            | 23                 | 27                 | VEGETABLES & PREPARATIONS | NA   | ---           | ---           | 109                | 246                |
| POULTRY MEAT=FR,FRZ         | MT   | 16            | 16            | 23                 | 27                 | FRESH                     | MT   |               |               |                    |                    |
| CHICKENS                    | MT   | 15            | 15            | 21                 | 26                 | VEGETABLES-FROZEN         | MT   |               |               |                    |                    |
| TURKEYS                     | MT   | 1             | 1             | 2                  | 2                  | PULSES                    | MT   | 159           | 183           | 82                 | 177                |
| POULTRY MEATS=PREP          | MT   |               |               |                    |                    | DRIED BEANS               | MT   | 159           | 183           | 82                 | 177                |
| EGGS                        | NA   | ---           | ---           |                    |                    | DRIED PEAS                | MT   |               |               |                    |                    |
| DAIRY PRODUCTS              | NA   | ---           | ---           | 4                  | 5                  | DRIED LENTILS             | MT   |               |               |                    |                    |
| EVAP & COND MILK            | MT   | 9             | 10            | 4                  | 5                  | CANNED                    | MT   | 5             | 4             | 1                  | 4                  |
| NONFAT DRY MILK             | MT   |               |               |                    |                    | HOPS=INC EXTRACT EQ       | MT   |               |               |                    |                    |
| BUTTER & ANHYDROUS          | MT   |               |               |                    |                    | FEEDS,PODDERS=EX OILCAKE  | NA   | ---           | ---           |                    |                    |
| CHEESE                      | MT   |               |               |                    |                    | CORN BYPRODUCTS           | MT   |               |               |                    |                    |
| FATS,OILS AND GREASES       | MT   |               |               |                    |                    | ALFALFA MEAL AND CUBES    | MT   |               |               |                    |                    |
| LARD                        | MT   |               |               |                    |                    | OILSEEDS AND PRODUCTS     | NA   | ---           | ---           | 16                 | 7                  |
| TALLOW=IMEDIBLE             | MT   |               |               |                    |                    | OILCAKE AND MEAL          | MT   |               |               |                    |                    |
| HIDES AND SKINS             | NA   | ---           | ---           |                    |                    | SOYBEAN                   | MT   |               |               |                    |                    |
| CATTLE HIDES                | MNO  |               |               |                    |                    | OILSEEDS                  | NA   | ---           | ---           |                    |                    |
| CATTLE HIDES=WHOLE          | MNO  |               |               |                    |                    | SOYBEANS                  | MT   |               |               |                    |                    |
| FURSKINS                    | NA   | ---           | ---           |                    |                    | OILS AND WAXES=VEG        | MT   | 14            | 9             | 16                 | 7                  |
| OTHER ANIMAL PRODUCTS       | NA   | ---           | ---           |                    |                    | OILS=SOYA,COTTONSEED      | MT   | 8             | 0             | 11                 | 0                  |
| GRAINS AND PREPARATIONS     | NA   | ---           | ---           | 19                 | 18                 | SOYBEAN                   | MT   | 8             | 0             | 11                 | 0                  |
| WHEAT AND PRODUCTS          | MT   | 3             | 0             | 1                  | 0                  | COTTONSEED                | MT   |               |               |                    |                    |
| WHEAT AND WHEAT FLOUR       | MT   |               |               |                    |                    | TTOBACCO,UNMANUFACTURED   | MT   | 9             | 3             | 26                 | 9                  |
| WHEAT                       | MT   |               |               |                    |                    | BURLEY                    | MT   |               |               |                    |                    |
| WHEAT FLOUR=GR EQ           | MT   |               |               |                    |                    | FLU-CURED                 | MT   |               |               |                    |                    |
| BULGUR & ROLLED WHEAT       | MT   |               |               |                    |                    | COTTON=EX LINTERS         | MT   |               |               |                    |                    |
| RICE                        | MT   |               |               |                    |                    | COTTON LINTERS            | MT   |               |               |                    |                    |
|                             |      |               |               |                    |                    | ESSENTIAL OILS            | MT   | 0             | 0             | 0                  | 2                  |
|                             |      |               |               |                    |                    | SEEDS-FIELD AND GARDEN    | NA   | ---           | ---           | 3                  | 3                  |
|                             |      |               |               |                    |                    | OTHER VEGETABLE PRODS     | NA   | ---           | ---           | 144                | 87                 |

GRAINS & PREP---CONTINUED

TABLE 1 -- U.S. AGRICULTURAL EXPORTS: QUANTITY AND VALUE, COUNTRY BY COMMODITY GROUP, CALENDAR YEARS 1979 AND 1980

| COUNTRY AND COMMODITY GROUP | UNIT | QUANTITY |        | VALUE   |         | COMMODITY GROUP           | UNIT | QUANTITY |       | VALUE   |         |
|-----------------------------|------|----------|--------|---------|---------|---------------------------|------|----------|-------|---------|---------|
|                             |      | 1979     | 1980   | 1979    | 1980    |                           |      | 1979     | 1980  | 1979    | 1980    |
|                             |      |          |        | \$1,000 | \$1,000 |                           |      |          |       | \$1,000 | \$1,000 |
| 331 EQUADOR                 |      |          |        |         |         |                           |      |          |       |         |         |
| TOTAL                       |      |          |        |         |         |                           |      |          |       |         |         |
| ANIMALS & ANIMAL PRODUCTS   | NA   | ---      | ---    | 94983   |         |                           |      |          |       |         |         |
| ANIMALS=LIVE,EX POULTRY     | NA   | ---      | ---    | 17415   | 11852   | FFED GRAINS & PRODUCTS    | MT   | 1281     | 10897 | 372     | 1408    |
| CATTLE                      | MND  | ---      | ---    | 362     | 17983   | FEED GRAINS               | MT   | 127      | 10571 | 11      | 1271    |
| MEATS AND MEAT PRODUCTS     | MT   | 0        | 0      | 256     | 249     | BARLEY                    | MT   |          |       |         |         |
| MEATS=FRESH,FROZEN          | MT   | 0        | 57     | 0       | 119     | CORN                      | MT   | 127      | 0     | 11      | 0       |
| KEEF AND VEAL               | MT   |          |        |         | 47      | GRAIN SORGHUMS            | MT   |          |       |         |         |
| PORK                        | MT   |          |        |         |         | OATS                      | MT   | 0        | 10571 | 0       | 1271    |
| VARIETY MEATS               | MT   |          |        |         |         | BLENDDED FOOD PRODUCTS    | MT   | 1430     | 892   | 264     | 306     |
| MEATS=PREP,PRES             | MT   | 0        | 57     | 0       | 47      | FRUITS AND PREPARATIONS   | NA   | ---      | ---   | 860     | 1365    |
| BEEF                        | MT   | 0        | 6      | 0       | 9       | FRESH                     | MT   | 1242     | 1324  | 551     | 744     |
| PORK                        | MT   |          |        |         |         | CITRUS                    | MT   |          |       |         |         |
| POULTRY & POULTRY PRODS     | NA   | ---      | ---    | 645     | 955     | OTHER                     | MT   | 1242     | 1324  | 551     | 744     |
| POULTRY=LIVE                | NA   | ---      | ---    | 470     | 698     | DRIED                     | MT   | 157      | 237   | 233     | 407     |
| BABY CHICKS=BREEDER         | MND  | 332      | 365    | 462     | 628     | CANNED                    | MT   | 64       | 179   | 75      | 193     |
| BABY CHICKS=EX BRDR         | MND  | 0        | 16     | 0       | 54      | FRUIT JUICES              | MLT  | 0        | 28    | 0       | 19      |
| POULTRY MEATS               | MT   | 2        | 5      | 8       | 50      | INUTS AND PREPARATIONS    | NA   | ---      | ---   | 293     | 327     |
| POULTRY MEAT=FR,FRZ         | MT   | 1        | 0      | 3       | 0       | VEGETABLES & PREPARATIONS | NA   | ---      | ---   | 1144    | 1269    |
| CHICKENS                    | MT   |          |        |         |         | FRESH                     | MT   | 25       | 0     | 0       | 0       |
| TURKEYS                     | MT   | 1        | 0      | 3       | 0       | VEGETABLES=FROZEN         | MT   |          |       |         |         |
| POULTRY MEATS=PREP          | MT   | 1        | 5      | 6       | 0       | PULSES                    | MT   | 643      | 740   | 341     | 638     |
| EGGS                        | NA   | ---      | ---    | 167     | 50      | DRIED BEANS               | MT   | 198      | 248   | 134     | 219     |
| DAIRY PRODUCTS              | NA   | ---      | ---    | 1262    | 207     | DRIED PEAS                | MT   |          |       |         |         |
| EVAP & COND MILK            | MT   | 3        | 21     | 4       | 1187    | DRIED LENTILS             | MT   | 405      | 402   | 207     | 419     |
| NONFAT DRY MILK             | MT   | 646      | 179    | 178     | 21      | CANNED                    | MT   | 85       | 57    | 86      | 54      |
| BUTTER & ANHYDROUS          | MT   |          |        |         | 68      | HOPS=INC EXTRACT EQ       | MT   | 140      | 259   | 529     | 447     |
| CHEESE                      | MT   |          |        |         |         | FEEDS,FOODERS=EX DILCAKE  | NA   | ---      | ---   | 674     | 1173    |
| FATS,OILS AND GREASES       | MT   | 27801    | 30903  | 14486   | 15067   | CORN BYPRODUCTS           | MT   |          |       |         |         |
| LARD                        | MT   |          |        |         |         | ALFALFA MEAL AND CUBES    | MT   | ---      | ---   | 15893   | 24769   |
| TALLOW=INEDIBLE             | MT   | 7975     | 12332  | 4063    | 5854    | OILSEEDS AND PRODUCTS     | NA   | ---      | ---   | 0       | 10      |
| HIDES AND SKINS             | NA   | ---      | ---    |         |         | OILCAKE AND MEAL          | MT   | 0        | 27    | 0       |         |
| CATTLE HIDES                | MND  |          |        |         |         | SOYBEAN                   | MT   |          |       |         |         |
| CATTLE HIDES=WHOLE          | MND  |          |        |         |         | OILSEEDS                  | NA   | ---      | ---   | 12      | 88      |
| FURSKINS                    | NA   | ---      | ---    |         |         | SOYBEANS                  | MT   | 0        | 62    | 0       | 19      |
| OTHER ANIMAL PRODUCTS       | NA   | ---      | ---    | 660     | 478     | OILS AND WAXES=VEG        | MT   | 23683    | 40503 | 15702   | 24593   |
| GRAINS AND PREPARATIONS     | NA   | ---      | ---    | 39670   | 60836   | OIL=SOYA,COTTONSEED       | MT   | 21328    | 37354 | 14010   | 22522   |
| WHEAT AND PRODUCTS          | MT   | 246897   | 320260 | 38773   | 59010   | SOYBEAN                   | MT   | 21267    | 37354 | 13946   | 22522   |
| WHEAT AND WHEAT FLOUR       | MT   | 246356   | 320260 | 38668   | 59010   | COTTONSEED                | MT   | 61       | 0     | 68      | 0       |
| WHEAT                       | MT   | 243203   | 318542 | 35170   | 58701   | TOBACCO,UNMANUFACTURED    | MT   | 2371     | 932   | 11313   | 4534    |
| WHEAT FLOUR=GN EQ           | MT   | 3153     | 1718   | 498     | 308     | BURLEY                    | MT   | 297      | 1     | 1371    | 5       |
| BULGUR & ROLLED WHEAT       | MT   | 541      | 0      | 105     | 0       | FLU=CURED                 | MT   | 1199     | 840   | 5741    | 4216    |
| RICE                        | MT   |          |        |         |         | COTTON=EX LINTERS         | MT   | 0        | 136   | 0       | 35      |
|                             |      |          |        |         |         | COTTON LINTERS            | MT   | 56       | 64    | 1857    | 805     |
|                             |      |          |        |         |         | ESSENTIAL OILS            | NA   | ---      | ---   | 827     | 983     |
|                             |      |          |        |         |         | SEEDS=FIELD AND GARDEN    | NA   | ---      | ---   | 5037    | 4774    |
|                             |      |          |        |         |         | OTHER VEGETABLE PRODS     | NA   | ---      | ---   |         |         |

GRAINS & PREP---CONTINUED

TABLE 1 - U.S. AGRICULTURAL EXPORTS: QUANTITY AND VALUE, COUNTRY BY COMMODITY GROUP, CALENDAR YEARS 1979 AND 1980

| COUNTRY AND COMMODITY GROUP | UNIT | QUANTITY | QUANTITY | VALUE   | VALUE   | COMMODITY GROUP           | UNIT | QUANTITY | QUANTITY | VALUE   | VALUE   |
|-----------------------------|------|----------|----------|---------|---------|---------------------------|------|----------|----------|---------|---------|
|                             |      | 1979     | 1980     | 1979    | 1980    |                           |      | 1979     | 1980     | 1979    | 1980    |
|                             |      |          |          | \$1,000 | \$1,000 |                           |      |          |          | \$1,000 | \$1,000 |
| 333 PERU                    |      |          |          |         |         |                           |      |          |          |         |         |
| TOTAL                       |      |          |          | 153467  | 315887  | FEED GRAINS & PRODUCTS    | MT   | 174315   | 563191   | 20862   | 79967   |
| ANIMALS & ANIMAL PRODUCTS   | NA   |          |          | 5513    | 6645    | FEED GRAINS               | MT   | 156844   | 547698   | 16958   | 77087   |
| ANIMALS-LIVE, EX POULTRY    | NA   |          |          | 117     | 669     | BARLEY                    | MT   |          |          |         |         |
| CATTLE                      | MNO  | 0        | 0        | 28      | 564     | CORN                      | MT   | 129503   | 526402   | 14951   | 73421   |
| MEATS AND MEAT PRODUCTS     | MT   | 44       | 74       | 37      | 148     | GRAIN SORGHUMS            | MT   | 26247    | 18499    | 3248    | 3277    |
| MEATS-FRESH, FROZEN         | MT   | 36       | 0        | 22      | 0       | OATS                      | MT   | 1094     | 2797     | 399     | 368     |
| BEEF AND VEAL               | MT   |          |          |         |         | BLENDED FOOD PRODUCTS     | MT   | 6456     | 7274     | 2213    | 2456    |
| PORK                        | MT   |          |          |         |         | FRUITS AND PREPARATIONS   | NA   |          |          | 46      | 2590    |
| VARIETY MEATS               | MT   | 36       | 0        | 22      | 0       | FRESH                     | MT   | 0        | 2291     | 0       | 1508    |
| MEATS-PREP, PRES            | MT   | 8        | 74       | 14      | 148     | CITRUS                    | MT   |          |          |         |         |
| BEEF                        | MT   | 0        | 11       | 0       | 13      | OTHER                     | MT   | 0        | 2261     | 0       | 1508    |
| PORK                        | MT   | 6        | 48       | 8       | 111     | DRIED                     | MT   | 0        | 69       | 1       | 160     |
| POULTRY & POULTRY PRODS     | NA   |          |          |         | 694     | CANNED                    | MT   | 46       | 930      | 43      | 684     |
| POULTRY-LIVE                | NA   |          |          | 724     | 852     | FRUIT JUICES              | MLT  | 1        | 49       | 2       | 22      |
| BABY CHICKS-BREEDER         | MNO  | 165      | 146      | 683     | 822     | INUTS AND PREPARATIONS    | NA   |          |          | 2       | 85      |
| BABY CHICKS-EX BRDR         | MNO  |          |          |         |         | VEGETABLES & PREPARATIONS | NA   |          |          | 934     | 4813    |
| POULTRY MEATS               | MT   | 0        | 48       | 0       | 34      | FRESH                     | MT   | 0        | 67       | 0       | 37      |
| POULTRY MEAT-FR, FRZ        | MT   | 0        | 46       | 0       | 29      | VEGETABLES-FROZEN         | MT   | 0        | 1        | 0       | 2       |
| CHICKENS                    | MT   | 0        | 46       | 0       | 29      | PULSES                    | MT   | 0        | 7253     | 0       | 3082    |
| TURKEYS                     | MT   |          |          |         |         | DRIED BEANS               | MT   | 0        | 49       | 0       | 64      |
| POULTRY MEATS-PREP          | MT   | 0        | 2        | 0       | 5       | DRIED PEAS                | MT   | 0        | 6350     | 0       | 2497    |
| EGGS                        | NA   |          |          | 5       | 8       | DRIED LENTILS             | MT   | 0        | 854      | 0       | 521     |
| DAIRY PRODUCTS              | NA   |          |          | 2243    | 2259    | CANNED                    | MT   | 65       | 155      | 120     | 164     |
| EVAP & COND MILK            | MT   | 0        | 1        | 0       | 1       | HOPS-INC EXTRACT EQ       | MT   | 385      | 199      | 812     | 1084    |
| NONFAT DRY MILK             | MT   | 1097     | 1245     | 392     | 434     | FEEDS, FODDERS-EX OILCAKE | NA   |          |          | 1125    | 1102    |
| BUTTER & ANHYDROUS          | MT   |          |          |         |         | CORN BYPRODUCTS           | MT   |          |          |         |         |
| CHEESE                      | MT   | 3        | 7        | 14      | 30      | ALFALFA MEAL AND CUBES    | MT   |          |          |         |         |
| FATS, OILS AND GREASES      | MT   | 3112     | 3212     | 2019    | 1865    | OILSEEDS AND PRODUCTS     | NA   |          |          | 23439   | 33409   |
| LARD                        | MT   | 0        | 4        | 0       | 2       | OILCAKE AND MEAL          | MT   | 100      | 35680    | 20      | 10419   |
| TALLOW-INEDIBLE             | MT   | 3075     | 3128     | 1940    | 1711    | SOYBEAN                   | MT   | 0        | 33561    | 0       | 9798    |
| HIDES AND SKINS             | NA   |          |          | 109     | 152     | OILSEEDS                  | NA   |          |          | 5123    | 3       |
| CATTLE HIDES                | MNO  |          |          |         |         | SOYBEANS                  | MT   | 22576    | 0        | 5100    | 0       |
| CATTLE HIDES-WHOLE          | MNO  |          |          |         |         | OILS AND WAXES-VEG        | MT   | 25214    | 36787    | 18292   | 22975   |
| FURSKINS                    | NA   |          |          |         |         | OILS-SOYA, COTTONSEED     | MT   | 24534    | 32774    | 17590   | 21117   |
| OTHER ANIMAL PRODUCTS       | NA   |          |          | 264     | 458     | SOYREAN                   | MT   | 24528    | 32774    | 17582   | 21117   |
| GRAINS AND PREPARATIONS     | NA   |          |          | 119474  | 245100  | COTTONSEED                | MT   | 6        | 0        | 7       | 0       |
| WHEAT AND PRODUCTS          | MT   | 417170   | 680246   | 72687   | 120276  | TOBACCO, UNMANUFACTURED   | MT   | 58       | 62       | 258     | 297     |
| WHEAT AND WHEAT FLOUR       | MT   | 407545   | 672667   | 70750   | 118697  | BURLEY                    | MT   |          |          |         |         |
| WHEAT                       | MT   | 394764   | 662432   | 68744   | 117030  | FLUE-CURED                | MT   |          |          |         |         |
| WHEAT FLOUR-GR EQ           | MT   | 12781    | 10235    | 2605    | 1667    | COTTON-EX LINTERS         | MT   |          |          |         |         |
| BULGUR & ROLLED WHEAT       | MT   | 9625     | 7579     | 1937    | 1578    | COTTON LINTERS            | MT   |          |          |         |         |
| RICE                        | MT   | 87383    | 97937    | 23498   | 41263   | ESSENTIAL OILS            | MT   | 20       | 42       | 373     | 775     |
|                             |      |          |          |         |         | SEEDS-FIELD AND GARDEN    | NA   |          |          | 1039    | 1162    |
|                             |      |          |          |         |         | OTHER VEGETABLE PRODS     | NA   |          |          | 1260    | 19901   |

GRAINS & PREP---CONTINUED



TABLE 1 -- U.S. AGRICULTURAL EXPORTS: QUANTITY AND VALUE, COUNTRY BY COMMODITY GROUP, CALENDAR YEARS 1979 AND 1980

| COUNTRY AND COMMODITY GROUP | UNIT | QUANTITY 1979 | QUANTITY 1980 | VALUE 1979 \$1,000 | VALUE 1980 \$1,000 | COMMODITY GROUP           | UNIT | QUANTITY 1979 | QUANTITY 1980 | VALUE 1979 \$1,000 | VALUE 1980 \$1,000 |
|-----------------------------|------|---------------|---------------|--------------------|--------------------|---------------------------|------|---------------|---------------|--------------------|--------------------|
| 535 BOLIVIA                 |      |               |               |                    |                    |                           |      |               |               |                    |                    |
| TOTAL                       |      |               |               | 28252              | 33647              |                           |      |               |               |                    |                    |
| ANIMALS & ANIMAL PRODUCTS   | NA   |               |               | 2682               | 2856               | FEED GRAINS & PRODUCTS    | MT   | 649           | 268           | 132                | 111                |
| ANIMALS=LIVE,EX POULTRY     | NA   |               |               | 36                 | 148                | FEED GRAINS               | MT   | 109           | 0             | 31                 | 0                  |
| CATTLE                      | MND  | 0             | 0             | 34                 | 148                | BARLEY                    | MT   |               |               |                    |                    |
| MEATS AND MEAT PRODUCTS     | MT   | 3             | 72            | 7                  | 81                 | CORN                      | MT   |               |               |                    |                    |
| MEATS=FRESH,FROZEN          | MT   | 1             | 50            | 2                  | 35                 | GRAIN SORGHUMS            | MT   | 15            | 0             | 1                  | 0                  |
| BEEF AND VEAL               | MT   |               |               |                    |                    | OATS                      | MT   | 94            | 0             | 30                 | 0                  |
| PORK                        | MT   | 0             | 50            | 0                  | 35                 | BLENDED FOOD PRODUCTS     | MT   | 6429          | 5524          | 2194               | 1970               |
| VARIETY MEATS               | MT   | 1             | 0             | 2                  | 0                  | FRUITS AND PREPARATIONS   | NA   |               |               | 103                | 190                |
| MEATS=PREP,PRES             | MT   | 2             | 22            | 5                  | 46                 | FRESH                     | MT   | 0             | 8             | 0                  | 6                  |
| BEEF                        | MT   | 0             | 20            | 0                  | 35                 | CITRUS                    | MT   |               |               |                    |                    |
| PORK                        | MT   | 2             | 0             | 5                  | 0                  | OTHER                     | MT   | 0             | 8             | 0                  | 0                  |
| POULTRY & POULTRY PRODS     | NA   |               |               | 85                 | 17                 | DRIED                     | MT   | 14            | 61            | 27                 | 144                |
| POULTRY=LIVE                | NA   |               |               | 79                 | 8                  | CANNED                    | MT   | 22            | 21            | 36                 | 32                 |
| BABY CHICKS=BREEDER         | MND  | 45            | 2             | 61                 | 1                  | FRUIT JUICES              | MLT  | 61            | 16            | 38                 | 5                  |
| BABY CHICKS=EX BRDP         | MND  | 6             | 7             | 0                  | 7                  | INUTS AND PREPARATIONS    | NA   |               |               | 32                 | 10                 |
| POULTRY MEATS               | MT   |               |               |                    |                    | VEGETABLES & PREPARATIONS | NA   |               |               | 260                | 472                |
| POULTRY MEAT=FR,FRZ         | MT   |               |               |                    |                    | FRESH                     | MT   |               |               |                    |                    |
| CHICKENS                    | MT   |               |               |                    |                    | VEGETABLES-FROZEN         | MT   |               |               |                    |                    |
| TURKEYS                     | MT   |               |               |                    |                    | PULSES                    | MT   |               |               |                    |                    |
| POULTRY MEATS=PREP          | MT   |               |               |                    |                    | DRIED BEANS               | MT   |               |               |                    |                    |
| EGGS                        | NA   |               |               | 0                  |                    | DRIED PEAS                | MT   |               |               |                    |                    |
| DAIRY PRODUCTS              | NA   |               |               | 1412               | 1563               | DRIED LENTILS             | MT   |               |               |                    |                    |
| EVAP & COND MILK            | MT   |               |               | 403                | 1110               | CANNED                    | MT   | 33            | 46            | 34                 | 60                 |
| NONFAT DRY MILK             | MT   | 1145          | 3110          |                    |                    | MOPS=INC EXTRACT EQ       | MT   | 38            | 54            | 197                | 360                |
| BUTTER & ANHYDROUS          | MT   |               |               |                    |                    | FEEDS,FOODERS=EX OILCAKE  | NA   |               |               | 32                 | 25                 |
| CHEESE                      | MT   |               |               |                    |                    | CORN BYPRODUCTS           | MT   |               |               |                    |                    |
| FATS,OILS AND GREASES       | MT   | 1106          | 261           | 1121               | 223                | ALFALFA MEAL AND CUBES    | MT   |               |               |                    |                    |
| LARD                        | MT   | 1085          | 254           | 1110               | 214                | OILSEEDS AND PRODUCTS     | NA   |               |               | 1464               | 960                |
| TALLOW=INEDIBLE             | MT   | 18            | 0             | 7                  | 0                  | OILCAKE AND MEAL          | MT   |               |               |                    |                    |
| HIDES AND SKINS             | NA   |               |               |                    |                    | SOYBEAN                   | MT   |               |               |                    |                    |
| CATTLE HIDES                | MND  |               |               |                    |                    | OILSEEDS                  | NA   |               |               | 202                | 81                 |
| CATTLE HIDES=WHOLE          | MND  |               |               |                    |                    | SOYBEANS                  | MT   | 16            | 0             | 5                  | 0                  |
| FURSKINS                    | NA   |               |               |                    |                    | OILS AND WAXES=VEG        | MT   | 1333          | 1019          | 1262               | 879                |
| OTHER ANIMAL PRODUCTS       | NA   |               |               | 21                 | 23                 | OILS=SOYA,COTTONSEED      | MT   | 973           | 977           | 892                | 817                |
| GRAINS AND PREPARATIONS     | NA   |               |               | 17876              | 27330              | SOYBEAN                   | MT   | 973           | 977           | 892                | 817                |
| WHEAT AND PRODUCTS          | MT   | 93724         | 134779        | 15327              | 25033              | COTTONSEED                | MT   |               |               |                    |                    |
| WHEAT AND WHEAT FLOUR       | MT   | 91219         | 132792        | 14805              | 24612              | TTOBACCO,UNMANUFACTURED   | MT   | 150           | 185           | 856                | 1133               |
| WHEAT                       | MT   | 81346         | 124696        | 13164              | 23261              | BURLEY                    | MT   | 50            | 28            | 282                | 180                |
| WHEAT FLOUR=GR EQ           | MT   | 9873          | 8096          | 1641               | 1350               | FLUE=CURED                | MT   | 100           | 157           | 574                | 933                |
| BULGUR & ROLLED WHEAT       | MT   | 2505          | 1987          | 522                | 422                | COTTON=EX LINTERS         | MT   |               |               |                    |                    |
| RICE                        | MT   | 0             | 97            | 0                  | 41                 | COTTON LINTERS            | MT   |               |               |                    |                    |
|                             |      |               |               |                    |                    | ESSENTIAL OILS            | MT   | 58            | 53            | 138                | 178                |
|                             |      |               |               |                    |                    | SEEDS=FIELD AND GARDEN    | NA   |               |               | 200                | 363                |
|                             |      |               |               |                    |                    | OTHER VEGETABLE PRODS     | NA   |               |               | 607                | 950                |

GRAINS & PREP---CONTINUED

TABLE 1--U.S. AGRICULTURAL EXPORTS: QUANTITY AND VALUE, COUNTRY BY COMMODITY GROUP, CALENDAR YEARS 1979 AND 1980

| COUNTRY AND COMMODITY GROUP | UNIT | QUANTITY 1979 | QUANTITY 1980 | VALUE 1979 \$1,000 | VALUE 1980 \$1,000 | COMMODITY GROUP           | UNIT | QUANTITY 1979 | QUANTITY 1980 | VALUE 1979 \$1,000 | VALUE 1980 \$1,000 |
|-----------------------------|------|---------------|---------------|--------------------|--------------------|---------------------------|------|---------------|---------------|--------------------|--------------------|
| 337 CHILE                   |      |               |               |                    |                    |                           |      |               |               |                    |                    |
| TOTAL                       |      |               |               |                    |                    |                           |      |               |               |                    |                    |
| ANIMALS & ANIMAL PRODUCTS   | NA   | ---           | ---           | 160698             | 319554             | FEED GRAINS & PRODUCTS    | MT   | 59874         | 397934        | 8293               | 55999              |
| ANIMALS-LIVE, EX POULTRY    | NA   | ---           | ---           | 7960               | 11092              | FEED GRAINS               | MT   | 58677         | 397456        | 7837               | 55511              |
| CATTLE                      | MNO  | 0             | 0             | 598                | 427                | BARLEY                    | MT   |               |               |                    |                    |
| MEATS AND MEAT PRODUCTS     | MT   | 266           | 652           | 277                | 58                 | CORN                      | MT   | 57531         | 397456        | 7468               | 55511              |
| MEATS-FRESH, FROZEN         | MT   | 255           | 561           | 214                | 881                | GRAIN SORGHUMS            | MT   |               |               |                    |                    |
| BEEF AND VEAL               | MT   |               |               |                    | 686                | OATS                      | MT   | 1146          | 0             | 368                | 0                  |
| PORK                        | MT   | 106           | 168           | 107                | 287                | BLENDED FOOD PRODUCTS     | MT   | 4522          | 3042          | 1601               | 1059               |
| VARIETY MEATS               | MT   | 149           | 393           | 108                | 399                | FRUITS AND PREPARATIONS   | NA   | ---           | ---           | 108                | 680                |
| MEATS-PREP, PRES            | MT   | 11            | 91            | 32                 | 196                | FRESH                     | MT   | 16            | 266           | 9                  | 233                |
| BEEF                        | MT   | 0             | 2             | 1                  | 4                  | CITRUS                    | MT   |               |               |                    |                    |
| PORK                        | MT   | 11            | 52            | 31                 | 108                | OTHER                     | MT   | 16            | 266           | 9                  | 233                |
| POULTRY & POULTRY PRODS     | NA   | ---           | ---           | 1678               | 3390               | DRIED                     | MT   | 4             | 16            | 6                  | 46                 |
| POULTRY-LIVE                | NA   | ---           | ---           | 297                | 240                | CANNED                    | MT   | 35            | 119           | 54                 | 123                |
| BABY CHICKS-BREEDER         | MNO  | 178           | 123           | 297                | 230                | FRUIT JUICES              | MLT  | 23            | 404           | 38                 | 247                |
| BABY CHICKS-EX BRDR         | MNO  |               |               |                    |                    | INUTS AND PREPARATIONS    | NA   | ---           | ---           | 1086               | 896                |
| POULTRY MEATS               | MT   | 858           | 2474          | 1275               | 2744               | VEGETABLES & PREPARATIONS | NA   | ---           | ---           | 4413               | 4068               |
| POULTRY MEAT-FR, FRZ        | MT   | 506           | 1028          | 656                | 1268               | FRESH                     | MT   | 4113          | 21            | 560                | 24                 |
| CHICKENS                    | MT   | 359           | 900           | 438                | 1072               | VEGETABLES-FROZEN         | MT   | 17            | 1             | 6                  | 2                  |
| TURKEYS                     | MT   | 147           | 61            | 218                | 91                 | PULSES                    | MT   | 198           | 228           | 86                 | 93                 |
| POULTRY MEATS-PREP          | MT   | 352           | 1446          | 619                | 1476               | DRIED BEANS               | MT   | 0             | 16            | 0                  | 11                 |
| EGGS                        | NA   | ---           | ---           | 100                | 406                | DRIED PEAS                | MT   | 198           | 212           | 86                 | 83                 |
| DAIRY PRODUCTS              | NA   | ---           | ---           | 2166               | 2320               | DRIED LENTILS             | MT   |               |               |                    |                    |
| EVAP & COND MILK            | MT   | 0             | 2             | 0                  | 2                  | CANNED                    | MT   | 1351          | 642           | 3253               | 2465               |
| NONFAT DRY MILK             | MT   | 1937          | 1364          | 673                | 488                | HOPS-INC EXTRACT EG       | MT   | 48            | 152           | 166                | 568                |
| BUTTER & ANHYDROUS          | MT   |               |               |                    |                    | FEEDS, FODDERS-EX OILCAKE | NA   | ---           | ---           | 1741               | 646                |
| CHEESE                      | MT   | 19            | 28            | 55                 | 95                 | CORN BYPRODUCTS           | MT   | 45            | 195           | 16                 | 16                 |
| FATS, OILS AND GREASES      | MT   | 4375          | 4673          | 2740               | 2921               | ALFALFA MEAL AND CUBES    | MT   |               |               |                    |                    |
| LARD                        | MT   | 334           | 584           | 140                | 567                | OILSEEDS AND PRODUCTS     | NA   | ---           | ---           | 19119              | 4916               |
| TALLOW-INEDIBLE             | MT   | 3854          | 3612          | 2285               | 1696               | GILCAKE AND MEAL          | MT   | 65            | 0             | 138                | 0                  |
| HIDES AND SKINS             | NA   | ---           | ---           | 4                  | 171                | SOYBEAN                   | MT   |               |               |                    |                    |
| CATTLE HIDES                | MNR  | 0             | 7             | 0                  | 164                | OILSEEDS                  | NA   | ---           | ---           | 46                 | 2                  |
| CATTLE HIDES-WHOLE          | MNO  | 0             | 7             | 0                  | 164                | SOYBEANS                  | MT   |               |               |                    |                    |
| PUNSKINS                    | NA   | ---           | ---           | 4                  | 0                  | OILS AND WAXES-VEG        | MT   | 28614         | 3144          | 18697              | 3873               |
| OTHER ANIMAL PRODUCTS       | NA   | ---           | ---           | 619                | 982                | OILS-SOYA, COTTONSEED     | MT   | 27439         | 3510          | 17457              | 2302               |
|                             |      |               |               |                    |                    | SOYBEAN                   | MT   | 27439         | 3510          | 17457              | 2302               |
|                             |      |               |               |                    |                    | COTTONSEED                | MT   |               |               |                    |                    |
| GRAINS AND PREPARATIONS     | NA   | ---           | ---           | 110588             | 235321             | TOBACCO, UNMANUFACTURED   | MT   | 1161          | 1741          | 7260               | 10412              |
| WHEAT AND PRODUCTS          | MT   | 577653        | 973257        | 98752              | 174555             | BURLEY                    | MT   | 426           | 422           | 2674               | 2940               |
| WHEAT AND WHEAT FLOUR       | MT   | 577640        | 973245        | 98748              | 174554             | FLUE-CURED                | MT   | 740           | 1027          | 4494               | 6220               |
| WHEAT                       | MT   | 567472        | 963808        | 96921              | 172658             | COTTON-EX LINTERS         | MT   | 50            | 144           | 97                 | 231                |
| WHEAT FLOUR-GR EG           | MT   | 10166         | 9437          | 1827               | 1895               | COTTON LINTERS            | MT   |               |               |                    |                    |
| BULGUR & ROLLED WHEAT       | MT   | 12            | 12            | 3                  | 2                  | ESSENTIAL OILS            | MT   | 71            | 62            | 494                | 738                |
| RICE                        | MT   | 5628          | 7870          | 1707               | 3364               | SEEDS-FIELD AND GARDEN    | NA   | ---           | ---           | 1899               | 2273               |
|                             |      |               |               |                    |                    | OTHER VEGETABLE PRODS     | NA   | ---           | ---           | 5936               | 48282              |
| GRAINS & PREP---CONTINUED   |      |               |               |                    |                    |                           |      |               |               |                    |                    |

TABLE 1--U.S. AGRICULTURAL EXPORTS: QUANTITY AND VALUE, COUNTRY BY COMMODITY GROUP, CALENDAR YEARS 1979 AND 1980

| COUNTRY AND COMMODITY GROUP | UNIT | QUANTITY | QUANTITY | VALUE   | VALUE   | COMMODITY GROUP | UNIT | QUANTITY | QUANTITY | VALUE   | VALUE   |
|-----------------------------|------|----------|----------|---------|---------|-----------------|------|----------|----------|---------|---------|
|                             |      | 1979     | 1980     | 1979    | 1980    |                 |      | 1979     | 1980     | 1979    | 1980    |
|                             |      |          |          | \$1,000 | \$1,000 |                 |      |          |          | \$1,000 | \$1,000 |
| 551 BRAZIL                  |      |          |          |         |         |                 |      |          |          |         |         |
| TOTAL                       |      |          |          |         |         |                 |      |          |          |         |         |
| ANIMALS & ANIMAL PRODUCTS   | NA   |          |          | 535900  |         | 1               |      |          |          |         |         |
| ANIMALS-LIVE,EX POULTRY     | NA   |          |          | 16679   |         | 1               |      |          |          |         |         |
| CATTLE                      | MNO  |          |          | 3756    |         | 22085           |      |          |          |         |         |
| MEATS AND MEAT PRODUCTS     | MT   | 1        | 0        | 1677    |         | 1801            |      |          |          |         |         |
| MEATS-FRESH,FROZEN          | MT   | 4        | 18       | 13      |         | 395             |      |          |          |         |         |
| BEEF AND VEAL               | MT   | 0        | 16       | 0       |         | 100             |      |          |          |         |         |
| PORK                        | MT   | 0        | 11       | 0       |         | 91              |      |          |          |         |         |
| VARIETY MEATS               | MT   | 0        | 1        | 0       |         | 57              |      |          |          |         |         |
| MEATS-PREP,PRES             | MT   | 0        | 4        | 0       |         | 3               |      |          |          |         |         |
| BEEF                        | MT   | 4        | 2        | 13      |         | 32              |      |          |          |         |         |
| PORK                        | MT   | 0        | 1        | 2       |         | 9               |      |          |          |         |         |
| POULTRY & POULTRY PRODS     | NA   |          |          | 0       |         | 3               |      |          |          |         |         |
| POULTRY-LIVE                | NA   |          |          | 2883    |         | 5               |      |          |          |         |         |
| BABY CHICKS-BREEDER         | MNO  |          |          | 2500    |         | 1               |      |          |          |         |         |
| BABY CHICKS-EX BRDR         | MNO  | 304      | 552      | 2500    |         | 1               |      |          |          |         |         |
| POULTRY MEATS               | MT   | 0        | 5        | 0       |         | 1               |      |          |          |         |         |
| POULTRY MEAT-FR,FRZ         | MT   | 0        | 2        | 0       |         | 1               |      |          |          |         |         |
| CHICKENS                    | MT   | 0        | 2        | 0       |         | 1               |      |          |          |         |         |
| TURKEYS                     | MT   | 0        | 1        | 0       |         | 1               |      |          |          |         |         |
| POULTRY MEATS-PREP          | MT   | 0        | 1        | 0       |         | 1               |      |          |          |         |         |
| EGGS                        | NA   |          |          |         |         | 1               |      |          |          |         |         |
| DAIRY PRODUCTS              | NA   |          |          | 376     |         | 1               |      |          |          |         |         |
| EVAP & COND MILK            | MT   |          |          | 471     |         | 1               |      |          |          |         |         |
| NONFAT DRY MILK             | MT   | 0        | 23       | 0       |         | 1               |      |          |          |         |         |
| BUTTER & ANHYDROUS          | MT   | 232      | 266      | 117     |         | 1               |      |          |          |         |         |
| CHEESE                      | MT   |          |          |         |         | 1               |      |          |          |         |         |
| FATS,OILS AND GREASES       | MT   | 2        | 4        | 7       |         | 1               |      |          |          |         |         |
| LARD                        | MT   | 8007     | 18142    | 4166    |         | 1               |      |          |          |         |         |
| TALLOW-INEDIBLE             | MT   |          |          |         |         | 1               |      |          |          |         |         |
| HIDES AND SKINS             | NA   |          |          | 4136    |         | 1               |      |          |          |         |         |
| CATTLE HIDES                | MNO  |          |          | 196     |         | 1               |      |          |          |         |         |
| CATTLE HIDES-WHOLE          | MNO  |          |          |         |         | 1               |      |          |          |         |         |
| FURSKINS                    | NA   |          |          |         |         | 1               |      |          |          |         |         |
| OTHER ANIMAL PRODUCTS       | NA   |          |          | 5194    |         | 1               |      |          |          |         |         |
| GRAINS AND PREPARATIONS     | NA   |          |          | 427574  |         | 1               |      |          |          |         |         |
| WHEAT AND PRODUCTS          | MT   | 1529288  | 2013461  | 237375  |         | 1               |      |          |          |         |         |
| WHEAT AND WHEAT FLOUR       | MT   | 1529259  | 2013461  | 237370  |         | 1               |      |          |          |         |         |
| WHEAT                       | MT   | 1526798  | 2010122  | 236993  |         | 1               |      |          |          |         |         |
| WHEAT FLOUR-GR ED           | MT   | 2461     | 3339     | 377     |         | 1               |      |          |          |         |         |
| BULGUR & ROLLED WHEAT       | MT   | 29       | 0        | 5       |         | 1               |      |          |          |         |         |
| RICE                        | MT   | 10443    | 19973    | 2370    |         | 1               |      |          |          |         |         |
| GRAINS & PREP---CONTINUED   |      |          |          |         |         |                 |      |          |          |         |         |
| FEED GRAINS & PRODUCTS      | MT   | 1489161  | 1722824  | 187816  |         | 1               |      |          |          |         |         |
| FEED GRAINS                 | MT   | 1488147  | 1722185  | 187680  |         | 1               |      |          |          |         |         |
| BARLEY                      | MT   |          |          |         |         | 1               |      |          |          |         |         |
| CORN                        | MT   | 1487467  | 1722185  | 187577  |         | 1               |      |          |          |         |         |
| GRAIN SORGHUMS              | MT   | 448      | 0        | 31      |         | 1               |      |          |          |         |         |
| OATS                        | MT   | 232      | 0        | 73      |         | 1               |      |          |          |         |         |
| BLENDED FOOD PRODUCTS       | MT   |          |          |         |         | 1               |      |          |          |         |         |
| FRUITS AND PREPARATIONS     | NA   |          |          |         |         | 1               |      |          |          |         |         |
| FRESH                       | MT   | 2826     | 2579     | 2216    |         | 1               |      |          |          |         |         |
| CITRUS                      | MT   |          |          | 1406    |         | 1               |      |          |          |         |         |
| OTHER                       | MT   |          |          |         |         | 1               |      |          |          |         |         |
| DRIED                       | MT   | 2826     | 2579     | 1406    |         | 1               |      |          |          |         |         |
| CANNED                      | MT   | 365      | 402      | 787     |         | 1               |      |          |          |         |         |
| FRUIT JUICES                | MT   | 32       | 10       | 31      |         | 1               |      |          |          |         |         |
| FRUITS AND PREPARATIONS     | MLT  | 10       | 13       | 2       |         | 1               |      |          |          |         |         |
| FRESH                       | NA   |          |          |         |         | 1               |      |          |          |         |         |
| VEGETABLES & PREPARATIONS   | NA   |          |          | 1697    |         | 1               |      |          |          |         |         |
| FRESH                       | MT   |          |          | 10009   |         | 1               |      |          |          |         |         |
| VEGETABLES-FROZEN           | MT   | 0        | 1        | 0       |         | 1               |      |          |          |         |         |
| PULSES                      | MT   |          |          |         |         | 1               |      |          |          |         |         |
| DRIED BEANS                 | MT   | 11927    | 15988    | 3780    |         | 1               |      |          |          |         |         |
| DRIED PEAS                  | MT   | 1973     | 11747    | 601     |         | 1               |      |          |          |         |         |
| DRIED LENTILS               | MT   | 8043     | 4217     | 2505    |         | 1               |      |          |          |         |         |
| CANNED                      | MT   | 1911     | 14       | 674     |         | 1               |      |          |          |         |         |
| HOPS-INC EXTRACT EQ         | MT   | 76       | 35       | 132     |         | 1               |      |          |          |         |         |
| FEEDS,FODDERS-EX OILCAKE    | MT   | 2400     | 3779     | 5880    |         | 1               |      |          |          |         |         |
| CORN BYPRODUCTS             | NA   |          |          | 978     |         | 1               |      |          |          |         |         |
| ALFALFA MEAL AND CUBES      | MT   | 0        | 15       | 0       |         | 1               |      |          |          |         |         |
| OILSEEDS AND PRODUCTS       | MT   |          |          |         |         | 1               |      |          |          |         |         |
| OILCAKE AND MEAL            | MT   |          |          | 63456   |         | 1               |      |          |          |         |         |
| SOYBEAN                     | MT   | 57       | 162      | 32      |         | 1               |      |          |          |         |         |
| OILSEEDS                    | NA   |          |          |         |         | 1               |      |          |          |         |         |
| SOYBEANS                    | MT   |          |          | 18196   |         | 1               |      |          |          |         |         |
| OILS AND WAXES-VEG          | MT   | 65914    | 11       | 18196   |         | 1               |      |          |          |         |         |
| OILS-SOYA,COTTONSEED        | MT   | 72229    | 4084     | 45218   |         | 1               |      |          |          |         |         |
| SOYBEAN                     | MT   | 72124    | 3998     | 44952   |         | 1               |      |          |          |         |         |
| COTTONSEED                  | MT   | 72124    | 3998     | 44952   |         | 1               |      |          |          |         |         |
| TOBACCO,UNMANUFACTURED      | MT   |          |          |         |         | 1               |      |          |          |         |         |
| BURLEY                      | MT   | 0        | 11       | 0       |         | 1               |      |          |          |         |         |
| FLUE-CURED                  | MT   |          |          |         |         | 1               |      |          |          |         |         |
| COTTON-EX LINTERS           | MT   |          |          |         |         | 1               |      |          |          |         |         |
| COTTON LINTERS              | MT   |          |          |         |         | 1               |      |          |          |         |         |
| ESSENTIAL OILS              | MT   | 0        | 12       | 0       |         | 1               |      |          |          |         |         |
| SEEDS-FIELD AND GARDEN      | MT   | 116      | 162      | 1728    |         | 1               |      |          |          |         |         |
| OTHER VEGETABLE PRODS       | NA   |          |          | 6405    |         | 1               |      |          |          |         |         |
|                             | NA   |          |          | 5249    |         | 1               |      |          |          |         |         |

TABLE 1 - U.S. AGRICULTURAL EXPORTS: QUANTITY AND VALUE, COUNTRY BY COMMODITY GROUP, CALENDAR YEARS 1979 AND 1980

| COUNTRY AND COMMODITY GROUP | UNIT | QUANTITY |      | VALUE   |         | COMMODITY GROUP           | UNIT | QUANTITY |      | VALUE   |         |
|-----------------------------|------|----------|------|---------|---------|---------------------------|------|----------|------|---------|---------|
|                             |      | 1979     | 1980 | 1979    | 1980    |                           |      | 1979     | 1980 |         |         |
|                             |      |          |      | \$1,000 | \$1,000 |                           |      |          |      | \$1,000 | \$1,000 |
| 353 PARAGUAY                |      |          |      |         |         |                           |      |          |      |         |         |
| TOTAL                       | ---  | ---      | ---  | 1600    | 2563    | FEED GRAINS & PRODUCTS    | MT   | 281      | 37   | 39      | 13      |
| ANIMALS & ANIMAL PRODUCTS   | NA   | ---      | ---  | 151     | 1109    | FEED GRAINS               | MT   |          |      |         |         |
| ANIMALS-LIVE, EX POULTRY    | NA   | ---      | ---  | 0       | 969     | BARLEY                    | MT   |          |      |         |         |
| CATTLE                      | MNO  | 0        | 0    | 0       | 437     | CORN                      | MT   |          |      |         |         |
| MEATS AND MEAT PRODUCTS     | MT   |          |      |         |         | GRAIN SORGHUMS            | MT   |          |      |         |         |
| MEATS-FRESH, FROZEN         | MT   |          |      |         |         | OATS                      | MT   |          |      |         |         |
| BEEF AND VEAL               | MT   |          |      |         |         | BLENDED FOOD PRODUCTS     | MT   | 416      | 24   | 130     | 9       |
| PORK                        | MT   |          |      |         |         | FRUITS AND PREPARATIONS   | NA   | ---      | ---  | 10      | 46      |
| VARIETY MEATS               | MT   |          |      |         |         | FRESH                     | MT   |          |      |         |         |
| MEATS-PREP, PRES            | MT   |          |      |         |         | CITRUS                    | MT   |          |      |         |         |
| BEEF                        | MT   |          |      |         |         | OTHER                     | MT   |          |      |         |         |
| PORK                        | MT   |          |      |         |         | DRIED                     | MT   | 2        | 9    | 1       | 25      |
| POULTRY & POULTRY PRODS     | NA   | ---      | ---  | 2       | 13      | CANNED                    | MT   | 13       | 13   | 7       | 23      |
| POULTRY-LIVE                | NA   | ---      | ---  |         |         | FRUIT JUICES              | MLT  | 5        | 0    | 2       | 0       |
| BABY CHICKS-BREEDER         | MNO  |          |      |         |         | NUTS AND PREPARATIONS     | NA   | ---      | ---  | 1       | 34      |
| BABY CHICKS-EX BRDR         | MNO  |          |      |         |         | VEGETABLES & PREPARATIONS | NA   | ---      | ---  | 410     | 52      |
| POULTRY MEATS               | MT   |          |      |         |         | FRESH                     | MT   | 0        | 3    | 0       | 4       |
| POULTRY MEAT-FR, FRZ        | MT   |          |      |         |         | VEGETABLES-FROZEN         | MT   |          |      |         |         |
| CHICKENS                    | MT   |          |      |         |         | PULSES                    | MT   |          |      |         |         |
| TURKEYS                     | MT   |          |      |         |         | DRIED BEANS               | MT   |          |      |         |         |
| POULTRY MEATS-PREP          | MT   |          |      |         |         | DRIED PEAS                | MT   |          |      |         |         |
| EGGS                        | NA   | ---      | ---  | 2       | 13      | DRIED LENTILS             | MT   |          |      |         |         |
| DAIRY PRODUCTS              | NA   | ---      | ---  | 97      | 44      | CANNED                    | MT   | 12       | 25   | 12      | 16      |
| EVAP & COND MILK            | MT   |          |      |         |         | HOPS-INC EXTRACT EG       | MT   | 31       | 0    | 260     | 0       |
| NONFAT DRY MILK             | MT   | 256      | 124  | 90      | 40      | FEEDS, FODDERS-EX OILCAKE | NA   | ---      | ---  | 47      | 58      |
| BUTTER & ANHYDROUS          | MT   |          |      |         |         | CORN BYPRODUCTS           | MT   |          |      |         |         |
| CHEESE                      | MT   |          |      |         |         | ALFALFA MEAL AND CUBES    | MT   |          |      |         |         |
| FATS, OILS AND GREASES      | MT   | 0        | 1    | 0       | 1       | OILSEEDS AND PRODUCTS     | NA   | ---      | ---  | 0       | 5       |
| LARD                        | MT   |          |      |         |         | OILCAKE AND MEAL          | MT   |          |      |         |         |
| TALLOW-INEDIBLE             | MT   |          |      |         |         | SOYBEAN                   | MT   |          |      |         |         |
| HIDES AND SKINS             | NA   | ---      | ---  | 0       | 27      | OILSEEDS                  | NA   | ---      | ---  | 0       | 5       |
| CATTLE HIDES                | MNO  |          |      |         |         | SOYBEANS                  | MT   |          |      |         |         |
| CATTLE HIDES-WHOLE          | MNO  |          |      |         |         | OILS AND WAXES-VEG        | MT   |          |      |         |         |
| FURSKINS                    | NA   | ---      | ---  | 0       | 27      | OILS-SOYA, COTTONSEED     | MT   |          |      |         |         |
| OTHER ANIMAL PRODUCTS       | NA   | ---      | ---  | 52      | 55      | SOYBEAN                   | MT   |          |      |         |         |
| GRAINS AND PREPARATIONS     | NA   | ---      | ---  | 286     | 74      | COTTONSEED                | MT   |          |      |         |         |
| WHEAT AND PRODUCTS          | MT   | 670      | 332  | 117     | 52      | TOBACCO, UNMANUFACTURED   | MT   | 6        | 0    | 38      | 0       |
| WHEAT AND WHEAT FLOUR       | MT   | 670      | 332  | 117     | 52      | BURLEY                    | MT   |          |      |         |         |
| WHEAT                       | MT   |          |      |         |         | FLUE-CURED                | MT   |          |      |         |         |
| WHEAT FLOUR-GH ER           | MT   | 670      | 332  | 117     | 52      | COTTON-EX LINTERS         | MT   |          |      |         |         |
| BULGUR & ROLLED WHEAT       | MT   |          |      |         |         | COTTON LINTERS            | MT   |          |      |         |         |
| RICE                        | MT   |          |      |         |         | ESSENTIAL OILS            | MT   | 1        | 2    | 1       | 33      |
|                             |      |          |      |         |         | SEEDS-FIELD AND GARDEN    | NA   | ---      | ---  | 66      | 86      |
|                             |      |          |      |         |         | OTHER VEGETABLE PRODS     | NA   | ---      | ---  | 589     | 1063    |

GRAINS & PREP---CONTINUED

TABLE 1--U.S. AGRICULTURAL EXPORTS: QUANTITY AND VALUE, COUNTRY BY COMMODITY GROUP, CALENDAR YEARS 1979 AND 1980

| COUNTRY AND COMMODITY GROUP | UNIT | QUANTITY | QUANTITY | VALUE | VALUE | COMMODITY GROUP           | UNIT | QUANTITY | QUANTITY | VALUE | VALUE |         |
|-----------------------------|------|----------|----------|-------|-------|---------------------------|------|----------|----------|-------|-------|---------|
|                             |      | 1979     | 1980     | 1979  | 1980  |                           |      | 1979     | 1980     | 1979  | 1980  | \$1,000 |
| 355 URUGUAY                 |      |          |          |       |       |                           |      |          |          |       |       |         |
| TOTAL                       | ---  | ---      | ---      | 8765  | 8411  | FEED GRAINS & PRODUCTS    | MT   | 8        | 5        | 2     | 1     |         |
| ANIMALS & ANIMAL PRODUCTS   | NA   | ---      | ---      | 6542  | 3902  | FEED GRAINS               | MT   |          |          |       |       |         |
| ANIMALS-LIVE,EX POULTRY     | NA   | ---      | ---      | 140   | 16    | BARLEY                    | MT   |          |          |       |       |         |
| CATTLE                      | MNO  | 0        | 0        | 140   | 0     | CORN                      | MT   |          |          |       |       |         |
| MEATS AND MEAT PRODUCTS     | MT   | 16       | 36       | 44    | 91    | GRAIN SORGHUMS            | MT   |          |          |       |       |         |
| MEATS-FRESH,FROZEN          | MT   | 15       | 18       | 43    | 45    | OATS                      | MT   |          |          |       |       |         |
| BEEF AND VEAL               | MT   |          |          |       |       | BLENDED FOOD PRODUCTS     | MT   |          |          |       |       |         |
| BEEF                        | MT   | 0        | 18       | 0     | 45    | FRUITS AND PREPARATIONS   | NA   | ---      | ---      | 71    | 311   |         |
| PORK                        | MT   |          |          |       |       | FRESH                     | MT   | 0        | 325      | 0     | 242   |         |
| VARIETY MEATS               | MT   |          |          |       |       | CITRUS                    | MT   |          |          |       |       |         |
| MEATS-PREP,PRES             | MT   | 1        | 18       | 1     | 46    | OTHER                     | MT   | 0        | 325      | 0     | 242   |         |
| BEEF                        | MT   |          |          |       |       | DRIED                     | MT   | 32       | 29       | 70    | 64    |         |
| PORK                        | MT   | 0        | 10       | 0     | 32    | CANNED                    | MT   | 0        | 3        | 1     | 4     |         |
| POULTRY & POULTRY PRODS     | NA   | ---      | ---      | 30    | 133   | FRUIT JUICES              | MLT  |          |          |       |       |         |
| POULTRY-LIVE                | NA   | ---      | ---      | 30    |       | NUTS AND PREPARATIONS     | NA   | ---      | ---      | 179   | 207   |         |
| BABY CHICKS-BREEDER         | MNO  |          |          |       |       | VEGETABLES & PREPARATIONS | NA   | ---      | ---      | 169   | 258   |         |
| BABY CHICKS-EX BRDR         | MNO  |          |          |       |       | FRESH                     | MT   |          |          |       |       |         |
| POULTRY MEATS               | MT   |          |          |       |       | VEGETABLES-FROZEN         | MT   |          |          |       |       |         |
| POULTRY MEAT-FR,FRZ         | MT   |          |          |       |       | PULSES                    | MT   |          |          |       |       |         |
| CHICKENS                    | MT   |          |          |       |       | DRIED BEANS               | MT   |          |          |       |       |         |
| TURKEYS                     | MT   |          |          |       |       | DRIED PEAS                | MT   |          |          |       |       |         |
| POULTRY MEATS-PREP          | MT   |          |          |       |       | DRIED LENTILS             | MT   |          |          |       |       |         |
| EGGS                        | NA   | ---      | ---      | 30    | 133   | CANNED                    | MT   | 13       | 9        | 15    | 7     |         |
| DAIRY PRODUCTS              | NA   | ---      | ---      | 123   | 158   | HOPS-INC EXTRACT EQ       | MT   | 44       | 45       | 136   | 162   |         |
| EVAP & COND MILK            | MT   |          |          |       |       | FEEDS,FODDERS-EX OILCAKE  | NA   | ---      | ---      | 170   | 186   |         |
| NONFAT DRY MILK             | MT   |          |          |       |       | CORN BYPRODUCTS           | MT   |          |          |       |       |         |
| BUTTER & ANHYDROUS          | MT   |          |          |       |       | ALFALFA MEAL AND CUBES    | MT   |          |          |       |       |         |
| CHEESE                      | MT   |          |          |       |       | OILSEEDS AND PRODUCTS     | NA   | ---      | ---      | 37    | 152   |         |
| FATS,OILS AND GREASES       | MT   | 6331     | 102      | 3528  | 115   | OILCAKE AND MEAL          | MT   |          |          |       |       |         |
| LARD                        | MT   |          |          |       |       | SOYBEAN                   | MT   |          |          |       |       |         |
| TALLOW-INEDIBLE             | MT   | 6330     | 91       | 3522  | 91    | OILSEEDS                  | NA   | ---      | ---      |       |       |         |
| HIDES AND SKINS             | NA   | ---      | ---      | 2210  | 2905  | SOYBEANS                  | MT   |          |          |       |       |         |
| CATTLE HIDES                | MNO  | 6        | 0        | 123   | 0     | OILS AND WAXES-VEG        | MT   | 23       | 131      | 37    | 152   |         |
| CATTLE HIDES-WHOLE          | MNO  | 6        | 0        | 123   | 0     | OILS-SOYA,COTTONSEED      | MT   | 1        | 4        | 1     | 6     |         |
| FURSKINS                    | NA   | ---      | ---      | 0     | 648   | SOYBEAN                   | MT   |          |          |       |       |         |
| OTHER ANIMAL PRODUCTS       | NA   | ---      | ---      | 467   | 684   | COTTONSEED                | MT   | 1        | 4        | 1     | 6     |         |
| GRAINS AND PREPARATIONS     | NA   | ---      | ---      | 25    | 4     | TOBACCO,UNMANUFACTURED    | MT   | 23       | 427      | 127   | 2400  |         |
| WHEAT AND PRODUCTS          | MT   | 10       | 0        | 2     | 0     | BURLEY                    | MT   | 0        | 110      | 0     | 596   |         |
| WHEAT AND WHEAT FLOUR       | MT   | 10       | 0        | 2     | 0     | FLUE-CURED                | MT   | 22       | 308      | 109   | 1780  |         |
| WHEAT                       | MT   | 10       | 0        | 2     | 0     | COTTON-EX LINTERS         | MT   | 38       | 40       | 58    | 64    |         |
| WHEAT FLOUR-GR EQ           | MT   |          |          |       |       | COTTON LINTERS            | MT   |          | 24       | 0     | 11    |         |
| BULGUR & ROLLED WHEAT       | MT   |          |          |       |       | ESSENTIAL OILS            | MT   | 1        | 3        | 52    | 56    |         |
| RICE                        | MT   |          |          |       |       | SEEDS-FIELD AND GARDEN    | NA   | ---      | ---      | 795   | 459   |         |
|                             |      |          |          |       |       | OTHER VEGETABLE PRODS     | NA   | ---      | ---      | 538   | 394   |         |

GRAINS & PREP---CONTINUED

TABLE 1--U.S. AGRICULTURAL EXPORTS: QUANTITY AND VALUE, COUNTRY BY COMMODITY GROUP, CALENDAR YEARS 1979 AND 1980

| COUNTRY AND COMMODITY GROUP | UNIT | QUANTITY | QUANTITY | VALUE   | VALUE   | COMMODITY GROUP           | UNIT | QUANTITY | QUANTITY | VALUE   | VALUE   |
|-----------------------------|------|----------|----------|---------|---------|---------------------------|------|----------|----------|---------|---------|
|                             |      | 1979     | 1980     | 1979    | 1980    |                           |      | 1979     | 1980     | 1979    | 1980    |
|                             |      |          |          | \$1,000 | \$1,000 |                           |      |          |          | \$1,000 | \$1,000 |
| 357 ARGENTINA               |      |          |          |         |         |                           |      |          |          |         |         |
| TOTAL                       | ---  | ---      | ---      | 35643   | 49660   |                           |      |          |          |         |         |
| ANIMALS & ANIMAL PRODUCTS   | NA   | ---      | ---      | 9554    | 16831   | FEED GRAINS & PRODUCTS    | MT   | 30       | 153      | 23      | 91      |
| ANIMALS-LIVE,EX POULTRY     | NA   | ---      | ---      | 588     | 3061    | FEED GRAINS               | MT   | 0        | 67       | 0       | 9       |
| CATTLE                      | MNO  | 0        | 0        | 223     | 985     | BARLEY                    | MT   | 0        | 55       | 0       | 8       |
| MEATS AND MEAT PRODUCTS     | MT   | 17       | 76       | 106     | 490     | CORN                      | MT   | 0        | 12       | 0       | 1       |
| MEATS-FRESH,FROZEN          | MT   |          |          |         |         | GRAIN SORGHUMS            | MT   |          |          |         |         |
| BEEF AND VEAL               | MT   |          |          |         |         | OATS                      | MT   |          |          |         |         |
| PORK                        | MT   |          |          |         |         | BLENDED FOOD PRODUCTS     | MT   | 0        | 96       | 0       | 47      |
| VARIETY MEATS               | MT   |          |          |         |         | FRUITS AND PREPARATIONS   | NA   | ---      | ---      | 1600    | 4174    |
| MEATS-PREP,PRES             | MT   | 17       | 76       | 106     | 490     | FRESH                     | MT   | 665      | 5406     | 646     | 3430    |
| BEEF                        | MT   |          |          |         |         | CITRUS                    | MT   | 0        | 1482     | 0       | 295     |
| PORK                        | MT   | 10       | 76       | 87      | 489     | OTHER                     | MT   | 665      | 3924     | 646     | 2935    |
| POULTRY & POULTRY PRDGS     | NA   | ---      | ---      | 6061    | 8623    | DRIED                     | MT   | 298      | 247      | 608     | 479     |
| POULTRY-LIVE                | NA   | ---      | ---      | 505     | 1192    | CANNED                    | MT   | 597      | 202      | 290     | 265     |
| BABY CHICKS=BREEDER         | MNO  | 80       | 414      | 497     | 1155    | FRUIT JUICES              | MLT  | 52       | 0        | 16      | 0       |
| BABY CHICKS=EX BRDR         | MNO  | 16       | 44       | 46      | 40      | NUTS AND PREPARATIONS     | NA   | ---      | ---      | 2453    | 2569    |
| POULTRY MEATS               | MT   | 3449     | 2501     | 4203    | 3388    | VEGETABLES & PREPARATIONS | NA   | ---      | ---      | 3036    | 1601    |
| POULTRY MEAT=FR,FRZ         | MT   | 3449     | 2500     | 4203    | 3382    | FRESH                     | MT   | 2176     | 0        | 339     | 0       |
| CHICKENS                    | MT   | 3131     | 1676     | 3672    | 2011    | VEGETABLES-FROZEN         | MT   | 30       | 315      | 46      | 266     |
| TURKEYS                     | MT   | 318      | 777      | 531     | 1307    | PULSES                    | MT   | 1202     | 19       | 368     | 16      |
| POULTRY MEATS-PREP          | MT   | 0        | 1        | 0       | 6       | DRIED BEANS               | MT   | 37       | 5        | 33      | 5       |
| EGGS                        | NA   | ---      | ---      | 1312    | 4042    | DRIED PEAS                | MT   | 1140     | 14       | 312     | 10      |
| DAIRY PRODUCTS              | NA   | ---      | ---      | 651     | 952     | DRIED LENTILS             | MT   | 25       | 0        | 23      | 0       |
| EVAP & COND MILK            | MT   |          |          |         | 34      | CANNED                    | MT   | 3037     | 727      | 1760    | 517     |
| NONFAT DRY MILK             | MT   | 12       | 29       | 12      | 1       | HOPS=INC EXTRACT EQ       | MT   | 34       | 13       | 194     | 62      |
| BUTTER & ANHYDROUS          | MT   |          |          |         |         | FEEDS,FODDERS=EX OILCAKE  | NA   | ---      | ---      | 425     | 1271    |
| CHEESE                      | MT   | 0        | 0        | 0       | 1       | CORN BYPRODUCTS           | MT   |          |          |         |         |
| FATS,OILS AND GREASES       | MT   | 804      | 694      | 829     | 767     | ALFALFA MEAL AND CURES    | MT   |          |          |         |         |
| LARD                        | MT   | 16       | 2        | 12      | 1       | OILSEEDS AND PRODUCTS     | NA   | ---      | ---      | 1622    | 1471    |
| TALLOW=INEDIBLE             | MT   | 465      | 468      | 428     | 447     | OILCAKE AND MEAL          | MT   | 29       | 0        | 6       | 0       |
| HIDES AND SKINS             | NA   | ---      | ---      | 622     | 1075    | SOYBEAN                   | MT   | 29       | 0        | 6       | 0       |
| CATTLE HIDES                | MNO  | 10       | 0        | 481     | 0       | OILSEEDS                  | NA   | ---      | ---      | 1116    | 751     |
| CATTLE HIDES=WHOLE          | MNO  | 10       | 0        | 481     | 0       | SOYBEANS                  | MT   | 547      | 424      | 288     | 132     |
| FURSKINS                    | NA   | ---      | ---      | 139     | 1073    | OILS AND WAXES=VEG        | MT   | 302      | 305      | 452     | 416     |
| OTHER ANIMAL PRODUCTS       | NA   | ---      | ---      | 696     | 1864    | OILS=SOYA,COTTONSEED      | MT   | 13       | 0        | 16      | 0       |
| GRAINS AND PREPARATIONS     | NA   | ---      | ---      | 222     | 833     | SOYBEAN                   | MT   | 8        | 0        | 11      | 0       |
| WHEAT AND PRODUCTS          | MT   | 4        | 0        | 4       | 1       | COTTONSEED                | MT   | 5        | 0        | 5       | 0       |
| WHEAT AND WHEAT FLOUR       | MT   |          |          |         |         | TOBACCO,UNMANUFACTURED    | MT   | 47       | 88       | 263     | 134     |
| WHEAT                       | MT   |          |          |         |         | BURLEY                    | MT   | 15       | 0        | 97      | 0       |
| WHEAT FLOUR=GR EQ           | MT   |          |          |         |         | FLUE-CURED                | MT   | 26       | 0        | 120     | 0       |
| BULGUR & ROLLED WHEAT       | MT   |          |          |         |         | COTTON=EX LINTERS         | MT   | 3868     | 247      | 6033    | 347     |
| RICE                        | MT   |          |          |         |         | COTTON LINTERS            | MT   | 94       | 803      | 45      | 277     |
|                             |      |          |          |         |         | ESSENTIAL OILS            | MT   | 117      | 187      | 1371    | 1509    |
|                             |      |          |          |         |         | SEEDS=FIELD AND GARDEN    | NA   | ---      | ---      | 4351    | 10530   |
|                             |      |          |          |         |         | OTHER VEGETABLE PRDGS     | NA   | ---      | ---      | 4667    | 8114    |

GRAINS & PREP---CONTINUED

TABLE 1-U.S. AGRICULTURAL EXPORTS: QUANTITY AND VALUE, COUNTRY BY COMMODITY GROUP, CALENDAR YEARS 1979 AND 1980

| COUNTRY AND COMMODITY GROUP | UNIT | QUANTITY | QUANTITY | VALUE   | VALUE   | COMMODITY GROUP           | UNIT | QUANTITY | QUANTITY | VALUE   | VALUE   |
|-----------------------------|------|----------|----------|---------|---------|---------------------------|------|----------|----------|---------|---------|
|                             |      | 1979     | 1980     | 1979    | 1980    |                           |      | 1979     | 1980     | 1979    | 1980    |
|                             |      |          |          | \$1,000 | \$1,000 |                           |      |          |          | \$1,000 | \$1,000 |
| 400 ICELAND                 |      |          |          |         |         |                           |      |          |          |         |         |
| TOTAL                       |      |          |          | 7538    | 7674    |                           |      |          |          |         |         |
| ANIMALS & ANIMAL PRODUCTS   | NA   |          |          | 79      | 65      | FEED GRAINS & PRODUCTS    | MT   | 8567     | 3697     | 1063    | 479     |
| ANIMALS-LIVE,EX POULTRY     | NA   |          |          |         |         | FEED GRAINS               | MT   | 8540     | 3587     | 1054    | 453     |
| CATTLE                      | MNO  |          |          |         |         | BARLEY                    | MT   | 1533     | 0        | 176     | 0       |
| MEATS AND MEAT PRODUCTS     | MT   | 2        | 32       | 12      | 34      | CORN                      | MT   | 7007     | 35A7     | 87A     | 453     |
| MEATS-FRESH,FROZEN          | MT   | 1        | 0        | 10      | 0       | CORN SORGHUMS             | MT   |          |          |         |         |
| BEEF AND VEAL               | MT   | 0        | 0        | 2       | 0       | OATS                      | MT   |          |          |         |         |
| PORK                        | MT   |          |          |         | 0       | BLENDED FOOD PRODUCTS     | MT   |          |          |         |         |
| VARIETY MEATS               | MT   |          |          |         | 0       | FRUITS AND PREPARATIONS   | NA   |          |          | 2138    | 2339    |
| MEATS-PREP,PRES             | MT   | 1        | 0        | 8       | 0       | FRESH                     | MT   | 1462     | 1520     | 923     | 971     |
| BEEF                        | MT   | 1        | 32       | 1       | 34      | CITRUS                    | MT   | 67       | 305      | 40      | 200     |
| PORK                        | MT   | 0        | 10       | 0       | 1A      | OTHER                     | MT   | 1395     | 1215     | 870     | 771     |
| POULTRY & POULTRY PRODS     | NA   |          |          | 21      | 4       | DRIED                     | MT   | 106      | 261      | 220     | 308     |
| POULTRY-LIVE                | NA   |          |          |         |         | CANNED                    | MT   | 190      | 200      | 146     | 180     |
| BABY CHICKS-BREEDER         | MNO  |          |          |         |         | FRUIT JUICES              | MLT  | 819      | 23A1     | 837     | 670     |
| BABY CHICKS-EX BRDR         | MNO  |          |          |         |         | FRUITS AND PREPARATIONS   | NA   |          |          | 32      | 18      |
| POULTRY MEATS               | MT   | 12       | 0        | 14      | 0       | VEGETABLES & PREPARATIONS | NA   |          |          | 899     | 1038    |
| POULTRY MEAT-FR,FRZ         | MT   | 12       | 0        | 14      | 0       | FRESH                     | MT   | 223      | 279      | 158     | 139     |
| CHICKENS                    | MT   | 6        | 0        | 6       | 0       | VEGETABLES-FROZEN         | MT   | 234      | 169      | 143     | 116     |
| TURKEYS                     | MT   | 4        | 0        | 4       | 0       | PULSES                    | MT   | 352      | 222      | 111     | 112     |
| POULTRY MEATS-PREP          | MT   |          |          |         | 0       | DRIED BEANS               | MT   |          |          |         |         |
| EGGS                        | NA   |          |          | 7       | 4       | DRIED PEAS                | MT   | 352      | 222      | 111     | 112     |
| DAIRY PRODUCTS              | NA   |          |          | 8       | 3       | DRIED LENTILS             | MT   |          |          |         |         |
| EVAP & COND MILK            | MT   | 4        | 0        | 2       | 0       | CANNED                    | MT   | 206      | 300      | 225     | 279     |
| NONFAT DRY MILK             | MT   |          |          |         | 0       | MOPB-INC EXTRACT EQ       | MT   |          |          | 19      | 76      |
| BUTTER & ANHYDROUS          | MT   |          |          |         |         | FEEDS,FOODERS-EX OILCAKE  | NA   |          |          |         |         |
| CHEESE                      | MT   |          |          |         |         | CORN BYPRODUCTS           | MT   |          |          |         |         |
| FATS,OILS AND GREASES       | MT   | 0        | 12       | 0       | 13      | ALFALFA MEAL AND CUBER    | MT   |          |          | 158     | 74      |
| LARD                        | MT   |          |          |         | 1       | SOYBEANS AND PRODUCTS     | NA   |          |          |         |         |
| TALLOW-INEDIBLE             | MT   |          |          |         | 1       | OILCAKE AND MEAL          | MT   |          |          |         |         |
| HIDES AND SKINS             | NA   |          |          | 2       | 0       | SOYBEAN                   | MT   |          |          |         |         |
| CATTLE HIDES                | MNO  | 0        | 0        | 2       | 0       | OILSEEDS                  | NA   |          |          |         |         |
| CATTLE HIDES-WHOLE          | MNO  | 0        | 0        | 2       | 0       | SOYBEANS                  | MT   |          |          |         |         |
| FURSKINS                    | NA   |          |          |         | 0       | OILS AND WAXES-VEG        | MT   | 111      | 50       | 158     | 74      |
| OTHER ANIMAL PRODUCTS       | NA   |          |          | 36      | 12      | OILS-SOYA,COTTONSEED      | MT   | 53       | 14       | 94      | 23      |
| GRAINS AND PREPARATIONS     | NA   |          |          | 3120    | 2770    | SOYBEAN                   | MT   | 53       | 14       | 94      | 23      |
| WHEAT AND WHEAT PRODUCTS    | MT   | 3355     | 3636     | 798     | 1       | COTTONSEED                | MT   |          |          |         |         |
| WHEAT                       | MT   | 3352     | 3635     | 795     | 2770    | TOBACCO,UNMANUFACTURED    | MT   | 9        | 0        | 61      | 0       |
| WHEAT FLOUR                 | MT   | 0        | 232      | 0       | 681     | BURLEY                    | MT   |          |          |         |         |
| WHEAT FLOUR-GR EG           | MT   | 3352     | 3403     | 795     | 679     | FLUE-CURED                | MT   |          |          |         |         |
| BULGUR & ROLLED WHEAT       | MT   |          |          |         | 42      | COTTON-EX LINTERS         | MT   |          |          |         |         |
| RICE                        | MT   | 265      | 359      | 176     | 637     | COTTON LINTERS            | MT   |          |          |         |         |
|                             |      |          |          |         | 1       | ESSENTIAL OILS            | MT   | 8        | 8        | 28      | 9       |
|                             |      |          |          |         | 279     | SEEDS-FIELD AND GARDEN    | NA   |          |          | 87      | 27      |
|                             |      |          |          |         | 1       | OTHER VEGETABLE PRODS     | NA   |          |          | 918     | 1259    |

GRAINS & PREP---CONTINUED

TABLE 1--U.S. AGRICULTURAL EXPORTS: QUANTITY AND VALUE, COUNTRY BY COMMODITY GROUP, CALENDAR YEARS 1979 AND 1980

| COUNTRY AND<br>COMMODITY GROUP | UNIT | QUANTITY |       | VALUE           |                 | COMMODITY GROUP           | UNIT | QUANTITY |       | VALUE           |                 |
|--------------------------------|------|----------|-------|-----------------|-----------------|---------------------------|------|----------|-------|-----------------|-----------------|
|                                |      | 1979     | 1980  | 1979<br>\$1,000 | 1980<br>\$1,000 |                           |      | 1979     | 1980  | 1979<br>\$1,000 | 1980<br>\$1,000 |
| 901 SWEDEN                     |      |          |       |                 |                 |                           |      |          |       |                 |                 |
| TOTAL                          | ---  | ---      | ---   | 110554          | 134871          |                           |      |          |       |                 |                 |
| ANIMALS & ANIMAL PRODUCTS      | NA   | ---      | ---   | 13216           | 13644           | FEED GRAINS & PRODUCTS    | MT   | 2371     | 3256  | 555             | 663             |
| ANIMALS-LIVE, EX POULTRY       | NA   | ---      | ---   | 1542            | 1850            | FEED GRAINS               | MT   | 364      | 222   | 45              | 20              |
| CATTLE                         | MNO  |          |       |                 |                 | BARLEY                    | MT   |          |       |                 |                 |
| MEATS AND MEAT PRODUCTS        | MT   | 632      | 1109  | 2239            | 4049            | CORN                      | MT   | 364      | 222   | 45              | 20              |
| MEATS-FRESH, FROZEN            | MT   | 537      | 1021  | 2006            | 3432            | GRAIN SORGHUMS            | MT   |          |       |                 |                 |
| BEEF AND VEAL                  | MT   | 175      | 345   | 1069            | 1834            | ONIONS                    | MT   |          |       |                 |                 |
| PORK                           | MT   | 144      | 327   | 657             | 1464            | BLENDED FOOD PRODUCTS     | MT   |          |       |                 |                 |
| VARIETY MEATS                  | MT   | 210      | 345   | 264             | 514             | FRUITS AND PREPARATIONS   | NA   | ---      | ---   | 28741           | 36615           |
| MEATS-PREP, PRES               | MT   | 95       | 88    | 233             | 217             | FRESH                     | MT   | 13964    | 23073 | 6669            | 11183           |
| BEEF                           | MT   | 0        | 17    | 2               | 19              | CITRUS                    | MT   | 5241     | 9088  | 2071            | 3604            |
| PORK                           | MT   | 2        | 16    | 10              | 20              | OTHER                     | MT   | 8743     | 13945 | 4598            | 7559            |
| POULTRY & POULTRY PRODS        | NA   | ---      | ---   | 240             | 166             | DRIED                     | MT   | 5578     | 6710  | 12521           | 14052           |
| POULTRY-LIVE                   | NA   | ---      | ---   |                 |                 | CANNED                    | MT   | 4870     | 5113  | 4011            | 4620            |
| BABy CHICKS-BREEDER            | MNO  |          |       |                 |                 | FRUIT JUICES              | MLT  | 14693    | 19216 | 5309            | 5915            |
| BABy CHICKS-EX BRDR            | MNO  |          |       |                 |                 | NUTS AND PREPARATIONS     | NA   | ---      | ---   | 12008           | 15704           |
| POULTRY MEATS                  | MT   | 57       | 47    | 236             | 166             | VEGETABLES & PREPARATIONS | NA   | ---      | ---   | 12877           | 13476           |
| POULTRY MEAT-FR, FRZ           | MT   | 48       | 30    | 117             | 104             | FRESH                     | MT   | 10034    | 10471 | 4204            | 4425            |
| CHICKENS                       | MT   | 12       | 2     | 13              | 2               | VEGETABLES-FROZEN         | MT   | 2647     | 1104  | 1933            | 996             |
| TURKEYS                        | MT   | 31       | 28    | 94              | 102             | PULSES                    | MT   | 363      | 248   | 230             | 182             |
| POULTRY MEATS-PREP             | MT   | 9        | 17    | 119             | 62              | DRIED BEANS               | MT   | 297      | 236   | 147             | 177             |
| EGGS                           | NA   | ---      | ---   |                 |                 | DRIED PEAS                | MT   | 21       | 12    | 11              | 4               |
| DAIRY PRODUCTS                 | NA   | ---      | ---   | 422             | 178             | DRIED LENTILS             | MT   | 85       | 0     | 72              | 0               |
| EVAP & COND MILK               | MT   |          |       |                 |                 | CANNED                    | MT   | 1347     | 1804  | 1299            | 1731            |
| NONFAT DRY MILK                | MT   |          |       |                 |                 | HOPS-INC EXTRACT EQ       | MT   | 0        | 68    | 0               | 598             |
| BUTTER & ANHYDROUS             | MT   |          |       |                 |                 | FEEDS, FODDERS-EX OILCAKE | NA   | ---      | ---   | 877             | 1797            |
| CHEESE                         | MT   | 1        | 3     | 6               | 20              | CORN BYPRODUCTS           | MT   |          |       |                 |                 |
| FATS, OILS AND GREASES         | MT   | 39       | 31    | 41              | 58              | ALFALFA MEAL AND CUBES    | MT   |          |       |                 |                 |
| LARD                           | MT   |          |       |                 |                 | LOTSEEDS AND PRODUCTS     | NA   | ---      | ---   | 2912            | 2956            |
| TALLOW-INEDIBLE                | MT   | 13       | 0     | 6               | 0               | OILCAKE AND MEAL          | MT   | 5174     | 102   | 1364            | 40              |
| HIDES AND SKINS                | NA   | ---      | ---   | 6317            | 6977            | SOYBEAN                   | MT   | 4764     | 20    | 1183            | 2               |
| CATTLE HIDES                   | MNO  | 30       | 10    | 1107            | 300             | OILSEEDS                  | NA   | ---      | ---   | 180             | 246             |
| CATTLE HIDES-WHOLE             | MNO  | 30       | 9     | 1107            | 288             | SOYBEANS                  | MT   |          |       |                 |                 |
| FURSKINS                       | NA   | ---      | ---   | 6417            | 5260            | OILS AND WAXES-VEG        | MT   | 246      | 708   | 267             | 1074            |
| OTHER ANIMAL PRODUCTS          | NA   | ---      | ---   | 466             | 367             | OILS-SOYA, COTTONSEED     | MT   | 160      | 213   | 104             | 143             |
|                                |      |          |       |                 |                 | SOYBEAN                   | MT   | 160      | 213   | 104             | 143             |
|                                |      |          |       |                 |                 | COTTONSEED                | MT   |          |       |                 |                 |
| GRAINS AND PREPARATIONS        | NA   | ---      | ---   | 7644            | 9630            | TOBACCO, UNMANUFACTURED   | MT   | 6217     | 6998  | 23795           | 27366           |
| WHEAT AND PRODUCTS             | MT   | 783      | 1650  | 86              | 135             | BURLEY                    | MT   | 861      | 1110  | 4659            | 6413            |
| WHEAT AND WHEAT FLOUR          | MT   | 783      | 1650  | 86              | 135             | FLUE-CURED                | MT   | 3426     | 3426  | 17479           | 18362           |
| WHEAT                          | MT   |          |       |                 |                 | COTTON-EX LINTERS         | MT   | 4091     | 4120  | 5668            | 5939            |
| WHEAT FLOUR-GR EQ              | MT   | 783      | 1650  | 86              | 135             | COTTON LINTERS            | MT   | 59       | 0     | 42              | 0               |
| BULGUR & ROLLED WHEAT          | MT   |          |       |                 |                 | ESSENTIAL OILS            | MT   | 60       | 21    | 371             | 312             |
| RICE                           | MT   | 9528     | 10655 | 5881            | 7305            | SEEDS-FIELD AND GARDEN    | NA   | ---      | ---   | 2823            | 4243            |
|                                |      |          |       |                 |                 | OTHER VEGETABLE PRODS     | NA   | ---      | ---   | 3580            | 3190            |
| GRAINS & PREP---CONTINUED      |      |          |       |                 |                 |                           |      |          |       |                 |                 |



TABLE 1--U.S. AGRICULTURAL EXPORTS: QUANTITY AND VALUE, COUNTRY BY COMMODITY GROUP, CALENDAR YEARS 1979 AND 1980

| COUNTRY AND COMMODITY GROUP | UNIT | QUANTITY 1979 | QUANTITY 1980 | VALUE 1979 \$1,000 | VALUE 1980 \$1,000 | COMMODITY GROUP           | UNIT | QUANTITY 1979 | QUANTITY 1980 | VALUE 1979 \$1,000 | VALUE 1980 \$1,000 |
|-----------------------------|------|---------------|---------------|--------------------|--------------------|---------------------------|------|---------------|---------------|--------------------|--------------------|
| 403 NORWAY                  |      |               |               |                    |                    |                           |      |               |               |                    |                    |
| TOTAL                       |      |               |               | 141770             | 185743             |                           |      |               |               |                    |                    |
| ANIMALS & ANIMAL PRODUCTS   | NA   |               |               | 2173               | 909                | FEED GRAINS & PRODUCTS    | MT   | 230927        | 262173        | 26223              | 34548              |
| ANIMALS-LIVE, EX POULTRY    | NA   |               |               | 101                | 161                | FEED GRAINS               | MT   | 230907        | 262031        | 26216              | 34518              |
| CATTLE                      | MNO  |               |               |                    |                    | BARLEY                    | MT   |               |               |                    |                    |
| MEATS AND MEAT PRODUCTS     | MT   | 182           | 85            | 501                | 316                | CORN                      | MT   | 57068         | 41517         | 6699               | 5902               |
| MEATS-FRESH, FROZEN         | MT   | 08            | 15            | 167                | 121                | GRAIN SORGHUMS            | MT   | 173839        | 220514        | 19517              | 28616              |
| BEEF AND VEAL               | MT   | 29            | 15            | 143                | 121                | OATS                      | MT   |               |               |                    |                    |
| PORK                        | MT   |               |               |                    |                    | BLENDED FOOD PRODUCTS     | MT   |               |               |                    |                    |
| VARIETY MEATS               | MT   | 3             | 0             | 3                  | 0                  | FRUITS AND PREPARATIONS   | NA   |               |               |                    |                    |
| MEATS-PREP, PRES            | MT   | 134           | 70            | 334                | 194                | FRESH                     | MT   | 6908          | 7725          | 14436              | 15856              |
| BEEF                        | MT   |               |               |                    |                    | CITRUS                    | MT   | 568           | 1471          | 3542               | 3839               |
| PORK                        | MT   | 109           | 64            | 276                | 161                | OTHER                     | MT   | 6344          | 6254          | 318                | 555                |
| POULTRY & POULTRY PRODS     | NA   |               |               | 62                 | 58                 | DRIED                     | MT   | 3364          | 3688          | 3224               | 3284               |
| POULTRY-LIVE                | NA   |               |               |                    |                    | CANNED                    | MT   | 2807          | 2829          | 7642               | 7169               |
| BABY CHICKS-BREEDER         | MNO  |               |               |                    |                    | FRUIT JUICES              | MLT  | 1729          | 7209          | 2246               | 2500               |
| BABY CHICKS-EX BRDR         | MNO  |               |               |                    |                    | INUTS AND PREPARATIONS    | NA   |               |               | 987                | 2232               |
| POULTRY MEATS               | MT   | 6             | 24            | 29                 | 50                 | VEGETABLES & PREPARATIONS | NA   |               |               | 9027               | 9902               |
| POULTRY MEAT-FR, FRZ        | MT   | 0             | 24            | 29                 | 50                 | FRESH                     | MT   |               |               | 2032               | 4070               |
| CHICKENS                    | MT   |               |               |                    | 50                 | VEGETABLES-FROZEN         | MT   | 736           | 1574          | 212                | 402                |
| TURKEYS                     | MT   |               |               |                    |                    | PULSES                    | MT   | 414           | 734           | 360                | 686                |
| POULTRY MEATS-PREP          | MT   | 0             | 24            | 29                 | 50                 | DRIED BEANS               | MT   | 622           | 766           | 226                | 289                |
| EGGS                        | NA   |               |               |                    |                    | DRIED PEAS                | MT   | 151           | 118           | 79                 | 74                 |
| DAIRY PRODUCTS              | NA   |               |               | 8                  | 8                  | DRIED LENTILS             | MT   | 460           | 591           | 140                | 209                |
| EVAP & COND MILK            | MT   |               |               |                    |                    | CANNED                    | MT   | 7             | 57            | 7                  | 7                  |
| NONFAT DRY MILK             | MT   |               |               |                    |                    | HOPS-INC EXTRACT EG       | MT   | 268           | 386           | 320                | 950                |
| BUTTER & ANHYDROUS          | MT   |               |               |                    |                    | FEEDS, FODDERS-EX OILCAKE | NA   |               |               | 125                | 336                |
| CHEESE                      | MT   | 0             | 0             | 2                  | 0                  | CORN BYPRODUCTS           | MT   |               |               | 2                  | 1                  |
| FATS, OILS AND GREASES      | MT   | 2308          | 554           | 1273               | 308                | ALFALFA MEAL AND CUBES    | MT   |               | 15            |                    |                    |
| LARD                        | MT   | 33            | 3             | 23                 | 2                  | OILSEEDS AND PRODUCTS     | NA   |               |               | 68441              | 74316              |
| TALLOW-INEEDIBLE            | MT   | 2269          | 517           | 1240               | 267                | OILCAKE AND MEAL          | MT   | 8637          | 4288          | 1073               | 614                |
| HIDES AND SKINS             | NA   |               |               | 165                | 40                 | SOYBEAN                   | MT   | 0             | 168           | 0                  | 37                 |
| CATTLE HIDES                | MNO  | 4             | 0             | 149                | 0                  | OILSEEDS                  | NA   |               |               | 66549              | 72807              |
| CATTLE HIDES-WHOLE          | MNO  | 3             | 0             | 126                | 0                  | SOYBEANS                  | MT   | 236758        | 269562        | 66377              | 72707              |
| FURSKINS                    | NA   |               |               | 8                  | 40                 | OILS-SOYA, COTTONSEED     | MT   | 43            | 75            | 73                 | 95                 |
| OTHER ANIMAL PRODUCTS       | NA   |               |               | 63                 | 19                 | SOYBEAN                   | MT   |               |               |                    |                    |
| GRAINS AND PREPARATIONS     | NA   |               |               | 30523              | 62354              | COTTONSEED                | MT   |               |               |                    |                    |
| WHEAT AND PRODUCTS          | MT   | 21670         | 119849        | 3044               | 20453              | TOBACCO, UNMANUFACTURED   | MT   | 2564          | 3077          | 10991              | 13586              |
| WHEAT AND WHEAT FLOUR       | MT   | 21670         | 119849        | 3044               | 20453              | BURLEY                    | MT   | 173           | 125           | 647                | 527                |
| WHEAT                       | MT   | 21622         | 119794        | 3035               | 20437              | FLUE-CURED                | MT   | 1512          | 1988          | 6936               | 8877               |
| WHEAT FLOUR-GR ED           | MT   | 48            | 55            | 9                  | 15                 | COTTON-EX LINTERS         | MT   | 1276          | 1348          | 1843               | 2141               |
| BULGUR & ROLLED WHEAT       | MT   |               |               |                    |                    | COTTON LINTERS            | MT   |               |               |                    |                    |
| RICE                        | MT   | 1178          | 949           | 805                | 822                | ESSENTIAL OILS            | MT   | 3             | 7             | 116                | 98                 |
|                             |      |               |               |                    |                    | SEEDS-FIELD AND GARDEN    | NA   |               |               | 360                | 590                |
|                             |      |               |               |                    |                    | OTHER VEGETABLE PRODS     | NA   |               |               | 1490               | 1584               |

GRAINS & PREP--CONTINUED

TABLE 1--U.S. AGRICULTURAL EXPORTS: QUANTITY AND VALUE, COUNTRY BY COMMODITY GROUP, CALENDAR YEARS 1979 AND 1980

| COUNTRY AND COMMODITY GROUP | UNIT | QUANTITY |        | VALUE   |         | COMMODITY GROUP           | UNIT | QUANTITY |      | VALUE   |         |
|-----------------------------|------|----------|--------|---------|---------|---------------------------|------|----------|------|---------|---------|
|                             |      | 1979     | 1980   | 1979    | 1980    |                           |      | 1979     | 1980 |         |         |
|                             |      |          |        | \$1,000 | \$1,000 |                           |      |          |      | \$1,000 | \$1,000 |
| 405 FINLAND                 |      |          |        |         |         |                           |      |          |      |         |         |
| TOTAL                       | ---  | ---      | ---    | 72571   | 76433   |                           |      |          |      |         |         |
| ANIMALS & ANIMAL PRODUCTS   | NA   | ---      | ---    | 6510    | 4605    | FEED GRAINS & PRODUCTS    | MT   | 188      | 407  | 103     | 218     |
| ANIMALS-LIVE,EX POULTRY     | NA   | ---      | ---    | 745     | 554     | FEED GRAINS               | MT   |          |      |         |         |
| CATTLE                      | MNO  |          |        |         |         | BARLEY                    | MT   |          |      |         |         |
| MEATS AND MEAT PRODUCTS     | MT   | 42       | 18     | 40      | 20      | CORN                      | MT   |          |      |         |         |
| MEATS-FRESH,FROZEN          | MT   | 42       | 18     | 38      | 20      | GRAIN SORGHUMS            | MT   |          |      |         |         |
| BEEF AND VEAL               | MT   |          |        |         |         | OATS                      | MT   |          |      |         |         |
| PORK                        | MT   |          |        |         |         | BLENDED FOOD PRODUCTS     | MT   |          |      |         |         |
| VARIETY MEATS               | MT   | 42       | 18     | 38      | 20      | FRUITS AND PREPARATIONS   | NA   | ---      | ---  | 15302   | 16845   |
| MEATS-PREP,PRES             | MT   | 0        | 0      | 2       | 0       | FRESH                     | MT   | 3853     | 5632 | 1849    | 3017    |
| BEEF                        | MT   |          |        |         |         | CITRUS                    | MT   | 124      | 59   | 58      | 20      |
| PORK                        | MT   |          |        |         |         | OTHER                     | MT   | 3729     | 5573 | 1891    | 2997    |
| POULTRY & POULTRY PRODS     | NA   | ---      | ---    | 80      | 43      | DRIED                     | MT   | 5140     | 5627 | 11500   | 11395   |
| POULTRY-LIVE                | NA   | ---      | ---    | 80      | 43      | CANNED                    | MT   | 2012     | 1934 | 1764    | 1621    |
| BABY CHICKS-BREEDER         | MNO  | 11       | 6      | 80      | 43      | FRUIT JUICES              | MLT  | 43       | 1002 | 71      | 454     |
| BABY CHICKS-EX BRDR         | MNO  |          |        |         |         | SNUTS AND PREPARATIONS    | NA   | ---      | ---  | 1744    | 2226    |
| POULTRY MEATS               | MT   |          |        |         |         | VEGETABLES & PREPARATIONS | NA   | ---      | ---  | 480     | 679     |
| POULTRY MEAT-FR,FRZ         | MT   |          |        |         |         | FRESH                     | MT   | 58       | 171  | 26      | 57      |
| CHECKENS                    | MT   |          |        |         |         | VEGETABLES-FROZEN         | MT   | 29       | 117  | 25      | 85      |
| TURKEYS                     | MT   |          |        |         |         | PULSES                    | MT   | 5        | 21   | 5       | 18      |
| POULTRY MEATS-PREP          | MT   |          |        |         |         | DRIED BEANS               | MT   | 5        | 15   | 5       | 12      |
| EGGS                        | NA   | ---      | ---    |         |         | DRIED PEAS                | MT   | 0        | 5    | 0       | 3       |
| DAIRY PRODUCTS              | NA   | ---      | ---    |         |         | DRIED LENTILS             | MT   | 0        | 1    | 0       | 3       |
| EVAP & COND MILK            | MT   |          |        |         |         | CANNED                    | MT   | 62       | 69   | 70      | 72      |
| NONFAT DRY MILK             | MT   |          |        |         |         | HOPS-INC EXTRACT EQ       | MT   |          |      |         |         |
| BUTTER & ANHYDROUS          | MT   |          |        |         |         | FEEDS,FOODERS-EX OILCAKE  | NA   | ---      | ---  | 54      | 96      |
| CHEESE                      | MT   |          |        |         |         | CORN BYPRODUCTS           | MT   |          |      |         |         |
| FATS,OILS AND GREASES       | MT   | 7        | 5      | 8       | 7       | ALFALFA MEAL AND CUBES    | MT   |          |      |         |         |
| LARD                        | MT   |          |        |         |         | OILSEEDS AND PRODUCTS     | NA   | ---      | ---  | 539     | 576     |
| TALLOW-INEDIBLE             | MT   |          |        |         |         | OILCAKE AND MEAL          | MT   |          |      |         |         |
| HIDES AND SKINS             | NA   | ---      | ---    | 3841    | 2482    | SOYBEAN                   | MT   |          |      |         |         |
| CATTLE HIDES                | MNO  | 25       | 4      | 857     | 102     | OILSEEDS                  | NA   | ---      | ---  | 353     | 223     |
| CATTLE HIDES-WHOLE          | MNO  | 21       | 1      | 736     | 59      | SOYBEANS                  | MT   |          |      |         |         |
| FURSKINS                    | NA   | ---      | ---    | 2882    | 2308    | OILS AND WAXES-VEG        | MT   | 7        | 9    | 7       | 16      |
| OTHER ANIMAL PRODUCTS       | NA   | ---      | ---    | 1798    | 1500    | UTLS-SOYA,COTTONSEED      | MT   | 1        | 1    | 1       | 2       |
|                             |      |          |        |         |         | SOYBEAN                   | MT   |          |      |         |         |
| GRAINS AND PREPARATIONS     | NA   | ---      | ---    | 26382   | 25677   | COTTONSEED                | MT   | 1        | 1    | 1       | 2       |
| WHEAT AND PRODUCTS          | MT   | 128763   | 142677 | 20013   | 24468   | TOBACCO,UNMANUFACTURED    | MT   | 3176     | 4303 | 19050   | 20950   |
| WHEAT AND WHEAT FLOUR       | MT   | 128763   | 142677 | 20013   | 24468   | BURLEY                    | MT   | 498      | 620  | 3078    | 4201    |
| WHEAT                       | MT   | 128763   | 142677 | 20013   | 24468   | FLUE-CURED                | MT   | 1886     | 3022 | 10332   | 15817   |
| WHEAT FLOUR-GH EQ           | MT   |          |        |         |         | COTTON-EX LINTERS         | MT   | 2837     | 1967 | 4536    | 3131    |
| BULGUR & ROLLED WHEAT       | MT   |          |        |         |         | COTTON LINTERS            | MT   | 61       | 0    | 9       | 0       |
| RICE                        | MT   | 1506     | 1373   | 966     | 794     | ESSENTIAL OILS            | MT   | 13       | 81   | 107     | 265     |
|                             |      |          |        |         |         | SEEDS-FIELD AND GARDEN    | NA   | ---      | ---  | 406     | 307     |
| GRAINS & PREP---CONTINUED   |      |          |        |         |         | OTHER VEGETABLE PRODS     | NA   | ---      | ---  | 1451    | 1055    |

TABLE I--U.S. AGRICULTURAL EXPORTS: QUANTITY AND VALUE, COUNTRY BY COMMODITY GROUP, CALENDAR YEARS 1979 AND 1980

| COUNTRY AND COMMODITY GROUP | UNIT | QUANTITY |      | VALUE        |              | COMMODITY GROUP           | UNIT | QUANTITY |        | VALUE        |              |
|-----------------------------|------|----------|------|--------------|--------------|---------------------------|------|----------|--------|--------------|--------------|
|                             |      | 1979     | 1980 | 1979 \$1,000 | 1980 \$1,000 |                           |      | 1979     | 1980   | 1979 \$1,000 | 1980 \$1,000 |
| 409 DENMARK                 | ---  | ---      | ---  | 200308       | 18873        | 1                         |      |          |        |              |              |
| TOTAL                       | ---  | ---      | ---  | 35434        | 34167        | FEED GRAINS & PRODUCTS    | MT   | 352      | 377    | 39           | 76           |
| ANIMALS & ANIMAL PRODUCTS   | NA   | ---      | ---  | 285          | 717          | FEED GRAINS               | MT   | 62       | 0      | 5            | 0            |
| ANIMALS-LIVE, EX POULTRY    | NA   | ---      | ---  |              |              | BARLEY                    | MT   |          |        |              |              |
| CATTLE                      | MNO  | ---      | ---  |              |              | CORN                      | MT   |          |        |              |              |
| MEATS AND MEAT PRODUCTS     | MT   | 478      | 535  | 1308         | 1433         | GRAIN SORGHUMS            | MT   | 62       | 0      | 5            | 0            |
| MEATS-FRESH, FROZEN         | MT   | 465      | 416  | 1301         | 1105         | DAYS                      | MT   |          |        |              |              |
| MEAT AND VEAL               | MT   | 100      | 55   | 593          | 412          | BLENDED FOOD PRODUCTS     | MT   | 0        | 1      | 0            | 4            |
| PORK                        | MT   |          |      |              |              | FRUITS AND PREPARATIONS   | NA   | ---      | ---    | 12290        | 10674        |
| VARIETY MEATS               | MT   | 365      | 325  | 708          | 620          | FRESH                     | MT   | 658      | 2233   | 320          | 834          |
| MEATS-PREP, PRES            | MT   | 13       | 119  | 48           | 328          | CITRUS                    | MT   | 564      | 2001   | 213          | 685          |
| BEEF                        | MT   | 4        | 47   | 16           | 182          | OTHER                     | MT   | 94       | 232    | 107          | 149          |
| PORK                        | MT   | 3        | 0    | 12           | 0            | DRIED                     | MT   | 5482     | 4531   | 10342        | 8620         |
| POULTRY & POULTRY PRODS     | NA   | ---      | ---  | 37           | 655          | CANNED                    | MT   | 1379     | 526    | 425          | 493          |
| POULTRY-LIVE                | NA   | ---      | ---  | 37           | 94           | FRUIT JUICES              | MLT  | 288      | 1601   | 311          | 570          |
| BABY CHICKS-BREEDER         | MNO  | 11       | 18   | 37           | 94           | INUTS AND PREPARATIONS    | NA   | ---      | ---    | 8997         | 8229         |
| BABY CHICKS-EX BPR          | MNO  |          |      |              |              | VEGETABLES & PREPARATIONS | NA   | ---      | ---    | 2163         | 1650         |
| POULTRY MEATS               | MT   | 33       | 25   | 72           | 65           | FRESH                     | MT   | 236      | 42     | 187          | 28           |
| POULTRY MEAT-FR, FRZ        | MT   | 33       | 25   | 72           | 65           | VEGETABLES-FROZEN         | MT   | 189      | 165    | 131          | 149          |
| CHICKENS                    | MT   |          |      |              |              | PULSES                    | MT   | 248      | 22     | 76           | 24           |
| TURKEYS                     | MT   | 32       | 19   | 67           | 61           | DRIED BEANS               | MT   | 18       | 1      | 6            | 1            |
| POULTRY MEATS-PREP          | MT   |          |      |              |              | DRIED PEAS                | MT   | 220      | 1      | 62           | 2            |
| EGGS                        | NA   | ---      | ---  | 179          | 480          | DRIED LENTILS             | MT   | 10       | 20     | 4            | 21           |
| DAIRY PRODUCTS              | NA   | ---      | ---  | 64           | 23           | CANNED                    | MT   | 906      | 505    | 805          | 596          |
| EVAP & COND MILK            | MT   |          |      |              |              | HOPS-INC EXTRACT EQ       | MT   | 0        | 0      | 0            | 4            |
| NONFAT DRY MILK             | MT   |          |      |              |              | FEEDS, FODDERS-EX OILCAKE | NA   | ---      | ---    | 3740         | 2454         |
| BUTTER & ANHYDROUS          | MT   | 2        | 1    | 5            | 4            | CORN BYPRODUCTS           | MT   |          |        |              |              |
| CHEESE                      | MT   |          |      |              |              | ALFALFA MEAL AND CUBES    | MT   |          |        |              |              |
| FATS, OILS AND GREASES      | MT   | 4291     | 25   | 1780         | 14           | SOILSEEDS AND PRODUCTS    | NA   | ---      | ---    | 119991       | 91323        |
| LARD                        | MT   |          |      |              |              | OILCAKE AND MEAL          | MT   | 170984   | 106299 | 28305        | 18191        |
| TALLOW-INEDIBLE             | MT   | 4287     | 0    | 1776         | 0            | SOYBEAN                   | MT   | 55422    | 36443  | 12413        | 8090         |
| HIDES AND SKINS             | NA   | ---      | ---  | 20015        | 21419        | OILSEEDS                  | NA   | ---      | ---    | 90986        | 72470        |
| CATTLE HIDES                | MNO  | 9        | 3    | 119          | 122          | SOYBEANS                  | MT   | 335965   | 274393 | 90986        | 71622        |
| CATTLE HIDES-WHOLE          | MNO  | 8        | 3    | 82           | 122          | OILS AND WAXES-VEG        | MT   | 46       | 539    | 73           | 247          |
| FURSKINS                    | NA   | ---      | ---  | 19641        | 21193        | OILS-SOYA, COTTONSEED     | MT   | 24       | 1      | 36           | 1            |
| OTHER ANIMAL PRODUCTS       | NI   | ---      | ---  | 11624        | 9907         | SOYBEAN                   | MT   | 3        | 1      | 5            | 1            |
| GRAINS AND PREPARATIONS     | NA   | ---      | ---  | 1659         | 1873         | COTTONSEED                | MT   | 21       | 0      | 31           | 0            |
| WHEAT AND PRODUCTS          | MT   | 464      | 407  | 85           | 27           | TOBACCO, UNMANUFACTURED   | MT   | 7432     | 7921   | 2191         | 32662        |
| WHEAT AND WHEAT FLOUR       | MT   | 464      | 407  | 85           | 27           | BURLEY                    | MT   | 487      | 1937   | 2246         | 9851         |
| WHEAT                       | MT   |          |      |              |              | FLUO-CURED                | MT   | 330      | 3827   | 18269        | 21659        |
| WHEAT FLOUR-GR EQ           | MT   | 464      | 407  | 85           | 27           | COTTON-EX LINTERS         | MT   | 222      | 143    | 370          | 339          |
| BULGUR & ROLLED WHEAT       | MT   |          |      |              |              | COTTON LINTERS            | MT   |          |        |              |              |
| RICE                        | MT   | 2106     | 1786 | 1068         | 1203         | ESSENTIAL OILS            | MT   | 119      | 99     | 952          | 824          |
| GRAINS & PREP---CONTINUED   |      |          |      |              |              | FEEDS-FIELD AND GARDEN    | NA   | ---      | ---    | 1932         | 2046         |
|                             |      |          |      |              |              | OTHER VEGETABLE PRODS     | NA   | ---      | ---    | 2067         | 2633         |

TABLE 1--U.S. AGRICULTURAL EXPORTS: QUANTITY AND VALUE, COUNTRY BY COMMODITY GROUP, CALENDAR YEARS 1979 AND 1980

| COUNTRY AND COMMODITY GROUP | UNIT | QUANTITY 1979 | QUANTITY 1980 | VALUE 1979 \$1,000 | VALUE 1980 \$1,000 | COMMODITY GROUP             | UNIT | QUANTITY 1979 | QUANTITY 1980 | VALUE 1979 \$1,000 | VALUE 1980 \$1,000 |
|-----------------------------|------|---------------|---------------|--------------------|--------------------|-----------------------------|------|---------------|---------------|--------------------|--------------------|
| 412 UNITED KINGDOM          |      |               |               |                    |                    |                             |      |               |               |                    |                    |
| TOTAL                       | ---  | ---           | ---           | 1056810            | 928275             |                             |      |               |               |                    |                    |
| ANIMALS & ANIMAL PRODUCTS   | NA   | ---           | ---           | 174540             | 196000             | 1 FEED GRAINS & PRODUCTS    | MT   | 2047875       | 1603867       | 232419             | 205412             |
| ANIMALS-LIVE,EX POULTRY     | NA   | ---           | ---           | 10836              | 31930              | 1 FEED GRAINS               | MT   | 2041590       | 1597972       | 230296             | 203136             |
| CATTLE                      | MNO  |               |               |                    |                    | 1 BARLEY                    | MT   |               |               |                    |                    |
| MEATS AND MEAT PRODUCTS     | MT   | 37965         | 29408         | 39167              | 33311              | 1 CORN                      | MT   | 2041176       | 1596744       | 230260             | 203016             |
| MEATS-FRESH,FROZEN          | MT   | 32641         | 29227         | 38562              | 32558              | 1 GRAIN SORGHUMS            | MT   |               | 369           | 1228               | 24                 |
| BEEF AND VEAL               | MT   | 124           | 82            | 494                | 232                | 1 OATS                      | MT   |               | 45            | 0                  | 10                 |
| PORK                        | MT   | 1110          | 889           | 2097               | 1413               | 1 BLENDED FOOD PRODUCTS     | MT   |               | 46            | 98                 | 29                 |
| VARIETY MEATS               | MT   | 51326         | 28142         | 35825              | 30544              | 1 FRUITS AND PREPARATIONS   | NA   | ---           | ---           | 25622              | 47153              |
| MEATS-PREP,PRES             | MT   | 324           | 181           | 604                | 453                | 1 FRESH                     | MT   | 14930         | 39629         | 8760               | 19681              |
| BEEF                        | MT   | 17            | 63            | 167                | 172                | 1 CITRUS                    | MT   |               | 5584          | 25254              | 2197               |
| PORK                        | MT   | 240           | 74            | 244                | 119                | 1 OTHER                     | MT   | 9346          | 14375         | 6583               | 11004              |
| POULTRY & POULTRY PRODS     | NA   | ---           | ---           | 12071              | 17446              | 1 DRIED                     | MT   | 5653          | 9700          | 9078               | 17347              |
| POULTRY-LIVE                | NA   | ---           | ---           | 521                | 348                | 1 CANNED                    | MT   |               | 1015          | 1058               | 741                |
| BABY CHICKS-BREEDER         | MNO  | 113           | 50            | 519                | 236                | 1 FRUIT JUICES              | MLT  | 10193         | 19581         | 5762               | 7594               |
| BABY CHICKS-EX BRDR         | MNO  |               |               |                    |                    | 1 UNITS AND PREPARATIONS    | NA   | ---           | ---           | 66915              | 62341              |
| POULTRY MEATS               | MT   | 4323          | 5745          | 10601              | 14420              | 1 VEGETABLES & PREPARATIONS | NA   | ---           | ---           | 49871              | 55438              |
| POULTRY MEAT-FR,FRZ         | MT   | 4118          | 5291          | 9786               | 12483              | 1 FRESH                     | MT   | 7497          | 9022          | 3928               | 4931               |
| CHICKENS                    | MT   | 859           | 1554          | 2120               | 2162               | 1 VEGETABLES-FROZEN         | MT   | 4474          | 4218          | 2925               | 2855               |
| TURKEYS                     | MT   | 2992          | 2994          | 6876               | 7860               | 1 PULSES                    | MT   | 57350         | 54560         | 24433              | 29225              |
| POULTRY MEATS-PREP          | MT   | 205           | 454           | 814                | 1937               | 1 DRIED BEANS               | MT   | 47042         | 50988         | 21169              | 27764              |
| EGGS                        | NA   | ---           | ---           | 864                | 2793               | 1 DRIED PEAS                | MT   | 10156         | 3519          | 3135               | 1420               |
| DAIRY PRODUCTS              | NA   | ---           | ---           | 1087               | 2261               | 1 DRIED LENTILS             | MT   |               | 152           | 53                 | 129                |
| EVAP & COND MILK            | MT   |               |               |                    |                    | 1 CANNED                    | MT   |               | 5466          | 5309               | 5094               |
| NONFAT DRY MILK             | MT   | 2             | 13            | 6                  | 9                  | 1 HOPS-INC EXTRACT EQ       | MT   |               | 169           | 123                | 388                |
| BUTTER & ANHYDROUS          | MT   |               |               |                    |                    | 1 FEEDS,FODDERS-EX OILCAKE  | NA   | ---           | ---           | 15434              | 19489              |
| CHEESE                      | MT   | 12            | 41            | 33                 | 107                | 1 CORN BYPRODUCTS           | MT   | 4522          | 1200          | 746                | 197                |
| FATS,OILS AND GREASES       | MT   | 65005         | 75725         | 34076              | 36690              | 1 ALFALFA MEAL AND CUBES    | MT   | 23            | 206           | 1                  | 11                 |
| LAND                        | MT   | 1686          | 1670          | 971                | 964                | 1 OILSEEDS AND PRODUCTS     | NA   | ---           | ---           | 169991             | 153608             |
| TALLOW-IMEDIARL             | MT   | 56512         | 58019         | 28876              | 26037              | 1 OILCAKE AND MEAL          | MT   | 65752         | 83608         | 15186              | 21358              |
| HIDES AND SKINS             | NA   | ---           | ---           | 48852              | 50846              | 1 SOYBEAN                   | MT   | 45747         | 83418         | 15184              | 21316              |
| CATTLE HIDES                | MNO  | 86            | 48            | 2583               | 1179               | 1 OILSEEDS                  | NA   | ---           | ---           | 146686             | 122240             |
| CATTLE HIDES-WHOLE          | MNO  | 67            | 32            | 2201               | 956                | 1 SOYBEANS                  | MT   | 525751        | 449281        | 141964             | 120450             |
| FURSKINS                    | NA   | ---           | ---           | 41897              | 46890              | 1 OILS AND WAXES-VEG        | MT   | 5002          | 8108          | 4659               | 6474               |
| OTHER ANIMAL PRODUCTS       | NA   | ---           | ---           | 28451              | 23616              | 1 OILS-SOYA,COTTONSEED      | MT   | 1613          | 1030          | 1130               | 740                |
| GRAINS AND PREPARATIONS     | NA   | ---           | ---           | 316286             | 245843             | 1 SOYBEAN                   | MT   |               | 11            | 53                 | 11                 |
| WHEAT AND PRODUCTS          | MT   | 414824        | 146034        | 68035              | 25762              | 1 COTTONSEED                | MT   | 1602          | 977           | 1120               | 710                |
| WHEAT AND WHEAT FLOUR       | MT   | 414673        | 145804        | 67919              | 25594              | 1 TOBACCO,UNMANUFACTURED    | MT   | 30915         | 10727         | 139794             | 78236              |
| WHEAT                       | MT   | 414182        | 143758        | 67860              | 25389              | 1 BURLEY                    | MT   | 1448          | 552           | 7435               | 3188               |
| WHEAT FLOUR-GR EU           | MT   | 491           | 2046          | 54                 | 205                | 1 FLUE-CURED                | MT   | 23390         | 11294         | 122310             | 65310              |
| BULGUR & ROLLED WHEAT       | MT   | 0             | 66            | 0                  | 10                 | 1 COTTON-EX LINTERS         | MT   | 16326         | 11376         | 30293              | 20141              |
| RICE                        | MT   | 36328         | 33575         | 12650              | 10061              | 1 COTTON LINTERS            | MT   |               | 383           | 770                | 141                |
|                             |      |               |               |                    |                    | 1 ESSENTIAL OILS            | MT   | 1284          | 1079          | 17171              | 18958              |
|                             |      |               |               |                    |                    | 1 SEEDS-FIELD AND GARDEN    | NA   | ---           | ---           | 10576              | 9989               |
|                             |      |               |               |                    |                    | 1 OTHER VEGETABLE PRODS     | NA   | ---           | ---           | 40175              | 20836              |

GRAINS & PREP---CONTINUED

NOTE: NOT ADJUSTED FOR TRANSHIPMENTS.

TABLE 1--U.S. AGRICULTURAL EXPORTS: QUANTITY AND VALUE, COUNTRY BY COMMODITY GROUP, CALENDAR YEARS 1979 AND 1980

| COUNTRY AND COMMODITY GROUP | UNIT | QUANTITY | QUANTITY | VALUE   | VALUE   | COMMODITY GROUP           | UNIT | QUANTITY | QUANTITY | VALUE   | VALUE   |
|-----------------------------|------|----------|----------|---------|---------|---------------------------|------|----------|----------|---------|---------|
|                             |      | 1979     | 1980     | 1979    | 1980    |                           |      | 1979     | 1980     | 1979    | 1980    |
|                             |      |          |          | \$1,000 | \$1,000 |                           |      |          |          | \$1,000 | \$1,000 |
| 419 IRELAND                 |      |          |          |         |         |                           |      |          |          |         |         |
| TOTAL                       | ---  | ---      | ---      | 81653   | 66432   |                           |      |          |          |         |         |
| ANIMALS & ANIMAL PRODUCTS   | NA   | ---      | ---      | 17601   | 11315   | FEED GRAINS & PRODUCTS    | MT   | 9        | 8        | 3       | 4       |
| ANIMALS-LIVE, EX POULTRY    | NA   | ---      | ---      | 16363   | 10974   | FEED GRAINS               | MT   |          |          |         |         |
| CATTLE                      | MND  |          |          |         |         | BARLEY                    | MT   |          |          |         |         |
| MEATS AND MEAT PRODUCTS     | MT   | 7        | 16       | 7       | 42      | CORN                      | MT   |          |          |         |         |
| MEATS-FRESH, FROZEN         | MT   |          |          |         |         | GRAIN SORGHUMS            | MT   |          |          |         |         |
| BEEF AND VEAL               | MT   |          |          |         |         | OATS                      | MT   |          |          |         |         |
| PORK                        | MT   |          |          |         |         | BLENDED FOOD PRODUCTS     | MT   | 6        | 25       | 9       | 25      |
| VARIETY MEATS               | MT   |          |          |         |         | FRUITS AND PREPARATIONS   | NA   | ---      | ---      | 1842    | 1415    |
| MEATS-PREP, PRES            | MT   | 7        | 16       | 7       | 42      | FRESH                     | MT   | 1031     | 1202     | 553     | 722     |
| BEEF                        | MT   |          |          |         |         | CITRUS                    | MT   | 0        | 175      | 0       | 49      |
| PORK                        | MT   |          |          |         |         | OTHER                     | MT   | 1031     | 1067     | 553     | 674     |
| POULTRY & POULTRY PRODS     | NA   | ---      | ---      | 88      | 29      | DRIED                     | MT   | 358      | 367      | 589     | 574     |
| POULTRY-LIVE                | NA   | ---      | ---      | 20      | 0       | CANNED                    | MT   | 1        | 0        | 3       | 0       |
| BABY CHICKS-BREEDER         | MND  | 23       | 0        | 20      | 0       | FRUIT JUICES              | MLT  | 665      | 464      | 676     | 118     |
| BABY CHICKS-EX BRDR         | MND  |          |          |         |         | SNUTS AND PREPARATIONS    | NA   | ---      | ---      | 294     | 410     |
| POULTRY MEATS               | MT   | 16       | 0        | 24      | 0       | VEGETABLES & PREPARATIONS | NA   | ---      | ---      | 1972    | 2710    |
| POULTRY MEAT-FR, FRZ        | MT   | 16       | 0        | 24      | 0       | FRESH                     | MT   | 0        | 46       | 0       | 12      |
| CHICKENS                    | MT   | 16       | 0        | 24      | 0       | VEGETABLES-FROZEN         | MT   | 53       | 170      | 64      | 97      |
| TURKEYS                     | MT   |          |          |         |         | PULSES                    | MT   | 1280     | 1373     | 633     | 695     |
| POULTRY MEATS-PREP          | MT   |          |          |         |         | DRIED BEANS               | MT   | 1138     | 1086     | 582     | 601     |
| EGGS                        | NA   | ---      | ---      | 38      | 29      | DRIED PEAS                | MT   | 142      | 287      | 51      | 94      |
| DAIRY PRODUCTS              | NA   | ---      | ---      | 312     | 59      | DRIED LENTILS             | MT   |          |          |         |         |
| EVAP & COND MILK            | MT   |          |          |         |         | CANNED                    | MT   | 38       | 288      | 36      | 329     |
| NONFAT DRY MILK             | MT   |          |          |         |         | HOPS-INC EXTRACT EQ       | MT   | 220      | 363      | 915     | 721     |
| BUTTER & ANHYDROUS          | MT   |          |          |         |         | FEEDS-FOODERS-EX OILCAKE  | NA   | ---      | ---      | 6541    | 4411    |
| CHEESE                      | MT   |          |          |         |         | CORN BYPRODUCTS           | MT   | 35140    | 14586    | 5333    | 2303    |
| FATS, OILS AND GREASES      | MT   | 0        | 8        | 0       | 23      | ALFALFA MEAL AND CUBES    | MT   |          |          |         |         |
| LARD                        | MT   |          |          |         |         | OILSEEDS AND PRODUCTS     | NA   | ---      | ---      | 24816   | 10913   |
| TALLOW-INEDIBLE             | MT   |          |          |         |         | OILCAKE AND MEAL          | MT   | 109284   | 46581    | 24039   | 10536   |
| HIDES AND SKINS             | NA   | ---      | ---      | 83      | 110     | SOYBEAN                   | MT   | 109140   | 46541    | 23976   | 10536   |
| CATTLE HIDES                | MND  | 0        | 1        | 3       | 13      | OILSEEDS                  | NA   | ---      | ---      | 6       | 0       |
| CATTLE HIDES-WHOLE          | MND  |          |          |         |         | SOYBEANS                  | MT   |          |          |         |         |
| FURSKINS                    | NA   | ---      | ---      | 80      | 94      | OILS AND WAXES-VEG        | MT   | 585      | 371      | 741     | 366     |
| OTHER ANIMAL PRODUCTS       | NA   | ---      | ---      | 751     | 87      | OILS-SOYA, COTTONSEED     | MT   | 5        | 0        | 11      | 0       |
| GRAINS AND PREPARATIONS     | NA   | ---      | ---      | 256     | 263     | SOYBEAN                   | MT   |          |          |         |         |
| WHEAT AND PRODUCTS          | MT   | 137      | 0        | 31      |         | COTTONSEED                | MT   | 5        | 0        | 11      | 0       |
| WHEAT AND WHEAT FLOUR       | MT   | 137      | 0        | 31      | 0       | TOBACCO, UNMANUFACTURED   | MT   | 3108     | 1652     | 12851   | 7154    |
| WHEAT                       | MT   |          |          |         | 0       | BURLEY                    | MT   |          |          |         |         |
| WHEAT FLOUR-GR EQ           | MT   | 137      | 0        | 31      | 0       | FLUE-CURED                | MT   | 2454     | 1188     | 12673   | 6974    |
| BULGUR & ROLLED WHEAT       | MT   |          |          |         | 0       | COTTON LINTERS            | MT   | 5318     | 12686    | 8397    | 22071   |
| RICE                        | MT   | 84       | 11       | 30      | 15      | ESSENTIAL OILS            | MT   |          |          |         |         |
|                             |      |          |          |         |         | SEEDS-FIELD AND GARDEN    | NA   | ---      | ---      | 1267    | 2330    |
|                             |      |          |          |         |         | OTHER VEGETABLE PRODS     | NA   | ---      | ---      | 130     | 237     |
|                             |      |          |          |         |         |                           |      |          |          | 5687    | 3202    |

GRAINS & PREP---CONTINUED

TABLE 1--U.S. AGRICULTURAL EXPORTS: QUANTITY AND VALUE, COUNTRY BY COMMODITY GROUP, CALENDAR YEARS 1979 AND 1980

| COUNTRY AND COMMODITY GROUP | UNIT | QUANTITY |        | VALUE   |         | COMMODITY GROUP           | UNIT | QUANTITY |         | VALUE   |         |
|-----------------------------|------|----------|--------|---------|---------|---------------------------|------|----------|---------|---------|---------|
|                             |      | 1979     | 1980   | 1979    | 1980    |                           |      | 1979     | 1980    |         |         |
|                             |      |          |        | \$1,000 | \$1,000 |                           |      |          |         | \$1,000 | \$1,000 |
| 421 NETHERLANDS             |      |          |        |         |         |                           |      |          |         |         |         |
| TOTAL                       |      |          |        | 2619075 | 3415470 |                           |      |          |         |         |         |
| ANIMALS & ANIMAL PRODUCTS   | NA   |          |        | 100751  | 105800  | FEED GRAINS & PRODUCTS    | MT   | 2222108  | 2031273 | 264647  | 267660  |
| ANIMALS-LIVE,EX POULTRY     | NA   |          |        | 464     | 666     | FEED GRAINS               | MT   | 2221940  | 2031093 | 264774  | 267577  |
| CATTLE                      | MNO  | 0        | 0      | 109     | 110     | BARLEY                    | MT   |          |         |         |         |
| MEATS AND MEAT PRODUCTS     | MT   | 28595    | 27146  | 42416   | 45217   | CORN                      | MT   | 2187187  | 1949727 | 260926  | 252426  |
| MEATS-FRESH,FROZEN          | MT   | 28381    | 26815  | 41976   | 44600   | GRAIN SORGHUMS            | MT   | 33499    | 64794   | 3589    | 12541   |
| BEEF AND VEAL               | MT   | 469      | 558    | 2466    | 3245    | OATS                      | MT   | 1254     | 16572   | 259     | 2611    |
| PORK                        | MT   | 895      | 542    | 1070    | 915     | BLENDED FOOD PRODUCTS     | MT   | 457      | 0       | 71      | 0       |
| VARIETY MEATS               | MT   | 15119    | 14333  | 18096   | 20409   | FRUITS AND PREPARATIONS   | NA   |          |         | 40586   | 61180   |
| MEATS-PREP,PRES             | MT   | 214      | 331    | 437     | 617     | FRESH                     | MT   | 56619    | 84416   | 21759   | 34037   |
| BEEF                        | MT   | 22       | 83     | 45      | 114     | CITRUS                    | MT   | 54412    | 78541   | 19284   | 27288   |
| PORK                        | MT   | 188      | 196    | 302     | 316     | OTHER                     | MT   | 2207     | 5875    | 1874    | 6749    |
| POULTRY & POULTRY PRODS     | NA   |          |        | 2481    | 5736    | DRIED                     | MT   | 2304     | 3965    | 4716    | 7652    |
| POULTRY-LIVE                | NA   |          |        | 522     | 675     | CANNED                    | MT   | 6309     | 4320    | 4291    | 5407    |
| BABY CHICKS-BREEDER         | MNO  | 169      | 195    | 521     | 675     | FRUIT JUICES              | MLT  | 13481    | 24526   | 8562    | 10861   |
| BABY CHICKS-EX BRDR         | MNO  |          |        |         |         | NUTS AND PREPARATIONS     | NA   |          |         | 39053   | 52983   |
| POULTRY MEATS               | MT   | 847      | 1607   | 1429    | 3255    | VEGETABLES & PREPARATIONS | NA   |          |         | 13582   | 15542   |
| POULTRY MEAT-FR,FRZ         | MT   | 752      | 1234   | 1004    | 2028    | FRESH                     | MT   | 5335     | 11372   | 2809    | 4418    |
| CHICKENS                    | MT   | 447      | 696    | 542     | 1024    | VEGETABLES-FROZEN         | MT   | 852      | 25      | 427     | 18      |
| TURKEYS                     | MT   | 295      | 377    | 420     | 626     | PULSES                    | MT   | 19716    | 15000   | 5993    | 4692    |
| POULTRY MEATS-PREP          | MT   | 95       | 375    | 426     | 1227    | DRIED BEANS               | MT   | 16681    | 12635   | 4216    | 3575    |
| EGGS                        | NA   |          |        | 493     | 1606    | DRIED PEAS                | MT   | 1407     | 1925    | 438     | 639     |
| DAIRY PRODUCTS              | NA   |          |        | 779     | 224     | DRIED LENTILS             | MT   | 1628     | 440     | 1339    | 277     |
| EVAP & COND MILK            | MT   | 0        | 2      | 0       | 3       | CANNED                    | MT   | 1011     | 1186    | 725     | 879     |
| NONFAT DRY MILK             | MT   | 844      | 18     | 304     | 10      | HOPS-INC EXTRACT EG       | MT   | 163      | 347     | 812     | 1556    |
| BUTTER & ANHYDRUUS          | MT   | 0        | 4      | 0       | 12      | FEEDS,FOODERS-EX OILCAKE  | NA   |          |         | 433613  | 600356  |
| CHEESE                      | MT   | 2        | 14     | 4       | 39      | CORN BYPRODUCTS           | MT   | 1677448  | 2209140 | 273178  | 374309  |
| FATS,OILS AND GREASES       | MT   | 79136    | 104443 | 40667   | 45425   | ALFALFA MEAL AND CUBES    | MT   | 149359   | 194743  | 18875   | 24358   |
| LARD                        | MT   | 32       | 18     | 45      | 11      | OILSEEDS AND PRODUCTS     | NA   |          |         | 1507569 | 2052887 |
| TALLOW-INEDIBLE             | MT   | 71339    | 95713  | 37070   | 41491   | OILCAKE AND MEAL          | MT   | 899454   | 1821010 | 149534  | 407821  |
| HIDES AND SKINS             | NA   |          |        | 10590   | 3860    | SOYBEAN                   | MT   | 825028   | 1669211 | 176746  | 382319  |
| CATTLE HIDES                | MNO  | 324      | 176    | 8208    | 2684    | OILSEEDS                  | NA   |          |         | 1287830 | 1599619 |
| CATTLE HIDES-WHOLE          | MNO  | 193      | 56     | 5945    | 1277    | SOYBEANS                  | MT   | 4235497  | 5392262 | 1156639 | 1457679 |
| FURSKINS                    | NA   |          |        | 461     | 734     | OILS AND WAXES-VEG        | MT   | 35410    | 63108   | 28584   | 43905   |
| OTHER ANIMAL PRODUCTS       | NA   |          |        | 3352    | 4732    | OILS-SOYA,COTTONSEED      | MT   | 4038     | 14795   | 3139    | 8445    |
|                             |      |          |        |         |         | SOYBEAN                   | MT   | 2        | 8470    | 5       | 4926    |
|                             |      |          |        |         |         | COTTONSEED                | MT   | 4036     | 6325    | 3134    | 3518    |
| GRAINS AND PREPARATIONS     | NA   |          |        | 389302  | 390608  | TOBACCO,UNMANUFACTURED    | MT   | 13278    | 26377   | 60033   | 94440   |
| WHEAT AND PRODUCTS          | MT   | 674996   | 548361 | 109717  | 102612  | BURLEY                    | MT   | 2860     | 4171    | 14152   | 23373   |
| WHEAT AND WHEAT FLOUR       | MT   | 674996   | 548335 | 109717  | 102596  | FLUE-CURED                | MT   | 6664     | 11043   | 28978   | 50586   |
| WHEAT                       | MT   | 673362   | 546014 | 109431  | 102130  | COTTON-EX LINTERS         | MT   | 3749     | 815     | 5960    | 1387    |
| WHEAT FLOUR-GR EG           | MT   | 1614     | 2321   | 286     | 466     | COTTON LINTERS            | MT   | 0        | 81      | 0       | 14      |
| BULGUR & ROLLED WHEAT       | MT   |          |        |         |         | ESSENTIAL OILS            | MT   | 1080     | 643     | 4057    | 3728    |
| RICE                        | MT   | 38518    | 39608  | 12174   | 15829   | SEEDS-FIELD AND GARDEN    | NA   |          |         | 11063   | 18515   |
|                             |      |          |        |         |         | OTHER VEGETABLE PRODS     | NA   |          |         | 13507   | 17970   |

GRAINS & PREP---CONTINUED

NOTE: NOT ADJUSTED FOR TRANSSHIPMENTS.

TABLE 1--U.S. AGRICULTURAL EXPORTS: QUANTITY AND VALUE, COUNTRY BY COMMODITY GROUP, CALENDAR YEARS 1979 AND 1980

| COUNTRY AND COMMODITY GROUP | UNIT | QUANTITY |        | VALUE           |                 | COMMODITY GROUP           | UNIT | QUANTITY |         | VALUE           |                 |
|-----------------------------|------|----------|--------|-----------------|-----------------|---------------------------|------|----------|---------|-----------------|-----------------|
|                             |      | 1979     | 1980   | 1979<br>\$1,000 | 1980<br>\$1,000 |                           |      | 1979     | 1980    | 1979<br>\$1,000 | 1980<br>\$1,000 |
| 423 BELGIUM-LUXEMBOURG      |      |          |        |                 |                 |                           |      |          |         |                 |                 |
| TOTAL                       |      |          |        |                 |                 |                           |      |          |         |                 |                 |
| ANIMALS & ANIMAL PRODUCTS   | NA   |          |        | 539715          |                 | FEED GRAINS & PRODUCTS    | MT   | 2041323  | 1801690 | 234405          | 247810          |
| ANIMALS-LIVE, EX POULTRY    | NA   |          |        | 67230           |                 | FEED GRAINS               | MT   | 2041156  | 1801518 | 234328          | 247737          |
| CATTLE                      | MND  |          |        | 121             |                 | BARLEY                    | MT   |          |         |                 |                 |
| MEATS AND MEAT PRODUCTS     | MT   | 29965    | 29165  | 53555           |                 | CORN                      | MT   | 2040976  | 1801391 | 234310          | 247725          |
| MEATS-FRESH, FROZEN         | MT   | 29936    | 29155  | 53497           |                 | GRAIN SORGHUMS            | MT   | 180      | 127     | 1A              | 12              |
| BEEF AND VEAL               | MT   | 21       | 93     | 42              |                 | OATS                      | MT   |          |         |                 |                 |
| PORK                        | MT   | 177      | 105    | 223             |                 | BLENDED FOOD PRODUCTS     | MT   | 28       | 0       | 61              | 0               |
| VARIETY MEATS               | MT   | 9842     | 10153  | 16490           |                 | FRUITS AND PREPARATIONS   | NA   |          |         | 11215           | 19661           |
| MEATS-PREP, PRES            | MT   | 29       | 10     | 58              |                 | FRESH                     | MT   | 8973     | 22224   | 4143            | 8472            |
| BEEF                        | MT   | 2        | 6      | 10              |                 | CITRUS                    | MT   | 8603     | 21216   | 3841            | 7291            |
| PORK                        | MT   | 23       | 4      | 28              |                 | OTHER                     | MT   | 372      | 1008    | 302             | 1182            |
| POULTRY & POULTRY PRODS     | NA   |          |        | 407             |                 | DRIED                     | MT   | 2186     | 3392    | 4276            | 6405            |
| POULTRY-LIVE                | NA   |          |        | 134             |                 | CANNED                    | MT   | 2222     | 3112    | 1985            | 3156            |
| BABY CHICKS-BREEDER         | MND  |          |        | 134             |                 | FRUIT JUICES              | MLT  | 1569     | 2718    | 812             | 1191            |
| BABY CHICKS-EX BRDR         | MND  | 92       | 75     | 134             |                 | NUTS AND PREPARATIONS     | NA   |          |         | 4757            | 10507           |
| POULTRY MEATS               | MT   | 85       | 231    | 135             |                 | VEGETABLES & PREPARATIONS | NA   |          |         | 3753            | 9103            |
| POULTRY MEAT-FR, FRZ        | MT   | 78       | 227    | 100             |                 | FRESH                     | MT   | 65       | 2A0     | 2A              | 98              |
| CHICKENS                    | MT   | 14       | 156    | 19              |                 | VEGETABLES-FROZEN         | MT   | 42       | 6       | 25              | 2               |
| TURKEYS                     | MT   | 64       | 6      | 81              |                 | PULSES                    | MT   | 4423     | 9144    | 2101            | 4855            |
| POULTRY MEATS-PREP          | MT   | 7        | 4      | 35              |                 | DRIED BEANS               | MT   | 4142     | 8213    | 1916            | 4479            |
| EGGS                        | NA   |          |        | 138             |                 | DRIED PEAS                | MT   | 86       | 858     | 50              | 323             |
| DAIRY PRODUCTS              | NA   |          |        | 120             |                 | DRIED LENTILS             | MT   | 195      | 73      | 136             | 53              |
| EVAP & COND MILK            | MT   |          |        |                 |                 | CANNED                    | MT   | 528      | 616     | 422             | 460             |
| NONFAT DRY MILK             | MT   |          |        |                 |                 | HOPS-INC EXTRACT EQ       | MT   | 4        | 343     | 23              | 2612            |
| BUTTER & ANHYDRUS           | MT   |          |        |                 |                 | FEEDS, FODDERS-EX OILCAKE | NA   |          |         | 6583            | 19852           |
| CHEESE                      | MT   | 1        | 1      | 4               |                 | CORN BYPRODUCTS           | MT   | 500      | 0       | 107             | 0               |
| FATS, OILS AND GREASES      | MT   | 9502     | 16553  | 4825            |                 | ALFALFA MEAL AND CUBES    | MT   |          |         |                 |                 |
| LARD                        | MT   | 7        | 1      | 3               |                 | TOLSEEDS AND PRODUCTS     | NA   |          |         | 139720          | 192578          |
| TALLOW-INEDIBLE             | MT   | 9537     | 15677  | 4779            |                 | OILCAKE AND MEAL          | MT   | 11602    | 22761   | 2570            | 5105            |
| HIDES AND SKINS             | NA   |          |        | 4372            |                 | SOYBEAN                   | MT   | 9008     | 21689   | 1964            | 5019            |
| CATTLE HIDES                | MND  | 77       | 38     | 2439            |                 | UTLSEEDS                  | NA   |          |         | 114316          | 174109          |
| CATTLE HIDES-WHOLE          | MND  | 71       | 37     | 2301            |                 | SOYBEANS                  | MT   | 366234   | 593327  | 95585           | 154071          |
| HIDE SKINS                  | NA   |          |        | 1629            |                 | OILS AND WAXES-VEG        | MT   | 7421     | 7808    | 6109            | 5004            |
| OTHER ANIMAL PRODUCTS       | NA   |          |        | 3829            |                 | UTLSEEDS                  | MT   | 37       | 5       | 30              | 5               |
| GRAINS AND PREPARATIONS     | NA   |          |        | 285150          |                 | SOYBEAN                   | MT   | 35       | 3       | 27              | 2               |
| WHEAT AND PRODUCTS          | MT   | 139028   | 122998 | 23503           |                 | COTTONSEED                | MT   | 2        | 2       | 2               | 3               |
| WHEAT AND WHEAT FLOUR       | MT   | 139028   | 122989 | 23503           |                 | TOBACCO, UNMANUFACTURED   | MT   | 2472     | 35A5    | 9951            | 16359           |
| WHEAT                       | MT   | 138948   | 122989 | 23491           |                 | BURLEY                    | MT   | 283      | 378     | 1168            | 2006            |
| WHEAT FLOUR-GR EQ           | MT   | 80       | 0      | 13              |                 | FLUE-CURED                | MT   | 1913     | 2034    | 6705            | 10215           |
| BULGUR & ROLLED WHEAT       | MT   | 0        | 0      | 0               |                 | COTTON, EX LINTERS        | MT   | 4320     | 4211    | 7172            | 7855            |
| RICE                        | MT   | 70798    | 96639  | 26802           |                 | COTTON LINTERS            | MT   | 3138     | 1434    | 453             | 217             |
|                             |      |          |        |                 |                 | ESSENTIAL OILS            | MT   | 115      | 77      | 921             | 959             |
|                             |      |          |        |                 |                 | SEEDS-FIELD AND GARDEN    | NA   |          |         | 798             | 1127            |
|                             |      |          |        |                 |                 | OTHER VEGETABLE PRODS     | NA   |          |         | 2003            | 8843            |

GRAINS & PREP---CONTINUED

TABLE 1-U.S. AGRICULTURAL EXPORTS: QUANTITY AND VALUE, COUNTRY BY COMMODITY GROUP, CALENDAR YEARS 1979 AND 1980

| COUNTRY AND COMMODITY GROUP | UNIT | QUANTITY |        | VALUE   |         | COMMODITY GROUP           | UNIT | QUANTITY |        | VALUE   |         |
|-----------------------------|------|----------|--------|---------|---------|---------------------------|------|----------|--------|---------|---------|
|                             |      | 1979     | 1980   | 1979    | 1980    |                           |      | 1979     | 1980   |         |         |
|                             |      |          |        | \$1,000 | \$1,000 |                           |      |          |        | \$1,000 | \$1,000 |
| 427 FRANCE                  |      |          |        |         |         |                           |      |          |        |         |         |
| TOTAL                       | ---  | ---      | ---    | 725400  | 747972  |                           |      |          |        |         |         |
| ANIMALS & ANIMAL PRODUCTS   | NA   | ---      | ---    | 193499  | 199332  | FEED GRAINS & PRODUCTS    | MT   | 86779    | 283092 | 9639    | 38117   |
| ANIMALS=LIVE,EX POULTRY     | NA   | ---      | ---    | 20497   | 24220   | FEED GRAINS               | MT   | 85812    | 282000 | 9307    | 37743   |
| CATTLE                      | MNO  | 0        | 0      | 873     | 1622    | BARLEY                    | MT   |          |        |         |         |
| MEATS AND MEAT PRODUCTS     | MT   | 58959    | 67176  | 106535  | 132206  | CORN                      | MT   | 65818    | 281984 | 9307    | 37737   |
| MEATS=FRESH,FROZEN          | MT   | 58931    | 67070  | 106342  | 131972  | GRAIN SORGHUMS            | MT   | 0        | 56     | 0       | 6       |
| BEEF AND VEAL               | MT   | 132      | 40     | 478     | 217     | OATS                      | MT   |          |        |         |         |
| PORK                        | MT   | 738      | 1112   | 1760    | 1785    | BLENDED FOOD PRODUCTS     | MT   |          |        |         |         |
| VARIETY MEATS               | MT   | 41990    | 47619  | 65742   | 80205   | FRUITS AND PREPARATIONS   | NA   | ---      | ---    | 33198   | 52364   |
| MEATS=PREP,PREP             | MT   | 28       | 106    | 153     | 234     | FRESH                     | MT   | 49756    | 70579  | 18100   | 29604   |
| BEEF                        | MT   | 5        | 5      | 86      | 90      | CITRUS                    | MT   | 46748    | 67341  | 16730   | 25199   |
| PORK                        | MT   | 0        | 58     | 0       | 46      | OTHER                     | MT   | 1008     | 3188   | 1369    | 4405    |
| POULTRY & POULTRY PRODS     | NA   | ---      | ---    | 2273    | 2640    | DRIED                     | MT   | 4216     | 1901   | 6350    | 12196   |
| POULTRY=LIVE                | NA   | ---      | ---    | 1091    | 770     | CANNED                    | MT   | 823      | 788    | 638     | 633     |
| BABY CHICKS=BREEDER         | MNO  | 223      | 241    | 1079    | 711     | FRUIT JUICES              | MLT  | 16274    | 20346  | 7866    | 9492    |
| BABY CHICKS=EX BRD          | MNO  | 0        | 59     | 0       | 58      | INUTS AND PREPARATIONS    | NA   | ---      | ---    | 31885   | 53359   |
| POULTRY MEATS               | MT   | 237      | 231    | 194     | 355     | VEGETABLES & PREPARATIONS | NA   | ---      | ---    | 12574   | 19399   |
| POULTRY MEAT=FR,FRZ         | MT   | 236      | 229    | 189     | 341     | FRESH                     | MT   | 281      | 444    | 205     | 394     |
| CHICKENS                    | MT   | 23       | 43     | 24      | 40      | VEGETABLES=FROZEN         | MT   | 138      | 122    | 79      | 119     |
| TURKEYS                     | MT   | 1        | 20     | 4       | 63      | PULSES                    | MT   | 11634    | 14183  | 4549    | 8168    |
| POULTRY MEATS=PREP          | MT   | 1        | 2      | 5       | 14      | DRIED BEANS               | MT   | 10538    | 12378  | 3946    | 7289    |
| EGGS                        | NA   | ---      | ---    | 75      | 193     | DRIED PEAS                | MT   | 914      | 1765   | 483     | 879     |
| DAIRY PRODUCTS              | NA   | ---      | ---    | 334     | 353     | DRIED LENTILS             | MT   | 182      | 0      | 120     | 0       |
| EVAP & COND MILK            | MT   |          |        |         |         | CANNED                    | MT   | 10668    | 9304   | 5822    | 6682    |
| NONFAT DRY MILK             | MT   |          |        |         |         | HOPS=INC EXTRACT EQ       | MT   | 1        | 94     | 3       | 1491    |
| BUTTER & ANHYDRUS           | MT   |          |        |         |         | FEEDS, FODDERS=EX OILCAKE | NA   | ---      | ---    | 4256    | 5234    |
| CHEESE                      | MT   | 0        | 14     | 0       | 60      | CORN BYPRODUCTS           | MT   | 0        | 24     | 0       | 2       |
| FATS,OILS AND GREASES       | MT   | 21936    | 14660  | 12121   | 6723    | ALFALFA MEAL AND CUBES    | MT   | 7227     | 0      | 876     | 0       |
| LARD                        | MT   | 19       | 38     | 16      | 31      | OILSEEDS AND PRODUCTS     | NA   | ---      | ---    | 338755  | 263761  |
| TALLOW=INEDIBLE             | MT   | 21800    | 14524  | 11962   | 6587    | OILCAKE AND MEAL          | MT   | 370377   | 159376 | 86118   | 37466   |
| HIDES AND SKINS             | NA   | ---      | ---    | 42604   | 25601   | SOYBEAN                   | MT   | 368915   | 159214 | 85672   | 37390   |
| CATTLE HIDES                | MNO  | 691      | 239    | 25272   | 7255    | OILSEEDS                  | NA   | ---      | ---    | 243776  | 210496  |
| CATTLE HIDES=WHOLE          | MNO  | 600      | 202    | 22637   | 6779    | SOYBEANS                  | MT   | 699036   | 635564 | 185369  | 166095  |
| FURSKINS                    | NA   | ---      | ---    | 14666   | 14792   | OILS AND WAXES=VEG        | MT   | 11073    | 17801  | 8687    | 11657   |
| OTHER ANIMAL PRODUCTS       | NA   | ---      | ---    | 9135    | 7388    | OILS=SOYA,COTTONSEED      | MT   | 3613     | 3033   | 2367    | 1618    |
|                             |      |          |        |         |         | SOYBEAN                   | MT   | 3569     | 2940   | 2309    | 1531    |
|                             |      |          |        |         |         | COTTONSEED                | MT   | 40       | 93     | 57      | 86      |
| GRAINS AND PREPARATIONS     | NA   | ---      | ---    | 42247   | 81584   | TOBACCO, UNMANUFACTURED   | MT   | 5230     | 2039   | 16936   | 9061    |
| WHEAT AND PRODUCTS          | MT   | 157725   | 187766 | 27340   | 36923   | BARLEY                    | MT   | 104      | 139    | 417     | 774     |
| WHEAT AND WHEAT FLOUR       | MT   | 157725   | 187766 | 27340   | 36923   | FLUO=CURED                | MT   | 1866     | 855    | 8461    | 3931    |
| WHEAT                       | MT   | 157725   | 187766 | 27340   | 36923   | COTTON=EX LINTERS         | MT   | 14446    | 19831  | 22510   | 34905   |
| WHEAT FLOUR=GR ED           | MT   |          |        |         |         | COTTON LINTERS            | MT   | 231      | 54     | 153     | 21      |
| BULGUR & ROLLED WHEAT       | MT   |          |        |         |         | ESSENTIAL OILS            | MT   | 953      | 86     | 9403    | 7844    |
| RICE                        | MT   | 12812    | 13394  | 4451    | 5813    | SEEDS-FIELD AND GARDEN    | NA   | ---      | ---    | 9312    | 11681   |
|                             |      |          |        |         |         | OTHER VEGETABLE PRODS     | NA   | ---      | ---    | 10678   | 9823    |

GRAINS & PREP---CONTINUED

NOTE: NOT ADJUSTED FOR TRANSHIPMENTS.



TABLE 1--U.S. AGRICULTURAL EXPORTS: QUANTITY AND VALUE, COUNTRY BY COMMODITY GROUP, CALENDAR YEARS 1979 AND 1980

| COUNTRY AND COMMODITY GROUP | UNIT | QUANTITY |       | VALUE           |                 | COMMODITY GROUP           | UNIT | QUANTITY |         | VALUE   |        |
|-----------------------------|------|----------|-------|-----------------|-----------------|---------------------------|------|----------|---------|---------|--------|
|                             |      | 1979     | 1980  | 1979<br>\$1,000 | 1980<br>\$1,000 |                           |      | 1979     | 1980    |         |        |
| 428 FEDERAL REP OF GERMANY  |      |          |       |                 |                 |                           |      |          |         |         |        |
| TOTAL                       |      |          |       |                 |                 |                           |      |          |         |         |        |
| ANIMALS & ANIMAL PRODUCTS   | NA   |          |       | 1403698         | 1827285         | FEED GRAINS & PRODUCTS    | MT   | 1427402  | 1559705 | 1698280 | 199853 |
| ANIMALS-LIVE,EX POULTRY     | NA   |          |       | 155750          | 182151          | FEED GRAINS               | MT   | 1422782  | 1558964 | 167638  | 199582 |
| CATTLE                      | MNO  |          |       | 1459            | 692             | BARLEY                    | MT   | 4785     | 988     | 418     | 130    |
| MEATS AND MEAT PRODUCTS     | MT   | 0        | 0     | 74              | 7               | CORN                      | MT   | 1417220  | 1954244 | 167105  | 198731 |
| MEATS-FRESH,FROZEN          | MT   | 8390     | 16173 | 5375            | 12532           | GRAIN SORGHUMS            | MT   | 777      | 0       | 116     | 0      |
| BEEF AND VEAL               | MT   | 8331     | 15840 | 5251            | 11649           | OATS                      | MT   | 0        | 3736    | 0       | 721    |
| PORK                        | MT   | 76       | 127   | 398             | 813             | BLENDED FOOD PRODUCTS     | MT   | 123      | 11      | 22      | 23     |
| VARIETY MEATS               | MT   | 103      | 529   | 393             | 1038            | FRUITS AND PREPARATIONS   | NA   |          |         | 36123   | 62214  |
| MEATS-PREP,PRES             | MT   | 7933     | 14878 | 4347            | 9200            | FRESH                     | MT   | 8418     | 16220   | 4561    | 8680   |
| BEEF                        | MT   | 59       | 329   | 124             | 880             | CITRUS                    | MT   | 6429     | 12588   | 2456    | 4143   |
| PORK                        | MT   | 30       | 32    | 60              | 112             | OTHER                     | MT   | 1989     | 3632    | 2104    | 4517   |
| POULTRY & POULTRY PRODS     | NA   | 4        | 42    | 16              | 45              | DRIED                     | MT   | 7959     | 12915   | 14261   | 21539  |
| POULTRY-LIVE                | NA   |          |       | 23202           | 26665           | CANNED                    | MT   | 9783     | 20938   | 7582    | 18145  |
| ADULT CHICKS-BREEDER        | MNO  |          |       | 75              | 14              | FRUIT JUICES              | MLT  | 12534    | 29590   | 8725    | 10124  |
| ADULT CHICKS-EX BRDR        | MNO  | 22       | 1     | 75              | 14              | MINUTS AND PREPARATIONS   | NA   |          |         | 128836  | 205634 |
| POULTRY MEATS               | MT   | 12193    | 13003 | 18420           | 18623           | VEGETABLES & PREPARATIONS | NA   |          |         | 18341   | 37022  |
| POULTRY MEAT-FR,PKZ         | MT   | 11008    | 11270 | 16467           | 15800           | FRESH                     | MT   | 441      | 947     | 256     | 482    |
| CHICKENS                    | MT   | 192      | 579   | 286             | 764             | VEGETABLES-FROZEN         | MT   | 370      | 155     | 246     | 127    |
| TURKEYS                     | MT   | 8704     | 7104  | 13484           | 10579           | PULSES                    | MT   | 4677     | 12229   | 2311    | 6663   |
| POULTRY MEATS-PREP          | MT   | 1185     | 1733  | 1953            | 2764            | DRIED BEANS               | MT   | 2584     | 8114    | 1261    | 4409   |
| EGGS                        | NA   |          |       | 3768            | 5609            | DRIED PEAS                | MT   | 698      | 2240    | 264     | 823    |
| DAIRY PRODUCTS              | NA   |          |       | 429             | 1112            | DRIED LENTILS             | MT   | 1395     | 1835    | 785     | 1431   |
| EVAP & COND MILK            | MT   | 114      | 15    | 70              | 12              | CANNED                    | MT   | 6470     | 9094    | 3952    | 5997   |
| NONFAT DRY MILK             | MT   | 6        | 0     | 19              | 0               | HOPS-INC EXTRACT EQ       | MT   | 207      | 1800    | 1027    | 12571  |
| BUTTER & ANHYDROUS          | MT   |          |       | 8               | 740             | FEEDS,FOODERS-EX OILCAKE  | NA   |          |         | 85748   | 115770 |
| CHEESE                      | MT   | 4        | 281   | 27641           | 28655           | CORN BYPRODUCTS           | MT   | 453986   | 520380  | 72355   | 87951  |
| FATS,OILS AND GREASES       | MT   | 55476    | 72792 | 27641           | 28655           | ALFALFA MEAL AND CUBER    | MT   | 37525    | 125133  | 4095    | 15684  |
| LARD                        | MT   |          |       | 25966           | 26284           | OILSEEDS AND PRODUCTS     | NA   |          |         | 568932  | 671825 |
| TALLOW-INEDIBLE             | MT   | 52736    | 67815 | 25966           | 26284           | OILCAKE AND MEAL          | MT   | 588583   | 1016995 | 126021  | 229122 |
| HIDES AND SKINS             | NA   |          |       | 90528           | 102838          | SOYBEAN                   | MT   | 570028   | 984312  | 123534  | 224552 |
| CATTLE HIDES                | MNO  | 454      | 206   | 16820           | 8114            | OILSEEDS                  | NA   |          |         | 440588  | 441256 |
| CATTLE HIDES-WHOLE          | MNO  | 436      | 189   | 16097           | 5889            | SOYBEANS                  | MT   | 1263313  | 1451100 | 346040  | 398517 |
| FURSKINS                    | NA   |          |       | 71981           | 94248           | OILS AND WAXES-VEG        | MT   | 3367     | 3050    | 1937    | 1304   |
| OTHER ANIMAL PRODUCTS       | NA   |          |       | 7116            | 9657            | OILS-SOYA,COTTONSEED      | MT   | 1053     | 82      | 797     | 108    |
| GRAINS AND PREPARATIONS     | NA   |          |       | 200412          | 222903          | SOYBEAN                   | MT   | 53       | 81      | 85      | 105    |
| WHEAT AND PRODUCTS          | MT   | 140240   | 39302 | 19079           | 9291            | COTTONSEED                | MT   | 1000     | 1       | 711     | 3      |
| WHEAT AND WHEAT FLOUR       | MT   | 140193   | 39295 | 19051           | 9261            | TOBACCO,UNMANUFACTURED    | MT   | 30709    | 45668   | 127557  | 215448 |
| WHEAT                       | MT   | 140193   | 39295 | 19051           | 9261            | BURLEY                    | MT   | 5085     | 10923   | 26083   | 60867  |
| WHEAT FLOUR-GR EQ           | MT   |          |       | 19051           | 9261            | FLUE-CURED                | MT   | 19235    | 28616   | 91711   | 140301 |
| BULGUR & ROLLED WHEAT       | MT   | 20       | 0     | 6               | 9261            | COTTON-EX LINTERS         | MT   | 25089    | 42816   | 39719   | 72579  |
| RICE                        | MT   | 24404    | 27235 | 10662           | 12019           | COTTON LINTERS            | MT   | 13453    | 10930   | 3950    | 3741   |
|                             |      |          |       |                 |                 | ESSENTIAL OILS            | MT   | 684      | 995     | 5002    | 6175   |
|                             |      |          |       |                 |                 | SEEDS-FIELD AND GARDEN    | NA   |          |         | 5704    | 7558   |
|                             |      |          |       |                 |                 | LUTHER VEGETABLE PRODS    | NA   |          |         | 27625   | 24265  |

GRAINS & PREP--CONTINUED

NOTE: NOT ADJUSTED FOR TRANSSHIPMENTS.

TABLE 1--U.S. AGRICULTURAL EXPORTS: QUANTITY AND VALUE, COUNTRY BY COMMODITY GROUP, CALENDAR YEARS 1979 AND 1980

| COUNTRY AND COMMODITY GROUP    | UNIT | QUANTITY |        | VALUE           |                 | COMMODITY GROUP           | UNIT | QUANTITY |         | VALUE           |                 |
|--------------------------------|------|----------|--------|-----------------|-----------------|---------------------------|------|----------|---------|-----------------|-----------------|
|                                |      | 1979     | 1980   | 1979<br>\$1,000 | 1980<br>\$1,000 |                           |      | 1979     | 1980    | 1979<br>\$1,000 | 1980<br>\$1,000 |
| 429 GERMAN DEMOCRATIC REPUBLIC |      |          |        |                 |                 |                           |      |          |         |                 |                 |
| TOTAL                          | ---  | ---      | ---    | 337051          | 453248          |                           |      |          |         |                 |                 |
| ANIMALS & ANIMAL PRODUCTS      | NA   | ---      | ---    | 1297            | 1012            | FEED GRAINS & PRODUCTS    | MT   | 1620473  | 2367440 | 210511          | 336036          |
| ANIMALS=LIVE,EX POULTRY        | NA   | ---      | ---    | 301             | 0               | FEED GRAINS               | MT   | 1620473  | 2367440 | 210511          | 336036          |
| CATTLE                         | MNO  | 0        | 0      | 100             | 0               | BARLEY                    | MT   | 16712    | 31825   | 1037            | 4349            |
| MEATS AND MEAT PRODUCTS        | MT   | 27       | 235    | 34              | 127             | CORN                      | MT   | 1419669  | 2335615 | 185567          | 331687          |
| MEATS=FRESH,FROZEN             | MT   | 27       | 235    | 34              | 127             | GRAIN SORGHUMS            | MT   | 184092   | 0       | 23507           | 0               |
| BEEF AND VEAL                  | MT   |          |        |                 |                 | OATS                      | MT   |          |         |                 |                 |
| PORK                           | MT   |          |        |                 |                 | BLENDED FOOD PRODUCTS     | MT   |          |         |                 |                 |
| VARIETY MEATS                  | MT   | 18       | 235    | 9               | 127             | FRUITS AND PREPARATIONS   | NA   | ---      | ---     | 0               | 549             |
| MEATS=PREP,PRES                | MT   |          |        |                 |                 | FRESH                     | MT   | 0        | 1520    | 0               | 549             |
| BEEF                           | MT   |          |        |                 |                 | CITRUS                    | MT   | 0        | 1520    | 0               | 549             |
| PORK                           | MT   |          |        |                 |                 | OTHER                     | MT   |          |         |                 |                 |
| POULTRY & POULTRY PRODS        | NA   | ---      | ---    | 16              | 0               | DRIED                     | MT   |          |         |                 |                 |
| POULTRY=LIVE                   | NA   | ---      | ---    | 16              | 0               | CANNED                    | MT   |          |         |                 |                 |
| BABY CHICKS=BREEDER            | MNO  |          |        |                 | 0               | FRUIT JUICES              | MLT  |          |         |                 |                 |
| BABY CHICKS=EX BRDR            | MNO  |          |        |                 |                 | NUTS AND PREPARATIONS     | NA   | ---      | ---     | 556             | 0               |
| POULTRY MEATS                  | MT   |          |        |                 |                 | VEGETABLES & PREPARATIONS | NA   | ---      | ---     |                 |                 |
| POULTRY MEAT=FR,FRZ            | MT   |          |        |                 |                 | FRESH                     | MT   |          |         |                 |                 |
| CHICKENS                       | MT   |          |        |                 |                 | VEGETABLES=FROZEN         | MT   |          |         |                 |                 |
| TURKEYS                        | MT   |          |        |                 |                 | PULSES                    | MT   |          |         |                 |                 |
| POULTRY MEATS=PREP             | MT   |          |        |                 |                 | DRIED BEANS               | MT   |          |         |                 |                 |
| EGGS                           | NA   | ---      | ---    |                 |                 | DRIED PEAS                | MT   |          |         |                 |                 |
| DAIRY PRODUCTS                 | NA   | ---      | ---    |                 |                 | DRIED LENTILS             | MT   |          |         |                 |                 |
| EVAP & COND MILK               | MT   |          |        |                 |                 | CANNED                    | MT   |          |         |                 |                 |
| NONFAT DRY MILK                | MT   |          |        |                 |                 | HOPS=INC EXTRACT EG       | MT   |          |         |                 |                 |
| BUTTER & ANHYDROUS             | MT   |          |        |                 |                 | FEEDS,FODDERS=EX OILCAKE  | NA   | ---      | ---     |                 |                 |
| CHEESE                         | MT   |          |        |                 |                 | CORN BYPRODUCTS           | MT   |          |         |                 |                 |
| FATS,OILS AND GREASES          | MT   |          |        |                 |                 | ALFALFA MEAL AND CUBES    | MT   |          |         |                 |                 |
| LARD                           | MT   |          |        |                 |                 | OILSEEDS AND PRODUCTS     | NA   | ---      | ---     | 88936           | 75997           |
| TALLOW=INEDIBLE                | MT   |          |        |                 |                 | OILCAKE AND MEAL          | MT   | 379234   | 360630  | 88068           | 75555           |
| HIDES AND SKINS                | NA   | ---      | ---    | 1109            | 848             | SOYBEAN                   | MT   | 379234   | 360630  | 88068           | 75555           |
| CATTLE HIDES                   | MNO  | 33       | 43     | 1109            | 844             | OILSEEDS                  | NA   | ---      | ---     | 868             | 442             |
| CATTLE HIDES=WHOLE             | MNO  | 33       | 43     | 1109            | 844             | SOYBEANS                  | MT   | 3129     | 1600    | 868             | 442             |
| PUNSKINS                       | NA   | ---      | ---    |                 |                 | OILS AND WAXES=VEG        | MT   |          |         |                 |                 |
| OTHER ANIMAL PRODUCTS          | NA   | ---      | ---    | 37              | 40              | OILS=SOYA,COTTONSEED      | MT   |          |         |                 |                 |
|                                |      |          |        |                 |                 | SOYBEAN                   | MT   |          |         |                 |                 |
|                                |      |          |        |                 |                 | COTTONSEED                | MT   |          |         |                 |                 |
| GRAINS AND PREPARATIONS        | NA   | ---      | ---    | 245774          | 375116          | TOBACCO,UNMANUFACTURED    | MT   | 0        | 08      | 0               | 235             |
| WHEAT AND PRODUCTS             | MT   | 196447   | 198586 | 35262           | 39081           | HURLEY                    | MT   |          |         |                 |                 |
| WHEAT AND WHEAT FLOUR          | MT   | 196447   | 198586 | 35262           | 39081           | FLUE-CURED                | MT   | 0        | 07      | 0               | 228             |
| WHEAT                          | MT   | 196447   | 198586 | 35262           | 39081           | COTTON=EX LINTERS         | MT   |          |         |                 |                 |
| WHEAT FLOUR=GR EQ              | MT   |          |        |                 |                 | COTTON LINTERS            | MT   | 3722     | 2473    | 473             | 326             |
| BULGUR & ROLLED WHEAT          | MT   |          |        |                 |                 | ESSENTIAL OILS            | MT   | 0        | 0       | 0               | 0               |
| RICE                           | MT   |          |        |                 |                 | SEEDS=FIELD AND GARDEN    | NA   | ---      | ---     | 12              | 0               |
|                                |      |          |        |                 |                 | OTHER VEGETABLE PRODS     | NA   | ---      | ---     | 4               | 7               |
| GRAINS & PREP---CONTINUED      |      |          |        |                 |                 |                           |      |          |         |                 |                 |

27

TABLE 1--U.S. AGRICULTURAL EXPORTS: QUANTITY AND VALUE, COUNTRY BY COMMODITY GROUP, CALENDAR YEARS 1979 AND 1980

| COUNTRY AND COMMODITY GROUP | UNIT | QUANTITY |      | VALUE           |                 | COMMODITY GROUP           | UNIT | QUANTITY |      | VALUE           |                 |
|-----------------------------|------|----------|------|-----------------|-----------------|---------------------------|------|----------|------|-----------------|-----------------|
|                             |      | 1979     | 1980 | 1979<br>\$1,000 | 1980<br>\$1,000 |                           |      | 1979     | 1980 | 1979<br>\$1,000 | 1980<br>\$1,000 |
| 453 AUSTRIA                 |      |          |      |                 |                 |                           |      |          |      |                 |                 |
| TOTAL                       | ---  | ---      | ---  | 23419           | 26196           |                           |      |          |      |                 |                 |
| ANIMALS & ANIMAL PRODUCTS   | NA   | ---      | ---  | 6550            | 6698            | FEED GRAINS & PRODUCTS    | MT   |          |      |                 |                 |
| ANIMALS-LIVE, EX POULTRY    | NA   | ---      | ---  | 2               | 17              | FEED GRAINS               | MT   |          |      |                 |                 |
| CATTLE                      | MHD  | 0        | 0    | 2               | 2               | BARLEY                    | MT   |          |      |                 |                 |
| MEATS AND MEAT PRODUCTS     | MT   | 130      | 110  | 818             | 819             | CORN                      | MT   |          |      |                 |                 |
| MEATS-FRESH, FROZEN         | MT   | 128      | 108  | 815             | 416             | GRAIN SORGHUMS            | MT   |          |      |                 |                 |
| BEEF AND VEAL               | MT   | 128      | 22   | 815             | 165             | OATS                      | MT   |          |      |                 |                 |
| PORK                        | MT   |          |      |                 |                 | BLENDED FOOD PRODUCTS     | MT   |          |      |                 |                 |
| VARIETY MEATS               | MT   |          |      |                 |                 | FRUITS AND PREPARATIONS   | NA   | ---      | ---  | 1674            | 2774            |
| MEATS-PREP, PRES            | MT   | 0        | 70   | 0               | 224             | FRESH                     | MT   | 0        | 179  | 0               | 408             |
| BEEF                        | MT   | 2        | 2    | 3               | 3               | CITRUS                    | MT   | 0        | 15   | 0               | 4               |
| PORK                        | MT   |          |      |                 |                 | OTHER                     | MT   | 0        | 0    | 0               | 404             |
| POULTRY & POULTRY PRODS     | NA   | ---      | ---  | 1111            | 1626            | DRIED                     | MT   | 313      | 164  | 0               | 1115            |
| POULTRY-LIVE                | NA   | ---      | ---  | 19              | 51              | CANNED                    | MT   | 882      | 642  | 585             | 687             |
| BABY CHICKS-BREEDER         | MHD  | 4        | 10   | 19              | 51              | FRUIT JUICES              | MET  | 1007     | 1619 | 457             | 562             |
| BABY CHICKS-EX BRDR         | MHD  |          |      |                 |                 | FRUITS AND PREPARATIONS   | NA   | ---      | ---  | 2130            | 2838            |
| POULTRY MEATS               | MT   | 291      | 196  | 630             | 492             | VEGETABLES & PREPARATIONS | NA   | ---      | ---  | 480             | 375             |
| POULTRY MEAT-FR, FRZ        | MT   | 299      | 94   | 317             | 108             | FRESH                     | MT   | 4        | 0    | 2               | 0               |
| CHICKENS                    | MT   | 31       | 14   | 36              | 13              | VEGETABLES-FROZEN         | MT   |          |      |                 |                 |
| TURKEYS                     | MT   | 163      | 63   | 272             | 79              | PULSES                    | MT   | 29       | 103  | 15              | 66              |
| POULTRY MEATS-PREP          | MT   | 42       | 102  | 313             | 384             | DRIED BEANS               | MT   | 11       | 42   | 7               | 22              |
| EGGS                        | NA   | ---      | ---  | 462             | 1282            | DRIED PEAS                | MT   |          |      |                 |                 |
| DAIRY PRODUCTS              | NA   | ---      | ---  | 73              | 20              | DRIED LENTILS             | MT   | 18       | 61   | 8               | 44              |
| EVAP & COND MILK            | MT   | 0        | 1    | 0               | 1               | CANNED                    | MT   | 124      | 177  | 80              | 134             |
| NONFAT DRY MILK             | MT   |          |      |                 |                 | HOPS-INC EXTRACT EQ       | MT   |          |      |                 |                 |
| BUTTER & ANHYDRONS          | MT   |          |      |                 |                 | FEEDS, FODDERS-EX OILCAKE | NA   | ---      | ---  | 61              | 56              |
| CHEESE                      | MT   | 14       | 0    | 45              | 0               | CORN BYPRODUCTS           | MT   |          |      |                 |                 |
| FATS, OILS AND GREASES      | MT   | 3        | 1    | 4               | 2               | ALFALFA MEAL AND CUBES    | MT   |          |      |                 |                 |
| LARD                        | MT   |          |      |                 |                 | SOYBEAN MEAL AND PRODUCTS | NA   | ---      | ---  | 382             | 385             |
| TALLOW-INEDIBLE             | MT   |          |      |                 |                 | OILCAKE AND MEAL          | MT   | 1250     | 120  | 357             | 57              |
| HIDES AND SKINS             | NA   | ---      | ---  | 4017            | 4138            | SOYBEAN                   | MT   | 1910     | 0    | 250             | 0               |
| CATTLE HIDES                | MHD  | 2        | 3    | 98              | 94              | OILSEEDS                  | NA   | ---      | ---  | 1               | 145             |
| CATTLE HIDES-WHOLE          | MHD  | 1        | 3    | 77              | 94              | SOYBEANS                  | MT   | 0        | 0    | 1               | 0               |
| FURSKINS                    | NA   | ---      | ---  | 2833            | 3657            | OILS AND WAXES-VEG        | MT   | 8        | 6    | 24              | 6               |
| OTHER ANIMAL PRODUCTS       | NA   | ---      | ---  | 525             | 496             | OILS-SOYA, COTTONSEED     | MT   |          |      |                 |                 |
| GRAINS AND PREPARATIONS     | NA   | ---      | ---  | 1740            | 2067            | SOYBEAN                   | MT   |          |      |                 |                 |
| WHEAT AND PRODUCTS          | MT   |          |      |                 | 1               | COTTONSEED                | MT   |          |      |                 |                 |
| WHEAT AND WHEAT FLOUR       | MT   |          |      |                 | 1               | TOBACCO, UNMANUFACTURED   | MT   | 1653     | 1425 | 8710            | 7199            |
| WHEAT                       | MT   |          |      |                 | 1               | BURLEY                    | MT   | 68       | 111  | 321             | 545             |
| WHEAT FLOUR-GR EQ           | MT   |          |      |                 | 1               | FLUE-CURED                | MT   | 1446     | 1214 | 7791            | 6137            |
| BULGUR & ROLLED WHEAT       | MT   |          |      |                 | 1               | COTTON-EX LINTERS         | MT   | 0        | 156  | 0               | 291             |
| RICE                        | MT   | 2724     | 2534 | 1652            | 1877            | COTTON LINTERS            | MT   |          |      |                 |                 |
| GRAINS & PREP---CONTINUED   |      |          |      |                 | 1               | ESSENTIAL OILS            | MT   | 16       | 17   | 238             | 211             |
|                             |      |          |      |                 | 1               | SEEDS-FIELD AND GARDEN    | NA   | ---      | ---  | 515             | 2026            |
|                             |      |          |      |                 | 1               | OTHER VEGETABLE PRODS     | NA   | ---      | ---  | 938             | 1075            |

TABLE 1--U.S. AGRICULTURAL EXPORTS: QUANTITY AND VALUE, COUNTRY BY COMMODITY GROUP, CALENDAR YEARS 1979 AND 1980

| COUNTRY AND COMMODITY GROUP | UNIT | QUANTITY 1979 | QUANTITY 1980 | VALUE 1979 \$1,000 | VALUE 1980 \$1,000 | COMMODITY GROUP             | UNIT | QUANTITY 1979 | QUANTITY 1980 | VALUE 1979 \$1,000 | VALUE 1980 \$1,000 |
|-----------------------------|------|---------------|---------------|--------------------|--------------------|-----------------------------|------|---------------|---------------|--------------------|--------------------|
| 455 CZECHOSLOVAKIA          |      |               |               |                    |                    |                             |      |               |               |                    |                    |
| TOTAL                       |      |               |               | 257893             | 154574             |                             |      |               |               |                    |                    |
| ANIMALS & ANIMAL PRODUCTS   | NA   |               |               | 31512              | 9526               | 1 FEED GRAINS & PRODUCTS    | MT   | 728085        | 598018        | 88470              | 81200              |
| ANIMALS-LIVE,EX POULTRY     | NA   |               |               |                    |                    | 1 FEED GRAINS               | MT   | 728085        | 598018        | 88470              | 81200              |
| CATTLE                      | MNO  |               |               |                    |                    | 1 BARLEY                    | MT   |               |               |                    |                    |
| MEATS AND MEAT PRODUCTS     | MT   |               |               |                    |                    | 1 CORN                      | MT   | 728085        | 598018        | 88470              | 81200              |
| MEATS-FRESH,FROZEN          | MT   |               |               |                    |                    | 1 GRAIN SORGHUMS            | MT   |               |               |                    |                    |
| BEEF AND VEAL               | MT   |               |               |                    |                    | 1 OATS                      | MT   |               |               |                    |                    |
| PORK                        | MT   |               |               |                    |                    | 2 BLENDED FOOD PRODUCTS     | MT   |               |               |                    |                    |
| VARIETY MEATS               | MT   |               |               |                    |                    | 1 FRUITS AND PREPARATIONS   | NA   |               |               | 397                | 1453               |
| MEATS-PREP,PRES             | MT   |               |               |                    |                    | 1 FRESH                     | MT   | 1083          | 4700          | 397                | 1453               |
| BEEF                        | MT   |               |               |                    |                    | 1 CITRUS                    | MT   | 1083          | 4700          | 397                | 1453               |
| PORK                        | MT   |               |               |                    |                    | 1 OTHER                     | MT   |               |               |                    |                    |
| POULTRY & POULTRY PRODS     | NA   |               |               |                    |                    | 1 DRIED                     | MT   |               |               |                    |                    |
| POULTRY-LIVE                | NA   |               |               |                    |                    | 2 CANNED                    | MT   |               |               |                    |                    |
| BABY CHICKS-BREEDER         | MNO  |               |               |                    |                    | 1 FRUIT JUICES              | MLT  |               |               |                    |                    |
| BABY CHICKS-EX BRDR         | MNO  |               |               |                    |                    | 1 SNITS AND PREPARATIONS    | NA   |               |               |                    |                    |
| POULTRY MEATS               | MT   |               |               |                    |                    | 1 VEGETABLES & PREPARATIONS | NA   |               |               | 6                  | 1456               |
| POULTRY MEAT-FR,FRZ         | MT   |               |               |                    |                    | 1 FRESH                     | MT   |               |               |                    |                    |
| CHICKENS                    | MT   |               |               |                    |                    | 1 VEGETABLES-FROZEN         | MT   |               |               |                    |                    |
| TURKEYS                     | MT   |               |               |                    |                    | 1 PULSES                    | MT   |               |               |                    |                    |
| POULTRY MEATS-PREP          | MT   |               |               |                    |                    | 1 DRIED BEANS               | MT   |               |               |                    |                    |
| EGGS                        | NA   |               |               |                    |                    | 1 DRIED PEAS                | MT   |               |               |                    |                    |
| DAIRY PRODUCTS              | NA   |               |               | 1                  |                    | 2 DRIED LENTILS             | MT   |               |               |                    |                    |
| EVAP & COND MILK            | MT   |               |               | 69                 |                    | 26 CANNED                   | MT   |               |               |                    |                    |
| NONFAT DRY MILK             | MT   |               |               |                    |                    | 1 HOPS-INC EXTRACT EQ       | MT   | 0             | 178           | 0                  | 1438               |
| BUTTER & ANHYDROUS          | MT   |               |               |                    |                    | 1 FEEDS,FOODERS-EX OILCAKE  | NA   |               |               | 0                  | 4                  |
| CHEESE                      | MT   |               |               |                    |                    | 1 CORN BYPRODUCTS           | MT   |               |               |                    |                    |
| FATS,OILS AND GREASES       | MT   |               |               |                    |                    | 1 ALFALFA MEAL AND CUBES    | MT   |               |               |                    |                    |
| LARD                        | MT   |               |               |                    |                    | 1 OILSEEDS AND PRODUCTS     | NA   |               |               | 56839              | 37394              |
| TALLOW-INEDIBLE             | MT   |               |               |                    |                    | 1 OILCAKE AND MEAL          | MT   | 230828        | 174661        | 52730              | 36998              |
| HIDES AND SKINS             | NA   |               |               | 31442              | 9385               | 1 SOYBEAN                   | MT   | 230828        | 174661        | 52730              | 36998              |
| CATTLE HIDES                | MNO  | 682           | 318           | 29119              | 8445               | 1 OILSEEDS                  | NA   |               |               | 4108               | 397                |
| CATTLE HIDES-WHOLE          | MNO  | 688           | 315           | 28589              | 8389               | 1 SOYBEANS                  | MT   | 1524          | 1270          | 431                | 397                |
| FURSKINS                    | NA   |               |               | 2004               | 941                | 1 OILS-WAXES-VEG            | MT   |               |               |                    |                    |
| OTHER ANIMAL PRODUCTS       | NA   |               |               | 0                  | 112                | 1 OILS-SOYA,COTTONSEED      | MT   |               |               |                    |                    |
|                             |      |               |               |                    |                    | 1 SOYBEAN                   | MT   |               |               |                    |                    |
|                             |      |               |               |                    |                    | 1 COTTONSEED                | MT   |               |               |                    |                    |
| GRAINS AND PREPARATIONS     | NA   |               |               | 167160             | 101116             | 1 TOBACCO,UNMANUFACTURED    | MT   | 547           | 699           | 1957               | 3564               |
| WHEAT AND PRODUCTS          | MT   | 442084        | 109947        | 78689              | 19916              | 1 BURLEY                    | MT   | 106           | 0             | 322                | 0                  |
| WHEAT AND WHEAT FLOUR       | MT   | 442084        | 109947        | 78689              | 19916              | 1 FLUE-CURED                | MT   | 250           | 492           | 1063               | 2284               |
| WHEAT                       | MT   | 442084        | 109947        | 78689              | 19916              | 1 COTTON-EX LINTERS         | MT   |               |               |                    |                    |
| WHEAT FLOUR-GR & O          | MT   |               |               |                    |                    | 1 COTTON LINTERS            | MT   |               |               |                    |                    |
| BULGUR & ROLLED WHEAT       | MT   |               |               |                    |                    | 1 ESSENTIAL OILS            | MT   |               |               |                    |                    |
| RICE                        | MT   |               |               |                    |                    | 1 FEEDS-FIELD AND GARDEN    | NA   |               |               | 6                  | 70                 |
|                             |      |               |               |                    |                    | 1 OTHER VEGETABLE PRODS     | NA   |               |               | 17                 | 11                 |
| GRAINS & PREP---CONTINUED   |      |               |               |                    |                    |                             |      |               |               |                    |                    |

69

TABLE 1--U.S. AGRICULTURAL EXPORTS: QUANTITY AND VALUE, COUNTRY BY COMMODITY GROUP, CALENDAR YEARS 1979 AND 1980

| COUNTRY AND COMMODITY GROUP | UNIT | QUANTITY 1979 | QUANTITY 1980 | VALUE 1979 \$1,000 | VALUE 1980 \$1,000 | COMMODITY GROUP           | UNIT | QUANTITY 1979 | QUANTITY 1980 | VALUE 1979 \$1,000 | VALUE 1980 \$1,000 |
|-----------------------------|------|---------------|---------------|--------------------|--------------------|---------------------------|------|---------------|---------------|--------------------|--------------------|
| 437 HUNGARY                 |      |               |               |                    |                    |                           |      |               |               |                    |                    |
| TOTAL                       |      |               |               |                    |                    |                           |      |               |               |                    |                    |
| ANIMALS & ANIMAL PRODUCTS   | NA   | ---           | ---           | 24466              | 24419              | FEED GRAINS & PRODUCTS    | MT   |               |               |                    |                    |
| ANIMALS=LIVE,EX POULTRY     | NA   | ---           | ---           | 8555               | 4501               | FEED GRAINS               | MT   |               |               |                    |                    |
| CATTLE                      | MND  | ---           | ---           | 116                | 53                 | BARLEY                    | MT   |               |               |                    |                    |
| MEATS AND MEAT PRODUCTS     | MT   |               |               |                    |                    | CORN                      | MT   |               |               |                    |                    |
| MEATS=FRESH,FROZEN          | MT   |               |               |                    |                    | GRAIN SORGHUMS            | MT   |               |               |                    |                    |
| BEEF AND VEAL               | MT   |               |               |                    |                    | OATS                      | MT   |               |               |                    |                    |
| PORK                        | MT   |               |               |                    |                    | BLENDED FOOD PRODUCTS     | MT   |               |               |                    |                    |
| VARIETY MEATS               | MT   |               |               |                    |                    | FRUITS AND PREPARATIONS   | NA   | ---           | ---           | 10                 | 0                  |
| MEATS=PREP,PPES             | MT   |               |               |                    |                    | FRESH                     | MT   |               |               |                    |                    |
| BEEF                        | MT   |               |               |                    |                    | CITRUS                    | MT   |               |               |                    |                    |
| PORK                        | MT   |               |               |                    |                    | OTHER                     | MT   |               |               |                    |                    |
| POULTRY & POULTRY PRODS     | NA   |               |               |                    |                    | DRIED                     | MT   |               |               |                    |                    |
| POULTRY=LIVE                | NA   | ---           | ---           | 814                | 59                 | CANNED                    | MT   |               |               |                    |                    |
| BABY CHICKS=BREEDER         | MND  | ---           | ---           | 453                | 53                 | FRUIT JUICES              | MLT  | 15            | 0             | 10                 | 0                  |
| BABY CHICKS=EX BRDR         | MND  | 86            | 43            | 453                | 53                 | FRUITS AND PREPARATIONS   | NA   | ---           | ---           |                    |                    |
| POULTRY MEATS               | MT   |               |               |                    |                    | VEGETABLES & PREPARATIONS | NA   | ---           | ---           |                    |                    |
| POULTRY MEAT=FR,FRZ         | MT   |               |               |                    |                    | FRESH                     | MT   |               |               |                    |                    |
| CHICKENS                    | MT   |               |               |                    |                    | VEGETABLES=FROZEN         | MT   |               |               |                    |                    |
| TURKEYS                     | MT   |               |               |                    |                    | PULSES                    | MT   |               |               |                    |                    |
| POULTRY MEATS=PREP          | MT   |               |               |                    |                    | DRIED BEANS               | MT   |               |               |                    |                    |
| EGGS                        | NA   | ---           | ---           |                    |                    | DRIED PEAS                | MT   |               |               |                    |                    |
| DAIRY PRODUCTS              | NA   | ---           | ---           | 153                | 0                  | DRIED LENTILS             | MT   |               |               |                    |                    |
| EVAP & COND MILK            | MT   | ---           | ---           |                    |                    | CANNED                    | MT   | 27            | 0             | 20                 | 0                  |
| NONFAT DRY MILK             | MT   |               |               |                    |                    | HOPS=INC EXTRACT EQ       | MT   |               |               |                    |                    |
| BUTTER & ANHYDROUS          | MT   |               |               |                    |                    | FEEDS,FODDERS=EX OILCAKE  | NA   | ---           | ---           |                    |                    |
| CHEESE                      | MT   |               |               |                    |                    | CORN BYPRODUCTS           | MT   | ---           | ---           | 59                 | 0                  |
| FATS,OILS AND GREASES       | MT   | 15            | 7             | 14                 | 15                 | ALFALFA MEAL AND CUBES    | MT   |               |               |                    |                    |
| LARD                        | MT   |               |               |                    |                    | OTLSEEDS AND PRODUCTS     | NA   | ---           | ---           | 13341              | 18548              |
| TALLOW=INEDIBLE             | MT   |               |               |                    |                    | OILCAKE AND MEAL          | MT   | 53928         | 70405         | 13334              | 17938              |
| HIDES AND SKINS             | NA   | ---           | ---           |                    |                    | SOYBEAN                   | MT   | 53928         | 70405         | 13334              | 17938              |
| CATTLE HIDES                | MND  | 144           | 94            | 6732               | 3925               | OILSEEDS                  | NA   | ---           | ---           | 7                  | 0                  |
| CATTLE HIDES=WHOLE          | MND  | 144           | 94            | 5374               | 2139               | SOYBEANS                  | MT   |               |               |                    |                    |
| FURSKINS                    | NA   | ---           | ---           | 577                | 2139               | OILS AND WAXES=VEG        | MT   |               |               |                    |                    |
| OTHER ANIMAL PRODUCTS       | NA   | ---           | ---           | 1878               | 412                | OILS=SOYA,COTTONSEED      | MT   |               |               |                    |                    |
| GRAINS AND PREPARATIONS     | NA   | ---           | ---           |                    | 450                | SOYBEAN                   | MT   |               |               |                    |                    |
| WHEAT AND PRODUCTS          | MT   |               |               | 0                  |                    | COTTONSEED                | MT   |               |               |                    |                    |
| WHEAT AND WHEAT FLOUR       | MT   |               |               |                    |                    | TOBACCO,UNMANUFACTURED    | MT   | 0             | 84            | 0                  | 420                |
| WHEAT                       | MT   |               |               |                    |                    | BURLEY                    | MT   |               |               |                    |                    |
| WHEAT FLOUR=GR EQ           | MT   |               |               |                    |                    | FLUE=CURED                | MT   |               |               |                    |                    |
| BULGUR & ROLLED WHEAT       | MT   |               |               |                    |                    | COTTON=EX LINTERS         | MT   | 0             | 44            | 0                  | 222                |
| RICE                        | MT   | 0             | 2             | 0                  |                    | COTTON LINTERS            | MT   | 1020          | 0             | 1737               | 0                  |
|                             |      |               |               |                    |                    | ESSENTIAL OILS            | MT   |               |               |                    |                    |
|                             |      |               |               |                    |                    | SEEDS=FIELD AND GARDEN    | NA   | ---           | ---           | 8                  | 0                  |
|                             |      |               |               |                    |                    | OTHER VEGETABLE PRODS     | NA   | ---           | ---           | 725                | 892                |
|                             |      |               |               |                    |                    |                           |      |               |               | 4                  | 41                 |

GRAINS & PREP---CONTINUED

TABLE 1 --U.S. AGRICULTURAL EXPORTS; QUANTITY AND VALUE, COUNTRY BY COMMODITY GROUP, CALENDAR YEARS 1979 AND 1980

| COUNTRY AND COMMODITY GROUP | UNIT | QUANTITY |       | VALUE   |         | COMMODITY GROUP           | UNIT | QUANTITY |       | VALUE   |         |
|-----------------------------|------|----------|-------|---------|---------|---------------------------|------|----------|-------|---------|---------|
|                             |      | 1979     | 1980  | 1979    | 1980    |                           |      | 1979     | 1980  |         |         |
|                             |      |          |       | \$1,000 | \$1,000 |                           |      |          |       | \$1,000 | \$1,000 |
| 441 SWITZERLAND             |      |          |       |         |         |                           |      |          |       |         |         |
| TOTAL                       | ---  | ---      | ---   | 235929  | 269395  | FEED GRAINS & PRODUCTS    | MT   | 163      | 33312 | 87      | 4224    |
| ANIMALS & ANIMAL PRODUCTS   | NA   | ---      | ---   | 56758   | 70424   | FEED GRAINS               | MT   | 0        | 32947 | 0       | 4012    |
| ANIMALS=LIVE,EX POULTRY     | NA   | ---      | ---   | 33      | 80      | BARLEY                    | MT   |          |       |         |         |
| CATTLE                      | MND  | 0        | 0     | 27      | 0       | CORN                      | MT   | 0        | 25637 | 0       | 3030    |
| MEATS AND MEAT PRODUCTS     | MT   | 1827     | 3643  | 7903    | 11789   | GRAIN SORGHUMS            | MT   | 0        | 183   | 0       | 18      |
| MEATS=FRESH,FROZEN          | MT   | 1824     | 3619  | 7951    | 11678   | OATS                      | MT   | 0        | 7127  | 0       | 964     |
| BEEF AND VEAL               | MT   | 294      | 822   | 2808    | 3592    | BLENDED FOOD PRODUCTS     | MT   |          |       |         |         |
| PORK                        | MT   | 18       | 0     | 43      | 0       | FRUITS AND PREPARATIONS   | NA   | ---      | ---   | 11359   | 12367   |
| VARIETY MEATS               | MT   | 212      | 260   | 946     | 760     | FRESH                     | MT   | 1024     | 1424  | 884     | 1340    |
| MEATS=PREP,PRES             | MT   | 3        | 24    | 42      | 110     | CITRUS                    | MT   | 598      | 609   | 254     | 241     |
| BEEF                        | MT   | 2        | 22    | 35      | 90      | OTHER                     | MT   | 426      | 815   | 630     | 1099    |
| PORK                        | MT   | 1        | 0     | 8       | 0       | DRIED                     | MT   | 2163     | 2116  | 5122    | 4743    |
| POULTRY & POULTRY PRODS     | NA   | ---      | ---   | 4392    | 5131    | CANNED                    | MT   | 3478     | 3345  | 2810    | 3020    |
| POULTRY=LIVE                | NA   | ---      | ---   | 84      | 78      | FRUIT JUICES              | MLT  | 3094     | 6863  | 2443    | 3130    |
| BABY CHICKS=BREEDER         | MND  | 35       | 10    | 84      | 78      | NUTS AND PREPARATIONS     | NA   | ---      | ---   | 31707   | 37234   |
| BABY CHICKS=EX BRDR         | MND  |          |       |         |         | VEGETABLES & PREPARATIONS | NA   | ---      | ---   | 5140    | 7478    |
| POULTRY MEATS               | MT   | 1177     | 1513  | 1792    | 2536    | FRESH                     | MT   | 253      | 443   | 338     | 456     |
| POULTRY MEAT=FR,FRZ         | MT   | 1130     | 1423  | 1638    | 2102    | VEGETABLES=FROZEN         | MT   | 28       | 25    | 75      | 54      |
| CHICKENS                    | MT   | 488      | 908   | 622     | 1310    | PULSES                    | MT   | 1591     | 1391  | 857     | 906     |
| TURKEYS                     | MT   | 579      | 470   | 806     | 724     | DRIED BEANS               | MT   | 1151     | 1175  | 511     | 749     |
| POULTRY MEATS=PREP          | MT   | 47       | 90    | 154     | 435     | DRIED PEAS                | MT   | 0        | 16    | 0       | 4       |
| EGGS                        | NA   | ---      | ---   | 1050    | 1365    | DRIED LENTILS             | MT   | 440      | 200   | 346     | 153     |
| DAIRY PRODUCTS              | NA   | ---      | ---   | 195     | 116     | CANNED                    | MT   | 2799     | 2287  | 1786    | 1615    |
| EVAP & COND MILK            | MT   |          |       |         |         | HOPS=INC EXTRACT EQ       | MT   | 0        | 284   | 0       | 2074    |
| NONFAT DRY MILK             | MT   |          |       |         |         | FEEDS,FODDERS=EX OILCAKE  | NA   | ---      | ---   | 4835    | 2930    |
| BUTTER & ANHYDROUS          | MT   |          |       |         |         | CORN BYPRODUCTS           | MT   | 3879     | 0     | 625     | 0       |
| CHEESE                      | MT   | 0        | 0     | 1       | 1       | ALFALFA MEAL AND CUBES    | MT   |          |       |         |         |
| FATS,OILS AND GREASES       | MT   | 3541     | 1303  | 1969    | 510     | OILSEEDS AND PRODUCTS     | NA   | ---      | ---   | 29510   | 32503   |
| LARD                        | MT   | 0        | 20    | 0       | 26      | OILCAKE AND MEAL          | MT   | 20188    | 31659 | 4564    | 8001    |
| TALLOW=INEDIBLE             | MT   | 3421     | 1200  | 1836    | 389     | SOYBEAN                   | MT   | 20188    | 31659 | 4564    | 8001    |
| HIDES AND SKINS             | NA   | ---      | ---   | 40197   | 50692   | OILSEEDS                  | NA   | ---      | ---   | 24587   | 3025    |
| CATTLE HIDES                | MND  | 12       | 18    | 308     | 469     | SOYBEANS                  | MT   | 45695    | 4318  | 12690   | 1186    |
| CATTLE HIDES=WHOLE          | MND  | 12       | 17    | 394     | 454     | OILS AND WAXES=VEG        | MT   | 150      | 1656  | 228     | 1265    |
| FURSKINS                    | NA   | ---      | ---   | 38279   | 49397   | OILS=SOYA,COTTONSEED      | MT   | 2        | 24    | 3       | 12      |
| OTHER ANIMAL PRODUCTS       | NA   | ---      | ---   | 1980    | 2108    | SOYBEAN                   | MT   | 0        | 24    | 0       | 12      |
|                             |      |          |       |         |         | COTTONSEED                | MT   | 2        | 0     | 3       | 0       |
| GRAINS AND PREPARATIONS     | NA   | ---      | ---   | 24986   | 40835   | TOBACCO,UNMANUFACTURED    | MT   | 8756     | 9117  | 32394   | 40233   |
| WHEAT AND PRODUCTS          | MT   | 11759    | 17667 | 1813    | 3719    | BARLEY                    | MT   | 2462     | 1090  | 13023   | 6063    |
| WHEAT AND WHEAT FLOUR       | MT   | 11736    | 17651 | 1791    | 3705    | FLUO=CURED                | MT   | 2125     | 4110  | 10843   | 21395   |
| WHEAT                       | MT   | 11736    | 17651 | 1791    | 3705    | COTTON=EX LINTERS         | MT   | 21243    | 23207 | 33234   | 38714   |
| WHEAT FLOUR=GR EQ           | MT   |          |       |         |         | COTTON LINTERS            | MT   | 77       | 110   | 24      | 32      |
| BULGUR & ROLLED WHEAT       | MT   |          |       |         |         | ESSENTIAL OILS            | MT   | 498      | 562   | 2031    | 1833    |
| RICE                        | MT   | 58693    | 75131 | 22597   | 32377   | SEEDS=FIELD AND GARDEN    | NA   | ---      | ---   | 659     | 1056    |
|                             |      |          |       |         |         | OTHER VEGETABLE PRODS     | NA   | ---      | ---   | 3292    | 3796    |

GRAINS & PREP---CONTINUED

TABLE 1 - U.S. AGRICULTURAL EXPORTS: QUANTITY AND VALUE, COUNTRY BY COMMODITY GROUP, CALENDAR YEARS 1979 AND 1980

| COUNTRY AND COMMODITY GROUP | UNIT | QUANTITY |        | VALUE           |                 | COMMODITY GROUP           | UNIT | QUANTITY |         | VALUE           |                 |
|-----------------------------|------|----------|--------|-----------------|-----------------|---------------------------|------|----------|---------|-----------------|-----------------|
|                             |      | 1979     | 1980   | 1979<br>\$1,000 | 1980<br>\$1,000 |                           |      | 1979     | 1980    | 1979<br>\$1,000 | 1980<br>\$1,000 |
| 455 POLAND                  |      |          |        |                 |                 |                           |      |          |         |                 |                 |
| TOTAL                       | ---  | ---      | ---    | 651371          | 571461          |                           |      |          |         |                 |                 |
| ANIMALS & ANIMAL PRODUCTS   | NA   | ---      | ---    | 28765           | 31532           | FEED GRAINS & PRODUCTS    | MT   | 2449162  | 2258454 | 282080          | 293207          |
| ANIMALS-LIVE, EX POULTRY    | NA   | ---      | ---    | 7               | 0               | FEED GRAINS               | MT   | 2449162  | 2258454 | 282080          | 293207          |
| CATTLE                      | MND  | 0        | 0      | 7               | 0               | BARLEY                    | MT   | 52726    | 0       | 4998            | 0               |
| MEATS AND MEAT PRODUCTS     | MT   | 3        | 26     | 10              | 81              | CORN                      | MT   | 2152552  | 2258454 | 249594          | 293207          |
| MEATS-FRESH, FROZEN         | MT   |          |        |                 |                 | GRAIN SORGHUMS            | MT   | 243864   | 0       | 27489           | 0               |
| MEAT AND VEAL               | MT   |          |        |                 |                 | OATS                      | MT   |          |         |                 |                 |
| PORK                        | MT   |          |        |                 |                 | BLENDED FOOD PRODUCTS     | MT   |          |         |                 |                 |
| VARIETY MEATS               | MT   |          |        |                 |                 | FRUITS AND PREPARATIONS   | NA   | ---      | ---     | 6837            | 325             |
| MEATS-PREP, PRES            | MT   | 3        | 26     | 10              | 81              | FRESH                     | MT   | 17201    | 638     | 6740            | 325             |
| BEEF                        | MT   |          |        |                 |                 | CITRUS                    | MT   | 17169    | 638     | 6723            | 325             |
| PORK                        | MT   | 3        | 26     | 10              | 81              | OTHER                     | MT   | 32       | 0       | 17              | 0               |
| POULTRY & POULTRY PRODS     | NA   | ---      | ---    |                 |                 | DRIED                     | MT   |          |         |                 |                 |
| POULTRY-LIVE                | NA   | ---      | ---    |                 |                 | CANNED                    | MT   |          |         |                 |                 |
| BABY CHICKS-BREEDER         | MND  |          |        |                 |                 | FRUIT JUICES              | MT   | 230      | 0       | 97              | 0               |
| BABY CHICKS-EX BRDR         | MND  |          |        |                 |                 | FRUITS AND PREPARATIONS   | NA   | ---      | ---     |                 |                 |
| POULTRY MEATS               | MT   |          |        |                 |                 | VEGETABLES & PREPARATIONS | NA   | ---      | ---     | 124             | 207             |
| POULTRY MEAT-FR, FRZ        | MT   |          |        |                 |                 | FRESH                     | MT   |          |         |                 |                 |
| CHICKENS                    | MT   |          |        |                 |                 | VEGETABLES-FROZEN         | MT   |          |         |                 |                 |
| TURKEYS                     | MT   |          |        |                 |                 | PULSES                    | MT   | 98       | 200     | 79              | 124             |
| POULTRY MEATS-PREP          | MT   |          |        |                 |                 | DRIED BEANS               | MT   | 18       | 200     | 43              | 124             |
| EGGS                        | NA   | ---      | ---    |                 |                 | DRIED PEAS                | MT   |          |         |                 |                 |
| DAIRY PRODUCTS              | NA   | ---      | ---    | 235             | 663             | DRIED LENTILS             | MT   | 80       | 0       | 36              | 0               |
| EVAP & COND MILK            | MT   |          |        |                 |                 | CANNED                    | MT   | 1        | 7       | 10              | 76              |
| NONFAT DRY MILK             | MT   |          |        |                 |                 | HOPS-INC EXTRACT EQ       | MT   |          |         |                 |                 |
| BUTTER & ANHYDROUS          | MT   |          |        |                 |                 | FEEDS, FODDERS-EX OILCAKE | NA   | ---      | ---     | 0               | 22              |
| CHEESE                      | MT   |          |        |                 |                 | CORN BYPRODUCTS           | MT   |          |         |                 |                 |
| FATS, OILS AND GREASES      | MT   | 9946     | 9929   | 5488            | 5934            | ALFALFA MEAL AND CUBES    | MT   |          |         |                 |                 |
| LARD                        | MT   | 0        | 2498   | 0               | 1821            | OilSEEDS AND PRODUCTS     | NA   | ---      | ---     | 180442          | 154213          |
| TALLOW-INEDIABLE            | MT   | 9946     | 7431   | 5488            | 3213            | OILCAKE AND MEAL          | MT   | 444065   | 326504  | 95069           | 74978           |
| HIDES AND SKINS             | NA   | ---      | ---    | 22697           | 25728           | SOYBEAN                   | MT   | 343327   | 311423  | 76317           | 72023           |
| CATTLE HIDES                | MND  | 513      | 522    | 19574           | 19451           | UTLSEEDS                  | NA   | ---      | ---     | 55061           | 66809           |
| CATTLE HIDES-WHOLE          | MND  | 513      | 522    | 19574           | 19451           | SOYBEANS                  | MT   | 200284   | 241637  | 54589           | 66809           |
| FURSKINS                    | NA   | ---      | ---    |                 |                 | OILS AND WAXES-VEG        | MT   | 37355    | 11831   | 24019           | 7227            |
| OTHER ANIMAL PRODUCTS       | NA   | ---      | ---    | 329             | 26              | OILS-SOYA, COTTONSEED     | MT   | 23792    | 11831   | 14907           | 7227            |
| GRAINS AND PREPARATIONS     | NA   | ---      | ---    | 399045          | 358867          | SOYBEAN                   | MT   | 23792    | 11831   | 14907           | 7227            |
| WHEAT AND PRODUCTS          | MT   | 699054   | 323235 | 107564          | 58570           | COTTONSEED                | MT   |          |         |                 |                 |
| WHEAT AND WHEAT FLOUR       | MT   | 699054   | 323235 | 107564          | 58570           | TOBACCO, UNMANUFACTURED   | MT   | 2814     | 2098    | 11628           | 9249            |
| WHEAT                       | MT   | 699054   | 323235 | 107564          | 58570           | HURLEY                    | MT   |          |         |                 |                 |
| WHEAT FLOUR-GR EQ           | MT   |          |        |                 |                 | FLUO-CURED                | MT   | 2430     | 1923    | 11398           | 9115            |
| BULGUR & ROLLED WHEAT       | MT   |          |        |                 |                 | COTTON-EX LINTERS         | MT   | 14923    | 5019    | 22253           | 10709           |
| RICE                        | MT   | 34910    | 16986  | 9334            | 7090            | COTTON LINTERS            | MT   |          |         |                 |                 |
| GRAINS & PREP---CONTINUED   |      |          |        |                 |                 | ESSENTIAL OILS            | MT   | 0        | 1       | 0               | 2               |
|                             |      |          |        |                 |                 | SEEDS-FIELD AND GARDEN    | NA   | ---      | ---     | 1537            | 5881            |
|                             |      |          |        |                 |                 | OTHER VEGETABLE PRODS     | NA   | ---      | ---     | 740             | 457             |

TABLE 1--U.S. AGRICULTURAL EXPORTS: QUANTITY AND VALUE, COUNTRY BY COMMODITY GROUP, CALENDAR YEARS 1979 AND 1980

| COUNTRY AND COMMODITY GROUP | UNIT | QUANTITY | QUANTITY | VALUE   | VALUE   | COMMODITY GROUP             | UNIT | QUANTITY | QUANTITY | VALUE   | VALUE   |
|-----------------------------|------|----------|----------|---------|---------|-----------------------------|------|----------|----------|---------|---------|
|                             |      | 1979     | 1980     | 1979    | 1980    |                             |      | 1979     | 1980     | 1979    | 1980    |
|                             |      |          |          | \$1,000 | \$1,000 |                             |      |          |          | \$1,000 | \$1,000 |
| 461 U.S.S.R                 |      |          |          |         |         |                             |      |          |          |         |         |
| TOTAL                       | ---  | ---      | ---      | 2854896 | 1047118 |                             |      |          |          |         |         |
| ANIMALS & ANIMAL PRODUCTS   | NA   | ---      | ---      | 61015   | 26327   | 1 FEED GRAINS & PRODUCTS    | MT   | 12205278 | 4227898  | 1433160 | 602156  |
| ANIMALS-LIVE, EX POULTRY    | NA   | ---      | ---      | 209     | 0       | 1 FEED GRAINS               | MT   | 12205278 | 4227898  | 1433160 | 602156  |
| CATTLE                      | MHD  | 0        | 0        | 209     | 0       | 1 BARLEY                    | MT   | 235671   | 0        | 31014   | 0       |
| MEATS AND MEAT PRODUCTS     | MT   | 1        | 0        | 2       | 0       | 1 CORN                      | MT   | 11069607 | 4227898  | 1402186 | 602156  |
| MEATS-FRESH, FROZEN         | MT   |          |          |         |         | 1 GRAIN SORGHUMS            | MT   |          |          |         |         |
| BEEF AND VEAL               | MT   |          |          |         |         | 1 OATS                      | MT   |          |          |         |         |
| PORK                        | MT   |          |          |         |         | 1 BLENDED FOOD PRODUCTS     | MT   |          |          |         |         |
| VARIETY MEATS               | MT   |          |          |         |         | 1 FRUITS AND PREPARATIONS   | NA   | ---      | ---      | 3944    | 675     |
| MEATS-PREP, PRES            | MT   | 1        | 0        | 2       | 0       | 1 FRESH                     | MT   | 8256     | 2578     | 3081    | 675     |
| BEEF                        | MT   |          |          |         |         | 1 CITRUS                    | MT   | 8254     | 2578     | 3079    | 675     |
| PORK                        | MT   | 1        | 0        | 2       | 0       | 1 OTHER                     | MT   | 2        | 0        | 3       | 0       |
| POULTRY & POULTRY PRDS      | NA   | ---      | ---      | 0       | 0       | 1 DRIED                     | MT   | 539      | 0        | 862     | 0       |
| POULTRY-LIVE                | NA   | ---      | ---      | 0       | 0       | 1 CANNED                    | MT   |          |          |         |         |
| BABY CHICKS-BREEDER         | MHD  |          |          |         |         | 1 FRUIT JUICES              | MLT  |          |          |         |         |
| BABY CHICKS-EX BRDR         | MHD  | 0        | 4        | 0       | 0       | 1 NUTS AND PREPARATIONS     | NA   | ---      | ---      | 11742   | 17818   |
| POULTRY MEATS               | MT   |          |          |         |         | 1 VEGETABLES & PREPARATIONS | NA   | ---      | ---      | 7590    | 11414   |
| POULTRY MEAT-FR, FRZ        | MT   |          |          |         |         | 1 FRESH                     | MT   | 1        | 0        | 1       | 0       |
| CHICKENS                    | MT   |          |          |         |         | 1 VEGETABLES-FROZEN         | MT   |          |          |         |         |
| TURKEYS                     | MT   |          |          |         |         | 1 PULSES                    | MT   |          |          |         |         |
| POULTRY MEATS-PREP          | MT   |          |          |         |         | 1 DRIED BEANS               | MT   |          |          |         |         |
| EGGS                        | NA   | ---      | ---      |         |         | 1 DRIED PEAS                | MT   |          |          |         |         |
| DAIRY PRODUCTS              | NA   | ---      | ---      |         |         | 1 DRIED LENTILS             | MT   |          |          |         |         |
| EVAP & COND MILK            | MT   |          |          |         |         | 1 CANNED                    | MT   | 0        | 0        | 2       | 0       |
| NONFAT DRY MILK             | MT   |          |          |         |         | 1 HOPS-INC EXTRACT EQ       | MT   | 3148     | 1481     | 7582    | 11414   |
| BUTTER & ANHYDRUS           | MT   |          |          |         |         | 1 FEEDS, FODDERS-EX OILCAKE | NA   | ---      | ---      |         |         |
| CHEESE                      | MT   |          |          |         |         | 1 CORN BYPRODUCTS           | MT   |          |          |         |         |
| FATS, OILS AND GREASES      | MT   | 100212   | 52162    | 57012   | 28148   | 1 ALFALFA MEAL AND CUBES    | MT   |          |          |         |         |
| LARD                        | MT   |          |          |         |         | 1 OILSEEDS AND PRODUCTS     | NA   | ---      | ---      | 515160  | 45322   |
| FALLOW-IMEDIRLE             | MT   | 100212   | 52162    | 57612   | 28148   | 1 OILCAKE AND MEAL          | MT   | 26979    | 0        | 6744    | 0       |
| HIDES AND SKINS             | NA   | ---      | ---      | 3191    | 171     | 1 SOYBEAN                   | MT   | 26979    | 0        | 6744    | 0       |
| CATTLE HIDES                | MHD  | 73       | 3        | 3191    | 65      | 1 OILSEEDS                  | NA   | ---      | ---      | 489446  | 45322   |
| CATTLE HIDES-WHOLE          | MHD  | 73       | 3        | 3191    | 65      | 1 SOYBEANS                  | MT   | 1817099  | 172942   | 489278  | 45322   |
| FURSKINS                    | NA   | ---      | ---      |         |         | 1 OILS AND WAXES-VEG        | MT   | 24697    | 0        | 15783   | 0       |
| OTHER ANIMAL PRODUCTS       | NA   | ---      | ---      | 2       | 0       | 1 OILS-FOYA, COTTONSEED     | MT   | 24696    | 0        | 15782   | 0       |
|                             |      |          |          |         |         | 1 SOYBEAN                   | MT   | 24696    | 0        | 15782   | 0       |
|                             |      |          |          |         |         | 1 COTTONSEED                | MT   |          |          |         |         |
| GRAINS AND PREPARATIONS     | NA   | ---      | ---      | 2253944 | 938240  | 1 TOBACCO, UNMANUFACTURED   | MT   | 315      | 235      | 1387    | 1190    |
| WHEAT AND PRODUCTS          | MT   | 5363418  | 1769038  | 811674  | 336084  | 1 BURLEY                    | MT   |          |          |         |         |
| WHEAT AND WHEAT FLOUR       | MT   | 5363418  | 1769038  | 811674  | 336084  | 1 FLUE-CURED                | MT   | 174      | 235      | 766     | 1190    |
| WHEAT                       | MT   | 5363418  | 1769038  | 811674  | 336084  | 1 COTTON-EX LINTERS         | MT   | 0        | 45       | 0       | 118     |
| WHEAT FLOUR-GR EG           | MT   |          |          |         |         | 1 COTTON LINTERS            | MT   |          |          |         |         |
| BULGUR & ROLLED WHEAT       | MT   |          |          |         |         | 1 ESSENTIAL OILS            | MT   |          |          |         |         |
| RICE                        | MT   | 22857    | 0        | 9108    | 0       | 1 SEEDS-FIELD AND GARDEN    | NA   | ---      | ---      | 90      | 0       |
|                             |      |          |          |         |         | 1 OTHER VEGETABLE PRDS      | NA   | ---      | ---      | 25      | 4015    |
| GRAINS & PREP---CONTINUED   |      |          |          |         |         |                             |      |          |          |         |         |

53



TABLE 1--U.S. AGRICULTURAL EXPORTS: QUANTITY AND VALUE, COUNTRY BY COMMODITY GROUP, CALENDAR YEARS 1979 AND 1980

| COUNTRY AND COMMODITY GROUP | UNIT | QUANTITY 1979 | QUANTITY 1980 | VALUE 1979 \$1,000 | VALUE 1980 \$1,000 | COMMODITY GROUP           | UNIT                    | QUANTITY 1979 | QUANTITY 1980 | VALUE 1979 \$1,000 | VALUE 1980 \$1,000 |    |
|-----------------------------|------|---------------|---------------|--------------------|--------------------|---------------------------|-------------------------|---------------|---------------|--------------------|--------------------|----|
| 467 AZORES                  |      |               |               |                    |                    |                           |                         |               |               |                    |                    |    |
| TOTAL                       |      |               |               | 1209               | 939                |                           |                         |               |               |                    |                    |    |
| ANIMALS & ANIMAL PRODUCTS   | NA   | ---           | ---           | 0                  | 46                 | FEED GRAINS & PRODUCTS    | MT                      |               |               |                    |                    |    |
| ANIMALS-LIVE, EX POULTRY    | NA   | ---           | ---           |                    |                    | FEED GRAINS               | MT                      |               |               |                    |                    |    |
| CATTLE                      | IND  | ---           | ---           |                    |                    | BARLEY                    | MT                      |               |               |                    |                    |    |
| MEATS AND MEAT PRODUCTS     | MT   |               |               |                    |                    | CORN                      | MT                      |               |               |                    |                    |    |
| MEATS-FRESH, FROZEN         | MT   |               |               |                    |                    | GRAIN SORGHUMS            | MT                      |               |               |                    |                    |    |
| BEEF AND VEAL               | MT   |               |               |                    |                    | OATS                      | MT                      |               |               |                    |                    |    |
| PORK                        | MT   |               |               |                    |                    | BLENDED FOOD PRODUCTS     | MT                      |               |               |                    |                    |    |
| VARIETY MEATS               | MT   |               |               |                    |                    | FRUITS AND PREPARATIONS   | NA                      | ---           | ---           | 0                  | 2                  |    |
| MEATS-PREP, PRES            | MT   |               |               |                    |                    | FRESH                     | MT                      |               |               |                    |                    |    |
| BEEF                        | MT   |               |               |                    |                    | CITRUS                    | MT                      |               |               |                    |                    |    |
| PORK                        | MT   |               |               |                    |                    | OTHER                     | MT                      |               |               |                    |                    |    |
| POULTRY & POULTRY PRODS     | NA   | ---           | ---           |                    |                    | DRIED                     | MT                      |               |               |                    |                    |    |
| POULTRY-LIVE                | NA   | ---           | ---           |                    |                    | CANNED                    | MT                      | 0             | 2             | 0                  | 2                  |    |
| BABY CHICKS-BREEDER         | MNO  |               |               |                    |                    | FRUIT JUICES              | MLT                     |               |               |                    |                    |    |
| BABY CHICKS-EX BRDR         | MNO  |               |               |                    |                    | NUTS AND PREPARATIONS     | NA                      | ---           | ---           | 0                  | 543                |    |
| POULTRY MEATS               | MT   |               |               |                    |                    | VEGETABLES & PREPARATIONS | NA                      | ---           | ---           |                    |                    |    |
| POULTRY MEAT-FR, FRZ        | MT   |               |               |                    |                    | FRESH                     | MT                      |               |               |                    |                    |    |
| CHICKENS                    | MT   |               |               |                    |                    | VEGETABLES-FROZEN         | MT                      |               |               |                    |                    |    |
| TURKEYS                     | MT   |               |               |                    |                    | PULSES                    | MT                      |               |               |                    |                    |    |
| POULTRY MEATS-PREP          | MT   |               |               |                    |                    | DRIED BEANS               | MT                      |               |               |                    |                    |    |
| EGGS                        | NA   | ---           | ---           |                    |                    | DRIED PEAS                | MT                      |               |               |                    |                    |    |
| DAIRY PRODUCTS              | NA   | ---           | ---           | 0                  | 30                 | DRIED LENTILS             | MT                      |               |               |                    |                    |    |
| EVAP & COND MILK            | MT   |               |               |                    |                    | CANNED                    | MT                      |               |               |                    |                    |    |
| NONFAT DRY MILK             | MT   |               |               |                    |                    | HOPS-INC EXTRACT EQ       | MT                      |               |               |                    |                    |    |
| BUTTER & ANHYDROUS          | MT   |               |               |                    |                    | FEEDS, FODDERS-EX OILCAKE | NA                      | ---           | ---           |                    |                    |    |
| CHEESE                      | MT   |               |               |                    |                    | CORN BYPRODUCTS           | MT                      |               |               |                    |                    |    |
| FATS, OILS AND GREASES      | MT   |               |               |                    |                    | ALFALFA MEAL AND CUBES    | MT                      |               |               |                    |                    |    |
| LARD                        | MT   |               |               |                    |                    | OILSEEDS AND PRODUCTS     | NA                      | ---           | ---           | 1209               | 266                |    |
| TALLOW-INEDIBLE             | MT   |               |               |                    |                    | OILCAKE AND MEAL          | MT                      |               |               |                    |                    |    |
| HIDES AND SKINS             | NA   | ---           | ---           |                    |                    | SOYBEAN                   | MT                      |               |               |                    |                    |    |
| CATTLE HIDES                | MNO  |               |               |                    |                    | OILSEEDS                  | NA                      | ---           | ---           | 1208               | 266                |    |
| CATTLE HIDES-WHOLE          | MNO  |               |               |                    |                    | SOYBEANS                  | MT                      |               |               |                    |                    |    |
| HIDE SKINS                  | NA   | ---           | ---           |                    |                    | OILS AND WAXES-VEG        | MT                      | 3             | 0             | 1                  | 0                  |    |
| OTHER ANIMAL PRODUCTS       | NA   | ---           | ---           | 0                  | 16                 | OILS-SOYA, COTTONSEED     | MT                      |               |               |                    |                    |    |
| GRAINS AND PREPARATIONS     | NA   | ---           | ---           | 0                  |                    | SOYBEAN                   | MT                      |               |               |                    |                    |    |
| WHEAT AND PRODUCTS          | MT   |               |               |                    |                    | COTTONSEED                | MT                      |               |               |                    |                    |    |
| WHEAT AND WHEAT FLOUR       | MT   |               |               |                    |                    | 33                        | TOBACCO, UNMANUFACTURED | MT            | 0             | 10                 | 0                  | 50 |
| WHEAT                       | MT   |               |               |                    |                    | BURLEY                    | MT                      |               |               |                    |                    |    |
| WHEAT FLOUR-GR EO           | MT   |               |               |                    |                    | FLUE-CURED                | MT                      |               |               |                    |                    |    |
| BULGUR & ROLLED WHEAT       | MT   |               |               |                    |                    | COTTON-EX LINTERS         | MT                      |               |               |                    |                    |    |
| RICE                        | MT   | 0             | 37            | 0                  |                    | COTTON LINTERS            | MT                      |               |               |                    |                    |    |
|                             |      |               |               |                    |                    | ESSENTIAL OILS            | MT                      |               |               |                    |                    |    |
|                             |      |               |               |                    |                    | 33                        | SEEDS-FIELD AND GARDEN  | NA            | ---           | ---                |                    |    |
|                             |      |               |               |                    |                    |                           | OTHER VEGETABLE PRODS   | NA            | ---           | ---                |                    |    |
|                             |      |               |               |                    |                    |                           |                         |               |               |                    |                    |    |

GRAINS & PREP---CONTINUED

TABLE 1 -- U.S. AGRICULTURAL EXPORTS: QUANTITY AND VALUE, COUNTRY BY COMMODITY GROUP, CALENDAR YEARS 1979 AND 1980

| COUNTRY AND COMMODITY GROUP | UNIT | QUANTITY 1979 | QUANTITY 1980 | VALUE 1979 \$1,000 | VALUE 1980 \$1,000 | COMMODITY GROUP           | UNIT | QUANTITY 1979 | QUANTITY 1980 | VALUE 1979 \$1,000 | VALUE 1980 \$1,000 |
|-----------------------------|------|---------------|---------------|--------------------|--------------------|---------------------------|------|---------------|---------------|--------------------|--------------------|
| 469 SPAIN                   |      |               |               |                    |                    |                           |      |               |               |                    |                    |
| TOTAL                       | ---  | ---           | ---           | 930238             | 1128776            |                           |      |               |               |                    |                    |
| ANIMALS & ANIMAL PRODUCTS   | NA   | ---           | ---           | 72513              | 40268              | FEED GRAINS & PRODUCTS    | MT   | 2040464       | 3356763       | 238605             | 017220             |
| ANIMALS=LIVE,EX POULTRY     | NA   | ---           | ---           | 657                | 440                | FEED GRAINS               | MT   | 2040442       | 3356733       | 238594             | 017204             |
| CATTLE                      | MND  | 0             | 0             | 605                | 436                | BARLEY                    | MT   | 0             | 120755        | 0                  | 10151              |
| MEATS AND MEAT PRODUCTS     | MT   | 1331          | 372           | 1592               | 539                | CORN                      | MT   | 1895746       | 2642508       | 220362             | 332200             |
| MEATS=FRESH,FROZEN          | MT   | 1304          | 365           | 1508               | 486                | GRAIN SORGHUMS            | MT   | 154696        | 593470        | 16232              | 70773              |
| SHEEP AND VEAL              | MT   | 3             | 10            | 10                 | 26                 | OATS                      | MT   | 0             | 0             | 0                  | 27                 |
| PORK                        | MT   | 143           | 54            | 305                | 127                | BLENDED FOOD PRODUCTS     | MT   | 0             | 0             | 0                  | 27                 |
| VARIETY MEATS               | MT   | 1157          | 295           | 1189               | 332                | FRUITS AND PREPARATIONS   | NA   | ---           | ---           | 2316               | 2306               |
| MEATS=PREP,PRES             | MT   | 27            | 7             | 84                 | 53                 | FRESH                     | MT   | 18            | 0             | 40                 | 0                  |
| BEEF                        | MT   | 1             | 1             | 30                 | 31                 | CITRUS                    | MT   | 0             | 0             | 0                  | 0                  |
| PORK                        | MT   | 4             | 3             | 20                 | 20                 | OTHER                     | MT   | 18            | 0             | 40                 | 0                  |
| POULTRY & POULTRY PRDUS     | NA   | ---           | ---           | 2059               | 3273               | DRIED                     | MT   | 1495          | 1371          | 2233               | 2287               |
| POULTRY=LIVE                | NA   | ---           | ---           | 1794               | 1989               | CANNED                    | MT   | 50            | 15            | 41                 | 14                 |
| BABY CHICKS=BREEDER         | MND  | 324           | 468           | 1783               | 1959               | FRUIT JUICES              | MLT  | 2             | 6             | 1                  | 5                  |
| BABY CHICKS=EX NDR          | MND  | 4             | 0             | 11                 | 0                  | FRUIT AND PREPARATIONS    | NA   | ---           | ---           | 23237              | 34675              |
| POULTRY MEATS               | MT   | 107           | 834           | 110                | 1056               | VEGETABLES & PREPARATIONS | NA   | ---           | ---           | 4712               | 8460               |
| POULTRY MEAT=FF,FRZ         | MT   | 107           | 834           | 110                | 1056               | FRESH                     | MT   | 0             | 2041          | 0                  | 251                |
| CHICKENS                    | MT   | 107           | 834           | 110                | 1056               | VEGETABLES=FROZEN         | MT   | 3             | 215           | 5                  | 115                |
| TURKEYS                     | MT   | 107           | 834           | 110                | 1056               | PULSES                    | MT   | 4631          | 7212          | 2622               | 4809               |
| POULTRY MEATS=PREP          | MT   | 0             | 0             | 0                  | 0                  | DRIED BEANS               | MT   | 1433          | 2160          | 451                | 1657               |
| EGGS                        | NA   | ---           | ---           | 108                | 221                | DRIED PEAS                | MT   | 1282          | 2510          | 559                | 1076               |
| DAIRY PRODUCTS              | NA   | ---           | ---           | 607                | 397                | DRIED LENTILS             | MT   | 1916          | 2542          | 1213               | 2076               |
| EVAP & COND MILK            | MT   | 49            | 20            | 26                 | 15                 | CANNED                    | MT   | 76            | 64            | 38                 | 81                 |
| NONFAT DRY MILK             | MT   | 34            | 0             | 19                 | 0                  | HOPS=INC EXTRACT EQ       | MT   | 48            | 0             | 270                | 0                  |
| BUTTER & ANHYDRUS           | MT   | 0             | 0             | 0                  | 0                  | FEEDS,FOODERS=EX OILCAKE  | NA   | ---           | ---           | 1756               | 504                |
| CHEESE                      | MT   | 0             | 0             | 0                  | 12                 | COMB BYPRODUCTS           | MT   | 20            | 0             | 9                  | 0                  |
| FATS,OILS AND GREASES       | MT   | 44699         | 49535         | 22285              | 21070              | ALFALFA MEAL AND CURES    | MT   | 0             | 0             | 0                  | 0                  |
| LARD                        | MT   | 0             | 0             | 0                  | 0                  | OILSEEDS AND PRODUCTS     | NA   | ---           | ---           | 525556             | 467423             |
| TALLOW=INEDIBLE             | MT   | 41087         | 38031         | 20453              | 16920              | OILCAKE AND MEAL          | MT   | 214289        | 2930          | 51132              | 673                |
| HIDES AND SKINS             | NA   | ---           | ---           | 42020              | 11857              | SOYBEAN                   | MT   | 213631        | 2698          | 50883              | 657                |
| CATTLE HIDES                | MND  | 892           | 112           | 34201              | 3647               | GILSEEDS                  | NA   | ---           | ---           | 471262             | 458646             |
| CATTLE HIDES=WHOLE          | MND  | 836           | 111           | 32618              | 3580               | SOYBEANS                  | MT   | 1774110       | 1720914       | 467748             | 456024             |
| FURSKINS                    | NA   | ---           | ---           | 7369               | 8163               | OILS AND WAXES=VEG        | MT   | 60            | 12508         | 65                 | 5668               |
| OTHER ANIMAL PRODUCTS       | NA   | ---           | ---           | 3287               | 2690               | OILS=SOYA,COTTONSEED      | MT   | 0             | 1001          | 0                  | 541                |
|                             |      |               |               |                    |                    | SOYBEAN                   | MT   | 0             | 1             | 0                  | 1                  |
|                             |      |               |               |                    |                    | COTTONSEED                | MT   | 0             | 1000          | 0                  | 540                |
| GRAINS AND PREPARATIONS     | NA   | ---           | ---           | 264563             | 453458             | TOBACCO,UNMANUFACTURED    | MT   | 459           | 13008         | 1782               | 61186              |
| WHEAT AND PRODUCTS          | MT   | 123103        | 184856        | 23885              | 35156              | BURLEY                    | MT   | 2             | 173           | 6                  | 473                |
| WHEAT AND WHEAT FLOUR       | MT   | 123103        | 184856        | 23885              | 35156              | FLUO=CURED                | MT   | 306           | 10513         | 1363               | 49217              |
| WHEAT                       | MT   | 123103        | 184856        | 23885              | 35156              | COTTON=EX LINTERS         | MT   | 15690         | 27198         | 24410              | 45841              |
| WHEAT FLOUR=GN EQ           | MT   | 0             | 0             | 0                  | 0                  | COTTON LINTERS            | MT   | 0             | 724           | 0                  | 427                |
| HULGUR & ROLLED WHEAT       | MT   | 0             | 0             | 0                  | 0                  | ESSENTIAL OILS            | MT   | 314           | 202           | 1872               | 1497               |
| RICE                        | MT   | 5267          | 2             | 1210               | 1                  | SEEDS=FIELD AND GARDEN    | NA   | ---           | ---           | 4139               | 8137               |
|                             |      |               |               |                    |                    | OTHER VEGETABLE PRDUS     | NA   | ---           | ---           | 3403               | 4593               |

GRAINS & PREP---CONTINUED

TABLE 1-U.S. AGRICULTURAL EXPORTS: QUANTITY AND VALUE, COUNTRY BY COMMODITY GROUP, CALENDAR YEARS 1979 AND 1980

| COUNTRY AND<br>COMMODITY GROUP | UNIT | QUANTITY |        | VALUE           |                 | COMMODITY GROUP           | UNIT | QUANTITY |         | VALUE  |        |
|--------------------------------|------|----------|--------|-----------------|-----------------|---------------------------|------|----------|---------|--------|--------|
|                                |      | 1979     | 1980   | 1979<br>\$1,000 | 1980<br>\$1,000 |                           |      | 1979     | 1980    |        |        |
| 471 PORTUGAL                   |      |          |        |                 |                 |                           |      |          |         |        |        |
| TOTAL                          |      |          |        | 484803          | 607969          |                           |      |          |         | 51,000 | 51,000 |
| ANIMALS & ANIMAL PRODUCTS      | NA   |          |        | 14925           | 7476            | FEED GRAINS & PRODUCTS    | MT   | 1806933  | 2659015 | 211737 | 347058 |
| ANIMALS-LIVE,EX POULTRY        | NA   |          |        |                 |                 | FEED GRAINS               | MT   | 1806933  | 2654976 | 211737 | 347047 |
| CATTLE                         | MNO  |          |        |                 |                 | BARLEY                    | MT   |          |         |        |        |
| MEATS AND MEAT PRODUCTS        | MT   | 210      | 16     | 345             | 24              | CORN                      | MT   | 1756653  | 2533311 | 206766 | 320190 |
| MEATS-FRESH,FROZEN             | MT   | 210      | 16     | 344             | 15              | GRAIN SORGHUMS            | MT   | 50280    | 125665  | 4971   | 17856  |
| BEEF AND VEAL                  | MT   | 14       | 0      | 77              | 0               | OATS                      | MT   |          |         |        |        |
| PORK                           | MT   |          |        |                 |                 | BLENDED FOOD PRODUCTS     | MT   |          |         |        |        |
| VARIETY MEATS                  | MT   | 196      | 16     | 207             | 15              | FRUITS AND PREPARATIONS   | NA   |          |         | 52     | 272    |
| MEATS-PREP,PRES                | MT   | 0        | 0      | 1               | 9               | FRESH                     | MT   | 2        | 0       | 2      | 0      |
| BEEF                           | MT   | 6        | 0      | 0               | 0               | CITRUS                    | MT   | 2        | 0       | 2      | 0      |
| PORK                           | MT   | 0        | 0      | 1               | 0               | OTHER                     | MT   |          |         |        |        |
| POULTRY & POULTRY PRODS        | NA   |          |        | 485             | 164             | DRIED                     | MT   | 0        | 106     | 0      | 195    |
| POULTRY-LIVE                   | NA   |          |        | 102             | 86              | CANNED                    | MT   | 35       | 23      | 21     | 19     |
| BABY CHICKS-REFEDED            | MNO  | 43       | 24     | 89              | 78              | FRUIT JUICES              | MT   | 15       | 85      | 22     | 56     |
| BABY CHICKS-EX BRDR            | MNO  | 0        | 6      | 0               | 78              | FRUITS AND PREPARATIONS   | NA   |          |         | 22     | 15     |
| POULTRY MEATS                  | MT   | 125      | 53     | 304             | 78              | VEGETABLES & PREPARATIONS | NA   |          |         | 22     | 15     |
| POULTRY MEAT-FR,FKZ            | MT   | 125      | 53     | 304             | 76              | FRESH                     | MT   |          |         | 831    | 1290   |
| CHICKENS                       | MT   | 86       | 0      | 153             | 0               | VEGETABLES-FROZEN         | MT   | 17       | 0       | 15     | 0      |
| TURKEYS                        | MT   | 39       | 53     | 151             | 76              | PULSES                    | MT   | 833      | 754     | 410    | 422    |
| POULTRY MEATS-PREP             | MT   | 0        | 0      | 0               | 2               | DRIED BEANS               | MT   | 471      | 100     | 211    | 70     |
| EGGS                           | NA   |          |        | 0               | 1               | DRIED PEAS                | MT   | 362      | 608     | 208    | 353    |
| DAIRY PRODUCTS                 | NA   |          |        | 0               | 26              | DRIED LENTILS             | MT   |          |         |        |        |
| EVAP & COND MILK               | MT   | 0        | 0      | 0               | 2               | CANNED                    | MT   | 42       | 314     | 37     | 312    |
| NONFAT DRY MTLK                | MT   |          |        | 0               | 2               | HOPS,INC EXTRACT EQ       | MT   | 45       | 0       | 132    | 0      |
| BUTTER & ANHYDRUS              | MT   |          |        | 0               |                 | FEEDS,FOODERS-EX OILCAKE  | NA   |          |         | 399    | 298    |
| CHEESE                         | MT   |          |        | 0               |                 | CORN BYPRODUCTS           | MT   | 392      | 1009    | 182    | 118    |
| FATS,OILS AND GREASES          | MT   | 10141    | 7643   | 5560            | 3463            | ALFALFA MEAL AND CUBES    | MT   |          |         |        |        |
| LARD                           | MT   |          |        |                 |                 | OILSEEDS AND PRODUCTS     | NA   |          |         | 134125 | 106027 |
| TALLOW-INEDIBLE                | MT   | 10131    | 7635   | 5546            | 3450            | OILCAKE AND MEAL          | MT   | 132678   | 70086   | 31539  | 18537  |
| HIDES AND SKINS                | NA   |          |        | 7642            | 3014            | SOYBEAN                   | MT   | 132678   | 70086   | 31539  | 18537  |
| HIDES                          | MNO  | 214      | 69     | 7516            | 2864            | OILSEEDS                  | NA   |          |         | 102439 | 87231  |
| CATTLE HIDES                   | MNO  | 197      | 69     | 6980            | 2864            | SOYBEANS                  | MT   | 174051   | 120832  | 48210  | 32785  |
| CATTLE HIDES-WHOLE             | MNO  |          |        | 10              | 36              | OILS AND WAXES-VEG        | MT   | 10       | 23      | 21     | 48     |
| FURSKINS                       | NA   |          |        | 966             | 786             | UILS-SOYA,COTTONSEED      | MT   | 1        | 0       | 5      | 0      |
| OTHER ANIMAL PRODUCTS          | NA   |          |        |                 |                 | SOYBEAN                   | MT   | 1        | 0       | 5      | 0      |
| GRAINS AND PREPARATIONS        | NA   |          |        | 321125          | 457665          | COTTONSEED                | MT   | 1        | 0       | 5      | 0      |
| WHEAT AND PRODUCTS             | MT   | 554740   | 620321 | 89095           | 110389          | TOBACCO,UNMANUFACTURED    | MT   | 0        | 95      | 0      | 475    |
| WHEAT AND WHEAT FLOUR          | MT   | 554740   | 620321 | 89095           | 110389          | BARLEY                    | MT   |          |         |        |        |
| WHEAT                          | MT   | 554740   | 620321 | 89095           | 110389          | FLUE-CURED                | MT   | 0        | 44      | 0      | 260    |
| WHEAT FLOUR-GR EN              | MT   |          |        |                 |                 | COTTON-EX LINTERS         | MT   | 7833     | 14555   | 12740  | 26496  |
| BULGUR & ROLLED WHEAT          | MT   |          |        |                 |                 | COTTON LINTERS            | MT   |          |         |        |        |
| RICE                           | MT   | 68031    | 1      | 20132           | 1               | ESSENTIAL OILS            | MT   | 13       | 23      | 78     | 138    |
| GRAINS & PREP---CONTINUED      |      |          |        |                 |                 | SEEDS-FIELD AND GARDEN    | NA   |          |         | 238    | 313    |
|                                |      |          |        |                 |                 | OTHER VEGETABLE PRODS     | NA   |          |         | 360    | 7504   |

56

TABLE 1--U.S. AGRICULTURAL EXPORTS: QUANTITY AND VALUE, COUNTRY BY COMMODITY GROUP, CALENDAR YEARS 1979 AND 1980

| COUNTRY AND COMMODITY GROUP | UNIT | QUANTITY 1979 | QUANTITY 1980 | VALUE 1979 \$1,000 | VALUE 1980 \$1,000 | COMMODITY GROUP           | UNIT | QUANTITY 1979 | QUANTITY 1980 | VALUE 1979 \$1,000 | VALUE 1980 \$1,000 |
|-----------------------------|------|---------------|---------------|--------------------|--------------------|---------------------------|------|---------------|---------------|--------------------|--------------------|
| 473 MALTA-GOZU              |      |               |               |                    |                    |                           |      |               |               |                    |                    |
| TOTAL                       |      |               |               | 11183              | 10481              |                           |      |               |               |                    |                    |
| ANIMALS & ANIMAL PRODUCTS   | NA   |               |               | 942                | 654                | FEED GRAINS & PRODUCTS    | MT   | 49530         | 38826         | 5355               | 4994               |
| ANIMALS-LIVE, EX POULTRY    | NA   |               |               |                    |                    | FEED GRAINS               | MT   | 49530         | 38819         | 5355               | 4991               |
| CATTLE                      | MND  |               |               |                    |                    | BARLEY                    | MT   | 11631         | 0             | 1314               | 0                  |
| MEATS AND MEAT PRODUCTS     | MT   | 20            | 129           | 16                 | 172                | CORN                      | MT   | 37899         | 38819         | 4041               | 4991               |
| MEATS-FRESH, FROZEN         | MT   | 18            | 35            | 11                 | 41                 | GRAIN SORGHUMS            | MT   |               |               |                    |                    |
| BEEF AND VEAL               | MT   |               |               |                    |                    | OATS                      | MT   |               |               |                    |                    |
| PORK                        | MT   | 0             | 13            | 0                  | 18                 | BLENDED FOOD PRODUCTS     | MT   |               |               |                    |                    |
| VARIETY MEATS               | MT   | 18            | 22            | 11                 | 23                 | FRUITS AND PREPARATIONS   | NA   |               |               | 57                 | 26                 |
| MEATS-PREP, PRES            | MT   | 2             | 94            | 5                  | 69                 | FRESH                     | MT   |               |               |                    |                    |
| BEEF                        | MT   | 2             | 46            | 5                  | 331                | CITRUS                    | MT   |               |               |                    |                    |
| PORK                        | MT   |               |               |                    | 331                | OTHER                     | MT   |               |               |                    |                    |
| POULTRY & POULTRY PRODS     | NA   |               |               | 601                | 331                | DRIED                     | MT   | 2             | 10            | 3                  | 18                 |
| POULTRY-LIVE                | NA   |               |               |                    |                    | CANNED                    | MT   | 48            | 10            | 48                 | 8                  |
| BABY CHICKS-BREEDER         | MND  |               |               |                    |                    | FRUIT JUICES              | MLT  | 47            | 0             | 6                  | 0                  |
| BABY CHICKS-EX BRDR         | MND  |               |               |                    |                    | FRUITS AND PREPARATIONS   | NA   |               |               | 63                 | 51                 |
| POULTRY MEATS               | MT   | 481           | 221           | 801                | 331                | VEGETABLES & PREPARATIONS | NA   |               |               | 95                 | 70                 |
| POULTRY MEAT-FR, FRZ        | MT   | 481           | 221           | 800                | 330                | FRESH                     | MT   |               |               |                    |                    |
| CHICKENS                    | MT   | 469           | 206           | 760                | 300                | VEGETABLES-FROZEN         | MT   | 11            | 0             | 5                  | 0                  |
| TURKEYS                     | MT   | 0             | 15            | 0                  | 30                 | PULSES                    | MT   | 0             | 1             | 3                  | 1                  |
| POULTRY MEATS-PREP          | MT   | 0             | 0             | 1                  | 1                  | DRIED BEANS               | MT   | 4             | 1             | 3                  | 1                  |
| EGGS                        | NA   |               |               |                    |                    | DRIED PEAS                | MT   |               |               |                    |                    |
| DAIRY PRODUCTS              | NA   |               |               | 3                  | 6                  | DRIED LENTILS             | MT   |               |               |                    |                    |
| EVAP & COND MILK            | MT   |               |               |                    |                    | CANNED                    | MT   | 70            | 54            | 65                 | 56                 |
| NONFAT DRY MILK             | MT   |               |               |                    |                    | HOPS-INC EXTRACT EG       | MT   |               |               |                    |                    |
| BUTTER & ANHYDROUS          | MT   |               |               |                    |                    | FEEDS, FEEDERS-EX OILCAKE | NA   |               |               |                    |                    |
| CHEESE                      | MT   |               |               |                    |                    | CORN BYPRODUCTS           | MT   |               |               |                    |                    |
| FATS, OILS AND GREASES      | MT   |               |               |                    |                    | ALFALFA MEAL AND CUBES    | MT   |               |               |                    |                    |
| LARD                        | MT   |               |               |                    |                    | OILSEEDS AND PRODUCTS     | NA   |               |               | 1138               | 1735               |
| TALLOW-IMPEDIBLE            | MT   |               |               |                    |                    | OILCAKE AND MEAL          | MT   | 4803          | 6727          | 1112               | 1684               |
| HIDES AND SKINS             | NA   |               |               | 123                | 145                | SOYBEAN                   | MT   | 4803          | 6727          | 1112               | 1684               |
| CATTLE HIDES                | MND  |               |               |                    |                    | OILSEEDS                  | NA   |               |               | 0                  | 15                 |
| CATTLE HIDES-WHOLE          | MND  |               |               |                    |                    | SOYBEANS                  | MT   |               |               |                    |                    |
| FURSkins                    | NA   |               |               | 123                | 0                  | OILS AND WAXES-VEG        | MT   | 25            | 29            | 26                 | 36                 |
| OTHER ANIMAL PRODUCTS       | NA   |               |               |                    |                    | OILS-SOYA, COTTONSEED     | MT   | 2             | 0             | 1                  | 0                  |
| GRAINS AND PREPARATIONS     | NA   |               |               | 8799               | 7911               | SOY-Bean                  | MT   | 2             | 0             | 3                  | 0                  |
| WHEAT AND PRODUCTS          | MT   | 23573         | 17098         | 3364               | 7911               | COTTONSEED                | MT   |               |               |                    |                    |
| WHEAT AND WHEAT FLOUR       | MT   | 23573         | 17098         | 3364               | 2911               | TOBACCO, UNMANUFACTURED   | MT   |               |               |                    |                    |
| WHEAT                       | MT   | 23573         | 17098         | 3364               | 2911               | BURLEY                    | MT   |               |               |                    |                    |
| WHEAT FLOUR-GK ED           | MT   |               |               |                    | 2911               | FLUKE-CURED               | MT   |               |               |                    |                    |
| BULGUR & ROLLED WHEAT       | MT   |               |               |                    | 2911               | COTTON-EX LINTERS         | MT   |               |               |                    |                    |
| RICE                        | MT   | 40            | 0             | 54                 | 0                  | COTTON LINTERS            | MT   |               |               |                    |                    |
|                             |      |               |               |                    |                    | ESSENTIAL OILS            | MT   | 3             | 0             | 42                 | 0                  |
|                             |      |               |               |                    |                    | SEEDS-FIELD AND GARDEN    | NA   |               |               | 1                  | 0                  |
|                             |      |               |               |                    |                    | OTHER VEGETABLE PRODS     | NA   |               |               | 45                 | 34                 |

GRAINS & PREP---CONTINUED

TABLE 1 - U.S. AGRICULTURAL EXPORTS: QUANTITY AND VALUE, COUNTRY BY COMMODITY GROUP, CALENDAR YEARS 1979 AND 1980

| COUNTRY AND<br>COMMODITY GROUP | UNIT | QUANTITY |        | VALUE           |                 | COMMODITY GROUP           | UNIT | QUANTITY |         | VALUE           |                 |
|--------------------------------|------|----------|--------|-----------------|-----------------|---------------------------|------|----------|---------|-----------------|-----------------|
|                                |      | 1979     | 1980   | 1979<br>\$1,000 | 1980<br>\$1,000 |                           |      | 1979     | 1980    | 1979<br>\$1,000 | 1980<br>\$1,000 |
| 475 ITALY                      |      |          |        |                 |                 |                           |      |          |         |                 |                 |
| TOTAL                          |      |          |        |                 |                 |                           |      |          |         |                 |                 |
| ANIMALS & ANIMAL PRODUCTS      | NA   | ---      | ---    | 1034822         | 1094203         | FEED GRAINS & PRODUCTS    | MT   | 1558580  | 2171131 | 176650          | 278250          |
| ANIMALS-LIVE,EX POULTRY        | NA   | ---      | ---    | 127960          | 60003           | FEED GRAINS               | MT   | 1558390  | 2170978 | 176550          | 278100          |
| CATTLE                         | MND  | ---      | ---    | 2184            | 1445            | BARLEY                    | MT   | 10460    | 201612  | 1201            | 20234           |
| MEATS AND MEAT PRODUCTS        | MT   | 1739     | 1430   | 3226            | 3108            | CORN                      | MT   | 1507410  | 1966679 | 175318          | 249587          |
| MEATS-FRESH,FROZEN             | MT   | 1723     | 1411   | 3109            | 2979            | GRAIN SORGHUMS            | MT   | 520      | 187     | 40              | 31              |
| BEEF AND VEAL                  | MT   | 48       | 13     | 203             | 86              | OATS                      | MT   | 0        | 2500    | 0               | 290             |
| PORK                           | MT   |          |        |                 |                 | BLENDED FOOD PRODUCTS     | MT   |          |         |                 |                 |
| VARIETY MEATS                  | MT   | 38       | 47     | 50              | 120             | FRUITS AND PREPARATIONS   | NA   | ---      | ---     | 8480            | 11103           |
| MEATS-PREP,PPES                | MT   | 10       | 23     | 116             | 129             | FRESH                     | MT   | 1008     | 2961    | 399             | 1116            |
| BEEF                           | MT   | 14       | 17     | 112             | 116             | CITRUS                    | MT   | 929      | 2800    | 271             | 970             |
| PORK                           | MT   | 1        | 1      | 2               | 2               | OTHER                     | MT   | 79       | 121     | 128             | 140             |
| POULTRY & POULTRY PRODS        | NA   | ---      | ---    | 3329            | 3112            | DRIED                     | MT   | 5807     | 8247    | 6605            | 7559            |
| POULTRY-LIVE                   | NA   | ---      | ---    | 285             | 484             | CANNED                    | MT   | 928      | 1002    | 698             | 790             |
| BABY CHICKS-BREEDER            | MND  | 130      | 257    | 282             | 476             | FRUIT JUICES              | MLT  | 630      | 1803    | 397             | 1130            |
| BABY CHICKS-EX BRDR            | MND  |          |        |                 |                 | INUTS AND PREPARATIONS    | NA   | ---      | ---     | 15677           | 21587           |
| POULTRY MEATS                  | MT   | 631      | 345    | 1198            | 488             | VEGETABLES & PREPARATIONS | NA   | ---      | ---     | 4111            | 7503            |
| POULTRY MEAT-FR,FRZ            | MT   | 631      | 345    | 1192            | 485             | FRESH                     | MT   | 149      | 212     | 390             | 402             |
| CHICKENS                       | MT   | 125      | 166    | 225             | 213             | VEGETABLES-FROZEN         | MT   | 0        | 0       | 2               | 0               |
| TURKEYS                        | MT   | 506      | 179    | 966             | 272             | PULSES                    | MT   | 5331     | 8781    | 2671            | 5043            |
| POULTRY MEATS-PREP             | MT   | 0        | 0      | 0               | 2               | DRIED BEANS               | MT   | 3511     | 8508    | 1748            | 3164            |
| EGGS                           | NA   | ---      | ---    | 1804            | 2079            | DRIED PEAS                | MT   | 1176     | 3507    | 561             | 1390            |
| DAIRY PRODUCTS                 | NA   | ---      | ---    | 128             | 157             | DRIED LENTILS             | MT   | 640      | 706     | 361             | 489             |
| EVAP & COND MILK               | MT   |          |        |                 |                 | CANNED                    | MT   | 88       | 51      | 59              | 84              |
| NONFAT DRY MILK                | MT   |          |        |                 |                 | HOPS-TNC EXTRACT EG       | MT   |          |         |                 |                 |
| BUTTER & ANHYDROUS             | MT   |          |        |                 |                 | FEEDS,FOODERS-EX OILCAKE  | NA   | ---      | ---     | 1471            | 7608            |
| CHEESE                         | MT   | 0        | 2      | 0               | 7               | CORN BYPRODUCTS           | MT   | 238      | 30895   | 112             | 6018            |
| FATS,OILS AND GREASES          | MT   | 2349     | 7348   | 1303            | 3794            | ALFALFA MEAL AND CUBES    | MT   | 495      | 110     | 26              | 15              |
| LARD                           | MT   |          |        |                 |                 | OILSEEDS AND PRODUCTS     | NA   | ---      | ---     | 442657          | 454955          |
| TALLOW-INEDIRLE                | MT   | 1657     | 7249   | 807             | 3632            | OILCAKE AND MEAL          | MT   | 678722   | 626205  | 153797          | 185861          |
| HIDES AND SKINS                | NA   | ---      | ---    | 111853          | 48280           | SOYBEAN                   | MT   | 676347   | 825962  | 153630          | 185833          |
| CATTLE HIDES                   | MND  | 2208     | 690    | 71315           | 19627           | OILSEEDS                  | NA   | ---      | ---     | 281606          | 264103          |
| CATTLE HIDES-WHOLE             | MND  | 1901     | 640    | 67478           | 18723           | SOYBEANS                  | MT   | 806802   | 837955  | 240796          | 227244          |
| FURSkins                       | NA   | ---      | ---    | 30349           | 23186           | OILS AND WAXES-VEG        | MT   | 8437     | 5936    | 6560            | 4152            |
| OTHER ANIMAL PRODUCTS          | NA   | ---      | ---    | 5944            | 6107            | OILS-SOYA,COTTONSEED      | MT   | 0        | 2       | 10              | 3               |
| GRAINS AND PREPARATIONS        | NA   | ---      | ---    | 250667          | 376887          | SOYBEAN                   | MT   | 0        | 1       | 0               | 2               |
| WHEAT AND PRODUCTS             | MT   | 373943   | 483708 | 60739           | 88601           | COTTONSEED                | MT   | 0        | 1       | 10              | 1               |
| WHEAT AND WHEAT FLOUR          | MT   | 373943   | 483708 | 60739           | 88601           | TOBACCO,UNMANUFACTURED    | MT   | 15769    | 13905   | 69274           | 65307           |
| WHEAT                          | MT   | 373943   | 483649 | 60739           | 88601           | HURLEY                    | MT   | 7458     | 4708    | 30767           | 20945           |
| WHEAT FLOUR-GR EN              | MT   | 0        | 59     | 0               | 88650           | FLUO-CURED                | MT   | 7656     | 8939    | 35583           | 43847           |
| BULGUR & ROLLED WHEAT          | MT   |          |        |                 |                 | COTTON-EX LINTERS         | MT   | 37061    | 29909   | 58618           | 48676           |
| RICE                           | MT   | 49334    | 28269  | 11372           | 7783            | COTTON LINTERS            | MT   | 311      | 1686    | 95              | 297             |
|                                |      |          |        |                 |                 | ESSENTIAL OILS            | MT   | 131      | 188     | 2082            | 2238            |
|                                |      |          |        |                 |                 | SEEDS-FIELD AND GARDEN    | NA   | ---      | ---     | 16899           | 24437           |
|                                |      |          |        |                 |                 | OTHER VEGETABLE PRODS     | NA   | ---      | ---     | 6825            | 7602            |

GRAINS & PREP---CONTINUED

TABLE 1--U.S. AGRICULTURAL EXPORTS: QUANTITY AND VALUE, COUNTRY BY COMMODITY GROUP, CALENDAR YEARS 1979 AND 1980

| COUNTRY AND COMMODITY GROUP | UNIT | QUANTITY 1979 | QUANTITY 1980 | VALUE 1979 \$1,000 | VALUE 1980 \$1,000 | COMMODITY GROUP           | UNIT | QUANTITY 1979 | QUANTITY 1980 | VALUE 1979 \$1,000 | VALUE 1980 \$1,000 |
|-----------------------------|------|---------------|---------------|--------------------|--------------------|---------------------------|------|---------------|---------------|--------------------|--------------------|
| 479 YUGOSLAVIA              |      |               |               |                    |                    |                           |      |               |               |                    |                    |
| TOTAL                       | ---  | ---           | ---           | 284306             | 277530             |                           |      |               |               |                    |                    |
| ANIMALS & ANIMAL PRODUCTS   | NA   | ---           | ---           | 18616              | 22026              | FEED GRAINS & PRODUCTS    | MT   | 917658        | 13            | 106898             | 7                  |
| ANIMALS-LIVE, EX POULTRY    | NA   | ---           | ---           |                    |                    | FEED GRAINS               | MT   | 917650        | 0             | 106894             | 0                  |
| CATTLE                      | MNO  | ---           | ---           |                    |                    | BARLEY                    | MT   |               |               |                    |                    |
| MEATS AND MEAT PRODUCTS     | MT   | 416           | 1366          | 316                | 1769               | CORN                      | MT   | 801674        | 0             | 95381              | 0                  |
| MEATS-FRESH, FROZEN         | MT   | 413           | 1360          | 272                | 1667               | GRAIN SORGHUMS            | MT   | 115974        | 0             | 11513              | 0                  |
| BEEF AND VEAL               | MT   | 1             | 0             | 13                 | 0                  | OATS                      | MT   |               |               |                    |                    |
| PORK                        | MT   | 0             | 483           | 0                  | 1023               | BLENDED FOOD PRODUCTS     | MT   |               |               |                    |                    |
| VARIETY MEATS               | MT   | 393           | 877           | 227                | 644                | FRUITS AND PREPARATIONS   | NA   | ---           | ---           |                    |                    |
| MEATS-PREP, PRES            | MT   | 3             | 6             | 44                 | 102                | FRESH                     | MT   |               |               |                    |                    |
| BEEF                        | MT   | 0             | 5             | 6                  | 90                 | CITRUS                    | MT   |               |               |                    |                    |
| PORK                        | MT   |               |               |                    |                    | OTHER                     | MT   |               |               |                    |                    |
| POULTRY & POULTRY PRODS     | NA   | ---           | ---           | 248                | 703                | DRIED                     | MT   |               |               |                    |                    |
| POULTRY-LIVE                | NA   | ---           | ---           | 196                | 646                | CANNED                    | MT   |               |               |                    |                    |
| BABY CHICKS-HEEDER          | MNO  | 35            | 82            | 196                | 646                | FRUIT JUICES              | MLT  |               |               |                    |                    |
| BABY CHICKS-EX BRDR         | MNO  |               |               |                    |                    | INUTS AND PREPARATIONS    | NA   | ---           | ---           |                    |                    |
| POULTRY MEATS               | MT   | 4             | 1             | 53                 | 13                 | VEGETABLES & PREPARATIONS | NA   | ---           | ---           | 2194               | 1542               |
| POULTRY MEAT-FR, FRZ        | MT   |               |               |                    |                    | FRESH                     | MT   |               |               |                    |                    |
| CHICKENS                    | MT   |               |               |                    |                    | VEGETABLES-FROZEN         | MT   |               |               |                    |                    |
| TURKEYS                     | MT   |               |               |                    |                    | PULSES                    | MT   | 3870          | 2252          | 2174               | 1539               |
| POULTRY MEATS-PREP          | MT   | 4             | 1             | 53                 | 13                 | DRIED BEANS               | MT   | 3870          | 2252          | 2174               | 1539               |
| EGGS                        | NA   | ---           | ---           | 4                  | 45                 | DRIED PEAS                | MT   |               |               |                    |                    |
| DAIRY PRODUCTS              | NA   | ---           | ---           | 14                 | 2                  | DRIED LENTILS             | MT   |               |               |                    |                    |
| EVAP & COND MILK            | MT   |               |               |                    |                    | CANNED                    | MT   | 0             | 0             | 0                  | 4                  |
| NONFAT DRY MILK             | MT   |               |               |                    |                    | HOPS-INC EXTRACT EU       | MT   |               |               |                    |                    |
| BUTTER & ANHYDROUS          | MT   |               |               |                    |                    | FEEDS, FODDERS-EX OILCAKE | NA   | ---           | ---           | 600                | 772                |
| CHEESE                      | MT   |               |               |                    |                    | CORN BYPRODUCTS           | MT   | 0             | 47            | 0                  | 8                  |
| FATS, OILS AND GREASES      | MT   |               |               |                    |                    | ALFALFA MEAL AND CUBES    | MT   |               |               |                    |                    |
| LARD                        | MT   |               |               |                    |                    | WILSEEDS AND PRODUCTS     | NA   | ---           | ---           | 92247              | 108541             |
| TALLOW-INEDIBLE             | MT   |               |               |                    |                    | OILCAKE AND MEAL          | MT   | 81330         | 182050        | 18979              | 45437              |
| HIDES AND SKINS             | NA   | ---           | ---           | 17970              | 19062              | SOYBEAN                   | MT   | 81330         | 182050        | 18979              | 45437              |
| CATTLE HIDES                | MNO  | 769           | 440           | 16295              | 15213              | OILSEEDS                  | NA   | ---           | ---           | 72361              | 49522              |
| LATTLE HIDES-WHOLE          | MNO  | 725           | 413           | 14639              | 14897              | SOYBEANS                  | MT   | 251255        | 181311        | 72244              | 49519              |
| FURSKINS                    | NA   | ---           | ---           | 8                  | 87                 | OILS AND WAXES-VEG        | MT   | 7             | 20000         | 9                  | 12259              |
| OTHER ANIMAL PRODUCTS       | NA   | ---           | ---           | 70                 | 489                | OILS-SOYA, COTTONSEED     | MT   | 0             | 19999         | 0                  | 12257              |
|                             |      |               |               |                    |                    | SOYBEAN                   | MT   | 0             | 19999         | 0                  | 12257              |
|                             |      |               |               |                    |                    | COTTONSEED                | MT   |               |               |                    |                    |
| GRAINS AND PREPARATIONS     | NA   | ---           | ---           | 162696             | 135917             | TOBACCO, UNMANUFACTURED   | MT   | 692           | 1096          | 3398               | 5745               |
| WHEAT AND PRODUCTS          | MT   | 328885        | 817904        | 55792              | 135884             | BURLEY                    | MT   | 43            | 80            | 244                | 497                |
| WHEAT AND WHEAT FLOUR       | MT   | 328885        | 817904        | 55792              | 135884             | FLUO-CURED                | MT   | 645           | 940           | 3151               | 4801               |
| WHEAT                       | MT   | 328885        | 817904        | 55792              | 135886             | COTTON-EX LINTERS         | MT   | 839           | 349           | 1775               | 530                |
| WHEAT FLOUR-GR ED           | MT   |               |               |                    |                    | COTTON LINTERS            | MT   |               |               |                    |                    |
| BULGUR & ROLLED WHEAT       | MT   |               |               |                    |                    | ESSENTIAL OILS            | MT   | 22            | 38            | 125                | 206                |
| RICE                        | MT   |               |               |                    |                    | SEEDS-FIELD AND GARDEN    | NA   | ---           | ---           | 242                | 615                |
|                             |      |               |               |                    |                    | OTHER VEGETABLE PRODS     | NA   | ---           | ---           | 2507               | 1644               |
| GRAINS & PREP---CONTINUED   |      |               |               |                    |                    |                           |      |               |               |                    |                    |

TABLE 1--U.S. AGRICULTURAL EXPORTS: QUANTITY AND VALUE, COUNTRY BY COMMODITY GROUP, CALENDAR YEARS 1979 AND 1980

| COUNTRY AND COMMODITY GROUP | UNIT | QUANTITY |      | VALUE   |         | COMMODITY GROUP           | UNIT | QUANTITY |         | VALUE   |         |
|-----------------------------|------|----------|------|---------|---------|---------------------------|------|----------|---------|---------|---------|
|                             |      | 1979     | 1980 | 1979    | 1980    |                           |      | 1979     | 1980    |         |         |
|                             |      |          |      | \$1,000 | \$1,000 |                           |      |          |         | \$1,000 | \$1,000 |
| 484 GREECE                  |      |          |      |         |         |                           |      |          |         |         |         |
| TOTAL                       |      |          |      |         |         |                           |      |          |         |         |         |
| ANIMALS & ANIMAL PRODUCTS   | NA   | ---      | ---  | 206932  | 307449  | FEED GRAINS & PRODUCTS    | MT   | 1093497  | 1316985 | 130876  | 174055  |
| ANIMALS-LIVE, EX POULTRY    | NA   | ---      | ---  | 9051    | 8601    | FEED GRAINS               | MT   | 1093234  | 1316800 | 130767  | 173965  |
| CATTLE                      | MNO  | 3        | 0    | 62      | 484     | BARLEY                    | MT   |          |         |         |         |
| MEATS AND MEAT PRODUCTS     | MT   | 115      | 74   | 537     | 429     | CORN                      | MT   | 1093234  | 1316800 | 130767  | 173965  |
| MEATS-FRESH, FROZEN         | MT   | 100      | 63   | 492     | 382     | GRAIN SORGHUMS            | MT   |          |         |         |         |
| BEEF AND VEAL               | MT   | 79       | 63   | 378     | 375     | DATE                      | MT   |          |         |         |         |
| PORK                        | MT   |          |      |         |         | BLENDED FOOD PRODUCTS     | MT   |          |         |         |         |
| VARIETY MEATS               | MT   | 27       | 0    | 112     | 7       | FRUITS AND PREPARATIONS   | NA   | ---      | ---     | 252     | 166     |
| MEATS-PREP, PRES            | MT   | 9        | 11   | 45      | 46      | FRESH                     | MT   | 0        | 0       | 0       | 5       |
| BEEF                        | MT   | 8        | 1    | 44      | 26      | CITRUS                    | MT   |          |         |         |         |
| PORK                        | MT   |          |      |         |         | OTHER                     | MT   | 0        | 6       | 0       | 5       |
| POULTRY & POULTRY PRODS     | NA   | ---      | ---  | 1507    | 1773    | DRIED                     | MT   | 0        | 4       | 0       | 5       |
| POULTRY-LIVE                | NA   | ---      | ---  | 263     | 590     | CANNED                    | MT   | 179      | 85      | 207     | 100     |
| BABY CHICKS-BREEDER         | MNO  | 117      | 262  | 246     | 590     | FRUIT JUICES              | MLT  | 79       | 100     | 39      | 30      |
| BABY CHICKS-EX BRDR         | MNO  | 12       | 0    | 17      | 0       | FRUITS AND PREPARATIONS   | NA   | ---      | ---     | 316     | 695     |
| POULTRY MEATS               | MT   | 123      | 172  | 244     | 320     | VEGETABLES & PREPARATIONS | NA   | ---      | ---     | 5428    | 1854    |
| POULTRY MEAT-FH, FRZ        | MT   | 114      | 125  | 209     | 210     | FRESH                     | MT   | 0        | 5       | 0       | 2       |
| CHICKENS                    | MT   | 16       | 48   | 22      | 62      | VEGETABLES-FROZEN         | MT   | 0        | 13      | 0       | 23      |
| TURKEYS                     | MT   | 80       | 63   | 152     | 108     | PULSES                    | MT   | 7154     | 1562    | 4676    | 1191    |
| POULTRY MEATS-PREP          | MT   | 9        | 47   | 39      | 110     | DRIED BEANS               | MT   | 788      | 27      | 407     | 30      |
| EGGS                        | NA   | ---      | ---  | 1085    | 963     | DRIED PEAR                | MT   | 859      | 18      | 407     | 10      |
| DAIRY PRODUCTS              | NA   | ---      | ---  | 83      | 100     | DRIED LENTILS             | MT   | 5507     | 1517    | 5662    | 1152    |
| EVAP & COND MILK            | MT   |          |      |         |         | CANNED                    | MT   | 601      | 205     | 613     | 193     |
| NONFAT DRY MILK             | MT   |          |      |         |         | HOPS-INC EXTRACT EG       | MT   | 3        | 0       | 20      | 47      |
| BUTTER & AN'YDROUS          | MT   |          |      |         |         | FEEDS, FODDERS-EX OILCAKE | NA   | ---      | ---     | 7436    | 5864    |
| CHEESE                      | MT   | 15       | 16   | 50      | 55      | CORN BYPRODUCTS           | MT   | 603      | 0       | 81      | 0       |
| FATS, OILS AND GREASES      | MT   | 1991     | 3108 | 1232    | 1699    | ALFALFA MEAL AND CUBES    | MT   |          |         | 40970   | 60449   |
| LARD                        | MT   | 7        | 0    | 0       | 0       | MEALSEEDS AND PRODUCTS    | NA   | ---      | ---     | 5582    | 593     |
| TALLOW-IMPURIFD             | MT   | 1976     | 3147 | 1214    | 1698    | UTLCAKE AND MEAL          | MT   | 27331    | 2543    | 5582    | 593     |
| HIDES AND SKINS             | NA   | ---      | ---  | 5437    | 4060    | SOYBEAN                   | MT   | 27331    | 2543    | 35129   | 53720   |
| CATTLE HIDES                | MNO  | 127      | 110  | 5055    | 3579    | WILSEEDS                  | NA   | ---      | ---     | 35129   | 53720   |
| CATTLE HIDES-WHOLE          | MNO  | 127      | 114  | 5055    | 3579    | SOYBEANS                  | MT   | 130211   | 189737  | 35126   | 53692   |
| FURSKINS                    | NA   | ---      | ---  | 362     | 222     | OILS AND FAXES-VEG        | MT   | 183      | 7114    | 247     | 5673    |
| OTHER ANIMAL PRODUCTS       | NA   | ---      | ---  | 104     | 116     | OILS-SOYA, COTTONSEED     | MT   | 0        | 7063    | 0       | 5602    |
| GRAINS AND PREPARATIONS     | NA   | ---      | ---  | 131102  | 174312  | SOYBEAN                   | MT   | 0        | 17      | 0       | 17      |
| WHEAT AND PRODUCTS          | MT   | 7        | 14   | 2       | 4       | COTTONSEED                | MT   | 0        | 7046    | 0       | 5586    |
| WHEAT AND WHEAT FLOUR       | MT   | 7        | 13   | 2       | 2       | TOBACCO, UNMANUFACTURED   | MT   | 2        | 110     | 7       | 524     |
| WHEAT                       | MT   | 0        | 13   | 0       | 2       | FLUE-CURED                | MT   |          |         |         |         |
| WHEAT FLOUR-GH ED           | MT   | 7        | 0    | 2       | 2       | COTTON-EX LINTERS         | MT   | 2        | 70      | 7       | 414     |
| BULGUR & ROLLED WHEAT       | MT   |          |      |         | 0       | COTTON LINTERS            | MT   | 5020     | 28015   | 6381    | 48720   |
| RICE                        | MT   | 36       | 20   | 22      | 15      | ESSENTIAL OILS            | MT   | 18       | 22      | 269     | 220     |
| GRAINS & PREP---CONTINUED   |      |          |      |         |         | SEEDS-FIELD AND GARDEN    | NA   | ---      | ---     | 1952    | 5010    |
|                             |      |          |      |         |         | OTHER VEGETABLE PRODS     | NA   | ---      | ---     | 1668    | 1434    |

09

TABLE 1--U.S. AGRICULTURAL EXPORTS: QUANTITY AND VALUE, COUNTRY BY COMMODITY GROUP, CALENDAR YEARS 1979 AND 1980

| COUNTRY AND<br>COMMODITY GROUP | UNIT | QUANTITY | QUANTITY | VALUE   | VALUE   | COMMODITY GROUP           | UNIT | QUANTITY | QUANTITY | VALUE   | VALUE   |  |
|--------------------------------|------|----------|----------|---------|---------|---------------------------|------|----------|----------|---------|---------|--|
|                                |      | 1979     | 1980     | 1979    | 1980    |                           |      | 1979     | 1980     | 1979    | 1980    |  |
|                                |      |          |          | \$1,000 | \$1,000 |                           |      |          |          | \$1,000 | \$1,000 |  |
| 485 ROMANIA                    |      |          |          |         |         |                           |      |          |          |         |         |  |
| TOTAL                          | ---  | ---      | ---      | 336515  | 462595  |                           |      |          |          |         |         |  |
| ANIMALS & ANIMAL PRODUCTS      | NA   | ---      | ---      | 59952   | 43221   | FEED GRAINS & PRODUCTS    | MT   | 898609   | 1252466  | 104189  | 165887  |  |
| ANIMALS=LIVE,EX POULTRY        | NA   | ---      | ---      | 91      | 171     | FEED GRAINS               | MT   | 898609   | 1252466  | 104189  | 165887  |  |
| CATTLE                         | MNO  |          |          |         |         | BARLEY                    | MT   | 0        | 59986    | 0       | 7985    |  |
| MEATS AND MEAT PRODUCTS        | MT   | 215      | 2796     | 135     | 2989    | CORN                      | MT   | 898609   | 1192440  | 104189  | 157903  |  |
| MEATS=FRESH,FROZEN             | MT   | 215      | 2796     | 135     | 2989    | GRAIN SORGHUMS            | MT   |          |          |         |         |  |
| BEEF AND VEAL                  | MT   |          |          |         |         | OATS                      | MT   |          |          |         |         |  |
| PORK                           | MT   | 0        | 2165     | 0       | 2602    | BLENDED FOOD PRODUCTS     | MT   |          |          |         |         |  |
| VARIETY MEATS                  | MT   | 215      | 631      | 135     | 387     | FRUITS AND PREPARATIONS   | NA   | ---      | ---      |         |         |  |
| MEATS=PREP,PRES                | MT   |          |          |         |         | FRESH                     | MT   |          |          |         |         |  |
| BEEF                           | MT   |          |          |         |         | CITRUS                    | MT   |          |          |         |         |  |
| PORK                           | MT   |          |          |         |         | OTHER                     | MT   |          |          |         |         |  |
| POULTRY & POULTRY PRODS        | NA   | ---      | ---      | 2       | 11165   | DRIED                     | MT   |          |          |         |         |  |
| POULTRY=LIVE                   | NA   | ---      | ---      | 2       | 0       | CANNED                    | MT   |          |          |         |         |  |
| BABY CHICKS=BREEDER            | MNO  | 1        | 0        | 2       | 0       | FRUIT JUICES              | MLT  |          |          |         |         |  |
| BABY CHICKS=EX BRDR            | MNO  |          |          |         |         | FRUITS AND PREPARATIONS   | NA   | ---      | ---      |         |         |  |
| POULTRY MEATS                  | MT   | 0        | 4725     | 0       | 11165   | VEGETABLES & PREPARATIONS | NA   | ---      | ---      | 0       | 90      |  |
| POULTRY MEAT=FP,FRZ            | MT   | 0        | 4725     | 0       | 11165   | FRESH                     | MT   | 0        | 102      | 0       | 90      |  |
| CHICKENS                       | MT   | 0        | 4725     | 0       | 11165   | VEGETABLES=FROZEN         | MT   |          |          |         |         |  |
| TURKEYS                        | MT   |          |          |         |         | PULSES                    | MT   |          |          |         |         |  |
| POULTRY MEATS=PREP             | MT   |          |          |         |         | DRIED BEANS               | MT   |          |          |         |         |  |
| EGGS                           | NA   | ---      | ---      |         |         | DRIED PEAS                | MT   |          |          |         |         |  |
| DAIRY PRODUCTS                 | NA   | ---      | ---      |         |         | DRIED LENTILS             | MT   |          |          |         |         |  |
| EVAP & COND MILK               | MT   |          |          |         |         | CANNED                    | MT   |          |          |         |         |  |
| NONFAT DRY MILK                | MT   |          |          |         |         | HOPS=INC EXTRACT EW       | MT   |          |          |         |         |  |
| BUTTER & ANHYDROUS             | MT   |          |          |         |         | FEEDS,FODDERS=EX MILKAKE  | NA   | ---      | ---      | 0       | 3       |  |
| CHEESE                         | MT   |          |          |         |         | CORN BYPRODUCTS           | MT   |          |          |         |         |  |
| FATS,OILS AND GREASES          | MT   | 0        | 11       | 0       | 10      | ALFALFA MEAL AND CURE     | MT   |          |          |         |         |  |
| LARD                           | MT   |          |          |         |         | OILSEEDS AND PRODUCTS     | NA   | ---      | ---      | 135804  | 130901  |  |
| TALLOW=INEDIBLE                | MT   |          |          |         |         | OILCAKE AND MEAL          | MT   | 236108   | 292704   | 57016   | 69234   |  |
| HIDES AND SKINS                | NA   | ---      | ---      | 59672   | 28814   | SOYBEAN                   | MT   | 236108   | 292704   | 57016   | 69234   |  |
| CATTLE HIDES                   | MNO  | 1317     | 1046     | 59672   | 28814   | OILSEEDS                  | NA   | ---      | ---      | 73947   | 61668   |  |
| CATTLE HIDES=WHOLE             | MNO  | 1317     | 1046     | 59672   | 28814   | SOYBEANS                  | MT   | 260416   | 247631   | 73947   | 61668   |  |
| FURSKINS                       | NA   | ---      | ---      |         |         | OILS AND WAXES=VEG        | MT   |          |          |         |         |  |
| OTHER ANIMAL PRODUCTS          | NA   | ---      | ---      | 53      | 62      | OILS=SOYA,COTTONSEED      | MT   |          |          |         |         |  |
|                                |      |          |          |         |         | SOYBEAN                   | MT   |          |          |         |         |  |
|                                |      |          |          |         |         | COTTONSEED                | MT   |          |          |         |         |  |
| GRAINS AND PREPARATIONS        | NA   | ---      | ---      | 116699  | 254988  | TOBACCO,UNMANUFACTURED    | MT   |          |          |         |         |  |
| WHEAT AND PRODUCTS             | MT   | 80636    | 518376   | 12510   | 89092   | BURLEY                    | MT   |          |          |         |         |  |
| WHEAT AND WHEAT FLOUR          | MT   | 80636    | 518376   | 12510   | 89092   | FLUO=CUPED                | MT   |          |          |         |         |  |
| WHEAT                          | MT   | 80636    | 518376   | 12510   | 89092   | COTTON=EX LINTERS         | MT   | 16439    | 21340    | 23990   | 33014   |  |
| WHEAT FLOUR=GR EQ              | MT   |          |          |         |         | COTTON LINTERS            | MT   |          |          |         |         |  |
| BULGUR & ROLLED WHEAT          | MT   |          |          |         |         | ESSENTIAL OILS            | MT   |          |          |         |         |  |
| RICE                           | MT   | 0        | 2        | 0       | 1       | SEEDS=FIELD AND GARDEN    | NA   | ---      | ---      | 48      | 386     |  |
|                                |      |          |          |         |         | OTHER VEGETABLE PRODS     | NA   | ---      | ---      | 22      | 0       |  |
| GRAINS & PREP=--CONTINUED      |      |          |          |         |         |                           |      |          |          |         |         |  |



TABLE 1--U.S. AGRICULTURAL EXPORTS: QUANTITY AND VALUE, COUNTRY BY COMMODITY GROUP, CALENDAR YEARS 1979 AND 1980

| COUNTRY AND COMMODITY GROUP | UNIT | QUANTITY 1979 | QUANTITY 1980 | VALUE 1979 \$1,000 | VALUE 1980 \$1,000 | COMMODITY GROUP           | UNIT | QUANTITY 1979 | QUANTITY 1980 | VALUE 1979 \$1,000 | VALUE 1980 \$1,000 |
|-----------------------------|------|---------------|---------------|--------------------|--------------------|---------------------------|------|---------------|---------------|--------------------|--------------------|
| 487 BULGARIA                |      |               |               |                    |                    |                           |      |               |               |                    |                    |
| TOTAL                       |      |               |               |                    |                    |                           |      |               |               |                    |                    |
| ANIMALS & ANIMAL PRODUCTS   | NA   |               |               | 41019              | 127350             | FEED GRAINS & PRODUCTS    | MT   | 41964         | 589362        | 5389               | 77004              |
| ANIMALS-LIVE, EX POULTRY    | NA   |               |               | 2119               | 1450               | FEED GRAINS               | MT   | 41964         | 589362        | 5389               | 77004              |
| CATTLE                      | MNO  |               |               | 0                  | 10                 | BARLEY                    | MT   |               |               |                    |                    |
| MEATS AND MEAT PRODUCTS     | MT   |               |               |                    |                    | CORN                      | MT   | 41964         | 589362        | 5389               | 77004              |
| MEATS-FRESH, FROZEN         | MT   |               |               |                    |                    | GRAIN SORGHUMS            | MT   |               |               |                    |                    |
| BEEF AND VEAL               | MT   |               |               |                    |                    | OATS                      | MT   |               |               |                    |                    |
| PORK                        | MT   |               |               |                    |                    | BLENDED FOOD PRODUCTS     | MT   |               |               |                    |                    |
| VARIETY MEATS               | MT   |               |               |                    |                    | FRUIT AND PREPARATIONS    | NA   |               |               |                    |                    |
| MEATS-PREP, PRES            | MT   |               |               |                    |                    | FRESH                     | MT   |               |               |                    |                    |
| BEEF                        | MT   |               |               |                    |                    | CITRUS                    | MT   |               |               |                    |                    |
| PORK                        | MT   |               |               |                    |                    | OTHER                     | MT   |               |               |                    |                    |
| POULTRY & POULTRY PRODS     | NA   |               |               |                    |                    | DRIED                     | MT   |               |               |                    |                    |
| POULTRY-LIVE                | NA   |               |               | 200                | 215                | CANNED                    | MT   |               |               |                    |                    |
| BABY CHICKS-BREEDER         | MNO  |               |               | 200                | 215                | FRUIT JUICES              | MLT  |               |               |                    |                    |
| BABY CHICKS-EX BROD         | MNO  | 0             | 4             | 200                | 215                | UNITS AND PREPARATIONS    | NA   |               |               |                    |                    |
| POULTRY MEATS               | MT   |               |               |                    |                    | VEGETABLES & PREPARATIONS | NA   |               |               | 11                 | 60                 |
| POULTRY MEAT-FR, PRZ        | MT   |               |               |                    |                    | FRESH                     | MT   |               |               | 277                | 2009               |
| CHICKENS                    | MT   |               |               |                    |                    | VEGETABLES-FROZEN         | MT   | 1             | 0             | 1                  | 0                  |
| TURKEYS                     | MT   |               |               |                    |                    | PULSES                    | MT   |               |               |                    |                    |
| POULTRY MEATS-PREP          | MT   |               |               |                    |                    | DRIED BEANS               | MT   | 1150          | 4043          | 276                | 2009               |
| EGGS                        | NA   |               |               |                    |                    | DRIED PEAS                | MT   | 1150          | 4043          | 276                | 2009               |
| DAIRY PRODUCTS              | NA   |               |               |                    |                    | DRIED LENTILS             | MT   |               |               |                    |                    |
| EVAP & COND MILK            | MT   |               |               | 0                  | 3                  | CANNED                    | MT   |               |               |                    |                    |
| NONFAT DRY MILK             | MT   |               |               |                    |                    | HOPS-INC EXTRACT ED       | MT   |               |               |                    |                    |
| BUTTER & ANHYDRONS          | MT   |               |               |                    |                    | FEEDS, FODDERS-EX MILCAKE | NA   |               |               |                    |                    |
| CHEESE                      | MT   |               |               |                    |                    | CORN BYPRODUCTS           | MT   |               |               |                    |                    |
| FATS, OILS AND GREASES      | MT   |               |               |                    |                    | ALFALFA MEAL AND CUBES    | MT   |               |               |                    |                    |
| LARD                        | MT   |               |               |                    |                    | WILSEEDS AND PRODUCTS     | NA   |               |               |                    |                    |
| TALLOW-INEDIBLE             | MT   |               |               |                    |                    | MILCAKE AND MEAL          | MT   | 103074        | 160269        | 32662              | 39618              |
| HIDES AND SKINS             | NA   |               |               |                    |                    | SOYBEAN                   | MT   | 103054        | 160269        | 23323              | 39618              |
| CATTLE HIDES                | MNO  | 45            | 29            | 1883               | 1222               | WILSEEDS                  | NA   |               |               | 23314              | 39618              |
| CATTLE HIDES-WHOLE          | MNO  | 45            | 29            | 1880               | 1222               | SOYBEANS                  | MT   |               |               | 9141               | 0                  |
| FURSKINS                    | NA   |               |               | 3                  | 0                  | OIL AND WAXES-VEG         | MT   |               |               |                    |                    |
| OTHER ANIMAL PRODUCTS       | NA   |               |               | 30                 | 0                  | OILS-SUYA, COTTONSEED     | MT   |               |               |                    |                    |
| GRAINS AND PREPARATIONS     | NA   |               |               |                    |                    | SOYBEAN                   | MT   |               |               |                    |                    |
| WHEAT AND PRODUCTS          | MT   |               |               | 5389               | 77004              | COTTONSEED                | MT   |               |               |                    |                    |
| WHEAT AND WHEAT FLOUR       | MT   |               |               |                    |                    | TOBACCO, UNMANUFACTURED   | MT   | 96            | 1343          | 433                | 7187               |
| WHEAT                       | MT   |               |               |                    |                    | BURLEY                    | MT   | n             | 282           | 0                  | 1596               |
| WHEAT FLOUR-GR EQ           | MT   |               |               |                    |                    | FLU-CURED                 | MT   | 96            | 1061          | 433                | 5591               |
| BULGUR & ROLLED WHEAT       | MT   |               |               |                    |                    | COTTON-EX LINTERS         | MT   |               |               |                    |                    |
| RICE                        | MT   |               |               |                    |                    | COTTON LINTERS            | MT   |               |               |                    |                    |
|                             |      |               |               |                    |                    | ESSENTIAL OILS            | MT   |               |               |                    |                    |
|                             |      |               |               |                    |                    | SEEDS-FIELD AND GARDEN    | NA   |               |               | 127                | 10                 |
|                             |      |               |               |                    |                    | OTHER VEGETABLE PRODS     | NA   |               |               | 0                  | 1                  |

GRAINS & PREP--CONTINUED

TABLE 1--U.S. AGRICULTURAL EXPORTS: QUANTITY AND VALUE, COUNTRY BY COMMODITY GROUP, CALENDAR YEARS 1979 AND 1980

| COUNTRY AND<br>COMMODITY GROUP | UNIT | QUANTITY |       | VALUE |       | COMMODITY GROUP           | UNIT | QUANTITY |      | VALUE   |         |
|--------------------------------|------|----------|-------|-------|-------|---------------------------|------|----------|------|---------|---------|
|                                |      | 1979     | 1980  | 1979  | 1980  |                           |      | 1979     | 1980 | \$1,000 | \$1,000 |
| 489 TURKEY                     |      |          |       |       |       |                           |      |          |      |         |         |
| TOTAL                          | ---  | ---      | ---   | 910   | 17269 |                           |      |          |      |         |         |
| ANIMALS & ANIMAL PRODUCTS      | NA   | ---      | ---   | 626   | 9949  | FEED GRAINS & PRODUCTS    | MT   |          |      |         |         |
| ANIMALS-LIVE, EX POULTRY       | NA   | ---      | ---   |       |       | FEED GRAINS               | MT   |          |      |         |         |
| CATTLE                         | MND  |          |       |       |       | BARLEY                    | MT   |          |      |         |         |
| MEATS AND MEAT PRODUCTS        | MT   | 0        | 2     | 2     | 6     | CORN                      | MT   |          |      |         |         |
| MEATS-FRESH, FROZEN            | MT   | 0        | 0     | 2     | 0     | GRAIN SORGHUMS            | MT   |          |      |         |         |
| BEEF AND VEAL                  | MT   | 0        | 0     | 2     | 0     | OATS                      | MT   |          |      |         |         |
| PORK                           | MT   |          |       |       |       | BLENDED FOOD PRODUCTS     | MT   |          |      |         |         |
| VARIETY MEATS                  | MT   |          |       |       |       | FRUITS AND PREPARATIONS   | NA   | ---      | ---  | 34      | 3       |
| MEATS-PREP, PRES               | MT   | 0        | 2     | 0     | 6     | FRESH                     | MT   |          |      |         |         |
| BEEF                           | MT   | 0        | 1     | 0     | 4     | CITRUS                    | MT   |          |      |         |         |
| PORK                           | MT   | 0        | 1     | 0     | 1     | OTHER                     | MT   |          |      |         |         |
| POULTRY & POULTRY PRODS        | NA   | ---      | ---   | 252   | 351   | DRIED                     | MT   |          |      |         |         |
| POULTRY-LIVE                   | NA   | ---      | ---   | 250   | 351   | CANNED                    | MT   |          |      |         |         |
| BABY CHICKS-BREEDER            | MND  | 99       | 60    | 250   | 351   | FRUIT JUICES              | MLT  | 1        | 5    | 1       | 3       |
| BABY CHICKS-EX BRDR            | MND  |          |       |       |       | NUTS AND PREPARATIONS     | NA   | ---      | ---  |         |         |
| POULTRY MEATS                  | MT   |          |       |       |       | VEGETABLES & PREPARATIONS | NA   | ---      | ---  | 0       | 1       |
| POULTRY MEAT-FR, FRZ           | MT   |          |       |       |       | FRESH                     | MT   |          |      |         |         |
| CHICKENS                       | MT   |          |       |       |       | VEGETABLES-FROZEN         | MT   |          |      |         |         |
| TURKEYS                        | MT   |          |       |       |       | PULSES                    | MT   |          |      |         |         |
| POULTRY MEATS-PREP             | MT   |          |       |       |       | DRIED BEANS               | MT   |          |      |         |         |
| EGGS                           | NA   | ---      | ---   | 2     | 0     | DRIED PEAS                | MT   |          |      |         |         |
| DAIRY PRODUCTS                 | NA   | ---      | ---   | 202   | 106   | DRIED LENTILS             | MT   |          |      |         |         |
| EVAP & COND MILK               | MT   | 0        | 2     | 0     | 3     | CANNED                    | MT   |          |      |         |         |
| NONFAT DRY MILK                | MT   | 121      | 1     | 43    | 0     | HOPS-INC EXTRACT EG       | MT   |          |      |         |         |
| BUTTER & ANHYDROUS             | MT   |          |       |       |       | FEEDS, FODDERS-EX OILCAKE | NA   | ---      | ---  |         |         |
| CHEESE                         | MT   |          |       |       |       | CORN BYPRODUCTS           | MT   |          |      |         |         |
| FATS, OILS AND GREASES         | MT   | 333      | 16440 | 169   | 9436  | ALFALFA MEAL AND CUBES    | MT   |          |      |         |         |
| LARD                           | MT   | 0        | 8     | 0     | 8     | OILSEEDS AND PRODUCTS     | NA   | ---      | ---  | 36      | 1594    |
| TALLOW-IMEDIARL                | MT   | 309      | 15337 | 143   | 8933  | OILCAKE AND MEAL          | MT   | 60       | 0    | 26      | 0       |
| HIDES AND SKINS                | NA   | ---      | ---   | 0     | 50    | SOYMEAN                   | MT   |          |      |         |         |
| CATTLE HIDES                   | MND  |          |       |       |       | OILSEEDS                  | NA   | ---      | ---  |         |         |
| CATTLE HIDES-WHOLE             | MND  |          |       |       |       | SOYBEANS                  | MT   |          |      |         |         |
| PURSKINE                       | NA   | ---      | ---   |       |       | OILS AND WAXES-VEG        | MT   | 0        | 2999 | 10      | 1594    |
| OTHER ANIMAL PRODUCTS          | NA   | ---      | ---   | 1     | 0     | OILS-SOYA, COTTONSEED     | MT   | 0        | 2999 | 0       | 1593    |
|                                |      |          |       |       |       | SOYBEAN                   | MT   |          |      |         |         |
|                                |      |          |       |       |       | COTTONSEED                | MT   | 0        | 2999 | 0       | 1593    |
| GRAINS AND PREPARATIONS        | NA   | ---      | ---   | 30    | 197   | TOBACCO, UNMANUFACTURED   | MT   |          |      |         |         |
| WHEAT AND PRODUCTS             | MT   | 157      | 418   | 30    | 89    | BARLEY                    | MT   |          |      |         |         |
| WHEAT AND WHEAT FLOUR          | MT   |          |       |       |       | FLOUR-CUPED               | MT   |          |      |         |         |
| WHEAT                          | MT   |          |       |       |       | COTTON-EX LINTERS         | MT   |          |      |         |         |
| WHEAT FLOUR-GH EG              | MT   |          |       |       |       | COTTON LINTERS            | MT   |          |      |         |         |
| MULGUR & ROLLED WHEAT          | MT   | 157      | 418   | 30    | 89    | ESSENTIAL OILS            | MT   | 1        | 1    | 40      | 19      |
| RICE                           | MT   | 0        | 20    | 0     | 15    | SEEDS-FIELD AND GARDEN    | NA   | ---      | ---  | 28      | 15      |
|                                |      |          |       |       |       | OTHER VEGETABLE PRODS     | NA   | ---      | ---  | 115     | 5581    |
| GRAINS & PREP---CONTINUED      |      |          |       |       |       |                           |      |          |      |         |         |

TABLE 1--U.S. AGRICULTURAL EXPORTS: QUANTITY AND VALUE, COUNTRY BY COMMODITY GROUP, CALENDAR YEARS 1979 AND 1980

| COUNTRY AND COMMODITY GROUP | UNIT | QUANTITY 1979 | QUANTITY 1980 | VALUE 1979 \$1,000 | VALUE 1980 \$1,000 | COMMODITY GROUP             | UNIT | QUANTITY 1979 | QUANTITY 1980 | VALUE 1979 \$1,000 | VALUE 1980 \$1,000 |
|-----------------------------|------|---------------|---------------|--------------------|--------------------|-----------------------------|------|---------------|---------------|--------------------|--------------------|
| 491 CYPRUS                  |      |               |               |                    |                    |                             |      |               |               |                    |                    |
| TOTAL                       |      |               |               |                    |                    |                             |      |               |               |                    |                    |
| ANIMALS & ANIMAL PRODUCTS   | NA   | ---           | ---           | 13044              | 28458              | 1 FEED GRAINS & PRODUCTS    | MT   | 34972         | 145980        | 4566               | 20259              |
| ANIMALS-LIVE,EX POULTRY     | NA   | ---           | ---           | 04                 | 32                 | 1 FEED GRAINS               | MT   | 34972         | 145980        | 4566               | 20259              |
| CATTLE                      | MND  | ---           | ---           |                    |                    | 1 BARLEY                    | MT   |               |               |                    |                    |
| MEATS AND MEAT PRODUCTS     | MT   |               |               |                    |                    | 1 CORN                      | MT   | 8628          | 39071         | 1189               | 5363               |
| MEATS-FRESH,FROZEN          | MT   |               |               |                    |                    | 1 GRAIN SORGHUMS            | MT   | 26344         | 106909        | 3377               | 14896              |
| MEAT AND VEAL               | MT   |               |               |                    |                    | 1 OATS                      | MT   |               |               |                    |                    |
| PORK                        | MT   |               |               |                    |                    | 1 BLENDED FOOD PRODUCTS     | MT   |               |               |                    |                    |
| VARIETY MEATS               | MT   |               |               |                    |                    | 1 FRUITS AND PREPARATIONS   | NA   | ---           | ---           | 249                | 111                |
| MEATS-PREP,PPES             | MT   |               |               |                    |                    | 1 FRESH                     | MT   |               |               |                    |                    |
| BEEF                        | MT   |               |               |                    |                    | 1 CITRUS                    | MT   |               |               |                    |                    |
| PORK                        | MT   |               |               |                    |                    | 1 OTHER                     | MT   |               |               |                    |                    |
| POULTRY & POULTRY PRODS     | NA   |               |               |                    |                    | 1 DRIED                     | MT   | 9             | 1             | 14                 | 1                  |
| POULTRY-LIVE                | MND  | ---           | ---           | 0                  | 6                  | 1 CANNED                    | MT   | 197           | 82            | 196                | 94                 |
| BABY CHICKS-BREEDER         | MND  | 0             | 7             | 0                  | 6                  | 1 FRUIT JUICES              | MLT  | 22            | 50            | 38                 | 7                  |
| BABY CHICKS-EX BRDR         | MND  |               |               |                    |                    | 1 MIXTS AND PREPARATIONS    | NA   | ---           | ---           | 66                 | 188                |
| POULTRY MEATS               | MT   |               |               |                    |                    | 1 VEGETABLES & PREPARATIONS | NA   | ---           | ---           | 309                | 612                |
| POULTRY MEAT-FR,FRZ         | MT   |               |               |                    |                    | 1 FRESH                     | MT   |               |               |                    |                    |
| CHICKENS                    | MT   |               |               |                    |                    | 1 VEGETABLES-FROZEN         | MT   | 0             | 26            | 0                  | 50                 |
| TURKEYS                     | MT   |               |               |                    |                    | 1 PULSES                    | MT   | 187           | 381           | 109                | 211                |
| POULTRY MEATS-PREP          | MT   |               |               |                    |                    | 1 DRIED BEANS               | MT   | 0             | 10            | 0                  | 0                  |
| EGGS                        | NA   | ---           | ---           |                    |                    | 1 DRIED PEAS                | MT   | 187           | 331           | 109                | 204                |
| DAIRY PRODUCTS              | NA   | ---           | ---           |                    |                    | 1 DRIED LENTILS             | MT   |               |               |                    |                    |
| EVAP & COND MILK            | MT   |               |               | 2                  | 12                 | 1 CANNED                    | MT   | 161           | 362           | 154                | 270                |
| NONFAT DMY MILK             | MT   |               |               |                    |                    | 1 MOFS-INC EXTRACT EU       | MT   | 3             | 0             | 14                 | 0                  |
| BUTTER & ANHYDROUS          | MT   |               |               |                    |                    | 1 FEEDS,FOODERS-EX OILCAKE  | NA   | ---           | ---           | 5                  | 26                 |
| CHEESE                      | MT   | 1             | 6             | 2                  |                    | 1 CORN BYPRODUCTS           | MT   |               |               |                    |                    |
| FATS,OILS AND GREASES       | MT   | 0             | 8             | 0                  | 12                 | 1 ALFALFA MEAL AND CUBES    | MT   |               |               |                    |                    |
| LARD                        | MT   |               |               |                    |                    | 14 OILSEEDS AND PRODUCTS    | NA   | ---           | ---           | 365                | 542                |
| TALLOW-INEDIBLE             | MT   |               |               |                    |                    | 1 OILCAKE AND MEAL          | MT   |               |               |                    |                    |
| HIDES AND SKINS             | NA   | ---           | ---           |                    |                    | 1 SOYBEAN                   | MT   |               |               |                    |                    |
| CATTLE HIDES                | MND  | 4             | 0             | 92                 | 0                  | 1 OILSEEDS                  | NA   | ---           | ---           |                    |                    |
| CATTLE HIDES-WHOLE          | MND  | 4             | 0             | 92                 | 0                  | 1 SOYBEANS                  | MT   |               |               |                    |                    |
| FURSKINS                    | NA   | ---           | ---           |                    |                    | 1 OILS AND WAXES-VEG        | MT   | 339           | 430           | 365                | 542                |
| OTHER ANIMAL PRODUCTS       | NA   | ---           | ---           |                    |                    | 1 OILS-PUYA,COTTONSEED      | MT   | 239           | 0             | 221                | 0                  |
| GRAINS AND PREPARATIONS     | NA   | ---           | ---           |                    |                    | 1 SOYBEAN                   | MT   | 239           | 0             | 221                | 0                  |
| WHEAT AND PRODUCTS          | MT   | 22386         | 17123         | 8674               | 23704              | 1 COTTONSEED                | MT   |               |               |                    |                    |
| WHEAT AND WHEAT FLOUR       | MT   | 27385         | 17120         | 3626               | 3330               | 1 TOBACCO,UNMANUFACTURED    | MT   | 600           | 559           | 2470               | 2500               |
| WHEAT                       | MT   | 17000         | 17120         | 2756               | 3327               | 1 BURLEY                    | MT   |               |               |                    |                    |
| WHEAT FLOUR-GR EG           | MT   | 5385          | 0             | 872                | 3327               | 1 FLUE-CURED                | MT   | 587           | 559           | 2455               | 2500               |
| BULGUR & ROLLED WHEAT       | MT   |               |               |                    |                    | 1 COTTON-EX LINTERS         | MT   |               |               |                    |                    |
| RICE                        | MT   | 978           | 143           | 388                | 0                  | 1 COTTON LINTERS            | MT   |               |               |                    |                    |
| GRAINS & PREP---CONTINUED   |      |               |               |                    | 106                | 1 ESSENTIAL OILS            | MT   | 3             | 4             | 68                 | 161                |
|                             |      |               |               |                    |                    | 1 SEEDS-FIELD AND GARDEN    | NA   | ---           | ---           | 61                 | 38                 |
|                             |      |               |               |                    |                    | 1 OTHER VEGETABLE PRODS     | NA   | ---           | ---           | 733                | 545                |

69

TABLE 1--U.S. AGRICULTURAL EXPORTS: QUANTITY AND VALUE, COUNTRY BY COMMODITY GROUP, CALENDAR YEARS 1979 AND 1980

| COUNTRY AND COMMODITY GROUP | UNIT | QUANTITY 1979 | QUANTITY 1980 | VALUE 1979 \$1,000 | VALUE 1980 \$1,000 | COMMODITY GROUP           | UNIT | QUANTITY 1979 | QUANTITY 1980 | VALUE 1979 \$1,000 | VALUE 1980 \$1,000 |
|-----------------------------|------|---------------|---------------|--------------------|--------------------|---------------------------|------|---------------|---------------|--------------------|--------------------|
| 502 SYRIA                   |      |               |               |                    |                    |                           |      |               |               |                    |                    |
| TOTAL                       | ---  | ---           | ---           | 45843              | 25686              |                           |      |               |               |                    |                    |
| ANIMALS & ANIMAL PRODUCTS   | NA   | ---           | ---           | 1054               | 2461               | FEED GRAINS & PRODUCTS    | MT   | 126482        | 98080         | 15631              | 12734              |
| ANIMALS=LIVE,EX POULTRY     | NA   | ---           | ---           |                    |                    | FEED GRAINS               | MT   | 126482        | 98080         | 15631              | 12734              |
| CATTLE                      | MHD  |               |               |                    |                    | BARLEY                    | MT   | 87996         | 0             | 6863               | 0                  |
| MEATS AND MEAT PRODUCTS     | MT   | 2             | 2             | 31                 | 20                 | CORN                      | MT   | 78486         | 98080         | 6768               | 12734              |
| MEATS=FRESH,FROZEN          | MT   | 2             | 2             | 31                 | 20                 | GRAIN SORGHUMS            | MT   |               |               |                    |                    |
| BEEF AND VEAL               | MT   | 1             | 2             | 16                 | 20                 | OATS                      | MT   |               |               |                    |                    |
| PORK                        | MT   |               |               |                    |                    | BLENDED FOOD PRODUCTS     | MT   | 0             | 10            | 0                  | 6                  |
| VARIETY MEATS               | MT   | 1             | 0             | 15                 | 0                  | FRUITS AND PREPARATIONS   | NA   | ---           | ---           | 29                 | 20                 |
| MEATS=PREP,PRES             | MT   |               |               |                    |                    | FRESH                     | MT   | 17            | 0             | 12                 | 0                  |
| BEEF                        | MT   |               |               |                    |                    | CITRUS                    | MT   | 17            | 0             | 12                 | 0                  |
| PORK                        | MT   |               |               |                    |                    | OTHER                     | MT   |               |               |                    |                    |
| POULTRY & POULTRY PRODS     | NA   | ---           | ---           | 134                | 1698               | DRIFD                     | MT   |               |               |                    |                    |
| POULTRY=LIVE                | NA   | ---           | ---           | 25                 | 119                | CANNED                    | MT   |               |               |                    |                    |
| BABY CHICKS=BREEDER         | MND  | 15            | 72            | 25                 | 119                | FRUIT JUICES              | MLT  | 28            | 30            | 17                 | 20                 |
| BABY CHICKS=EX HPDH         | MND  |               |               |                    | 119                | FRUITS AND PREPARATIONS   | NA   | ---           | ---           | 1556               | 1010               |
| POULTRY MEATS               | MT   | 0             | 4             | 0                  | 4                  | VEGETABLES & PREPARATIONS | NA   | ---           | ---           | 72                 | 126                |
| POULTRY MEAT=FR,FRZ         | MT   | 0             | 4             | 0                  | 4                  | FRESH                     | MT   |               |               |                    |                    |
| CHICKENS                    | MT   | 0             | 4             | 0                  | 4                  | VEGETABLES=FROZEN         | MT   | 16            | 0             | 13                 | 0                  |
| TURKEYS                     | MT   |               |               |                    | 4                  | PULSES                    | MT   |               |               |                    |                    |
| POULTRY MEATS=PREP          | MT   |               |               |                    |                    | DRIED BEANS               | MT   |               |               |                    |                    |
| EGGS                        | NA   | ---           | ---           | 114                | 1574               | DRIED PEAS                | MT   |               |               |                    |                    |
| DAIRY PRODUCTS              | NA   | ---           | ---           | 563                | 525                | DRIED LENTILS             | MT   |               |               |                    |                    |
| EVAP & COND MILK            | MT   |               |               |                    |                    | CANNED                    | MT   | 7             | 92            | 12                 | 90                 |
| NONFAT DRY MILK             | MT   | 1624          | 1311          | 543                | 462                | HOPS=INC EXTRACT EQ       | MT   |               |               |                    |                    |
| BUTTER & ANHYDRONS          | MT   |               |               |                    |                    | FEEDS,FODDERS=EX MILCAKE  | NA   | ---           | ---           | 0                  | 16                 |
| CHEESE                      | MT   | 2             | 0             | 5                  | 0                  | CORN BYPRODUCTS           | MT   |               |               |                    |                    |
| FATS,OILS AND GREASES       | MT   |               |               |                    |                    | ALFALFA MEAL AND CUBES    | MT   |               |               |                    |                    |
| LARD                        | MT   |               |               |                    |                    | MILSEEDS AND PRODUCTS     | NA   | ---           | ---           | 13085              | 1074               |
| TALLOW=INEDIBLE             | MT   |               |               |                    |                    | MILCAKE AND MEAL          | MT   | 52897         | 0             | 12167              | 0                  |
| HIDES AND SKINS             | NA   | ---           | ---           |                    |                    | SOYBEAN                   | MT   | 52897         | 0             | 12167              | 0                  |
| CATTLE HIDES                | MND  |               |               |                    |                    | OILSEED                   | NA   | ---           | ---           |                    |                    |
| CATTLE HIDES=WHOLE          | MND  |               |               |                    |                    | SOYBEANS                  | MT   |               |               |                    |                    |
| FURSKINS                    | NA   | ---           | ---           |                    |                    | OILS AND WAXES=VEG        | MT   | 1006          | 1238          | 918                | 1074               |
| OTHER ANIMAL PRODUCTS       | NA   | ---           | ---           | 322                | 218                | OILS=SOYA,COTTONSEED      | MT   | 970           | 912           | 865                | 693                |
|                             |      |               |               |                    |                    | SOYBEAN                   | MT   | 970           | 912           | 865                | 693                |
| GRAINS AND PREPARATIONS     | NA   | ---           | ---           | 28911              | 93995              | COTTONSEED                | MT   |               |               |                    |                    |
| WHEAT AND PRODUCTS          | MT   | 43580         | 6750          | 7453               | 1255               | TOBACCO,UNMANUFACTURED    | MT   |               |               |                    |                    |
| WHEAT AND WHEAT FLOUR       | MT   | 43580         | 6750          | 7453               | 1255               | BURLEY                    | MT   |               |               |                    |                    |
| WHEAT                       | MT   | 35223         | 6750          | 5870               | 1255               | FLUE-CURED                | MT   |               |               |                    |                    |
| WHEAT FLOUR=GR ED           | MT   | 8357          | 0             | 1583               | 0                  | COTTON=EX LINTERS         | MT   |               |               |                    |                    |
| BULGUR & ROLLED WHEAT       | MT   |               |               |                    | 0                  | COTTON LINTERS            | MT   |               |               |                    |                    |
| RICE                        | MT   | 15771         | 0             | 5627               | 0                  | ESSENTIAL OILS            | MT   | 10            | 8             | 34                 | 33                 |
|                             |      |               |               |                    |                    | SEEDS=FIELD AND GARDEN    | NA   | ---           | ---           | 876                | 1256               |
| GRAINS & PREP---CONTINUED   |      |               |               |                    |                    | OTHER VEGETABLE PRODS     | NA   | ---           | ---           | 222                | 5700               |

TABLE 1 - U.S. AGRICULTURAL EXPORTS: QUANTITY AND VALUE, COUNTRY BY COMMODITY GROUP, CALENDAR YEARS 1979 AND 1980

| COUNTRY AND COMMODITY GROUP | UNIT | QUANTITY |        | VALUE   |         | COMMODITY GROUP           | UNIT | QUANTITY |        | VALUE   |         |
|-----------------------------|------|----------|--------|---------|---------|---------------------------|------|----------|--------|---------|---------|
|                             |      | 1979     | 1980   | 1979    | 1980    |                           |      | 1979     | 1980   |         |         |
|                             |      |          |        | \$1,000 | \$1,000 |                           |      |          |        | \$1,000 | \$1,000 |
| S04 LEBANON                 |      |          |        |         |         |                           |      |          |        |         |         |
| TOTAL                       |      |          |        | 69970   | 91577   |                           |      |          |        | 41,000  | 51,000  |
| ANIMALS & ANIMAL PRODUCTS   |      |          |        |         |         | FEED GRAINS & PRODUCTS    | MT   | 89963    | 243756 | 11190   | 32760   |
| ANIMALS-LIVE, EX POULTRY    | NA   |          |        | 4005    | 6341    | FEED GRAINS               | MT   | 89958    | 243741 | 11187   | 32759   |
| CATTLE                      | MND  |          |        | 0       | 55      | BARLEY                    | MT   | 0        | 22900  | 0       | 3698    |
| MEATS AND MEAT PRODUCTS     | MT   | 35       | 24     | 132     | 167     | CORN                      | MT   | 89458    | 220841 | 11167   | 29061   |
| MEATS-FRESH, FROZEN         | MT   | 14       | 9      | 66      | 82      | GRAIN SORGHUMS            | MT   |          |        |         |         |
| BEEF AND VEAL               | MT   | 12       | 9      | 75      | 82      | OATS                      | MT   |          |        |         |         |
| PORK                        | MT   | 2        | 0      | 20      | 0       | BLENDED FOOD PRODUCTS     | MT   | 7        | 0      | 1       | 0       |
| VARIETY MEATS               | MT   |          |        |         |         | FRUITS AND PREPARATIONS   | NA   |          |        |         |         |
| MEATS-PREP, PRES            | MT   | 21       | 15     | 36      | 79      | FRESH                     | MT   | 0        | 4      | 0       | 4       |
| BEEF                        | MT   | 10       | 14     | 10      | 73      | CITRUS                    | MT   |          |        |         |         |
| PORK                        | MT   | 0        | 0      | 0       | 1       | OTHER                     | MT   | 0        | 0      | 0       | 4       |
| POULTRY & POULTRY PRODS     | NA   |          |        |         |         | DRIED                     | MT   | 26       | 386    | 31      | 620     |
| POULTRY-LIVE                | NA   |          |        | 206     | 1540    | CANNED                    | MT   | 078      | 841    | 563     | 797     |
| BABY CHICKS-BREEDER         | MND  | 68       | 31     | 142     | 128     | FRUIT JUICES              | MLT  | 278      | 136    | 325     | 145     |
| BABY CHICKS-EX BRDR         | MND  | 0        | 2      | 0       | 125     | FRUITS AND PREPARATIONS   | NA   |          |        | 776     | 3222    |
| POULTRY MEATS               | MT   | 79       | 123    | 113     | 234     | VEGETABLES & PREPARATIONS | NA   |          |        | 1063    | 2462    |
| POULTRY MEAT-FR, FRZ        | MT   | 83       | 118    | 84      | 229     | FRESH                     | MT   | 0        | 5      | 0       | 1       |
| CHICKENS                    | MT   | 44       | 101    | 57      | 198     | VEGETABLES-FROZEN         | MT   |          |        |         |         |
| TURKEYS                     | MT   | 19       | 17     | 27      | 31      | PULSES                    | MT   | 568      | 1267   | 270     | 874     |
| POULTRY MEATS-PREP          | MT   | 16       | 5      | 30      | 5       | DRIED BEANS               | MT   | 498      | 1190   | 227     | 840     |
| EGGS                        | NA   |          |        | 41      | 1188    | DRIED PEAS                | MT   | 70       | 71     | 43      | 35      |
| DAIRY PRODUCTS              | NA   |          |        | 39      | 96      | DRIED LENTILS             | MT   |          |        |         |         |
| EVAP & COND MILK            | MT   |          |        |         |         | CANNED                    | MT   | 160      | 643    | 157     | 712     |
| NONFAT DRY MILK             | MT   |          |        |         |         | HOPS, INC EXTRACT EG      | MT   |          |        |         |         |
| BUTTER & ANHYDRMUS          | MT   |          |        |         |         | FEEDS, FODDERS-EX OILCAKE | NA   |          |        | 487     | 538     |
| CHEESE                      | MT   | 3        | 23     | 12      | 83      | CORN BYPRODUCTS           | MT   |          |        |         |         |
| FATS, OILS AND GREASES      | MT   | 5843     | 8980   | 3310    | 4358    | ALFALFA MEAL AND CURES    | MT   |          |        | 24504   | 10721   |
| LARD                        | MT   |          |        |         |         | OILSEEDS AND PRODUCTS     | NA   |          |        |         |         |
| TALLOW-INEDIBLE             | MT   | 5780     | 8661   | 3217    | 4207    | OILCAKE AND MEAL          | MT   | 1500     | 11104  | 417     | 2998    |
| HIDES AND SKINS             | NA   |          |        | 0       | 85      | SOYBEAN                   | MT   | 1500     | 11104  | 417     | 2998    |
| CATTLE HIDES                | MND  | 0        | 4      | 0       | 50      | UTLSEEDS                  | NA   |          |        | 22817   | 6314    |
| CATTLE HIDES-WHOLE          | MND  | 0        | 1      | 0       | 28      | SOYBEANS                  | MT   | 83280    | 26983  | 22817   | 6314    |
| FURSKINS                    | NA   |          |        |         |         | OILS AND WAXES-VEG        | MT   | 1021     | 1642   | 1269    | 1407    |
| OTHER ANIMAL PRODUCTS       | NA   |          |        | 229     | 37      | OILS-SOYA, COTTONSEED     | MT   | 227      | 1000   | 190     | 415     |
| GRAINS AND PREPARATIONS     | NA   |          |        |         |         | SOYBEAN                   | MT   | 227      | 0      | 190     | 0       |
| WHEAT AND PRODUCTS          | MT   | 128331   | 163887 | 20343   | 64048   | COTTONSEED                | MT   | 0        | 1000   | 0       | 415     |
| WHEAT AND WHEAT FLOUR       | MT   | 122843   | 163884 | 19287   | 30527   | TOBACCO, UNMANUFACTURED   | MT   | 630      | 0      | 2740    | 0       |
| WHEAT                       | MT   | 122268   | 163155 | 19135   | 30525   | BURLEY                    | MT   | 178      | 0      | 740     | 0       |
| WHEAT FLOUR-GR EU           | MT   | 575      | 729    | 152     | 30361   | FLUE-CURED                | MT   | 452      | 0      | 1099    | 0       |
| BULGUR & ROLLED WHEAT       | MT   | 5482     | 0      | 1055    | 164     | COTTON-EX LINTERS         | MT   |          |        |         |         |
| RICE                        | MT   | 425      | 690    | 344     | 0       | COTTON LINTERS            | MT   |          |        |         |         |
|                             |      |          |        |         | 486     | ESSENTIAL OILS            | MT   | 13       | 28     | 163     | 221     |
|                             |      |          |        |         |         | SEEDS-FIELD AND GARDEN    | NA   |          |        | 856     | 627     |
|                             |      |          |        |         |         | OTHER VEGETABLE PRODS     | NA   |          |        | 1003    | 1626    |

GRAINS & PREP---CONTINUED

TABLE 1--U.S. AGRICULTURAL EXPORTS: QUANTITY AND VALUE, COUNTRY BY COMMODITY GROUP, CALENDAR YEARS 1979 AND 1980

| COUNTRY AND COMMODITY GROUP | UNIT | QUANTITY 1979 | QUANTITY 1980 | VALUE 1979 \$1,000 | VALUE 1980 \$1,000 | COMMODITY GROUP           | UNIT | QUANTITY 1979 | QUANTITY 1980 | VALUE 1979 \$1,000 | VALUE 1980 \$1,000 |
|-----------------------------|------|---------------|---------------|--------------------|--------------------|---------------------------|------|---------------|---------------|--------------------|--------------------|
| 505 IRAQ                    |      |               |               |                    |                    |                           |      |               |               |                    |                    |
| TOTAL                       | ---  | ---           | ---           | 146088             | 255318             |                           |      |               |               |                    |                    |
| ANIMALS & ANIMAL PRODUCTS   | NA   | ---           | ---           | 36                 | 40533              | FEED GRAINS & PRODUCTS    | MT   | 41494         | 156205        | 5115               | 20286              |
| ANIMALS=LIVE,EX POULTRY     | NA   | ---           | ---           |                    |                    | FEED GRAINS               | MT   | 41494         | 156205        | 5115               | 20286              |
| CATTLE                      | MND  |               |               |                    |                    | BARLEY                    | MT   | 41494         | 156205        | 5115               | 20286              |
| MEATS AND MEAT PRODUCTS     | MT   |               |               |                    |                    | CORN                      | MT   |               |               |                    |                    |
| MEATS=FRESH,FROZEN          | MT   |               |               |                    |                    | GRAIN SURGHIUMS           | MT   |               |               |                    |                    |
| BEEF AND VEAL               | MT   |               |               |                    |                    | OATS                      | MT   |               |               |                    |                    |
| PORK                        | MT   |               |               |                    |                    | BLENDED FOOD PRODUCTS     | MT   | 91            | 0             | 32                 | 0                  |
| VARIETY MEATS               | MT   |               |               |                    |                    | FRUITS AND PREPARATIONS   | NA   | ---           | ---           |                    |                    |
| MEATS=PREP,PRES             | MT   |               |               |                    |                    | FRESH                     | MT   |               |               |                    |                    |
| BEEF                        | MT   |               |               |                    |                    | CITRUS                    | MT   |               |               |                    |                    |
| PORK                        | MT   |               |               |                    |                    | OTHER                     | MT   |               |               |                    |                    |
| POULTRY & POULTRY PRODS     | NA   | ---           | ---           | 0                  | 40499              | DRIED                     | MT   |               |               |                    |                    |
| POULTRY=LIVE                | NA   | ---           | ---           |                    |                    | CANNED                    | MT   |               |               |                    |                    |
| BABY CHICKS=BREEDER         | MND  |               |               |                    |                    | FRUIT JUICES              | MLT  |               |               |                    |                    |
| BABY CHICKS=EX BROD         | MND  |               |               |                    |                    | FRUITS AND PREPARATIONS   | NA   | ---           | ---           |                    |                    |
| POULTRY MEATS               | MT   | 0             | 25459         | 0                  | 31797              | VEGETABLES & PREPARATIONS | NA   | ---           | ---           | 341                | 329                |
| POULTRY MEAT=FP,FRZ         | MT   | 0             | 25459         | 0                  | 31797              | FRESH                     | MT   |               |               |                    |                    |
| CHICKENS                    | MT   | 0             | 25459         | 0                  | 31797              | VEGETABLES=FROZEN         | MT   |               |               |                    |                    |
| TURKEYS                     | MT   |               |               |                    |                    | PULSES                    | MT   | 44            | 0             | 58                 | 0                  |
| POULTRY MEATS=PREP          | MT   |               |               |                    |                    | DRIED BEANS               | MT   | 11            | 0             | 9                  | 0                  |
| EGGS                        | NA   | ---           | ---           | 0                  | 8762               | DRIED PEAS                | MT   | 33            | 0             | 49                 | 0                  |
| DAIRY PRODUCTS              | NA   | ---           | ---           | 15                 | 32                 | DRIED LENTILS             | MT   |               |               |                    |                    |
| EVAP & COND MILK            | MT   |               |               |                    |                    | CANNED                    | MT   | 163           | 41            | 167                | 35                 |
| NONFAT DRY MILK             | MT   |               |               |                    |                    | HOPS=INC EXTRACT EG       | MT   |               |               |                    |                    |
| BUTTER & ANHYDRUS           | MT   |               |               |                    |                    | FEEDS,FOODERS=EX OILCAKE  | NA   | ---           | ---           | 28                 | 156                |
| CHEESE                      | MT   |               |               |                    |                    | CORN BYPRODUCTS           | MT   | 114           | 836           | 28                 | 156                |
| FATS,OILS AND GREASES       | MT   |               |               |                    |                    | ALFALFA MEAL AND CURES    | MT   |               |               |                    |                    |
| LARD                        | MT   |               |               |                    |                    | WILSEEDS AND PRODUCTS     | NA   | ---           | ---           | 1000               | 2                  |
| TALLOW=INEDIBLE             | MT   |               |               |                    |                    | OILCAKE AND MEAL          | MT   |               |               |                    |                    |
| HIDES AND SKINS             | NA   | ---           | ---           |                    |                    | SOYBEAN                   | MT   |               |               |                    |                    |
| CATTLE HIDES                | MND  |               |               |                    |                    | OILSEEDS                  | NA   | ---           | ---           |                    |                    |
| CATTLE HIDES=WHOLE          | MND  |               |               |                    |                    | SOYBEANS                  | MT   |               |               |                    |                    |
| FURSKINS                    | NA   | ---           | ---           |                    |                    | OILS AND WAXES=VEG        | MT   | 2000          | 1             | 1000               | 2                  |
| OTHER ANIMAL PRODUCTS       | NA   | ---           | ---           | 21                 | 1                  | OILS=SOYA,COTTONSEED      | MT   |               |               |                    |                    |
| GRAINS AND PREPARATIONS     | NA   | ---           | ---           | 142353             | 206565             | SOYBEAN                   | MT   |               |               |                    |                    |
| WHEAT AND PRODUCTS          | MT   | 312471        | 312209        | 56805              | 61844              | COTTONSEED                | MT   |               |               |                    |                    |
| WHEAT AND WHEAT FLOUR       | MT   | 312471        | 312209        | 56805              | 61844              | TOBACCO,UNMANUFACTURED    | MT   |               |               |                    |                    |
| WHEAT                       | MT   | 312471        | 312209        | 56805              | 61844              | BURLEY                    | MT   |               |               |                    |                    |
| WHEAT FLOUR=GR ED           | MT   |               |               |                    |                    | FLUE-CURED                | MT   |               |               |                    |                    |
| BULGUR & ROLLED WHEAT       | MT   |               |               |                    |                    | COTTON=EX LINTERS         | MT   |               |               |                    |                    |
| RICE                        | MT   | 205465        | 268816        | 85731              | 123719             | COTTON LINTERS            | MT   |               |               |                    |                    |
| GRAINS & PREP---CONTINUED   |      |               |               |                    |                    | ESSENTIAL OILS            | MT   |               |               |                    |                    |
|                             |      |               |               |                    |                    | FEEDS=FIELD AND GARDEN    | NA   | ---           | ---           | 2190               | 3160               |
|                             |      |               |               |                    |                    | OTHER VEGETABLE PRODS     | NA   | ---           | ---           | 60                 | 4560               |

TABLE 1--U.S. AGRICULTURAL EXPORTS: QUANTITY AND VALUE, COUNTRY BY COMMODITY GROUP, CALENDAR YEARS 1979 AND 1980

| COUNTRY AND COMMODITY GROUP | UNIT | QUANTITY | QUANTITY | VALUE   | VALUE   | COMMODITY GROUP | UNIT                      | QUANTITY | QUANTITY | VALUE   | VALUE   |   |
|-----------------------------|------|----------|----------|---------|---------|-----------------|---------------------------|----------|----------|---------|---------|---|
|                             |      | 1979     | 1980     | 1979    | 1980    |                 |                           | 1979     | 1980     | 1979    | 1980    |   |
|                             |      |          |          | \$1,000 | \$1,000 |                 |                           |          |          | \$1,000 | \$1,000 |   |
| 507 IRAN                    |      |          |          |         |         |                 |                           |          |          |         |         |   |
| TOTAL                       |      |          |          |         |         |                 |                           |          |          |         |         |   |
| ANIMALS & ANIMAL PRODUCTS   | NA   | ---      | ---      | 415099  |         | 8226            | FEED GRAINS & PRODUCTS    | MT       | 517229   | 0       | 61688   | 0 |
| ANIMALS=LIVE, EX POULTRY    | NA   | ---      | ---      | 5713    |         | 57              | FEED GRAINS               | MT       | 515530   | 0       | 61281   | 0 |
| CATTLE                      | MND  | 0        | 0        | 172     |         | 57              | BARLEY                    | MT       | 47678    | 0       | 6406    | 0 |
| MEATS AND MEAT PRODUCTS     | MT   | 1        | 0        | 172     |         | 0               | CORN                      | MT       | 467852   | 0       | 54876   | 0 |
| MEATS=FRESH, FROZEN         | MT   | 0        | 0        | 3       |         | 0               | GRAIN SORGHUMS            | MT       |          |         |         |   |
| BEEF AND VEAL               | MT   | 0        | 0        | 1       |         | 0               | OATS                      | MT       |          |         |         |   |
| POPK                        | MT   | 0        | 0        | 1       |         | 0               | BLENDED FOOD PRODUCTS     | MT       |          |         |         |   |
| VARIETY MEATS               | MT   |          |          |         |         |                 | FRUITS AND PREPARATIONS   | NA       | ---      | ---     | 432     | 0 |
| MEATS=PREP, PRES            | MT   | 1        | 0        | 2       |         |                 | FRESH                     | MT       |          |         |         |   |
| BEEF                        | MT   | 1        | 0        | 2       |         |                 | CITRUS                    | MT       |          |         |         |   |
| PORK                        | MT   |          |          |         |         |                 | OTHER                     | MT       |          |         |         |   |
| POULTRY & POULTRY PRODS     | NA   | ---      | ---      | 530     |         |                 | DRIED                     | MT       | 366      | 0       | 232     | 0 |
| POULTRY=LIVE                | NA   | ---      | ---      | 470     |         |                 | CANNED                    | MT       | 1        | 0       | 1       | 0 |
| BABY CHICKS=HREEDER         | MND  | 252      | 0        | 450     |         |                 | FRUIT JUICES              | MT       | 226      | 0       | 171     | 0 |
| BABY CHICKS=EX BROD         | MND  |          |          |         |         |                 | FRUITS AND PREPARATIONS   | NA       | ---      | ---     | 206     | 0 |
| POULTRY MEATS               | MT   | 8        | 0        | 15      |         |                 | VEGETABLES & PREPARATIONS | NA       | ---      | ---     | 4652    | 0 |
| POULTRY MEAT=FR, FRZ        | MT   | 8        | 0        | 15      |         |                 | FRESH                     | MT       |          |         |         |   |
| CHICKENS                    | MT   | 0        | 0        | 12      |         |                 | VEGETABLES-FROZEN         | MT       | 0        | 0       | 0       | 0 |
| TURKEYS                     | MT   | 2        | 0        | 4       |         |                 | PULSES                    | MT       | 10038    | 0       | 4431    | 0 |
| POULTRY MEATS=PREP          | MT   |          |          |         |         |                 | DRIED BEANS               | MT       | 5722     | 0       | 2997    | 0 |
| EGGS                        | NA   | ---      | ---      | 45      |         |                 | DRIED PEAS                | MT       | 4316     | 0       | 1030    | 0 |
| DAIRY PRODUCTS              | NA   | ---      | ---      | 258     |         |                 | DRIED LENTILS             | MT       |          |         |         |   |
| EVAP & COND MILK            | MT   |          |          |         |         |                 | CANNED                    | MT       | 12       | 0       | 23      | 0 |
| NONFAT DRY MILK             | MT   |          |          |         |         |                 | MUPS=INC EXTRACT ED       | MT       |          |         |         |   |
| BUTTER & ANHYDROUS          | MT   |          |          |         |         |                 | FEEDS, FODDERS=EX OILCAKE | NA       | ---      | ---     | 1430    | 0 |
| CHEESE                      | MT   | 12       | 0        | 33      |         |                 | CORN BYPRODUCTS           | MT       | 35       | 0       | 30      | 0 |
| FATS, OILS AND GREASES      | MT   | 7509     | 0        | 4303    |         |                 | ALFALFA MEAL AND CUBES    | MT       |          |         |         |   |
| LARD                        | MT   |          |          |         |         |                 | SEEDS AND PRODUCTS        | NA       | ---      | ---     | 123800  | 0 |
| TALLOW=INEDIBLE             | MT   | 7509     | 0        | 4303    |         |                 | OILCAKE AND MEAL          | MT       | 122377   | 0       | 26550   | 0 |
| HIDES AND SKINS             | NA   | ---      | ---      | 159     |         |                 | SOYBEAN                   | MT       | 121353   | 0       | 26300   | 0 |
| CATTLE HIDES                | MND  | 5        | 0        | 159     |         |                 | OILSEEDS                  | NA       | ---      | ---     |         |   |
| CATTLE HIDES=WHOLE          | MND  | 5        | 0        | 159     |         |                 | SOYBEANS                  | MT       |          |         |         |   |
| FURSKINS                    | NA   | ---      | ---      |         |         |                 | OILS AND WAXES=VEG        | MT       | 143002   | 0       | 95231   | 0 |
| OTHER ANIMAL PRODUCTS       | NA   | ---      | ---      | 200     |         |                 | OILS=SOYA, COTTONSEED     | MT       | 138026   | 0       | 86833   | 0 |
| GRAINS AND PREPARATIONS     | NA   | ---      | ---      | 267303  |         |                 | SOYBEAN                   | MT       | 107650   | 0       | 65589   | 0 |
| WHEAT AND PRODUCTS          | MT   | 610872   | 499900   | 87649   |         | 816A            | COTTONSEED                | MT       | 30367    | 0       | 21240   | 0 |
| WHEAT AND WHEAT FLOUR       | MT   | 610858   | 499900   | 87038   |         | 816A            | TOBACCO, UNMANUFACTURED   | MT       |          |         |         |   |
| WHEAT                       | MT   | 610858   | 499900   | 87038   |         | 816A            | DURLEY                    | MT       |          |         |         |   |
| WHEAT FLOUR=GR ED           | MT   |          |          |         |         | 816A            | FLUE-CURED                | MT       |          |         |         |   |
| BULGUR & ROLLED WHEAT       | MT   |          |          |         |         | 816A            | COTTON=EX LINTERS         | MT       |          |         |         |   |
| RICE                        | MT   | 285541   | 0        | 116738  |         |                 | COTTON LINTERS            | MT       |          |         |         |   |
| GRAINS & PREP=CONTINUED     |      |          |          |         |         |                 | ESSENTIAL OILS            | MT       | 70       | 0       | 337     | 0 |
|                             |      |          |          |         |         |                 | FEEDS=FIELD AND GARDEN    | NA       | ---      | ---     | 2810    | 0 |
|                             |      |          |          |         |         |                 | OTHER VEGETABLE PRODS     | NA       | ---      | ---     | 8412    | 2 |

TABLE 1--U.S. AGRICULTURAL EXPORTS: QUANTITY AND VALUE, COUNTRY BY COMMODITY GROUP, CALENDAR YEARS 1979 AND 1980

| COUNTRY AND<br>COMMODITY GROUP | UNIT | QUANTITY |        | VALUE   |         | COMMODITY GROUP           | UNIT | QUANTITY |        | VALUE   |         |
|--------------------------------|------|----------|--------|---------|---------|---------------------------|------|----------|--------|---------|---------|
|                                |      | 1979     | 1980   | 1979    | 1980    |                           |      | 1979     | 1980   |         |         |
|                                |      |          |        | \$1,000 | \$1,000 |                           |      |          |        | \$1,000 | \$1,000 |
| 508 ISRAEL                     |      |          |        |         |         |                           |      |          |        |         |         |
| TOTAL                          | ---  | ---      | ---    | 313490  | 297535  | FEED GRAINS & PRODUCTS    | MT   | 840922   | 987353 | 91810   | 125206  |
| ANIMALS & ANIMAL PRODUCTS      | NA   | ---      | ---    | 11341   | 6754    | FEED GRAINS               | MT   | 319554   | 985400 | 91528   | 124796  |
| ANIMALS=LIVE,EX POULTRY        | NA   | ---      | ---    | 1       | 10      | BARLEY                    | MT   |          |        |         |         |
| CATTLE                         | MNO  |          |        |         |         | CORN                      | MT   | 256584   | 645177 | 29566   | 81920   |
| MEATS AND MEAT PRODUCTS        | MT   | 2114     | 2597   | 4198    | 4223    | GRAIN SORGHUMS            | MT   | 529770   | 344723 | 61962   | 42876   |
| MEATS=FRESH,FROZEN             | MT   | 2105     | 2595   | 4132    | 4201    | OATS                      | MT   |          |        |         |         |
| BEEF AND VEAL                  | MT   | 0        | 71     | 0       | 183     | BLENDED FOOD PRODUCTS     | MT   | 1671     | 359    | 535     | 132     |
| PORK                           | MT   |          |        |         |         | FRUITS AND PREPARATIONS   | NA   | ---      | ---    | 2281    | 2872    |
| VARIETY MEATS                  | MT   | 2090     | 2524   | 4002    | 4014    | FRESH                     | MT   | 5        | 0      | 4       | 0       |
| MEATS=PREP,PRES                | MT   | 9        | 2      | 66      | 23      | CITRUS                    | MT   |          |        |         |         |
| BEEF                           | MT   | 0        | 0      | 0       | 2       | OTHER                     | MT   | 5        | 0      | 4       | 0       |
| PORK                           | MT   |          |        |         |         | DRIED                     | MT   | 170      | 172    | 269     | 303     |
| POULTRY & POULTRY PRODS        | NA   | ---      | ---    | 3323    | 931     | CANNED                    | MT   | 485      | 570    | 430     | 469     |
| POULTRY=LIVE                   | NA   | ---      | ---    | 201     | 546     | FRUIT JUICES              | MLT  | 1573     | 5292   | 1494    | 2076    |
| BABY CHICKS=BREEDER            | MNO  | 51       | 128    | 201     | 498     | NUTS AND PREPARATIONS     | NA   | ---      | ---    | 1549    | 2040    |
| BABY CHICKS=EX ORDR            | MNO  | 0        | 50     | 0       | 48      | VEGETABLES & PREPARATIONS | NA   | ---      | ---    | 1526    | 1050    |
| POULTRY MEATS                  | MT   | 1634     | 81     | 2732    | 67      | FRESH                     | MT   | 0        | 21     | 0       | 32      |
| POULTRY MEAT=FR,FRZ            | MT   | 1634     | 75     | 2732    | 59      | VEGETABLES=FROZEN         | MT   | 18       | 1      | 10      | 2       |
| CHICKENS                       | MT   | 1600     | 7      | 2673    | 8       | PULSES                    | MT   | 1832     | 1161   | 716     | 542     |
| TURKEYS                        | MT   | 0        | 4      | 0       | 9       | DRIED BEANS               | MT   | 554      | 106    | 261     | 123     |
| POULTRY MEATS=PREP             | MT   | 0        | 6      | 0       | 8       | DRIED PEAS                | MT   | 1279     | 1015   | 456     | 419     |
| EGGS                           | NA   | ---      | ---    | 389     | 318     | DRIED LENTILS             | MT   |          |        |         |         |
| DAIRY PRODUCTS                 | NA   | ---      | ---    | 292     | 442     | CANNED                    | MT   | 179      | 182    | 182     | 182     |
| EVAP & COND MILK               | MT   | 0        | 19     | 0       | 13      | MOPS=INC EXTRACT EG       | MT   |          |        |         |         |
| NONFAT DRY MILK                | MT   | 258      | 251    | 109     | 92      | FEEDS,FOODERS=EX OILCAKE  | NA   | ---      | ---    | 1306    | 416     |
| BUTTER & ANHYDROUS             | MT   |          |        |         |         | CORN BYPRODUCTS           | MT   | 40       | 0      | 9       | 0       |
| CHEESE                         | MT   | 0        | 4      | 0       | 22      | ALFALFA MEAL AND CURES    | MT   | 40       | 0      | 7       | 0       |
| FATS,OILS AND GREASES          | MT   | 4        | 10     | 6       | 14      | OILSEEDS AND PRODUCTS     | NA   | ---      | ---    | 106761  | 75191   |
| LARD                           | MT   |          |        |         |         | OILCAKE AND MEAL          | MT   |          |        |         |         |
| TALLOW=INEDIBLE                | MT   |          |        |         |         | SOYBEAN                   | MT   |          |        |         |         |
| HIDES AND SKINS                | NA   | ---      | ---    | 3423    | 1035    | OILSEEDS                  | NA   | ---      | ---    | 99889   | 69615   |
| CATTLE HIDES                   | MNO  | 55       | 22     | 2243    | 870     | SOYBEANS                  | MT   | 36017    | 259680 | 99826   | 69170   |
| CATTLE HIDES=WHOLE             | MNO  | 50       | 22     | 2161    | 870     | OILS AND WAXES=VEG        | MT   | 9915     | 8724   | 6722    | 5355    |
| FURSKINS                       | NA   | ---      | ---    | 48      | 60      | OILS=SOYA,COTTONSEED      | MT   | 9793     | 5619   | 6521    | 5163    |
| OTHER ANIMAL PRODUCTS          | NA   | ---      | ---    | 96      | 99      | SOYBEAN                   | MT   | 9793     | 4014   | 6521    | 5162    |
|                                |      |          |        |         |         | COTTONSEED                | MT   | 0        | 5      | 0       | 2       |
| GRAINS AND PREPARATIONS        | NA   | ---      | ---    | 181774  | 199802  | TOBACCO,UNMANUFACTURED    | MT   | 406      | 433    | 1794    | 1954    |
| WHEAT AND PRODUCTS             | MT   | 554735   | 402046 | 87822   | 71753   | BURLEY                    | MT   | 186      | 153    | 996     | 865     |
| WHEAT AND WHEAT FLOUR          | MT   | 552846   | 399943 | 87394   | 71275   | FLUO=CURED                | MT   | 181      | 194    | 769     | 854     |
| WHEAT                          | MT   | 544756   | 394161 | 86058   | 70209   | COTTON=EX LINTERS         | MT   | 1558     | 2968   | 2756    | 5090    |
| WHEAT FLOUR=GR EQ              | MT   | 6132     | 5782   | 1336    | 1066    | COTTON LINTERS            | MT   |          |        |         |         |
| BULGUR & ROLLED WHEAT          | MT   | 1847     | 2103   | 428     | 479     | ESSENTIAL OILS            | MT   | 13       | 12     | 216     | 158     |
| RICE                           | MT   | 4431     | 6291   | 1363    | 2464    | SEEDS=FIELD AND GARDEN    | NA   | ---      | ---    | 637     | 871     |
|                                |      |          |        |         |         | OTHER VEGETABLE PRODS     | NA   | ---      | ---    | 1551    | 1272    |

GRAINS & PREP---CONTINUED



TABLE 1--U.S. AGRICULTURAL EXPORTS: QUANTITY AND VALUE, COUNTRY BY COMMODITY GROUP, CALENDAR YEARS 1979 AND 1980

| COUNTRY AND COMMODITY GROUP | UNIT | QUANTITY 1979 | QUANTITY 1980 | VALUE 1979 \$1,000 | VALUE 1980 \$1,000 | COMMODITY GROUP           | UNIT | QUANTITY 1979 | QUANTITY 1980 | VALUE 1979 \$1,000 | VALUE 1980 \$1,000 |
|-----------------------------|------|---------------|---------------|--------------------|--------------------|---------------------------|------|---------------|---------------|--------------------|--------------------|
| S11 JORDAN                  |      |               |               |                    |                    |                           |      |               |               |                    |                    |
| TOTAL                       |      |               |               | 51811              | 70990              |                           |      |               |               |                    |                    |
| ANIMALS & ANIMAL PRODUCTS   | NA   |               |               | 876                | 5179               | FEED GRAINS & PRODUCTS    | MT   | 41325         | 68375         | 4669               | 12113              |
| ANIMALS-LIVE, EX POULTRY    | NA   |               |               |                    |                    | FEED GRAINS               | MT   | 41320         | 88368         | 4667               | 12110              |
| CATTLE                      | MNO  |               |               |                    |                    | BARLEY                    | MT   |               |               |                    |                    |
| MEATS AND MEAT PRODUCTS     | MT   | 5             | 47            | 21                 | 187                | CORN                      | MT   | 41320         | 88368         | 4667               | 12110              |
| MEATS-FRESH, FROZEN         | MT   | 4             | 47            | 15                 | 187                | GRAIN SORGHUMS            | MT   |               |               |                    |                    |
| BEEF AND VEAL               | MT   | 0             | 25            | 0                  | 154                | OATS                      | MT   |               |               |                    |                    |
| PORK                        | MT   | 3             | 3             | 9                  | 18                 | BLENDED FOOD PRODUCTS     | MT   | 121           | 41            | 40                 | 29                 |
| VARIETY MEATS               | MT   | 1             | 17            | 6                  | 0                  | FRUITS AND PREPARATIONS   | NA   |               |               | 264                | 434                |
| MEATS-PREP, PFES            | MT   | 1             | 0             | 0                  | 0                  | FRESH                     | MT   | 53            | 0             | 24                 | 0                  |
| BEEF                        | MT   | 1             | 0             | 0                  | 0                  | CITRUS                    | MT   | 53            | 0             | 24                 | 0                  |
| PORK                        | MT   |               |               |                    |                    | OTHER                     | MT   |               |               |                    |                    |
| POULTRY & POULTRY PRODS     | NA   |               |               | 171                | 4173               | DRIED                     | MT   |               | 16            | 0                  | 29                 |
| POULTRY-LIVE                | NA   |               |               | 66                 | 80                 | CANNED                    | MT   | 66            | 183           | 64                 | 135                |
| MANY CHICKS-WHEEDER         | MNO  | 51            | 121           | 60                 | 80                 | FRUIT JUICES              | MET  | 209           | 492           | 175                | 266                |
| BABY CHICKS-EX BRDR         | MNO  |               |               |                    | 80                 | NUTS AND PREPARATIONS     | NA   |               |               | 864                | 1472               |
| POULTRY MEATS               | MT   | 0             | 2553          | 0                  | 2853               | VEGETABLES & PREPARATIONS | NA   |               |               | 516                | 672                |
| POULTRY MEAT-FR, FRZ        | MT   | 0             | 2553          | 0                  | 2853               | FRESH                     | MT   |               |               |                    |                    |
| CHICKENS                    | MT   | 0             | 2553          | 0                  | 2853               | VEGETABLES-FROZEN         | MT   | 2             | 0             | 4                  | 0                  |
| TURKEYS                     | MT   | 0             | 2553          | 0                  | 2853               | PULSES                    | MT   | 2             | 202           | 16                 | 125                |
| POULTRY MEATS-PREP          | MT   |               |               |                    |                    | DRIED BEANS               | MT   | 2             | 90            | 3                  | 67                 |
| EGGS                        | NA   |               |               | 105                | 1240               | DRIED PEAS                | MT   | 6             | 24            | 13                 | 55                 |
| DAIRY PRODUCTS              | NA   |               |               | 530                | 154                | DRIED LENTILS             | MT   | 0             | 17            | 0                  | 3                  |
| EVAP & COND MILK            | MT   |               |               |                    | 33                 | CANNED                    | MT   | 96            | 139           | 84                 | 119                |
| HIGH FAT DRY MILK           | MT   | 193           | 94            | 69                 | 33                 | HOPS-INC EXTRACT EG       | MT   |               |               |                    |                    |
| BUTTER & ANHYDROUS          | MT   |               |               |                    | 3                  | FEEDS, FODDERS-EX OILCAKE | NA   |               |               | 69                 | 64                 |
| CHEESE                      | MT   | 0             | 1             | 0                  | 3                  | CORN BYPRODUCTS           | MT   |               |               |                    |                    |
| FATS, OILS AND GREASES      | MT   | 250           | 852           | 152                | 53A                | ALFALFA MEAL AND CUBES    | MT   |               |               |                    |                    |
| LARD                        | MT   |               |               |                    | 53A                | OILSEEDS AND PRODUCTS     | NA   |               |               | 4672               | 6676               |
| TALLOW-INEDIBLE             | MT   | 250           | 852           | 152                | 53A                | OILCAKE AND MEAL          | MT   | 18150         | 24599         | 4219               | 5888               |
| HIDES AND SKINS             | NA   |               |               |                    | 122                | SOYBEAN                   | MT   | 18150         | 24599         | 4219               | 5888               |
| CATTLE HIDES                | MNO  | 0             | 3             | 0                  | 122                | OILSEEDS                  | NA   |               |               |                    |                    |
| CATTLE HIDES-WHOLE          | MNO  | 0             | 3             | 0                  | 122                | SOYBEANS                  | MT   | 11            | 0             | 1                  | 0                  |
| FURSKINS                    | NA   |               |               |                    | 122                | OILS AND WAXES-VEG        | MT   | 391           | 525           | 451                | 687                |
| OTHER ANIMAL PRODUCTS       | NA   |               |               | 4                  | 5                  | OILS-SOYA, COTTONSEED     | MT   | 233           | 88            | 238                | 70                 |
| GRAINS AND PREPARATIONS     | NA   |               |               | 21019              | 43070              | SOYBEAN                   | MT   | 233           | 85            | 238                | 64                 |
| WHEAT AND PRODUCTS          | MT   | 91622         | 79793         | 15332              | 16150              | COTTONSEED                | MT   | 0             | 3             | 0                  | 5                  |
| WHEAT AND WHEAT FLOUR       | MT   | 91392         | 79522         | 15275              | 16080              | TORRACO, UNMANUFACTURED   | MT   | 215           | 0             | 903                | 0                  |
| WHEAT                       | MT   | 87164         | 76416         | 14625              | 15881              | BARLEY                    | MT   | 90            | 0             | 468                | 0                  |
| WHEAT FLOUR-GR EN           | MT   | 4228          | 1106          | 650                | 15881              | FLUE-CURED                | MT   | 125           | 0             | 434                | 0                  |
| BULGUR & ROLLED WHEAT       | MT   | 230           | 271           | 57                 | 200                | COTTON-EX LINTERS         | MT   |               |               |                    |                    |
| RICE                        | MT   | 1570          | 31894         | 743                | 70                 | COTTON LINTERS            | MT   |               |               |                    |                    |
|                             |      |               |               |                    | 14253              | ESSENTIAL OILS            | MT   | 0             | 8             | 0                  | 32                 |
|                             |      |               |               |                    |                    | SEEDS-FIELD AND GARDEN    | NA   |               |               | 1134               | 1342               |
|                             |      |               |               |                    |                    | OTHER VEGETABLE PRODS     | NA   |               |               | 1288               | 11860              |

GRAINS & PREP---CONTINUED

TABLE 1-U.S. AGRICULTURAL EXPORTS: QUANTITY AND VALUE, COUNTRY BY COMMODITY GROUP, CALENDAR YEARS 1979 AND 1980

| COUNTRY AND COMMODITY GROUP | UNIT | QUANTITY |       | VALUE   |         | COMMODITY GROUP | UNIT                      | QUANTITY |      | VALUE   |         |       |
|-----------------------------|------|----------|-------|---------|---------|-----------------|---------------------------|----------|------|---------|---------|-------|
|                             |      | 1979     | 1980  | 1979    | 1980    |                 |                           | 1979     | 1980 | 1979    | 1980    |       |
|                             |      |          |       | \$1,000 | \$1,000 |                 |                           |          |      | \$1,000 | \$1,000 |       |
| SIC KUHAIT                  |      |          |       |         |         |                 |                           |          |      |         |         |       |
| TOTAL                       | ---  | ---      | ---   | 22748   | 47269   | 1               |                           |          |      |         |         |       |
| ANIMALS & ANIMAL PRODUCTS   | NA   | ---      | ---   | 4079    | 5666    | 1               | FEED GRAINS & PRODUCTS    | MT       | 148  | 17041   | 22      | 2638  |
| ANIMALS=LIVE,EX POULTRY     | NA   | ---      | ---   |         |         | 1               | FEED GRAINS               | MT       | 109  | 17038   | 12      | 2636  |
| CATTLE                      | MND  | ---      | ---   |         |         | 1               | BARLEY                    | MT       |      |         |         |       |
| MEATS AND MEAT PRODUCTS     | MT   | 226      | 401   | 1311    | 1600    | 1               | CORN                      | MT       | 109  | 17038   | 12      | 2636  |
| MEATS=FRESH,FROZEN          | MT   | 199      | 193   | 1235    | 1242    | 1               | GRAIN SORGHUMS            | MT       |      |         |         |       |
| BEEF AND VEAL               | MT   | 160      | 171   | 1185    | 1193    | 1               | OATS                      | MT       |      |         |         |       |
| PORK                        | MT   | 0        | 3     | 0       | 5       | 1               | BLENDED FOOD PRODUCTS     | MT       |      |         |         |       |
| VARIETY MEATS               | MT   | 15       | 15    | 40      | 38      | 1               | FRUITS AND PREPARATIONS   | NA       | ---  | ---     | 2005    | 3248  |
| MEATS=PREP,PRES             | MT   | 27       | 208   | 77      | 359     | 1               | FRESH                     | MT       | 10   | 3117    | 10      | 1373  |
| BEEF                        | MT   | 5        | 61    | 20      | 67      | 1               | CITRUS                    | MT       | 3    | 750     | 3       | 169   |
| PORK                        | MT   | 0        | 32    | 2       | 67      | 1               | OTHER                     | MT       | 7    | 2367    | 8       | 1189  |
| POULTRY & POULTRY PRODS     | NA   | ---      | ---   | 2597    | 3891    | 1               | DRIED                     | MT       | 13   | 26      | 31      | 63    |
| POULTRY=LIVE                | NA   | ---      | ---   | 15      | 56      | 1               | CANNED                    | MT       | 556  | 779     | 452     | 743   |
| BABY CHICKS-BREEDER         | MND  | 0        | 106   | 0       | 56      | 1               | FRUIT JUICES              | MLY      | 1110 | 2507    | 798     | 1005  |
| BABY CHICKS-EX BRDR         | MND  | 0        | 106   | 0       | 56      | 1               | FRUITS AND PREPARATIONS   | NA       | ---  | ---     | 1514    | 2122  |
| POULTRY MEATS               | MT   | 1859     | 2671  | 2566    | 3453    | 1               | VEGETABLES & PREPARATIONS | NA       | ---  | ---     | 5856    | 6782  |
| POULTRY MEAT=FR,FRZ         | MT   | 1855     | 2671  | 2562    | 3453    | 1               | FRESH                     | MT       | 21   | 16      | 6       | 9     |
| CHICKENS                    | MT   | 1353     | 2457  | 1796    | 3162    | 1               | VEGETABLES-FROZEN         | MT       | 185  | 194     | 252     | 364   |
| TURKEYS                     | MT   | 269      | 137   | 394     | 241     | 1               | PULSES                    | MT       | 1257 | 1364    | 813     | 1110  |
| POULTRY MEATS=PREP          | MT   | 4        | 0     | 4       | 0       | 1               | DRIED BEANS               | MT       | 1079 | 1053    | 723     | 851   |
| EGGS                        | NA   | ---      | ---   | 17      | 363     | 1               | DRIED PEAS                | MT       | 137  | 107     | 58      | 71    |
| DAIRY PRODUCTS              | NA   | ---      | ---   | 100     | 115     | 1               | DRIED LENTILS             | MT       | 41   | 164     | 33      | 188   |
| EVAP & COND MILK            | MT   | 0        | 2     | 0       | 2       | 1               | CANNED                    | MT       | 885  | 1578    | 875     | 1282  |
| NONFAT DRY MILK             | MT   |          |       |         |         | 1               | HOPS=INC EXTRACT EQ       | MT       |      |         |         |       |
| BUTTER & ANHYDROUS          | MT   |          |       |         |         | 1               | FEEDS,FODDERS-EX MILCAKE  | NA       | ---  | ---     | 427     | 354   |
| CHEESE                      | MT   | 3        | 4     | 9       | 14      | 1               | CORN BYPRODUCTS           | MT       |      |         |         |       |
| FATS,OILS AND GREASES       | MT   | 18       | 40    | 24      | 40      | 1               | ALFALFA MEAL AND CUBES    | MT       |      |         |         |       |
| LARD                        | MT   |          |       |         |         | 1               | MILSEEDS AND PRODUCTS     | NA       | ---  | ---     | 2551    | 11070 |
| TALLOW-INEDIBLE             | MT   | 0        | 6     | 0       | 4       | 1               | MILCAKE AND MEAL          | MT       | 5568 | 14061   | 1574    | 3504  |
| HIDES AND SKINS             | NA   | ---      | ---   |         |         | 1               | SOYBEAN                   | MT       | 4969 | 13934   | 1410    | 3465  |
| CATTLE HIDES                | MND  | ---      | ---   |         |         | 1               | MILSEEDS                  | NA       | ---  | ---     | 22      | 2719  |
| CATTLE HIDES=WHOLE          | MND  | ---      | ---   |         |         | 1               | SOYBEANS                  | MT       | 8    | 11560   | 4       | 2716  |
| FURSKINS                    | NA   | ---      | ---   |         |         | 1               | OILS AND WAXES=VEG        | MT       | 609  | 4846    | 954     | 4846  |
| OTHER ANIMAL PRODUCTS       | NA   | ---      | ---   | 46      | 19      | 1               | OILS=SOYA,COTTONSEED      | MT       | 24   | 0       | 27      | 0     |
| GRAINS AND PREPARATIONS     | NA   | ---      | ---   | 3084    | 13901   | 1               | SOYBEAN                   | MT       | 23   | 0       | 26      | 0     |
| WHEAT AND PRODUCTS          | MT   | 1        | 21134 | 2       | 4245    | 1               | COTTONSEED                | MT       | 1    | 0       | 1       | 0     |
| WHEAT AND WHEAT FLOUR       | MT   | 0        | 21088 | 0       | 4209    | 1               | TBACCO,UNMANUFACTURED     | MT       |      |         |         |       |
| WHEAT                       | MT   | 0        | 21066 | 0       | 4203    | 1               | BURLEY                    | MT       |      |         |         |       |
| WHEAT FLOUR=GR EQ           | MT   | 0        | 22    | 0       | 6       | 1               | FLUE-CURED                | MT       |      |         |         |       |
| BULGUR & ROLLED WHEAT       | MT   |          |       |         |         | 1               | COTTON=EX LINTERS         | MT       | 0    | 9       | 0       | 17    |
| RICE                        | MT   | 5002     | 13709 | 2451    | 6560    | 1               | COTTON LINTERS            | MT       |      |         |         |       |
| GRAINS & PREP---CONTINUED   |      |          |       |         |         | 1               | ESSENTIAL OILS            | MT       | 0    | 0       | 4       | 7     |
|                             |      |          |       |         |         | 1               | SEEDS=FIELD AND GARDEN    | NA       | ---  | ---     | 527     | 594   |
|                             |      |          |       |         |         | 1               | OTHER VEGETABLE PRODS     | NA       | ---  | ---     | 2701    | 3506  |

TABLE 1--U.S. AGRICULTURAL EXPORTS: QUANTITY AND VALUE, COUNTRY BY COMMODITY GROUP, CALENDAR YEARS 1979 AND 1980

| COUNTRY AND COMMODITY GROUP | UNIT | QUANTITY |        | VALUE   |         | COMMODITY GROUP | UNIT                      | QUANTITY |       | VALUE   |         |       |
|-----------------------------|------|----------|--------|---------|---------|-----------------|---------------------------|----------|-------|---------|---------|-------|
|                             |      | 1979     | 1980   | 1979    | 1980    |                 |                           | 1979     | 1980  |         |         |       |
|                             |      |          |        | \$1,000 | \$1,000 |                 |                           |          |       | \$1,000 | \$1,000 |       |
| S17 SAUDI ARABIA            |      |          |        |         |         |                 |                           |          |       |         |         |       |
| TOTAL                       | ---  | ---      | ---    | 325506  | 375411  | 1               |                           |          |       |         |         |       |
| ANIMALS & ANIMAL PRODUCTS   | NA   | ---      | ---    | 28035   | 45929   | 1               | FEED GRAINS & PRODUCTS    | MT       | 5292  | 21472   | 896     | 2996  |
| ANIMALS-LIVE, EX POULTRY    | NA   | ---      | ---    | 920     | 3       | 1               | FEED GRAINS               | MT       | 4965  | 20574   | 543     | 2689  |
| CATTLE                      | MND  | 1        | 0      | 920     | 0       | 1               | BARLEY                    | MT       |       |         |         |       |
| MEATS AND MEAT PRODUCTS     | MT   | 4272     | 2922   | 17224   | 15083   | 1               | CORN                      | MT       | 4765  | 20574   | 495     | 2689  |
| MEATS-FRESH, FROZEN         | MT   | 2789     | 1992   | 13767   | 10875   | 1               | GRAIN SORGHUMS            | MT       | 223   | 0       | 48      | 0     |
| BEEF AND VEAL               | MT   | 2046     | 1769   | 11467   | 9700    | 1               | OATS                      | MT       |       |         |         |       |
| PORK                        | MT   | 6        | 2      | 17      | 5       | 1               | BLENDED FOOD PRODUCTS     | MT       | 224   | 0       | 234     | 0     |
| VARIETY MEATS               | MT   | 617      | 193    | 2042    | 1058    | 1               | FRUITS AND PREPARATIONS   | NA       | ---   | ---     | 21154   | 26026 |
| MEATS-PREP, PRES            | MT   | 1483     | 930    | 3456    | 4200    | 1               | FRESH                     | MT       | 21603 | 25909   | 13295   | 15452 |
| BEEF                        | MT   | 235      | 452    | 865     | 2914    | 1               | CITRUS                    | MT       | 106   | 1252    | 39      | 595   |
| PORK                        | MT   | 14       | 42     | 56      | 177     | 1               | OTHER                     | MT       | 21497 | 24657   | 13255   | 14658 |
| POULTRY & POULTRY PRODS     | NA   | ---      | ---    | 6942    | 26928   | 1               | DRIED                     | MT       | 89    | 203     | 183     | 410   |
| POULTRY-LIVE                | NA   | ---      | ---    | 29      | 2       | 1               | CANNED                    | MT       | 2692  | 3360    | 2297    | 2964  |
| BABY CHICKS-BREEDER         | MND  | 3        | 2      | 12      | 2       | 1               | FRUIT JUICES              | MT       | 8122  | 14206   | 4651    | 6032  |
| BABY CHICKS-EX BRDR         | MND  |          |        |         |         | 2               | FRUITS AND PREPARATIONS   | NA       | ---   | ---     | 6566    | 7669  |
| POULTRY MEATS               | MT   | 3627     | 17112  | 6109    | 21263   | 1               | VEGETABLES & PREPARATIONS | NA       | ---   | ---     | 27535   | 28693 |
| POULTRY MEAT-FR, FRZ        | MT   | 3801     | 17075  | 6036    | 21171   | 1               | FRESH                     | MT       | 812   | 1425    | 583     | 768   |
| CHICKENS                    | MT   | 3361     | 16226  | 5078    | 19351   | 1               | VEGETABLES-FROZEN         | MT       | 1205  | 1421    | 1564    | 1532  |
| TURKEYS                     | MT   | 240      | 490    | 546     | 1058    | 1               | PULSES                    | MT       | 1351  | 2955    | 885     | 1713  |
| POULTRY MEATS-PREP          | MT   | 26       | 37     | 74      | 92      | 1               | DRIED BEANS               | MT       | 766   | 2062    | 514     | 1160  |
| EGGS                        | NA   | ---      | ---    | 803     | 5663    | 1               | DRIED PEAS                | MT       | 468   | 742     | 261     | 430   |
| DAIRY PRODUCTS              | NA   | ---      | ---    | 1892    | 2658    | 1               | DRIED LENTILS             | MT       | 117   | 151     | 110     | 123   |
| EVAP & COND MILK            | MT   | 245      | 29     | 307     | 32      | 1               | CANNED                    | MT       | 6038  | 8833    | 5597    | 7615  |
| NONFAT DRY MILK             | MT   | 15       | 4      | 22      | 4       | 1               | HOPS-INC EXTRACT EQ       | MT       |       |         |         |       |
| BUTTER & ANHYDROUS          | MT   | 10       | 21     | 56      | 33      | 1               | FEEDS, FODDERS-EX OILCAKE | NA       | ---   | ---     | 3185    | 2081  |
| CHEESE                      | MT   | 212      | 306    | 628     | 1366    | 1               | CORN BYPRODUCTS           | MT       |       |         |         |       |
| FATS, OILS AND GREASES      | MT   | 496      | 104    | 341     | 131     | 1               | ALFALFA MEAL AND CUBES    | MT       | 378   | 361     | 59      | 52    |
| LARD                        | MT   |          |        |         |         | 1               | WILSEEDS AND PRODUCTS     | NA       | ---   | ---     | 25390   | 34311 |
| TALLOW-INEDIBLE             | MT   |          |        |         |         | 1               | OILCAKE AND MEAL          | MT       | 31386 | 50077   | 8194    | 12600 |
| HIDES AND SKINS             | NA   | ---      | ---    | 0       | 14      | 1               | SOYBEAN                   | MT       | 31386 | 47349   | 8194    | 12687 |
| HIDES                       | MND  |          |        |         |         | 1               | OILSEEDS                  | NA       | ---   | ---     | 106     | 106   |
| CATTLE HIDES                | MND  |          |        |         |         | 1               | SOYBEANS                  | MT       |       |         |         |       |
| CATTLE HIDES-WHOLE          | MND  |          |        |         |         | 1               | OILS AND FAXES-VEG        | MT       | 9665  | 13657   | 16995   | 21400 |
| FURSKINS                    | NA   | ---      | ---    | 0       | 14      | 1               | OILS-SOYA, COTTONSEED     | MT       | 422   | 555     | 501     | 567   |
| OTHER ANIMAL PRODUCTS       | NA   | ---      | ---    | 677     | 1111    | 1               | SOYBEAN                   | MT       | 391   | 555     | 471     | 567   |
| GRAINS AND PREPARATIONS     | NA   | ---      | ---    | 191646  | 203012  | 1               | COTTONSEED                | MT       | 31    | 0       | 30      | 0     |
| WHEAT AND PRODUCTS          | MT   | 482059   | 267417 | 87637   | 60140   | 1               | TOBACCO, UNMANUFACTURED   | MT       |       |         |         |       |
| WHEAT AND WHEAT FLOUR       | MT   | 461711   | 266823 | 87479   | 59783   | 1               | BURLEY                    | MT       |       |         |         |       |
| WHEAT                       | MT   | 252564   | 74127  | 40274   | 13786   | 1               | FLUE-CURED                | MT       |       |         |         |       |
| WHEAT FLOUR-GR ED           | MT   | 229147   | 192696 | 47205   | 45997   | 1               | COTTON-EX LINTERS         | MT       | 230   | 0       | 200     | 0     |
| BULGUR & ROLLED WHEAT       | MT   |          |        |         |         | 1               | COTTON LINTERS            | MT       | 0     | 2       | 0       | 0     |
| RICE                        | MT   | 185116   | 224335 | 95708   | 127805  | 1               | ESSENTIAL OILS            | MT       | 3     | 14      | 20      | 52    |
| GRAINS & PREP---CONTINUED   |      |          |        |         |         | 1               | SEEDS-FIELD AND GARDEN    | NA       | ---   | ---     | 1388    | 3146  |
|                             |      |          |        |         |         | 1               | OTHER VEGETABLE PRODS     | NA       | ---   | ---     | 20388   | 24486 |

TABLE 1--U.S. AGRICULTURAL EXPORTS: QUANTITY AND VALUE, COUNTRY BY COMMODITY GROUP, CALENDAR YEARS 1979 AND 1980

| COUNTRY AND COMMODITY GROUP | UNIT | QUANTITY |      | VALUE           |                 | COMMODITY GROUP           | UNIT | QUANTITY        |                 | VALUE |     |
|-----------------------------|------|----------|------|-----------------|-----------------|---------------------------|------|-----------------|-----------------|-------|-----|
|                             |      | 1979     | 1980 | 1979<br>\$1,000 | 1980<br>\$1,000 |                           |      | 1979<br>\$1,000 | 1980<br>\$1,000 |       |     |
| 518 QATAR                   |      |          |      |                 |                 |                           |      |                 |                 |       |     |
| TOTAL                       |      |          |      | 2990            | 5399            |                           |      |                 |                 |       |     |
| ANIMALS & ANIMAL PRODUCTS   | NA   |          |      | 303             | 303             | FEED GRAINS & PRODUCTS    | MT   | 0               | 18              | 0     | 28  |
| ANIMALS-LIVE,EX POULTRY     | NA   |          |      |                 |                 | FEED GRAINS               | MT   |                 |                 |       |     |
| CATTLE                      | MND  |          |      |                 |                 | BARLEY                    | MT   |                 |                 |       |     |
| MEATS AND MEAT PRODUCTS     | MT   | 21       | 10   | 128             | 66              | CORN                      | MT   |                 |                 |       |     |
| MEATS-FRESH,FROZEN          | MT   | 20       | 5    | 122             | 53              | GRAIN SORGHUMS            | MT   |                 |                 |       |     |
| BEEF AND VEAL               | MT   | 7        | 4    | 74              | 40              | OATS                      | MT   |                 |                 |       |     |
| PORK                        | MT   | 13       | 1    | 46              | 6               | BLENDED FOOD PRODUCTS     | MT   |                 |                 |       |     |
| VARIETY MEATS               | MT   | 0        | 0    | 1               | 0               | FRUITS AND PREPARATIONS   | NA   |                 |                 | 190   | 255 |
| MEATS-PREP,PRES             | MT   | 1        | 5    | 6               | 13              | FRESH                     | MT   | 4               | 19              | 4     | 17  |
| BELF                        | MT   | 0        | 1    | 1               | 5               | CITRUS                    | MT   | 4               | 19              | 4     | 17  |
| PORK                        | MT   |          |      |                 |                 | OTHER                     | MT   |                 |                 |       |     |
| POULTRY & POULTRY PRODS     | NA   |          |      | 117             | 209             | DRIED                     | MT   | 0               | 0               | 2     | 2   |
| POULTRY-LIVE                | NA   |          |      |                 |                 | CANNED                    | MT   | 119             | 77              | 109   | 77  |
| BABY CHICKS-BREEDER         | MND  |          |      |                 |                 | FRUIT JUICES              | MLY  | 80              | 259             | 45    | 137 |
| BABY CHICKS-EX BRDR         | MND  |          |      |                 |                 | INUTS AND PREPARATIONS    | NA   |                 |                 | 133   | 268 |
| POULTRY MEATS               | MT   | 61       | 61   | 102             | 100             | VEGETABLES & PREPARATIONS | NA   |                 |                 | 752   | 690 |
| POULTRY MEAT-FN,FRZ         | MT   | 61       | 59   | 102             | 97              | FRESH                     | MT   |                 |                 |       |     |
| CHICKENS                    | MT   | 13       | 37   | 21              | 56              | VEGETABLES-FROZEN         | MT   | 16              | 16              | 16    | 15  |
| TURKEYS                     | MT   | 17       | 22   | 27              | 41              | PULSES                    | MT   | 60              | 53              | 59    | 46  |
| POULTRY MEATS-PREP          | MT   | 0        | 2    | 0               | 3               | DRIED BEANS               | MT   | 42              | 53              | 39    | 46  |
| EGGS                        | NA   |          |      | 15              | 110             | DRIED PEAS                | MT   | 18              | 0               | 20    | 0   |
| DAIRY PRODUCTS              | NA   |          |      | 40              | 16              | DRIED LENTILS             | MT   |                 |                 |       |     |
| EVAP & COND MILK            | MT   | 5        | 3    | 5               | 3               | CANNED                    | MT   | 119             | 151             | 122   | 120 |
| NONFAT DRY MILK             | MT   | 1        | 0    | 2               | 0               | HOPS-INC EXTRACT EQ       | MT   |                 |                 |       |     |
| BUTTER & ANHYDROUS          | MT   |          |      |                 |                 | FEEDS,FOODERS-EX OILCAKE  | NA   |                 |                 | 32    | 9   |
| CHEESE                      | MT   | 1        | 0    | 4               | 0               | CORN BYPRODUCTS           | MT   |                 |                 |       |     |
| FATS,OILS AND GREASES       | MT   | 17       | 0    | 15              | 0               | ALFALFA MEAL AND CUBES    | MT   |                 |                 |       |     |
| LARD                        | MT   |          |      |                 |                 | SOYSEEDS AND PRODUCTS     | NA   |                 |                 | 540   | 298 |
| TALLOW-INEDIBLE             | MT   |          |      |                 |                 | OILCAKE AND MEAL          | MT   |                 |                 |       |     |
| HIDES AND SKINS             | NA   |          |      |                 |                 | SOYBEAN                   | MT   |                 |                 |       |     |
| CATTLE HIDES                | MND  |          |      |                 |                 | OILSEEDS                  | NA   |                 |                 | 338   | 0   |
| CATTLE HIDES-WHOLE          | MND  |          |      |                 |                 | SOYBEANS                  | MT   |                 |                 |       |     |
| FURSKINS                    | NA   |          |      |                 |                 | OILS AND WAXES-VEG        | MT   | 110             | 197             | 202   | 298 |
| OTHER ANIMAL PRODUCTS       | NA   |          |      | 2               | 12              | OILS-SOYA,COTTONSEED      | MT   |                 |                 |       |     |
| GRAINS AND PREPARATIONS     | NA   |          |      | 400             | 2700            | SOYBEAN                   | MT   |                 |                 |       |     |
| WHEAT AND PRODUCTS          | MT   | 91       | 289  | 27              | 55              | COTTONSEED                | MT   |                 |                 |       |     |
| WHEAT AND WHEAT FLOUR       | MT   | 90       | 267  | 24              | 48              | TOBACCO,UNMANUFACTURED    | MT   |                 |                 |       |     |
| WHEAT                       | MT   | 0        | 3    | 0               | 1               | BURLEY                    | MT   |                 |                 |       |     |
| WHEAT FLOUR-GR EU           | MT   | 90       | 264  | 24              | 47              | FLUE-CURED                | MT   |                 |                 |       |     |
| KULBOK & ROLLED WHEAT       | MT   | 0        | 14   | 0               | 2               | COTTON-EX LINTERS         | MT   |                 |                 |       |     |
| RICE                        | MT   | 431      | 6140 | 237             | 2474            | COTTON LINTERS            | MT   |                 |                 |       |     |
|                             |      |          |      |                 |                 | ESSENTIAL OILS            | MT   | 0               | 16              | 2     | 36  |
|                             |      |          |      |                 |                 | SEEDS-FTEL0 AND GARDEN    | NA   |                 |                 | 72    | 278 |
|                             |      |          |      |                 |                 | OTHER VEGETABLE PRODS     | NA   |                 |                 | 566   | 561 |

GRAINS & PREP---CONTINUED

TABLE 1 --U.S. AGRICULTURAL EXPORTS: QUANTITY AND VALUE, COUNTRY BY COMMODITY GROUP, CALENDAR YEARS 1979 AND 1980

| COUNTRY AND COMMODITY GROUP | UNIT | QUANTITY | QUANTITY | VALUE   | VALUE   | COMMODITY GROUP           | UNIT | QUANTITY | QUANTITY | VALUE   | VALUE   |
|-----------------------------|------|----------|----------|---------|---------|---------------------------|------|----------|----------|---------|---------|
|                             |      | 1979     | 1980     | 1979    | 1980    |                           |      | 1979     | 1980     | 1979    | 1980    |
|                             |      |          |          | \$1,000 | \$1,000 |                           |      |          |          | \$1,000 | \$1,000 |
| 520 UNITED ARAB EMIRATES    |      |          |          |         |         |                           |      |          |          |         |         |
| TOTAL                       |      |          |          |         |         |                           |      |          |          |         |         |
| ANIMALS & ANIMAL PRODUCTS   | NA   | ---      | ---      | 43771   | 113678  | FEED GRAINS & PRODUCTS    | MT   | 393      | 1753     | 146     | 574     |
| ANIMALS-LIVE, EX POULTRY    | NA   | ---      | ---      | 2571    | 8498    | FEED GRAINS               | MT   | 1        | 0        | 1       | 0       |
| CATTLE                      | MND  | ---      | ---      |         |         | BARLEY                    | MT   | 1        | 0        | 1       | 0       |
| MEATS AND MEAT PRODUCTS     | MT   | 343      | 476      | 1441    | 2267    | CORN                      | MT   | 1        | 0        | 1       | 0       |
| MEATS-FRESH, FROZEN         | MT   | 238      | 310      | 1219    | 1625    | GRAIN SORGHUMS            | MT   |          |          |         |         |
| BEEF AND VEAL               | MT   | 192      | 231      | 1024    | 1216    | OATS                      | MT   |          |          |         |         |
| PORK                        | MT   | 22       | 63       | 112     | 170     | BLENDED FOOD PRODUCTS     | MT   |          |          |         |         |
| VARIETY MEATS               | MT   | 17       | 40       | 66      | 202     | FRUITS AND PREPARATIONS   | NA   | ---      | ---      | 6151    | 11315   |
| MEATS-PREP, PRES            | MT   | 105      | 166      | 222     | 641     | FRESH                     | MT   | 8162     | 19272    | 4707    | 7623    |
| BEEF                        | MT   | 24       | 7        | 51      | 26      | CITRUS                    | MT   | 23       | 1979     | 13      | 481     |
| PORK                        | MT   | 41       | 42       | 85      | 185     | OTHER                     | MT   | 8159     | 13293    | 4645    | 7142    |
| POULTRY & POULTRY PRODS     | NA   | ---      | ---      | 908     | 5422    | DRIED                     | MT   | 10       | 107      | 0       | 173     |
| POULTRY-LIVE                | NA   | ---      | ---      |         |         | CANNED                    | MT   | 461      | 631      | 420     | 596     |
| BABY CHICKS-REFEDER         | MND  |          |          |         |         | FRUIT JUICES              | MLT  | 1586     | 5480     | 934     | 2692    |
| BABY CHICKS-EX BRDR         | MND  |          |          |         |         | FRUITS AND PREPARATIONS   | NA   | ---      | ---      | 2553    | 4185    |
| POULTRY MEATS               | MT   | 436      | 378      | 908     | 783     | VEGETABLES & PREPARATIONS | NA   | ---      | ---      | 4017    | 5929    |
| POULTRY MEAT-FR, FRZ        | MT   | 434      | 357      | 904     | 723     | FRESH                     | MT   | 36       | 106      | 11      | 74      |
| CHICKENS                    | MT   | 300      | 178      | 596     | 360     | VEGETABLES-FROZEN         | MT   | 270      | 405      | 308     | 441     |
| TURKEYS                     | MT   | 75       | 117      | 185     | 246     | PULSES                    | MT   | 1495     | 614      | 906     | 358     |
| POULTRY MEATS-PREP          | MT   | 2        | 21       | 4       | 60      | DRIED BEANS               | MT   | 585      | 319      | 313     | 199     |
| EGGS                        | NA   | ---      | ---      | 0       | 4639    | DRIED PEAS                | MT   | 834      | 290      | 531     | 152     |
| DAIRY PRODUCTS              | NA   | ---      | ---      | 135     | 642     | DRIED LENTILS             | MT   | 76       | 5        | 61      | 7       |
| EVAP & COND MILK            | MT   | 17       | 3        | 14      | 9       | CANNED                    | MT   | 1327     | 1908     | 1315    | 1762    |
| NONFAT DRY MILK             | MT   | 0        | 0        | 0       | 28      | HOPS-INC EXTRACT EQ       | MT   |          |          |         |         |
| BUTTER & ANHYDROUS          | MT   | 0        | 0        | 0       | 1       | FEEDS, FODDERS-EX OILCAKE | NA   | ---      | ---      | 182     | 153     |
| CHEESE                      | MT   | 10       | 100      | 25      | 381     | CORN BYPRODUCTS           | MT   |          |          |         |         |
| FATS, OILS AND GREASES      | MT   | 14       | 92       | 20      | 89      | ALFALFA MEAL AND CURES    | MT   |          |          |         |         |
| LARD                        | MT   |          |          |         |         | SEEDS AND PRODUCTS        | NA   | ---      | ---      | 1030    | 6309    |
| TALLOW-INEEDIBLE            | MT   |          |          |         |         | OILCAKE AND MEAL          | MT   | 0        | 126      | 0       | 45      |
| HIDES AND SKINS             | NA   | ---      | ---      |         |         | SOYBEAN                   | MT   |          |          |         |         |
| CATTLE HIDES                | MND  |          |          |         |         | UTLSEEDS                  | NA   | ---      | ---      | 14      | 4       |
| CATTLE HIDES-WHOLE          | MND  |          |          |         |         | SOYBEANS                  | MT   |          |          |         |         |
| FURSKINS                    | NA   | ---      | ---      |         |         | OILS AND WAXES-VEG        | MT   | 580      | 3946     | 1016    | 6259    |
| OTHER ANIMAL PRODUCTS       | NA   | ---      | ---      | 67      | 79      | OILS-SOYA, COTTONSEED     | MT   | 5        | 32       | 6       | 45      |
|                             |      |          |          |         |         | SOYBEAN                   | MT   | 5        | 32       | 6       | 45      |
| GRAINS AND PREPARATIONS     | NA   | ---      | ---      | 23986   | 72951   | COTTONSEED                | MT   |          |          |         |         |
| WHEAT AND PRODUCTS          | MT   | 6528     | 4125     | 1061    | 950     | TOBACCO, UNMANUFACTURED   | MT   |          |          |         |         |
| WHEAT AND WHEAT FLOUR       | MT   | 6498     | 4079     | 1608    | 913     | BURLEY                    | MT   |          |          |         |         |
| WHEAT                       | MT   |          |          |         |         | FLUE-CURED                | MT   |          |          |         |         |
| WHEAT FLOUR-GR EQ           | MT   | 6498     | 4079     | 1608    | 913     | COTTON-EX LIGHTERS        | MT   |          |          |         |         |
| BULGUR & ROLLED WHEAT       | MT   |          |          |         |         | COTTON LIGHTERS           | MT   |          |          |         |         |
| RICE                        | MT   | 53451    | 152361   | 21993   | 76382   | ESSENTIAL OILS            | MT   | 26       | 21       | 45      | 38      |
|                             |      |          |          |         |         | SEEDS-FIELD AND GARDEN    | NA   | ---      | ---      | 296     | 422     |
|                             |      |          |          |         |         | OTHER VEGETABLE PRODS     | NA   | ---      | ---      | 2539    | 3676    |

GRAINS & PREP---CONTINUED

TABLE 1 --U.S. AGRICULTURAL EXPORTS: QUANTITY AND VALUE, COUNTRY BY COMMODITY GROUP, CALENDAR YEARS 1979 AND 1980

| COUNTRY AND COMMODITY GROUP | UNIT | QUANTITY 1979 | QUANTITY 1980 | VALUE 1979 \$1,000 | VALUE 1980 \$1,000 | COMMODITY GROUP | UNIT                      | QUANTITY 1979 | QUANTITY 1980 | VALUE 1979 \$1,000 | VALUE 1980 \$1,000 |
|-----------------------------|------|---------------|---------------|--------------------|--------------------|-----------------|---------------------------|---------------|---------------|--------------------|--------------------|
| YEMEN (SANA)                |      |               |               |                    |                    |                 |                           |               |               |                    |                    |
| TOTAL                       | ---  | ---           | ---           | 7273               | 8706               | 1               |                           |               |               |                    |                    |
| ANIMALS & ANIMAL PRODUCTS   | NA   | ---           | ---           | 2                  | 173                | 1               | FEED GRAINS & PRODUCTS    | MT            |               |                    |                    |
| ANIMALS-LIVE,EX POULTRY     | NA   | ---           | ---           |                    |                    | 1               | FEED GRAINS               | MT            |               |                    |                    |
| CATTLE                      | MND  |               |               |                    |                    | 1               | BARLEY                    | MT            |               |                    |                    |
| MEATS AND MEAT PRODUCTS     | MT   | 0             | 20            | 0                  | 26                 | 1               | CORN                      | MT            |               |                    |                    |
| MEATS-FRESH,FROZEN          | MT   |               |               |                    |                    | 1               | GRAIN SORGHUMS            | MT            |               |                    |                    |
| BEEF AND VEAL               | MT   |               |               |                    |                    | 1               | OATS                      | MT            |               |                    |                    |
| PORK                        | MT   |               |               |                    |                    | 1               | BLENDED FOOD PRODUCTS     | MT            | 0             | 5                  | 0                  |
| VARIETY MEATS               | MT   |               |               |                    |                    | 1               | FRUITS AND PREPARATIONS   | NA            | ---           | ---                |                    |
| MEATS-PREP,PRES             | MT   | 0             | 20            | 0                  | 26                 | 1               | FRESH                     | MT            |               |                    |                    |
| BEEF                        | MT   | 0             | 6             | 0                  | 11                 | 1               | CITRUS                    | MT            |               |                    |                    |
| PORK                        | MT   |               |               |                    |                    | 1               | OTHER                     | MT            |               |                    |                    |
| POULTRY & POULTRY PRDUS     | NA   | ---           | ---           | 0                  | 147                | 1               | DRIED                     | MT            |               |                    |                    |
| POULTRY-LIVE                | NA   | ---           | ---           |                    |                    | 1               | CANNED                    | MT            |               |                    |                    |
| BABY CHICKS-BREEDER         | MND  |               |               |                    |                    | 1               | FRUIT JUICES              | MLT           |               |                    |                    |
| BABY CHICKS-EX BRDR         | MND  |               |               |                    |                    | 1               | INUTS AND PREPARATIONS    | NA            | ---           | ---                | 23                 |
| POULTRY MEATS               | MT   |               |               |                    |                    | 1               | VEGETABLES & PREPARATIONS | NA            | ---           | ---                | 1                  |
| POULTRY MEAT-FR,FRZ         | MT   |               |               |                    |                    | 1               | FRESH                     | MT            |               |                    | 49                 |
| CHICKENS                    | MT   |               |               |                    |                    | 1               | VEGETABLES-FROZEN         | MT            |               |                    |                    |
| TURKEYS                     | MT   |               |               |                    |                    | 1               | PULSES                    | MT            |               |                    |                    |
| POULTRY MEATS-PREP          | MT   |               |               |                    |                    | 1               | DRIED BEANS               | MT            |               |                    |                    |
| EGGS                        | NA   | ---           | ---           | 0                  | 147                | 1               | DRIED PEAS                | MT            |               |                    |                    |
| DAIRY PRODUCTS              | NA   | ---           | ---           | 2                  | 0                  | 1               | DRIED LENTILS             | MT            |               |                    |                    |
| EVAP & COND MILK            | MT   |               |               |                    |                    | 1               | CANNED                    | MT            | 0             | 29                 | 0                  |
| NONFAT DRY MILK             | MT   | 20            | 0             | 2                  | 0                  | 1               | HOPS-INC EXTRACT EQ       | MT            |               |                    | 29                 |
| BUTTER & ANHYDROUS          | MT   |               |               |                    |                    | 1               | FEEDS,FODDERS-EX OILCAKE  | NA            | ---           | ---                | 0                  |
| CHEESE                      | MT   |               |               |                    |                    | 1               | CORN BYPRODUCTS           | MT            |               |                    | 254                |
| FATS,OILS AND GREASES       | MT   |               |               |                    |                    | 1               | ALFALFA MEAL AND CUBES    | MT            |               |                    |                    |
| LARD                        | MT   |               |               |                    |                    | 1               | OILSEEDS AND PRODUCTS     | NA            | ---           | ---                | 57                 |
| TALLOW-INEDIBLE             | MT   |               |               |                    |                    | 1               | OILCAKE AND MEAL          | MT            | 0             | 660                | 0                  |
| HIDES AND SKINS             | NA   | ---           | ---           |                    |                    | 1               | SOYBEAN                   | MT            | 0             | 660                | 0                  |
| CATTLE HIDES                | MND  |               |               |                    |                    | 1               | OILSEEDS                  | NA            | ---           | ---                | 173                |
| CATTLE HIDES-WHOLE          | MND  |               |               |                    |                    | 1               | SOYBEANS                  | MT            |               |                    |                    |
| FURSKINS                    | NA   | ---           | ---           |                    |                    | 1               | UTLS AND WAXES-VEG        | MT            | 05            | 61                 | 57                 |
| OTHER ANIMAL PRODUCTS       | NA   | ---           | ---           |                    |                    | 1               | OILS-SOYA,COTTONSEED      | MT            | 05            | 60                 | 57                 |
|                             |      |               |               |                    |                    | 1               | SOYBEAN                   | MT            | 05            | 60                 | 57                 |
|                             |      |               |               |                    |                    | 1               | COTTONSEED                | MT            |               |                    | 50                 |
| GRAINS AND PREPARATIONS     | NA   | ---           | ---           | 7106               | 7341               | 1               | TOBACCO,UNMANUFACTURED    | MT            |               |                    |                    |
| WHEAT AND PRODUCTS          | MT   | 2602          | 2490          | 426                | 466                | 1               | BARLEY                    | MT            |               |                    |                    |
| WHEAT AND WHEAT FLOUR       | MT   | 2602          | 2490          | 426                | 466                | 1               | FLUE-CURED                | MT            |               |                    |                    |
| WHEAT                       | MT   |               |               |                    |                    | 1               | COTTON-EX LINTERS         | MT            |               |                    |                    |
| WHEAT FLOUR-GR EQ           | MT   | 2602          | 2490          | 426                | 466                | 1               | COTTON LINTERS            | MT            |               |                    |                    |
| BULGUR & HOLLER WHEAT       | MT   |               |               |                    |                    | 1               | ESSENTIAL OILS            | MT            |               |                    |                    |
| RICE                        | MT   | 15742         | 13152         | 6547               | 6422               | 1               | SEEDS-FIELD AND GARDEN    | NA            | 0             | 0                  | 0                  |
|                             |      |               |               |                    |                    | 1               | OTHER VEGETABLE PRDUS     | NA            | ---           | ---                | 41                 |
|                             |      |               |               |                    |                    |                 |                           |               |               |                    | 59                 |

GRAINS & PREP---CONTINUED

TABLE 1 U.S. AGRICULTURAL EXPORTS: QUANTITY AND VALUE, COUNTRY BY COMMODITY GROUP, CALENDAR YEARS 1979 AND 1980

| COUNTRY AND COMMODITY GROUP | UNIT | QUANTITY |      | VALUE   |         | COMMODITY GROUP             | UNIT | QUANTITY |      | VALUE   |         |
|-----------------------------|------|----------|------|---------|---------|-----------------------------|------|----------|------|---------|---------|
|                             |      | 1979     | 1980 | 1979    | 1980    |                             |      | 1979     | 1980 | 1979    | 1980    |
|                             |      |          |      | \$1,000 | \$1,000 |                             |      |          |      | \$1,000 | \$1,000 |
| 522 YEMEN (ADEN)            |      |          |      |         |         |                             |      |          |      |         |         |
| TOTAL                       |      | ---      | ---  | 546     | 884     |                             |      |          |      |         |         |
| ANIMALS & ANIMAL PRODUCTS   | NA   | ---      | ---  |         |         | 1 FEED GRAINS & PRODUCTS    | MT   |          |      |         |         |
| ANIMALS=LIVE,EX POULTRY     | NA   | ---      | ---  |         |         | 1 FEED GRAINS               | MT   |          |      |         |         |
| CATTLE                      | MND  | ---      | ---  |         |         | 1 BARLEY                    | MT   |          |      |         |         |
| MEATS AND MEAT PRODUCTS     | MT   |          |      |         |         | 1 CORN                      | MT   |          |      |         |         |
| MEATS=FRESH,FROZEN          | MT   |          |      |         |         | 1 GRAIN SORGHUMS            | MT   |          |      |         |         |
| BEEF AND VEAL               | MT   |          |      |         |         | 1 OATS                      | MT   |          |      |         |         |
| PORK                        | MT   |          |      |         |         | 1 BLENDED FOOD PRODUCTS     | MT   |          |      |         |         |
| VARIETY MEATS               | MT   |          |      |         |         | 1 FRUITS AND PREPARATIONS   | NA   | ---      | ---  |         |         |
| MEATS=PREP,PRES             | MT   |          |      |         |         | 1 FRESH                     | MT   |          |      |         |         |
| BEEF                        | MT   |          |      |         |         | 1 CITRUS                    | MT   |          |      |         |         |
| PORK                        | MT   |          |      |         |         | 1 OTHER                     | MT   |          |      |         |         |
| POULTRY & POULTRY PRODS     | NA   | ---      | ---  |         |         | 1 DRIED                     | MT   |          |      |         |         |
| POULTRY=LIVE                | NA   | ---      | ---  |         |         | 1 CANNED                    | MT   |          |      |         |         |
| BABY CHICKS=BREEDER         | MND  |          |      |         |         | 1 FRUIT JUICES              | MLT  |          |      |         |         |
| BABY CHICKS=EX BRDR         | MND  |          |      |         |         | 1 NUTS AND PREPARATIONS     | NA   | ---      | ---  |         |         |
| POULTRY MEATS               | MT   |          |      |         |         | 1 VEGETABLES & PREPARATIONS | NA   | ---      | ---  |         |         |
| POULTRY MEAT=FP,FRZ         | MT   |          |      |         |         | 1 FRESH                     | MT   |          |      |         |         |
| CHICKENS                    | MT   |          |      |         |         | 1 VEGETABLES=FROZEN         | MT   |          |      |         |         |
| TURKEYS                     | MT   |          |      |         |         | 1 PULSES                    | MT   |          |      |         |         |
| POULTRY MEATS=PREP          | MT   |          |      |         |         | 1 DRIED BEANS               | MT   |          |      |         |         |
| EGGS                        | NA   | ---      | ---  |         |         | 1 DRIED PEAS                | MT   |          |      |         |         |
| DAIRY PRODUCTS              | NA   | ---      | ---  |         |         | 1 DRIED LENTILS             | MT   |          |      |         |         |
| EVAP & COND MILK            | MT   |          |      |         |         | 1 CANNED                    | MT   |          |      |         |         |
| NONFAT DRY MILK             | MT   |          |      |         |         | 1 MOPS=INC EXTRACT EQ       | MT   |          |      |         |         |
| BUTTER & ANHYDROUS          | MT   |          |      |         |         | 1 FEEDS,FOODERS=EX OILCAKE  | NA   | ---      | ---  | 0       | 158     |
| CHEESE                      | MT   |          |      |         |         | 1 CORN BYPRODUCTS           | MT   |          |      |         |         |
| FATS,OILS AND GREASES       | MT   |          |      |         |         | 1 ALFALFA MEAL AND CUBES    | MT   |          |      |         |         |
| LARD                        | MT   |          |      |         |         | 1 OILSEEDS AND PRODUCTS     | NA   | ---      | ---  | 5       | 0       |
| TALLOW=INEDIBLE             | MT   |          |      |         |         | 1 OILCAKE AND MEAL          | MT   |          |      |         |         |
| HIDES AND SKINS             | NA   | ---      | ---  |         |         | 1 SOYBEAN                   | MT   |          |      |         |         |
| CATTLE HIDES                | MND  |          |      |         |         | 1 OILSEEDS                  | NA   | ---      | ---  |         |         |
| CATTLE HIDES=WHOLE          | MND  |          |      |         |         | 1 SOYBEANS                  | MT   |          |      |         |         |
| FURSKINS                    | NA   | ---      | ---  |         |         | 1 OILS AND WAXES=VEG        | MT   | 5        | 0    | 5       | 0       |
| OTHER ANIMAL PRODUCTS       | NA   | ---      | ---  |         |         | 1 OILS=SOYA,COTTONSEED      | MT   |          |      |         |         |
|                             |      |          |      |         |         | 1 SOYBEAN                   | MT   |          |      |         |         |
| GRAINS AND PREPARATIONS     | NA   | ---      | ---  | 0       | 291     | 1 COTTONSEED                | MT   |          |      |         |         |
| WHEAT AND PRODUCTS          | MT   | 0        | 405  | 0       | 77      | 1 TOBACCO,UNMANUFACTURED    | MT   | 154      | 122  | 494     | 396     |
| WHEAT AND WHEAT FLOUR       | MT   | 0        | 405  | 0       | 77      | 1 BURLEY                    | MT   |          |      |         |         |
| WHEAT                       | MT   |          |      |         |         | 1 FLUE-CURED                | MT   | 34       | 50   | 61      | 193     |
| WHEAT FLOUR=GRK EQ          | MT   | 0        | 405  | 0       | 77      | 1 COTTON=EX LINTERS         | MT   |          |      |         |         |
| BULGUR & ROLLED WHEAT       | MT   |          |      |         |         | 1 COTTON LINTERS            | MT   |          |      |         |         |
| RICE                        | MT   | 0        | 351  | 0       | 173     | 1 ESSENTIAL OILS            | MT   |          |      |         |         |
|                             |      |          |      |         |         | 1 SEEDS=FIELD AND GARDEN    | NA   | ---      | ---  | 30      | 34      |
| GRAINS & PREP---CONTINUED   |      |          |      |         |         | 1 OTHER VEGETABLE PRODS     | NA   | ---      | ---  | 17      | 0       |

TABLE 1-U.S. AGRICULTURAL EXPORTS: QUANTITY AND VALUE, COUNTRY BY COMMODITY GROUP, CALENDAR YEARS 1979 AND 1980

| COUNTRY AND COMMODITY GROUP | UNIT | QUANTITY 1979 | QUANTITY 1980 | VALUE 1979 \$1,000 | VALUE 1980 \$1,000 | COMMODITY GROUP           | UNIT | QUANTITY 1979 | QUANTITY 1980 | VALUE 1979 \$1,000 | VALUE 1980 \$1,000 |
|-----------------------------|------|---------------|---------------|--------------------|--------------------|---------------------------|------|---------------|---------------|--------------------|--------------------|
| 523 OMAN                    |      |               |               |                    |                    |                           |      |               |               |                    |                    |
| TOTAL                       |      | ---           | ---           | 2055               | 4453               |                           |      |               |               |                    |                    |
| ANIMALS & ANIMAL PRODUCTS   | NA   | ---           | ---           | 80                 | 201                | FEED GRAINS & PRODUCTS    | MT   | 0             | 6126          | 0                  | 773                |
| ANIMALS=LIVE,EX POULTRY     | NA   | ---           | ---           |                    |                    | FEED GRAINS               | MT   | 0             | 5969          | 0                  | 733                |
| CATTLE                      | MNO  |               |               |                    |                    | BARLEY                    | MT   |               |               |                    |                    |
| MEATS AND MEAT PRODUCTS     | MT   | 9             | 30            | 52                 | 95                 | CORN                      | MT   | 0             | 5969          | 0                  | 733                |
| MEATS=FRESH,FROZEN          | MT   | 6             | 24            | 45                 | 84                 | GRAIN SORGHUM             | MT   |               |               |                    |                    |
| BEEF AND VEAL               | MT   | 6             | 20            | 43                 | 79                 | OATS                      | MT   |               |               |                    |                    |
| PORK                        | MT   | 0             | 4             | 0                  | 5                  | BLENDED FOOD PRODUCTS     | MT   |               |               |                    |                    |
| VARIETY MEATS               | MT   |               |               |                    |                    | FRUITS AND PREPARATIONS   | NA   | ---           | ---           | 199                | 341                |
| MEATS=PREP,POER             | MT   | 3             | 4             | 7                  | 11                 | FRESH                     | MT   | 3             | 37            | 3                  | 21                 |
| BEEF                        | MT   | 0             | 5             | 0                  | 10                 | CITRUS                    | MT   | 3             | 37            | 3                  | 21                 |
| PORK                        | MT   |               |               |                    |                    | OTHER                     | MT   |               |               |                    |                    |
| POULTRY & POULTRY PRODS     | NA   | ---           | ---           | 28                 | 76                 | DRIED                     | MT   | 2             | 0             | 4                  | 0                  |
| POULTRY=LIVE                | NA   | ---           | ---           |                    |                    | CANNED                    | MT   | 29            | 66            | 25                 | 67                 |
| BABY CHICKS=BREEDER         | MNO  |               |               |                    |                    | FRUIT JUICES              | MLT  | 230           | 498           | 163                | 246                |
| BABY CHICKS=EX BRDR         | MNO  |               |               |                    |                    | INUTS AND PREPARATIONS    | NA   | ---           | ---           | 264                | 225                |
| POULTRY MEATS               | MT   | 16            | 41            | 28                 | 76                 | VEGETABLES & PREPARATIONS | NA   | ---           | ---           | 520                | 773                |
| POULTRY MEAT=FR,FRZ         | MT   | 16            | 41            | 28                 | 76                 | FRESH                     | MT   | 0             | 8             | 0                  | 3                  |
| CHICKENS                    | MT   | 7             | 8             | 14                 | 24                 | VEGETABLES=FROZEN         | MT   | 0             | 22            | 1                  | 23                 |
| TURKEYS                     | MT   | 9             | 20            | 14                 | 31                 | PULSES                    | MT   | 306           | 82            | 166                | 67                 |
| POULTRY MEATS=PREP          | MT   |               |               |                    |                    | DRIED BEANS               | MT   | 268           | 63            | 119                | 49                 |
| EGGS                        | NA   | ---           | ---           |                    |                    | DRIED PEAS                | MT   | 3A            | 2             | 47                 | 2                  |
| DAIRY PRODUCTS              | NA   | ---           | ---           | 0                  | 29                 | DRIED LENTILS             | MT   | 0             | 17            | 0                  | 17                 |
| EVAP & COND MILK            | MT   | 0             | 13            | 0                  | 22                 | CANNED                    | MT   | 100           | 320           | 163                | 239                |
| NONFAT DRY MILK             | MT   |               |               |                    |                    | HOPS=INC EXTRACT EU       | MT   |               |               |                    |                    |
| BUTTER & ANHYDRUS           | MT   |               |               |                    |                    | FEEDS,FOODERS=EX OILCAKE  | NA   | ---           | ---           | 5                  | 4                  |
| CHEESE                      | MT   |               |               |                    |                    | CORN BYPRODUCTS           | MT   |               |               |                    |                    |
| FATS,OILS AND GREASES       | MT   |               |               |                    |                    | ALFALFA MEAL AND CURES    | MT   |               |               |                    |                    |
| LARD                        | MT   |               |               |                    |                    | WILSEEDS AND PRODUCTS     | NA   | ---           | ---           | 45                 | 117                |
| TALLOW=INEDIBLE             | MT   |               |               |                    |                    | OILCAKE AND MEAL          | MT   |               |               |                    |                    |
| HIDES AND SKINS             | NA   | ---           | ---           |                    |                    | SOYBEAN                   | MT   |               |               |                    |                    |
| CATTLE HIDES                | MNO  |               |               |                    |                    | OILSEEDS                  | NA   | ---           | ---           | 6                  | 0                  |
| CATTLE HIDES=WHOLE          | MNO  |               |               |                    |                    | SOYBEANS                  | MT   | 5             | 0             | 3                  | 0                  |
| FURSKINS                    | NA   | ---           | ---           |                    |                    | OILS AND WAXES=VEG        | MT   | 31            | 06            | 37                 | 117                |
| OTHER ANIMAL PRODUCTS       | NA   | ---           | ---           | 0                  |                    | OILS=SOYA,COTTONSEED      | MT   |               |               |                    |                    |
|                             |      |               |               |                    |                    | SOYBEAN                   | MT   |               |               |                    |                    |
| GRAINS AND PREPARATIONS     | NA   | ---           | ---           | 193                | 1885               | COTTONSEED                | MT   |               |               |                    |                    |
| WHEAT AND PRODUCTS          | MT   | 3             | 5268          | 1                  | 988                | TOBACCO,UNMANUFACTURED    | MT   |               |               |                    |                    |
| WHEAT AND WHEAT FLOUR       | MT   | 0             | 5250          | 0                  | 973                | BURLEY                    | MT   |               |               |                    |                    |
| WHEAT                       | MT   | 0             | 5250          | 0                  | 973                | FLOE=CURED                | MT   |               |               |                    |                    |
| WHEAT FLOUR=GR EN           | MT   |               |               |                    |                    | COTTON=EX LINTERS         | MT   |               |               |                    |                    |
| BULGUR & ROLLED WHEAT       | MT   |               |               |                    |                    | COTTON LINTERS            | MT   |               |               |                    |                    |
| RICE                        | MT   | 347           | 70            | 155                | 54                 | ESSENTIAL OILS            | MT   |               |               |                    |                    |
|                             |      |               |               |                    |                    | SEEDS=FIELD AND GARDEN    | NA   | ---           | ---           | 116                | 112                |
| GRAINS & PREP=CONTINUED     |      |               |               |                    |                    | OTHER VEGETABLE PRODS     | NA   | ---           | ---           | 633                | 794                |



TABLE 1--U.S. AGRICULTURAL EXPORTS: QUANTITY AND VALUE, COUNTRY BY COMMODITY GROUP, CALENDAR YEARS 1979 AND 1980

| COUNTRY AND<br>COMMODITY GROUP | UNIT | QUANTITY |      | VALUE           |                 | COMMODITY GROUP           | UNIT | QUANTITY |      | VALUE           |                 |
|--------------------------------|------|----------|------|-----------------|-----------------|---------------------------|------|----------|------|-----------------|-----------------|
|                                |      | 1979     | 1980 | 1979<br>\$1,000 | 1980<br>\$1,000 |                           |      | 1979     | 1980 | 1979<br>\$1,000 | 1980<br>\$1,000 |
| 525 BAHRAIN                    |      |          |      |                 |                 |                           |      |          |      |                 |                 |
| TOTAL                          |      |          |      | 5340            | 7484            |                           |      |          |      |                 |                 |
| ANIMALS & ANIMAL PRODUCTS      | NA   |          |      | 854             | 1363            | FREED GRAINS & PRODUCTS   | MT   | 213      | 566  | 45              | 122             |
| ANIMALS=LIVE,EX POULTRY        | NA   |          |      |                 |                 | FEED GRAINS               | MT   |          |      |                 |                 |
| CATTLE                         | MND  |          |      |                 |                 | BARLEY                    | MT   |          |      |                 |                 |
| MEATS AND MEAT PRODUCTS        | MT   | 97       | 123  | 276             | 521             | CORN                      | MT   |          |      |                 |                 |
| MEATS=FRESH,FROZEN             | MT   | 63       | 79   | 214             | 384             | GRAIN SORGHUMS            | MT   |          |      |                 |                 |
| BEEF AND VEAL                  | MT   | 7        | 34   | 74              | 281             | OATS                      | MT   |          |      |                 |                 |
| PORK                           | MT   | 41       | 32   | 92              | 70              | BLENDED FOOD PRODUCTS     | MT   | 0        | 2    | 0               | 2               |
| VARIETY MEATS                  | MT   | 15       | 4    | 51              | 32              | FRUITS AND PREPARATIONS   | NA   |          |      | 557             | 576             |
| MEATS=PREP,PRES                | MT   | 34       | 53   | 64              | 138             | FRESH                     | MT   | 0        | 2    | 0               | 1               |
| BEEF                           | MT   | 2        | 1    | 5               | 2               | CITRUS                    | MT   |          |      |                 |                 |
| PORK                           | MT   | 27       | 10   | 41              | 30              | OTHER                     | MT   | 0        | 2    | 0               | 1               |
| POULTRY & POULTRY PRODS        | NA   |          |      | 445             | 589             | DRIED                     | MT   | 1        | 12   | 3               | 21              |
| POULTRY=LIVE                   | NA   |          |      | 2               | 0               | CANNED                    | MT   | 212      | 135  | 187             | 121             |
| BABY CHICKS=BREEDER            | MND  |          |      |                 |                 | FRUIT JUICES              | MLT  | 490      | 659  | 345             | 375             |
| BABY CHICKS=EX BRDR            | MND  | 7        | 0    | 2               | 0               | FRUITS AND PREPARATIONS   | NA   |          |      | 429             | 649             |
| POULTRY MEATS                  | MT   | 208      | 344  | 443             | 689             | VEGETABLES & PREPARATIONS | NA   |          |      | 1621            | 1663            |
| POULTRY MEAT=FR,FRZ            | MT   | 201      | 343  | 431             | 683             | FRESH                     | MT   | 9        | 2    | 12              | 2               |
| CHICKENS                       | MT   | 261      | 311  | 381             | 641             | VEGETABLES=FROZEN         | MT   | 161      | 123  | 163             | 121             |
| TURKEYS                        | MT   | 9        | 4    | 20              | 7               | PULSES                    | MT   | 281      | 226  | 211             | 164             |
| POULTRY MEATS=PREP             | MT   | 7        | 1    | 12              | 6               | DRIED BEANS               | MT   | 54       | 23   | 42              | 14              |
| EGGS                           | NA   |          |      |                 |                 | DRIED PEAS                | MT   | 199      | 184  | 151             | 135             |
| DAIRY PRODUCTS                 | NA   |          |      | 131             | 152             | DRIED LENTILS             | MT   | 28       | 19   | 17              | 15              |
| EVAP & COND MILK               | MT   | 0        | 2    | 0               | 2               | CANNED                    | MT   | 399      | 516  | 388             | 434             |
| NONFAT DRY MILK                | MT   |          |      |                 |                 | HOPS=INC EXTRACT EQ       | MT   |          |      |                 |                 |
| BUTTER & ANHYDROUS             | MT   |          |      |                 |                 | FEEDS,FOODERS=EX OILCAKE  | NA   |          |      | 467             | 993             |
| CHEESE                         | MT   | 37       | 39   | 118             | 135             | CORN BYPRODUCTS           | MT   |          |      |                 |                 |
| FATS,OILS AND GREASES          | MT   |          |      |                 |                 | ALFALFA MEAL AND CUBES    | MT   |          |      |                 |                 |
| LARD                           | MT   |          |      |                 |                 | RAILSEEDS AND PRODUCTS    | NA   |          |      | 308             | 615             |
| TALLOW=INEDIBLE                | MT   |          |      |                 |                 | OILCAKE AND MEAL          | MT   |          |      |                 |                 |
| HIDES AND SKINS                | NA   |          |      |                 |                 | SOYBEAN                   | MT   |          |      |                 |                 |
| CATTLE HIDES                   | MND  |          |      |                 |                 | WILSEEDS                  | NA   |          |      | 0               | 1               |
| CATTLE HIDES=WHOLE             | MND  |          |      |                 |                 | SOYBEANS                  | MT   |          |      |                 |                 |
| FUR SKINS                      | NA   |          |      |                 |                 | OILS AND WAXES=VEG        | MT   | 179      | 353  | 308             | 614             |
| OTHER ANIMAL PRODUCTS          | NA   |          |      | 0               | 1               | OILS=SOYA,COTTONSEED      | MT   |          |      |                 |                 |
|                                |      |          |      |                 |                 | SOYBEAN                   | MT   |          |      |                 |                 |
| GRAINS AND PREPARATIONS        | NA   |          |      | 467             | 630             | COTTONSEED                | MT   |          |      |                 |                 |
| WHEAT AND PRODUCTS             | MT   | 143      | 48   | 50              | 15              | TOBACCO,UNMANUFACTURED    | MT   |          |      |                 |                 |
| WHEAT AND WHEAT FLOUR          | MT   | 136      | 42   | 44              | 11              | BURLEY                    | MT   |          |      |                 |                 |
| WHEAT                          | MT   |          |      |                 |                 | FLUE-CURED                | MT   |          |      |                 |                 |
| WHEAT FLOUR=GR EQ              | MT   | 136      | 42   | 44              | 11              | COTTON=EX LINTERS         | MT   |          |      |                 |                 |
| BULGUR & ROLLED WHEAT          | MT   |          |      |                 |                 | COTTON LINTERS            | MT   | 40       | 0    | 24              | 0               |
| RICE                           | MT   | 253      | 316  | 169             | 231             | ESSENTIAL OILS            | MT   | 0        | 0    | 3               | 8               |
|                                |      |          |      |                 |                 | SEEDS=FIELD AND GARDEN    | NA   |          |      | 11              | 37              |
|                                |      |          |      |                 |                 | OTHER VEGETABLE PRODS     | NA   |          |      | 599             | 949             |

GRAINS & PREP--CONTINUED

TABLE 1--U.S. AGRICULTURAL EXPORTS: QUANTITY AND VALUE, COUNTRY BY COMMODITY GROUP, CALENDAR YEARS 1979 AND 1980

| COUNTRY AND COMMODITY GROUP | UNIT | QUANTITY 1979 | QUANTITY 1980 | VALUE 1979 \$1,000 | VALUE 1980 \$1,000 | COMMODITY GROUP | UNIT                      | QUANTITY 1979 | QUANTITY 1980 | VALUE 1979 \$1,000 | VALUE 1980 \$1,000 |
|-----------------------------|------|---------------|---------------|--------------------|--------------------|-----------------|---------------------------|---------------|---------------|--------------------|--------------------|
| 531 AFGHANISTAN             |      |               |               |                    |                    |                 |                           |               |               |                    |                    |
| TOTAL                       | ---  | ---           | ---           | 1226               |                    |                 |                           |               |               |                    |                    |
| ANIMALS & ANIMAL PRODUCTS   | NA   | ---           | ---           | 421                |                    | 0               | FEED GRAINS & PRODUCTS    | MT            |               |                    |                    |
| ANIMALS=LIVE,EX POULTRY     | NA   | ---           | ---           |                    |                    | 0               | FEED GRAINS               | MT            |               |                    |                    |
| CATTLE                      | MNO  |               |               |                    |                    |                 | BARLEY                    | MT            |               |                    |                    |
| MEATS AND MEAT PRODUCTS     | MT   |               |               |                    |                    |                 | CORN                      | MT            |               |                    |                    |
| MEATS=FRESH,FROZEN          | MT   |               |               |                    |                    |                 | GRAIN SORGHUMS            | MT            |               |                    |                    |
| BEEF AND VEAL               | MT   |               |               |                    |                    |                 | OATS                      | MT            |               |                    |                    |
| PORK                        | MT   |               |               |                    |                    |                 | BLENDED FOOD PRODUCTS     | MT            |               |                    |                    |
| VARIETY MEATS               | MT   |               |               |                    |                    |                 | FRUITS AND PREPARATIONS   | NA            | ---           | ---                |                    |
| MEATS=PREP,PRES             | MT   |               |               |                    |                    |                 | FRESH                     | MT            |               |                    |                    |
| BEEF                        | MT   |               |               |                    |                    |                 | CITRUS                    | MT            |               |                    |                    |
| PORK                        | MT   |               |               |                    |                    |                 | OTHER                     | MT            |               |                    |                    |
| POULTRY & POULTRY PRDS      | NA   | ---           | ---           |                    |                    |                 | DRIED                     | MT            |               |                    |                    |
| POULTRY=LIVE                | NA   | ---           | ---           |                    |                    |                 | CANNED                    | MT            |               |                    |                    |
| BABY CHICKS=BREEDER         | MNO  |               |               |                    |                    |                 | FRUIT JUICES              | MLT           |               |                    |                    |
| BABY CHICKS=EX BRDR         | MNO  |               |               |                    |                    |                 | FRUITS AND PREPARATIONS   | NA            | ---           | ---                |                    |
| POULTRY MEATS               | MT   |               |               |                    |                    |                 | VEGETABLES & PREPARATIONS | NA            | ---           | ---                |                    |
| POULTRY MEAT=FR,FRZ         | MT   |               |               |                    |                    |                 | FRESH                     | MT            |               |                    |                    |
| CHICKENS                    | MT   |               |               |                    |                    |                 | VEGETABLES=FROZEN         | MT            |               |                    |                    |
| TURKEYS                     | MT   |               |               |                    |                    |                 | PULSES                    | MT            |               |                    |                    |
| POULTRY MEATS=PREP          | MT   |               |               |                    |                    |                 | DRIED BEANS               | MT            |               |                    |                    |
| EGGS                        | NA   | ---           | ---           |                    |                    |                 | DRIED PEAS                | MT            |               |                    |                    |
| DAIRY PRODUCTS              | NA   | ---           | ---           | 176                |                    |                 | DRIED LENTILS             | MT            |               |                    |                    |
| EVAP & COND MILK            | MT   |               |               |                    |                    |                 | CANNED                    | MT            |               |                    |                    |
| NONFAT DRY MILK             | MT   | 500           | 0             | 176                |                    |                 | HOPS=INC EXTRACT EW       | MT            |               |                    |                    |
| BUTTER & ANHYDROUS          | MT   |               |               |                    |                    |                 | FEEDS,FODDERS=EX OILCAKE  | NA            | ---           | ---                |                    |
| CHEESE                      | MT   |               |               |                    |                    |                 | CORN BYPRODUCTS           | MT            |               |                    |                    |
| FATS,OILS AND GREASES       | MT   | 500           | 0             | 245                |                    |                 | ALFALFA MEAL AND CUBES    | MT            |               |                    |                    |
| LARD                        | MT   |               |               |                    |                    |                 | WILSEEDS AND PRODUCTS     | NA            | ---           | ---                | 1005               |
| TALLOW=INEDIBLE             | MT   | 500           | 0             | 245                |                    |                 | OILCAKE AND MEAL          | MT            |               |                    |                    |
| HIDES AND SKINS             | NA   | ---           | ---           |                    |                    |                 | SOYBEAN                   | MT            |               |                    |                    |
| CATTLE HIDES                | MNO  |               |               |                    |                    |                 | WILSEEDS                  | NA            | ---           | ---                | 3                  |
| CATTLE HIDES=WHOLE          | MNO  |               |               |                    |                    |                 | SOYBEANS                  | MT            | 1104          | 0                  | 1002               |
| FURSKINS                    | NA   | ---           | ---           |                    |                    |                 | OILS AND WAXES=VEG        | MT            | 1104          | 0                  | 1002               |
| OTHER ANIMAL PRODUCTS       | NA   | ---           | ---           |                    |                    |                 | OILS=SOYA,COTTONSEED      | MT            | 1104          | 0                  | 1002               |
|                             |      |               |               |                    |                    |                 | SOYBEAN                   | MT            | 1104          | 0                  | 1002               |
|                             |      |               |               |                    |                    |                 | COTTONSEED                | MT            |               |                    |                    |
| GRAINS AND PREPARATIONS     | NA   | ---           | ---           | 1800               |                    |                 | TOBACCO,UNMANUFACTURED    | MT            |               |                    |                    |
| WHEAT AND PRODUCTS          | MT   | 11102         | 0             | 1800               |                    |                 | BURLEY                    | MT            |               |                    |                    |
| WHEAT AND WHEAT FLOUR       | MT   | 11102         | 0             | 1800               |                    |                 | FLUE-CURED                | MT            |               |                    |                    |
| WHEAT                       | MT   | 11102         | 0             | 1800               |                    |                 | COTTON=EX LINTERS         | MT            |               |                    |                    |
| WHEAT FLOUR=GR ED           | MT   |               |               |                    |                    |                 | COTTON LINTERS            | MT            |               |                    |                    |
| HULGUR & ROLLED WHEAT       | MT   |               |               |                    |                    |                 | ESSENTIAL OILS            | MT            |               |                    |                    |
| RICE                        | MT   |               |               |                    |                    |                 | SEEDS=FIELD AND GARDEN    | NA            | ---           | ---                |                    |
|                             |      |               |               |                    |                    |                 | OTHER VEGETABLE PRDS      | NA            | ---           | ---                |                    |
| GRAINS & PREP---CONTINUED   |      |               |               |                    |                    |                 |                           |               |               |                    |                    |

TABLE 1--U.S. AGRICULTURAL EXPORTS: QUANTITY AND VALUE, COUNTRY BY COMMODITY GROUP, CALENDAR YEARS 1979 AND 1980

| COUNTRY AND<br>COMMODITY GROUP | UNIT | QUANTITY |        | VALUE           |                 | COMMODITY GROUP           | UNIT | QUANTITY |        | VALUE           |                 |
|--------------------------------|------|----------|--------|-----------------|-----------------|---------------------------|------|----------|--------|-----------------|-----------------|
|                                |      | 1979     | 1980   | 1979<br>\$1,000 | 1980<br>\$1,000 |                           |      | 1979     | 1980   | 1979<br>\$1,000 | 1980<br>\$1,000 |
| 533 INDIA                      |      |          |        |                 |                 |                           |      |          |        |                 |                 |
| TOTAL                          |      | ---      | ---    | 260865          | 317480          |                           |      |          |        |                 |                 |
| ANIMALS & ANIMAL PRODUCTS      | NA   | ---      | ---    | 4349            | 5498            | FEED GRAINS & PRODUCTS    | MT   | 10171    | 16258  | 1448            | 3670            |
| ANIMALS-LIVE, EX POULTRY       | NA   | ---      | ---    | 315             | 175             | FEED GRAINS               | MT   | 10171    | 16258  | 1448            | 3670            |
| CATTLE                         | MNO  | 0        | 0      | 310             | 0               | BARLEY                    | MT   |          |        |                 |                 |
| MEATS AND MEAT PRODUCTS        | MT   | 7        | 0      | 21              | 0               | CORN                      | MT   | 10171    | 16258  | 1448            | 3670            |
| MEATS-FRESH, FROZEN            | MT   |          |        |                 |                 | GRAIN SORGHUMS            | MT   |          |        |                 |                 |
| BEEF AND VEAL                  | MT   |          |        |                 |                 | OATS                      | MT   |          |        |                 |                 |
| PORK                           | MT   |          |        |                 |                 | BLENDED FOOD PRODUCTS     | MT   | 36576    | 50223  | 11927           | 11408           |
| VARIETY MEATS                  | MT   |          |        |                 |                 | FRUITS AND PREPARATIONS   | NA   | ---      | ---    | 97              | 76              |
| MEATS-PREP, PRES               | MT   | 7        | 0      | 21              | 0               | FRESH                     | MT   | 31       | 0      | 36              | 0               |
| BEEF                           | MT   |          |        |                 |                 | CITRUS                    | MT   |          |        |                 |                 |
| PORK                           | MT   |          |        |                 |                 | OTHER                     | MT   | 31       | 0      | 36              | 0               |
| POULTRY & POULTRY PRODS        | NA   | ---      | ---    | 115             | 166             | DRIED                     | MT   | 32       | 32     | 57              | 60              |
| POULTRY-LIVE                   | NA   | ---      | ---    | 113             | 154             | CANNED                    | MT   | 0        | 3      | 0               | 3               |
| BABY CHICKS-BREEDER            | MNO  | 11       | 77     | 113             | 154             | FRUIT JUICES              | MLT  | 1        | 24     | 1               | 12              |
| BABY CHICKS-EA GRDR            | MNO  |          |        |                 |                 | SNITS AND PREPARATIONS    | NA   | ---      | ---    | 3323            | 3311            |
| POULTRY MEATS                  | MT   | 3        | 0      | 2               | 0               | VEGETABLES & PREPARATIONS | MT   | ---      | ---    | 174             | 1407            |
| POULTRY MEAT-FK, FRZ           | MT   | 3        | 0      | 2               | 0               | FRESH                     | MT   |          |        |                 |                 |
| CHICKENS                       | MT   |          |        |                 |                 | VEGETABLES-FROZEN         | MT   |          |        |                 |                 |
| TURKEYS                        | MT   | 3        | 0      | 2               | 0               | PULSES                    | MT   | 0        | 3106   | 0               | 1086            |
| POULTRY MEATS-PREP             | MT   |          |        |                 |                 | DRIED BEANS               | MT   | 0        | 142    | 0               | 50              |
| EGGS                           | NA   | ---      | ---    | 0               | 11              | DRIED PEAS                | MT   | 0        | 2964   | 0               | 1036            |
| DAIRY PRODUCTS                 | NA   | ---      | ---    | 2561            | 1190            | DRIED LENTILS             | MT   | 96       | 100    | 160             | 163             |
| EVAP & COND MILK               | MT   | 1        | 2      | 1               | 3               | HOPS-INC EXTRACT EQ       | MT   | 3        | 0      | 7               | 0               |
| NONFAT DRY MILK                | MT   | 6307     | 3403   | 2240            | 1139            | FEEDS, FODDERS-EX OILCAKE | NA   | ---      | ---    | 26              | 98              |
| BUTTER & ANHYDROUS             | MT   | 4        | 0      | 13              | 0               | CORN BYPRODUCTS           | MT   | 65       | 0      | 12              | 0               |
| CHEESE                         | MT   |          |        |                 |                 | ALFALFA MEAL AND CUBES    | MT   |          |        |                 |                 |
| FATS, OILS AND GREASES         | MT   | 1363     | 7058   | 803             | 3362            | PULSESEEDS AND PRODUCTS   | NA   | ---      | ---    | 166073          | 229761          |
| LAND                           | MT   |          |        |                 |                 | DILCAKE AND MEAL          | MT   | 157      | 150    | 70              | 68              |
| TALLOW-INEDIBLE                | MT   |          |        |                 |                 | SOYBEAN                   | MT   | ---      | ---    | ---             | ---             |
| HIDES AND SKINS                | NA   | ---      | ---    | 0               | 166             | OILSEEDS                  | NA   | ---      | ---    | ---             | ---             |
| CATTLE HIDES                   | MNO  | 0        | 5      | 0               | 166             | SOYBEANS                  | MT   | ---      | ---    | ---             | ---             |
| CATTLE HIDES-WHOLE             | MNO  | 0        | 5      | 0               | 166             | OILS AND WAXES-VEG        | MT   | 225598   | 368867 | 166003          | 229693          |
| FURSKINS                       | NA   | ---      | ---    | 0               | 437             | OILS-SOYA, COTTONSEED     | MT   | 225245   | 366403 | 165684          | 228144          |
| OTHER ANIMAL PRODUCTS          | NA   | ---      | ---    | 535             |                 | SOYBEAN                   | MT   | 225245   | 366403 | 165684          | 228144          |
| GRAINS AND PREPARATIONS        | NA   | ---      | ---    | 85744           | 76223           | COTTONSEED                | MT   |          |        |                 |                 |
| WHEAT AND PRODUCTS             | MT   | 356889   | 297310 | 72356           | 61071           | TOBACCO, UNMANUFACTURED   | MT   | 47       | 4      | 238             | 26              |
| WHEAT AND WHEAT FLOUR          | MT   | 15977    | 27608  | 2829            | 4409            | BURLEY                    | MT   | 45       | 0      | 221             | 0               |
| WHEAT                          | MT   | 0        | 24363  | 0               | 3773            | FLUE-CURED                | MT   | 2        | 4      | 17              | 26              |
| WHEAT FLOUR-GH EQ              | MT   | 15977    | 3245   | 2829            | 636             | COTTON-EX LINTERS         | MT   | 102      | 0      | 151             | 0               |
| BULWCK & HULLED WHEAT          | MT   | 340912   | 269722 | 60527           | 56662           | COTTON LINTERS            | MT   |          |        |                 |                 |
| RICE                           | MT   | 8        | 111    | 4               |                 | ESSENTIAL OILS            | MT   | 144      | 77     | 277             | 199             |
|                                |      |          |        |                 |                 | SEEDS-FIELD AND GARDEN    | NA   | ---      | ---    | 5               | 17              |
|                                |      |          |        |                 |                 | OTHER VEGETABLE PRODS     | NA   | ---      | ---    | 409             | 828             |

GRAINS & PREP---CONTINUED

TABLE 1--U.S. AGRICULTURAL EXPORTS: QUANTITY AND VALUE, COUNTRY BY COMMODITY GROUP, CALENDAR YEARS 1979 AND 1980

| COUNTRY AND COMMODITY GROUP | UNIT | QUANTITY 1979 | QUANTITY 1980 | VALUE 1979 \$1,000 | VALUE 1980 \$1,000 | COMMODITY GROUP           | UNIT | QUANTITY 1979 | QUANTITY 1980 | VALUE 1979 \$1,000 | VALUE 1980 \$1,000 |
|-----------------------------|------|---------------|---------------|--------------------|--------------------|---------------------------|------|---------------|---------------|--------------------|--------------------|
| 535 PAKISTAN                |      |               |               |                    |                    |                           |      |               |               |                    |                    |
| TOTAL                       | ---  | ---           | ---           | 198624             | 157792             |                           |      |               |               |                    |                    |
| ANIMALS & ANIMAL PRODUCTS   | NA   | ---           | ---           | 29278              | 36160              | FEED GRAINS & PRODUCTS    | MT   | 23            | 0             | 13                 | 0                  |
| ANIMALS=LIVE,EX POULTRY     | NA   | ---           | ---           |                    |                    | FEED GRAINS               | MT   |               |               |                    |                    |
| CATTLE                      | MNO  |               |               |                    |                    | BARLEY                    | MT   |               |               |                    |                    |
| MEATS AND MEAT PRODUCTS     | MT   | 0             | 7             | 1                  | 15                 | CORN                      | MT   |               |               |                    |                    |
| MEATS=FRESH,FROZEN          | MT   |               |               |                    |                    | GRAIN SORGHUMS            | MT   |               |               |                    |                    |
| BEEF AND VEAL               | MT   |               |               |                    |                    | OATS                      | MT   |               |               |                    |                    |
| PORK                        | MT   |               |               |                    |                    | BLENDED FOOD PRODUCTS     | MT   |               |               |                    |                    |
| VARIETY MEATS               | MT   |               |               |                    |                    | FRUITS AND PREPARATIONS   | NA   | ---           | ---           | 9                  | 19                 |
| MEATS=PREP,PRES             | MT   | 0             | 7             | 1                  | 15                 | FRESH                     | MT   |               |               |                    |                    |
| BEEF                        | MT   | 0             | 1             | 0                  | 2                  | CITRUS                    | MT   |               |               |                    |                    |
| PORK                        | MT   | 0             | 4             | 1                  | 12                 | OTHER                     | MT   |               |               |                    |                    |
| POULTRY & POULTRY PRDS      | NA   | ---           | ---           | 146                | 364                | DRIED                     | MT   | 0             | 0             | 1                  | 0                  |
| POULTRY=LIVE                | NA   | ---           | ---           | 144                | 362                | CANNED                    | MT   | 4             | 15            | 4                  | 8                  |
| BABY CHICKS=BREEDER         | MNO  | 86            | 165           | 144                | 362                | FRUIT JUICES              | MLT  | 5             | 17            | 4                  | 11                 |
| BABY CHICKS=EX BRDR         | MNO  |               |               |                    |                    | INUTS AND PREPARATIONS    | NA   | ---           | ---           | 100                | 70                 |
| POULTRY MEATS               | MT   | 0             | 0             | 2                  | 0                  | VEGETABLES & PREPARATIONS | NA   | ---           | ---           | 45                 | 43                 |
| POULTRY MEAT=FR,FRZ         | MT   |               |               |                    |                    | FRESH                     | MT   |               |               |                    |                    |
| CHICKENS                    | MT   |               |               |                    |                    | VEGETABLES=FROZEN         | MT   |               |               |                    |                    |
| TURKEYS                     | MT   |               |               |                    |                    | PULSES                    | MT   | 0             | 12            | 0                  | 10                 |
| POULTRY MEATS=PREP          | MT   | 0             | 0             | 2                  | 0                  | DRIED BEANS               | MT   | 0             | 12            | 0                  | 10                 |
| EGGS                        | NA   | ---           | ---           | 0                  | 1                  | DRIED PEAS                | MT   |               |               |                    |                    |
| DAIRY PRODUCTS              | NA   | ---           | ---           | 538                | 1509               | DRIED LENTILS             | MT   |               |               |                    |                    |
| EVAP & COND MILK            | MT   | 2             | 0             | 1                  | 0                  | CANNED                    | MT   | 15            | 9             | 16                 | 8                  |
| NONFAT DRY MILK             | MT   | 942           | 3360          | 341                | 1195               | HOPS,INC EXTRACT EG       | MT   | 4             | 7             | 6                  | 17                 |
| BUTTER & ANHYDROUS          | MT   |               |               |                    |                    | FEEDS,FODDERS=EX OILCAKE  | NA   | ---           | ---           | 45                 | 76                 |
| CHEESE                      | MT   | 3             | 1             | 9                  | 3                  | CORN BYPRODUCTS           | MT   |               |               |                    |                    |
| FATS,OILS AND GREASES       | MT   | 55240         | 72255         | 28443              | 34129              | ALFALFA MEAL AND CUBES    | MT   |               |               |                    |                    |
| LARD                        | MT   |               |               |                    |                    | OILSEEDS AND PRODUCTS     | NA   | ---           | ---           | 108218             | 92300              |
| TALLOW=INEDIBLE             | MT   | 55221         | 72254         | 28416              | 34127              | OILCAKE AND MEAL          | MT   |               |               |                    |                    |
| HIDES AND SKINS             | NA   | ---           | ---           | 148                | 110                | SOYBEAN                   | MT   |               |               |                    |                    |
| CATTLE HIDES                | MNO  | 3             | 3             | 91                 | 91                 | OILSEEDS                  | NA   | ---           | ---           | 7                  | 104                |
| CATTLE HIDES=WHOLE          | MNO  | 3             | 3             | 91                 | 91                 | SOYBEANS                  | MT   | 0             | 17            | 0                  | 9                  |
| FURSKINS                    | NA   | ---           | ---           |                    |                    | OILS AND WAXES=VEG        | MT   | 163560        | 150861        | 108211             | 92196              |
| OTHER ANIMAL PRODUCTS       | NA   | ---           | ---           | 5                  | 29                 | OILS=SOYA,COTTONSEED      | MT   | 163539        | 150221        | 108179             | 91668              |
|                             |      |               |               |                    |                    | SOYBEAN                   | MT   | 163539        | 150221        | 108179             | 91668              |
|                             |      |               |               |                    |                    | COTTONSEED                | MT   |               |               |                    |                    |
| GRAINS AND PREPARATIONS     | NA   | ---           | ---           | 58372              | 25440              | TOBACCO,UNMANUFACTURED    | MT   | 145           | 293           | 986                | 2068               |
| WHEAT AND PRODUCTS          | MT   | 409384        | 155106        | 58280              | 25378              | BURLEY                    | MT   |               |               |                    |                    |
| WHEAT AND WHEAT FLOUR       | MT   | 409380        | 155102        | 58278              | 25374              | FLUE-CURED                | MT   | 145           | 293           | 986                | 2068               |
| WHEAT                       | MT   | 409380        | 155102        | 58278              | 25374              | COTTON=EX LINTERS         | MT   | 167           | 299           | 392                | 670                |
| WHEAT FLOUR=GR EG           | MT   |               |               |                    |                    | COTTON LINTERS            | MT   |               |               |                    |                    |
| BULGOK & ROLLED WHEAT       | MT   |               |               |                    |                    | ESSENTIAL OILS            | MT   | 21            | 40            | 91                 | 141                |
| RICE                        | MT   | 0             | 2             | 0                  | 1                  | SEEDS=FIELD AND GARDEN    | NA   | ---           | ---           | 99                 | 102                |
|                             |      |               |               |                    |                    | OTHER VEGETABLE PRODS     | NA   | ---           | ---           | 991                | 704                |
| GRAINS & PREP---CONTINUED   |      |               |               |                    |                    |                           |      |               |               |                    |                    |

TABLE 1--U.S. AGRICULTURAL EXPORTS: QUANTITY AND VALUE, COUNTRY BY COMMODITY GROUP, CALENDAR YEARS 1979 AND 1980

| COUNTRY AND COMMODITY GROUP | UNIT | QUANTITY 1979 | QUANTITY 1980 | VALUE 1979 \$1,000 | VALUE 1980 \$1,000 | COMMODITY GROUP             | UNIT | QUANTITY 1979 | QUANTITY 1980 | VALUE 1979 \$1,000 | VALUE 1980 \$1,000 |
|-----------------------------|------|---------------|---------------|--------------------|--------------------|-----------------------------|------|---------------|---------------|--------------------|--------------------|
| 536 NEPAL                   |      |               |               |                    |                    |                             |      |               |               |                    |                    |
| TOTAL                       |      |               |               | 1776               | 7307               |                             |      |               |               |                    |                    |
| ANIMALS & ANIMAL PRODUCTS   | NA   |               |               | 261                | 91                 | 1 FEED GRAINS & PRODUCTS    | MT   | 0             | 987           | 0                  | 148                |
| ANIMALS-LIVE,EX POULTRY     | NA   |               |               |                    |                    | 1 FEED GRAINS               | MT   | 0             | 987           | 0                  | 148                |
| CATTLE                      | MNO  |               |               |                    |                    | 1 BARLEY                    | MT   |               |               |                    |                    |
| MEATS AND MEAT PRODUCTS     | MT   |               |               |                    |                    | 1 CORN                      | MT   | 0             | 987           | 0                  | 148                |
| MEATS-FRESH,FROZEN          | MT   |               |               |                    |                    | 1 GRAIN SORGHUMS            | MT   |               |               |                    |                    |
| BEEF AND VEAL               | MT   |               |               |                    |                    | 1 OATS                      | MT   |               |               |                    |                    |
| PORK                        | MT   |               |               |                    |                    | 1 BLENDED FOOD PRODUCTS     | MT   | 50            | 1304          | 10                 | 456                |
| VARIETY MEATS               | MT   |               |               |                    |                    | 1 FRUITS AND PREPARATIONS   | NA   |               |               | 3                  | 7                  |
| MEATS-PREP,PRES             | MT   |               |               |                    |                    | 1 FRESH                     | MT   |               |               |                    |                    |
| BEEF                        | MT   |               |               |                    |                    | 1 CITRUS                    | MT   |               |               |                    |                    |
| PORK                        | MT   |               |               |                    |                    | 1 OTHER                     | MT   |               |               |                    |                    |
| POULTRY & POULTRY PRODS     | NA   |               |               | 8                  | 0                  | 1 DRIED                     | MT   |               |               |                    |                    |
| POULTRY-LIVE                | NA   |               |               | 8                  | 0                  | 1 CANNED                    | MT   | 0             | 1             | 0                  | 2                  |
| BABY CHICKS-BREEDER         | MNO  | 4             | 0             | 8                  | 0                  | 1 FRUIT JUICES              | MLT  | 0             | 13            | 0                  | 4                  |
| BABY CHICKS-EX BRDR         | MNO  |               |               |                    |                    | 1 SNITS AND PREPARATIONS    | NA   |               |               | 4                  | 14                 |
| POULTRY MEATS               | MT   |               |               |                    |                    | 1 VEGETABLES & PREPARATIONS | NA   |               |               | 12                 | 1                  |
| POULTRY MEAT-FR,FRZ         | MT   |               |               |                    |                    | 1 FRESH                     | MT   |               |               |                    |                    |
| CHICKENS                    | MT   |               |               |                    |                    | 1 VEGETABLES-FROZEN         | MT   |               |               |                    |                    |
| TURKEYS                     | MT   |               |               |                    |                    | 1 PULSES                    | MT   |               |               |                    |                    |
| POULTRY MEATS-PREP          | MT   |               |               |                    |                    | 1 DRIED BEANS               | MT   |               |               |                    |                    |
| EGGS                        | NA   |               |               |                    |                    | 1 DRIED PEAS                | MT   |               |               |                    |                    |
| DAIRY PRODUCTS              | NA   |               |               | 253                | 86                 | 1 DRIED LENTILS             | MT   |               |               |                    |                    |
| EVAP & COND MILK            | MT   |               |               |                    |                    | 1 CANNED                    | MT   | 7             | 0             | 11                 | 0                  |
| NONFAT DRY MILK             | MT   | 576           | 209           | 204                | 74                 | 1 HOPS-INC EXTRACT EW       | MT   |               |               |                    |                    |
| BUTTER & ANHYDROUS          | MT   |               |               |                    |                    | 1 FEEDS,FODDERS-EX OILCAKE  | NA   |               |               |                    |                    |
| CHEESE                      | MT   | 0             | 0             | 5                  | 0                  | 1 CORN BYPRODUCTS           | MT   |               |               |                    |                    |
| FATS,OILS AND GREASES       | MT   |               |               |                    |                    | 1 ALFALFA MEAL AND CURES    | MT   |               |               |                    |                    |
| LARD                        | MT   |               |               |                    |                    | 1 OILSEEDS AND PRODUCTS     | NA   |               |               | 256                | 296                |
| TALLOW-INEDIBLE             | MT   |               |               |                    |                    | 1 OILCAKE AND MEAL          | MT   |               |               |                    |                    |
| HIDES AND SKINS             | NA   |               |               |                    |                    | 1 SOYBEAN                   | MT   |               |               |                    |                    |
| CATTLE HIDES                | MNO  |               |               |                    |                    | 1 OILSEEDS                  | NA   |               |               |                    |                    |
| CATTLE HIDES-WHOLE          | MNO  |               |               |                    |                    | 1 SOYBEANS                  | MT   |               |               |                    |                    |
| FURSKINS                    | NA   |               |               |                    |                    | 1 OILS AND WAXES-VEG        | MT   | 278           | 310           | 256                | 296                |
| OTHER ANIMAL PRODUCTS       | NA   |               |               | 0                  | 5                  | 1 OILS-SOYA,COTTONSEED      | MT   | 273           | 308           | 249                | 292                |
|                             |      |               |               |                    |                    | 1 SOYBEAN                   | MT   | 273           | 308           | 249                | 292                |
| GRAINS AND PREPARATIONS     | NA   |               |               | 1157               | 6738               | 1 COTTONSEED                | MT   |               |               |                    |                    |
| WHEAT AND PRODUCTS          | MT   | 7072          | 35086         | 1135               | 6134               | 1 TORRACCO,UNMANUFACTURED   | MT   | 0             | 32            | 0                  | 143                |
| WHEAT AND WHEAT FLOUR       | MT   | 7072          | 35086         | 1135               | 6134               | 1 BURLEY                    | MT   |               |               |                    |                    |
| WHEAT                       | MT   | 603           | 33023         | 132                | 5778               | 1 FLUE-CURED                | MT   | 0             | 32            | 0                  | 143                |
| WHEAT FLOUR-GR EG           | MT   | 6469          | 2063          | 1003               | 356                | 1 COTTON-EX LINTERS         | MT   |               |               |                    |                    |
| BULGUR & ROLLED WHEAT       | MT   |               |               |                    |                    | 1 COTTON LINTERS            | MT   |               |               |                    |                    |
| RICE                        | MT   |               |               |                    |                    | 1 ESSENTIAL OILS            | MT   |               |               |                    |                    |
|                             |      |               |               |                    |                    | 1 SEEDS-FIELD AND GARDEN    | NA   |               |               | 1                  | 0                  |
| GRAINS & PREP--CONTINUED    |      |               |               |                    |                    | 1 OTHER VEGETABLE PRODS     | NA   |               |               | 81                 | 16                 |

TABLE 1 -- U.S. AGRICULTURAL EXPORTS: QUANTITY AND VALUE, COUNTRY BY COMMODITY GROUP, CALENDAR YEARS 1979 AND 1980

| COUNTRY AND COMMODITY GROUP | UNIT | QUANTITY | QUANTITY | VALUE   | VALUE   | COMMODITY GROUP             | UNIT | QUANTITY | QUANTITY | VALUE   | VALUE   |
|-----------------------------|------|----------|----------|---------|---------|-----------------------------|------|----------|----------|---------|---------|
|                             |      | 1979     | 1980     | 1979    | 1980    |                             |      | 1979     | 1980     | 1979    | 1980    |
|                             |      |          |          | \$1,000 | \$1,000 |                             |      |          |          | \$1,000 | \$1,000 |
| 538 BANGLADESH              |      |          |          |         |         |                             |      |          |          |         |         |
| TOTAL                       | ---  | ---      | ---      | 144502  | 221288  |                             |      |          |          |         |         |
| ANIMALS & ANIMAL PRODUCTS   | NA   | ---      | ---      | 5296    | 3155    | 1 FEED GRAINS & PRODUCTS    | MT   | 12014    | 2        | 1287    | 1       |
| ANIMALS-LIVE, EX POULTRY    | NA   | ---      | ---      |         |         | 1 FEED GRAINS               | MT   | 9999     | 0        | 1021    | 0       |
| CATTLE                      | MNO  | ---      | ---      |         |         | 1 BARLEY                    | MT   |          |          |         |         |
| MEATS AND MEAT PRODUCTS     | MT   |          |          |         |         | 1 CORN                      | MT   |          |          |         |         |
| MEATS-FRESH, FROZEN         | MT   |          |          |         |         | 1 GRAIN SORGHUMS            | MT   | 9999     | 0        | 1021    | 0       |
| BEEF AND VEAL               | MT   |          |          |         |         | 1 OATS                      | MT   |          |          |         |         |
| PORK                        | MT   |          |          |         |         | 1 BLENDED FOOD PRODUCTS     | MT   | 0        | 797      | 0       | 227     |
| VARIETY MEATS               | MT   |          |          |         |         | 1 FRUITS AND PREPARATIONS   | NA   | ---      | ---      |         |         |
| MEATS-PREP, PRES            | MT   |          |          |         |         | 1 FRESH                     | MT   |          |          |         |         |
| BEEF                        | MT   |          |          |         |         | 1 CITRUS                    | MT   |          |          |         |         |
| PORK                        | MT   |          |          |         |         | 1 OTHER                     | MT   |          |          |         |         |
| POULTRY & POULTRY PRODS     | NA   | ---      | ---      | 0       | 18      | 1 DRIED                     | MT   |          |          |         |         |
| POULTRY-LIVE                | NA   | ---      | ---      | 0       | 18      | 1 CANNED                    | MT   |          |          |         |         |
| BABY CHICKS-BREEDER         | MNO  | 0        | 9        | 0       | 18      | 1 FRUIT JUICES              | MLY  |          |          |         |         |
| BABY CHICKS-EX BRDR         | MNO  |          |          |         |         | 1 NUTS AND PREPARATIONS     | NA   | ---      | ---      |         |         |
| POULTRY MEATS               | MT   |          |          |         |         | 1 VEGETABLES & PREPARATIONS | NA   | ---      | ---      | 11      | 154     |
| POULTRY MEAT-FR, FRZ        | MT   |          |          |         |         | 1 FRESH                     | MT   |          |          |         |         |
| CHICKENS                    | MT   |          |          |         |         | 1 VEGETABLES-FROZEN         | MT   |          |          |         |         |
| TURKEYS                     | MT   |          |          |         |         | 1 PULSES                    | MT   | 0        | 408      | 0       | 141     |
| POULTRY MEATS-PREP          | MT   |          |          |         |         | 1 DRIED BEANS               | MT   |          |          |         |         |
| EGGS                        | NA   | ---      | ---      |         |         | 1 DRIED PEAS                | MT   | 0        | 408      | 0       | 141     |
| DAIRY PRODUCTS              | NA   | ---      | ---      | 524     | 84      | 1 DRIED LENTILS             | MT   |          |          |         |         |
| EVAP & COND MILK            | MT   |          |          |         |         | 1 CANNED                    | MT   | 20       | 0        | 9       | 0       |
| NONFAT DRY MILK             | MT   | 1426     | 0        | 467     | 0       | 1 HOPS-INC EXTRACT EQ       | MT   | 1        | 0        | 2       | 0       |
| BUTTER & ANHYDROUS          | MT   | 1        | 0        | 3       | 0       | 1 FEEDS, FODDERS-EX OILCAKE | NA   | ---      | ---      | 1       | 0       |
| CHEESE                      | MT   | 0        | 1        | 0       | 4       | 1 CORN BYPRODUCTS           | MT   |          |          |         |         |
| FATS, OILS AND GREASES      | MT   | 9593     | 6184     | 4771    | 3048    | 1 ALFALFA MEAL AND CUBES    | MT   |          |          |         |         |
| LARD                        | MT   |          |          |         |         | 1 OILSEEDS AND PRODUCTS     | NA   | ---      | ---      | 36917   | 7340    |
| TALLOW-INEDIBLE             | MT   | 9593     | 6184     | 4771    | 3048    | 1 OILCAKE AND MEAL          | MT   |          |          |         |         |
| HIDES AND SKINS             | NA   | ---      | ---      |         |         | 1 SOYBEAN                   | MT   |          |          |         |         |
| CATTLE HIDES                | MNO  | ---      | ---      |         |         | 1 OILSEEDS                  | NA   | ---      | ---      |         |         |
| CATTLE HIDES-WHOLE          | MNO  |          |          |         |         | 1 SOYBEANS                  | MT   |          |          |         |         |
| FURSKINS                    | NA   | ---      | ---      |         |         | 1 OILS AND WAXES-VEG        | MT   | 53022    | 9955     | 38917   | 7340    |
| OTHER ANIMAL PRODUCTS       | NA   | ---      | ---      | 0       | 3       | 1 OILS-SOYA, COTTONSEED     | MT   | 53019    | 9934     | 38912   | 7293    |
|                             |      |          |          |         |         | 1 SOYBEAN                   | MT   | 53019    | 9934     | 38912   | 7293    |
|                             |      |          |          |         |         | 1 COTTONSEED                | MT   |          |          |         |         |
| GRAINS AND PREPARATIONS     | NA   | ---      | ---      | 74653   | 190847  | 1 TOBACCO, UNMANUFACTURED   | MT   | 0        | 51       | 0       | 347     |
| WHEAT AND PRODUCTS          | MT   | 457639   | 1197314  | 72545   | 190445  | 1 BURLEY                    | MT   |          |          |         |         |
| WHEAT AND WHEAT FLOUR       | MT   | 457639   | 1197314  | 72545   | 190445  | 1 FLUE-CURED                | MT   | 0        | 51       | 0       | 347     |
| WHEAT                       | MT   | 457635   | 1197310  | 72544   | 190443  | 1 COTTON-EX LINTERS         | MT   | 18131    | 13056    | 25420   | 19369   |
| WHEAT FLOUR-GK EQ           | MT   | 4        | 4        | 2       |         | 1 COTTON LINTERS            | MT   |          |          |         |         |
| HULBOK & ROLLED WHEAT       | MT   |          |          |         |         | 1 ESSENTIAL OILS            | MT   | 2        | 0        | 27      | 4       |
| RICE                        | MT   | 1950     | 0        | 518     | 0       | 1 SEEDS-FIELD AND GARDEN    | NA   | ---      | ---      | 123     | 3       |
|                             |      |          |          |         |         | 1 OTHER VEGETABLE PRODS     | NA   | ---      | ---      | 54      | 69      |

GRAINS & PREP---CONTINUED

TABLE 1--U.S. AGRICULTURAL EXPORTS: QUANTITY AND VALUE, COUNTRY BY COMMODITY GROUP, CALENDAR YEARS 1979 AND 1980

| COUNTRY AND COMMODITY GROUP | UNIT | QUANTITY |        | VALUE           |                 | COMMODITY GROUP           | UNIT | QUANTITY |      | VALUE           |                 |
|-----------------------------|------|----------|--------|-----------------|-----------------|---------------------------|------|----------|------|-----------------|-----------------|
|                             |      | 1979     | 1980   | 1979<br>\$1,000 | 1980<br>\$1,000 |                           |      | 1979     | 1980 | 1979<br>\$1,000 | 1980<br>\$1,000 |
| 542 SRI LANKA (CEYLON)      |      |          |        |                 |                 |                           |      |          |      |                 |                 |
| TOTAL                       | ---  | ---      | ---    | 31562           | 30074           |                           |      |          |      |                 |                 |
| ANIMALS & ANIMAL PRODUCTS   | NA   | ---      | ---    | 167             | 131             | FEED GRAINS & PRODUCTS    | MT   |          |      |                 |                 |
| ANIMALS-LIVE, EX POULTRY    | NA   | ---      | ---    |                 |                 | FEED GRAINS               | MT   |          |      |                 |                 |
| CATTLE                      | MNO  | ---      | ---    |                 |                 | BARLEY                    | MT   |          |      |                 |                 |
| MEATS AND MEAT PRODUCTS     | MT   | 14       | 1      | 87              | 14              | CORN                      | MT   |          |      |                 |                 |
| MEATS-FRESH, FROZEN         | MT   | 14       | 1      | 87              | 14              | GRAIN SORGHUMS            | MT   |          |      |                 |                 |
| BEEF AND VEAL               | MT   | 13       | 1      | 83              | 14              | OATS                      | MT   |          |      |                 |                 |
| PORK                        | MT   |          |        |                 |                 | BLENDED FOOD PRODUCTS     | MT   | 3996     | 7213 | 1540            | 2797            |
| VARIETY MEATS               | MT   |          |        |                 |                 | FRUITS AND PREPARATIONS   | NA   | ---      | ---  | 15              | 33              |
| MEATS-PREP, PRES            | MT   |          |        |                 |                 | FRESH                     | MT   | 21       | 80   | 8               | 33              |
| BEEF                        | MT   |          |        |                 |                 | CITRUS                    | MT   |          |      |                 |                 |
| PORK                        | MT   |          |        |                 |                 | OTHER                     | MT   | 21       | 80   | 8               | 33              |
| POULTRY & POULTRY PRODS     | NA   | ---      | ---    | 70              | 63              | DRIED                     | MT   | 2        | 0    | 4               | 0               |
| POULTRY-LIVE                | NA   | ---      | ---    | 69              | 63              | CANNED                    | MT   |          |      |                 |                 |
| BABY CHICKS-BREEDER         | MNO  | 27       | 22     | 69              | 63              | FRUIT JUICES              | MT   | 2        | 0    | 3               | 0               |
| BABY CHICKS-EX BRDR         | MNO  |          |        | 69              | 63              | FRUITS AND PREPARATIONS   | NA   | ---      | ---  | 17              | 1               |
| POULTRY MEATS               | MT   | 1        | 0      | 2               | 0               | VEGETABLES & PREPARATIONS | NA   | ---      | ---  | 43              | 80              |
| POULTRY MEAT-FR, FRZ        | MT   | 1        | 0      | 2               | 0               | FRESH                     | MT   |          |      |                 |                 |
| CHICKENS                    | MT   |          |        |                 |                 | VEGETABLES-FROZEN         | MT   |          |      |                 |                 |
| TURKEYS                     | MT   | 1        | 0      | 2               | 0               | PULSES                    | MT   | 23       | 0    | 26              | 0               |
| POULTRY MEATS-PREP          | MT   |          |        |                 |                 | DRIED BEANS               | MT   |          |      |                 |                 |
| EGGS                        | NA   | ---      | ---    |                 |                 | DRIED PEAS                | MT   |          |      |                 |                 |
| DAIRY PRODUCTS              | NA   | ---      | ---    | 6               | 54              | DRIED LENTILS             | MT   | 03       | 0    | 26              | 0               |
| EVAP & COND MILK            | MT   |          |        |                 |                 | CANNED                    | MT   | 7        | 14   | 10              | 24              |
| NONFAT DRY MILK             | MT   |          |        |                 |                 | HOPS-INC EXTRACT EQ       | MT   | 1        | 10   | 1               | 31              |
| BUTTER & ANHYDROUS          | MT   |          |        |                 |                 | FEEDS, FODDERS-EX OILCAKE | NA   | ---      | ---  | 0               | 5               |
| CHEESE                      | MT   |          |        |                 |                 | CORN BYPRODUCTS           | MT   |          |      |                 |                 |
| FATS, OILS AND GREASES      | MT   |          |        |                 |                 | ALFALFA MEAL AND CUBES    | MT   |          |      |                 |                 |
| LARD                        | MT   |          |        |                 |                 | OILSEEDS AND PRODUCTS     | NA   | ---      | ---  | 13              | 906             |
| TALLOW-INEDIBLE             | MT   |          |        |                 |                 | OILCAKE AND MEAL          | MT   |          |      |                 |                 |
| HIDES AND SKINS             | NA   | ---      | ---    |                 |                 | SOYBEAN                   | MT   |          |      |                 |                 |
| CATTLE HIDES                | MNO  | ---      | ---    |                 |                 | OILSEEDS                  | NA   | ---      | ---  |                 |                 |
| CATTLE HIDES-WHOLE          | MNO  |          |        |                 |                 | SOYBEANS                  | MT   |          |      |                 |                 |
| FURSKINS                    | NA   | ---      | ---    |                 |                 | OILS AND WAXES-VEG        | MT   | 4        | 1165 | 7               | 662             |
| OTHER ANIMAL PRODUCTS       | NA   | ---      | ---    | 4               | 0               | OILS-SOYA, COTTONSEED     | MT   | 1        | 1164 | 1               | 861             |
| GRAINS AND PREPARATIONS     | NA   | ---      | ---    | 22978           | 27405           | SOYBEAN                   | MT   | 1        | 1164 | 1               | 861             |
| WHEAT AND WHEAT PRODUCTS    | MT   | 151307   | 149864 | 21367           | 24006           | COTTONSEED                | MT   |          |      |                 |                 |
| WHEAT AND WHEAT FLOUR       | MT   | 151307   | 149864 | 21367           | 24006           | TOBACCO, UNMANUFACTURED   | MT   | 0        | 1    | 0               | 0               |
| WHEAT                       | MT   | 38252    | 135889 | 4926            | 21707           | BURLEY                    | MT   |          |      |                 |                 |
| WHEAT FLOUR-GR EQ           | MT   | 113055   | 13975  | 16441           | 2899            | FLUE-CURED                | MT   |          |      |                 |                 |
| BULGUR & ROLLED WHEAT       | MT   |          |        |                 |                 | COTTON-EX LINTERS         | MT   | 0        | 1    | 0               | 0               |
| RICE                        | MT   |          |        |                 |                 | COTTON LINTERS            | MT   | 4018     | 705  | 8197            | 1259            |
| GRAINS & PREP---CONTINUED   |      |          |        |                 |                 | ESSENTIAL OILS            | MT   |          |      |                 |                 |
|                             |      |          |        |                 |                 | SEEDS-FIELD AND GARDEN    | NA   | ---      | ---  | 56              | 46              |
|                             |      |          |        |                 |                 | OTHER VEGETABLE PRODS     | NA   | ---      | ---  | 93              | 21              |
|                             |      |          |        |                 |                 |                           |      | ---      | ---  | 55              | 182             |

TABLE 1--U.S. AGRICULTURAL EXPORTS: QUANTITY AND VALUE, COUNTRY BY COMMODITY GROUP, CALENDAR YEARS 1979 AND 1980

| COUNTRY AND COMMODITY GROUP | UNIT | QUANTITY 1979 | QUANTITY 1980 | VALUE 1979 \$1,000 | VALUE 1980 \$1,000 | COMMODITY GROUP           | UNIT | QUANTITY 1979 | QUANTITY 1980 | VALUE 1979 \$1,000 | VALUE 1980 \$1,000 |
|-----------------------------|------|---------------|---------------|--------------------|--------------------|---------------------------|------|---------------|---------------|--------------------|--------------------|
| 546 BURMA                   |      |               |               |                    |                    |                           |      |               |               |                    |                    |
| TOTAL                       | ---  | ---           | ---           | 801                | 87                 | FEED GRAINS & PRODUCTS    | MT   |               |               |                    |                    |
| ANIMALS & ANIMAL PRODUCTS   | NA   | ---           | ---           | 91                 | 30                 | FEED GRAINS               | MT   |               |               |                    |                    |
| ANIMALS=LIVE,EX POULTRY     | NA   | ---           | ---           |                    |                    | BARLEY                    | MT   |               |               |                    |                    |
| CATTLE                      | MNO  |               |               |                    |                    | CORN                      | MT   |               |               |                    |                    |
| MEATS AND MEAT PRODUCTS     | MT   |               |               |                    |                    | GRAIN SORGHUMS            | MT   |               |               |                    |                    |
| MEATS=FRESH,FROZEN          | MT   |               |               |                    |                    | OATS                      | MT   |               |               |                    |                    |
| BEEF AND VEAL               | MT   |               |               |                    |                    | BLENDED FOOD PRODUCTS     | MT   |               |               |                    |                    |
| PORK                        | MT   |               |               |                    |                    | FRUITS AND PREPARATIONS   | NA   | ---           | ---           |                    |                    |
| VARIETY MEATS               | MT   |               |               |                    |                    | FRESH                     | MT   |               |               |                    |                    |
| MEATS=PREP,PRES             | MT   |               |               |                    |                    | CITRUS                    | MT   |               |               |                    |                    |
| BEEF                        | MT   |               |               |                    |                    | OTHER                     | MT   |               |               |                    |                    |
| PORK                        | MT   |               |               |                    |                    | DRIED                     | MT   |               |               |                    |                    |
| POULTRY & POULTRY PRODS     | NA   | ---           | ---           | 2                  | 21                 | CANNED                    | MT   |               |               |                    |                    |
| POULTRY=LIVE                | NA   | ---           | ---           | 2                  | 21                 | FRUIT JUICES              | MLT  |               |               |                    |                    |
| BABY CHICKS=BREEDER         | MNO  |               | 6             | 2                  | 21                 | NUTS AND PREPARATIONS     | NA   | ---           | ---           |                    |                    |
| BABY CHICKS=EX BNDR         | MNO  | 0             |               |                    |                    | VEGETABLES & PREPARATIONS | NA   | ---           | ---           | 56                 | 54                 |
| POULTRY MEATS               | MT   |               |               |                    |                    | FRESH                     | MT   |               |               |                    |                    |
| POULTRY MEAT=FR,FRZ         | MT   |               |               |                    |                    | VEGETABLES=FROZEN         | MT   |               |               |                    |                    |
| CHICKENS                    | MT   |               |               |                    |                    | PULSES                    | MT   |               |               |                    |                    |
| TURKEYS                     | MT   |               |               |                    |                    | DRIED BEANS               | MT   |               |               |                    |                    |
| POULTRY MEATS=PREP          | MT   |               |               |                    |                    | DRIED PEAS                | MT   |               |               |                    |                    |
| EGGS                        | NA   | ---           | ---           |                    |                    | DRIED LENTILS             | MT   |               |               |                    |                    |
| DAIRY PRODUCTS              | NA   | ---           | ---           | 90                 | 0                  | CANNED                    | MT   | 46            | 10            | 56                 | 14                 |
| EVAP & COND MILK            | MT   |               |               |                    |                    | HOPS=INC EXTRACT EQ       | MT   |               |               |                    |                    |
| NONFAT DRY MILK             | MT   | 255           | 0             | 90                 | 0                  | FEEDS,FODDERS=EX OILCAKE  | NA   | ---           | ---           |                    |                    |
| BUTTER & ANHYDRUS           | MT   |               |               |                    |                    | CORN BYPRODUCTS           | MT   |               |               |                    |                    |
| CHEESE                      | MT   |               |               |                    |                    | ALFALFA MEAL AND CURELS   | MT   |               |               |                    |                    |
| FATS,OILS AND GREASES       | MT   |               |               |                    |                    | OILSEEDS AND PRODUCTS     | NA   | ---           | ---           |                    |                    |
| LARD                        | MT   |               |               |                    |                    | OILCAKE AND MEAL          | MT   |               |               |                    |                    |
| TALLOW=INEOIRLE             | MT   |               |               |                    |                    | SOYBEAN                   | MT   |               |               |                    |                    |
| HIDES AND SKINS             | NA   | ---           | ---           |                    |                    | OILSEEDS                  | NA   | ---           | ---           |                    |                    |
| CATTLE HIDES                | MNO  |               |               |                    |                    | SOYBEANS                  | MT   |               |               |                    |                    |
| CATTLE HIDES=WHOLE          | MNO  |               |               |                    |                    | OILS AND WAXES=VEG        | MT   |               |               |                    |                    |
| FURSKINS                    | NA   | ---           | ---           |                    |                    | OILS=SOYA,COTTONSEED      | MT   |               |               |                    |                    |
| OTHER ANIMAL PRODUCTS       | NA   | ---           | ---           | 0                  | 9                  | SOYBEAN                   | MT   |               |               |                    |                    |
| GRAINS AND PREPARATIONS     | NA   | ---           | ---           | 650                |                    | COTTONSEED                | MT   |               |               |                    |                    |
| WHEAT AND PRODUCTS          | MT   | 4156          | 0             | 650                | 0                  | TOBACCO,UNMANUFACTURED    | MT   |               |               |                    |                    |
| WHEAT AND WHEAT FLOUR       | MT   | 4156          | 0             | 650                | 0                  | BURLEY                    | MT   |               |               |                    |                    |
| WHEAT                       | MT   |               |               |                    |                    | FLUE-CURED                | MT   |               |               |                    |                    |
| WHEAT FLOUR=GN EQ           | MT   | 4156          | 0             | 650                | 0                  | COTTON=EX LINTERS         | MT   |               |               |                    |                    |
| BULGUR & ROLLED WHEAT       | MT   |               |               |                    |                    | COTTON LINTERS            | MT   |               |               |                    |                    |
| RICE                        | MT   |               |               |                    |                    | ESSENTIAL OILS            | MT   |               |               |                    |                    |
|                             |      |               |               |                    |                    | SEEDS=FIELD AND GARDEN    | NA   | ---           | ---           |                    |                    |
|                             |      |               |               |                    |                    | OTHER VEGETABLE PRODS     | NA   | ---           | ---           | 3                  | 3                  |
|                             |      |               |               |                    |                    |                           |      |               |               |                    |                    |

GRAINS & PREP---CONTINUED



TABLE 1--U.S. AGRICULTURAL EXPORTS: QUANTITY AND VALUE, COUNTRY BY COMMODITY GROUP, CALENDAR YEARS 1979 AND 1980

| COUNTRY AND COMMODITY GROUP | UNIT | QUANTITY |       | VALUE           |                 | COMMODITY GROUP | UNIT | QUANTITY |      | VALUE           |                 |
|-----------------------------|------|----------|-------|-----------------|-----------------|-----------------|------|----------|------|-----------------|-----------------|
|                             |      | 1979     | 1980  | 1979<br>\$1,000 | 1980<br>\$1,000 |                 |      | 1979     | 1980 | 1979<br>\$1,000 | 1980<br>\$1,000 |
| 549 THAILAND                |      |          |       |                 |                 |                 |      |          |      |                 |                 |
| TOTAL                       |      |          |       |                 |                 |                 |      |          |      |                 |                 |
| ANIMALS & ANIMAL PRODUCTS   | NA   | ---      | ---   | 157682          |                 |                 |      |          |      |                 |                 |
| ANIMALS-LIVE, EX POULTRY    | NA   | ---      | ---   | 2699            |                 |                 |      |          |      |                 |                 |
| CATTLE                      | MND  | ---      | ---   | 8               |                 |                 |      |          |      |                 |                 |
| MEATS AND MEAT PRODUCTS     | MT   |          |       |                 |                 |                 |      |          |      |                 |                 |
| MEATS-FRESH, FROZEN         | MT   | 139      | 71    | 365             |                 |                 |      |          |      |                 |                 |
| BEEF AND VEAL               | MT   | 133      | 49    | 343             |                 |                 |      |          |      |                 |                 |
| PORK                        | MT   | 46       | 49    | 270             |                 |                 |      |          |      |                 |                 |
| VARIETY MEATS               | MT   |          |       |                 |                 |                 |      |          |      |                 |                 |
| MEATS-PREP, PRES            | MT   | 86       | 0     | 70              |                 |                 |      |          |      |                 |                 |
| BEEF                        | MT   | 6        | 22    | 22              |                 |                 |      |          |      |                 |                 |
| PORK                        | MT   | 1        | 1     | 5               |                 |                 |      |          |      |                 |                 |
| POULTRY & POULTRY PRODS     | NA   |          |       |                 |                 |                 |      |          |      |                 |                 |
| POULTRY-LIVE                | NA   | ---      | ---   | 1681            |                 |                 |      |          |      |                 |                 |
| BABY CHICKS-BREEDER         | MND  | ---      | ---   | 1585            |                 |                 |      |          |      |                 |                 |
| BABY CHICKS-EX BRDR         | MND  | 645      | 686   | 1585            |                 |                 |      |          |      |                 |                 |
| POULTRY MEATS               | MT   | 0        | 3     | 0               |                 |                 |      |          |      |                 |                 |
| POULTRY MEAT-FR, FRZ        | MT   | 34       | 34    | 56              |                 |                 |      |          |      |                 |                 |
| CHICKENS                    | MT   | 34       | 33    | 55              |                 |                 |      |          |      |                 |                 |
| TURKEYS                     | MT   | 24       | 18    | 38              |                 |                 |      |          |      |                 |                 |
| POULTRY MEATS-PREP          | MT   | 7        | 10    | 10              |                 |                 |      |          |      |                 |                 |
| EGGS                        | NA   | ---      | ---   | 1               |                 |                 |      |          |      |                 |                 |
| DAIRY PRODUCTS              | NA   | ---      | ---   | 40              |                 |                 |      |          |      |                 |                 |
| EVAP & COND MILK            | MT   | ---      | ---   | 391             |                 |                 |      |          |      |                 |                 |
| NONFAT DRY MILK             | MT   |          |       |                 |                 |                 |      |          |      |                 |                 |
| HUTTER & ANHYDRUS           | MT   | 516      | 0     | 182             |                 |                 |      |          |      |                 |                 |
| CHEESE                      | MT   |          |       |                 |                 |                 |      |          |      |                 |                 |
| FATS, OILS AND GREASES      | MT   | 19       | 18    | 64              |                 |                 |      |          |      |                 |                 |
| LARD                        | MT   | 181      | 68    | 182             |                 |                 |      |          |      |                 |                 |
| TALLOW-IMEDIRLE             | MT   |          |       |                 |                 |                 |      |          |      |                 |                 |
| HIDES AND SKINS             | NA   | 100      | 16    | 58              |                 |                 |      |          |      |                 |                 |
| CATTLE HIDES                | MND  | ---      | ---   | 0               |                 |                 |      |          |      |                 |                 |
| CATTLE HIDES-WHOLE          | MND  | 0        | 2     | 0               |                 |                 |      |          |      |                 |                 |
| FURSKINS                    | NA   | 0        | 2     | 0               |                 |                 |      |          |      |                 |                 |
| OTHER ANIMAL PRODUCTS       | NA   | ---      | ---   | 72              |                 |                 |      |          |      |                 |                 |
| GRAINS AND PREPARATIONS     | NA   | ---      | ---   | 18274           |                 |                 |      |          |      |                 |                 |
| WHEAT AND PRODUCTS          | MT   | 98702    | 76054 | 17442           |                 |                 |      |          |      |                 |                 |
| WHEAT AND WHEAT FLOUR       | MT   | 98702    | 73961 | 17442           |                 |                 |      |          |      |                 |                 |
| WHEAT                       | MT   | 97623    | 73062 | 17114           |                 |                 |      |          |      |                 |                 |
| WHEAT FLOUR-GR EQ           | MT   | 1079     | 899   | 327             |                 |                 |      |          |      |                 |                 |
| BULGUR & ROLLED WHEAT       | MT   | 0        | 2090  | 0               |                 |                 |      |          |      |                 |                 |
| RICE                        | MT   | 2104     | 0     | 607             |                 |                 |      |          |      |                 |                 |
| GRAINS & PREP---CONTINUED   |      |          |       |                 |                 |                 |      |          |      |                 |                 |
| FEED GRAINS & PRODUCTS      | MT   |          |       |                 |                 |                 |      |          |      |                 |                 |
| FEED GRAINS                 | MT   | 7        | 412   | 2               |                 |                 |      |          |      |                 | 77              |
| BARLEY                      | MT   | 0        | 353   | 0               |                 |                 |      |          |      |                 | 59              |
| CORN                        | MT   |          |       |                 |                 |                 |      |          |      |                 |                 |
| GRAIN SORGHUMS              | MT   | 0        | 353   | 0               |                 |                 |      |          |      |                 | 59              |
| OATS                        | MT   |          |       |                 |                 |                 |      |          |      |                 |                 |
| BLENDED FOOD PRODUCTS       | MT   |          |       |                 |                 |                 |      |          |      |                 |                 |
| FRUITS AND PREPARATIONS     | NA   | 0        | 1204  | 0               |                 |                 |      |          |      |                 | 484             |
| FRESH                       | MT   | ---      | ---   | 1473            |                 |                 |      |          |      |                 | 1875            |
| CITRUS                      | MT   | 56       | 543   | 32              |                 |                 |      |          |      |                 | 326             |
| UTHER                       | MT   | 7        | 30    | 6               |                 |                 |      |          |      |                 | 10              |
| DRIED                       | MT   | 49       | 513   | 27              |                 |                 |      |          |      |                 | 316             |
| CANNED                      | MT   | 97       | 204   | 237             |                 |                 |      |          |      |                 | 516             |
| FRUIT JUICES                | MT   | 81       | 36    | 91              |                 |                 |      |          |      |                 | 52              |
| FRUITS AND PREPARATIONS     | MLT  | 1017     | 1683  | 1085            |                 |                 |      |          |      |                 | 953             |
| VEGETABLES & PREPARATIONS   | NA   | ---      | ---   | 104             |                 |                 |      |          |      |                 | 101             |
| FRESH                       | MT   | ---      | ---   | 880             |                 |                 |      |          |      |                 | 2298            |
| VEGETABLES-FROZEN           | MT   | 1248     | 1896  | 313             |                 |                 |      |          |      |                 | 636             |
| PULSES                      | MT   | 12       | 52    | 13              |                 |                 |      |          |      |                 | 41              |
| DRIED BEANS                 | MT   | 2        | 1690  | 1               |                 |                 |      |          |      |                 | 631             |
| DRIED PEAS                  | MT   | 0        | 10    | 0               |                 |                 |      |          |      |                 | 9               |
| DRIED LENTILS               | MT   | 2        | 1677  | 1               |                 |                 |      |          |      |                 | 617             |
| CANNED                      | MT   | 0        | 3     | 0               |                 |                 |      |          |      |                 | 4               |
| HOPS-INC EXTRACT EQ         | MT   | 320      | 270   | 287             |                 |                 |      |          |      |                 | 208             |
| FEEDS, FODDERS-EX OILCAKE   | NA   | 0        | 3     | 0               |                 |                 |      |          |      |                 | 5               |
| CORN BYPRODUCTS             | MT   | ---      | ---   | 1366            |                 |                 |      |          |      |                 | 1718            |
| ALFALFA MEAL AND CUBES      | MT   | 40       | 13    | 9               |                 |                 |      |          |      |                 | 1               |
| SOYBEAN                     | MT   | ---      | ---   | 1151            |                 |                 |      |          |      |                 | 6066            |
| OILSEEDS AND PRODUCTS       | NA   | ---      | ---   | 0               |                 |                 |      |          |      |                 | 2542            |
| OILCAKE AND MEAL            | MT   | 0        | 9139  | 0               |                 |                 |      |          |      |                 | 2455            |
| SOYBEAN                     | MT   | 0        | 8800  | 0               |                 |                 |      |          |      |                 | 9               |
| OILSEEDS                    | NA   | ---      | ---   | 0               |                 |                 |      |          |      |                 |                 |
| SOYBEANS                    | MT   | ---      | ---   | 0               |                 |                 |      |          |      |                 |                 |
| OILS AND WAXES-VEG          | MT   |          |       |                 |                 |                 |      |          |      |                 |                 |
| OILS-SOYA, COTTONSEED       | MT   | 728      | 2834  | 1139            |                 |                 |      |          |      |                 | 3454            |
| SOYBEAN                     | MT   | 20       | 1302  | 19              |                 |                 |      |          |      |                 | 1229            |
| COTTONSEED                  | MT   | 20       | 1302  | 19              |                 |                 |      |          |      |                 | 1229            |
| TOBACCO, UNMANUFACTURED     | MT   |          |       |                 |                 |                 |      |          |      |                 |                 |
| BURLEY                      | MT   | 8529     | 10256 | 36067           |                 |                 |      |          |      |                 | 47838           |
| FLUE-CURED                  | MT   | 2168     | 3483  | 10534           |                 |                 |      |          |      |                 | 18185           |
| COTTON-EX LINTERS           | MT   | 6416     | 6813  | 25494           |                 |                 |      |          |      |                 | 29653           |
| COTTON LINTERS              | MT   | 56713    | 45895 | 83007           |                 |                 |      |          |      |                 | 72760           |
| ESSENTIAL OILS              | MT   |          |       |                 |                 |                 |      |          |      |                 |                 |
| SEEDS-FIELD AND GARDEN      | NA   | 48       | 76    | 483             |                 |                 |      |          |      |                 | 340             |
| OTHER VEGETABLE PRODS       | NA   | ---      | ---   | 367             |                 |                 |      |          |      |                 | 688             |
|                             | NA   | ---      | ---   | 11811           |                 |                 |      |          |      |                 | 9461            |

TABLE 1 --U.S. AGRICULTURAL EXPORTS: QUANTITY AND VALUE, COUNTRY BY COMMODITY GROUP, CALENDAR YEARS 1979 AND 1980

| COUNTRY AND COMMODITY GROUP | UNIT | QUANTITY 1979 | QUANTITY 1980 | VALUE 1979 \$1,000 | VALUE 1980 \$1,000 | COMMODITY GROUP             | UNIT | QUANTITY 1979 | QUANTITY 1980 | VALUE 1979 \$1,000 | VALUE 1980 \$1,000 |
|-----------------------------|------|---------------|---------------|--------------------|--------------------|-----------------------------|------|---------------|---------------|--------------------|--------------------|
| 553 LAOS                    |      |               |               |                    |                    |                             |      |               |               |                    |                    |
| TOTAL                       | ---  | ---           | ---           | 929                | 49                 |                             |      |               |               |                    |                    |
| ANIMALS & ANIMAL PRODUCTS   | NA   | ---           | ---           |                    |                    | 1 FEED GRAINS & PRODUCTS    | MT   |               |               |                    |                    |
| ANIMALS=LIVE,EX POULTRY     | NA   | ---           | ---           |                    |                    | 1 FEED GRAINS               | MT   |               |               |                    |                    |
| CATTLE                      | MNO  | ---           | ---           |                    |                    | 1 BARLEY                    | MT   |               |               |                    |                    |
| MEATS AND MEAT PRODUCTS     | MT   |               |               |                    |                    | 1 CORN                      | MT   |               |               |                    |                    |
| MEATS=FRESH,FROZEN          | MT   |               |               |                    |                    | 1 GRAIN SORGHUMS            | MT   |               |               |                    |                    |
| BEEF AND VEAL               | MT   |               |               |                    |                    | 1 OATS                      | MT   |               |               |                    |                    |
| PORK                        | MT   |               |               |                    |                    | 1 BLENDED FOOD PRODUCTS     | MT   |               |               |                    |                    |
| VARIETY MEATS               | MT   |               |               |                    |                    | 1 FRUITS AND PREPARATIONS   | NA   | ---           | ---           |                    |                    |
| MEATS=PREP,PRES             | MT   |               |               |                    |                    | 1 FRESH                     | MT   |               |               |                    |                    |
| BEEF                        | MT   |               |               |                    |                    | 1 CITRUS                    | MT   |               |               |                    |                    |
| PORK                        | MT   |               |               |                    |                    | 1 OTHER                     | MT   |               |               |                    |                    |
| POULTRY & POULTRY PRODS     | NA   | ---           | ---           |                    |                    | 1 DRIED                     | MT   |               |               |                    |                    |
| POULTRY=LIVE                | NA   | ---           | ---           |                    |                    | 1 CANNED                    | MT   |               |               |                    |                    |
| BABY CHICKS=BREEDER         | MNO  |               |               |                    |                    | 1 FRUIT JUICES              | MLT  |               |               |                    |                    |
| BABY CHICKS=EX BRDR         | MNO  |               |               |                    |                    | 1 UNITS AND PREPARATIONS    | NA   | ---           | ---           |                    |                    |
| POULTRY MEATS               | MT   |               |               |                    |                    | 1 VEGETABLES & PREPARATIONS | NA   | ---           | ---           |                    |                    |
| POULTRY MEAT=FR,FRZ         | MT   |               |               |                    |                    | 1 FRESH                     | MT   |               |               |                    |                    |
| CHICKENS                    | MT   |               |               |                    |                    | 1 VEGETABLES=FROZEN         | MT   |               |               |                    |                    |
| TURKEYS                     | MT   |               |               |                    |                    | 1 PULSES                    | MT   |               |               |                    |                    |
| POULTRY MEATS=PREP          | MT   |               |               |                    |                    | 1 DRIED BEANS               | MT   |               |               |                    |                    |
| EGGS                        | NA   | ---           | ---           |                    |                    | 1 DRIED PEAS                | MT   |               |               |                    |                    |
| DAIRY PRODUCTS              | NA   | ---           | ---           |                    |                    | 1 DRIED LENTILS             | MT   |               |               |                    |                    |
| EVAP & COND MILK            | MT   |               |               |                    |                    | 1 CANNED                    | MT   |               |               |                    |                    |
| NONFAT DRY MILK             | MT   |               |               |                    |                    | 1 HOPS=INC EXTRACT EQ       | MT   |               |               |                    |                    |
| BUTTER & ANHYDROUS          | MT   |               |               |                    |                    | 1 FEEDS,FOODERS=EX OILCAKE  | NA   | ---           | ---           |                    |                    |
| CHEESE                      | MT   |               |               |                    |                    | 1 CORN BYPRODUCTS           | MT   |               |               |                    |                    |
| FATS,OILS AND GREASES       | MT   |               |               |                    |                    | 1 ALFALFA MEAL AND CUBES    | MT   |               |               |                    |                    |
| LARD                        | MT   |               |               |                    |                    | 1 OILSEEDS AND PRODUCTS     | NA   | ---           | ---           | 225                | 0                  |
| TALLOW=INEPIBLE             | MT   |               |               |                    |                    | 1 OILCAKE AND MEAL          | MT   |               |               |                    |                    |
| HIDES AND SKINS             | NA   | ---           | ---           |                    |                    | 1 SOYBEAN                   | MT   |               |               |                    |                    |
| CATTLE HIDES                | MNO  |               |               |                    |                    | 1 OILSEEDS                  | NA   | ---           | ---           |                    |                    |
| CATTLE HIDES=WHOLE          | MNO  |               |               |                    |                    | 1 SOYBEANS                  | MT   |               |               |                    |                    |
| PUSKINS                     | NA   | ---           | ---           |                    |                    | 1 OILS AND WAXES=VEG        | MT   | 250           | 0             | 225                | 0                  |
| OTHER ANIMAL PRODUCTS       | NA   | ---           | ---           |                    |                    | 1 OILS=SOYA,COTTONSEED      | MT   | 250           | 0             | 225                | 0                  |
| GRAINS AND PREPARATIONS     | NA   | ---           | ---           | 701                |                    | 1 SOYBEAN                   | MT   | 250           | 0             | 225                | 0                  |
| WHEAT AND PRODUCTS          | MT   |               |               |                    |                    | 1 COTTONSEED                | MT   |               |               |                    |                    |
| WHEAT AND WHEAT FLOUR       | MT   |               |               |                    |                    | 0 TOBACCO,UNMANUFACTURED    | MT   |               |               |                    |                    |
| WHEAT                       | MT   |               |               |                    |                    | 1 BURLEY                    | MT   |               |               |                    |                    |
| WHEAT FLOUR=GR ED           | MT   |               |               |                    |                    | 1 FINE-CURED                | MT   |               |               |                    |                    |
| BULGUR & ROLLED WHEAT       | MT   |               |               |                    |                    | 1 COTTON=EX LINTERS         | MT   |               |               |                    |                    |
| RICE                        | MT   | 2532          | 0             | 701                |                    | 1 COTTON LINTERS            | MT   |               |               |                    |                    |
| GRAINS & PREP---CONTINUED   |      |               |               |                    |                    | 1 ESSENTIAL OILS            | MT   | 0             | 0             | 3                  | 0                  |
|                             |      |               |               |                    |                    | 0 SEEDS=FIELD AND GARDEN    | NA   | ---           | ---           | 0                  | 49                 |
|                             |      |               |               |                    |                    | 1 OTHER VEGETABLE PRODS     | NA   | ---           | ---           | 0                  | 49                 |

TABLE 1--U.S. AGRICULTURAL EXPORTS: QUANTITY AND VALUE, COUNTRY BY COMMODITY GROUP, CALENDAR YEARS 1979 AND 1980

| COUNTRY AND COMMODITY GROUP | UNIT | QUANTITY 1979 | QUANTITY 1980 | VALUE 1979 \$1,000 | VALUE 1980 \$1,000 | COMMODITY GROUP           | UNIT                    | QUANTITY 1979 | QUANTITY 1980 | VALUE 1979 \$1,000 | VALUE 1980 \$1,000 |
|-----------------------------|------|---------------|---------------|--------------------|--------------------|---------------------------|-------------------------|---------------|---------------|--------------------|--------------------|
| 555 CAMBODIA                |      |               |               |                    |                    |                           |                         |               |               |                    |                    |
| TOTAL                       |      | ---           | ---           |                    |                    |                           |                         |               |               |                    |                    |
| ANIMALS & ANIMAL PRODUCTS   | NA   | ---           | ---           | 8                  | 25821              | FEED GRAINS & PRODUCTS    | MT                      |               |               |                    |                    |
| ANIMALS-LIVE, EX POULTRY    | NA   | ---           | ---           | 8                  | 635                | FEED GRAINS               | MT                      |               |               |                    |                    |
| CATTLE                      | MNO  | ---           | ---           |                    |                    | BARLEY                    | MT                      |               |               |                    |                    |
| MEATS AND MEAT PRODUCTS     | MT   |               |               |                    |                    | CORN                      | MT                      |               |               |                    |                    |
| MEATS-FRESH, FROZEN         | MT   |               |               |                    |                    | GRAIN SORGHUMS            | MT                      |               |               |                    |                    |
| BEEF AND VEAL               | MT   |               |               |                    |                    | OATS                      | MT                      |               |               |                    |                    |
| PORK                        | MT   |               |               |                    |                    | BLENDED FOOD PRODUCTS     | MT                      | 0             | 953           | 0                  | 332                |
| VARIETY MEATS               | MT   |               |               |                    |                    | FRUITS AND PREPARATIONS   | NA                      | ---           | ---           |                    |                    |
| MEATS-PREP, PRES            | MT   |               |               |                    |                    | FRESH                     | MT                      |               |               |                    |                    |
| BEEF                        | MT   |               |               |                    |                    | CITRUS                    | MT                      |               |               |                    |                    |
| PORK                        | MT   |               |               |                    |                    | OTHER                     | MT                      |               |               |                    |                    |
| POULTRY & POULTRY PRODS     | NA   | ---           | ---           |                    |                    | DRIED                     | MT                      |               |               |                    |                    |
| POULTRY-LIVE                | NA   | ---           | ---           |                    |                    | CANNED                    | MT                      |               |               |                    |                    |
| BABY CHICKS-BREEDER         | MNO  | ---           | ---           |                    |                    | FRUIT JUICES              | MLT                     |               |               |                    |                    |
| BABY CHICKS-EX BRDR         | MNO  |               |               |                    |                    | FRUITS AND PREPARATIONS   | NA                      |               |               |                    |                    |
| POULTRY MEATS               | MT   |               |               |                    |                    | VEGETABLES & PREPARATIONS | NA                      | ---           | ---           |                    |                    |
| POULTRY MEAT-FR, FRZ        | MT   |               |               |                    |                    | FRESH                     | MT                      |               |               |                    |                    |
| CHICKENS                    | MT   |               |               |                    |                    | VEGETABLES-FROZEN         | MT                      |               |               |                    |                    |
| TURKEYS                     | MT   |               |               |                    |                    | PULSES                    | MT                      |               |               |                    |                    |
| POULTRY MEATS-PREP          | MT   |               |               |                    |                    | DRIED BEANS               | MT                      |               |               |                    |                    |
| EGGS                        | NA   |               |               |                    |                    | DRIED PEAS                | MT                      |               |               |                    |                    |
| DAIRY PRODUCTS              | NA   | ---           | ---           |                    |                    | UNIED LENTILS             | MT                      |               |               |                    |                    |
| EVAP & COND MILK            | MT   |               |               | 8                  | 635                | CANNED                    | MT                      |               |               |                    |                    |
| NONFAT DRY MILK             | MT   |               |               |                    |                    | HOPS-ING EXTRACT EQ       | MT                      |               |               |                    |                    |
| BUTTER & ANHYDROUS          | MT   | 0             | 1500          | 0                  | 635                | FEEDS, FODDERS-EX OILCAKE | NA                      |               |               |                    |                    |
| CHEESE                      | MT   |               |               |                    |                    | CORN BYPRODUCTS           | MT                      | ---           | ---           |                    |                    |
| FATS, OILS AND GREASES      | MT   |               |               |                    |                    | ALFALFA MEAL AND CUBES    | MT                      |               |               |                    |                    |
| LARD                        | MT   |               |               |                    |                    | ILSEEDS AND PRODUCTS      | NA                      | ---           | ---           |                    |                    |
| TALLOW-INEDIABLE            | MT   |               |               |                    |                    | OILCAKE AND MEAL          | MT                      |               |               | 0                  | 5606               |
| HIDES AND SKINS             | NA   | ---           | ---           |                    |                    | SOYBEAN                   | MT                      |               |               |                    |                    |
| CATTLE HIDES                | MNO  |               |               |                    |                    | OILSEEDS                  | NA                      | ---           | ---           |                    |                    |
| CATTLE HIDES-WHOLE          | MNO  |               |               |                    |                    | SOYBEANS                  | MT                      |               |               |                    |                    |
| PUMSKINS                    | NA   | ---           | ---           |                    |                    | OILS AND WAXES-VEG        | MT                      | 0             | 5893          | 0                  | 5606               |
| OTHER ANIMAL PRODUCTS       | NA   | ---           | ---           |                    |                    | OILS-SOYA, COTTONSEED     | MT                      | 0             | 4893          | 0                  | 4815               |
|                             |      |               |               |                    |                    | SOYBEAN                   | MT                      | 0             | 4893          | 0                  | 4815               |
|                             |      |               |               |                    |                    | COTTONSEED                | MT                      |               |               |                    |                    |
| GRAINS AND PREPARATIONS     | NA   | ---           | ---           |                    |                    | 19580                     | TOBACCO, UNMANUFACTURED | MT            |               |                    |                    |
| WHEAT AND PRODUCTS          | MT   |               |               | 0                  | 1541               | 525                       | BARLEY                  | MT            |               |                    |                    |
| WHEAT AND WHEAT FLOUR       | MT   | 0             | 8096          | 0                  | 525                | FLUE-CURED                | MT                      |               |               |                    |                    |
| WHEAT                       | MT   | 0             | 3289          | 0                  |                    | COTTON-EX LINTERS         | MT                      |               |               |                    |                    |
| WHEAT FLOUR-GR EQ           | MT   | 0             | 3289          | 0                  | 525                | COTTON LINTERS            | MT                      |               |               |                    |                    |
| BULGUR & ROLIED WHEAT       | MT   | 0             | 4867          | 0                  | 1016               | ESSENTIAL OILS            | MT                      |               |               |                    |                    |
| RICE                        | MT   | 0             | 46403         | 0                  | 1770R              | SEEDS-FIELD AND GARDEN    | MT                      |               |               |                    |                    |
|                             |      |               |               |                    |                    | LUTHER VEGETABLE PRODS    | NA                      | ---           | ---           |                    |                    |
|                             |      |               |               |                    |                    |                           |                         |               |               |                    |                    |

GRAINS & PREP---CONTINUED

TABLE 1--U.S. AGRICULTURAL EXPORTS: QUANTITY AND VALUE, COUNTRY BY COMMODITY GROUP, CALENDAR YEARS 1979 AND 1980

| COUNTRY AND<br>COMMODITY GROUP | UNIT | QUANTITY |       | VALUE           |                 | COMMODITY GROUP             | UNIT | QUANTITY |       | VALUE           |                 |
|--------------------------------|------|----------|-------|-----------------|-----------------|-----------------------------|------|----------|-------|-----------------|-----------------|
|                                |      | 1979     | 1980  | 1979<br>\$1,000 | 1980<br>\$1,000 |                             |      | 1979     | 1980  | 1979<br>\$1,000 | 1980<br>\$1,000 |
| 557 MALAYSIA                   |      |          |       |                 |                 |                             |      |          |       |                 |                 |
| TOTAL                          | ---  | ---      | ---   | 63992           | 57589           |                             |      |          |       |                 |                 |
| ANIMALS & ANIMAL PRODUCTS      | NA   | ---      | ---   | 1666            | 2326            | 1 FEED GRAINS & PRODUCTS    | MT   | 53       | 4704  | 22              | 557             |
| ANIMALS-LIVE, EX POULTRY       | NA   | ---      | ---   | 445             | 556             | 1 FEED GRAINS               | MT   | 50       | 4664  | 20              | 530             |
| CATTLE                         | MNO  |          |       |                 |                 | 1 BARLEY                    | MT   |          |       |                 |                 |
| MEATS AND MEAT PRODUCTS        | MT   | 06       | 175   | 353             | 688             | 1 CORN                      | MT   | 50       | 4664  | 20              | 530             |
| MEATS-FRESH, FROZEN            | MT   | 94       | 132   | 323             | 565             | 1 GRAIN SORGHUMS            | MT   |          |       |                 |                 |
| BEEF AND VEAL                  | MT   | 41       | 66    | 295             | 515             | 1 OATS                      | MT   |          |       |                 |                 |
| PORK                           | MT   | 35       | 18    | 20              | 9               | 1 BLENDED FOOD PRODUCTS     | MT   |          |       | 5654            | 7351            |
| VARIETY MEATS                  | MT   | 7        | 48    | 6               | 40              | 1 FRUITS AND PREPARATIONS   | NA   | ---      | ---   |                 |                 |
| MEATS-PREP, PRES               | MT   | 12       | 43    | 30              | 123             | 1 FRESH                     | MT   | 5184     | 8641  | 2741            | 4208            |
| BEEF                           | MT   | 0        | 12    | 0               | 38              | 1 CITRUS                    | MT   | 2363     | 5045  | 1163            | 2206            |
| PORK                           | MT   | 4        | 13    | 13              | 31              | 1 OTHER                     | MT   | 2801     | 3550  | 1574            | 2002            |
| POULTRY & POULTRY PRODS        | NA   | ---      | ---   | 554             | 720             | 1 DRIED                     | MT   | 665      | 797   | 1280            | 1364            |
| POULTRY-LIVE                   | NA   | ---      | ---   | 307             | 259             | 1 CANNED                    | MT   | 371      | 263   | 294             | 261             |
| BABY CHICKS-BREEDER            | MNO  | 206      | 174   | 303             | 259             | 1 FRUIT JUICES              | MLT  | 1326     | 4190  | 1533            | 1466            |
| BABY CHICKS-EX BRDR            | MNO  | 4        | 0     | 4               | 0               | 1 NUTS AND PREPARATIONS     | NA   | ---      | ---   | 447             | 590             |
| POULTRY MEATS                  | MT   | 198      | 376   | 243             | 457             | 1 VEGETABLES & PREPARATIONS | NA   | ---      | ---   | 1624            | 2333            |
| POULTRY MEAT-FR, FRZ           | MT   | 198      | 369   | 243             | 435             | 1 FRESH                     | MT   | 174      | 441   | 56              | 80              |
| CHICKENS                       | MT   | 152      | 327   | 171             | 362             | 1 VEGETABLES-FROZEN         | MT   | 139      | 242   | 95              | 154             |
| TURKEYS                        | MT   | 22       | 4     | 38              | 8               | 1 PULSES                    | MT   | 784      | 2445  | 312             | 489             |
| POULTRY MEATS-PREP             | MT   | 0        | 7     | 0               | 22              | 1 DRIED BEANS               | MT   | 333      | 93    | 177             | 55              |
| EGGS                           | NA   | ---      | ---   | 4               | 3               | 1 DRIED PEAS                | MT   | 451      | 2352  | 135             | 434             |
| DAIRY PRODUCTS                 | NA   | ---      | ---   | 157             | 213             | 1 DRIED LENTILS             | MT   |          |       |                 |                 |
| EVAP & COND MILK               | MT   | 4        | 0     | 7               | 0               | 1 CANNED                    | MT   | 876      | 1073  | 598             | 780             |
| NONFAT DRY MILK                | MT   |          |       |                 | 0               | 1 HOPS-INC EXTRACT EG       | MT   | 90       | 41    | 236             | 180             |
| BUTTER & ANHYDROUS             | MT   |          |       |                 |                 | 1 FEEDS, FODDERS-EX OILCAKE | NA   | ---      | ---   | 1012            | 769             |
| CHEESE                         | MT   | 4        | 5     | 12              | 20              | 1 CORN BYPRODUCTS           | MT   | 100      | 0     | 20              | 0               |
| FATS, OILS AND GREASES         | MT   | 21       | 24    | 38              | 45              | 1 ALFALFA MEAL AND CUBES    | MT   |          |       |                 |                 |
| LARD                           | MT   | 0        | 3     | 0               | 4               | 1 OILSEEDS AND PRODUCTS     | NA   | ---      | ---   | 735             | 11293           |
| TALLOW-INEDIBLE                | MT   | 7        | 5     | 10              | 13              | 1 OILCAKE AND MEAL          | MT   |          |       |                 |                 |
| HIDES AND SKINS                | NA   | ---      | ---   | 0               | 33              | 1 SOYBEAN                   | MT   |          |       |                 |                 |
| CATTLE HIDES                   | MNO  | 0        | 1     | 0               | 33              | 1 OILSEEDS                  | NA   | ---      | ---   | 0               | 10848           |
| CATTLE HIDES-WHOLE             | MNO  | 0        | 1     | 0               | 33              | 1 SOYBEANS                  | MT   | 0        | 40919 | 0               | 10848           |
| FURSKINS                       | NA   | ---      | ---   |                 |                 | 1 OILS AND WAXES-VEG        | MT   | 528      | 127   | 590             | 205             |
| OTHER ANIMAL PRODUCTS          | NA   | ---      | ---   | 119             | 71              | 1 OILS-SOYA, COTTONSEED     | MT   | 432      | 0     | 435             | 0               |
|                                |      |          |       |                 |                 | 1 SOYBEAN                   | MT   | 432      | 0     | 435             | 0               |
|                                |      |          |       |                 |                 | 1 COTTONSEED                | MT   |          |       |                 |                 |
| GRAINS AND PREPARATIONS        | NA   | ---      | ---   | 10006           | 15887           | 1 TOBACCO, UNMANUFACTURED   | MT   | 3823     | 3618  | 22357           | 25198           |
| WHEAT AND PRODUCTS             | MT   | 48359    | 84362 | 7762            | 15055           | 1 BURLEY                    | MT   |          |       |                 |                 |
| WHEAT AND WHEAT FLOUR          | MT   | 48379    | 84347 | 7779            | 15050           | 1 FLUE-CURED                | MT   | 3542     | 3644  | 22296           | 25109           |
| WHEAT                          | MT   | 48350    | 84347 | 7778            | 15050           | 1 COTTON-EX LINTERS         | MT   | 11581    | 8679  | 16191           | 14022           |
| WHEAT FLOUR-GR EG              | MT   | 23       | 0     | 1               | 0               | 1 COTTON LINTERS            | MT   |          |       |                 |                 |
| BULGUR & ROLLED WHEAT          | MT   | 10       | 12    | 3               | 2               | 1 ESSENTIAL OILS            | MT   | 11       | 47    | 103             | 280             |
| RICE                           | MT   | 5923     | 38    | 2057            | 23              | 1 SEEDS-FIELD AND GARDEN    | NA   | ---      | ---   | 44              | 35              |
|                                |      |          |       |                 |                 | 1 OTHER VEGETABLE PRODS     | NA   | ---      | ---   | 3944            | 7480            |
| GRAINS & PREP--CONTINUED       |      |          |       |                 |                 |                             |      |          |       |                 |                 |

TABLE 1 -- U.S. AGRICULTURAL EXPORTS: QUANTITY AND VALUE, COUNTRY BY COMMODITY GROUP, CALENDAR YEARS 1979 AND 1980

| COUNTRY AND COMMODITY GROUP | UNIT | QUANTITY |       | VALUE           |                 | COMMODITY GROUP           | UNIT | QUANTITY        |                 | VALUE |       |
|-----------------------------|------|----------|-------|-----------------|-----------------|---------------------------|------|-----------------|-----------------|-------|-------|
|                             |      | 1979     | 1980  | 1979<br>\$1,000 | 1980<br>\$1,000 |                           |      | 1979<br>\$1,000 | 1980<br>\$1,000 |       |       |
| 559 SINGAPORE               |      |          |       |                 |                 |                           |      |                 |                 |       |       |
| TOTAL                       |      |          |       | 91670           | 135023          |                           |      |                 |                 |       |       |
| ANIMALS & ANIMAL PRODUCTS   | NA   |          |       | 19657           | 27219           | FEED GRAINS & PRODUCTS    | MT   | 23032           | 67857           | 3485  | 9337  |
| ANIMALS-LIVE, EX POULTRY    | NA   |          |       | 61              | 249             | FEED GRAINS               | MT   | 23369           | 67680           | 3272  | 9175  |
| CATTLE                      | MNO  |          |       |                 |                 | BARLEY                    | MT   | 23369           | 21709           | 3272  | 3039  |
| MEATS AND MEAT PRODUCTS     | MT   | 837      | 1375  | 3091            | 4468            | CORN                      | MT   | 0               | 45943           | 0     | 6133  |
| MEATS-FRESH, FROZEN         | MT   | 666      | 1199  | 2563            | 3934            | GRAIN SORGHUMS            | MT   | 0               | 20              | 0     | 3     |
| BEEF AND VEAL               | MT   | 360      | 508   | 2260            | 3214            | OATS                      | MT   |                 |                 |       |       |
| PORK                        | MT   | 96       | 225   | 102             | 289             | BLENDING FOOD PRODUCTS    | MT   | 47              | 1137            | 17    | 451   |
| VARIETY MEATS               | MT   | 206      | 464   | 201             | 426             | FRUITS AND PREPARATIONS   | NA   |                 |                 |       |       |
| MEATS-PREP, PRES            | MT   | 169      | 176   | 519             | 535             | FRESH                     | MT   | 24751           | 29938           | 12913 | 16196 |
| BEEF                        | MT   | 21       | 19    | 47              | 53              | CITRUS                    | MT   | 10886           | 18328           | 5550  | 7381  |
| PORK                        | MT   | 42       | 52    | 134             | 149             | OTHER                     | MT   | 9865            | 11610           | 6962  | 8815  |
| POULTRY & POULTRY PRODS     | NA   |          |       | 15645           | 21063           | DRIED                     | MT   | 1199            | 1888            | 2044  | 2900  |
| POULTRY-LIVE                | NA   |          |       | 616             | 669             | CANNED                    | MT   | 3196            | 4737            | 2338  | 4016  |
| BAWY CHICKS-BREEDER         | MNO  | 373      | 380   | 609             | 665             | FRUIT JUICES              | MLT  | 1579            | 4266            | 1447  | 1713  |
| BAWY CHICKS-EX BRDR         | MNO  | 2        | 0     | 8               | 0               | FRUITS AND PREPARATIONS   | NA   |                 |                 | 2421  | 3431  |
| POULTRY MEATS               | MT   | 13330    | 17184 | 14986           | 20303           | VEGETABLES & PREPARATIONS | NA   |                 |                 | 7934  | 11969 |
| POULTRY MEAT-FR, FRZ        | MT   | 13296    | 17168 | 14933           | 20767           | FRESH                     | MT   | 3250            | 5055            | 904   | 1779  |
| CHICKENS                    | MT   | 12841    | 16569 | 14195           | 19276           | VEGETABLES-FROZEN         | MT   | 752             | 1453            | 615   | 1164  |
| TURKEYS                     | MT   | 266      | 194   | 417             | 319             | PULSES                    | MT   | 531             | 7222            | 246   | 2715  |
| POULTRY MEATS-PREP          | MT   | 32       | 16    | 53              | 36              | DRIED BEANS               | MT   | 244             | 163             | 125   | 113   |
| EGGS                        | NA   |          |       | 41              | 87              | DRIED PEAS                | MT   | 278             | 6992            | 112   | 2556  |
| DAIRY PRODUCTS              | NA   |          |       | 562             | 789             | DRIED LENTILS             | MT   | 9               | 47              | 8     | 47    |
| EVAP & COND MILK            | MT   | 0        | 1     | 0               | 3               | CANNED                    | MT   | 3527            | 7837            | 2619  | 2195  |
| NONFAT DRY MILK             | MT   | 0        | 299   | 1               | 120             | HOPS-INC EXTRACT EQ       | MT   | 112             | 90              | 215   | 188   |
| BUTTER & ANHYDROUS          | MT   | 0        | 0     | 0               | 1               | FEEDS, FODDERS-EX OILCAKE | NA   |                 |                 | 1999  | 1294  |
| CHEESE                      | MT   | 52       | 33    | 174             | 119             | CORN BYPRODUCTS           | MT   | 199             | 35              | 54    | 7     |
| FATS, OILS AND GREASES      | MT   | 244      | 408   | 247             | 518             | ALFALFA MEAL AND CUBES    | MT   | 0               | 64              | 0     | 5     |
| LARD                        | MT   |          |       | 139             | 356             | OILSEEDS AND PRODUCTS     | NA   |                 |                 | 4639  | 15540 |
| TALLOW-INEDIBLE             | MT   | 99       | 288   | 0               | 54              | OILCAKE AND MEAL          | MT   | 8544            | 28999           | 2169  | 5631  |
| HIDES AND SKINS             | NA   |          |       | 0               | 5               | SOYBEAN                   | MT   | 8524            | 28999           | 2162  | 6631  |
| CATTLE HIDES                | MNO  | 0        | 0     | 0               | 5               | OILSEEDS                  | NA   |                 |                 | 18    | 5887  |
| CATTLE HIDES-WHOLE          | MNO  | 0        | 0     | 0               | 5               | SOYBEANS                  | MT   | 11              | 22625           | 10    | 5881  |
| FURSKINS                    | NA   |          |       | 0               | 12              | OILS AND WAXES-VEG        | MT   | 2444            | 2568            | 2404  | 2963  |
| OTHER ANIMAL PRODUCTS       | NA   |          |       | 60              | 78              | OILS-SOYA, COTTONSEED     | MT   | 1040            | 312             | 770   | 328   |
| GRAINS AND PREPARATIONS     | NA   |          |       | 14601           | 22622           | SOYBEAN                   | MT   | 1025            | 344             | 750   | 318   |
| WHEAT AND PRODUCTS          | MT   | 77026    | 59571 | 9241            | 10062           | COTTONSEED                | MT   | 15              | 8               | 20    | 9     |
| WHEAT AND WHEAT FLOUR       | MT   | 77023    | 59195 | 9238            | 9971            | TTOBACCO, UNMANUFACTURED  | MT   | 1053            | 799             | 4066  | 2649  |
| WHEAT                       | MT   | 76949    | 58968 | 9219            | 9946            | BURLEY                    | MT   |                 |                 |       |       |
| WHEAT FLOUR-GR EQ           | MT   | 74       | 227   | 18              | 25              | FLU-CURED                 | MT   | 628             | 403             | 3993  | 2560  |
| BULGUR & ROLLED WHEAT       | MT   | 0        | 366   | 0               | 80              | COTTON-EX LINTERS         | MT   | 4445            | 6316            | 6139  | 9910  |
| RICE                        | MT   | 2706     | 5632  | 1017            | 2125            | COTTON LINTERS            | MT   |                 |                 |       |       |
|                             |      |          |       |                 |                 | ESSENTIAL OILS            | MT   |                 |                 |       |       |
|                             |      |          |       |                 |                 | SEEDS-FIELD AND GARDEN    | NA   |                 |                 | 56    | 129   |
|                             |      |          |       |                 |                 | OTHER VEGETABLE PRODS     | NA   |                 |                 | 36    | 196   |
|                             |      |          |       |                 |                 |                           |      |                 |                 | 11633 | 14910 |

GRAINS & PREP---CONTINUED

TABLE 1--U.S. AGRICULTURAL EXPORTS: QUANTITY AND VALUE, COUNTRY BY COMMODITY GROUP, CALENDAR YEARS 1979 AND 1980

| COUNTRY AND COMMODITY GROUP | UNIT | QUANTITY |        | VALUE           |                 | COMMODITY GROUP           | UNIT | QUANTITY |        | VALUE           |                 |
|-----------------------------|------|----------|--------|-----------------|-----------------|---------------------------|------|----------|--------|-----------------|-----------------|
|                             |      | 1979     | 1980   | 1979<br>\$1,000 | 1980<br>\$1,000 |                           |      | 1979     | 1980   | 1979<br>\$1,000 | 1980<br>\$1,000 |
| 500 INDONESIA               |      |          |        |                 |                 |                           |      |          |        |                 |                 |
| TOTAL                       |      |          |        | 322360          | 414084          |                           |      |          |        |                 |                 |
| ANIMALS & ANIMAL PRODUCTS   | NA   |          |        | 3086            | 4170            | FEED GRAINS & PRODUCTS    | MT   | 2837     | 12282  | 524             | 1844            |
| ANIMALS-LIVE,EX POULTRY     | NA   |          |        | 7               | 0               | FEED GRAINS               | MT   | 0        | 12024  | 0               | 1757            |
| CATTLE                      | MND  |          |        |                 |                 | BARLEY                    | MT   |          |        |                 |                 |
| MEATS AND MEAT PRODUCTS     | MT   | 185      | 179    | 842             | 659             | CORN                      | MT   | 0        | 12024  | 0               | 1757            |
| MEATS-FRESH,FROZEN          | MT   | 140      | 107    | 709             | 394             | GRAIN SORGHUMS            | MT   |          |        |                 |                 |
| BEEF AND VEAL               | MT   | 135      | 94     | 691             | 364             | OATS                      | MT   |          |        |                 |                 |
| PORK                        | MT   | 3        | 9      | 10              | 30              | BLENDED FOOD PRODUCTS     | MT   | 8579     | 0      | 2815            | 0               |
| VARIETY MEATS               | MT   |          |        |                 |                 | FRUITS AND PREPARATIONS   | NA   |          |        | 4588            | 6166            |
| MEATS-PREP,PRES             | MT   | 45       | 72     | 133             | 201             | FRESH                     | MT   | 4974     | 6213   | 3081            | 4036            |
| BEEF                        | MT   | 7        | 40     | 15              | 150             | CITRUS                    | MT   | 2278     | 2579   | 1266            | 1305            |
| PORK                        | MT   | 6        | 4      | 22              | 14              | OTHER                     | MT   | 2696     | 3634   | 1815            | 2731            |
| POULTRY & POULTRY PRDS      | NA   |          |        | 743             | 1760            | DRIED                     | MT   | 154      | 230    | 265             | 445             |
| POULTRY-LIVE                | NA   |          |        | 673             | 1668            | CANNED                    | MT   | 739      | 1060   | 794             | 1025            |
| BABY CHICKS-BREEDER         | MND  | 252      | 596    | 673             | 1657            | FRUIT JUICES              | MLT  | 531      | 1236   | 412             | 543             |
| BABY CHICKS-EX BRDR         | MND  | 0        | 7      | 0               | 10              | FRUITS AND PREPARATIONS   | NA   |          |        | 145             | 269             |
| POULTRY MEATS               | MT   | 39       | 56     | 70              | 92              | VEGETABLES & PREPARATIONS | NA   |          |        | 1026            | 1993            |
| POULTRY MEAT-FR,FRZ         | MT   | 38       | 55     | 69              | 91              | FRESH                     | MT   | 42       | 203    | 12              | 41              |
| CHICKENS                    | MT   | 6        | 7      | 12              | 11              | VEGETABLES-FROZEN         | MT   | 38       | 412    | 62              | 247             |
| TURKEYS                     | MT   | 1        | 18     | 2               | 28              | PULSES                    | MT   | 3        | 13     | 3               | 5               |
| POULTRY MEATS-PREP          | MT   | 1        | 1      | 1               | 1               | DRIED BEANS               | MT   | 0        | 11     | 0               | 3               |
| EGGS                        | NA   |          |        |                 |                 | DRIED PEAS                | MT   | 2        | 2      | 2               | 1               |
| DAIRY PRODUCTS              | NA   |          |        | 1294            | 1664            | DRIED LENTILS             | MT   | 1        | 0      | 1               | 0               |
| EVAP & COND MILK            | MT   | 12       | 2      | 20              | 3               | CANNED                    | MT   | 250      | 273    | 217             | 250             |
| NONFAT DRY MILK             | MT   | 2183     | 2574   | 846             | 1111            | HOPS-INC EXTRACT EU       | MT   | 21       | 76     | 82              | 318             |
| BUTTER & ANHYDROUS          | MT   |          |        |                 |                 | FEEDS,FOODERS-EX OILCAKE  | NA   |          |        | 61              | 103             |
| CHEESE                      | MT   | 10       | 10     | 54              | 44              | CORN BYPRODUCTS           | MT   |          |        |                 |                 |
| FATS,OILS AND GREASES       | MT   | 184      | 23     | 170             | 37              | ALFALFA MEAL AND CURES    | MT   |          |        |                 |                 |
| LARD                        | MT   |          |        |                 |                 | WILSEEDS AND PRODUCTS     | NA   |          |        | 32871           | 62764           |
| TALLOW-INEDIBLE             | MT   | 158      | 0      | 123             | 0               | OILCAKE AND MEAL          | MT   | 17773    | 18608  | 4372            | 4603            |
| HIDES AND SKINS             | NA   |          |        | 23              | 0               | SOYBEAN                   | MT   | 17773    | 18608  | 4372            | 4603            |
| CATTLE HIDES                | MND  | 2        | 0      | 23              | 0               | OTLSEEDS                  | NA   |          |        | 27885           | 57476           |
| CATTLE HIDES-WHOLE          | MND  | 1        | 0      | 5               | 0               | SOYBEANS                  | MT   | 105750   | 202924 | 27878           | 57476           |
| FURSKINS                    | NA   |          |        |                 |                 | OILS AND WAXES-VEG        | MT   | 452      | 360    | 608             | 665             |
| OTHER ANIMAL PRODUCTS       | NA   |          |        | 9               | 50              | GILS-SOYA,COTTONSEED      | MT   | 284      | 36     | 269             | 35              |
|                             |      |          |        |                 |                 | SOYBEAN                   | MT   | 264      | 36     | 269             | 35              |
|                             |      |          |        |                 |                 | COTTONSEED                | MT   |          |        |                 |                 |
| GRAINS AND PREPARATIONS     | NA   |          |        | 196220          | 210673          | TOBACCO,UNMANUFACTURED    | MT   | 350      | 2224   | 1560            | 13460           |
| WHEAT AND PRODUCTS          | MT   | 632398   | 605719 | 104218          | 141692          | BURLEY                    | MT   | 1        | 930    | 7               | 6580            |
| WHEAT AND WHEAT FLOUR       | MT   | 597634   | 796483 | 96922           | 139752          | FLUE-CURED                | MT   | 167      | 1029   | 874             | 5792            |
| WHEAT                       | MT   | 597546   | 706430 | 96916           | 134620          | COTTON-EX LINTERS         | MT   | 52434    | 66302  | 81227           | 112281          |
| WHEAT FLOUR-GR ED           | MT   | 88       | 28053  | 6               | 5132            | COTTON LINTERS            | MT   |          |        |                 |                 |
| BULGAR & ROLLED WHEAT       | MT   | 34751    | 9226   | 7287            | 1932            | ESSENTIAL OILS            | MT   | 23       | 73     | 109             | 223             |
| RICE                        | MT   | 302940   | 175733 | 88607           | 66980           | SEEDS-FIELD AND GARDEN    | NA   |          |        | 11              | 25              |
|                             |      |          |        |                 |                 | OTHER VEGETABLE PRDS      | NA   |          |        | 1454            | 1951            |
| GRAINS & PREP---CONTINUED   |      |          |        |                 |                 |                           |      |          |        |                 |                 |

TABLE 1 -- U.S. AGRICULTURAL EXPORTS: QUANTITY AND VALUE, COUNTRY BY COMMODITY GROUP, CALENDAR YEARS 1979 AND 1980

| COUNTRY AND COMMODITY GROUP | UNIT | QUANTITY |        | VALUE           |                 | COMMODITY GROUP           | UNIT | QUANTITY |        | VALUE           |                 |
|-----------------------------|------|----------|--------|-----------------|-----------------|---------------------------|------|----------|--------|-----------------|-----------------|
|                             |      | 1979     | 1980   | 1979<br>\$1,000 | 1980<br>\$1,000 |                           |      | 1979     | 1980   | 1979<br>\$1,000 | 1980<br>\$1,000 |
| 565 PHILIPPINES             |      |          |        |                 |                 |                           |      |          |        |                 |                 |
| TOTAL                       |      |          |        | 262510          | 319206          |                           |      |          |        |                 |                 |
| ANIMALS & ANIMAL PRODUCTS   | NA   |          |        | 12363           | 13256           | FEED GRAINS & PRODUCTS    | MT   | 26942    | 197725 | 3031            | 26104           |
| ANIMALS-LIVE, EX POULTRY    | NA   |          |        | 616             | 125             | FEED GRAINS               | MT   | 24990    | 197410 | 2697            | 25979           |
| CATTLE                      | MND  | 0        | 0      | 224             | 5               | BARLEY                    | MT   |          |        |                 |                 |
| MEATS AND MEAT PRODUCTS     | MT   | 700      | 1000   | 2655            | 2613            | CORN                      | MT   | 24990    | 197410 | 2697            | 25979           |
| MEATS-FRESH, FROZEN         | MT   | 507      | 970    | 1735            | 2760            | GRAIN SORGHUMS            | MT   |          |        |                 |                 |
| BEEF AND VEAL               | MT   | 195      | 288    | 1511            | 2128            | OATS                      | MT   |          |        |                 |                 |
| PORK                        | MT   | 68       | 354    | 54              | 30A             | BLENDED FOOD PRODUCTS     | MT   | 32591    | 39069  | 11082           | 14122           |
| VARIETY MEATS               | MT   | 243      | 327    | 163             | 319             | FRUITS AND PREPARATIONS   | NA   |          |        | 2234            | 1904            |
| MEATS-PREP, PRES            | MT   | 143      | 39     | 321             | 53              | FRESH                     | MT   | 608      | 1137   | 386             | 682             |
| BEEF                        | MT   | 0        | 19     | 0               | 30              | CITRUS                    | MT   | 51       | 141    | 22              | 40              |
| PORK                        | MT   | 185      | 1      | 253             | 5               | OTHER                     | MT   | 557      | 996    | 364             | 634             |
| POULTRY & POULTRY PRODS     | NA   |          |        | 904             | 978             | DRIED                     | MT   | 52       | 49     | 132             | 106             |
| POULTRY-LIVE                | NA   |          |        | 613             | 801             | CANNED                    | MT   | 221      | 149    | 650             | 285             |
| BABY CHICKS-BREEDER         | MND  | 223      | 214    | 756             | 833             | FRUIT JUICES              | MLT  | 851      | 1649   | 1010            | 821             |
| BABY CHICKS-EX BRUP         | MND  | 9        | 0      | 0               | 5               | INUTS AND PREPARATIONS    | NA   |          |        | 46              | 197             |
| POULTRY MEATS               | MT   | 53       | 39     | 70              | 59              | VEGETABLES & PREPARATIONS | NA   |          |        | 2141            | 1977            |
| POULTRY MEAT-FR, FRZ        | MT   | 53       | 36     | 70              | 41              | FRESH                     | MT   | 170      | 125    | 39              | 50              |
| CHICKENS                    | MT   | 36       | 35     | 30              | 38              | VEGETABLES-FROZEN         | MT   | 11       | 72     | 9               | 56              |
| TURKEYS                     | MT   | 17       | 0      | 34              | 0               | PULSES                    | MT   | 1900     | 1843   | 855             | 905             |
| POULTRY MEATS-PREP          | MT   | 0        | 2      | 0               | 18              | DRIED BEANS               | MT   | 1167     | 995    | 636             | 637             |
| EGGS                        | NA   |          |        | 26              | 72              | DRIED PEAS                | MT   | 733      | 811    | 219             | 253             |
| DAIRY PRODUCTS              | NA   |          |        | 4187            | 3720            | DRIED LENTILS             | MT   | 0        | 37     | 0               | 15              |
| EVAP & COND MILK            | MT   | 19       | 1      | 17              | 2               | CANNED                    | MT   | 104      | 67     | 90              | 91              |
| NONFAT DRY MILK             | MT   | 2359     | 5300   | 1011            | 2092            | HOPS-INC EXTRACT EQ       | MT   | 154      | 99     | 610             | 445             |
| BUTTER & ANHYDROUS          | MT   |          |        | 11              | 10              | FEEDS, FODDERS-EX OILCAKE | NA   |          |        | 2677            | 10227           |
| CHEESE                      | MT   | 3        | 0      | 319             | 4168            | CORN BYPRODUCTS           | MT   | 313      | 0      | 26              | 0               |
| FATS, OILS AND GREASES      | MT   | 5021     | 7715   | 3036            | 3901            | ALFALFA MEAL AND CUBES    | MT   | 277      | 105    | 71              | 68              |
| LARD                        | MT   | 4936     | 7496   | 1007            | 145             | OILSEEDS AND PRODUCTS     | NA   |          |        | 11362           | 12315           |
| TALLOW-INEDIBLE             | MT   |          |        | 915             | 117             | OILCAKE AND MEAL          | MT   | 24949    | 16254  | 6087            | 3448            |
| HIDES AND SKINS             | NA   |          |        | 857             | 117             | SOYBEAN                   | MT   | 24947    | 16202  | 6083            | 3444            |
| CATTLE HIDES                | MND  | 30       | 4      | 0               | 1               | OILSEEDS                  | NA   |          |        | 21              | 6004            |
| CATTLE HIDES-WHOLE          | MND  | 28       | 4      | 0               | 1312            | SOYBEANS                  | MT   | 16       | 24823  | 9               | 5996            |
| FURSKINS                    | NA   |          |        | 399             | 187562          | OILS AND WAXES-VEG        | MT   | 6393     | 3055   | 4643            | 2326            |
| OTHER ANIMAL PRODUCTS       | NA   |          |        |                 | 146740          | OILS-SOYA, COTTONSEED     | MT   | 6218     | 2912   | 4303            | 2026            |
| GRAINS AND PREPARATIONS     | NA   |          |        | 159526          | 146510          | SOYBEAN                   | MT   | 6212     | 2910   | 4300            | 2022            |
| WHEAT AND PRODUCTS          | MT   | 911572   | 775840 | 144910          | 146740          | COTTONSEED                | MT   | 2        | 2      | 3               | 3               |
| WHEAT AND WHEAT FLOUR       | MT   | 909623   | 774791 | 144575          | 146510          | TOBACCO, UNMANUFACTURED   | MT   | 5194     | 5227   | 26926           | 29134           |
| WHEAT                       | MT   | 889306   | 748609 | 140647          | 140814          | BURLEY                    | MT   | 2635     | 1490   | 15432           | 9017            |
| WHEAT FLOUR-GR EU           | MT   | 20517    | 26182  | 3929            | 5696            | FLUE-CURED                | MT   | 2184     | 3205   | 11342           | 19487           |
| BULGUR & ROLLED WHEAT       | MT   | 1749     | 1058   | 335             | 230             | COTTON-EX LINTERS         | MT   | 25259    | 31688  | 33329           | 46226           |
| RICE                        | MT   | 39       | 31     | 11              | 17              | COTTON LINTERS            | MT   | 18       | 104    | 24              | 81              |
|                             |      |          |        |                 |                 | ESSENTIAL OILS            | MT   | 142      | 449    | 1054            | 2828            |
|                             |      |          |        |                 |                 | SEEDS-FIELD AND GARDEN    | NA   |          |        | 991             | 806             |
|                             |      |          |        |                 |                 | OTHER VEGETABLE PRODS     | NA   |          |        | 943A            | 12689           |

GRAINS & PREP---CONTINUED

PB83-162479

U.S. FOREIGN AGRICULTURAL TRADE STATISTICAL REPORT CALENDAR YEAR  
80. SUPPLEMENTARY TABLES - A SUPPLEMENT TO THE MONTHLY FOREIGN AG  
CULTURAL TRADE OF THE UNITED STATES. ECONOMICS AND STATISTICS S  
VICE, WASHINGTON, DC. INTERNATIONAL ECONOMICS DIV. APR 81 271P



2 OF 3

PB 83

162 479

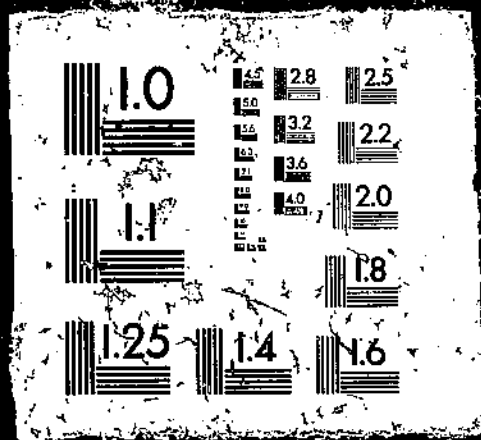

TABLE 1 -- U.S. AGRICULTURAL EXPORTS: QUANTITY AND VALUE, COUNTRY BY COMMODITY GROUP, CALENDAR YEARS 1979 AND 1980

| COUNTRY AND COMMODITY GROUP | UNIT | QUANTITY |         | VALUE   |         | COMMODITY GROUP           | UNIT | QUANTITY |         | VALUE   |         |
|-----------------------------|------|----------|---------|---------|---------|---------------------------|------|----------|---------|---------|---------|
|                             |      | 1979     | 1980    | 1979    | 1980    |                           |      | 1979     | 1980    |         |         |
|                             |      |          |         | \$1,000 | \$1,000 |                           |      |          |         | \$1,000 | \$1,000 |
| 570 CHINA MAINLAND          |      |          |         |         |         |                           |      |          |         |         |         |
| TOTAL                       | ---  | ---      | ---     | 990159  | 2209520 |                           |      |          |         |         |         |
| ANIMALS & ANIMAL PRODUCTS   | NA   | ---      | ---     | 6999    | 29447   | FEED GRAINS & PRODUCTS    | MT   | 2390351  | 1666636 | 268547  | 224550  |
| ANIMALS-LIVE, EX POULTRY    | NA   | ---      | ---     | 0       | 10      | FEED GRAINS               | MT   | 2390351  | 1666606 | 268547  | 224540  |
| CATTLE                      | MND  | 0        | 0       | 0       | 10      | BARLEY                    | MT   |          |         |         |         |
| MEATS AND MEAT PRODUCTS     | MT   | 0        | 1       | 0       | 2       | CORN                      | MT   | 2390351  | 1666606 | 268547  | 224540  |
| MEATS-FRESH, FROZEN         | MT   | 0        | 1       | 0       | 2       | GRAIN SORGHUMS            | MT   |          |         |         |         |
| BEEF AND VEAL               | MT   |          |         |         | 2       | OATS                      | MT   |          |         |         |         |
| PORK                        | MT   | 0        | 1       | 0       |         | BLENDED FOOD PRODUCTS     | MT   |          |         |         |         |
| VARIETY MEATS               | MT   |          |         |         | 2       | FRUITS AND PREPARATIONS   | NA   | ---      | ---     | 44      | 0       |
| MEATS-PREP, PRES            | MT   |          |         |         |         | FRESH                     | MT   | 63       | 0       | 44      | 0       |
| BEEF                        | MT   |          |         |         |         | CITRUS                    | MT   |          |         |         |         |
| PORK                        | MT   |          |         |         |         | OTHER                     | MT   | 63       | 0       | 44      | 0       |
| POULTRY & POULTRY PRODS     | NA   | ---      | ---     | 13      | 47      | DRIED                     | MT   |          |         |         |         |
| POULTRY-LIVE                | NA   | ---      | ---     | 9       | 0       | CANNED                    | MT   |          |         |         |         |
| BABY CHICKS-BREEDER         | MND  | 0        | 0       | 9       | 0       | FRUIT JUICES              | MLT  |          |         |         |         |
| BABY CHICKS-EX BRDR         | MND  |          |         |         | 0       | NUTS AND PREPARATIONS     | NA   | ---      | ---     | 349     | 171     |
| POULTRY MEATS               | MT   | 0        | 9       | 0       | 17      | VEGETABLES & PREPARATIONS | NA   | ---      | ---     | 0       | 11      |
| POULTRY MEAT-FR, FRZ        | MT   | 0        | 9       | 0       | 17      | FRESH                     | MT   |          |         |         |         |
| CHICKENS                    | MT   | 0        | 9       | 0       | 17      | VEGETABLES-FROZEN         | MT   |          |         |         |         |
| TURKEYS                     | MT   |          |         |         | 17      | PULSES                    | MT   | 0        | 18      | 0       | 10      |
| POULTRY MEATS-PREP          | MT   |          |         |         |         | DRIED BEANS               | MT   | 0        | 18      | 0       | 10      |
| EGGS                        | NA   | ---      | ---     | 0       | 326     | DRIED PEAS                | MT   |          |         |         |         |
| DAIRY PRODUCTS              | NA   | ---      | ---     | 0       | 326     | DRIED LENTILS             | MT   |          |         |         |         |
| EVAP & COND MILK            | MT   |          |         |         |         | CANNED                    | MT   |          |         |         |         |
| NONFAT DRY MILK             | MT   | 0        | 900     | 0       | 326     | HOPS-INC EXTRACT EQ       | MT   |          |         |         |         |
| BUTTER & ANHYDROUS          | MT   |          |         |         |         | FEEDS, FODDERS-EX OILCAKE | NA   | ---      | ---     | 0       | 191     |
| CHEESE                      | MT   |          |         |         |         | CORN BYPRODUCTS           | MT   |          |         |         |         |
| FATS, OILS AND GREASES      | MT   | 11271    | 31406   | 6141    | 15538   | ALFALFA MEAL AND CUBES    | MT   |          |         |         |         |
| LARD                        | MT   |          |         |         |         | WILSEEDS AND PRODUCTS     | NA   | ---      | ---     | 142617  | 213576  |
| TALLOW-INEDIBLE             | MT   | 11271    | 31406   | 6141    | 15538   | OILCAKE AND MEAL          | MT   |          |         |         |         |
| HIDES AND SKINS             | NA   | ---      | ---     | 835     | 13350   | SOYBEAN                   | MT   |          |         |         |         |
| CATTLE HIDES                | MND  | 17       | 405     | 772     | 12140   | OILSEEDS                  | NA   | ---      | ---     | 106722  | 155681  |
| CATTLE HIDES-WHOLE          | MND  | 17       | 347     | 772     | 10373   | SOYBEANS                  | MT   | 412236   | 605688  | 106722  | 155191  |
| FURSKINS                    | NA   | ---      | ---     | 17      | 697     | OILS AND WAXES-VEG        | MT   | 58817    | 101657  | 35894   | 57860   |
| OTHER ANIMAL PRODUCTS       | NA   | ---      | ---     | 9       | 171     | OILS-SOYA, COTTONSEED     | MT   | 58817    | 99658   | 35894   | 56451   |
|                             |      |          |         |         |         | SOYBEAN                   | MT   | 58817    | 99658   | 35894   | 56451   |
|                             |      |          |         |         |         | COTTONSEED                | MT   |          |         |         |         |
| GRAINS AND PREPARATIONS     | NA   | ---      | ---     | 482653  | 1263918 | TOBACCO, UNMANUFACTURED   | MT   | 0        | 49      | 2       | 202     |
| WHEAT AND PRODUCTS          | MT   | 1559626  | 6105527 | 214106  | 1039327 | BURLEY                    | MT   | 0        | 0       | 2       | 0       |
| WHEAT AND WHEAT FLOUR       | MT   | 1559626  | 6105527 | 214106  | 1039327 | FLUO-CURED                | MT   |          |         |         |         |
| WHEAT                       | MT   | 1559626  | 6105266 | 214106  | 1039309 | COTTON-EX LINTERS         | MT   | 250452   | 462906  | 357842  | 701298  |
| WHEAT FLOUR-GR EQ           | MT   | 0        | 261     | 0       |         | COTTON LINTERS            | MT   |          |         |         |         |
| BULGUR & ROLLED WHEAT       | MT   |          |         |         |         | ESSENTIAL OILS            | MT   | 0        | 10      | 3       | 186     |
| RICE                        | MT   |          |         |         |         | SEEDS-FIELD AND GARDEN    | NA   | ---      | ---     | 61      | 456     |
|                             |      |          |         |         |         | OTHER VEGETABLE PRODS     | NA   | ---      | ---     | 389     | 66      |

GRAINS & PREP---CONTINUED

TABLE 1 -- U.S. AGRICULTURAL EXPORTS: QUANTITY AND VALUE, COUNTRY BY COMMODITY GROUP, CALENDAR YEARS 1979 AND 1980

| COUNTRY AND COMMODITY GROUP | UNIT | QUANTITY |         | VALUE   |         | COMMODITY GROUP           | UNIT | QUANTITY |         | VALUE   |         |
|-----------------------------|------|----------|---------|---------|---------|---------------------------|------|----------|---------|---------|---------|
|                             |      | 1979     | 1980    | 1979    | 1980    |                           |      | 1979     | 1980    |         |         |
|                             |      |          |         | \$1,000 | \$1,000 |                           |      |          |         | \$1,000 | \$1,000 |
| 500 KOREA, REPUBLIC OF      |      |          |         |         |         |                           |      |          |         |         |         |
| TOTAL                       |      |          |         | 1449687 | 1797420 |                           |      |          |         |         |         |
| ANIMALS & ANIMAL PRODUCTS   | NA   |          |         | 229193  | 175953  | FEED GRAINS & PRODUCTS    | MT   | 2783889  | 2313641 | 323241  | 316372  |
| ANIMALS-LIVE, EX POULTRY    | NA   |          |         | 16366   | 3089    | FEED GRAINS               | MT   | 2783563  | 2313136 | 323069  | 316150  |
| CATTLE                      | MNO  | 12       | 2       | 15579   | 2878    | BARLEY                    | MT   |          |         |         |         |
| MEATS AND MEAT PRODUCTS     | MT   | 6519     | 1050    | 14742   | 3084    | CORN                      | MT   | 2742057  | 2313136 | 318785  | 316150  |
| MEATS-FRESH, FROZEN         | MT   | 6131     | 564     | 13551   | 2641    | GRAIN SORGHUMS            | MT   | 41498    | 0       | 4281    | 0       |
| BEEF AND VEAL               | MT   | 442      | 351     | 2266    | 2182    | OATS                      | MT   | 8        | 0       | 3       | 0       |
| PORK                        | MT   | 4960     | 7       | 9777    | 23      | BLENDED FOOD PRODUCTS     | MT   | 63       | 0       | 185     | 0       |
| VARIETY MEATS               | MT   | 661      | 205     | 1167    | 427     | FRUITS AND PREPARATIONS   | NA   |          |         | 4155    | 5586    |
| MEATS-PREP, PRES            | MT   | 388      | 486     | 1192    | 445     | FRESH                     | MT   | 234      | 266     | 187     | 129     |
| BEEF                        | MT   | 131      | 459     | 170     | 387     | CITRUS                    | MT   | 162      | 245     | 106     | 116     |
| PORK                        | MT   | 45       | 21      | 82      | 43      | OTHER                     | MT   | 72       | 21      | 81      | 14      |
| POULTRY & POULTRY PRODS     | NA   |          |         | 9776    | 19253   | DRIED                     | MT   | 277      | 606     | 763     | 1320    |
| POULTRY-LIVE                | NA   |          |         | 1002    | 380     | CANNED                    | MT   | 898      | 836     | 936     | 796     |
| BABY CHICKS-BREEDER         | MNO  |          |         | 1002    | 380     | FRUIT JUICES              | MLT  | 3388     | 7976    | 2212    | 3168    |
| BABY CHICKS-EX BROK         | MNO  | 306      | 79      | 1002    | 380     | SNITS AND PREPARATIONS    | NA   |          |         | 2382    | 273     |
| POULTRY MEATS               | MT   | 71       | 37      | 117     | 72      | VEGETABLES & PREPARATIONS | NA   |          |         | 2233    | 3444    |
| POULTRY MEAT-FR, FRZ        | MT   | 66       | 37      | 109     | 72      | FRESH                     | MT   | 9        | 1       | 5       | 1       |
| CHICKENS                    | MT   | 54       | 31      | 71      | 47      | VEGETABLES-FROZEN         | MT   | 93       | 146     | 76      | 93      |
| TURKEYS                     | MT   | 8        | 2       | 22      | 8       | PULSES                    | MT   | 715      | 305     | 160     | 219     |
| POULTRY MEATS-PREP          | MT   | 3        | 0       | 9       | 0       | DRIED BEANS               | MT   | 715      | 309     | 159     | 219     |
| EGGS                        | NA   |          |         | 106     | 34      | DRIED PEAS                | MT   | 0        | 0       | 1       | 0       |
| DAIRY PRODUCTS              | NA   |          |         | 2248    | 1071    | DRIED LENTILS             | MT   |          |         |         |         |
| EVAP & COND MILK            | MT   | 188      | 7       | 257     | 3       | CANNED                    | MT   | 604      | 831     | 896     | 769     |
| NONFAT DRY MILK             | MT   | 17       | 21      | 26      | 65      | HOPS-INC EXTRACT EG       | MT   | 86       | 97      | 934     | 401     |
| BUTTER & ANHYDROUS          | MT   | 1        | 1       | 4       | 4       | FEEDS, FODDERS-EX MILK    | NA   |          |         | 518     | 401     |
| CHEESE                      | MT   | 50       | 34      | 133     | 142     | CORN BYPRODUCTS           | MT   |          |         |         |         |
| FATS, OILS AND GREASES      | MT   | 103272   | 116386  | 56010   | 53905   | ALFALFA MEAL AND CUBES    | MT   | 0        | 260     | 0       | 37      |
| LAND                        | MT   | 0        | 26      | 0       | 23      | OILSEEDS AND PRODUCTS     | NA   |          |         | 139117  | 160981  |
| TALLOW-INEDIBLE             | MT   | 101603   | 114577  | 54631   | 52404   | OILCAKE AND MEAL          | MT   | 77897    | 0       | 18264   | 0       |
| HIDES AND SKINS             | NA   |          |         | 128530  | 94140   | SOYBEAN                   | MT   | 77897    | 0       | 18264   | 0       |
| CATTLE HIDES                | MNO  | 2526     | 2660    | 117418  | 88953   | OILSEEDS                  | NA   |          |         | 116869  | 155517  |
| CATTLE HIDES-WHOLE          | MNO  | 2478     | 2646    | 116644  | 88724   | SOYBEANS                  | MT   | 421815   | 564432  | 116779  | 159482  |
| FURSKINS                    | NA   |          |         | 2153    | 1311    | OILS AND WAXES-VEG        | MT   | 3436     | 4998    | 3916    | 5110    |
| OTHER ANIMAL PRODUCTS       | NA   |          |         | 1520    | 1410    | OIL-BOYA, COTTONSEED      | MT   | 1550     | 2402    | 1330    | 1651    |
|                             |      |          |         |         |         | SOYBEAN                   | MT   | 31       | 18      | 24      | 8       |
| GRAINS AND PREPARATIONS     | NA   |          |         | 626018  | 931678  | COTTONSEED                | MT   | 1519     | 2384    | 1306    | 1643    |
| WHEAT AND PRODUCTS          | MT   | 1678304  | 1945919 | 257923  | 322837  | TOBACCO, UNMANUFACTURED   | MT   | 5938     | 6155    | 32782   | 45274   |
| WHEAT AND WHEAT FLOUR       | MT   | 1678286  | 1945795 | 257914  | 322780  | BURLEY                    | MT   | 919      | 1700    | 6295    | 12913   |
| WHEAT                       | MT   | 1678220  | 1945795 | 257902  | 322780  | FLEU-CURED                | MT   | 5000     | 4450    | 26346   | 32325   |
| WHEAT FLOUR-GR EQ           | MT   | 66       | 0       | 12      | 0       | COTTON-EX LINTERS         | MT   | 247571   | 304470  | 397798  | 466440  |
| BULGUR & ROLLED WHEAT       | MT   |          |         |         |         | COTTON LINTERS            | MT   | 0        | 251     | 0       | 64      |
| RICE                        | MT   | 163912   | 844909  | 44153   | 291606  | ESSENTIAL OILS            | MT   | 68       | 52      | 863     | 1009    |
|                             |      |          |         |         |         | SEEDS-FIELD AND GARDEN    | NA   |          |         | 422     | 459     |
|                             |      |          |         |         |         | OTHER VEGETABLE PRODS     | NA   |          |         | 5206    | 5943    |

GRAINS & PREP---CONTINUED

TABLE 1--U.S. AGRICULTURAL EXPORTS: QUANTITY AND VALUE, COUNTRY BY COMMODITY GROUP, CALENDAR YEARS 1979 AND 1980

| COUNTRY AND COMMODITY GROUP | UNIT | QUANTITY |       | VALUE   |         | COMMODITY GROUP           | UNIT | QUANTITY |        | VALUE   |         |
|-----------------------------|------|----------|-------|---------|---------|---------------------------|------|----------|--------|---------|---------|
|                             |      | 1979     | 1980  | 1979    | 1980    |                           |      | 1979     | 1980   |         |         |
|                             |      |          |       | \$1,000 | \$1,000 |                           |      |          |        | \$1,000 | \$1,000 |
| 582 HONG KONG               |      |          |       |         |         |                           |      |          |        |         |         |
| TOTAL                       |      |          |       |         |         |                           |      |          |        |         |         |
| ANIMALS & ANIMAL PRODUCTS   | NA   | ---      | ---   | 361329  | 436627  | FEED GRAINS & PRODUCTS    | MT   | 162      | 492    | 40      | 126     |
| ANIMALS-LIVE, EX POULTRY    | NA   | ---      | ---   | 43441   | 52098   | FEED GRAINS               | MT   | 0        | 319    | 0       | 44      |
| CATTLE                      | MNO  | ---      | ---   | 0       | 15      | BARLEY                    | MT   |          |        |         |         |
| MEATS AND MEAT PRODUCTS     | MT   | 1944     | 2004  | 6205    | 7053    | CORN                      | MT   | 0        | 319    | 0       | 44      |
| MEATS-FRESH, FROZEN         | MT   | 1671     | 1612  | 5304    | 6031    | GRAIN SORGHUMS            | MT   |          |        |         |         |
| BEEF AND VEAL               | MT   | 587      | 757   | 3411    | 4085    | OATS                      | MT   |          |        |         |         |
| PORK                        | MT   | 343      | 445   | 845     | 1009    | BLENDED FOOD PRODUCTS     | MT   | 0        | 13     | 0       | 3       |
| VARIETY MEATS               | MT   | 689      | 345   | 959     | 485     | FRUITS AND PREPARATIONS   | NA   | ---      | ---    | 77504   | 89949   |
| MEATS-PREP, PRES            | MT   | 293      | 392   | 901     | 1022    | FRESH                     | MT   | 112657   | 152490 | 68992   | 80050   |
| BEEF                        | MT   | 38       | 29    | 123     | 144     | CITRUS                    | MT   | 79077    | 117038 | 45724   | 53010   |
| PORK                        | MT   | 55       | 75    | 164     | 269     | OTHER                     | MT   | 33580    | 35452  | 23768   | 27040   |
| POULTRY & POULTRY PRODS     | NA   | ---      | ---   | 25178   | 31768   | DRIED                     | MT   | 1221     | 1332   | 2416    | 2614    |
| POULTRY-LIVE                | NA   | ---      | ---   | 2       | 2       | CANNED                    | MT   | 4010     | 4429   | 3207    | 3736    |
| BABY CHICKS-BREEDER         | MNO  | ---      | ---   | 2       | 2       | FRUIT JUICES              | MLT  | 3027     | 5729   | 2573    | 3069    |
| BABY CHICKS-EX BRDR         | MNO  | 1        | 1     | 2       | 2       | INUTS AND PREPARATIONS    | NA   | ---      | ---    | 3500    | 3769    |
| POULTRY MEATS               | MT   | 19952    | 24654 | 19998   | 26330   | VEGETABLES & PREPARATIONS | NA   | ---      | ---    | 21111   | 25699   |
| POULTRY MEAT-FR, FRZ        | MT   | 19787    | 24629 | 19781   | 26246   | FRESH                     | MT   | 21669    | 25921  | 8372    | 10653   |
| CHICKENS                    | MT   | 17967    | 22436 | 17381   | 23518   | VEGETABLES-FROZEN         | MT   | 4153     | 5398   | 2390    | 3759    |
| TURKEYS                     | MT   | 627      | 668   | 768     | 870     | PULSES                    | MT   | 1048     | 1200   | 548     | 630     |
| POULTRY MEATS-PREP          | MT   | 165      | 25    | 217     | 84      | DRIED BEANS               | MT   | 169      | 103    | 91      | 73      |
| EGGS                        | NA   | ---      | ---   | 4254    | 4319    | DRIED PEAS                | MT   | 876      | 1093   | 452     | 554     |
| DAIRY PRODUCTS              | NA   | ---      | ---   | 4299    | 2060    | DRIED LENTILS             | MT   | 3        | 4      | 4       | 3       |
| EVAP & COND MILK            | MT   | 19       | 3     | 21      | 1       | CANNED                    | MT   | 7987     | 6272   | 5696    | 5596    |
| NONFAT DRY MILK             | MT   | 19       | 23    | 47      | 88      | HOPS-INC EXTRACT EG       | MT   | 0        | 13     | 0       | 63      |
| BUTTER & ANHYDROUS          | MT   | 2        | 17    | 3       | 34      | FEEDS, FODDERS-EX OILCAKE | NA   | ---      | ---    | 15779   | 17403   |
| CHEESE                      | MT   | 137      | 87    | 463     | 350     | CORN BYPRODUCTS           | MT   | 226      | 360    | 64      | 96      |
| FATS, OILS AND GREASES      | MT   | 913      | 693   | 727     | 691     | ALFALFA MEAL AND CUBES    | MT   | 607      | 199    | 128     | 34      |
| LARD                        | MT   | 257      | 172   | 289     | 166     | SOYBEANS AND PRODUCTS     | NA   | ---      | ---    | 4130    | 5455    |
| TALLOW-INEDIBLE             | MT   | 402      | 436   | 179     | 218     | OILCAKE AND MEAL          | MT   | 403      | 361    | 135     | 129     |
| HIDES AND SKINS             | NA   | ---      | ---   | 6607    | 10264   | SOYBEAN                   | MT   | 403      | 272    | 135     | 97      |
| CATTLE HIDES                | MNO  | 117      | 220   | 3773    | 6291    | OILSEEDS                  | NA   | ---      | ---    | 32      | 85      |
| CATTLE HIDES-WHOLE          | MNO  | 115      | 214   | 3719    | 6153    | SOYBEANS                  | MT   | 0        | 213    | 0       | 63      |
| PUMSKINS                    | NA   | ---      | ---   | 855     | 2853    | OILS AND WAXES-VEG        | MT   | 3063     | 4478   | 3917    | 5143    |
| OTHER ANIMAL PRODUCTS       | NA   | ---      | ---   | 424     | 239     | OILS-SOYA, COTTONSEED     | MT   | 640      | 115    | 545     | 131     |
|                             |      |          |       |         |         | SOYBEAN                   | MT   | 483      | 23     | 343     | 23      |
|                             |      |          |       |         |         | COTTONSEED                | MT   | 157      | 92     | 202     | 108     |
| GRAINS AND PREPARATIONS     | NA   | ---      | ---   | 16150   | 17131   | TOBACCO, UNMANUFACTURED   | MT   | 2083     | 2422   | 10445   | 11632   |
| WHEAT AND PRODUCTS          | MT   | 97031    | 90356 | 15638   | 16297   | HURLEY                    | MT   | 444      | 383    | 2176    | 2136    |
| WHEAT AND WHEAT FLOUR       | MT   | 96559    | 90332 | 15097   | 16272   | FLUE-CURED                | MT   | 1553     | 1767   | 8251    | 9386    |
| WHEAT                       | MT   | 96112    | 90158 | 14992   | 16236   | COTTON-EX LINTERS         | MT   | 95941    | 106534 | 129493  | 150743  |
| WHEAT FLOUR-GH EQ           | MT   | 447      | 174   | 105     | 36      | COTTON LINTERS            | MT   | 0        | 170    | 0       | 39      |
| BULGUR & ROLLED WHEAT       | MT   |          |       |         | 247     | ESSENTIAL OILS            | MT   | 135      | 243    | 1388    | 2566    |
| RICE                        | MT   | 88       | 491   | 34      |         | SEEDS-FIELD AND GARDEN    | NA   | ---      | ---    | 530     | 797     |
|                             |      |          |       |         |         | OTHER VEGETABLE PRODS     | NA   | ---      | ---    | 37857   | 59347   |

GRAINS & PREP---CONTINUED

TABLE 1 - U.S. AGRICULTURAL EXPORTS: QUANTITY AND VALUE, COUNTRY BY COMMODITY GROUP, CALENDAR YEARS 1979 AND 1980

| COUNTRY AND COMMODITY GROUP | UNIT | QUANTITY |        | VALUE   |         | COMMODITY GROUP           | UNIT | QUANTITY |         | VALUE   |         |
|-----------------------------|------|----------|--------|---------|---------|---------------------------|------|----------|---------|---------|---------|
|                             |      | 1979     | 1980   | 1979    | 1980    |                           |      | 1979     | 1980    |         |         |
|                             |      |          |        | \$1,000 | \$1,000 |                           |      |          |         | \$1,000 | \$1,000 |
| 583 CHINA TAIWAN            |      |          |        |         |         |                           |      |          |         |         |         |
| TOTAL                       | ---  | ---      | ---    | 1073607 | 1095049 | 1                         |      |          |         |         |         |
| ANIMALS & ANIMAL PRODUCTS   | NA   | ---      | ---    | 61577   | 78843   | FEED GRAINS & PRODUCTS    | MT   | 2308836  | 2321299 | 287525  | 315315  |
| ANIMALS-LIVE, EX POULTRY    | NA   | ---      | ---    | 998     | 991     | FEED GRAINS               | MT   | 2308734  | 2321261 | 287495  | 315300  |
| CATTLE                      | MNO  | 0        | 0      | 0       | 139     | BARLEY                    | MT   | 103074   | 133182  | 10962   | 18667   |
| MEATS AND MEAT PRODUCTS     | MT   | 2365     | 1658   | 5565    | 4633    | CORN                      | MT   | 2185661  | 1997145 | 274535  | 271366  |
| MEATS-FRESH, FROZEN         | MT   | 2392     | 1629   | 5324    | 4521    | GRAIN SOYBEANS            | MT   | 19999    | 191014  | 1998    | 25268   |
| BEEF AND VEAL               | MT   | 2247     | 1283   | 5194    | 3996    | BLENDING FOOD PRODUCTS    | MT   | ---      | ---     | ---     | ---     |
| PORK                        | MT   | 0        | 5      | 0       | 0       | FRUITS AND PREPARATIONS   | NA   | ---      | ---     | 38823   | 39062   |
| VARIETY MEATS               | MT   | 55       | 216    | 131     | 373     | FRESH                     | MT   | 51565    | 52031   | 33626   | 29372   |
| MEATS-PREP, PRES            | MT   | 63       | 29     | 241     | 111     | CITRUS                    | MT   | 62       | 1478    | 45      | 521     |
| BEEF                        | MT   | 3        | 11     | 9       | 37      | OTHER                     | MT   | 51503    | 56553   | 33581   | 28850   |
| PORK                        | MT   | 36       | 4      | 114     | 22      | DRIED                     | MT   | 1104     | 2556    | 1940    | 4565    |
| POULTRY & POULTRY PRODS     | NA   | ---      | ---    | 2124    | 3456    | CANNED                    | MT   | 2008     | 2012    | 1433    | 1757    |
| POULTRY-LIVE                | NA   | ---      | ---    | 687     | 463     | FRUIT JUICES              | MLT  | 2292     | 7767    | 1740    | 3196    |
| BABY CHICKS-WHEEDER         | MNO  | 332      | 146    | 677     | 462     | FRUITS AND PREPARATIONS   | NA   | ---      | ---     | 1055    | 1727    |
| BABY CHICKS-EX BRDR         | MNO  | 0        | 1      | 0       | 255     | VEGETABLES & PREPARATIONS | NA   | ---      | ---     | 5585    | 8403    |
| POULTRY MEATS               | MT   | 137      | 197    | 173     | 250     | FRESH                     | MT   | 233      | 474     | 102     | 154     |
| POULTRY MEAT-FH, FRZ        | MT   | 135      | 196    | 168     | 163     | VEGETABLES-FROZEN         | MT   | 6        | 82      | 7       | 30      |
| CHICKENS                    | MT   | 88       | 142    | 107     | 7       | PULSES                    | MT   | 7772     | 15842   | 2049    | 4608    |
| TURKEYS                     | MT   | 12       | 3      | 22      | 6       | DRIED BEANS               | MT   | 2624     | 2996    | 613     | 662     |
| POULTRY MEATS-PREP          | MT   | 2        | 1      | 5       | 0       | DRIED PEAS                | MT   | 5148     | 12846   | 1437    | 3945    |
| EGGS                        | NA   | ---      | ---    | 12      | 4339    | DRIED LENTILS             | MT   | 1457     | 1901    | 846     | 1220    |
| DAIRY PRODUCTS              | NA   | ---      | ---    | 3665    | 48      | CANNED                    | MT   | 887      | 400     | 2194    | 1985    |
| EYAP & COND MILK            | MT   | 1        | 98     | 1       | 1312    | HOPS-INC EXTRACT EW       | MT   | ---      | ---     | 6427    | 23679   |
| NONFAT DRY MILK             | MT   | 0        | 708    | 0       | 55      | FEEDS, FODDERS-EX OILCAKE | NA   | ---      | ---     | 313     | 0       |
| BUTTER & ANHYDROUS          | MT   | 30       | 17     | 107     | 19722   | CORN BYPRODUCTS           | MT   | 347      | 35      | 21      | 5       |
| CHEESE                      | MT   | 30       | 17     | 107     | 55      | ALFALFA MEAL AND CUBES    | MT   | 0        | 313     | 0       | 76      |
| FATS, OILS AND GREASES      | MT   | 20562    | 44633  | 10204   | 19722   | FOILSEEDS AND PRODUCTS    | NA   | ---      | ---     | 310667  | 266350  |
| LAND                        | MT   | 20562    | 44633  | 10204   | 19047   | OILCAKE AND MEAL          | MT   | 10       | 10496   | 5       | 2843    |
| TALLOW-IMEDIBLE             | MT   | 20316    | 43678  | 9885    | 42628   | SOYBEAN                   | MT   | 0        | 10496   | 0       | 2843    |
| HIDES AND SKINS             | NA   | ---      | ---    | 35828   | 41724   | OILSEEDS                  | NA   | ---      | ---     | 309055  | 262006  |
| CATTLE HIDES                | MNO  | 955      | 1285   | 34926   | 40442   | SOYBEANS                  | MT   | 1100723  | 935796  | 308898  | 261673  |
| CATTLE HIDES-WHOLE          | MNO  | 919      | 1224   | 33160   | 8       | OILS AND WAXES-VEG        | MT   | 918      | 1009    | 1523    | 1326    |
| FURSKINS                    | NA   | ---      | ---    | 55      | 2877    | OILS-SOYA, COTTONSEED     | MT   | 10       | 28      | 18      | 22      |
| OTHER ANIMAL PRODUCTS       | NA   | ---      | ---    | 3193    | 1       | SOYBEAN                   | MT   | 10       | 28      | 18      | 22      |
| GRAINS AND PREPARATIONS     | NA   | ---      | ---    | 403566  | 419393  | COTTONSEED                | MT   | 18815    | 6484    | 92511   | 37013   |
| WHEAT AND PRODUCTS          | MT   | 773210   | 550521 | 115818  | 103726  | TOBACCO, UNMANUFACTURED   | MT   | 76       | 0       | 291     | 0       |
| WHEAT AND WHEAT FLOUR       | MT   | 773209   | 550521 | 115816  | 103726  | BURLEY                    | MT   | 18737    | 6385    | 92213   | 36993   |
| WHEAT                       | MT   | 773205   | 550500 | 115814  | 103724  | FLUE-CURED                | MT   | 107211   | 148648  | 135552  | 203303  |
| WHEAT FLOUR-GR ED           | MT   | 4        | 21     | 2       | 2       | COTTON-EX LINTERS         | MT   | 226      | 64      | 184     | 23      |
| BULGUR & ROLLED WHEAT       | MT   |          |        |         |         | COTTON LINTERS            | MT   | 57       | 67      | 671     | 712     |
| RICE                        | MT   |          |        |         |         | ESSENTIAL OILS            | NA   | ---      | ---     | 345     | 630     |
|                             |      |          |        |         |         | SEEDS-FIELD AND GARDEN    | NA   | ---      | ---     | 16645   | 16114   |
|                             |      |          |        |         |         | OTHER VEGETABLE PRODS     | NA   | ---      | ---     |         |         |

GRAINS & PREP---CONTINUED

TABLE 1--U.S. AGRICULTURAL EXPORTS: QUANTITY AND VALUE, COUNTRY BY COMMODITY GROUP, CALENDAR YEARS 1979 AND 1980

| COUNTRY AND COMMODITY GROUP | UNIT | QUANTITY |         | VALUE           |                 | COMMODITY GROUP             | UNIT | QUANTITY |                 | VALUE   |         |
|-----------------------------|------|----------|---------|-----------------|-----------------|-----------------------------|------|----------|-----------------|---------|---------|
|                             |      | 1979     | 1980    | 1979<br>\$1,000 | 1980<br>\$1,000 |                             |      | 1979     | 1980<br>\$1,000 |         |         |
| 568 JAPAN                   |      |          |         |                 |                 |                             |      |          |                 |         |         |
| TOTAL                       | ---  | ---      | ---     | 5255294         | 6110676         | ?                           |      |          |                 |         |         |
| ANIMALS & ANIMAL PRODUCTS   | NA   | ---      | ---     | 827762          | 768158          | 1 FEED GRAINS & PRODUCTS    | MT   | 12295118 | 15751699        | 1449027 | 2143090 |
| ANIMALS=LIVE,EX POULTRY     | NA   | ---      | ---     | 22710           | 15305           | 1 FEED GRAINS               | MT   | 12291209 | 15737884        | 1448048 | 2140268 |
| CATTLE                      | MNO  | 4        | 5       | 10152           | 7094            | 1 BARLEY                    | MT   | 14000    | 127998          | 1910    | 18121   |
| MEATS AND MEAT PRODUCTS     | MT   | 93638    | 94750   | 342808          | 330173          | 1 CORN                      | MT   | 10015858 | 11823221        | 1196492 | 1624656 |
| MEATS=FRESH,FROZEN          | MT   | 91018    | 92748   | 329757          | 321502          | 1 GRAIN SORGHUMS            | MT   | 2257189  | 3779643         | 248650  | 496101  |
| BEEF AND VEAL               | MT   | 34039    | 33475   | 141071          | 137362          | 1 OATS                      | MT   | 4162     | 7022            | 996     | 1390    |
| PORK                        | MT   | 31649    | 2756    | 116385          | 95253           | 1 BLENDED FOOD PRODUCTS     | MT   | 18       | 80              | 10      | 160     |
| VARIETY MEATS               | MT   | 23895    | 30083   | 69922           | 86119           | 1 FRUITS AND PREPARATIONS   | NA   | ---      | ---             | 233020  | 227610  |
| MEATS=PREP,PRES             | MT   | 2620     | 2002    | 13051           | 8671            | 1 FRESH                     | MT   | 313055   | 317022          | 177922  | 159746  |
| BEEF                        | MT   | 1215     | 787     | 8622            | 5922            | 1 CITRUS                    | MT   | 299620   | 301810          | 160375  | 137193  |
| PORK                        | MT   | 464      | 169     | 1337            | 598             | 1 OTHER                     | MT   | 13435    | 15212           | 17547   | 28553   |
| POULTRY & POULTRY PRODS     | NA   | ---      | ---     | 65797           | 79951           | 1 DRIED                     | MT   | 11988    | 19026           | 20371   | 30997   |
| POULTRY=LIVE                | NA   | ---      | ---     | 3724            | 3029            | 1 CANNED                    | MT   | 19509    | 22084           | 16426   | 19372   |
| BABY CHICKS=BREEDER         | MNO  | 1054     | 625     | 3680            | 3396            | 1 FRUIT JUICES              | MLT  | 13932    | 23879           | 12860   | 12082   |
| BABY CHICKS=EX BRDR         | MNO  | 1        | 3       | 1               | 10              | 1 NUTS AND PREPARATIONS     | NA   | ---      | ---             | 64922   | 68425   |
| POULTRY MEATS               | MT   | 37606    | 43239   | 49406           | 53782           | 1 VEGETABLES & PREPARATIONS | NA   | ---      | ---             | 86004   | 121200  |
| POULTRY MEAT=FR,FRZ         | MT   | 37582    | 43162   | 49345           | 53480           | 1 FRESH                     | MT   | 9843     | 32822           | 4563    | 11691   |
| CHICKENS                    | MT   | 35772    | 40979   | 45817           | 50016           | 1 VEGETABLES=FROZEN         | MT   | 54065    | 77530           | 30436   | 45617   |
| TURKEYS                     | MT   | 1058     | 853     | 2051            | 1612            | 1 PULSES                    | MT   | 20036    | 38358           | 7519    | 14138   |
| POULTRY MEATS=PREP          | MT   | 24       | 77      | 61              | 303             | 1 DRIED BEANS               | MT   | 14111    | 27923           | 4970    | 10755   |
| EGGS                        | NA   | ---      | ---     | 11911           | 21466           | 1 DRIED PEAS                | MT   | 5925     | 10435           | 2549    | 3383    |
| DAIRY PRODUCTS              | NA   | ---      | ---     | 7828            | 9927            | 1 DRIED LENTILS             | MT   | 18195    | 25532           | 13631   | 18530   |
| EVAP & COND MILK            | MT   | 86       | 2       | 18              | 4               | 1 HOPS=INC EXTRACT EG       | MT   | 659      | 623             | 1174    | 2642    |
| NONFAT DRY MILK             | MT   | 57       | 100     | 45              | 55              | 1 FEEDS,FOODS=EX OILCAKE    | NA   | ---      | ---             | 115973  | 146881  |
| BUTTER & ANHYDROUS          | MT   | 11       | 10      | 45              | 13              | 1 CORN BYPRODUCTS           | MT   | 347      | 1050            | 70      | 231     |
| CHEESE                      | MT   | 1088     | 1231    | 3851            | 5440            | 1 ALFALFA MEAL AND CUBES    | MT   | 365756   | 374069          | 40033   | 47960   |
| FATS,OILS AND GREASES       | MT   | 94281    | 117702  | 51987           | 56886           | 1 OILSEEDS AND PRODUCTS     | NA   | ---      | ---             | 1137389 | 1212767 |
| LARD                        | MT   | 18       | 31      | 25              | 32              | 1 OILCAKE AND MEAL          | MT   | 210492   | 245661          | 50625   | 65205   |
| TALLOW=INEDIBLE             | MT   | 87208    | 106113  | 47119           | 50183           | 1 SOYBEAN                   | MT   | 205056   | 245505          | 49355   | 65161   |
| HIDES AND SKINS             | NA   | ---      | ---     | 327100          | 268318          | 1 OILSEEDS                  | NA   | ---      | ---             | 1043598 | 1116262 |
| CATTLE HIDES                | MNO  | 7396     | 7487    | 294499          | 251474          | 1 SOYBEANS                  | MT   | 3707192  | 4032867         | 1031858 | 1105238 |
| CATTLE HIDES=WHOLE          | MNO  | 7366     | 7441    | 298098          | 250834          | 1 OILS AND WAXES=VEG        | MT   | 49876    | 36565           | 37865   | 25336   |
| PURSKINS                    | NA   | ---      | ---     | 6386            | 2334            | 1 OILS=SOYA,COTTONSEED      | MT   | 34678    | 23824           | 23189   | 14582   |
| OTHER ANIMAL PRODUCTS       | NA   | ---      | ---     | 9532            | 7598            | 1 SOYBEAN                   | MT   | 132      | 115             | 146     | 63      |
| GRAINS AND PREPARATIONS     | NA   | ---      | ---     | 1991801         | 2745985         | 1 COTTONSEED                | MT   | 34546    | 23709           | 23043   | 14519   |
| WHEAT AND PRODUCTS          | MT   | 3351506  | 3330963 | 537395          | 596267          | 1 TOBACCO,UNMANUFACTURED    | MT   | 43513    | 37256           | 228656  | 197159  |
| WHEAT AND WHEAT FLOUR       | MT   | 3351394  | 3330893 | 537292          | 596201          | 1 HURLEY                    | MT   | 6729     | 4369            | 41247   | 29877   |
| WHEAT                       | MT   | 3350980  | 3330762 | 537260          | 596183          | 1 FLUE-CURED                | MT   | 30864    | 23894           | 185713  | 164994  |
| WHEAT FLOUR=GR EQ           | MT   | 404      | 131     | 32              | 18              | 1 COTTON=EX LINTERS         | MT   | 306568   | 309522          | 449687  | 525434  |
| BULGUR & ROLLED WHEAT       | MT   |          |         |                 |                 | 1 COTTON LINTERS            | MT   | 20649    | 20728           | 5114    | 4683    |
| RICE                        | MT   | 1554     | 1265    | 517             | 617             | 1 ESSENTIAL OILS            | MT   | 2574     | 1479            | 16462   | 13262   |
|                             |      |          |         |                 |                 | 1 SEEDS=FIELD AND GARDEN    | NA   | ---      | ---             | 19477   | 25757   |
|                             |      |          |         |                 |                 | 1 OTHER VEGETABLE PRODS     | NA   | ---      | ---             | 79026   | 52855   |

GRAINS & PREP---CONTINUED

TABLE 1--U.S. AGRICULTURAL EXPORTS: QUANTITY AND VALUE, COUNTRY BY COMMODITY GROUP, CALENDAR YEARS 1979 AND 1980

| COUNTRY AND COMMODITY GROUP | UNIT | QUANTITY |      | VALUE           |                 | COMMODITY GROUP           | UNIT | QUANTITY |                 | VALUE |       |
|-----------------------------|------|----------|------|-----------------|-----------------|---------------------------|------|----------|-----------------|-------|-------|
|                             |      | 1979     | 1980 | 1979<br>\$1,000 | 1980<br>\$1,000 |                           |      | 1979     | 1980<br>\$1,000 |       |       |
| 602 AUSTRALIA               |      |          |      |                 |                 |                           |      |          |                 |       |       |
| TOTAL                       | ---  | ---      | ---  | 9990b           | 109785          |                           |      |          |                 |       |       |
| ANIMALS & ANIMAL PRODUCTS   | NA   | ---      | ---  | 6129            | 7157            | FEED GRAINS & PRODUCTS    | MT   | 2103     | 662             | 452   | 179   |
| ANIMALS=LIVE,EX POULTRY     | NA   | ---      | ---  | 4               | 19              | FEED GRAINS               | MT   | 1578     | 168             | 243   | 18    |
| CATTLE                      | MNO  |          |      |                 |                 | BARLEY                    | MT   |          |                 |       |       |
| MEATS AND MEAT PRODUCTS     | MT   | 37       | 52   | 98              | 141             | CORN                      | MT   | 1433     | 1               | 233   | 1     |
| MEATS=FRESH,FROZEN          | MT   | 5        | 27   | 10              | 101             | GRAIN SORGHUMS            | MT   | 145      | 167             | 10    | 10    |
| BEEF AND VEAL               | MT   | 4        | 9    | 5               | 12              | OATS                      | MT   |          |                 |       |       |
| PORK                        | MT   | 1        | 0    | 2               | 0               | BLENDED FOOD PRODUCTS     | MT   | 315      | 451             | 192   | 279   |
| VARIETY MEATS               | MT   | 0        | 14   | 0               | 0               | FRUITS AND PREPARATIONS   | NA   | ---      | ---             | 2995  | 5007  |
| MEATS=PREP,PRES             | MT   | 32       | 25   | 88              | 89              | FRESH                     | MT   | 917      | 1036            | 705   | 768   |
| BEEF                        | MT   | 2        | 0    | 8               | 40              | CITRUS                    | MT   | 600      | 406             | 350   | 221   |
| PORK                        | MT   | 11       | 0    | 47              | 2               | OTHER                     | MT   | 317      | 630             | 355   | 547   |
| POULTRY & POULTRY PRODS     | NA   | ---      | ---  | 36              | 0               | DRIED                     | MT   | 481      | 641             | 832   | 1705  |
| POULTRY=LIVE                | NA   | ---      | ---  |                 | 38              | CANNED                    | MT   | 380      | 426             | 440   | 449   |
| BABY CHICKS=BREEDER         | MNO  |          |      |                 |                 | FRUIT JUICES              | MLT  | 254      | 425b            | 116   | 1410  |
| BABY CHICKS=EX BRDR         | MNO  |          |      |                 |                 | INFANTS AND PREPARATIONS  | NA   | ---      | ---             | 7588  | 10424 |
| POULTRY MEATS               | MT   | 22       | 14   | 36              | 12              | VEGETABLES & PREPARATIONS | NA   | ---      | ---             | 8918  | 9362  |
| POULTRY MEAT=FR,FRZ         | MT   | 22       | 14   | 36              | 12              | FRESH                     | MT   | 495      | 297             | 555   | 393   |
| CHICKENS                    | MT   | 22       | 14   | 36              | 12              | VEGETABLES=FROZEN         | MT   | 2170     | 2520            | 1594  | 1619  |
| TURKEYS                     | MT   |          |      |                 |                 | PULSES                    | MT   | 2492     | 3610            | 1687  | 2669  |
| POULTRY MEATS=PREP          | MT   |          |      |                 |                 | DRIED BEANS               | MT   | 1795     | 2664            | 1117  | 1867  |
| EGGS                        | NA   | ---      | ---  | 0               | 26              | DRIED PEAS                | MT   | 225      | 226             | 175   | 153   |
| DAIRY PRODUCTS              | NA   | ---      | ---  | 1093            | 1379            | DRIED LENTILS             | MT   | 472      | 720             | 394   | 650   |
| EVAP & COND MILK            | MT   | 11       | 54   | 11              | 28              | CANNED                    | MT   | 1330     | 608             | 915   | 570   |
| NONFAT DRY MILK             | MT   |          |      |                 |                 | HOPS=INC EXTRACT EQ       | MT   | 3        | 0               | 7     | 0     |
| BUTTER & ANHYDROUS          | MT   |          |      |                 |                 | FEEDS,FODDERS=EX GILCAKE  | NA   | ---      | ---             | 1354  | 1750  |
| CHEESE                      | MT   | 25       | 26   | 90              | 121             | CORN BYPRODUCTS           | MT   |          |                 |       |       |
| FATS,OILS AND GREASES       | MT   | 155      | 193  | 246             | 311             | ALFALFA MEAL AND CUBES    | MT   | 22       | 0               | 1     | 0     |
| LARD                        | MT   | 1        | 0    | 2               | 0               | SILSEEDS AND PRODUCTS     | NA   | ---      | ---             | 25983 | 26775 |
| TALLOW=INEDIBLE             | MT   |          |      |                 |                 | OTLCAKE AND MEAL          | MT   | 5573     | 17346           | 1461  | 4675  |
| HIDES AND SKINS             | NA   | ---      | ---  | 1149            | 1777            | SOYBEAN                   | MT   | 3780     | 17346           | 1011  | 4675  |
| CATTLE HIDES                | MNO  | 0        | 5    | 3               | 124             | OILSEEDS                  | NA   | ---      | ---             | 4248  | 9320  |
| CATTLE HIDES=WHOLE          | MNO  |          |      |                 |                 | SOYBEANS                  | MT   | 12658    | 31124           | 3725  | 9016  |
| FURSKINS                    | NA   | ---      | ---  | 1145            | 1564            | OILS AND WAXES=VEG        | MT   | 24538    | 18215           | 18316 | 13063 |
| OTHER ANIMAL PRODUCTS       | NA   | ---      | ---  | 3503            | 3491            | OILS=SOYA,COTTONSEED      | MT   | 20429    | 12835           | 13679 | 8095  |
|                             |      |          |      |                 |                 | SOYBEAN                   | MT   | 20422    | 12831           | 13669 | 8089  |
|                             |      |          |      |                 |                 | COTTONSEED                | MT   | 7        | 4               | 10    | 5     |
| GRAINS AND PREPARATIONS     | NA   | ---      | ---  | 2527            | 2490            | TOBACCO,UNMANUFACTURED    | MT   | 5802     | 6062            | 27106 | 30025 |
| WHEAT AND PRODUCTS          | MT   | 488      | 1093 | 57              | 120             | BURLEY                    | MT   | 180      | 564             | 964   | 3012  |
| WHEAT AND WHEAT FLOUR       | MT   | 482      | 955  | 47              | 80              | FLUE-CURED                | MT   | 4312     | 4256            | 25461 | 26070 |
| WHEAT                       | MT   |          |      |                 |                 | COTTON=EX LINTERS         | MT   | 0        | 257             | 0     | 367   |
| WHEAT FLOUR=GR EQ           | MT   | 482      | 955  | 47              | 80              | COTTON LINTERS            | MT   | 226      | 52              | 35    | 13    |
| BULGUR & ROLLED WHEAT       | MT   |          |      |                 |                 | ESSENTIAL OILS            | MT   | 147      | 154             | 2214  | 2158  |
| RICE                        | MT   | 411      | 394  | 191             | 279             | SEEDS=FIELD AND GARDEN    | NA   | ---      | ---             | 7061  | 7301  |
|                             |      |          |      |                 |                 | FUTHER VEGETABLE PRODS    | NA   | ---      | ---             | 7995  | 4955  |
| GRAINS & PREP---CONTINUED   |      |          |      |                 |                 |                           |      |          |                 |       |       |

TABLE 1-U.S. AGRICULTURAL EXPORTS: QUANTITY AND VALUE, COUNTRY BY COMMODITY GROUP, CALENDAR YEARS 1979 AND 1980

| COUNTRY AND COMMODITY GROUP | UNIT | QUANTITY 1979 | QUANTITY 1980 | VALUE 1979 \$1,000 | VALUE 1980 \$1,000 | COMMODITY GROUP           | UNIT | QUANTITY 1979 | QUANTITY 1980 | VALUE 1979 \$1,000 | VALUE 1980 \$1,000 |
|-----------------------------|------|---------------|---------------|--------------------|--------------------|---------------------------|------|---------------|---------------|--------------------|--------------------|
| 604 PAPUA NEW GUINEA        |      |               |               |                    |                    |                           |      |               |               |                    |                    |
| TOTAL                       | ---  | ---           | ---           | 349                | 408                |                           |      |               |               |                    |                    |
| ANIMALS & ANIMAL PRODUCTS   | NA   | ---           | ---           | 43                 | 34                 | FEED GRAINS & PRODUCTS    | MT   | 3             | 0             | 1                  | 0                  |
| ANIMALS=LIVE,EX POULTRY     | NA   | ---           | ---           |                    |                    | FEED GRAINS               | MT   |               |               |                    |                    |
| CATTLE                      | MNO  | ---           | ---           |                    |                    | BARLEY                    | MT   |               |               |                    |                    |
| MEATS AND MEAT PRODUCTS     | MT   | 3             | 1             | 7                  | 5                  | CORN                      | MT   |               |               |                    |                    |
| MEATS=FRESH,FROZEN          | MT   |               |               |                    |                    | GRAIN SORGHUMS            | MT   |               |               |                    |                    |
| BEEF AND VEAL               | MT   |               |               |                    |                    | ONIONS                    | MT   |               |               |                    |                    |
| PORK                        | MT   |               |               |                    |                    | BLENDED FOOD PRODUCTS     | MT   |               |               |                    |                    |
| VARIETY MEATS               | MT   |               |               |                    |                    | FRUITS AND PREPARATIONS   | NA   | ---           | ---           | 62                 | 53                 |
| MEATS=PREP,PFES             | MT   | 3             | 1             | 7                  | 5                  | FRESH                     | MT   | 0             | 11            | 0                  | 5                  |
| BEEF                        | MT   |               |               |                    |                    | CITRUS                    | MT   |               |               |                    |                    |
| PORK                        | MT   |               |               |                    |                    | OTHER                     | MT   | 0             | 11            | 0                  | 5                  |
| POULTRY & POULTRY PRODS     | NA   | 2             | 0             | 6                  | 0                  | DRIED                     | MT   | 2             | 0             | 6                  | 0                  |
| POULTRY=LIVE                | NA   | ---           | ---           | 28                 | 28                 | CANNED                    | MT   | 1             | 6             | 2                  | 11                 |
| BABY CHICKS=BREEDER         | MNO  |               |               |                    |                    | FRUIT JUICES              | MLT  | 40            | 26            | 54                 | 37                 |
| BABY CHICKS=EX BRDR         | MNO  |               |               |                    |                    | FRUITS AND PREPARATIONS   | NA   | ---           | ---           | 2                  | 7                  |
| POULTRY MEATS               | MT   | 27            | 27            | 26                 | 28                 | VEGETABLES & PREPARATIONS | NA   | ---           | ---           | 82                 | 57                 |
| POULTRY MEAT=FR,FRZ         | MT   |               |               |                    |                    | FRESH                     | MT   | 136           | 2             | 13                 | 1                  |
| CHICKENS                    | MT   |               |               |                    |                    | VEGETABLES=FROZEN         | MT   | 0             | 10            | 0                  | 6                  |
| TURKEYS                     | MT   |               |               |                    |                    | PULSES                    | MT   |               |               |                    |                    |
| POULTRY MEATS=PREP          | MT   | 27            | 27            | 28                 | 28                 | DRIED BEANS               | MT   |               |               |                    |                    |
| EGGS                        | NA   | ---           | ---           |                    |                    | DRIED PEAS                | MT   |               |               |                    |                    |
| DAIRY PRODUCTS              | NA   | ---           | ---           |                    |                    | DRIED LENTILS             | MT   |               |               |                    |                    |
| EVAP & COND MILK            | MT   |               |               |                    |                    | CANNED                    | MT   | 8             | 5             | 8                  | 6                  |
| NONFAT DRY MILK             | MT   |               |               |                    |                    | HOPS=INC EXTRACT EW       | MT   |               |               |                    |                    |
| BUTTER & ANHYDRUS           | MT   |               |               |                    |                    | FEEDS,FOODERS=EX OILCAKE  | NA   | ---           | ---           | 2                  | 0                  |
| CHEESE                      | MT   |               |               |                    |                    | CORN BYPRODUCTS           | MT   |               |               |                    |                    |
| FATS,OILS AND GREASES       | MT   | 2             | 0             | 3                  | 0                  | ALFALFA MEAL AND CUBES    | MT   |               |               |                    |                    |
| LARD                        | MT   | 2             | 0             | 3                  | 0                  | GILBEES AND PRODUCTS      | NA   | ---           | ---           | 53                 | 51                 |
| TALLOW=INEDIBLE             | MT   |               |               |                    |                    | OILCAKE AND MEAL          | MT   |               |               |                    |                    |
| HIDES AND SKINS             | NA   | ---           | ---           |                    |                    | SOYBEAN                   | MT   |               |               |                    |                    |
| CATTLE HIDES                | MNO  |               |               |                    |                    | OILSEEDS                  | NA   | ---           | ---           |                    |                    |
| CATTLE HIDES=WHOLE          | MNO  |               |               |                    |                    | SOYBEANS                  | MT   |               |               |                    |                    |
| FURSKINS                    | NA   | ---           | ---           |                    |                    | OILS AND WAXES=VEG        | MT   | 27            | 26            | 53                 | 51                 |
| OTHER ANIMAL PRODUCTS       | NA   | ---           | ---           | 6                  | 1                  | OILS=SOYA,COTTONSEED      | MT   |               |               |                    |                    |
|                             |      |               |               |                    |                    | SOYBEAN                   | MT   |               |               |                    |                    |
| GRAINS AND PREPARATIONS     | NA   | ---           | ---           | 6                  | 1                  | COTTONSEED                | MT   |               |               |                    |                    |
| WHEAT AND PRODUCTS          | MT   |               |               |                    |                    | TOBACCO,UNMANUFACTURED    | MT   | 4             | 15            | 28                 | 105                |
| WHEAT AND WHEAT FLOUR       | MT   |               |               |                    |                    | BURLEY                    | MT   | 0             | 15            | 0                  | 105                |
| WHEAT                       | MT   |               |               |                    |                    | FLUE-CURED                | MT   |               |               |                    |                    |
| WHEAT FLOUR=GR EN           | MT   |               |               |                    |                    | COTTON=EX LINTERS         | MT   |               |               |                    |                    |
| BULGUR & ROLLED WHEAT       | MT   |               |               |                    |                    | COTTON LINTERS            | MT   |               |               |                    |                    |
| RICE                        | MT   |               |               |                    |                    | ESSENTIAL OILS            | MT   |               |               |                    |                    |
|                             |      |               |               |                    |                    | SEEDS-FIELD AND GARDEN    | NA   | ---           | ---           |                    |                    |
| GRAINS & PREP---CONTINUED   |      |               |               |                    |                    | OTHER VEGETABLE PRODS     | NA   | ---           | ---           | 72                 | 92                 |



TABLE 1--U.S. AGRICULTURAL EXPORTS: QUANTITY AND VALUE, COUNTRY BY COMMODITY GROUP, CALENDAR YEARS 1979 AND 1980

| COUNTRY AND COMMODITY GROUP | UNIT | QUANTITY |      | VALUE           |                 | COMMODITY GROUP           | UNIT | QUANTITY |       | VALUE           |                 |
|-----------------------------|------|----------|------|-----------------|-----------------|---------------------------|------|----------|-------|-----------------|-----------------|
|                             |      | 1979     | 1980 | 1979<br>\$1,000 | 1980<br>\$1,000 |                           |      | 1979     | 1980  | 1979<br>\$1,000 | 1980<br>\$1,000 |
| 014 NEW ZEALAND             |      |          |      |                 |                 |                           |      |          |       |                 |                 |
| TOTAL                       |      | ---      | ---  | 36197           | 37097           |                           |      |          |       |                 |                 |
| ANIMALS & ANIMAL PRODUCTS   | NA   | ---      | ---  | 1929            | 1547            | FEED GRAINS & PRODUCTS    | MT   | 112      | 81    | 42              | 17              |
| ANIMALS=LIVE,EX POULTRY     | NA   | ---      | ---  | 0               | 118             | FEED GRAINS               | MT   |          |       |                 |                 |
| CATTLE                      | MND  |          |      |                 |                 | BARLEY                    | MT   |          |       |                 |                 |
| MEATS AND MEAT PRODUCTS     | MT   | 38       | 46   | 223             | 158             | CORN                      | MT   |          |       |                 |                 |
| MEATS=FRESH,FROZEN          | MT   | 0        | 3    | 0               | 5               | GRAIN SORGHUMS            | MT   |          |       |                 |                 |
| BEEF AND VEAL               | MT   |          |      |                 |                 | OATS                      | MT   |          |       |                 |                 |
| PORK                        | MT   |          |      |                 |                 | BLENDED FOOD PRODUCTS     | MT   | 39       | 13    | 16              | 12              |
| VARIETY MEATS               | MT   |          |      |                 |                 | FRUITS AND PREPARATIONS   | NA   | ---      | ---   | 7508            | 7721            |
| MEATS=PREP,PREP             | MT   | 38       | 43   | 223             | 153             | FRESH                     | MT   | 7900     | 9582  | 3164            | 3933            |
| BEEF                        | MT   |          |      |                 |                 | CITRUS                    | MT   | 4821     | 7052  | 1734            | 2315            |
| PORK                        | MT   | 30       | 41   | 103             | 150             | OTHER                     | MT   | 2179     | 2530  | 1434            | 1610            |
| POULTRY & POULTRY PRODS     | NA   | ---      | ---  | 59              | 6A              | DRIED                     | MT   | 1269     | 1207  | 3690            | 3114            |
| POULTRY=LIVE                | NA   | ---      | ---  |                 |                 | CANNED                    | MT   | 90       | 83    | 87              | 93              |
| BABY CHICKS=BREEDER         | MND  |          |      |                 |                 | FRUIT JUICES              | MLT  | 775      | 1244  | 507             | 554             |
| BABY CHICKS=EX BRD          | MND  |          |      |                 |                 | FRUITS AND PREPARATIONS   | NA   | ---      | ---   | 2317            | 2271            |
| POULTRY MEATS               | MT   | 15       | 19   | 69              | 62              | VEGETABLES & PREPARATIONS | NA   | ---      | ---   | 450             | 632             |
| POULTRY MEAT=FR,FRZ         | MT   | 15       | 19   | 68              | 61              | FRESH                     | MT   |          |       |                 |                 |
| CHICKENS                    | MT   | 0        | 14   | 0               | 12              | VEGETABLES=FROZEN         | MT   | 35       | 14    | 21              | 15              |
| TURKEYS                     | MT   | 15       | 5    | 68              | 49              | PULSES                    | MT   | 679      | 440   | 300             | 280             |
| POULTRY MEATS=PREP          | MT   | 0        | 0    | 1               | 1               | DRIED BEANS               | MT   | 609      | 301   | 239             | 247             |
| EGGS                        | NA   | ---      | ---  | 0               | 6               | DRIED PEAS                | MT   | 20       | 13    | 19              | 11              |
| DAIRY PRODUCTS              | NA   | ---      | ---  | 5               | 75              | DRIED LENTILS             | MT   | 50       | 36    | 42              | 29              |
| EVAP & COND MILK            | MT   |          |      |                 |                 | CANNED                    | MT   | 9        | 45    | 15              | 68              |
| NONFAT DRY MILK             | MT   | 0        | 0    | 0               | 2               | HOPS=INC EXTRACT EG       | MT   |          |       |                 |                 |
| BUTTER & ANHYDROUS          | MT   |          |      |                 |                 | FEEDS,FODDERS=EX OILCAKE  | NA   | ---      | ---   | 60              | 63              |
| CHEESE                      | MT   | 0        | 2    | 0               | 7               | CORN BYPRODUCTS           | MT   | 110      | 0     | 9               | 0               |
| FATS,OILS AND GREASES       | MT   | 32       | 53   | 41              | 63              | ALFALFA MEAL AND CUBER    | MT   |          |       |                 |                 |
| LAND                        | MT   |          |      |                 |                 | WILSEEDS AND PRODUCTS     | NA   | ---      | ---   | 11418           | 12952           |
| TALLOW=INEDIBLE             | MT   | 0        | 3    | 0               | 2               | OILCAKE AND MEAL          | MT   | 1561     | 3858  | 389             | 1107            |
| HIDES AND SKINS             | NA   | ---      | ---  | 47              | 64              | SOYBEAN                   | MT   | 642      | 1261  | 181             | 371             |
| CATTLE HIDES                | MND  | 0        | 0    | 3               | 0               | OILSEEDS                  | NA   | ---      | ---   | 217             | 483             |
| CATTLE HIDES=WHOLE          | MND  | 0        | 0    | 3               | 0               | SOYBEANS                  | MT   |          |       |                 |                 |
| FURSKINS                    | NA   | ---      | ---  | 5               | 60              | MILS AND WAXES=VEG        | MT   | 14217    | 17025 | 10870           | 11230           |
| OTHER ANIMAL PRODUCTS       | NA   | ---      | ---  | 1545            | 1002            | OILS=SOYA,COTTONSEED      | MT   | 8290     | 8710  | 6295            | 5814            |
| GRAINS AND PREPARATIONS     | NA   | ---      | ---  | 791             | 824             | SOYBEAN                   | MT   | 6034     | 7856  | 4273            | 5151            |
| WHEAT AND PRODUCTS          | MT   | 6        | 12   | 0               | 2               | COTTONSEED                | MT   | 2256     | 854   | 2022            | 664             |
| WHEAT AND WHEAT FLOUR       | MT   | 0        | 12   | 0               | 2               | TBACCO,UNMANUFACTURED     | MT   | 1797     | 1688  | 8075            | 8126            |
| WHEAT                       | MT   | 0        | 12   | 0               | 2               | BURLEY                    | MT   | 22       | 0     | 126             | 0               |
| WHEAT FLOUR=GR EQ           | MT   | 0        | 12   | 0               | 2               | FLUE-CURED                | MT   | 1240     | 1272  | 7472            | 7813            |
| BULGUR & ROLLED WHEAT       | MT   |          |      |                 |                 | COTTON=EX LINTERS         | MT   |          |       |                 |                 |
| RICE                        | MT   | 943      | 1943 | 426             | 552             | COTTON LINTERS            | MT   |          |       |                 |                 |
| GRAINS & PREP=CONTINUED     |      |          |      |                 |                 | ESSENTIAL OILS            | MT   | 21       | 20    | 496             | 441             |
|                             |      |          |      |                 |                 | SEEDS=FIELD AND GARDEN    | NA   | ---      | ---   | 1278            | 1342            |
|                             |      |          |      |                 |                 | OTHER VEGETABLE PRODS     | NA   | ---      | ---   | 1635            | 1173            |

TABLE 1 -- U.S. AGRICULTURAL EXPORTS: QUANTITY AND VALUE, COUNTRY BY COMMODITY GROUP, CALENDAR YEARS 1979 AND 1980

| COUNTRY AND COMMODITY GROUP | UNIT | QUANTITY |      | VALUE   |         | COMMODITY GROUP           | UNIT | QUANTITY |      | VALUE   |         |
|-----------------------------|------|----------|------|---------|---------|---------------------------|------|----------|------|---------|---------|
|                             |      | 1979     | 1980 | 1979    | 1980    |                           |      | 1979     | 1980 |         |         |
|                             |      |          |      | \$1,000 | \$1,000 |                           |      |          |      | \$1,000 | \$1,000 |
| 015 WESTERN SAMOA           |      |          |      |         |         |                           |      |          |      |         |         |
| TOTAL                       |      |          |      |         |         |                           |      |          |      |         |         |
| ANIMALS & ANIMAL PRODUCTS   | NA   |          |      | 779     | 972     | FEED GRAINS & PRODUCTS    | MT   |          |      |         |         |
| ANIMALS-LIVE, EX POULTRY    | NA   |          |      | 459     | 656     | FEED GRAINS               | MT   |          |      |         |         |
| CATTLE                      | MNO  |          |      |         |         | BARLEY                    | MT   |          |      |         |         |
| MEATS AND MEAT PRODUCTS     | MT   |          |      |         |         | CORN                      | MT   |          |      |         |         |
| MEATS-FRESH, FROZEN         | MT   | 0        | 1    | 1       | 2       | GRAIN SORGHUMS            | MT   |          |      |         |         |
| BEEF AND VEAL               | MT   |          |      |         |         | OATS                      | MT   |          |      |         |         |
| PORK                        | MT   |          |      |         |         | BLENDED FOOD PRODUCTS     | MT   |          |      |         |         |
| VARIETY MEATS               | MT   |          |      |         |         | FRUITS AND PREPARATIONS   | NA   |          |      |         |         |
| MEATS-PREP, PRES            | MT   |          |      |         |         | FRESH                     | MT   |          |      | 21      | 11      |
| BEEF                        | MT   | 0        | 1    | 1       | 2       | CITRUS                    | MT   | 15       | 4    | 7       | 2       |
| PORK                        | MT   | 0        | 0    | 1       | 0       | OTHER                     | MT   | 15       | 4    | 7       | 2       |
| POULTRY & POULTRY PRODS     | NA   |          |      |         |         | DRIED                     | MT   |          |      |         |         |
| POULTRY-LIVE                | NA   |          |      | 456     | 647     | CANNED                    | MT   |          |      |         |         |
| BABY CHICKS-BREEDER         | MNO  |          |      |         |         | FRUIT JUICES              | MLT  | 2        | 0    | 4       | 0       |
| BABY CHICKS-EX BRDR         | MNO  |          |      |         |         | NUTS AND PREPARATIONS     | NA   |          |      | 9       | 9       |
| POULTRY MEATS               | MT   | 895      | 1235 | 456     | 647     | VEGETABLES & PREPARATIONS | NA   |          |      | 21      | 20      |
| POULTRY MEAT-FR, FRZ        | MT   | 759      | 1199 | 418     | 613     | FRESH                     | MT   |          |      | 34      | 61      |
| CHICKENS                    | MT   | 734      | 1174 | 398     | 589     | VEGETABLES-FROZEN         | MT   | 10       | 42   | 3       | 14      |
| TURKEYS                     | MT   | 22       | 18   | 17      | 17      | PULSES                    | MT   |          |      |         |         |
| POULTRY MEATS-PREP          | MT   | 46       | 36   | 38      | 34      | DRIED BEANS               | MT   |          |      |         |         |
| EGGS                        | NA   |          |      |         |         | DRIED PEAS                | MT   |          |      |         |         |
| DAIRY PRODUCTS              | NA   |          |      |         |         | DRIED LENTILS             | MT   |          |      |         |         |
| EVAP & COND MILK            | MT   |          |      | 3       | 4       | CANNED                    | MT   | 13       | 44   | 11      | 26      |
| NONFAT DRY MILK             | MT   |          |      |         |         | HOPS-INC EXTRACT EQ       | MT   |          |      |         |         |
| BUTTER & ANHYDROUS          | MT   |          |      |         |         | FEEDS, FODDERS-EX OILCAKE | NA   |          |      |         |         |
| CHEESE                      | MT   |          |      |         |         | CORN BYPRODUCTS           | MT   |          |      |         |         |
| FATS, OILS AND GREASES      | MT   | 2        | 1    | 3       | 2       | ALFALFA MEAL AND CUBES    | MT   |          |      |         |         |
| LARD                        | MT   | 0        | 1    | 0       | 2       | SEEDS AND PRODUCTS        | NA   |          |      |         |         |
| FALLOW-INEDIBLE             | MT   |          |      |         |         | OILCAKE AND MEAL          | MT   |          |      | 51      | 86      |
| HIDES AND SKINS             | NA   |          |      |         |         | SOYBEAN                   | MT   |          |      |         |         |
| CATTLE HIDES                | MNO  |          |      |         |         | BILSEEDS                  | NA   |          |      |         |         |
| CATTLE HIDES-WHOLE          | MNO  |          |      |         |         | SOYBEANS                  | MT   |          |      |         |         |
| PURSKINS                    | NA   |          |      |         |         | OILS AND WAXES-VEG        | MT   | 44       | 83   | 51      | 86      |
| OTHER ANIMAL PRODUCTS       | NA   |          |      | 0       | 1       | OILS-SOYA, COTTONSEED     | MT   | 24       | 45   | 33      | 43      |
| GRAINS AND PREPARATIONS     | NA   |          |      |         |         | SOYBEAN                   | MT   |          |      |         |         |
| WHEAT AND PRODUCTS          | MT   |          |      | 60      | 86      | COTTONSEED                | MT   | 24       | 45   | 33      | 43      |
| WHEAT AND WHEAT FLOUR       | MT   | 88       | 18   | 28      | 18      | TOBACCO, UNMANUFACTURED   | MT   |          |      |         |         |
| WHEAT                       | MT   | 75       | 4    | 13      | 1       | BURLEY                    | MT   |          |      |         |         |
| WHEAT FLOUR-GR EQ           | MT   | 7        | 0    | 1       | 0       | FLUE-CURED                | MT   |          |      |         |         |
| BULGUR & ROLLED WHEAT       | MT   | 68       | 4    | 12      | 1       | COTTON-EX LINTERS         | MT   |          |      |         |         |
| RICE                        | MT   | 18       | 53   | 13      | 1       | COTTON LINTERS            | MT   |          |      |         |         |
|                             |      |          |      |         |         | ESSENTIAL OILS            | MT   |          |      |         |         |
|                             |      |          |      |         |         | SEEDS-FIELD AND GARDEN    | NA   |          |      |         |         |
|                             |      |          |      |         |         | OTHER VEGETABLE PRODS     | NA   |          |      | 134     | 70      |

GRAINS & PREP---CONTINUED

101

TABLE 1--U.S. AGRICULTURAL EXPORTS: QUANTITY AND VALUE, COUNTRY BY COMMODITY GROUP, CALENDAR YEARS 1979 AND 1980

| COUNTRY AND COMMODITY GROUP | UNIT | QUANTITY 1979 | QUANTITY 1980 | VALUE 1979 \$1,000 | VALUE 1980 \$1,000 | COUNTRY AND COMMODITY GROUP | UNIT | QUANTITY 1979 | QUANTITY 1980 | VALUE 1979 \$1,000 | VALUE 1980 \$1,000 |
|-----------------------------|------|---------------|---------------|--------------------|--------------------|-----------------------------|------|---------------|---------------|--------------------|--------------------|
| 641 FRENCH PACIFIC IS.      |      |               |               |                    |                    |                             |      |               |               |                    |                    |
| TOTAL                       | ---  | ---           | ---           | 15314              | 18818              |                             |      |               |               |                    |                    |
| ANIMALS & ANIMAL PRODUCTS   | NA   | ---           | ---           | 6072               | 7143               | FEED GRAINS & PRODUCTS      | MT   | 49            | 1542          | 41                 | 252                |
| ANIMALS-LIVE, EX POULTRY    | NA   | ---           | ---           |                    |                    | FEED GRAINS                 | MT   | 0             | 1451          | 0                  | 217                |
| CATTLE                      | MNO  | ---           | ---           |                    |                    | BARLEY                      | MT   |               |               |                    |                    |
| MEATS AND MEAT PRODUCTS     | MT   | 456           | 440           | 1172               | 1139               | CORN                        | MT   | 0             | 1451          | 0                  | 217                |
| MEATS-FRESH, FROZEN         | MT   | 266           | 187           | 702                | 491                | GRAIN SURGHIUMS             | MT   |               |               |                    |                    |
| BEEF AND VEAL               | MT   | 14            | 9             | 62                 | 76                 | OATS                        | MT   |               |               |                    |                    |
| PORK                        | MT   | 204           | 120           | 509                | 303                | BLENDED FOOD PRODUCTS       | MT   | 3             | 0             | 3                  | 0                  |
| VARIETY MEATS               | MT   | 16            | 32            | 59                 | 52                 | FRUITS AND PREPARATIONS     | NA   | ---           | ---           | 1648               | 2090               |
| MEATS-PREP, PPS             | MT   | 190           | 253           | 470                | 548                | FRESH                       | MT   | 667           | 1259          | 443                | 761                |
| BEEF                        | MT   | 5             | 15            | 14                 | 38                 | CITRUS                      | MT   | 242           | 594           | 113                | 267                |
| PORK                        | MT   | 150           | 206           | 350                | 423                | OTHER                       | MT   | 425           | 665           | 330                | 494                |
| POULTRY & POULTRY PRODS     | NA   | ---           | ---           | 4785               | 5963               | DRIED                       | MT   | 55            | 67            | 127                | 141                |
| POULTRY-LIVE                | NA   | ---           | ---           | 22                 | 21                 | CANNED                      | MT   | 349           | 273           | 278                | 266                |
| BABy CHICKS-BREEDER         | MNO  | 11            | 12            | 20                 | 18                 | FRUIT JUICES                | MLT  | 688           | 2336          | 759                | 893                |
| BABy CHICKS-EX BRDR         | MNO  | 6             | 7             | 3                  | 0                  | NUTS AND PREPARATIONS       | NA   | ---           | ---           | 546                | 407                |
| POULTRY MEATS               | MT   | 3724          | 4385          | 4758               | 5934               | VEGETABLES & PREPARATIONS   | NA   | ---           | ---           | 2923               | 3326               |
| POULTRY MEAT-FR, FZ         | MT   | 3686          | 4350          | 4701               | 5878               | FRESH                       | MT   | 685           | 646           | 418                | 426                |
| CHICKENS                    | MT   | 3535          | 4110          | 4366               | 5386               | VEGETABLES-FROZEN           | MT   | 161           | 391           | 135                | 275                |
| TURKEYS                     | MT   | 31            | 59            | 73                 | 113                | PULSES                      | MT   | 397           | 473           | 328                | 451                |
| POULTRY MEATS-PREP          | MT   | 36            | 35            | 57                 | 56                 | DRIED BEANS                 | MT   | 173           | 256           | 128                | 211                |
| EGGS                        | NA   | ---           | ---           | 5                  | 8                  | DRIED PEAS                  | MT   | 60            | 14            | 39                 | 10                 |
| DAIRY PRODUCTS              | NA   | ---           | ---           | 110                | 107                | DRIED LENTILS               | MT   | 164           | 203           | 161                | 231                |
| EVAP & COND MILK            | MT   | 5             | 4             | 8                  | 7                  | CANNED                      | MT   | 1546          | 1769          | 1217               | 1376               |
| NONFAT DRY MILK             | MT   |               |               |                    |                    | HOPS-INC EXTRACT EW         | MT   |               |               |                    |                    |
| BUTTER & ANHYDROUS          | MT   |               |               |                    |                    | FEEDS, FODDERS-EX OILCAKE   | NA   | ---           | ---           | 2228               | 2386               |
| CHEESE                      | MT   | 11            | 13            | 36                 | 40                 | CORN BYPRODUCTS             | MT   | 0             | 38            | 0                  | 5                  |
| FATS, OILS AND GREASES      | MT   | 0             | 51            | 0                  | 29                 | ALFALFA MEAL AND CURES      | MT   |               |               |                    |                    |
| LARD                        | MT   |               |               |                    |                    | UTLSEEDS AND PRODUCTS       | NA   | ---           | ---           | 310                | 402                |
| TALLOW-INEDIBLE             | MT   | 0             | 51            | 0                  | 29                 | OILCAKE AND MEAL            | MT   | 0             | 302           | 0                  | 76                 |
| HIDES AND SKINS             | NA   | ---           | ---           |                    |                    | SOYBEAN                     | MT   | 0             | 16            | 0                  | 6                  |
| CATTLE HIDES                | MNO  | ---           | ---           |                    |                    | UTLSEEDS                    | NA   | ---           | ---           | 30                 | 10                 |
| CATTLE HIDES-WHOLE          | MNO  | ---           | ---           |                    |                    | SOYBEANS                    | MT   |               |               |                    |                    |
| FURSKINS                    | NA   | ---           | ---           |                    |                    | OILS AND WAXES-VEG          | MT   | 240           | 244           | 280                | 310                |
| OTHER ANIMAL PRODUCTS       | NA   | ---           | ---           | 5                  | 4                  | OILS-SOYA, COTTONSEED       | MT   | 6             | 20            | 6                  | 12                 |
|                             |      |               |               |                    |                    | SOYBEAN                     | MT   | 2             | 0             | 2                  | 0                  |
|                             |      |               |               |                    |                    | COTTONSEED                  | MT   | 4             | 20            | 4                  | 12                 |
| GRAINS AND PREPARATIONS     | NA   | ---           | ---           | 997                | 1714               | TOBACCO-UNMANUFACTURED      | MT   |               |               |                    |                    |
| WHEAT AND PRODUCTS          | MT   | 41            | 0             | 24                 | 0                  | BURLEY                      | MT   |               |               |                    |                    |
| WHEAT AND WHEAT FLOUR       | MT   | 10            | 0             | 2                  | 0                  | FLUE-CURED                  | MT   |               |               |                    |                    |
| WHEAT                       | MT   |               |               |                    |                    | COTTON-EX LINTERS           | MT   | 0             | 389           | 0                  | 589                |
| WHEAT FLOUR-GR ED           | MT   | 10            | 0             | 2                  | 0                  | COTTON LINTERS              | MT   |               |               |                    |                    |
| BULGUR & ROLLED WHEAT       | MT   |               |               |                    |                    | ESSENTIAL OILS              | MT   |               |               |                    |                    |
| RICE                        | MT   | 1031          | 1510          | 683                | 1126               | SEEDS-FIELD AND GARDEN      | NA   | ---           | ---           | 30                 | 36                 |
|                             |      |               |               |                    |                    | OTHER VEGETABLE PRODS       | NA   | ---           | ---           | 564                | 719                |
| GRAINS & PREP--CONTINUED    |      |               |               |                    |                    |                             |      |               |               |                    |                    |

TABLE 1 - U.S. AGRICULTURAL EXPORTS: QUANTITY AND VALUE, COUNTRY BY COMMODITY GROUP, CALENDAR YEARS 1979 AND 1980

| COUNTRY AND COMMODITY GROUP    | UNIT | QUANTITY | QUANTITY | VALUE   | VALUE   | COMMODITY GROUP           | UNIT | QUANTITY | QUANTITY | VALUE   | VALUE   |
|--------------------------------|------|----------|----------|---------|---------|---------------------------|------|----------|----------|---------|---------|
|                                |      | 1979     | 1980     | 1979    | 1980    |                           |      | 1979     | 1980     | 1979    | 1980    |
|                                |      |          |          | \$1,000 | \$1,000 |                           |      |          |          | \$1,000 | \$1,000 |
| 688 TRUST TERR. OF PACIFIC IS. |      |          |          |         |         |                           |      |          |          |         |         |
| TOTAL                          | ---  | ---      | ---      | 21386   | 20068   |                           |      |          |          |         |         |
| ANIMALS - ANIMAL PRODUCTS      | NA   | ---      | ---      | 10342   | 7486    | FEED GRAINS & PRODUCTS    | MT   | 46       | 100      | 14      | 29      |
| ANIMALS=LIVE,EX POULTRY        | NA   | ---      | ---      |         |         | FEED GRAINS               | MT   | 0        | 33       | 0       | 3       |
| CATTLE                         | MND  | ---      | ---      |         |         | BARLEY                    | MT   |          |          |         |         |
| MEATS AND MEAT PRODUCTS        | MT   | 1314     | 935      | 3986    | 2505    | CORN                      | MT   |          |          |         |         |
| MEATS=FRESH,FROZEN             | MT   | 673      | 319      | 2150    | 839     | GRAIN SORGHUMS            | MT   | 0        | 33       | 0       | 3       |
| BEEF AND VEAL                  | MT   | 536      | 116      | 1875    | 435     | OATS                      | MT   |          |          |         |         |
| PORK                           | MT   | 77       | 122      | 147     | 233     | BLENDED FOOD PRODUCTS     | MT   | 1        | 0        | 3       | 0       |
| VARIETY MEATS                  | MT   | 48       | 81       | 128     | 170     | FRUITS AND PREPARATIONS   | NA   | ---      | ---      | ---     | ---     |
| MEATS=PREP, PRES               | MT   | 641      | 616      | 1836    | 1664    | FRESH                     | MT   | 184      | 1175     | 895     | 1916    |
| BEEF                           | MT   | 184      | 43       | 549     | 97      | CITRUS                    | MT   | 46       | 26       | 133     | 612     |
| PORK                           | MT   | 251      | 327      | 729     | 956     | OTHER                     | MT   | 138      | 1129     | 24      | 24      |
| POULTRY & POULTRY PRODUCTS     | NA   | ---      | ---      | 4074    | 3331    | DRIED                     | MT   | 13       | 5        | 109     | 587     |
| POULTRY=LIVE                   | NA   | ---      | ---      | 23      | 0       | CANNED                    | MT   | 336      | 463      | 5       | 8       |
| BABY CHICKS=BREEDER            | MND  | 7        | 0        | 4       | 0       | FRUIT JUICES              | MLT  | 769      | 1609     | 258     | 422     |
| BABY CHICKS=EX BRDR            | MND  | 12       | 0        | 11      | 0       | NUTS AND PREPARATIONS     | NA   | ---      | ---      | 452     | 810     |
| POULTRY MEATS                  | MT   | 2115     | 2400     | 3266    | 3103    | VEGETABLES & PREPARATIONS | NA   | ---      | ---      | 577     | 114     |
| POULTRY MEAT=FR,FRZ            | MT   | 1389     | 2098     | 1561    | 2535    | FRESH                     | MT   | 236      | 315      | 1334    | 1302    |
| CHICKENS                       | MT   | 1219     | 1916     | 1385    | 2351    | VEGETABLES=FROZEN         | MT   | 50       | 152      | 102     | 168     |
| TURKEYS                        | MT   | 138      | 167      | 125     | 156     | PULSES                    | MT   | 7        | 18       | 48      | 119     |
| POULTRY MEATS=PREP             | MT   | 720      | 302      | 1905    | 568     | DRIED BEANS               | MT   | 7        | 18       | 6       | 13      |
| EGGS                           | NA   | ---      | ---      | 585     | 228     | DRIED PEAS                | MT   |          |          | 6       | 13      |
| DAIRY PRODUCTS                 | NA   | ---      | ---      | 2160    | 1570    | DRIED LENTILS             | MT   |          |          | 6       | 13      |
| EVAP & COND MILK               | MT   | 1129     | 757      | 987     | 691     | CANNED                    | MT   | 600      | 657      | 456     | 422     |
| NONFAT DRY MILK                | MT   | 126      | 53       | 205     | 120     | HOPS=INC EXTRACT EU       | MT   | ---      | ---      | ---     | ---     |
| BUTTER & ANHYDROUS             | MT   | 178      | 101      | 562     | 331     | FEEDS,FOODERS=EX OILCAKE  | NA   | ---      | ---      | 227     | 228     |
| CHEESE                         | MT   | 37       | 67       | 90      | 172     | CORN BYPRODUCTS           | MT   | 34       | 61       | 11      | 15      |
| FATS,OILS AND GREASES          | MT   | 102      | 66       | 115     | 80      | ALFALFA MEAL AND CURES    | MT   | ---      | ---      | ---     | ---     |
| LARD                           | MT   | 23       | 0        | 23      | 0       | OILSEEDS AND PRODUCTS     | NA   | ---      | ---      | 529     | 418     |
| TALLOW=INEDIBLE                | MT   | ---      | ---      |         | 0       | OILCAKE AND MEAL          | MT   | ---      | ---      |         |         |
| HIDES AND SKINS                | NA   | ---      | ---      |         | 0       | SOYBEAN                   | MT   | ---      | ---      | 0       | 1       |
| CATTLE HIDES                   | MND  | ---      | ---      |         | 0       | OILSEEDS                  | MT   | ---      | ---      | 0       | 1       |
| CATTLE HIDES=WHOLE             | MND  | ---      | ---      |         | 0       | SOYBEANS                  | MT   | 0        | 2        | 0       | 1       |
| FURSKINS                       | NA   | ---      | ---      | 1       | 0       | OILS AND WAXES=VEG        | MT   | 409      | 362      | 527     | 417     |
| OTHER ANIMAL PRODUCTS          | NA   | ---      | ---      |         | 0       | OILS=SOYA,COTTONSEED      | MT   | 13       | 9        | 15      | 8       |
| GRAINS AND PREPARATIONS        | NA   | ---      | ---      | 4578    | 4865    | SOYBEAN                   | MT   | 10       | 9        | 12      | 0       |
| WHEAT AND PRODUCTS             | MT   | 5099     | 4272     | 1168    | 1235    | COTTONSEED                | MT   | 3        | 0        | 3       | 0       |
| WHEAT AND WHEAT FLOUR          | MT   | 4819     | 4188     | 1090    | 1163    | TOBACCO,UNMANUFACTURED    | MT   |          |          |         |         |
| WHEAT                          | MT   |          |          |         |         | BARLEY                    | MT   |          |          |         |         |
| WHEAT FLOUR=GF EG              | MT   | 4819     | 4188     | 1090    |         | FLUE-CURED                | MT   |          |          |         |         |
| BULBUSH & ROLLED WHEAT         | MT   | 26       | 0        | 8       |         | COTTON=EX LINTERS         | MT   |          |          |         |         |
| RICE                           | MT   | 8004     | 7024     | 3218    |         | COTTON LINTERS            | MT   |          |          |         |         |
|                                |      |          |          |         |         | ESSENTIAL OILS            | MT   | 1        | 0        | 2       | 0       |
|                                |      |          |          |         |         | SEEDS=FIELD AND GARDEN    | NA   | ---      | ---      | ---     | ---     |
|                                |      |          |          |         |         | OTHER VEGETABLE PRODUCTS  | NA   | ---      | ---      | 2902    | 3740    |

GRAINS & PREP---CONTINUED

TABLE 1--U.S. AGRICULTURAL EXPORTS: QUANTITY AND VALUE, COUNTRY BY COMMODITY GROUP, CALENDAR YEARS 1979 AND 1980

| COUNTRY AND COMMODITY GROUP | UNIT | QUANTITY 1979 | QUANTITY 1980 | VALUE 1979 \$1,000 | VALUE 1980 \$1,000 | COMMODITY GROUP           | UNIT | QUANTITY 1979 | QUANTITY 1980 | VALUE 1979 \$1,000 | VALUE 1980 \$1,000 |
|-----------------------------|------|---------------|---------------|--------------------|--------------------|---------------------------|------|---------------|---------------|--------------------|--------------------|
| 710 MONOCU                  |      |               |               |                    |                    |                           |      |               |               |                    |                    |
| TOTAL                       |      |               |               |                    |                    |                           |      |               |               |                    |                    |
| ANIMALS & ANIMAL PRODUCTS   | NA   | ---           | ---           | 93513              | 133494             | FEED GRAINS & PRODUCTS    | MT   | 119461        | 136407        | 14210              | 17686              |
| ANIMALS=LIVE, EX POULTRY    | NA   | ---           | ---           | 7119               | 4762               | FEED GRAINS               | MT   | 119053        | 136407        | 13854              | 17686              |
| CATTLE                      | MNO  | ---           | ---           |                    |                    | BARLEY                    | MT   |               |               |                    |                    |
| MEATS AND MEAT PRODUCTS     | MT   |               |               |                    |                    | CORN                      | MT   | 119053        | 136407        | 13854              | 17686              |
| MEATS=FRESH, FROZEN         | MT   |               |               |                    |                    | GRAIN SORGHUMS            | MT   |               |               |                    |                    |
| BEEF AND VEAL               | MT   |               |               |                    |                    | OATS                      | MT   |               |               |                    |                    |
| PORK                        | MT   |               |               |                    |                    | BLENDED FOOD PRODUCTS     | MT   | 2674          | 4118          | 897                | 1562               |
| VARIETY MEATS               | MT   |               |               |                    |                    | FRUITS AND PREPARATIONS   | NA   | ---           | ---           | 0                  | 3                  |
| MEATS=PREP, PRES            | MT   |               |               |                    |                    | FRESH                     | MT   |               |               |                    |                    |
| DEEP                        | MT   |               |               |                    |                    | CITRUS                    | MT   |               |               |                    |                    |
| PORK                        | MT   |               |               |                    |                    | OTHER                     | MT   |               |               |                    |                    |
| POULTRY & POULTRY PROD      | NA   | ---           | ---           | 24                 | 116                | DRIED                     | MT   |               |               |                    |                    |
| POULTRY=LIVE                | NA   | ---           | ---           | 24                 | 116                | CANNED                    | MT   |               |               |                    |                    |
| ADULT CHICKS=REEDER         | MNO  | ---           | ---           | 24                 | 116                | FRUIT JUICES              | MLT  | 0             | 4             | 0                  | 1                  |
| ADULT CHICKS=EX BRDR        | MNO  | 15            | 59            | 24                 | 116                | FRUIT AND PREPARATIONS    | NA   | ---           | ---           | 0                  | 2                  |
| POULTRY MEATS               | MT   |               |               |                    |                    | VEGETABLES & PREPARATIONS | NA   | ---           | ---           | 390                | 0                  |
| POULTRY MEAT=FR, FRZ        | MT   |               |               |                    |                    | FRESH                     | MT   | ---           | ---           | 52                 | 50                 |
| CHICKENS                    | MT   |               |               |                    |                    | VEGETABLES=FROZEN         | MT   |               |               |                    |                    |
| TURKEYS                     | MT   |               |               |                    |                    | PULSES                    | MT   |               |               |                    |                    |
| POULTRY MEATS=PREP          | MT   |               |               |                    |                    | DRIED BEANS               | MT   |               |               |                    |                    |
| EGGS                        | NA   | ---           | ---           |                    |                    | DRIED PEAS                | MT   |               |               |                    |                    |
| DAIRY PRODUCTS              | NA   | ---           | ---           | 1514               | 142                | DRIED LENTILS             | MT   |               |               |                    |                    |
| EVAP & COND MILK            | MT   |               |               |                    |                    | CANNED                    | MT   | 34            | 14            | 52                 | 17                 |
| NONFAT DRY MILK             | MT   | 1723          | 26            | 639                | 0                  | HOPS, INC EXTRACT EW      | MT   |               |               |                    |                    |
| BUTTER & ANHYDRONS          | MT   |               |               |                    |                    | FEEDS, FODDERS=EX OILCAKE | NA   | ---           | ---           |                    |                    |
| CHEESE                      | MT   |               |               |                    |                    | CORN BYPRODUCTS           | MT   |               |               |                    |                    |
| FATS, OILS AND GREASES      | MT   | 4616          | 9101          | 5524               | 4404               | ALFALFA MEAL AND CURES    | MT   |               |               | 7246               | 7773               |
| LAND                        | MT   |               |               |                    |                    | WILSEEDS AND PRODUCTS     | NA   | ---           | ---           |                    |                    |
| TALLOW=INEDIBLE             | MT   | 4614          | 9097          | 5522               | 4397               | WILCAKE AND MEAL          | MT   |               |               |                    |                    |
| HIDES AND SKINS             | NA   | ---           | ---           | 45                 | 100                | SOYBEAN                   | MT   |               |               |                    |                    |
| CATTLE HIDES                | MNO  | 0             | 2             | 1                  | 100                | WILSEEDS                  | NA   | ---           | ---           | 2927               | 5306               |
| CATTLE HIDES=WHOLE          | MNO  | 0             | 2             | 1                  | 100                | SOYBEANS                  | MT   | 11219         | 22300         | 2927               | 5306               |
| FURSKINS                    | NA   | ---           | ---           | 44                 | 0                  | OILS AND WAXES=VEG        | MT   | 6173          | 2506          | 4310               | 2467               |
| OTHER ANIMAL PRODUCTS       | NA   | ---           | ---           | 12                 | 0                  | OILS=SOYA, COTTONSEED     | MT   | 6173          | 2506          | 4310               | 2467               |
|                             |      |               |               |                    |                    | SOYBEAN                   | MT   | 6173          | 2506          | 4310               | 2467               |
| GRAINS AND PREPARATIONS     | NA   | ---           | ---           | 66028              | 109946             | COTTONSEED                | MT   |               |               | 4319               | 2467               |
| WHEAT AND PRODUCTS          | MT   | 293748        | 533257        | 50001              | 90655              | TOBACCO, UNMANUFACTURED   | MT   |               |               |                    |                    |
| WHEAT AND WHEAT FLOUR       | MT   | 293173        | 533257        | 49675              | 90655              | BURLEY                    | MT   |               |               |                    |                    |
| WHEAT                       | MT   | 207521        | 499568        | 44706              | 84298              | FLUE-CURED                | MT   |               |               |                    |                    |
| WHEAT FLOUR=GR EQ           | MT   | 25652         | 33569         | 5164               | 6357               | COTTON=EX LINTERS         | MT   | 7451          | 5147          | 10694              | 8112               |
| BULGUR & ROLLED WHEAT       | MT   | 575           | 0             | 125                | 0                  | COTTON LINTERS            | MT   |               |               |                    |                    |
| RICE                        | MT   | 2896          | 49            | 921                | 0                  | ESSENTIAL OILS            | MT   | 14            | 10            | 226                | 157                |
|                             |      |               |               |                    |                    | SEEDS=FIELD AND GARDEN    | NA   | ---           | ---           | 339                | 309                |
|                             |      |               |               |                    |                    | OTHER VEGETABLE PROD      | NA   | ---           | ---           | 1418               | 2386               |

GRAINS & PREP---CONTINUED

TABLE 1 - U.S. AGRICULTURAL EXPORTS: QUANTITY AND VALUE, COUNTRY BY COMMODITY GROUP, CALENDAR YEARS 1979 AND 1980

| COUNTRY AND COMMODITY GROUP | UNIT | QUANTITY |        | VALUE           |                 | COMMODITY GROUP           | UNIT | QUANTITY |        | VALUE           |                 |
|-----------------------------|------|----------|--------|-----------------|-----------------|---------------------------|------|----------|--------|-----------------|-----------------|
|                             |      | 1979     | 1980   | 1979<br>\$1,000 | 1980<br>\$1,000 |                           |      | 1979     | 1980   | 1979<br>\$1,000 | 1980<br>\$1,000 |
| 721 ALGERIA                 |      |          |        |                 |                 |                           |      |          |        |                 |                 |
| TOTAL                       |      |          |        |                 |                 |                           |      |          |        |                 |                 |
| ANIMALS & ANIMAL PRODUCTS   | NA   | ---      | ---    | 125518          | 175620          | FEED GRAINS & PRODUCTS    | MT   | 109932   | 139043 | 14239           | 17467           |
| ANIMALS-LIVE, EX POULTRY    | NA   | ---      | ---    | 22133           | 21147           | FEED GRAINS               | MT   | 109932   | 139043 | 14239           | 17467           |
| CATTLE                      | MND  | ---      | ---    |                 |                 | BARLEY                    | MT   |          |        |                 |                 |
| MEATS AND MEAT PRODUCTS     | MT   | 0        | 3      | 0               | 6               | CORN                      | MT   | 109932   | 139043 | 14239           | 17467           |
| MEATS-FRESH, FROZEN         | MT   |          |        |                 |                 | GRAIN SORGHUMS            | MT   |          |        |                 |                 |
| BEEF AND VEAL               | MT   |          |        |                 |                 | OATS                      | MT   |          |        |                 |                 |
| PORK                        | MT   |          |        |                 |                 | BLENDED FOOD PRODUCTS     | MT   |          |        |                 |                 |
| VARIETY MEATS               | MT   |          |        |                 |                 | FRUITS AND PREPARATIONS   | NA   | ---      | ---    |                 |                 |
| MEATS-PREP, PRES            | MT   | 0        | 3      | 0               | 6               | FRESH                     | MT   |          |        |                 |                 |
| BEEF                        | MT   | 0        | 1      | 0               | 3               | CITRUS                    | MT   |          |        |                 |                 |
| PORK                        | MT   | 0        | 2      | 0               | 4               | OTHER                     | MT   |          |        |                 |                 |
| POULTRY & POULTRY PRODS     | NA   | ---      | ---    | 0               | 0               | DRIED                     | MT   |          |        |                 |                 |
| POULTRY-LIVE                | NA   | ---      | ---    | 0               | 132             | CANNED                    | MT   |          |        |                 |                 |
| BABY CHICKS-BREWER          | MND  |          |        |                 |                 | FRUIT JUICES              | MLT  |          |        |                 |                 |
| BABY CHICKS-EX BRD          | MND  |          |        |                 |                 | FRUITS AND PREPARATIONS   | NA   | ---      | ---    | 0               | 9197            |
| POULTRY MEATS               | MT   | 0        | 149    | 0               | 132             | VEGETABLES & PREPARATIONS | NA   | ---      | ---    | 10266           | 36062           |
| POULTRY MEAT-FR, FRZ        | MT   | 0        | 149    | 0               | 132             | FRESH                     | MT   |          |        |                 |                 |
| CHICKENS                    | MT   | 0        | 149    | 0               | 132             | VEGETABLES-FROZEN         | MT   |          |        |                 |                 |
| TURKEYS                     | MT   |          |        |                 |                 | PULSES                    | MT   | 25391    | 43575  | 10256           | 35949           |
| POULTRY MEATS-PREP          | MT   |          |        |                 |                 | DRIED BEANS               | MT   | 10769    | 23891  | 6516            | 15632           |
| EGGS                        | NA   | ---      | ---    |                 |                 | DRIED PEAS                | MT   | 0        | 79     | 0               | 43              |
| DAIRY PRODUCTS              | NA   | ---      | ---    | 0               | 204             | DRIED LENTILS             | MT   | 14622    | 19605  | 11740           | 20274           |
| EVAP & COND MILK            | MT   | 0        | 164    | 0               | 204             | CANNED                    | MT   | 11       | 32     | 10              | 30              |
| NONFAT DRY MILK             | MT   |          |        |                 |                 | HOPS-INC EXTRACT EQ       | MT   |          |        |                 |                 |
| BUTTER & ANHYDROUS          | MT   |          |        |                 |                 | FEEDS, FODDERS-EX OILCAKE | NA   | ---      | ---    |                 |                 |
| CHEESE                      | MT   |          |        |                 |                 | CORN BYPRODUCTS           | MT   |          |        |                 |                 |
| FATS, OILS AND GREASES      | MT   | 39352    | 40698  | 20206           | 19240           | ALFALFA MEAL AND CUBES    | MT   |          |        |                 |                 |
| LARD                        | MT   |          |        |                 |                 | OILSEEDS AND PRODUCTS     | NA   | ---      | ---    | 136             | 21862           |
| TALLOW-INEDIBLE             | MT   | 39352    | 40698  | 20206           | 19240           | OILCAKE AND MEAL          | MT   | 0        | 16497  | 0               | 4012            |
| HIDES AND SKINS             | NA   | ---      | ---    | 1925            | 1526            | SOYBEAN                   | MT   | 0        | 16497  | 0               | 4012            |
| CATTLE HIDES                | NA   | 44       | 37     | 1925            | 1526            | OILSEEDS                  | NA   | ---      | ---    | 0               | 281             |
| CATTLE HIDES-WHOLE          | MND  | 44       | 37     | 1925            | 1526            | SOYBEANS                  | MT   |          |        |                 |                 |
| FURSKINS                    | NA   | ---      | ---    |                 |                 | OILS AND WAXES-VEG        | MT   | 155      | 32074  | 136             | 17569           |
| OTHER ANIMAL PRODUCTS       | NA   | ---      | ---    | 2               | 30              | OILS-SOYA, COTTONSEED     | MT   | 155      | 0      | 136             | 0               |
|                             |      |          |        |                 |                 | SOYBEAN                   | MT   | 155      | 0      | 136             | 0               |
|                             |      |          |        |                 |                 | COTTONSEED                | MT   |          |        |                 |                 |
| GRAINS AND PREPARATIONS     | NA   | ---      | ---    | 80572           | 70744           | TOBACCO, UNMANUFACTURED   | MT   | 1205     | 1337   | 3665            | 5825            |
| WHEAT AND PRODUCTS          | MT   | 401704   | 254996 | 66237           | 52517           | BURLEY                    | MT   | 105      | 417    | 457             | 1686            |
| WHEAT AND WHEAT FLOUR       | MT   | 401704   | 254996 | 66237           | 52517           | FLUO-CURED                | MT   | 1040     | 919    | 3207            | 4135            |
| WHEAT                       | MT   | 401704   | 254996 | 66237           | 52517           | COTTON-EX LINTERS         | MT   | 50       | 0      | 63              | 0               |
| WHEAT FLOUR-GR EQ           | MT   |          |        |                 |                 | COTTON LINTERS            | MT   | 0        | 3      | 0               | 2               |
| BULGUR & ROLLED WHEAT       | MT   |          |        |                 |                 | ESSENTIAL OILS            | MT   |          |        |                 |                 |
| RICE                        | MT   | 0        | 1016   | 0               | 560             | SEEDS-FIELD AND GARDEN    | NA   | ---      | ---    | 683             | 58              |
|                             |      |          |        |                 |                 | OTHER VEGETABLE PRODS     | NA   | ---      | ---    | 0               | 10722           |
| GRAINS & PREP---CONTINUED   |      |          |        |                 |                 |                           |      |          |        |                 |                 |

TABLE 1 -- U.S. AGRICULTURAL EXPORTS: QUANTITY AND VALUE, COUNTRY BY COMMODITY GROUP, CALENDAR YEARS 1979 AND 1980

| COUNTRY AND COMMODITY GROUP | UNIT | QUANTITY |        | VALUE   |         | COMMODITY GROUP           | UNIT | QUANTITY |        | VALUE   |         |
|-----------------------------|------|----------|--------|---------|---------|---------------------------|------|----------|--------|---------|---------|
|                             |      | 1979     | 1980   | 1979    | 1980    |                           |      | 1979     | 1980   |         |         |
|                             |      |          |        | \$1,000 | \$1,000 |                           |      |          |        | \$1,000 | \$1,000 |
| 723 TUNISIA                 |      |          |        |         |         |                           |      |          |        |         |         |
| TOTAL                       | ---  | ---      | ---    | 62822   | 100983  |                           |      |          |        |         |         |
| ANIMALS & ANIMAL PRODUCTS   | NA   | ---      | ---    | 562     | 635     | FEED GRAINS & PRODUCTS    | MT   | 141292   | 244001 | 16669   | 30665   |
| ANIMALS=LIVE, EX POULTRY    | NA   | ---      | ---    |         |         | FEED GRAINS               | MT   | 141292   | 243969 | 16669   | 30596   |
| CATTLE                      | MNO  | ---      | ---    |         |         | BARLEY                    | MT   | 0        | 11681  | 0       | 1343    |
| MEATS AND MEAT PRODUCTS     | MT   | 17       | 0      | 53      | 0       | CORN                      | MT   | 141292   | 232208 | 16669   | 29253   |
| MEATS=FRESH, FROZEN         | MT   | 17       | 0      | 53      | 0       | GRAIN SORGHUM             | MT   |          |        |         |         |
| BEEF AND VEAL               | MT   |          |        |         |         | OATS                      | MT   |          |        |         |         |
| PORK                        | MT   |          |        |         |         | BLENDING FOOD PRODUCTS    | MT   | 517      | 36     | 196     | 14      |
| VARIETY MEATS               | MT   | 17       | 0      | 53      | 0       | FRUITS AND PREPARATIONS   | NA   | ---      | ---    |         |         |
| MEATS=PREP, PRES            | MT   |          |        |         |         | FRESH                     | MT   |          |        |         |         |
| BEEF                        | MT   |          |        |         |         | CITRUS                    | MT   |          |        |         |         |
| PORK                        | MT   |          |        |         |         | OTHER                     | MT   |          |        |         |         |
| POULTRY & POULTRY PRODS     | NA   | ---      | ---    | 7       | 0       | DRIED                     | MT   |          |        |         |         |
| POULTRY=LIVE                | NA   | ---      | ---    |         |         | CANNED                    | MT   |          |        |         |         |
| BABY CHICKS=BREEDER         | MNO  |          |        |         |         | FRUIT JUICES              | MLT  |          |        |         |         |
| BABY CHICKS=EX BRDR         | MNO  |          |        |         |         | NUTS AND PREPARATIONS     | NA   | ---      | ---    | 0       | 931     |
| POULTRY MEATS               | MT   | 2        | 0      | 3       | 0       | VEGETABLES & PREPARATIONS | NA   | ---      | ---    | 0       | 2925    |
| POULTRY MEAT=FR, FRZ        | MT   | 2        | 0      | 3       | 0       | FRESH                     | MT   |          |        |         |         |
| CHICKENS                    | MT   |          |        |         |         | VEGETABLES-FROZEN         | MT   |          |        |         |         |
| TURKEYS                     | MT   | 2        | 0      | 3       | 0       | PULSES                    | MT   | 0        | 3756   | 0       | 2762    |
| POULTRY MEATS=PREP          | MT   |          |        |         |         | DRIED BEANS               | MT   | 0        | 3756   | 0       | 2762    |
| EGGS                        | NA   | ---      | ---    | 5       | 0       | DRIED PEAS                | MT   |          |        |         |         |
| DAIRY PRODUCTS              | NA   | ---      | ---    | 443     | 251     | DRIED LENTILS             | MT   |          |        |         |         |
| EVAP & COND MILK            | MT   |          |        |         |         | CANNED                    | MT   |          |        |         |         |
| NONFAT DRY MILK             | MT   | 729      | 726    | 205     | 251     | HOPS=INC EXTRACT EQ       | MT   | 0        | 10     | 0       | 130     |
| BUTTER & ANHYDROUS          | MT   |          |        |         |         | FEEDS, FOODERS=EX OILCAKE | NA   | ---      | ---    |         |         |
| CHEESE                      | MT   |          |        |         |         | CORN BYPRODUCTS           | MT   |          |        |         |         |
| FATS, OILS AND GREASES      | MT   |          |        |         |         | ALFALFA MEAL AND CUBES    | MT   |          |        |         |         |
| LAND                        | MT   |          |        |         |         | OILSEEDS AND PRODUCTS     | NA   | ---      | ---    | 3392    | 5333    |
| TALLOW=INEDIBLE             | MT   |          |        |         |         | OILCAKE AND MEAL          | MT   |          |        |         |         |
| HIDES AND SKINS             | NA   | ---      | ---    | 59      | 384     | SOYBEAN                   | MT   |          |        |         |         |
| CATTLE HIDES                | MNO  | 1        | 8      | 59      | 384     | OILSEEDS                  | NA   | ---      | ---    | 0       | 4689    |
| CATTLE HIDES=WHOLE          | MNO  | 1        | 8      | 59      | 384     | SOYBEANS                  | MT   | 0        | 17973  | 0       | 4689    |
| FURSKINS                    | NA   | ---      | ---    |         |         | OILS AND WAXES=VEG        | MT   | 5044     | 749    | 3392    | 644     |
| OTHER ANIMAL PRODUCTS       | NA   | ---      | ---    |         |         | OILS=SOYA, COTTONSEED     | MT   | 5044     | 749    | 3392    | 644     |
|                             |      |          |        |         |         | SOYBEAN                   | MT   | 5044     | 749    | 3392    | 644     |
| GRAINS AND PREPARATIONS     | NA   | ---      | ---    | 56407   | 88878   | COTTONSEED                | MT   |          |        |         |         |
| WHEAT AND PRODUCTS          | MT   | 223670   | 291258 | 39479   | 58168   | TOBACCO, UNMANUFACTURED   | MT   | 100      | 0      | 313     | 0       |
| WHEAT AND WHEAT FLOUR       | MT   | 223633   | 289610 | 39471   | 57851   | BURLEY                    | MT   |          |        |         |         |
| WHEAT                       | MT   | 214908   | 285874 | 38110   | 57172   | FLUE-CURED                | MT   |          |        |         |         |
| WHEAT FLOUR=GR EQ           | MT   | 8725     | 3736   | 1361    | 679     | COTTON=EX LINTERS         | MT   | 1264     | 751    | 2090    | 1120    |
| BULGUR & ROLLED WHEAT       | MT   | 37       | 1648   | 8       | 317     | COTTON LINTERS            | MT   |          |        |         |         |
| RICE                        | MT   | 193      | 66     | 63      | 31      | ESSENTIAL OILS            | MT   | 0        | 0      | 2       | 3       |
|                             |      |          |        |         |         | SEEDS-FIELD AND GARDEN    | NA   | ---      | ---    | 18      | 73      |
| GRAINS & PREP=CONTINUED     |      |          |        |         |         | OTHER VEGETABLE PRODS     | NA   | ---      | ---    | 37      | 985     |

TABLE 1 - U.S. AGRICULTURAL EXPORTS: QUANTITY AND VALUE, COUNTRY BY COMMODITY GROUP, CALENDAR YEARS 1979 AND 1980

| COUNTRY AND COMMODITY GROUP | UNIT | QUANTITY | QUANTITY | VALUE   | VALUE   | COMMODITY GROUP           | UNIT | QUANTITY | QUANTITY | VALUE   | VALUE   |
|-----------------------------|------|----------|----------|---------|---------|---------------------------|------|----------|----------|---------|---------|
|                             |      | 1979     | 1980     | 1979    | 1980    |                           |      | 1979     | 1980     | 1979    | 1980    |
|                             |      |          |          | \$1,000 | \$1,000 |                           |      |          |          | \$1,000 | \$1,000 |
| 725 LIBYA                   |      |          |          |         |         |                           |      |          |          |         |         |
| TOTAL                       |      |          |          | 18378   | 14580   |                           |      |          |          |         |         |
| ANIMALS & ANIMAL PRODUCTS   | NA   |          |          | 213     | 418     | FEED GRAINS & PRODUCTS    | MT   | 233      | 100      | 24      | 72      |
| ANIMALS-LIVE, EX POULTRY    | NA   |          |          |         |         | FEED GRAINS               | MT   | 0        | 100      | 0       | 72      |
| CATTLE                      | MNO  |          |          |         |         | BARLEY                    | MT   | 0        | 100      | 0       | 72      |
| MEATS AND MEAT PRODUCTS     | MT   | 162      | 308      | 210     | 245     | CORN                      | MT   |          |          |         |         |
| MEATS-FRESH, FROZEN         | MT   |          |          |         |         | GRAIN SORGHUMS            | MT   |          |          |         |         |
| BEEF AND VEAL               | MT   |          |          |         |         | ONIONS                    | MT   |          |          |         |         |
| PORK                        | MT   |          |          |         |         | BLENDED FOOD PRODUCTS     | MT   |          |          |         |         |
| VARIETY MEATS               | MT   |          |          |         |         | FRUITS AND PREPARATIONS   | NA   |          |          | 1956    | 329     |
| MEATS-PREP, PRES            | MT   | 162      | 308      | 210     | 245     | FRESH                     | MT   | 0        | 10       | 0       | 10      |
| BEEF                        | MT   | 162      | 308      | 210     | 245     | CITRUS                    | MT   | 0        | 7        | 0       | 3       |
| PORK                        | MT   |          |          |         |         | OTHER                     | MT   | 0        | 9        | 0       | 7       |
| POULTRY & POULTRY PRODS     | NA   |          |          | 0       | 169     | DRIED                     | MT   | 0        | 3        | 0       | 2       |
| POULTRY-LIVE                | NA   |          |          |         |         | CANNED                    | MT   | 543      | 32       | 702     | 54      |
| BABY CHICKS-BREEDER         | MNO  |          |          |         |         | FRUIT JUICES              | MLT  | 1666     | 171      | 1110    | 65      |
| BABY CHICKS-EX BRDR         | MNO  |          |          |         |         | NUTS AND PREPARATIONS     | NA   |          |          | 417     | 303     |
| POULTRY MEATS               | MT   |          |          |         |         | VEGETABLES & PREPARATIONS | NA   |          |          | 1542    | 2322    |
| POULTRY MEAT-FR, FRZ        | MT   |          |          |         |         | FRESH                     | MT   | 5        | 1722     | 6       | 869     |
| CHICKENS                    | MT   |          |          |         |         | VEGETABLES-FROZEN         | MT   | 2        | 0        | 4       | 0       |
| TURKEYS                     | MT   |          |          |         |         | PULSES                    | MT   | 5        | 0        | 5       | 0       |
| POULTRY MEATS-PREP          | MT   |          |          |         |         | DRIED BEANS               | MT   | 5        | 0        | 5       | 0       |
| EGGS                        | NA   |          |          | 0       | 169     | DRIED PEAS                | MT   |          |          |         |         |
| DAIRY PRODUCTS              | NA   |          |          | 1       | 0       | DRIED LENTILS             | MT   |          |          |         |         |
| EVAP & COND MILK            | MT   |          |          |         |         | CANNED                    | MT   | 735      | 740      | 737     | 1298    |
| NONFAT DRY MILK             | MT   |          |          |         |         | HOPS-INC EXTRACT EN       | MT   |          |          |         |         |
| BUTTER & ANHYDRUS           | MT   |          |          |         |         | FEEDS, FODDERS-EX OILCAKE | NA   |          |          | 1       | 1       |
| CHEESE                      | MT   |          |          |         |         | CORN BYPRODUCTS           | MT   |          |          |         |         |
| FATS, OILS AND GREASES      | MT   |          |          |         |         | ALFALFA MEAL AND CUBES    | MT   |          |          |         |         |
| LARD                        | MT   |          |          |         |         | SEEDS AND PRODUCTS        | NA   |          |          | 363     | 16      |
| TALLOW-INDIBLE              | MT   |          |          |         |         | OILCAKE AND MEAL          | MT   |          |          |         |         |
| HIDES AND SKINS             | NA   |          |          |         |         | SOYBEAN                   | MT   |          |          |         |         |
| CATTLE HIDES                | MNO  |          |          |         |         | OILSEEDS                  | NA   |          |          | 3       | 0       |
| CATTLE HIDES-WHOLE          | MNO  |          |          |         |         | SOYBEANS                  | MT   |          |          |         |         |
| FURSKINS                    | NA   |          |          |         |         | OILS AND WAXES-VEG        | MT   | 220      | 17       | 359     | 16      |
| OTHER ANIMAL PRODUCTS       | NA   |          |          | 2       | 4       | OILS-SOYA, COTTONSEED     | MT   |          |          |         |         |
|                             |      |          |          |         |         | SOYBEAN                   | MT   |          |          |         |         |
| GRAINS AND PREPARATIONS     | NA   |          |          | 7231    | 6157    | COTTONSEED                | MT   |          |          |         |         |
| WHEAT AND PRODUCTS          | MT   | 0        | 16084    | 0       | 2963    | TOBACCO, UNMANUFACTURED   | MT   | 1918     | 663      | 9476    | 3449    |
| WHEAT AND WHEAT FLOUR       | MT   | 0        | 16084    | 0       | 2963    | BURLEY                    | MT   | 3        | 70       | 16      | 437     |
| WHEAT                       | MT   | 0        | 16084    | 0       | 2963    | FLUE-CURED                | MT   | 1829     | 473      | 9328    | 2928    |
| WHEAT FLOUR-GR EO           | MT   |          |          |         | 2963    | COTTON-EX LINTERS         | MT   |          |          |         |         |
| BULGUR & ROLLED WHEAT       | MT   |          |          |         |         | COTTON LINTERS            | MT   |          |          |         |         |
| RICE                        | MT   | 2600     | 3514     | 1894    | 3074    | ESSENTIAL OILS            | MT   | 1        | 1        | 27      | 27      |
|                             |      |          |          |         |         | SEEDS-FIELD AND GARDEN    | NA   |          |          | 584     | 842     |
|                             |      |          |          |         |         | OTHER VEGETABLE PRODS     | NA   |          |          | 1569    | 715     |

GRAINS & PREP---CONTINUED



TABLE 1 - U.S. AGRICULTURAL EXPORTS: QUANTITY AND VALUE, COUNTRY BY COMMODITY GROUP, CALENDAR YEARS 1979 AND 1980

| COUNTRY AND COMMODITY GROUP | UNIT | QUANTITY 1979 | QUANTITY 1980 | VALUE 1979 \$1,000 | VALUE 1980 \$1,000 | COMMODITY GROUP           | UNIT | QUANTITY 1979 | QUANTITY 1980 | VALUE 1979 \$1,000 | VALUE 1980 \$1,000 |
|-----------------------------|------|---------------|---------------|--------------------|--------------------|---------------------------|------|---------------|---------------|--------------------|--------------------|
| 729 EGYPT                   |      |               |               |                    |                    |                           |      |               |               |                    |                    |
| TOTAL                       |      |               |               | 60589              | 770205             |                           |      |               |               |                    |                    |
| ANIMALS & ANIMAL PRODUCTS   | NA   |               |               | 95963              | 151020             | FEED GRAINS & PRODUCTS    | MT   | 466009        | 984556        | 56862              | 131155             |
| ANIMALS-LIVE, EX POULTRY    | NA   |               |               |                    |                    | FEED GRAINS               | MT   | 465902        | 984188        | 56827              | 130976             |
| CATTLE                      | MNO  |               |               |                    |                    | BARLEY                    | MT   |               |               |                    |                    |
| MEATS AND MEAT PRODUCTS     | MT   | 1996          | 6295          | 2158               | 7006               | CORN                      | MT   | 465902        | 984188        | 56827              | 130976             |
| MEATS-FRESH, FROZEN         | MT   | 1995          | 6252          | 2151               | 6942               | GRAIN SORGHUMS            | MT   |               |               |                    |                    |
| BEEF AND VEAL               | MT   | 26            | 70            | 151                | 311                | OATS                      | MT   |               |               |                    |                    |
| PORK                        | MT   |               |               |                    |                    | BLENDED FOOD PRODUCTS     | MT   | 21133         | 13225         | 6981               | 5090               |
| VARIETY MEATS               | MT   | 1969          | 6172          | 2000               | 6621               | FRUITS AND PREPARATIONS   | NA   |               |               | 1208               | 1357               |
| MEATS-PREP, PRES            | MT   | 1             | 43            | 7                  | 64                 | FRESH                     | MT   | 1053          | 628           | 1035               | 985                |
| BEEF                        | MT   | 1             | 5             | 3                  | 5                  | CITRUS                    | MT   |               |               |                    |                    |
| PORK                        | MT   | 0             | 2             | 3                  | 1                  | OTHER                     | MT   | 1053          | 826           | 1035               | 985                |
| POULTRY & POULTRY PRODS     | NA   |               |               | 16612              | 48748              | DRIED                     | MT   | 17            | 20            | 32                 |                    |
| POULTRY-LIVE                | NA   |               |               |                    |                    | CANNED                    | MT   | 136           | 250           | 128                | 216                |
| BABY CHICKS-BREEDER         | MNO  |               |               |                    |                    | FRUIT JUICES              | MLT  | 17            | 242           | 15                 | 79                 |
| BABY CHICKS-EX BRDR         | MNO  |               |               |                    |                    | FRUITS AND PREPARATIONS   | NA   |               |               | 348                | 279                |
| POULTRY MEATS               | MT   | 16099         | 47946         | 16527              | 47844              | VEGETABLES & PREPARATIONS | NA   |               |               | 592                | 7397               |
| POULTRY MEAT-FR, FRZ        | MT   | 16097         | 47681         | 16467              | 47500              | FRESH                     | MT   |               |               |                    |                    |
| CHICKENS                    | MT   | 12009         | 31024         | 13909              | 34360              | VEGETABLES-FROZEN         | MT   |               |               |                    |                    |
| TURKLEYS                    | MT   | 241           | 11316         | 378                | 9041               | PULSES                    | MT   | 0             | 7420          | 0                  | 7065               |
| POULTRY MEATS-PREP          | MT   | 92            | 265           | 120                | 344                | DRIED BEANS               | MT   |               |               |                    |                    |
| EGGS                        | NA   |               |               | 85                 | 204                | DRIED PEAS                | MT   |               |               |                    |                    |
| DAIRY PRODUCTS              | NA   |               |               | 60                 | 72                 | DRIED LENTILS             | MT   | 0             | 7420          | 0                  | 7065               |
| EVAP & COND MILK            | MT   | 0             | 2             | 1                  | 2                  | CANNED                    | MT   | 168           | 12            | 243                | 11                 |
| NONFAT DRY MILK             | MT   | 97            | 0             | 34                 | 0                  | HOPS-INC EXTRACT EW       | MT   |               |               |                    |                    |
| BUTTER & ANHYDRUS           | MT   |               |               | 11                 | 0                  | FEEDS, FODDERS-EX MILKAKE | NA   |               |               | 20                 | 57                 |
| CHEESE                      | MT   | 3             | 0             |                    | 0                  | CORN BYPRODUCTS           | MT   | 129           | 0             | 11                 | 0                  |
| FATS, OILS AND GREASES      | MT   | 140269        | 187579        | 76766              | 95157              | ALFALFA MEAL AND CURES    | MT   | 0             | 38            | 0                  | 25                 |
| LARD                        | MT   |               |               |                    |                    | MILSEEDS AND PRODUCTS     | NA   |               |               | 95572              | 132455             |
| TALLOW-INEDIBLE             | MT   | 132215        | 187510        | 71763              | 95087              | MILKAKE AND MEAL          | MT   |               |               |                    |                    |
| HIDES AND SKINS             | NA   |               |               | 341                | 0                  | SOYBEAN                   | MT   |               |               | 10011              | 0                  |
| CATTLE HIDES                | MNO  | 0             | 0             | 341                | 0                  | MILSEEDS                  | NA   |               |               | 10011              | 0                  |
| CATTLE HIDES-WHOLE          | MNO  | 0             | 0             | 341                | 0                  | SOYBEAN                   | MT   | 34760         | 0             | 10011              | 0                  |
| FURSKINS                    | NA   |               |               |                    |                    | OILS AND WAKES-VEG        | MT   | 129840        | 205027        | 85561              | 132427             |
| OTHER ANIMAL PRODUCTS       | NA   |               |               | 5                  | 38                 | OILS-SOYA, COTTONSEED     | MT   | 129860        | 174063        | 85348              | 112875             |
|                             |      |               |               |                    |                    | SOYBEAN                   | MT   | 13336         | 5846          | 11876              | 4946               |
| GRAINS AND PREPARATIONS     | NA   |               |               | 363271             | 433606             | COTTONSEED                | MT   | 116324        | 168217        | 73471              | 107929             |
| WHEAT AND PRODUCTS          | MT   | 1926830       | 1684846       | 298660             | 296186             | TOBACCO, UNMANUFACTURED   | MT   | 1727          | 7695          | 6492               | 30466              |
| WHEAT AND WHEAT FLOUR       | MT   | 1918070       | 1683732       | 297020             | 295862             | FLUE-CURED                | MT   | 456           | 504           | 1938               | 2648               |
| WHEAT                       | MT   | 1298665       | 1214246       | 191791             | 208773             | COTTON-EX LINTERS         | MT   | 1018          | 5505          | 4402               | 25810              |
| WHEAT FLOUR-GR EW           | MT   | 619405        | 469486        | 105228             | 87089              | COTTON LINTERS            | MT   | 22150         | 0             | 15644              | 0                  |
| BULGUR & ROLLED WHEAT       | MT   | 8760          | 1078          | 1641               | 299                | ESSENTIAL OILS            | MT   |               |               | 92                 | 148                |
| RICE                        | MT   | 1150          | 0             | 515                | 0                  | SEEDS-FIELD AND GARDEN    | NA   |               |               | 622                | 1153               |
|                             |      |               |               |                    |                    | OTHER VEGETABLE PRODS     | NA   |               |               | 764                | 12206              |

GRAINS & PREP---CONTINUED

TABLE 1 - U.S. AGRICULTURAL EXPORTS: QUANTITY AND VALUE, COUNTRY BY COMMODITY GROUP, CALENDAR YEARS 1979 AND 1980

| COUNTRY AND COMMODITY GROUP | UNIT | QUANTITY | QUANTITY | VALUE   | VALUE   | COMMODITY GROUP           | UNIT | QUANTITY | QUANTITY | VALUE   | VALUE   |
|-----------------------------|------|----------|----------|---------|---------|---------------------------|------|----------|----------|---------|---------|
|                             |      | 1979     | 1980     | 1979    | 1980    |                           |      | 1979     | 1980     | 1979    | 1980    |
|                             |      |          |          | \$1,000 | \$1,000 |                           |      |          |          | \$1,000 | \$1,000 |
| 732 SUDAN                   |      |          |          |         |         |                           |      |          |          |         |         |
| TOTAL                       | ---  | ---      | ---      | 51711   | 65748   |                           |      |          |          |         |         |
| ANIMALS & ANIMAL PRODUCTS   | NA   | ---      | ---      | 484     | 5721    | FEED GRAINS & PRODUCTS    | MT   | 454      | 539      | 53      | 80      |
| ANIMALS=LIVE,EX POULTRY     | NA   | ---      | ---      |         |         | FEED GRAINS               | MT   |          |          |         |         |
| CATTLE                      | MNO  |          |          |         |         | BARLEY                    | MT   |          |          |         |         |
| MEATS AND MEAT PRODUCTS     | MT   | 0        | 2        | 2       | 2       | CORN                      | MT   |          |          |         |         |
| MEATS=FRESH,FROZEN          | MT   |          |          |         |         | GRAIN SORGHUMS            | MT   |          |          |         |         |
| BEEF AND VEAL               | MT   |          |          |         |         | OATS                      | MT   |          |          |         |         |
| PORK                        | MT   |          |          |         |         | BLENDED FOOD PRODUCTS     | MT   |          |          |         |         |
| VARIETY MEATS               | MT   |          |          |         |         | FRUITS AND PREPARATIONS   | NA   | ---      | ---      | 34      | 32      |
| MEATS=PREP,PREP             | MT   | 0        | 2        | 2       | 2       | FRESH                     | MT   | 0        | 33       | 0       | 11      |
| BEEF                        | MT   | 0        | 1        | 1       | 1       | CITRUS                    | MT   |          |          |         |         |
| PORK                        | MT   |          |          |         |         | OTHER                     | MT   | 0        | 33       | 0       | 11      |
| POULTRY & POULTRY PRODS     | NA   | ---      | ---      |         |         | DRIED                     | MT   |          |          |         |         |
| POULTRY=LIVE                | NA   | ---      | ---      |         |         | CANNED                    | MT   | 54       | 11       | 32      | 10      |
| BABY CHICKS=BREEDER         | MNO  |          |          |         |         | FRUIT JUICES              | MLT  | 0        | 21       | 0       | 11      |
| BABY CHICKS=EX BRDR         | MNO  |          |          |         |         | INUTS AND PREPARATIONS    | NA   | ---      | ---      |         |         |
| POULTRY MEATS               | MT   |          |          |         |         | VEGETABLES & PREPARATIONS | NA   | ---      | ---      | 67      | 18      |
| POULTRY MEAT=FR,FRZ         | MT   |          |          |         |         | FRESH                     | MT   |          |          |         |         |
| CHICKENS                    | MT   |          |          |         |         | VEGETABLES=FROZEN         | MT   | 25       | 0        | 12      | 0       |
| TURKEYS                     | MT   |          |          |         |         | PULSES                    | MT   | 83       | 5        | 18      | 2       |
| POULTRY MEATS=PREP          | MT   |          |          |         |         | DRIED BEANS               | MT   | 83       | 2        | 18      | 1       |
| EGGS                        | NA   | ---      | ---      |         |         | DRIED PEAS                | MT   | 0        | 3        | 0       | 1       |
| DAIRY PRODUCTS              | NA   | ---      | ---      | 181     | 610     | DRIED LENTILS             | MT   |          |          |         |         |
| EYAP & COND MILK            | MT   |          |          |         |         | CANNED                    | MT   | 6        | 9        | 7       | 7       |
| NONFAT DRY MILK             | MT   | 493      | 1707     | 174     | 602     | HOPS=INC EXTRACT EQ       | MT   |          |          |         |         |
| BUTTER & ANHYDROUS          | MT   |          |          |         |         | FEEDS,PODDERS=EX OILCAKE  | NA   | ---      | ---      |         |         |
| CHEESE                      | MT   |          |          |         |         | CORN BYPRODUCTS           | MT   |          |          |         |         |
| FATS,OILS AND GREASES       | MT   | 374      | 8501     | 260     | 5109    | ALFALFA MEAL AND CUBES    | MT   |          |          |         |         |
| LARD                        | MT   |          |          |         |         | LUYSEEDS AND PRODUCTS     | NA   | ---      | ---      | 244     | 157     |
| TALLOW=INEDIBLE             | MT   | 374      | 8499     | 260     | 5107    | OILCAKE AND MEAL          | MT   |          |          |         |         |
| HIDES AND SKINS             | NA   | ---      | ---      |         |         | SOYBEAN                   | MT   |          |          |         |         |
| CATTLE HIDES                | MNO  |          |          |         |         | OILSEEDS                  | NA   | ---      | ---      | 13      | 0       |
| CATTLE HIDES=WHOLE          | MNO  |          |          |         |         | SOYBEANS                  | MT   |          |          |         |         |
| PUMSKINS                    | NA   | ---      | ---      |         |         | OILS AND WAXES=VEG        | MT   | 229      | 171      | 231     | 157     |
| OTHER ANIMAL PRODUCTS       | NA   | ---      | ---      |         |         | OILS=SOYA,COTTONSEED      | MT   | 225      | 166      | 224     | 149     |
|                             |      |          |          |         |         | SOYBEAN                   | MT   | 225      | 166      | 224     | 149     |
|                             |      |          |          |         |         | COTTONSEED                | MT   |          |          |         |         |
| GRAINS AND PREPARATIONS     | NA   | ---      | ---      | 50210   | 58013   | TOBACCO,UNMANUFACTURED    | MT   |          |          |         |         |
| WHEAT AND PRODUCTS          | MT   | 300250   | 318291   | 50134   | 57921   | BURLEY                    | MT   |          |          |         |         |
| WHEAT AND WHEAT FLOUR       | MT   | 300250   | 317926   | 50134   | 57835   | FLUE=CURED                | MT   |          |          |         |         |
| WHEAT                       | MT   | 262012   | 205780   | 44473   | 36480   | COTTON=EX LINTERS         | MT   |          |          |         |         |
| WHEAT FLOUR=GR EQ           | MT   | 38238    | 112146   | 5661    | 21355   | COTTON LINTERS            | MT   |          |          |         |         |
| BULGUR & ROLLED WHEAT       | MT   | 0        | 365      | 0       | 86      | ESSENTIAL OILS            | MT   |          |          |         |         |
| RICE                        | MT   | 28       | 0        | 12      | 0       | SEEDS=FIELD AND GARDEN    | NA   | ---      | ---      | 202     | 227     |
|                             |      |          |          |         |         | OTHER VEGETABLE PRODS     | NA   | ---      | ---      | 509     | 1579    |
| GRAINS & PREP=---           |      |          |          |         |         |                           |      |          |          |         |         |

TABLE 1 - U.S. AGRICULTURAL EXPORTS: QUANTITY AND VALUE, COUNTRY BY COMMODITY GROUP, CALENDAR YEARS 1979 AND 1980

| COUNTRY AND COMMODITY GROUP | UNIT | QUANTITY 1979 | QUANTITY 1980 | VALUE 1979 \$1,000 | VALUE 1980 \$1,000 | COMMODITY GROUP           | UNIT | QUANTITY 1979 | QUANTITY 1980 | VALUE 1979 \$1,000 | VALUE 1980 \$1,000 |
|-----------------------------|------|---------------|---------------|--------------------|--------------------|---------------------------|------|---------------|---------------|--------------------|--------------------|
| 733 CANARY ISLANDS          |      |               |               |                    |                    |                           |      |               |               |                    |                    |
| TOTAL                       |      |               |               |                    |                    |                           |      |               |               |                    |                    |
| ANIMALS & ANIMAL PRODUCTS   |      |               |               | 39716              | 58612              |                           |      |               |               |                    |                    |
| ANIMALS-LIVE, EX POULTRY    | NA   |               |               | 15230              | 12436              | FEED GRAINS & PRODUCTS    | MT   | 116634        | 119617        | 13413              | 16082              |
| CATTLE                      | MNO  |               |               |                    |                    | FEED GRAINS               | MT   | 116260        | 119415        | 13306              | 15986              |
| MEATS AND MEAT PRODUCTS     | MT   | 1577          | 867           | 3969               | 1162               | BARLEY                    | MT   |               |               |                    |                    |
| MEATS-FRESH, FROZEN         | MT   | 1409          | 860           | 3886               | 1150               | CORN                      | MT   | 116660        | 119415        | 13306              | 15986              |
| BEEF AND VEAL               | MT   | 94            | 0             | 329                | 0                  | GRAIN SORGHUMS            | MT   |               |               |                    |                    |
| PORK                        | MT   | 1074          | 400           | 2825               | 736                | OATS                      | MT   |               |               |                    |                    |
| VARIETY MEATS               | MT   | 241           | 428           | 292                | 402                | BLENDED FOOD PRODUCTS     | MT   |               |               |                    |                    |
| MEATS-PREP, PRES            | MT   | 168           | 7             | 522                | 11                 | FRUITS AND PREPARATIONS   | NA   |               |               | 519                | 317                |
| BEEF                        | MT   |               |               |                    | 9                  | FRESH                     | MT   | 0             | 1             | 0                  | 3                  |
| PORK                        | MT   | 168           | 6             | 522                | 9                  | CITRUS                    | MT   |               |               |                    |                    |
| POULTRY & POULTRY PRDS      | NA   |               |               | 11233              | 11272              | OTHER                     | MT   | 0             | 1             | 0                  | 3                  |
| POULTRY-LIVE                | NA   |               |               |                    |                    | DRIED                     | MT   | 68            | 86            | 121                | 90                 |
| BABY CHICKS-BREEDER         | MNO  |               |               |                    |                    | CANNED                    | MT   | 309           | 145           | 372                | 154                |
| BABY CHICKS-EX BRDR         | MNO  |               |               |                    |                    | FRUIT JUICES              | MT   | 10            | 66            | 26                 | 57                 |
| POULTRY MEATS               | MT   | 9280          | 9336          | 11233              | 11272              | INITS AND PREPARATIONS    | NA   |               |               | 554                | 435                |
| POULTRY MEAT-FR, FRZ        | MT   | 9280          | 9321          | 11233              | 11259              | VEGETABLES & PREPARATIONS | NA   |               |               | 329                | 252                |
| CHICKENS                    | MT   | 9121          | 9219          | 10979              | 11087              | FRESH                     | MT   | 0             | 25            | 0                  | 9                  |
| TURKEYS                     | MT   | 142           | 102           | 222                | 172                | VEGETABLES-FROZEN         | MT   |               |               |                    |                    |
| POULTRY MEATS-PREP          | MT   | 0             | 15            | 0                  | 13                 | PULSES                    | MT   |               |               |                    |                    |
| EGGS                        | NA   |               |               |                    |                    | DRIED BEANS               | MT   |               |               |                    |                    |
| DAIRY PRODUCTS              | NA   |               |               |                    |                    | DRIED PEAS                | MT   |               |               |                    |                    |
| EVAP & COND MILK            | MT   |               |               | 10                 | 3                  | DRIED LENTILS             | MT   |               |               |                    |                    |
| NONFAT DRY MILK             | MT   |               |               |                    |                    | CANNED                    | MT   | 205           | 172           | 222                | 136                |
| BUTTER & ANHYDRONS          | MT   |               |               |                    |                    | HOPS-INC EXTRACT EQ       | MT   |               |               |                    |                    |
| CHEESE                      | MT   |               |               |                    |                    | FEEDS, FODDERS-EX OILCAKE | NA   |               |               | 0                  | 5                  |
| FATS, OILS AND GREASES      | MT   |               |               |                    |                    | CORN BYPRODUCTS           | MT   |               |               |                    |                    |
| LARD                        | MT   |               |               |                    |                    | ALFALFA MEAL AND CUBES    | MT   |               |               |                    |                    |
| TALLOW-INEDIBLE             | MT   |               |               |                    |                    | WILSEEDS AND PRODUCTS     | NA   |               |               | 330                | 315                |
| HIDES AND SKINS             | NA   |               |               |                    |                    | OILCAKE AND MEAL          | MT   |               |               |                    |                    |
| CATTLE HIDES                | MNO  |               |               |                    |                    | SOYBEAN                   | MT   |               |               |                    |                    |
| CATTLE HIDES-WHOLE          | MNO  |               |               |                    |                    | OILSEEDS                  | NA   |               |               |                    |                    |
| FURSKINS                    | NA   |               |               |                    |                    | SOYBEANS                  | MT   |               |               |                    |                    |
| OTHER ANIMAL PRODUCTS       | NA   |               |               | 18                 | 0                  | OILS AND WAXES-VEG        | MT   | 255           | 185           | 330                | 315                |
| GRAINS AND PREPARATIONS     | NA   |               |               |                    |                    | OILS-SOYA, COTTONSEED     | MT   |               |               |                    |                    |
| WHEAT AND PRODUCTS          | MT   |               |               | 13435              | 16149              | SOYBEAN                   | MT   |               |               |                    |                    |
| WHEAT AND WHEAT FLOUR       | MT   |               |               |                    |                    | COTTONSEED                | MT   |               |               |                    |                    |
| WHEAT                       | MT   |               |               |                    |                    | STOBACCO, UNMANUFACTURED  | MT   | 2003          | 5967          | 8239               | 27294              |
| WHEAT FLOUR-GH EQ           | MT   |               |               |                    |                    | BURLEY                    | MT   | 1             | 0             | 5                  | 0                  |
| BULWUR & ROLLED WHEAT       | MT   |               |               |                    |                    | FLU-CURED                 | MT   | 1800          | 5887          | 7679               | 27023              |
| RICE                        | MT   | 0             | 32            | 0                  | 30                 | COTTON-EX LINTERS         | MT   |               |               |                    |                    |
|                             |      |               |               |                    |                    | COTTON LINTERS            | MT   |               |               |                    |                    |
|                             |      |               |               |                    |                    | ESSENTIAL OILS            | MT   | 42            | 77            | 260                | 257                |
|                             |      |               |               |                    |                    | SEEDS-FIELD AND GARDEN    | NA   |               |               | 64                 | 71                 |
|                             |      |               |               |                    |                    | OTHER VEGETABLE PRDS      | NA   |               |               | 760                | 1281               |
| GRAINS & PREP---CONTINUED   |      |               |               |                    |                    |                           |      |               |               |                    |                    |

011

TABLE 1--U.S. AGRICULTURAL EXPORTS: QUANTITY AND VALUE, COUNTRY BY COMMODITY GROUP, CALENDAR YEARS 1979 AND 1980

| COUNTRY AND<br>COMMODITY GROUP | UNIT | QUANTITY |       | VALUE           |                 | COMMODITY GROUP           | UNIT | QUANTITY        |                 | VALUE |      |
|--------------------------------|------|----------|-------|-----------------|-----------------|---------------------------|------|-----------------|-----------------|-------|------|
|                                |      | 1979     | 1980  | 1979<br>\$1,000 | 1980<br>\$1,000 |                           |      | 1979<br>\$1,000 | 1980<br>\$1,000 |       |      |
| 741 MAURITANIA                 |      |          |       |                 |                 |                           |      |                 |                 |       |      |
| TOTAL                          |      | ---      | ---   | 1936            | 6138            |                           |      |                 |                 |       |      |
| ANIMALS & ANIMAL PRODUCTS      | NA   | ---      | ---   | 307             | 1294            | FEED GRAINS & PRODUCTS    | MT   | 0               | 9999            | 0     | 1111 |
| ANIMALS=LIVE,EX POULTRY        | NA   | ---      | ---   |                 |                 | FEED GRAINS               | MT   | 0               | 9999            | 0     | 1111 |
| CATTLE                         | MNO  |          |       |                 |                 | BARLEY                    | MT   |                 |                 |       |      |
| MEATS AND MEAT PRODUCTS        | MT   |          |       |                 |                 | CORN                      | MT   |                 |                 |       |      |
| MEATS=FRESH,FROZEN             | MT   |          |       |                 |                 | GRAIN SORGHUMS            | MT   | 0               | 9999            | 0     | 1111 |
| BEEF AND VEAL                  | MT   |          |       |                 |                 | OATS                      | MT   |                 |                 |       |      |
| PORK                           | MT   |          |       |                 |                 | BLENDED FOOD PRODUCTS     | MT   | 41              | 45              | 14    | 15   |
| VARIETY MEATS                  | MT   |          |       |                 |                 | FRUITS AND PREPARATIONS   | NA   | ---             | ---             |       |      |
| MEATS=PREP,PRES                | MT   |          |       |                 |                 | FRESH                     | MT   |                 |                 |       |      |
| BEEF                           | MT   |          |       |                 |                 | CITRUS                    | MT   |                 |                 |       |      |
| PORK                           | MT   |          |       |                 |                 | OTHER                     | MT   |                 |                 |       |      |
| POULTRY & POULTRY PRODS        | NA   | ---      | ---   |                 |                 | DRIED                     | MT   |                 |                 |       |      |
| POULTRY=LIVE                   | NA   | ---      | ---   |                 |                 | CANNED                    | MT   |                 |                 |       |      |
| BABY CHICKS=BREEDER            | MNO  |          |       |                 |                 | FRUIT JUICES              | MLT  |                 |                 |       |      |
| BABY CHICKS=EX BRDR            | MNO  |          |       |                 |                 | FRUITS AND PREPARATIONS   | NA   | ---             | ---             |       |      |
| POULTRY MEATS                  | MT   |          |       |                 |                 | VEGETABLES & PREPARATIONS | NA   | ---             | ---             | 0     | 19   |
| POULTRY MEAT=FR,FRZ            | MT   |          |       |                 |                 | FRESH                     | MT   |                 |                 |       |      |
| CHICKENS                       | MT   |          |       |                 |                 | VEGETABLES=FROZEN         | MT   |                 |                 |       |      |
| TURKEYS                        | MT   |          |       |                 |                 | PULSES                    | MT   |                 |                 |       |      |
| POULTRY MEATS=PREP             | MT   |          |       |                 |                 | DRIED BEANS               | MT   |                 |                 |       |      |
| EGGS                           | NA   | ---      | ---   |                 |                 | DRIED PEAS                | MT   |                 |                 |       |      |
| DAIRY PRODUCTS                 | NA   | ---      | ---   | 307             | 1294            | DRIED LENTILS             | MT   |                 |                 |       |      |
| EVAP & COND MILK               | MT   |          |       |                 |                 | CANNED                    | MT   |                 |                 |       |      |
| NONFAT DRY MILK                | MT   | 265      | 989   | 93              | 282             | HOPS,INC EXTRACT EQ       | MT   |                 |                 |       |      |
| BUTTER & ANHYDROUS             | MT   |          |       |                 |                 | FEEDS,FOODERS=EX OILCAKE  | NA   | ---             | ---             |       |      |
| CHEESE                         | MT   |          |       |                 |                 | CORN BYPRODUCTS           | MT   |                 |                 |       |      |
| FATS,OILS AND GREASES          | MT   |          |       |                 |                 | ALFALFA MEAL AND CUBES    | MT   |                 |                 |       |      |
| LARD                           | MT   |          |       |                 |                 | OILSEEDS AND PRODUCTS     | NA   | ---             | ---             | 155   | 570  |
| TALLOW=INEDIBLE                | MT   |          |       |                 |                 | OILCAKE AND MEAL          | MT   |                 |                 |       |      |
| HIDES AND SKINS                | NA   | ---      | ---   |                 |                 | SOYBEAN                   | MT   |                 |                 |       |      |
| CATTLE HIDES                   | MNO  |          |       |                 |                 | OILSEEDS                  | NA   | ---             | ---             |       |      |
| CATTLE HIDES=WHOLE             | MNO  |          |       |                 |                 | SOYBEANS                  | MT   |                 |                 |       |      |
| FURSKINS                       | NA   | ---      | ---   |                 |                 | OILS AND WAXES=VEG        | MT   | 175             | 738             | 155   | 570  |
| OTHER ANIMAL PRODUCTS          | NA   | ---      | ---   |                 |                 | OILS=SOYA,COTTONSEED      | MT   | 175             | 672             | 155   | 510  |
|                                |      |          |       |                 |                 | SOYBEAN                   | MT   | 175             | 672             | 155   | 510  |
|                                |      |          |       |                 |                 | COTTONSEED                | MT   |                 |                 |       |      |
| GRAINS AND PREPARATIONS        | NA   | ---      | ---   | 1387            | 4078            | TOBACCO,UNMANUFACTURED    | MT   |                 |                 |       |      |
| WHEAT AND PRODUCTS             | MT   | 186      | 16260 | 31              | 2952            | BARLEY                    | MT   |                 |                 |       |      |
| WHEAT AND WHEAT FLOUR          | MT   | 186      | 16260 | 31              | 2952            | FLUE-CURED                | MT   |                 |                 |       |      |
| WHEAT                          | MT   | 0        | 16260 | 0               | 2952            | COTTON=EX LINTERS         | MT   |                 |                 |       |      |
| WHEAT FLOUR=GR ED              | MT   | 186      | 0     | 31              | 0               | COTTON LINTERS            | MT   |                 |                 |       |      |
| BULGUR & ROLLED WHEAT          | MT   |          |       |                 |                 | ESSENTIAL OILS            | MT   |                 |                 |       |      |
| RICE                           | MT   | 6586     | 0     | 1342            | 0               | SEEDS-FIELD AND GARDEN    | NA   | ---             | ---             | 0     | 5    |
|                                |      |          |       |                 |                 | OTHER VEGETABLE PRODS     | NA   | ---             | ---             | 88    | 173  |
| GRAINS & PREP=--CONTINUED      |      |          |       |                 |                 |                           |      |                 |                 |       |      |

111

TABLE 1 --U.S. AGRICULTURAL EXPORTS: QUANTITY AND VALUE, COUNTRY BY COMMODITY GROUP, CALENDAR YEARS 1979 AND 1980

| COUNTRY AND COMMODITY GROUP | UNIT | QUANTITY |      | VALUE        |              | COMMODITY GROUP | UNIT                      | QUANTITY     |              | VALUE |      |      |
|-----------------------------|------|----------|------|--------------|--------------|-----------------|---------------------------|--------------|--------------|-------|------|------|
|                             |      | 1979     | 1980 | 1979 \$1,000 | 1980 \$1,000 |                 |                           | 1979 \$1,000 | 1980 \$1,000 |       |      |      |
| 742 CAMELION                |      |          |      |              |              |                 |                           |              |              |       |      |      |
| TOTAL                       |      | ---      | ---  | 8913         | 6293         | 1               |                           |              |              |       |      |      |
| ANIMALS & ANIMAL PRODUCTS   | NA   | ---      | ---  | 2358         | 1950         | 1               | FEED GRAINS & PRODUCTS    | MT           | 6311         | 3792  | 671  | 519  |
| ANIMALS-LIVE,EX POULTRY     | NA   | ---      | ---  |              |              | 1               | FEED GRAINS               | MT           | 3080         | 476   | 283  | 71   |
| CATTLE                      | MNO  |          |      |              |              | 1               | BARLEY                    | MT           |              |       |      |      |
| MEATS AND MEAT PRODUCTS     | MT   | 0        | 1    | 0            | 3            | 1               | CORN                      | MT           | 0            | 476   | 0    | 71   |
| MEATS-FRESH,FROZEN          | MT   |          |      |              |              | 1               | GRAIN SORGHUMS            | MT           | 3000         | 0     | 283  | 0    |
| BEEF AND VEAL               | MT   |          |      |              |              | 1               | OATS                      | MT           |              |       |      |      |
| PORK                        | MT   |          |      |              |              | 1               | BLENDED FOOD PRODUCTS     | MT           | 0            | 781   | 0    | 282  |
| VARIETY MEATS               | MT   |          |      |              |              | 1               | FRUITS AND PREPARATIONS   | NA           | ---          | ---   | 8    | 70   |
| MEATS-PREP,PRES             | MT   | 0        | 1    | 0            | 3            | 1               | FRESH                     | MT           |              |       |      |      |
| BEEF                        | MT   |          |      |              |              | 1               | CITRUS                    | MT           |              |       |      |      |
| PORK                        | MT   | 0        | 1    | 0            | 3            | 1               | OTHER                     | MT           |              |       |      |      |
| POULTRY & POULTRY PRODS     | NA   | ---      | ---  | 13           | 0            | 1               | DRIED                     | MT           |              |       |      |      |
| POULTRY-LIVE                | NA   | ---      | ---  | 13           | 0            | 1               | CANNED                    | MT           | 0            | 19    | 0    | 67   |
| BABY CHICKS-BREEDER         | MNO  | 5        | 0    | 13           | 0            | 1               | FRUIT JUICES              | MLT          | 5            | 4     | 6    | 3    |
| BABY CHICKS-EX BRDR         | MNO  |          |      |              |              | 1               | FRUITS AND PREPARATIONS   | NA           | ---          | ---   |      |      |
| POULTRY MEATS               | MT   |          |      |              |              | 1               | VEGETABLES & PREPARATIONS | NA           | ---          | ---   | 348  | 362  |
| POULTRY MEAT-FR,FRZ         | MT   |          |      |              |              | 1               | FRESH                     | MT           | 0            | 45    | 0    | 9    |
| CHICKENS                    | MT   |          |      |              |              | 1               | VEGETABLES-FROZEN         | MT           |              |       |      |      |
| TURKEYS                     | MT   |          |      |              |              | 1               | PULSES                    | MT           |              |       |      |      |
| POULTRY MEATS-PREP          | MT   |          |      |              |              | 1               | DRIED BEANS               | MT           |              |       |      |      |
| EGGS                        | NA   | ---      | ---  |              |              | 1               | DRIED PEAS                | MT           |              |       |      |      |
| DAIRY PRODUCTS              | NA   | ---      | ---  | 270          | 795          | 1               | DRIED LENTILS             | MT           |              |       |      |      |
| EVAP & COND MILK            | MT   | 3        | 1    | 3            | 1            | 1               | CANNED                    | MT           | 0            | 0     | 14   | 0    |
| NONFAT DRY MILK             | MT   | 676      | 958  | 238          | 338          | 1               | HOPS-INC EXTRACT EQ       | MT           | 85           | 137   | 325  | 349  |
| BUTTER & ANHYDROUS          | MT   |          |      |              |              | 1               | FEEDS,FODDERS-EX OILCAKE  | NA           | ---          | ---   | 21   | 0    |
| CHEESE                      | MT   |          |      |              |              | 1               | CORN BYPRODUCTS           | MT           |              |       |      |      |
| FATS,OILS AND GREASES       | MT   | 3596     | 1961 | 2076         | 1140         | 1               | ALFALFA MEAL AND CUBES    | MT           |              |       |      |      |
| LARD                        | MT   |          |      |              |              | 1               | WILSEEDS AND PRODUCTS     | NA           | ---          | ---   | 449  | 508  |
| TALLOW-INEDIBLE             | MT   | 3596     | 1961 | 2076         | 1140         | 1               | OILCAKE AND MEAL          | MT           |              |       |      |      |
| HIDES AND SKINS             | NA   | ---      | ---  |              |              | 1               | SOYBEAN                   | MT           |              |       |      |      |
| CATTLE HIDES                | MNO  |          |      |              |              | 1               | OILSEEDS                  | NA           | ---          | ---   |      |      |
| CATTLE HIDES-WHOLE          | MNO  |          |      |              |              | 1               | SOYBEANS                  | MT           |              |       |      |      |
| FURSKINS                    | NA   | ---      | ---  |              |              | 1               | OILS AND WAXES-VEG        | MT           | 506          | 506   | 449  | 506  |
| OTHER ANIMAL PRODUCTS       | NA   | ---      | ---  | 0            | 13           | 1               | OILS-SOYA,COITONSEED      | MT           | 506          | 595   | 449  | 506  |
| GRAINS AND PREPARATIONS     | NA   | ---      | ---  | 2739         | 1570         | 1               | SOYBEAN                   | MT           | 506          | 505   | 449  | 506  |
| WHEAT AND PRODUCTS          | MT   | 1468     | 2530 | 290          | 483          | 1               | COTTONSEED                | MT           |              |       |      |      |
| WHEAT AND WHEAT FLOUR       | MT   | 0        | 1531 | 0            | 265          | 1               | TOBACCO,UNMANUFACTURED    | MT           | 836          | 471   | 2892 | 1614 |
| WHEAT                       | MT   | 0        | 285  | 0            | 58           | 1               | HURLEY                    | MT           | 23           | 16    | 64   | 62   |
| WHEAT FLOUR-HR EQ           | MT   | 0        | 1246 | 0            | 207          | 1               | FLUE-CURED                | MT           | 273          | 96    | 767  | 355  |
| BULGUR & ROLLED WHEAT       | MT   | 1468     | 999  | 290          | 218          | 1               | COTTON-EX LINTERS         | MT           | 0            | 2     | 0    | 2    |
| RICE                        | MT   | 4481     | 346  | 1771         | 284          | 1               | COTTON LINTERS            | MT           |              |       |      |      |
|                             |      |          |      |              |              | 1               | ESSENTIAL OILS            | NA           | ---          | ---   | 96   | 1    |
|                             |      |          |      |              |              | 1               | SEEDS-FIELD AND GARDEN    | NA           | ---          | ---   | 1    | 215  |
|                             |      |          |      |              |              | 1               | OTHER VEGETABLE PRODS     | NA           | ---          | ---   |      |      |

GRAINS & PREP---CONTINUED

TABLE 1--U.S. AGRICULTURAL EXPORTS: QUANTITY AND VALUE, COUNTRY BY COMMODITY GROUP, CALENDAR YEARS 1979 AND 1980

| COUNTRY AND COMMODITY GROUP | UNIT | QUANTITY | QUANTITY | VALUE   | VALUE   | COMMODITY GROUP             | UNIT | QUANTITY | QUANTITY | VALUE   | VALUE   |
|-----------------------------|------|----------|----------|---------|---------|-----------------------------|------|----------|----------|---------|---------|
|                             |      | 1979     | 1980     | 1979    | 1980    |                             |      | 1979     | 1980     | 1979    | 1980    |
|                             |      |          |          | \$1,000 | \$1,000 |                             |      |          |          | \$1,000 | \$1,000 |
| 746 SENEGAL                 |      |          |          |         |         |                             |      |          |          |         |         |
| TOTAL                       |      |          |          | 8415    | 20763   | 1 FEED GRAINS & PRODUCTS    | MT   | 9694     | 24433    | 1264    | 4238    |
| ANIMALS & ANIMAL PRODUCTS   | NA   |          |          | 3613    | 4379    | 1 FEED GRAINS               | MT   | 2345     | 14805    | 296     | 2767    |
| ANIMALS-LIVE,EX POULTRY     | NA   |          |          |         |         | 1 BARLEY                    | MT   |          |          |         |         |
| CATTLE                      | MND  |          |          |         |         | 1 CORN                      | MT   |          |          |         |         |
| MEATS AND MEAT PRODUCTS     | MT   | 0        | 29       | 0       | 36      | 1 GRAIN SORGHUMS            | MT   | 2345     | 18805    | 296     | 2767    |
| MEATS-FRESH,FROZEN          | MT   | 0        | 18       | 0       | 30      | 1 OATS                      | MT   |          |          |         |         |
| BEEF AND VEAL               | MT   | 0        | 12       | 0       | 20      | 1 BLENDED FOOD PRODUCTS     | MT   | 7047     | 11878    | 2407    | 4187    |
| PORK                        | MT   | 0        | 0        | 0       | 2       | 1 FRUITS AND PREPARATIONS   | NA   |          |          | 0       | 5       |
| VARIETY MEATS               | MT   | 0        | 0        | 0       | 6       | 1 FRESH                     | MT   | 0        | 3        | 0       | 2       |
| MEATS-PREP,PRES             | MT   | 0        | 2        | 0       | 6       | 1 CITRUS                    | MT   | 0        | 3        | 0       | 2       |
| BEEF                        | MT   |          |          |         |         | 1 OTHER                     | MT   |          |          |         |         |
| PORK                        | MT   |          |          |         |         | 1 DRIED                     | MT   | 0        | 8        | 0       | 3       |
| POULTRY & POULTRY PRODS     | NA   |          |          | 0       | 10      | 1 CANNED                    | MT   |          |          |         |         |
| POULTRY-LIVE                | NA   |          |          |         |         | 1 FRUIT JUICES              | MLT  |          |          |         |         |
| BABY CHICKS-BREEDER         | MND  |          |          |         |         | 1 NUTS AND PREPARATIONS     | NA   |          |          | 0       | 2       |
| BABY CHICKS-EX BROR         | MND  |          |          |         |         | 1 VEGETABLES & PREPARATIONS | NA   |          |          | 48      | 86      |
| POULTRY MEATS               | MT   | 0        | 7        | 0       | 19      | 1 FRESH                     | MT   | 0        | 28       | 0       | 7       |
| POULTRY MEAT-FR,FNZ         | MT   | 0        | 6        | 0       | 17      | 1 VEGETABLES-FROZEN         | MT   |          |          |         |         |
| CHICKENS                    | MT   | 0        | 2        | 0       | 3       | 1 PULSES                    | MT   |          |          |         |         |
| TURKEYS                     | MT   | 0        | 2        | 0       | 5       | 1 DRIED BEANS               | MT   |          |          |         |         |
| POULTRY MEATS-PREP          | MT   | 0        | 1        | 0       | 3       | 1 DRIED PEAS                | MT   |          |          |         |         |
| EGGS                        | NA   |          |          |         |         | 1 DRIED LENTILS             | MT   |          |          |         |         |
| DAIRY PRODUCTS              | NA   |          |          | 2993    | 2871    | 1 CANNED                    | MT   | 33       | 14       | 48      | 15      |
| EVAP & COND MILK            | MT   | 0        | 3        | 0       | 2       | 1 HOPS-INC EXTRACT EW       | MT   |          |          |         |         |
| HNFAT DRY MILK              | MT   | 322      | 2033     | 109     | 731     | 1 FEEDS,FODDERS-EX OILCAKE  | NA   |          |          |         |         |
| BUTTER & ANHYDROUS          | MT   | 0        | 2        | 0       | 4       | 1 CORN BYPRODUCTS           | MT   |          |          |         |         |
| CHEESE                      | MT   | 0        | 5        | 0       | 4       | 1 ALFALFA MEAL AND CUBES    | MT   |          |          |         |         |
| FATS,OILS AND GREASES       | MT   | 1476     | 3050     | 820     | 1453    | 1 OILSEEDS AND PRODUCTS     | NA   |          |          | 0       | 257     |
| LARD                        | MT   |          |          |         |         | 1 OILCAKE AND MEAL          | MT   |          |          |         |         |
| TALLOW-INEDIBLE             | MT   | 1476     | 3050     | 820     | 1453    | 1 SOYBEAN                   | MT   |          |          |         |         |
| HIDES AND SKINS             | NA   |          |          |         |         | 1 OILSEEDS                  | NA   |          |          |         |         |
| CATTLE HIDES                | MND  |          |          |         |         | 1 SOYBEANS                  | MT   |          |          |         |         |
| CATTLE HIDES-WHOLE          | MND  |          |          |         |         | 1 OILS AND MAXES-VEG        | MT   | 0        | 320      | 0       | 257     |
| FURSKINS                    | NA   |          |          |         |         | 1 OILS-SOYA,COTTONSEED      | MT   | 0        | 162      | 0       | 119     |
| OTHER ANIMAL PRODUCTS       | NA   |          |          |         |         | 1 SOYBEAN                   | MT   | 0        | 162      | 0       | 119     |
| GRAINS AND PREPARATIONS     | NA   |          |          | 4396    | 15723   | 1 COTTONSEED                | MT   |          |          |         |         |
| WHEAT AND PRODUCTS          | MT   | 389      | 13       | 74      | 3       | 1 TOBACCO,UNMANUFACTURED    | MT   | 6        | 10       | 28      | 56      |
| WHEAT AND WHEAT FLOUR       | MT   | 199      | 0        | 25      | 0       | 1 BURLEY                    | MT   |          |          |         |         |
| WHEAT                       | MT   |          |          |         |         | 1 FLUE-CURED                | MT   | 6        | 0        | 28      | 0       |
| WHEAT FLOUR-GP EQ           | MT   | 149      | 0        | 25      | 0       | 1 COTTON-EX LINTERS         | MT   |          |          |         |         |
| BULGUR & ROLLED WHEAT       | MT   | 240      | 12       | 49      | 0       | 1 COTTON LINTERS            | MT   |          |          |         |         |
| RICE                        | MT   | 1721     | 19058    | 652     | 2       | 1 ESSENTIAL OILS            | MT   |          |          |         |         |
|                             |      |          |          |         | 7294    | 1 SEEDS-FIELD AND GARDEN    | NA   |          |          | 32      | 170     |
|                             |      |          |          |         |         | 1 OTHER VEGETABLE PRODS     | NA   |          |          | 98      | 24      |

GRAINS & PREP---CONTINUED

TABLE 1 U.S. AGRICULTURAL EXPORTS: QUANTITY AND VALUE, COUNTRY BY COMMODITY GROUP, CALENDAR YEARS 1979 AND 1980

| COUNTRY AND COMMODITY GROUP | UNIT | QUANTITY | QUANTITY | VALUE   | VALUE   | COMMODITY GROUP           | UNIT | QUANTITY | QUANTITY | VALUE   | VALUE   |
|-----------------------------|------|----------|----------|---------|---------|---------------------------|------|----------|----------|---------|---------|
|                             |      | 1979     | 1980     | 1979    | 1980    |                           |      | 1979     | 1980     | 1979    | 1980    |
|                             |      |          |          | \$1,000 | \$1,000 |                           |      |          |          | \$1,000 | \$1,000 |
| 745 MALI                    |      |          |          |         |         |                           |      |          |          |         |         |
| TOTAL                       |      |          |          | 916     | 1154    |                           |      |          |          |         |         |
| ANIMALS & ANIMAL PRODUCTS   | NA   |          |          | 55      | 428     | FEED GRAINS & PRODUCTS    | MT   | 2465     | 2702     | 348     | 367     |
| ANIMALS-LIVE, EX POULTRY    | NA   |          |          |         |         | FEED GRAINS               | MT   |          |          |         |         |
| CATTLE                      | MND  |          |          |         |         | BARLEY                    | MT   |          |          |         |         |
| MEATS AND MEAT PRODUCTS     | MT   |          |          |         |         | CORN                      | MT   |          |          |         |         |
| MEATS-FRESH, FROZEN         | MT   |          |          |         |         | GRAIN SORGHUMS            | MT   |          |          |         |         |
| BEEF AND VEAL               | MT   |          |          |         |         | OATS                      | MT   |          |          |         |         |
| PORK                        | MT   |          |          |         |         | BLENDED FOOD PRODUCTS     | MT   | 1095     | 0        | 342     | 0       |
| VARIETY MEATS               | MT   |          |          |         |         | FRUITS AND PREPARATIONS   | NA   |          |          |         |         |
| MEATS-PREP, PRES            | MT   |          |          |         |         | FRESH                     | MT   |          |          |         |         |
| BEEF                        | MT   |          |          |         |         | CITRUS                    | MT   |          |          |         |         |
| PORK                        | MT   |          |          |         |         | OTHER                     | MT   |          |          |         |         |
| POULTRY & POULTRY PRODS     | NA   |          |          |         |         | DRIED                     | MT   |          |          |         |         |
| POULTRY-LIVE                | NA   |          |          |         |         | CANNED                    | MT   |          |          |         |         |
| BABY CHICKS-BREEDER         | MND  |          |          |         |         | FRUIT JUICES              | MLT  |          |          |         |         |
| BABY CHICKS-EX BRDR         | MND  |          |          |         |         | FRUITS AND PREPARATIONS   | NA   |          |          |         |         |
| POULTRY MEATS               | MT   |          |          |         |         | VEGETABLES & PREPARATIONS | NA   |          |          | 0       | 9       |
| POULTRY MEAT-FR, FRZ        | MT   |          |          |         |         | FRESH                     | MT   |          |          |         |         |
| CHICKENS                    | MT   |          |          |         |         | VEGETABLES-FROZEN         | MT   |          |          |         |         |
| TURKEYS                     | MT   |          |          |         |         | PULSES                    | MT   |          |          |         |         |
| POULTRY MEATS-PREP          | MT   |          |          |         |         | DRIED BEANS               | MT   |          |          |         |         |
| EGGS                        | NA   |          |          |         |         | DRIED PEAS                | MT   |          |          |         |         |
| DAIRY PRODUCTS              | NA   |          |          | 55      | 428     | DRIED LENTILS             | MT   |          |          |         |         |
| EVAP & COND MILK            | MT   |          |          |         |         | CANNED                    | MT   |          |          |         |         |
| NONFAT DRY MILK             | MT   |          |          |         |         | HOPS-INC EXTRACT ED       | MT   |          |          |         |         |
| BUTTER & ANHYDROUS          | MT   |          |          |         |         | FEEDS, FODDERS-EX OILCAKE | NA   |          |          |         |         |
| CHEESE                      | MT   |          |          |         |         | CORN BYPRODUCTS           | MT   |          |          |         |         |
| FATS, OILS AND GREASES      | MT   |          |          |         |         | ALFALFA MEAL AND CUBES    | MT   |          |          |         |         |
| LARD                        | MT   |          |          |         |         | OTLSEEDS AND PRODUCTS     | NA   |          |          | 0       | 1       |
| TALLOW-INEDIBLE             | MT   |          |          |         |         | OILCAKE AND MEAL          | MT   |          |          |         |         |
| HIDES AND SKINS             | NA   |          |          |         |         | SOYBEAN                   | MT   |          |          |         |         |
| CATTLE HIDES                | MND  |          |          |         |         | OILSEEDS                  | NA   |          |          |         |         |
| CATTLE HIDES-WHOLE          | MND  |          |          |         |         | SOYBEANS                  | MT   |          |          |         |         |
| FURSKINS                    | NA   |          |          |         |         | OILS AND WAXES-VEG        | MT   | 0        | 1        | 0       | 1       |
| OTHER ANIMAL PRODUCTS       | NA   |          |          |         |         | OILS-SOYA, COTTONSEED     | MT   |          |          |         |         |
|                             |      |          |          |         |         | SOYBEAN                   | MT   |          |          |         |         |
| GRAINS AND PREPARATIONS     | NA   |          |          | 861     | 603     | COTTONSEED                | MT   |          |          |         |         |
| WHEAT AND PRODUCTS          | MT   |          |          |         |         | TOBACCO, UNMANUFACTURED   | MT   | 0        | 30       | 0       | 112     |
| WHEAT AND WHEAT FLOUR       | MT   |          |          |         |         | BURLEY                    | MT   |          |          |         |         |
| WHEAT                       | MT   |          |          |         |         | FLUE-CURED                | MT   | 0        | 30       | 0       | 112     |
| WHEAT FLOUR-GR EQ           | MT   |          |          |         |         | COTTON-EX LINTERS         | MT   |          |          |         |         |
| BULGUR & ROLLED WHEAT       | MT   |          |          |         |         | COTTON LINTERS            | MT   |          |          |         |         |
| RICE                        | MT   | 600      | 601      | 171     | 236     | ESSENTIAL OILS            | MT   |          |          |         |         |
|                             |      |          |          |         |         | SEEDS-FIELD AND GARDEN    | NA   |          |          |         |         |
| GRAINS & PREP---CONTINUED   |      |          |          |         |         | OTHER VEGETABLE PRODS     | NA   |          |          |         |         |

111

TABLE 1--U.S. AGRICULTURAL EXPORTS: QUANTITY AND VALUE, COUNTRY BY COMMODITY GROUP, CALENDAR YEARS 1979 AND 1980

| COUNTRY AND COMMODITY GROUP | UNIT | QUANTITY 1979 | QUANTITY 1980 | VALUE 1979 \$1,000 | VALUE 1980 \$1,000 | COMMODITY GROUP           | UNIT | QUANTITY 1979 | QUANTITY 1980 | VALUE 1979 \$1,000 | VALUE 1980 \$1,000 |
|-----------------------------|------|---------------|---------------|--------------------|--------------------|---------------------------|------|---------------|---------------|--------------------|--------------------|
| 746 GUINEA                  |      |               |               |                    |                    |                           |      |               |               |                    |                    |
| TOTAL                       |      |               |               | 8587               | 9934               |                           |      |               |               |                    |                    |
| ANIMALS & ANIMAL PRODUCTS   | NA   |               |               | 486                | 645                | FEED GRAINS & PRODUCTS    | MT   | 0             | 757           | 0                  | 109                |
| ANIMALS=LIVE,EX POULTRY     | NA   |               |               |                    |                    | FEED GRAINS               | MT   | 0             | 251           | 0                  | 38                 |
| CATTLE                      | MNO  |               |               |                    |                    | BARLEY                    | MT   |               |               |                    |                    |
| MEATS AND MEAT PRODUCTS     | MT   | 155           | 118           | 362                | 377                | CORN                      | MT   | 0             | 251           | 0                  | 36                 |
| MEATS=FRESH,FROZEN          | MT   | 144           | 105           | 318                | 325                | GRAIN SORGHUMS            | MT   |               |               |                    |                    |
| BEEF AND VEAL               | MT   | 87            | 58            | 218                | 256                | OATS                      | MT   |               |               |                    |                    |
| PORK                        | MT   | 10            | 3             | 40                 | 13                 | BLENDED FOOD PRODUCTS     | MT   | 0             | 20            | 0                  | 7                  |
| VARIETY MEATS               | MT   | 44            | 39            | 37                 | 34                 | FRUITS AND PREPARATIONS   | NA   |               |               | 60                 | 32                 |
| MEATS=PREP,PRES             | MT   | 11            | 13            | 44                 | 52                 | FRESH                     | MT   | 16            | 44            | 9                  | 23                 |
| BEEF                        | MT   | 0             | 6             | 0                  | 25                 | CITRUS                    | MT   | 1             | 14            | 1                  | 9                  |
| PORK                        | MT   | 3             | 1             | 7                  | 3                  | OTHER                     | MT   | 15            | 30            | 7                  | 15                 |
| POULTRY & POULTRY PRODS     | NA   |               |               | 56                 | 72                 | DRIED                     | MT   | 3             | 0             | 3                  | 0                  |
| POULTRY=LIVE                | NA   |               |               | 0                  | 2                  | CANNED                    | MT   | 12            | 1             | 11                 | 2                  |
| BABY CHICKS=BREEDER         | MNO  |               |               |                    |                    | FRUIT JUICES              | MLT  | 18            | 10            | 10                 | 7                  |
| BABY CHICKS=EX BROD         | MNO  |               |               |                    |                    | FRUITS AND PREPARATIONS   | NA   |               |               | 43                 | 9                  |
| POULTRY MEATS               | MT   | 18            | 21            | 44                 | 51                 | VEGETABLES & PREPARATIONS | NA   |               |               | 156                | 204                |
| POULTRY MEAT=FR,FRZ         | MT   | 17            | 19            | 37                 | 44                 | FRESH                     | MT   | 113           | 278           | 32                 | 116                |
| CHICKENS                    | MT   | 11            | 11            | 29                 | 22                 | VEGETABLES=FROZEN         | MT   | 1             | 4             | 1                  | 3                  |
| TURKEYS                     | MT   | 5             | 6             | 8                  | 16                 | PULSES                    | MT   | 2             | 0             | 4                  | 0                  |
| POULTRY MEATS=PREP          | MT   | 1             | 2             | 7                  | 7                  | DRIED BEANS               | MT   | 2             | 0             | 4                  | 0                  |
| EGGS                        | NA   |               |               | 12                 | 19                 | DRIED PEAS                | MT   |               |               |                    |                    |
| DAIRY PRODUCTS              | NA   |               |               | 68                 | 195                | DRIED LENTILS             | MT   |               |               |                    |                    |
| EVAP & COND MILK            | MT   | 31            | 16            | 28                 | 18                 | CANNED                    | MT   | 108           | 17            | 46                 | 17                 |
| NONFAT DRY MILK             | MT   | 0             | 353           | 0                  | 124                | HOPS=INC EXTRACT EQ       | MT   |               |               | 15                 | 15                 |
| BUTTER & ANHYDROUS          | MT   | 3             | 7             | 7                  | 24                 | FEEDS,FOODERS=EX OILCAKE  | NA   |               |               |                    |                    |
| CHEESE                      | MT   | 13            | 8             | 18                 | 12                 | CORN BYPRODUCTS           | MT   |               |               |                    |                    |
| FATS,OILS AND GREASES       | MT   |               |               |                    |                    | ALFALFA MEAL AND CUMES    | MT   |               |               |                    |                    |
| LARD                        | MT   |               |               |                    |                    | OTLSEEDS AND PRODUCTS     | NA   |               |               | 1568               | 962                |
| TALLOW=INEDIBLE             | MT   |               |               |                    |                    | OILCAKE AND MEAL          | MT   |               |               |                    |                    |
| HIDES AND SKINS             | NA   |               |               |                    |                    | SOYBEAN                   | MT   |               |               |                    |                    |
| CATTLE HIDES                | MNO  |               |               |                    |                    | OILSEEDS                  | NA   |               |               |                    |                    |
| CATTLE HIDES=WHOLE          | MNO  |               |               |                    |                    | SOYBEANS                  | MT   |               |               |                    |                    |
| FURSKINS                    | NA   |               |               |                    |                    | OILS AND WAXES=VEG        | MT   | 1933          | 1297          | 1568               | 962                |
| OTHER ANIMAL PRODUCTS       | NA   |               |               |                    |                    | OILS=SOYA,COTTONSEED      | MT   | 1904          | 0             | 1537               | 0                  |
|                             |      |               |               |                    |                    | SOYBEAN                   | MT   | 1904          | 0             | 1537               | 0                  |
|                             |      |               |               |                    |                    | COTTONSEED                | MT   |               |               |                    |                    |
| GRAINS AND PREPARATIONS     | NA   |               |               | 5758               | 7865               | TOBACCO,UNMANUFACTURED    | MT   |               |               |                    |                    |
| WHEAT AND PRODUCTS          | MT   | 10001         | 4             | 1702               | 3                  | BURLEY                    | MT   |               |               |                    |                    |
| WHEAT AND WHEAT FLOUR       | MT   | 9975          | 0             | 1691               | 0                  | FLUE-CURED                | MT   |               |               |                    |                    |
| WHEAT                       | MT   |               |               |                    |                    | COTTON=EX LINTERS         | MT   |               |               |                    |                    |
| WHEAT FLOUR=GR EQ           | MT   | 9975          | 0             | 1691               | 0                  | COTTON LINTERS            | MT   |               |               |                    |                    |
| BULGUR & ROLLED WHEAT       | MT   |               |               |                    |                    | ESSENTIAL OILS            | MT   |               |               |                    |                    |
| RICE                        | MT   | 11054         | 18475         | 4021               | 7538               | SEEDS-FIELD AND GARDEN    | NA   |               |               |                    |                    |
|                             |      |               |               |                    |                    | OTHER VEGETABLE PRODS     | NA   |               |               | 502                | 402                |
| GRAINS & PREP--CONTINUED    |      |               |               |                    |                    |                           |      |               |               |                    |                    |



TABLE 1 - U.S. AGRICULTURAL EXPORTS: QUANTITY AND VALUE, COUNTRY BY COMMODITY GROUP, CALENDAR YEARS 1979 AND 1980

| COUNTRY AND COMMODITY GROUP | UNIT | QUANTITY | QUANTITY | VALUE   | VALUE   | COMMODITY GROUP | UNIT                      | QUANTITY | QUANTITY | VALUE   | VALUE   |
|-----------------------------|------|----------|----------|---------|---------|-----------------|---------------------------|----------|----------|---------|---------|
|                             |      | 1979     | 1980     | 1979    | 1980    |                 |                           | 1979     | 1980     | 1979    | 1980    |
|                             |      |          |          | \$1,000 | \$1,000 |                 |                           |          |          | \$1,000 | \$1,000 |
| 747 SIERRA LEONE            |      |          |          |         |         |                 |                           |          |          |         |         |
| TOTAL                       | ---  | ---      | ---      | 7012    | 5460    | 1               |                           |          |          |         |         |
| ANIMALS & ANIMAL PRODUCTS   | NA   | ---      | ---      | 11      | 150     | 1               | FEED GRAINS & PRODUCTS    | MT       | 3        | 1705    | 230     |
| ANIMALS-LIVE, EX POULTRY    | NA   | ---      | ---      |         |         | 1               | FEED GRAINS               | MT       | 0        | 1090    | 220     |
| CATTLE                      | MND  |          |          |         |         | 1               | BARLEY                    | MT       |          |         |         |
| MEATS AND MEAT PRODUCTS     | MT   | 1        | 4        | 0       | 28      | 1               | CORN                      | MT       | 0        | 1698    | 220     |
| MEATS-FRESH, FROZEN         | MT   | 0        | 3        | 5       | 21      | 1               | GRAIN SORGHUMS            | MT       |          |         |         |
| BEEF AND VEAL               | MT   | 0        | 0        | 5       | 5       | 1               | OATS                      | MT       |          |         |         |
| PORK                        | MT   |          |          |         |         | 1               | BLENDED FOOD PRODUCTS     | MT       | 1306     | 1089    | 445     |
| VARIETY MEATS               | MT   | 0        | 3        | 0       | 16      | 1               | FRUITS AND PREPARATIONS   | NA       | ---      | ---     | 28      |
| MEATS-PREP, PRES            | MT   | 1        | 1        | 1       | 7       | 1               | FRESH                     | MT       | 5        | 0       | 2       |
| BEEF                        | MT   | 0        | 1        | 0       | 6       | 1               | CITRUS                    | MT       |          |         |         |
| PORK                        | MT   | 0        | 0        | 0       | 1       | 1               | OTHER                     | MT       | 5        | 0       | 2       |
| POULTRY & POULTRY PRODS     | NA   | ---      | ---      | 0       | 1       | 1               | DIPIED                    | MT       | 1        | 0       | 0       |
| POULTRY-LIVE                | NA   | ---      | ---      |         |         | 1               | CANNED                    | MT       | 17       | 2       | 23      |
| BABY CHICKS-BREEDER         | MND  |          |          |         |         | 1               | FRUIT JUICES              | MLT      | 1        | 40      | 1       |
| BABY CHICKS-EX BRDR         | MND  |          |          |         |         | 1               | FRUITS AND PREPARATIONS   | NA       | ---      | ---     | 10      |
| POULTRY MEATS               | MT   | 0        | 1        | 0       | 1       | 1               | VEGETABLES & PREPARATIONS | NA       | ---      | ---     | 167     |
| POULTRY MEAT-FR, FPZ        | MT   |          |          |         |         | 1               | FRESH                     | MT       |          |         |         |
| CHICKENS                    | MT   |          |          |         |         | 1               | VEGETABLES-FROZEN         | MT       | 0        | 3       | 0       |
| TURKEYS                     | MT   |          |          |         |         | 1               | PULSES                    | MT       | 15       | 16      | 11      |
| POULTRY MEATS-PREP          | MT   | 0        | 1        | 0       | 1       | 1               | DRIED BEANS               | MT       | 6        | 0       | 5       |
| EGGS                        | NA   | ---      | ---      |         |         | 1               | DRIED PEAS                | MT       | 0        | 10      | 6       |
| DAIRY PRODUCTS              | NA   | ---      | ---      | 5       | 120     | 1               | DRIED LENTILS             | MT       | 0        |         |         |
| EVAP & COND MILK            | MT   | 4        | 0        | 2       | 0       | 1               | CANNED                    | MT       | 34       | 70      | 36      |
| NONFAT DRY MILK             | MT   | 0        | 340      | 0       | 0       | 1               | HOPS-INC EXTRACT EQ       | MT       | 18       | 24      | 73      |
| BUTTER & ANHYDROUS          | MT   |          |          |         |         | 1               | FEEDS, FODDERS-EX OILCAKE | NA       | ---      | ---     | 0       |
| CHEESE                      | MT   |          |          |         |         | 1               | CORN BYPRODUCTS           | MT       |          |         |         |
| FATS, OILS AND GREASES      | MT   |          |          |         |         | 1               | ALFALFA MEAL AND CURES    | MT       |          |         |         |
| LARD                        | MT   |          |          |         |         | 1               | OTLSEEDS AND PRODUCTS     | NA       | ---      | ---     | 277     |
| TALLOW-INEDIBLE             | MT   |          |          |         |         | 1               | OILCAKE AND MEAL          | MT       |          |         |         |
| HIDES AND SKINS             | NA   | ---      | ---      |         |         | 1               | SOYBEAN                   | MT       |          |         |         |
| CATTLE HIDES                | MND  |          |          |         |         | 1               | OILSEEDS                  | NA       | ---      | ---     |         |
| CATTLE HIDES-WHOLE          | MND  |          |          |         |         | 1               | SOYBEANS                  | MT       |          |         |         |
| FURSKINS                    | NA   | ---      | ---      |         |         | 1               | OILS AND WAXES-VEG        | MT       | 278      | 663     | 277     |
| OTHER ANIMAL PRODUCTS       | NA   | ---      | ---      |         |         | 1               | OILS-SOYA, COTTONSEED     | MT       | 270      | 572     | 264     |
| GRAINS AND PREPARATIONS     | NA   | ---      | ---      | 5795    | 4368    | 1               | SOYBEAN                   | MT       | 262      | 562     | 253     |
| WHEAT AND PRODUCTS          | MT   | 24774    | 15884    | 4191    | 2785    | 1               | COTTONSEED                | MT       | 8        | 10      | 11      |
| WHEAT AND WHEAT FLOUR       | MT   | 23251    | 15325    | 3875    | 2663    | 1               | TOBACCO, UNMANUFACTURED   | MT       | 184      | 21      | 635     |
| WHEAT                       | MT   | 23244    | 15313    | 3874    | 2661    | 1               | BURLEY                    | MT       |          |         |         |
| WHEAT FLOUR-GR EQ           | MT   | 7        | 12       | 2       | 2661    | 1               | FLUE-CURED                | MT       | 89       | 0       | 594     |
| BULGUR & HULLED WHEAT       | MT   | 1523     | 559      | 316     | 123     | 1               | COTTON-EX LINTERS         | MT       |          |         |         |
| RICE                        | MT   | 5016     | 2544     | 1110    | 1020    | 1               | COTTON LINTERS            | MT       |          |         |         |
|                             |      |          |          |         |         | 1               | ESSENTIAL OILS            | MT       | 0        | 1       | 0       |
|                             |      |          |          |         |         | 1               | SEEDS-FIELD AND GARDEN    | NA       | ---      | ---     | 34      |
|                             |      |          |          |         |         | 1               | OTHER VEGETABLE PRODS     | NA       | ---      | ---     | 55      |
|                             |      |          |          |         |         |                 |                           |          |          |         | 79      |

GRAINS & PREP---CONTINUED

TABLE 1 --U.S. AGRICULTURAL EXPORTS: QUANTITY AND VALUE, COUNTRY BY COMMODITY GROUP, CALENDAR YEARS 1979 AND 1980

| COUNTRY AND COMMODITY GROUP | UNIT | QUANTITY | QUANTITY | VALUE   | VALUE   | COMMODITY GROUP           | UNIT | QUANTITY | QUANTITY | VALUE   | VALUE   |
|-----------------------------|------|----------|----------|---------|---------|---------------------------|------|----------|----------|---------|---------|
|                             |      | 1979     | 1980     | 1979    | 1980    |                           |      | 1979     | 1980     | 1979    | 1980    |
|                             |      |          |          | \$1,000 | \$1,000 |                           |      |          |          | \$1,000 | \$1,000 |
| 748 IVORY COAST             |      |          |          |         |         |                           |      |          |          |         |         |
| TOTAL                       |      |          |          | 27079   | 28102   |                           |      |          |          |         |         |
| ANIMALS & ANIMAL PRODUCTS   | NA   |          |          | 1348    | 574     | FEED GRAINS & PRODUCTS    | MT   | 9569     | 778      | 1172    | 177     |
| ANIMALS-LIVE,EX POULTRY     | NA   |          |          |         |         | FEED GRAINS               | MT   | 7803     | 682      | 965     | 164     |
| CATTLE                      | MND  |          |          |         |         | BARLEY                    | MT   |          |          |         |         |
| MEATS AND MEAT PRODUCTS     | MT   | 0        | 1        | 21      | 5       | CORN                      | MT   |          |          |         |         |
| MEATS-FRESH,FROZEN          | MT   | 6        | 1        | 21      | 5       | GRAIN SORGHUMS            | MT   | 7803     | 682      | 965     | 164     |
| BEEF AND VEAL               | MT   | 6        | 1        | 21      | 5       | OATS                      | MT   |          |          |         |         |
| PORK                        | MT   |          |          |         | 5       | BLENDED FOOD PRODUCTS     | MT   | 0        | 31       | 0       | 11      |
| VARIETY MEATS               | MT   |          |          |         |         | FRUITS AND PREPARATIONS   | NA   |          |          | 19      | 1       |
| MEATS-PREP,PRES             | MT   |          |          |         |         | FRESH                     | MT   |          |          |         |         |
| BEEF                        | MT   |          |          |         |         | CITRUS                    | MT   |          |          |         |         |
| PORK                        | MT   |          |          |         |         | OTHER                     | MT   |          |          |         |         |
| POULTRY & POULTRY PRODS     | NA   |          |          | 73      | 212     | DRIED                     | MT   |          |          |         |         |
| POULTRY-LIVE                | NA   |          |          | 0       | 3       | CANNED                    | MT   | 9        | 0        | 14      | 0       |
| BABY CHICKS-BREEDER         | MND  | 0        | 4        | 0       | 3       | FRUIT JUICES              | MLT  | 3        | 4        | 5       | 1       |
| BABY CHICKS-EX BRDP         | MND  |          |          | 0       | 3       | INFANTS AND PREPARATIONS  | NA   |          |          | 48      | 28      |
| POULTRY MEATS               | MT   | 65       | 137      | 73      | 209     | VEGETABLES & PREPARATIONS | NA   |          |          | 73      | 437     |
| POULTRY MEAT-FR,FRZ         | MT   | 65       | 137      | 73      | 209     | FRESH                     | MT   |          |          |         |         |
| CHICKENS                    | MT   |          |          |         | 209     | VEGETABLES-FROZEN         | MT   |          |          |         |         |
| TURKEYS                     | MT   | 42       | 137      | 51      | 209     | PULSES                    | MT   |          |          |         |         |
| POULTRY MEATS-PREP          | MT   |          |          |         |         | DRIED BEANS               | MT   |          |          |         |         |
| EGGS                        | NA   |          |          |         |         | DRIED PEAS                | MT   |          |          |         |         |
| DAIRY PRODUCTS              | NA   |          |          | 243     | 21      | DRIED LENTILS             | MT   |          |          |         |         |
| EVAP & COND MILK            | MT   |          |          |         |         | CANNED                    | MT   | 25       | 119      | 35      | 367     |
| NONFAT DRY MILK             | MT   | 0        | 52       | 0       | 18      | HOPS,INC EXTRACT EG       | MT   |          |          |         |         |
| BUTTER & ANHYDROUS          | MT   |          |          |         |         | FREDS,FOODERS-EX OILCAKE  | NA   |          |          |         |         |
| CHEESE                      | MT   |          |          |         |         | CORN BYPRODUCTS           | MT   |          |          |         |         |
| FATS,OILS AND GREASES       | MT   | 2007     | 745      | 1011    | 335     | ALFALFA MEAL AND CURES    | MT   |          |          |         |         |
| LARD                        | MT   |          |          |         |         | GLSEEDS AND PRODUCTS      | NA   |          |          | 91      | 2584    |
| TALLOW-INEDIBLE             | MT   | 2005     | 745      | 1010    | 335     | OILCAKE AND MEAL          | MT   |          |          |         |         |
| HIDES AND SKINS             | NA   |          |          |         |         | SOYBEAN                   | MT   |          |          |         |         |
| CATTLE HIDES                | MND  |          |          |         |         | OILSEEDS                  | NA   |          |          | 0       | 1622    |
| CATTLE HIDES-WHOLE          | MND  |          |          |         |         | SOYBEANS                  | MT   |          |          |         |         |
| FURSKINS                    | NA   |          |          |         |         | OILS AND WAXES-VEG        | MT   | 100      | 1041     | 91      | 961     |
| OTHER ANIMAL PRODUCTS       | NA   |          |          |         |         | OILS-SOYA,COTTONSEED      | MT   | 100      | 1041     | 91      | 943     |
|                             |      |          |          |         |         | SOYBEAN                   | MT   | 100      | 1041     | 91      | 943     |
|                             |      |          |          |         |         | COTTONSEED                | MT   |          |          |         |         |
| GRAINS AND PREPARATIONS     | NA   |          |          | 19680   | 23082   | TOBACCO,UNMANUFACTURED    | MT   | 136      | 211      | 642     | 1068    |
| WHEAT AND PRODUCTS          | MT   | 49308    | 109086   | 8277    | 20043   | BUNLEY                    | MT   | 0        | 30       | 0       | 130     |
| WHEAT AND WHEAT FLOUR       | MT   | 49308    | 109047   | 8277    | 20037   | FLU-CURED                 | MT   | 57       | 117      | 267     | 714     |
| WHEAT                       | MT   | 49308    | 108786   | 8277    | 19990   | COTTON-EX LINTERS         | MT   |          |          |         |         |
| WHEAT FLOUR-GR EQ           | MT   | 0        | 261      | 0       | 47      | COTTON LINTERS            | MT   |          |          |         |         |
| BULGUR & ROLLED WHEAT       | MT   | 0        | 30       | 0       | 6       | ESSENTIAL OILS            | MT   |          |          |         |         |
| RICE                        | MT   | 31439    | 4524     | 10013   | 2604    | SEEDS-FIELD AND GARDEN    | NA   |          |          | 24      | 50      |
|                             |      |          |          |         |         | OTHER VEGETABLE PRODS     | NA   |          |          | 154     | 278     |

GRAINS & PREP---CONTINUED

TABLE 1 -- U.S. AGRICULTURAL EXPORTS: QUANTITY AND VALUE, COUNTRY BY COMMODITY GROUP, CALENDAR YEARS 1979 AND 1980

| COUNTRY AND COMMODITY GROUP | UNIT | QUANTITY |       | VALUE           |                 | COMMODITY GROUP           | UNIT | QUANTITY        |                 | VALUE |      |
|-----------------------------|------|----------|-------|-----------------|-----------------|---------------------------|------|-----------------|-----------------|-------|------|
|                             |      | 1979     | 1980  | 1979<br>\$1,000 | 1980<br>\$1,000 |                           |      | 1979<br>\$1,000 | 1980<br>\$1,000 |       |      |
| 749 GHANA                   |      |          |       |                 |                 |                           |      |                 |                 |       |      |
| TOTAL                       |      |          |       | 23574           | 26661           |                           |      |                 |                 |       |      |
| ANIMALS & ANIMAL PRODUCTS   | NA   |          |       | 5730            | 3508            | FEED GRAINS & PRODUCTS    | MT   | 4790            | 37753           | 690   | 6203 |
| ANIMALS-LIVE, EX POULTRY    | NA   |          |       |                 |                 | FEED GRAINS               | MT   | 4772            | 37753           | 596   | 6243 |
| CATTLE                      | MNO  |          |       |                 |                 | BARLEY                    | MT   |                 |                 |       |      |
| MEATS AND MEAT PRODUCTS     | MT   | 55       | 139   | 215             | 433             | CORN                      | MT   | 4772            | 37753           | 596   | 6243 |
| MEATS-FRESH, FROZEN         | MT   | 31       | 53    | 165             | 192             | GRAIN SOYBEANS            | MT   |                 |                 |       |      |
| BEEF AND VEAL               | MT   | 41       | 53    | 163             | 189             | BARLEY                    | MT   |                 |                 |       |      |
| PORK                        | MT   | 0        | 0     | 1               | 3               | OTHER                     | MT   |                 |                 |       |      |
| VARIETY MEATS               | MT   |          |       |                 |                 | BLENDING FOOD PRODUCTS    | MT   | 4471            | 3208            | 1554  | 1234 |
| MEATS-PREP, PRES            | MT   | 14       | 86    | 50              | 241             | FRUITS AND PREPARATIONS   | NA   |                 |                 | 0     | 2    |
| BEEF                        | MT   | 13       | 80    | 47              | 216             | FRESH                     | MT   |                 |                 |       |      |
| PORK                        | MT   | 1        | 1     | 2               | 216             | CITRUS                    | MT   |                 |                 |       |      |
| POULTRY & POULTRY PRODS     | NA   |          |       |                 |                 | OTHER                     | MT   |                 |                 |       |      |
| POULTRY-LIVE                | NA   |          |       | 177             | 162             | DRIED                     | MT   |                 |                 |       |      |
| BABY CHICKS-BREEDER         | MNO  |          |       | 41              | 41              | CANNED                    | MT   |                 |                 |       |      |
| BABY CHICKS-EX BRD          | MNO  | 15       | 12    | 41              | 41              | FRUIT JUICES              | MLT  | 0               | 4               | 0     | 2    |
| POULTRY MEATS               | MT   | 103      | 100   | 136             | 121             | FRUITS AND PREPARATIONS   | NA   |                 |                 | 33    | 35   |
| POULTRY MEAT-FR, FRZ        | MT   | 103      | 100   | 136             | 121             | VEGETABLES & PREPARATIONS | NA   |                 |                 | 128   | 114  |
| CHICKENS                    | MT   | 87       | 90    | 112             | 118             | FRESH                     | MT   |                 |                 | 0     | 0    |
| TURKEYS                     | MT   | 0        | 1     | 0               | 2               | VEGETABLES-FROZEN         | MT   |                 |                 | 3     | 0    |
| POULTRY MEATS-PREP          | MT   |          |       |                 |                 | PULSES                    | MT   |                 |                 | 2     | 0    |
| EGGS                        | NA   |          |       |                 |                 | DRIED BEANS               | MT   |                 |                 | 1     | 0    |
| DAIRY PRODUCTS              | NA   |          |       | 1390            | 813             | DRIED PEAS                | MT   |                 |                 |       |      |
| EVAP & COND MILK            | MT   | 7        | 19    | 9               | 20              | DRIED LENTILS             | MT   | 1               | 0               | 1     | 0    |
| NONFAT DRY MILK             | MT   | 188      | 21    | 83              | 8               | CANNED                    | MT   | 98              | 20              | 113   | 37   |
| BUTTER & ANHYDROUS          | MT   | 0        | 0     | 1               | 8               | HOPS-INC EXTRACT EQ       | MT   | 0               | 0               | 0     | 32   |
| CHEESE                      | MT   | 1        | 1     | 5               | 2               | FEEDS, FODDERS-EX OILCAKE | NA   |                 |                 | 154   | 118  |
| FATS, OILS AND GREASES      | MT   | 6562     | 4987  | 3927            | 2154            | CORN BYPRODUCTS           | MT   |                 |                 |       |      |
| LARD                        | MT   |          |       |                 |                 | ALFALFA MEAL AND CUBES    | MT   |                 |                 |       |      |
| TALLOW-INEDIBLE             | MT   | 6496     | 4982  | 3741            | 2154            | SOYSEEDS AND PRODUCTS     | NA   |                 |                 | 1475  | 1827 |
| HIDES AND SKINS             | NA   |          |       |                 |                 | OILCAKE AND MEAL          | MT   |                 |                 |       |      |
| CATTLE HIDES                | MNO  |          |       |                 |                 | SOYBEAN                   | MT   |                 |                 |       |      |
| CATTLE HIDES-WHOLE          | MNO  |          |       |                 |                 | SOYSEEDS                  | NA   |                 |                 | 0     | 4    |
| FURSKINS                    | NA   |          |       |                 |                 | SOYBEANS                  | MT   |                 |                 |       |      |
| OTHER ANIMAL PRODUCTS       | NA   |          |       | 22              | 7               | OILS AND WAXES-VEG        | MT   | 1600            | 1603            | 1475  | 1643 |
| GRAINS AND PREPARATIONS     | NA   |          |       | 9815            | 14222           | OILS-SOYA, COTTONSEED     | MT   | 1576            | 855             | 1438  | 823  |
| WHEAT AND PRODUCTS          | MT   | 34272    | 16112 | 4729            | 2709            | SOYBEAN                   | MT   | 1576            | 855             | 1438  | 823  |
| WHEAT AND WHEAT FLOUR       | MT   | 31682    | 13500 | 4238            | 2145            | COTTONSEED                | MT   |                 |                 |       |      |
| WHEAT                       | MT   | 31633    | 13500 | 4227            | 2145            | TOBACCO-UNMANUFACTURED    | MT   | 438             | 349             | 2148  | 1986 |
| WHEAT FLOUR-GR EQ           | MT   | 49       | 0     | 11              | 0               | BULKLEY                   | MT   |                 |                 |       |      |
| BULGUR & ROLLED WHEAT       | MT   | 2590     | 2612  | 491             | 564             | FLUO-CURED                | MT   | 375             | 174             | 2134  | 1183 |
| RICE                        | MT   | 7707     | 4609  | 2645            | 3859            | COTTON LINTERS            | MT   | 2175            | 2215            | 3590  | 4198 |
|                             |      |          |       |                 |                 | COTTON LINTERS            | MT   |                 |                 |       |      |
|                             |      |          |       |                 |                 | ESSENTIAL OILS            | MT   |                 |                 |       |      |
|                             |      |          |       |                 |                 | SEEDS-FIELD AND GARDEN    | NA   |                 |                 | 25    | 13   |
|                             |      |          |       |                 |                 | OTHER VEGETABLE PRODS     | NA   |                 |                 | 115   | 161  |
|                             |      |          |       |                 |                 |                           |      |                 |                 | 361   | 417  |

GRAINS & PREP--CONTINUED

TABLE 1--U.S. AGRICULTURAL EXPORTS: QUANTITY AND VALUE, COUNTRY BY COMMODITY GROUP, CALENDAR YEARS 1979 AND 1980

| COUNTRY AND COMMODITY GROUP | UNIT | QUANTITY | QUANTITY | VALUE   | VALUE   | COMMODITY GROUP | UNIT                      | QUANTITY | QUANTITY | VALUE   | VALUE   |     |
|-----------------------------|------|----------|----------|---------|---------|-----------------|---------------------------|----------|----------|---------|---------|-----|
|                             |      | 1979     | 1980     | 1979    | 1980    |                 |                           | 1979     | 1980     | 1979    | 1980    |     |
|                             |      |          |          | \$1,000 | \$1,000 |                 |                           |          |          | \$1,000 | \$1,000 |     |
| 750 THE GAMBIA              |      |          |          |         |         |                 |                           |          |          |         |         |     |
| TOTAL                       | ---  | ---      | ---      | 1521    | 1262    | 1               |                           |          |          |         |         |     |
| ANIMALS & ANIMAL PRODUCTS   | NA   | ---      | ---      | 294     | 288     | 1               | FEED GRAINS & PRODUCTS    | MT       | 506      | 5005    | 65      | 709 |
| ANIMALS-LIVE,EX POULTRY     | NA   | ---      | ---      |         |         | 1               | FEED GRAINS               | MT       | 0        | 5005    | 0       | 709 |
| CATTLE                      | MNO  |          |          |         |         | 1               | BARLEY                    | MT       |          |         |         |     |
| MEATS AND MEAT PRODUCTS     | MT   |          |          |         |         | 1               | CORN                      | MT       |          |         |         |     |
| MEATS-FRESH,FROZEN          | MT   |          |          |         |         | 1               | GRAIN SORGHUMS            | MT       | 0        | 5005    | 0       | 709 |
| BEEF AND VEAL               | MT   |          |          |         |         | 1               | OATS                      | MT       |          |         |         |     |
| PORK                        | MT   |          |          |         |         | 1               | BLENDED FOOD PRODUCTS     | MT       | 961      | 479     | 323     | 174 |
| VARIETY MEATS               | MT   |          |          |         |         | 1               | FRUITS AND PREPARATIONS   | NA       | ---      | ---     | 1       | 0   |
| MEATS-PREP,PRES             | MT   |          |          |         |         | 1               | FRESH                     | MT       |          |         |         |     |
| BEEF                        | MT   |          |          |         |         | 1               | CITRUS                    | MT       |          |         |         |     |
| PORK                        | MT   |          |          |         |         | 1               | OTHER                     | MT       |          |         |         |     |
| POULTRY & POULTRY PRODS     | NA   | ---      | ---      | 1       | 3       | 1               | DRIED                     | MT       |          |         |         |     |
| POULTRY-LIVE                | NA   | ---      | ---      | 1       | 3       | 1               | CANNED                    | MT       | 4        | 0       | 1       | 0   |
| BABY CHICKS-BREEDER         | MNO  |          |          | 1       | 3       | 1               | FRUIT JUICES              | MLT      |          |         |         |     |
| BABY CHICKS-EX BRDR         | MNO  | 1        | 1        | 1       | 3       | 1               | FRUIT AND PREPARATIONS    | NA       | ---      | ---     | 4       | 7   |
| POULTRY MEATS               | MT   |          |          |         |         | 1               | VEGETABLES & PREPARATIONS | NA       | ---      | ---     | 18      | 6   |
| POULTRY MEAT-FR,FRZ         | MT   |          |          |         |         | 1               | FRESH                     | MT       |          |         |         |     |
| CHICKENS                    | MT   |          |          |         |         | 1               | VEGETABLES-FROZEN         | MT       |          |         |         |     |
| TURKEYS                     | MT   |          |          |         |         | 1               | PULSES                    | MT       | 17       | 0       | 17      | 0   |
| POULTRY MEATS-PREP          | MT   |          |          |         |         | 1               | DRIED BEANS               | MT       | 17       | 0       | 17      | 0   |
| EGGS                        | NA   | ---      | ---      |         |         | 1               | DRIED PEAS                | MT       |          |         |         |     |
| DAIRY PRODUCTS              | NA   | ---      | ---      | 292     | 285     | 1               | DRIED LENTILS             | MT       |          |         |         |     |
| EVAP & COND MILK            | MT   |          |          |         |         | 1               | CANNED                    | MT       | 5        | 4       | 2       | 6   |
| NONFAT DRY MILK             | MT   | 224      | 0        | 79      | 0       | 1               | HOPS-INC EXTRACT EQ       | MT       | ---      | ---     | 11      | 0   |
| RUTICK & ANHYDROUS          | MT   |          |          |         |         | 1               | FEEDS,FOODERS-EX OILCAKE  | NA       | ---      | ---     |         |     |
| CHEESE                      | MT   |          |          |         |         | 1               | CORN BYPRODUCTS           | MT       |          |         |         |     |
| FATS,OILS AND GREASES       | MT   |          |          |         |         | 1               | ALFALFA MEAL AND CURE8    | MT       |          |         |         |     |
| LARD                        | MT   |          |          |         |         | 1               | OILSEEDS AND PRODUCTS     | NA       | ---      | ---     | 129     | 27  |
| TALLOW-INEDIBLE             | MT   |          |          |         |         | 1               | OILCAKE AND MEAL          | MT       |          |         |         |     |
| HIDES AND SKINS             | NA   | ---      | ---      |         |         | 1               | SOYBEAN                   | MT       |          |         |         |     |
| CATTLE HIDES                | MNO  |          |          |         |         | 1               | OILSEEDS                  | NA       | ---      | ---     |         |     |
| CATTLE HIDES-WHOLE          | MNO  |          |          |         |         | 1               | SOYBEANS                  | MT       |          |         |         |     |
| FURSKINS                    | NA   | ---      | ---      |         |         | 1               | OILS AND WAXES-VEG        | MT       | 145      | 32      | 129     | 27  |
| OTHER ANIMAL PRODUCTS       | NA   | ---      | ---      |         |         | 1               | OILS-SOYA,COTTONSEED      | MT       | 143      | 0       | 127     | 0   |
|                             |      |          |          |         |         | 1               | SOYBEAN                   | MT       | 143      | 0       | 127     | 0   |
| GRAINS AND PREPARATIONS     | NA   | ---      | ---      | 1056    | 934     | 1               | COTTONSEED                | MT       |          |         |         |     |
| WHEAT AND PRODUCTS          | MT   | 1081     | 0        | 216     | 0       | 1               | TObACCO,UNMANUFACTURED    | MT       |          |         |         |     |
| WHEAT AND WHEAT FLOUR       | MT   | 204      | 0        | 40      | 0       | 1               | BURLEY                    | MT       |          |         |         |     |
| WHEAT                       | MT   |          |          |         |         | 1               | FLUE-CURED                | MT       |          |         |         |     |
| WHEAT FLOUR-GH EQ           | MT   | 204      | 0        | 00      | 0       | 1               | COTTON-EX LINTERS         | MT       |          |         |         |     |
| BULGUR & ROLLED WHEAT       | MT   | 877      | 0        | 176     | 0       | 1               | COTTON LINTERS            | MT       |          |         |         |     |
| RICE                        | MT   | 1522     | 43       | 448     | 51      | 1               | ESSENTIAL OILS            | MT       |          |         |         |     |
|                             |      |          |          |         |         | 1               | SEEDS-FIELD AND GARDEN    | NA       | ---      | ---     | 8       | 0   |
|                             |      |          |          |         |         | 1               | OTHER VEGETABLE PRODS     | NA       | ---      | ---     |         |     |

GRAINS & PREP---(CONTINUED)

TABLE 1 - U.S. AGRICULTURAL EXPORTS: QUANTITY AND VALUE, COUNTRY BY COMMODITY GROUP, CALENDAR YEARS 1979 AND 1980

| COUNTRY AND COMMODITY GROUP | UNIT | QUANTITY |      | VALUE           |                 | COMMODITY GROUP           | UNIT | QUANTITY |      | VALUE           |                 |
|-----------------------------|------|----------|------|-----------------|-----------------|---------------------------|------|----------|------|-----------------|-----------------|
|                             |      | 1979     | 1980 | 1979<br>\$1,000 | 1980<br>\$1,000 |                           |      | 1979     | 1980 | 1979<br>\$1,000 | 1980<br>\$1,000 |
| 751 NIGER                   |      |          |      |                 |                 |                           |      |          |      |                 |                 |
| TOTAL                       |      |          |      | 2212            | 2757            |                           |      |          |      |                 |                 |
| ANIMALS & ANIMAL PRODUCTS   | NA   |          |      | 136             | 26              | FEED GRAINS & PRODUCTS    | MT   | 1544     | 527  | 202             | 80              |
| ANIMALS-LIVE, EX POULTRY    | NA   |          |      |                 |                 | FEED GRAINS               | MT   | 940      | 261  | 128             | 42              |
| CATTLE                      | MNO  |          |      |                 |                 | BARLEY                    | MT   |          |      |                 |                 |
| MEATS AND MEAT PRODUCTS     | MT   |          |      |                 |                 | CORN                      | MT   | 0        | 23   | 0               | 4               |
| MEATS-FRESH, FROZEN         | MT   |          |      |                 |                 | GRAIN SORGHUMS            | MT   | 944      | 238  | 128             | 37              |
| BEEF AND VEAL               | MT   |          |      |                 |                 | OATS                      | MT   |          |      |                 |                 |
| PORK                        | MT   |          |      |                 |                 | BLENDED FOOD PRODUCTS     | MT   |          |      |                 |                 |
| VARIETY MEATS               | MT   |          |      |                 |                 | FRUITS AND PREPARATIONS   | NA   |          |      |                 |                 |
| MEATS-PREP, PRES            | MT   |          |      |                 |                 | FRESH                     | MT   |          |      |                 |                 |
| BEEF                        | MT   |          |      |                 |                 | CITRUS                    | MT   |          |      |                 |                 |
| PORK                        | MT   |          |      |                 |                 | OTHER                     | MT   |          |      |                 |                 |
| POULTRY & POULTRY PRODS     | NA   |          |      | 129             | 0               | DRIED                     | MT   |          |      |                 |                 |
| POULTRY-LIVE                | NA   |          |      |                 |                 | CANNED                    | MT   |          |      |                 |                 |
| BABY CHICKS-BREEDER         | MNO  |          |      |                 |                 | FRUIT JUICES              | MLT  |          |      |                 |                 |
| BABY CHICKS-EX BRDR         | MNO  |          |      |                 |                 | NUTS AND PREPARATIONS     | NA   |          |      |                 |                 |
| POULTRY MEATS               | MT   | 104      | 0    | 129             | 0               | VEGETABLES & PREPARATIONS | NA   |          |      | 3               | 0               |
| POULTRY MEAT-FR, FRZ        | MT   | 104      | 0    | 129             | 0               | FRESH                     | MT   |          |      |                 |                 |
| CHICKENS                    | MT   |          |      |                 |                 | VEGETABLES-FROZEN         | MT   |          |      |                 |                 |
| TURKEYS                     | MT   | 104      | 0    | 129             | 0               | PULSES                    | MT   |          |      |                 |                 |
| POULTRY MEATS-PREP          | MT   |          |      |                 |                 | DRIED BEANS               | MT   |          |      |                 |                 |
| EGGS                        | NA   |          |      |                 |                 | DRIED PEAS                | MT   |          |      |                 |                 |
| DAIRY PRODUCTS              | NA   |          |      | 7               | 26              | DRIED LENTILS             | MT   |          |      |                 |                 |
| EVAP & COND MILK            | MT   |          |      |                 |                 | CANNED                    | MT   |          |      |                 |                 |
| NONFAT DRY MILK             | MT   | 0        | 74   | 0               | 26              | HOPS-INC EXTRACT EQ       | MT   |          |      |                 |                 |
| BUTTER & ANHYDROUS          | MT   |          |      |                 |                 | FEEDS, FODDERS-EX OILCAKE | NA   |          |      |                 |                 |
| CHEESE                      | MT   |          |      |                 |                 | CORN BYPRODUCTS           | MT   |          |      |                 |                 |
| FATS, OILS AND GREASES      | MT   |          |      |                 |                 | ALFALFA MEAL AND CUBES    | MT   |          |      |                 |                 |
| LARD                        | MT   |          |      |                 |                 | OILSEEDS AND PRODUCTS     | NA   |          |      | 10              | 94              |
| TALLOW-INEDIBLE             | MT   |          |      |                 |                 | OILCAKE AND MEAL          | MT   |          |      |                 |                 |
| HIDES AND SKINS             | NA   |          |      |                 |                 | SOYBEAN                   | MT   |          |      |                 |                 |
| CATTLE HIDES                | MNO  |          |      |                 |                 | OILSEEDS                  | NA   |          |      |                 |                 |
| CATTLE HIDES-WHOLE          | MNO  |          |      |                 |                 | SOYBEANS                  | MT   |          |      |                 |                 |
| FURSKINS                    | NA   |          |      |                 |                 | OILS AND WAXES-VEG        | MT   | 10       | 118  | 10              | 94              |
| OTHER ANIMAL PRODUCTS       | NA   |          |      |                 |                 | OILS-SOYA, COTTONSEED     | MT   | 10       | 118  | 10              | 94              |
|                             |      |          |      |                 |                 | SOYBEAN                   | MT   | 10       | 118  | 10              | 94              |
|                             |      |          |      |                 |                 | COTTONSEED                | MT   |          |      |                 |                 |
| GRAINS AND PREPARATIONS     | NA   |          |      | 1126            | 138             | TOBACCO, UNMANUFACTURED   | MT   | 157      | 343  | 938             | 2499            |
| WHEAT AND PRODUCTS          | MT   | 278      | 272  | 53              | 49              | BURLEY                    | MT   |          |      |                 |                 |
| WHEAT AND WHEAT FLOUR       | MT   | 278      | 272  | 53              | 49              | FLUE-CURED                | MT   | 48       | 11   | 195             | 50              |
| WHEAT                       | MT   |          |      |                 |                 | COTTON-EX LINTERS         | MT   |          |      |                 |                 |
| WHEAT FLOUR-GK ED           | MT   | 278      | 272  | 53              | 49              | COTTON LINTERS            | MT   |          |      |                 |                 |
| BULGUR & ROLLED WHEAT       | MT   |          |      |                 |                 | ESSENTIAL OILS            | MT   |          |      |                 |                 |
| RICE                        | MT   | 1771     | 18   | 818             | 9               | FEEDS-FIELD AND GARDEN    | NA   |          |      |                 |                 |
|                             |      |          |      |                 |                 | OTHER VEGETABLE PRODS     | NA   |          |      |                 |                 |

GRAINS & PREP---CONTINUED

TABLE 1 --U.S. AGRICULTURAL EXPORTS: QUANTITY AND VALUE, COUNTRY BY COMMODITY GROUP, CALENDAR YEARS 1979 AND 1980

| COUNTRY AND COMMODITY GROUP | UNIT | QUANTITY | QUANTITY | VALUE | VALUE | COMMODITY GROUP           | UNIT | QUANTITY | QUANTITY | VALUE | VALUE |         |
|-----------------------------|------|----------|----------|-------|-------|---------------------------|------|----------|----------|-------|-------|---------|
|                             |      | 1979     | 1980     | 1979  | 1980  |                           |      | 1979     | 1980     | 1979  | 1980  | \$1,000 |
| 752 TOGO                    |      |          |          |       |       |                           |      |          |          |       |       |         |
| TOTAL                       |      |          |          | 8997  | 6743  |                           |      |          |          |       |       |         |
| ANIMALS & ANIMAL PRODUCTS   | NA   |          |          | 1627  | 1963  | FEED GRAINS & PRODUCTS    | MT   | 6134     | 2666     | 742   | 386   |         |
| ANIMALS=LIVE,EX POULTRY     | NA   |          |          |       |       | FEED GRAINS               | MT   | 501      | 1276     | 40    | 204   |         |
| CATTLE                      | MNO  |          |          |       |       | BARLEY                    | MT   |          |          |       |       |         |
| MEATS AND MEAT PRODUCTS     | MT   | 0        | 16       | 0     | 28    | CORN                      | MT   | 501      | 1013     | 40    | 166   |         |
| MEATS=FRESH,FROZEN          | MT   |          |          |       |       | GRAIN SORGHUMS            | MT   | 0        | 263      | 0     | 38    |         |
| BEEF AND VEAL               | MT   |          |          |       |       | OATS                      | MT   |          |          |       |       |         |
| PORK                        | MT   |          |          |       |       | BLENDED FOOD PRODUCTS     | MT   | 2825     | 0        | 952   | 0     |         |
| VARIETY MEATS               | MT   |          |          |       |       | FRUITS AND PREPARATIONS   | NA   |          |          |       |       |         |
| MEATS=PREP,PRES             | MT   | 0        | 16       | 0     | 28    | FRESH                     | MT   |          |          |       |       |         |
| BEEF                        | MT   |          |          |       |       | CITRUS                    | MT   |          |          |       |       |         |
| PORK                        | MT   |          |          |       |       | OTHER                     | MT   |          |          |       |       |         |
| POULTRY & POULTRY PRDUS     | NA   |          |          | 1627  | 1888  | DRIED                     | MT   |          |          |       |       |         |
| POULTRY=LIVE                | NA   |          |          |       |       | CANNED                    | MT   |          |          |       |       |         |
| BABY CHICKS=BREEDER         | MNO  |          |          |       |       | FRUIT JUICES              | MLY  |          |          |       |       |         |
| BABY CHICKS=EX BRDR         | MNO  |          |          |       |       | INITI AND PREPARATIONS    | NA   |          |          | 3     | 0     |         |
| POULTRY MEATS               | MT   | 1723     | 1388     | 1627  | 1888  | VEGETABLES & PREPARATIONS | NA   |          |          | 40    | 46    |         |
| POULTRY MEAT=FR,FRZ         | MT   | 1723     | 1388     | 1627  | 1888  | FRESH                     | MT   |          |          |       |       |         |
| CHICKENS                    | MT   | 34       | 40       | 27    | 52    | VEGETABLES=FROZEN         | MT   |          |          |       |       |         |
| TURKEYS                     | MT   | 781      | 1089     | 773   | 1576  | PULSES                    | MT   |          |          |       |       |         |
| POULTRY MEATS=PREP          | MT   |          |          |       |       | DRIED BEANS               | MT   |          |          |       |       |         |
| EGGS                        | NA   |          |          |       |       | DRIED PEAS                | MT   |          |          |       |       |         |
| DAIRY PRODUCTS              | NA   |          |          | 0     | 47    | DRIED LENTILS             | MT   |          |          |       |       |         |
| EVAP & COND MILK            | MT   |          |          |       |       | CANNED                    | MT   | 37       | 15       | 39    | 46    |         |
| NONFAT DRY MILK             | MT   | 0        | 50       | 0     | 18    | HOPS=INC EXTRACT EQ       | MT   |          |          |       |       |         |
| BUTTER & ANHYDROUS          | MT   |          |          |       |       | FEEDS,FODDERS=EX OILCAKE  | NA   |          |          |       |       |         |
| CHEESE                      | MT   |          |          |       |       | CORN BYPRODUCTS           | MT   |          |          |       |       |         |
| FATS,OILS AND GREASES       | MT   |          |          |       |       | ALFALFA MEAL AND CUBES    | MT   |          |          |       |       |         |
| LARD                        | MT   |          |          |       |       | OILSEEDS AND PRODUCTS     | NA   |          |          | 1048  | 253   |         |
| TALLOW=INEDIBLE             | MT   |          |          |       |       | OILCAKE AND MEAL          | MT   |          |          |       |       |         |
| HIDES AND SKINS             | NA   |          |          |       |       | SOYBEAN                   | MT   |          |          |       |       |         |
| CATTLE HIDES                | MNO  |          |          |       |       | OILSEEDS                  | NA   |          |          |       |       |         |
| CATTLE HIDES=WHOLE          | MNO  |          |          |       |       | SOYBEANS                  | MT   |          |          |       |       |         |
| FURSKINS                    | NA   |          |          |       |       | OILS AND WAXES=VEG        | MT   | 1145     | 325      | 1048  | 253   |         |
| OTHER ANIMAL PRODUCTS       | NA   |          |          |       |       | OILS=SOYA,COTTONSEED      | MT   | 1145     | 98       | 1048  | 77    |         |
|                             |      |          |          |       |       | SOYBEAN                   | MT   | 1145     | 98       | 1048  | 77    |         |
|                             |      |          |          |       |       | COTTONSEED                | MT   |          |          |       |       |         |
| GRAINS AND PREPARATIONS     | NA   |          |          | 4978  | 3686  | TOBACCO,UNMANUFACTURED    | MT   | 207      | 119      | 1269  | 719   |         |
| WHEAT AND PRODUCTS          | MT   | 11555    | 11199    | 2099  | 2620  | BARLEY                    | MT   |          |          |       |       |         |
| WHEAT AND WHEAT FLOUR       | MT   | 7816     | 11199    | 1265  | 2620  | FLUE-CURED                | MT   | 0        | 8        | 0     | 40    |         |
| WHEAT                       | MT   | 7816     | 11199    | 1265  | 2620  | COTTON=EX LINTERS         | MT   |          |          |       |       |         |
| WHEAT FLOUR=GN EQ           | MT   |          |          |       |       | COTTON LINTERS            | MT   |          |          |       |       |         |
| BULWUH & ROLLED WHEAT       | MT   | 3739     | 0        | 834   | 0     | ESSENTIAL OILS            | MT   |          |          |       |       |         |
| RICE                        | MT   | 2697     | 1114     | 1184  | 672   | SEEDS=FIELD AND GARDEN    | NA   |          |          | 20    | 0     |         |
|                             |      |          |          |       |       | OTHER VEGETABLE PRDUS     | NA   |          |          | 11    | 74    |         |

GRAINS & PREP---CONTINUED

TABLE 1--U.S. AGRICULTURAL EXPORTS: QUANTITY AND VALUE, COUNTRY BY COMMODITY GROUP, CALENDAR YEARS 1979 AND 1980

| COUNTRY AND COMMODITY GROUP | UNIT | QUANTITY |         | VALUE           |                 | COMMODITY GROUP           | UNIT | QUANTITY |        | VALUE           |                 |
|-----------------------------|------|----------|---------|-----------------|-----------------|---------------------------|------|----------|--------|-----------------|-----------------|
|                             |      | 1979     | 1980    | 1979<br>\$1,000 | 1980<br>\$1,000 |                           |      | 1979     | 1980   | 1979<br>\$1,000 | 1980<br>\$1,000 |
| 753 NIGERIA                 |      |          |         |                 |                 |                           |      |          |        |                 |                 |
| TOTAL                       |      |          |         | 211634          | 348150          |                           |      |          |        |                 |                 |
| ANIMALS & ANIMAL PRODUCTS   | NA   |          |         | 25054           | 30396           | FEED GRAINS & PRODUCTS    | MT   | 64468    | 164571 | 9359            | 24208           |
| ANIMALS=LIVE, EX POULTRY    | NA   |          |         | 0               | 698             | FEED GRAINS               | MT   | 59743    | 162841 | 8719            | 23887           |
| CATTLE                      | MND  | 0        | 0       | 0               | 698             | BARLEY                    | MT   |          |        |                 |                 |
| MEATS AND MEAT PRODUCTS     | MT   | 99       | 140     | 200             | 611             | CORN                      | MT   | 59743    | 161731 | 8719            | 23716           |
| MEATS=FRESH, FROZEN         | MT   | 0        | 78      | 0               | 511             | GRAIN SORGHUMS            | MT   | 0        | 1150   | 0               | 171             |
| BEEF AND VEAL               | MT   | 0        | 41      | 0               | 397             | OATS                      | MT   |          |        |                 |                 |
| PORK                        | MT   | 0        | 6       | 0               | 25              | BLENDED FOOD PRODUCTS     | MT   |          |        |                 |                 |
| VARIETY MEATS               | MT   |          |         |                 | 1               | FRUITS AND PREPARATIONS   | NA   |          |        |                 |                 |
| MEATS=PREP, PRES            | MT   | 99       | 62      | 200             | 99              | FRESH                     | MT   | 0        | 2      | 18              | 105             |
| BEEF                        | MT   | 84       | 56      | 186             | 73              | CITRUS                    | MT   |          |        | 0               | 1               |
| PORK                        | MT   | 0        | 3       | 0               | 19              | OTHER                     | MT   |          |        |                 |                 |
| POULTRY & POULTRY PRODS     | NA   |          |         | 5031            | 8590            | DRIED                     | MT   | 0        | 2      | 0               | 1               |
| POULTRY=LIVE                | NA   |          |         | 27              | 131             | CANNED                    | MT   |          |        |                 |                 |
| BABY CHICKS=BREEDER         | MND  | 20       | 50      | 27              | 131             | FRUIT JUICES              | MT   | 13       | 37     | 14              | 41              |
| BABY CHICKS=EX BRDR         | MND  |          |         | 27              | 131             | FRUITS AND PREPARATIONS   | MT   | 2        | 164    | 3               | 63              |
| POULTRY MEATS               | MT   | 4677     | 7961    | 5575            | 8463            | VEGETABLES & PREPARATIONS | NA   |          |        | 16              | 34              |
| POULTRY MEAT=FR, FRZ        | MT   | 4677     | 7961    | 5575            | 8463            | FRESH                     | MT   |          |        | 425             | 5404            |
| CHICKENS                    | MT   | 4219     | 4914    | 5006            | 5331            | VEGETABLES=FROZEN         | MT   |          |        |                 |                 |
| TURKEYS                     | MT   | 435      | 2228    | 520             | 2427            | PULSES                    | MT   |          |        |                 |                 |
| POULTRY MEATS=PREP          | MT   |          |         |                 | 1               | DRIED BEANS               | MT   |          |        |                 |                 |
| EGGS                        | NA   |          |         | 30              | 0               | DRIED PEAS                | MT   |          |        |                 |                 |
| DAIRY PRODUCTS              | NA   |          |         | 264             | 400             | DRIED LENTILS             | MT   |          |        |                 |                 |
| EYAF & COND MILK            | MT   | 7        | 35      | 3               | 97              | CANNED                    | MT   | 99       | 686    | 141             | 861             |
| NONFAT DRY MILK             | MT   | 0        | 105     | 0               | 152             | HOPS=INC EXTRACT EQ       | MT   | 58       | 394    | 127             | 2042            |
| BUTTER & ANHYDROUS          | MT   |          |         | 0               | 1               | FEEDS, FODDERS=EX OILCAKE | NA   |          |        | 34              | 2790            |
| CHEESE                      | MT   | 0        | 0       | 0               | 20067           | CORN BYPRODUCTS           | MT   | 0        | 20     | 0               | 4               |
| FATS, OILS AND GREASES      | MT   | 31473    | 39025   | 18955           | 20021           | ALFALFA MEAL AND CUPER    | MT   |          |        | 4502            | 3625            |
| LARD                        | MT   |          |         |                 | 1               | TU LSEEDS AND PRODUCTS    | MT   | 3448     | 8690   | 933             | 2195            |
| TALLOW=IMEDIBLE             | MT   | 31472    | 38986   | 18949           | 1               | OILCAKE AND MEAL          | MT   | 1750     | 5885   | 520             | 1487            |
| HIDES AND SKINS             | NA   |          |         |                 | 1               | SOYBEAN                   | NA   |          |        | 3281            | 0               |
| CATTLE HIDES                | MND  |          |         |                 | 1               | OILSEEDS                  | MT   |          |        |                 |                 |
| CATTLE HIDES=WHOLE          | MND  |          |         |                 | 1               | SOYBEANS                  | MT   | 241      | 1608   | 288             | 1630            |
| FURSKINS                    | NA   |          |         | 5               | 1               | OILS AND WAXES=VEG        | MT   | 79       | 562    | 78              | 594             |
| OTHER ANIMAL PRODUCTS       | NA   |          |         |                 | 26              | OILS=SOYA, COTTONSEED     | MT   | 79       | 530    | 78              | 547             |
| GRAINS AND PREPARATIONS     | NA   |          |         | 175899          | 298687          | SOYBEAN                   | MT   | 0        | 32     | 0               | 47              |
| WHEAT AND PRODUCTS          | MT   | 927633   | 1001783 | 145607          | 180615          | COTTONSEED                | MT   | 538      | 422    | 3227            | 2254            |
| WHEAT=WHOLE                 | MT   | 927633   | 1001783 | 145607          | 180615          | TBACCO, UNMANUFACTURED    | MT   |          |        |                 |                 |
| WHEAT FLOUR                 | MT   | 924002   | 993209  | 145026          | 180068          | BURLEY                    | MT   |          |        |                 |                 |
| WHEAT                       | MT   | 3631     | 8534    | 581             | 547             | FLUE-CURED                | MT   | 318      | 234    | 1842            | 1515            |
| WHEAT FLOUR=GR EQ           | MT   |          |         |                 | 1               | COTTON=EX LINTERS         | MT   |          |        |                 |                 |
| BULGUR & ROLLED WHEAT       | MT   |          |         |                 | 1               | COTTON LINTERS            | MT   |          |        |                 |                 |
| RICE                        | MT   | 42652    | 190059  | 20073           | 92148           | ESSENTIAL OILS            | MT   | 4        | 11     | 14              | 53              |
|                             |      |          |         |                 | 1               | SPICES=FIELD AND GARDEN   | NA   |          |        | 31              | 23              |
|                             |      |          |         |                 | 1               | OTHER VEGETABLE PRODS     | NA   |          |        | 2413            | 4580            |

GRAINS & PREP--CONTINUED

TABLE 1 --U.S. AGRICULTURAL EXPORTS: QUANTITY AND VALUE, COUNTRY BY COMMODITY GROUP, CALENDAR YEARS 1979 AND 1980

| COUNTRY AND COMMODITY GROUP | UNIT | QUANTITY | QUANTITY | VALUE   | VALUE   | COMMODITY GROUP           | UNIT | QUANTITY | QUANTITY | VALUE   | VALUE   |
|-----------------------------|------|----------|----------|---------|---------|---------------------------|------|----------|----------|---------|---------|
|                             |      | 1979     | 1980     | 1979    | 1980    |                           |      | 1979     | 1980     | 1979    | 1980    |
|                             |      |          |          | \$1,000 | \$1,000 |                           |      |          |          | \$1,000 | \$1,000 |
| 755 GABON                   |      |          |          |         |         |                           |      |          |          |         |         |
| TOTAL                       | ---  | ---      | ---      | 386     | 1054    |                           |      |          |          |         |         |
| ANIMALS & ANIMAL PRODUCTS   | NA   | ---      | ---      | 0       | 8       | FEED GRAINS & PRODUCTS    | MT   | 165      | 0        | 74      | 0       |
| ANIMALS-LIVE,EX POULTRY     | NA   | ---      | ---      |         |         | FEED GRAINS               | MT   |          |          |         |         |
| CATTLE                      | MNO  |          |          |         |         | BARLEY                    | MT   |          |          |         |         |
| MEATS AND MEAT PRODUCTS     | MT   |          |          |         |         | CORN                      | MT   |          |          |         |         |
| MEATS-FRESH,FROZEN          | MT   |          |          |         |         | GRAIN SORGHUMS            | MT   |          |          |         |         |
| BEEF AND VEAL               | MT   |          |          |         |         | OATS                      | MT   |          |          |         |         |
| PORK                        | MT   |          |          |         |         | BLENDED FOOD PRODUCTS     | MT   |          |          |         |         |
| VARIETY MEATS               | MT   |          |          |         |         | FRUITS AND PREPARATIONS   | NA   | ---      | ---      |         |         |
| MEATS-PREP,PRES             | MT   |          |          |         |         | FRESH                     | MT   |          |          |         |         |
| BEEF                        | MT   |          |          |         |         | CITRUS                    | MT   |          |          |         |         |
| PORK                        | MT   |          |          |         |         | OTHER                     | MT   |          |          |         |         |
| POULTRY & POULTRY PRODS     | NA   | ---      | ---      |         |         | DRIED                     | MT   |          |          |         |         |
| POULTRY-LIVE                | NA   | ---      | ---      |         |         | CANNED                    | MT   |          |          |         |         |
| BABY CHICKS-BREEDER         | MNO  |          |          |         |         | FRUIT JUICES              | MLT  |          |          |         |         |
| BABY CHICKS-EX BRDN         | MNO  |          |          |         |         | NUTS AND PREPARATIONS     | NA   | ---      | ---      |         |         |
| POULTRY MEATS               | MT   |          |          |         |         | VEGETABLES & PREPARATIONS | NA   | ---      | ---      | 61      | 31      |
| POULTRY MEAT-FR,FRZ         | MT   |          |          |         |         | FRESH                     | MT   |          |          |         |         |
| CHICKENS                    | MT   |          |          |         |         | VEGETABLES-FROZEN         | MT   |          |          |         |         |
| TURKEYS                     | MT   |          |          |         |         | PULSES                    | MT   |          |          |         |         |
| POULTRY MEATS-PREP          | MT   |          |          |         |         | DRIED BEANS               | MT   |          |          |         |         |
| EGGS                        | NA   | ---      | ---      |         |         | DRIED PEAS                | MT   |          |          |         |         |
| DAIRY PRODUCTS              | NA   | ---      | ---      | 0       | 8       | DRIED LENTILS             | MT   |          |          |         |         |
| EVAP & COND MILK            | MT   |          |          |         |         | CANNED                    | MT   | 0        | 26       | 0       | 18      |
| NONFAT DRY MILK             | MT   |          |          |         |         | HOPS-INC EXTRACT EQ       | MT   |          |          |         |         |
| BUTTER & ANHYDROUS          | MT   |          |          |         |         | FEEDS,FODDERS-EX OILCAKE  | NA   | ---      | ---      |         |         |
| CHEESE                      | MT   |          |          |         |         | CORN BYPRODUCTS           | MT   |          |          |         |         |
| FATS,OILS AND GREASES       | MT   |          |          |         |         | ALFALFA MEAL AND CURES    | MT   |          |          |         |         |
| LARD                        | MT   |          |          |         |         | OILSEEDS AND PRODUCTS     | NA   | ---      | ---      |         |         |
| TALLOW-INEDIBLE             | MT   |          |          |         |         | OILCAKE AND MEAL          | MT   |          |          |         |         |
| HIDES AND SKINS             | NA   | ---      | ---      |         |         | SOYBEAN                   | MT   |          |          |         |         |
| CATTLE HIDES                | MNO  |          |          |         |         | OILSEEDS                  | NA   | ---      | ---      |         |         |
| CATTLE HIDES-WHOLE          | MNO  |          |          |         |         | SOYBEANS                  | MT   |          |          |         |         |
| FURSKINS                    | NA   | ---      | ---      |         |         | OILS AND WAXES-VEG        | MT   |          |          |         |         |
| OTHER ANIMAL PRODUCTS       | NA   | ---      | ---      |         |         | OILS-SOYA,COTTONSEED      | MT   |          |          |         |         |
|                             |      |          |          |         |         | SOYBEAN                   | MT   |          |          |         |         |
| GRAINS AND PREPARATIONS     | NA   | ---      | ---      | 324     | 1011    | COTTONSEED                | MT   |          |          |         |         |
| WHEAT AND PRODUCTS          | MT   |          |          |         |         | TOBACCO,UNMANUFACTURED    | MT   | 0        | 0        | 1       | 0       |
| WHEAT AND WHEAT FLOUR       | MT   |          |          |         |         | BURLEY                    | MT   |          |          |         |         |
| WHEAT                       | MT   |          |          |         |         | FLUE-CURED                | MT   |          |          |         |         |
| WHEAT FLOUR-GR EQ           | MT   |          |          |         |         | COTTON-EX LINTERS         | MT   |          |          |         |         |
| BULGUR & ROLLED WHEAT       | MT   |          |          |         |         | COTTON LINTERS            | MT   |          |          |         |         |
| RICE                        | MT   | 607      | 1947     | 249     | 1011    | ESSENTIAL OILS            | MT   |          |          |         |         |
|                             |      |          |          |         |         | SEEDS-FIELD AND GARDEN    | NA   | ---      | ---      |         |         |
| GRAINS & PREP---CONTINUED   |      |          |          |         |         | OTHER VEGTABLE PRODS      | NA   | ---      | ---      | 0       | 4       |



TABLE 1--U.S. AGRICULTURAL EXPORTS: QUANTITY AND VALUE, COUNTRY BY COMMODITY GROUP, CALENDAR YEARS 1979 AND 1980

| COUNTRY AND COMMODITY GROUP | UNIT | QUANTITY 1979 | QUANTITY 1980 | VALUE 1979 \$1,000 | VALUE 1980 \$1,000 | COMMODITY GROUP             | UNIT | QUANTITY 1979 | QUANTITY 1980 | VALUE 1979 \$1,000 | VALUE 1980 \$1,000 |
|-----------------------------|------|---------------|---------------|--------------------|--------------------|-----------------------------|------|---------------|---------------|--------------------|--------------------|
| 756 CHAD                    |      |               |               |                    |                    |                             |      |               |               |                    |                    |
| TOTAL                       | ---  | ---           | ---           | 2177               | 1052               |                             |      |               |               |                    |                    |
| ANIMALS & ANIMAL PRODUCTS   | NA   | ---           | ---           |                    |                    | 1 FEED GRAINS & PRODUCTS    | MT   | 5211          | 3756          | 526                | 538                |
| ANIMALS-LIVE, EX POULTRY    | NA   | ---           | ---           | 2                  | 11                 | 1 FEED GRAINS               | MT   | 3025          | 2430          | 283                | 358                |
| CATTLE                      | MNO  |               |               |                    |                    | 1 BARLEY                    | MT   |               |               |                    |                    |
| MEATS AND MEAT PRODUCTS     | MT   |               |               |                    |                    | 1 CORN                      | MT   | 0             | 2430          | 0                  | 358                |
| MEATS-FRESH, FROZEN         | MT   |               |               |                    |                    | 1 GRAIN SORGHUMS            | MT   | 3025          | 0             | 283                | 0                  |
| BEEF AND VEAL               | MT   |               |               |                    |                    | 1 OATS                      | MT   |               |               |                    |                    |
| PORK                        | MT   |               |               |                    |                    | 1 BLENDED FOOD PRODUCTS     | MT   |               |               |                    |                    |
| VARIETY MEATS               | MT   |               |               |                    |                    | 1 FRUITS AND PREPARATIONS   | NA   | ---           | ---           |                    |                    |
| MEATS-PREP, PRES            | MT   |               |               |                    |                    | 1 FRESH                     | MT   |               |               |                    |                    |
| BEEF                        | MT   |               |               |                    |                    | 1 CITRUS                    | MT   |               |               |                    |                    |
| PORK                        | MT   |               |               |                    |                    | 1 OTHER                     | MT   |               |               |                    |                    |
| POULTRY & POULTRY PRODS     | NA   | ---           | ---           |                    |                    | 1 DRIED                     | MT   |               |               |                    |                    |
| POULTRY-LIVE                | NA   | ---           | ---           |                    |                    | 1 CANNED                    | MT   |               |               |                    |                    |
| BABY CHICKS-BREEDER         | MNO  |               |               |                    |                    | 1 FRUIT JUICES              | MLT  |               |               |                    |                    |
| BABY CHICKS-EX BRDR         | MNO  |               |               |                    |                    | 1 FRUITS AND PREPARATIONS   | NA   | ---           | ---           |                    |                    |
| POULTRY MEATS               | MT   |               |               |                    |                    | 1 VEGETABLES & PREPARATIONS | NA   | ---           | ---           |                    |                    |
| POULTRY MEAT-FR, FRZ        | MT   |               |               |                    |                    | 1 FRESH                     | MT   |               |               |                    |                    |
| CHICKENS                    | MT   |               |               |                    |                    | 1 VEGETABLES-FROZEN         | MT   |               |               |                    |                    |
| TURKEYS                     | MT   |               |               |                    |                    | 1 PULSES                    | MT   |               |               |                    |                    |
| POULTRY MEATS-PREP          | MT   |               |               |                    |                    | 1 DRIED BEANS               | MT   |               |               |                    |                    |
| EGGS                        | NA   | ---           | ---           |                    |                    | 1 DRIED PEAS                | MT   |               |               |                    |                    |
| DAIRY PRODUCTS              | NA   | ---           | ---           |                    |                    | 1 DRIED LENTILS             | MT   |               |               |                    |                    |
| EVAP & COND MILK            | MT   |               |               | 2                  | 11                 | 1 CANNED                    | MT   |               |               |                    |                    |
| NONFAT DRY MILK             | MT   | 0             | 31            | 0                  | 11                 | 1 HOPS-INC EXTRACT EQ       | MT   |               |               |                    |                    |
| BUTTER & ANHYDROUS          | MT   |               |               |                    |                    | 1 FEEDS, FODDERS-EX OILCAKE | NA   | ---           | ---           |                    |                    |
| CHEESE                      | MT   |               |               |                    |                    | 1 CORN BYPRODUCTS           | MT   |               |               |                    |                    |
| FATS, OILS AND GREASES      | MT   |               |               |                    |                    | 1 ALFALFA MEAL AND CURES    | MT   |               |               |                    |                    |
| LARD                        | MT   |               |               |                    |                    | 1 OILSEEDS AND PRODUCTS     | NA   | ---           | ---           | 0                  | 60                 |
| TALLOW-INEDIBLE             | MT   |               |               |                    |                    | 1 OILCAKE AND MEAL          | MT   |               |               |                    |                    |
| HIDES AND SKINS             | NA   | ---           | ---           |                    |                    | 1 SOYBEAN                   | MT   |               |               |                    |                    |
| CATTLE HIDES                | MNO  |               |               |                    |                    | 1 OILSEEDS                  | NA   | ---           | ---           |                    |                    |
| CATTLE HIDES-WHOLE          | MNO  |               |               |                    |                    | 1 SOYBEANS                  | MT   |               |               |                    |                    |
| FURSKINS                    | NA   | ---           | ---           |                    |                    | 1 OILS AND WAXES-VEG        | MT   | 0             | 65            | 0                  | 60                 |
| OTHER ANIMAL PRODUCTS       | NA   | ---           | ---           |                    |                    | 1 OILS-SOYA, COTTONSEED     | MT   | 0             | 65            | 0                  | 60                 |
| GRAINS AND PREPARATIONS     | NA   | ---           | ---           |                    |                    | 1 SOYBEAN                   | MT   | 0             | 65            | 0                  | 60                 |
| WHEAT AND PRODUCTS          | MT   | 6890          | 3786          | 859                | 981                | 1 COTTONSEED                | MT   |               |               |                    |                    |
| WHEAT AND WHEAT FLOUR       | MT   | 6890          | 3420          | 859                | 444                | 1 TOBACCO, UNMANUFACTURED   | MT   |               |               |                    |                    |
| WHEAT                       | MT   |               |               |                    | 358                | 1 BURLEY                    | MT   |               |               |                    |                    |
| WHEAT FLOUR-GR EQ           | MT   | 6890          | 3420          | 859                |                    | 1 FLUO-CURED                | MT   |               |               |                    |                    |
| BULGUR & ROLLED WHEAT       | MT   | 0             | 366           | 0                  | 358                | 1 COTTON-EX LINTERS         | MT   |               |               |                    |                    |
| RICE                        | MT   | 2730          | 0             | 782                | 0                  | 1 COTTON LINTERS            | MT   |               |               |                    |                    |
|                             |      |               |               |                    |                    | 1 ESSENTIAL OILS            | MT   |               |               |                    |                    |
|                             |      |               |               |                    |                    | 1 SEEDS-FIELD AND GARDEN    | NA   | ---           | ---           |                    |                    |
|                             |      |               |               |                    |                    | 1 OTHER VEGETABLE PRODS     | NA   | ---           | ---           | 7                  | 0                  |

GRAINS & PREP---CONTINUED

TABLE 1 - U.S. AGRICULTURAL EXPORTS: QUANTITY AND VALUE, COUNTRY BY COMMODITY GROUP, CALENDAR YEARS 1979 AND 1980

| COUNTRY AND COMMODITY GROUP | UNIT | QUANTITY |      | VALUE           |                 | COMMODITY GROUP           | UNIT | QUANTITY |       | VALUE           |                 |
|-----------------------------|------|----------|------|-----------------|-----------------|---------------------------|------|----------|-------|-----------------|-----------------|
|                             |      | 1979     | 1980 | 1979<br>\$1,000 | 1980<br>\$1,000 |                           |      | 1979     | 1980  | 1979<br>\$1,000 | 1980<br>\$1,000 |
| T&O UPPER VOLTA             |      |          |      |                 |                 |                           |      |          |       |                 |                 |
| TOTAL                       | ---  | ---      | ---  | 8607            | 9110            | FEED GRAINS & PRODUCTS    | MT   | 27660    | 23758 | 3484            | 3353            |
| ANIMALS & ANIMAL PRODUCTS   | NA   | ---      | ---  | 1831            | 2705            | FEED GRAINS               | MT   | 10202    | 9826  | 1330            | 1343            |
| ANIMALS=LIVE,EX POULTRY     | NA   | ---      | ---  |                 |                 | BARLEY                    | MT   |          |       |                 |                 |
| CATTLE                      | MNO  |          |      |                 |                 | CORN                      | MT   |          |       |                 |                 |
| MEATS AND MEAT PRODUCTS     | MT   |          |      |                 |                 | GRAIN SORGHUMS            | MT   | 10202    | 9826  | 1330            | 1343            |
| MEATS=FRESH,FROZEN          | MT   |          |      |                 |                 | OATS                      | MT   |          |       |                 |                 |
| BEEF AND VEAL               | MT   |          |      |                 |                 | BLENDED FOOD PRODUCTS     | MT   | 6        | 6     | 2               | 2               |
| PORK                        | MT   |          |      |                 |                 | FRUITS AND PREPARATIONS   | NA   | ---      | ---   |                 |                 |
| VARIETY MEATS               | MT   |          |      |                 |                 | FRESH                     | MT   |          |       |                 |                 |
| MEATS=PREP,PRES             | MT   |          |      |                 |                 | CITRUS                    | MT   |          |       |                 |                 |
| BEEF                        | MT   |          |      |                 |                 | OTHER                     | MT   |          |       |                 |                 |
| PORK                        | MT   |          |      |                 |                 | DRIED                     | MT   |          |       |                 |                 |
| POULTRY & POULTRY PRODS     | NA   | ---      | ---  |                 |                 | CANNED                    | MT   |          |       |                 |                 |
| POULTRY=LIVE                | NA   | ---      | ---  |                 |                 | FRUIT JUICES              | MLT  |          |       |                 |                 |
| BABY CHICKS=BREEDER         | MNO  |          |      |                 |                 | FRUITS AND PREPARATIONS   | NA   | ---      | ---   |                 |                 |
| BABY CHICKS=EX BRDR         | MNO  |          |      |                 |                 | VEGETABLES & PREPARATIONS | NA   | ---      | ---   | 0               | 50              |
| POULTRY MEATS               | MT   |          |      |                 |                 | FRESH                     | MT   |          |       |                 |                 |
| POULTRY MEAT=FR,FRZ         | MT   |          |      |                 |                 | VEGETABLES=PROZEN         | MT   |          |       |                 |                 |
| CHICKENS                    | MT   |          |      |                 |                 | PULSES                    | MT   |          |       |                 |                 |
| TURKEYS                     | MT   |          |      |                 |                 | DRIED BEANS               | MT   |          |       |                 |                 |
| POULTRY MEATS=PREP          | MT   |          |      |                 |                 | DRIED PEAS                | MT   |          |       |                 |                 |
| EGGS                        | NA   | ---      | ---  |                 |                 | DRIED LENTILS             | MT   |          |       |                 |                 |
| DAIRY PRODUCTS              | NA   | ---      | ---  | 1831            | 2705            | CANNED                    | MT   | 0        | 15    | 0               | 28              |
| EVAP & COND MILK            | MT   |          |      |                 |                 | HOPS=INC EXTRACT EQ       | MT   |          |       |                 |                 |
| NONFAT DRY MILK             | MT   | 5159     | 7381 | 1820            | 2705            | FIELDS,POWDERS=EX OILCAKE | NA   | ---      | ---   |                 |                 |
| BUTTER & ANHYDROUS          | MT   |          |      |                 |                 | CORN BYPRODUCTS           | MT   |          |       |                 |                 |
| CHEESE                      | MT   |          |      |                 |                 | ALFALFA MEAL AND CUBES    | MT   |          |       |                 |                 |
| FATS,OILS AND GREASES       | MT   |          |      |                 |                 | OILSEEDS AND PRODUCTS     | NA   | ---      | ---   | 1877            | 1875            |
| LARD                        | MT   |          |      |                 |                 | OILCAKE AND MEAL          | MT   |          |       |                 |                 |
| TALLOW=INEDIBLE             | MT   |          |      |                 |                 | SOYBEAN                   | MT   |          |       |                 |                 |
| HIDES AND SKINS             | NA   | ---      | ---  |                 |                 | OILSEEDS                  | NA   | ---      | ---   |                 |                 |
| CATTLE HIDES                | MNO  |          |      |                 |                 | SOYBEANS                  | MT   |          |       |                 |                 |
| CATTLE HIDES=WHOLE          | MNO  |          |      |                 |                 | OILS AND WAXES=VEG        | MT   | 2014     | 2176  | 1877            | 1875            |
| FURSKINS                    | NA   | ---      | ---  |                 |                 | OILS=SOYA,COTTONSEED      | MT   | 2014     | 1032  | 1877            | 887             |
| OTHER ANIMAL PRODUCTS       | NA   | ---      | ---  |                 |                 | SOYBEAN                   | MT   | 2014     | 1032  | 1877            | 887             |
|                             |      |          |      |                 |                 | COTTONSEED                | MT   |          |       |                 |                 |
| GRAINS AND PREPARATIONS     | NA   | ---      | ---  | 4900            | 4879            | TOBACCO,UNMANUFACTURED    | MT   |          |       |                 |                 |
| WHEAT AND PRODUCTS          | MT   | 352      | 130  | 71              | 24              | BURLEY                    | MT   |          |       |                 |                 |
| WHEAT AND WHEAT FLOUR       | MT   | 352      | 130  | 71              | 24              | FLUE-CURED                | MT   |          |       |                 |                 |
| WHEAT                       | MT   | 228      | 0    | 50              | 0               | COTTON=EX LINTERS         | MT   |          |       |                 |                 |
| WHEAT FLOUR=GR EQ           | MT   | 124      | 130  | 22              | 24              | COTTON LINTERS            | MT   |          |       |                 |                 |
| BULGUR & ROLLED WHEAT       | MT   |          |      |                 |                 | ESSENTIAL OILS            | MT   |          |       |                 |                 |
| RICE                        | MT   | 4560     | 2890 | 1342            | 1100            | SEEDS=FIELD AND GARDEN    | NA   | ---      | ---   |                 |                 |
|                             |      |          |      |                 |                 | OTHER VEGETABLE PRODS     | NA   | ---      | ---   |                 |                 |

GRAINS & PREP---CONTINUED

TABLE 1--U.S. AGRICULTURAL EXPORTS: QUANTITY AND VALUE, COUNTRY BY COMMODITY GROUP, CALENDAR YEARS 1979 AND 1980

| COUNTRY AND COMMODITY GROUP | UNIT | QUANTITY |      | VALUE           |                 | COMMODITY GROUP           | UNIT | QUANTITY        |                 | VALUE |      |
|-----------------------------|------|----------|------|-----------------|-----------------|---------------------------|------|-----------------|-----------------|-------|------|
|                             |      | 1979     | 1980 | 1979<br>\$1,000 | 1980<br>\$1,000 |                           |      | 1979<br>\$1,000 | 1980<br>\$1,000 |       |      |
| 761 BENIN                   |      |          |      |                 |                 |                           |      |                 |                 |       |      |
| TOTAL                       |      |          |      | 6468            | 6713            |                           |      |                 |                 |       |      |
| ANIMALS & ANIMAL PRODUCTS   | NA   | ---      | ---  | 6468            | 6713            | FEED GRAINS & PRODUCTS    | MT   | 2381            | 10381           | 320   | 1368 |
| ANIMALS=LIVE,EX PULTRY      | NA   | ---      | ---  | 0               | 138             | FEED GRAINS               | MT   | 436             | 8350            | 52    | 1070 |
| CATTLE                      | MND  | ---      | ---  |                 |                 | BARLEY                    | MT   |                 |                 |       |      |
| MEATS AND MEAT PRODUCTS     | MT   |          |      |                 |                 | CORN                      | MT   | 0               | 7320            | 0     | 916  |
| MEATS=FRESH,FROZEN          | MT   |          |      |                 |                 | GRAIN SORGHUMS            | MT   | 436             | 1030            | 52    | 154  |
| WEEF AND VEAL               | MT   |          |      |                 |                 | OATS                      | MT   |                 |                 |       |      |
| PORK                        | MT   |          |      |                 |                 | BLENDED FOOD PRODUCTS     | MT   | 311             | 204             | 113   | 85   |
| VARIETY MEATS               | MT   |          |      |                 |                 | FRUITS AND PREPARATIONS   | NA   | ---             | ---             |       |      |
| MEATS=PREP,PRES             | MT   |          |      |                 |                 | FRESH                     | MT   |                 |                 |       |      |
| WEEF                        | MT   |          |      |                 |                 | CITRUS                    | MT   |                 |                 |       |      |
| PORK                        | MT   |          |      |                 |                 | OTHER                     | MT   |                 |                 |       |      |
| PULTRY & PULTRY PRODS       | NA   | ---      | ---  |                 |                 | DRIED                     | MT   |                 |                 |       |      |
| PULTRY=LIVE                 | NA   | ---      | ---  |                 |                 | CANNED                    | MT   |                 |                 |       |      |
| BABY CHICKS=BREEDER         | MND  |          |      |                 |                 | FRUIT JUICES              | MLT  |                 |                 |       |      |
| BABY CHICKS=EX BRDR         | MND  |          |      |                 |                 | NUTS AND PREPARATIONS     | NA   | ---             | ---             |       |      |
| PULTRY MEATS                | MT   |          |      |                 |                 | VEGETABLES & PREPARATIONS | NA   | ---             | ---             |       |      |
| PULTRY MEAT=FR,FRZ          | MT   |          |      |                 |                 | FRESH                     | MT   |                 |                 |       |      |
| CHICKENS                    | MT   |          |      |                 |                 | VEGETABLES=FROZEN         | MT   |                 |                 |       |      |
| TURKEYS                     | MT   |          |      |                 |                 | PULSES                    | MT   |                 |                 |       |      |
| PULTRY MEATS=PREP           | MT   |          |      |                 |                 | DRIED BEANS               | MT   |                 |                 |       |      |
| EGGS                        | NA   | ---      | ---  |                 |                 | DRIED PEAS                | MT   |                 |                 |       |      |
| DAIRY PRODUCTS              | NA   | ---      | ---  | 0               | 138             | DRIED LENTILS             | MT   |                 |                 |       |      |
| EVAP & COND MILK            | MT   |          |      | 0               |                 | CANNED                    | MT   |                 |                 |       |      |
| NONFAT DRY MILK             | MT   |          |      | 0               | 76              | HOPS=INC EXTRACT EQ       | MT   |                 |                 |       |      |
| BUTTER & ANHYDROUS          | MT   | 0        | 216  | 0               |                 | FEEDS,FOODERS=EX OILCAKE  | NA   | ---             | ---             |       |      |
| CHEESE                      | MT   |          |      |                 |                 | CORN BYPRODUCTS           | MT   |                 |                 |       |      |
| FATS,OILS AND GREASES       | MT   |          |      |                 |                 | ALFALFA MEAL AND CURBS    | MT   |                 |                 |       |      |
| LARD                        | MT   |          |      |                 |                 | WILSEEDS AND PRODUCTS     | NA   | ---             | ---             | 315   | 177  |
| TALLOW=INEDIBLE             | MT   |          |      |                 |                 | OILCAKE AND MEAL          | MT   |                 |                 |       |      |
| HIDES AND SKINS             | NA   | ---      | ---  |                 |                 | SOYBEAN                   | MT   |                 |                 |       |      |
| CATTLE HIDES                | MND  | ---      | ---  |                 |                 | WILSEEDS                  | NA   | ---             | ---             |       |      |
| CATTLE HIDES=WHOLE          | MND  |          |      |                 |                 | SOYBEANS                  | MT   |                 |                 |       |      |
| FURSKINS                    | NA   | ---      | ---  |                 |                 | WILS AND WAXES=VEG        | MT   | 340             | 100             | 315   | 177  |
| OTHER ANIMAL PRODUCTS       | NA   | ---      | ---  |                 |                 | OILS=SOYA,COTTONSEED      | MT   | 340             | 0               | 315   | 0    |
|                             |      |          |      |                 |                 | SOYBEAN                   | MT   | 340             | 0               | 315   | 0    |
| GRAINS AND PREPARATIONS     | NA   | ---      | ---  | 481             | 2683            | COTTONSEED                | MT   |                 |                 |       |      |
| WHEAT AND PRODUCTS          | MT   | 0        | 6015 | 0               | 1921            | TOBACCO,UNMANUFACTURED    | MT   | 996             | 574             | 5705  | 3450 |
| WHEAT AND WHEAT FLOUR       | MT   | 0        | 5871 | 0               | 990             | HURLEY                    | MT   |                 |                 |       |      |
| WHEAT                       | MT   | 0        | 5871 | 0               | 990             | FLUE-CURED                | MT   | 70              | 62              | 359   | 299  |
| WHEAT FLOUR=GR EQ           | MT   |          |      | 0               |                 | COTTON=EX LINTERS         | MT   |                 |                 |       |      |
| BULGUR & HOLLER WHEAT       | MT   | 0        | 140  | 0               | 31              | COTTON LINTERS            | MT   |                 |                 |       |      |
| RICE                        | MT   | 18       | 256  | 0               | 212             | ESSENTIAL OILS            | MT   |                 |                 |       |      |
|                             |      |          |      | 0               |                 | SEEDS=FIELD AND GARDEN    | NA   | ---             | ---             | 5     | 116  |
| GRAINS & PREP=CONTINUED     |      |          |      | 0               |                 | OTHER VEGETABLE PRODS     | NA   | ---             | ---             | 2     | 149  |

TABLE 1--U.S. AGRICULTURAL EXPORTS: QUANTITY AND VALUE, COUNTRY BY COMMODITY GROUP, CALENDAR YEARS 1979 AND 1980

| COUNTRY AND COMMODITY GROUP | UNIT | QUANTITY |       | VALUE           |                 | COMMODITY GROUP           | UNIT | QUANTITY        |                 | VALUE |      |
|-----------------------------|------|----------|-------|-----------------|-----------------|---------------------------|------|-----------------|-----------------|-------|------|
|                             |      | 1979     | 1980  | 1979<br>\$1,000 | 1980<br>\$1,000 |                           |      | 1979<br>\$1,000 | 1980<br>\$1,000 |       |      |
| 762 ANGOLA                  |      |          |       |                 |                 |                           |      |                 |                 |       |      |
| TOTAL                       | ---  | ---      | ---   | 22621           | 21344           |                           |      |                 |                 |       |      |
| ANIMALS & ANIMAL PRODUCTS   | NA   | ---      | ---   | 3556            | 4885            | FEED GRAINS & PRODUCTS    | MT   | 2890            | 7645            | 385   | 1137 |
| ANIMALS=LIVE,EX POULTRY     | NA   | ---      | ---   |                 |                 | FEED GRAINS               | MT   | 0               | 2845            | 0     | 503  |
| CATTLE                      | MND  |          |       |                 |                 | BARLEY                    | MT   |                 |                 |       |      |
| MEATS AND MEAT PRODUCTS     | MT   | 52       | 167   | 115             | 365             | CORN                      | MT   | 0               | 2845            | 0     | 503  |
| MEATS=FRESH,FROZEN          | MT   | 52       | 167   | 115             | 365             | GRAIN SORGHUMS            | MT   |                 |                 |       |      |
| BEEF AND VEAL               | MT   | 52       | 160   | 115             | 350             | OATS                      | MT   |                 |                 |       |      |
| PORK                        | MT   |          |       |                 |                 | BLENDED FOOD PRODUCTS     | MT   | 1134            | 5929            | 366   | 2014 |
| VARIETY MEATS               | MT   | 0        | 7     | 0               | 6               | FRUITS AND PREPARATIONS   | NA   | ---             | ---             |       |      |
| MEATS=PREP,PRES             | MT   |          |       |                 |                 | FRESH                     | MT   |                 |                 |       |      |
| BEEF                        | MT   |          |       |                 |                 | CITRUS                    | MT   |                 |                 |       |      |
| PORK                        | MT   |          |       |                 |                 | OTHER                     | MT   |                 |                 |       |      |
| POULTRY & POULTRY PRODS     | NA   | ---      | ---   | 0               | 1929            | DRIED                     | MT   |                 |                 |       |      |
| POULTRY=LIVE                | NA   | ---      | ---   |                 |                 | CANNED                    | MT   |                 |                 |       |      |
| BABY CHICKS=BREEDER         | MND  |          |       |                 |                 | FRUIT JUICES              | MLT  |                 |                 |       |      |
| BABY CHICKS=EX BRDR         | MND  |          |       |                 |                 | FRUITS AND PREPARATIONS   | NA   | ---             | ---             | 3047  | 0    |
| POULTRY MEATS               | MT   | 0        | 1633  | 0               | 1900            | VEGETABLES & PREPARATIONS | NA   | ---             | ---             | 14024 | 8368 |
| POULTRY MEAT=FR,FRZ         | MT   | 0        | 1633  | 0               | 1900            | FRESH                     | MT   |                 |                 |       |      |
| CHICKENS                    | MT   | 0        | 1633  | 0               | 1900            | VEGETABLES=FROZEN         | MT   |                 |                 |       |      |
| TURKEYS                     | MT   |          |       |                 |                 | PULSES                    | MT   | 2411A           | 10864           | 14011 | 8349 |
| POULTRY MEATS=PREP          | MT   |          |       |                 |                 | DRIED BEANS               | MT   | 2411A           | 10869           | 14011 | 8349 |
| EGGS                        | NA   | ---      | ---   | 0               | 29              | DRIED PEAS                | MT   |                 |                 |       |      |
| DAIRY PRODUCTS              | NA   | ---      | ---   | 197             | 106A            | DRIED LENTILS             | MT   |                 |                 |       |      |
| EVAP & COND MILK            | MT   |          |       |                 |                 | CANNED                    | MT   | 3               | 19              | 4     | 16   |
| NONFAT DRY MILK             | MT   | 504      | 1611  | 179             | 50A             | HOPS=INC EXTRACT EQ       | MT   |                 |                 |       |      |
| BUTTER & ANHYDRONS          | MT   |          |       |                 |                 | FEEDS,FOUDERS=EX OILCAKE  | NA   | ---             | ---             | 24    | 0    |
| CHEESE                      | MT   |          |       |                 |                 | CORN BYPRODUCTS           | MT   |                 |                 |       |      |
| FATS,OILS AND GREASES       | MT   | 4813     | 2864  | 3251            | 1577            | ALFALFA MEAL AND CUBES    | MT   |                 |                 |       |      |
| LARD                        | MT   |          |       |                 |                 | UTLSEEDS AND PRODUCTS     | NA   | ---             | ---             | 104   | 100  |
| TALLOW=IMEDIBLE             | MT   | 4811     | 2862  | 3249            | 1576            | OILCAKE AND MEAL          | MT   |                 |                 |       |      |
| HIDES AND SKINS             | NA   | ---      | ---   |                 |                 | SOYBEAN                   | MT   |                 |                 |       |      |
| CATTLE HIDES                | MND  |          |       |                 |                 | UTLSEEDS                  | NA   | ---             | ---             |       |      |
| CATTLE HIDES=WHOLE          | MND  |          |       |                 |                 | SOYBEANS                  | MT   |                 |                 |       |      |
| FURSKINS                    | NA   | ---      | ---   |                 |                 | OILS AND WAXES=VEG        | MT   | 150             | 130             | 104   | 100  |
| OTHER ANIMAL PRODUCTS       | NA   | ---      | ---   | 0               | 5               | OILS=SOYA,COTTONSEED      | MT   | 150             | 43              | 104   | 33   |
|                             |      |          |       |                 |                 | SOYBEAN                   | MT   | 150             | 43              | 104   | 33   |
|                             |      |          |       |                 |                 | COTTONSEED                | MT   |                 |                 |       |      |
| GRAINS AND PREPARATIONS     | NA   | ---      | ---   | 814             | 787A            | TTOBACCO,UNMANUFACTURED   | MT   |                 |                 |       |      |
| WHEAT AND PRODUCTS          | MT   | 0        | 21025 | 0               | 372B            | UNPLEY                    | MT   |                 |                 |       |      |
| WHEAT AND WHEAT FLOUR       | MT   | 0        | 21025 | 0               | 372A            | FLU=CURED                 | MT   |                 |                 |       |      |
| WHEAT                       | MT   | 0        | 21025 | 0               | 372A            | COTTON=EX LINTERS         | MT   |                 |                 |       |      |
| WHEAT FLOUR=GR ED           | MT   |          |       |                 |                 | COTTON LINTERS            | MT   |                 |                 |       |      |
| BULGUR & ROLLED WHEAT       | MT   |          |       |                 |                 | ESSENTIAL OILS            | MT   | 0               | 3               | 0     | 14   |
| RICE                        | MT   | 197      | 309   | 63              | 113             | SEEDS-FIELD AND GARDEN    | NA   | ---             | ---             | 101   | 0    |
|                             |      |          |       |                 |                 | MUTHER VEGETABLE PRODS    | NA   | ---             | ---             | 48    | 101  |
| GRAINS & PREP=CONTINUED     |      |          |       |                 |                 |                           |      |                 |                 |       |      |

TABLE 1 - U.S. AGRICULTURAL EXPORTS: QUANTITY AND VALUE, COUNTRY BY COMMODITY GROUP, CALENDAR YEARS 1979 AND 1980

| COUNTRY AND COMMODITY GROUP | UNIT | QUANTITY 1979 | QUANTITY 1980 | VALUE 1979 \$1,000 | VALUE 1980 \$1,000 | COMMODITY GROUP           | UNIT | QUANTITY 1979 | QUANTITY 1980 | VALUE 1979 \$1,000 | VALUE 1980 \$1,000 |
|-----------------------------|------|---------------|---------------|--------------------|--------------------|---------------------------|------|---------------|---------------|--------------------|--------------------|
| 763 CONGO (BRAZZAVILLE)     |      |               |               |                    |                    |                           |      |               |               |                    |                    |
| TOTAL                       |      |               |               | 3107               | 2366               |                           |      |               |               |                    |                    |
| ANIMALS & ANIMAL PRODUCTS   | NA   |               |               | 134                | 92                 | FEED GRAINS & PRODUCTS    | MT   | 795           | 641           | 103                | 93                 |
| ANIMALS=LIVE,EX POULTRY     | NA   |               |               |                    |                    | FEED GRAINS               | MT   |               |               |                    |                    |
| CATTLE                      | MND  |               |               |                    |                    | BARLEY                    | MT   |               |               |                    |                    |
| MEATS AND MEAT PRODUCTS     | MT   |               |               |                    |                    | CORN                      | MT   |               |               |                    |                    |
| MEATS=FRESH,FROZEN          | MT   |               |               |                    |                    | GRAIN SORGHUMS            | MT   |               |               |                    |                    |
| BEEF AND VFL                | MT   |               |               |                    |                    | OATS                      | MT   |               |               |                    |                    |
| PORK                        | MT   |               |               |                    |                    | BLENDED FOOD PRODUCTS     | MT   |               |               |                    |                    |
| VARIETY MEATS               | MT   |               |               |                    |                    | FRUITS AND PREPARATIONS   | NA   |               |               |                    |                    |
| MEATS=PREP,PRES             | MT   |               |               |                    |                    | FRESH                     | MT   |               |               |                    |                    |
| BEEF                        | MT   |               |               |                    |                    | CITRUS                    | MT   |               |               |                    |                    |
| PORK                        | MT   |               |               |                    |                    | OTHER                     | MT   |               |               |                    |                    |
| POULTRY & POULTRY PRODS     | NA   |               |               |                    |                    | DRIED                     | MT   |               |               |                    |                    |
| POULTRY=LIVE                | NA   |               |               |                    |                    | CANNED                    | MT   |               |               |                    |                    |
| BABY CHICKS=BREEDER         | MND  |               |               |                    |                    | FRUIT JUICES              | MLT  |               |               |                    |                    |
| BABY CHICKS=EX MEOR         | MND  |               |               |                    |                    | FRUITS AND PREPARATIONS   | NA   |               |               |                    |                    |
| POULTRY MEATS               | MT   |               |               |                    |                    | VEGETABLES & PREPARATIONS | NA   |               |               |                    |                    |
| POULTRY MEAT=FR,FRZ         | MT   |               |               |                    |                    | FRESH                     | MT   |               |               | 113                | 43                 |
| CHICKENS                    | MT   |               |               |                    |                    | VEGETABLES=FROZEN         | MT   |               |               |                    |                    |
| TURKEYS                     | MT   |               |               |                    |                    | PULSES                    | MT   | 110           | 0             | 37                 | 0                  |
| POULTRY MEATS=PREP          | MT   |               |               |                    |                    | DRIED BEANS               | MT   | 110           | 0             | 37                 | 0                  |
| EGGS                        | NA   |               |               |                    |                    | DRIED PEAS                | MT   |               |               |                    |                    |
| DAIRY PRODUCTS              | NA   |               |               |                    |                    | DRIED LENTILS             | MT   |               |               |                    |                    |
| EVAP & COND MILK            | MT   |               |               | 134                | 92                 | CANNED                    | MT   | 0             | 2             | 0                  | 9                  |
| NONFAT DRY MILK             | MT   | 406           | 262           | 129                | 92                 | HOPS-ING EXTRACT EG       | MT   | 26            | 0             | 66                 | 0                  |
| BUTTER & ANHYDRONS          | MT   |               |               |                    |                    | FEEDS,FOODERS=EX OILCAKE  | NA   |               |               |                    |                    |
| CHEESE                      | MT   |               |               |                    |                    | CORN BYPRODUCTS           | MT   |               |               |                    |                    |
| FATS,OILS AND GREASES       | MT   |               |               |                    |                    | ALFALFA MEAL AND CUBES    | MT   |               |               |                    |                    |
| LARD                        | MT   |               |               |                    |                    | OILSEEDS AND PRODUCTS     | NA   |               |               | 276                | 171                |
| TALLOW=INEDIBLE             | MT   |               |               |                    |                    | OILCAKE AND MEAL          | MT   |               |               |                    |                    |
| HIDES AND SKINS             | NA   |               |               |                    |                    | BOYBEAN                   | MT   |               |               |                    |                    |
| CATTLE HIDES                | MND  |               |               |                    |                    | OILSEEDS                  | NA   |               |               |                    |                    |
| CATTLE HIDES=WHOLE          | MND  |               |               |                    |                    | SOYBEANS                  | MT   |               |               |                    |                    |
| FURSKINS                    | NA   |               |               |                    |                    | UTLS AND WAXES=VEG        | MT   | 295           | 200           | 276                | 171                |
| OTHER ANIMAL PRODUCTS       | NA   |               |               |                    |                    | OILS=SOYA,COTTONSEED      | MT   | 295           | 121           | 276                | 105                |
|                             |      |               |               |                    |                    | SOYBEAN                   | MT   | 295           | 121           | 276                | 105                |
|                             |      |               |               |                    |                    | COTTONSEED                | MT   |               |               |                    |                    |
| GRAINS AND PREPARATIONS     | NA   |               |               | 2148               | 1546               | TOBACCO,UNMANUFACTURED    | MT   | 93            | 97            | 435                | 514                |
| WHEAT AND PRODUCTS          | MT   | 2451          | 2460          | 417                | 456                | BURLEY                    | MT   |               |               |                    |                    |
| WHEAT AND WHEAT FLOUR       | MT   | 2451          | 2460          | 417                | 454                | FLUE-CURED                | MT   | 82            | 81            | 431                | 507                |
| WHEAT                       | MT   |               |               |                    |                    | COTTON=EX LINTERS         | MT   |               |               |                    |                    |
| WHEAT FLOUR=GR EQ           | MT   | 2451          | 2460          | 417                | 456                | COTTON LINTERS            | MT   |               |               |                    |                    |
| BULGUR & ROLLED WHEAT       | MT   |               |               |                    |                    | ESSENTIAL OILS            | MT   |               |               |                    |                    |
| RICE                        | MT   | 4654          | 2514          | 1629               | 997                | SEEDS=FIELD AND GARDEN    | NA   |               |               |                    |                    |
|                             |      |               |               |                    |                    | OTHER VEGETABLE PRODS     | NA   |               |               |                    |                    |

GRAINS & PREP---CONTINUED

TABLE 1--U.S. AGRICULTURAL EXPORTS: QUANTITY AND VALUE, COUNTRY BY COMMODITY GROUP, CALENDAR YEARS 1979 AND 1980

| COUNTRY AND COMMODITY GROUP | UNIT | QUANTITY 1979 | QUANTITY 1980 | VALUE 1979 \$1,000 | VALUE 1980 \$1,000 | COMMODITY GROUP           | UNIT | QUANTITY 1979 | QUANTITY 1980 | VALUE 1979 \$1,000 | VALUE 1980 \$1,000 |
|-----------------------------|------|---------------|---------------|--------------------|--------------------|---------------------------|------|---------------|---------------|--------------------|--------------------|
| TOTAL                       |      |               |               | 3214               | 4468               |                           |      |               |               |                    |                    |
| 704 WESTERN AFRICA, NEC     |      |               |               |                    |                    |                           |      |               |               |                    |                    |
| ANIMALS & ANIMAL PRODUCTS   | NA   |               |               | 32                 | 155                | FEED GRAINS & PRODUCTS    | MT   | 15033         | 16692         | 1995               | 2206               |
| ANIMALS-LIVE,EX POULTRY     | NA   |               |               |                    |                    | FEED GRAINS               | MT   | 15033         | 16451         | 1995               | 2248               |
| CATTLE                      | MNO  |               |               |                    |                    | BARLEY                    | MT   |               |               |                    |                    |
| MEATS AND MEAT PRODUCTS     | MT   | 0             | 6             | 0                  | 47                 | CORN                      | MT   | 15033         | 15942         | 1995               | 2159               |
| MEATS-FRESH,FROZEN          | MT   | 0             | 6             | 0                  | 47                 | GRAIN SORGHUMS            | MT   | 0             | 509           | 0                  | 89                 |
| MEAT AND VEAL               | MT   | 0             | 6             | 0                  | 47                 | OATS                      | MT   |               |               |                    |                    |
| PORK                        | MT   |               |               |                    |                    | BLENDED FOOD PRODUCTS     | MT   | 27            | 72            | 9                  | 22                 |
| VARIETY MEATS               | MT   |               |               |                    |                    | FRUITS AND PREPARATIONS   | NA   |               |               | 10                 | 14                 |
| MEATS-PREP,PRES             | MT   |               |               |                    |                    | FRESH                     | MT   |               |               |                    |                    |
| BEEF                        | MT   |               |               |                    |                    | CITRUS                    | MT   |               |               |                    |                    |
| PORK                        | MT   |               |               |                    |                    | OTHER                     | MT   |               |               |                    |                    |
| POULTRY & POULTRY PRODS     | NA   |               |               |                    |                    | DRIED                     | MT   |               |               |                    |                    |
| POULTRY-LIVE                | NA   |               |               |                    |                    | CANNED                    | MT   |               |               |                    |                    |
| CHICKS-BREEDER              | MNO  |               |               |                    |                    | FRUIT JUICES              | MLI  | 7             | 23            | 10                 | 14                 |
| CHICKS-EX BRDR              | MNO  |               |               |                    |                    | INTS AND PREPARATIONS     | NA   |               |               |                    |                    |
| POULTRY MEATS               | MT   |               |               |                    |                    | VEGETABLES & PREPARATIONS | NA   |               |               | 2                  | 13                 |
| POULTRY MEAT-FR,FRZ         | MT   |               |               |                    |                    | FRESH                     | MT   | 0             | 14            | 0                  | 1                  |
| CHICKENS                    | MT   |               |               |                    |                    | VEGETABLES-FROZEN         | MT   |               |               |                    |                    |
| TURKEYS                     | MT   |               |               |                    |                    | PULSES                    | MT   |               |               |                    |                    |
| POULTRY MEATS-PREP          | MT   |               |               |                    |                    | DRIED BEANS               | MT   |               |               |                    |                    |
| EGGS                        | NA   |               |               |                    |                    | DRIED PEAS                | MT   |               |               |                    |                    |
| DAIRY PRODUCTS              | NA   |               |               |                    |                    | DRIED LENTILS             | MT   |               |               |                    |                    |
| EVAP & COND MILK            | MT   |               |               | 32                 | 108                | CANNED                    | MT   | 0             | 13            | 0                  | 12                 |
| NONFAT DRY MILK             | MT   | 90            | 264           | 32                 | 102                | HOPS-INC EXTRACT EQ       | MT   |               |               |                    |                    |
| BUTTER & ANHYDROUS          | MT   |               |               |                    |                    | FEEDS,FOODERS-EX OILCAKE  | NA   |               |               |                    |                    |
| CHEESE                      | MT   |               |               |                    |                    | CORN BYPRODUCTS           | MT   |               |               |                    |                    |
| FATS,OILS AND GREASES       | MT   |               |               |                    |                    | ALFALFA MEAL AND CURES    | MT   |               |               |                    |                    |
| LARD                        | MT   |               |               |                    |                    | OTLSEEDS AND PRODUCTS     | NA   |               |               | 954                | 201                |
| TALLOW-INEDIBLE             | MT   |               |               |                    |                    | OTLCAKE AND MEAL          | MT   |               |               |                    |                    |
| HIDES AND SKINS             | NA   |               |               |                    |                    | SOYBEAN                   | MT   |               |               |                    |                    |
| CATTLE HIDES                | MNO  |               |               |                    |                    | OILSEEDS                  | NA   |               |               |                    |                    |
| CATTLE HIDES-WHOLE          | MNO  |               |               |                    |                    | SOYBEANS                  | MT   |               |               |                    |                    |
| FURSKINS                    | NA   |               |               |                    |                    | OILS AND WAXES-VEG        | MT   | 1056          | 226           | 954                | 201                |
| OTHER ANIMAL PRODUCTS       | NA   |               |               |                    |                    | OILS-SOYA,COTTONSEED      | MT   | 1056          | 201           | 954                | 180                |
| GRAINS AND PREPARATIONS     | NA   |               |               |                    |                    | SOYBEAN                   | MT   | 1056          | 201           | 954                | 180                |
| WHEAT AND PRODUCTS          | MT   | 52            | 114           | 10                 | 3982               | COTTONSEED                | MT   |               |               |                    |                    |
| WHEAT AND WHEAT FLOUR       | MT   | 0             | 62            | 0                  | 23                 | TOBACCO,UNMANUFACTURED    | MT   | 0             | 20            | 0                  | 77                 |
| WHEAT                       | MT   |               |               |                    | 11                 | BURLEY                    | MT   |               |               |                    |                    |
| WHEAT FLOUR-WH EQ           | MT   | 0             | 62            | 0                  | 11                 | FLUE-CURED                | MT   |               |               |                    |                    |
| BULGUR & ROLLED WHEAT       | MT   | 52            | 52            | 10                 | 11                 | COTTON-EX LINTERS         | MT   |               |               |                    |                    |
| RICE                        | MT   | 516           | 4916          | 172                | 1651               | COTTON LINTERS            | MT   |               |               |                    |                    |
|                             |      |               |               |                    |                    | ESSENTIAL OILS            | MT   |               |               |                    |                    |
|                             |      |               |               |                    |                    | SEEDS-FIELD AND GARDEN    | NA   |               |               |                    |                    |
|                             |      |               |               |                    |                    | OTHER VEGETABLE PRODS     | MIL  |               |               | 29                 | 26                 |

GRAINS & PREP---CONTINUED

TABLE 1--U.S. AGRICULTURAL EXPORTS: QUANTITY AND VALUE, COUNTRY BY COMMODITY GROUP, CALENDAR YEARS 1979 AND 1980

| COUNTRY AND COMMODITY GROUP | UNIT | QUANTITY |       | VALUE |       | COMMODITY GROUP           | UNIT | QUANTITY |      | VALUE  |        |
|-----------------------------|------|----------|-------|-------|-------|---------------------------|------|----------|------|--------|--------|
|                             |      | 1979     | 1980  | 1979  | 1980  |                           |      | 1979     | 1980 |        |        |
| 705 LIBERIA                 |      |          |       |       |       |                           |      |          |      |        |        |
| TOTAL                       |      |          |       | 25460 | 32720 |                           |      |          |      | 51,000 | 51,000 |
| ANIMALS & ANIMAL PRODUCTS   | NA   | ---      | ---   | 823   | 573   | FEED GRAINS & PRODUCTS    | MT   | 502      | 1158 | 97     | 198    |
| ANIMALS=LIVE,EX POULTRY     | NA   | ---      | ---   |       |       | FEED GRAINS               | MT   | 0        | 740  | 0      | 103    |
| CATTLE                      | MNO  | ---      | ---   |       |       | BARLEY                    | MT   |          |      |        |        |
| MEATS AND MEAT PRODUCTS     | MT   | 138      | 75    | 489   | 219   | CORN                      | MT   | 0        | 750  | 0      | 103    |
| MEATS=FRESH,FROZEN          | MT   | 48       | 33    | 195   | 105   | GRAIN SORGHUMS            | MT   |          |      |        |        |
| BEEF AND VEAL               | MT   | 15       | 14    | 97    | 58    | OATS                      | MT   |          |      |        |        |
| PORK                        | MT   | 31       | 17    | 63    | 44    | BLENDED FOOD PRODUCTS     | MT   | 46       | 112  | 17     | 38     |
| VARIETY MEATS               | MT   | 1        | 0     | 9     | 0     | FRUITS AND PREPARATIONS   | NA   | ---      | ---  | 376    | 263    |
| MEATS=PREP,PRES             | MT   | 90       | 42    | 254   | 114   | FRESH                     | MT   | 157      | 42   | 80     | 47     |
| BEEF                        | MT   | 11       | 0     | 19    | 0     | CITRUS                    | MT   | 6        | 0    | 3      | 0      |
| PORK                        | MT   | 20       | 28    | 61    | 79    | OTHER                     | MT   | 151      | 42   | 77     | 47     |
| POULTRY & POULTRY PRODS     | NA   | ---      | ---   | 64    | 228   | DRIED                     | MT   | 4        | 34   | 8      | 41     |
| POULTRY=LIVE                | NA   | ---      | ---   | 0     | 4     | CANNED                    | MT   | 85       | 43   | 107    | 56     |
| BABY CHICKS=BREEDER         | MNO  | 0        | 4     | 0     | 4     | FRUIT JUICERS             | MLT  | 173      | 231  | 164    | 108    |
| BABY CHICKS=EX HBHD         | MNO  | 0        | 4     | 0     | 0     | SNITS AND PREPARATIONS    | NA   | ---      | ---  | 179    | 104    |
| POULTRY MEATS               | MT   | 26       | 100   | 51    | 189   | VEGETABLES & PREPARATIONS | NA   | ---      | ---  | 1800   | 957    |
| POULTRY MEAT=FR,FZ          | MT   | 26       | 100   | 44    | 189   | FRESH                     | MT   | 6        | 5    | 5      | 9      |
| CHICKENS                    | MT   | 6        | 46    | 15    | 189   | VEGETABLES=FROZEN         | MT   | 59       | 40   | 58     | 62     |
| TURKEYS                     | MT   | 10       | 50    | 18    | 100   | PULSES                    | MT   | 103      | 116  | 80     | 96     |
| POULTRY MEATS=PREP          | MT   | 0        | 0     | 7     | 74    | DRIED BEANS               | MT   | 77       | 110  | 64     | 92     |
| EGGS                        | NA   | ---      | ---   | 13    | 31    | DRIED PEAS                | MT   | 26       | 0    | 16     | 4      |
| DAIRY PRODUCTS              | NA   | ---      | ---   | 305   | 114   | CANNED                    | MT   | 1096     | 206  | 987    | 289    |
| EVAP & COND MILK            | MT   | 0        | 0     | 1     | 0     | HOPS=INC EXTRACT EQ       | MT   | 19       | 6    | 45     | 17     |
| NONFAT DRY MILK             | MT   | 2        | 0     | 5     | 4     | FEEDS,FOODERS=EX MILCAKE  | NA   | ---      | ---  | 50     | 107    |
| BUTTER & ANHYDROUS          | MT   | 0        | 1     | 1     | 48    | CORN BYPRODUCTS           | MT   | 101      | 100  | 17     | 18     |
| CHEESE                      | MT   | 34       | 13    | 117   | 1     | ALFALFA MEAL AND CUBES    | MT   |          |      |        |        |
| FATS,OILS AND GREASES       | MT   |          |       |       |       | SEEDS AND PRODUCTS        | NA   | ---      | ---  | 717    | 1267   |
| LARD                        | MT   |          |       |       |       | MILCAKE AND MEAL          | MT   | 15       | 79   | 17     | 18     |
| FALLIN=IMEDIBLE             | MT   |          |       |       |       | SOYBEAN                   | MT   | 0        | 73   | 0      | 16     |
| HIDES AND SKINS             | NA   | ---      | ---   |       |       | SOYBEANS                  | MT   | ---      | ---  |        |        |
| CATTLE HIDES                | MNO  | ---      | ---   |       |       | OILS AND WAXES=VEG        | MT   | 625      | 1125 | 700    | 1249   |
| CATTLE HIDES=WHOLE          | MNO  | ---      | ---   |       |       | OILS=SOYA,COTTONSEED      | MT   | 140      | 344  | 159    | 334    |
| FURSKINS                    | NA   | ---      | ---   |       |       | SOYBEAN                   | MT   | 136      | 344  | 154    | 334    |
| OTHER ANIMAL PRODUCTS       | NA   | ---      | ---   | 4     | 12    | COTTONSEED                | MT   | 4        | 0    | 5      | 0      |
| GRAINS AND PREPARATIONS     | NA   | ---      | ---   | 20177 | 28996 | TOBACCO,UNMANUFACTURED    | MT   |          |      |        |        |
| WHEAT AND PRODUCTS          | MT   | 18318    | 18129 | 3122  | 3423  | BURLEY                    | MT   |          |      |        |        |
| WHEAT AND WHEAT FLOUR       | MT   | 18289    | 17967 | 3188  | 3358  | FLUE-CURED                | MT   |          |      |        |        |
| WHEAT                       | MT   | 17658    | 17686 | 3043  | 3333  | COTTON=EX LINTERS         | MT   |          |      |        |        |
| WHEAT FLOUR=GR ED           | MT   | 431      | 281   | 65    | 25    | COTTON LINTERS            | MT   |          |      |        |        |
| BULWOK & ROLLED WHEAT       | MT   | 18       | 108   | 2     | 16    | ESSENTIAL OILS            | MT   |          |      |        |        |
| RICE                        | MT   | 55331    | 65142 | 16450 | 24805 | SEEDS=FIELD AND GARDEN    | NA   | ---      | ---  | 6      | 1      |
|                             |      |          |       |       |       | OTHER VEGETABLE PRODS     | NA   | ---      | ---  | 1332   | 430    |

GRAINS & PREP---CONTINUED

TABLE 1 --U.S. AGRICULTURAL EXPORTS: QUANTITY AND VALUE, COUNTRY BY COMMODITY GROUP, CALENDAR YEARS 1979 AND 1980

| COUNTRY AND COMMODITY GROUP | UNIT | QUANTITY 1979 | QUANTITY 1980 | VALUE 1979 \$1,000 | VALUE 1980 \$1,000 | COMMODITY GROUP           | UNIT | QUANTITY 1979 | QUANTITY 1980 | VALUE 1979 \$1,000 | VALUE 1980 \$1,000 |
|-----------------------------|------|---------------|---------------|--------------------|--------------------|---------------------------|------|---------------|---------------|--------------------|--------------------|
| 706 ZAIRE                   |      |               |               |                    |                    |                           |      |               |               |                    |                    |
| TOTAL                       | ---  | ---           | ---           | 45434              | 43834              |                           |      |               |               |                    |                    |
| ANIMALS & ANIMAL PRODUCTS   | NA   | ---           | ---           | 1021               | 792                | FEED GRAINS & PRODUCTS    | MT   | 1104          | 3437          | 128                | 486                |
| ANIMALS=LIVE,EX POULTRY     | NA   | ---           | ---           |                    |                    | FEED GRAINS               | MT   |               |               |                    |                    |
| CATTLE                      | MND  | ---           | ---           |                    |                    | BARLEY                    | MT   |               |               |                    |                    |
| MEATS AND MEAT PRODUCTS     | MT   | 73            | 73            | 166                | 358                | CORN                      | MT   |               |               |                    |                    |
| MEATS=FRESH,FROZEN          | MT   | 11            | 62            | 73                 | 311                | GRAIN SORGHUMS            | MT   |               |               |                    |                    |
| BEEF AND VEAL               | MT   | 8             | 48            | 62                 | 248                | OATS                      | MT   |               |               |                    |                    |
| PORK                        | MT   | 3             | 10            | 10                 | 40                 | BLENDED FOOD PRODUCTS     | MT   | 19            | 45            | 25                 | 85                 |
| VARIETY MEATS               | MT   | 0             | 0             | 1                  | 19                 | FRUITS AND PREPARATIONS   | NA   | ---           | ---           | 15                 | 3                  |
| MEATS=PREP,PRES             | MT   | 62            | 11            | 93                 | 48                 | FRESH                     | MT   | 0             | 1             | 0                  | 3                  |
| BEEF                        | MT   | 0             | 0             | 2                  | 2                  | CITRUS                    | MT   |               |               |                    |                    |
| PORK                        | MT   | 8             | 7             | 28                 | 31                 | OTHER                     | MT   | 0             | 1             | 0                  | 3                  |
| POULTRY & POULTRY PRODS     | NA   | ---           | ---           | 127                | 32                 | DRIED                     | MT   | 1             | 0             | 2                  | 0                  |
| POULTRY=LIVE                | NA   | ---           | ---           | 4                  | 0                  | CANNED                    | MT   | 8             | 0             | 6                  | 0                  |
| BABY CHICKS=BREEDER         | MND  | 2             | 0             | 4                  | 0                  | FRUIT JUICES              | MLT  | 6             | 0             | 7                  | 0                  |
| BABY CHICKS=EX BRDR         | MND  |               |               |                    |                    | NUTS AND PREPARATIONS     | NA   | ---           | ---           | 4                  | 0                  |
| POULTRY MEATS               | MT   | 102           | 16            | 123                | 32                 | VEGETABLES & PREPARATIONS | NA   | ---           | ---           | 333                | 440                |
| POULTRY MEAT=FR,FRZ         | MT   | 102           | 10            | 123                | 27                 | FRESH                     | MT   | 5             | 0             | 3                  | 0                  |
| CHICKENS                    | MT   | 98            | 10            | 114                | 17                 | VEGETABLES=FROZEN         | MT   | 0             | 1             | 0                  | 6                  |
| TURKEYS                     | MT   | 3             | 3             | 7                  | 6                  | PULSES                    | MT   | 483           | 23            | 177                | 0                  |
| POULTRY MEATS=PREP          | MT   | 0             | 2             | 0                  | 5                  | DRIED BEANS               | MT   | 438           | 23            | 139                | 6                  |
| EGGS                        | NA   | ---           | ---           | 0                  |                    | DRIED PEAS                | MT   | 45            | 0             | 39                 | 0                  |
| DAIRY PRODUCTS              | NA   | ---           | ---           | 726                | 312                | DRIED LENTILS             | MT   |               |               |                    |                    |
| EVAP & COND MILK            | MT   | 4             | 0             | 1                  | 0                  | CANNED                    | MT   | 208           | 208           | 261                | 238                |
| NONFAT DRY MILK             | MT   | 1368          | 312           | 631                | 110                | HOPS=INC EXTRACT EQ       | MT   |               |               |                    |                    |
| BUTTER & ANHYDRUS           | MT   | 0             | 6             | 3                  | 30                 | FEEDS, FODDERS=EX OILCAKE | NA   | ---           | ---           | 2                  | 106                |
| CHEESE                      | MT   | 2             | 3             | 10                 | 11                 | CORN BYPRODUCTS           | MT   |               |               |                    |                    |
| FATS,OILS AND GREASES       | MT   | 6             | 10            | 6                  | 11                 | ALFALFA MEAL AND CUBES    | MT   | 0             | 360           | 0                  | 106                |
| LARD                        | MT   |               |               |                    |                    | LOTSEEDS AND PRODUCTS     | NA   | ---           | ---           | 522                | 0                  |
| TALLOW=INEDIBLE             | MT   |               |               |                    |                    | OILCAKE AND MEAL          | MT   | 97            | 0             | 26                 | 0                  |
| HIDES AND SKINS             | NA   | ---           | ---           |                    |                    | SOYBEAN                   | MT   | 97            | 0             | 26                 | 0                  |
| CATTLE HIDES                | MND  |               |               |                    |                    | OTLSEEDS                  | NA   | ---           | ---           |                    |                    |
| CATTLE HIDES=WHOLE          | MND  |               |               |                    |                    | SOYBEANS                  | MT   |               |               |                    |                    |
| FURSKINS                    | NA   | ---           | ---           |                    |                    | OTLS AND WAXES=VEG        | MT   | 544           | 0             | 497                | 0                  |
| OTHER ANIMAL PRODUCTS       | NA   | ---           | ---           | 1                  | 79                 | GILS=SOYA,COTTONSEED      | MT   | 541           | 0             | 487                | 0                  |
|                             |      |               |               |                    |                    | SOYBEAN                   | MT   | 541           | 0             | 487                | 0                  |
|                             |      |               |               |                    |                    | COTTONSEED                | MT   |               |               |                    |                    |
| GRAINS AND PREPARATIONS     | NA   | ---           | ---           | 35695              | 39611              | TOBACCO,UNMANUFACTURED    | MT   | 1047          | 36            | 3004               | 168                |
| WHEAT AND PRODUCTS          | MT   | 163062        | 197397        | 28360              | 29122              | HURLEY                    | MT   | 168           | 0             | 724                | 0                  |
| WHEAT AND WHEAT FLOUR       | MT   | 155538        | 158829        | 26711              | 28775              | FLUE=CURED                | MT   | 577           | 26            | 2505               | 151                |
| WHEAT                       | MT   | 149431        | 146185        | 25619              | 27096              | COTTON=EX LINTERS         | MT   | 2378          | 1271          | 3437               | 2478               |
| WHEAT FLOUR=GR EQ           | MT   | 6107          | 9644          | 1092               | 1679               | COTTON LINTERS            | MT   | 0             | 0             | 0                  | 1                  |
| BULGUR & HOLLER WHEAT       | MT   | 7524          | 1508          | 1649               | 347                | ESSENTIAL OILS            | MT   |               |               |                    |                    |
| RICE                        | MT   | 24767         | 23025         | 7148               | 9915               | SEEDS=FIELD AND GARDEN    | NA   | ---           | ---           | 0                  | 8                  |
|                             |      |               |               |                    |                    | OTHER VEGETABLE PRODS     | NA   | ---           | ---           | 301                | 227                |

GRAINS & PREP---CONTINUED



TABLE 1--U.S. AGRICULTURAL EXPORTS: QUANTITY AND VALUE, COUNTRY BY COMMODITY GROUP, CALENDAR YEARS 1979 AND 1980

| COUNTRY AND COMMODITY GROUP | UNIT | QUANTITY |      | VALUE   |         | COMMODITY GROUP           | UNIT | QUANTITY |      | VALUE   |         |
|-----------------------------|------|----------|------|---------|---------|---------------------------|------|----------|------|---------|---------|
|                             |      | 1979     | 1980 | 1979    | 1980    |                           |      | 1979     | 1980 |         |         |
|                             |      |          |      | \$1,000 | \$1,000 |                           |      |          |      | \$1,000 | \$1,000 |
| 767 SUBTOTAL                |      |          |      |         |         |                           |      |          |      |         |         |
| TOTAL                       | ---  | ---      | ---  | 1416    | 1940    |                           |      |          |      |         |         |
| ANIMALS & ANIMAL PRODUCTS   | NA   | ---      | ---  | 194     | 264     | FEED GRAINS & PRODUCTS    | MT   | 1765     | 237  | 201     | 37      |
| ANIMALS-LIVE, EX POULTRY    | NA   | ---      | ---  |         |         | FEED GRAINS               | MT   | 51       | 0    | 6       | 0       |
| CATTLE                      | MNO  | ---      | ---  |         |         | BARLEY                    | MT   |          |      |         |         |
| MEATS AND MEAT PRODUCTS     | MT   |          |      |         |         | CORN                      | MT   |          |      |         |         |
| MEATS-FRESH, FROZEN         | MT   |          |      |         |         | GRAIN SORGHUMS            | MT   | 51       | 0    | 6       | 0       |
| BEEF AND VEAL               | MT   |          |      |         |         | OATS                      | MT   |          |      |         |         |
| PORK                        | MT   |          |      |         |         | BLENDED FOOD PRODUCTS     | MT   | 454      | 0    | 152     | 0       |
| VARIETY MEATS               | MT   |          |      |         |         | FRUITS AND PREPARATIONS   | NA   | ---      | ---  |         |         |
| MEATS-PREP, PRES            | MT   |          |      |         |         | FRESH                     | MT   |          |      |         |         |
| BEEF                        | MT   |          |      |         |         | CITRUS                    | MT   |          |      |         |         |
| PORK                        | MT   |          |      |         |         | OTHER                     | MT   |          |      |         |         |
| POULTRY & POULTRY PRDS      | NA   | ---      | ---  |         |         | DRIED                     | MT   |          |      |         |         |
| POULTRY-LIVE                | NA   | ---      | ---  |         |         | CANNED                    | MT   |          |      |         |         |
| BABY CHICKS-BREEDER         | MNO  |          |      |         |         | FRUIT JUICES              | MLT  |          |      |         |         |
| BABY CHICKS-EX BROD         | MNO  |          |      |         |         | FRUITS AND PREPARATIONS   | NA   | ---      | ---  |         |         |
| POULTRY MEATS               | MT   |          |      |         |         | VEGETABLES & PREPARATIONS | NA   | ---      | ---  | 19      | 65      |
| POULTRY MEAT-FR, FRZ        | MT   |          |      |         |         | FRESH                     | MT   |          |      |         |         |
| CHICKENS                    | MT   |          |      |         |         | VEGETABLES-FROZEN         | MT   |          |      |         |         |
| TURKEYS                     | MT   |          |      |         |         | PULSES                    | MT   |          |      |         |         |
| POULTRY MEATS-PREP          | MT   |          |      |         |         | DRIED BEANS               | MT   |          |      |         |         |
| EGGS                        | NA   | ---      | ---  |         |         | DRIED PEAS                | MT   |          |      |         |         |
| DAIRY PRODUCTS              | NA   | ---      | ---  | 194     | 264     | DRIED LENTILS             | MT   |          |      |         |         |
| EVAP & COND MILK            | MT   |          |      |         |         | CANNED                    | MT   |          |      |         |         |
| NONFAT DRY MILK             | MT   | 517      | 691  | 194     | 264     | HOPS-INC EXTRACT EQ       | MT   | 16       | 16   | 19      | 65      |
| BUTTER & ANHYDRONS          | MT   |          |      |         |         | FEEDS, FEEDERS-EX MILCAKE | NA   | ---      | ---  |         |         |
| CHEESE                      | MT   |          |      |         |         | CORN BYPRODUCTS           | MT   |          |      |         |         |
| FATS, OILS AND GREASES      | MT   |          |      |         |         | ALFALFA MEAL AND CUPES    | MT   |          |      |         |         |
| LARD                        | MT   |          |      |         |         | WILSEEDS AND PRODUCTS     | NA   | ---      | ---  | 342     | 488     |
| TALLOW-INEDIBLE             | MT   |          |      |         |         | MILCAKE AND MEAL          | MT   |          |      |         |         |
| HIDES AND SKINS             | NA   | ---      | ---  |         |         | SOYBEAN                   | MT   |          |      |         |         |
| CATTLE HIDES                | MNO  | ---      | ---  |         |         | WILSEEDS                  | NA   | ---      | ---  |         |         |
| CATTLE HIDES-WHOLE          | MNO  |          |      |         |         | SOYBEANS                  | MT   |          |      |         |         |
| FURSKINS                    | NA   | ---      | ---  |         |         | OILS AND WAXES-VEG        | MT   | 594      | 625  | 342     | 488     |
| OTHER ANIMAL PRODUCTS       | NA   | ---      | ---  |         |         | OILS-SOYA, COTTONSEED     | MT   | 594      | 625  | 342     | 488     |
|                             |      |          |      |         |         | SOYBEAN                   | MT   | 594      | 625  | 342     | 488     |
|                             |      |          |      |         |         | COTTONSEED                | MT   |          |      |         |         |
| GRAINS AND PREPARATIONS     | NA   | ---      | ---  | 861     | 1123    | TOBACCO, UNMANUFACTURED   | MT   |          |      |         |         |
| WHEAT AND PRODUCTS          | MT   | 2823     | 5566 | 507     | 1086    | BARLEY                    | MT   |          |      |         |         |
| WHEAT AND WHEAT FLOUR       | MT   | 1534     | 2404 | 253     | 471     | FLUOROCURED               | MT   |          |      |         |         |
| WHEAT                       | MT   |          |      |         |         | COTTON-EX LINTERS         | MT   |          |      |         |         |
| WHEAT FLOUR-GR ED           | MT   | 1534     | 2404 | 253     | 471     | COTTON LINTERS            | MT   |          |      |         |         |
| BULBOK & ROLLED WHEAT       | MT   | 1289     | 2954 | 254     | 615     | ESSENTIAL OILS            | MT   |          |      |         |         |
| RICE                        | MT   |          |      |         |         | SEEDS-FIELD AND GARDEN    | NA   | ---      | ---  |         |         |
|                             |      |          |      |         |         | OTHER VEGETABLE PROCS     | NA   | ---      | ---  |         |         |

GRAINS & PREP---CONTINUED

TABLE 1 --U.S. AGRICULTURAL EXPORTS: QUANTITY AND VALUE, COUNTRY BY COMMODITY GROUP, CALENDAR YEARS 1979 AND 1980

| COUNTRY AND COMMODITY GROUP | UNIT | QUANTITY 1979 | QUANTITY 1980 | VALUE 1979 \$1,000 | VALUE 1980 \$1,000 | COMMODITY GROUP             | UNIT | QUANTITY 1979 | QUANTITY 1980 | VALUE 1979 \$1,000 | VALUE 1980 \$1,000 |
|-----------------------------|------|---------------|---------------|--------------------|--------------------|-----------------------------|------|---------------|---------------|--------------------|--------------------|
| 769 RWANDA                  |      |               |               |                    |                    |                             |      |               |               |                    |                    |
| TOTAL                       |      |               |               | 1890               | 2097               |                             |      |               |               |                    |                    |
| ANIMALS & ANIMAL PRODUCTS   | NA   |               |               | 208                | 368                | 1 FEED GRAINS & PRODUCTS    | MT   | 3597          | 2472          | 480                | 353                |
| ANIMALS-LIVE, EX POULTRY    | NA   |               |               |                    |                    | 1 FEED GRAINS               | MT   |               |               |                    |                    |
| CATTLE                      | MND  |               |               |                    |                    | 1 BARLEY                    | MT   |               |               |                    |                    |
| MEATS AND MEAT PRODUCTS     | MT   |               |               |                    |                    | 1 CORN                      | MT   |               |               |                    |                    |
| MEATS-FRESH, FROZEN         | MT   |               |               |                    |                    | 1 GRAIN SORGHUMS            | MT   |               |               |                    |                    |
| BEEF AND VEAL               | MT   |               |               |                    |                    | 1 OATS                      | MT   |               |               |                    |                    |
| PORK                        | MT   |               |               |                    |                    | 2 BLENDED FOOD PRODUCTS     | MT   |               |               |                    |                    |
| VARIETY MEATS               | MT   |               |               |                    |                    | 1 FRUITS AND PREPARATIONS   | NA   |               |               | 0                  | 11                 |
| MEATS-PREP, PRES            | MT   |               |               |                    |                    | 1 FRESH                     | MT   |               |               |                    |                    |
| BEEF                        | MT   |               |               |                    |                    | 1 CITRUS                    | MT   |               |               |                    |                    |
| PORK                        | MT   |               |               |                    |                    | 1 OTHER                     | MT   |               |               |                    |                    |
| POULTRY & POULTRY PRODS     | NA   |               |               |                    |                    | 2 DRIED                     | MT   |               |               |                    |                    |
| POULTRY-LIVE                | NA   |               |               |                    |                    | 1 CANNED                    | MT   |               |               |                    |                    |
| BABY CHICKS-BREEDER         | MND  |               |               |                    |                    | 1 FRUIT JUICES              | MLT  | 0             | 16            | 0                  | 11                 |
| BABY CHICKS-EX HROD         | MND  |               |               |                    |                    | 1 UNITS AND PREPARATIONS    | NA   |               |               |                    |                    |
| POULTRY MEATS               | MT   |               |               |                    |                    | 1 VEGETABLES & PREPARATIONS | NA   |               |               | 78                 | 72                 |
| POULTRY MEAT-FR, PRZ        | MT   |               |               |                    |                    | 1 FRESH                     | MT   |               |               |                    |                    |
| CHICKENS                    | MT   |               |               |                    |                    | 1 VEGETABLES-FROZEN         | MT   |               |               |                    |                    |
| TURKEYS                     | MT   |               |               |                    |                    | 1 PULSES                    | MT   |               |               |                    |                    |
| POULTRY MEATS-PREP          | MT   |               |               |                    |                    | 1 DRIED BEANS               | MT   |               |               |                    |                    |
| EGGS                        | NA   |               |               |                    |                    | 1 DRIED PEAS                | MT   |               |               |                    |                    |
| DAIRY PRODUCTS              | NA   |               |               | 208                | 368                | 1 DRIED LENTILS             | MT   |               |               |                    |                    |
| EVAP & COND MILK            | MT   |               |               |                    |                    | 1 CANNED                    | MT   |               |               |                    |                    |
| NONFAT DRY MILK             | MT   | 509           | 1045          | 208                | 368                | 1 HOPS-INC EXTRACT EQ       | MT   | 32            | 10            | 78                 | 72                 |
| BUTTER & ANHYDROUS          | MT   |               |               |                    |                    | 1 FEEDS, FODDERS-EX OILCAKE | NA   |               |               |                    |                    |
| CHEESE                      | MT   |               |               |                    |                    | 1 CURM BYPRODUCTS           | MT   |               |               |                    |                    |
| FATS, OILS AND GREASES      | MT   |               |               |                    |                    | 1 ALFALFA MEAL AND CUBES    | MT   |               |               |                    |                    |
| LARD                        | MT   |               |               |                    |                    | 1 OILSEEDS AND PRODUCTS     | NA   |               |               | 748                | 510                |
| TALLOW-INEDIBLE             | MT   |               |               |                    |                    | 1 OILCAKE AND MEAL          | MT   |               |               |                    |                    |
| HIDES AND SKINS             | NA   |               |               |                    |                    | 1 SOYBEAN                   | MT   |               |               |                    |                    |
| CATTLE HIDES                | MND  |               |               |                    |                    | 1 OILSEEDS                  | NA   |               |               |                    |                    |
| CATTLE HIDES-WHOLE          | MND  |               |               |                    |                    | 1 SOYBEANS                  | MT   |               |               |                    |                    |
| FURSKINS                    | NA   |               |               |                    |                    | 1 OILS AND WAXES-VEG        | MT   | 828           | 609           | 748                | 510                |
| OTHER ANIMAL PRODUCTS       | NA   |               |               |                    |                    | 1 OILS-SOYA, COTTONSEED     | MT   | 617           | 476           | 540                | 346                |
|                             |      |               |               |                    |                    | 1 SOYBEAN                   | MT   | 617           | 476           | 540                | 346                |
|                             |      |               |               |                    |                    | 1 COTTONSEED                | MT   |               |               |                    |                    |
| GRAINS AND PREPARATIONS     | NA   |               |               | 855                | 1131               | 1 TOBACCO, UNMANUFACTURED   | MT   |               |               |                    |                    |
| WHEAT AND PRODUCTS          | MT   | 1256          | 1234          | 207                | 225                | 1 BARLEY                    | MT   |               |               |                    |                    |
| WHEAT AND WHEAT FLOUR       | MT   | 1250          | 1234          | 207                | 225                | 1 FLOW-CURED                | MT   |               |               |                    |                    |
| WHEAT                       | MT   |               |               |                    |                    | 1 COTTON-EX LINTERS         | MT   |               |               |                    |                    |
| WHEAT FLOUR-GR EQ           | MT   | 1256          | 1234          | 207                | 225                | 1 COTTON LINTERS            | MT   |               |               |                    |                    |
| BULGUR & ROLLED WHEAT       | MT   |               |               |                    |                    | 1 ESSENTIAL OILS            | MT   |               |               |                    |                    |
| RICE                        | MT   | 519           | 1455          | 168                | 553                | 1 FEEDS-FIELD AND GARDEN    | NA   |               |               |                    |                    |
|                             |      |               |               |                    |                    | 1 OTHER VEGETABLE PRODS     | NA   |               |               |                    |                    |

GRAINS & PREP--CONTINUED

TABLE 1 - U.S. AGRICULTURAL EXPORTS: QUANTITY AND VALUE, COUNTRY BY COMMODITY GROUP, CALENDAR YEARS 1979 AND 1980

| COUNTRY AND COMMODITY GROUP | UNIT | QUANTITY | QUANTITY | VALUE   | VALUE   | COMMODITY GROUP           | UNIT | QUANTITY | QUANTITY | VALUE   | VALUE   |
|-----------------------------|------|----------|----------|---------|---------|---------------------------|------|----------|----------|---------|---------|
|                             |      | 1979     | 1980     | 1979    | 1980    |                           |      | 1979     | 1980     | 1979    | 1980    |
|                             |      |          |          | \$1,000 | \$1,000 |                           |      |          |          | \$1,000 | \$1,000 |
| 770 SOMALIA                 |      |          |          |         |         |                           |      |          |          |         |         |
| TOTAL                       |      |          |          | 20819   | 44725   |                           |      |          |          |         |         |
| ANIMALS & ANIMAL PRODUCTS   | NA   |          |          | 447     | 1611    | FEED GRAINS & PRODUCTS    | MT   | 22486    | 104610   | 2680    | 16326   |
| ANIMALS-LIVE, EX POULTRY    | NA   |          |          |         |         | FEED GRAINS               | MT   | 22486    | 104610   | 2680    | 16326   |
| CATTLE                      | MNO  |          |          |         |         | BARLEY                    | MT   |          |          |         |         |
| MEATS AND MEAT PRODUCTS     | MT   |          |          |         |         | CORN                      | MT   | 22486    | 104610   | 2680    | 16326   |
| MEATS-FRESH, FROZEN         | MT   |          |          |         |         | GRAIN SORGHUMS            | MT   |          |          |         |         |
| BEEF AND VEAL               | MT   |          |          |         |         | OATS                      | MT   |          |          |         |         |
| PORK                        | MT   |          |          |         |         | BLENDED FOOD PRODUCTS     | MT   | 1055     | 4698     | 388     | 2691    |
| VARIETY MEATS               | MT   |          |          |         |         | FRUITS AND PREPARATIONS   | NA   |          |          |         |         |
| MEATS-PREP, PRES            | MT   |          |          |         |         | FRESH                     | MT   |          |          |         |         |
| BEEF                        | MT   |          |          |         |         | CITRUS                    | MT   |          |          |         |         |
| PORK                        | MT   |          |          |         |         | OTHER                     | MT   |          |          |         |         |
| POULTRY & POULTRY PRODS     | NA   |          |          |         |         | DRIED                     | MT   |          |          |         |         |
| POULTRY-LIVE                | NA   |          |          |         |         | CANNED                    | MT   |          |          |         |         |
| BABY CHICKS-BREEDER         | MNO  |          |          |         |         | FRUIT JUICES              | MLT  |          |          |         |         |
| BABY CHICKS-EX BRDR         | MNO  |          |          |         |         | NUTS AND PREPARATIONS     | NA   |          |          |         |         |
| POULTRY MEATS               | MT   |          |          |         |         | VEGETABLES & PREPARATIONS | NA   |          |          | 0       | 402     |
| POULTRY MEAT-FR, FRZ        | MT   |          |          |         |         | FRESH                     | MT   |          |          |         |         |
| CHICKENS                    | MT   |          |          |         |         | VEGETABLES-FROZEN         | MT   |          |          |         |         |
| TURKEYS                     | MT   |          |          |         |         | PULSES                    | MT   | 0        | 992      | 0       | 378     |
| POULTRY MEATS-PREP          | MT   |          |          |         |         | DRIED BEANS               | MT   |          |          |         |         |
| EGGS                        | NA   |          |          |         |         | DRIED PEAS                | MT   | 0        | 992      | 0       | 378     |
| DAIRY PRODUCTS              | NA   |          |          | 407     | 1611    | DRIED LENTILS             | MT   |          |          |         |         |
| EVAP & COND MILK            | MT   |          |          |         |         | CANNED                    | MT   | 0        | 33       | 0       | 24      |
| NONFAT DRY MILK             | MT   | 1268     | 4542     | 447     | 1602    | HOPS-ING EXTRACT EQ       | MT   |          |          |         |         |
| BUTTER & ANHYDROUS          | MT   |          |          |         |         | FENS, FODDERS-EX MILCAKE  | NA   |          |          | 0       | 4       |
| CHEESE                      | MT   |          |          |         |         | CORN BYPRODUCTS           | MT   |          |          |         |         |
| FATS, OILS AND GREASES      | MT   |          |          |         |         | ALFALFA MEAL AND CUBES    | MT   |          |          |         |         |
| LARD                        | MT   |          |          |         |         | SOYSEEDS AND PRODUCTS     | NA   |          |          | 6702    | 11620   |
| TALLOW-INEURBLE             | MT   |          |          |         |         | UTLCAKE AND MEAL          | MT   |          |          |         |         |
| HIDES AND SKINS             | NA   |          |          |         |         | SOYBEAN                   | MT   |          |          |         |         |
| CATTLE HIDES                | MNO  |          |          |         |         | UTLSEEDS                  | NA   |          |          |         |         |
| CATTLE HIDES-WHOLE          | MNO  |          |          |         |         | SOYBEANS                  | MT   |          |          |         |         |
| FURSKINS                    | NA   |          |          |         |         | OILS AND WAXES-VEG        | MT   | 6991     | 14416    | 6702    | 11620   |
| OTHER ANIMAL PRODUCTS       | NA   |          |          |         |         | OILS-SOYA, COTTONSEED     | MT   | 6991     | 14412    | 6702    | 11612   |
|                             |      |          |          |         |         | SOYBEAN                   | MT   | 6991     | 14412    | 6702    | 11612   |
|                             |      |          |          |         |         | COTTONSEED                | MT   |          |          |         |         |
| GRAINS AND PREPARATIONS     | NA   |          |          | 13628   | 31024   | TOBACCO, UNMANUFACTURED   | MT   |          |          |         |         |
| WHEAT AND PRODUCTS          | MT   | 22155    | 29541    | 4140    | 5699    | BARLEY                    | MT   |          |          |         |         |
| WHEAT AND WHEAT FLOUR       | MT   | 22155    | 28090    | 4140    | 5393    | FLU-CURED                 | MT   |          |          |         |         |
| WHEAT                       | MT   |          |          |         |         | COTTON-EX LINTERS         | MT   |          |          |         |         |
| WHEAT FLOUR-GH ED           | MT   | 22155    | 28090    | 4140    | 5393    | COTTON LINTERS            | MT   |          |          |         |         |
| BULGUR & ROLLED WHEAT       | MT   | 0        | 1451     | 0       | 366     | ESSENTIAL OILS            | MT   |          |          |         |         |
| RICE                        | MT   | 20317    | 17538    | 6420    | 6309    | SEEDS-FIELD AND GARDEN    | NA   |          |          | 2       | 0       |
|                             |      |          |          |         |         | OTHER VEGETABLE PRODS     | NA   |          |          | 40      | 64      |
| GRAINS & PREP---CONTINUED   |      |          |          |         |         |                           |      |          |          |         |         |

134

TABLE 1--U.S. AGRICULTURAL EXPORTS: QUANTITY AND VALUE, COUNTRY BY COMMODITY GROUP, CALENDAR YEARS 1979 AND 1980

| COUNTRY AND COMMODITY GROUP | UNIT | QUANTITY | QUANTITY | VALUE   | VALUE   | COMMODITY GROUP           | UNIT | QUANTITY | QUANTITY | VALUE   | VALUE   |
|-----------------------------|------|----------|----------|---------|---------|---------------------------|------|----------|----------|---------|---------|
|                             |      | 1979     | 1980     | 1979    | 1980    |                           |      | 1979     | 1980     | 1979    | 1980    |
|                             |      |          |          | \$1,000 | \$1,000 |                           |      |          |          | \$1,000 | \$1,000 |
| 774 ETHIOPIA                |      |          |          |         |         |                           |      |          |          |         |         |
| TOTAL                       | ---  | ---      | ---      | 18208   | 21858   |                           |      |          |          |         |         |
| ANIMALS & ANIMAL PRODUCTS   | NA   | ---      | ---      | 365     | 914     | FEED GRAINS & PRODUCTS    | MT   | 32454    | 0        | 4016    | 0       |
| ANIMALS-LIVE, EX POULTRY    | NA   | ---      | ---      |         |         | FEED GRAINS               | MT   | 32454    | 0        | 4016    | 0       |
| CATTLE                      | MNO  | ---      | ---      |         |         | BARLEY                    | MT   | 16455    | 0        | 1046    | 0       |
| MEATS AND MEAT PRODUCTS     | MT   |          |          |         |         | CORN                      | MT   | 21999    | 0        | 2970    | 0       |
| MEATS-FRESH, FROZEN         | MT   |          |          |         |         | GRAIN SORGHUMS            | MT   |          |          |         |         |
| BEEF AND VEAL               | MT   |          |          |         |         | OATS                      | MT   |          |          |         |         |
| PORK                        | MT   |          |          |         |         | BLENDED FOOD PRODUCTS     | MT   | 5077     | 18160    | 1073    | 7399    |
| VARIETY MEATS               | MT   |          |          |         |         | FRUITS AND PREPARATIONS   | NA   | ---      | ---      | 5       | 0       |
| MEATS-PREP, PRES            | MT   |          |          |         |         | FRESH                     | MT   |          |          |         |         |
| BEEF                        | MT   |          |          |         |         | CITRUS                    | MT   |          |          |         |         |
| PORK                        | MT   |          |          |         |         | OTHER                     | MT   |          |          |         |         |
| POULTRY & POULTRY PRODS     | NA   | ---      | ---      |         |         | DRIED                     | MT   |          |          |         |         |
| POULTRY-LIVE                | NA   | ---      | ---      |         |         | CANNED                    | MT   | 2        | 0        | 5       | 0       |
| BABY CHICKS-REFEDER         | MNO  | ---      | ---      |         |         | FRUIT JUICES              | MT   |          |          |         |         |
| BABY CHICKS-EX BRDP         | MNO  | ---      | ---      |         |         | NUTS AND PREPARATIONS     | NA   | ---      | ---      |         |         |
| POULTRY MEATS               | MT   |          |          |         |         | VEGETABLES & PREPARATIONS | NA   | ---      | ---      | 23      | 154     |
| POULTRY MEAT-FR, FRZ        | MT   |          |          |         |         | FRESH                     | MT   |          |          |         |         |
| CHICKENS                    | MT   |          |          |         |         | VEGETABLES-FROZEN         | MT   |          |          |         |         |
| TURKEYS                     | MT   |          |          |         |         | PULSES                    | MT   |          |          |         |         |
| POULTRY MEATS-PREP          | MT   |          |          |         |         | DRIED BEANS               | MT   |          |          |         |         |
| EGGS                        | NA   | ---      | ---      |         |         | DRIED PEAS                | MT   |          |          |         |         |
| DAIRY PRODUCTS              | NA   | ---      | ---      | 364     | 914     | DRIED LENTILS             | MT   |          |          |         |         |
| EVAP & COND MILK            | MT   |          |          |         |         | CANNED                    | MT   | 6        | 17       | 9       | 22      |
| NONFAT DRY MILK             | MT   | 284      | 1607     | 99      | 567     | HOPS-INC EXTRACT EG       | MT   |          |          |         |         |
| BUTTER & ANHYDROUS          | MT   |          |          |         |         | FEEDS, FODDERS-EX MILCAKE | NA   | ---      | ---      | 0       | 2       |
| CHEESE                      | MT   |          |          |         |         | CORN BYPRODUCTS           | MT   |          |          |         |         |
| FATS, OILS AND GREASES      | MT   |          |          |         |         | ALFALFA MEAL AND CUBES    | MT   |          |          |         |         |
| LARD                        | MT   |          |          |         |         | WILSEEDS AND PRODUCTS     | NA   | ---      | ---      | 1274    | 1121    |
| TALLOW-INEDIBLE             | MT   |          |          |         |         | MILCAKE AND MEAL          | MT   |          |          |         |         |
| HIDES AND SKINS             | NA   | ---      | ---      |         |         | SOYBEAN                   | MT   |          |          |         |         |
| CATTLE HIDES                | MNO  | ---      | ---      |         |         | WILSEEDS                  | NA   | ---      | ---      |         |         |
| CATTLE HIDES-WHOLE          | MNO  | ---      | ---      |         |         | SOYBEANS                  | MT   |          |          |         |         |
| FURSKINS                    | NA   | ---      | ---      |         |         | OILS AND WAXES-VEG        | MT   | 1370     | 1357     | 1274    | 1121    |
| OTHER ANIMAL PRODUCTS       | NA   | ---      | ---      | 1       | 0       | GILS-SOVA, COTTONSEED     | MT   | 1370     | 1022     | 1274    | 811     |
| GRAINS AND PREPARATIONS     | NA   | ---      | ---      | 15847   | 18367   | SOYMEAN                   | MT   | 1370     | 1022     | 1274    | 811     |
| WHEAT AND PRODUCTS          | MT   | 66102    | 68722    | 9825    | 10954   | COTTONSEED                | MT   |          |          |         |         |
| WHEAT AND WHEAT FLOUR       | MT   | 66102    | 68722    | 9825    | 10954   | TOBACCO, UNMANUFACTURED   | MT   |          |          |         |         |
| WHEAT                       | MT   | 66102    | 68722    | 9825    | 10954   | BURLEY                    | MT   |          |          |         |         |
| WHEAT FLOUR-GR ED           | MT   |          |          |         |         | FLUE-CURED                | MT   |          |          |         |         |
| BULGUR & ROLLED WHEAT       | MT   |          |          |         |         | COTTON-EX LINTERS         | MT   |          |          |         |         |
| RICE                        | MT   | 23       | 14       | 13      | 11      | COTTON LINTERS            | MT   |          |          |         |         |
| GRAINS & PREP---CONTINUED   |      |          |          |         |         | ESSENTIAL OILS            | MT   | 3        | 1        | 18      | 8       |
|                             |      |          |          |         |         | SEEDS-FIELD AND GARDEN    | NA   | ---      | ---      | 5       | 9       |
|                             |      |          |          |         |         | OTHER VEGETABLE PRODS     | NA   | ---      | ---      | 471     | 1283    |

TABLE 1 - U.S. AGRICULTURAL EXPORTS: QUANTITY AND VALUE, COUNTRY BY COMMODITY GROUP, CALENDAR YEARS 1979 AND 1980

| COUNTRY AND<br>COMMODITY GROUP | UNIT | QUANTITY | QUANTITY | VALUE | VALUE | COMMODITY GROUP           | UNIT | QUANTITY | QUANTITY | VALUE   | VALUE   |
|--------------------------------|------|----------|----------|-------|-------|---------------------------|------|----------|----------|---------|---------|
|                                |      | 1979     | 1980     | 1979  | 1980  |                           |      | 1979     | 1980     | \$1,000 | \$1,000 |
| 777 DJIBOUTI                   |      |          |          |       |       |                           |      |          |          |         |         |
| TOTAL                          | ---  | ---      | ---      | 5810  | 8810  |                           |      |          |          |         |         |
| ANIMALS & ANIMAL PRODUCTS      | NA   | ---      | ---      | 35    | 753   | FEED GRAINS & PRODUCTS    | MT   | 1279     | 0        | 144     | 0       |
| ANIMALS-LIVE, EX POULTRY       | NA   | ---      | ---      |       |       | FEED GRAINS               | MT   |          |          |         |         |
| CATTLE                         | MND  |          |          |       |       | BARLEY                    | MT   |          |          |         |         |
| MEATS AND MEAT PRODUCTS        | MT   |          |          |       |       | CORN                      | MT   |          |          |         |         |
| MEATS-FRESH, FROZEN            | MT   |          |          |       |       | GRAIN SORGHUMS            | MT   |          |          |         |         |
| BEEF AND VEAL                  | MT   |          |          |       |       | OATS                      | MT   |          |          |         |         |
| PORK                           | MT   |          |          |       |       | BLENDED FOOD PRODUCTS     | MT   | 0        | 14       | 0       | 3       |
| VARIETY MEATS                  | MT   |          |          |       |       | FRUITS AND PREPARATIONS   | NA   | ---      | ---      | 0       | 14      |
| MEATS-PREP, PKES               | MT   |          |          |       |       | FRESH                     | MT   |          |          |         |         |
| BEEF                           | MT   |          |          |       |       | CITRUS                    | MT   |          |          |         |         |
| PORK                           | MT   |          |          |       |       | OTHER                     | MT   |          |          |         |         |
| POULTRY & POULTRY PRDS         | NA   | ---      | ---      |       |       | DRIED                     | MT   |          |          |         |         |
| POULTRY-LIVE                   | NA   | ---      | ---      |       |       | CANNED                    | MT   |          |          |         |         |
| BABY CHICKS-BREEDER            | MND  |          |          |       |       | FRUIT JUICES              | MLT  | 0        | 19       | 0       | 14      |
| BABY CHICKS-EX BRDR            | MND  |          |          |       |       | FRUITS AND PREPARATIONS   | NA   | ---      | ---      | 0       | 14      |
| POULTRY MEATS                  | MT   |          |          |       |       | VEGETABLES & PREPARATIONS | NA   | ---      | ---      | 0       | 2       |
| POULTRY MEAT-FR, FRZ           | MT   |          |          |       |       | FRESH                     | MT   |          |          |         |         |
| CHICKENS                       | MT   |          |          |       |       | VEGETABLES-FROZEN         | MT   |          |          |         |         |
| TURKEYS                        | MT   |          |          |       |       | PULSES                    | MT   |          |          |         |         |
| POULTRY MEATS-PREP             | MT   |          |          |       |       | DRIED BEANS               | MT   |          |          |         |         |
| EGGS                           | NA   | ---      | ---      |       |       | DRIED PEAS                | MT   |          |          |         |         |
| DAIRY PRODUCTS                 | NA   | ---      | ---      | 35    | 753   | DRIED LENTILS             | MT   |          |          |         |         |
| EVAP & COND MILK               | MT   |          |          |       |       | CANNED                    | MT   |          |          |         |         |
| NONFAT DRY MILK                | MT   | 100      | 130      | 35    | 46    | HOPS-INC EXTRACT EQ       | MT   |          |          |         |         |
| BUTTER & ANHYDRUS              | MT   |          |          |       |       | FEEDS, FEEDERS-EX OILCAKE | NA   | ---      | ---      |         |         |
| CHEESE                         | MT   |          |          |       |       | CORN BYPRODUCTS           | MT   |          |          |         |         |
| FATS, OILS AND GREASES         | MT   |          |          |       |       | ALFALFA MEAL AND CUBES    | MT   |          |          |         |         |
| LARD                           | MT   |          |          |       |       | OILSEEDS AND PRODUCTS     | NA   | ---      | ---      | 0       | 521     |
| TALLOW-INEDIBLE                | MT   |          |          |       |       | OILCAKE AND MEAL          | MT   |          |          |         |         |
| HIDES AND SKINS                | NA   | ---      | ---      |       |       | SOYBEAN                   | MT   |          |          |         |         |
| CATTLE HIDES                   | MND  |          |          |       |       | OILSEEDS                  | NA   | ---      | ---      |         |         |
| CATTLE HIDES-WHOLE             | MND  |          |          |       |       | SOYBEANS                  | MT   |          |          |         |         |
| FURSKINS                       | NA   | ---      | ---      |       |       | OILS AND WAXES-VEG        | MT   | 0        | 580      | 0       | 521     |
| OTHER ANIMAL PRODUCTS          | NA   | ---      | ---      |       |       | OILS-SOYA, COTTONSEED     | MT   | 0        | 580      | 0       | 521     |
|                                |      |          |          |       |       | SOYBEAN                   | MT   | 0        | 580      | 0       | 521     |
| GRAINS AND PREPARATIONS        | NA   | ---      | ---      | 5393  | 7468  | COTTONSEED                | MT   |          |          |         |         |
| WHEAT AND PRODUCTS             | MT   |          |          |       |       | TOBACCO, UNMANUFACTURED   | MT   | 60       | 0        | 349     | 0       |
| WHEAT AND WHEAT FLOUR          | MT   |          |          |       |       | BURLEY                    | MT   |          |          |         |         |
| WHEAT                          | MT   |          |          |       |       | FLUE-CURED                | MT   | 60       | 0        | 349     | 0       |
| WHEAT FLOUR-GR EQ              | MT   |          |          |       |       | COTTON-EX LINTERS         | MT   |          |          |         |         |
| BULGUR & ROLLED WHEAT          | MT   |          |          |       |       | COTTON LINTERS            | MT   |          |          |         |         |
| RICE                           | MT   | 11087    | 15644    | 5237  | 7390  | ESSENTIAL OILS            | MT   |          |          |         |         |
|                                |      |          |          |       |       | SEEDS-FIELD AND GARDEN    | NA   | ---      | ---      |         |         |
| GRAINS & PREP---CONTINUED      |      |          |          |       |       | OTHER VEGETABLE PRDS      | NA   | ---      | ---      | 33      | 60      |

TABLE 1 --U.S. AGRICULTURAL EXPORTS: QUANTITY AND VALUE, COUNTRY BY COMMODITY GROUP, CALENDAR YEARS 1979 AND 1980

| COUNTRY AND COMMODITY GROUP | UNIT | QUANTITY 1979 | QUANTITY 1980 | VALUE 1979 \$1,000 | VALUE 1980 \$1,000 | COMMODITY GROUP           | UNIT | QUANTITY 1979 | QUANTITY 1980 | VALUE 1979 \$1,000 | VALUE 1980 \$1,000 |
|-----------------------------|------|---------------|---------------|--------------------|--------------------|---------------------------|------|---------------|---------------|--------------------|--------------------|
| 778 UGANDA                  |      |               |               |                    |                    |                           |      |               |               |                    |                    |
| TOTAL                       |      |               |               | 173                | 8971               |                           |      |               |               |                    |                    |
| ANIMALS & ANIMAL PRODUCTS   | NA   |               |               | 26                 | 417                | FEED GRAINS & PRODUCTS    | MT   | 1122          | 33221         | 147                | 5124               |
| ANIMALS=LIVE,EX POULTRY     | NA   |               |               |                    |                    | FEED GRAINS               | MT   | 0             | 11551         | 0                  | 1701               |
| CATTLE                      | MNO  |               |               |                    |                    | BARLEY                    | MT   |               |               |                    |                    |
| MEATS AND MEAT PRODUCTS     | MT   |               |               |                    |                    | CORN                      | MT   | 0             | 11551         | 0                  | 1701               |
| MEATS=FRESH,FROZEN          | MT   |               |               |                    |                    | GRAIN SORGHIMS            | MT   |               |               |                    |                    |
| BEEF AND VEAL               | MT   |               |               |                    |                    | OATS                      | MT   |               |               |                    |                    |
| PORK                        | MT   |               |               |                    |                    | BLENDED FOOD PRODUCTS     | MT   |               |               |                    |                    |
| VARIETY MEATS               | MT   |               |               |                    |                    | FRUITS AND PREPARATIONS   | NA   |               |               |                    |                    |
| MEATS=PREP,PRES             | MT   |               |               |                    |                    | FRESH                     | MT   |               |               |                    |                    |
| BEEF                        | MT   |               |               |                    |                    | CITRUS                    | MT   |               |               |                    |                    |
| PORK                        | MT   |               |               |                    |                    | OTHER                     | MT   |               |               |                    |                    |
| POULTRY & POULTRY PRODS     | NA   |               |               |                    |                    | DRIED                     | MT   |               |               |                    |                    |
| POULTRY=LIVE                | NA   |               |               |                    |                    | CANNED                    | MT   |               |               |                    |                    |
| BABY CHICKS=BREEDER         | MNO  |               |               |                    |                    | FRUIT JUICES              | MLT  |               |               |                    |                    |
| BABY CHICKS=EX BRDR         | MNO  |               |               |                    |                    | NUTS AND PREPARATIONS     | NA   |               |               |                    |                    |
| POULTRY MEATS               | MT   |               |               |                    |                    | VEGETABLES & PREPARATIONS | NA   |               |               | 0                  | 3                  |
| POULTRY MEAT=FR,FRZ         | MT   |               |               |                    |                    | FRESH                     | MT   |               |               |                    |                    |
| CHICKENS                    | MT   |               |               |                    |                    | VEGETABLES=FROZEN         | MT   |               |               |                    |                    |
| TURKEYS                     | MT   |               |               |                    |                    | PULSES                    | MT   |               |               |                    |                    |
| POULTRY MEATS=PREP          | MT   |               |               |                    |                    | DRIED BEANS               | MT   |               |               |                    |                    |
| EGGS                        | NA   |               |               |                    |                    | DRIED PEAS                | MT   |               |               |                    |                    |
| DAIRY PRODUCTS              | NA   |               |               |                    |                    | DRIED LENTILS             | MT   |               |               |                    |                    |
| EVAP & COND MILK            | MT   |               |               | 26                 | 417                | CANNED                    | MT   |               |               |                    |                    |
| NONFAT DMY MILK             | MT   | 69            | 890           | 26                 | 417                | HOPS=INC EXTRACT EQ       | MT   |               |               |                    |                    |
| BUTTER & ANHYDROUS          | MT   |               |               |                    |                    | FEEDS,FOODERS=EX OILCAKE  | NA   |               |               |                    |                    |
| CHEESE                      | MT   |               |               |                    |                    | CORN BYPRODUCTS           | MT   |               |               |                    |                    |
| FATS,OILS AND GREASES       | MT   |               |               |                    |                    | ALFALFA MEAL AND CUBES    | MT   |               |               |                    |                    |
| LARD                        | MT   |               |               |                    |                    | OTLSEEDS AND PRODUCTS     | NA   |               |               | 0                  | 3417               |
| TALLOW=INEDIBLE             | MT   |               |               |                    |                    | OILCAKE AND MEAL          | MT   |               |               |                    |                    |
| HIDES AND SKINS             | NA   |               |               |                    |                    | SOYBEAN                   | MT   |               |               |                    |                    |
| CATTLE HIDES                | MNO  |               |               |                    |                    | OILSEEDS                  | NA   |               |               |                    |                    |
| CATTLE HIDES=WHOLE          | MNO  |               |               |                    |                    | SOYBEANS                  | MT   |               |               |                    |                    |
| FURSKINS                    | NA   |               |               |                    |                    | OILS AND WAXES=VEG        | MT   | 0             | 4042          | 0                  | 3417               |
| OTHER ANIMAL PRODUCTS       | NA   |               |               |                    |                    | OILS=SOYA,COTTONSEED      | MT   | 0             | 3487          | 0                  | 2872               |
|                             |      |               |               |                    |                    | SOYBEAN                   | MT   | 0             | 3487          | 0                  | 2872               |
|                             |      |               |               |                    |                    | COTTONSEED                | MT   |               |               |                    |                    |
| GRAINS AND PREPARATIONS     | NA   |               |               |                    |                    | TOBACCO,UNMANUFACTURED    | MT   |               |               |                    |                    |
| WHEAT AND PRODUCTS          | MT   |               |               | 147                | 5135               | BURLEY                    | MT   |               |               |                    |                    |
| WHEAT AND WHEAT FLOUR       | MT   |               |               |                    |                    | FLUE-CURED                | MT   |               |               |                    |                    |
| WHEAT                       | MT   |               |               |                    |                    | COTTON=EX LINTERS         | MT   |               |               |                    |                    |
| WHEAT FLOUR=GR EN           | MT   |               |               |                    |                    | COTTON LINTERS            | MT   |               |               |                    |                    |
| BULGUR & ROLLED WHEAT       | MT   |               |               |                    |                    | ESSENTIAL OILS            | MT   |               |               |                    |                    |
| RICE                        | MT   |               |               |                    |                    | SEEDS=FIELD AND GARDEN    | NA   |               |               |                    |                    |
|                             |      |               |               |                    |                    | OTHER VEGETABLE PRODS     | NA   |               |               |                    |                    |
| GRAINS & PREP=CONTINUED     |      |               |               |                    |                    |                           |      |               |               |                    |                    |

TABLE 1 --U.S. AGRICULTURAL EXPORTS: QUANTITY AND VALUE, COUNTRY BY COMMODITY GROUP, CALENDAR YEARS 1979 AND 1980

| COUNTRY AND COMMODITY GROUP | UNIT | QUANTITY |       | VALUE           |                 | COMMODITY GROUP           | UNIT | QUANTITY        |                 | VALUE |       |
|-----------------------------|------|----------|-------|-----------------|-----------------|---------------------------|------|-----------------|-----------------|-------|-------|
|                             |      | 1979     | 1980  | 1979<br>\$1,000 | 1980<br>\$1,000 |                           |      | 1979<br>\$1,000 | 1980<br>\$1,000 |       |       |
| 779 KENYA                   |      |          |       |                 |                 |                           |      |                 |                 |       |       |
| TOTAL                       | ---  | ---      | ---   | 2870            | 36236           |                           |      |                 |                 |       |       |
| ANIMALS & ANIMAL PRODUCTS   | NA   | ---      | ---   | 520             | 2070            | FEED GRAINS & PRODUCTS    | MT   | 329             | 76026           | 42    | 13453 |
| ANIMALS=LIVE,EX POULTRY     | NA   | ---      | ---   | 0               | 30              | FEED GRAINS               | MT   | 0               | 74194           | 0     | 13195 |
| CATTLE                      | MNO  |          |       |                 |                 | BARLEY                    | MT   |                 |                 |       |       |
| MEATS AND MEAT PRODUCTS     | MT   | 0        | 1     | 0               | 2               | CORN                      | MT   | 0               | 74153           | 0     | 13191 |
| MEATS=FRESH,FROZEN          | MT   |          |       |                 |                 | GRAIN SORGHUMS            | MT   | 0               | 01              | 0     | 4     |
| BEEF AND VEAL               | MT   |          |       |                 |                 | OATS                      | MT   |                 |                 |       |       |
| PORK                        | MT   |          |       |                 |                 | BLENDED FOOD PRODUCTS     | MT   | 1274            | 91              | 433   | 31    |
| VARIETY MEATS               | MT   |          |       |                 |                 | FRUITS AND PREPARATIONS   | NA   | ---             | ---             | 36    | 103   |
| MEATS=PREP,PRES             | MT   | 0        | 1     | 0               | 2               | FRESH                     | MT   |                 |                 |       |       |
| BEEF                        | MT   | 0        | 1     | 0               | 2               | CITRUS                    | MT   |                 |                 |       |       |
| PORK                        | MT   |          |       |                 |                 | OTHER                     | MT   |                 |                 |       |       |
| POULTRY & POULTRY PRODS     | NA   | ---      | ---   | 0               | 1               | DRIED                     | MT   | 16              | 47              | 33    | 95    |
| POULTRY=LIVE                | NA   | ---      | ---   | 0               | 36              | CANNED                    | MT   | 3               | 7               | 9     | 8     |
| BABY CHICKS=BREEDER         | MNO  | 0        | 15    | 0               | 35              | FRUIT JUICES              | MLT  |                 |                 |       |       |
| BABY CHICKS=EX BRDR         | MNO  |          |       |                 |                 | FRUITS AND PREPARATIONS   | NA   | ---             | ---             | 57    | 219   |
| POULTRY MEATS               | MT   | 0        | 0     | 0               | 35              | VEGETABLES & PREPARATIONS | NA   | ---             | ---             | 22    | 86    |
| POULTRY MEAT=FR,FRZ         | MT   |          |       |                 |                 | FRESH                     | MT   |                 |                 |       |       |
| CHICKENS                    | MT   |          |       |                 |                 | VEGETABLES=FROZEN         | MT   |                 |                 |       |       |
| TURKEYS                     | MT   |          |       |                 |                 | PULSES                    | MT   |                 |                 |       |       |
| POULTRY MEATS=PREP          | MT   | 0        | 0     | 0               | 1               | DRIED BEANS               | MT   |                 |                 |       |       |
| EGGS                        | NA   | ---      | ---   |                 |                 | DRIED PEAS                | MT   |                 |                 |       |       |
| DAIRY PRODUCTS              | NA   | ---      | ---   | 255             | 1507            | DRIED LENTILS             | MT   |                 |                 |       |       |
| EVAP & COND MILK            | MT   |          |       |                 |                 | CANNED                    | MT   | 0               | 3               | 0     | 5     |
| NONFAT DRY MILK             | MT   | 528      | 4239  | 188             | 1495            | HOPS=INC EXTRACT EQ       | MT   |                 |                 |       |       |
| BUTTER & ANHYDROUS          | MT   |          |       |                 |                 | FEEDS,FODDERS=EX OILCAKE  | NA   | ---             | ---             | 0     | 22    |
| CHEESE                      | MT   |          |       |                 |                 | CORN BYPRODUCTS           | MT   |                 |                 |       |       |
| FATS,OILS AND GREASES       | MT   | 397      | 1001  | 256             | 491             | ALFALFA MEAL AND CUBES    | MT   |                 |                 |       |       |
| LARD                        | MT   |          |       |                 |                 | OILSEEDS AND PRODUCTS     | NA   | ---             | ---             | 550   | 1861  |
| TALLOW=INEDIBLE             | MT   | 397      | 1000  | 257             | 490             | OILCAKE AND MEAL          | MT   |                 |                 |       |       |
| HIDES AND SKINS             | NA   | ---      | ---   |                 |                 | SOYBEAN                   | MT   |                 |                 |       |       |
| CATTLE HIDES                | MNO  |          |       |                 |                 | OILSEEDS                  | NA   | ---             | ---             | 0     | 0     |
| CATTLE HIDES=WHOLE          | MNO  |          |       |                 |                 | SOYBEANS                  | MT   |                 |                 |       |       |
| FURSKINS                    | NA   | ---      | ---   |                 |                 | OILS AND WAXES=VEG        | MT   | 613             | 2226            | 546   | 1661  |
| OTHER ANIMAL PRODUCTS       | NA   | ---      | ---   | 7               | 6               | OILS=SOYA,COTTONSEED      | MT   | 594             | 2152            | 525   | 1800  |
|                             |      |          |       |                 |                 | SOYBEAN                   | MT   | 594             | 2152            | 525   | 1800  |
|                             |      |          |       |                 |                 | COTTONSEED                | MT   |                 |                 |       |       |
| GRAINS AND PREPARATIONS     | NA   | ---      | ---   | 926             | 31112           | TOBACCO,UNMANUFACTURED    | MT   | 20              | 20              | 136   | 140   |
| WHEAT AND PRODUCTS          | MT   | 2146     | 74734 | 431             | 12211           | PIPEL                     | MT   |                 |                 |       |       |
| WHEAT AND WHEAT FLOUR       | MT   | 201      | 70550 | 46              | 11342           | FLUE=CURED                | MT   | 20              | 20              | 136   | 140   |
| WHEAT                       | MT   | 0        | 76116 | 0               | 11252           | COTTON=EX LINTERS         | MT   |                 |                 |       |       |
| WHEAT FLOUR=GR EQ           | MT   | 291      | 434   | 46              | 80              | COTTON LINTERS            | MT   |                 |                 |       |       |
| BULGUR & ROLLED WHEAT       | MT   | 1855     | 4184  | 385             | 869             | ESSENTIAL OILS            | MT   | 9               | 7               | 96    | 44    |
| RICE                        | MT   | 26       | 13132 | 14              | 5384            | SEEDS=FIELD AND GARDEN    | NA   | ---             | ---             | 280   | 228   |
|                             |      |          |       |                 |                 | OTHER VEGETABLE PRODS     | NA   | ---             | ---             | 249   | 351   |

GRAINS & PREP---CONTINUED

TABLE 1--U.S. AGRICULTURAL EXPORTS: QUANTITY AND VALUE, COUNTRY BY COMMODITY GROUP, CALENDAR YEARS 1979 AND 1980

| COUNTRY AND COMMODITY GROUP | UNIT | QUANTITY |       | VALUE           |                 | COMMODITY GROUP           | UNIT | QUANTITY |        | VALUE           |                 |
|-----------------------------|------|----------|-------|-----------------|-----------------|---------------------------|------|----------|--------|-----------------|-----------------|
|                             |      | 1979     | 1980  | 1979<br>\$1,000 | 1980<br>\$1,000 |                           |      | 1979     | 1980   | 1979<br>\$1,000 | 1980<br>\$1,000 |
| 783 TANZANIA                |      |          |       |                 |                 |                           |      |          |        |                 |                 |
| TOTAL                       |      |          |       | 2819            | 37817           |                           |      |          |        |                 |                 |
| ANIMALS & ANIMAL PRODUCTS   | NA   |          |       | 189             | 974             | FEED GRAINS & PRODUCTS    | MT   | 0        | 215696 | 0               | 29559           |
| ANIMALS=LIVE,EX POULTRY     | NA   |          |       |                 |                 | FEED GRAINS               | MT   | 0        | 215696 | 0               | 29559           |
| CATTLE                      | MND  |          |       |                 |                 | BARLEY                    | MT   |          |        |                 |                 |
| MEATS AND MEAT PRODUCTS     | MT   |          |       |                 |                 | CORN                      | MT   | 0        | 215696 | 0               | 29559           |
| MEATS=FRESH,FROZEN          | MT   |          |       |                 |                 | GRAIN SORGHIMS            | MT   |          |        |                 |                 |
| MEAT AND VEAL               | MT   |          |       |                 |                 | OATS                      | MT   |          |        |                 |                 |
| PORK                        | MT   |          |       |                 |                 | BLENDED FOOD PRODUCTS     | MT   | 940      | 340    | 308             | 116             |
| VARIETY MEATS               | MT   |          |       |                 |                 | FRUITS AND PREPARATIONS   | NA   |          |        |                 |                 |
| MEATS=PREP,PRES             | MT   |          |       |                 |                 | FRESH                     | MT   |          |        |                 |                 |
| BEEF                        | MT   |          |       |                 |                 | CITRUS                    | MT   |          |        |                 |                 |
| PORK                        | MT   |          |       |                 |                 | OTHER                     | MT   |          |        |                 |                 |
| POULTRY & POULTRY PRODS     | NA   |          |       |                 |                 | DRIED                     | MT   |          |        |                 |                 |
| POULTRY=LIVE                | NA   |          |       |                 |                 | CANNED                    | MT   |          |        |                 |                 |
| BABY CHICKS=BREEDER         | MND  |          |       |                 |                 | FRUIT JUICES              | MLT  |          |        |                 |                 |
| BABY CHICKS=EX BRDR         | MND  |          |       |                 |                 | NUTS AND PREPARATIONS     | NA   |          |        |                 |                 |
| POULTRY MEATS               | MT   |          |       |                 |                 | VEGETABLES & PREPARATIONS | NA   |          |        | 31              | 12              |
| POULTRY MEAT=FR,FRZ         | MT   |          |       |                 |                 | FRESH                     | MT   |          |        |                 |                 |
| CHICKENS                    | MT   |          |       |                 |                 | VEGETABLES=FROZEN         | MT   |          |        |                 |                 |
| TURKEYS                     | MT   |          |       |                 |                 | PULSES                    | MT   | 14       | 0      | 11              | 0               |
| POULTRY MEATS=PREP          | MT   |          |       |                 |                 | DRIED BEANS               | MT   | 14       | 0      | 11              | 0               |
| EGGS                        | NA   |          |       |                 |                 | DRIED PEAS                | MT   |          |        |                 |                 |
| DAIRY PRODUCTS              | NA   |          |       | 155             | 871             | DRIED LENTILS             | MT   |          |        |                 |                 |
| EVAP & COND MILK            | MT   |          |       |                 |                 | CANNED                    | MT   | 18       | 5      | 23              | 8               |
| NONFAT LRY MILK             | MT   | 242      | 1558  | 85              | 589             | HOPS=INC EXTRACT EG       | MT   |          |        |                 |                 |
| BUTTER & ANHYDROUS          | MT   |          |       |                 |                 | FEEDS,FOODEPS=EX OILCAKE  | NA   |          |        |                 |                 |
| CHEESE                      | MT   |          |       |                 |                 | CORN BYPRODUCTS           | MT   |          |        |                 |                 |
| FATS,OILS AND GREASES       | MT   |          |       |                 |                 | ALFALFA MEAL AND CUBES    | MT   |          |        |                 |                 |
| LARD                        | MT   |          |       |                 |                 | OILSEEDS AND PRODUCTS     | NA   |          |        | 395             | 1118            |
| TALLOW=INEDIBLE             | MT   |          |       |                 |                 | OILCAKE AND MEAL          | MT   |          |        |                 |                 |
| HIDES AND SKINS             | NA   |          |       |                 |                 | SOYBEAN                   | MT   |          |        |                 |                 |
| CATTLE HIDES                | MND  |          |       |                 |                 | OILSEEDS                  | NA   |          |        |                 |                 |
| CATTLE HIDES=WHOLE          | MND  |          |       |                 |                 | SOYBEANS                  | MT   |          |        |                 |                 |
| FURSKINS                    | NA   |          |       |                 |                 | OILS AND WAXES=VEG        | MT   | 427      | 1227   | 395             | 1118            |
| OTHER ANIMAL PRODUCTS       | NA   |          |       | 34              | 103             | OILS=SOYA,COTTONSEED      | MT   | 427      | 894    | 395             | 792             |
| GRAINS AND PREPARATIONS     | NA   |          |       |                 |                 | SOYBEAN                   | MT   | 426      | 894    | 393             | 792             |
| WHEAT AND PRODUCTS          | MT   | 9263     | 3183  | 1958            | 35379           | COTTONSEED                | MT   | 1        | 0      | 2               | 0               |
| WHEAT AND WHEAT FLOUR       | MT   | 7806     | 0     | 1337            | 700             | TOBACCO,UNMANUFACTURED    | MT   |          |        |                 |                 |
| WHEAT                       | MT   | 7000     | 0     | 1199            | 0               | BURLEY                    | MT   |          |        |                 |                 |
| WHEAT FLOUR=GR EG           | MT   | 806      | 0     | 138             | 0               | FLUE-CURED                | MT   |          |        |                 |                 |
| BULGUR & ROLLED WHEAT       | MT   | 1457     | 3183  | 305             | 0               | COTTON=EX LINTERS         | MT   |          |        |                 |                 |
| RICE                        | MT   | 18       | 11891 | 8               | 700             | COTTON LINTERS            | MT   |          |        |                 |                 |
|                             |      |          |       |                 | 5003            | ESSENTIAL OILS            | MT   |          |        |                 |                 |
|                             |      |          |       |                 |                 | SEEDS=FIELD AND GARDEN    | NA   |          |        | 62              | 3               |
|                             |      |          |       |                 |                 | SUTHER VEGETABLE PRODS    | NA   |          |        | 182             | 331             |

GRAINS & PREP---CONTINUED



TABLE 1 - U.S. AGRICULTURAL EXPORTS: QUANTITY AND VALUE, COUNTRY BY COMMODITY GROUP, CALENDAR YEARS 1979 AND 1980

| COUNTRY AND COMMODITY GROUP | UNIT | QUANTITY |      | VALUE   |         | COMMODITY GROUP           | UNIT | QUANTITY |      | VALUE   |         |
|-----------------------------|------|----------|------|---------|---------|---------------------------|------|----------|------|---------|---------|
|                             |      | 1979     | 1980 | 1979    | 1980    |                           |      | 1979     | 1980 |         |         |
|                             |      |          |      | \$1,000 | \$1,000 |                           |      |          |      | \$1,000 | \$1,000 |
| 785 MAURITIUS               |      |          |      |         |         |                           |      |          |      |         |         |
| TOTAL                       |      |          |      |         |         |                           |      |          |      |         |         |
| ANIMALS & ANIMAL PRODUCTS   | NA   | ---      | ---  | 7854    | 11306   | FEED GRAINS & PRODUCTS    | MT   |          |      |         |         |
| ANIMALS-LIVE, EX POULTRY    | NA   | ---      | ---  | 735     | 0       | FEED GRAINS               | MT   |          |      |         |         |
| CATTLE                      | MHD  | ---      | ---  |         |         | BARLEY                    | MT   |          |      |         |         |
| MEATS AND MEAT PRODUCTS     | MT   |          |      |         |         | CORN                      | MT   |          |      |         |         |
| MEATS-FRESH, FROZEN         | MT   |          |      |         |         | GRAIN SORGHUMS            | MT   |          |      |         |         |
| BEEF AND VEAL               | MT   |          |      |         |         | OATS                      | MT   |          |      |         |         |
| PORK                        | MT   |          |      |         |         | BLENDED FOOD PRODUCTS     | MT   | 799      | 719  | 277     | 264     |
| VARIETY MEATS               | MT   |          |      |         |         | FRUITS AND PREPARATIONS   | NA   | ---      | ---  | 35      | 13      |
| MEATS-PREP, PRES            | MT   |          |      |         |         | FRESH                     | MT   |          |      |         |         |
| BEEF                        | MT   |          |      |         |         | CITRUS                    | MT   |          |      |         |         |
| PORK                        | MT   |          |      |         |         | OTHER                     | MT   |          |      |         |         |
| POULTRY & POULTRY PRODS     | NA   | ---      | ---  |         |         | DRIED                     | MT   |          |      |         |         |
| POULTRY-LIVE                | NA   | ---      | ---  |         |         | CANNED                    | MT   | 17       | 3    | 35      | 4       |
| BABY CHICKS-BREEDER         | MHD  | ---      | ---  |         |         | FRUIT JUICES              | MLT  | 0        | 15   | 0       | 8       |
| BABY CHICKS-EX BRUH         | MHD  |          |      |         |         | INITS AND PREPARATIONS    | NA   | ---      | ---  | 79      | 59      |
| POULTRY MEATS               | MT   |          |      |         |         | VEGETABLES & PREPARATIONS | NA   | ---      | ---  | 6       | 25      |
| POULTRY MEAT-FH, FRZ        | MT   |          |      |         |         | FRESH                     | MT   |          |      |         |         |
| CHICKENS                    | MT   |          |      |         |         | VEGETABLES-FROZEN         | MT   |          |      |         |         |
| TURKEYS                     | MT   |          |      |         |         | PULSES                    | MT   |          |      |         |         |
| POULTRY MEATS-PREP          | MT   |          |      |         |         | DRIED BEANS               | MT   |          |      |         |         |
| EGGS                        | NA   | ---      | ---  |         |         | DRIED PEAS                | MT   |          |      |         |         |
| DAIRY PRODUCTS              | NA   | ---      | ---  |         |         | DRIED LENTILS             | MT   |          |      |         |         |
| EYAP & COND MILK            | MT   |          |      |         |         | CANNED                    | MT   |          |      |         |         |
| NONFAT DRY MILK             | MT   |          |      |         |         | HOPS-IND EXTRACT EQ       | MT   | 2        | 5    | 6       | 25      |
| BUTTER & ANHYDROUS          | MT   |          |      |         |         | FEEDS, FODDERS-EX MILCAKE | NA   | ---      | ---  | 2       | 0       |
| CHEESE                      | MT   |          |      |         |         | CORN BYPRODUCTS           | MT   |          |      |         |         |
| FATS, OILS AND GREASES      | MT   | 1500     | 0    | 735     |         | ALFALFA MEAL AND CUBES    | MT   |          |      |         |         |
| LARD                        | MT   |          |      |         |         | SEEDS AND PRODUCTS        | NA   | ---      | ---  | 1293    | 5437    |
| FALLOW-INEDIBLE             | MT   | 1500     | 0    | 735     |         | OTLCAKE AND MEAL          | MT   |          |      |         |         |
| HIDES AND SKINS             | NA   | ---      | ---  |         |         | SOYBEAN                   | MT   |          |      |         |         |
| CATTLE HIDES                | MHD  | ---      | ---  |         |         | OILSEEDS                  | NA   | ---      | ---  |         |         |
| CATTLE HIDES-WHOLE          | MHD  |          |      |         |         | SOYBEANS                  | MT   |          |      |         |         |
| FURSKINS                    | NA   | ---      | ---  |         |         | OILS AND WAXES-VEG        | MT   | 2099     | 9397 | 1293    | 5437    |
| OTHER ANIMAL PRODUCTS       | NA   | ---      | ---  |         |         | OILS-SOYA, COTTONSEED     | MT   | 2099     | 9397 | 1293    | 5437    |
| GRAINS AND PREPARATIONS     | NA   | ---      | ---  |         |         | SOYBEAN                   | MT   | 2099     | 9397 | 1293    | 5437    |
| WHEAT AND PRODUCTS          | MT   |          |      | 3069    | 4057    | COTTONSEED                | MT   |          |      |         |         |
| WHEAT AND WHEAT FLOUR       | MT   | 0        | 6086 | 0       | 1576    | TOBACCO, UNMANUFACTURED   | MT   | 202      | 120  | 1316    | 823     |
| WHEAT                       | MT   | 0        | 6086 | 0       | 1576    | HURLEY                    | MT   |          |      |         |         |
| WHEAT FLOUR-GR EN           | MT   | 0        | 6086 | 0       | 1576    | FLU-CURED                 | MT   |          |      |         |         |
| HULGUR & ROLLED WHEAT       | MT   |          |      |         |         | COTTON-EX LINTERS         | MT   | 202      | 120  | 1316    | 823     |
| RICE                        | MT   | 13100    | 3840 | 3630    | 2617    | COTTON LINTERS            | MT   | 19       | 22   | 38      | 37      |
|                             |      |          |      |         |         | ESSENTIAL OILS            | MT   |          |      |         |         |
|                             |      |          |      |         |         | FEEDS-FIELD AND GARDEN    | NA   | ---      | ---  | 19      | 24      |
|                             |      |          |      |         |         | OTHER VEGETABLE PRODS     | NA   | ---      | ---  | 421     | 430     |

GRAINS & PREP---CONTINUED

TABLE 1--U.S. AGRICULTURAL EXPORTS: QUANTITY AND VALUE, COUNTRY BY COMMODITY GROUP, CALENDAR YEARS 1979 AND 1980

| COUNTRY AND COMMODITY GROUP | UNIT | QUANTITY 1979 | QUANTITY 1980 | VALUE 1979 \$1,000 | VALUE 1980 \$1,000 | COMMODITY GROUP           | UNIT | QUANTITY 1979 | QUANTITY 1980 | VALUE 1979 \$1,000 | VALUE 1980 \$1,000 |
|-----------------------------|------|---------------|---------------|--------------------|--------------------|---------------------------|------|---------------|---------------|--------------------|--------------------|
| 787 MOZAMBIQUE              |      |               |               |                    |                    |                           |      |               |               |                    |                    |
| TOTAL                       |      |               |               | 15951              | 14400              |                           |      |               |               |                    |                    |
| ANIMALS & ANIMAL PRODUCTS   | NA   |               |               | 996                | 254                | FEED GRAINS & PRODUCTS    | MT   | 39017         | 19636         | 5488               | 2829               |
| ANIMALS=LIVE,EX POULTRY     | NA   |               |               |                    |                    | FEED GRAINS               | MT   | 39017         | 19636         | 5488               | 2829               |
| CATTLE                      | MND  |               |               |                    |                    | BARLEY                    | MT   |               |               |                    |                    |
| MEATS AND MEAT PRODUCTS     | MT   | 8             | 3             | 29                 | 22                 | CORN                      | MT   | 39017         | 19636         | 5608               | 2829               |
| MEATS=FRESH,FROZEN          | MT   | 8             | 3             | 29                 | 22                 | GRAIN SORGHUMS            | MT   |               |               |                    |                    |
| BEEF AND VEAL               | MT   | 8             | 3             | 29                 | 22                 | ONIONS                    | MT   |               |               |                    |                    |
| PORK                        | MT   |               |               |                    |                    | BLENDING FOOD PRODUCTS    | MT   | 462           | 1484          | 154                | 558                |
| VARIETY MEATS               | MT   |               |               |                    |                    | FRUITS AND PREPARATIONS   | NA   |               |               |                    |                    |
| MEATS=PREP,PREP             | MT   |               |               |                    |                    | FRESH                     | MT   |               |               |                    |                    |
| BEEF                        | MT   |               |               |                    |                    | CITRUS                    | MT   |               |               |                    |                    |
| PORK                        | MT   |               |               |                    |                    | OTHER                     | MT   |               |               |                    |                    |
| POULTRY & POULTRY PRODS     | NA   |               |               |                    |                    | DRIED                     | MT   |               |               |                    |                    |
| POULTRY=LIVE                | NA   |               |               |                    |                    | CANNED                    | MT   |               |               |                    |                    |
| BABY CHICKS=BREEDER         | MND  |               |               |                    |                    | FRUIT JUICES              | MLT  |               |               |                    |                    |
| BABY CHICKS=EX BRDR         | MND  |               |               |                    |                    | UNITS AND PREPARATIONS    | NA   |               |               |                    |                    |
| POULTRY MEATS               | MT   |               |               |                    |                    | VEGETABLES & PREPARATIONS | NA   |               |               |                    |                    |
| POULTRY MEAT=FW,FRZ         | MT   |               |               |                    |                    | FRESH                     | MT   |               |               | 76                 | 0                  |
| CHICKENS                    | MT   |               |               |                    |                    | VEGETABLES-FROZEN         | MT   |               |               |                    |                    |
| TURKEYS                     | MT   |               |               |                    |                    | PULSES                    | MT   | 242           | 0             | 76                 | 0                  |
| POULTRY MEATS=PREP          | MT   |               |               |                    |                    | DRIED BEANS               | MT   | 242           | 0             | 76                 | 0                  |
| EGGS                        | NA   |               |               |                    |                    | DRIED PEAS                | MT   |               |               | 76                 | 0                  |
| DAIRY PRODUCTS              | NA   |               |               |                    |                    | DRIED LENTILS             | MT   |               |               |                    |                    |
| EVAP & COND MILK            | MT   |               |               | 248                | 232                | CANNED                    | MT   |               |               |                    |                    |
| NONFAT DRY MILK             | MT   | 649           | 658           | 248                | 232                | HOPS,INC EXTRACT EG       | MT   |               |               |                    |                    |
| BUTTER & ANHYDROUS          | MT   |               |               |                    |                    | FEEDS,FODDERS=EX OILCAKE  | NA   |               |               |                    |                    |
| CHEESE                      | MT   |               |               |                    |                    | CORN BYPRODUCTS           | MT   |               |               |                    |                    |
| FATS,OILS AND GREASES       | MT   | 1442          | 0             | 719                | 0                  | ALFALFA MEAL AND CUBES    | MT   |               |               |                    |                    |
| LARD                        | MT   |               |               |                    |                    | POULSEEDS AND PRODUCTS    | NA   |               |               | 900                | 909                |
| TALLOW=INEDIBLE             | MT   | 688           | 0             | 402                | 0                  | OILCAKE AND MEAL          | MT   |               |               |                    |                    |
| HIDES AND SKINS             | NA   |               |               |                    |                    | SOYBEAN                   | MT   |               |               |                    |                    |
| CATTLE HIDES                | MND  |               |               |                    |                    | PEASEEDS                  | NA   |               |               |                    |                    |
| CATTLE HIDES=WHOLE          | MND  |               |               |                    |                    | SOYBEANS                  | MT   |               |               |                    |                    |
| FURSKINS                    | NA   |               |               |                    |                    | WAXES AND WAXES-VEG       | MT   | 1021          | 1025          | 900                | 909                |
| OTHER ANIMAL PRODUCTS       | NA   |               |               |                    |                    | OILS=SOYA,COTTONSEED      | MT   | 1021          | 816           | 900                | 716                |
| GRAINS AND PREPARATIONS     | NA   |               |               |                    |                    | SOYBEAN                   | MT   | 1021          | 816           | 900                | 716                |
| WHEAT AND PRODUCTS          | MT   | 12986         | 56278         | 13923              | 13182              | COTTONSEED                | MT   |               |               |                    |                    |
| WHEAT AND WHEAT FLOUR       | MT   | 12986         | 56278         | 2210               | 9795               | TOBACCO,UNMANUFACTURED    | MT   |               |               |                    |                    |
| WHEAT                       | MT   | 12986         | 56278         | 2210               | 9795               | BURLEY                    | MT   |               |               |                    |                    |
| WHEAT FLOUR=GR ED           | MT   | 74            | 0             | 13                 | 9795               | FLUE-CURED                | MT   |               |               |                    |                    |
| BULGUR & ROLLED WHEAT       | MT   |               |               |                    | 0                  | COTTON=EX LINTERS         | MT   |               |               |                    |                    |
| RICE                        | MT   | 17450         | 0             | 5671               | 0                  | COTTON LINTERS            | MT   |               |               |                    |                    |
|                             |      |               |               |                    | 0                  | ESSENTIAL OILS            | MT   |               |               |                    |                    |
|                             |      |               |               |                    | 0                  | SEEDS=FIELD AND GARDEN    | NA   |               |               | 8                  | 28                 |
|                             |      |               |               |                    |                    | OTHER VEGETABLE PRODS     | NA   |               |               | 48                 | 28                 |

GRAINS & PREP--CONTINUED

TABLE 1 - U.S. AGRICULTURAL EXPORTS: QUANTITY AND VALUE, COUNTRY BY COMMODITY GROUP, CALENDAR YEARS 1979 AND 1980

| COUNTRY AND COMMODITY GROUP | UNIT | QUANTITY |      | VALUE           |                 | COMMODITY GROUP             | UNIT | QUANTITY |      | VALUE           |                 |
|-----------------------------|------|----------|------|-----------------|-----------------|-----------------------------|------|----------|------|-----------------|-----------------|
|                             |      | 1979     | 1980 | 1979<br>\$1,000 | 1980<br>\$1,000 |                             |      | 1979     | 1980 | 1979<br>\$1,000 | 1980<br>\$1,000 |
| 788 MALAGASY REPUBLIC       |      |          |      |                 |                 |                             |      |          |      |                 |                 |
| TOTAL                       | ---  | ---      | ---  | 4791            | 1699            |                             |      |          |      |                 |                 |
| ANIMALS & ANIMAL PRODUCTS   | NA   | ---      | ---  | 3107            | 1428            | 1 FEED GRAINS & PRODUCTS    | MT   |          |      |                 |                 |
| ANIMALS=LIVE, EX POULTRY    | NA   | ---      | ---  |                 |                 | 1 FEED GRAINS               | MT   |          |      |                 |                 |
| CATTLE                      | MND  | ---      | ---  |                 |                 | 1 BARLEY                    | MT   |          |      |                 |                 |
| MEATS AND MEAT PRODUCTS     | MT   |          |      |                 |                 | 1 CORN                      | MT   |          |      |                 |                 |
| MEATS=FRESH, FROZEN         | MT   |          |      |                 |                 | 1 GRAIN SORGHUMS            | MT   |          |      |                 |                 |
| BEEF AND VEAL               | MT   |          |      |                 |                 | 1 OATS                      | MT   |          |      |                 |                 |
| PORK                        | MT   |          |      |                 |                 | 1 BLENDED FOOD PRODUCTS     | MT   | 1874     | 0    | 617             | 0               |
| VARIETY MEATS               | MT   |          |      |                 |                 | 1 FRUITS AND PREPARATIONS   | NA   | ---      | ---  |                 |                 |
| MEATS=PREP, PRES            | MT   |          |      |                 |                 | 1 FRESH                     | MT   |          |      |                 |                 |
| BEEF                        | MT   |          |      |                 |                 | 1 CITRUS                    | MT   |          |      |                 |                 |
| PORK                        | MT   |          |      |                 |                 | 1 OTHER                     | MT   |          |      |                 |                 |
| POULTRY & POULTRY PRODS     | NA   | ---      | ---  |                 |                 | 1 DRIED                     | MT   |          |      |                 |                 |
| POULTRY=LIVE                | NA   | ---      | ---  |                 |                 | 1 CANNED                    | MT   |          |      |                 |                 |
| BABY CHICKS=HFEEDER         | MND  |          |      |                 |                 | 1 FRUIT JUICES              | MLT  |          |      |                 |                 |
| BABY CHICKS=EX BRD          | MND  |          |      |                 |                 | 1 FRUITS AND PREPARATIONS   | NA   | ---      | ---  |                 |                 |
| POULTRY MEATS               | MT   |          |      |                 |                 | 1 VEGETABLES & PREPARATIONS | NA   | ---      | ---  |                 |                 |
| POULTRY MEAT=FR, FRZ        | MT   |          |      |                 |                 | 1 FRESH                     | MT   |          |      |                 |                 |
| CHICKENS                    | MT   |          |      |                 |                 | 1 VEGETABLES-FROZEN         | MT   |          |      |                 |                 |
| TURKEYS                     | MT   |          |      |                 |                 | 1 PULSES                    | MT   |          |      |                 |                 |
| POULTRY MEATS=PREP          | MT   |          |      |                 |                 | 1 DRIED BEANS               | MT   |          |      |                 |                 |
| EGGS                        | NA   | ---      | ---  |                 |                 | 1 DRIED PEAS                | MT   |          |      |                 |                 |
| DAIRY PRODUCTS              | NA   | ---      | ---  | 93              | 0               | 1 DRIED LENTILS             | MT   |          |      |                 |                 |
| EVAP & COND MILK            | MT   |          |      |                 |                 | 1 CANNED                    | MT   |          |      |                 |                 |
| NONFAT DRY MILK             | MT   | 453      | 0    | 93              | 0               | 1 HOPS=INC EXTRACT EQ       | MT   |          |      |                 |                 |
| BUTTER & ANHYDRUS           | MT   |          |      |                 |                 | 1 FEEDS, FODDERS=EX OILCAKE | NA   | ---      | ---  |                 |                 |
| CHEESE                      | MT   |          |      |                 |                 | 1 CORN BYPRODUCTS           | MT   |          |      |                 |                 |
| FATS, OILS AND GREASES      | MT   | 5124     | 2995 | 3014            | 1428            | 1 ALFALFA MEAL AND CUBES    | MT   |          |      |                 |                 |
| LARD                        | MT   |          |      |                 |                 | 1 OILSEEDS AND PRODUCTS     | NA   | ---      | ---  | 334             | 166             |
| TALLOW=INEDIBLE             | MT   | 4967     | 2995 | 2783            | 1428            | 1 OILCAKE AND MEAL          | MT   |          |      |                 |                 |
| HIDES AND SKINS             | NA   | ---      | ---  |                 |                 | 1 SOYBEAN                   | MT   |          |      |                 |                 |
| CATTLE HIDES                | MND  |          |      |                 |                 | 1 OILSEEDS                  | NA   | ---      | ---  |                 |                 |
| CATTLE HIDES=WHOLE          | MND  |          |      |                 |                 | 1 SOYBEANS                  | MT   |          |      |                 |                 |
| FURSKINS                    | NA   | ---      | ---  |                 |                 | 1 OILS AND WAXES=VEG        | MT   | 380      | 179  | 334             | 166             |
| OTHER ANIMAL PRODUCTS       | NA   | ---      | ---  |                 |                 | 1 OILS=SOYA, COTTONSEED     | MT   | 380      | 0    | 334             | 0               |
| GRAINS AND PREPARATIONS     | NA   | ---      | ---  | 1316            |                 | 1 SOYBEAN                   | MT   | 380      | 0    | 334             | 0               |
| WHEAT AND PRODUCTS          | MT   |          |      |                 |                 | 1 COTTONSEED                | MT   |          |      |                 |                 |
| WHEAT AND WHEAT FLOUR       | MT   |          |      |                 |                 | 1 TOBACCO, UNMANUFACTURED   | MT   | 0        | 12   | 0               | 76              |
| WHEAT                       | MT   |          |      |                 |                 | 1 BURLEY                    | MT   |          |      |                 |                 |
| WHEAT FLOUR=GR EQ           | MT   |          |      |                 |                 | 1 BLUE-CURED                | MT   | 0        | 12   | 0               | 76              |
| BULGUR & ROLLED WHEAT       | MT   |          |      |                 |                 | 1 COTTON=EX LINTERS         | MT   |          |      |                 |                 |
| RICE                        | MT   | 2321     | 0    | 699             |                 | 1 COTTON LINTERS            | MT   |          |      |                 |                 |
|                             |      |          |      |                 |                 | 1 ESSENTIAL OILS            | MT   |          |      |                 |                 |
|                             |      |          |      |                 |                 | 1 SEEDS-FIELD AND GARDEN    | NA   | ---      | ---  | 34              | 29              |
|                             |      |          |      |                 |                 | 1 OTHER VEGETABLE PRODS     | NA   | ---      | ---  |                 |                 |

GRAINS & PREP--CONTINUED

TABLE 1--U.S. AGRICULTURAL EXPORTS: QUANTITY AND VALUE, COUNTRY BY COMMODITY GROUP, CALENDAR YEARS 1979 AND 1980

| COUNTRY AND COMMODITY GROUP  | UNIT | QUANTITY | QUANTITY | VALUE   | VALUE   | COMMODITY GROUP           | UNIT | QUANTITY | QUANTITY | VALUE   | VALUE   |
|------------------------------|------|----------|----------|---------|---------|---------------------------|------|----------|----------|---------|---------|
|                              |      | 1979     | 1980     | 1979    | 1980    |                           |      | 1979     | 1980     | 1979    | 1980    |
|                              |      |          |          | \$1,000 | \$1,000 |                           |      |          |          | \$1,000 | \$1,000 |
| 791 REPUBLIC OF SOUTH AFRICA |      |          |          |         |         |                           |      |          |          |         |         |
| TOTAL                        |      |          |          | 99072   | 109755  |                           |      |          |          |         |         |
| ANIMALS & ANIMAL PRODUCTS    | NA   |          |          | 25430   | 26701   | FEED GRAINS & PRODUCTS    | MT   | 3901     | 4512     | 751     | 1360    |
| ANIMALS-LIVE,EX POULTRY      | NA   |          |          | 30      | 326     | FEED GRAINS               | MT   | 2236     | 4802     | 352     | 736     |
| CATTLE                       | MND  | 0        | 0        | 30      | 269     | BARLEY                    | MT   |          |          |         |         |
| MEATS AND MEAT PRODUCTS      | MT   | 37       | 403      | 165     | 562     | CORN                      | MT   | 2236     | 3334     | 352     | 518     |
| MEATS-FRESH,FROZEN           | MT   | 21       | 377      | 57      | 448     | GRAIN SOYBEANS            | MT   | 0        | 1508     | 0       | 217     |
| BEEF AND VEAL                | MT   | 0        | 6        | 0       | 44      | OATS                      | MT   |          |          |         |         |
| PORK                         | MT   | 6        | 319      | 18      | 344     | BLENDED FOOD PRODUCTS     | MT   | 1204     | 2481     | 397     | 934     |
| VARIETY MEATS                | MT   | 15       | 52       | 39      | 60      | FRUITS AND PREPARATIONS   | NA   |          |          | 400     | 1589    |
| MEATS-PREP,PRES              | MT   | 16       | 26       | 108     | 114     | FRESH                     | MT   | 0        | 9        | 0       | 6       |
| BEEF                         | MT   | 0        | 2        | 0       | 27      | CITRUS                    | MT   | 0        | 7        | 0       | 8       |
| PORK                         | MT   | 0        | 2        | 0       | 21      | OTHER                     | MT   | 0        | 2        | 0       | 2       |
| POULTRY & POULTRY PRODS      | NA   |          |          | 105     | 4249    | DRIED                     | MT   | 26       | 675      | 54      | 938     |
| POULTRY-LIVE                 | NA   |          |          |         |         | CANNED                    | MT   | 201      | 276      | 292     | 468     |
| BABY CHICKS-BREEDER          | MND  |          |          |         |         | FRUIT JUICES              | MLT  | 1        | 264      | 2       | 124     |
| BABY CHICKS-EX BRDR          | MND  |          |          |         |         | FRUITS AND PREPARATIONS   | NA   |          |          | 1267    | 1812    |
| POULTRY MEATS                | MT   | 1        | 3000     | 5       | 3589    | VEGETABLES & PREPARATIONS | NA   |          |          | 876     | 2527    |
| POULTRY MEAT-FR,FRZ          | MT   | 0        | 2998     | 0       | 3571    | FRESH                     | MT   | 2        | 5        | 2       | 3       |
| CHICKENS                     | MT   | 0        | 2966     | 0       | 3542    | VEGETABLES-FROZEN         | MT   | 0        | 0        | 0       | 1       |
| TURKEYS                      | MT   | 0        | 32       | 0       | 29      | PULSES                    | MT   | 14       | 269      | 17      | 158     |
| POULTRY MEATS-PREP           | MT   | 1        | 2        | 5       | 17      | DRIED BEANS               | MT   | 5        | 249      | 4       | 158     |
| EGGS                         | NA   |          |          |         |         | DRIED PEAS                | MT   | 8        | 0        | 11      | 0       |
| DAIRY PRODUCTS               | NA   |          |          |         |         | DRIED LENTILS             | MT   | 1        | 0        | 1       | 0       |
| EVAP & COND MILK             | MT   |          |          | 1205    | 1356    | CANNED                    | MT   | 45       | 95       | 51      | 115     |
| NONFAT DRY MILK              | MT   | 429      | 273      | 139     | 96      | HOPS-INC EXTRACT EW       | MT   | 55       | 152      | 138     | 877     |
| BUTTER & ANHYDROUS           | MT   | 10       | 30       | 39      | 116     | FEEDS,FOODERS-EX OILCAKE  | NA   |          |          | 198     | 298     |
| CHEESE                       | MT   | 41709    | 37966    | 22378   | 17937   | CORN BYPRODUCTS           | MT   |          |          |         |         |
| FATS,OILS AND GREASES        | MT   |          |          |         |         | ALFALFA MEAL AND CUBES    | MT   |          |          |         |         |
| LARD                         | MT   | 41010    | 35047    | 21977   | 16473   | OILSEEDS AND PRODUCTS     | NA   |          |          | 16332   | 18255   |
| TALLOW-INEDIBLE              | MT   |          |          |         |         | OILCAKE AND MEAL          | MT   | 133      | 178      | 69      | 61      |
| HIDES AND SKINS              | NA   |          |          |         |         | SOYBEAN                   | MT   | 123      | 168      | 64      | 57      |
| CATTLE HIDES                 | MND  | 9        | 9        | 211     | 336     | OILSEEDS                  | NA   |          |          | 12337   | 12023   |
| CATTLE HIDES-WHOLE           | MND  | 1        | 8        | 40      | 298     | SOYBEANS                  | MT   | 0        | 101      | 0       | 44      |
| FURSkins                     | NA   |          |          |         |         | OILS AND WAXES-VEG        | MT   | 1519     | 3209     | 1330    | 2732    |
| OTHER ANIMAL PRODUCTS        | NA   |          |          | 1159    | 23      | OILS-SOYA,COTTONSEED      | MT   | 593      | 2078     | 592     | 1700    |
| GRAINS AND PREPARATIONS      | NA   |          |          |         |         | SOYBEAN                   | MT   | 593      | 2078     | 592     | 1700    |
| WHEAT AND PRODUCTS           | MT   | 12533    | 1918     | 2272    | 49559   | COTTONSEED                | MT   |          |          |         |         |
| WHEAT AND WHEAT FLOUR        | MT   | 11648    | 734      | 2071    | 373     | TOBACCO,UNMANUFACTURED    | MT   | 4        | 32       | 25      | 222     |
| WHEAT                        | MT   | 11285    | 0        | 2020    | 125     | BURLEY                    | MT   |          |          |         |         |
| WHEAT FLOUR-GR EQ            | MT   | 363      | 734      | 50      | 125     | FLUE-CURED                | MT   | 2        | 0        | 7       | 0       |
| BULGUR & ROLLED WHEAT        | MT   | 885      | 1183     | 201     | 125     | COTTON-EX LINTERS         | MT   |          |          |         |         |
| RICE                         | MT   | 98203    | 104980   | 43847   | 248     | COTTON LINTERS            | MT   | 2        | 00       | 1       | 25      |
|                              |      |          |          |         |         | ESSENTIAL OILS            | MT   | 101      | 153      | 1852    | 2177    |
|                              |      |          |          |         |         | SEEDS-FIELD AND GARDEN    | NA   |          |          | 1658    | 1970    |
|                              |      |          |          |         |         | OTHER VEGETABLE PRODS     | NA   |          |          | 3454    | 2618    |

GRAINS & PREP---CONTINUED

TABLE 1--U.S. AGRICULTURAL EXPORTS: QUANTITY AND VALUE, COUNTRY BY COMMODITY GROUP, CALENDAR YEARS 1979 AND 1980

| COUNTRY AND COMMODITY GROUP | UNIT | QUANTITY 1979 | QUANTITY 1980 | VALUE 1979 \$1,000 | VALUE 1980 \$1,000 | COMMODITY GROUP           | UNIT | QUANTITY 1979 | QUANTITY 1980 | VALUE 1979 \$1,000 | VALUE 1980 \$1,000 |
|-----------------------------|------|---------------|---------------|--------------------|--------------------|---------------------------|------|---------------|---------------|--------------------|--------------------|
| 793 HUTSANA                 |      |               |               |                    |                    |                           |      |               |               |                    |                    |
| TOTAL                       |      |               |               | 3522               | 3162               |                           |      |               |               |                    |                    |
| ANIMALS & ANIMAL PRODUCTS   | NA   | ---           | ---           |                    |                    | FEED GRAINS & PRODUCTS    | MT   | 3088          | 1547          | 413                | 222                |
| ANIMALS-LIVE, EX POULTRY    | NA   | ---           | ---           |                    |                    | FEED GRAINS               | MT   | 3008          | 1500          | 402                | 217                |
| CATTLE                      | MNO  | ---           | ---           |                    |                    | BARLEY                    | MT   |               |               |                    |                    |
| MEATS AND MEAT PRODUCTS     | MT   |               |               |                    |                    | CORN                      | MT   |               |               |                    |                    |
| MEATS-FRESH, FROZEN         | MT   |               |               |                    |                    | GRAIN SORGHUMS            | MT   | 5008          | 1506          | 402                | 217                |
| BEEF AND VEAL               | MT   |               |               |                    |                    | OATS                      | MT   |               |               |                    |                    |
| PORK                        | MT   |               |               |                    |                    | BLENDED FOOD PRODUCTS     | MT   | 7080          | 6253          | 2430               | 2400               |
| VARIETY MEATS               | MT   |               |               |                    |                    | FRUITS AND PREPARATIONS   | NA   | ---           | ---           |                    |                    |
| MEATS-PREP, PRES            | MT   |               |               |                    |                    | FRESH                     | MT   |               |               |                    |                    |
| BEEF                        | MT   |               |               |                    |                    | CITRUS                    | MT   |               |               |                    |                    |
| PORK                        | MT   |               |               |                    |                    | OTHER                     | MT   |               |               |                    |                    |
| POULTRY & POULTRY PRODS     | NA   | ---           | ---           |                    |                    | DRIED                     | MT   |               |               |                    |                    |
| POULTRY-LIVE                | NA   | ---           | ---           |                    |                    | CANNED                    | MT   |               |               |                    |                    |
| BABY CHICKS-BREEDER         | MNO  |               |               |                    |                    | FRUIT JUICES              | MLT  |               |               |                    |                    |
| BABY CHICKS-EX BDR          | MNO  |               |               |                    |                    | FRUITS AND PREPARATIONS   | NA   | ---           | ---           |                    |                    |
| POULTRY MEATS               | MT   |               |               |                    |                    | VEGETABLES & PREPARATIONS | NA   | ---           | ---           |                    |                    |
| POULTRY MEAT-FR, FRZ        | MT   |               |               |                    |                    | FRESH                     | MT   |               |               |                    | 10                 |
| CHICKENS                    | MT   |               |               |                    |                    | VEGETABLES-FROZEN         | MT   |               |               |                    |                    |
| TURKEYS                     | MT   |               |               |                    |                    | PULSES                    | MT   |               |               |                    |                    |
| POULTRY MEATS-PREP          | MT   |               |               |                    |                    | DRIED BEANS               | MT   |               |               |                    |                    |
| EGGS                        | NA   | ---           | ---           |                    |                    | DRIED PEAS                | MT   |               |               |                    |                    |
| DAIRY PRODUCTS              | NA   | ---           | ---           |                    |                    | DRIED LENTILS             | MT   |               |               |                    |                    |
| EVAP & COND MILK            | MT   |               |               |                    |                    | CANNED                    | MT   |               |               |                    |                    |
| NONFAT DRY MILK             | MT   |               |               |                    |                    | HOPS-INC EXTRACT EQ       | MT   |               |               |                    |                    |
| BUTTER & ANHYDROUS          | MT   |               |               |                    |                    | FEEDS, FODDERS-EX OILCAKE | NA   | ---           | ---           |                    |                    |
| CHEESE                      | MT   |               |               |                    |                    | CORN BYPRODUCTS           | MT   |               |               |                    |                    |
| FATS, OILS AND GREASES      | MT   |               |               |                    |                    | ALFALFA MEAL AND CUBES    | MT   |               |               |                    |                    |
| LARD                        | MT   |               |               |                    |                    | PULSES AND PRODUCTS       | NA   | ---           | ---           | 677                | 524                |
| TALLOW-INEDIBLE             | MT   |               |               |                    |                    | OILCAKE AND MEAL          | MT   |               |               |                    |                    |
| HIDES AND SKINS             | NA   | ---           | ---           |                    |                    | SOYBEAN                   | MT   |               |               |                    |                    |
| CATTLE HIDES                | MNO  |               |               |                    |                    | OILSEEDS                  | NA   | ---           | ---           |                    |                    |
| CATTLE HIDES-WHOLE          | MNO  |               |               |                    |                    | SOYBEANS                  | MT   |               |               |                    |                    |
| PANSKINS                    | NA   | ---           | ---           |                    |                    | OILS AND WAXES-VEG        | MT   | 725           | 600           | 677                | 524                |
| OTHER ANIMAL PRODUCTS       | NA   | ---           | ---           |                    |                    | OILS-SOYA, COTTONSEED     | MT   | 553           | 400           | 505                | 369                |
|                             |      |               |               |                    |                    | SOYBEAN                   | MT   | 553           | 400           | 505                | 369                |
|                             |      |               |               |                    |                    | COTTONSEED                | MT   |               |               |                    |                    |
| GRAINS AND PREPARATIONS     | NA   | ---           | ---           |                    |                    | TOBACCO, UNMANUFACTURED   | MT   |               |               |                    |                    |
| WHEAT AND PRODUCTS          | MT   |               |               | 2844               | 2628               | BURLEY                    | MT   |               |               |                    |                    |
| WHEAT AND WHEAT FLOUR       | MT   |               |               |                    |                    | FLUR-CURED                | MT   |               |               |                    |                    |
| WHEAT                       | MT   |               |               |                    |                    | COTTON-EX LINTERS         | MT   |               |               |                    |                    |
| WHEAT FLOUR-GR EQ           | MT   |               |               |                    |                    | COTTON LINTERS            | MT   |               |               |                    |                    |
| BULGUR & ROLLED WHEAT       | MT   |               |               |                    |                    | ESSENTIAL OILS            | NA   | ---           | ---           |                    |                    |
| RICE                        | MT   |               |               |                    |                    | SEEDS-FIELD AND GARDEN    | NA   | ---           | ---           |                    |                    |
|                             |      |               |               |                    |                    | OTHER VEGETABLE PRODS     | NA   | ---           | ---           |                    |                    |
| GRAINS & PREP--CONTINUED    |      |               |               |                    |                    |                           |      |               |               |                    |                    |

TABLE 1--U.S. AGRICULTURAL EXPORTS: QUANTITY AND VALUE, COUNTRY BY COMMODITY GROUP, CALENDAR YEARS 1979 AND 1980

| COUNTRY AND COMMODITY GROUP | UNIT | QUANTITY 1979 | QUANTITY 1980 | VALUE 1979 \$1,000 | VALUE 1980 \$1,000 | COMMODITY GROUP             | UNIT | QUANTITY 1979 | QUANTITY 1980 | VALUE 1979 \$1,000 | VALUE 1980 \$1,000 |
|-----------------------------|------|---------------|---------------|--------------------|--------------------|-----------------------------|------|---------------|---------------|--------------------|--------------------|
| 794 ZAMBIA                  |      |               |               |                    |                    |                             |      |               |               |                    |                    |
| TOTAL                       |      |               |               | 14672              | 19567              |                             |      |               |               |                    |                    |
| ANIMALS & ANIMAL PRODUCTS   | NA   |               |               | 399                | 330                | 1 FEED GRAINS & PRODUCTS    | MT   | 10439         | 98118         | 1392               | 13153              |
| ANIMALS-LIVE, EX POULTRY    | NA   |               |               |                    |                    | 1 FEED GRAINS               | MT   | 10439         | 98118         | 1392               | 13153              |
| CATTLE                      | MNO  |               |               |                    |                    | 1 BARLEY                    | MT   |               |               |                    |                    |
| MEATS AND MEAT PRODUCTS     | MT   |               |               |                    |                    | 1 CORN                      | MT   | 10439         | 98118         | 1392               | 13153              |
| MEATS-FRESH, FROZEN         | MT   |               |               |                    |                    | 1 GRAIN SORGHUMS            | MT   |               |               |                    |                    |
| BEEF AND VEAL               | MT   |               |               |                    |                    | 1 OATS                      | MT   |               |               |                    |                    |
| PORK                        | MT   |               |               |                    |                    | 1 BLENDED FOOD PRODUCTS     | MT   | 69            | 6             | 22                 | 2                  |
| VARIETY MEATS               | MT   |               |               |                    |                    | 1 FRUITS AND PREPARATIONS   | NA   |               |               |                    |                    |
| MEATS-PREP, PRES            | MT   |               |               |                    |                    | 1 FRESH                     | MT   |               |               |                    |                    |
| BEEF                        | MT   |               |               |                    |                    | 1 CITRUS                    | MT   |               |               |                    |                    |
| PORK                        | MT   |               |               |                    |                    | 1 OTHER                     | MT   |               |               |                    |                    |
| POULTRY & POULTRY PRODS     | NA   |               |               | 275                | 203                | 1 DRIED                     | MT   |               |               |                    |                    |
| POULTRY-LIVE                | NA   |               |               | 257                | 203                | 1 CANNED                    | MT   |               |               |                    |                    |
| BABY CHICKS-BREEDER         | MNO  | 38            | 34            | 257                | 203                | 1 FRUIT JUICES              | MLT  |               |               |                    |                    |
| BABY CHICKS-EX BRDR         | MNO  |               |               |                    |                    | 1 NUTS AND PREPARATIONS     | NA   |               |               | 2872               | 0                  |
| POULTRY MEATS               | MT   | 17            | 0             | 19                 | 0                  | 1 VEGETABLES & PREPARATIONS | NA   |               |               |                    |                    |
| POULTRY MEAT-FR, FRZ        | MT   | 17            | 0             | 19                 | 0                  | 1 FRESH                     | MT   |               |               |                    |                    |
| CHICKENS                    | MT   | 17            | 0             | 19                 | 0                  | 1 VEGETABLES-FROZEN         | MT   |               |               |                    |                    |
| TURKEYS                     | MT   |               |               |                    |                    | 1 PULSES                    | MT   |               |               |                    |                    |
| POULTRY MEATS-PREP          | MT   |               |               |                    |                    | 1 DRIED BEANS               | MT   |               |               |                    |                    |
| EGGS                        | NA   |               |               |                    |                    | 1 DRIED PEAR                | MT   |               |               |                    |                    |
| DAIRY PRODUCTS              | NA   |               |               | 71                 | 128                | 1 DRIED LENTILS             | MT   |               |               |                    |                    |
| EVAP & COND MILK            | MT   |               |               |                    |                    | 1 CANNED                    | MT   |               |               |                    |                    |
| NONFAT DRY MILK             | MT   | 199           | 0             | 71                 | 0                  | 1 HOPS-INC EXTRACT EQ       | MT   |               |               |                    |                    |
| BUTTER & ANHYDRUS           | MT   |               |               |                    |                    | 1 FEEDS, FODDERS-EX OILCAKE | NA   |               |               | 40                 | 0                  |
| CHEESE                      | MT   |               |               |                    |                    | 1 CORN BYPRODUCTS           | MT   |               |               |                    |                    |
| FATS, OILS AND GREASES      | MT   |               |               |                    |                    | 1 ALFALFA MEAL AND CUBES    | MT   |               |               |                    |                    |
| LARD                        | MT   |               |               |                    |                    | 1 OILSEEDS AND PRODUCTS     | NA   |               |               | 6106               | 0                  |
| TALLOW-INEDIBLE             | MT   |               |               |                    |                    | 1 OILCAKE AND MEAL          | MT   | 6579          | 0             | 1783               | 0                  |
| HIDES AND SKINS             | NA   |               |               |                    |                    | 1 SOYBEAN                   | MT   | 6579          | 0             | 1783               | 0                  |
| CATTLE HIDES                | MNO  |               |               |                    |                    | 1 OILSEEDS                  | NA   |               |               |                    |                    |
| CATTLE HIDES-WHOLE          | MNO  |               |               |                    |                    | 1 SOYBEANS                  | MT   |               |               |                    |                    |
| FURSKINS                    | NA   |               |               |                    |                    | 1 OILS AND WAXES-VEG        | MT   | 6700          | 0             | 4324               | 0                  |
| OTHER ANIMAL PRODUCTS       | NA   |               |               | 53                 | 0                  | 1 OILS-SOYA, COTTONSEED     | MT   | 6700          | 0             | 4324               | 0                  |
| GRAINS AND PREPARATIONS     | NA   |               |               | 4993               | 19019              | 1 SOYBEAN                   | MT   | 6700          | 0             | 4324               | 0                  |
| WHEAT AND PRODUCTS          | MT   | 12730         | 0             | 2280               | 1                  | 1 COTTONSEED                | MT   |               |               |                    |                    |
| WHEAT AND WHEAT FLOUR       | MT   | 12678         | 0             | 2269               | 1                  | 1 TOBACCO, UNMANUFACTURED   | MT   |               |               |                    |                    |
| WHEAT                       | MT   | 12678         | 0             | 2269               | 0                  | 1 HURLEY                    | MT   |               |               |                    |                    |
| WHEAT FLOUR-GR ED           | MT   |               |               |                    |                    | 1 FLOW-CURED                | MT   |               |               |                    |                    |
| BULGUR & ROLLED WHEAT       | MT   | 52            | 0             | 11                 | 0                  | 1 COTTON-EX LINTERS         | MT   |               |               |                    |                    |
| RICE                        | MT   | 3652          | 14196         | 1299               | 0                  | 1 COTTON LINTERS            | MT   |               |               |                    |                    |
|                             |      |               |               |                    |                    | 1 ESSENTIAL OILS            | MT   |               |               |                    |                    |
|                             |      |               |               |                    |                    | 1 SEEDS-FIELD AND GARDEN    | NA   |               |               | 2                  | 163                |
|                             |      |               |               |                    |                    | 1 OTHER VEGETABLE PRODS     | NA   |               |               | 60                 | 55                 |

GRAINS & PREP---CONTINUED

TABLE 1--U.S. AGRICULTURAL EXPORTS: QUANTITY AND VALUE, COUNTRY BY COMMODITY GROUP, CALENDAR YEARS 1979 AND 1980

| COUNTRY AND COMMODITY GROUP | UNIT | QUANTITY | QUANTITY | VALUE   | VALUE   | COMMODITY GROUP           | UNIT | QUANTITY | QUANTITY | VALUE   | VALUE   |
|-----------------------------|------|----------|----------|---------|---------|---------------------------|------|----------|----------|---------|---------|
|                             |      | 1979     | 1980     | 1979    | 1980    |                           |      | 1979     | 1980     | 1979    | 1980    |
|                             |      |          |          | \$1,000 | \$1,000 |                           |      |          |          | \$1,000 | \$1,000 |
| 796 RHODESIA                |      |          |          |         |         |                           |      |          |          |         |         |
| TOTAL                       |      |          |          |         |         |                           |      |          |          |         |         |
| ANIMALS & ANIMAL PRODUCTS   | NA   | ---      | ---      | 5       | 2981    | FEED GRAINS & PRODUCTS    | MT   | 0        | 14618    | 0       | 2484    |
| ANIMALS=LIVE,EX POULTRY     | NA   | ---      | ---      | 5       | 429     | FEED GRAINS               | MT   | 0        | 14618    | 0       | 2484    |
| CATTLE                      | MHD  | 0        | 0        | 0       | 29      | BARLEY                    | MT   |          |          |         |         |
| MEATS AND MEAT PRODUCTS     | MT   |          |          |         | 29      | CORN                      | MT   | 0        | 14618    | 0       | 2484    |
| MEATS=FRESH,FROZEN          | MT   |          |          |         |         | GRAIN SORGHUMS            | MT   |          |          |         |         |
| BEEF AND VEAL               | MT   |          |          |         |         | OATS                      | MT   |          |          |         |         |
| PORK                        | MT   |          |          |         |         | BLENDED FOOD PRODUCTS     | MT   |          |          |         |         |
| VARIETY MEATS               | MT   |          |          |         |         | FRUITS AND PREPARATIONS   | NA   | ---      | ---      |         |         |
| MEATS=PREP,PHES             | MT   |          |          |         |         | FRESH                     | MT   |          |          |         |         |
| BEEF                        | MT   |          |          |         |         | CITRUS                    | MT   |          |          |         |         |
| PORK                        | MT   |          |          |         |         | OTHER                     | MT   |          |          |         |         |
| POULTRY & POULTRY PRODS     | NA   | ---      | ---      | 5       | 0       | DRIED                     | MT   |          |          |         |         |
| POULTRY=LIVE                | NA   | ---      | ---      | 5       |         | CANNED                    | MT   |          |          |         |         |
| BABY CHICKS=BREEDER         | MND  |          |          |         |         | FRUIT JUICES              | MLT  |          |          |         |         |
| BABY CHICKS=EX BRDP         | MND  |          |          |         |         | NUTS AND PREPARATIONS     | NA   | ---      | ---      | 0       | 20      |
| POULTRY MEATS               | MT   |          |          |         |         | VEGETABLES & PREPARATIONS | NA   | ---      | ---      | 0       | 2       |
| POULTRY MEAT=FR,FRZ         | MT   |          |          |         |         | FRESH                     | MT   |          |          |         |         |
| CHICKENS                    | MT   |          |          |         |         | VEGETABLES=FROZEN         | MT   |          |          |         |         |
| TURKEYS                     | MT   |          |          |         |         | PULSES                    | MT   | 0        | 2        | 0       | 2       |
| POULTRY MEATS=PREP          | MT   |          |          |         |         | DRIED BEANS               | MT   | 0        | 2        | 0       | 2       |
| EGGS                        | NA   |          |          |         |         | DRIED PEAS                | MT   |          |          |         |         |
| DAIRY PRODUCTS              | NA   | ---      | ---      | 5       | 0       | DRIED LENTILS             | MT   |          |          |         |         |
| EVAP & COND MILK            | MT   |          |          |         |         | CANNED                    | MT   |          |          |         |         |
| NONFAT DRY MILK             | MT   |          |          |         |         | MOPS=INC EXTRACT EG       | MT   |          |          |         |         |
| BUTTER & ANHYDROUS          | MT   |          |          |         |         | FEEDS,FOODERS=EX OILCAKE  | NA   | ---      | ---      |         |         |
| CHEESE                      | MT   |          |          |         |         | CORN BYPRODUCTS           | MT   |          |          |         |         |
| FATS,OILS AND GREASES       | MT   | 0        | 620      | 0       | 330     | ALFALFA MEAL AND CUBES    | MT   |          |          |         |         |
| LARD                        | MT   | 0        | 620      | 0       | 330     | WILSEEDS AND PRODUCTS     | NA   | ---      | ---      |         |         |
| TALLOW=INEDIBLE             | MT   |          |          |         |         | OILCAKE AND MEAL          | MT   |          |          |         |         |
| HIDES AND SKINS             | NA   | ---      | ---      | 0       | 330     | SOYBEAN                   | MT   |          |          |         |         |
| CATTLE HIDES                | MND  |          |          |         |         | WILSEEDS                  | NA   | ---      | ---      |         |         |
| CATTLE HIDES=WHOLE          | MND  |          |          |         |         | SOYBEANS                  | MT   |          |          |         |         |
| FURSKINS                    | NA   | ---      | ---      | 0       | 70      | OILS AND WAXES=VEG        | MT   |          |          |         |         |
| OTHER ANIMAL PRODUCTS       | NA   | ---      | ---      | 0       |         | OILS=SOYA,COTTONSEED      | MT   |          |          |         |         |
| GRAINS AND PREPARATIONS     | NA   | ---      | ---      | 0       | 70      | SOYBEAN                   | MT   |          |          |         |         |
| WHEAT AND PRODUCTS          | MT   |          |          |         | 2484    | COTTONSEED                | MT   |          |          |         |         |
| WHEAT AND WHEAT FLOUR       | MT   |          |          |         |         | TOBACCO,UNMANUFACTURED    | MT   |          |          |         |         |
| WHEAT                       | MT   |          |          |         |         | BURLEY                    | MT   |          |          |         |         |
| WHEAT FLOUR=GR EQ           | MT   |          |          |         |         | FLUE-CURED                | MT   |          |          |         |         |
| BULGUR & ROLLED WHEAT       | MT   |          |          |         |         | COTTON=EX LINTERS         | MT   |          |          |         |         |
| RICE                        | MT   |          |          |         |         | COTTON LINTERS            | MT   |          |          |         |         |
|                             |      |          |          |         |         | ESSENTIAL OILS            | MT   | 0        | 0        | 0       | 4       |
|                             |      |          |          |         |         | SEEDS=FIELD AND GARDEN    | NA   | ---      | ---      | 0       | 21      |
|                             |      |          |          |         |         | OTHER VEGETABLE PRODS     | NA   | ---      | ---      | 0       | 19      |

GRAINS & PREP---CONTINUED

TABLE 1 - U.S. AGRICULTURAL EXPORTS: QUANTITY AND VALUE, COUNTRY BY COMMODITY GROUP, CALENDAR YEARS 1979 AND 1980

| COUNTRY AND COMMODITY GROUP | UNIT | QUANTITY | QUANTITY | VALUE   | VALUE   | COMMODITY GROUP           | UNIT | QUANTITY | QUANTITY | VALUE   | VALUE   |
|-----------------------------|------|----------|----------|---------|---------|---------------------------|------|----------|----------|---------|---------|
|                             |      | 1979     | 1980     | 1979    | 1980    |                           |      | 1979     | 1980     | 1979    | 1980    |
|                             |      |          |          | \$1,000 | \$1,000 |                           |      |          |          | \$1,000 | \$1,000 |
| 797 MALAWI                  |      |          |          |         |         |                           |      |          |          |         |         |
| TOTAL                       | ---  | ---      | ---      | 591     | 465     |                           |      |          |          |         |         |
| ANIMALS & ANIMAL PRODUCTS   | NA   | ---      | ---      | 28      | 13      | FEED GRAINS & PRODUCTS    | MT   | 1140     | 722      | 177     | 129     |
| ANIMALS-LIVE,EX POULTRY     | NA   | ---      | ---      |         |         | FEED GRAINS               | MT   | 1140     | 0        | 177     | 0       |
| CATTLE                      | MNO  |          |          |         |         | BARLEY                    | MT   |          |          |         |         |
| MEATS AND MEAT PRODUCTS     | MT   |          |          |         |         | CORN                      | MT   | 1140     | 0        | 177     | 0       |
| MEATS-FRESH,FROZEN          | MT   |          |          |         |         | GRAIN SORGHUMS            | MT   |          |          |         |         |
| BEEF AND VEAL               | MT   |          |          |         |         | GAIS                      | MT   |          |          |         |         |
| PORK                        | MT   |          |          |         |         | BLENDED FOOD PRODUCTS     | MT   | 154      | 449      | 45      | 169     |
| VARIETY MEATS               | MT   |          |          |         |         | FRUITS AND PREPARATIONS   | NA   | ---      | ---      | 0       | 11      |
| MEATS-PREP,PRES             | MT   |          |          |         |         | FRESH                     | MT   |          |          |         |         |
| BEEF                        | MT   |          |          |         |         | CITRUS                    | MT   |          |          |         |         |
| PORK                        | MT   |          |          |         |         | OTHER                     | MT   |          |          |         |         |
| POULTRY & POULTRY PRODS     | NA   | ---      | ---      |         |         | DRIED                     | MT   |          |          |         |         |
| POULTRY-LIVE                | NA   | ---      | ---      |         |         | CANNED                    | MT   | 0        | 6        | 0       | 11      |
| BABY CHICKS-BREEDER         | MNO  |          |          |         |         | FRUIT JUICES              | MLY  |          |          |         |         |
| BABY CHICKS-EX BRDR         | MNO  |          |          |         |         | FRUITS AND PREPARATIONS   | NA   | ---      | ---      | 3       | 0       |
| POULTRY MEATS               | MT   |          |          |         |         | VEGETABLES & PREPARATIONS | NA   | ---      | ---      | 9       | 7       |
| POULTRY MEAT-FR,FRZ         | MT   |          |          |         |         | FRESH                     | MT   |          |          |         |         |
| CHICKENS                    | MT   |          |          |         |         | VEGETABLES-FROZEN         | MT   |          |          |         |         |
| TURKEYS                     | MT   |          |          |         |         | PULSES                    | MT   | 6        | 0        | 1       | 0       |
| POULTRY MEATS-PREP          | MT   |          |          |         |         | DRIED BEANS               | MT   | 6        | 0        | 1       | 0       |
| EGGS                        | NA   | ---      | ---      |         |         | DRIED PEAR                | MT   |          |          |         |         |
| DAIRY PRODUCTS              | NA   | ---      | ---      | 28      | 13      | DRIED LENTILS             | MT   |          |          |         |         |
| EVAP & COND MILK            | MT   |          |          |         |         | CANNED                    | MT   |          |          |         |         |
| NONFAT DRY MILK             | MT   | 98       | 36       | 27      | 13      | HOPS-INC EXTRACT EQ       | MT   |          |          |         |         |
| BUTTER & ANHYDROUS          | MT   |          |          |         |         | FEEDS,FODDERS-EX OILCAKE  | NA   | ---      | ---      |         |         |
| CHEESE                      | MT   | 1        | 0        | 2       | 0       | CORN BYPRODUCTS           | MT   |          |          |         |         |
| FATS,OILS AND GREASES       | MT   |          |          |         |         | ALFALFA MEAL AND CUBES    | MT   |          |          |         |         |
| LARD                        | MT   |          |          |         |         | UTLSEEDS AND PRODUCTS     | NA   | ---      | ---      |         |         |
| TALLOW-INEDIBLE             | MT   |          |          |         |         | UTLCAKE AND MEAL          | MT   |          |          |         |         |
| HIDES AND SKINS             | NA   | ---      | ---      |         |         | SOYBEAN                   | MT   |          |          |         |         |
| CATTLE HIDES                | MNO  |          |          |         |         | OILSEEDS                  | NA   | ---      | ---      |         |         |
| CATTLE HIDES-WHOLE          | MNO  |          |          |         |         | SOYBEANS                  | MT   |          |          |         |         |
| FURSKINS                    | NA   | ---      | ---      |         |         | OILS AND WAXES-VEG        | MT   |          |          |         |         |
| OTHER ANIMAL PRODUCTS       | NA   | ---      | ---      |         |         | OILS-SUYA,COTTONSEED      | MT   |          |          |         |         |
| GRAINS AND PREPARATIONS     | NA   | ---      | ---      | 546     | 429     | SOYBEAN                   | MT   |          |          |         |         |
| WHEAT AND PRODUCTS          | MT   | 0        | 44       | 0       | 429     | COTTONSEED                | MT   |          |          |         |         |
| WHEAT AND WHEAT FLOUR       | MT   | 0        | 44       | 0       |         | TOBACCO,UNMANUFACTURED    | MT   |          |          |         |         |
| WHEAT                       | MT   |          |          |         |         | HURLEY                    | MT   |          |          |         |         |
| WHEAT FLOUR-GR EQ           | MT   | 0        | 44       | 0       |         | FLUE-CURED                | MT   |          |          |         |         |
| BULGUR & ROLLED WHEAT       | MT   |          |          |         |         | COTTON-EX LINTERS         | MT   |          |          |         |         |
| RICE                        | MT   | 974      | 391      | 323     | 123     | COTTON LINTERS            | MT   |          |          |         |         |
|                             |      |          |          |         |         | ESSENTIAL OILS            | MT   |          |          |         |         |
|                             |      |          |          |         |         | SEEDS-FIELD AND GARDEN    | NA   | ---      | ---      | 1       | 0       |
|                             |      |          |          |         |         | OTHER VEGETABLE PRODS     | NA   | ---      | ---      | 3       | 6       |

GRAINS & PREP--CONTINUED



TABLE 1--U.S. AGRICULTURAL EXPORTS: QUANTITY AND VALUE, COUNTRY BY COMMODITY GROUP, CALENDAR YEARS 1979 AND 1980

| COUNTRY AND COMMODITY GROUP | UNIT | QUANTITY 1979 | QUANTITY 1980 | VALUE 1979 \$1,000 | VALUE 1980 \$1,000 | COMMODITY GROUP          | UNIT | QUANTITY 1979 | QUANTITY 1980 | VALUE 1979 \$1,000 | VALUE 1980 \$1,000 |
|-----------------------------|------|---------------|---------------|--------------------|--------------------|--------------------------|------|---------------|---------------|--------------------|--------------------|
| 799 LESOTHO                 |      |               |               |                    |                    |                          |      |               |               |                    |                    |
| TOTAL                       | ---  | ---           | ---           | 4651               | 6431               |                          |      |               |               |                    |                    |
| ANIMALS & ANIMAL PRODUCTS   | NA   | ---           | ---           | 413                | 1130               | FEED GRAINS & PRODUCTS   | MT   | 14972         | 12635         | 1884               | 1817               |
| ANIMALS=LIVE,EX POULTRY     | NA   | ---           | ---           |                    |                    | FEED GRAINS              | MT   |               |               |                    |                    |
| CATTLE                      | MNO  |               |               |                    |                    | BARLEY                   | MT   |               |               |                    |                    |
| MEATS AND MEAT PRODUCTS     | MT   |               |               |                    |                    | CORN                     | MT   |               |               |                    |                    |
| MEATS=FRESH,FROZEN          | MT   |               |               |                    |                    | GRAIN SORGHUMS           | MT   |               |               |                    |                    |
| BEEF AND VEAL               | MT   |               |               |                    |                    | BARLEY                   | MT   |               |               |                    |                    |
| PORK                        | MT   |               |               |                    |                    | CORN                     | MT   |               |               |                    |                    |
| VARIETY MEATS               | MT   |               |               |                    |                    | GRAIN SORGHUMS           | MT   |               |               |                    |                    |
| MEATS-PREP,PRES             | MT   |               |               |                    |                    | BARLEY                   | MT   |               |               |                    |                    |
| BEEF                        | MT   |               |               |                    |                    | CORN                     | MT   |               |               |                    |                    |
| PORK                        | MT   |               |               |                    |                    | GRAIN SORGHUMS           | MT   |               |               |                    |                    |
| POULTRY & POULTRY PRODS     | NA   | ---           | ---           |                    |                    | BARLEY                   | MT   |               |               |                    |                    |
| POULTRY=LIVE                | NA   | ---           | ---           |                    |                    | CORN                     | MT   |               |               |                    |                    |
| BABY CHICKS-BREEDER         | MNO  |               |               |                    |                    | GRAIN SORGHUMS           | MT   |               |               |                    |                    |
| BABY CHICKS-EX BVR          | MNO  |               |               |                    |                    | BARLEY                   | MT   |               |               |                    |                    |
| POULTRY MEATS               | MT   |               |               |                    |                    | CORN                     | MT   |               |               |                    |                    |
| POULTRY MEAT-FR,FRZ         | MT   |               |               |                    |                    | GRAIN SORGHUMS           | MT   |               |               |                    |                    |
| CHICKENS                    | MT   |               |               |                    |                    | BARLEY                   | MT   |               |               |                    |                    |
| TURKEYS                     | MT   |               |               |                    |                    | CORN                     | MT   |               |               |                    |                    |
| POULTRY MEATS-PREP          | MT   |               |               |                    |                    | GRAIN SORGHUMS           | MT   |               |               |                    |                    |
| EGGS                        | NA   | ---           | ---           |                    |                    | BARLEY                   | MT   |               |               |                    |                    |
| DAIRY PRODUCTS              | NA   | ---           | ---           | 413                | 1139               | CORN                     | MT   |               |               |                    |                    |
| EVAP & COND MILK            | MT   |               |               |                    |                    | GRAIN SORGHUMS           | MT   |               |               |                    |                    |
| NONFAT DRY MILK             | MT   | 1036          | 3210          | 254                | 1130               | BARLEY                   | MT   |               |               |                    |                    |
| BUTTER & ANHYDROUS          | MT   |               |               |                    |                    | CORN                     | MT   |               |               |                    |                    |
| CHEESE                      | MT   |               |               |                    |                    | GRAIN SORGHUMS           | MT   |               |               |                    |                    |
| FATS,OILS AND GREASES       | MT   |               |               |                    |                    | BARLEY                   | MT   |               |               |                    |                    |
| LARD                        | MT   |               |               |                    |                    | CORN                     | MT   |               |               |                    |                    |
| TALLOW-INEDIBLE             | MT   |               |               |                    |                    | GRAIN SORGHUMS           | MT   |               |               |                    |                    |
| HIDES AND SKINS             | NA   | ---           | ---           |                    |                    | BARLEY                   | MT   |               |               |                    |                    |
| CATTLE HIDES                | MNO  |               |               |                    |                    | CORN                     | MT   |               |               |                    |                    |
| CATTLE HIDES-WHOLE          | MNO  |               |               |                    |                    | GRAIN SORGHUMS           | MT   |               |               |                    |                    |
| FURSKINS                    | NA   | ---           | ---           |                    |                    | BARLEY                   | MT   |               |               |                    |                    |
| OTHER ANIMAL PRODUCTS       | NA   | ---           | ---           |                    |                    | CORN                     | MT   |               |               |                    |                    |
| GRAINS AND PREPARATIONS     | NA   | ---           | ---           | 3084               | 4530               | FEEDS,FOUDERS-EX OILCAKE | NA   | ---           | ---           | 0                  | 46                 |
| WHEAT AND PRODUCTS          | MT   | 5772          | 14112         | 987                | 2465               | CORN HYPRODUCTS          | MT   |               |               |                    |                    |
| WHEAT AND WHEAT FLOUR       | MT   | 3693          | 10267         | 597                | 1704               | ALFALFA MEAL AND CUBES   | MT   |               |               |                    |                    |
| WHEAT                       | MT   | 0             | 7900          | 0                  | 1160               | OILSEEDS AND PRODUCTS    | NA   | ---           | ---           | 1154               | 716                |
| WHEAT FLOUR-GH EQ           | MT   | 3693          | 3267          | 597                | 544                | OILCAKE AND MEAL         | MT   |               |               |                    |                    |
| BULGUR & ROLLED WHEAT       | MT   | 2079          | 3845          | 300                | 761                | SOYBEAN                  | MT   |               |               |                    |                    |
| RICE                        | MT   |               |               |                    |                    | OILSEEDS                 | NA   | ---           | ---           |                    |                    |
|                             |      |               |               |                    |                    | SOYBEAN                  | MT   |               |               |                    |                    |
|                             |      |               |               |                    |                    | OILS AND WAXES-VEG       | MT   | 1299          | 807           | 1154               | 716                |
|                             |      |               |               |                    |                    | OILS-SOYA,COTTONSEED     | MT   | 1161          | 593           | 1037               | 510                |
|                             |      |               |               |                    |                    | SOYBEAN                  | MT   | 1181          | 593           | 1037               | 510                |
|                             |      |               |               |                    |                    | COTTONSEED               | MT   |               |               |                    |                    |
|                             |      |               |               |                    |                    | TOBACCO,UNMANUFACTURED   | MT   |               |               |                    |                    |
|                             |      |               |               |                    |                    | BARLEY                   | MT   |               |               |                    |                    |
|                             |      |               |               |                    |                    | FLUF-CURED               | MT   |               |               |                    |                    |
|                             |      |               |               |                    |                    | COTTON-EX LINTERS        | MT   |               |               |                    |                    |
|                             |      |               |               |                    |                    | COTTON LINTERS           | MT   |               |               |                    |                    |
|                             |      |               |               |                    |                    | ESSENTIAL OILS           | MT   |               |               |                    |                    |
|                             |      |               |               |                    |                    | SEEDS-FIELD AND GARDEN   | NA   | ---           | ---           |                    |                    |
|                             |      |               |               |                    |                    | OTHER VEGETABLE PRODS    | NA   | ---           | ---           |                    |                    |

GRAINS & PREP---CONTINUED

TABLE 1--U.S. AGRICULTURAL EXPORTS: QUANTITY AND VALUE, COUNTRY BY COMMODITY GROUP, CALENDAR YEARS 1979 AND 1980

| COUNTRY AND COMMODITY GROUP | UNIT | QUANTITY 1979 | QUANTITY 1980 | VALUE 1979 \$1,000 | VALUE 1980 \$1,000 | COMMODITY GROUP           | UNIT | QUANTITY 1979 | QUANTITY 1980 | VALUE 1979 \$1,000 | VALUE 1980 \$1,000 |
|-----------------------------|------|---------------|---------------|--------------------|--------------------|---------------------------|------|---------------|---------------|--------------------|--------------------|
| 822 COUNTRY UNKNOWN 1/      |      |               |               |                    |                    |                           |      |               |               |                    |                    |
| TOTAL                       |      |               |               | 445943             | 1115646            | FEED GRAINS & PRODUCTS    | MT   | 4002030       | 4585167       | 438278             | 569791             |
| ANIMALS & ANIMAL PRODUCTS   | NA   | ---           | ---           |                    |                    | FEED GRAINS               | MT   | 4002039       | 4585167       | 438278             | 569791             |
| ANIMALS=LIVE,EX POULTRY     | NA   | ---           | ---           |                    |                    | BARLEY                    | MT   | 49347         | 374124        | 6186               | 46383              |
| CATTLE                      | MNO  |               |               |                    |                    | CORN                      | MT   | 3933956       | 4199154       | 430162             | 521760             |
| MEATS AND MEAT PRODUCTS     | MT   |               |               |                    |                    | GRAIN SORGHUMS            | MT   |               |               |                    |                    |
| MEATS=FRESH,FROZEN          | MT   |               |               |                    |                    | OATS                      | MT   | 16736         | 11889         | 1929               | 1648               |
| BEEF AND VEAL               | MT   |               |               |                    |                    | BLENDED FOOD PRODUCTS     | MT   |               |               |                    |                    |
| PORK                        | MT   |               |               |                    |                    | FRUITS AND PREPARATIONS   | NA   | ---           | ---           |                    |                    |
| VARIETY MEATS               | MT   |               |               |                    |                    | FRESH                     | MT   |               |               |                    |                    |
| MEATS=PREP,PRES             | MT   |               |               |                    |                    | CITRUS                    | MT   |               |               |                    |                    |
| BEEF                        | MT   |               |               |                    |                    | OTHER                     | MT   |               |               |                    |                    |
| PORK                        | MT   |               |               |                    |                    | DRIED                     | MT   |               |               |                    |                    |
| POULTRY & POULTRY PRODS     | NA   | ---           | ---           |                    |                    | CANNED                    | MT   |               |               |                    |                    |
| POULTRY=LIVE                | NA   | ---           | ---           |                    |                    | FRUIT JUICES              | MLT  |               |               |                    |                    |
| BABY CHICKS=BREEDER         | MNO  |               |               |                    |                    | INFANTS AND PREPARATIONS  | NA   | ---           | ---           |                    |                    |
| BABY CHICKS=EX BRDR         | MNO  |               |               |                    |                    | VEGETABLES & PREPARATIONS | NA   | ---           | ---           |                    |                    |
| POULTRY MEATS               | MT   |               |               |                    |                    | FRESH                     | MT   |               |               |                    |                    |
| POULTRY MEAT=FR,FRZ         | MT   |               |               |                    |                    | VEGETABLES=FROZEN         | MT   |               |               |                    |                    |
| CHICKENS                    | MT   |               |               |                    |                    | PULSES                    | MT   |               |               |                    |                    |
| TURKEYS                     | MT   |               |               |                    |                    | DRIED BEANS               | MT   |               |               |                    |                    |
| POULTRY MEATS=PREP          | MT   |               |               |                    |                    | DRIED PEAS                | MT   |               |               |                    |                    |
| EGGS                        | NA   | ---           | ---           |                    |                    | DRIED LENTILS             | MT   |               |               |                    |                    |
| DAIRY PRODUCTS              | NA   | ---           | ---           |                    |                    | CANNED                    | MT   |               |               |                    |                    |
| EVAP & COND MILK            | MT   |               |               |                    |                    | HOPS=INC EXTRACT EQ       | MT   |               |               |                    |                    |
| NONFAT DRY MILK             | MT   |               |               |                    |                    | FEEDS,FODDERS=EX MILCAKE  | NA   | ---           | ---           |                    |                    |
| BUTTER & ANHYDROUS          | MT   |               |               |                    |                    | CORN BYPRODUCTS           | MT   |               |               |                    |                    |
| CHEESE                      | MT   |               |               |                    |                    | ALFALFA MEAL AND CUBES    | MT   |               |               |                    |                    |
| FATS,OILS AND GREASES       | MT   |               |               |                    |                    | WILSEEDS AND PRODUCTS     | NA   | ---           | ---           | 129389             | 174360             |
| LARD                        | MT   |               |               |                    |                    | OILCAKE AND MEAL          | MT   |               |               |                    |                    |
| TALLOW=INEDIBLE             | MT   |               |               |                    |                    | SOYBEAN                   | MT   |               |               |                    |                    |
| HIDES AND SKINS             | NA   | ---           | ---           |                    |                    | WILSEEDS                  | NA   | ---           | ---           | 129389             | 174360             |
| CATTLE HIDES                | MNO  |               |               |                    |                    | SOYBEANS                  | MT   | 474948        | 682787        | 126387             | 174231             |
| CATTLE HIDES=WHOLE          | MNO  |               |               |                    |                    | OILS AND WAXES=VEG        | MT   |               |               |                    |                    |
| FURSKINS                    | NA   | ---           | ---           |                    |                    | OILS=SOYA,CNTTNSFED       | MT   |               |               |                    |                    |
| OTHER ANIMAL PRODUCTS       | NA   | ---           | ---           |                    |                    | SOYBEAN                   | MT   |               |               |                    |                    |
|                             |      |               |               |                    |                    | COTTONSEED                | MT   |               |               |                    |                    |
| GRAINS AND PREPARATIONS     | NA   | ---           | ---           | 716554             | 941283             | TOBACCO,UNMANUFACTURED    | MT   |               |               |                    |                    |
| WHEAT AND PRODUCTS          | MT   | 1662597       | 1967187       | 275788             | 357673             | BURLEY                    | MT   |               |               |                    |                    |
| WHEAT AND WHEAT FLOUR       | MT   | 1662597       | 1967187       | 275788             | 357673             | FLUE-CURED                | MT   |               |               |                    |                    |
| WHEAT                       | MT   | 1662597       | 1967187       | 275788             | 357673             | COTTON=EX LINTERS         | MT   |               |               |                    |                    |
| WHEAT FLOUR=GR ED           | MT   |               |               |                    |                    | COTTON LINTERS            | MT   |               |               |                    |                    |
| BULGUR & ROLLED WHEAT       | MT   |               |               |                    |                    | ESSENTIAL OILS            | MT   |               |               |                    |                    |
| RICE                        | MT   |               |               |                    |                    | SEEDS-FIELD AND GARDEN    | NA   | ---           | ---           | 0                  | 3                  |
|                             |      |               |               |                    |                    | LATHER VEGETABLE PRODS    | NA   | ---           | ---           |                    |                    |
|                             |      |               |               |                    |                    |                           |      |               |               |                    |                    |
| GRAINS & PREP---CONTINUED   |      |               |               |                    |                    |                           |      |               |               |                    |                    |

1/ TRANSSHIPMENTS THROUGH CANADIAN ST. LAWRENCE PORTS. SEE TABLES 2 AND 3 FOR COMMODITY AND COUNTRY DISTRIBUTION.

Table 2--Transshipments of U.S. agricultural products through Canada: Estimated quantity and value by commodity and destination, calendar year 1979

| Destination           | Wheat             | Rye    | Barley | Oats   | Corn      | Soybeans | Sunflower seed | Wheat               | Rye   | Barley | Oats  | Corn    | Soybeans | Sunflower seed | Total   |
|-----------------------|-------------------|--------|--------|--------|-----------|----------|----------------|---------------------|-------|--------|-------|---------|----------|----------------|---------|
|                       | -- Metric tons -- |        |        |        |           |          |                | -- 1,000 dollars -- |       |        |       |         |          |                |         |
| EC-9:                 |                   |        |        |        |           |          |                |                     |       |        |       |         |          |                |         |
| Belgium               | 9,550             |        |        |        | 37,410    | 38,885   |                | 1,585               |       |        |       | 4,090   | 10,350   |                | 16,025  |
| Denmark               |                   |        |        |        |           | 4,605    |                |                     |       |        |       |         | 1,225    |                | 1,225   |
| France                | 45,855            |        |        |        |           | 41,490   |                |                     |       |        |       |         |          |                | 18,645  |
| Germany, Fed. Rep.    |                   |        |        |        |           |          |                |                     |       |        |       |         | 11,040   |                | 22,120  |
| Italy                 | 296,010           |        |        |        | 158,000   | 18,220   |                | 7,605               |       |        |       |         |          |                | 96,830  |
| Netherlands           | 407,465           | 17,512 |        |        | 436,530   |          |                |                     |       |        |       | 17,275  | 4,345    |                | 97,510  |
| United Kingdom        |                   |        |        |        | 96,420    | 63,850   |                | 49,100              |       |        |       | 67,730  |          |                | 8,730   |
| Subtotal              | 758,880           | 17,512 |        |        | 64,280    | 6,400    |                | 67,590              | 2,385 |        |       | 7,030   | 16,990   |                | 261,055 |
| Other Western Europe: |                   |        |        |        |           |          |                |                     |       |        |       |         |          |                |         |
| Greece                |                   |        |        |        |           |          |                | 125,880             | 2,385 |        |       |         | 86,670   | 46,150         |         |
| Portugal              |                   |        |        |        | 34,040    |          |                |                     |       |        |       |         |          |                |         |
| Spain                 | 45,390            |        |        |        | 282,940   |          | 3,423          |                     |       |        |       | 3,720   |          |                | 3,720   |
| Subtotal              | 45,390            |        |        |        | 938,715   | 118,135  | 3,423          | 7,530               |       |        |       | 102,645 | 31,435   | 720            | 32,660  |
| Eastern Europe:       |                   |        |        |        |           |          |                |                     |       |        |       |         |          |                |         |
| German Dem. Rep.      | 70                |        | 5,775  |        | 99,350    | 3,195    |                |                     |       |        |       | 137,305 | 31,435   | 720            | 176,990 |
| Poland                | 61,420            |        |        |        | 34,905    |          | 10             |                     |       | 725    |       | 10,865  | 550      |                | 12,450  |
| Romania               |                   |        |        |        | 7,525     | 37,970   |                |                     |       |        |       | 3,820   |          |                | 14,010  |
| Yugoslavia            | 169,210           |        |        |        | 109,180   |          |                |                     |       |        |       | 350     | 10,100   |                | 10,950  |
| Subtotal              | 210,700           |        | 5,775  |        | 251,260   | 41,165   |                | 34,950              |       | 725    |       | 27,475  | 10,950   |                | 36,690  |
| U.S.S.R.              |                   |        |        |        |           |          |                |                     |       |        |       |         |          |                |         |
|                       | 9,335             |        | 950    |        | 1,265,450 | 18,210   |                | 1,550               |       | 120    |       | 135,700 | 4,850    |                | 74,100  |
| Asia:                 |                   |        |        |        |           |          |                |                     |       |        |       |         |          |                |         |
| China, People's Rep.  | 44,035            |        |        |        |           |          |                | 7,300               |       |        |       |         |          |                | 7,300   |
| Iran                  |                   |        |        |        |           |          |                |                     |       | 800    |       |         |          |                | 800     |
| Iraq                  | 9,515             |        | 6,365  |        |           |          |                |                     |       |        |       |         |          |                | 1,645   |
| Japan                 |                   |        | 545    |        |           |          |                |                     |       |        |       |         |          |                | 31,950  |
| Jordan                |                   |        |        |        |           | 120,060  |                | 1,580               |       | 65     |       |         |          |                | 1,040   |
| Saudi Arabia          |                   |        |        |        | 9,500     |          |                |                     |       |        |       |         | 31,950   |                | 34,540  |
| Singapore             | 208,240           |        |        |        |           |          |                |                     |       |        |       |         |          |                | 1,050   |
| Syria                 |                   |        |        |        |           |          |                | 34,540              |       |        |       |         |          |                | 4,475   |
| Subtotal              | 261,790           |        | 35,710 |        | 9,500     | 123,995  |                | 43,420              |       | 5,340  |       | 1,040   | 33,000   |                | 82,800  |
| North Africa:         |                   |        |        |        |           |          |                |                     |       |        |       |         |          |                |         |
| Algeria               | 154,770           |        |        |        |           |          |                | 25,675              |       |        |       |         |          |                | 25,675  |
| Egypt                 | 56,800            |        |        |        |           |          |                | 9,420               |       |        |       |         |          |                | 9,420   |
| Morocco               | 30,060            |        |        |        |           |          |                | 4,985               |       |        |       |         |          |                | 4,985   |
| Tunisia               | 108,410           |        |        |        |           |          |                | 17,985              |       |        |       |         |          |                | 17,985  |
| Subtotal              | 350,040           |        | 42,620 |        |           |          |                | 58,065              |       |        |       |         |          |                | 58,065  |
| Other Africa:         |                   |        |        |        |           |          |                |                     |       |        |       |         |          |                |         |
| Ghana                 | 9,255             |        |        |        |           |          |                |                     |       |        |       |         |          |                | 1,535   |
| Nigeria               | 13,005            |        |        |        |           |          |                | 1,535               |       |        |       |         |          |                | 2,155   |
| Togo                  | 4,200             |        |        |        |           |          |                | 700                 |       |        |       |         |          |                | 700     |
| Subtotal              | 26,460            |        |        |        |           |          |                | 4,390               |       |        |       |         |          |                | 4,390   |
| Canada                |                   |        |        |        |           |          |                |                     |       |        |       |         |          |                |         |
| Mexico                |                   |        |        | 18,736 | 356,350   |          |                |                     |       |        |       | 1,930   | 35,970   |                | 40,900  |
| Total                 | 1,462,995         | 17,512 | 49,347 | 18,736 | 3,933,955 | 474,945  | 13,393         | 275,755             | 2,385 | 6,155  | 1,930 | 40,160  | 126,355  | 2,920          | 345,750 |

-- = zero.

Table 3--Transshipments of U.S. agricultural products through Canada: Estimated quantity and value by commodity and destination, Calendar year 1980

| Destination         | Wheat                 | Rye          | Barley       | Oats        | Corn           | Soybeans     | Wheat               | Rye         | Barley      | Oats       | Corn         | Soybeans     | Total          |
|---------------------|-----------------------|--------------|--------------|-------------|----------------|--------------|---------------------|-------------|-------------|------------|--------------|--------------|----------------|
|                     | --1,000 metric tons-- |              |              |             |                |              | --Million dollars-- |             |             |            |              |              |                |
| European Community: | 1,015.1               | 15.5         | 73.7         | ---         | 867.4          | 91.9         | 184.7               | 2.0         | 9.1         | ---        | 107.8        | 23.4         | 327.0          |
| Belgium             | 103.8                 | ---          | ---          | ---         | 41.0           | 8.5          | 18.9                | ---         | ---         | ---        | 5.1          | 2.2          | 26.2           |
| Denmark             | ---                   | ---          | ---          | ---         | ---            | 7.1          | ---                 | ---         | ---         | ---        | ---          | 1.8          | 1.8            |
| France              | 56.1                  | ---          | ---          | ---         | 15.5           | 18.7         | 10.2                | ---         | ---         | ---        | 1.9          | 4.8          | 16.9           |
| Germany, Fed. Rep.: | 44.0                  | ---          | 28.8         | ---         | 163.4          | .6           | 8.0                 | ---         | 3.5         | ---        | 20.3         | .1           | 31.9           |
| Italy               | 228.7                 | ---          | 44.9         | ---         | 568.1          | ---          | 41.6                | ---         | 5.6         | ---        | 70.6         | ---          | 117.8          |
| Netherlands         | 318.8                 | 15.5         | ---          | ---         | 39.4           | ---          | 58.1                | 2.0         | ---         | ---        | 4.9          | ---          | 65.0           |
| United Kingdom      | 263.7                 | ---          | ---          | ---         | 40.0           | 57.0         | 47.9                | ---         | ---         | ---        | 5.0          | 14.5         | 67.4           |
| Other Western Eur.: | 238.3                 | ---          | ---          | ---         | 1,855.5        | 258.0        | 43.3                | ---         | ---         | ---        | 230.6        | 65.8         | 339.7          |
| Finland             | 49.4                  | ---          | ---          | ---         | ---            | ---          | 9.0                 | ---         | ---         | ---        | ---          | ---          | 9.0            |
| Malta               | 11.8                  | ---          | ---          | ---         | ---            | ---          | 2.1                 | ---         | ---         | ---        | ---          | ---          | 2.1            |
| Norway              | 64.2                  | ---          | ---          | ---         | ---            | 22.2         | 11.7                | ---         | ---         | ---        | ---          | 5.6          | 17.3           |
| Portugal            | 29.1                  | ---          | ---          | ---         | ---            | ---          | 5.3                 | ---         | ---         | ---        | ---          | ---          | 5.3            |
| Spain               | 83.8                  | ---          | ---          | ---         | 1,855.5        | 235.8        | 15.2                | ---         | ---         | ---        | 230.6        | 6.02         | 306.0          |
| Eastern Europe:     | 39.4                  | 50.9         | 93.1         | ---         | 460.9          | ---          | 7.1                 | 6.1         | 11.5        | ---        | 57.3         | ---          | 82.0           |
| Bulgaria            | ---                   | ---          | ---          | ---         | 45.1           | ---          | ---                 | ---         | ---         | ---        | 5.6          | ---          | 5.6            |
| German Dem. Rep.    | 6.3                   | ---          | 54.5         | ---         | 414.4          | ---          | 1.1                 | ---         | 6.7         | ---        | 51.5         | ---          | 59.3           |
| Romania             | 33.1                  | 50.9         | 38.6         | ---         | 1.4            | ---          | 6.0                 | 6.1         | 4.8         | ---        | .2           | ---          | 17.1           |
| U.S.S.R.            | ---                   | ---          | ---          | ---         | 663.8          | ---          | ---                 | ---         | ---         | ---        | 82.5         | ---          | 82.5           |
| West Asia:          | 37.0                  | ---          | 124.9        | ---         | ---            | 146.9        | 6.8                 | ---         | 15.5        | ---        | ---          | 37.4         | 59.7           |
| Iran                | ---                   | ---          | 46.4         | ---         | ---            | ---          | ---                 | ---         | 5.7         | ---        | ---          | ---          | 5.7            |
| Iraq                | 2.0                   | ---          | 6.1          | ---         | ---            | ---          | 0.4                 | ---         | 0.8         | ---        | ---          | ---          | 1.2            |
| Israel              | 35.0                  | ---          | ---          | ---         | ---            | 146.9        | 6.4                 | ---         | ---         | ---        | ---          | 37.4         | 43.8           |
| Lebanon             | ---                   | ---          | 25.6         | ---         | ---            | ---          | ---                 | ---         | 3.2         | ---        | ---          | ---          | 3.2            |
| Muscat              | ---                   | ---          | 46.8         | ---         | ---            | ---          | ---                 | ---         | 5.8         | ---        | ---          | ---          | 5.8            |
| East Asia:          | 264.1                 | ---          | ---          | 8.0         | 13.6           | 157.3        | 48.0                | ---         | ---         | 1.1        | 1.7          | 40.1         | 90.9           |
| China, P.R.         | 264.1                 | ---          | ---          | ---         | ---            | 59.1         | 48.0                | ---         | ---         | ---        | ---          | 15.1         | 63.1           |
| Japan               | ---                   | ---          | ---          | 8.0         | 13.6           | 77.0         | ---                 | ---         | ---         | 1.1        | 1.7          | 19.6         | 22.4           |
| Malaysia            | ---                   | ---          | ---          | ---         | ---            | 21.2         | ---                 | ---         | ---         | ---        | ---          | 5.4          | 5.4            |
| North Africa:       | 270.8                 | ---          | 1.5          | ---         | 7.0            | ---          | 49.2                | ---         | 0.2         | ---        | 0.9          | ---          | 50.3           |
| Algeria             | 141.6                 | ---          | ---          | ---         | ---            | ---          | 25.7                | ---         | ---         | ---        | ---          | ---          | 25.7           |
| Egypt               | 20.5                  | ---          | ---          | ---         | ---            | ---          | 3.7                 | ---         | ---         | ---        | ---          | ---          | 3.7            |
| Morocco             | 52.6                  | ---          | ---          | ---         | ---            | ---          | 9.6                 | ---         | ---         | ---        | ---          | ---          | 9.6            |
| Tunisia             | 56.1                  | ---          | 1.5          | ---         | 7.0            | ---          | 10.2                | ---         | 0.2         | ---        | 0.9          | ---          | 11.3           |
| Other Africa:       | 81.5                  | ---          | ---          | ---         | ---            | ---          | 14.8                | ---         | ---         | ---        | ---          | ---          | 14.8           |
| Benin               | 2.7                   | ---          | ---          | ---         | ---            | ---          | 0.5                 | ---         | ---         | ---        | ---          | ---          | .5             |
| Ghana               | 42.9                  | ---          | ---          | ---         | ---            | ---          | 7.8                 | ---         | ---         | ---        | ---          | ---          | 7.8            |
| Nigeria             | 24.8                  | ---          | ---          | ---         | ---            | ---          | 4.5                 | ---         | ---         | ---        | ---          | ---          | 4.5            |
| Togo                | 11.1                  | ---          | ---          | ---         | ---            | ---          | 2.0                 | ---         | ---         | ---        | ---          | ---          | 2.0            |
| Latin America:      | 21.0                  | ---          | ---          | ---         | ---            | ---          | 3.8                 | ---         | ---         | ---        | ---          | ---          | 3.8            |
| Brazil              | 7.7                   | ---          | ---          | ---         | ---            | ---          | 1.4                 | ---         | ---         | ---        | ---          | ---          | 1.4            |
| Venezuela           | 13.3                  | ---          | ---          | ---         | ---            | ---          | 2.4                 | ---         | ---         | ---        | ---          | ---          | 2.4            |
| Canada              | ---                   | 17.0         | 26.5         | 3.9         | 331.0          | 25.4         | ---                 | 2.0         | 3.3         | .5         | 41.0         | 6.5          | 53.3           |
| In-Storage/unknown  | ---                   | 31.4         | 54.4         | ---         | ---            | 3.3          | ---                 | 3.7         | 6.8         | ---        | ---          | 1.0          | 11.5           |
| <b>Total</b>        | <b>1,967.2</b>        | <b>114.8</b> | <b>374.1</b> | <b>11.9</b> | <b>4,199.2</b> | <b>682.8</b> | <b>357.7</b>        | <b>13.8</b> | <b>46.4</b> | <b>1.6</b> | <b>521.8</b> | <b>174.2</b> | <b>1,115.5</b> |

--- = Not applicable.

TABLE 4--U.S. AGRICULTURAL IMPORTS: QUANTITY AND VALUE, COUNTRY BY COMMODITY GROUP, CALENDAR YEARS 1979 AND 1980

| COUNTRY AND COMMODITY GROUP | UNIT | QUANTITY |         | VALUE    |          | COMMODITY GROUP      | UNIT | QUANTITY |         | VALUE   |         |
|-----------------------------|------|----------|---------|----------|----------|----------------------|------|----------|---------|---------|---------|
|                             |      | 1979     | 1980    | 1979     | 1980     |                      |      | 1979     | 1980    | 1979    | 1980    |
|                             |      |          |         | \$1,000  | \$1,000  |                      |      |          |         | \$1,000 | \$1,000 |
| 001 WORLD                   |      | ---      | ---     | 16725041 | 17366111 |                      |      |          |         |         |         |
| COMPLEMENTARY               | NA   | ---      | ---     | 7248925  | 6992184  | VEGETABLE PRODUCTS   | NA   | ---      | ---     | 5695587 | 6613495 |
| BANANAS-FRESH               | MT   | 2337791  | 2352492 | 389631   | 416183   | GRAINS AND PREPS     | NA   | ---      | ---     | 238351  | 283424  |
| PLANTAINS-FRESH             | MT   | 71812    | 70410   | 13203    | 13622    | WHEAT-EX SEED,ED     | MT   | 1523     | 886     | 214     | 109     |
| COFFEE-GREEN                | MT   | 1163773  | 1089190 | 3818977  | 3872659  | BARLFY               | MT   | 156753   | 139601  | 19649   | 23811   |
| COFFEE-ROASTED              | MT   | 25591    | 17774   | 81623    | 72239    | BISCUITS,WAFERS      | MT   | 45670    | 50108   | 82136   | 96464   |
| COFFEE-SOLUBLE,EXTRACTS     | MT   | 30846    | 25634   | 257797   | 241397   | FRESH OR FROZEN      | MT   | 569953   | 521263  | 631031  | 563953  |
| COCOA BEANS                 | MT   | 167881   | 150869  | 555140   | 395295   | STRAWFRUITES         | MT   | 64998    | 43612   | 42884   | 205682  |
| COCOA BUTTER                | MT   | 30839    | 34657   | 160668   | 205192   | PREPARED OR PRES     | MT   | 327190   | 314594  | 226766  | 214666  |
| COCOA-CAKE,POWDER,ETC       | MT   | 64750    | 66110   | 230796   | 102256   | PINEAPPLES           | MT   | 219540   | 216199  | 112038  | 119032  |
| CHOCOLATE PREPARATIONS      | MT   | 71944    | 71234   | 256716   | 217598   | FRUIT JUICES         | MLT  | 1015691  | 721345  | 209562  | 143604  |
| TEA-CRUDE OR PREPARED       | MT   | 79240    | 83818   | 125257   | 129870   | NUTS AND PREPS       | NA   | ---      | ---     | 249286  | 230576  |
| SPICES                      | MT   | 71474    | 74994   | 134329   | 140994   | VEGETABLES AND PREPS | NA   | ---      | ---     | 790028  | 863926  |
| ALLIED GUMS                 | MT   | 5086     | 9040    | 9179     | 14625    | FRESH OR FROZEN      | NA   | ---      | ---     | 368540  | 376283  |
| RUBBER-CRUDE                | MT   | 759694   | 607926  | 888140   | 802076   | TOMATOES             | MT   | 323562   | 295623  | 153733  | 131414  |
| RUBBER-LATEX                | MT   | 54581    | 53096   | 66081    | 81815    | PREPARED OR PRES     | NA   | ---      | ---     | 421488  | 487643  |
| RUBBER-DRY FORM             | MT   | 705113   | 554830  | 822058   | 720261   | OLIVES               | MLT  | 54766    | 54979   | 73342   | 76443   |
| SILK-RAW                    | MT   | 351      | 207     | 8719     | 6863     | MUSHROOMS,CANNED     | MT   | 43385    | 52121   | 96067   | 119924  |
| WOOL-UNMFD,FREE             | MT   | 11678    | 13628   | 35113    | 45047    | HOPS & EXTRACT EQ    | MT   | 6068     | 8030    | 22129   | 39837   |
| FIBERS-EX COTTON,JUTE       | MT   | 124325   | 50075   | 31639    | 34840    | SUGAR AND REL PRODS  | NA   | ---      | ---     | 1213750 | 2205374 |
| DILS-ESSENTIAL              | MT   | 5288     | 5603    | 92215    | 99474    | SUGAR-CANE,REET      | MT   | 4375242  | 3744074 | 957684  | 1994898 |
| DRUGS                       | MT   | 39107    | 45223   | 136727   | 158447   | MOLASSE INEDIBLE     | MT   | 1476363  | 1909993 | 111791  | 87410   |
| OTHER COMPLEMENTARY         | NA   | ---      | ---     | 23058    | 23606    | CONFECTIONERY PRODS  | MT   | 42106    | 39850   | 89483   | 80078   |
| SUPPLEMENTARY               | NA   | ---      | ---     | 9476136  | 10373927 | SPICES               | MT   | 12799    | 11123   | 18075   | 17125   |
| ANIMALS & ANIMAL PRODS      | NA   | ---      | ---     | 3870549  | 3760432  | TOBACCO,UNMFD        | MT   | 171099   | 165844  | 411996  | 391664  |
| ANIMALS-LIVE,EX PLTRY       | NA   | ---      | ---     | 373213   | 399575   | TOBACCO-FILLER       | MT   | 90177    | 99439   | 263904  | 278948  |
| CATTLE-DUTIABLE             | MNO  | 721      | 672     | 234171   | 225929   | TOBACCO-SCRAP        | MT   | 71189    | 53996   | 135983  | 98572   |
| MEATS AND MEAT PRODS        | MT   | 988098   | 930729  | 2526214  | 2341280  | BEVERGES EX FR JUICE | MLT  | 879735   | 933018  | 970398  | 1063440 |
| MEATS-P.L.88-482            | MT   | 710542   | 642624  | 1752027  | 1565932  | WTF                  | MLT  | 359800   | 389254  | 630071  | 691951  |
| MEATS-FRESH,FROZEN          | MT   | 768475   | 742490  | 1848940  | 1716080  | MALT BEVERAGES       | MLT  | 521348   | 535956  | 336813  | 366740  |
| BEEF AND VEAL               | MT   | 713354   | 641323  | 1757848  | 1562476  | FEEDS & FODDERS      | NA   | ---      | ---     | 77286   | 87484   |
| PORK                        | MT   | 46559    | 93643   | 70850    | 138450   | OILSEEDS AND PRODS   | NA   | ---      | ---     | 740910  | 593846  |
| MEATS-PPEP,PRES             | MT   | 197360   | 170380  | 628610   | 580684   | FLAXSEED             | MT   | 124737   | 119935  | 57650   | 59734   |
| BEEF AND VEAL               | MT   | 74612    | 61471   | 209055   | 217758   | SFSAME SFED          | MT   | 54325    | 30808   | 13920   | 8641    |
| PORK                        | MT   | 117235   | 102950  | 405319   | 347723   | OILS AND WAXES-VEG   | MT   | 32099    | 31571   | 31648   | 73560   |
| MUTTON,GOAT, & LAMB         | MT   | 19850    | 15482   | 40972    | 36755    | CASTOR OIL           | MT   | 774948   | 783936  | 478994  | 529336  |
| POULTRY & PRODUCTS          | NA   | ---      | ---     | 51254    | 82197    | COCGNUT OIL          | MT   | 444432   | 403389  | 395128  | 270233  |
| DAIRY PRODUCTS              | NA   | ---      | ---     | 420196   | 487902   | OLIVE OIL            | MT   | 27306    | 25553   | 44655   | 46101   |
| NONFAT DRY MILK             | MT   | 1132     | 2447    | 860      | 2168     | PALM OIL             | MT   | 141500   | 115891  | 84927   | 60977   |
| CHEESE                      | MT   | 112641   | 104949  | 293296   | 301048   | PALM KERNEL OIL      | MT   | 76151    | 83294   | 68514   | 65626   |
| CASEIN AND MIXTURES         | MT   | 68416    | 58395   | 114583   | 142929   | OILCAKE AND MEAL     | MT   | 25264    | 26419   | 4354    | 4776    |
| FATS OILS AND GREASES       | MT   | 9931     | 8518    | 7428     | 7292     | COTTON,EX LINTERS    | MT   | 1334     | 3444    | 2091    | 3553    |
| HIDES AND SKINS             | NA   | ---      | ---     | 321409   | 230066   | COTTON LINTERS       | MT   | 12559    | 20948   | 4440    | 6938    |
| SHEEP & LAMB SKINS          | MT   | 16968    | 9897    | 84745    | 45116    | SEEDS,FIELD & GARDEN | NA   | ---      | ---     | 52073   | 59568   |
| FURSKINS                    | NA   | ---      | ---     | 182951   | 142616   | NURSEY STOCK         | NA   | ---      | ---     | 138776  | 158980  |
| WOOL-UMD,EX FREE            | MT   | 13578    | 20360   | 45433    | 78246    | OTHER VEG PRODUCTS   | NA   | ---      | ---     | 66904   | 83583   |
| SAUSAGE CASINGS             | NA   | ---      | ---     | 51186    | 54585    |                      |      |          |         |         |         |
| OTHER ANIMAL PRODUCTS       | NA   | ---      | ---     | 75287    | 87290    |                      |      |          |         |         |         |

TABLE 4-U.S. AGRICULTURAL IMPORTS: QUANTITY AND VALUE, COUNTRY BY COMMODITY GROUP, CALENDAR YEARS 1979 AND 1980

| COUNTRY AND COMMODITY GROUP | UNIT | QUANTITY | QUANTITY | VALUE   | VALUE :   | COMMODITY GROUP      | UNIT | QUANTITY | QUANTITY | VALUE   | VALUE   |
|-----------------------------|------|----------|----------|---------|-----------|----------------------|------|----------|----------|---------|---------|
|                             |      | 1979     | 1980     | 1979    | 1980 :    |                      |      | 1979     | 1980     | 1979    | 1980    |
|                             |      |          |          | \$1,000 | \$1,000 : |                      |      |          |          | \$1,000 | \$1,000 |
| 122 CANADA                  |      | ---      | ---      | 948035  | 1061224 : |                      |      |          |          |         |         |
| COMPLEMENTARY               | NA   | ---      | ---      | 34139   | 42646 :   | VEGETABLE PRODUCTS   | NA   | ---      | ---      | 418771  | 462311  |
| BANANAS-FRESH               | MT   | 29       | 290      | 6       | 51 :      | GRAINS AND PREPS     | NA   | ---      | ---      | 120006  | 125102  |
| PLANTAINS-FRESH             | MT   |          |          |         |           | WHEAT-EX SEED,ED     | MT   | 1521     | 886      | 212     | 100     |
| COFFEE-GREEN                | MT   | 0        | 0        | 2       | 2 :       | BARLEY               | MT   | 156307   | 139546   | 19580   | 23866   |
| COFFEE-ROASTED              | MT   | 226      | 335      | 1112    | 1907 :    | BISCUITS,WAFERS      | MT   | 21369    | 23323    | 30450   | 35321   |
| COFFEE-SOLUBLE,EXTRACTS     | MT   | 317      | 25       | 2982    | 401 :     | FRUITS AND PREPS     | NA   | ---      | ---      | 31534   | 31057   |
| COCOA BEANS                 | MT   |          |          |         |           | FRESH OR FROZEN      | MT   | 51134    | 53539    | 27759   | 27168   |
| COCOA BUTTER                | MT   | 11       | 33       | 78      | 202 :     | STRAWBERRIES         | MT   | 763      | 522      | 547     | 470     |
| COCOA-CAKE,POWDER,ETC       | MT   | 398      | 191      | 682     | 217 :     | PREPARED OR PRES     | MT   | 2223     | 1751     | 2982    | 2050    |
| CHOCOLATE PREPARATIONS      | MT   | 5091     | 8111     | 16131   | 25394 :   | PINEAPPLES           | MT   |          |          |         |         |
| TEA-CRUDE OR PREPARED       | MT   | 2435     | 2579     | 8376    | 8834 :    | FRUIT JUICES         | MLT  | 3092     | 4700     | 1182    | 1232    |
| SPICES                      | MT   | 444      | 616      | 558     | 1077 :    | NUTS AND PREPS       | NA   | ---      | ---      | 631     | 320     |
| ALLIED GUMS                 | MT   |          |          |         |           | VEGETABLES AND PREPS | NA   | ---      | ---      | 35294   | 47145   |
| RUBBER-CRUDE                | MT   | 20       | 37       | 32      | 44 :      | FRESH OR FROZEN      | NA   | ---      | ---      | 22193   | 37666   |
| RUBBER-LATEX                | MT   |          |          |         |           | TOMATOES             | MT   | 460      | 381      | 259     | 240     |
| RUBBER-DRY FORM             | MT   | 20       | 37       | 32      | 44 :      | PREPARED OR PRES     | NA   | ---      | ---      | 13701   | 5479    |
| SILK-RAW                    | MT   |          |          |         |           | OLIVES               | MLT  | 23       | 39       | 33      | 45      |
| WOOL-UNMD,FREE              | MT   | 24       | 4        | 32      | 13 :      | MUSHROOMS,CANNED     | MT   | 29       | 37       | 140     | 117     |
| FIBERS-EX COTTON,JUTE       | MT   | 122      | 96       | 53      | 22 :      | HOPS & EXTRACT EQ    | MT   | 50       | 57       | 152     | 254     |
| OILS-ESSENTIAL              | MT   | 42       | 24       | 749     | 632 :     | SUGAR AND REL PRODS  | NA   | ---      | ---      | 49999   | 25507   |
| DRUGS                       | MT   | 1399     | 1778     | 1588    | 1032 :    | SUGAR-CANE,BEET      | MT   | 70354    | 565      | 24275   | 500     |
| OTHER COMPLEMENTARY         | NA   | ---      | ---      | 1758    | 1012 :    | MOLASSES TNECTLE     | MT   | 42       | 2        | 6       | 0       |
| SUPPLEMENTARY               | NA   | ---      | ---      | 913896  | 1018579 : | CONFECTIONERY PRODS  | MT   | 2281     | 2648     | 2653    | 3937    |
| ANIMALS & ANIMAL PRODS      | NA   | ---      | ---      | 495125  | 556268 :  | SPICES               | MT   | 470      | 636      | 412     | 537     |
| ANIMALS-LIVE,EX PLTRY       | NA   | ---      | ---      | 229497  | 226399 :  | TOBACCO,UNMD         | MT   | 6026     | 4235     | 15533   | 11764   |
| CATTLE-OUTTABLE             | MWD  | 341      | 340      | 141894  | 137076 :  | TOBACCO-FILLER       | MT   | 2452     | 1510     | 5197    | 3426    |
| MEATS AND MEAT PRODS        | MT   | 86655    | 137500   | 167138  | 235224 :  | TOBACCO-SCRAP        | MT   | 2081     | 2572     | 10157   | 8103    |
| MEATS-P,L,AR-882            | MT   | 35273    | 42832    | 84026   | 95501 :   | BEVERGES EX FR JUICE | MLT  | 154993   | 184117   | 66683   | 89292   |
| MEATS-FRESH,FROZEN          | MT   | 83776    | 134534   | 158170  | 226754 :  | WINE                 | MLT  | 353      | 234      | 444     | 322     |
| BEEF AND VEAL               | MT   | 35241    | 42818    | 83976   | 95493 :   | MALT BEVERAGES       | MLT  | 152711   | 179723   | 65364   | 85734   |
| PORK                        | MT   | 46429    | 89013    | 70570   | 126828 :  | FEEDS & FODDERS      | NA   | ---      | ---      | 55453   | 65522   |
| MEATS-PREP,PRES             | MT   | 1900     | 2249     | 6512    | 7315 :    | OILSEEDS AND PRODS   | NA   | ---      | ---      | 29582   | 29971   |
| BEEF AND VEAL               | MT   | 26       | 19       | 215     | 242 :     | OILSEEDS & OILNUTS   | MT   | 89184    | 84600    | 23371   | 23050   |
| PORK                        | MT   | 1833     | 2125     | 6237    | 6817 :    | FLAXSEED             | MT   | 54325    | 30908    | 13220   | 8641    |
| MUTTON,GOAT, & LAMB         | MT   | 32       | 23       | 70      | 45 :      | SFSAME SEED          | MT   | 132      | 17       | 109     | 24      |
| POULTRY & PRODUCTS          | NA   | ---      | ---      | 6630    | 9953 :    | OILS AND WAXES-VEG   | MT   | 4947     | 4993     | 3164    | 3213    |
| DAIRY PRODUCTS              | NA   | ---      | ---      | 9126    | 4956 :    | CASTOR OIL           | MT   |          |          |         |         |
| NONFAT DRY MILK             | MT   | 870      | 693      | 789     | 752 :     | COCONUT OIL          | MT   |          |          |         |         |
| CHEESE                      | MT   | 2189     | 961      | 5964    | 3193 :    | OLIVE OIL            | MT   | 24       | 2        | 40      | 12      |
| CASEIN AND MIXTURES         | MT   | 1183     | 67       | 1847    | 173 :     | PALM OIL             | MT   | 304      | 246      | 176     | 143     |
| FATS OILS AND GREASES       | MT   | 977      | 1323     | 1023    | 562 :     | PALM KERNEL OIL      | MT   | 1        | 0        | 2       | 0       |
| HIDES AND SKINS             | NA   | ---      | ---      | 71851   | 65308 :   | OILCAKE AND MEAL     | MT   | 11925    | 20482    | 2046    | 3702    |
| SHEEP & LAMB SKINS          | MT   | 176      | 282      | 188     | 332 :     | COTTON,EX LINTERS    | MT   |          |          |         |         |
| FURSKINS                    | NA   | ---      | ---      | 76478   | 34361 :   | COTTON LINTERS       | MT   | 92       | 0        | 36      | 0       |
| WOOL-UMD,EX FREE            | MT   | 175      | 174      | 262     | 295 :     | SEEDS,FIELD & GARDEN | NA   | ---      | ---      | 19045   | 21794   |
| SAUSAGE CASINGS             | NA   | ---      | ---      | 5419    | 7276 :    | NURSERY STOCK        | NA   | ---      | ---      | 8744    | 11413   |
| OTHER ANIMAL PRODUCTS       | NA   | ---      | ---      | 4181    | 5695 :    | OTHER VEG PRODUCTS   | NA   | ---      | ---      | 3319    | 2876    |

TABLE 4--U.S. AGRICULTURAL IMPORTS: QUANTITY AND VALUE, COUNTRY BY COMMODITY GROUP, CALENDAR YEARS 1970 AND 1980

| COUNTRY AND COMMODITY GROUP | UNIT | QUANTITY |       | VALUE   |         | COMMODITY GROUP      | UNIT | QUANTITY |        | VALUE   |         |
|-----------------------------|------|----------|-------|---------|---------|----------------------|------|----------|--------|---------|---------|
|                             |      | 1979     | 1980  | 1979    | 1980    |                      |      | 1979     | 1980   | 1979    | 1980    |
|                             |      |          |       | \$1,000 | \$1,000 |                      |      |          |        | \$1,000 | \$1,000 |
| 201 MEXICO                  |      | ---      | ---   | 1229363 | 1059225 |                      |      |          |        |         |         |
| COMPLEMENTARY               | NA   | ---      | ---   | 475896  | 360952  | VEGETABLE PRODUCTS   | NA   | ---      | ---    | 546055  | 599349  |
| BANANAS-FRESH               | MT   | 18904    | 17766 | 2456    | 2540    | GRAINS AND PREPS     | NA   | ---      | ---    | 10752   | 9973    |
| PLANTAINS-FRESH             | MT   | 939      | 1580  | 214     | 371     | WHEAT-EX SEED,ED     | MT   | ---      | ---    |         |         |
| COFFEE-GREEN                | MT   | 116066   | 80210 | 391658  | 280131  | BARLEY               | MT   |          |        |         |         |
| COFFEE-ROASTED              | MT   | 4441     | 5582  | 18844   | 22314   | BISCUITS,WAFERS      | MT   | 4147     | 4096   | 4106    | 4867    |
| COFFEE-SOLUBLE,EXTRACTS     | MT   | 1333     | 1251  | 9478    | 8826    | FRUITS AND PREPS     | NA   | ---      | ---    | 135748  | 125935  |
| COCOA BEANS                 | MT   | 1116     | 741   | 3531    | 2302    | FRESH OR FROZEN      | MT   | 389665   | 336066 | 109584  | 102335  |
| COCOA BUTTER                | MT   | 3940     | 2994  | 19362   | 17904   | STRAWBERRIES         | MT   | 69462    | 40552  | 39350   | 28333   |
| COCOA-CAKE,POWDER,ETC       | MT   | 0        | 14    | 0       | 7       | PREPARED OR PRES     | MT   | 31608    | 28366  | 18644   | 16139   |
| CHOCOLATE PREPARATIONS      | MT   | 796      | 932   | 1185    | 1489    | PINEAPPLES           | MT   | 17069    | 16301  | 9677    | 9006    |
| TEA-CRUDE OR PREPARED       | MT   |          |       |         |         | FRUIT JUICES         | MLT  | 49332    | 30053  | 11519   | 7461    |
| SPICES                      | MT   | 3178     | 3524  | 2302    | 2458    | NUTS AND PREPS       | NA   | ---      | ---    | 1544    | 366     |
| ALLIED GUMS                 | MT   |          |       |         |         | VEGETABLES AND PREPS | NA   | ---      | ---    | 352081  | 347480  |
| RUBBER-CRUDE                | MT   |          |       |         |         | FRESH OR FROZEN      | NA   | ---      | ---    | 314216  | 303061  |
| RUBBER-LATEX                | MT   |          |       |         |         | TOMATOES             | MT   | 322170   | 294600 | 153183  | 130956  |
| RUBBER-DRY FORM             | MT   |          |       |         |         | PREPARED OR PRES     | NA   | ---      | ---    | 37865   | 44420   |
| SILK-RAW                    | MT   |          |       |         |         | OLIVES               | MLT  | 599      | 528    | 209     | 198     |
| WOOL-UNMFD,FREE             | MT   | 0        | 1     | 0       | 2       | MUSHROOMS,CANNED     | MT   |          |        |         |         |
| FIBERS-EX COTTON,JUTE       | MT   | 8433     | 3345  | 7226    | 4655    | HOPS & EXTRACT EQ    | MT   |          |        |         |         |
| OILS-ESSENTIAL              | MT   | 526      | 382   | 15287   | 12429   | SUGAR AND RFL PRODS  | NA   | ---      | ---    | 56903   | 29561   |
| DRUGS                       | MT   | 209      | 209   | 420     | 432     | SUGAR-CANE,REFT      | MT   | 55596    | 102    | 17961   | 69      |
| OTHER COMPLEMENTARY         | NA   | ---      | ---   | 4833    | 4990    | MOLASSES INEDIBLE    | MT   | 378353   | 181022 | 30893   | 16736   |
| SUPPLEMENTARY               | NA   | ---      | ---   | 752467  | 698373  | CONFECTIONERY PRODS  | MT   | 1004     | 644    | 1130    | 876     |
| ANIMALS & ANIMAL PRODS      | NA   | ---      | ---   | 106412  | 98033   | SPICES               | MT   | 1806     | 1210   | 2316    | 2531    |
| ANIMALS-LIVE,EX PLTRY       | NA   | ---      | ---   | 93126   | 89174   | TOBACCO,UNMFD        | MT   | 10840    | 8044   | 20304   | 16174   |
| CATTLE-DUITTABLE            | MNO  | 380      | 332   | 2831    | 88713   | TOBACCO-FILLER       | MT   | 3807     | 3409   | 7303    | 7192    |
| MEATS AND MEAT PRODS        | MT   | 2568     | 221   | 6407    | 461     | TOBACCO-SCRAP        | MT   | 4834     | 2569   | 9410    | 5397    |
| MEATS-P,L,R,482             | MT   | 1836     | 221   | 5112    | 598     | BEVERGES EX FR JUICE | MLT  | 37712    | 40747  | 20501   | 23896   |
| MEATS-FRESH,FROZEN          | MT   | 2421     | 35    | 4165    | 143     | WINE                 | MLT  | 130      | 89     | 216     | 115     |
| BEEF AND VEAL               | MT   | 2302     | 75    | 4073    | 141     | MALT BEVFRAGES       | MLT  | 34425    | 39796  | 18221   | 22650   |
| PORK                        | MT   |          |       |         |         | FEEDS & FODDERS      | NA   | ---      | ---    | 1040    | 208     |
| MEATS-PREP,PRES             | MT   | 130      | 186   | 231     | 458     | OILSEEDS AND PRODS   | NA   | ---      | ---    | 2241    | 25765   |
| BEEF AND VEAL               | MT   | 124      | 186   | 221     | 458     | OILSEEDS & OILNUTS   | MT   | 27894    | 22057  | 21290   | 24058   |
| PORK                        | MT   |          |       |         |         | FLAXSEED             | MT   |          |        |         |         |
| MUTTON,GOAT, & LAMB         | MT   | 17       | 0     | 11      | 0       | SESAME SEED          | MT   | 27797    | 21767  | 21136   | 23734   |
| POULTRY & PRODUCTS          | NA   | ---      | ---   | 0       | 232     | OILS AND WAXES-VEG   | MT   | 637      | 1005   | 1369    | 2688    |
| DAIRY PRODUCTS              | NA   | ---      | ---   | 0       | 523     | CASTOR OIL           | MT   |          |        |         |         |
| NOVFAT DRY MILK             | MT   | ---      | ---   | 649     | 510     | COCONUT OIL          | MT   |          |        |         |         |
| CHEESE                      | MT   | 205      | 141   | 648     | 70      | OLIVE OIL            | MT   |          |        |         |         |
| CASEIN AND MIXTURES         | MT   |          |       |         | 569     | PALM OIL             | MT   |          |        |         |         |
| FATS OILS AND GREASES       | MT   | 1        | 424   | 1       | ---     | PALM KERNEL OIL      | MT   |          |        |         |         |
| HIDES AND SKINS             | NA   | ---      | ---   | 93      | ---     | OILCAKE AND MEAL     | MT   | 1941     | 194    | 182     | 19      |
| SHEEP & LAMB SKINS          | MT   | ---      | ---   | 93      | ---     | COTTON,FA LINTERS    | MT   | 491      | 2977   | 534     | 2164    |
| FURSKINS                    | NA   | ---      | ---   | 46      | 11      | COTTON LINTERS       | MT   | 7319     | 7090   | 3150    | 3056    |
| WOOL-UMD,EX FREE            | MT   | 4        | 4     | 8       | ---     | SEEDS,FIELD & GARDEN | NA   | ---      | ---    | 3359    | 4769    |
| SAUSAGE CASINGS             | NA   | ---      | ---   | 4673    | 5921    | NURSERY STOCK        | NA   | ---      | ---    | 343     | 303     |
| OTHER ANIMAL PRODUCTS       | NA   | ---      | ---   | 1455    | 1872    | OTHER VEG PRODUCTS   | NA   | ---      | ---    | 14578   | 15078   |

TABLE 4--U.S. AGRICULTURAL IMPORTS: QUANTITY AND VALUE, COUNTRY BY COMMODITY GROUP, CALENDAR YEARS 1979 AND 1980

| COUNTRY AND COMMODITY GROUP | UNIT | QUANTITY | QUANTITY | VALUE   | VALUE :   | COMMODITY GROUP      | UNIT | QUANTITY | QUANTITY | VALUE   | VALUE   |
|-----------------------------|------|----------|----------|---------|-----------|----------------------|------|----------|----------|---------|---------|
|                             |      | 1979     | 1980     | 1979    | 1980 :    |                      |      | 1979     | 1980     | 1979    | 1980    |
|                             |      |          |          | \$1,000 | \$1,000 : |                      |      |          |          | \$1,000 | \$1,000 |
| 205 GUATEMALA               |      | ---      | ---      | 379975  | 373450 :  |                      |      |          |          |         |         |
| COMPLEMENTARY               | NA   | ---      | ---      | 291897  | 233204 :  | VEGETABLE PRODUCTS   | NA   | ---      | ---      | 56112   | 116399  |
| BANANAS-FRESH               | MT   | 160249   | 221734   | 17815   | 31366 :   | GRAINS AND PREPS     | NA   | ---      | ---      | 39      | 39      |
| PLANTAINS-FRESH             | MT   | 1606     | 528      | 299     | 68 :      | WHEAT-EX SEED,ED     | MT   |          |          |         |         |
| COFFEE-GREEN                | MT   | 76057    | 55578    | 252297  | 196048 :  | BARLEY               | MT   |          |          |         |         |
| COFFEE-ROASTED              | MT   | 455      | 27       | 1663    | 63 :      | BISCUITS,WAFERS      | MT   |          |          |         |         |
| COFFEE-SOLUBLE,EXTRACTS     | MT   | 241      | 117      | 1669    | 1003 :    | FRUITS AND PREPS     | NA   | ---      | ---      | 263     | 572     |
| COCOA BEANS                 | MT   | 1327     | 357      | 4409    | 985 :     | FRESH OR FROZEN      | MT   | 1317     | 1518     | 247     | 491     |
| COCOA BUTTER                | MT   |          |          |         |           | STRAWBERRIES         | MT   |          |          |         |         |
| COCOA-CAKE,POWDER,ETC       | MT   |          |          |         |           | PREPARED OR PRES     | MT   | 20       | 115      | 16      | 91      |
| CHOCOLATE PREPARATIONS      | MT   | 45       | 0        | 162     | 0 :       | PINEAPPLES           | MT   | 5        | 12       | 5       | 12      |
| TEA-CRUDE OR PREPARED       | MT   |          |          |         |           | FRUIT JUICES         | MLT  |          |          |         |         |
| SPICES                      | MT   | 114      | 274      | 781     | 872 :     | NUTS AND PREPS       | NA   | ---      | ---      | 171     | 346     |
| ALLIED GUMS                 | MT   |          |          |         |           | VEGETABLES AND PREPS | NA   | ---      | ---      | 3814    | 4596    |
| RUBBER-CRUDE                | MT   |          |          |         |           | FRESH OR FROZEN      | NA   | ---      | ---      | 7525    | 4466    |
| RUBBER-LATEX                | MT   |          |          |         |           | TOMATOES             | MT   |          |          |         |         |
| RUBBER-DRY FORM             | MT   |          |          |         |           | PREPARED OR PRES     | NA   | ---      | ---      | 289     | 130     |
| SILK-RAW                    | MT   |          |          |         |           | OLIVES               | MLT  |          |          |         |         |
| WOOL-UNMD,FREE              | MT   |          |          |         |           | MUSHROOMS,CANNED     | MT   |          |          |         |         |
| FIBERS-EX COTTON,JUTE       | MT   |          |          |         |           | HOPS & EXTRACT FG    | MT   |          |          |         |         |
| OILS-ESSENTIAL              | MT   | 106      | 112      | 1017    | 1031 :    | SUGAR AND REL PRODS  | NA   | ---      | ---      | 33313   | 98763   |
| DRUGS                       | MT   | 4        | 0        | 5       | 0 :       | SUGAR-CANE,BEET      | MT   | 143872   | 184951   | 29477   | 95601   |
| OTHER COMPLEMENTARY         | NA   | ---      | ---      | 1780    | 1767 :    | MOLASSES INERTIBLE   | MT   | 49910    | 42332    | 3565    | 3161    |
| SUPPLEMENTARY               | NA   | ---      | ---      | 97078   | 140246 :  | CONFECTIONERY PRODS  | MT   | 1        | 0        | 1       | 0       |
| ANIMALS & ANIMAL PRODS      | NA   | ---      | ---      | 49866   | 23847 :   | SPICES               | MT   |          |          |         |         |
| ANIMALS-LIVE,EX PLTRY       | NA   | ---      | ---      | 47      | 66 :      | TOBACCO,UNKFD        | MT   | 3219     | 1393     | 6788    | 1603    |
| CATTLE-DUTIABLE             | MND  |          |          |         |           | TOBACCO-FILLER       | MT   | 235      | 153      | 701     | 393     |
| MEATS AND MEAT PRODS        | MT   | 15562    | 8732     | 40808   | 23739 :   | TOBACCO-SCRAP        | MT   | 2926     | 378      | 5930    | 1125    |
| MEATS-P,L,RR-482            | MT   | 15543    | 8732     | 40780   | 23739 :   | BEVERGES EX FP JUICE | MLT  |          |          |         |         |
| MEATS-FRESH,FROZEN          | MT   | 15562    | 8694     | 40808   | 23684 :   | WJNF                 | MLT  |          |          |         |         |
| BEEF AND VEAL               | MT   | 15562    | 8694     | 40808   | 23684 :   | MALT BEVERAGES       | MLT  |          |          |         |         |
| PORK                        | MT   |          |          |         |           | FEEDS & FODDERS      | NA   | ---      | ---      |         |         |
| MEATS-PREP,PRES             | MT   | 0        | 38       | 0       | 55 :      | OILSEEDS AND PRODS   | NA   | ---      | ---      | 6466    | 5387    |
| BEEF AND VEAL               | MT   | 0        | 38       | 0       | 55 :      | OILSEEDS & OILNUTS   | MT   | 6561     | 5160     | 5924    | 4764    |
| PORK                        | MT   |          |          |         |           | FLAXSEED             | MT   |          |          |         |         |
| MUTTON,GOAT, & LAMB         | MT   |          |          |         |           | SESAME SEED          | MT   | 6561     | 5085     | 5923    | 4902    |
| POULTRY & PRODUCTS          | NA   | ---      | ---      |         |           | OILS AND WAXES-VEG   | MT   |          |          |         |         |
| DAIRY PRODUCTS              | NA   | ---      | ---      | 100     | 33 :      | CASTOR OIL           | MT   |          |          |         |         |
| NOVFAT DRY MILK             | MT   |          |          |         |           | COCONUT OIL          | MT   |          |          |         |         |
| CHEESE                      | MT   | 33       | 9        | 100     | 33 :      | OLIVE OIL            | MT   |          |          |         |         |
| CASEIN AND MIXTURES         | MT   |          |          |         |           | PALM OIL             | MT   |          |          |         |         |
| FATS OILS AND GREASES       | MT   |          |          |         |           | PALM KERNEL OIL      | MT   |          |          |         |         |
| HIDES AND SKINS             | NA   | ---      | ---      |         |           | OILCAKE AND MEAL     | MT   | 3120     | 2625     | 543     | 423     |
| SHEEP & LAMB SKINS          | MT   |          |          |         |           | COTTON,FX LINTERS    | MT   | 0        | 220      | 0       | 399     |
| FURSKINS                    | NA   | ---      | ---      |         |           | COTTON LINTERS       | MT   | 881      | 0        | 468     | 0       |
| WOOL-UMD,EX FREE            | MT   |          |          |         |           | SEEDS,FIELD & GARDEN | NA   | ---      | ---      | 1430    | 1423    |
| SAUSAGE CASINGS             | NA   | ---      | ---      |         |           | NURSERY STOCK        | NA   | ---      | ---      | 3419    | 3277    |
| OTHER ANIMAL PRODUCTS       | NA   | ---      | ---      | 12      | 9 :       | OTHER VEG PRODUCTS   | NA   | ---      | ---      |         |         |



TABLE 4--U.S. AGRICULTURAL IMPORTS: QUANTITY AND VALUE, COUNTRY BY COMMODITY GROUP, CALENDAR YEARS 1979 AND 1980

| COUNTRY AND COMMODITY GROUP | UNIT | QUANTITY | QUANTITY | VALUE   | VALUE :   | COMMODITY GROUP      | UNIT | QUANTITY | QUANTITY | VALUE   | VALUE   |
|-----------------------------|------|----------|----------|---------|-----------|----------------------|------|----------|----------|---------|---------|
|                             |      | 1979     | 1980     | 1979    | 1980 :    |                      |      | 1979     | 1980     | 1979    | 1980    |
|                             |      |          |          | \$1,000 | \$1,000 : |                      |      |          |          | \$1,000 | \$1,000 |
| 208 BELIZE                  |      | ---      | ---      | 14097   | 40720 :   |                      |      |          |          |         |         |
| COMPLEMENTARY               |      | ---      | ---      | 0       | 22 :      | VEGETABLE PRODUCTS   | NA   | ---      | ---      | 13782   | 40363   |
| BANANAS-FRESH               | NA   | ---      | ---      |         |           | GRAINS AND PREPS     | NA   | ---      | ---      |         |         |
| PLANTAINS-FRESH             | MT   |          |          |         |           | WHEAT-EX SEED,ED     | MT   |          |          |         |         |
| COFFEE-GREEN                | MT   |          |          |         |           | BARLEY               | MT   |          |          |         |         |
| COFFEE-ROASTED              | MT   |          |          |         |           | BISCUITS,WAFERS      | MT   |          |          |         |         |
| COFFEE-SOLUBLE,EXTRACTS     | MT   |          |          |         |           | FRUITS AND PREPS     | NA   | ---      | ---      |         |         |
| COCOA BEANS                 | MT   |          |          |         |           | FRESH OR FROZEN      | MT   | 0        | 811      | 47      | 469     |
| COCOA BUTTER                | MT   | 0        | 3        | 0       | 6 :       | STRAWBERRIES         | MT   |          |          | 0       | 469     |
| COCOA-CAKE,POWDER,ETC       | MT   |          |          |         |           | PREPARED OR PRES     | MT   | 20       | 0        | 47      | 0       |
| CHOCOLATE PREPARATIONS      | MT   |          |          |         |           | PINEAPPLES           | MT   |          |          |         |         |
| TEA-CRUDE OR PREPARED       | MT   |          |          |         |           | FRUIT JUICES         | MLT  | 0        | 0        | 0       | 0       |
| SPICES                      | MT   |          |          |         |           | NUTS AND PREPS       | NA   | ---      | ---      |         |         |
| ALLIED GUMS                 | MT   |          |          |         |           | VEGETABLES AND PREPS | NA   | ---      | ---      |         |         |
| RUBBER-CRUDE                | MT   |          |          |         |           | FRESH OR FROZEN      | NA   | ---      | ---      | 47      | 0       |
| RUBBER-LATEX                | MT   |          |          |         |           | TOMATOES             | MT   | ---      | ---      | 47      | 0       |
| RUBBER-DRY FORM             | MT   |          |          |         |           | PREPARED OR PRES     | NA   | ---      | ---      |         |         |
| SILK-RAW                    | MT   |          |          |         |           | OLIVES               | MLT  | ---      | ---      |         |         |
| WOOL-UNWFD,FREE             | MT   |          |          |         |           | MUSHROOMS,CANNED     | MT   |          |          |         |         |
| FIBERS-EX COTTON,JUTE       | MT   |          |          |         |           | HOPS & EXTRACT ED    | MT   |          |          |         |         |
| OILS-ESSENTIAL              | MT   |          |          |         |           | SUGAR AND REL PRODS  | NA   | ---      | ---      | 13475   | 39766   |
| DRUGS                       | MT   |          |          |         |           | SUGAR-CANE,REET      | MT   | 44078    | 65224    | 12205   | 37600   |
| OTHER COMPLEMENTARY         | NA   | ---      | ---      | 0       | 16 :      | MOLASSES INEDIBLE    | MT   | 18865    | 25633    | 1270    | 2166    |
| SUPPLEMENTARY               | NA   | ---      | ---      |         |           | CONFECTIONERY PRODS  | MT   |          |          |         |         |
| ANIMALS & ANIMAL PRODS      | NA   | ---      | ---      | 14096   | 40697 :   | SPICES               | MT   |          |          |         |         |
| ANIMALS-LIVE,EX PLTRY       | NA   | ---      | ---      | 314     | 334 :     | TOBACCO,UNWFD        | MT   |          |          |         |         |
| CATTLE-OUTIABLE             | MNO  |          |          |         |           | TOBACCO-FILLER       | MT   |          |          |         |         |
| MEATS AND MEAT PRODS        | MT   | 110      | 134      | 314     | 334 :     | TOBACCO-SCRAP        | MT   |          |          |         |         |
| MEATS-P.L.88-482            | MT   | 110      | 134      | 314     | 334 :     | BEVERGES EX FR JUICE | MLT  |          |          |         |         |
| MEATS-FRESH,FROZEN          | MT   | 110      | 134      | 314     | 334 :     | WINE                 | MLT  |          |          |         |         |
| BEEF AND VEAL               | MT   | 110      | 134      | 314     | 334 :     | MALT BEVERAGES       | MLT  |          |          |         |         |
| PORK                        | MT   | 110      | 134      | 314     | 334 :     | FEEDS & FODDERS      | NA   | ---      | ---      | 81      | 0       |
| MEATS-PREP,PRES             | MT   |          |          |         |           | OILSEEDS AND PRODS   | NA   | ---      | ---      |         |         |
| BEEF AND VEAL               | MT   |          |          |         |           | OILSEEDS & OILNUTS   | MT   |          |          | 1       | 0       |
| PORK                        | MT   |          |          |         |           | FLAXSEED             | MT   | 1        | 0        | 1       | 0       |
| MUTTON,GOAT, & LAMB         | MT   |          |          |         |           | SESAME SEED          | MT   |          |          |         |         |
| POULTRY & PRODUCTS          | NA   | ---      | ---      |         |           | OILS AND WAXES-VEG   | MT   |          |          |         |         |
| DAIRY PRODUCTS              | NA   | ---      | ---      |         |           | CASTOR OIL           | MT   |          |          |         |         |
| NONFAT DRY MILK             | MT   |          |          |         |           | COCONUT OIL          | MT   |          |          |         |         |
| CHEESE                      | MT   |          |          |         |           | OLIVE OIL            | MT   |          |          |         |         |
| CASEIN AND MIXTURES         | MT   |          |          |         |           | PALM OIL             | MT   |          |          |         |         |
| FATS OILS AND GREASES       | MT   |          |          |         |           | PALM KERNEL OIL      | MT   |          |          |         |         |
| HIDES AND SKINS             | NA   | ---      | ---      |         |           | OILCAKE AND MEAL     | MT   |          |          |         |         |
| SHEEP & LAMB SKINS          | MT   |          |          |         |           | COTTON,EX LINTERS    | MT   |          |          |         |         |
| FURSKINS                    | NA   | ---      | ---      |         |           | COTTON LINTERS       | MT   |          |          |         |         |
| WOOL-UMD,EX FREE            | MT   |          |          |         |           | SEEDS,FIELD & GARDEN | NA   | ---      | ---      | 4       | 0       |
| SAUSAGE CASINGS             | NA   | ---      | ---      |         |           | NURSERY STOCK        | NA   | ---      | ---      | 116     | 105     |
| OTHER ANIMAL PRODUCTS       | NA   | ---      | ---      |         |           | OTHER VEG PRODUCTS   | NA   | ---      | ---      | 12      | 24      |

TABLE 4--U.S. AGRICULTURAL IMPORTS: QUANTITY AND VALUE, COUNTRY BY COMMODITY GROUP, CALENDAR YEARS 1979 AND 1980

| COUNTRY AND COMMODITY GROUP | UNIT | QUANTITY | QUANTITY | VALUE   | VALUE   | COMMODITY GROUP       | UNIT | QUANTITY | QUANTITY | VALUE   | VALUE   |
|-----------------------------|------|----------|----------|---------|---------|-----------------------|------|----------|----------|---------|---------|
|                             |      | 1979     | 1980     | 1979    | 1980    |                       |      | 1979     | 1980     | 1979    | 1980    |
|                             |      |          |          | \$1,000 | \$1,000 |                       |      |          |          | \$1,000 | \$1,000 |
| 211 EL SALVADOR             |      | ---      | ---      | 278071  | 293912  |                       |      |          |          |         |         |
| COMPLEMENTARY               | NA   | ---      | ---      | 225952  | 264544  | VEGETABLE PRODUCTS    | NA   | ---      | ---      | 31020   | 23801   |
| BANANAS-FRESH               | MT   |          |          |         |         | GRAINS AND PREPS      | NA   | ---      | ---      | 4       | 6       |
| PLANTAINS-FRESH             | MT   | 0        | 32       | 0       | 8       | WHEAT-EX SEED,ED      | MT   |          |          |         |         |
| COFFEE-GREEN                | MT   | 67405    | 82424    | 212821  | 261298  | BARLEY                | MT   |          |          |         |         |
| COFFEE-ROASTED              | MT   | 2626     | 79       | 6779    | 174     | BISCUITS,WAFERS       | MT   | 1        | 0        | 3       | 0       |
| COFFEE-SOLUBLE,EXTRACTS     | MT   | 510      | 265      | 4367    | 2941    | FRUITS AND PREPS      | NA   | ---      | ---      | 210     | 378     |
| COCOA BEANS                 | MT   | 138      | 75       | 454     | 183     | FRESH OR FROZEN       | MT   | 736      | 1150     | 208     | 378     |
| COCOA BUTTER                | MT   |          |          |         |         | STRAWBERRIES          | MT   | 25       | 0        | 15      | 0       |
| COCOA-CAKE,POWDER,ETC       | MT   |          |          |         |         | PREPARED OR PRES      | MT   | 1        | 0        | 2       | 0       |
| CHOCOLATE PREPARATIONS      | MT   | 334      | 0        | 1515    | 0       | PINEAPPLES            | MT   |          |          |         |         |
| TEA-CRUDE OR PREPARED       | MT   |          |          |         |         | FRUIT JUICES          | MLT  |          |          |         |         |
| SPICES                      | MT   | 0        | 5        | 0       | 38      | NUTS AND PREPS        | NA   | ---      | ---      | 559     | 519     |
| ALLIED GUMS                 | MT   |          |          |         |         | VEGETABLES AND PREPS  | NA   | ---      | ---      | 604     | 854     |
| RUBBER-CRUDE                | MT   |          |          |         |         | FRESH OR FROZEN       | NA   | ---      | ---      | 604     | 854     |
| RUBBER-LATEX                | MT   |          |          |         |         | TOMATOES              | MT   | 0        | 15       | 0       | 7       |
| RUBBER-DRY FORM             | MT   |          |          |         |         | PREPARED OR PRES      | NA   | ---      | ---      |         |         |
| SILK-RAW                    | MT   |          |          |         |         | OLIVES                | MLT  |          |          |         |         |
| WOOL-UNMFD,FRFE             | MT   |          |          |         |         | MUSHROOMS,CANNED      | MT   |          |          |         |         |
| FIBERS-EX COTTON,JUTE       | MT   |          |          |         |         | HOPS & EXTRACT FR     | MT   |          |          |         |         |
| OILS-ESSENTIAL              | MT   | 0        | 0        | 3       | 0       | SUGAR AND REL PRODS   | NA   | ---      | ---      | 29603   | 21487   |
| DRUGS                       | MT   | 1        | 0        | 12      | 0       | SUGAR-CANE,PEET       | MT   | 136598   | 50851    | 27290   | 21446   |
| OTHER COMPLEMENTARY         | NA   | ---      | ---      | 0       | 0       | MOLASSES INEDIBLE     | MT   | 12896    | 0        | 1028    | 0       |
| SUPPLEMENTARY               | NA   | ---      | ---      | 44120   | 29369   | CONFECTIONERY PRODS   | MT   | 0        | 5        | 0       | 4       |
| ANIMALS & ANIMAL PRODS      | NA   | ---      | ---      | 13099   | 5568    | SPICES                | MT   |          |          |         |         |
| ANIMALS-LIVE,EX PLTRY       | NA   | ---      | ---      | 3       | 2       | TOBACCO,UNMFD         | MT   | 198      | 0        | 490     | 0       |
| CATTLE-DUTIABLE             | MNO  |          |          |         |         | TOBACCO-FILLER        | MT   | 0        | 0        | 0       | 0       |
| MEATS AND MEAT PRODS        | MT   | 4901     | 2055     | 12893   | 5520    | TOBACCO-SCRAP         | MT   | 165      | 0        | 485     | 0       |
| MEATS-P,L,8A-8B2            | MT   | 4887     | 2041     | 12879   | 5496    | BEVERAGES EX FR JUICE | MLT  | 10       | 0        | 0       | 0       |
| MEATS-FRESH,FROZEN          | MT   | 4901     | 2055     | 12893   | 5520    | WINE                  | MLT  |          |          |         |         |
| BEEF AND VEAL               | MT   | 4887     | 2041     | 12879   | 5496    | MALT BEVERAGES        | MLT  | 10       | 0        | 0       | 0       |
| PORK                        | MT   |          |          |         |         | FEEDS & FODDERS       | NA   | ---      | ---      |         |         |
| MEATS-PREP,PRES             | MT   |          |          |         |         | OILSEEDS AND PRODS    | NA   | ---      | ---      | 516     | 529     |
| BEEF AND VEAL               | MT   |          |          |         |         | OILSEEDS & OILNUTS    | MT   | 554      | 508      | 516     | 529     |
| PORK                        | MT   |          |          |         |         | FLAXSEED              | MT   |          |          |         |         |
| MUTTON,GOAT, & LAMB         | MT   |          |          |         |         | SESAME SEED           | MT   | 553      | 508      | 516     | 529     |
| POULTRY & PRODUCTS          | NA   | ---      | ---      | 50      | 0       | OILS AND WAXES-VEG    | MT   |          |          |         |         |
| DAIRY PRODUCTS              | NA   | ---      | ---      | 149     | 46      | CASTOR OIL            | MT   |          |          |         |         |
| NONFAT DRY MILK             | MT   |          |          |         |         | COCONUT OIL           | MT   |          |          |         |         |
| CHEESE                      | MT   | 43       | 10       | 149     | 46      | OLIVE OIL             | MT   |          |          |         |         |
| CASEIN AND MIXTURES         | MT   |          |          |         |         | PALM OIL              | MT   |          |          |         |         |
| FATS OILS AND GREASES       | MT   |          |          |         |         | PALM KERNEL OIL       | MT   |          |          |         |         |
| HIDES AND SKINS             | NA   | ---      | ---      |         |         | OILCAKE AND MEAL      | MT   |          |          |         |         |
| SHEEP & LAMB SKINS          | MT   |          |          |         |         | COTTON,EX LINTERS     | MT   |          |          |         |         |
| FURSKINS                    | NA   | ---      | ---      |         |         | COTTON LINTERS        | MT   |          |          |         |         |
| WOOL-UNM,EX FREE            | MT   |          |          |         |         | SEEDS,FIELD & GARDEN  | NA   | ---      | ---      | 4       | 4       |
| SAUSAGE CASINGS             | NA   | ---      | ---      |         |         | NURSERY STOCK         | NA   | ---      | ---      | 21      | 23      |
| OTHER ANIMAL PRODUCTS       | NA   | ---      | ---      | 5       | 0       | OTHER VEG PRODUCTS    | NA   | ---      | ---      |         |         |

TABLE 4--U.S. AGRICULTURAL IMPORTS: QUANTITY AND VALUE, COUNTRY BY COMMODITY GROUP, CALENDAR YEARS 1979 AND 1980

| COUNTRY AND COMMODITY GROUP | UNIT | QUANTITY | QUANTITY | VALUE   | VALUE   | COMMODITY GROUP       | UNIT | QUANTITY | QUANTITY | VALUE   | VALUE   |
|-----------------------------|------|----------|----------|---------|---------|-----------------------|------|----------|----------|---------|---------|
|                             |      | 1979     | 1980     | 1979    | 1980    |                       |      | 1979     | 1980     | 1979    | 1980    |
|                             |      |          |          | \$1,000 | \$1,000 |                       |      |          |          | \$1,000 | \$1,000 |
| 215 HONDURAS                |      | ---      | ---      | 371336  | 322019  |                       |      |          |          |         |         |
| COMPLEMENTARY               | NA   | ---      | ---      | 213590  | 197504  | VEGETABLE PRODUCTS    | NA   | ---      | ---      | 34176   | 50288   |
| BANANAS-FRESH               | MT   | 621647   | 667833   | 108341  | 121055  | GRAINS AND PREPS      | NA   | ---      | ---      | 0       | 0       |
| PLANTAINS-FRESH             | MT   | 56       | 37       | 15      | 6       | WHEAT-CY SEED, ED     | MT   |          |          |         |         |
| COFFEE-GREEN                | MT   | 32825    | 19993    | 101352  | 73618   | BARLEY                | MT   |          |          |         |         |
| COFFEE-ROASTED              | MT   | 484      | 0        | 1342    | 0       | BISCUITS, WAFFLES     | MT   | 0        | 0        | 0       | 0       |
| COFFEE-SOLUBLE, EXTRACTS    | MT   |          |          |         |         | FRUITS AND PREPS      | NA   | ---      | ---      | 4637    | 6160    |
| COCOA BEANS                 | MT   | 275      | 173      | 809     | 467     | FRESH OR FROZEN       | MT   | 23770    | 29085    | 4467    | 5548    |
| COCOA BUTTER                | MT   |          |          |         |         | STRAWBERRIES          | MT   |          |          |         |         |
| COCOA-CAKE, POWDER, ETC     | MT   |          |          |         |         | PREPARED OR PRES      | MT   | 2        | 0        | 1       | 0       |
| CHOCOLATE PREPARATIONS      | MT   |          |          |         |         | PINEAPPLES            | MT   |          |          |         |         |
| TEA-CRUDE OR PREPARED       | MT   |          |          |         |         | FRUIT JUICES          | MLT  | 851      | 4090     | 169     | 613     |
| SPICES                      | MT   | 84       | 109      | 116     | 169     | NUTS AND PREPS        | NA   | ---      | ---      | 959     | 1112    |
| ALLIED GUMS                 | MT   |          |          |         |         | VEGETABLES AND PREPS  | NA   | ---      | ---      | 798     | 735     |
| RUBBER-CRUDE                | MT   |          |          |         |         | FRESH OR FROZEN       | NA   | ---      | ---      | 487     | 40      |
| RUBBER-LATEX                | MT   |          |          |         |         | TOMATOES              | MT   | 79       | 0        | 41      | 0       |
| RUBBER-DRY FORM             | MT   |          |          |         |         | PREPARED OR PRES      | NA   | ---      | ---      | 312     | 694     |
| SILK-RAW                    | MT   |          |          |         |         | OLIVES                | MLT  |          |          |         |         |
| WOOL-UNMPD, FREE            | MT   |          |          |         |         | MUSHROOMS, CANNED     | MT   |          |          |         |         |
| FIBERS-EX COTTON, JUTE      | MT   |          |          |         |         | HOPS & EXTRACT EQ     | MT   |          |          |         |         |
| OILS-ESSENTIAL              | MT   | 1        | 1        | 25      | 27      | SUGAR AND REL PRODS   | NA   | ---      | ---      | 17941   | 43764   |
| DRUGS                       | MT   | 10       | 2        | 12      | 2       | SUGAR-CANE, BEET      | MT   | 58744    | 66090    | 14282   | 39782   |
| OTHER COMPLEMENTARY         | NA   | ---      | ---      | 1578    | 2160    | MOLASSES INEDIBLE     | MT   | 71072    | 44889    | 3436    | 3932    |
| SUPPLEMENTARY               | NA   | ---      | ---      | 97746   | 124514  | CONFECTIONERY PRODS   | MT   |          |          |         |         |
| ANIMALS & ANIMAL PRODS      | NA   | ---      | ---      | 63570   | 64226   | SPICES                | MT   |          |          |         |         |
| ANIMALS-LIVE, EX PLTRY      | NA   | ---      | ---      |         |         | TOBACCO, UNMPD        | MT   | 1946     | 1500     | 5187    | 4286    |
| CATTLE-DUTIABLE             | NO   |          |          |         |         | TOBACCO-FILLER        | MT   | 56A      | 297      | 2173    | 1331    |
| MEATS AND MEAT PRODS        | MT   | 28255    | 26396    | 63293   | 63648   | TOBACCO-SCRAP         | MT   | 950      | 576      | 1514    | 909     |
| MEATS-P, L, 88-482          | MT   | 27916    | 26328    | 62617   | 63542   | BEVERGES EX FR JUICE  | MLT  | 4        | 0        | 3       | 0       |
| MEATS-FRESH, FROZEN         | MT   | 28170    | 26336    | 63054   | 63478   | WINE                  | MLT  |          |          |         |         |
| BEEF AND VEAL               | MT   | 28006    | 26271    | 62855   | 63380   | MALT BEVERAGES        | MLT  | 4        | 0        | 3       | 0       |
| PORK                        | MT   |          |          |         |         | FEEDS & FODDERS       | NA   | ---      | ---      |         |         |
| MEATS-PREP, PRES            | MT   | 85       | 60       | 239     | 171     | OILSEEDS AND PRODS    | NA   | ---      | ---      | 2242    | 2004    |
| BEEF AND VEAL               | MT   | 85       | 57       | 239     | 162     | OILSEEDS & OILNUTS    | MT   | 2498     | 2144     | 2242    | 2004    |
| PORK                        | MT   | 0        | 3        | 0       | 8       | FLAXSEED              | MT   |          |          |         |         |
| MUTTON, GOAT, & LAMB        | MT   |          |          |         |         | SESAME SEED           | MT   | 2498     | 2144     | 2239    | 2004    |
| POULTRY & PRODUCTS          | NA   | ---      | ---      | 0       | 6       | OILS AND WAXES-VEG    | MT   |          |          |         |         |
| DAIRY PRODUCTS              | NA   | ---      | ---      |         |         | CASTOR OIL            | MT   |          |          |         |         |
| NONFAT DRY MILK             | MT   |          |          |         |         | COCONUT OIL           | MT   |          |          |         |         |
| CHEESE                      | MT   |          |          |         |         | OLIVE OIL             | MT   |          |          |         |         |
| CASEIN AND MIXTURES         | MT   |          |          |         |         | PALM OIL              | MT   |          |          |         |         |
| FATS OILS AND GREASES       | MT   |          |          |         |         | PALM KERNEL OIL       | MT   |          |          |         |         |
| HIDES AND SKINS             | NA   | ---      | ---      | 276     | 510     | OILCAKE AND MEAL      | MT   |          |          |         |         |
| SHEEP & LAMB SKINS          | MT   |          |          |         |         | COTTON, EX LINTERS    | MT   |          |          |         |         |
| FURSKINS                    | NA   | ---      | ---      |         |         | COTTON LINTERS        | MT   |          |          |         |         |
| WOOL-UNMP, EX FREE          | MT   |          |          |         |         | SEEDS, FIELD & GARDEN | NA   | ---      | ---      | 250     | 187     |
| SAUSAGE CASINGS             | NA   | ---      | ---      |         |         | NURSERY STOCK         | NA   | ---      | ---      | 2560    | 2040    |
| OTHER ANIMAL PRODUCTS       | NA   | ---      | ---      | 0       | 62      | OTHER VEG PRODUCTS    | NA   | ---      | ---      | 0       | 0       |

TABLE 4--U.S. AGRICULTURAL IMPORTS: QUANTITY AND VALUE, COUNTRY BY COMMODITY GROUP, CALENDAR YEARS 1979 AND 1980

| COUNTRY AND<br>COMMODITY GROUP | UNIT | QUANTITY |        | VALUE           |                 | COMMODITY GROUP       | UNIT | QUANTITY |       | VALUE           |                 |
|--------------------------------|------|----------|--------|-----------------|-----------------|-----------------------|------|----------|-------|-----------------|-----------------|
|                                |      | 1979     | 1980   | 1979<br>\$1,000 | 1980<br>\$1,000 |                       |      | 1979     | 1980  | 1979<br>\$1,000 | 1980<br>\$1,000 |
| 219 NICARAGUA                  |      |          |        | 180153          | 156086          |                       |      |          |       |                 |                 |
| COMPLEMENTARY                  | NA   | ---      | ---    | 67116           | 56223           | VEGETABLE PRODUCTS    | NA   | ---      | ---   | 27661           | 37186           |
| BANANAS-FRESH                  | MT   | 108260   | 105759 | 21361           | 20926           | GRAINS AND PREPS      | NA   | ---      | ---   | 0               | 1               |
| PLANTAINS-FRESH                | MT   |          |        |                 |                 | WHEAT-EX SEED, ED     | MT   |          |       |                 |                 |
| COFFEE-GREEN                   | MT   | 11637    | 8207   | 35733           | 30860           | BARLEY                | MT   |          |       |                 |                 |
| COFFEE-ROASTED                 | MT   | 641      | 125    | 1789            | 569             | BISCUITS, WAFERS      | MT   |          |       |                 |                 |
| COFFEE-SOLUBLE, EXTRACTS       | MT   | 156      | 530    | 820             | 3546            | FRUITS AND PREPS      | NA   | ---      | ---   | 140             | 83              |
| COCOA BEANS                    | MT   |          |        |                 |                 | FRESH OR FROZEN       | MT   | 433      | 229   | 140             | 83              |
| COCOA BUTTER                   | MT   |          |        |                 |                 | STRAWBERRIES          | MT   |          |       |                 |                 |
| COCOA-CAKE, POWDER, ETC        | MT   | 0        | 200    | 0               | 0               | PREPARED OR PRES      | MT   | 0        | 0     | 0               | 0               |
| CHOCOLATE PREPARATIONS         | MT   |          |        |                 |                 | PINEAPPLES            | MT   |          |       |                 |                 |
| TEA-CRUDE OR PREPARED          | MT   |          |        |                 |                 | FRUIT JUICES          | MLT  |          |       |                 |                 |
| SPICES                         | MT   | 314      | 207    | 246             | 117             | NUTS AND PREPS        | NA   | ---      | ---   | 132             | 111             |
| ALLIED GUMS                    | MT   |          |        |                 |                 | VEGETABLES AND PREPS  | NA   | ---      | ---   | 397             | 348             |
| RUBBER-CRUDE                   | MT   |          |        |                 |                 | FRESH OR FROZEN       | NA   | ---      | ---   | 397             | 348             |
| RUBBER-LATEX                   | MT   |          |        |                 |                 | TOMATOES              | MT   |          |       |                 |                 |
| RUBBER-DRY FORM                | MT   |          |        |                 |                 | PREPARED OR PRES      | NA   | ---      | ---   |                 |                 |
| SILK-RAW                       | MT   |          |        |                 |                 | OLIVES                | MLT  |          |       |                 |                 |
| WOOL-UNMFD, FREE               | MT   |          |        |                 |                 | MUSHROOMS, CANNED     | MT   |          |       |                 |                 |
| FIBERS-EX COTTON, JUTE         | MT   |          |        |                 |                 | HOPS & EXTRACT EQ     | MT   |          |       |                 |                 |
| OILS-ESSENTIAL                 | MT   |          |        |                 |                 | SUGAR AND REL PREPS   | NA   | ---      | ---   | 21300           | 31859           |
| DRUGS                          | MT   | 22       | 6      | 167             | 123             | SUGAR-CANE, REET      | MT   | 99457    | 66566 | 19331           | 27054           |
| OTHER COMPLEMENTARY            | NA   | ---      | ---    |                 |                 | MOLASSES INERTIBLE    | MT   | 31121    | 41949 | 2278            | 3044            |
| SUPPLEMENTARY                  | NA   | ---      | ---    | 120048          | 98663           | CONFECTIONERY PREPS   | MT   |          |       |                 |                 |
| ANIMALS & ANIMAL PRODS         | NA   | ---      | ---    | 92387           | 62677           | SPICES                | MT   |          |       |                 |                 |
| ANIMALS-LIVE, EX PLTRY         | NA   | ---      | ---    |                 |                 | TOBACCO, UNMFD        | MT   | 501      | 455   | 3129            | 2860            |
| CATTLE-DUTIABLE                | MND  |          |        |                 |                 | TOBACCO-FILLER        | MT   | 173      | 182   | 865             | 827             |
| MEATS AND MEAT PRODS           | MT   | 33846    | 20884  | 92187           | 62525           | TOBACCO-SCRAP         | MT   | 53       | 17    | 67              | 32              |
| MEATS-P, L, RR-482             | MT   | 33755    | 20980  | 92024           | 62517           | BEVERGES EX FR JUICE  | MLT  |          |       |                 |                 |
| MEATS-FRESH, FROZEN            | MT   | 33846    | 20884  | 92187           | 62525           | WINE                  | MLT  |          |       |                 |                 |
| BEEF AND VEAL                  | MT   | 33822    | 20880  | 92146           | 62517           | MALT BEVERAGES        | MLT  |          |       |                 |                 |
| PORK                           | MT   |          |        |                 |                 | FEEDS & FEEDERS       | NA   | ---      | ---   |                 |                 |
| MEATS-FREP, PRES               | MT   |          |        |                 |                 | OILSEEDS AND PRODS    | NA   | ---      | ---   | 2532            | 1842            |
| BEEF AND VEAL                  | MT   |          |        |                 |                 | OILSEEDS & OILNUTS    | MT   | 1502     | 1497  | 1604            | 1842            |
| PORK                           | MT   |          |        |                 |                 | FLAXSEED              | MT   |          |       |                 |                 |
| MUTTON, GOAT, & LAMB           | MT   |          |        |                 |                 | SESAME SEED           | MT   | 1502     | 1497  | 1604            | 1842            |
| POULTRY & PRODUCTS             | NA   | ---      | ---    |                 |                 | OILS AND WAXES-VEG    | MT   |          |       |                 |                 |
| DAIRY PRODUCTS                 | NA   | ---      | ---    | 42              | 0               | CASTOR OIL            | MT   |          |       |                 |                 |
| NONFAT DRY MILK                | MT   |          |        |                 |                 | COCONUT OIL           | MT   |          |       |                 |                 |
| CHEESE                         | MT   | 14       | 0      | 42              | 0               | OLIVE OIL             | MT   |          |       |                 |                 |
| CASEIN AND MIXTURES            | MT   |          |        |                 |                 | PALM OIL              | MT   |          |       |                 |                 |
| FATS OILS AND GREASES          | MT   |          |        |                 |                 | PALM KERNEL OIL       | MT   |          |       |                 |                 |
| HIDES AND SKINS                | NA   | ---      | ---    | 143             | 145             | OILCAKE AND MEAL      | MT   | 5300     | 0     | 829             | 0               |
| SHEEP & LAMB SKINS             | MT   |          |        |                 |                 | COTTON, EX LINTERS    | MT   |          |       |                 |                 |
| FURSKINS                       | NA   | ---      | ---    |                 |                 | COTTON LINTERS        | MT   | 15       | 0     | 3               | 0               |
| WOOL-UMD, EX FREE              | MT   |          |        |                 |                 | SEEDS, FIELD & GARDEN | NA   | ---      | ---   |                 |                 |
| SAUSAGE CASINGS                | NA   | ---      | ---    |                 |                 | NURSERY STOCK         | NA   | ---      | ---   | 16              | 44              |
| OTHER ANIMAL PRODUCTS          | NA   | ---      | ---    | 15              | 7               | OTHER VEG PRODUCTS    | NA   | ---      | ---   | 1               | 0               |

TABLE 4--U.S. AGRICULTURAL IMPORTS: QUANTITY AND VALUE, COUNTRY BY COMMODITY GROUP, CALENDAR YEARS 1979 AND 1980

| COUNTRY AND COMMODITY GROUP | UNIT | QUANTITY | QUANTITY | VALUE   | VALUE   | COMMODITY GROUP       | UNIT | QUANTITY | QUANTITY | VALUE   | VALUE   |
|-----------------------------|------|----------|----------|---------|---------|-----------------------|------|----------|----------|---------|---------|
|                             |      | 1979     | 1980     | 1979    | 1980    |                       |      | 1979     | 1980     | 1979    | 1980    |
|                             |      |          |          | \$1,000 | \$1,000 |                       |      |          |          | \$1,000 | \$1,000 |
| 223 COSTA RICA              |      | ---      | ---      | 333508  | 281695  |                       |      |          |          |         |         |
| COMPLEMENTARY               | NA   | ---      | ---      | 217478  | 179604  | VEGETABLE PRODUCTS    | NA   | ---      | ---      |         |         |
| BANANAS-FRESH               | MT   | 452314   | 476098   | 74604   | 95094   | GRAINS AND PREPS      | NA   | ---      | ---      | 29991   | 50701   |
| PLANTAINS-FRESH             | MT   | 16200    | 16038    | 3296    | 3743    | WHEAT-EX SEED, ED     | MT   | ---      | ---      | 455     | 729     |
| COFFEE-GREEN                | MT   | 30942    | 17852    | 109176  | 59263   | BARLEY                | MT   |          |          |         |         |
| COFFEE-ROASTED              | MT   | 364      | 204      | 950     | 710     | RISCUITS, WAFERS      | MT   |          |          |         |         |
| COFFEE-SOLUBLE, EXTRACTS    | MT   | 0        | 0        | 0       | 0       | FRUITS AND PREPS      | NA   | 82       | 15       | 80      | 30      |
| COCOA BEANS                 | MT   | 2632     | 651      | 9186    | 1728    | FRESH OR FROZEN       | MT   | ---      | ---      | 404     | 586     |
| COCOA BUTTER                | MT   | 1369     | 1168     | 7478    | 6888    | STRAWBERRIES          | MT   | 65       | 702      | 10      | 174     |
| COCOA-CAKE, POWDER, ETC     | MT   | 1302     | 811      | 3578    | 1057    | PREPARED OR PRES      | MT   | 527      | 344      | 234     | 191     |
| CHOCOLATE PREPARATIONS      | MT   | 834      | 24       | 3051    | 53      | PTNEAPPLES            | MT   | 14       | 0        | 9       | 0       |
| TEA-CRUDE OR PREPARED       | MT   |          |          |         |         | FRUIT JUICES          | MLT  | 185      | 520      | 159     | 221     |
| SPICES                      | MT   | 26       | 45       | 18      | 36      | NUTS AND PREPS        | NA   | ---      | ---      | 508     | 568     |
| ALLIED GUMS                 | MT   |          |          |         |         | VEGETABLES AND PREPS  | NA   | ---      | ---      | 3086    | 3119    |
| RUBBER-CRUDE                | MT   |          |          |         |         | FRESH OR FROZEN       | NA   | ---      | ---      | 1828    | 2966    |
| RUBBER-LATFX                | MT   |          |          |         |         | TOMATOES              | MT   | 0        | 1        | 0       | 0       |
| RUBBER-DRY FORM             | MT   |          |          |         |         | PREPARED OR PRES      | NA   | ---      | ---      | 1238    | 153     |
| SILK-RAW                    | MT   |          |          |         |         | OLIVES                | MLT  |          |          |         |         |
| WOOL-UNMFD, FRPE            | MT   |          |          |         |         | MUSHROOMS, CANNED     | MT   | 331      | 0        | 1018    | 0       |
| FIBERS-EX COTTON, JUTE      | MT   |          |          |         |         | HOPS & EXTRACT FD     | MT   |          |          |         |         |
| OILS-ESSENTIAL              | MT   |          |          |         |         | SUGAR AND RFL PRODS   | NA   | ---      | ---      | 18427   | 37460   |
| DRUGS                       | MT   | 21       | 10       | 30      | 78      | SUGAR-CANE, REET      | MT   | 69136    | 71821    | 18392   | 37424   |
| OTHER COMPLEMENTARY         | NA   | ---      | ---      | 1112    | 1276    | MOLASSES INEDTAL      | MT   |          |          |         |         |
| SUPPLEMENTARY               | NA   | ---      | ---      | 116030  | 111091  | CONFECTIONERY PRODS   | MT   | 9        | 16       | 18      | 36      |
| ANIMALS & ANIMAL PRODS      | NA   | ---      | ---      | 86039   | 60700   | SPICES                | MT   | 0        | 2        | 0       | 1       |
| ANIMALS-LIVF, EX PLTRY      | NA   | ---      | ---      | 0       | 50      | TOBACCO, UNMFD        | MT   | 457      | 197      | 1207    | 406     |
| CATTLE-DUTIABLE             | MND  |          |          |         |         | TOBACCO-FILLFR        | MT   | 5        | 14       | 11      | 29      |
| MEATS AND MEAT PRODS        | MT   | 32258    | 20892    | 85905   | 59923   | TOBACCO-SCRAP         | MT   | 359      | 139      | 1186    | 461     |
| MEATS-P.L. 8A-4B2           | MT   | 32233    | 20872    | 85868   | 59893   | BEVERGES EX FR JUICE  | MLT  |          |          |         |         |
| MEATS-FRESH, FROZEN         | MT   | 32258    | 20892    | 85905   | 59923   | WINE                  | MLT  |          |          |         |         |
| BEEF AND VEAL               | MT   | 32233    | 20872    | 85868   | 59893   | MALT BEVERAGES        | MLT  |          |          |         |         |
| PORK                        | MT   |          |          |         |         | FEEDS & FODDERS       | NA   | ---      | ---      |         |         |
| MEATS-PREP, PRES            | MT   |          |          |         |         | OILSEEDS AND PRODS    | NA   | ---      | ---      |         |         |
| BEEF AND VFAL               | MT   |          |          |         |         | OILSEEDS & OILNUTS    | MT   |          |          | 5       | 3       |
| PORK                        | MT   |          |          |         |         | FLAYSEED              | MT   |          |          |         |         |
| MUTTON, GOAT, & LAMB        | MT   |          |          |         |         | SESAME SEED           | MT   |          |          |         |         |
| POULTRY & PRODUCTS          | NA   | ---      | ---      | 13      | 14      | OILS AND WAXES-VEG    | MT   | 2        | 3        | 5       | 3       |
| DAIRY PRODUCTS              | NA   | ---      | ---      |         |         | CASTOR OIL            | MT   |          |          |         |         |
| NONFAT DRY MILK             | MT   |          |          |         |         | COCONUT OIL           | MT   | 2        | 3        | 5       | 3       |
| CHEESE                      | MT   |          |          |         |         | OLIVE OIL             | MT   |          |          |         |         |
| CASEIN AND MIXTURES         | MT   |          |          |         |         | PALM OIL              | MT   |          |          |         |         |
| FATS OILS AND GREASES       | MT   |          |          |         |         | PALM KERNEL OIL       | MT   |          |          |         |         |
| HIDES AND SKINS             | NA   | ---      | ---      | 1       | 0       | OILCAKE AND MEAL      | MT   |          |          |         |         |
| SHEEP & LAMB SKINS          | MT   |          |          |         |         | COTTON, EX LINTERS    | MT   |          |          |         |         |
| FURSKINS                    | NA   | ---      | ---      |         |         | COTTON LINTERS        | MT   |          |          |         |         |
| WOOL-UMD, EX FREE           | MT   |          |          |         |         | SEEDS, FIELD & GARDEN | NA   | ---      | ---      | 1999    | 2426    |
| SAUSAGE CASINGS             | NA   | ---      | ---      |         |         | NURSERY STOCK         | NA   | ---      | ---      | 3902    | 5411    |
| OTHER ANIMAL PRODUCTS       | NA   | ---      | ---      | 122     | 113     | OTHER VEG PRODUCTS    | NA   | ---      | ---      |         |         |

TABLE 4--U.S. AGRICULTURAL IMPORTS: QUANTITY AND VALUE, COUNTRY BY COMMODITY GROUP, CALENDAR YEARS 1979 AND 1980

| COUNTRY AND COMMODITY GROUP | UNIT | QUANTITY |        | VALUE           |                 | COMMODITY GROUP       | UNIT | QUANTITY |        | VALUE           |                 |
|-----------------------------|------|----------|--------|-----------------|-----------------|-----------------------|------|----------|--------|-----------------|-----------------|
|                             |      | 1979     | 1980   | 1979<br>\$1,000 | 1980<br>\$1,000 |                       |      | 1979     | 1980   | 1979<br>\$1,000 | 1980<br>\$1,000 |
| 225 PANAMA                  |      | ---      | ---    | 89756           | 111360          | VEGETABLE PRODUCTS    | NA   | ---      | ---    | 34478           | 77728           |
| COMPLEMENTARY               | NA   | ---      | ---    | 48499           | 29650           | GRAINS AND PREPS      | NA   | ---      | ---    | 174             | 231             |
| BANANAS-FRESH               | MT   | 261311   | 116503 | 36744           | 17223           | WHEAT-EX SEED,ED      | MT   | ---      | ---    | ---             | ---             |
| PLANTAINS-FRESH             | MT   | 207      | 556    | 55              | 120             | BARLEY                | MT   | ---      | ---    | ---             | ---             |
| COFFEE-GREEN                | MT   | 1721     | 2567   | 5931            | 9934            | BISCUITS, WAFFERS     | MT   | 26       | 32     | 33              | 35              |
| COFFEE-ROASTED              | MT   | 397      | 103    | 1108            | 360             | FRUITS AND PREPS      | NA   | ---      | ---    | 60              | 3               |
| COFFEE-SOLUBLE, EXTRACTS    | MT   |          |        |                 |                 | FRESH OR FROZEN       | MT   | 173      | 9      | 60              | 0               |
| COCOA BEANS                 | MT   | 1030     | 527    | 3235            | 1440            | STRAWBERRIES          | MT   | ---      | ---    | ---             | ---             |
| COCOA BUTTER                | MT   | 0        | 18     | 0               | 123             | PREPARED OR PRES      | MT   | ---      | ---    | ---             | ---             |
| COCOA-CAKE, POWDER, ETC     | MT   |          |        |                 |                 | PINEAPPLES            | MT   | ---      | ---    | ---             | ---             |
| CHOCOLATE PREPARATIONS      | MT   |          |        |                 |                 | FRUIT JUICES          | MLT  | 0        | 2      | 0               | 3               |
| TEA-CRUDE OR PREPARED       | MT   |          |        |                 |                 | NUTS AND PREPS        | NA   | ---      | ---    | 4               | 0               |
| SPICES                      | MT   |          |        |                 |                 | VEGETABLES AND PREPS  | NA   | ---      | ---    | 21              | 8               |
| ALLIED GUMS                 | MT   |          |        |                 |                 | FRESH OR FROZEN       | NA   | ---      | ---    | 21              | 8               |
| RUBBER-CRUDE                | MT   |          |        |                 |                 | TOMATOES              | MT   | ---      | ---    | ---             | ---             |
| RUBBER-LATEX                | MT   |          |        |                 |                 | PREPARED OR PRES      | NA   | ---      | ---    | ---             | ---             |
| RUBBER-DRY FORM             | MT   |          |        |                 |                 | OLIVES                | MLT  | ---      | ---    | ---             | ---             |
| SILK-RAW                    | MT   |          |        |                 |                 | MUSHROOMS, CANNED     | MT   | ---      | ---    | ---             | ---             |
| WOOL-UNMFD, FREE            | MT   |          |        |                 |                 | HOPS & EXTRACT FO     | MT   | ---      | ---    | ---             | ---             |
| FIBERS-EX COTTON, JUTE      | MT   |          |        |                 |                 | SUGAR AND REL PRODS   | NA   | ---      | ---    | 33240           | 77401           |
| OILS-ESSENTIAL              | MT   |          |        |                 |                 | SUGAR-CANE, BEET      | MT   | 134875   | 140759 | 31963           | 77314           |
| DRUGS                       | MT   |          |        |                 |                 | MOLASSES INEDIBLE     | MT   | 13707    | 1621   | 1261            | 87              |
| OTHER COMPLEMENTARY         | NA   | ---      | ---    | 1625            | 551             | CONFECTIONERY PRODS   | MT   | ---      | ---    | ---             | ---             |
| SUPPLEMENTARY               | NA   | ---      | ---    | 36258           | 87710           | SPICES                | MT   | ---      | ---    | ---             | ---             |
| ANIMALS & ANIMAL PRODS      | NA   | ---      | ---    | 1779            | 4802            | TOBACCO, UNMFD        | MT   | 333      | 145    | 966             | 13              |
| ANIMALS-LIVE, EX PLTRY      | NA   | ---      | ---    | 62              | 181             | TOBACCO-FILLE         | MT   | ---      | ---    | ---             | ---             |
| CATTLE-DUTIABLE             | MNO  |          |        |                 |                 | TOBACCO-SCRAP         | MT   | 333      | 0      | 966             | 0               |
| MEATS AND MEAT PRODS        | MT   | 442      | 1149   | 1097            | 2953            | BEVERGES EX FR JUICE  | MLT  | 17       | 4      | 10              | 3               |
| MEATS-P, L, 88-482          | MT   | 409      | 1149   | 1041            | 2953            | WINE                  | MLT  | 0        | 0      | 0               | 0               |
| MEATS-FRESH, FROZEN         | MT   | 409      | 1149   | 1041            | 2953            | MALT BEVERAGES        | MLT  | ---      | ---    | ---             | ---             |
| BEEF AND VEAL               | MT   | 409      | 1149   | 1041            | 2953            | FEEDS & FEEDERS       | NA   | ---      | ---    | ---             | ---             |
| PORK                        | MT   |          |        |                 |                 | OILSEEDS AND PRODS    | NA   | ---      | ---    | ---             | ---             |
| MEATS-PREP, PRES            | MT   | 33       | 0      | 57              | 0               | OILSEEDS & OILNUTS    | MT   | 0        | 56     | 0               | 46              |
| BEEF AND VEAL               | MT   | 33       | 0      | 57              | 0               | FLAXSEED              | MT   | ---      | ---    | ---             | ---             |
| PORK                        | MT   |          |        |                 |                 | SESAME SEED           | MT   | 0        | 56     | 0               | 46              |
| MUTTON, GOAT, & LAMB        | MT   |          |        |                 |                 | OILS AND WAXES-VEG    | MT   | ---      | ---    | ---             | ---             |
| POULTRY & PRODUCTS          | NA   | ---      | ---    | 0               | 2               | CASTOR OIL            | MT   | ---      | ---    | ---             | ---             |
| DAIRY PRODUCTS              | NA   | ---      | ---    | 0               | 2               | COCONUT OIL           | MT   | ---      | ---    | ---             | ---             |
| NONFAT DRY MILK             | MT   |          |        |                 |                 | OLIVE OIL             | MT   | ---      | ---    | ---             | ---             |
| CHEESE                      | MT   |          |        |                 |                 | PALM OIL              | MT   | ---      | ---    | ---             | ---             |
| CASEIN AND MIXTURES         | MT   |          |        |                 |                 | PALM KERNEL OIL       | MT   | ---      | ---    | ---             | ---             |
| FATS OILS AND GREASES       | MT   |          |        |                 |                 | OILCAKE AND MEAL      | MT   | ---      | ---    | ---             | ---             |
| HIDES AND SKINS             | NA   | ---      | ---    | 0               | 203             | COTTON, EX LINTERS    | MT   | ---      | ---    | ---             | ---             |
| SHEEP & LAMB SKINS          | MT   |          |        |                 |                 | COTTON LINTERS        | MT   | ---      | ---    | ---             | ---             |
| FURSKINS                    | NA   | ---      | ---    | 0               | 203             | SEEDS, FIELD & GARDEN | NA   | ---      | ---    | 0               | 0               |
| WOOL-UMD, EX FREE           | MT   |          |        |                 |                 | NURSERY STOCK         | NA   | ---      | ---    | 3               | 3               |
| SAUSAGE CASINGS             | NA   | ---      | ---    |                 |                 | OTHER VEG PRODUCTS    | NA   | ---      | ---    |                 |                 |
| OTHER ANIMAL PRODUCTS       | NA   | ---      | ---    | 520             | 662             |                       |      |          |        |                 |                 |

TABLE 4--U.S. AGRICULTURAL IMPORTS: QUANTITY AND VALUE, COUNTRY BY COMMODITY GROUP, CALENDAR YEARS 1979 AND 1980

| COUNTRY AND COMMODITY GROUP | UNIT | QUANTITY |      | VALUE           |                 | COMMODITY GROUP       | UNIT | QUANTITY |      | VALUE           |                 |
|-----------------------------|------|----------|------|-----------------|-----------------|-----------------------|------|----------|------|-----------------|-----------------|
|                             |      | 1979     | 1980 | 1979<br>\$1,000 | 1980<br>\$1,000 |                       |      | 1979     | 1980 | 1979<br>\$1,000 | 1980<br>\$1,000 |
| 236 BAHAMAS                 |      | ---      | ---  | 1102            | 791             |                       |      |          |      |                 |                 |
| COMPLEMENTARY               | NA   | ---      | ---  | 187             | 133             | VEGETABLE PRODUCTS    | NA   | ---      | ---  | 874             | 630             |
| BANANAS-FRESH               | MT   |          |      |                 |                 | GRAINS AND PREPS      | NA   | ---      | ---  | 1               | 0               |
| PLANTAINS-FRESH             | MT   |          |      |                 |                 | WHEAT-EX SFD, ED      | MT   |          |      |                 |                 |
| COFFEE-GREEN                | MT   |          |      |                 |                 | BARLEY                | MT   |          |      |                 |                 |
| COFFEE-ROASTED              | MT   |          |      |                 |                 | BISCUITS, WAFERS      | MT   |          |      |                 |                 |
| COFFEE-SOLUBLE, EXTRACTS    | MT   |          |      |                 |                 | FRUITS AND PREPS      | NA   | ---      | ---  | 1               | 1               |
| COCOA BEANS                 | MT   |          |      |                 |                 | FRESH OR FROZEN       | MT   | 2        | 0    | 1               | 0               |
| COCOA BUTTER                | MT   |          |      |                 |                 | STRAWBERRIES          | MT   |          |      |                 |                 |
| COCOA-CAKE, POWDER, ETC     | MT   |          |      |                 |                 | PREPARED OR PRES      | MT   | 0        | 15   | 0               | 1               |
| CHOCOLATE PREPARATIONS      | MT   |          |      |                 |                 | PINEAPPLES            | MT   |          |      |                 |                 |
| TEA-CRUDE OR PREPARED       | MT   |          |      |                 |                 | FRUIT JUICES          | MLT  |          |      |                 |                 |
| SPICES                      | MT   |          |      |                 |                 | NUTS AND PREPS        | NA   | ---      | ---  |                 |                 |
| ALLIED GUMS                 | MT   |          |      |                 |                 | VEGETABLES AND PREPS  | NA   | ---      | ---  | 800             | 630             |
| RUBBER-CRUDE                | MT   |          |      |                 |                 | FRESH OR FROZEN       | NA   | ---      | ---  | 800             | 630             |
| RUBBER-LATEX                | MT   |          |      |                 |                 | TOMATOES              | MT   | 4        | 7    | 2               | 4               |
| RUBBER-DRY FORM             | MT   |          |      |                 |                 | PREPARED OR PRES      | NA   | ---      | ---  |                 |                 |
| SILK-RAW                    | MT   |          |      |                 |                 | OLIVES                | MLT  |          |      |                 |                 |
| WOOL-UNMFD, FREE            | MT   |          |      |                 |                 | MUSHROOMS, CANNED     | MT   |          |      |                 |                 |
| FIBERS-EX COTTON, JUTE      | MT   |          |      |                 |                 | HOPS & EXTRACT EQ     | MT   |          |      |                 |                 |
| OILS-ESSENTIAL              | MT   | 5        | 5    | 187             | 133             | SUGAR AND REL PRODS   | NA   | ---      | ---  |                 |                 |
| DRUGS                       | MT   |          |      |                 |                 | SUGAR-CANE, BEET      | MT   |          |      |                 |                 |
| OTHER COMPLEMENTARY         | NA   | ---      | ---  |                 |                 | MOLASSES INEDIBLE     | MT   |          |      |                 |                 |
| SUPPLEMENTARY               | NA   | ---      | ---  | 915             | 658             | CONFECTIONERY PRODS   | MT   |          |      |                 |                 |
| ANIMALS & ANIMAL PRODS      | NA   | ---      | ---  | 41              | 19              | SPICES                | MT   |          |      |                 |                 |
| ANIMALS-LIVE, EX PLTRY      | NA   | ---      | ---  | 28              | 19              | TOBACCO, UNMFD        | MT   |          |      |                 |                 |
| CATTLE-DUTIABLE             | MNO  |          |      |                 |                 | TOBACCO-FILLED        | MT   |          |      |                 |                 |
| MEATS AND MEAT PRODS        | MT   | 4        | 0    | 12              | 0               | TOBACCO-SCRAP         | MT   |          |      |                 |                 |
| MEATS-P, L, RB-4R2          | MT   |          |      |                 |                 | BEVERGES EX FR JUICE  | MLT  |          |      |                 |                 |
| MEATS-FRESH, FROZEN         | MT   | 4        | 0    | 12              | 0               | WINE                  | MLT  |          |      |                 |                 |
| BEEF AND VEAL               | MT   |          |      |                 |                 | MALT BEVERAGES        | MLT  |          |      |                 |                 |
| PORK                        | MT   |          |      |                 |                 | FEEDS & FOODERS       | NA   | ---      | ---  |                 |                 |
| MEATS-PREP, PRES            | MT   |          |      |                 |                 | OILSEEDS AND PRODS    | NA   | ---      | ---  |                 |                 |
| BEEF AND VEAL               | MT   |          |      |                 |                 | OILSEEDS & OILNUTS    | MT   |          |      |                 |                 |
| PORK                        | MT   |          |      |                 |                 | FLAXSEED              | MT   |          |      |                 |                 |
| MUTTON, GOAT, & LAMB        | MT   |          |      |                 |                 | SFSAME SEED           | MT   |          |      |                 |                 |
| POULTRY & PRODUCTS          | NA   | ---      | ---  | 1               | 0               | OILS AND WAXES-VFG    | MT   |          |      |                 |                 |
| DAIRY PRODUCTS              | NA   | ---      | ---  |                 |                 | CASTOR OIL            | MT   |          |      |                 |                 |
| NONFAT DRY MILK             | MT   |          |      |                 |                 | COCONUT OIL           | MT   |          |      |                 |                 |
| CHEESE                      | MT   | 0        | 0    | 1               | 0               | OLIVE OIL             | MT   |          |      |                 |                 |
| CASEIN AND MIXTURES         | MT   |          |      |                 |                 | PALM OIL              | MT   |          |      |                 |                 |
| FATS OILS AND GREASES       | MT   |          |      |                 |                 | PALM KERNEL OIL       | MT   |          |      |                 |                 |
| HIDES AND SKINS             | NA   | ---      | ---  |                 |                 | OILCAKE AND MEAL      | MT   |          |      |                 |                 |
| SHEEP & LAMB SKINS          | MT   | ---      | ---  |                 |                 | COTTON, EX LINTERS    | MT   |          |      |                 |                 |
| FURSKINS                    | NA   | ---      | ---  |                 |                 | COTTON LINTERS        | MT   |          |      |                 |                 |
| WOOL-UMD, EX FREE           | MT   | ---      | ---  |                 |                 | SEEDS, FIELD & GARDEN | NA   | ---      | ---  |                 |                 |
| SAUSAGE CASINGS             | NA   | ---      | ---  |                 |                 | NURSEY STOCK          | NA   | ---      | ---  |                 |                 |
| OTHER ANIMAL PRODUCTS       | NA   | ---      | ---  |                 |                 | OTHER VEG PRODUCTS    | NA   | ---      | ---  | 80              | 0               |

TABLE 4--U.S. AGRICULTURAL IMPORTS: QUANTITY AND VALUE, COUNTRY BY COMMODITY GROUP, CALENDAR YEARS 1979 AND 1980

| COUNTRY AND COMMODITY GROUP | UNIT | QUANTITY | QUANTITY | VALUE   | VALUE :   | COMMODITY GROUP      | UNIT | QUANTITY | QUANTITY | VALUE   | VALUE   |
|-----------------------------|------|----------|----------|---------|-----------|----------------------|------|----------|----------|---------|---------|
|                             |      | 1979     | 1980     | 1979    | 1980 :    |                      |      | 1979     | 1980     | 1979    | 1980    |
|                             |      |          |          | \$1,000 | \$1,000 : |                      |      |          |          | \$1,000 | \$1,000 |
| 241 JAMAICA                 |      | ---      | ---      | 14670   | 33463 :   |                      |      |          |          |         |         |
| COMPLEMENTARY               | NA   | ---      | ---      | 2589    | 2570 :    | VEGETABLE PRODUCTS   | NA   | ---      | ---      | 12081   | 30891   |
| BANANAS-FRESH               | MT   |          |          |         |           | GRAINS AND PREPS     | NA   | ---      | ---      | 252     | 140     |
| PLANTAINS-FRESH             | MT   | 0        | 6        | 0       | 2 :       | WHEAT-EX SEED,ED     | MT   |          |          |         |         |
| COFFEE-GREEN                | MT   | 10       | 24       | 86      | 148 :     | BARLEY               | MT   |          |          |         |         |
| COFFEE-ROASTED              | MT   | 3        | 6        | 22      | 51 :      | BISCUITS,WAFERS      | MT   | 44       | 30       | 60      | 90      |
| COFFEE-SOLUBLE,EXTRACTS     | MT   | 0        | 0        | 3       | 0 :       | FRUITS AND PREPS     | NA   | ---      | ---      | 54      | 141     |
| COCOA BEANS                 | MT   |          |          |         |           | FRESH OR FROZEN      | MT   | 86       | 302      | 21      | 71      |
| COCOA BUTTER                | MT   | P3       | 47       | 346     | 277 :     | STRAWBERRIES         | MT   |          |          |         |         |
| COCOA-CAKE,POWDER,ETC       | MT   | 0        | 3        | 0       | 12 :      | PREPARED OR PRES     | MT   | 31       | 70       | 27      | 66      |
| CHOCOLATE PREPARATIONS      | MT   | 2        | 12       | 6       | 38 :      | PTNFAPPLES           | MT   |          |          |         |         |
| TEA-CRUDE OR PREPARED       | MT   |          |          |         |           | FRUIT JUICES         | MLT  | 7        | 5        | 6       | 4       |
| SPICES                      | MT   | 338      | 375      | 848     | 819 :     | NUTS AND PREPS       | NA   | ---      | ---      | 18      | 35      |
| ALLIED GUMS                 | MT   |          |          |         |           | VEGETABLES AND PREPS | NA   | ---      | ---      | 994     | 1531    |
| RUBBER-CRUDE                | MT   |          |          |         |           | FRESH OR FROZEN      | NA   | ---      | ---      | 466     | 672     |
| RUBBER-LATEX                | MT   |          |          |         |           | TOMATOES             | MT   |          |          |         |         |
| RUBBER-DRY FORM             | MT   |          |          |         |           | PREPARED OR PRES     | NA   | ---      | ---      | 529     | 85P     |
| SILK-RAW                    | MT   |          |          |         |           | OLIVES               | MLT  |          |          |         |         |
| WOOL-UNMFD,FRFE             | MT   |          |          |         |           | MUSHROOMS,CANNED     | MT   |          |          |         |         |
| FIBERS-EX COTTON,JUTE       | MT   |          |          |         |           | HOPS & EXTRACT EO    | MT   |          |          |         |         |
| OILS-ESSENTIAL              | MT   | 52       | 45       | 1239    | 1100 :    | SUGAR AND PFL PRODS  | NA   | ---      | ---      | 9604    | 27814   |
| DRUGS                       | MT   |          |          |         |           | SUGAR-CANE,BEET      | MT   | 47284    | 60246    | 9468    | 27662   |
| OTHER COMPLEMENTARY         | NA   | ---      | ---      | 39      | 23 :      | MOLASSES INEDIBLE    | MT   |          |          |         |         |
| SUPPLEMENTARY               | NA   | ---      | ---      | 12081   | 30893 :   | CONFECTIONERY PRODS  | MT   |          |          |         |         |
| ANIMALS & ANIMAL PRODS      | NA   | ---      | ---      | 0       | 1 :       | SPICES               | MT   |          |          |         |         |
| ANIMALS-LIVE,EX PLTRY       | NA   | ---      | ---      |         |           | TOBACCO,UNMFD        | MT   | 54       | 39       | 101     | 40      |
| CATTLE-DUTIABLE             | MNO  |          |          |         |           | TOBACCO-FILLER       | MT   | 14       | 1        | 51      | 3       |
| MEATS AND MEAT PRODS        | MT   |          |          |         |           | TOBACCO-SCRAP        | MT   | 35       | 38       | 42      | 37      |
| MEATS-P,L,88-4R2            | MT   |          |          |         |           | BEVERGES EX FR JUICE | MLT  | 193      | 380      | 59      | 223     |
| MEATS-FRESH,FROZEN          | MT   |          |          |         |           | WINE                 | MLT  |          |          |         |         |
| BEEF AND VEAL               | MT   |          |          |         |           | MALT BEVERAGES       | MLT  | 99       | 380      | 56      | 223     |
| PORK                        | MT   |          |          |         |           | FEEDS & FODDERS      | NA   | ---      | ---      |         |         |
| MEATS-PREP,PRES             | MT   |          |          |         |           | OILSEEDS AND PRODS   | NA   | ---      | ---      | 32      | 42      |
| BEEF AND VEAL               | MT   |          |          |         |           | OILSEEDS & OILNUTS   | MT   |          |          |         |         |
| PORK                        | MT   |          |          |         |           | FLAXSEED             | MT   |          |          |         |         |
| MUTTON,GOAT, & LAMB         | MT   |          |          |         |           | SESAME SEED          | MT   |          |          |         |         |
| POULTRY & PRODUCTS          | NA   | ---      | ---      |         |           | OILS AND WAXES-VFF   | MT   | 15       | 20       | 32      | 42      |
| DAIRY PRODUCTS              | NA   | ---      | ---      | 0       | 1 :       | CASTOR OIL           | MT   |          |          |         |         |
| NONFAT DRY MILK             | MT   |          |          |         |           | COCONUT OIL          | MT   | 15       | 20       | 32      | 42      |
| CHEESE                      | MT   |          |          |         |           | OLIVE OIL            | MT   |          |          |         |         |
| CASEIN AND MIXTURES         | MT   |          |          |         |           | PALM OIL             | MT   |          |          |         |         |
| FATS OILS AND GREASES       | MT   |          |          |         |           | PALM KERNEL OIL      | MT   |          |          |         |         |
| HIDES AND SKINS             | NA   | ---      | ---      |         |           | OILCAKE AND MEAL     | MT   |          |          |         |         |
| SHEEP & LAMB SKINS          | MT   |          |          |         |           | COTTON,EX LINTERS    | MT   |          |          |         |         |
| FURSKINS                    | NA   | ---      | ---      |         |           | COTTON LINTERS       | MT   |          |          |         |         |
| WOOL-UMD,EX FREE            | MT   |          |          |         |           | SEEDS,FIELD & GARDEN | NA   | ---      | ---      | 35      | 66      |
| SAUSAGE CASINGS             | NA   | ---      | ---      |         |           | NURSERY STOCK        | NA   | ---      | ---      | 883     | 832     |
| OTHER ANIMAL PRODUCTS       | NA   | ---      | ---      |         |           | OTHER VEG PRODUCTS   | NA   | ---      | ---      | 49      | 28      |



TABLE 4--U.S. AGRICULTURAL IMPORTS: QUANTITY AND VALUE, COUNTRY BY COMMODITY GROUP, CALENDAR YEARS 1979 AND 1980

| COUNTRY AND COMMODITY GROUP | UNIT | QUANTITY | QUANTITY | VALUE   | VALUE   | COMMODITY GROUP       | UNIT | QUANTITY | QUANTITY | VALUE   | VALUE   |
|-----------------------------|------|----------|----------|---------|---------|-----------------------|------|----------|----------|---------|---------|
|                             |      | 1979     | 1980     | 1979    | 1980    |                       |      | 1979     | 1980     | 1979    | 1980    |
|                             |      |          |          | \$1,000 | \$1,000 |                       |      |          |          | \$1,000 | \$1,000 |
| 245 HAITI                   |      | ---      | ---      | 27620   | 33477   | VEGETABLE PRODUCTS    | NA   | ---      | ---      | 5116    | 11451   |
| COMPLEMENTARY               | NA   | ---      | ---      | 18236   | 19540   | GRAINS AND PREPS      | NA   | ---      | ---      | 20      | 16      |
| BANANAS-FRESH               | MT   | 0        | 924      | 0       | 190     | WHEAT-EX SEED, ED     | MT   |          |          |         |         |
| PLANTAINS-FRESH             | MT   |          |          |         |         | BARLEY                | MT   |          |          |         |         |
| COFFEE-GREEN                | MT   | 1929     | 3272     | 6192    | 9723    | BISCUITS, WAFERS      | MT   | 5        | 0        | 7       | 0       |
| COFFEE-ROASTED              | MT   | 557      | 81       | 1388    | 180     | FRUITS AND PREPS      | NA   | ---      | ---      | 1322    | 1983    |
| COFFEE-SOLUBLE, EXTRACTS    | MT   |          |          |         |         | FRESH OR FROZEN       | MT   | 2621     | 3832     | 1159    | 1740    |
| COCOA BEANS                 | MT   | 1797     | 1453     | 5341    | 3197    | STRAWBERRIES          | MT   |          |          |         |         |
| COCOA BUTTER                | MT   | 0        | 20       | 0       | 120     | PREPARED OR PRES      | MT   | 303      | 454      | 156     | 237     |
| COCOA-CAKE, POWDER, ETC     | MT   |          |          |         |         | PINEAPPLES            | MT   |          |          |         |         |
| CHOCOLATE PREPARATIONS      | MT   |          |          |         |         | FRUIT JUICES          | MLT  | 14       | 14       | 7       | 6       |
| TEA-CRUDE OR PREPARED       | MT   |          |          |         |         | NUTS AND PREPS        | NA   | ---      | ---      | 0       | 20      |
| SPICES                      | MT   | 45       | 50       | 61      | 23      | VEGETABLES AND PREPS  | NA   | ---      | ---      | 111     | 271     |
| ALLIED GUMS                 | MT   |          |          |         |         | FRESH OR FROZEN       | NA   | ---      | ---      | 27      | 104     |
| RUBBER-CRUDE                | MT   | 92       | 118      | 72      | 158     | TOMATOES              | MT   |          |          |         |         |
| RUBBER-LATEX                | MT   |          |          |         |         | PREPARED OR PRES      | NA   | ---      | ---      | 83      | 167     |
| RUBBER-DRY FORM             | MT   | 92       | 118      | 72      | 158     | OLIVES                | MLT  |          |          |         |         |
| SILK-RAW                    | MT   |          |          |         |         | MUSHROOMS, CANNED     | MT   | 0        | 11       | 0       | 22      |
| WOOL-UNMFD, FREE            | MT   |          |          |         |         | HOPS & EXTRACT EQ     | MT   |          |          |         |         |
| FIBERS-EX COTTON, JUTE      | MT   | 287      | 1449     | 136     | 906     | SUGAR AND RFL PRODS   | NA   | ---      | ---      | 3165    | 6483    |
| OILS-ESSENTIAL              | MT   | 207      | 195      | 5035    | 5036    | SUGAR-CANE, BEET      | MT   | 9965     | 8964     | 2497    | 5120    |
| DRUGS                       | MT   |          |          |         |         | MOLASSES INEDIBLE     | MT   | 13991    | 12524    | 668     | 1364    |
| OTHER COMPLEMENTARY         | NA   | ---      | ---      | 12      | 7       | CONFECTIONERY PRODS   | MT   |          |          |         |         |
| SUPPLEMENTARY               | NA   | ---      | ---      | 9384    | 14137   | SPICES                | MT   |          |          |         |         |
| ANIMALS & ANIMAL PRODS      | NA   | ---      | ---      | 4268    | 2686    | TOBACCO, UNMFD        | MT   | 0        | 11       | 0       | 31      |
| ANIMALS-LIVE, EX PLTRY      | NA   | ---      | ---      |         |         | TOBACCO-FILLER        | MT   |          |          |         |         |
| CATTLE-DUTIABLE             | MND  |          |          |         |         | TOBACCO-SCRAP         | MT   | 0        | 11       | 0       | 31      |
| MEATS AND MEAT PRODS        | MT   | 1069     | 916      | 2508    | 2341    | BEVERGES EX FP JUICE  | MLT  |          |          |         |         |
| MEATS-P.L. 89-482           | MT   | 971      | 760      | 2309    | 1758    | WINE                  | MLT  |          |          |         |         |
| MEATS-FRESH, FROZEN         | MT   | 868      | 665      | 2028    | 1489    | MALT BEVERAGES        | MLT  |          |          |         |         |
| BEEF AND VEAL               | MT   | 867      | 661      | 2026    | 1486    | FEEDS & FODDERS       | NA   | ---      | ---      | 411     | 2511    |
| PORK                        | MT   |          |          |         |         | OILSEEDS AND PRODS    | NA   | ---      | ---      | 2       | 2       |
| MEATS-PREP, PRES            | MT   | 97       | 152      | 198     | 579     | OILSEEDS & OILNUTS    | MT   | 3        | 3        | 2       | 2       |
| BEEF AND VEAL               | MT   | 1        | 117      | 4       | 529     | FLAXSEED              | MT   |          |          |         |         |
| PORK                        | MT   |          |          |         |         | SESAME SEED           | MT   |          |          |         |         |
| MUTTON, GOAT, & LAMB        | MT   | 104      | 99       | 282     | 273     | OILS AND WAXES-VEG    | MT   |          |          |         |         |
| POULTRY & PRODUCTS          | NA   | ---      | ---      |         |         | CASTOR OIL            | MT   |          |          |         |         |
| DAIRY PRODUCTS              | NA   | ---      | ---      |         |         | COCONUT OIL           | MT   |          |          |         |         |
| NONFAT DRY MILK             | MT   |          |          |         |         | OLIVE OIL             | MT   |          |          |         |         |
| CHEESE                      | MT   |          |          |         |         | PALM OIL              | MT   |          |          |         |         |
| CASEIN AND MIXTURES         | MT   |          |          |         |         | PALM KERNEL OIL       | MT   |          |          |         |         |
| FATS OILS AND GREASES       | MT   |          |          |         |         | OILCAKE AND MEAL      | MT   |          |          |         |         |
| HIDES AND SKINS             | NA   | ---      | ---      | 1652    | 243     | COTTON, EX LINTERS    | MT   |          |          |         |         |
| SHEEP & LAMB SKINS          | MT   |          |          |         |         | COTTON LINTERS        | MT   |          |          |         |         |
| FURSKINS                    | NA   | ---      | ---      |         |         | SEEDS, FIELD & GARDEN | NA   | ---      | ---      |         |         |
| WOOL-UMD, EX FREE           | MT   |          |          |         |         | NURSERY STOCK         | NA   | ---      | ---      | 33      | 29      |
| SAUSAGE CASINGS             | NA   | ---      | ---      | 107     | 102     | OTHER VEG PRODUCTS    | NA   | ---      | ---      | 51      | 104     |
| OTHER ANIMAL PRODUCTS       | NA   | ---      | ---      |         |         |                       |      |          |          |         |         |

TABLE 4--U.S. AGRICULTURAL IMPORTS: QUANTITY AND VALUE, COUNTRY BY COMMONITY GROUP, CALENDAR YEARS 1979 AND 1980

| COUNTRY AND COMMODITY GROUP | UNIT | QUANTITY |       | VALUE           |                 | COMMODITY GROUP       | UNIT | QUANTITY |        | VALUE           |                 |
|-----------------------------|------|----------|-------|-----------------|-----------------|-----------------------|------|----------|--------|-----------------|-----------------|
|                             |      | 1979     | 1980  | 1979<br>\$1,000 | 1980<br>\$1,000 |                       |      | 1979     | 1980   | 1979<br>\$1,000 | 1980<br>\$1,000 |
| 247 DOMINICAN REPUBLIC      |      | ---      | ---   | 428998          | 454330          |                       |      |          |        |                 |                 |
| COMPLEMENTARY               | NA   | ---      | ---   | 226514          | 147927          | VEGETABLE PRODUCTS    | NA   | ---      | ---    | 196171          | 301354          |
| BANANAS-FRESH               | MT   | 4503     | 8476  | 659             | 2047            | GRAINS AND PREPS      | NA   | ---      | ---    | 4253            | 5794            |
| PLANTAINS-FRESH             | MT   | 453      | 988   | 98              | 333             | WHEAT-EX SEED,EN      | MT   |          |        |                 |                 |
| COFFEE-GREEN                | MT   | 32881    | 20558 | 124704          | 62280           | BARLEY                | MT   |          |        |                 |                 |
| COFFEE-ROASTED              | MT   | 5347     | 6470  | 17954           | 25279           | BISCUITS, WAFERS      | MT   | 232      | 308    | 274             | 448             |
| COFFEE-SOLUBLE,EXTRACTS     | MT   |          |       |                 |                 | FRUITS AND PREPS      | NA   | ---      | ---    | 2064            | 2614            |
| COCOA BEANS                 | MT   | 25848    | 22586 | 77202           | 51242           | FRESH OR FROZEN       | MT   | 406      | 331    | 106             | 106             |
| COCOA BUTTER                | MT   | 382      | 468   | 2079            | 2765            | STRAWBERRIES          | MT   |          |        |                 |                 |
| COCOA-CAKE, POWDER, ETC     | MT   | 160      | 234   | 310             | 265             | PREPARED OR PRES      | MT   | 4332     | 5850   | 1960            | 2344            |
| CHOCOLATE PREPARATIONS      | MT   | 508      | 1083  | 1683            | 2257            | PINEAPPLES            | MT   | 0        | 1      | 0               | 1               |
| TEA-CRUDE OR PREPARED       | MT   | 0        | 0     | 0               | 0               | FRUIT JUICES          | MLT  | 100      | 106    | 98              | 164             |
| SPICES                      | MT   | 614      | 621   | 339             | 389             | NUTS AND PREPS        | NA   | ---      | ---    | 2508            | 3232            |
| ALLIED GUMS                 | MT   |          |       |                 |                 | VEGETABLES AND PREPS  | NA   | ---      | ---    | 14460           | 17074           |
| RUBBER-CRUDE                | MT   |          |       |                 |                 | FRESH OR FROZEN       | NA   | ---      | ---    | 9375            | 12076           |
| RUBBER-LATEX                | MT   |          |       |                 |                 | TOMATOES              | MT   | 835      | 587    | 244             | 191             |
| RUBBER-DRY FORM             | MT   |          |       |                 |                 | PREPARED OR PRES      | NA   | ---      | ---    | 5094            | 4998            |
| SILK-RAW                    | MT   |          |       |                 |                 | OLIVES                | MLT  | 4        | 0      | 8               | 0               |
| WOOL-UNMFD, FREE            | MT   |          |       |                 |                 | MUSHROOMS, CANNED     | MT   | 258      | 314    | 450             | 619             |
| FIBERS-EX COTTON, JUTE      | MT   |          |       |                 |                 | HOPS & EXTRACT FO     | MT   | 0        | 1      | 0               | 0               |
| OILS-ESSENTIAL              | MT   | 21       | 14    | 406             | 294             | SUGAR AND REL PRODS   | NA   | ---      | ---    | 164382          | 262494          |
| DRUGS                       | MT   | 12       | 74    | 22              | 42              | SUGAR-CANE, BEET      | MT   | 709132   | 510495 | 147973          | 245318          |
| OTHER COMPLEMENTARY         | NA   | ---      | ---   | 1156            | 733             | MOLASSES INEDIBLE     | MT   | 204756   | 206629 | 14207           | 12748           |
| SUPPLEMENTARY               | NA   | ---      | ---   | 202484          | 308404          | CONFECTIONERY PRODS   | MT   | 106      | 104    | 107             | 195             |
| ANIMALS & ANIMAL PRODS      | NA   | ---      | ---   | 6313            | 5050            | SPICES                | MT   |          |        |                 |                 |
| ANIMALS-LIVE, FX PLTRY      | NA   | ---      | ---   | 10              | 1               | TOBACCO, UNMFD        | MT   | 3792     | 4050   | 7404            | 8674            |
| CATTLE-DUTIABLE             | MND  |          |       |                 |                 | TOBACCO-FILLER        | MT   | 544      | 559    | 2189            | 2259            |
| MEATS AND MEAT PRODS        | MT   | 1716     | 965   | 4258            | 2674            | TOBACCO-SCRAP         | MT   | 2616     | 3073   | 5097            | 6265            |
| MEATS-P.L. 88-482           | MT   | 1716     | 965   | 4268            | 2672            | BEVERAGES EX FP JUICE | MLT  | 72       | 296    | 90              | 204             |
| MEATS-FRESH, FROZEN         | MT   | 1716     | 965   | 4268            | 2673            | WINE                  | MLT  | 0        | 0      | 0               | 0               |
| BEEF AND VEAL               | MT   | 1716     | 965   | 4268            | 2672            | MALT BEVERAGES        | MLT  | 72       | 280    | 50              | 185             |
| PORK                        | MT   |          |       |                 |                 | FEEDS & FODDERS       | NA   | ---      | ---    | 185             | 479             |
| MEATS-PREP, PRES            | MT   | 0        | 0     | 0               | 1               | OILSEEDS AND PRODS    | NA   | ---      | ---    | 405             | 5               |
| BEEF AND VEAL               | MT   |          |       |                 |                 | DILSEEDS & OILNUTS    | MT   | ?        | 12     | 3               | 5               |
| PORK                        | MT   |          |       |                 |                 | FLAXSEED              | MT   |          |        |                 |                 |
| MUTTON, GOAT, & LAMB        | MT   |          |       |                 |                 | SESAME SEED           | MT   | 7        | 12     | 3               | 5               |
| POULTRY & PRODUCTS          | NA   | ---      | ---   | 1               | 1               | OILS AND WAXES-VEG    | MT   | 1418     | 0      | 482             | 0               |
| DAIRY PRODUCTS              | NA   | ---      | ---   | 294             | 63              | CASTOR OIL            | MT   |          |        |                 |                 |
| NONFAT DRY MILK             | MT   |          |       |                 |                 | COCONUT OIL           | MT   | 1419     | 0      | 402             | 0               |
| CHEESE                      | MT   | 107      | 15    | 294             | 63              | OLIVE OIL             | MT   |          |        |                 |                 |
| CASEIN AND MIXTURES         | MT   |          |       |                 |                 | PALM OIL              | MT   |          |        |                 |                 |
| FATS OILS AND GREASES       | MT   | 0        | 1     | 0               | 2               | PALM KERNEL OIL       | MT   |          |        |                 |                 |
| HIDES AND SKINS             | NA   | ---      | ---   | 4               | 15              | OILCAKE AND MEAL      | MT   |          |        |                 |                 |
| SHEEP & LAMB SKINS          | MT   |          |       |                 |                 | COTTON, EX LINTERS    | MT   |          |        |                 |                 |
| FURSKINS                    | NA   | ---      | ---   |                 |                 | COTTON LINTERS        | MT   |          |        |                 |                 |
| WOOL-UMD, EX FREE           | MT   |          |       |                 |                 | SEEDS, FIELD & GARDEN | NA   | ---      | ---    | 0               | 0               |
| SAUSAGE CASINGS             | NA   | ---      | ---   | 906             | 1502            | NURSERY STOCK         | NA   | ---      | ---    | 295             | 525             |
| OTHER ANIMAL PRODUCTS       | NA   | ---      | ---   | 830             | 792             | OTHER VEG PRODUCTS    | NA   | ---      | ---    | 165             | 258             |

TABLE 4--U.S. AGRICULTURAL IMPORTS: QUANTITY AND VALUE, COUNTRY BY COMMODITY GROUP, CALENDAR YEARS 1979 AND 1980

| COUNTRY AND COMMODITY GROUP | UNIT | QUANTITY | QUANTITY | VALUE   | VALUE :   | COMMODITY GROUP      | UNIT | QUANTITY | QUANTITY | VALUE   | VALUE   |
|-----------------------------|------|----------|----------|---------|-----------|----------------------|------|----------|----------|---------|---------|
|                             |      | 1979     | 1980     | 1979    | 1980 :    |                      |      | 1979     | 1980     | 1979    | 1980    |
|                             |      |          |          | \$1,000 | \$1,000 : |                      |      |          |          | \$1,000 | \$1,000 |
| 248 LEEWARD-WINDWARD IS.    |      | ---      | ---      | 113     | 10820 :   |                      |      |          |          |         |         |
| COMPLEMENTARY               | NA   | ---      | ---      | 619     | 475 :     | VEGETABLE PRODUCTS   | NA   | ---      | ---      | 9494    | 10345   |
| BANANAS-FRESH               | MT   |          |          |         |           | GRAINS AND PREPS     | NA   | ---      | ---      | 1       | 1       |
| PLANTAINS-FRESH             | MT   |          |          |         |           | WHEAT-EX SEED,ED     | MT   |          |          |         |         |
| COFFEE-GREEN                | MT   |          |          |         |           | BARLEY               | MT   |          |          |         |         |
| COFFEE-ROASTED              | MT   |          |          |         |           | BISCUITS,WAFERS      | MT   |          |          |         |         |
| COFFEE-SOLUBLE,EXTRACTS     | MT   |          |          |         |           | FRUITS AND PREPS     | NA   | ---      | ---      | 27      | 20      |
| COCOA BEANS                 | MT   |          |          |         |           | FRESH OR FROZEN      | MT   |          |          |         |         |
| COCOA BUTTER                | MT   |          |          |         |           | STRAWBERRIES         | MT   |          |          |         |         |
| COCOA-CAKE,POWDER,ETC       | MT   |          |          |         |           | PREPARED OR PRES     | MT   | 44       | 32       | 27      | 20      |
| CHOCOLATE PREPARATIONS      | MT   |          |          |         |           | PINEAPPLES           | MT   |          |          |         |         |
| TEA-CRUDE OR PREPARED       | MT   |          |          |         |           | FRUIT JUICES         | MLT  |          |          |         |         |
| SPICES                      | MT   | 137      | 205      | 299     | 437 :     | NUTS AND PREPS       | NA   | ---      | ---      |         |         |
| ALLIED GUMS                 | MT   |          |          |         |           | VEGETABLES AND PREPS | NA   | ---      | ---      | 362     | 129     |
| RUBBER-CRUDE                | MT   |          |          |         |           | FRESH OR FROZEN      | NA   | ---      | ---      | 1       | 1       |
| RUBBER-LATEX                | MT   |          |          |         |           | TOMATOES             | MT   |          |          |         |         |
| RUBBER-DRY FORM             | MT   |          |          |         |           | PREPARED OR PRES     | NA   | ---      | ---      | 362     | 128     |
| SILK-RAW                    | MT   |          |          |         |           | OLIVES               | MLT  |          |          |         |         |
| WOOL-UNMD,FREE              | MT   |          |          |         |           | MUSHROOMS,CANNED     | MT   |          |          |         |         |
| FIBERS-EX COTTON,JUTE       | MT   |          |          |         |           | HOPS & EXTRACT ED    | MT   |          |          |         |         |
| OILS-ESSENTIAL              | MT   | 17       | 2        | 319     | 38 :      | SUGAR AND REL PRODS  | NA   | ---      | ---      | 6415    | 9787    |
| DRUGS                       | MT   |          |          |         |           | SUGAR-CANE,BEET      | MT   | 21631    | 14902    | 6415    | 9147    |
| OTHER COMPLEMENTARY         | NA   | ---      | ---      |         |           | MOLASSES INEDIBLE    | MT   | 3        | 18682    | 0       | 1640    |
| SUPPLEMENTARY               | NA   | ---      | ---      | 9494    | 10345 :   | CONFECTIONERY PRODS  | MT   |          |          |         |         |
| ANIMALS & ANIMAL PRODS      | NA   | ---      | ---      |         |           | SPICES               | MT   |          |          |         |         |
| ANIMALS-LIVE,EX PLTRY       | NA   | ---      | ---      |         |           | TOBACCO,UNMD         | MT   |          |          |         |         |
| CATTLE-OUTIARLE             | MNO  |          |          |         |           | TOBACCO-FILLER       | MT   |          |          |         |         |
| MEATS AND MEAT PRODS        | MT   |          |          |         |           | TOBACCO-SCRAP        | MT   |          |          |         |         |
| MEATS-P,L,BS-482            | MT   |          |          |         |           | BEVERGES EX FR JUICE | MLT  |          |          |         |         |
| MEATS-FRESH,FROZEN          | MT   |          |          |         |           | WINE                 | MLT  |          |          |         |         |
| BEEF AND VEAL               | MT   |          |          |         |           | MALT BEVERAGES       | MLT  |          |          |         |         |
| PORK                        | MT   |          |          |         |           | FEEDS & FODDERS      | NA   | ---      | ---      | 49      | 97      |
| MEATS-PREP,PRES             | MT   |          |          |         |           | OILSEEDS AND PRODS   | NA   | ---      | ---      | 1616    | 250     |
| BEEF AND VEAL               | MT   |          |          |         |           | OILSEEDS & OILNUTS   | MT   |          |          |         |         |
| PORK                        | MT   |          |          |         |           | FLAXSEED             | MT   |          |          |         |         |
| MUTTON,GOAT, & LAMB         | MT   |          |          |         |           | SESAME SEED          | MT   |          |          |         |         |
| POULTRY & PRODUCTS          | NA   | ---      | ---      |         |           | OILS AND WAXES-VEG   | MT   | 1625     | 302      | 1616    | 250     |
| DAIRY PRODUCTS              | NA   | ---      | ---      |         |           | CASTOR OIL           | MT   |          |          |         |         |
| NONFAT DRY MILK             | MT   |          |          |         |           | COCONUT OIL          | MT   | 1625     | 302      | 1616    | 250     |
| CHEESE                      | MT   |          |          |         |           | OLIVE OIL            | MT   |          |          |         |         |
| CASEIN AND MIXTURES         | MT   |          |          |         |           | PALM OIL             | MT   |          |          |         |         |
| FATS OILS AND GREASES       | MT   |          |          |         |           | PALM KERNEL OIL      | MT   |          |          |         |         |
| HIDES AND SKINS             | NA   | ---      | ---      |         |           | OILCAKE AND MEAL     | MT   |          |          |         |         |
| SHEEP & LAMB SKINS          | MT   |          |          |         |           | COTTON,EX LINTERS    | MT   |          |          | 1       | 0       |
| FURSKINS                    | NA   | ---      | ---      |         |           | COTTON LINTERS       | MT   |          |          |         |         |
| WOOL-UMD,EX FREE            | MT   |          |          |         |           | SEEDS,FIELD & GARDEN | NA   | ---      | ---      |         |         |
| SAUSAGE CASINGS             | NA   | ---      | ---      |         |           | NURSERY STOCK        | NA   | ---      | ---      |         | 2       |
| OTHER ANIMAL PRODUCTS       | NA   | ---      | ---      |         |           | OTHER VEG PRODUCTS   | NA   | ---      | ---      |         |         |

TABLE 4--U.S. AGRICULTURAL IMPORTS: QUANTITY AND VALUE, COUNTRY BY COMMODITY GROUP, CALENDAR YEARS 1979 AND 1980

| COUNTRY AND COMMODITY GROUP | UNIT | QUANTITY | QUANTITY | VALUE   | VALUE :   | COMMODITY GROUP      | UNIT | QUANTITY | QUANTITY | VALUE   | VALUE   |
|-----------------------------|------|----------|----------|---------|-----------|----------------------|------|----------|----------|---------|---------|
|                             |      | 1979     | 1980     | 1979    | 1980 :    |                      |      | 1979     | 1980     | 1979    | 1980    |
|                             |      |          |          | \$1,000 | \$1,000 : |                      |      |          |          | \$1,000 | \$1,000 |
| 272 BARBADOS                |      | ---      | ---      | 11955   | 38205 :   | VEGETABLE PRODUCTS   | NA   | ---      | ---      | 11955   | 37501   |
| COMPLEMENTARY               | NA   | ---      | ---      | 0       | 704 :     | GRAINS AND PREPS     | NA   | ---      | ---      |         |         |
| BANANAS-FRESH               | MT   |          |          |         |           | WHEAT-EX SEED,ED     | MT   |          |          |         |         |
| PLANTAINS-FRESH             | MT   |          |          |         |           | BARLEY               | MT   |          |          |         |         |
| COFFEE-GREEN                | MT   |          |          |         |           | BISCUITS,WAFERS      | MT   |          |          |         |         |
| COFFEE-ROASTED              | MT   |          |          |         |           | FRUITS AND PREPS     | NA   | ---      | ---      | 11      | 0       |
| COFFEE-SOLUBLE,EXTRACTS     | MT   |          |          |         |           | FRESH OR FROZEN      | MT   |          |          |         |         |
| COCOA BEANS                 | MT   |          |          |         |           | STRAWBERRIES         | MT   |          |          |         |         |
| COCOA BUTTER                | MT   |          |          |         |           | PREPARED OR PRES     | MT   | 12       | 0        | 11      | 0       |
| COCOA-CAKE,POWDER,ETC       | MT   | 0        | 601      | 0       | 704 :     | PINEAPPLES           | MT   |          |          |         |         |
| CHOCOLATE PREPARATIONS      | MT   |          |          |         |           | FRUIT JUICES         | MLT  |          |          |         |         |
| TEA-CRJOB OR PREPARED       | MT   |          |          |         |           | NUTS AND PREPS       | NA   | ---      | ---      |         |         |
| SPICES                      | MT   |          |          |         |           | VEGETABLES AND PREPS | NA   | ---      | ---      | 11      | 58      |
| ALLIED GUMS                 | MT   |          |          |         |           | FRESH OR FROZEN      | NA   | ---      | ---      | 0       | 43      |
| RUBBER-CRUDE                | MT   |          |          |         |           | TOMATOES             | MT   |          |          |         |         |
| RUBBER-LATEX                | MT   |          |          |         |           | PREPARED OR PRES     | NA   | ---      | ---      | 11      | 15      |
| RUBBER-DRY FORM             | MT   |          |          |         |           | OLIVES               | MLT  |          |          |         |         |
| SILK-RAW                    | MT   |          |          |         |           | MUSHROOMS,CANNED     | MT   |          |          |         |         |
| WOOL-UNMFD,FREE             | MT   |          |          |         |           | HOPS & EXTRACT EQ    | MT   |          |          |         |         |
| FIBERS-EX COTTON,JUTE       | MT   |          |          |         |           | SUGAR AND REL PRODS  | NA   | ---      | ---      | 11928   | 37443   |
| OILS-ESSENTIAL              | MT   |          |          |         |           | SUGAR-CANE,BEET      | MT   | 42679    | 59736    | 10452   | 33642   |
| DRUGS                       | MT   |          |          |         |           | MOLASSES INERTBLE    | MT   | 5795     | 0        | 445     | 0       |
| OTHER COMPLEMENTARY         | NA   | ---      | ---      |         |           | CONFECTIONERY PRODS  | MT   |          |          |         |         |
| SUPPLEMENTARY               | NA   | ---      | ---      |         |           | SPICES               | MT   |          |          |         |         |
| ANIMALS & ANIMAL PRODS      | NA   | ---      | ---      | 11955   | 37501 :   | TOBACCO,UNMFD        | MT   |          |          |         |         |
| ANIMALS-LIVE,EX PLTRY       | NA   | ---      | ---      |         |           | TOBACCO-FILLED       | MT   |          |          |         |         |
| CATTLE-DUTIABLE             | MND  |          |          |         |           | TOBACCO-SCRAP        | MT   |          |          |         |         |
| MEATS AND MEAT PRODS        | MT   |          |          |         |           | BEVERGES EX FR JUICE | MLT  | 7        | 0        | 5       | 0       |
| MEATS-P.L.88-482            | MT   |          |          |         |           | WINE                 | MLT  |          |          |         |         |
| MEATS-FRESH,FROZEN          | MT   |          |          |         |           | MALT BEVERAGES       | MLT  | 7        | 0        | 5       | 0       |
| BEEF AND VEAL               | MT   |          |          |         |           | FEEDS & FODDERS      | NA   | ---      | ---      |         |         |
| PORK                        | MT   |          |          |         |           | OILSEEDS AND PRODS   | NA   | ---      | ---      |         |         |
| MEATS-PREP,PRES             | MT   |          |          |         |           | OILSEEDS & OILNUTS   | MT   |          |          |         |         |
| BEEF AND VEAL               | MT   |          |          |         |           | FLAXSEED             | MT   |          |          |         |         |
| PORK                        | MT   |          |          |         |           | SESAME SEED          | MT   |          |          |         |         |
| MUTTON,GOAT, & LAMB         | MT   |          |          |         |           | OILS AND WAXES-VEG   | MT   |          |          |         |         |
| POULTRY & PRODUCTS          | NA   | ---      | ---      |         |           | CASTOR OIL           | MT   |          |          |         |         |
| DAIRY PRODUCTS              | NA   | ---      | ---      |         |           | COCONUT OIL          | MT   |          |          |         |         |
| NONFAT DRY MILK             | MT   |          |          |         |           | OLIVE OIL            | MT   |          |          |         |         |
| CHEESE                      | MT   |          |          |         |           | PALM OIL             | MT   |          |          |         |         |
| CASEIN AND MIXTURES         | MT   |          |          |         |           | PALM KERNEL OIL      | MT   |          |          |         |         |
| FATS OILS AND GREASES       | MT   |          |          |         |           | OILCAKE AND MEAL     | MT   |          |          |         |         |
| HIDES AND SKINS             | NA   | ---      | ---      |         |           | COTTON,EX LINTERS    | MT   |          |          |         |         |
| SHEEP & LAMB SKINS          | MT   |          |          |         |           | COTTON LINTERS       | MT   |          |          |         |         |
| FURSKINS                    | NA   | ---      | ---      |         |           | SEEDS,FIELD & GARDEN | NA   | ---      | ---      |         |         |
| WOOL-UMD,EX FREE            | MT   |          |          |         |           | NURSERY STOCK        | NA   | ---      | ---      |         |         |
| SAUSAGE CASINGS             | NA   | ---      | ---      |         |           | OTHER VEG PRODUCTS   | NA   | ---      | ---      |         |         |
| OTHER ANIMAL PRODUCTS       | NA   | ---      | ---      |         |           |                      |      |          |          |         |         |

TABLE 4--U.S. AGRICULTURAL IMPORTS: QUANTITY AND VALUE, COUNTRY BY COMMODITY GROUP, CALENDAR YEARS 1979 AND 1980

| COUNTRY AND COMMODITY GROUP | UNIT | QUANTITY |      | VALUE           |                 | COMMODITY GROUP       | UNIT | QUANTITY |       | VALUE           |                 |
|-----------------------------|------|----------|------|-----------------|-----------------|-----------------------|------|----------|-------|-----------------|-----------------|
|                             |      | 1979     | 1980 | 1979<br>\$1,000 | 1980<br>\$1,000 |                       |      | 1979     | 1980  | 1979<br>\$1,000 | 1980<br>\$1,000 |
| 274 TRINIDAD-TOBAGO         |      | ---      | ---  | 15331           | 5147            |                       |      |          |       |                 |                 |
| COMPLEMENTARY               | NA   | ---      | ---  | 5067            | 3013            | VEGETABLE PRODUCTS    | NA   | ---      | ---   | 10265           | 2127            |
| BANANAS-FRESH               | MT   |          |      |                 |                 | GRAINS AND PREPS      | NA   | ---      | ---   | 185             | 193             |
| PLANTAINS-FRESH             | MT   |          |      |                 |                 | WHEAT-EX SEED, ED     | MT   |          |       |                 |                 |
| COFFEE-GREEN                | MT   | 162      | 82   | 446             | 264             | BARLEY                | MT   |          |       |                 |                 |
| COFFEE-ROASTED              | MT   | 0        | 0    | 0               | 0               | BISCUITS, WAFERS      | MT   | 2        | 0     | 2               | 0               |
| COFFEE-SOLUBLE, EXTRACTS    | MT   |          |      |                 |                 | FRUITS AND PREPS      | NA   | ---      | ---   | 12              | 21              |
| COCOA BEANS                 | MT   | 1319     | 630  | 4198            | 2017            | FRESH OR FROZEN       | MT   |          |       |                 |                 |
| COCOA BUTTER                | MT   |          |      |                 |                 | STRAWBERRIES          | MT   |          |       |                 |                 |
| COCOA-CAKE, POWDER, ETC     | MT   |          |      |                 |                 | PREPARED OR PRES      | MT   | 0        | 2     | 0               | 1               |
| CHOCOLATE PREPARATIONS      | MT   | 27       | 0    | 43              | 0               | PINEAPPLES            | MT   |          |       |                 |                 |
| TEA-CRUDE OR PREPARED       | MT   |          |      |                 |                 | FRUIT JUICES          | MLT  | 14       | 24    | 12              | 20              |
| SPICES                      | MT   | 29       | 22   | 87              | 90              | NUTS AND PREPS        | NA   | ---      | ---   | 0               | 5               |
| ALLIED GUMS                 | MT   |          |      |                 |                 | VEGETABLES AND PREPS  | NA   | ---      | ---   | 87              | 198             |
| RUBBER-CRUDE                | MT   |          |      |                 |                 | FRESH OR FROZEN       | NA   | ---      | ---   | 29              | 41              |
| RUBBER-LATEX                | MT   |          |      |                 |                 | TOMATOES              | MT   |          |       |                 |                 |
| RUBBER-DRY FORM             | MT   |          |      |                 |                 | PREPARED OR PRES      | NA   | ---      | ---   | 58              | 157             |
| SILK-RAW                    | MT   |          |      |                 |                 | OLIVES                | MLT  |          |       |                 |                 |
| WOOL-UNWFD, FREE            | MT   |          |      |                 |                 | MUSHROOMS, CANNED     | MT   |          |       |                 |                 |
| FIBERS-EX COTTON, JUTE      | MT   |          |      |                 |                 | HOPS & EXTRACT EO     | MT   |          |       |                 |                 |
| OILS-ESSENTIAL              | MT   | 17       | 31   | 292             | 438             | SUGAR AND REL PRODS   | NA   | ---      | ---   | 9940            | 1671            |
| DRUGS                       | MT   |          |      |                 |                 | SUGAR-CANE, BEET      | MT   | 21553    | 0     | 5572            | 0               |
| OTHER COMPLEMENTARY         | NA   | ---      | ---  | 0               | 3               | MOLASSES INEDIBLE     | MT   | 55692    | 17632 | 4352            | 1632            |
| SUPPLEMENTARY               | NA   | ---      | ---  | 10265           | 2135            | CONFECTIONERY PRODS   | MT   |          |       | 0               | 0               |
| ANIMALS & ANIMAL PRODS      | NA   | ---      | ---  | 0               | 8               | SPICES                | MT   |          |       |                 |                 |
| ANIMALS-LIVE, EX PLTRY      | NA   | ---      | ---  |                 |                 | TOBACCO, UNWFD        | MT   | 7        | 18    | 2               | 32              |
| CATTLE-DUTIABLE             | MNO  |          |      |                 |                 | TOBACCO-FILLER        | MT   |          |       |                 |                 |
| MEATS AND MEAT PRODS        | MT   |          |      |                 |                 | TOBACCO-SCRAP         | MT   | 2        | 12    | 0               | 32              |
| MEATS-P, L, BR-482          | MT   |          |      |                 |                 | BEVERGES EX FR JUICE  | MLT  | 37       | 0     | 34              | 2               |
| MEATS-FRESH, FROZEN         | MT   |          |      |                 |                 | WINE                  | MLT  |          |       |                 |                 |
| BEEF AND VEAL               | MT   |          |      |                 |                 | MALT BEVERAGES        | MLT  | 20       | 0     | 25              | 0               |
| PORK                        | MT   |          |      |                 |                 | FEEDS & FODDERS       | NA   | ---      | ---   |                 |                 |
| MEATS-PREP, PRES            | MT   |          |      |                 |                 | OILSEEDS AND PRODS    | NA   | ---      | ---   | 0               | 0               |
| BEEF AND VEAL               | MT   |          |      |                 |                 | OILSEEDS & OILNUTS    | MT   |          |       |                 |                 |
| PORK                        | MT   |          |      |                 |                 | FLAXSEED              | MT   |          |       |                 |                 |
| HUTTON, GOAT, & LAMB        | MT   |          |      |                 |                 | SESAME SEED           | MT   |          |       |                 |                 |
| POULTRY & PRODUCTS          | NA   | ---      | ---  |                 |                 | OILS AND WAXES-VFG    | MT   | 0        | 0     | 0               | 0               |
| DAIRY PRODUCTS              | NA   | ---      | ---  |                 |                 | CASTOR OIL            | MT   |          |       |                 |                 |
| NONFAT DRY MILK             | MT   |          |      |                 |                 | COCONUT OIL           | MT   |          |       |                 |                 |
| CHEESE                      | MT   |          |      |                 |                 | OLIVE OIL             | MT   |          |       |                 |                 |
| CASEIN AND MIXTURES         | MT   |          |      |                 |                 | PALM OIL              | MT   |          |       |                 |                 |
| FATS OILS AND GREASES       | MT   |          |      |                 |                 | PALM KERNEL OIL       | MT   |          |       |                 |                 |
| HIDES AND SKINS             | NA   | ---      | ---  |                 |                 | OILCAKE AND MEAL      | MT   |          |       |                 |                 |
| SHEEP & LAMB SKINS          | MT   |          |      |                 |                 | COTTON, EX LINTERS    | MT   |          |       |                 |                 |
| FURSKINS                    | NA   | ---      | ---  |                 |                 | COTTON LINTERS        | MT   |          |       |                 |                 |
| WOOL-UMD, EX FREE           | MT   |          |      |                 |                 | SEEDS, FIELD & GARDEN | NA   | ---      | ---   |                 |                 |
| SAUSAGE CASINGS             | NA   | ---      | ---  |                 |                 | NURSERY STOCK         | NA   | ---      | ---   |                 |                 |
| OTHER ANIMAL PRODUCTS       | NA   | ---      | ---  | 0               | 8               | OTHER VEG PRODUCTS    | NA   | ---      | ---   | 4               | 6               |

TABLE 4--U.S. AGRICULTURAL IMPORTS: QUANTITY AND VALUE, COUNTRY BY COMMODITY GROUP, CALENDAR YEARS 1979 AND 1980

| COUNTRY AND COMMODITY GROUP | UNIT | QUANTITY |        | VALUE   |         | COMMODITY GROUP       | UNIT | QUANTITY |        | VALUE   |         |
|-----------------------------|------|----------|--------|---------|---------|-----------------------|------|----------|--------|---------|---------|
|                             |      | 1979     | 1980   | 1979    | 1980    |                       |      | 1979     | 1980   |         |         |
|                             |      |          |        | \$1,000 | \$1,000 |                       |      |          |        | \$1,000 | \$1,000 |
| 301 COLOMBIA                |      | ---      | ---    | 950517  | 1024582 |                       |      |          |        |         |         |
| COMPLEMENTARY               | NA   | ---      | ---    | 856414  | 827676  | VEGETABLE PRODUCTS    | NA   | ---      | ---    | 93071   | 106204  |
| BANANAS-FRESH               | MT   | 199925   | 210812 | 34067   | 36201   | GRAINS AND PREPS      | NA   | ---      | ---    | 2515    | 3293    |
| PLANTAINS-FRESH             | MT   | 23998    | 19864  | 4246    | 3855    | WHEAT-EX SEED-ED      | MT   | ---      | ---    |         |         |
| COFFEE-GREEN                | MT   | 233454   | 204230 | 785061  | 764731  | BARLEY                | MT   |          |        |         |         |
| COFFEE-ROASTED              | MT   | 7241     | 3344   | 19208   | 13910   | RISCUITS, WAFERS      | MT   | 901      | 1062   | 825     | 1046    |
| COFFEE-SOLUBLE, EXTRACTS    | MT   | 771      | 212    | 6902    | 1949    | FRUITS AND PREPS      | NA   | ---      | ---    | 148     | 150     |
| COCOA BEANS                 | MT   | 225      | 101    | 764     | 101     | FRESH OR FROZEN       | MT   | 40       | 139    | 18      | 54      |
| COCOA BUTTER                | MT   | 790      | 803    | 4287    | 5016    | STRAWBERRIES          | MT   | 18       | 0      | 14      | 0       |
| COCOA-CAKE, POWDER, ETC     | MT   | 165      | 196    | 495     | 140     | PREPARED OR PRES      | MT   | 122      | 82     | 130     | 105     |
| CHOCOLATE PREPARATIONS      | MT   | 548      | 690    | 1288    | 1606    | PINEAPPLES            | MT   | 1        | 3      | 1       | 4       |
| TEA-CRUDE OR PREPARED       | MT   | 0        | 5      | 0       | 6       | FRUIT JUICES          | MLT  |          |        |         |         |
| SPICES                      | MT   | 3        | 13     | 4       | 24      | NUTS AND PREPS        | NA   | ---      | ---    | 71      | 3       |
| ALLIED GUMS                 | MT   | 9        | 0      | 19      | 0       | VEGETABLES AND PREPS  | NA   | ---      | ---    | 1560    | 2540    |
| RUBBER-CRUDE                | MT   |          |        |         |         | FRESH OR FROZEN       | NA   | ---      | ---    | 1205    | 1125    |
| RUBBER-LATEX                | MT   |          |        |         |         | TOMATOES              | MT   |          |        |         |         |
| RUBBER-DRY FORM             | MT   |          |        |         |         | PREPARED OR PRES      | NA   | ---      | ---    | 364     | 1423    |
| SILK-RAW                    | MT   |          |        |         |         | OLIVES                | MLT  |          |        |         |         |
| WOOL-UNMFD, FREE            | MT   |          |        |         |         | MUSHROOMS, CANNED     | MT   |          |        |         |         |
| FIBERS-EX COTTON, JUTE      | MT   |          |        |         |         | HOPS & EXTRACT ED     | MT   |          |        |         |         |
| OILS-ESSENTIAL              | MT   | 0        | 16     | 0       | 6       | SUGAR AND REL PRODS   | NA   | ---      | ---    | 16467   | 109559  |
| DRUGS                       | MT   | 2        | 0      | 37      | 0       | SUGAR-CANE, BEET      | MT   | 13115    | 175259 | 4397    | 95603   |
| OTHER COMPLEMENTARY         | NA   | 10       | 15     | 27      | 10      | MOLASSES INEDIBLE     | MT   | 104012   | 06518  | 0191    | 11622   |
| SUPPLEMENTARY               | NA   | ---      | ---    | 100     | 122     | CONFECTIONERY PRODS   | MT   | 3337     | 3343   | 2674    | 2903    |
| ANIMALS & ANIMAL PRODS      | NA   | ---      | ---    | 94104   | 196005  | SPICES                | MT   |          |        |         |         |
| ANIMALS-LIVE, EX PLTRY      | NA   | ---      | ---    | 1032    | 702     | TOBACCO, UNMFD        | MT   | 1520     | 1621   | 2425    | 2864    |
| CATTLE-DUTIABLE             | MNO  | ---      | ---    | 5       | 132     | TOBACCO-FILLEP        | MT   | 46       | 14     | 91      | 22      |
| MEATS AND MEAT PRODS        | MT   |          |        |         |         | TOBACCO-SCRAP         | MT   | 1362     | 1455   | 2244    | 2737    |
| MEATS-P.L. 88-482           | MT   |          |        |         |         | BEVERGES EX FR JUICE  | MLT  | 81       | 32     | 51      | 25      |
| MEATS-FRESH, FROZEN         | MT   |          |        |         |         | WINE                  | MLT  | 2        | 0      | 4       | 0       |
| BEEF AND VEAL               | MT   |          |        |         |         | MALT BEVERAGES        | MLT  | 33       | 17     | 17      | 13      |
| PORK                        | MT   |          |        |         |         | FEEDS & FADDFRS       | NA   | ---      | ---    |         |         |
| MEATS-PREP, PRES            | MT   |          |        |         |         | OILSEEDS AND PRODS    | NA   | ---      | ---    | 25      | 52      |
| BEEF AND VEAL               | MT   |          |        |         |         | OILSEEDS & OILNUTS    | MT   | 10       | 1      | 10      | 0       |
| PORK                        | MT   |          |        |         |         | FLAXSEED              | MT   |          |        |         |         |
| MUTTON, GOAT, & LAMB        | MT   |          |        |         |         | SESAME SEED           | MT   | 0        | 1      | 0       | 0       |
| POULTRY & PRODUCTS          | NA   | ---      | ---    |         |         | OILS AND WAXES-VEG    | MT   | 2        | 14     | 6       | 51      |
| DAIRY PRODUCTS              | NA   | ---      | ---    |         |         | CASTOR OIL            | MT   |          |        |         |         |
| NONFAT DRY MILK             | MT   |          |        |         |         | COCONUT OIL           | MT   |          |        |         |         |
| CHEESE                      | MT   |          |        |         |         | OLIVE OIL             | MT   |          |        |         |         |
| CASEIN AND MIXTURES         | MT   |          |        |         |         | PALM OIL              | MT   |          |        |         |         |
| FATS OILS AND GREASES       | MT   |          |        |         |         | PALM KERNEL OIL       | MT   |          |        |         |         |
| HIDES AND SKINS             | NA   | ---      | ---    | 0       | 0       | OILCAKE AND MEAL      | MT   |          |        |         |         |
| SHEEP & LAMB SKINS          | MT   |          |        |         |         | COTTON, EX LINTERS    | MT   |          |        |         |         |
| FURSKINS                    | NA   | ---      | ---    |         |         | COTTON LINTERS        | MT   | 0        | 16     | 0       | 5       |
| WOOL-UMD, EX FREE           | MT   |          |        |         |         | SEEDS, FIELD & GARDEN | NA   | ---      | ---    | 4       | 0       |
| SAUSAGE CASTINGS            | NA   | ---      | ---    |         |         | NURSERY STOCK         | NA   | ---      | ---    | 69797   | 77592   |
| OTHER ANIMAL PRODUCTS       | NA   | ---      | ---    | 1028    | 569     | OTHER VEG PRODUCTS    | NA   | ---      | ---    | 0       | 7       |

TABLE 4--U.S. AGRICULTURAL IMPORTS: QUANTITY AND VALUE, COUNTRY BY COMMODITY GROUP, CALENDAR YEARS 1979 AND 1980

| COUNTRY AND COMMODITY GROUP | UNIT | QUANTITY | QUANTITY | VALUE   | VALUE   | COMMODITY GROUP       | UNIT | QUANTITY | QUANTITY | VALUE   | VALUE   |
|-----------------------------|------|----------|----------|---------|---------|-----------------------|------|----------|----------|---------|---------|
|                             |      | 1979     | 1980     | 1979    | 1980    |                       |      | 1979     | 1980     | 1979    | 1980    |
|                             |      |          |          | \$1,000 | \$1,000 |                       |      |          |          | \$1,000 | \$1,000 |
| 307 VENEZUELA               |      | ---      | ---      | 30703   | 18261   | VEGETABLE PRODUCTS    | NA   | ---      | ---      | 2580    | 1570    |
| COMPLEMENTARY               | NA   | ---      | ---      | 26638   | 16174   | GRAINS AND PREPS      | NA   | ---      | ---      | 32      | 91      |
| BANANAS-FRESH               | MT   |          |          |         |         | WHEAT-EX SEED,ED      | MT   |          |          |         |         |
| PLANTAINS-FRESH             | MT   | 87       | 127      | 32      | 55      | BARLEY                | MT   |          |          |         |         |
| COFFEE-GREEN                | MT   | 7261     | 2080     | 19891   | 8036    | BISCUITS, WAFERS      | MT   | 0        | 0        | 1       | 0       |
| COFFEE-ROASTED              | MT   | 0        | 39       | 0       | 119     | FRUITS AND PREPS      | NA   | ---      | ---      | 220     | 266     |
| COFFEE-SOLUBLE, EXTRACTS    | MT   |          |          |         |         | FRESH OR FROZEN       | MT   | 410      | 367      | 220     | 263     |
| COCOA BEANS                 | MT   | 729      | 1360     | 2543    | 3978    | STRAWBERRIES          | MT   |          |          |         |         |
| COCOA BUTTER                | MT   | 315      | 367      | 1748    | 2238    | PREPARED OR PRES      | MT   | 0        | 3        | 0       | 3       |
| COCOA-CAKE, POWDER, ETC     | MT   | 0        | 85       | 0       | 67      | PINEAPPLES            | MT   | 0        | 3        | 0       | 3       |
| CHOCOLATE PREPARATIONS      | MT   | 605      | 590      | 2403    | 1664    | FRUIT JUICES          | MLT  |          |          |         |         |
| TEA-CRUDE OR PREPARED       | MT   |          |          |         |         | NUTS AND PREPS        | NA   | ---      | ---      | 3       | 0       |
| SPICES                      | MT   | 11       | 0        | 15      | 1       | VEGETABLES AND PREPS  | NA   | ---      | ---      | 1969    | 979     |
| ALLIED GUMS                 | MT   |          |          |         |         | FRESH OR FROZEN       | NA   | ---      | ---      |         |         |
| RUBBER-CRUDE                | MT   |          |          |         |         | TOMATOES              | MT   |          |          |         |         |
| RUBBER-LATEX                | MT   |          |          |         |         | PREPARED OR PRES      | NA   | ---      | ---      | 1969    | 979     |
| RUBBER-DRY FORM             | MT   |          |          |         |         | OLIVES                | MLT  |          |          |         |         |
| SILK-RAW                    | MT   |          |          |         |         | MUSHROOMS, CANNED     | MT   |          |          |         |         |
| WOOL-UNMFD, FREE            | MT   |          |          |         |         | HOPS & EXTRACT ED     | MT   |          |          |         |         |
| FIBERS-EX COTTON, JUTE      | MT   |          |          |         |         | SUGAR AND REL PRODS   | NA   | ---      | ---      | 15      | 0       |
| OILS-ESSENTIAL              | MT   | 0        | 1        | 4       | 15      | SUGAR-CANE, BEET      | MT   | 1        | 3        | 0       | 0       |
| DRUGS                       | MT   | 1        | 0        | 1       | 0       | MOLASSES INEDIBLE     | MT   |          |          |         |         |
| OTHER COMPLEMENTARY         | NA   | ---      | ---      |         |         | CONFECTIONERY PRODS   | MT   |          |          |         |         |
| SUPPLEMENTARY               | NA   | ---      | ---      |         |         | SPICES                | MT   |          |          |         |         |
| ANIMALS & ANIMAL PRODS      | NA   | ---      | ---      | 4065    | 2087    | TOBACCO, UNMFD        | MT   | 142      | 98       | 245     | 180     |
| ANIMALS-LIVE, EX PLTRY      | NA   | ---      | ---      | 1486    | 517     | TOBACCO-FILLER        | MT   | 0        | 0        | 3       | 6       |
| CATTLE-DUTIABLE             | MND  | ---      | ---      | 1066    | 322     | TOBACCO-SCRAP         | MT   | 95       | 46       | 205     | 126     |
| MEATS AND MEAT PRODS        | MT   |          |          |         |         | BEVERAGES EX FR JUICE | MLT  | 0        | 0        | 0       | 0       |
| MEATS-P.L. 88-982           | MT   |          |          |         |         | WINE                  | MLT  |          |          |         |         |
| MEATS-FRESH, FROZEN         | MT   |          |          |         |         | MALT BEVERAGES        | MLT  | 0        | 0        | 0       | 0       |
| BEEF AND VEAL               | MT   |          |          |         |         | FEEDS & FODDERS       | NA   | ---      | ---      |         |         |
| PORK                        | MT   |          |          |         |         | OILSEEDS AND PRODS    | NA   | ---      | ---      | 0       | 9       |
| MEATS-PREP, PRES            | MT   |          |          |         |         | OILSEEDS & OILNUTS    | MT   | 0        | 5        | 0       | 9       |
| BEEF AND VEAL               | MT   |          |          |         |         | FLAXSEED              | MT   |          |          |         |         |
| PORK                        | MT   |          |          |         |         | SERAME SEED           | MT   |          |          |         |         |
| MUTTON, GOAT, & LAMB        | MT   |          |          |         |         | OILS AND WAXES-VFG    | MT   |          |          |         |         |
| POULTRY & PRODUCTS          | NA   | ---      | ---      | 282     | 0       | CASTOR OIL            | MT   |          |          |         |         |
| DAIRY PRODUCTS              | NA   | ---      | ---      |         |         | COCOAUT OIL           | MT   |          |          |         |         |
| NONFAT DRY MILK             | MT   |          |          |         |         | OLIVE OIL             | MT   |          |          |         |         |
| CHEESE                      | MT   |          |          |         |         | PALM OIL              | MT   |          |          |         |         |
| CASEIN AND MIXTURES         | MT   |          |          |         |         | PALM KERNEL OIL       | MT   |          |          |         |         |
| FATS OILS AND GREASES       | MT   |          |          |         |         | OILCAKE AND MFAL      | MT   |          |          |         |         |
| HIDES AND SKINS             | NA   | ---      | ---      |         |         | COTTON, EX LINTERS    | MT   |          |          |         |         |
| SHEEP & LAMB SKINS          | MT   |          |          |         |         | COTTON LINTERS        | MT   |          |          |         |         |
| FURSKINS                    | NA   | ---      | ---      |         |         | SEEDS, FIELD & GARDEN | NA   | ---      | ---      | 55      | 0       |
| WOOL-UMD, EX FREE           | MT   |          |          |         |         | MURSEY STOCK          | NA   | ---      | ---      | 26      | 7       |
| SAUSAGE CASINGS             | NA   | ---      | ---      |         |         | OTHER VEG PRODUCTS    | NA   | ---      | ---      | 14      | 20      |
| OTHER ANIMAL PRODUCTS       | NA   | ---      | ---      | 137     | 195     |                       |      |          |          |         |         |

TABLE 4--U.S. AGRICULTURAL IMPORTS: QUANTITY AND VALUE, COUNTRY BY COMMODITY GROUP, CALENDAR YEARS 1979 AND 1980

| COUNTRY AND<br>COMMODITY GROUP | UNIT | QUANTITY | QUANTITY | VALUE   | VALUE :   | COMMODITY GROUP      | UNIT | QUANTITY | QUANTITY | VALUE   | VALUE   |
|--------------------------------|------|----------|----------|---------|-----------|----------------------|------|----------|----------|---------|---------|
|                                |      | 1979     | 1980     | 1979    | 1980 :    |                      |      | 1979     | 1980     | 1979    | 1980    |
|                                |      |          |          | \$1,000 | \$1,000 : |                      |      |          |          | \$1,000 | \$1,000 |
| 312 GUYANA                     |      | ---      | ---      | 11115   | 37021 :   |                      |      |          |          |         |         |
| COMPLEMENTARY                  | NA   | ---      | ---      | 46      | 703 :     | VEGETABLE PRODUCTS   | NA   | ---      | ---      | 11069   | 36314   |
| BANANAS-FRESH                  | MT   |          |          |         |           | GRAINS AND PREPS     | NA   | ---      | ---      |         |         |
| PLANTAINS-FRESH                | MT   |          |          |         |           | WHEAT-FY SEED,ED     | MT   |          |          |         |         |
| COFFEE-GREEN                   | MT   | 0        | 149      | 0       | 644 :     | BARLEY               | MT   |          |          |         |         |
| COFFEE-ROASTED                 | MT   |          |          |         |           | BISCUITS,WAFFES      | MT   |          |          |         |         |
| COFFEE-SOLUBLE,EXTRACTS        | MT   |          |          |         |           | FRUITS AND PREPS     | NA   | ---      | ---      | 0       | 3       |
| COCOA BEANS                    | MT   |          |          |         |           | FRESH OR FROZEN      | MT   |          |          |         |         |
| COCOA BUTTER                   | MT   |          |          |         |           | STRAWBERRIES         | MT   |          |          |         |         |
| COCOA-CAKE,POWDER,ETC          | MT   |          |          |         |           | PREPARED OR PRES     | MT   | 0        | 2        | 0       | 3       |
| CHOCOLATE PREPARATIONS         | MT   |          |          |         |           | PINEAPPLES           | MT   |          |          |         |         |
| TEA-CRJDE OR PREPARED          | MT   |          |          |         |           | FRUIT JUICES         | MLT  |          |          |         |         |
| SPICES                         | MT   | 19       | 10       | 46      | 60 :      | NUTS AND PREPS       | NA   | ---      | ---      |         |         |
| ALLIED GUMS                    | MT   |          |          |         |           | VEGETABLES AND PREPS | NA   | ---      | ---      | 0       | 1       |
| RUBBER-CRUDE                   | MT   |          |          |         |           | FRESH OR FROZEN      | NA   | ---      | ---      |         |         |
| RUBBER-LATEX                   | MT   |          |          |         |           | TOMATOES             | MT   |          |          |         |         |
| RUBBER-DRY FORM                | MT   |          |          |         |           | PREPARED OR PRES     | NA   | ---      | ---      | 0       | 1       |
| SILK-RAW                       | MT   |          |          |         |           | OLIVES               | MLT  |          |          |         |         |
| WOOL-UNMFD,FREE                | MT   |          |          |         |           | MUSHROOMS,CANNED     | MT   |          |          |         |         |
| FIBERS-EX COTTON,JUTE          | MT   |          |          |         |           | HOPS & EXTRACT EQ    | MT   |          |          |         |         |
| OILS-ESSENTIAL                 | MT   |          |          |         |           | SUGAR AND REL PRODS  | NA   | ---      | ---      | 11069   | 36314   |
| DRUGS                          | MT   |          |          |         |           | SUGAR-CANE,PEET      | MT   | 41540    | 53826    | 9434    | 33105   |
| OTHER COMPLEMENTARY            | NA   | ---      | ---      | 11069   | 36318 :   | MOLASSES INEDIBLE    | MT   | 19993    | 36214    | 1676    | 3289    |
| SUPPLEMENTARY                  | NA   | ---      | ---      |         |           | CONFECTIONERY PRODS  | MT   |          |          |         |         |
| ANIMALS & ANIMAL PRODS         | NA   | ---      | ---      |         |           | SPICES               | MT   |          |          |         |         |
| ANIMALS-LIVE,EX PLTRY          | NA   | ---      | ---      |         |           | TOBACCO,UNMFD        | MT   |          |          |         |         |
| CATTLE-DUTIABLE                | MND  |          |          |         |           | TOBACCO-FILLER       | MT   |          |          |         |         |
| MEATS AND MEAT PRODS           | MT   |          |          |         |           | TOBACCO-SCRAP        | MT   |          |          |         |         |
| MEATS-P,L,88-482               | MT   |          |          |         |           | BEVERGES EX FR JUICE | MLT  |          |          |         |         |
| MEATS-FRESH,FROZEN             | MT   |          |          |         |           | WINE                 | MLT  |          |          |         |         |
| BEEF AND VEAL                  | MT   |          |          |         |           | MALT BEVERAGES       | MLT  |          |          |         |         |
| PORK                           | MT   |          |          |         |           | FEEDS & FODDERS      | NA   | ---      | ---      |         |         |
| MEATS-PREP,PRES                | MT   |          |          |         |           | OILSEEDS AND PRODS   | NA   | ---      | ---      |         |         |
| BEEF AND VEAL                  | MT   |          |          |         |           | OILSEEDS & OILNUTS   | MT   |          |          |         |         |
| PORK                           | MT   |          |          |         |           | FLAXSEED             | MT   |          |          |         |         |
| MUTTON,GOAT, & LAMB            | MT   |          |          |         |           | SESAME SEED          | MT   |          |          |         |         |
| POULTRY & PRODUCTS             | NA   | ---      | ---      |         |           | OILS AND WAXES-VEG   | MT   |          |          |         |         |
| DAIRY PRODUCTS                 | NA   | ---      | ---      |         |           | CASTOR OIL           | MT   |          |          |         |         |
| NONFAT DRY MILK                | MT   |          |          |         |           | COCONUT OIL          | MT   |          |          |         |         |
| CHEESE                         | MT   |          |          |         |           | OLIVE OIL            | MT   |          |          |         |         |
| CASEIN AND MIXTURES            | MT   |          |          |         |           | PALM OIL             | MT   |          |          |         |         |
| FATS OILS AND GREASES          | MT   |          |          |         |           | PALM KERNEL OIL      | MT   |          |          |         |         |
| HIDES AND SKINS                | NA   | ---      | ---      |         |           | OILCAKE AND MEAL     | MT   |          |          |         |         |
| SHEEP & LAMB SKINS             | MT   |          |          |         |           | COTTON,EX LINTERS    | MT   |          |          |         |         |
| FURSKINS                       | NA   | ---      | ---      |         |           | COTTON LINTERS       | MT   |          |          |         |         |
| WOOL-UMD,EX FREE               | MT   |          |          |         |           | SFEDS,FIELD & GARDEN | NA   | ---      | ---      | 0       | 0       |
| SAUSAGE CASINGS                | NA   | ---      | ---      |         |           | NURSERY STOCK        | NA   | ---      | ---      |         |         |
| OTHER ANIMAL PRODUCTS          | NA   | ---      | ---      |         |           | OTHER VEG PRODUCTS   | NA   | ---      | ---      |         |         |

171



TABLE 4--U.S. AGRICULTURAL IMPORTS: QUANTITY AND VALUE, COUNTRY BY COMMODITY GROUP, CALENDAR YEARS 1979 AND 1980

| COUNTRY AND COMMODITY GROUP | UNIT | QUANTITY | QUANTITY | VALUE   | VALUE :   | COMMODITY GROUP      | UNIT | QUANTITY | QUANTITY | VALUE   | VALUE   |
|-----------------------------|------|----------|----------|---------|-----------|----------------------|------|----------|----------|---------|---------|
|                             |      | 1979     | 1980     | 1979    | 1980 :    |                      |      | 1979     | 1980     | 1979    | 1980    |
|                             |      |          |          | \$1,000 | \$1,000 : |                      |      |          |          | \$1,000 | \$1,000 |
| 331 ECUADOR                 |      | ---      | ---      | 371744  | 355964 :  |                      |      |          |          |         |         |
| COMPLEMENTARY               | NA   | ---      | ---      | 345774  | 313803 :  | VEGETABLE PRODUCTS   | NA   | ---      | ---      | 25941   | 42159   |
| BANANAS-FRESH               | MT   | 505982   | 523537   | 87903   | 89000 :   | GRAINS AND PREPS     | NA   | ---      | ---      | 9       | 7       |
| PLANTAINS-FRESH             | MT   | 28265    | 30235    | 4942    | 5802 :    | WHEAT-EX SEED,ED     | MT   |          |          |         |         |
| COFFEE-GREEN                | MT   | 38284    | 32361    | 128730  | 97125 :   | BARLEY               | MT   |          |          |         |         |
| COFFEE-ROASTED              | MT   | 1226     | 219      | 3938    | 739 :     | BISCUITS,WAFERS      | MT   | 9        | 0        | 0       | 0       |
| COFFEE-SOLUBLE,EXTRACTS     | MT   | 380      | 943      | 2609    | 6581 :    | FRUITS AND PREPS     | NA   | ---      | ---      | 691     | 548     |
| COCOA BEANS                 | MT   | 7033     | 7454     | 20909   | 18632 :   | FRESH OR FROZEN      | MT   | 1420     | 1019     | 546     | 464     |
| COCOA BUTTER                | MT   | 1074     | 2889     | 5296    | 17195 :   | STRAWBERRIES         | MT   |          |          |         |         |
| COCOA-CAKE,POWDER,ETC       | MT   | 2840     | 4037     | 2190    | 4731 :    | PREPARED OR PRES     | MT   | 332      | 133      | 145     | 84      |
| CHOCOLATE PREPARATIONS      | MT   | 19030    | 20396    | 74856   | 65877 :   | PINEAPPLES           | MT   |          |          |         |         |
| TEA-CRUDE OR PREPARED       | MT   | 1375     | 1161     | 1653    | 1428 :    | FRUIT JUICES         | MLT  |          |          |         |         |
| SPICES                      | MT   | 9        | 20       | 8       | 12 :      | NUTS AND PREPS       | NA   | ---      | ---      |         |         |
| ALLIED GUMS                 | MT   |          |          |         |           | VEGETABLES AND PREPS | NA   | ---      | ---      | 181     | 188     |
| RUBBER-CRUDE                | MT   |          |          |         |           | FRESH OR FROZEN      | NA   | ---      | ---      | 22      | 5       |
| RUBBER-LATEX                | MT   |          |          |         |           | TOMATOES             | MT   |          |          |         |         |
| RUBBER-DRY FORM             | MT   |          |          |         |           | PREPARED OR PRES     | NA   | ---      | ---      | 150     | 183     |
| SILK-RAW                    | MT   |          |          |         |           | OLIVES               | MLT  |          |          |         |         |
| WOOL-UNMFD,FREE             | MT   |          |          |         |           | MUSHROOMS,CANNED     | MT   |          |          |         |         |
| FIBERS-EX COTTON,JUTE       | MT   | 8078     | 6612     | 5598    | 5941 :    | MOPS & EXTRACT EO    | MT   |          |          |         |         |
| OILS-ESSENTIAL              | MT   |          |          |         |           | SUGAR AND REL PRODS  | NA   | ---      | ---      | 24334   | 39394   |
| DRUGS                       | MT   |          |          |         |           | SUGAR-CANE,BEET      | MT   | 83763    | 53804    | 19910   | 35483   |
| OTHER COMPLEMENTARY         | NA   | 1        | 6        | 2       | 296 :     | MOLASSES INEDIBLE    | MT   | 68118    | 58119    | 4513    | 3909    |
| SUPPLEMENTARY               | NA   | ---      | ---      | 1041    | 1325 :    | CONFECTIONERY PRODS  | MT   |          |          |         |         |
| ANIMALS & ANIMAL PRODS      | NA   | ---      | ---      | 25971   | 42161 :   | SPICES               | MT   |          |          |         |         |
| ANIMALS-LIVE,EX PLTRY       | NA   | ---      | ---      | 30      | 2 :       | TOBACCO,UNMFD        | MT   | 45       | 133      | 289     | 526     |
| CATTLE-DUTIABLE             | MND  | ---      | ---      | 30      | 1 :       | TOBACCO-FILLER       | MT   | 31       | 49       | 142     | 156     |
| MEATS AND MEAT PRODS        | MT   |          |          |         |           | TOBACCO-SCRAP        | MT   | 1        | 55       | 0       | 139     |
| MEATS-P,L,8A-482            | MT   |          |          |         |           | BEVERGES EX FR JUICE | MLT  |          |          | 31      | 14      |
| MEATS-FRESH,FROZEN          | MT   |          |          |         |           | WINE                 | MLT  |          |          |         |         |
| BEEF AND VEAL               | MT   |          |          |         |           | MALT BEVERAGES       | MLT  | 0        | 31       | 0       | 14      |
| PORK                        | MT   |          |          |         |           | FEEDS & FEEDERS      | NA   | ---      | ---      | 343     | 60      |
| MEATS-PREP,PRES             | MT   |          |          |         |           | OILSEEDS AND PRODS   | NA   | ---      | ---      | 0       | 641     |
| BEEF AND VEAL               | MT   |          |          |         |           | OILSEEDS & OILNUTS   | MT   |          |          |         |         |
| PORK                        | MT   |          |          |         |           | FLAXSEED             | MT   |          |          |         |         |
| MUTTON,GOAT, & LAMB         | MT   |          |          |         |           | SFSAME SEED          | MT   |          |          |         |         |
| POULTRY & PRODUCTS          | NA   | ---      | ---      |         |           | OILS AND WAXES-VEG   | MT   | 0        | 552      | 0       | 641     |
| DAIRY PRODUCTS              | NA   | ---      | ---      |         |           | CASTOR OIL           | MT   |          |          |         |         |
| NONFAT DRY MILK             | MT   |          |          |         |           | COCONUT OIL          | MT   |          |          | 552     | 641     |
| CHEESE                      | MT   |          |          |         |           | OLIVE OIL            | MT   |          |          |         |         |
| CASEIN AND MIXTURES         | MT   |          |          |         |           | PALM OIL             | MT   |          |          |         |         |
| FATS OILS AND GREASES       | MT   |          |          |         |           | PALM KERNEL OIL      | MT   |          |          |         |         |
| HIDES AND SKINS             | NA   | ---      | ---      |         |           | OILCAKE AND MEAL     | MT   |          |          |         |         |
| SHEEP & LAMB SKINS          | MT   |          |          | 0       | 1 :       | COTTON,EX LINTERS    | MT   |          |          |         |         |
| FURSKINS                    | NA   | ---      | ---      |         |           | COTTON LINTERS       | MT   |          |          |         |         |
| WOOL-UMD,EX FREE            | MT   |          |          |         |           | SEEDS,FIELD & GARDEN | NA   | ---      | ---      | 1       | 1       |
| SAUSAGE CASINGS             | NA   | ---      | ---      |         |           | NURSERY STOCK        | NA   | ---      | ---      | 10      | 126     |
| OTHER ANIMAL PRODUCTS       | NA   | ---      | ---      |         |           | OTHER VEG PRODUCTS   | NA   | ---      | ---      | 56      | 655     |

TABLE 4--U.S. AGRICULTURAL IMPORTS: QUANTITY AND VALUE, COUNTRY BY COMMODITY GROUP, CALENDAR YEARS 1979 AND 1980

| COUNTRY AND COMMODITY GROUP | UNIT | QUANTITY |       | VALUE           |                 | COMMODITY GROUP       | UNIT | QUANTITY        |                 | VALUE |       |
|-----------------------------|------|----------|-------|-----------------|-----------------|-----------------------|------|-----------------|-----------------|-------|-------|
|                             |      | 1979     | 1980  | 1979<br>\$1,000 | 1980<br>\$1,000 |                       |      | 1979<br>\$1,000 | 1980<br>\$1,000 |       |       |
| 333 PERU                    |      | ---      | ---   | 254143          | 151030          |                       |      |                 |                 |       |       |
| COMPLEMENTARY               | NA   | ---      | ---   | 210908          | 129250          | VEGETABLE PRODUCTS    | NA   | ---             | ---             | 42438 | 21528 |
| BANANAS-FRESH               | MT   | 0        | 1514  | 0               | 229             | GRAINS AND PREPS      | NA   | ---             | ---             | 22    | 9     |
| PLANTAINS-FRESH             | MT   | 0        | 319   | 0               | 38              | WHEAT-EX SEED,ED      | MT   |                 |                 |       |       |
| COFFEE-GREEN                | MT   | 57270    | 33917 | 107826          | 113709          | BARLEY                | MT   |                 |                 |       |       |
| COFFEE-ROASTED              | MT   |          |       |                 |                 | BISCUITS, WAFERS      | MT   | 6               | 7               | 17    | 8     |
| COFFEE-SOLUBLE, EXTRACTS    | MT   | 107      | 26    | 672             | 178             | FRUITS AND PREPS      | NA   | ---             | ---             | 106   | 85    |
| COCOA BEANS                 | MT   | 1519     | 593   | 4543            | 1702            | FRESH OR FROZEN       | MT   | 393             | 96              | 86    | 28    |
| COCOA BUTTER                | MT   | 27       | 482   | 142             | 2585            | STRAWBERRIES          | MT   |                 |                 |       |       |
| COCOA-CAKE, POWDER, ETC     | MT   | 70       | 120   | 200             | 155             | PREPARED OR PRES      | MT   | 1               | 0               | 3     | 0     |
| CHOCOLATE PREPARATIONS      | MT   | 1590     | 2624  | 5466            | 8096            | PEACHES               | MT   |                 |                 |       |       |
| TEA-CRUDE OR PREPARED       | MT   |          |       |                 |                 | FRUIT JUICES          | MLT  | 13              | 46              | 17    | 57    |
| SPICES                      | MT   | 75       | 3     | 105             | 2               | NUTS AND PREPS        | NA   | ---             | ---             | 1750  | 1224  |
| ALLIED GUMS                 | MT   |          |       |                 |                 | VEGETABLES AND PREPS  | NA   | ---             | ---             | 1981  | 1720  |
| RUBBER-CRUOD                | MT   |          |       |                 |                 | FRESH OR FROZEN       | NA   | ---             | ---             | 1090  | 422   |
| RUBBER-LATEX                | MT   |          |       |                 |                 | TOMATOES              | MT   |                 |                 |       |       |
| RUBBER-DRY FORM             | MT   |          |       |                 |                 | PREPARED OR PRES      | NA   | ---             | ---             | 721   | 1298  |
| SILK-RAW                    | MT   |          |       |                 |                 | OLIVES                | MLT  | 78              | 35              | 73    | 40    |
| WOOL-UNMPD, FRFE            | MT   |          |       |                 |                 | MUSHROOMS, CANNED     | MT   |                 |                 |       |       |
| FIBERS-EX COTTON, JUTE      | MT   |          |       |                 |                 | HOPS & EXTRACT FG     | MT   |                 |                 |       |       |
| OILS-ESSENTIAL              | MT   | 36       | 47    | 908             | 1270            | SUGAR AND REL PRODS   | NA   | ---             | ---             | 38465 | 17521 |
| DRUGS                       | MT   | 950      | 1119  | 1945            | 1264            | SUGAR-CANE, BEET      | MT   | 171130          | 47204           | 37277 | 15796 |
| OTHER COMPLEMENTARY         | NA   | ---      | ---   | 2               | 20              | MOLASSES INEDIBLE     | MT   | 19161           | 19243           | 1110  | 1660  |
| SUPPLEMENTARY               | NA   | ---      | ---   | 43235           | 21781           | CONFECTIONERY PRODS   | MT   | 2               | 3               | 2     | 4     |
| ANIMALS & ANIMAL PRODS      | NA   | ---      | ---   | 797             | 192             | SPICES                | MT   | 1               | 1               | 0     | 3     |
| ANIMALS-LIVE, EX PLTRY      | NA   | ---      | ---   | 181             | 40              | TOBACCO, UNMPD        | MT   |                 |                 |       |       |
| CATTLE-DUTIABLE             | MNO  |          |       |                 |                 | TOBACCO-FILLER        | MT   |                 |                 |       |       |
| MEATS AND MEAT PRODS        | MT   | 0        | 7     | 0               | 22              | TOBACCO-SCRAP         | MT   |                 |                 |       |       |
| MEATS-P.L.BR-482            | MT   |          |       |                 |                 | BEVERGES EX FR JUICE  | MLT  | 76              | 77              | 41    | 42    |
| MEATS-FRESH, FROZEN         | MT   |          |       |                 |                 | WINE                  | MLT  | 1               | 0               | 0     | 0     |
| BEEF AND VEAL               | MT   |          |       |                 |                 | MALT BEVERAGES        | MLT  | 76              | 73              | 41    | 40    |
| PORK                        | MT   |          |       |                 |                 | FEEDS & FODDERS       | NA   | ---             | ---             | 23    | 26    |
| MEATS-PREP, PRES            | MT   | 0        | 7     | 0               | 22              | OILSEEDS AND PRODS    | NA   | ---             | ---             | 14    | 59    |
| BEEF AND VEAL               | MT   | 0        | 7     | 0               | 21              | OILSEEDS & OILNUTS    | MT   | 14              | 0               | 14    | 0     |
| PORK                        | MT   |          |       |                 |                 | FLAXSEED              | MT   |                 |                 |       |       |
| MUTTON, GOAT, & LAMB        | MT   |          |       |                 |                 | SESAME SEED           | MT   | 14              | 0               | 14    | 0     |
| POULTRY & PRODUCTS          | NA   | ---      | ---   |                 |                 | OILS AND WAXES-VEG    | MT   |                 |                 |       |       |
| DAIRY PRODUCTS              | NA   | ---      | ---   |                 |                 | CASTOR OIL            | MT   |                 |                 |       |       |
| NONFAT DRY MILK             | MT   |          |       |                 |                 | COCONUT OIL           | MT   |                 |                 |       |       |
| CHEESE                      | MT   |          |       |                 |                 | OLIVE OIL             | MT   |                 |                 |       |       |
| CASEIN AND MIXTURES         | MT   |          |       |                 |                 | PALM OIL              | MT   |                 |                 |       |       |
| FATS OILS AND GREASES       | MT   |          |       |                 |                 | PALM KERNEL OIL       | MT   |                 |                 |       |       |
| HIDES AND SKINS             | NA   | ---      | ---   | 466             | 29              | OILCAKE AND MEAL      | MT   | 0               | 38              | 0     | 59    |
| SHEEP & LAMB SKINS          | MT   | 14       | 0     | 89              | 0               | COTTON, EX LINTERS    | MT   | 10              | 127             | 29    | 378   |
| FURSKINS                    | NA   | ---      | ---   | 10              | 0               | COTTON LINTERS        | MT   |                 |                 |       |       |
| WOOL-UMD, EX FREE           | MT   | 3        | 0     | 48              | 0               | SEEDS, FIELD & GARDEN | NA   | ---             | ---             | 63    | 1     |
| SAUSAGE CASINGS             | NA   | ---      | ---   |                 |                 | NURSERY STOCK         | NA   | ---             | ---             | 106   | 428   |
| OTHER ANIMAL PRODUCTS       | NA   | ---      | ---   | 101             | 102             | OTHER VEG PRODUCTS    | NA   | ---             | ---             | 16    | 92    |

TABLE 4--U.S. AGRICULTURAL IMPORTS: QUANTITY AND VALUE, COUNTRY BY COMMODITY GROUP, CALENDAR YEARS 1979 AND 1980

| COUNTRY AND COMMODITY GROUP | UNIT | QUANTITY | QUANTITY | VALUE   | VALUE   | COMMODITY GROUP       | UNIT | QUANTITY | QUANTITY | VALUE   | VALUE   |
|-----------------------------|------|----------|----------|---------|---------|-----------------------|------|----------|----------|---------|---------|
|                             |      | 1979     | 1980     | 1979    | 1980    |                       |      | 1979     | 1980     | 1979    | 1980    |
|                             |      |          |          | \$1,000 | \$1,000 |                       |      |          |          | \$1,000 | \$1,000 |
| 335 BOLIVIA                 |      | ---      | ---      | 30346   | 21377   | VEGETABLE PRODUCTS    | NA   | ---      | ---      |         |         |
| COMPLEMENTARY               | NA   | ---      | ---      | 7152    | 4445    | GRAINS AND PREPS      | NA   | ---      | ---      | 22820   | 16041   |
| BANANAS-FRESH               | MT   |          |          |         |         | WHEAT-EX SEED, ED     | MT   |          |          |         |         |
| PLANTAINS-FRESH             | MT   |          |          |         |         | BARLEY                | MT   |          |          |         |         |
| COFFEE-GREEN                | MT   | 1852     | 1146     | 5737    | 3730    | BISCUITS, WAFERS      | MT   |          |          |         |         |
| COFFEE-ROASTED              | MT   |          |          |         |         | FRUITS AND PREPS      | NA   | ---      | ---      |         |         |
| COFFEE-SOLUBLE, EXTRACTS    | MT   |          |          |         |         | FRESH OR FROZEN       | MT   |          |          |         |         |
| COCOA BEANS                 | MT   |          |          |         |         | STRAWBERRIES          | MT   |          |          |         |         |
| COCOA BUTTER                | MT   | 128      | 108      | 613     | 662     | PREPARED FR PREPS     | MT   |          |          |         |         |
| COCOA-CAKE, POWDER, ETC     | MT   | 145      | 63       | 505     | 85      | PINEAPPLES            | MT   |          |          |         |         |
| CHOCOLATE PREPARATIONS      | MT   | 36       | 0        | 126     | 0       | FRUIT JUICES          | MLT  |          |          |         |         |
| TEA-CRUDE OR PREPARED       | MT   |          |          |         |         | NUTS AND PREPS        | NA   | ---      | ---      | 2752    | 2625    |
| SPICES                      | MT   |          |          |         |         | VEGETABLES AND PREPS  | NA   | ---      | ---      | 0       | 7       |
| ALLIED GUMS                 | MT   |          |          |         |         | FRESH OR FROZEN       | NA   | ---      | ---      | 0       | 7       |
| RUBBER-CRUDE                | MT   |          |          |         |         | TOMATOES              | MT   | 0        | 15       | 0       | 7       |
| RUBBER-LATEX                | MT   |          |          |         |         | PREPARED OR PRES      | NA   | ---      | ---      |         |         |
| RUBBER-DRY FORM             | MT   |          |          |         |         | OLIVES                | MLT  |          |          |         |         |
| SILK-RAW                    | MT   |          |          |         |         | MUSHROOMS, CANNED     | MT   |          |          |         |         |
| WOOL-UNWFD, FREE            | MT   |          |          |         |         | HOPS & EXTRACT ED     | MT   |          |          |         |         |
| FIBERS-EX COTTON, JUTE      | MT   |          |          |         |         | SUGAR AND REL PRODS   | NA   | ---      | ---      | 20073   | 10202   |
| OILS-ESSENTIAL              | MT   |          |          |         |         | SUGAR-CAME, PFET      | MT   | 77994    | 31073    | 20073   | 14202   |
| DRUGS                       | MT   | 135      | 0        | 171     | 0       | MOLASSES INEDTBL      | MT   |          |          |         |         |
| OTHER COMPLEMENTARY         | NA   | ---      | ---      |         |         | CONFECTIONERY PRODS   | MT   |          |          |         |         |
| SUPPLEMENTARY               | NA   | ---      | ---      |         |         | SPICES                | MT   |          |          |         |         |
| ANIMALS & ANIMAL PRODS      | NA   | ---      | ---      | 22994   | 16002   | TOBACCO, UNWFD        | MT   |          |          |         |         |
| ANIMALS-LIVE, EX PLTRY      | NA   | ---      | ---      | 66      | 51      | TOBACCO-FILLEP        | MT   |          |          |         |         |
| CATTLE-PUTIABLE             | MND  |          |          |         |         | TOBACCO-SCRAP         | MT   |          |          |         |         |
| MEATS AND MEAT PRODS        | MT   |          |          |         |         | BEVERAGES EX FR JUICE | MLT  |          |          |         |         |
| MEATS-P, L, BR-482          | MT   |          |          |         |         | WINE                  | MLT  |          |          |         |         |
| MEATS-FRESH, FROZEN         | MT   |          |          |         |         | MALT BEVERAGES        | MLT  |          |          |         |         |
| BEEF AND VEAL               | MT   |          |          |         |         | FEEDS & FODDERS       | NA   | ---      | ---      |         |         |
| PORK                        | MT   |          |          |         |         | OILSEEDS AND PRODS    | NA   | ---      | ---      |         |         |
| MEATS-PREP, PRES            | MT   |          |          |         |         | OILSEEDS P ATLNUTS    | MT   |          |          |         |         |
| BEEF AND VEAL               | MT   |          |          |         |         | FLAXSEED              | MT   |          |          |         |         |
| PORK                        | MT   |          |          |         |         | SESAME SEED           | MT   |          |          |         |         |
| MUTTON, GOAT, & LAMB        | MT   |          |          |         |         | OILS AND WAFER-VFG    | MT   |          |          |         |         |
| POULTRY & PRODUCTS          | NA   | ---      | ---      |         |         | CASTOR OIL            | MT   |          |          |         |         |
| DAIRY PRODUCTS              | NA   | ---      | ---      |         |         | COCONUT OIL           | MT   |          |          |         |         |
| NONFAT DRY MILK             | MT   |          |          |         |         | OLIVE OIL             | MT   |          |          |         |         |
| CHEESE                      | MT   |          |          |         |         | PALM OIL              | MT   |          |          |         |         |
| CASEIN AND MIXTURES         | MT   |          |          |         |         | PALM KERNEL OIL       | MT   |          |          |         |         |
| FATS OILS AND GREASES       | MT   |          |          |         |         | OILCAKE AND MEAL      | MT   |          |          |         |         |
| HIDES AND SKINS             | NA   | ---      | ---      | 12      | 1       | COTTON, EX LINTERS    | MT   |          |          |         |         |
| SHEEP & LAMB SKINS          | MT   | 0        | 0        |         |         | COTTON LINTERS        | MT   |          |          |         |         |
| FURSKINS                    | NA   | ---      | ---      |         |         | SEEDS, FIELD & GARDEN | NA   | ---      | ---      |         |         |
| WOOL-UMD, EX FREE           | MT   | 18       | 9        | 54      | 50      | NURSERY STOCK         | NA   | ---      | ---      |         |         |
| SAUSAGE CASINGS             | NA   | ---      | ---      |         |         | OTHER VFG PRODUCTS    | NA   | ---      | ---      | 4       | 7       |
| OTHER ANIMAL PRODUCTS       | NA   | ---      | ---      |         |         |                       |      |          |          |         |         |

TABLE 4--U.S. AGRICULTURAL IMPORTS: QUANTITY AND VALUE, COUNTRY BY COMMODITY GROUP, CALENDAR YEARS 1979 AND 1980

| COUNTRY AND COMMODITY GROUP | UNIT | QUANTITY | QUANTITY | VALUE   | VALUE : | COMMODITY GROUP      | UNIT | QUANTITY | QUANTITY | VALUE   | VALUE   |
|-----------------------------|------|----------|----------|---------|---------|----------------------|------|----------|----------|---------|---------|
|                             |      | 1979     | 1980     | 1979    | 1980    |                      |      | 1979     | 1980     | 1979    | 1980    |
|                             |      |          |          | \$1,000 | \$1,000 |                      |      |          |          | \$1,000 | \$1,000 |
| 337 CHILE                   |      | ---      | ---      | 46648   | 45868   |                      |      |          |          |         |         |
| COMPLEMENTARY               | NA   | ---      | ---      | 405     | 496     | VEGETABLE PRODUCTS   | NA   | ---      | ---      | 43363   | 41608   |
| BANANAS-FRESH               | MT   |          |          |         |         | GRAINS AND PREPS     | NA   | ---      | ---      | 1       | 2       |
| PLANTAINS-FRESH             | MT   | 0        | 3        | 0       | 2       | WHEAT-EX SEED,ED     | MT   |          |          |         |         |
| COFFEE-GREEN                | MT   | 0        | 35       | 0       | 122     | BARLEY               | MT   |          |          |         |         |
| COFFEE-ROASTED              | MT   | 0        | 7        | 0       | 35      | RISCUITS,WAFERS      | MT   |          |          |         |         |
| COFFEE-SOLUBLE,EXTRACTS     | MT   |          |          |         |         | FRUITS AND PREPS     | NA   | ---      | ---      | 34192   | 35675   |
| COCOA BEANS                 | MT   |          |          |         |         | FRESH OR FROZEN      | MT   | 53146    | 56300    | 32578   | 35274   |
| COCOA BUTTER                | MT   |          |          |         |         | STRAWBERRIES         | MT   | 13       | 9        | 12      | 0       |
| COCOA-CAKE,POWDER,ETC       | MT   |          |          |         |         | PREPARED OR PRES     | MT   | 710      | 80       | 978     | 71      |
| CHOCOLATE PREPARATIONS      | MT   |          |          |         |         | PINEAPPLES           | MT   |          |          |         |         |
| TEA-CRUDE OR PREPARED       | MT   | 9        | 0        | 28      | 0       | FRUIT JUICES         | MLT  | 2777     | 1730     | 646     | 330     |
| SPICES                      | MT   | 27       | 17       | 32      | 27      | NUTS AND PREPS       | NA   | ---      | ---      | 0       | 4       |
| ALLIED GUMS                 | MT   |          |          |         |         | VEGETABLES AND PREPS | NA   | ---      | ---      | 5490    | 2568    |
| RUBBER-CRUDE                | MT   |          |          |         |         | FRESH OR FROZEN      | NA   | ---      | ---      | 692     | 565     |
| RUBBER-LATEX                | MT   |          |          |         |         | TOMATOES             | MT   | 0        | 10       | 0       | 8       |
| RUBBER-DRY FORM             | MT   |          |          |         |         | PREPARED OR PRES     | NA   | ---      | ---      | 4798    | 2003    |
| SILK-RAW                    | MT   |          |          |         |         | OLIVES               | MLT  | 30       | 44       | 30      | 45      |
| WOOL-UNMFD,FREE             | MT   | 0        | 20       | 0       | 58      | MUSHROOMS,CANNED     | MT   |          |          |         |         |
| FIBERS-EX COTTON,JUTE       | MT   |          |          |         |         | HOPS & EXTRACT ED    | MT   |          |          |         |         |
| OILS-ESSENTIAL              | MT   | 4        | 0        | 49      | 0       | SUGAR AND REL PRODS  | NA   | ---      | ---      | 774     | 0       |
| DRUGS                       | MT   | 144      | 2        | 200     | 3       | SUGAR-CANE,REFET     | MT   |          |          |         |         |
| OTHER COMPLEMENTARY         | NA   | ---      | ---      | 97      | 240     | MOLASSES IDENTIFI    | MT   | 9797     | 0        | 759     | 0       |
| SUPPLEMENTARY               | NA   | ---      | ---      | 46243   | 45372   | CONFECTIONERY PRODS  | MT   |          |          |         |         |
| ANIMALS & ANIMAL PRODS      | NA   | ---      | ---      | 2986    | 3684    | SPICES               | MT   |          |          |         |         |
| ANIMALS-LIVE,EX PLTRY       | NA   | ---      | ---      | 1039    | 1340    | TOBACCO,UNMFD        | MT   |          |          |         |         |
| CATTLE-CUTIABLE             | MND  |          |          |         |         | TOBACCO-FILLER       | MT   |          |          |         |         |
| MEATS AND MEAT PRODS        | MT   |          |          |         |         | TOBACCO-SCRAP        | MT   |          |          |         |         |
| MEATS-P,L,88-482            | MT   |          |          |         |         | BEVERGES EX FR JUICE | MLT  | 727      | 851      | 1055    | 1356    |
| MEATS-FRESH,FROZEN          | MT   |          |          |         |         | WINE                 | MLT  | 727      | 851      | 1055    | 1356    |
| BEEF AND VEAL               | MT   |          |          |         |         | MALT BEVERAGES       | MLT  |          |          |         |         |
| PORK                        | MT   |          |          |         |         | FEEDS & FODDERS      | NA   | ---      | ---      | 679     | 301     |
| MEATS-PREP,PRES             | MT   |          |          |         |         | OILSEEDS AND PRODS   | NA   | ---      | ---      | 19      | 190     |
| BEEF AND VEAL               | MT   |          |          |         |         | OILSEEDS & OILNUTS   | MT   | 25       | 0        | 19      | 0       |
| PORK                        | MT   |          |          |         |         | FLAXSEED             | MT   |          |          |         |         |
| MUTTON,GOAT, & LAMP         | MT   |          |          |         |         | SESAME SEED          | MT   |          |          |         |         |
| POULTRY & PRODUCTS          | NA   | ---      | ---      |         |         | OILS AND WAXES-VEG   | MT   | 0        | 203      | 0       | 192     |
| DAIRY PRODUCTS              | NA   | ---      | ---      |         |         | CASTOR OIL           | MT   |          |          |         |         |
| NONFAT DRY MILK             | MT   |          |          |         |         | COCONUT OIL          | MT   |          |          |         |         |
| CHEESE                      | MT   |          |          |         |         | OLIVE OIL            | MT   |          |          |         |         |
| CASEIN AND MIXTURES         | MT   |          |          |         |         | PALM OIL             | MT   |          |          |         |         |
| FATS OILS AND GREASES       | MT   |          |          |         |         | PALM KERNEL OIL      | MT   |          |          |         |         |
| HIDES AND SKINS             | NA   | ---      | ---      | 228     | 353     | OTLCAKE AND MEAL     | MT   |          |          |         |         |
| SHEEP & LAMB SKINS          | MT   | 0        | 3        | 0       | 27      | COTTON-EX LINTERS    | MT   |          |          |         |         |
| FURSKINS                    | NA   | ---      | ---      | 228     | 324     | COTTON LINTERS       | MT   |          |          |         |         |
| WOOL-UMD,EX FREE            | MT   | 397      | 430      | 788     | 1069    | SEEDS,ETCLO & COPEN  | NA   | ---      | ---      | 1207    | 1572    |
| SAUSAGE CASINGS             | NA   | ---      | ---      |         |         | NURSERY STOCK        | NA   | ---      | ---      | 16      | 1       |
| OTHER ANIMAL PRODUCTS       | NA   | ---      | ---      | 825     | 922     | OTHER VEG PRODUCTS   | NA   | ---      | ---      | 20      | 18      |

TABLE 4--U.S. AGRICULTURAL IMPORTS: QUANTITY AND VALUE, COUNTRY BY COMMODITY GROUP, CALENDAR YEARS 1979 AND 1980

| COUNTRY AND COMMODITY GROUP | UNIT | QUANTITY |        | VALUE   |         | COMMODITY GROUP      | UNIT | QUANTITY |        | VALUE   |         |
|-----------------------------|------|----------|--------|---------|---------|----------------------|------|----------|--------|---------|---------|
|                             |      | 1979     | 1980   | 1979    | 1980    |                      |      | 1979     | 1980   |         |         |
|                             |      |          |        | \$1,000 | \$1,000 |                      |      |          |        | \$1,000 | \$1,000 |
| 351 BRAZIL                  |      | ---      | ---    | 1503291 | 2018785 | VEGETABLE PRODUCTS   | NA   | ---      | ---    | 502688  | 446151  |
| COMPLEMENTARY               | NA   | ---      | ---    | 944336  | 1283598 | GRAINS AND PREPS     | NA   | ---      | ---    | 1749    | 581     |
| BANANAS-FRESH               | MT   | 1732     | 132    | 265     | 15      | WHEAT-EX SEED,ED     | MT   | ---      | ---    |         |         |
| PLANTAINS-FRESH             | MT   | 0        | 79     | 0       | 12      | BARLEY               | MT   | ---      | ---    |         |         |
| COFFEE-GREEN                | MT   | 113430   | 210312 | 388538  | 865853  | BISCUITS,WAFERS      | MT   | 11       | 11     | 11      | 25      |
| COFFEE-ROASTED              | MT   | 495      | 558    | 1992    | 2871    | FRUITS AND PREPS     | NA   | ---      | ---    | 107467  | 67784   |
| COFFEE-SOLUBLE,EXTRACTS     | MT   | 25043    | 18739  | 206354  | 185738  | FRESH OR FROZEN      | MT   | 2        | 1      | 1       | 1       |
| COCOA BEANS                 | MT   | 31396    | 21546  | 101715  | 51536   | STRAWBERRIES         | MT   | ---      | ---    |         |         |
| COCOA BUTTER                | MT   | 11525    | 12130  | 62266   | 72794   | PREPARED OR PRES     | MT   | 1955     | 2377   | 1059    | 1428    |
| COCOA-CAKE,POWDER,ETC       | MT   | 18273    | 15745  | 53919   | 19243   | PINEAPPLES           | MT   | ---      | ---    |         |         |
| CHOCOLATE PREPARATIONS      | MT   | 22316    | 16425  | 94306   | 54534   | FRUIT JUICES         | MLT  | 586510   | 377962 | 106407  | 56355   |
| TEA-CRUDE OR PREPARED       | MT   | 3535     | 2806   | 4631    | 3838    | NUTS AND PREPS       | NA   | ---      | ---    | 43378   | 61159   |
| SPICES                      | MT   | 10381    | 10776  | 19150   | 18911   | VEGETABLES AND PREPS | NA   | ---      | ---    | 6956    | 7815    |
| ALLIED GUMS                 | MT   | 16       | 0      | 39      | 0       | FRESH OR FROZEN      | NA   | ---      | ---    |         |         |
| RUBBER-CRUDE                | MT   | 203      | 77     | 239     | 182     | TOMATOES             | MT   | ---      | ---    | 1       | 187     |
| RUBBER-LATEX                | MT   | 0        | 4      | 0       | 5       | PREPARED OR PRES     | NA   | ---      | ---    |         |         |
| RUBBER-DRY FORM             | MT   | 203      | 73     | 239     | 177     | OLIVES               | MLT  | ---      | ---    | 6955    | 7627    |
| SILK-RAW                    | MT   | 87       | 63     | 2139    | 1729    | MUSHROOMS,CANNED     | MT   | ---      | ---    |         |         |
| WOOL-UNMFD,FREE             | MT   | 7        | 11     | 20      | 47      | HOPS & EXTRACT FD    | MT   | ---      | ---    |         |         |
| FIBERS-EX COTTON,JUTE       | MT   | 4947     | 1524   | 1852    | 662     | SUGAR AND REL PRODS  | NA   | ---      | ---    | 257272  | 420881  |
| CILS-ESSENTIAL              | MT   | 639      | 557    | 5282    | 5098    | SUGAR-CANE,BEET      | MT   | 1151532  | 745627 | 244220  | 409987  |
| DRUGS                       | MT   | 176      | 135    | 574     | 339     | MOLASSES INEDIBLE    | MT   | 94538    | 27754  | 8394    | 4036    |
| OTHER COMPLEMENTARY         | NA   | ---      | ---    | 1755    | 195     | CONFECTIONERY PRODS  | MT   | 3535     | 5945   | 2730    | 5222    |
| SUPPLEMENTARY               | NA   | ---      | ---    | 588955  | 735187  | SPICES               | MT   | ---      | ---    |         |         |
| ANIMALS & ANIMAL PRODS      | NA   | ---      | ---    | 56267   | 89037   | TOBACCO,UNMFD        | MT   | 10396    | 18435  | 37317   | 31346   |
| ANIMALS-LIVE,EX PLTRY       | NA   | ---      | ---    | 75      | 243     | TOBACCO-FILLFP       | MT   | 1903     | 3508   | 1012    | 6150    |
| CATTLE-DUTIARLE             | MND  | 0        | 0      | 0       | 88      | TOBACCO-SCRAP        | MT   | 10063    | 10979  | 34929   | 23763   |
| MEATS AND MEAT PRODS        | MT   | 17942    | 24160  | 49844   | 82175   | BEVERGES EX FR JUICE | MLT  | 414      | 318    | 172     | 162     |
| MEATS-P,L,BP-482            | MT   | ---      | ---    | ---     | ---     | WINE                 | MLT  | 273      | 184    | 101     | 95      |
| MEATS-FRESH,FROZEN          | MT   | 0        | 5      | 0       | 21      | MALT BEVERAGES       | MLT  | 104      | 125    | 56      | 63      |
| BEEF AND VEAL               | MT   | ---      | ---    | ---     | ---     | FEEDS & FODDERS      | NA   | ---      | ---    | 744     | 483     |
| PORK                        | MT   | ---      | ---    | ---     | ---     | OILSEEDS AND PRODS   | NA   | ---      | ---    | 42829   | 49978   |
| MEATS-PREP,PRES             | MT   | 17767    | 24077  | 48972   | 81326   | OILSEEDS & OILNUTS   | MT   | 10       | 0      | 48      | 0       |
| BEEF AND VEAL               | MT   | 17767    | 24063  | 48972   | 81277   | FLAXSEED             | MT   | ---      | ---    |         |         |
| PORK                        | MT   | ---      | ---    | ---     | ---     | SFSAME SEED          | MT   | ---      | ---    |         |         |
| MUTTON,GOAT, & LAMB         | MT   | ---      | ---    | ---     | ---     | OILS AND WAXES-VEG   | MT   | 40081    | 47261  | 42782   | 49978   |
| POULTRY & PRODUCTS          | NA   | ---      | ---    | ---     | ---     | CASTOR OIL           | MT   | 30007    | 38065  | 30394   | 38637   |
| DAIRY PRODUCTS              | NA   | ---      | ---    | ---     | ---     | COCONUT OIL          | MT   | ---      | ---    |         |         |
| NONFAT DRY MILK             | MT   | ---      | ---    | 0       | 79      | OLIVE OIL            | MT   | ---      | ---    |         |         |
| CHEESE                      | MT   | ---      | ---    | ---     | ---     | PALM OIL             | MT   | ---      | ---    |         |         |
| CASEIN AND MIXTURES         | MT   | 0        | 30     | 0       | 79      | PALM KERNEL OIL      | MT   | 57       | 0      | 47      | 0       |
| FATS OILS AND GREASES       | MT   | 2155     | 2677   | 2043    | 3103    | OILCAKE AND MEAL     | MT   | ---      | ---    |         |         |
| HIDES AND SKINS             | NA   | ---      | ---    | 59      | 1       | COTTON,EX LINTERS    | MT   | ---      | ---    |         |         |
| SHEEP & LAMP SKINS          | MT   | ---      | ---    | ---     | ---     | COTTON LINTERS       | MT   | 1405     | 0110   | 457     | 2681    |
| FURSKINS                    | NA   | ---      | ---    | ---     | ---     | SEEDS,FIELD & GARDEN | NA   | ---      | ---    | 42      | 597     |
| WOOL-UMD,FX FREE            | MT   | 4        | 50     | 9       | 115     | NURSEPY STACK        | NA   | ---      | ---    | 321     | 222     |
| SAUSAGE CASINGS             | NA   | ---      | ---    | 541     | 598     | OTHER VEG PRODUCTS   | NA   | ---      | ---    | 3983    | 3263    |
| OTHER ANIMAL PRODUCTS       | NA   | ---      | ---    | 3597    | 9722    |                      |      |          |        |         |         |

TABLE 4--U.S. AGRICULTURAL IMPORTS: QUANTITY AND VALUE, COUNTRY BY COMMODITY GROUP, CALENDAR YEARS 1979 AND 1980

| COUNTRY AND COMMODITY GROUP | UNIT | QUANTITY | QUANTITY | VALUE   | VALUE   | COMMODITY GROUP      | UNIT | QUANTITY | QUANTITY | VALUE   | VALUE   |
|-----------------------------|------|----------|----------|---------|---------|----------------------|------|----------|----------|---------|---------|
|                             |      | 1979     | 1980     | 1979    | 1980    |                      |      | 1979     | 1980     | 1979    | 1980    |
|                             |      |          |          | \$1,000 | \$1,000 |                      |      |          |          | \$1,000 | \$1,000 |
| 353 PARAGUAY                |      | ---      | ---      | 156805  | 51787   |                      |      |          |          |         |         |
| COMPLEMENTARY               | NA   | ---      | ---      | 147958  | 38940   | VEGETABLE PRODUCTS   | NA   | ---      | ---      | 5205    | 11773   |
| BANANAS-FRESH               | MT   |          |          |         |         | GRAINS AND PREPS     | NA   | ---      | ---      |         | 651     |
| PLANTAINS-FRESH             | MT   |          |          |         |         | WHEAT-EY SEED,ED     | MT   |          |          |         |         |
| COFFEE-GREEN                | MT   | 45513    | 11050    | 145903  | 35205   | BARLEY               | MT   |          |          |         |         |
| COFFEE-ROASTED              | MT   |          |          |         |         | BISCUITS,WAFERS      | MT   |          |          |         |         |
| COFFEE-SOLUBLE,EXTRACTS     | MT   |          |          |         |         | FRUITS AND PREPS     | NA   | ---      | ---      |         |         |
| COCOA BEANS                 | MT   |          |          |         |         | FRESH OR FROZEN      | MT   |          |          |         |         |
| COCOA BUTTER                | MT   |          |          |         |         | STRAWBERRIES         | MT   |          |          |         |         |
| COCOA-CAKE,POWDER,ETC       | MT   | 18       | 0        | 53      | 0       | PREPARED OR PRES     | MT   |          |          |         |         |
| CHOCOLATE PREPARATIONS      | MT   |          |          |         |         | PINEAPPLES           | MT   |          |          |         |         |
| TEA-CRUDE OR PREPARED       | MT   |          |          |         |         | FRUIT JUICES         | MLT  |          |          |         |         |
| SPICES                      | MT   |          |          |         |         | NUTS AND PREPS       | NA   | ---      | ---      |         |         |
| ALLIED GUMS                 | MT   |          |          |         |         | VEGETABLES AND PREPS | NA   | ---      | ---      |         |         |
| RUBBER-CRUDE                | MT   |          |          |         |         | FRESH OR FROZEN      | NA   | ---      | ---      |         |         |
| RUBBER-LATEX                | MT   |          |          |         |         | TOMATOES             | MT   |          |          |         |         |
| RUBBER-DRY FORM             | MT   |          |          |         |         | PREPARED OR PRES     | NA   | ---      | ---      |         |         |
| SILK-RAW                    | MT   |          |          |         |         | OLIVES               | MLT  |          |          |         |         |
| WOOL-UNMFD,FREE             | MT   |          |          |         |         | MUSHROOMS,CANNED     | MT   |          |          |         |         |
| FIBERS-EX COTTON,JUTE       | MT   |          |          |         |         | HOPS & EXTRACT EQ    | MT   |          |          |         |         |
| OILS-ESSENTIAL              | MT   | 220      | 258      | 2902    | 3734    | SUGAR AND REL PRODS  | NA   | ---      | ---      | 0       | 7095    |
| DRUGS                       | MT   |          |          |         |         | SUGAR-CANE,BEEF      | MT   | 0        | 9873     | 0       | 7095    |
| OTHER COMPLEMENTARY         | NA   | ---      | ---      | 0       | 0       | MOLASSES INEDIBLE    | MT   |          |          |         |         |
| SUPPLEMENTARY               | NA   | ---      | ---      | 8847    | 12847   | CONFECTIONERY PRODS  | MT   |          |          |         |         |
| ANIMALS & ANIMAL PRODS      | NA   | ---      | ---      | 3562    | 1074    | SPICES               | MT   |          |          |         |         |
| ANIMALS-LIVE,EX PLTRY       | NA   | ---      | ---      |         |         | TOBACCO,UNMFD        | MT   | 1374     | 1612     | 1380    | 1913    |
| CATTLE-DUTIABLE             | MNO  |          |          |         |         | TOBACCO-FILLER       | MT   | 0        | 86       | 12      | 132     |
| MEATS AND MEAT PRODS        | MT   | 907      | 0        | 1923    | 0       | TOBACCO-SCRAP        | MT   | 1235     | 1400     | 1352    | 1768    |
| MEATS-P.L.88-482            | MT   |          |          |         |         | BEVERGES EX FR JUICE | MLT  |          |          |         |         |
| MEATS-FRESH,FROZEN          | MT   |          |          |         |         | WINE                 | MT   |          |          |         |         |
| BEEF AND VEAL               | MT   |          |          |         |         | MALT BEVERAGES       | MLT  |          |          |         |         |
| PORK                        | MT   |          |          |         |         | FEEDS & FODDERS      | NA   | ---      | ---      |         |         |
| MEATS-PREP,PRES             | MT   | 886      | 0        | 1849    | 0       | OILSEEDS AND PRODS   | NA   | ---      | ---      | 3905    | 2114    |
| BEEF AND VEAL               | MT   | 886      | 0        | 1849    | 0       | OILSEEDS & OILNUTS   | MT   |          |          |         |         |
| PORK                        | MT   |          |          |         |         | FLAXSEED             | MT   |          |          |         |         |
| MUTTON,GOAT, & LAMB         | MT   |          |          |         |         | SESAME SEED          | MT   |          |          |         |         |
| POULTRY & PRODUCTS          | NA   | ---      | ---      |         |         | OILS AND WAFES-VEG   | MT   | 2890     | 2230     | 3600    | 2114    |
| DAIRY PRODUCTS              | NA   | ---      | ---      |         |         | CASTOR OIL           | MT   |          |          |         |         |
| NONFAT DRY MILK             | MT   |          |          |         |         | COCONUT OIL          | MT   |          |          |         |         |
| CHEESE                      | MT   |          |          |         |         | OLIVE OIL            | MT   |          |          |         |         |
| CASEIN AND MIXTURES         | MT   |          |          |         |         | PALM OIL             | MT   |          |          |         |         |
| FATS OILS AND GREASES       | MT   |          |          |         |         | PALM KERNEL OIL      | MT   |          |          |         |         |
| HIDES AND SKINS             | NA   | ---      | ---      | 1598    | 1064    | OILCAKE AND MEAL     | MT   | 1600     | 0        | 305     | 0       |
| SHEEP & LAMB SKINS          | MT   |          |          |         |         | COTTON,EX LINTERS    | MT   |          |          |         |         |
| FURSKINS                    | NA   | ---      | ---      | 1       | 63      | COTTON LINTERS       | MT   |          |          |         |         |
| WOOL-UMD,EX FREE            | MT   |          |          |         |         | SEEDS,FIELD & GARDEN | NA   | ---      | ---      |         |         |
| SAUSAGE CASINGS             | NA   | ---      | ---      | 10      | 0       | NURSERY STOCK        | NA   | ---      | ---      | 1       | 0       |
| OTHER ANIMAL PRODUCTS       | NA   | ---      | ---      | 31      | 10      | OTHER VEG PRODUCTS   | NA   | ---      | ---      |         |         |

TABLE 4--U.S. AGRICULTURAL IMPORTS: QUANTITY AND VALUE, COUNTRY BY COMMODITY GROUP, CALENDAR YEARS 1979 AND 1980

| COUNTRY AND COMMODITY GROUP | UNIT | QUANTITY | QUANTITY | VALUE   | VALUE :   | COMMODITY GROUP       | UNIT | QUANTITY | QUANTITY | VALUE   | VALUE   |
|-----------------------------|------|----------|----------|---------|-----------|-----------------------|------|----------|----------|---------|---------|
|                             |      | 1979     | 1980     | 1979    | 1980 :    |                       |      | 1979     | 1980     | 1979    | 1980    |
|                             |      |          |          | \$1,000 | \$1,000 : |                       |      |          |          | \$1,000 | \$1,000 |
| 355 URUGUAY                 |      | ---      | ---      |         |           |                       |      |          |          |         |         |
| COMPLEMENTARY               | NA   | ---      | ---      | 7949    | 8796 :    | VEGETABLE PRODUCTS    | NA   | ---      | ---      |         |         |
| BANANAS-FRESH               | MT   | ---      | ---      | 282     | 392 :     | GRAINS AND PREPS      | NA   | ---      | ---      | 1743    | 500     |
| PLANTAINS-FRESH             | MT   |          |          |         |           | WHEAT-EX SEED,ED      | MT   | ---      | ---      | 1703    | 504     |
| COFFEE-GREEN                | MT   |          |          |         |           | BARLEY                | MT   |          |          |         |         |
| COFFEE-ROASTED              | MT   |          |          |         |           | BISCUITS, WAFERS      | MT   |          |          |         |         |
| COFFEE-SOLUBLE, EXTRACTS    | MT   |          |          |         |           | FRUITS AND PREPS      | NA   | ---      | ---      |         |         |
| COCOA BEANS                 | MT   |          |          |         |           | FRESH OR FROZEN       | MT   |          |          |         |         |
| COCOA BUTTER                | MT   |          |          |         |           | STRAWBERRIES          | MT   |          |          |         |         |
| COCOA-CAKE, POWDER, ETC     | MT   | 28       | 0        | 95      | 0 :       | PREPARED OR PRES      | MT   |          |          |         |         |
| CHOCOLATE PREPARATIONS      | MT   | 0        | 0        | 0       | 0 :       | PINEAPPLES            | MT   |          |          |         |         |
| TEA-CRUDE OR PREPARED       | MT   |          |          |         |           | FRUIT JUICES          | MLT  |          |          |         |         |
| SPICES                      | MT   | 0        | 0        | 0       | 0 :       | NUTS AND PREPS        | NA   | ---      | ---      |         |         |
| ALLIED GUMS                 | MT   |          |          |         |           | VEGETABLES AND PREPS  | NA   | ---      | ---      |         |         |
| RUBBER-CRUDE                | MT   |          |          |         |           | FRESH OR FROZEN       | NA   | ---      | ---      |         |         |
| RUBBER-LATEX                | MT   |          |          |         |           | TOMATOES              | MT   |          |          |         |         |
| RUBBER-DRY FORM             | MT   |          |          |         |           | PREPARED OR PRES      | NA   | ---      | ---      |         |         |
| SILK-RAW                    | MT   |          |          |         |           | OLIVES                | MLT  |          |          |         |         |
| WOOL-UNMFD, FREE            | MT   |          |          |         |           | MUSHROOMS, CANNED     | MT   |          |          |         |         |
| FIBERS-EX COTTON, JUTE      | MT   |          |          |         |           | HOPS & EXTRACT ED     | MT   |          |          |         |         |
| OILS-ESSENTIAL              | MT   |          |          |         |           | SUGAR AND REL PRODS   | NA   | ---      | ---      |         |         |
| DRUGS                       | MT   | 5        | 0        | 54      | 0 :       | SUGAR-CANE, BEET      | MT   |          |          | 4       | 0       |
| OTHER COMPLEMENTARY         | NA   | 66       | 68       | 132     | 382 :     | MOLASSES INEDIBLE     | MT   |          |          |         |         |
| SUPPLEMENTARY               | NA   | ---      | ---      | 0       | 9 :       | CONFECTIONERY PRODS   | MT   |          |          |         |         |
| ANIMALS & ANIMAL PRODS      | NA   | ---      | ---      | 7667    | 8404 :    | SPICES                | MT   |          |          |         |         |
| ANIMALS-LIVE, EX PLTRY      | NA   | ---      | ---      | 5923    | 7896 :    | TOBACCO, UNMFD        | MT   |          |          |         |         |
| CATTLE-DUTIABLE             | MND  | ---      | ---      | 72      | 95 :      | TOBACCO-FILLFR        | MT   |          | 1        | 0       | 4       |
| MEATS AND MEAT PRODS        | MT   |          |          |         |           | TOBACCO-SCRAP         | MT   |          |          |         |         |
| MEATS-P, L, 89-982          | MT   | 1697     | 1021     | 4184    | 3460 :    | BEVERAGES EX FR JUICE | MLT  |          | 1        | 0       | 4       |
| MEATS-FRESH, FROZEN         | MT   |          |          |         |           | WINE                  | MLT  |          |          |         |         |
| BEEF AND VEAL               | MT   |          |          |         |           | MALT BEVERAGES        | MLT  |          |          |         |         |
| PORK                        | MT   |          |          |         |           | FEEDS & FODDERS       | NA   | ---      | ---      |         |         |
| MEATS-PREP, PRES            | MT   | 1697     | 1021     | 4184    | 3460 :    | OILSEEDS AND PRODS    | NA   | ---      | ---      | 36      | 0       |
| BEEF AND VEAL               | MT   | 1697     | 1021     | 4184    | 3460 :    | OILSEEDS & OILNUTS    | MT   |          |          |         |         |
| PORK                        | MT   |          |          |         |           | FLAXSEED              | MT   |          |          |         |         |
| MUTTON, GOAT, & LAMB        | MT   |          |          |         |           | SESAME SEED           | MT   |          |          |         |         |
| POULTRY & PRODUCTS          | NA   | ---      | ---      |         |           | OILS AND WAXES-VEG    | MT   |          |          |         |         |
| DAIRY PRODUCTS              | NA   | ---      | ---      |         |           | CASTOR OIL            | MT   |          |          |         |         |
| NONFAT DRY MILK             | MT   |          |          | 0       | 171 :     | COCONUT OIL           | MT   |          |          |         |         |
| CHEESE                      | MT   |          |          |         |           | OLIVE OIL             | MT   |          |          |         |         |
| CASEIN AND MIXTURES         | MT   |          |          |         |           | PALM OIL              | MT   |          |          |         |         |
| FATS OILS AND GREASES       | MT   | 0        | 59       | 0       | 171 :     | PALM KERNEL OIL       | MT   |          |          |         |         |
| HIDES AND SKINS             | NA   | ---      | ---      |         |           | OILCAKE AND MEAL      | MT   |          |          |         |         |
| SHEEP & LAMB SKINS          | MT   |          |          | 14      | 544 :     | COTTON, EX LINTERS    | MT   |          |          |         |         |
| FURSKINS                    | NA   | ---      | ---      |         |           | COTTON LINTERS        | MT   |          |          |         |         |
| WOOL-UNM, EX FREE           | MT   | 294      | 762      | 840     | 178 :     | SEEDS, FIELD & GARDEN | NA   | ---      | ---      |         |         |
| SAUSAGE CASINGS             | NA   | ---      | ---      | 8       | 2566 :    | NURSERY STOCK         | NA   | ---      | ---      |         |         |
| OTHER ANIMAL PRODUCTS       | NA   | ---      | ---      | 807     | 1060 :    | OTHER VEG PRODUCTS    | NA   | ---      | ---      |         |         |

TABLE 4--U.S. AGRICULTURAL IMPORTS: QUANTITY AND VALUE, COUNTRY BY COMMODITY GROUP, CALENDAR YEARS 1979 AND 1980

| COUNTRY AND COMMODITY GROUP | UNIT | QUANTITY |       | VALUE           |                 | COMMODITY GROUP       | UNIT | QUANTITY |        | VALUE           |                 |
|-----------------------------|------|----------|-------|-----------------|-----------------|-----------------------|------|----------|--------|-----------------|-----------------|
|                             |      | 1979     | 1980  | 1979<br>\$1,000 | 1980<br>\$1,000 |                       |      | 1979     | 1980   | 1979<br>\$1,000 | 1980<br>\$1,000 |
| 357 ARGENTINA               |      | ---      | ---   | 224005          | 305006          | VEGETABLE PRODUCTS    | MA   | ---      | ---    | 103005          | 138992          |
| COMPLEMENTARY               | NA   | ---      | ---   | 12418           | 14665           | GRAINS AND PREPS      | NA   | ---      | ---    | 2604            | 1744            |
| BANANAS-FRESH               | MT   |          |       |                 |                 | WHEAT-EX SEED,ED      | MT   |          |        |                 |                 |
| PLANTAINS-FRESH             | MT   |          |       |                 |                 | BARLEY                | MT   |          |        |                 |                 |
| COFFEE-GREEN                | MT   |          |       |                 |                 | BISCUITS,WAFERS       | MT   | 114      | 279    | 92              | 249             |
| COFFEE-ROASTED              | MT   |          |       |                 |                 | FRUITS AND PREPS      | NA   | ---      | ---    | 41877           | 19208           |
| COFFEE-SOLUBLE,EXTRACTS     | MT   | 0        | 0     | 0               | 0               | FRESH OR FROZEN       | MT   | 13       | 31     | 2               | 5               |
| COCOA BEANS                 | MT   | 60       | 0     | 179             | 0               | STRAWBERRIES          | MT   |          |        |                 |                 |
| COCOA BUTTER                | MT   |          |       |                 |                 | PREPARED OR PRES      | MT   | 1290     | 210    | 1699            | 159             |
| COCOA-CAKE,POWDER,ETC       | MT   | 15       | 1     | 18              | 1               | PINEAPPLES            | MT   |          |        |                 |                 |
| CHOCOLATE PREPARATIONS      | MT   | 106      | 7     | 189             | 7               | FRUIT JUICES          | MLT  | 156278   | 73546  | 40186           | 19044           |
| TEA-CRUDE OR PREPARED       | MT   | 7009     | 10345 | 5416            | 711             | NUTS AND PREPS        | NA   | ---      | ---    | 15              | 0               |
| SPICES                      | MT   | 282      | 276   | 146             | 116             | VEGETABLES AND PREPS  | NA   | ---      | ---    | 1284            | 328             |
| ALLIED GUMS                 | MT   |          |       |                 |                 | FRESH OR FROZEN       | NA   | ---      | ---    | 680             | 90              |
| RUBBER-CRUDE                | MT   |          |       |                 |                 | TOMATOES              | MT   |          |        |                 |                 |
| RUBBER-LATEX                | MT   |          |       |                 |                 | PREPARED OR PRES      | NA   | ---      | ---    | 595             | 247             |
| RUBBER-DRY FORM             | MT   |          |       |                 |                 | OLIVES                | MLT  |          |        |                 |                 |
| SILK-RAW                    | MT   |          |       |                 |                 | MUSHROOMS,CANMED      | MT   |          |        |                 |                 |
| WOOL-UNWFD,FREE             | MT   | 1661     | 1159  | 5406            | 4014            | HOPS & EXTRACT EQ     | MT   |          |        |                 |                 |
| FIBERS-EX COTTON,JUTE       | MT   |          |       |                 |                 | SUGAR AND REL PRODS   | MA   | ---      | ---    | 42411           | 90816           |
| OILS-ESSENTIAL              | MT   | 19       | 53    | 112             | 733             | SUGAR-CANE,BEET       | MT   | 189910   | 132784 | 38607           | 88906           |
| DRUGS                       | MT   | 344      | 333   | 816             | 784             | MOLASSES INEDIBLE     | MT   | 7956     | 0      | 1319            | 0               |
| OTHER COMPLEMENTARY         | NA   | ---      | ---   | 135             | 295             | CONFECTIONERY PRODS   | MT   | 2170     | 1086   | 2169            | 1341            |
| SUPPLEMENTARY               | NA   | ---      | ---   | 271587          | 290341          | SPICES                | MT   | 0        | 0      | 0               | 0               |
| ANIMALS & ANIMAL PRODS      | NA   | ---      | ---   | 162582          | 151359          | TOBACCO,UNWFD         | MT   | 3105     | 3394   | 3590            | 4131            |
| ANIMALS-LIVE,EX PLTRY       | NA   | ---      | ---   | 3319            | 1577            | TOBACCO-FILLER        | MT   | 327      | 499    | 363             | 616             |
| CATTLE-DUTIABLE             | MNO  |          |       |                 |                 | TOBACCO-SCRAP         | MT   | 2402     | 2577   | 3118            | 3402            |
| MEATS AND MEAT PRODS        | MT   | 51852    | 33559 | 148406          | 124834          | BEVERAGES EX FR JUICE | MLT  | 955      | 717    | 990             | 787             |
| MEATS-P.L.88-482            | MT   | 0        | 220   | 0               | 1182            | WINE                  | MLT  | 930      | 717    | 977             | 787             |
| MEATS-FRESH,FROZEN          | MT   | 31       | 0     | 27              | 0               | MALT BEVERAGES        | MLT  | 17       | 0      | 12              | 0               |
| BEEF AND VEAL               | MT   |          |       |                 |                 | FEEDS & FODDERS       | NA   | ---      | ---    | 67              | 67              |
| PORK                        | MT   |          |       |                 |                 | OILSEEDS AND PRODS    | NA   | ---      | ---    | 3720            | 2371            |
| MEATS-PREP,PRES             | MT   | 51500    | 33530 | 145798          | 124502          | OILSEEDS & OILNUTS    | MT   | 0        | 1      | 0               | 6               |
| BEEF AND VEAL               | MT   | 51482    | 33486 | 146738          | 124433          | FLAXSEED              | MT   |          |        |                 |                 |
| PORK                        | MT   | 0        | 44    | 0               | 159             | SESAME SEED           | MT   |          |        |                 |                 |
| MUTTON,GOAT, & LAMB         | MT   |          |       |                 |                 | OILS AND WAXES-VFG    | MT   | 2818     | 2600   | 3720            | 2364            |
| POULTRY & PRODUCTS          | NA   | ---      | ---   | 0               | 0               | CASTOR OIL            | MT   |          |        |                 |                 |
| DAIRY PRODUCTS              | NA   | ---      | ---   | 5883            | 6782            | COCONUT OIL           | MT   |          |        |                 |                 |
| NONFAT DRY MILK             | MT   |          |       |                 |                 | OLIVE OIL             | MT   | 17       | 102    | 30              | 181             |
| CHEESE                      | MT   | 1860     | 1301  | 4610            | 4072            | PALM OIL              | MT   |          |        |                 |                 |
| CASEIN AND MIXTURES         | MT   | 664      | 990   | 1266            | 2710            | PALM KERNEL OIL       | MT   |          |        |                 |                 |
| FATS OILS AND GREASES       | MT   | 440      | 272   | 476             | 739             | OILCAME AND MEAL      | MT   |          |        |                 |                 |
| HIDES AND SKINS             | NA   | ---      | ---   | 3986            | 4003            | COTTON,EX LINTERS     | MT   | 0        | 0      | 0               | 0               |
| SHEEP & LAMB SKINS          | MT   | 0        | 87    | 7               | 165             | COTTON LINTERS        | MT   | 1750     | 1750   | 290             | 470             |
| FURSKINS                    | NA   | ---      | ---   | 1503            | 1214            | SEEDS,FIELD & GARDEN  | NA   | ---      | ---    | 56              | 4               |
| WOOL-UMD,EX FREE            | MT   | 1101     | 3120  | 2747            | 2486            | NURSERY STOCK         | NA   | ---      | ---    | 0               | 1               |
| SAUSAGE CASINGS             | NA   | ---      | ---   | 1244            | 1043            | OTHER VEG PRODUCTS    | MA   | ---      | ---    | 6103            | 19010           |
| OTHER ANIMAL PRODUCTS       | NA   | ---      | ---   | 2521            | 4296            |                       |      |          |        |                 |                 |



TABLE 4--U.S. AGRICULTURAL IMPORTS: QUANTITY AND VALUE, COUNTRY BY COMMODITY GROUP, CALENDAR YEARS 1979 AND 1980

| COUNTRY AND COMMODITY GROUP | UNIT | QUANTITY | QUANTITY | VALUE   | VALUE :   | COMMODITY GROUP      | UNIT | QUANTITY | QUANTITY | VALUE   | VALUE   |
|-----------------------------|------|----------|----------|---------|-----------|----------------------|------|----------|----------|---------|---------|
|                             |      | 1979     | 1980     | 1979    | 1980 :    |                      |      | 1979     | 1980     | 1979    | 1980    |
|                             |      |          |          | \$1,000 | \$1,000 : |                      |      |          |          | \$1,000 | \$1,000 |
| 400 ICELAND                 |      | ---      | ---      | 4761    | 1372 :    | VEGETABLE PRODUCTS   | NA   | ---      | ---      |         |         |
| COMPLEMENTARY               | NA   | ---      | ---      | 21      | 0 :       | GRAINS AND PREPS     | NA   | ---      | ---      | 12      | 26      |
| BANANAS-FRESH               | MT   |          |          |         |           | WHEAT-EX SEED,ED     | MT   |          |          |         |         |
| PLANTAINS-FRESH             | MT   |          |          |         |           | BARLEY               | MT   |          |          |         |         |
| COFFEE-GREEN                | MT   |          |          |         |           | BISCUITS,WAFERS      | MT   |          |          |         |         |
| COFFEE-ROASTED              | MT   |          |          |         |           | FRUITS AND PREPS     | NA   | ---      | ---      | 10      | 0       |
| COFFEE-SOLUBLE,EXTRACTS     | MT   |          |          |         |           | FRESH OR FROZEN      | MT   | 1P       | 0        | 10      | 0       |
| COCOA BEANS                 | MT   |          |          |         |           | STRAWBERRIES         | MT   |          |          |         |         |
| COCOA BUTTER                | MT   |          |          |         |           | PREPARED OR PRES     | MT   |          |          |         |         |
| COCOA-CAKE,POWDER,ETC       | MT   |          |          |         |           | PINEAPPLES           | MT   |          |          |         |         |
| CHOCOLATE PREPARATIONS      | MT   |          |          |         |           | FRUIT JUICES         | MLT  |          |          |         |         |
| TEA-CRUDE OR PREPARED       | MT   |          |          |         |           | NUTS AND PREPS       | NA   | ---      | ---      | 0       | 25      |
| SPICES                      | MT   |          |          |         |           | VEGETABLES AND PREPS | NA   | ---      | ---      | 2       | 2       |
| ALLIED GUMS                 | MT   |          |          |         |           | FRESH OR FROZEN      | NA   | ---      | ---      | 0       | 0       |
| RUBBER-CRUDE                | MT   |          |          |         |           | TOMATOES             | MT   |          |          |         |         |
| RUBBER-LATEX                | MT   |          |          |         |           | PREPARED OR PRES     | NA   | ---      | ---      | 0       | 2       |
| RUBBER-DRY FOPM             | MT   |          |          |         |           | OLIVES               | MLT  |          |          |         |         |
| SILK-RAW                    | MT   |          |          |         |           | MUSHROOMS,CANNED     | MT   |          |          |         |         |
| WOOL-UNMFD,FREE             | MT   | 5        | 0        | 21      | 0 :       | HOPS & EXTRACT EQ    | MT   |          |          |         |         |
| FIBERS-EX COTTON,JUTE       | MT   |          |          |         |           | SUGAR AND REL PRODS  | NA   | ---      | ---      |         |         |
| OILS-ESSENTIAL              | MT   |          |          |         |           | SUGAR-CANE,BEST      | MT   |          |          |         |         |
| DRUGS                       | MT   |          |          |         |           | MOLASSES INEDIBLE    | MT   |          |          |         |         |
| OTHER COMPLEMENTARY         | NA   | ---      | ---      |         |           | CONFECTIONERY PRODS  | MT   |          |          |         |         |
| SUPPLEMENTARY               | NA   | ---      | ---      |         |           | SPICES               | MT   |          |          |         |         |
| ANIMALS & ANIMAL PRODS      | NA   | ---      | ---      | 4740    | 1372 :    | TOBACCO,UNMFD        | MT   |          |          |         |         |
| ANIMALS-LIVE,EX PLTRY       | NA   | ---      | ---      | 4728    | 1346 :    | TOBACCO-FILLER       | MT   |          |          |         |         |
| CATTLE-DUTIABLE             | MNO  |          |          |         |           | TOBACCO-SCRAP        | MT   |          |          |         |         |
| MEATS AND MEAT PRODS        | MT   | 86       | 39       | 149     | 104 :     | BEVERGES EX FP JUICE | MLT  |          |          |         |         |
| MEATS-P,L,89-482            | MT   |          |          |         |           | WINE                 | MLT  |          |          |         |         |
| MEATS-FRESH,FROZEN          | MT   | 54       | 36       | 93      | 101 :     | MALT BEVERAGES       | MLT  |          |          |         |         |
| BEEF AND VEAL               | MT   |          |          |         |           | FEEDS & FODDERS      | NA   | ---      | ---      |         |         |
| PORK                        | MT   |          |          |         |           | OILSEEDS AND PRODS   | NA   | ---      | ---      |         |         |
| MEATS-PREP,PRES             | MT   | 0        | 0        | 1       | 0 :       | OILSEEDS & NUTS      | MT   |          |          |         |         |
| BEEF AND VEAL               | MT   | 0        | 0        | 1       | 0 :       | FLAXSEED             | MT   |          |          |         |         |
| PORK                        | MT   |          |          |         |           | SESAME SEED          | MT   |          |          |         |         |
| MUTTON,GOAT, & LAMB         | MT   | 32       | 3        | 55      | 3 :       | OILS AND WAXES-VEG   | MT   |          |          |         |         |
| POULTRY & PRODUCTS          | NA   | ---      | ---      |         |           | CASTOR OIL           | MT   |          |          |         |         |
| DAIRY PRODUCTS              | NA   | ---      | ---      |         |           | COCONUT OIL          | MT   |          |          |         |         |
| NOVFAT DRY MILK             | MT   |          |          | 4575    | 1235 :    | OLIVE OIL            | MT   |          |          |         |         |
| CHEESE                      | MT   | 2771     | 675      | 4575    | 1235 :    | PALM OIL             | MT   |          |          |         |         |
| CASEIN AND MIXTURES         | MT   |          |          |         |           | PALM KERNEL OIL      | MT   |          |          |         |         |
| FATS OILS AND GREASES       | MT   |          |          |         |           | OILCAKE AND MEAL     | MT   |          |          |         |         |
| HIDES AND SKINS             | NA   | ---      | ---      |         |           | COTTON,EX LINTERS    | MT   |          |          |         |         |
| SHEEP & LAMB SKINS          | MT   | 0        | 0        | 4       | 7 :       | COTTON LINTERS       | MT   |          |          |         |         |
| FURSKINS                    | NA   | ---      | ---      | 4       | 5 :       | SEEDS,FIELD & GARDEN | NA   | ---      | ---      |         |         |
| WOOL-UMD,EX FREE            | MT   |          |          |         |           | NURSERY STOCK        | NA   | ---      | ---      |         |         |
| SAUSAGE CASINGS             | NA   | ---      | ---      |         |           | OTHER VEG PRODUCTS   | NA   | ---      | ---      |         |         |
| OTHER ANIMAL PRODUCTS       | NA   | ---      | ---      |         |           |                      |      |          |          |         |         |

TABLE 4--U.S. AGRICULTURAL IMPORTS: QUANTITY AND VALUE, COUNTRY BY COMMODITY GROUP, CALENDAR YEARS 1979 AND 1980

| COUNTRY AND COMMODITY GROUP | UNIT | QUANTITY |      | VALUE           |                 | COMMODITY GROUP      | UNIT | QUANTITY |      | VALUE           |                 |
|-----------------------------|------|----------|------|-----------------|-----------------|----------------------|------|----------|------|-----------------|-----------------|
|                             |      | 1979     | 1980 | 1979<br>\$1,000 | 1980<br>\$1,000 |                      |      | 1979     | 1980 | 1979<br>\$1,000 | 1980<br>\$1,000 |
| 401 SWEDEN                  |      | ---      | ---  | 26975           | 23326           |                      |      |          |      |                 |                 |
| COMPLEMENTARY               | NA   | ---      | ---  | 1044            | 1316            | VEGETABLE PRODUCTS   | NA   | ---      | ---  | 5650            | 7305            |
| BANANAS-FRESH               | MT   |          |      |                 |                 | GRAINS AND PREPS     | NA   | ---      | ---  | 1645            | 1979            |
| PLANTAINS-FRESH             | MT   |          |      |                 |                 | WHEAT-EX SEED,ED     | MT   |          |      |                 |                 |
| COFFEE-GREEN                | MT   | 0        | 0    | 1               | 0               | BARLEY               | MT   |          |      |                 |                 |
| COFFEE-ROASTED              | MT   | 1        | 0    | 7               | 0               | BISCUITS,WAFERS      | MT   | 113      | 93   | 326             | 242             |
| COFFEE-SOLUBLE,EXTRACTS     | MT   | 0        | 0    | 0               | 0               | FRUITS AND PREPS     | NA   | ---      | ---  | 291             | 417             |
| COCOA BEANS                 | MT   |          |      |                 |                 | FRESH OR FROZEN      | MT   | 3        | 16   | 0               | 8               |
| COCOA BUTTER                | MT   | 0        | 0    | 2               | 0               | STRAWBERRIES         | MT   |          |      |                 |                 |
| COCOA-CAKE,POWDER,ETC       | MT   | 97       | 100  | 213             | 260             | PREPARED OR PRES     | MT   | 137      | 175  | 291             | 407             |
| CHOCOLATE PREPARATIONS      | MT   | 254      | 125  | 588             | 621             | PINEAPPLES           | MT   |          |      |                 |                 |
| TEA-CRUDE OR PREPARED       | MT   |          |      |                 |                 | FRUIT JUICES         | MLT  | 0        | 6    | 0               | 2               |
| SPICES                      | MT   | 2        | 9    | 5               | 28              | NUTS AND PREPS       | NA   | ---      | ---  | 0               | 1               |
| ALLIED GUMS                 | MT   |          |      |                 |                 | VEGETABLES AND PREPS | NA   | ---      | ---  | 49              | 143             |
| RUBBER-CRUDE                | MT   |          |      |                 |                 | FRESH OR FROZEN      | NA   | ---      | ---  | 4               | 101             |
| RUBBER-LATEX                | MT   |          |      |                 |                 | TOMATOES             | MT   | 0        | 3    | 0               | 1               |
| RUBBER-DRY FORM             | MT   |          |      |                 |                 | PREPARED OR PRES     | NA   | ---      | ---  | 46              | 42              |
| SILK-RAW                    | MT   |          |      |                 |                 | OLIVES               | MLT  |          |      |                 |                 |
| WOOL-UNMFD,FREE             | MT   |          |      |                 |                 | MUSHROOMS,CANNED     | MT   |          |      |                 |                 |
| FIBERS-EX COTTON,JUTE       | MT   |          |      |                 |                 | HOPS & EXTRACT EQ    | MT   |          |      |                 |                 |
| OILS-ESSENTIAL              | MT   |          |      |                 |                 | SUGAR AND REL PRODS  | NA   | ---      | ---  | 3365            | 3915            |
| DRUGS                       | MT   | 1        | 10   | 90              | 265             | SUGAR-CAME,PEET      | MT   | 4        | 3    | 4               | 5               |
| OTHER COMPLEMENTARY         | NA   | ---      | ---  | 137             | 143             | MOLASSES IMEDIBLE    | MT   |          |      |                 |                 |
| SUPPLEMENTARY               | NA   | ---      | ---  | 25931           | 22010           | CONFECTIONERY PRODS  | MT   | 2686     | 2511 | 3351            | 3883            |
| ANIMALS & ANIMAL PRODS      | NA   | ---      | ---  | 20281           | 14704           | SPICES               | MT   | 5        | 1    | 14              | 4               |
| ANIMALS-LIVE,EX PLTRY       | NA   | ---      | ---  | 638             | 739             | TOBACCO-UNMFD        | MT   | 3        | 0    | 14              | 0               |
| CATTLE-DUTIABLE             | MNO  |          |      |                 |                 | TOBACCO-FILLER       | MT   |          |      |                 |                 |
| MEATS AND MEAT PRODS        | MT   | 59       | 52   | 199             | 188             | TOBACCO-SCRAP        | MT   | 3        | 0    | 14              | 0               |
| MEATS-P.L.8A-482            | MT   |          |      |                 |                 | BEVERGES EX FR JUICE | MLT  | 31       | 47   | 24              | 59              |
| MEATS-FRESH,FROZEN          | MT   |          |      |                 |                 | WINE                 | MLT  | 7        | 4    | 0               | 7               |
| BEEF AND VEAL               | MT   |          |      |                 |                 | MALT BEVERAGES       | MLT  | .31      | 35   | 24              | 28              |
| PORK                        | MT   |          |      |                 |                 | FEEDS & FODDERS      | NA   | ---      | ---  | 43              | 154             |
| MEATS-PREP,PRES             | MT   | 59       | 52   | 199             | 198             | OILSEEDS AND PRODS   | NA   | ---      | ---  | 17              | 470             |
| BEEF AND VEAL               | MT   | 14       | 0    | 44              | 8               | OILSEEDS & OILNUTS   | MT   | 0        | 11   | 0               | 13              |
| PORK                        | MT   | 45       | 52   | 155             | 188             | FLAXSEED             | MT   |          |      |                 |                 |
| MUTTON,GOAT, & LAMB         | MT   |          |      |                 |                 | SESAME SEED          | MT   |          |      |                 |                 |
| POULTRY & PRODUCTS          | NA   | ---      | ---  | 4592            | 2420            | OILS AND WAXES-VEG   | MT   | 10       | 25   | 16              | 457             |
| DAIRY PRODUCTS              | NA   | ---      | ---  | 4592            | 2420            | CASTOR OIL           | MT   |          |      |                 |                 |
| NONFAT DRY MILK             | MT   |          |      |                 |                 | COCOAUT OIL          | MT   |          |      |                 |                 |
| CHEESE                      | MT   | 1817     | 904  | 4565            | 2352            | OLIVE OIL            | MT   |          |      |                 |                 |
| CASEIN AND MIXTURES         | MT   |          |      |                 |                 | PALM OIL             | MT   |          |      |                 |                 |
| FATS OILS AND GREASES       | MT   | 0        | 0    | 1               | 0               | PALM KERNEL OIL      | MT   |          |      |                 |                 |
| HIDES AND SKINS             | NA   | ---      | ---  | 12321           | 8235            | OILCAKE AND MEAL     | MT   |          |      |                 |                 |
| SHEEP & LAMB SKINS          | MT   |          |      |                 |                 | COTTON,EX LINTERS    | MT   |          |      |                 |                 |
| FURSKINS                    | NA   | ---      | ---  | 11492           | 8276            | COTTON LINTERS       | MT   |          |      |                 |                 |
| WOOL-UMD,EX FREE            | MT   |          |      |                 |                 | SEEDS,ETED & GARREN  | NA   | ---      | ---  | 162             | 60              |
| SAUSAGE CASINGS             | NA   | ---      | ---  | 1865            | 2072            | NURSERY STOCK        | NA   | ---      | ---  | 0               | 58              |
| OTHER ANIMAL PRODUCTS       | NA   | ---      | ---  | 666             | 442             | OTHER VEG PRODUCTS   | NA   | ---      | ---  | 26              | 46              |

TABLE 4--U.S. AGRICULTURAL IMPORTS: QUANTITY AND VALUE, COUNTRY BY COMMODITY GROUP, CALENDAR YEARS 1979 AND 1980

| COUNTRY AND COMMODITY GROUP | UNIT | QUANTITY | QUANTITY | VALUE   | VALUE   | COMMODITY GROUP       | UNIT | QUANTITY | QUANTITY | VALUE   | VALUE   |
|-----------------------------|------|----------|----------|---------|---------|-----------------------|------|----------|----------|---------|---------|
|                             |      | 1979     | 1980     | 1979    | 1980    |                       |      | 1979     | 1980     | 1979    | 1980    |
|                             |      |          |          | \$1,000 | \$1,000 |                       |      |          |          | \$1,000 | \$1,000 |
| 403 NORWAY                  |      | ---      | ---      | 56251   | 49251   | VEGETABLE PRODUCTS    | NA   | ---      | ---      |         |         |
| COMPLEMENTARY               | NA   | ---      | ---      |         |         | GRAINS AND PREPS      | NA   | ---      | ---      | 3041    | 2963    |
| BANANAS-FRESH               | MT   | ---      | ---      | 332     | 85      | WHEAT-EX SEED, ED     | MT   | ---      | ---      | 1343    | 1331    |
| PLANTAINS-FRESH             | MT   |          |          |         |         | BARLEY                | MT   |          |          |         |         |
| COFFEE-GREEN                | MT   |          |          |         |         | BISCUITS, WAFERS      | MT   |          |          |         |         |
| COFFEE-ROASTED              | MT   |          |          |         |         | FRUITS AND PREPS      | NA   | 606      | 622      | 1004    | 1172    |
| COFFEE-SOLUBLE, EXTRACTS    | MT   |          |          |         |         | FRESH OR FROZEN       | MT   | ---      | ---      | 3       | 9       |
| COCOA BEANS                 | MT   |          |          |         |         | STRAWBERRIES          | MT   | 0        | 0        | 0       | 0       |
| COCOA BUTTER                | MT   |          |          |         |         | PREPARED OR PRES      | MT   | 1        | 1        | 3       | 6       |
| COCOA-CAKE, POWDER, ETC     | MT   |          |          |         |         | PINEAPPLES            | MT   |          |          |         |         |
| CHOCOLATE PREPARATIONS      | MT   |          |          |         |         | FRUIT JUICES          | MLT  | 0        | 4        | 2       | 3       |
| TEA-CRUDE OR PREPARED       | MT   | 16       | 18       | 66      | 23      | NUTS AND PREPS        | NA   | ---      | ---      |         |         |
| SPICES                      | MT   |          |          |         |         | VEGETABLES AND PREPS  | NA   | ---      | ---      |         |         |
| ALLIED GUMS                 | MT   |          |          |         |         | FRESH OR FROZEN       | NA   | ---      | ---      | 30      | 27      |
| RUBBER-CRUDE                | MT   |          |          |         |         | TOMATOES              | MT   | ---      | ---      |         |         |
| RUBBER-LATEX                | MT   |          |          |         |         | PREPARED OR PRES      | NA   | ---      | ---      |         |         |
| RUBBER-DRY FORM             | MT   |          |          |         |         | OLIVES                | MLT  | ---      | ---      | 30      | 27      |
| SILK-RAW                    | MT   |          |          |         |         | MUSHROOMS, CANNED     | MT   |          |          |         |         |
| WOOL-UNMFD, FREE            | MT   |          |          |         |         | HOPS & EXTRACT EQ     | MT   |          |          |         |         |
| FIBERS-EX COTTON, JUTE      | MT   |          |          |         |         | SUGAR AND REL PRODS   | NA   | ---      | ---      |         |         |
| OTIS-ESSENTIAL              | MT   |          |          |         |         | SUGAR-CANE, BEET      | MT   |          |          | 7       | 11      |
| DRUGS                       | MT   |          |          |         |         | MOLASSES INEDIBLE     | MT   |          |          |         |         |
| OTHER COMPLEMENTARY         | NA   | 1        | 0        | 246     | 0       | CONFECTIONERY PRODS   | MT   | 0        | 3        | 4       | 10      |
| SUPPLEMENTARY               | NA   | ---      | ---      | 19      | 1       | SPICES                | MT   | 5        | 0        | 0       | 0       |
| ANIMALS & ANIMAL PRODS      | NA   | ---      | ---      | 55919   | 49167   | TOBACCO, UNMFD        | MT   | 0        | 0        | 0       | 0       |
| ANIMALS-LIVE, EX PLTRY      | NA   | ---      | ---      | 52879   | 46203   | TOBACCO-FILLED        | MT   | 0        | 0        | 0       | 0       |
| CATTLE-DUTIABLE             | MND  | 0        | 0        | 173     | 11      | TOBACCO-SCRAP         | MT   | 0        | 0        | 0       | 0       |
| MEATS AND MEAT PRODS        | MT   | 0        | 0        | 54      | 0       | BEVERGES EX FR JUICE  | MLT  | 2310     | 1822     | 1604    | 1577    |
| MEATS-P, L, BR-402          | MT   | 0        | 5        | 22      | 16      | WINE                  | MLT  | 2        | 2        | 8       | 19      |
| MEATS-FRESH, FROZEN         | MT   |          |          |         |         | MALT BEVERAGES        | MLT  | 2260     | 1866     | 1565    | 1530    |
| BEEF AND VEAL               | MT   |          |          |         |         | FEEDS & FODDERS       | NA   | ---      | ---      |         |         |
| PORK                        | MT   |          |          |         |         | OILSEEDS AND PRODS    | NA   | ---      | ---      | 13      | 2       |
| MEATS-PREP, PRES            | MT   |          |          |         |         | OILSEEDS & OILNUTS    | MT   | ---      | ---      | 24      | 0       |
| BEEF AND VEAL               | MT   | 8        | 5        | 22      | 16      | FLAXSEED              | MT   |          |          |         |         |
| PORK                        | MT   |          |          |         |         | SESAME SEED           | MT   |          |          |         |         |
| MUTTON, GOAT, & LAMB        | MT   |          |          |         |         | OILS AND WAXES-VEG    | MT   | 10       | 0        | 34      | 0       |
| FOULTRY & PRODUCTS          | NA   |          |          |         |         | CASTOR OIL            | MT   |          |          |         |         |
| DAIRY PRODUCTS              | NA   |          |          |         |         | COCOA BUTTER          | MT   |          |          |         |         |
| NONFAT DRY MILK             | MT   |          |          | 31850   | 30861   | OLIVE OIL             | MT   |          |          |         |         |
| CHEESE                      | MT   | 8694     | 7872     | 30858   | 29000   | PALM OIL              | MT   |          |          |         |         |
| CASEIN AND MIXTURES         | MT   | 773      | 893      | 980     | 1072    | PALM KERNEL OIL       | MT   |          |          |         |         |
| FATS OILS AND GREASES       | MT   | 106      | 80       | 99      | 59      | OILCAKE AND MEAL      | MT   |          |          |         |         |
| HIDES AND SKINS             | NA   | ---      | ---      | 20665   | 15012   | COTTON, EX LINTERS    | MT   |          |          |         |         |
| SHEEP & LAMB SKINS          | MT   |          |          |         |         | COTTON LINTERS        | MT   |          |          |         |         |
| FURSKINS                    | NA   | ---      | ---      | 20589   | 14090   | SEEDS, FIELD & GARDEN | NA   | ---      | ---      | 3       | 5       |
| WOOL-UNMFD, EX FREE         | MT   |          |          |         |         | NURSEY STOCK          | NA   | ---      | ---      |         |         |
| SAUSAGE CASINGS             | NA   | ---      | ---      |         |         | OTHER VEG PRODUCTS    | NA   | ---      | ---      |         |         |
| OTHER ANIMAL PRODUCTS       | NA   | ---      | ---      | 69      | 52      |                       |      |          |          |         |         |

TABLE 4--U.S. AGRICULTURAL IMPORTS: QUANTITY AND VALUE, COUNTRY BY COMMODITY GROUP, CALENDAR YEARS 1979 AND 1980

| COUNTRY AND COMMODITY GROUP | UNIT | QUANTITY |       | VALUE           |                 | COMMODITY GROUP       | UNIT | QUANTITY |      | VALUE           |                 |
|-----------------------------|------|----------|-------|-----------------|-----------------|-----------------------|------|----------|------|-----------------|-----------------|
|                             |      | 1979     | 1980  | 1979<br>\$1,000 | 1980<br>\$1,000 |                       |      | 1979     | 1980 | 1979<br>\$1,000 | 1980<br>\$1,000 |
| 405 FINLAND                 |      |          |       |                 |                 |                       |      |          |      |                 |                 |
| COMPLEMENTARY               | NA   | ---      | ---   | 62184           | 62708           | VEGETABLE PRODUCTS    | NA   | ---      | ---  |                 |                 |
| BANANAS-FRESH               | MT   | ---      | ---   | 640             | 895             | GRAINS AND PREPS      | NA   | ---      | ---  | 8113            | 8146            |
| PLANTAINS-FRESH             | MT   |          |       |                 |                 | WHEAT-EX SFD,ED       | MT   | ---      | ---  | 1740            | 1451            |
| COFFEE-GREEN                | MT   |          |       |                 |                 | BARLEY                | MT   |          |      |                 |                 |
| COFFEE-ROASTED              | MT   | 0        | 0     | 0               | 1               | BISCUITS, WAFERS      | MT   | 461      | 330  | 865             | 634             |
| COFFEE-SOLUBLE,EXTRACTS     | MT   |          |       |                 |                 | FRUITS AND PREPS      | NA   | ---      | ---  | 0               | 27              |
| COCOA BEANS                 | MT   |          |       |                 |                 | FRESH OR FROZEN       | MT   |          |      |                 |                 |
| COCOA BUTTER                | MT   |          |       |                 |                 | STRAWBERRIES          | MT   |          |      |                 |                 |
| COCOA-CAKE, POWDER, ETC     | MT   |          |       |                 |                 | PREPARED OR PRES      | MT   | 3        | 11   | 0               | 27              |
| CHOCOLATE PREPARATIONS      | MT   | 300      | 303   | 518             | 680             | PINEAPPLES            | MT   |          |      |                 |                 |
| TEA-CRUDE OR PREPARED       | MT   |          |       |                 |                 | FRUIT JUICES          | MLT  |          |      |                 |                 |
| SPICES                      | MT   | 0        | 0     | 0               | 2               | NUTS AND PREPS        | NA   | ---      | ---  |                 |                 |
| ALLIED GUMS                 | MT   |          |       |                 |                 | VEGETABLES AND PREPS  | NA   | ---      | ---  | 44              | 0               |
| RUBBER-CRUDE                | MT   |          |       |                 |                 | FRESH OR FROZEN       | NA   | ---      | ---  |                 |                 |
| RUBBER-LATEX                | MT   |          |       |                 |                 | TOMATOES              | MT   | ---      | ---  |                 |                 |
| RUBBER-DRY FORM             | MT   |          |       |                 |                 | PREPARED OR PRES      | NA   | ---      | ---  | 44              | 0               |
| SILK-RAW                    | MT   |          |       |                 |                 | OLIVES                | MLT  |          |      |                 |                 |
| WOOL-UNMD, FREE             | MT   |          |       |                 |                 | MUSHROOMS, CANNED     | MT   |          |      |                 |                 |
| FIBERS-EX COTTON, JUTE      | MT   |          |       |                 |                 | HOPS & EXTRACT FO     | MT   |          |      |                 |                 |
| OILS-ESSENTIAL              | MT   |          |       |                 |                 | SUGAR AND REL PRODS   | NA   | ---      | ---  | 790             | 724             |
| DRUGS                       | MT   | 0        | 14    | 22              | 213             | SUGAR-CANE, BEET      | MT   |          |      |                 |                 |
| OTHER COMPLEMENTARY         | NA   | ---      | ---   |                 |                 | MOLASSES INEDIBLE     | MT   |          |      |                 |                 |
| SUPPLEMENTARY               | NA   | ---      | ---   |                 |                 | CONFECTIONERY PRODS   | MT   | 412      | 330  | 790             | 724             |
| ANIMALS & ANIMAL PRODS      | NA   | ---      | ---   | 61544           | 61812           | SPICES                | MT   | 0        | 0    | 0               | 0               |
| ANIMALS-LIVE, EX PLTRY      | NA   | ---      | ---   | 53431           | 53466           | TOBACCO, UNMD         | MT   | 1        | 0    | 3               | 0               |
| CATTLE-DUTIABLE             | MNO  |          |       | 101             | 7               | TOBACCO-FILLER        | MT   |          |      |                 |                 |
| MEATS AND MEAT PRODS        | MT   | 65       | 30    | 246             | 87              | TOBACCO-SCRAP         | MT   | 1        | 0    | 3               | 0               |
| MEATS-P.L. 80-482           | MT   |          |       |                 |                 | BEVERGES EX FR JUICE  | MLT  | 3        | 0    | 3               | 0               |
| MEATS-FRESH, FROZEN         | MT   | 0        | 0     | 0               | 0               | WINE                  | MLT  | 3        | 102  | 3               | 89              |
| BEEF AND VEAL               | MT   |          |       |                 |                 | MALT BEVERAGES        | MLT  | 3        | 98   | 3               | 83              |
| PORK                        | MT   |          |       |                 |                 | FEEDS & FODDERS       | NA   | ---      | ---  |                 |                 |
| MEATS-PREP, PRES            | MT   | 65       | 30    | 246             | 87              | OILSEEDS AND PRODS    | NA   | ---      | ---  |                 |                 |
| BEEF AND VEAL               | MT   |          |       |                 |                 | OILSEEDS & OILNUTS    | MT   |          |      |                 |                 |
| PORK                        | MT   | 65       | 30    | 246             | 87              | FLAXSEED              | MT   |          |      |                 |                 |
| MUTTON, GOAT, & LAMB        | MT   |          |       |                 |                 | SESAME SEED           | MT   |          |      |                 |                 |
| POULTRY & PRODUCTS          | NA   | ---      | ---   |                 |                 | OILS AND WAXES-VFG    | MT   |          |      |                 |                 |
| DAIRY PRODUCTS              | NA   | ---      | ---   | 27988           | 29997           | CASTOR OIL            | MT   |          |      |                 |                 |
| NONFAT DRY MILK             | MT   |          |       |                 |                 | COCONUT OIL           | MT   |          |      |                 |                 |
| CHEESE                      | MT   | 11951    | 10835 | 27675           | 29455           | OLIVE OIL             | MT   |          |      |                 |                 |
| CASEIN AND MIXTURES         | MT   | 144      | 0     | 191             | 0               | PALM OIL              | MT   |          |      |                 |                 |
| FATS OILS AND GREASES       | MT   |          |       |                 |                 | PALM KERNEL OIL       | MT   |          |      |                 |                 |
| HIDES AND SKINS             | NA   | ---      | ---   | 24706           | 23236           | OTLCAKE AND MEAL      | MT   |          |      |                 |                 |
| SHEEP & LAMB SKINS          | MT   |          |       |                 |                 | COTTON, EX LINTERS    | MT   |          |      |                 |                 |
| FURSKINS                    | NA   | ---      | ---   | 24706           | 23217           | COTTON LINTERS        | MT   |          |      |                 |                 |
| WOOL-UMD, EX FREE           | MT   |          |       |                 |                 | SEEDS, FIELD & GARDEN | NA   | ---      | ---  | 1               | 0               |
| SAUSAGE CASINGS             | NA   | ---      | ---   | 389             | 339             | NURSERY STOCK         | NA   | ---      | ---  |                 |                 |
| OTHER ANIMAL PRODUCTS       | NA   | ---      | ---   |                 |                 | OTHER VEG PRODUCTS    | NA   | ---      | ---  | 5513            | 5854            |

TABLE 4--U.S. AGRICULTURAL IMPORTS: QUANTITY AND VALUE, COUNTRY BY COMMODITY GROUP, CALENDAR YEARS 1979 AND 1980

| COUNTRY AND COMMODITY GROUP | UNIT | QUANTITY | QUANTITY | VALUE   | VALUE   | COMMODITY GROUP       | UNIT | QUANTITY | QUANTITY | VALUE   | VALUE   |
|-----------------------------|------|----------|----------|---------|---------|-----------------------|------|----------|----------|---------|---------|
|                             |      | 1979     | 1980     | 1979    | 1980    |                       |      | 1979     | 1980     | 1979    | 1980    |
|                             |      |          |          | \$1,000 | \$1,000 |                       |      |          |          | \$1,000 | \$1,000 |
| 409 DENMARK                 |      | ---      | ---      | 271443  | 274777  |                       |      |          |          |         |         |
| COMPLEMENTARY               | NA   | ---      | ---      | 271443  | 274777  |                       |      |          |          |         |         |
| BANANAS-FRESH               | MT   | ---      | ---      | 24333   | 24283   | VEGETABLE PRODUCTS    | NA   | ---      | ---      | 22462   | 30639   |
| PLANTAINS-FRESH             | MT   |          |          |         |         | GRAINS AND PREPS      | NA   | ---      | ---      | 11482   | 12504   |
| COFFEE-GREEN                | MT   | 0        | 3        | 0       | 17      | WHEAT-EX SEED, ED     | MT   |          |          |         |         |
| COFFEE-ROASTED              | MT   | 0        | 0        | 0       | 2       | BARLEY                | MT   |          |          |         |         |
| COFFEE-SOLUBLE, EXTRACTS    | MT   |          |          |         |         | BISCUITS, WAFERS      | MT   | 3960     | 5999     | 11459   | 18348   |
| COCOA BEANS                 | MT   |          |          |         |         | FRUITS AND PREPS      | NA   | ---      | ---      | 27      | 166     |
| COCOA BUTTER                | MT   |          |          |         |         | FRESH OR FROZEN       | MT   |          |          |         |         |
| COCOA-CAKE, POWDER, ETC     | MT   | 0        | 18       | 0       | 39      | STRAWBERRIES          | MT   |          |          |         |         |
| CHOCOLATE PREPARATIONS      | MT   | 198      | 173      | 586     | 473     | PREPARED OR PRES      | MT   | 4        | 32       | 8       | 40      |
| TEA-CRUDE OR PREPARED       | MT   |          |          |         |         | PINEAPPLES            | MT   |          |          |         |         |
| SPICES                      | MT   | 37       | 1        | 63      | 1       | FRUIT JUICES          | MLT  | 18       | 115      | 19      | 126     |
| ALLIED GUMS                 | MT   |          |          |         |         | NUTS AND PREPS        | NA   | ---      | ---      | 9       | 37      |
| RUBBER-CRUDE                | MT   |          |          |         |         | VEGETABLES AND PREPS  | NA   | ---      | ---      | 30      | 140     |
| RUBBER-LATEX                | MT   |          |          |         |         | FRESH OR FROZEN       | NA   | ---      | ---      |         | 7       |
| RUBBER-DRY FORM             | MT   |          |          |         |         | TOMATOES              | MT   |          |          |         |         |
| SILK-RAW                    | MT   |          |          |         |         | PREPARED OR PRES      | NA   | ---      | ---      | 30      | 132     |
| WOOL-UNMFD, FREE            | MT   |          |          |         |         | OLIVES                | MLT  |          |          |         |         |
| FIBERS-EX COTTON, JUTE      | MT   |          |          |         |         | MUSHROOMS, CANNED     | MT   |          |          |         |         |
| OILS-ESSENTIAL              | MT   | 0        | 0        | 1       | 1       | HOPS & EXTRACT ED     | MT   |          |          |         |         |
| DRUGS                       | MT   | 5853     | 5690     | 27683   | 28751   | SUGAR AND REL PRODS   | NA   | ---      | ---      | 1377    | 1160    |
| OTHER COMPLEMENTARY         | NA   | ---      | ---      |         |         | SUGAR-CANE, REET      | MT   |          |          |         |         |
| SUPPLEMENTARY               | NA   | ---      | ---      |         |         | MOLASSES INEDIBLE     | MT   |          |          |         |         |
| ANIMALS & ANIMAL PRODS      | NA   | ---      | ---      | 247110  | 245494  | CONFECTIONERY PRODS   | MT   | 849      | 632      | 1375    | 1159    |
| ANIMALS-LIVE, EX PLTRY      | NA   | ---      | ---      | 224648  | 214855  | SPICES                | MT   | 0        | 0        | 1       | 1       |
| CATTLE-DUTIABLE             | MNO  | 0        | 0        | 38      | 648     | TOBACCO, UNMFD        | MT   | 15       | 32       | 43      | 135     |
| MEATS AND MEAT PRODS        | MT   | 40038    | 39866    | 144572  | 133934  | TOBACCO-FILLER        | MT   | 1        | 2        | 3       | 29      |
| MEATS-P.L. 88-482           | MT   | 0        | 213      | 0       | 446     | TOBACCO-SCRAP         | MT   | 14       | 30       | 40      | 106     |
| MEATS-FRESH, FROZEN         | MT   | 48       | 4643     | 143     | 11567   | BEVERGES EX FP JUICE  | MLT  | 3265     | 3749     | 3851    | 4087    |
| BEEF AND VEAL               | MT   | 0        | 213      | 0       | 446     | WINE                  | MLT  | 834      | 733      | 2074    | 1701    |
| PORK                        | MT   | 48       | 4430     | 143     | 11121   | MALT BEVERAGES        | MLT  | 2351     | 2949     | 1730    | 2341    |
| MEATS-PREP, PRES            | MT   | 39183    | 33819    | 142317  | 112461  | FEEDS & FODDERS       | NA   | ---      | ---      | 33      | 13      |
| BEEF AND VEAL               | MT   | 1046     | 1227     | 3262    | 4071    | OILSEEDS AND PRODS    | NA   | ---      | ---      | 1660    | 1406    |
| PORK                        | MT   | 34209    | 28155    | 130976  | 105332  | OILSEEDS & OILNUTS    | MT   |          |          |         |         |
| MUTTON, GOAT, & LAMB        | MT   |          |          |         |         | FLAXSEED              | MT   |          |          |         |         |
| POULTRY & PRODUCTS          | NA   | ---      | ---      | 12      | 10      | SESAME SEED           | MT   |          |          |         |         |
| DAIRY PRODUCTS              | NA   | ---      | ---      | 37796   | 49510   | OILS AND WAXES-VEG    | MT   | 931      | 730      | 1460    | 1404    |
| NONFAT DRY MILK             | MT   |          |          |         |         | CASTOR OIL            | MT   |          |          |         |         |
| CHEESE                      | MT   | 12232    | 14518    | 76427   | 43284   | COCONUT OIL           | MT   |          |          |         |         |
| CASEIN AND MIXTURES         | MT   | 531      | 298      | 1222    | 828     | OLIVE OIL             | MT   |          |          |         |         |
| FATS OILS AND GREASES       | MT   | 34       | 12       | 72      | 19      | PALM OIL              | MT   |          |          |         |         |
| HIDES AND SKINS             | NA   | ---      | ---      | 35914   | 21947   | PALM KERNEL OIL       | MT   | 63       | 429      | 121     | 803     |
| SHEEP & LAMB SKINS          | MT   |          |          |         |         | OILCAKE AND MEAL      | MT   |          |          |         |         |
| FURSKINS                    | NA   | ---      | ---      | 35914   | 21947   | COTTON, EX LIMITERS   | MT   |          |          |         |         |
| WOOL-UMD, EX FREE           | MT   |          |          |         |         | COTTON LIMITERS       | MT   |          |          |         |         |
| SAUSAGE CASINGS             | NA   | ---      | ---      | 5397    | 5984    | SEEDS, FIELD & GARDEN | NA   | ---      | ---      | 805     | 250     |
| OTHER ANIMAL PRODUCTS       | NA   | ---      | ---      | 848     | 2904    | NURSERY STOCK         | NA   | ---      | ---      | 339     | 226     |
|                             |      |          |          |         |         | OTHER VEG PRODUCTS    | NA   | ---      | ---      | 2595    | 4514    |

TABLE 4--U.S. AGRICULTURAL IMPORTS: QUANTITY AND VALUE, COUNTRY BY COMMODITY GROUP, CALENDAR YEARS 1979 AND 1980

| COUNTRY AND COMMODITY GROUP | UNIT | QUANTITY |      | VALUE   |         | COMMODITY GROUP      | UNIT | QUANTITY |       | VALUE   |         |
|-----------------------------|------|----------|------|---------|---------|----------------------|------|----------|-------|---------|---------|
|                             |      | 1979     | 1980 | 1979    | 1980    |                      |      | 1979     | 1980  |         |         |
|                             |      |          |      | \$1,000 | \$1,000 |                      |      |          |       | \$1,000 | \$1,000 |
| 412 UNITED KINGDOM          |      | ---      | ---  | 119971  | 133142  | VEGETABLE PRODUCTS   | NA   | ---      | ---   | 55822   | 55656   |
| COMPLEMENTARY               | NA   | ---      | ---  | 31964   | 31093   | GRAINS AND PREPS     | NA   | ---      | ---   | 10678   | 9012    |
| BANANAS-FRESH               | MT   |          |      |         |         | WHFAT-EX SEED,ED     | MT   |          |       |         |         |
| PLANTAINS-FRESH             | MT   |          |      |         |         | BARLEY               | MT   |          |       |         |         |
| COFFEE-GREEN                | MT   | 58       | 0    | 410     | 0       | BISCUITS,WAFFRS      | MT   | 3274     | 2347  | 7064    | 6867    |
| COFFEE-ROASTED              | MT   | 0        | 1    | 3       | 7       | FRUITS AND PREPS     | NA   | ---      | ---   | 2786    | 2541    |
| COFFEE-SOLUBLE,EXTRACTS     | MT   | 3        | 17   | 25      | 118     | FRESH OR FROZEN      | MT   | 1        | 1     | 7       | 5       |
| COCOA BEANS                 | MT   |          |      |         |         | STRAWBERRIES         | MT   |          |       |         |         |
| COCOA BUTTER                | MT   | 1549     | 613  | 8296    | 4238    | PREPARED OR PRES     | MT   | 1400     | 1130  | 2767    | 2448    |
| COCOA-CAKE,POWDER,ETC       | MT   | 120      | 381  | 403     | 813     | PINEAPPLES           | MT   | 15       | 0     | 7       | 0       |
| CHOCOLATE PREPARATIONS      | MT   | 5828     | 7063 | 11716   | 14008   | FRUIT JUICES         | MLT  | 17       | 104   | 12      | 88      |
| TEA-CRUDE OR PREPARED       | MT   | 369      | 482  | 1952    | 2495    | NUTS AND PREPS       | NA   | ---      | ---   | 174     | 159     |
| SPICES                      | MT   | 52       | 44   | 160     | 165     | VEGETABLES AND PREPS | NA   | ---      | ---   | 1926    | 1793    |
| ALLIED GUMS                 | MT   |          |      |         |         | FRESH OR FROZEN      | NA   | ---      | ---   | 106     | 10      |
| RUBBER-CRUDE                | MT   | 0        | 89   | 0       | 170     | TOMATOES             | MT   |          |       |         |         |
| RUBBER-LATEX                | MT   |          |      |         |         | PREPARED OR PRES     | NA   | ---      | ---   | 1820    | 1782    |
| RUBBER-DRY FORM             | MT   | 0        | 89   | 0       | 170     | OLIVES               | MLT  | 0        | 10    | 0       | 10      |
| SILK-RAW                    | MT   | 0        | 0    | 4       | 0       | MUSHROOMS,CANNED     | MT   |          |       |         |         |
| WOOL-UNWFD,REF              | MT   | 1251     | 931  | 4141    | 3337    | HOPS & EXTRACT ED    | MT   | 0        | 21    | 3       | 102     |
| FIBERS-EX COTTON,JUTE       | MT   | 52       | 19   | 41      | 6       | SUGAR AND PEL PROPS  | NA   | ---      | ---   | 15148   | 14506   |
| OILS-ESSENTIAL              | MT   | 58       | 43   | 926     | 1223    | SUGAR-CANE,PEET      | MT   | 1        | 45    | 1       | 65      |
| DRUGS                       | MT   | 467      | 608  | 7682    | 3580    | MOLASSES TNEUBLE     | MT   |          |       |         |         |
| OTHER COMPLEMENTARY         | NA   | ---      | ---  | 205     | 34      | CONFECTIONERY PRODS  | MT   | 9826     | 5670  | 14997   | 14236   |
| SUPPLEMENTARY               | NA   | ---      | ---  | 88007   | 102049  | SPICES               | MT   | 637      | 920   | 1148    | 1803    |
| ANIMALS & ANIMAL PRODS      | NA   | ---      | ---  | 32184   | 46393   | TOBACCO,UNWFD        | MT   | 192      | 171   | 124     | 31      |
| ANIMALS-LIVE,EX PLTRY       | NA   | ---      | ---  | 11037   | 22302   | TOBACCO-FILLED       | MT   | 10       | 0     | 29      | 0       |
| CATTLE-DUTIABLE             | MNO  | 0        | 0    | 49      | 28      | TOBACCO-SCRAP        | MT   | 91       | 68    | 103     | 21      |
| MEATS AND MEAT PRODS        | MT   | 106      | 48   | 465     | 307     | BEVERGES EX FR JUICE | MLT  | 13395    | 13540 | 14303   | 14937   |
| MEATS-P,L,8P-482            | MT   | 16       | 37   | 46      | 92      | WINE                 | MLT  | 2595     | 1793  | 7019    | 6199    |
| MEATS-FRESH,FROZEN          | MT   | 44       | 40   | 231     | 120     | MALT BEVFPAGES       | MLT  | 10737    | 11596 | 7220    | 8689    |
| BEEF AND VEAL               | MT   | 16       | 37   | 46      | 92      | FEEDS & FODDERS      | NA   | ---      | ---   | 490     | 468     |
| PORK                        | MT   |          |      |         |         | OILSEEDS AND PRONS   | NA   | ---      | ---   | 4332    | 4145    |
| MEATS-PREP,PRES             | MT   | 58       | 0    | 142     | 0       | OILSEEDS & OILNUTS   | MT   | 3        | 4     | 7       | 4       |
| BEEF AND VEAL               | MT   | 49       | 0    | 106     | 0       | FLAXSEED             | MT   |          |       |         |         |
| PORK                        | MT   | 9        | 0    | 30      | 0       | SESAME SEED          | MT   |          |       |         |         |
| MUTTON,GOAT, & LAMB         | MT   |          |      |         |         | OILS AND WAXES-VEG   | MT   | 2100     | 1454  | 4325    | 4141    |
| POULTRY & PRODUCTS          | NA   | ---      | ---  | 1437    | 638     | CASTOR OIL           | MT   | 1        | 0     | 3       | 0       |
| DAIRY PRODUCTS              | NA   | ---      | ---  | 5113    | 12032   | COCONUT OIL          | MT   | 1        | 3     | 2       | 0       |
| NONFAT DRY MILK             | MT   | 0        | 421  | 0       | 762     | OLIVE OIL            | MT   | 0        | 0     | 0       | 2       |
| CHEESE                      | MT   | 941      | 1465 | 2929    | 4173    | PALM OIL             | MT   | 14       | 0     | 13      | 0       |
| CASEIN AND MIXTURES         | MT   | 1248     | 2454 | 2176    | 7230    | PALM KERNEL OIL      | MT   | 51       | 19    | 104     | 38      |
| FATS OILS AND GREASES       | MT   | 181      | 241  | 132     | 139     | OILCAKE AND MEAL     | MT   |          |       |         |         |
| HIDES AND SKINS             | NA   | ---      | ---  | 7489    | 3951    | COTTON,EX LINTERS    | MT   |          |       |         |         |
| SHEEP & LAMB SKINS          | MT   | 138      | 165  | 757     | 746     | COTTON LINTERS       | MT   |          |       |         |         |
| FURSKINS                    | NA   | ---      | ---  | 6539    | 3065    | SEEDS,FIELD & GARDEN | NA   | ---      | ---   | 1536    | 1330    |
| WOOL-UMD,EX FREE            | MT   | 71       | 109  | 364     | 597     | NURSERY STOCK        | NA   | ---      | ---   | 200     | 567     |
| SAUSAGE CASINGS             | NA   | ---      | ---  | 829     | 535     | OTHER VEG PRODUCTS   | NA   | ---      | ---   | 2069    | 4355    |
| OTHER ANIMAL PRODUCTS       | NA   | ---      | ---  | 5318    | 5893    |                      |      |          |       |         |         |

TABLE 4--U.S. AGRICULTURAL IMPORTS: QUANTITY AND VALUE, COUNTRY BY COMMODITY GROUP, CALENDAR YEARS 1979 AND 1980

| COUNTRY AND COMMODITY GROUP | UNIT | QUANTITY 1979 | QUANTITY 1980 | VALUE 1979 \$1,000 | VALUE 1980 \$1,000 | COMMODITY GROUP      | UNIT | QUANTITY 1979 | QUANTITY 1980 | VALUE 1979 \$1,000 | VALUE 1980 \$1,000 |
|-----------------------------|------|---------------|---------------|--------------------|--------------------|----------------------|------|---------------|---------------|--------------------|--------------------|
| 419 IRELAND                 |      |               |               |                    |                    |                      |      |               |               |                    |                    |
| COMPLEMENTARY               | NA   | ---           | ---           | 36875              | 71496              | VEGETABLE PRODUCTS   | NA   | ---           | ---           |                    |                    |
| BANANAS-FRESH               | MT   | ---           | ---           | 5883               | 6034               | GRAINS AND PREPS     | NA   | ---           | ---           | 10056              | 11789              |
| PLANTAINS-FRESH             | MT   |               |               |                    |                    | WHEAT-EX SEED,ED     | MT   | ---           | ---           | 652                | 1084               |
| COFFEE-GREEN                | MT   |               |               |                    |                    | BARLEY               | MT   |               |               |                    |                    |
| COFFEE-ROASTED              | MT   |               |               |                    |                    | BISCUITS,WAFERS      | MT   | 65            | 25            | 201                | 110                |
| COFFEE-SOLUBLE,EXTRACTS     | MT   |               |               |                    |                    | FRUITS AND PREPS     | NA   | ---           | ---           |                    |                    |
| COCOA BEANS                 | MT   | 3             | 0             | 12                 | 0                  | FRESH OR FROZEN      | MT   | ---           | ---           | 38                 | 29                 |
| COCOA BUTTER                | MT   |               |               |                    |                    | STRAWBERRIES         | MT   |               |               |                    |                    |
| COCOA-CAKE,POWDER,ETC       | MT   |               |               |                    |                    | PREPARED OR PRES     | MT   | 25            | 17            | 38                 | 28                 |
| CHOCOLATE PREPARATIONS      | MT   | 4023          | 3738          | 5334               | 5263               | PINEAPPLES           | MT   |               |               |                    |                    |
| TEA-CRUDE OR PREPARED       | MT   | 5             | 1             | 27                 | 2                  | FRUIT JUICES         | MLT  | 3             | 0             | 0                  | 1                  |
| SPICES                      | MT   |               |               |                    |                    | NUTS AND PREPS       | NA   | ---           | ---           | 194                | 0                  |
| ALLIED GUMS                 | MT   |               |               |                    |                    | VEGETABLES AND PREPS | NA   | ---           | ---           | 279                | 299                |
| RUBBER-CRUDE                | MT   |               |               |                    |                    | FRESH OR FROZEN      | NA   | ---           | ---           |                    |                    |
| RUBBER-LATEX                | MT   |               |               |                    |                    | TOMATOES             | MT   | ---           | ---           |                    |                    |
| RUBBER-DRY FORM             | MT   |               |               |                    |                    | PREPARED OR PRES     | NA   | ---           | ---           | 279                | 299                |
| SILK-RAW                    | MT   |               |               |                    |                    | OLIVES               | MLT  |               |               |                    |                    |
| WOOL-UNMFD,FREE             | MT   |               |               |                    |                    | MUSHROOMS,CANNED     | MT   |               |               |                    |                    |
| FIBERS-EX COTTON,JUTE       | MT   | 51            | 122           | 153                | 431                | HOPS & EXTRACT EQ    | MT   |               |               |                    |                    |
| OILS-ESSENTIAL              | MT   | 0             | 0             | 0                  | 1                  | SUGAR AND REL PRODS  | NA   | ---           | ---           | 59                 | 76                 |
| DRUGS                       | MT   | 23            | 51            | 358                | 283                | SUGAR-CANE,BEET      | MT   |               |               |                    |                    |
| OTHER COMPLEMENTARY         | NA   | ---           | ---           | 0                  | 55                 | MOLASSES INEDIBLE    | MT   | 1             | 0             | 0                  | 0                  |
| SUPPLEMENTARY               | NA   | ---           | ---           | 0                  | 55                 | CONFECTIONERY PRODS  | MT   | 12            | 30            | 59                 | 46                 |
| ANIMALS & ANIMAL PRODS      | NA   | ---           | ---           | 30992              | 65462              | SPICES               | MT   |               |               |                    |                    |
| ANIMALS-LIVE,EX PLTRY       | NA   | ---           | ---           | 20936              | 53673              | TOBACCO,UNMFD        | MT   |               |               |                    |                    |
| CATTLE-OUTTABLE             | MNO  | 0             | 0             | 0                  | 19                 | TOBACCO-FILLER       | MT   |               | 1             | 0                  | 6                  |
| MEATS AND MEAT PRODS        | MT   | 78            | 4200          | 124                | 9873               | TOBACCO-SCRAP        | MT   |               | 9             | 0                  | 4                  |
| MEATS-P.L.88-482            | MT   | 19            | 4183          | 33                 | 9860               | BEVERGES EX FR JUICE | MLT  | 7317          | 7644          | 5069               | 5701               |
| MEATS-FRESH,FROZEN          | MT   | 62            | 4200          | 65                 | 9873               | WINE                 | MLT  | 6             | 7             | 6                  | 32                 |
| BEEF AND VEAL               | MT   | 19            | 4183          | 33                 | 9860               | MALT BEVERAGES       | MLT  | 7310          | 7536          | 5062               | 5760               |
| PORK                        | MT   |               |               |                    |                    | FEEDS & FODDERS      | NA   | ---           | ---           | 3642               | 4472               |
| MEATS-PREP,PRES             | MT   | 16            | 0             | 59                 | 0                  | OILSEEDS AND PRODS   | NA   | ---           | ---           | 111                | 31                 |
| BEEF AND VEAL               | MT   |               |               |                    |                    | OILSEEDS & OILNUTS   | MT   |               |               |                    |                    |
| PORK                        | MT   | 16            | 0             | 59                 | 0                  | FLAXSEED             | MT   |               |               |                    |                    |
| PUTTON,GOAT, & LAMB         | MT   |               |               |                    |                    | SESAME SEED          | MT   |               |               |                    |                    |
| POULTRY & PRODUCTS          | NA   | ---           | ---           | 82                 | 0                  | OILS AND WAXES-VEG   | MT   | 53            | 25            | 111                | 31                 |
| DAIRY PRODUCTS              | NA   | ---           | ---           | 13213              | 32944              | CASTOR OIL           | MT   |               |               |                    |                    |
| NONFAT DRY MILK             | MT   | 1             | 310           | 1                  | 353                | COCONUT OIL          | MT   |               |               |                    |                    |
| CHEESE                      | MT   | 237           | 282           | 715                | 852                | OLIVE OIL            | MT   |               |               |                    |                    |
| CASEIN AND MIXTURES         | MT   | 6720          | 10760         | 12497              | 31260              | PALM OIL             | MT   |               |               |                    |                    |
| FATS OILS AND GREASES       | MT   | 0             | 0             | 3                  | 1                  | PALM KERNEL OIL      | MT   |               |               |                    |                    |
| HIDES AND SKINS             | NA   | ---           | ---           | 1562               | 1073               | OILCAKE AND MEAL     | MT   |               |               |                    |                    |
| SHEEP & LAMB SKINS          | MT   |               |               |                    |                    | COTTON,EX LINTERS    | MT   |               |               |                    |                    |
| FURSKINS                    | NA   | ---           | ---           | 1556               | 996                | COTTON LINTERS       | MT   |               |               |                    |                    |
| WOOL-UMD,EX FREE            | MT   |               |               |                    |                    | SEEDS,FIELD & GARDEN | NA   | ---           | ---           |                    |                    |
| SAUSAGE CASINGS             | NA   | ---           | ---           | 8                  | 0                  | NURSEY STOCK         | NA   | ---           | ---           | 11                 | 0                  |
| OTHER ANIMAL PRODUCTS       | NA   | ---           | ---           | 1239               | 1820               | OTHER VEG PRODUCTS   | NA   | ---           | ---           | 1                  | 0                  |

TABLE 4--U.S. AGRICULTURAL IMPORTS: QUANTITY AND VALUE, COUNTRY BY COMMODITY GROUP, CALENDAR YEARS 1979 AND 1980

| COUNTRY AND COMMODITY GROUP | UNIT | QUANTITY |       | VALUE   |         | COMMODITY GROUP       | UNIT | QUANTITY |        | VALUE   |         |
|-----------------------------|------|----------|-------|---------|---------|-----------------------|------|----------|--------|---------|---------|
|                             |      | 1979     | 1980  | 1979    | 1980    |                       |      | 1979     | 1980   |         |         |
|                             |      |          |       | \$1,000 | \$1,000 |                       |      |          |        | \$1,000 | \$1,000 |
| 421 NETHERLANDS             |      | ---      | ---   | 419330  | 397008  | VEGETABLE PRODUCTS    | NA   | ---      | ---    | 252076  | 264499  |
| COMPLEMENTARY               | NA   | ---      | ---   | 115090  | 85069   | GRAINS AND PREPS      | NA   | ---      | ---    | 3321    | 4022    |
| BANANAS-FRESH               | MT   |          |       |         |         | WHEAT-EX SEED, ED     | MT   |          |        |         |         |
| PLANTAINS-FRESH             | MT   |          |       |         |         | BARLEY                | MT   |          |        |         |         |
| COFFEE-GREEN                | MT   | 0        | 1092  | 0       | 5049    | BISCUITS, WAFERS      | MT   | 1094     | 1317   | 2500    | 2810    |
| COFFEE-ROASTED              | MT   | 10       | 206   | 34      | 1030    | FRUITS AND PREPS      | NA   | ---      | ---    | 3604    | 1703    |
| COFFEE-SOLUBLE, EXTRACTS    | MT   | 576      | 1343  | 3248    | 7788    | FRESH OR FROZEN       | MT   | 107      | 3      | 29      | 2       |
| COCOA BEANS                 | MT   | 42       | 473   | 206     | 1409    | STRAWBERRIES          | MT   |          |        |         |         |
| COCOA BUTTER                | MT   | 744      | 639   | 4121    | 4098    | PREPARED OR PRES      | MT   | 20       | 30     | 36      | 46      |
| COCOA-CAKE, POWDER, ETC     | MT   | 18733    | 15648 | 80195   | 42391   | PINEAPPLES            | MT   | 7        | 15     | 0       | 7       |
| CHOCOLATE PREPARATIONS      | MT   | 910      | 690   | 3061    | 2581    | FRUIT JUICES          | MLT  | 10900    | 4434   | 3469    | 1345    |
| TEA-CRUDE OR PREPARED       | MT   | 4720     | 5936  | 5551    | 7337    | NUTS AND PREPS        | NA   | ---      | ---    | 10      | 19      |
| SPICES                      | MT   | 2477     | 2590  | 4216    | 3808    | VEGETABLES AND PREPS  | NA   | ---      | ---    | 3809    | 4801    |
| ALLIED GUNS                 | MT   | 0        | 1     | 0       | 1       | FRESH OR FROZEN       | NA   | ---      | ---    | 506     | 671     |
| RUBBER-CRUDE                | MT   | 0        | 37    | 0       | 18      | TOMATOES              | MT   |          |        |         |         |
| RUBBER-LATEX                | MT   |          |       |         |         | PREPARED OR PRES      | NA   | ---      | ---    | 3203    | 4120    |
| RUBBER-DRY FORM             | MT   | 0        | 37    | 0       | 18      | OLIVES                | MLT  |          |        |         |         |
| SILK-RAW                    | MT   |          |       |         |         | MUSHROOMS, CANNED     | MT   |          |        |         |         |
| WOOL-UNWED, FREE            | MT   | 0        | 20    | 0       | 61      | HOPS & EXTRACT EQ     | MT   |          |        |         |         |
| FIBERS-EX COTTON, JUTE      | MT   |          |       |         |         | SUGAR AND RFL PRODS   | NA   | ---      | ---    | 4454    | 4706    |
| OILS-ESSENTIAL              | MT   | 15       | 25    | 1241    | 1265    | SUGAR-CANE, REET      | MT   |          |        |         |         |
| DRUGS                       | MT   | 699      | 856   | 12831   | 8215    | MOLASSES INEDIBLE     | MT   |          |        |         |         |
| OTHER COMPLEMENTARY         | NA   | ---      | ---   | 287     | 20      | CONFECTIONERY PRODS   | MT   | 2346     | 2201   | 4412    | 4645    |
| SUPPLEMENTARY               | NA   | ---      | ---   | 303906  | 311939  | SPICES                | MT   | 3        | 16     | 10      | 32      |
| ANIMALS & ANIMAL PRODS      | NA   | ---      | ---   | 44664   | 47440   | TOBACCO, UNWED        | MT   | 30       | 220    | 35      | 263     |
| ANIMALS-LIVE, EX PLTRY      | NA   | ---      | ---   | 1283    | 434     | TOBACCO-FILLER        | MT   | 2        | 2      | 6       | 7       |
| CATTLE-DUTIABLE             | MNO  |          |       |         |         | TOBACCO-SCAP          | MT   | 20       | 125    | 20      | 104     |
| MEATS AND MEAT PRODS        | MT   | 4483     | 4300  | 14465   | 14065   | BEVERAGES EX FR JUICE | MLT  | 234336   | 210402 | 196571  | 179560  |
| MEATS-P.L. 88-482           | MT   |          |       |         |         | WINE                  | MLT  | 933      | 341    | 1000    | 626     |
| MEATS-FRESH, FROZEN         | MT   | 82       | 31    | 272     | 153     | MALT BEVERAGES        | MLT  | 233403   | 210151 | 184591  | 170034  |
| BEEF AND VEAL               | MT   |          |       |         |         | FEEDS & FODDERS       | NA   | ---      | ---    | 1705    | 2596    |
| PORK                        | MT   |          |       |         |         | OILSEEDS AND PRODS    | NA   | ---      | ---    | 11005   | 14258   |
| MEATS-PREP, PRES            | MT   | 4401     | 4269  | 14193   | 13012   | OILSEEDS & OILNUTS    | MT   | 782      | 1044   | 282     | 914     |
| BEEF AND VEAL               | MT   | 0        | 28    | 0       | 09      | FLAXSEED              | MT   |          |        |         |         |
| PORK                        | MT   | 4137     | 3991  | 13749   | 13487   | SESAME SEED           | MT   |          |        |         |         |
| MUTTON, GOAT, & LAMB        | MT   |          |       |         |         | OILS AND WAXES-VEG    | MT   | 6560     | 2195   | 10624   | 13444   |
| POULTRY & PRODUCTS          | NA   | ---      | ---   | 1390    | 2124    | CASTOR OIL            | MT   |          |        |         |         |
| DAIRY PRODUCTS              | NA   | ---      | ---   | 18702   | 20810   | COCONUT OIL           | MT   |          |        |         |         |
| NONFAT DRY MILK             | MT   | 0        | 0     | 0       | 0       | OLIVE OIL             | MT   |          |        |         |         |
| CHEESE                      | MT   | 4616     | 4710  | 14288   | 14253   | PALM OIL              | MT   |          |        |         |         |
| CASEIN AND MIXTURES         | MT   | 1155     | 0     | 2360    | 0       | PALM KERNEL OIL       | MT   | 20       | 20     | 0       | 35      |
| FATS OILS AND GREASES       | MT   | 391      | 430   | 283     | 568     | DILSAKE AND MEAL      | MT   | 2968     | 7501   | 9988    | 12543   |
| HIDES AND SKINS             | NA   | ---      | ---   | 3230    | 4310    | COTTON, EX LINTERS    | MT   |          |        |         |         |
| SHEEP & LAMP SKINS          | MT   | 0        | 0     | 0       | 0       | COTTON LINTERS        | MT   |          |        |         |         |
| FURSKINS                    | NA   | ---      | ---   | 3187    | 4310    | SEEDS, FIELD & GARDEN | NA   | ---      | ---    | 4500    | 4954    |
| WOOL-UMD, EX FREE           | MT   | 0        | 0     | 52      | 0       | NURSERY STOCK         | NA   | ---      | ---    | 30657   | 46876   |
| SAUSAGE CASINGS             | NA   | ---      | ---   | 4203    | 3735    | OTHER VEG PRODUCTS    | NA   | ---      | ---    | 1274    | 1110    |
| OTHER ANIMAL PRODUCTS       | NA   | ---      | ---   | 966     | 1304    |                       |      |          |        |         |         |



TABLE 4--U.S. AGRICULTURAL IMPORTS: QUANTITY AND VALUE, COUNTRY BY COMMODITY GROUP, CALENDAR YEARS 1979 AND 1980

| COUNTRY AND COMMODITY GROUP | UNIT | QUANTITY |      | VALUE           |                 | COMMODITY GROUP       | UNIT | QUANTITY |      | VALUE           |                 |
|-----------------------------|------|----------|------|-----------------|-----------------|-----------------------|------|----------|------|-----------------|-----------------|
|                             |      | 1979     | 1980 | 1979<br>\$1,000 | 1980<br>\$1,000 |                       |      | 1979     | 1980 | 1979<br>\$1,000 | 1980<br>\$1,000 |
| 423 BELGIUM-LUXEMBOURG      |      | ---      | ---  | 29025           | 32000           | VEGETABLE PRODUCTS    | NA   | ---      | ---  | 10624           | 9712            |
| COMPLEMENTARY               | NA   | ---      | ---  | 5988            | 14582           | GRAINS AND PREPS      | NA   | ---      | ---  | 1160            | 1105            |
| BANANAS-FRESH               | MT   |          |      |                 |                 | WHEAT-EX SEED,ED      | MT   |          |      |                 |                 |
| PLANTAINS-FRESH             | MT   |          |      |                 |                 | BARLEY                | MT   |          |      |                 |                 |
| COFFEE-GREEN                | MT   | 72       | 1060 | 341             | 4753            | BISCUITS, WAFERS      | MT   | 263      | 216  | 849             | 669             |
| COFFEE-ROASTED              | MT   | 0        | 3    | 0               | 48              | FRUITS AND PREPS      | NA   | ---      | ---  | 49              | 59              |
| COFFEE-SOLUBLE, EXTRACTS    | MT   | 15       | 397  | 80              | 1976            | FRESH OR FROZEN       | MT   | 0        | 0    | 0               | 0               |
| COCOA BEANS                 | MT   |          |      |                 |                 | STRAWBERRIES          | MT   |          |      |                 |                 |
| COCOA BUTTER                | MT   |          |      |                 |                 | PREPARED OR PRES      | MT   | 1        | 1    | 4               | 5               |
| COCOA-CAKE, POWDER, ETC     | MT   | 51       | 18   | 227             | 37              | PINEAPPLES            | MT   |          |      |                 |                 |
| CHOCOLATE PREPARATIONS      | MT   | 688      | 463  | 2324            | 1922            | FRUIT JUICES          | MLT  | 308      | 307  | 45              | 54              |
| TEA-CRUDE OR PREPARED       | MT   |          |      |                 |                 | NUTS AND PREPS        | NA   | ---      | ---  | 32              | 44              |
| SPICES                      | MT   | 41       | 17   | 68              | 27              | VEGETABLES AND PREPS  | NA   | ---      | ---  | 4164            | 4333            |
| ALLIED GUMS                 | MT   |          |      |                 |                 | FRESH OR FROZEN       | NA   | ---      | ---  | 1745            | 1922            |
| RUBBER-CRUDE                | MT   |          |      |                 |                 | TOMATOES              | MT   |          |      |                 |                 |
| RUBBER-LATEX                | MT   |          |      |                 |                 | PREPARED OR PRES      | NA   | ---      | ---  | 2418            | 2409            |
| RUBBER-DRY FORM             | MT   |          |      |                 |                 | OLIVES                | MLT  |          |      |                 |                 |
| SILK-RAW                    | MT   |          |      |                 |                 | MUSHROOMS, CANNED     | MT   | 4        | 0    | 41              | 0               |
| WOOL-UNMFD, FREE            | MT   |          |      |                 |                 | HOPS & EXTRACT ED     | MT   | 0        | 9    | 30              | 43              |
| FIBERS-EX COTTON, JUTE      | MT   |          |      |                 |                 | SUGAR AND REL PRODS   | NA   | ---      | ---  | 433             | 497             |
| OILS-ESSENTIAL              | MT   | 5        | 0    | 189             | 13              | SUGAR-CANE, BEET      | MT   | 0        | 0    | 0               | 0               |
| DRUGS                       | MT   | 427      | 963  | 2758            | 5803            | MOLASSES INEDIBLE     | MT   |          |      |                 |                 |
| OTHER COMPLEMENTARY         | NA   | ---      | ---  | 2               | 2               | CONFECTIONERY PRODS   | MT   | 263      | 261  | 432             | 497             |
| SUPPLEMENTARY               | NA   | ---      | ---  | 19037           | 17414           | SPICES                | MT   | 6        | 12   | 9               | 16              |
| ANIMALS & ANIMAL PRODS      | NA   | ---      | ---  | 7412            | 7707            | TOBACCO, UNMFD        | MT   | 64       | 731  | 61              | 159             |
| ANIMALS-LIVE, EX PLTRY      | NA   | ---      | ---  | 27              | 16              | TOBACCO-FILLED        | MT   | 0        | 0    | 0               | 23              |
| CATTLE-DUTIABLE             | MNO  |          |      |                 |                 | TOBACCO-SCRAP         | MT   | 66       | 100  | 54              | 131             |
| MEATS AND MEAT PRODS        | MT   | 309      | 357  | 984             | 1148            | BEVERGES EX FR JUICE  | MLT  | 1353     | 718  | 1539            | 819             |
| MEATS-P.L. 88-482           | MT   |          |      |                 |                 | MINE                  | MLT  | 327      | 117  | 702             | 278             |
| MEATS-FRESH, FROZEN         | MT   | 0        | 7    | 0               | 20              | MALT BEVERAGES        | MLT  | 1027     | 500  | 837             | 548             |
| BEEF AND VEAL               | MT   |          |      |                 |                 | FEEDS & FODDERS       | NA   | ---      | ---  | 0               | 25              |
| PORK                        | MT   |          |      |                 |                 | OILSEEDS AND PRODS    | NA   | ---      | ---  | 58              | 8               |
| MEATS-PREP, PRES            | MT   | 301      | 347  | 961             | 1120            | OILSEEDS & OILNUTS    | MT   | 56       | 14   | 33              | 8               |
| BEEF AND VEAL               | MT   |          |      |                 |                 | FLAXSEED              | MT   |          |      |                 |                 |
| PORK                        | MT   | 292      | 288  | 922             | 969             | SFSAME SEED           | MT   |          |      |                 |                 |
| MUTTON, GOAT, & LAMB        | MT   |          |      |                 |                 | OILS AND WAXES-VEG    | MT   | 9        | 0    | 25              | 0               |
| POULTRY & PRODUCTS          | NA   | ---      | ---  | 182             | 247             | CASTOR OIL            | MT   |          |      |                 |                 |
| DAIRY PRODUCTS              | NA   | ---      | ---  | 2209            | 2300            | COCOAUT OIL           | MT   |          |      |                 |                 |
| NONFAT DRY MILK             | MT   |          |      |                 |                 | OLIVE OIL             | MT   |          |      |                 |                 |
| CHEESE                      | MT   | 57       | 272  | 190             | 655             | PALM OIL              | MT   |          |      |                 |                 |
| CASEIN AND MIXTURES         | MT   | 260      | 119  | 574             | 307             | PALM KERNEL OIL       | MT   |          |      |                 |                 |
| FATS OILS AND GREASES       | MT   | 413      | 307  | 174             | 157             | OTLCAKE AND MEAL      | MT   |          |      |                 |                 |
| HIDES AND SKINS             | NA   | ---      | ---  | 863             | 281             | COTTON, EX LINTERS    | MT   |          |      |                 |                 |
| SHEEP & LAMB SKINS          | MT   | 36       | 0    | 145             | 0               | COTTON LINTERS        | MT   |          |      |                 |                 |
| FURSKINS                    | NA   | ---      | ---  | 650             | 255             | SEEDS, FIELD & GARDEN | NA   | ---      | ---  | 54              | 92              |
| WOOL-UNMFD, EX FREE         | MT   | 41       | 102  | 347             | 1396            | NURSERY STOCK         | NA   | ---      | ---  | 2249            | 2026            |
| SAUSAGE CASINGS             | NA   | ---      | ---  | 751             | 908             | OTHER VEG PRODUCTS    | NA   | ---      | ---  | 923             | 530             |
| OTHER ANIMAL PRODUCTS       | NA   | ---      | ---  | 1975            | 1654            |                       |      |          |      |                 |                 |

PB83-162479

U.S. FOREIGN AGRICULTURAL TRADE STATISTICAL REPORT CALENDAR YEAR  
80. SUPPLEMENTARY TABLES - A SUPPLEMENT TO THE MONTHLY FOREIGN AG  
CULTURAL TRADE OF THE UNITED STATES. ECONOMICS AND STATISTICS S  
VICE, WASHINGTON, DC. INTERNATIONAL ECONOMICS DIV. APR 81 271P

3 OF 3  
PB 83  
162 479

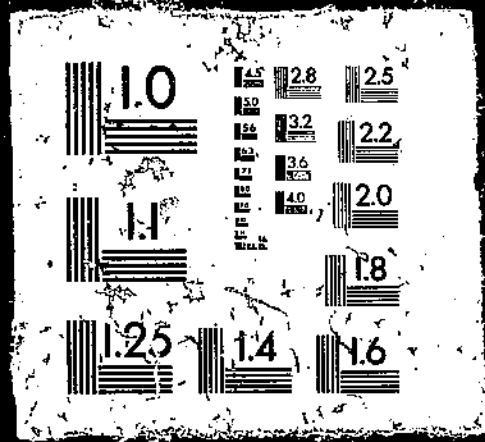

TABLE 4--U.S. AGRICULTURAL IMPORTS: QUANTITY AND VALUE, COUNTRY BY COMMODITY GROUP, CALENDAR YEARS 1979 AND 1980

| COUNTRY AND COMMODITY GROUP | UNIT | QUANTITY | QUANTITY | VALUE   | VALUE   | COMMODITY GROUP      | UNIT | QUANTITY | QUANTITY | VALUE   | VALUE   |
|-----------------------------|------|----------|----------|---------|---------|----------------------|------|----------|----------|---------|---------|
|                             |      | 1979     | 1980     | 1979    | 1980    |                      |      | 1979     | 1980     | 1979    | 1980    |
|                             |      |          |          | \$1,000 | \$1,000 |                      |      |          |          | \$1,000 | \$1,000 |
| 427 FRANCE                  |      | ---      | ---      | 397959  | 412062  |                      |      |          |          |         |         |
| COMPLEMENTARY               | NA   | ---      | ---      | 65417   | 65479   | VEGETABLE PRODUCTS   | NA   | ---      | ---      | 249471  | 229163  |
| BANANAS-FRESH               | MT   |          |          |         |         | GRAINS AND PREPS     | NA   | ---      | ---      | 1872    | 1977    |
| PLANTAINS-FRESH             | MT   |          |          |         |         | WHEAT-EX SEED,EN     | MT   |          |          |         |         |
| COFFEE-GREEN                | MT   | 680      | 3576     | 2833    | 14933   | BARLEY               | MT   |          |          |         |         |
| COFFEE-ROASTED              | MT   | 2        | 0        | 8       | 7       | BISCUITS,WAFERS      | MT   | 272      | 288      | 928     | 1136    |
| COFFEE-SOLUBLE,EXTRACTS     | MT   | 583      | 1133     | 9438    | 14562   | FRUITS AND PREPS     | NA   | ---      | ---      | 10162   | 7444    |
| COCOA BEANS                 | MT   | 355      | 74       | 1387    | 263     | FRESH OR FROZEN      | MT   | 2178     | 2818     | 1941    | 2292    |
| COCOA BUTTER                | MT   | 614      | 22       | 3207    | 125     | STRAWBERRIES         | MT   | 3        | 4        | 5       | 8       |
| COCOA-CAKE,POWDER,ETC       | MT   | 5166     | 4207     | 22643   | 6614    | PREPARED OP PPES     | MT   | 181      | 257      | 468     | 616     |
| CHOCOLATE PREPARATIONS      | MT   | 130      | 102      | 571     | 667     | PINEAPPLES           | MT   | 0        | 10       | 0       | 0       |
| TEA-CRUDE OR PREPARED       | MT   | 2        | 4        | 19      | 55      | FRUIT JUICES         | MLT  | 22572    | 16311    | 7752    | 4537    |
| SPICES                      | MT   | 519      | 524      | 3160    | 2231    | NUTS AND PREPS       | NA   | ---      | ---      | 309     | 463     |
| ALLIED GUMS                 | MT   | 0        | 0        | 0       | 1       | VEGETABLES AND PREPS | NA   | ---      | ---      | 6594    | 8095    |
| RUBBER-CRUDE                | MT   | 1        | 7        | 1       | 3       | FRESH OR FROZEN      | NA   | ---      | ---      | 344     | 337     |
| RUBBER-LATEX                | MT   | 0        | 7        | 0       | 3       | TOMATOES             | MT   |          |          |         |         |
| RUBBER-DRY FORM             | MT   | 1        | 0        | 1       | 0       | PREPARED OR PRES     | NA   | ---      | ---      | 6250    | 7758    |
| SILK-RAW                    | MT   |          |          |         |         | OLIVES               | MLT  | 17       | 4        | 24      | 12      |
| WOOL-UNMFD,FREE             | MT   | 15       | 0        | 18      | 0       | MUSHROOMS,CANNED     | MT   | 90       | 92       | 429     | 510     |
| FIBERS-EX COTTON,JUTE       | MT   | 28       | 52       | 34      | 87      | HOPS & EXTRACT EQ    | MT   | 163      | 218      | 438     | 824     |
| OILS-ESSENTIAL              | MT   | 580      | 624      | 16846   | 19170   | SUGAR AND REL PRODS  | NA   | ---      | ---      | 4293    | 6412    |
| DRUGS                       | MT   | 221      | 594      | 5175    | 6620    | SUGAR-CANE,BFET      | MT   | 1        | 1        | 1       | 1       |
| OTHER COMPLEMENTARY         | NA   | ---      | ---      | 76      | 142     | MOLASSES INEDIBLE    | MT   | 37532    | 32399    | 2747    | 5200    |
| SUPPLEMENTARY               | NA   | ---      | ---      | 332542  | 346583  | CONFECTIONERY PRODS  | MT   | 425      | 272      | 1487    | 1107    |
| ANIMALS & ANIMAL PRODS      | NA   | ---      | ---      | 93071   | 117420  | SPICES               | MT   | 723      | 758      | 1418    | 1549    |
| ANIMALS-LIVE,EX PLTRY       | NA   | ---      | ---      | 14517   | 33449   | TOBACCO,UNMFD        | MT   | 3        | 6        | 105     | 18      |
| CATTLE-OUTTABLE             | MND  | 0        | 0        | 0       | 5       | TOBACCO-FILLER       | MT   | 0        | 1        | 8       | 3       |
| MEATS AND MEAT PRODS        | MT   | 496      | 617      | 3455    | 4127    | TOBACCO-SCRAP        | MT   | 0        | 5        | 0       | 7       |
| MEATS-P,L,88-482            | MT   |          |          |         |         | BEVERGES EX FR JUICE | MLT  | 59118    | 54176    | 220183  | 198727  |
| MEATS-FRESH,FROZEN          | MT   | 0        | 13       | 1       | 41      | WINE                 | MLT  | 57506    | 50410    | 218785  | 195602  |
| BEEF AND VEAL               | MT   |          |          |         |         | MALT BEVERAGES       | MLT  | 1591     | 3719     | 1781    | 3100    |
| PORK                        | MT   |          |          |         |         | FEEDS & FODDERS      | NA   | ---      | ---      | 24      | 16      |
| MEATS-PREP,PRES             | MT   | 496      | 602      | 3453    | 4078    | OILSEEDS AND PRODS   | NA   | ---      | ---      | 934     | 927     |
| BEEF AND VEAL               | MT   | 0        | 0        | 0       | 0       | OILSEEDS & OILNUTS   | MT   | 0        | 7        | 0       | 20      |
| PORK                        | MT   | 11       | 61       | 41      | 197     | FLAYSEED             | MT   |          |          |         |         |
| MUTTON,GOAT, & LAMB         | MT   |          |          |         |         | SESAME SEED          | MT   |          |          |         |         |
| POULTRY & PRODUCTS          | NA   | ---      | ---      | 11855   | 19045   | OILS AND WAXES-VFG   | MT   | 395      | 330      | 926     | 894     |
| DAIRY PRODUCTS              | NA   | ---      | ---      | 27372   | 41088   | CASTOR OIL           | MT   |          |          |         |         |
| NONFAT DRY MILK             | MT   |          |          |         |         | COCOAUT OIL          | MT   |          |          |         |         |
| CHEESE                      | MT   | 6325     | 7070     | 25453   | 29938   | OLIVE OIL            | MT   | 277      | 186      | 516     | 364     |
| CASEIN AND MIXTURES         | MT   | 889      | 3525     | 1910    | 9695    | PALM OIL             | MT   | 3        | 0        | 4       | 0       |
| FATS OILS AND GREASES       | MT   | 141      | 3        | 109     | 8       | PALM KERNEL OIL      | MT   | 0        | 0        | 0       | 0       |
| HIDES AND SKINS             | NA   | ---      | ---      | 12877   | 8615    | OILCAME AND MEAL     | MT   | 4        | 4        | 7       | 12      |
| SHEEP & LAMB SKINS          | MT   | 354      | 266      | 1118    | 801     | COTTON,EX LINTERS    | MT   |          |          |         |         |
| FURSKINS                    | NA   | ---      | ---      | 10874   | 7139    | COTTON LINTERS       | MT   |          |          |         |         |
| WOOL-UMD,EX FREE            | MT   | 16       | 110      | 88      | 369     | SEEDS,FIELD & GARDEN | NA   | ---      | ---      | 1865    | 1601    |
| SAUSAGE CASINGS             | NA   | ---      | ---      | 108     | 376     | NURSERY STOCK        | NA   | ---      | ---      | 136     | 141     |
| OTHER ANIMAL PRODUCTS       | NA   | ---      | ---      | 12691   | 10343   | OTHER VEG PRODUCTS   | NA   | ---      | ---      | 1575    | 1753    |

TABLE 4--U.S. AGRICULTURAL IMPORTS: QUANTITY AND VALUE, COUNTRY BY COMMODITY GROUP, CALENDAR YEARS 1979 AND 1980

| COUNTRY AND COMMODITY GROUP | UNIT | QUANTITY |      | VALUE           |                 | COMMODITY GROUP       | UNIT | QUANTITY |        | VALUE           |                 |
|-----------------------------|------|----------|------|-----------------|-----------------|-----------------------|------|----------|--------|-----------------|-----------------|
|                             |      | 1979     | 1980 | 1979<br>\$1,000 | 1980<br>\$1,000 |                       |      | 1979     | 1980   | 1979<br>\$1,000 | 1980<br>\$1,000 |
| 428 FEDERAL REP OF GERMANY  | ---  | ---      | ---  | 288325          | 348817          |                       |      |          |        |                 |                 |
| COMPLEMENTARY               | NA   | ---      | ---  | 51656           | 83832           | VEGETABLE PRODUCTS    | NA   | ---      | ---    | 211527          | 226889          |
| BANANAS-FRESH               | MT   |          |      |                 |                 | GRAINS AND PREPS      | NA   | ---      | ---    | 8006            | 9292            |
| PLANTAINS-FRESH             | MT   |          |      |                 |                 | WHEAT-EX SEED, ED     | MT   |          |        |                 |                 |
| COFFEE-GREEN                | MT   | 840      | 9929 | 3695            | 43527           | BARLEY                | MT   | 440      | 39     | 64              | 2               |
| COFFEE-ROASTED              | MT   | 3        | 12   | 28              | 151             | BISCUITS, WAFERS      | MT   | 1926     | 2343   | 5890            | 6312            |
| COFFEE-SOLUBLE, EXTRACTS    | MT   | 337      | 547  | 2367            | 5325            | FRUITS AND PREPS      | NA   | ---      | ---    | 2160            | 3878            |
| COCOA BEANS                 | MT   | 42       | 97   | 117             | 256             | FRESH OR FROZEN       | MT   |          |        | 1               | 2               |
| COCOA BUTTER                | MT   | 81       | 48   | 561             | 332             | STRAWBERRIES          | MT   |          |        |                 |                 |
| COCOA-CAKE, POWDER, ETC     | MT   | 5544     | 4168 | 24540           | 9908            | PREPARED OR PRES      | MT   | 192      | 271    | 432             | 501             |
| CHOCOLATE PREPARATIONS      | MT   | 3104     | 1739 | 11542           | 7235            | PINEAPPLES            | MT   |          |        |                 |                 |
| TEA-CRUDE OR PREPARED       | MT   | 104      | 205  | 437             | 999             | FRUIT JUICES          | MLT  | 4377     | 11474  | 1728            | 3375            |
| SPICES                      | MT   | 101      | 242  | 784             | 710             | NUTS AND PREPS        | NA   | ---      | ---    | 53              | 26              |
| ALLIED GUMS                 | MT   | 0        | 1    | 0               | 5               | VEGETABLES AND PREPS  | NA   | ---      | ---    | 18596           | 32983           |
| RUBBER-CRUDE                | MT   | 0        | 5    | 0               | 21              | FRESH OR FROZEN       | NA   | ---      | ---    | 30              | 406             |
| RUBBER-LATEX                | MT   | 0        | 3    | 0               | 18              | TOMATOES              | MT   | ---      | ---    | 18567           | 32577           |
| RUBBER-DRY FORM             | MT   | 0        | 2    | 0               | 4               | PREPARED OR PRES      | NA   | ---      | ---    |                 |                 |
| SILK-RAW                    | MT   |          |      |                 |                 | OLIVES                | MLT  |          |        |                 |                 |
| WOOL-UNMFD, FREE            | MT   |          |      |                 |                 | MUSHROOMS, CANNED     | MT   | 54       | 30     | 231             | 200             |
| FIBERS-EX COTTON, JUTE      | MT   |          |      |                 |                 | HOPS & EXTRACT EO     | MT   | 4756     | 5383   | 15343           | 28368           |
| OILS-ESSENTIAL              | MT   | 15       | 5    | 593             | 141             | SUGAR AND REL PRODS   | NA   | ---      | ---    | 36566           | 26699           |
| DRUGS                       | MT   | 1194     | 2246 | 9034            | 15130           | SUGAR-CANF, RET       | MT   |          |        | 4               | 11              |
| OTHER COMPLEMENTARY         | NA   | ---      | ---  | 48              | 91              | MOLASSES INEDIBLE     | MT   | 5840     | J      | 157             | 0               |
| SUPPLEMENTARY               | NA   | ---      | ---  | 234670          | 264985          | CONFECTIONERY PRODS   | MT   | 6541     | 6582   | 36129           | 26306           |
| ANIMALS & ANIMAL PRODS      | NA   | ---      | ---  | 23147           | 30096           | SPICES                | MT   | 117      | 131    | 251             | 302             |
| ANIMALS-LIVE, EX PLTRY      | NA   | ---      | ---  | 504             | 993             | TOBACCO, UNMFD        | MT   | 752      | 705    | 1029            | 835             |
| CATTLE-DUTIABLE             | MNO  |          |      |                 |                 | TOBACCO-FILLFR        | MT   | 293      | 148    | 334             | 213             |
| MEATS AND MEAT PRODS        | MT   | 396      | 625  | 1532            | 2446            | TOBACCO-SCRAP         | MT   | 396      | 450    | 699             | 592             |
| MEATS-P.L. 8A-8B2           | MT   |          |      |                 |                 | BEVERAGES EX FR JUICE | MLT  | 80208    | 101092 | 131262          | 139621          |
| MEATS-FRESH, FROZEN         | MT   | 0        | 38   | 0               | 130             | WINE                  | MLT  | 44959    | 44848  | 91727           | 96109           |
| BEEF AND VEAL               | MT   |          |      |                 |                 | MALT BEVERAGES        | MLT  | 57785    | 55995  | 39126           | 43393           |
| PORK                        | MT   | 0        | 36   | 0               | 114             | FEEDS & FODDERS       | NA   | ---      | ---    | 7601            | 6610            |
| MEATS-PREP, PRES            | MT   | 335      | 471  | 1318            | 1883            | OILSEEDS AND PRODS    | NA   | ---      | ---    | 4137            | 4882            |
| BEEF AND VEAL               | MT   | 44       | 2    | 136             | 8               | OILSEEDS & OILNUTS    | MT   | 10       | 57     | 27              | 73              |
| PORK                        | MT   | 289      | 450  | 1175            | 1822            | FLAXSEED              | MT   |          |        |                 |                 |
| MUTTON, GOAT, & LAMB        | MT   |          |      |                 |                 | SFSAME SEED           | MT   |          |        |                 |                 |
| POULTRY & PRODUCTS          | NA   | ---      | ---  | 1146            | 6398            | OILS AND WAXES-VEG    | MT   | 2382     | 2909   | 4110            | 4807            |
| DAIRY PRODUCTS              | NA   | ---      | ---  | 6735            | 16640           | CASTOR OIL            | MT   |          |        |                 |                 |
| NONFAT DRY MILK             | MT   | 1        | 1    | 2               | 7               | COCONUT OIL           | MT   | 1        | 0      | 1               | 0               |
| CHEESE                      | MT   | 2429     | 6127 | 5841            | 15901           | OLIVE OIL             | MT   |          |        |                 |                 |
| CASEIN AND MIXTURES         | MT   | 109      | 209  | 190             | 574             | PALM OIL              | MT   |          |        |                 |                 |
| FATS OILS AND GREASES       | MT   | 568      | 407  | 189             | 225             | PALM KERNEL OIL       | MT   |          |        |                 |                 |
| HIDES AND SKINS             | NA   | ---      | ---  | 4703            | 3775            | OILCAKE AND MEAL      | MT   |          |        |                 |                 |
| SHEEP & LAMB SKINS          | MT   | 217      | 149  | 1118            | 643             | COTTON, FY LINTERS    | MT   |          | 2      | 0               | 2               |
| FURSKINS                    | NA   | ---      | ---  | 2899            | 2330            | COTTON LINTERS        | MT   |          |        |                 |                 |
| WOOL-UMD, EX FREE           | MT   | 0        | 49   | 0               | 335             | SEEDS, FIELD & GARDEN | NA   | ---      | ---    | 546             | 582             |
| SAUSAGE CASINGS             | NA   | ---      | ---  | 5897            | 5101            | NURSERY STOCK         | NA   | ---      | ---    | 114             | 136             |
| OTHER ANIMAL PRODUCTS       | NA   | ---      | ---  | 3140            | 2584            | OTHER VEG PRODUCTS    | NA   | ---      | ---    | 1260            | 942             |

TABLE 4--U.S. AGRICULTURAL IMPORTS: QUANTITY AND VALUE, COUNTRY BY COMMODITY GROUP, CALENDAR YEARS 1979 AND 1980

| COUNTRY AND COMMODITY GROUP    | UNIT | QUANTITY | QUANTITY | VALUE   | VALUE : | COMMODITY GROUP      | UNIT | QUANTITY | QUANTITY | VALUE   | VALUE   |
|--------------------------------|------|----------|----------|---------|---------|----------------------|------|----------|----------|---------|---------|
|                                |      | 1979     | 1980     | 1979    | 1980    |                      |      | 1979     | 1980     | 1979    | 1980    |
|                                |      |          |          | \$1,000 | \$1,000 |                      |      |          |          | \$1,000 | \$1,000 |
| 429 GERMAN DEMOCRATIC REPUBLIC |      | ---      | ---      | 2248    | 2925    |                      |      |          |          |         |         |
| COMPLEMENTARY                  | NA   | ---      | ---      | 48      | 28      | VEGETABLE PRODUCTS   | NA   | ---      | ---      | 214     | 114     |
| BANANAS-FRESH                  | MT   |          |          |         |         | GRAINS AND PREPS     | NA   | ---      | ---      | 5       | 13      |
| PLANTAINS-FRESH                | MT   |          |          |         |         | WHEAT-EX SEED,ED     | MT   |          |          |         |         |
| COFFEE-GREEN                   | MT   |          |          |         |         | BARLEY               | MT   |          |          |         |         |
| COFFEE-ROASTED                 | MT   |          |          |         |         | BISCUITS,WAFERS      | MT   | 1        | 4        | 4       | 13      |
| COFFEE-SOLUBLE,EXTRACTS        | MT   |          |          |         |         | FRUITS AND PREPS     | NA   | ---      | ---      |         |         |
| COCOA BEANS                    | MT   |          |          |         |         | FRESH OR FROZEN      | MT   |          |          |         |         |
| COCOA BUTTER                   | MT   |          |          |         |         | STRAWPERRIFS         | MT   |          |          |         |         |
| COCOA-CAKE,POWDER,ETC          | MT   | 5        | 0        | 24      | 0       | PREPARED OR PRES     | MT   |          |          |         |         |
| CHOCOLATE PREPARATIONS         | MT   |          |          |         |         | PINEAPPLES           | MT   |          |          |         |         |
| TEA-CRUDE OR PREPARED          | MT   |          |          |         |         | FRUIT JUICES         | MLT  |          |          |         |         |
| SPICES                         | MT   | 10       | 20       | 7       | 25      | NUTS AND PREPS       | NA   | ---      | ---      |         |         |
| ALLIED GUMS                    | MT   |          |          |         |         | VEGETABLES AND PREPS | NA   | ---      | ---      |         |         |
| RUBBER-CRUDE                   | MT   |          |          |         |         | FRESH OR FROZEN      | NA   | ---      | ---      |         |         |
| RUBBER-LATEX                   | MT   |          |          |         |         | TOMATOES             | MT   |          |          |         |         |
| RUBBER-DRY FORM                | MT   |          |          |         |         | PREPARED OR PRES     | NA   | ---      | ---      |         |         |
| SILK-RAW                       | MT   |          |          |         |         | OLIVES               | MLT  |          |          |         |         |
| WOOL-UNWFD,FREE                | MT   |          |          |         |         | MUSHROOMS,CANNED     | MT   |          |          |         |         |
| FIBERS-EX COTTON,JUTE          | MT   |          |          |         |         | HOPS & EXTRACT EQ    | MT   |          |          |         |         |
| OILS-ESSENTIAL                 | MT   | 0        | 0        | 0       | 3       | SUGAR AND RFL PRODS  | NA   | ---      | ---      | 40      | 25      |
| DRUGS                          | MT   | 5        | 0        | 16      | 0       | SUGAR-CANE,BEET      | MT   |          |          |         |         |
| OTHER COMPLEMENTARY            | NA   | ---      | ---      |         |         | MOLASSES INEDIBLE    | MT   |          |          |         |         |
| SUPPLEMENTARY                  | NA   | ---      | ---      |         |         | CONFECTIONERY PRODS  | MT   | 14       | 22       | 40      | 25      |
| ANIMALS & ANIMAL PRODS         | NA   | ---      | ---      | 2200    | 2798    | SPICES               | MT   |          |          |         |         |
| ANIMALS-LIVE,EX PLTRY          | NA   | ---      | ---      | 1984    | 2684    | TOBACCO,UNWFD        | MT   | 0        | 11       | 0       | 14      |
| CATTLE-DUTIABLE                | MT   |          |          | 90      | 0       | TOBACCO-FILLER       | MT   | 0        | 11       | 0       | 16      |
| MEATS AND MEAT PRODS           | MT   | 17       | 17       | 61      | 57      | TOBACCO-SCRAP        | MT   |          |          |         |         |
| MEATS-P.L.#88-482              | MT   |          |          |         |         | BEVERGES EX FR JUICE | MLT  | 194      | 20       | 127     | 41      |
| MEATS-FRESH,FROZEN             | MT   |          |          |         |         | WINE                 | MLT  | 42       | 20       | 66      | 41      |
| BEEF AND VEAL                  | MT   |          |          |         |         | MALT BEVERAGES       | MLT  | 52       | 0        | 61      | 0       |
| PORK                           | MT   |          |          |         |         | FEEDS & FODDERS      | NA   | ---      | ---      | 0       | 10      |
| MEATS-PREP,PRES                | MT   | 17       | 17       | 61      | 57      | OILSEEDS AND PRODS   | NA   | ---      | ---      | 25      | 0       |
| BEEF AND VEAL                  | MT   |          |          |         |         | OILSEEDS & OILNUTS   | MT   |          |          |         |         |
| PORK                           | MT   | 17       | 17       | 61      | 57      | FLAXSEED             | MT   |          |          |         |         |
| MUTTON,GOAT, & LAMB            | MT   |          |          |         |         | SESAME SEED          | MT   |          |          |         |         |
| POULTRY & PRODUCTS             | NA   | ---      | ---      |         |         | OILS AND WAXES-VEG   | MT   | 17       | 0        | 25      | 0       |
| DAIRY PRODUCTS                 | NA   | ---      | ---      | 0       | 7       | CASTOR OIL           | MT   |          |          |         |         |
| NOVFAT DRY MILK                | MT   |          |          |         |         | COCONUT OIL          | MT   |          |          |         |         |
| CHEESE                         | MT   | 0        | 1        | 0       | 7       | OLIVE OIL            | MT   |          |          |         |         |
| CASEIN AND MIXTURES            | MT   |          |          |         |         | PALM OIL             | MT   |          |          |         |         |
| FATS OILS AND GREASES          | MT   |          |          |         |         | PALM KERNEL OIL      | MT   |          |          |         |         |
| HIDES AND SKINS                | NA   | ---      | ---      | 1792    | 2620    | OILCAKE AND MEAL     | MT   |          |          |         |         |
| SHEEP & LAMB SKINS             | MT   |          |          |         |         | COTTON,EX LINTERS    | MT   |          |          |         |         |
| FURSKINS                       | NA   | ---      | ---      | 1792    | 2413    | COTTON LINTERS       | MT   |          |          |         |         |
| WOOL-UNW,EX FREE               | MT   |          |          |         |         | SEEDS,FIELD & GARDEN | NA   | ---      | ---      | 10      | 0       |
| SAUSAGE CASINGS                | NA   | ---      | ---      | 0       | 0       | NURSERY STOCK        | NA   | ---      | ---      | 0       | 1       |
| OTHER ANIMAL PRODUCTS          | NA   | ---      | ---      | 41      | 0       | OTHER VEG PRODUCTS   | NA   | ---      | ---      |         |         |

TABLE 4--U.S. AGRICULTURAL IMPORTS: QUANTITY AND VALUE, COUNTRY BY COMMODITY GROUP, CALENDAR YEARS 1979 AND 1980

| COUNTRY AND COMMODITY GROUP | UNIT | QUANTITY | QUANTITY | VALUE   | VALUE   | COMMODITY GROUP      | UNIT | QUANTITY | QUANTITY | VALUE   | VALUE   |
|-----------------------------|------|----------|----------|---------|---------|----------------------|------|----------|----------|---------|---------|
|                             |      | 1979     | 1980     | 1979    | 1980    |                      |      | 1979     | 1980     | 1979    | 1980    |
|                             |      |          |          | \$1,000 | \$1,000 |                      |      |          |          | \$1,000 | \$1,000 |
| 433 AUSTRIA                 |      | ---      | ---      | 35074   | 30036   | VEGETABLE PRODUCTS   | NA   | ---      | ---      | 7257    | 7203    |
| COMPLEMENTARY               | NA   | ---      | ---      | 317     | 403     | GRAINS AND PREPS     | NA   | ---      | ---      | 1636    | 1529    |
| BANANAS-FRESH               | MT   |          |          |         |         | WHEAT-EX SEED,ED     | MT   |          |          |         |         |
| PLANTAINS-FRESH             | MT   |          |          |         |         | BARLEY               | MT   |          |          |         |         |
| COFFEE-GREEN                | MT   |          |          |         |         | BISCUITS,WAFERS      | MT   | 65P      | 706      | 1500    | 1461    |
| COFFEE-ROASTED              | MT   |          |          |         |         | FRUITS AND PREPS     | NA   | ---      | ---      | 3620    | 2264    |
| COFFEE-SOLUBLE,EXTRACTS     | MT   |          |          |         |         | FRESH OR FROZEN      | MT   |          |          |         |         |
| COCOA BEANS                 | MT   |          |          |         |         | STRAWBERRIES         | MT   |          |          |         |         |
| COCOA BUTTER                | MT   |          |          |         |         | PREPARED OR PRES     | MT   | 4        | 3        | 12      | 12      |
| COCOA-CAKE,POWDER,ETC       | MT   |          |          |         |         | PINEAPPLES           | MT   |          |          |         |         |
| CHOCOLATE PREPARATIONS      | MT   | 24       | 13       | 171     | 100     | FRUIT JUICES         | MLT  | 7011     | 7200     | 3608    | 2252    |
| TEA-CRUDE OR PREPARED       | MT   |          |          |         |         | NUTS AND PREPS       | NA   | ---      | ---      |         |         |
| SPICES                      | MT   | 0        | 0        | 0       | 2       | VEGETABLES AND PREPS | NA   | ---      | ---      | 146     | 691     |
| ALLIED GUMS                 | MT   |          |          |         |         | FRESH OR FROZEN      | NA   | ---      | ---      |         |         |
| RUBBER-CRUDE                | MT   |          |          |         |         | TOMATOES             | MT   |          |          |         |         |
| RUBBER-LATEX                | MT   |          |          |         |         | PREPARED OR PRES     | NA   | ---      | ---      | 146     | 691     |
| RUBBER-DRY FORM             | MT   |          |          |         |         | OLIVES               | MLT  |          |          |         |         |
| SILK-RAW                    | MT   |          |          |         |         | MUSHROOMS,CANNED     | MT   |          |          |         |         |
| WOOL-UNMFD,FREE             | MT   |          |          |         |         | HOPS & EXTRACT EO    | MT   |          |          |         |         |
| FIBERS-EX COTTON,JUTE       | MT   |          |          |         |         | SUGAR AND PEL PRODS  | NA   | ---      | ---      | 49      | 6R      |
| OILS-ESSENTIAL              | MT   | 1        | 4        | 133     | 260     | SUGAR-CANE,PEET      | MT   |          |          |         |         |
| DRUGS                       | MT   | 1        | 0        | 13      | 0       | MOLASSES INEDIBLE    | MT   |          |          |         |         |
| OTHER COMPLEMENTARY         | NA   | ---      | ---      | 0       | 40      | CONFECTIONERY PRODS  | MT   | 15       | 13       | 4R      | 67      |
| SUPPLEMENTARY               | NA   | ---      | ---      | 0       | 11      | SPICES               | MT   | 5        | 0        | 11      | 0       |
| ANIMALS & ANIMAL PRODS      | NA   | ---      | ---      | 34757   | 29633   | TOBACCO,UNMFD        | MT   |          |          |         |         |
| ANIMALS-LIVE,EX PLTRY       | NA   | ---      | ---      | 27501   | 22431   | TOBACCO-FILLER       | MT   |          |          |         |         |
| CATTLE-DUTIABLE             | MNO  |          |          | 0       | 0       | TOBACCO-SCRAP        | MT   |          |          |         |         |
| MEATS AND MEAT PRODS        | MT   | 14       | 0        | 48      | 0       | BEVERGES EX FR JUICE | MLT  | 1967     | 1313     | 1500    | 2262    |
| MEATS-P.L.88-482            | MT   |          |          |         |         | WINE                 | MLT  | 521      | 845      | 1132    | 1900    |
| MEATS-FRESH,FROZEN          | MT   | 14       | 0        | 48      | 0       | MALT BEVERAGES       | MLT  | 546      | 46R      | 369     | 361     |
| BEEF AND VEAL               | MT   |          |          |         |         | FEEDS & FODDERS      | NA   | ---      | ---      | 0       | 23      |
| PORK                        | MT   |          |          |         |         | OILSEEDS AND PRODS   | NA   | ---      | ---      | 116     | 43      |
| MEATS-PREP,PRES             | MT   |          |          |         |         | OILSEEDS & OILNUTS   | MT   |          |          |         |         |
| BEEF AND VEAL               | MT   |          |          |         |         | FLAYSEED             | MT   |          |          |         |         |
| PORK                        | MT   |          |          |         |         | SFSAME SEED          | MT   |          |          |         |         |
| MUTTON,GOAT, & LAMB         | MT   |          |          |         |         | OILS AND WAXES-VEG   | MT   | 25       | 5        | 116     | 43      |
| POULTRY & PRODUCTS          | NA   | ---      | ---      |         |         | CASTOR OIL           | MT   |          |          |         |         |
| DAIRY PRODUCTS              | NA   | ---      | ---      | 27396   | 22406   | COCONUT OIL          | MT   |          |          |         |         |
| NONFAT DRY MILK             | MT   |          |          |         |         | OLIVE OIL            | MT   |          |          |         |         |
| CHEESE                      | MT   | 11145    | 8089     | 27392   | 22406   | PALM OIL             | MT   |          |          |         |         |
| CASEIN AND MIXTURES         | MT   |          |          |         |         | PALM KERNEL OIL      | MT   |          |          |         |         |
| FATS OILS AND GREASES       | MT   |          |          |         |         | OILCAKE AND MEAL     | MT   |          |          |         |         |
| HIDES AND SKINS             | NA   | ---      | ---      |         |         | COTTON,EX LINTERS    | MT   |          |          |         |         |
| SHEEP & LAMB SKINS          | MT   |          |          |         |         | COTTON LINTERS       | MT   |          |          |         |         |
| FURSKINS                    | NA   | ---      | ---      |         |         | SEEDS,FIELD & GARDEN | NA   | ---      | ---      | 7       | 73      |
| WOOL-UMD,EX FREE            | MT   |          |          |         |         | NURSERY STOCK        | NA   | ---      | ---      |         |         |
| SAUSAGE CASINGS             | NA   | ---      | ---      | 25      | 7       | OTHER VEG PRODUCTS   | NA   | ---      | ---      | 171     | 250     |
| OTHER ANIMAL PRODUCTS       | NA   | ---      | ---      | 32      | 6       |                      |      |          |          |         |         |

TABLE 4--U.S. AGRICULTURAL IMPORTS: QUANTITY AND VALUE, COUNTRY BY COMMODITY GROUP, CALENDAR YEARS 1979 AND 1980

| COUNTRY AND COMMODITY GROUP | UNIT | QUANTITY | QUANTITY | VALUE   | VALUE :   | COMMODITY GROUP       | UNIT | QUANTITY | QUANTITY | VALUE   | VALUE   |
|-----------------------------|------|----------|----------|---------|-----------|-----------------------|------|----------|----------|---------|---------|
|                             |      | 1979     | 1980     | 1979    | 1980 :    |                       |      | 1979     | 1980     | 1979    | 1980    |
|                             |      |          |          | \$1,000 | \$1,000 : |                       |      |          |          | \$1,000 | \$1,000 |
| 435 CZECHOSLOVAKIA          |      | ---      | ---      | 7726    | 10441 :   |                       |      |          |          |         |         |
| COMPLEMENTARY               | NA   | ---      | ---      | 42      | 96 :      | VEGETABLE PRODUCTS    | NA   | ---      | ---      | 2305    | 5106    |
| BANANAS-FRESH               | MT   |          |          |         |           | GRAINS AND PREPS      | NA   | ---      | ---      | 12      | 18      |
| PLANTAINS-FRESH             | MT   |          |          |         |           | WHEAT-EX SEED,ED      | MT   |          |          |         |         |
| COFFEE-GREEN                | MT   |          |          |         |           | BARLEY                | MT   |          |          |         |         |
| COFFEE-ROASTED              | MT   |          |          |         |           | BISCUITS, WAFERS      | MT   |          |          |         |         |
| COFFEE-SOLUBLE, EXTRACTS    | MT   |          |          |         |           | FRUITS AND PREPS      | NA   | ---      | ---      |         |         |
| COCOA BEANS                 | MT   |          |          |         |           | FRESH OR FROZEN       | MT   |          |          |         |         |
| COCOA BUTTER                | MT   |          |          |         |           | STRAWBERRIES          | MT   |          |          |         |         |
| COCOA-CAKE, POWDER, ETC     | MT   |          |          |         |           | PREPARED OR PRES      | MT   |          |          |         |         |
| CHOCOLATE PREPARATIONS      | MT   | 8        | 37       | 41      | 80 :      | PINEAPPLES            | MT   |          |          |         |         |
| TEA-CRUDE OR PREPARED       | MT   |          |          |         |           | FRUIT JUICES          | MLT  |          |          |         |         |
| SPICES                      | MT   |          |          |         |           | NUTS AND PREPS        | NA   | ---      | ---      |         |         |
| ALLIED GUMS                 | MT   |          |          |         |           | VEGETABLES AND PRFPS  | NA   | ---      | ---      | 1858    | 4393    |
| RUBBER-CRUDE                | MT   |          |          |         |           | FRESH OR FROZEN       | NA   | ---      | ---      |         |         |
| RUBBER-LATEX                | MT   |          |          |         |           | TOMATOES              | MT   |          |          |         |         |
| RUBBER-DRY FORM             | MT   |          |          |         |           | PREPARED OR PRES      | NA   | ---      | ---      | 1858    | 4393    |
| SILK-RAW                    | MT   |          |          |         |           | OLIVES                | MLT  |          |          |         |         |
| WOOL-UNMFD, FREE            | MT   |          |          |         |           | MUSHROOMS, CANNED     | MT   |          |          |         |         |
| FIBERS-EX COTTON, JUTE      | MT   |          |          |         |           | HOPS & EXTRACT EQ     | MT   | 327      | 851      | 1858    | 4383    |
| OILS-ESSENTIAL              | MT   |          |          |         |           | SUGAR AND REL PRODS   | NA   | ---      | ---      | 73      | 45      |
| DRUGS                       | MT   | 0        | 5        | 0       | 16 :      | SUGAR-CANE, REET      | MT   |          |          |         |         |
| OTHER COMPLEMENTARY         | NA   | ---      | ---      | 1       | 0 :       | MOLASSES INEDIBLE     | MT   |          |          |         |         |
| SUPPLEMENTARY               | NA   | ---      | ---      | 7684    | 10345 :   | CONFECTIONERY PRODS   | MT   | 114      | 54       | 73      | 45      |
| ANIMALS & ANIMAL PRODS      | NA   | ---      | ---      | 5378    | 5239 :    | SPICES                | MT   |          |          |         |         |
| ANIMALS-LIVE, EX PLTRY      | NA   | ---      | ---      |         |           | TOBACCO, UNMFD        | MT   |          |          |         |         |
| CATTLE-DUTIABLE             | MNO  |          |          |         |           | TOBACCO-FILLER        | MT   |          |          |         |         |
| MEATS AND MEAT PRODS        | MT   | 1453     | 1571     | 4419    | 4498 :    | TOBACCO-SCRAP         | MT   |          |          |         |         |
| MEATS-P, L, 88-482          | MT   |          |          |         |           | BEVERGES EX FR JUICE  | MLT  | 795      | 1089     | 363     | 650     |
| MEATS-FRESH, FROZEN         | MT   |          |          |         |           | WINE                  | MLT  | 7        | 4        | 7       | 8       |
| BEEF AND VEAL               | MT   |          |          |         |           | MALT BEVERAGES        | MLT  | 698      | 1094     | 356     | 642     |
| PORK                        | MT   |          |          |         |           | FEEDS & FODDERS       | NA   | ---      | ---      |         |         |
| MEATS-PREP, PRES            | MT   | 1453     | 1571     | 4419    | 4498 :    | OILSEEDS AND PRODS    | NA   | ---      | ---      |         |         |
| BEEF AND VEAL               | MT   |          |          |         |           | FLAXSEED              | MT   |          |          |         |         |
| PORK                        | MT   | 1453     | 1571     | 4419    | 4498 :    | SESAME SEED           | MT   |          |          |         |         |
| MUTTON, GOAT, & LAMB        | MT   |          |          |         |           | OILS AND WAXES-VEG    | MT   |          |          |         |         |
| POULTRY & PRODUCTS          | NA   | ---      | ---      | 319     | 335 :     | CASTOR OIL            | MT   |          |          |         |         |
| DAIRY PRODUCTS              | NA   | ---      | ---      | 321     | 224 :     | COCONUT OIL           | MT   |          |          |         |         |
| NONFAT DRY MILK             | MT   |          |          |         |           | OLIVE OIL             | MT   |          |          |         |         |
| CHEESE                      | MT   | 270      | 165      | 321     | 224 :     | PALM OIL              | MT   |          |          |         |         |
| CASEIN AND MIXTURES         | MT   |          |          |         |           | PALM KERNEL OIL       | MT   |          |          |         |         |
| FATS OILS AND GREASES       | MT   |          |          |         |           | OILCAKE AND MEAL      | MT   |          |          |         |         |
| HIDES AND SKINS             | NA   | ---      | ---      | 27      | 0 :       | COTTON, EX LINTERS    | MT   |          |          |         |         |
| SHEEP & LAMB SKINS          | MT   |          |          |         |           | COTTON LINTERS        | MT   |          |          |         |         |
| FURSKINS                    | NA   | ---      | ---      | 27      | 0 :       | SEEDS, FIELD & GARDEN | NA   | ---      | ---      |         |         |
| WOOL-UMD, EX FREE           | MT   | 47       | 7        | 292     | 41 :      | NURSERY STOCK         | NA   | ---      | ---      |         |         |
| SAUSAGE CASINGS             | NA   | ---      | ---      |         |           | OTHER VEG PRODUCTS    | NA   | ---      | ---      |         |         |
| OTHER ANIMAL PRODUCTS       | NA   | ---      | ---      | 0       | 140 :     |                       |      |          |          |         |         |



TABLE 4--U.S. AGRICULTURAL IMPORTS: QUANTITY AND VALUE, COUNTRY BY COMMODITY GROUP, CALENDAR YEARS 1979 AND 1980

| COUNTRY AND<br>COMMODITY GROUP | UNIT | QUANTITY | QUANTITY | VALUE   | VALUE :   | COMMODITY GROUP       | UNIT | QUANTITY | QUANTITY | VALUE   | VALUE   |
|--------------------------------|------|----------|----------|---------|-----------|-----------------------|------|----------|----------|---------|---------|
|                                |      | 1979     | 1980     | 1979    | 1980 :    |                       |      | 1979     | 1980     | 1979    | 1980    |
|                                |      |          |          | \$1,000 | \$1,000 : |                       |      |          |          | \$1,000 | \$1,000 |
| 437 HUNGARY                    |      | ---      | ---      | 35764   | 30526 :   |                       |      |          |          |         |         |
| COMPLEMENTARY                  | NA   | ---      | ---      | 126     | 74 :      | VEGETABLE PRODUCTS    | NA   | ---      | ---      | 4241    | 3628    |
| BANANAS-FRESH                  | MT   |          |          |         |           | GRAINS AND PREPS      | NA   | ---      | ---      | 63      | 592     |
| PLANTAINS-FRESH                | MT   |          |          |         |           | WHFAT-EX SEED, ETC    | MT   |          |          |         |         |
| COFFEE-GREEN                   | MT   |          |          |         |           | BARLEY                | MT   |          |          |         |         |
| COFFEE-ROASTED                 | MT   |          |          |         |           | BISCUITS, WAFERS      | MT   | 0        | 44       | 0       | 104     |
| COFFEE-SOLUBLE, EXTRACTS       | MT   |          |          |         |           | FRUITS AND PREPS      | NA   | ---      | ---      | 33      | 129     |
| COCOA BEANS                    | MT   |          |          |         |           | FRESH OR FROZEN       | MT   |          |          |         |         |
| COCOA BUTTER                   | MT   |          |          |         |           | STRAWBERRIES          | MT   |          |          |         |         |
| COCOA-CAKE, POWDER, ETC        | MT   |          |          |         |           | PREPARED OR PRES      | MT   | 54       | 100      | 33      | 66      |
| CHOCOLATE PREPARATIONS         | MT   | 20       | 0        | 30      | 0 :       | PTNEAPPLES            | MT   |          |          |         |         |
| TEA-CRUDE OR PREPARED          | MT   |          |          |         |           | FRUIT JUICES          | MLT  | 0        | 272      | 0       | 64      |
| SPICES                         | MT   | 0        | 9        | 0       | 25 :      | NUTS AND PREPS        | NA   | ---      | ---      | 2       | 0       |
| ALLIED GUMS                    | MT   |          |          |         |           | VEGETABLES AND PREPS  | NA   | ---      | ---      | 59      | 69      |
| RUBBER-CRUDE                   | MT   |          |          |         |           | FRESH OR FROZEN       | NA   | ---      | ---      |         |         |
| RUBBER-LATEX                   | MT   |          |          |         |           | TOMATOES              | MT   |          |          |         |         |
| RUBBER-DRY FORM                | MT   |          |          |         |           | PREPARED OR PRES      | NA   | ---      | ---      | 59      | 69      |
| SILK-RAW                       | MT   |          |          |         |           | OLIVES                | MLT  |          |          |         |         |
| WOOL-UNMFD, FREE               | MT   |          |          |         |           | MUSHROOMS, CANNED     | MT   |          |          |         |         |
| FIBERS-EX COTTON, JUTE         | MT   |          |          |         |           | HOPS & EXTRACT EO     | MT   |          |          |         |         |
| OILS-ESSENTIAL                 | MT   | 2        | 0        | 56      | 3 :       | SUGAR AND REL PRODS   | NA   | ---      | ---      | 12      | 35      |
| DRUGS                          | MT   | 9        | 14       | 36      | 46 :      | SUGAR-CANE, BEET      | MT   |          |          |         |         |
| OTHER COMPLEMENTARY            | NA   | ---      | ---      | 4       | 0 :       | MOLASSES INEDIBLE     | MT   |          |          |         |         |
| SUPPLEMENTARY                  | NA   | ---      | ---      | 35638   | 30512 :   | CONFECTIONERY PRODS   | MT   |          |          |         |         |
| ANIMALS & ANIMAL PRODS         | NA   | ---      | ---      | 31397   | 26224 :   | SPICES                | MT   | 1470     | 916      | 2003    | 1399    |
| ANIMALS-LIVE, EX PLTRY         | NA   | ---      | ---      |         |           | TOBACCO, UNMFD        | MT   | 116      | 0        | 275     | 0       |
| CATTLE-DUTIABLE                | MNO  |          |          |         |           | TOBACCO-FILLER        | MT   | 116      | 0        | 275     | 0       |
| MEATS AND MEAT PRODS           | MT   | 8207     | 7836     | 25837   | 25654 :   | TOBACCO-SCRAP         | MT   |          |          |         |         |
| MEATS-P.L. 88-482              | MT   |          |          |         |           | BEVERGES EX FR JUICE  | MLT  | 563      | 824      | 925     | 1411    |
| MEATS-FRESH, FROZEN            | MT   |          |          |         |           | WINE                  | MLT  | 563      | 824      | 985     | 1411    |
| BEEF AND VEAL                  | MT   |          |          |         |           | MALT BEVERAGES        | MLT  |          |          |         |         |
| PORK                           | MT   |          |          |         |           | FEEDS & FODDERS       | NA   | ---      | ---      | 0       | 7       |
| MEATS-PREP, PRES               | MT   | 8207     | 7836     | 25837   | 25654 :   | OILSEEDS AND PRODS    | NA   | ---      | ---      | 0       | 0       |
| BEEF AND VEAL                  | MT   |          |          |         |           | OILSEEDS & OILNUTS    | MT   |          |          |         |         |
| PORK                           | MT   | 8207     | 7836     | 25837   | 25654 :   | FLAXSEED              | MT   |          |          |         |         |
| MUTTON, GOAT, & LAMB           | MT   |          |          |         |           | SESAME SEED           | MT   |          |          |         |         |
| POULTRY & PRODUCTS             | NA   | ---      | ---      | 532     | 662 :     | OILS AND WAXES-VEG    | MT   |          | 0        | 0       | 0       |
| DAIRY PRODUCTS                 | NA   | ---      | ---      | 5028    | 288 :     | CASTOR OIL            | MT   |          |          |         |         |
| NONFAT DRY MILK                | MT   |          |          |         |           | COCONUT OIL           | MT   |          |          |         |         |
| CHEESE                         | MT   | 2909     | 141      | 5028    | 288 :     | OLIVE OIL             | MT   |          |          |         |         |
| CASEIN AND MIXTURES            | MT   |          |          |         |           | PALM OIL              | MT   |          |          |         |         |
| FATS OILS AND GREASES          | MT   |          |          |         |           | PALM KERNEL OIL       | MT   |          |          |         |         |
| HIDES AND SKINS                | NA   | ---      | ---      | 0       | 65 :      | OILCAKE AND MEAL      | MT   |          |          |         |         |
| SHEEP & LAMB SKINS             | MT   |          |          |         |           | COTTON, EX LINTERS    | MT   |          |          |         |         |
| FURSKINS                       | NA   | ---      | ---      | 0       | 65 :      | COTTON LINTERS        | MT   |          |          |         |         |
| WOOL-UMD, EX FREE              | MT   |          |          |         |           | FEEDS, FIELD & GARDEN | NA   | ---      | ---      | 694     | 0       |
| SAUSAGE CASINGS                | NA   | ---      | ---      |         |           | NURSERY STOCK         | NA   | ---      | ---      |         |         |
| OTHER ANIMAL PRODUCTS          | NA   | ---      | ---      | 0       | 156 :     | OTHER VEG PRODUCTS    | NA   | ---      | ---      | 112     | 41      |

TABLE 4--U.S. AGRICULTURAL IMPORTS: QUANTITY AND VALUE, COUNTRY BY COMMODITY GROUP, CALENDAR YEARS 1979 AND 1980

| COUNTRY AND COMMODITY GROUP | UNIT | QUANTITY |      | VALUE   |         | COMMODITY GROUP      | UNIT | QUANTITY |      | VALUE   |         |
|-----------------------------|------|----------|------|---------|---------|----------------------|------|----------|------|---------|---------|
|                             |      | 1979     | 1980 | 1979    | 1980    |                      |      | 1979     | 1980 |         |         |
|                             |      |          |      | \$1,000 | \$1,000 |                      |      |          |      | \$1,000 | \$1,000 |
| 441 SWITZERLAND             |      | ---      | ---  | 60400   | 60046   | VEGETABLE PRODUCTS   | NA   | ---      | ---  | 20055   | 22241   |
| COMPLEMENTARY               | NA   | ---      | ---  | 8725    | 10776   | GRAINS AND PREPS     | NA   | ---      | ---  | 4312    | 3319    |
| BANANAS-FRESH               | MT   |          |      |         |         | WHEAT-EX SEED+ED     | MT   |          |      |         |         |
| PLANTAINS-FRESH             | MT   |          |      |         |         | BARLEY               | MT   |          |      |         |         |
| COFFEE-GREEN                | MT   | 73       | 293  | 323     | 1348    | BISCUITS,WAFERS      | MT   | 314      | 27   | 1006    | 291     |
| COFFEE-ROASTED              | MT   | 4        | 0    | 25      | 4       | FRUITS AND PREPS     | NA   | ---      | ---  | 466     | 1817    |
| COFFEE-SOLUBLE,EXTRACTS     | MT   | 50       | 44   | 252     | 231     | FRESH OR FROZEN      | MT   |          |      |         |         |
| COCOA BEANS                 | MT   | 0        | 1    | 0       | 3       | STRAWBERRIES         | MT   | 6        | 1    | 22      | 2       |
| COCOA BUTTER                | MT   | 0        | 0    | 1       | 3       | PREPARED OR PRES     | MT   | 100      | 161  | 318     | 308     |
| COCOA-CAKE,POWDER,ETC       | MT   | 103      | 53   | 438     | 178     | PINEAPPLES           | MT   |          |      |         |         |
| CHOCOLATE PREPARATIONS      | MT   | 1341     | 1572 | 6094    | 7306    | FRUIT JUICES         | MLT  | 132      | 6470 | 126     | 1427    |
| TEA-CRUDE OR PREPARED       | MT   | 0        | 1    | 1       | 15      | NUTS AND PREPS       | NA   | ---      | ---  | 39      | 29      |
| SPICES                      | MT   | 12       | 17   | 40      | 27      | VEGETABLES AND PREPS | NA   | ---      | ---  | 18709   | 18655   |
| ALLIED GUMS                 | MT   |          |      |         |         | FRESH OR FROZEN      | NA   | ---      | ---  |         |         |
| RUBBER-CRUDE                | MT   |          |      |         |         | TOMATOES             | MT   |          |      |         |         |
| RUBBER-LATEX                | MT   |          |      |         |         | PREPARED OR PRES     | NA   | ---      | ---  | 18709   | 18655   |
| RUBBER-DRY FORM             | MT   |          |      |         |         | OLIVES               | MLT  |          |      |         |         |
| SILK-RAW                    | MT   | 0        | 0    | 0       | 3       | MUSHROOMS,CANNED     | MT   | 0        | 7    | 105     | 116     |
| WOOL-UNMFD,FREE             | MT   |          |      |         |         | HOPS & EXTRACT EQ    | MT   |          |      |         |         |
| FIBERS-EX COTTON,JUTE       | MT   | 145      | 10   | 28      | 4       | SUGAR AND REL PRODS  | NA   | ---      | ---  | 1579    | 498     |
| OILS-ESSENTIAL              | MT   | 12       | 11   | 516     | 664     | SUGAR-CANE,REET      | MT   | 3124     | 0    | 741     | 0       |
| DRUGS                       | MT   | 64       | 34   | 1900    | 864     | MOLASSES INFEDIBLE   | MT   | 9140     | 0    | 295     | 0       |
| OTHER COMPLEMENTARY         | NA   | ---      | ---  | 7       | 36      | CONFECTIONERY PRODS  | MT   | 159      | 134  | 528     | 417     |
| SUPPLEMENTARY               | NA   | ---      | ---  | 51675   | 49270   | SPICES               | MT   |          |      |         |         |
| ANIMALS & ANIMAL PRODS      | NA   | ---      | ---  | 22620   | 21030   | TOBACCO,UNMFD        | MT   | 5        | 0    | 13      | 2       |
| ANIMALS-LIVE,EX PLTRY       | NA   | ---      | ---  | 47      | 32      | TOBACCO-FILLER       | MT   | 3        | 0    | 12      | 2       |
| CATTLE-7UTTABLE             | MNO  |          |      |         |         | TOBACCO-SCRAP        | MT   |          |      |         |         |
| MEATS AND MEAT PRODS        | MT   | 3        | 7    | 50      | 105     | BEVERGES EX FR JUICE | MLT  | 651      | 747  | 797     | 918     |
| MEATS-P.L.88-482            | MT   |          |      |         |         | WINE                 | MLT  | 138      | 131  | 364     | 370     |
| MEATS-FRESH,FROZEN          | MT   |          |      |         |         | MALT BEVERAGES       | MLT  | 738      | 576  | 294     | 508     |
| BEEF AND VEAL               | MT   |          |      |         |         | FFEDS & FODDERS      | NA   | ---      | ---  | 11      | 48      |
| PORK                        | MT   |          |      |         |         | OILSEEDS AND PRODS   | NA   | ---      | ---  | 861     | 661     |
| MEATS-PREP,PRES             | MT   | 3        | 7    | 50      | 105     | OILSEEDS & OILNUTS   | MT   | 0        | 428  | 0       | 345     |
| BEEF AND VEAL               | MT   | 2        | 6    | 39      | 93      | FLAYSPED             | MT   |          |      |         |         |
| PORK                        | MT   | 1        | 1    | 12      | 12      | SESAME SEED          | MT   | 0        | 428  | 0       | 345     |
| MUTTON,GOAT, & LAMB         | MT   |          |      |         |         | OILS AND WAXES-VEG   | MT   | 1028     | 486  | 861     | 316     |
| POULTRY & PRODUCTS          | NA   | ---      | ---  | 189     | 370     | CASTOR OIL           | MT   |          |      |         |         |
| DAIRY PRODUCTS              | NA   | ---      | ---  | 21007   | 20039   | COCONUT OIL          | MT   | 9        | 0    | 16      | 0       |
| NONFAT DRY MILK             | MT   |          |      |         |         | OLIVE OIL            | MT   |          |      |         |         |
| CHEESE                      | MT   | 5532     | 5156 | 20997   | 20037   | PALM OIL             | MT   |          |      |         |         |
| CASEIN AND MIXTURES         | MT   |          |      |         |         | PALM KERNEL OIL      | MT   |          |      |         |         |
| FATS OILS AND GREASES       | MT   | 24       | 0    | 46      | 0       | OILCAKE AND MEAL     | MT   |          |      |         |         |
| HIDES AND SKINS             | NA   | ---      | ---  | 983     | 303     | COTTON,EX LINTERS    | MT   |          |      |         |         |
| SHEEP & LAMB SKINS          | MT   |          |      |         |         | COTTON LINTERS       | MT   |          |      |         |         |
| FURSKINS                    | NA   | ---      | ---  | 983     | 303     | SEEDS,FIELD & GARDEN | NA   | ---      | ---  | 122     | 33      |
| WOOL-UMD,EX FREE            | MT   |          |      |         |         | NURSERY STOCK        | NA   | ---      | ---  | 6       | 15      |
| SAUSAGE CASINGS             | NA   | ---      | ---  | 140     | 6       | OTHER VEG PRODUCTS   | NA   | ---      | ---  | 2140    | 2246    |
| OTHER ANIMAL PRODUCTS       | NA   | ---      | ---  | 158     | 173     |                      |      |          |      |         |         |

TABLE 4--U.S. AGRICULTURAL IMPORTS: QUANTITY AND VALUE, COUNTRY BY COMMODITY GROUP, CALENDAR YEARS 1979 AND 1980

| COUNTRY AND COMMODITY GROUP | UNIT | QUANTITY | QUANTITY | VALUE   | VALUE :   | COMMODITY GROUP       | UNIT | QUANTITY | QUANTITY | VALUE   | VALUE   |
|-----------------------------|------|----------|----------|---------|-----------|-----------------------|------|----------|----------|---------|---------|
|                             |      | 1979     | 1980     | 1979    | 1980 :    |                       |      | 1979     | 1980     | 1979    | 1980    |
|                             |      |          |          | \$1,000 | \$1,000 : |                       |      |          |          | \$1,000 | \$1,000 |
| 455 POLAND                  |      | ---      | ---      | 143969  | 155743 :  |                       |      |          |          |         |         |
| COMPLEMENTARY               | NA   | ---      | ---      | 1120    | 680 :     | VEGETABLE PRODUCTS    | NA   | ---      | ---      | 8158    | 8325    |
| BANANAS-FRESH               | MT   |          |          |         |           | GRAINS AND PREPS      | NA   | ---      | ---      | 696     | 431     |
| PLANTAINS-FRESH             | MT   |          |          |         |           | WHEAT-EX SEED,ED      | MT   |          |          |         |         |
| COFFEE-GREEN                | MT   |          |          |         |           | BARLEY                | MT   |          |          |         |         |
| COFFEE-ROASTED              | MT   |          |          |         |           | BISCUITS, WAFERS      | MT   | 668      | 349      | 696     | 431     |
| COFFEE-SOLUBLE, EXTRACTS    | MT   |          |          |         |           | FRUITS AND PREPS      | NA   | ---      | ---      | 2624    | 1894    |
| COCOA BEANS                 | MT   |          |          |         |           | FRESH OR FROZEN       | MT   | 3559     | 2240     | 2457    | 1769    |
| COCOA BUTTER                | MT   |          |          |         |           | STRAWBERRIES          | MT   | 3524     | 2240     | 2421    | 1760    |
| COCOA-CAKE, POWDER, ETC     | MT   |          |          |         |           | PREPARED OR PRES      | MT   | 220      | 170      | 154     | 125     |
| CHOCOLATE PREPARATIONS      | MT   | 227      | 243      | 348     | 336 :     | PINEAPPLES            | MT   |          |          |         |         |
| TEA-CRUDE OR PREPARED       | MT   |          |          |         |           | FRUIT JUICES          | MLT  | 10       | 0        | 13      | 0       |
| SPICES                      | MT   | 378      | 85       | 600     | 115 :     | NUTS AND PREPS        | NA   | ---      | ---      |         |         |
| ALLIED GUMS                 | MT   |          |          |         |           | VEGETABLES AND PREPS  | NA   | ---      | ---      | 1938    | 2025    |
| RUBBER-CRUDE                | MT   |          |          |         |           | FRESH OR FROZEN       | NA   | ---      | ---      | 0       | 300     |
| RUBBER-LATEX                | MT   |          |          |         |           | TOMATOES              | MT   |          |          |         |         |
| RUBBER-DRY FORM             | MT   |          |          |         |           | PREPARED OR PRES      | NA   | ---      | ---      | 1938    | 1726    |
| SILK-RAW                    | MT   |          |          |         |           | OLIVES                | MLT  |          |          |         |         |
| WOOL-UNMFD, FREE            | MT   |          |          |         |           | MUSHROOMS, CANNED     | MT   | 22       | 13       | 181     | 97      |
| FIBERS-EX COTTON, JUTE      | MT   |          |          |         |           | HOPS & EXTRACT EA     | MT   | 365      | 200      | 1179    | 765     |
| OILS-ESSENTIAL              | MT   | 5        | 3        | 153     | 197 :     | SUGAR AND PEL PRODS   | NA   | ---      | ---      | 925     | 1126    |
| DRUGS                       | MT   | 4        | 7        | 17      | 24 :      | SUGAR-CANE, REEF      | MT   |          |          |         |         |
| OTHER COMPLEMENTARY         | NA   | ---      | ---      | 3       | 8 :       | MOLASSES INEDIBLE     | MT   |          |          |         |         |
| SUPPLEMENTARY               | NA   | ---      | ---      | 162849  | 155062 :  | CONFECTIONERY PRODS   | MT   | 1050     | 1153     | 856     | 980     |
| ANIMALS & ANIMAL PRODS      | NA   | ---      | ---      | 154691  | 146738 :  | SPICES                | MT   |          |          |         |         |
| ANIMALS-LIVE, EX PLTRY      | NA   | ---      | ---      | 1998    | 1042 :    | TOBACCO, UNMFD        | MT   | 77       | 252      | 115     | 391     |
| CATTLE-DUTIABLE             | MNO  |          |          |         |           | TOBACCO-FILLER        | MT   | 77       | 252      | 115     | 391     |
| MEATS AND MEAT PRODS        | MT   | 43340    | 42551    | 147026  | 138910 :  | TOBACCO-SCRAP         | MT   |          |          |         |         |
| MEATS-P.L. 88-482           | MT   |          |          |         |           | BEVERGES EX FR JUICE  | MLT  | 360      | 749      | 224     | 417     |
| MEATS-FRESH, FROZEN         | MT   |          |          |         |           | WINE                  | MLT  | 78       | 120      | 112     | 204     |
| BEEF AND VEAL               | MT   | 23       | 0        | 113     | 0 :       | MALT BEVERAGES        | MLT  | 291      | 621      | 114     | 213     |
| PORK                        | MT   |          |          |         |           | FEEDS & FODDERS       | NA   | ---      | ---      |         |         |
| MEATS-PREP, PRES            | MT   | 43300    | 42551    | 146887  | 138910 :  | OILSEEDS AND PRODS    | NA   | ---      | ---      | 1632    | 2023    |
| BEEF AND VEAL               | MT   |          |          |         |           | OILSEEDS & OILNUTS    | MT   | 124      | 37       | 81      | 27      |
| PORK                        | MT   | 43031    | 42381    | 146447  | 138622 :  | FLAXSEED              | MT   |          |          |         |         |
| MUTTON, GOAT, & LAMB        | MT   |          |          |         |           | SESAME SEED           | MT   |          |          |         |         |
| POULTRY & PRODUCTS          | NA   | ---      | ---      | 940     | 410 :     | OILS AND WAXES-VEG    | MT   | 2487     | 3066     | 1550    | 1986    |
| DAIRY PRODUCTS              | NA   | ---      | ---      | 3415    | 5294 :    | CASTOR OIL            | MT   |          |          |         |         |
| NONFAT DRY MILK             | MT   |          |          |         |           | COCONUT OIL           | MT   |          |          |         |         |
| CHEESE                      | MT   | 1256     | 1035     | 2152    | 1723 :    | OLIVE OIL             | MT   |          |          |         |         |
| CASEIN AND MIXTURES         | MT   | 931      | 1590     | 1263    | 3571 :    | PALM OIL              | MT   |          |          |         |         |
| FATS OILS AND GREASES       | MT   |          |          |         |           | PALM KERNEL OIL       | MT   |          |          |         |         |
| HIDES AND SKINS             | NA   | ---      | ---      | 1872    | 584 :     | OILCAKE AND MEAL      | MT   |          |          |         |         |
| SHEEP & LAMB SKINS          | MT   |          |          |         |           | COTTON, EX LINTERS    | MT   |          |          |         |         |
| FURSKINS                    | NA   | ---      | ---      | 1872    | 584 :     | COTTON LINTERS        | MT   |          |          |         |         |
| WOOL-UMD, EX FREE           | MT   |          |          |         |           | SEEDS, FIELD & GARDEN | NA   | ---      | ---      | 2       | 17      |
| SAUSAGE CASINGS             | NA   | ---      | ---      | 25      | 0 :       | NURSERY STOCK         | NA   | ---      | ---      |         |         |
| OTHER ANIMAL PRODUCTS       | NA   | ---      | ---      | 314     | 489 :     | OTHER VEG PRODUCTS    | NA   | ---      | ---      |         |         |

TABLE 4--U.S. AGRICULTURAL IMPORTS: QUANTITY AND VALUE, COUNTRY BY COMMODITY GROUP, CALENDAR YEARS 1979 AND 1980

| COUNTRY AND COMMODITY GROUP | UNIT | QUANTITY |      | VALUE           |                 | COMMODITY GROUP      | UNIT | QUANTITY |      | VALUE           |                 |
|-----------------------------|------|----------|------|-----------------|-----------------|----------------------|------|----------|------|-----------------|-----------------|
|                             |      | 1979     | 1980 | 1979<br>\$1,000 | 1980<br>\$1,000 |                      |      | 1979     | 1980 | 1979<br>\$1,000 | 1980<br>\$1,000 |
| 861 U.S.S.R                 |      | ---      | ---  | 14698           | 9436            |                      |      |          |      |                 |                 |
| COMPLEMENTARY               | NA   | ---      | ---  | 553             | 516             | VEGETABLE PRODUCTS   | NA   | ---      | ---  | 1272            | 1662            |
| BANANAS-FRESH               | MT   |          |      |                 |                 | GRAINS AND PREPS     | NA   | ---      | ---  | 5               | 1               |
| PLANTAINS-FRESH             | MT   |          |      |                 |                 | WHFAT-EX SEED,ED     | MT   |          |      |                 |                 |
| COFFEE-GREEN                | MT   |          |      |                 |                 | BARLEY               | MT   |          |      |                 |                 |
| COFFEE-ROASTED              | MT   |          |      |                 |                 | BISCUITS,WAFERS      | MT   |          |      |                 |                 |
| COFFEE-SOLUBLE,EXTRACTS     | MT   |          |      |                 |                 | FRUITS AND PREPS     | NA   | ---      | ---  | 9               | 19              |
| COCOA BEANS                 | MT   |          |      |                 |                 | FRESH OR FROZEN      | MT   |          |      |                 |                 |
| COCOA BUTTER                | MT   |          |      |                 |                 | STRAWBERRIES         | MT   |          |      |                 |                 |
| COCOA-CAKE,POWDER,ETC       | MT   |          |      |                 |                 | PREPARED OR PRES     | MT   | 10       | 25   | 9               | 19              |
| CHOCOLATE PREPARATIONS      | MT   | 4        | 4    | 10              | 14              | PINEAPPLES           | MT   |          |      |                 |                 |
| TEA-CRUDE OR PREPARED       | MT   | 431      | 424  | 360             | 334             | FRUIT JUICES         | MLT  |          |      |                 |                 |
| SPICES                      | MT   | 8        | 0    | 16              | 0               | NUTS AND PREPS       | NA   | ---      | ---  | 0               | 11              |
| ALLIED GUMS                 | MT   |          |      |                 |                 | VEGETABLES AND PREPS | NA   | ---      | ---  | 12              | 81              |
| RUBBER-CRUDE                | MT   |          |      |                 |                 | FRESH OR FROZEN      | NA   | ---      | ---  | 0               | 1               |
| RUBBER-LATEX                | MT   |          |      |                 |                 | TOMATOES             | MT   |          |      |                 |                 |
| RUBBER-DRY FORM             | MT   |          |      |                 |                 | PREPARED OR PRES     | NA   | ---      | ---  | 12              | 80              |
| SILK-RAW                    | MT   |          |      |                 |                 | OLIVES               | MLT  |          |      |                 |                 |
| WOOL-UNWFD, FREE            | MT   |          |      |                 |                 | MUSHROOMS,CANNED     | MT   |          |      |                 |                 |
| FIBERS-EX COTTON,JUTE       | MT   |          |      |                 |                 | HOPS & EXTRACT FG    | MT   | 0        | 18   | 0               | 79              |
| OILS-ESSENTIAL              | MT   | 10       | 3    | 148             | 142             | SUGAR AND REL PRODS  | NA   | ---      | ---  | 8               | 7               |
| DRUGS                       | MT   | 4        | 7    | 10              | 26              | SUGAR-CANE,PEET      | MT   |          |      |                 |                 |
| OTHER COMPLEMENTARY         | NA   | ---      | ---  | 9               | 0               | MOLASSES INEDIBLE    | MT   |          |      |                 |                 |
| SUPPLEMENTARY               | NA   | ---      | ---  | 14145           | 9120            | CONFECTIONERY PRODS  | MT   | 4        | 1    | 7               | 2               |
| ANIMALS & ANIMAL PRODS      | NA   | ---      | ---  | 12973           | 7458            | SPICES               | MT   |          |      |                 |                 |
| ANIMALS-LIVE,EX PLTRY       | NA   | ---      | ---  |                 |                 | TOBACCO,UNWFD        | MT   | 419      | 541  | 1171            | 1455            |
| CATTLE-DUTIABLE             | MND  |          |      |                 |                 | TOBACCO-FILLER       | MT   | 419      | 541  | 1171            | 1455            |
| MEATS AND MEAT PRODS        | MT   |          |      |                 |                 | TOBACCO-SCRAP        | MT   |          |      |                 |                 |
| MEATS-P.L.88-482            | MT   |          |      |                 |                 | BEVERGES EX FR JUICE | MLT  | 26       | 42   | 59              | 71              |
| MEATS-FRESH,FROZEN          | MT   |          |      |                 |                 | WINE                 | MLT  | 26       | 42   | 59              | 71              |
| BEEF AND VEAL               | MT   |          |      |                 |                 | MALT BEVERAGES       | MLT  |          |      |                 |                 |
| PORK                        | MT   |          |      |                 |                 | FEEDS & FODDERS      | NA   | ---      | ---  | 1               | 3               |
| MEATS-PREP,PRES             | MT   |          |      |                 |                 | OILSEEDS AND PRODS   | NA   | ---      | ---  | 1               | 0               |
| BEEF AND VEAL               | MT   |          |      |                 |                 | OILSEEDS & OILNUTS   | MT   |          |      |                 |                 |
| PORK                        | MT   |          |      |                 |                 | FLAXSEED             | MT   |          |      |                 |                 |
| MUTTON,GOAT, & LAMB         | MT   |          |      |                 |                 | SESAME SEED          | MT   |          |      |                 |                 |
| POULTRY & PRODUCTS          | NA   | ---      | ---  |                 |                 | OILS AND WAXES-VCF   | MT   | 1        | 0    | 1               | 0               |
| DAIRY PRODUCTS              | NA   | ---      | ---  | 3016            | 979             | CASTOR OIL           | MT   |          |      |                 |                 |
| NONFAT DRY MILK             | MT   |          |      |                 |                 | COCONUT OIL          | MT   |          |      |                 |                 |
| CHEESE                      | MT   |          |      |                 |                 | OLIVE OIL            | MT   |          |      |                 |                 |
| CASEIN AND MIXTURES         | MT   | 2175     | 575  | 3016            | 979             | PALM OIL             | MT   |          |      |                 |                 |
| FATS OILS AND GREASES       | MT   | 22       | 0    | 5               | 0               | PALM KERNEL OIL      | MT   |          |      |                 |                 |
| HIDES AND SKINS             | NA   | ---      | ---  | 5783            | 6479            | OILCAKE AND MEAL     | MT   |          |      |                 |                 |
| SHEEP & LAMB SKINS          | MT   | 34       | 0    | 165             | 0               | COTTON,EX LINTERS    | MT   |          |      |                 |                 |
| FURSKINS                    | NA   | ---      | ---  | 9606            | 6479            | COTTON LINTERS       | MT   |          |      |                 |                 |
| WOOL-UMD,EX FREE            | MT   |          |      |                 |                 | SEEDS,FIELD & GARDEN | NA   | ---      | ---  | 4               | 9               |
| SAUSAGE CASINGS             | NA   | ---      | ---  |                 |                 | NURSERY STOCK        | NA   | ---      | ---  |                 |                 |
| OTHER ANIMAL PRODUCTS       | NA   | ---      | ---  | 59              | 0               | OTHER VEG PRODUCTS   | NA   | ---      | ---  | 0               | 6               |

197

TABLE 4--U.S. AGRICULTURAL IMPORTS: QUANTITY AND VALUE, COUNTRY BY COMMODITY GROUP, CALENDAR YEARS 1979 AND 1980

| COUNTRY AND COMMODITY GROUP | UNIT | QUANTITY |      | VALUE           |                 | COMMODITY GROUP       | UNIT | QUANTITY |      | VALUE           |                 |
|-----------------------------|------|----------|------|-----------------|-----------------|-----------------------|------|----------|------|-----------------|-----------------|
|                             |      | 1979     | 1980 | 1979<br>\$1,000 | 1980<br>\$1,000 |                       |      | 1979     | 1980 | 1979<br>\$1,000 | 1980<br>\$1,000 |
| 467 AZORES                  |      | ---      | ---  | 706             | 1166            |                       |      |          |      |                 |                 |
| COMPLEMENTARY               | NA   | ---      | ---  | 9               | 2               | VEGETABLE PRODUCTS    | NA   | ---      | ---  | 278             | 318             |
| BANANAS-FRESH               | MT   |          |      |                 |                 | GRAINS AND PREPS      | NA   | ---      | ---  | 26              | 86              |
| PLANTAINS-FRESH             | MT   |          |      |                 |                 | WHEAT-EX SEED, ED     | MT   |          |      |                 |                 |
| COFFEE-GREEN                | MT   |          |      |                 |                 | BARLEY                | MT   |          |      |                 |                 |
| COFFEE-ROASTED              | MT   |          |      |                 |                 | BISCUITS, WAFERS      | MT   | 10       | 10   | 12              | 15              |
| COFFEE-SOLUBLE, EXTRACTS    | MT   | 0        | 1    | 1               | 2               | FRUITS AND PREPS      | NA   | ---      | ---  | 0               | 10              |
| COCOA BEANS                 | MT   |          |      |                 |                 | FRESH OR FROZEN       | MT   | 2        | 1    | 1               | 1               |
| COCOA BUTTER                | MT   |          |      |                 |                 | STRAWBERRIES          | MT   |          |      |                 |                 |
| COCOA-CAKE, POWDER, ETC     | MT   | 0        | 0    | 0               | 0               | PREPARED OR PRES      | MT   | 4        | 4    | 0               | 8               |
| CHOCOLATE PREPARATIONS      | MT   | 0        | 0    | 2               | 0               | PINEAPPLES            | MT   | 0        | 1    | 0               | 1               |
| TEA-CRUDE OR PREPARED       | MT   | 1        | 0    | 6               | 0               | FRUIT JUICES          | MLT  |          |      |                 |                 |
| SPICES                      | MT   |          |      |                 |                 | NUTS AND PREPS        | NA   | ---      | ---  | 1               | 0               |
| ALLIED GUMS                 | MT   |          |      |                 |                 | VEGETABLES AND PREPS  | NA   | ---      | ---  | 148             | 167             |
| RUBBER-CRUDE                | MT   |          |      |                 |                 | FRESH OR FROZEN       | NA   | ---      | ---  | 50              | 56              |
| RUBBER-LATEX                | MT   |          |      |                 |                 | TOMATOES              | MT   |          |      |                 |                 |
| RUBBER-DRY FORM             | MT   |          |      |                 |                 | PREPARED OR PRES      | NA   | ---      | ---  | 80              | 111             |
| SILK-RAW                    | MT   |          |      |                 |                 | OLIVES                | MLT  |          |      |                 |                 |
| WOOL-UNMFD, FREE            | MT   |          |      |                 |                 | MUSHROOMS, CANNED     | MT   |          |      |                 |                 |
| FIBERS-EX COTTON, JUTE      | MT   |          |      |                 |                 | HOPS & EXTRACT EQ     | MT   |          |      |                 |                 |
| OILS-ESSENTIAL              | MT   |          |      |                 |                 | SUGAR AND REL PRODS   | NA   | ---      | ---  |                 |                 |
| DRUGS                       | MT   |          |      |                 |                 | SUGAR-CANE, BEET      | MT   |          |      |                 |                 |
| OTHER COMPLEMENTARY         | NA   | ---      | ---  | 697             | 1164            | MOLASSES INEDIBLE     | MT   |          |      |                 |                 |
| SUPPLEMENTARY               | NA   | ---      | ---  | 420             | 847             | CONFECTIONERY PRODS   | MT   |          |      |                 |                 |
| ANIMALS & ANIMAL PRODS      | NA   | ---      | ---  |                 |                 | SPICES                | MT   |          |      |                 |                 |
| ANIMALS-LIVE, EX PLTRY      | NA   | ---      | ---  |                 |                 | TOBACCO, UNMFD        | MT   |          |      |                 |                 |
| CATTLE-DUTIABLE             | MNO  |          |      |                 |                 | TOBACCO-FILLED        | MT   |          |      |                 |                 |
| MEATS AND MEAT PRODS        | MT   | 1        | 0    | 4               | 0               | TOBACCO-SCRAP         | MT   |          |      |                 |                 |
| MEATS-P.L. BR-482           | MT   |          |      |                 |                 | BEVERGES EX FR JUICE  | MLT  | 104      | 59   | 93              | 55              |
| MEATS-FRESH, FROZEN         | MT   |          |      |                 |                 | WINE                  | MLT  | 47       | 1    | 55              | 1               |
| BEEF AND VEAL               | MT   |          |      |                 |                 | MALT BEVERAGES        | MLT  | 37       | 9    | 22              | 7               |
| PORK                        | MT   |          |      |                 |                 | FEEDS & FODDERS       | NA   | ---      | ---  |                 |                 |
| MEATS-PREP, PRES            | MT   | 1        | 0    | 4               | 0               | OILSEEDS AND PRODS    | NA   | ---      | ---  |                 |                 |
| BEEF AND VEAL               | MT   |          |      |                 |                 | OILSEEDS & OILNUTS    | MT   |          |      |                 |                 |
| PORK                        | MT   |          |      |                 |                 | FLAXSEED              | MT   |          |      |                 |                 |
| MUTTON, GOAT, & LAMB        | MT   |          |      |                 |                 | SESAME SEED           | MT   |          |      |                 |                 |
| POULTRY & PRODUCTS          | NA   | ---      | ---  | 415             | 847             | OILS AND WAXES-VFG    | MT   |          |      |                 |                 |
| DAIRY PRODUCTS              | NA   | ---      | ---  |                 |                 | CASTOR OIL            | MT   |          |      |                 |                 |
| NONFAT DRY MILK             | MT   |          |      |                 |                 | COCONUT OIL           | MT   |          |      |                 |                 |
| CHEESE                      | MT   | 136      | 248  | 415             | 847             | OLIVE OIL             | MT   |          |      |                 |                 |
| CASEIN AND MIXTURES         | MT   |          |      |                 |                 | PALM OIL              | MT   |          |      |                 |                 |
| FATS OILS AND GREASES       | MT   |          |      |                 |                 | PALM KORNFL OIL       | MT   |          |      |                 |                 |
| HIDES AND SKINS             | NA   | ---      | ---  |                 |                 | OILCAKE AND MEAL      | MT   |          |      |                 |                 |
| SHEEP & LAMB SKINS          | MT   |          |      |                 |                 | COTTON, EX LINTERS    | MT   |          |      |                 |                 |
| FURSKINS                    | NA   | ---      | ---  |                 |                 | COTTON LINTERS        | MT   |          |      |                 |                 |
| WOOL-UMD, EX FREE           | MT   |          |      |                 |                 | SEEDS, FIELD & GARDEN | NA   | ---      | ---  |                 |                 |
| SAUSAGE CASINGS             | NA   | ---      | ---  |                 |                 | NURSERY STOCK         | NA   | ---      | ---  |                 |                 |
| OTHER ANIMAL PRODUCTS       | NA   | ---      | ---  |                 |                 | OTHER VFG PRODUCTS    | NA   | ---      | ---  |                 |                 |

TABLE 4--U.S. AGRICULTURAL IMPORTS: QUANTITY AND VALUE, COUNTRY BY COMMODITY GROUP, CALENDAR YEARS 1979 AND 1980

| COUNTRY AND COMMODITY GROUP | UNIT | QUANTITY |      | VALUE           |                 | COMMODITY GROUP       | UNIT | QUANTITY |       | VALUE           |                 |
|-----------------------------|------|----------|------|-----------------|-----------------|-----------------------|------|----------|-------|-----------------|-----------------|
|                             |      | 1979     | 1980 | 1979<br>\$1,000 | 1980<br>\$1,000 |                       |      | 1979     | 1980  | 1979<br>\$1,000 | 1980<br>\$1,000 |
| 469 SPAIN                   |      |          |      |                 |                 |                       |      |          |       |                 |                 |
| COMPLEMENTARY               | NA   | ---      | ---  | 205612          | 203227          | VEGETABLE PRODUCTS    | NA   | ---      | ---   | 190243          | 193039          |
| BANANAS-FRESH               | MT   | ---      | ---  | 11913           | 7947            | GRAINS AND PREPS      | NA   | ---      | ---   | 3183            | 3063            |
| PLANTAINS-FRESH             | MT   |          |      |                 |                 | WHEAT-EX SEED, ED     | MT   |          |       |                 |                 |
| COFFEE-GREEN                | MT   |          |      |                 |                 | BARLEY                | MT   |          |       |                 |                 |
| COFFEE-ROASTED              | MT   |          |      |                 |                 | BISCUITS, WAFERS      | MT   | 461      | 411   | 759             | 772             |
| COFFEE-SOLUBLE, EXTRACTS    | MT   |          |      |                 |                 | FRUITS AND PREPS      | NA   | ---      | ---   | 10290           | 10259           |
| COCOA BEANS                 | MT   | 350      | 0    | 5502            | 0               | FRESH OR FROZEN       | MT   | 369      | 252   | 305             | 193             |
| COCOA BUTTER                | MT   | 18       | 20   | 64              | 137             | STRAWBERRIES          | MT   |          |       |                 |                 |
| COCOA-CAKE, POWDER, ETC     | MT   | 72       | 222  | 347             | 1480            | PREPARED OR PRES      | MT   | 7213     | 7575  | 7914            | 8630            |
| CHOCOLATE PREPARATIONS      | MT   |          |      |                 |                 | PINEAPPLES            | MT   |          |       |                 |                 |
| TEA-CRUDE OR PREPARED       | MT   | 49       | 95   | 261             | 322             | FRUIT JUICES          | MLT  | 7362     | 6675  | 2071            | 1435            |
| SPICES                      | MT   | 0        | 0    | 0               | 1               | NUTS AND PREPS        | NA   | ---      | ---   | 1161            | 617             |
| ALLIED GUMS                 | MT   | 1162     | 1237 | 2453            | 3003            | VEGETABLES AND PREPS  | NA   | ---      | ---   | 97071           | 94643           |
| RUBBER-CRUDE                | MT   |          |      |                 |                 | FRESH OR FROZEN       | NA   | ---      | ---   | 718             | 854             |
| RUBBER-LATEX                | MT   |          |      |                 |                 | TOMATOES              | MT   | ---      | ---   | ---             | ---             |
| RUBBER-DRY FORM             | MT   |          |      |                 |                 | PREPARED OR PRES      | NA   | ---      | ---   | 96353           | 93789           |
| SILK-RAW                    | MT   |          |      |                 |                 | OLIVES                | MLT  | 57298    | 50653 | 69132           | 71856           |
| WOOL-UNWMD, FREE            | MT   |          |      |                 |                 | MUSHROOMS, CANNED     | MT   |          |       | 47              | 29              |
| FIBERS-EX COTTON, JUTE      | MT   | 57       | 30   | 170             | 101             | HOPS & EXTRACT EG     | MT   | 236      | 47    | 3336            | 3088            |
| OILS-ESSENTIAL              | MT   |          |      |                 |                 | SUGAR AND REL PRODS   | NA   | ---      | ---   |                 |                 |
| DRUGS                       | MT   | 133      | 125  | 2302            | 1972            | SUGAR-CANE, BEET      | MT   |          |       |                 |                 |
| OTHER COMPLEMENTARY         | NA   | 8        | 11   | 28              | 20              | MALASSES INEDIBLE     | MT   |          |       |                 |                 |
| SUPPLEMENTARY               | NA   | ---      | ---  | 787             | 1062            | CONFECTIONERY PRODS   | MT   |          |       | 531             | 532             |
| ANIMALS & ANIMAL PRODS      | NA   | ---      | ---  | 103699          | 195283          | SPICES                | MT   | 3986     | 2562  | 3302            | 3086            |
| ANIMALS-LIVE, EX PLTRY      | NA   | ---      | ---  | 3456            | 2241            | TOBACCO, UNWMD        | MT   | 166      | 149   | 6183            | 4867            |
| CATTLE-DUTIABLE             | MNO  | ---      | ---  | 427             | 367             | TOBACCO-FILLEP        | MT   | 57       | 80    | 56              | 84              |
| MEATS AND MEAT PRODS        | MT   |          |      |                 |                 | TOBACCO-SCRAP         | MT   | 116      | 69    | 17              | 44              |
| MEATS-P.L. 88-482           | MT   | 73       | 13   | 282             | 44              | BEVERGES EX FR JUICE  | MLT  | 25707    | 28843 | 38              | 40              |
| MEATS-FRESH, FROZEN         | MT   |          |      |                 |                 | WINE                  | MLT  | 25498    | 28624 | 44406           | 54808           |
| BEEF AND VEAL               | MT   | 2        | 0    | 16              | 0               | MALT BEVERAGES        | MLT  | 168      | 210   | 44282           | 54681           |
| PORK                        | MT   |          |      |                 |                 | FEEDS & FODDERS       | NA   | ---      | ---   | 87              | 118             |
| MEATS-PREP, PRES            | MT   | 71       | 0    | 266             | 0               | OILSEEDS AND PRODS    | NA   | ---      | ---   |                 |                 |
| BEEF AND VEAL               | MT   | 2        | 0    | 18              | 0               | OTLSEEDS & OILNUTS    | MT   |          |       | 18787           | 16278           |
| PORK                        | MT   | 69       | 0    | 248             | 0               | FLAYSEED              | MT   |          |       | 2               | 0               |
| MUTTON, GOAT, & LAMB        | MT   |          |      |                 |                 | SESAME SEED           | MT   |          |       |                 |                 |
| POULTRY & PRODUCTS          | NA   | ---      | ---  | 11              | 17              | OILS AND WAXES-VEG    | MT   | 13878    | 8763  | 18785           | 16278           |
| DAIRY PRODUCTS              | NA   | ---      | ---  | 100             | 200             | CASTOR OIL            | MT   |          |       |                 |                 |
| NONFAT DRY MILK             | MT   |          |      |                 |                 | COCONUT OIL           | MT   |          |       |                 |                 |
| CHEESE                      | MT   | 27       | 2    | 108             | 13              | OLIVE OIL             | MT   | 10774    | 8763  | 18650           | 16278           |
| CASEIN AND MIXTURES         | MT   | 0        | 68   | 0               | 187             | PALM OIL              | MT   |          |       |                 |                 |
| FATS OILS AND GREASES       | MT   | 20       | 3    | 22              | 3               | PALM KERNEL OIL       | MT   |          |       |                 |                 |
| HIDES AND SKINS             | NA   | ---      | ---  | 27              | 253             | OILCAKE AND MEAL      | MT   |          |       |                 |                 |
| SHEEP & LAMB SKINS          | MT   | 0        | 0    | 0               | 2               | COTTON, EX LINTERS    | MT   |          |       |                 |                 |
| FURSKINS                    | NA   | ---      | ---  | 15              | 168             | COTTON LINTERS        | MT   |          |       |                 |                 |
| WOOL-UMD, EX FREE           | MT   |          |      |                 |                 | SEEDS, FIELD & GARDEN | NA   | ---      | ---   | 97              | 16              |
| SAUSAGE CASINGS             | NA   | ---      | ---  | 2554            | 1322            | NURSERY STOCK         | NA   | ---      | ---   | 27              | 13              |
| OTHER ANIMAL PRODUCTS       | NA   | ---      | ---  | 33              | 36              | OTHER VEG PRODUCTS    | NA   | ---      | ---   | 5645            | 5364            |

TABLE 4--U.S. AGRICULTURAL IMPORTS: QUANTITY AND VALUE, COUNTRY BY COMMODITY GROUP, CALENDAR YEARS 1979 AND 1980

| COUNTRY AND COMMODITY GROUP | UNIT | QUANTITY | QUANTITY | VALUE   | VALUE   | COMMODITY GROUP      | UNIT | QUANTITY | QUANTITY | VALUE   | VALUE   |
|-----------------------------|------|----------|----------|---------|---------|----------------------|------|----------|----------|---------|---------|
|                             |      | 1979     | 1980     | 1979    | 1980    |                      |      | 1979     | 1980     | 1979    | 1980    |
|                             |      |          |          | \$1,000 | \$1,000 |                      |      |          |          | \$1,000 | \$1,000 |
| 471 PORTUGAL                | NA   | ---      | ---      | 43145   | 44478   | VEGETABLE PRODUCTS   | NA   | ---      | ---      |         |         |
| COMPLEMENTARY               | MT   | ---      | ---      | 472     | 382     | GRAINS AND PREPS     | NA   | ---      | ---      | 40525   | 42268   |
| BANANAS-FRESH               | MT   |          |          |         |         | WHEAT-EX SEED,ED     | MT   | ---      | ---      | 125     | 98      |
| PLANTAINS-FRESH             | MT   |          |          |         |         | BARLEY               | MT   |          |          |         |         |
| COFFEE-GREEN                | MT   |          |          |         |         | BISCUITS,WAFERS      | MT   | 74       | 47       | 92      | 60      |
| COFFEE-ROASTED              | MT   | 1        | 1        | 4       | 12      | FRUITS AND PREPS     | NA   | ---      | ---      | 1849    | 1728    |
| COFFEE-SOLUBLE,EXTRACTS     | MT   | 0        | 1        | 1       | 16      | FRESH OR FROZEN      | MT   |          |          |         |         |
| COCOA BEANS                 | MT   |          |          |         |         | STRAWBERRIES         | MT   |          |          |         |         |
| COCOA BUTTER                | MT   |          |          |         |         | PREPARED OR PRES     | MT   | 1671     | 1240     | 1889    | 1722    |
| COCOA-CAKE,POWDER,ETC       | MT   | 0        | 18       | 0       | 108     | PINEAPPLES           | MT   | 1        | 0        | 1       | 0       |
| CHOCOLATE PREPARATIONS      | MT   | 84       | 0        | 202     | 9       | FRUIT JUICES         | MLT  | 0        | 6        | 0       | 5       |
| TEA-CRUDE OR PREPARED       | MT   | 25       | 17       | 73      | 75      | NUTS AND PREPS       | NA   | ---      | ---      | 648     | 726     |
| SPICES                      | MT   |          |          |         |         | VEGETABLES AND PREPS | NA   | ---      | ---      | 3794    | 3829    |
| ALLIED GUMS                 | MT   | 114      | 109      | 55      | 93      | FRESH OR FROZEN      | NA   | ---      | ---      | 82      | 67      |
| RUBBER-CRUDE                | MT   |          |          |         |         | TOMATOES             | MT   |          |          |         |         |
| RUBBER-LATEX                | MT   |          |          |         |         | PREPARED OR PRES     | NA   | ---      | ---      |         |         |
| RUBBER-DRY FORM             | MT   |          |          |         |         | OLIVES               | MLT  | 232      | 412      | 3713    | 3762    |
| SILK-RAW                    | MT   |          |          |         |         | MUSHROOMS,CANNED     | MT   |          |          | 184     | 309     |
| WOOL-UNMFD,FREE             | MT   |          |          |         |         | HOPS & EXTRACT EQ    | MT   |          |          |         |         |
| FIBERS-EX COTTON,JUTE       | MT   | 2        | 7        | 5       | 21      | SUGAR AND REL PRODS  | NA   | ---      | ---      | 0       | 13      |
| OILS-ESSENTIAL              | MT   | 18       | 18       | 6       | 5       | SUGAR-CANF,BEST      | MT   |          |          |         |         |
| DRUGS                       | MT   |          |          |         |         | MOLASSES INEDIBLE    | MT   |          |          |         |         |
| OTHER COMPLEMENTARY         | NA   | 3        | 1        | 14      | 4       | CONFECTIONERY PRODS  | MT   |          |          |         |         |
| SUPPLEMENTARY               | NA   | ---      | ---      | 112     | 47      | SPICES               | MT   |          |          | 7       | 0       |
| ANIMALS & ANIMAL PRODS      | NA   | ---      | ---      | 42673   | 44055   | TOBACCO,UNMFD        | MT   | 55       | 0        | 195     | 0       |
| ANIMALS-LIVE,EX PLTRY       | NA   | ---      | ---      | 2048    | 1928    | TOBACCO-FILLED       | MT   | 55       | 0        | 195     | 0       |
| CATTLE-DUTIABLE             | NA   | ---      | ---      | 6       | 0       | TOBACCO-SCRAP        | MT   |          |          |         |         |
| MEATS AND MEAT PRODS        | MT   |          |          |         |         | BEVERGES EX FR JUICE | MLT  | 22094    | 22071    | 32757   | 34443   |
| MEATS-P.L.88-482            | MT   | 0        | 50       | 0       | 142     | WINE                 | MLT  | 22926    | 21946    | 32672   | 34782   |
| MEATS-FRESH,FROZEN          | MT   |          |          |         |         | MALT BEVERAGES       | MLT  | 104      | 98       | 46      | 37      |
| BEEF AND VEAL               | MT   |          |          |         |         | FEEDS & FODDERS      | NA   | ---      | ---      | 0       | 8       |
| PORK                        | MT   |          |          |         |         | OILSEEDS AND PRODS   | NA   | ---      | ---      | 849     | 754     |
| MEATS-PREP,PRES             | MT   |          |          |         |         | OILSEEDS & OILNUTS   | MT   |          |          | 0       | 1       |
| BEEF AND VEAL               | MT   | 0        | 50       | 0       | 142     | FLAXSEED             | MT   |          |          |         |         |
| PORK                        | MT   |          |          |         |         | SESAME SEED          | MT   |          |          |         |         |
| MUTTON,GOAT, & LAMB         | MT   | 0        | 50       | 0       | 142     | OILS AND WAXES-VEG   | MT   | 399      | 337      | 440     | 753     |
| POULTRY & PRODUCTS          | NA   | ---      | ---      | 15      | 8       | CASTOR OIL           | MT   |          |          |         |         |
| DAIRY PRODUCTS              | NA   | ---      | ---      | 1040    | 897     | COCONUT OIL          | MT   |          |          |         |         |
| NONFAT DRY MILK             | MT   |          |          |         |         | OLIVE OIL            | MT   | 399      | 336      | 440     | 753     |
| CHEESE                      | MT   | 492      | 362      | 1340    | 897     | PALM OIL             | MT   |          |          |         |         |
| CASEIN AND MIXTURES         | MT   |          |          |         |         | PALM KERNEL OIL      | MT   |          |          |         |         |
| FATS OILS AND GREASES       | MT   |          |          |         |         | OILCAKE AND MEAL     | MT   |          |          |         |         |
| HIDES AND SKINS             | NA   | ---      | ---      |         |         | COTTON,EX LINTERS    | MT   |          |          |         |         |
| SHEEP & LAMB SKINS          | MT   | ---      | ---      |         |         | COTTON LINTERS       | MT   |          |          |         |         |
| FURSKINS                    | NA   | ---      | ---      |         |         | SEEDS,FIELD & GARDEN | NA   | ---      | ---      | 0       | 1       |
| WOOL-UMD,EX FREE            | MT   | ---      | ---      |         |         | NURSERY STOCK        | NA   | ---      | ---      | 0       | 10      |
| SAUSAGE CASINGS             | NA   | ---      | ---      | 961     | 781     | OTHER VEG PRODUCTS   | NA   | ---      | ---      | 367     | 260     |
| OTHER ANIMAL PRODUCTS       | NA   | ---      | ---      | 26      | 0       |                      |      |          |          |         |         |

TABLE 4--U.S. AGRICULTURAL IMPORTS: QUANTITY AND VALUE, COUNTRY BY COMMODITY GROUP, CALENDAR YEARS 1979 AND 1980

| COUNTRY AND COMMODITY GROUP | UNIT | QUANTITY |      | VALUE           |                 | COMMODITY GROUP       | UNIT | QUANTITY |        | VALUE           |                 |
|-----------------------------|------|----------|------|-----------------|-----------------|-----------------------|------|----------|--------|-----------------|-----------------|
|                             |      | 1979     | 1980 | 1979<br>\$1,000 | 1980<br>\$1,000 |                       |      | 1979     | 1980   | 1979<br>\$1,000 | 1980<br>\$1,000 |
| 475 ITALY                   |      | ---      | ---  | 325733          | 396824          |                       |      |          |        |                 |                 |
| COMPLEMENTARY               | NA   | ---      | ---  | 6585            | 8892            | VEGETABLE PRODUCTS    | NA   | ---      | ---    | 204034          | 360225          |
| BANANAS-FRESH               | MT   |          |      |                 |                 | GRAINS AND PREPS      | NA   | ---      | ---    | 9062            | 12353           |
| PLANTAINS-FRESH             | MT   |          |      |                 |                 | WHFAT-EX SEED, ED     | MT   |          |        |                 |                 |
| COFFEE-GREEN                | MT   | 0        | 5    | 0               | 9               | BARLEY                | MT   |          |        |                 |                 |
| COFFEE-ROASTED              | MT   | 31       | 32   | 180             | 228             | BISCUITS, WAFERS      | MT   | 724      | 737    | 2565            | 2924            |
| COFFEE-SOLUBLE, EXTRACTS    | MT   | 8        | 1    | 218             | 38              | FRUITS AND PREPS      | NA   | ---      | ---    | 2634            | 2245            |
| COCOA BEANS                 | MT   | 0        | 751  | 0               | 1620            | FRESH OR FROZEN       | MT   | 301      | 0      | 299             | 0               |
| COCOA BUTTER                | MT   | 0        | 50   | 0               | 341             | STRAWBERRIES          | MT   |          |        |                 |                 |
| COCOA-CAKE, POWDER, ETC     | MT   | 34       | 36   | 65              | 51              | PREPARED OR PRES      | MT   | 924      | 1295   | 744             | 808             |
| CHOCOLATE PREPARATIONS      | MT   | 663      | 618  | 3315            | 3780            | PINEAPPLES            | MT   | 1        | 0      | 3               | 0               |
| TEA-CRUDE OR PREPARED       | MT   |          |      |                 |                 | FRUIT JUICES          | MLT  | 2645     | 3812   | 1991            | 1437            |
| SPICES                      | MT   | 8        | 43   | 38              | 123             | NUTS AND PREPS        | NA   | ---      | ---    | 6381            | 3633            |
| ALLIED GUMS                 | MT   |          |      |                 |                 | VEGETABLES AND PREPS  | NA   | ---      | ---    | 9030            | 9408            |
| RUBBER-CRUDE                | MT   | 0        | 5    | 0               | 2               | FRESH OR FROZEN       | NA   | ---      | ---    | 238             | 119             |
| RUBBER-LATEX                | MT   | 0        | 5    | 0               | 2               | TOMATOES              | MT   |          |        |                 |                 |
| RUBBER-DRY FORM             | MT   |          |      |                 |                 | PREPARED OR PRES      | NA   | ---      | ---    | 8792            | 9290            |
| SILK-RAW                    | MT   |          |      |                 |                 | OLIVES                | MLT  | 86       | 58     | 95              | 78              |
| WOOL-UNMFD, FREE            | MT   | 10       | 30   | 13              | 49              | MUSHROOMS, CANNED     | MT   | 6        | 11     | 25              | 39              |
| FIBERS-EX COTTON, JUTE      | MT   |          |      |                 |                 | HOPS & EXTRACT ED     | MT   |          |        |                 |                 |
| OILS-ESSENTIAL              | MT   | 47       | 36   | 2462            | 2409            | SUGAR AND REL PRODS   | NA   | ---      | ---    | 6909            | 6324            |
| DRUGS                       | MT   | 16       | 3    | 177             | 93              | SUGAR-CANF, BEET      | MT   |          |        |                 |                 |
| OTHER COMPLEMENTARY         | NA   | ---      | ---  | 117             | 151             | MOLASSES INEDIBLE     | MT   | 28042    | 27532  | 1376            | 2674            |
| SUPPLEMENTARY               | NA   | ---      | ---  | 320148          | 387932          | CONFECTIONERY PRODS   | MT   | 2107     | 1768   | 5421            | 3640            |
| ANIMALS & ANIMAL PRODS      | NA   | ---      | ---  | 26114           | 27707           | SPICES                | MT   | 0        | 2      | 0               | 11              |
| ANIMALS-LIVE, EX PLTRY      | NA   | ---      | ---  | 529             | 643             | TOBACCO, UNMFD        | MT   | 12960    | 9207   | 19370           | 13594           |
| CATTLE-OUTTABLE             | MNO  |          |      |                 |                 | TOBACCO-FILLER        | MT   | 5526     | 6526   | 7954            | 10630           |
| MEATS AND MEAT PRODS        | MT   | 156      | 247  | 475             | 812             | TOBACCO-SCRAP         | MT   | 7426     | 2294   | 11414           | 2888            |
| MEATS-P, L, BR-482          | MT   |          |      |                 |                 | BEVERAGES EX FR JUICE | MLT  | 183605   | 225846 | 215785          | 282244          |
| MEATS-FRESH, FROZEN         | MT   |          |      |                 |                 | WINE                  | MLT  | 143215   | 225396 | 215532          | 281866          |
| BEEF AND VEAL               | MT   |          |      |                 |                 | MALT BEVERAGES        | MLT  | 295      | 305    | 185             | 203             |
| PORK                        | MT   |          |      |                 |                 | FEEDS & FODDERS       | NA   | ---      | ---    | 10              | 87              |
| MEATS-PREP, PRES            | MT   | 156      | 241  | 475             | 757             | OILSEEDS AND PRODS    | NA   | ---      | ---    | 22730           | 24884           |
| BEEF AND VEAL               | MT   | 89       | 41   | 254             | 160             | OILSEEDS & OILS       | MT   |          | 18     | 0               | 26              |
| PORK                        | MT   | 67       | 200  | 222             | 598             | FLAXSEED              | MT   |          |        |                 |                 |
| MUTTON, GOAT, & LAMB        | MT   |          |      |                 |                 | SESAME SEED           | MT   |          |        |                 |                 |
| POULTRY & PRODUCTS          | NA   | ---      | ---  | 105             | 17              | OILS AND WAXES-VEG    | MT   | 14791    | 14426  | 22730           | 24957           |
| DAIRY PRODUCTS              | NA   | ---      | ---  | 23740           | 25517           | CASTOR OIL            | MT   |          |        |                 |                 |
| NONFAT DRY MILK             | MT   |          |      |                 |                 | COCONUT OIL           | MT   |          |        |                 |                 |
| CHEESE                      | MT   | 6380     | 6431 | 23740           | 25080           | OLIVE OIL             | MT   | 14542    | 14356  | 22384           | 24788           |
| CASEIN AND MIXTURES         | MT   | 0        | 170  | 0               | 437             | PALM OIL              | MT   |          |        |                 |                 |
| FATS OILS AND GREASES       | MT   | 807      | 32   | 454             | 186             | PALM KERNEL OIL       | MT   | 10       | 0      | 15              | 0               |
| HIDES AND SKINS             | NA   | ---      | ---  | 172             | 29              | OILCAKE AND MEAL      | MT   |          |        |                 |                 |
| SHEEP & LAMB SKINS          | MT   | 8        | 0    | 105             | 2               | COTTON, EX LINTERS    | MT   |          |        |                 |                 |
| FURSKINS                    | NA   | ---      | ---  | 50              | 27              | COTTON LINTERS        | MT   |          |        |                 |                 |
| WOOL-UMD, EX FREE           | MT   | 12       | 11   | 67              | 51              | SEEDS, FIELD & GARDEN | NA   | ---      | ---    | 483             | 814             |
| SAUSAGE CASINGS             | NA   | ---      | ---  | 5               | 15              | NURSERY STOCK         | NA   | ---      | ---    | 77              | 57              |
| OTHER ANIMAL PRODUCTS       | NA   | ---      | ---  | 568             | 517             | OTHER VEG PRODUCTS    | NA   | ---      | ---    | 1652            | 4571            |



TABLE 4--U.S. AGRICULTURAL IMPORTS: QUANTITY AND VALUE, COUNTRY BY COMMODITY GROUP, CALENDAR YEARS 1979 AND 1980

| COUNTRY AND COMMODITY GROUP | UNIT | QUANTITY | QUANTITY | VALUE   | VALUE :   | COMMODITY GROUP       | UNIT | QUANTITY | QUANTITY | VALUE   | VALUE   |
|-----------------------------|------|----------|----------|---------|-----------|-----------------------|------|----------|----------|---------|---------|
|                             |      | 1979     | 1980     | 1979    | 1980 :    |                       |      | 1979     | 1980     | 1979    | 1980    |
|                             |      |          |          | \$1,000 | \$1,000 : |                       |      |          |          | \$1,000 | \$1,000 |
| 479 YUGOSLAVIA              |      | ---      | ---      | 86442   | 63633 :   |                       |      |          |          |         |         |
| COMPLEMENTARY               | NA   | ---      | ---      | 2546    | 3275 :    | VEGETABLE PRODUCTS    | NA   | ---      | ---      | 28028   | 28567   |
| BANANAS-FRESH               | MT   |          |          |         |           | GRAINS AND PREPS      | NA   | ---      | ---      | 16A     | 907     |
| PLANTAINS-FRESH             | MT   |          |          |         |           | WHEAT-EX SEED, ED     | MT   |          |          |         |         |
| COFFEE-GREEN                | MT   |          |          |         |           | BARLEY                | MT   |          |          |         |         |
| COFFEE-ROASTED              | MT   |          |          |         |           | BISCUITS, WAFERS      | MT   | 61       | 52A      | 92      | 819     |
| COFFEE-SOLUBLE, EXTRACTS    | MT   |          |          |         |           | FRUITS AND PREPS      | NA   | ---      | ---      | 1302    | 732     |
| COCOA BEANS                 | MT   |          |          |         |           | FRESH OR FROZEN       | MT   |          |          |         |         |
| COCOA BUTTER                | MT   |          |          |         |           | STRAWBERRIES          | MT   |          |          |         |         |
| COCOA-CAKE, POWDER, ETC     | MT   |          |          |         |           | PREPARED OR PRES      | MT   | 36       | 5P       | 52      | 47      |
| CHOCOLATE PREPARATIONS      | MT   | 31       | 15       | 80      | 45 :      | PINEAPPLES            | MT   |          |          |         |         |
| TEA-CRUDE OR PREPARED       | MT   | 0        | 2        | 5       | 8 :       | FRUIT JUICES          | MLT  | 4424     | 1660     | 1250    | 685     |
| SPICES                      | MT   | 656      | 702      | 1541    | 2319 :    | NUTS AND PREPS        | NA   | ---      | ---      | ---     | ---     |
| ALLIED GUMS                 | MT   |          |          |         |           | VEGETABLES AND PREPS  | NA   | ---      | ---      | 3432    | 4387    |
| RUBBER-CRUDE                | MT   |          |          |         |           | FRESH OR FROZEN       | NA   | ---      | ---      | 1       | 0       |
| RUBBER-LATEX                | MT   |          |          |         |           | TOMATOES              | MT   |          |          |         |         |
| RUBBER-DRY FORM             | MT   |          |          |         |           | PREPARED OR PRES      | NA   | ---      | ---      | 3431    | 4387    |
| SILK-RAW                    | MT   |          |          |         |           | OLIVES                | MLT  | 7        | 0        | 1A      | 0       |
| WOOL-UNMFD, FREE            | MT   |          |          |         |           | MUSHROOMS, CANNED     | MT   |          |          |         |         |
| FIBERS-EX COTTON, JUTE      | MT   |          |          |         |           | HOPS & EXTRACT ED     | MT   | 987      | 1055     | 2927    | 4162    |
| OILS-ESSENTIAL              | MT   | 0        | 5        | 0       | 2 :       | SUGAR AND REL PRODS   | NA   | ---      | ---      | 137     | 184     |
| DRUGS                       | MT   | 23       | 19       | 308     | 763 :     | SUGAR-CANE, PEET      | MT   |          |          |         |         |
| OTHER COMPLEMENTARY         | NA   | 2        | 8A       | 6       | 47 :      | MOLASSES INEDIBLE     | MT   |          |          |         |         |
| SUPPLEMENTARY               | NA   | ---      | ---      | 106     | 91 :      | CONFECTIONERY PRODS   | MT   | 34       | 54       | 106     | 130     |
| ANIMALS & ANIMAL PRODS      | NA   | ---      | ---      | 87896   | 60359 :   | SPICES                | MT   | 4        | 6        | 5       | 12      |
| ANIMALS-LIVE, EX PLTRY      | NA   | ---      | ---      | 5868    | 31792 :   | TOBACCO, UNMFD        | MT   | 6356     | 5954     | 21765   | 20566   |
| CATTLE-DUTIABLE             | MNO  | ---      | ---      |         |           | TOBACCO-FILLER        | MT   | 6350     | 5976     | 21743   | 20561   |
| MEATS AND MEAT PRODS        | MT   | 14757    | 8762     | 49270   | 28714 :   | TOBACCO-SCRAP         | MT   | 6        | 10       | 2       | 6       |
| MEATS-P, L, RR-482          | MT   |          |          |         |           | BEVERGES FY FR JUICE  | MLT  | 484      | 1400     | 437     | 1139    |
| MEATS-FRESH, FROZEN         | MT   |          |          |         |           | WINE                  | MLT  | 342      | 1211     | 764     | 1031    |
| BEEF AND VFAL               | MT   |          |          |         |           | MALT BEVERAGES        | MLT  | 122      | 186      | 50      | 106     |
| PORK                        | MT   |          |          |         |           | FEEDS & FODDERS       | NA   | ---      | ---      | ---     | ---     |
| MEATS-PREP, PRES            | MT   | 14757    | 8762     | 49270   | 28714 :   | OILSEEDS AND PRODS    | NA   | ---      | ---      | 82      | 95      |
| BEEF AND VEAL               | MT   |          |          |         |           | OILSEEDS & OILNUTS    | MT   | 13A      | 145      | 7A      | 95      |
| PORK                        | MT   | 14717    | 8762     | 48938   | 28714 :   | FLAXSEED              | MT   |          |          |         |         |
| MUTTON, GOAT, & LAMB        | MT   |          |          |         |           | SESAME SEED           | MT   |          |          |         |         |
| POULTRY & PRODUCTS          | NA   | ---      | ---      | 4868    | 682 :     | OILS AND WAXES-VEG    | MT   | 2        | 0        | 4       | 0       |
| DAIRY PRODUCTS              | NA   | ---      | ---      | 390     | 586 :     | CASTOR OIL            | MT   |          |          |         |         |
| NONFAT DRY MILK             | MT   |          |          |         |           | COCONUT OIL           | MT   |          |          |         |         |
| CHEESE                      | MT   | 200      | 264      | 390     | 586 :     | OLIVE OIL             | MT   |          |          |         |         |
| CASEIN AND MIXTURES         | MT   |          |          |         |           | PALM OIL              | MT   |          |          |         |         |
| FATS OILS AND GREASES       | MT   |          |          |         |           | PALM KERNEL OIL       | MT   |          |          |         |         |
| HIDES AND SKINS             | NA   | ---      | ---      |         |           | OILCAKE AND MEAL      | MT   |          |          |         |         |
| SHEEP & LAMB SKINS          | MT   |          |          |         |           | COTTON, EX LINTERS    | MT   |          |          |         |         |
| FURSKINS                    | NA   | ---      | ---      |         |           | COTTON LINTERS        | MT   |          |          |         |         |
| WOOL-UMD, FX FREE           | MT   |          |          |         |           | SEEDS, FIELD & GARDEN | NA   | ---      | ---      | 470     | 513     |
| SAUSAGE CASINGS             | NA   | ---      | ---      | 87      | 874 :     | NURSERY STOCK         | NA   | ---      | ---      |         |         |
| OTHER ANIMAL PRODUCTS       | NA   | ---      | ---      | 1252    | 935 :     | OTHER VEG PRODUCTS    | NA   | ---      | ---      | 31      | 33      |

TABLE 4--U.S. AGRICULTURAL IMPORTS: QUANTITY AND VALUE, COUNTRY BY COMMODITY GROUP, CALENDAR YEARS 1979 AND 1980

| COUNTRY AND COMMODITY GROUP | UNIT | QUANTITY |      | VALUE           |                 | COMMODITY GROUP       | UNIT | QUANTITY |       | VALUE           |                 |
|-----------------------------|------|----------|------|-----------------|-----------------|-----------------------|------|----------|-------|-----------------|-----------------|
|                             |      | 1979     | 1980 | 1979<br>\$1,000 | 1980<br>\$1,000 |                       |      | 1979     | 1980  | 1979<br>\$1,000 | 1980<br>\$1,000 |
| 484 GREECE                  |      |          |      |                 |                 |                       |      |          |       |                 |                 |
| COMPLEMENTARY               | NA   | ---      | ---  | 65718           | 64120           | VEGETABLE PRODUCTS    | NA   | ---      | ---   | 61284           | 59153           |
| BANANAS-FRESH               | MT   | ---      | ---  | 2359            | 2798            | GRAINS AND PREPS      | NA   | ---      | ---   | 927             | 1005            |
| PLANTAINS-FRESH             | MT   |          |      |                 |                 | WHEAT-EX SEED, ED     | MT   |          |       |                 |                 |
| COFFEE-GREEN                | MT   |          |      |                 |                 | BARLEY                | MT   |          |       |                 |                 |
| COFFEE-ROASTED              | MT   | 40       | 87   | 234             | 612             | BISCUITS, WAFERS      | MT   | 1        | 0     | 2               | 13              |
| COFFEE-SOLUBLE, EXTRACTS    | MT   |          |      |                 |                 | FRUITS AND PREPS      | NA   | ---      | ---   | 6391            | 4271            |
| COCOA BEANS                 | MT   |          |      |                 |                 | FRESH OR FROZEN       | MT   | 44       | 2     | 51              | 3               |
| COCOA BUTTER                | MT   |          |      |                 |                 | STRAWBERRIES          | MT   |          |       |                 |                 |
| COCOA-CAKE, POWDR, ETC      | MT   |          |      |                 |                 | PREPARED OR PRES      | MT   | 4332     | 2903  | 6271            | 4165            |
| CHOCOLATE PREPARATIONS      | MT   | 39       | 47   | 53              | 91              | PINEAPPLES            | MT   |          |       |                 |                 |
| TEA-CRUDE OR PREPARED       | MT   | 0        | 1    | 0               | 2               | FRUIT JUICES          | MLT  | 296      | 210   | 70              | 99              |
| SPICES                      | MT   | 725      | 871  | 2064            | 2071            | NUTS AND PREPS        | NA   | ---      | ---   | 6               | 0               |
| ALLIED GUMS                 | MT   |          |      |                 |                 | VEGETABLES AND PREPS  | NA   | ---      | ---   | 7216            | 8986            |
| RUBBER-CRUDE                | MT   |          |      |                 |                 | FRESH OR FROZEN       | NA   | ---      | ---   | 26              | 36              |
| RUBBER-LATEX                | MT   |          |      |                 |                 | TOMATOES              | MT   |          |       |                 |                 |
| RUBBER-DRY FORM             | MT   |          |      |                 |                 | PREPARED OR PRES      | NA   | ---      | ---   | 7160            | 9950            |
| SILK-RAW                    | MT   |          |      |                 |                 | OLIVES                | MLT  | 2849     | 2640  | 2979            | 3246            |
| WOOL-UNWMD, FREE            | MT   |          |      |                 |                 | MUSHROOMS, CANNED     | MT   |          |       |                 |                 |
| FIBERS-EX COTTON, JUTE      | MT   |          |      |                 |                 | HOPS & EXTRACT EG     | MT   |          |       |                 |                 |
| OILS-ESSENTIAL              | MT   |          |      |                 |                 | SUGAR AND REL PRODS   | NA   | ---      | ---   | 168             | 198             |
| DRUGS                       | MT   |          |      |                 |                 | SUGAR-CANE, BEET      | MT   | 7620     | 0     | 13              | 0               |
| OTHER COMPLEMENTARY         | NA   | ---      | ---  | 7               | 22              | MOLASSES INEDIBLE     | MT   |          |       |                 |                 |
| SUPPLEMENTARY               | NA   | ---      | ---  | 63359           | 61322           | CONFECTIONERY PRODS   | MT   | 69       | 84    | 103             | 130             |
| ANIMALS & ANIMAL PRODS      | NA   | ---      | ---  | 2075            | 2169            | SPICES                | MT   |          |       |                 |                 |
| ANIMALS-LIVE, EX PLTRY      | NA   | ---      | ---  |                 |                 | TOBACCO, UNWMD        | MT   | 12572    | 11802 | 43197           | 41252           |
| CATTLE-DUTIABLE             | MNO  |          |      |                 |                 | TOBACCO-FILLER        | MT   | 12242    | 11361 | 42939           | 40501           |
| MEATS AND MEAT PRODS        | MT   | 0        | 6    | 0               | 48              | TOBACCO-SCAP          | MT   | 309      | 474   | 255             | 750             |
| MEATS-P, L, B, H, 482       | MT   |          |      |                 |                 | BEVERAGES EX FR JUICE | MLT  | 2412     | 2330  | 2331            | 2446            |
| MEATS-FRESH, FROZEN         | MT   |          |      |                 |                 | WINE                  | MLT  | 2302     | 2232  | 2270            | 2383            |
| BEEF AND VEAL               | MT   |          |      |                 |                 | MALT BEVERAGES        | MLT  | 109      | 99    | 61              | 63              |
| PORK                        | MT   |          |      |                 |                 | FEEDS & FODDERS       | NA   | ---      | ---   |                 |                 |
| MEATS-PREP, PRES            | MT   | 0        | 6    | 0               | 48              | OILSEEDS AND PRODS    | NA   | ---      | ---   | 928             | 977             |
| BEEF AND VEAL               | MT   |          |      |                 |                 | OILSEEDS & OILNUTS    | MT   |          |       |                 |                 |
| PORK                        | MT   |          |      |                 |                 | FLAXSEED              | MT   |          |       |                 |                 |
| MUTTON, GOAT, & LAMB        | MT   |          |      |                 |                 | SESAME SEED           | MT   |          |       |                 |                 |
| POULTRY & PRODUCTS          | NA   | ---      | ---  |                 |                 | OILS AND WAXES-VEG    | MT   | 611      | 485   | 928             | 977             |
| DAIRY PRODUCTS              | NA   | ---      | ---  | 1858            | 1787            | CASTOR OIL            | MT   |          |       |                 |                 |
| NONFAT DRY MILK             | MT   |          |      |                 |                 | COCONUT OIL           | MT   |          |       |                 |                 |
| CHEESE                      | MT   | 603      | 511  | 1858            | 1787            | OLIVE OIL             | MT   | 611      | 485   | 928             | 977             |
| CASEIN AND MIXTURES         | MT   |          |      |                 |                 | PALM OIL              | MT   |          |       |                 |                 |
| FATS OILS AND GREASES       | MT   | 37       | 54   | 75              | 117             | PALM KERNEL OIL       | MT   |          |       |                 |                 |
| HIDES AND SKINS             | NA   | ---      | ---  | 40              | 115             | OILCAKE AND MEAL      | MT   |          |       |                 |                 |
| SHEEP & LAMB SKINS          | MT   |          |      |                 |                 | COTTON, EX LINTERS    | MT   |          |       |                 |                 |
| FURSKINS                    | NA   | ---      | ---  | 40              | 115             | COTTON LINTERS        | MT   |          |       |                 |                 |
| WOOL-UMD, EX FREE           | MT   |          |      |                 |                 | SEEDS, FIELD & GARDEN | NA   | ---      | ---   |                 |                 |
| SAUSAGE CASINGS             | NA   | ---      | ---  |                 |                 | NURSERY STOCK         | NA   | ---      | ---   |                 |                 |
| OTHER ANIMAL PRODUCTS       | NA   | ---      | ---  | 102             | 103             | OTHER VEG PRODUCTS    | NA   | ---      | ---   | 121             | 16              |

TABLE 4--U.S. AGRICULTURAL IMPORTS: QUANTITY AND VALUE, COUNTRY BY COMMODITY GROUP, CALENDAR YEARS 1979 AND 1980

| COUNTRY AND COMMODITY GROUP | UNIT | QUANTITY 1979 | QUANTITY 1980 | VALUE 1979 \$1,000 | VALUE 1980 \$1,000 | COMMODITY GROUP      | UNIT | QUANTITY 1979 | QUANTITY 1980 | VALUE 1979 \$1,000 | VALUE 1980 \$1,000 |
|-----------------------------|------|---------------|---------------|--------------------|--------------------|----------------------|------|---------------|---------------|--------------------|--------------------|
| 485 ROMANIA                 |      |               |               |                    |                    |                      |      |               |               |                    |                    |
| COMPLEMENTARY               | NA   | ---           | ---           | 33588              | 30470              |                      |      |               |               |                    |                    |
| BANANAS-FRESH               | MT   |               |               | 195                | 237                | VEGETABLE PRODUCTS   | NA   | ---           | ---           | 1599               | 2875               |
| PLANTAINS-FRESH             | MT   |               |               |                    |                    | GRAINS AND PREPS     | NA   | ---           | ---           | 185                | 239                |
| COFFEE-GREEN                | MT   |               |               |                    |                    | WHEAT-EX SEED,ED     | MT   |               |               |                    |                    |
| COFFEE-ROASTED              | MT   |               |               |                    |                    | BARLEY               | MT   |               |               |                    |                    |
| COFFEE-SOLUBLE,EXTRACTS     | MT   |               |               |                    |                    | BISCUITS,WAFERS      | MT   |               |               |                    |                    |
| COCOA BEANS                 | MT   |               |               |                    |                    | FRUITS AND PREPS     | NA   | ---           | ---           | 193                | 265                |
| COCOA BUTTER                | MT   |               |               |                    |                    | FRESH OR FROZEN      | MT   |               |               |                    |                    |
| COCOA-CAKE,POWDER,ETC       | MT   |               |               |                    |                    | STRAWBERRIES         | MT   |               |               |                    |                    |
| CHOCOLATE PREPARATIONS      | MT   |               |               |                    |                    | PREPARED OR PRES     | MT   | 54            | 381           | 30                 | 246                |
| TEA-CRUDE OR PREPARED       | MT   |               |               |                    |                    | PINEAPPLES           | MT   |               |               |                    |                    |
| SPICES                      | MT   | 383           | 672           | 154                | 236                | FRUIT JUICES         | MLT  | 919           | 90            | 163                | 19                 |
| ALLIED GUMS                 | MT   |               |               |                    |                    | NUTS AND PREPS       | NA   | ---           | ---           |                    |                    |
| RUBBER-CRUDE                | MT   |               |               |                    |                    | VEGETABLES AND PREPS | NA   | ---           | ---           | 239                | 48                 |
| RUBBER-LATEX                | MT   |               |               |                    |                    | FRESH OR FROZEN      | NA   | ---           | ---           |                    |                    |
| RUBBER-DRY FORM             | MT   |               |               |                    |                    | TOMATOES             | MT   |               |               |                    |                    |
| SILK-RAW                    | MT   |               |               |                    |                    | PREPARED OR PRES     | NA   | ---           | ---           | 239                | 48                 |
| WOOL-UNMD,FREE              | MT   | 14            | 0             | 32                 | 0                  | OLIVES               | MLT  | 24            | 0             | 17                 | 0                  |
| FIBERS-EX COTTON,JUTE       | MT   |               |               |                    |                    | MUSHROOMS,CANNED     | MT   | 91            | 0             | 197                | 0                  |
| OILS-ESSENTIAL              | MT   | 0             | 0             | 2                  | 0                  | HOPS & EXTRACT ED    | MT   |               |               |                    |                    |
| DRUGS                       | MT   | 1             | 0             | 1                  | 1                  | SUGAR AND REL PRODS  | NA   | ---           | ---           |                    |                    |
| OTHER COMPLEMENTARY         | NA   | ---           | ---           | 6                  | 0                  | SUGAR-CANE,REET      | MT   |               |               |                    |                    |
| SUPPLEMENTARY               | NA   | ---           | ---           | 33393              | 30233              | MOLASSES INEDIBLE    | MT   |               |               |                    |                    |
| ANIMALS & ANIMAL PRODS      | NA   | ---           | ---           | 31693              | 27359              | CONFECTIONERY PRODS  | MT   |               |               |                    |                    |
| ANIMALS-LIVE,EX PLTRY       | NA   | ---           | ---           |                    |                    | SPICES               | MT   |               |               |                    |                    |
| CATTLE-DUTIABLE             | MNO  |               |               |                    |                    | TOBACCO,UNMD         | MT   | 117           | 176           | 187                | 178                |
| MEATS AND MEAT PRODS        | MT   | 8791          | 6890          | 25385              | 19510              | TOBACCO-FILLER       | MT   | 23            | 11            | 72                 | 33                 |
| MEATS-P,L,8R-882            | MT   |               |               |                    |                    | TOBACCO-SCRAP        | MT   | 94            | 136           | 116                | 140                |
| MEATS-FRESH,FROZEN          | MT   |               |               |                    |                    | BEVERGES EX FR JUICE | MLT  | 757           | 1632          | 575                | 1449               |
| BEEF AND VEAL               | MT   |               |               |                    |                    | WINE                 | MLT  | 757           | 1432          | 575                | 1449               |
| PORK                        | MT   |               |               |                    |                    | MALT BEVPPAGES       | MLT  |               |               |                    |                    |
| MEATS-PREP,PRES             | MT   | 8791          | 6886          | 25385              | 19494              | FEEDS & FODDERS      | NA   | ---           | ---           |                    |                    |
| BEEF AND VEAL               | MT   | 163           | 466           | 204                | 665                | OILSEEDS AND PRODS   | NA   | ---           | ---           | 285                | 224                |
| PORK                        | MT   | 8628          | 6420          | 25181              | 18829              | OILSEEDS & OILNUTS   | MT   | 451           | 275           | 285                | 224                |
| MUTTON,GOAT, & LAMB         | MT   |               |               |                    |                    | FLAXSEED             | MT   |               |               |                    |                    |
| POULTRY & PRODUCTS          | NA   | ---           | ---           | 1238               | 1127               | SFSAME SEED          | MT   |               |               |                    |                    |
| DAIRY PRODUCTS              | NA   | ---           | ---           | 4692               | 6440               | OILS AND WAXES-VEG   | MT   |               |               |                    |                    |
| NONFAT DRY MILK             | MT   |               |               |                    |                    | CASTOR OIL           | MT   |               |               |                    |                    |
| CHEESE                      | MT   | 2438          | 2999          | 4692               | 6440               | COCONUT OIL          | MT   |               |               |                    |                    |
| CASEIN AND MIXTURES         | MT   |               |               |                    |                    | OLIVE OIL            | MT   |               |               |                    |                    |
| FATS OILS AND GREASES       | MT   |               |               |                    |                    | PALM OIL             | MT   |               |               |                    |                    |
| HIDES AND SKINS             | NA   | ---           | ---           |                    |                    | PALM KERNEL OIL      | MT   |               |               |                    |                    |
| SHEEP & LAMB SKINS          | MT   |               |               |                    |                    | OILCAKE AND MEAL     | MT   |               |               |                    |                    |
| FURSKINS                    | NA   | ---           | ---           |                    |                    | COTTON,EX LINTERS    | MT   |               |               |                    |                    |
| WOOL-UMD,EX FREE            | MT   |               |               |                    |                    | COTTON LINTERS       | MT   |               |               |                    |                    |
| SAUSAGE CASINGS             | NA   | ---           | ---           |                    |                    | SEEDS,FIELD & GARDEN | NA   | ---           | ---           | 9                  | 471                |
| OTHER ANIMAL PRODUCTS       | NA   | ---           | ---           | 378                | 281                | NURSERY STOCK        | NA   | ---           | ---           |                    |                    |
|                             |      |               |               |                    |                    | OTHER VEG PRODUCTS   | NA   | ---           | ---           | 36                 | 0                  |

TABLE 4--U.S. AGRICULTURAL IMPORTS: QUANTITY AND VALUE, COUNTRY BY COMMODITY GROUP, CALENDAR YEARS 1979 AND 1980

| COUNTRY AND COMMODITY GROUP | UNIT | QUANTITY | QUANTITY | VALUE   | VALUE   | COMMODITY GROUP      | UNIT | QUANTITY | QUANTITY | VALUE   | VALUE   |
|-----------------------------|------|----------|----------|---------|---------|----------------------|------|----------|----------|---------|---------|
|                             |      | 1979     | 1980     | 1979    | 1980    |                      |      | 1979     | 1980     | 1979    | 1980    |
|                             |      |          |          | \$1,000 | \$1,000 |                      |      |          |          | \$1,000 | \$1,000 |
| 487 BULGARIA                |      | ---      | ---      | 23239   | 17440   | VEGETABLE PRODUCTS   | NA   | ---      | ---      | 20937   | 15206   |
| COMPLEMENTARY               | NA   | ---      | ---      | 940     | 327     | GRAINS AND PREPS     | NA   | ---      | ---      |         |         |
| BANANAS-FRESH               | MT   |          |          |         |         | WHEAT-EX SPED,ED     | MT   |          |          |         |         |
| PLANTAINS-FRESH             | MT   |          |          |         |         | BARLEY               | MT   |          |          |         |         |
| COFFEE-GREEN                | MT   |          |          |         |         | BISCUITS,WAFERS      | MT   |          |          |         |         |
| COFFEE-ROASTED              | MT   |          |          |         |         | FRUITS AND PREPS     | NA   | ---      | ---      | 34      | 0       |
| COFFEE-SOLUBLE,EXTRACTS     | MT   |          |          |         |         | FRESH OR FROZEN      | MT   |          |          |         |         |
| COCOA BEANS                 | MT   |          |          |         |         | STRAWBERRIES         | MT   |          |          |         |         |
| COCOA BUTTER                | MT   |          |          |         |         | PREPARED OR PRES     | MT   | 10       | 0        | 34      | 0       |
| COCOA-CAKE,POWDER,ETC       | MT   |          |          |         |         | PINEAPPLES           | MT   |          |          |         |         |
| CHOCOLATE PREPARATIONS      | MT   |          |          |         |         | FRUIT JUICES         | MLT  |          |          |         |         |
| TEA-CRUDE OR PREPARED       | MT   | 0        | 3        | 0       | 3       | NUTS AND PREPS       | NA   | ---      | ---      | 0       | 24      |
| SPICES                      | MT   | 79       | 20       | 121     | 29      | VEGETABLES AND PREPS | NA   | ---      | ---      | 13      | 9       |
| ALLIED GUMS                 | MT   |          |          |         |         | FRESH OR FROZEN      | NA   | ---      | ---      |         |         |
| RUBBER-CRUDE                | MT   |          |          |         |         | TOMATOES             | MT   |          |          |         |         |
| RUBBER-LATEX                | MT   |          |          |         |         | PREPARED OR PRES     | NA   | ---      | ---      | 13      | 9       |
| RUBBER-DRY FORM             | MT   |          |          |         |         | OLIVES               | MLT  |          |          |         |         |
| SILK-RAW                    | MT   |          |          |         |         | MUSHROOMS,CANNED     | MT   |          |          |         |         |
| WOOL-UNMFD,FRFE             | MT   |          |          |         |         | HOPS & EXTRACT ED    | MT   |          |          |         |         |
| FIBERS-EX COTTON,JUTE       | MT   |          |          |         |         | SUGAR AND REL PRODS  | NA   | ---      | ---      |         |         |
| OILS-ESSENTIAL              | MT   |          |          |         |         | SUGAR-CANF,BEET      | MT   |          |          |         |         |
| DRUGS                       | MT   | 5        | 6        | 809     | 289     | MOLASSES INEDIBLE    | MT   |          |          |         |         |
| OTHER COMPLEMENTARY         | NA   | ---      | ---      | 10      | 7       | CONFECTIONERY PRODS  | MT   |          |          |         |         |
| SUPPLEMENTARY               | NA   | ---      | ---      | 22298   | 17114   | SPICES               | MT   |          |          | 109     | 0       |
| ANIMALS & ANIMAL PRODS      | NA   | ---      | ---      | 1361    | 1908    | TOBACCO,UNMFD        | MT   | 6627     | 4762     | 20780   | 14522   |
| ANIMALS-LIVE,EX PLTRY       | NA   | ---      | ---      |         |         | TOBACCO-FILLER       | MT   | 6627     | 4762     | 20780   | 14522   |
| CATTLE-DUTIABLE             | MNO  |          |          |         |         | TOBACCO-SCRAP        | MT   |          |          |         |         |
| MEATS AND MEAT PRODS        | MT   | 37       | 56       | 102     | 123     | BEVERGES EX FR JUICE | MLT  |          | 1016     | 0       | 651     |
| MEATS-P.L.88-482            | MT   |          |          |         |         | WINE                 | MLT  | 0        | 1016     | 0       | 651     |
| MEATS-FRESH,FROZEN          | MT   |          |          |         |         | MALT BEVERAGES       | MLT  |          |          |         |         |
| BEEF AND VEAL               | MT   |          |          |         |         | FEEDS & FODDERS      | NA   | ---      | ---      |         |         |
| PORK                        | MT   |          |          |         |         | OILSEEDS AND PRODS   | NA   | ---      | ---      |         |         |
| MEATS-PREP,PRES             | MT   | 37       | 56       | 102     | 123     | OILSEEDS & OILNUTS   | MT   |          |          |         |         |
| BEEF AND VEAL               | MT   |          |          |         |         | FLAXSEED             | MT   |          |          |         |         |
| PORK                        | MT   | 37       | 56       | 102     | 123     | SESAME SEED          | MT   |          |          |         |         |
| MUTTON,GOAT, & LAMB         | MT   |          |          |         |         | OILS AND WAXES-VSG   | MT   |          |          |         |         |
| POULTRY & PRODUCTS          | NA   | ---      | ---      | 1256    | 1786    | CASTOR OIL           | MT   |          |          |         |         |
| DAIRY PRODUCTS              | NA   | ---      | ---      |         |         | COCONUT OIL          | MT   |          |          |         |         |
| NONFAT DRY MILK             | MT   |          |          |         |         | OLIVE OIL            | MT   |          |          |         |         |
| CHEESE                      | MT   | 715      | 877      | 1256    | 1786    | PALM OIL             | MT   |          |          |         |         |
| CASEIN AND MIXTURES         | MT   |          |          |         |         | PALM KERNEL OIL      | MT   |          |          |         |         |
| FATS OILS AND GREASES       | MT   |          |          |         |         | OILCAKE AND MEAL     | MT   |          |          |         |         |
| HIDES AND SKINS             | NA   | ---      | ---      | 3       | 0       | COTTON,EX LINTERS    | MT   |          |          |         |         |
| SHEEP & LAMB SKINS          | MT   |          |          |         |         | COTTON LINTERS       | MT   |          |          |         |         |
| FURSKINS                    | NA   | ---      | ---      | 3       | 0       | SEEDS,FIELD & GARDEN | NA   | ---      | ---      |         |         |
| WOOL-UMD,EX FREE            | MT   |          |          |         |         | NURSERY STOCK        | NA   | ---      | ---      |         |         |
| SAUSAGE CASINGS             | NA   | ---      | ---      |         |         | OTHER VEG PRODUCTS   | NA   | ---      | ---      | 3       | 0       |
| OTHER ANIMAL PRODUCTS       | NA   | ---      | ---      |         |         |                      |      |          |          |         |         |

TABLE 4--U.S. AGRICULTURAL IMPORTS: QUANTITY AND VALUE, COUNTRY BY COMMODITY GROUP, CALENDAR YEARS 1979 AND 1980

| COUNTRY AND COMMODITY GROUP | UNIT | QUANTITY |      | VALUE           |                 | COMMODITY GROUP       | UNIT | QUANTITY |       | VALUE           |                 |
|-----------------------------|------|----------|------|-----------------|-----------------|-----------------------|------|----------|-------|-----------------|-----------------|
|                             |      | 1979     | 1980 | 1979<br>\$1,000 | 1980<br>\$1,000 |                       |      | 1979     | 1980  | 1979<br>\$1,000 | 1980<br>\$1,000 |
| 489 TURKEY                  |      | ---      | ---  | 251954          | 161143          | VEGETABLE PRODUCTS    | NA   | ---      | ---   |                 |                 |
| COMPLEMENTARY               | NA   | ---      | ---  | 3155            | 3596            | GRAINS AND PREPS      | NA   | ---      | ---   | 148649          | 157504          |
| BANANAS-FRESH               | MT   |          |      |                 |                 | WHEAT-EX SEED,ED      | MT   |          |       | 29              | 0               |
| PLANTAINS-FRESH             | MT   |          |      |                 |                 | BARLEY                | MT   |          |       |                 |                 |
| COFFEE-GREEN                | MT   |          |      |                 |                 | BISCUITS,WAFERS       | MT   |          |       |                 |                 |
| COFFEE-ROASTED              | MT   |          |      |                 |                 | FRUITS AND PREPS      | NA   | ---      | ---   | 12022           | 6456            |
| COFFEE-SOLUBLE,EXTRACTS     | MT   | 0        | 1    | 0               | 8               | FRESH OR FROZEN       | MT   |          |       |                 |                 |
| COCOA BEANS                 | MT   |          |      |                 |                 | STRAWBERRIES          | MT   |          |       |                 |                 |
| COCOA BUTTER                | MT   |          |      |                 |                 | PREPARED OR PRES      | MT   | 6639     | 3269  | 11399           | 6456            |
| COCOA-CAKE,POWDER,ETC       | MT   |          |      |                 |                 | PINEAPPLES            | MT   |          |       |                 |                 |
| CHOCOLATE PREPARATIONS      | MT   |          |      |                 |                 | FRUIT JUICES          | MLT  | 3114     | 0     | 624             | 0               |
| TEA-CRUDE OR PREPARED       | MT   |          |      |                 |                 | NUTS AND PREPS        | NA   | ---      | ---   | 8565            | 9475            |
| SPICES                      | MT   | 1087     | 1570 | 2002            | 2692            | FRESH OR FROZEN       | NA   | ---      | ---   | 1096            | 938             |
| ALLIED GUMS                 | MT   |          |      |                 |                 | TOMATOES              | MT   |          |       | 7               | 21              |
| RUBBER-CRUDE                | MT   |          |      |                 |                 | PREPARED OR PRES      | NA   | ---      | ---   | 1090            | 917             |
| RUBBER-LATEX                | MT   |          |      |                 |                 | OLIVES                | MLT  | 16       | 0     | 22              | 0               |
| RUBBER-DRY FORM             | MT   |          |      |                 |                 | MUSHROOMS,CANNED      | MT   |          |       |                 |                 |
| SILK-RAW                    | MT   |          |      |                 |                 | HOPS & EXTRACT EQ     | MT   |          |       |                 |                 |
| WOOL-UNMFD,FREE             | MT   |          |      |                 |                 | SUGAR AND REL PRODS   | NA   | ---      | ---   | 13              | 19              |
| FIBERS-EX COTTON,JUTE       | MT   |          |      |                 |                 | SUGAR-CANE,HEET       | MT   |          |       |                 |                 |
| OILS-ESSENTIAL              | MT   |          |      |                 |                 | MOLASSES INEDIBLE     | MT   |          |       |                 |                 |
| DRUGS                       | MT   | 0        | 1    | 249             | 290             | CONFECTIONERY PRODS   | MT   | 7        | 7     | 13              | 14              |
| OTHER COMPLEMENTARY         | NA   | 1134     | 1005 | 904             | 602             | SPICES                | MT   | 35       | 0     | 51              | 0               |
| SUPPLEMENTARY               | NA   | ---      | ---  | 0               | 5               | TOBACCO,UNMFD         | MT   | 45473    | 51841 | 126429          | 140249          |
| ANIMALS & ANIMAL PRODS      | NA   | ---      | ---  | 148799          | 157547          | TOBACCO-FILLER        | MT   | 40568    | 48199 | 124622          | 138801          |
| ANIMALS-LIVE,EX PLTRY       | NA   | ---      | ---  | 151             | 43              | TOBACCO-SCRAP         | MT   | 4905     | 3652  | 1801            | 1359            |
| CATTLE-DUTIABLE             | MND  | ---      | ---  |                 |                 | BEVERAGES EX FR JUICE | MLT  |          |       |                 |                 |
| MEATS AND MEAT PRODS        | MT   |          |      |                 |                 | WINE                  | MLT  |          |       |                 |                 |
| MEATS-P,L,88-882            | MT   |          |      |                 |                 | MALT BEVERAGES        | MLT  |          |       |                 |                 |
| MEATS-FRESH,FROZEN          | MT   |          |      |                 |                 | FEEDS & FODDERS       | NA   | ---      | ---   |                 |                 |
| BEEF AND VEAL               | MT   |          |      |                 |                 | OILSEEDS AND PRODS    | NA   | ---      | ---   |                 |                 |
| PORK                        | MT   |          |      |                 |                 | OILSEEDS & OILNUTS    | MT   | 415      | 502   | 253             | 362             |
| MEATS-PREP,PRES             | MT   |          |      |                 |                 | FLAXSEED              | MT   |          |       | 253             | 362             |
| BEEF AND VEAL               | MT   |          |      |                 |                 | SESAME SEED           | MT   |          |       |                 |                 |
| PORK                        | MT   |          |      |                 |                 | OILS AND WAXES-VFG    | MT   |          |       |                 |                 |
| MUTTON,GOAT, & LAMB         | MT   |          |      |                 |                 | CASTOR OIL            | MT   |          |       |                 |                 |
| POULTRY & PRODUCTS          | NA   | ---      | ---  |                 |                 | COCONUT OIL           | MT   |          |       |                 |                 |
| DAIRY PRODUCTS              | NA   | ---      | ---  |                 |                 | OLIVE OIL             | MT   |          |       |                 |                 |
| NONFAT DRY MILK             | MT   |          |      |                 |                 | PALM OIL              | MT   |          |       |                 |                 |
| CHEESE                      | MT   |          |      |                 |                 | PALM KERNEL OIL       | MT   |          |       |                 |                 |
| CASEIN AND MIXTURES         | MT   |          |      |                 |                 | OTLCAKE AND MEAL      | MT   |          |       |                 |                 |
| FATS OILS AND GREASES       | MT   |          |      |                 |                 | COTTON,EX LINTERS     | MT   |          |       |                 |                 |
| HIDES AND SKINS             | NA   | ---      | ---  | 0               | 0               | COTTON LINTERS        | MT   |          |       |                 |                 |
| SHEEP & LAMB SKINS          | MT   |          |      |                 |                 | SEEDS,FIELD & GARDEN  | NA   | ---      | ---   | 3               | 2               |
| FURSKINS                    | NA   | ---      | ---  | 0               | 0               | NURSERY STOCK         | NA   | ---      | ---   | 1               | 1               |
| WOOL-UMD,EX FREE            | MT   | 11       | 0    | 195             | 0               | OTHER VEG PRODUCTS    | NA   | ---      | ---   | 85              | 2               |
| SAUSAGE CASTINGS            | NA   | ---      | ---  |                 |                 |                       |      |          |       |                 |                 |
| OTHER ANIMAL PRODUCTS       | NA   | ---      | ---  | 46              | 43              |                       |      |          |       |                 |                 |

TABLE 4--U.S. AGRICULTURAL IMPORTS: QUANTITY AND VALUE, COUNTRY BY COMMODITY GROUP, CALENDAR YEARS 1979 AND 1980

| COUNTRY AND<br>COMMODITY GROUP | UNIT | QUANTITY | QUANTITY | VALUE   | VALUE : | COMMODITY GROUP       | UNIT | QUANTITY | QUANTITY | VALUE   | VALUE   |
|--------------------------------|------|----------|----------|---------|---------|-----------------------|------|----------|----------|---------|---------|
|                                |      | 1979     | 1980     | 1979    | 1980    |                       |      | 1979     | 1980     | 1979    | 1980    |
|                                |      |          |          | \$1,000 | \$1,000 |                       |      |          |          | \$1,000 | \$1,000 |
| 491 CYPRUS                     |      | ---      | ---      | 651     | 798     |                       |      |          |          |         |         |
| COMPLEMENTARY                  | NA   | ---      | ---      | 176     | 378     | VEGETABLE PRODUCTS    | NA   | ---      | ---      | 174     | 355     |
| BANANAS-FRESH                  | MT   |          |          |         |         | GRAINS AND PREPS      | NA   | ---      | ---      | 4       | 1       |
| PLANTAINS-FRESH                | MT   |          |          |         |         | WHEAT-EX SEED,ED      | MT   |          |          |         |         |
| COFFEE-GREEN                   | MT   |          |          |         |         | BARLEY                | MT   |          |          |         |         |
| COFFEE-ROASTED                 | MT   | 0        | 0        | 2       | 1       | BISCUITS, WAFERS      | MT   |          |          |         |         |
| COFFEE-SOLUBLE, EXTRACTS       | MT   |          |          |         |         | FRUITS AND PREPS      | NA   | ---      | ---      | 4       | 146     |
| COCOA BEANS                    | MT   |          |          |         |         | FRESH OR FROZEN       | MT   |          |          |         |         |
| COCOA BUTTER                   | MT   |          |          |         |         | STRAWBERRIES          | MT   |          |          |         |         |
| COCOA-CAKE, POWDER, ETC        | MT   |          |          |         |         | PREPARED OR PRES      | MT   | 4        | 278      | 4       | 144     |
| CHOCOLATE PREPARATIONS         | MT   | 0        | 25       | 0       | 75      | PINEAPPLES            | MT   |          |          |         |         |
| TEA-CRUDE OR PREPARED          | MT   |          |          |         |         | FRUIT JUICES          | MLT  | 2        | 1        | 0       | 1       |
| SPICES                         | MT   | 2        | 0        | 6       | 1       | NUTS AND PREPS        | NA   | ---      | ---      | 3       | 1       |
| ALLIED GUMS                    | MT   |          |          |         |         | VEGETABLES AND PREPS  | NA   | ---      | ---      |         |         |
| RUBBER-CRUDE                   | MT   |          |          |         |         | FRESH OR FROZEN       | NA   | ---      | ---      |         |         |
| RUBBER-LATEX                   | MT   |          |          |         |         | TOMATOES              | MT   |          |          |         |         |
| RUBBER-DRY FORM                | MT   |          |          |         |         | PREPARED OR PRES      | NA   | ---      | ---      | 3       | 1       |
| SILK-RAW                       | MT   |          |          |         |         | OLIVES                | MLT  | 2        | 3        | 2       | 1       |
| WOOL-UNMFD, FREE               | MT   |          |          |         |         | MUSHROOMS, CANNED     | MT   |          |          |         |         |
| FIBERS-EX COTTON, JUTE         | MT   |          |          |         |         | HOPS & EXTRACT EG     | MT   |          |          |         |         |
| OILS-ESSENTIAL                 | MT   |          |          |         |         | SUGAR AND REL PRODS   | NA   | ---      | ---      | 3       | 5       |
| DRUGS                          | MT   |          |          |         |         | SUGAR-CANE, BEET      | MT   |          |          |         |         |
| OTHER COMPLEMENTARY            | NA   | ---      | ---      | 168     | 240     | MOLASSES INEDIBLE     | MT   |          |          |         |         |
| SUPPLEMENTARY                  | NA   | ---      | ---      | 475     | 421     | CONFECTIONERY PRODS   | MT   | 0        | 2        | 2       | 4       |
| ANIMALS & ANIMAL PRODS         | NA   | ---      | ---      | 301     | 125     | SPICES                | MT   |          |          |         |         |
| ANIMALS-LIVE, EX PLTRY         | NA   | ---      | ---      |         |         | TOBACCO, UNMFD        | MT   | 51       | 20       | 115     | 74      |
| CATTLE-DUTIABLE                | MND  |          |          |         |         | TOBACCO-FILLER        | MT   | 45       | 13       | 92      | 50      |
| MEATS AND MEAT PRODS           | MT   |          |          |         |         | TOBACCO-SCRAP         | MT   | 4        | 7        | 23      | 24      |
| MEATS-P.L. 88-482              | MT   |          |          |         |         | BEVERGES EX FR JUICE  | MLT  | 33       | 58       | 43      | 93      |
| MEATS-FRESH, FROZEN            | MT   |          |          |         |         | WINE                  | MLT  | 32       | 58       | 41      | 93      |
| BEEF AND VEAL                  | MT   |          |          |         |         | MALT BEVERAGES        | MLT  |          |          |         |         |
| PORK                           | MT   |          |          |         |         | FEEDS & FODDERS       | NA   | ---      | ---      |         |         |
| MEATS-PREP, PRES               | MT   |          |          |         |         | OILSEEDS AND PRODS    | NA   | ---      | ---      |         |         |
| BEEF AND VEAL                  | MT   |          |          |         |         | OILSEEDS & OILNUTS    | MT   |          |          |         |         |
| PORK                           | MT   |          |          |         |         | FLAXSEED              | MT   |          |          |         |         |
| MUTTON, GOAT, & LAMB           | MT   |          |          |         |         | SESAME SEED           | MT   |          |          |         |         |
| POULTRY & PRODUCTS             | NA   | ---      | ---      |         |         | OILS AND WAXES-VEG    | MT   |          |          |         |         |
| DAIRY PRODUCTS                 | NA   | ---      | ---      | 301     | 125     | CASTOR OIL            | MT   |          |          |         |         |
| NONFAT DRY MILK                | MT   |          |          |         |         | COCONUT OIL           | MT   |          |          |         |         |
| CHEESE                         | MT   | 100      | 28       | 301     | 125     | OLIVE OIL             | MT   |          |          |         |         |
| CASEIN AND MIXTURES            | MT   |          |          |         |         | PALM OIL              | MT   |          |          |         |         |
| FATS OILS AND GREASES          | MT   |          |          |         |         | PALM KERNEL OIL       | MT   |          |          |         |         |
| HIDES AND SKINS                | NA   | ---      | ---      | 0       | 0       | OILCAKE AND MEAL      | MT   |          |          |         |         |
| SHEEP & LAMB SKINS             | MT   | ---      | ---      |         |         | COTTON, EX LINTERS    | MT   |          |          |         |         |
| FURSKINS                       | NA   | ---      | ---      | 0       | 0       | COTTON LINTERS        | MT   |          |          |         |         |
| WOOL-UMD, EX FREE              | MT   |          |          |         |         | SEEDS, FIELD & GARDEN | NA   | ---      | ---      | 0       | 10      |
| SAUSAGE CASINGS                | NA   | ---      | ---      |         |         | NURSERY STOCK         | NA   | ---      | ---      |         |         |
| OTHER ANIMAL PRODUCTS          | NA   | ---      | ---      |         |         | OTHER VEG PRODUCTS    | NA   | ---      | ---      | 0       | 24      |

TABLE 4--U.S. AGRICULTURAL IMPORTS: QUANTITY AND VALUE, COUNTRY BY COMMODITY GROUP, CALENDAR YEARS 1979 AND 1980

| COUNTRY AND COMMODITY GROUP | UNIT | QUANTITY | QUANTITY | VALUE   | VALUE :   | COMMODITY GROUP       | UNIT | QUANTITY | QUANTITY | VALUE   | VALUE   |
|-----------------------------|------|----------|----------|---------|-----------|-----------------------|------|----------|----------|---------|---------|
|                             |      | 1979     | 1980     | 1979    | 1980 :    |                       |      | 1979     | 1980     | 1979    | 1980    |
|                             |      |          |          | \$1,000 | \$1,000 : |                       |      |          |          | \$1,000 | \$1,000 |
| 502 SYRIA                   |      | ---      | ---      | 5656    | 6887 :    |                       |      |          |          |         |         |
| COMPLEMENTARY               | NA   | ---      | ---      | 547     | 204 :     | VEGETABLE PRODUCTS    | NA   | ---      | ---      | 4536    | 6337    |
| BANANAS-FRESH               | MT   |          |          |         |           | GRAINS AND PREPS      | NA   | ---      | ---      | 21      | 31      |
| PLANTAINS-FRESH             | MT   |          |          |         |           | WHEAT-EX SEED, ED     | MT   |          |          |         |         |
| COFFEE-GREEN                | MT   |          |          |         |           | BARLEY                | MT   |          |          |         |         |
| COFFEE-ROASTED              | MT   |          |          |         |           | BISCUITS, WAFERS      | MT   |          |          |         |         |
| COFFEE-SOLUBLE, EXTRACTS    | MT   |          |          |         |           | FRUITS AND PREPS      | NA   | ---      | ---      | 151     | 397     |
| COCOA BEANS                 | MT   |          |          |         |           | FRESH OR FROZEN       | MT   |          |          |         |         |
| COCOA BUTTER                | MT   |          |          |         |           | STRAWBERRIES          | MT   |          |          |         |         |
| COCOA-CAKE, POWDER, ETC     | MT   |          |          |         |           | PREPARED OR PRES      | MT   | 69       | 318      | 123     | 396     |
| CHOCOLATE PREPARATIONS      | MT   |          |          |         |           | PINEAPPLES            | MT   |          |          |         |         |
| TEA-CRUDE OR PREPARED       | MT   |          |          |         |           | FRUIT JUICES          | MLY  | 45       | 0        | 28      | 0       |
| SPICES                      | MT   | 15       | 3        | 34      | 12 :      | NUTS AND PREPS        | NA   | ---      | ---      | 510     | 33      |
| ALLIED GUMS                 | MT   |          |          |         |           | VEGETABLES AND PREPS  | NA   | ---      | ---      | 10      | 4       |
| RUBBER-CRUDE                | MT   |          |          |         |           | FRESH OR FROZEN       | NA   | ---      | ---      |         |         |
| RUBBER-LATEX                | MT   |          |          |         |           | TOMATOES              | MT   |          |          |         |         |
| RUBBER-DRY FORM             | MT   |          |          |         |           | PREPARED OR PRES      | NA   | ---      | ---      | 10      | 4       |
| SILK-RAW                    | MT   |          |          |         |           | OLIVES                | MLT  |          |          |         |         |
| WOOL-UNMFD, FREE            | MT   | 127      | 144      | 229     | 282 :     | MUSHROOMS, CANNED     | MT   |          |          |         |         |
| FIBERS-EX COTTON, JUTE      | MT   | 259      | 0        | 56      | 0 :       | HOPS & EXTRACT EQ     | MT   |          |          |         |         |
| OILS-ESSENTIAL              | MT   |          |          |         |           | SUGAR AND REL PRODS   | NA   | ---      | ---      | 4       | 0       |
| DRUGS                       | MT   | 329      | 0        | 224     | 0 :       | SUGAR-CANE, PEET      | MT   |          |          |         |         |
| OTHER COMPLEMENTARY         | NA   | ---      | ---      | 4       | 0 :       | MOLASSES INEDIBLE     | MT   |          |          |         |         |
| SUPPLEMENTARY               | NA   | ---      | ---      | 5109    | 6593 :    | CONFECTIONERY PRODS   | MT   | 9        | 0        | 1       | 0       |
| ANIMALS & ANIMAL PRODS      | NA   | ---      | ---      | 573     | 256 :     | SPICES                | MT   | 1        | 0        | 4       | 0       |
| ANIMALS-LIVE, EX PLTRY      | NA   | ---      | ---      |         |           | TOBACCO, UNMFD        | MT   | 1141     | 1734     | 3788    | 5862    |
| CATTLE-DUTIABLE             | MNO  |          |          |         |           | TOBACCO-FILLER        | MT   | 1141     | 1695     | 3788    | 5854    |
| MEATS AND MEAT PRODS        | MT   |          |          |         |           | TOBACCO-SCRAP         | MT   | 6        | 20       | 0       | 0       |
| MEATS-P, L, 88-482          | MT   |          |          |         |           | BEVERGES EX FR JUICE  | MLT  |          |          |         |         |
| MEATS-FRESH, FROZEN         | MT   |          |          |         |           | WINE                  | MLT  |          |          |         |         |
| BEEF AND VEAL               | MT   |          |          |         |           | MALT BEVERAGES        | MLT  |          |          |         |         |
| PORK                        | MT   |          |          |         |           | FEEDS & FODDERS       | NA   | ---      | ---      |         |         |
| MEATS-PREP, PRES            | MT   |          |          |         |           | OILSEEDS AND PRODS    | NA   | ---      | ---      |         |         |
| BEEF AND VEAL               | MT   |          |          |         |           | OILSEEDS & OILNUTS    | MT   |          |          |         |         |
| PORK                        | MT   |          |          |         |           | FLAXSEED              | MT   |          |          |         |         |
| MUTTON, GOAT, & LAMB        | MT   |          |          |         |           | SESAME SEED           | MT   |          |          |         |         |
| POULTRY & PRODUCTS          | NA   | ---      | ---      |         |           | OILS AND WAXES-VFG    | MT   |          |          |         |         |
| DAIRY PRODUCTS              | NA   | ---      | ---      |         |           | CASTOR OIL            | MT   |          |          |         |         |
| NONFAT DRY MILK             | MT   |          |          |         |           | COCONUT OIL           | MT   |          |          |         |         |
| CHEESE                      | MT   |          |          |         |           | OLIVE OIL             | MT   |          |          |         |         |
| CASEIN AND MIXTURES         | MT   |          |          |         |           | PALM OIL              | MT   |          |          |         |         |
| FATS OILS AND GREASES       | MT   |          |          |         |           | PALM KERNEL OIL       | MT   |          |          |         |         |
| HIDES AND SKINS             | NA   | ---      | ---      | 205     | 0 :       | OTLCAKE AND MEAL      | MT   |          |          |         |         |
| SHEEP & LAMB SKINS          | MT   | 34       | 0        | 205     | 0 :       | COTTON, FY LINTERS    | MT   |          |          |         |         |
| FURSKINS                    | NA   | ---      | ---      | 205     | 0 :       | COTTON LINTERS        | MT   | 648      | 0        | 49      | 0       |
| WOOL-UMD, EX FREE           | MT   |          |          |         |           | SEEDS, FIELD & GARDEN | NA   | ---      | ---      | 0       | 0       |
| SAUSAGE CASINGS             | NA   | ---      | ---      | 368     | 256 :     | NURSERY STOCK         | NA   | ---      | ---      |         |         |
| OTHER ANIMAL PRODUCTS       | NA   | ---      | ---      |         |           | OTHER VEG PRODUCTS    | NA   | ---      | ---      |         |         |

TABLE 4--U.S. AGRICULTURAL IMPORTS: QUANTITY AND VALUE, COUNTRY BY COMMODITY GROUP, CALENDAR YEARS 1979 AND 1980

| COUNTRY AND COMMODITY GROUP | UNIT | QUANTITY | QUANTITY | VALUE   | VALUE   | COMMODITY GROUP       | UNIT | QUANTITY | QUANTITY | VALUE   | VALUE   |
|-----------------------------|------|----------|----------|---------|---------|-----------------------|------|----------|----------|---------|---------|
|                             |      | 1979     | 1980     | 1979    | 1980    |                       |      | 1979     | 1980     | 1979    | 1980    |
|                             |      |          |          | \$1,000 | \$1,000 |                       |      |          |          | \$1,000 | \$1,000 |
| 504 LEBANON                 | NA   | ---      | ---      | 10052   | 11689   | VEGETABLE PRODUCTS    | NA   | ---      | ---      | 9781    | 11227   |
| COMPLEMENTARY               | MT   | ---      | ---      | 142     | 457     | GRAINS AND PREPS      | NA   | ---      | ---      | 65      | 90      |
| BANANAS-FRESH               | MT   |          |          |         |         | WHEAT-EX SEED, ED     | MT   |          |          |         |         |
| PLANTAINS-FRESH             | MT   |          |          |         |         | BARLEY                | MT   |          |          |         |         |
| COFFEE-GREEN                | MT   |          |          |         |         | BISCUITS, WAFERS      | MT   | 0        | 0        | 1       | 1       |
| COFFEE-ROASTED              | MT   | 0        | 0        | 0       | 1       | FRESH OR FROZEN       | MT   | ---      | ---      | 5       | 17      |
| COFFEE-SOLUBLE, EXTRACTS    | MT   |          |          |         |         | STRAWBERRIES          | MT   |          |          |         |         |
| COCOA BEANS                 | MT   |          |          |         |         | PREPARED OR PRES      | MT   | 0        | 13       | 0       | 17      |
| COCOA BUTTER                | MT   |          |          |         |         | PINEAPPLES            | MT   |          |          |         |         |
| COCOA-CAKE, POWDER, ETC     | MT   |          |          |         |         | FRUIT JUICES          | MLT  | 10       | 0        | 6       | 0       |
| CHOCOLATE PREPARATIONS      | MT   |          |          |         |         | NUTS AND PREPS        | NA   | ---      | ---      | 0       | 0       |
| TEA-CRUDE OR PREPARED       | MT   |          |          |         |         | VEGETABLES AND PREPS  | NA   | ---      | ---      | 66      | 94      |
| SPICES                      | MT   | 20       | 6        | 24      | 6       | FRESH OR FROZEN       | NA   | ---      | ---      |         |         |
| ALLIED GUMS                 | MT   |          |          |         |         | TOMATOES              | MT   |          |          |         |         |
| RUBBER-CRUDE                | MT   |          |          |         |         | PREPARED OR PRES      | NA   | ---      | ---      | 66      | 94      |
| RUBBER-LATEX                | MT   |          |          |         |         | OLIVES                | MLT  |          |          |         |         |
| RUBBER-DRY FORM             | MT   |          |          |         |         | MUSHROOMS, CANNED     | MT   |          |          |         |         |
| SILK-RAW                    | MT   |          |          |         |         | HOPS & EXTRACT ED     | MT   |          |          |         |         |
| WOOL-UNMFD, FREE            | MT   | 63       | 92       | 117     | 103     | SUGAR AND REL PRODS   | NA   | ---      | ---      | 69      | 165     |
| FIBERS-EX COTTON, JUTE      | MT   |          |          |         |         | SUGAR-CANE, REET      | MT   |          |          |         |         |
| OILS-ESSENTIAL              | MT   | 0        | 0        | 0       | 0       | MOLASSES IMMEDIATE    | MT   |          |          |         |         |
| DRUGS                       | MT   | 0        | 112      | 0       | 253     | CONFECTIONERY PRODS   | MT   | 24       | 38       | 61      | 138     |
| OTHER COMPLEMENTARY         | NA   | ---      | ---      | 0       | 0       | SPICES                | MT   | 0        | 0        | 0       | 2       |
| SUPPLEMENTARY               | NA   | ---      | ---      | 0       | 0       | TOBACCO, UNMFD        | MT   | 3159     | 3409     | 9553    | 10805   |
| ANIMALS & ANIMAL PRODS      | NA   | ---      | ---      | 9910    | 11232   | TOBACCO-FILLER        | MT   | 3029     | 2970     | 9497    | 10541   |
| ANIMALS-LIVE, EX PLTRY      | NA   | ---      | ---      | 129     | 5       | TOBACCO-SCRAP         | MT   | 130      | 50       | 55      | 263     |
| CATTLE-DUTIABLE             | HNO  |          |          |         |         | BEVERAGES EX FR JUICE | MLT  | 6        | 1        | 11      | 3       |
| MEATS AND MEAT PRODS        | MT   |          |          |         |         | WINE                  | MLT  | 6        | 1        | 11      | 3       |
| MEATS-P, L, BR-482          | MT   |          |          |         |         | MALT BEVERAGES        | MLT  |          |          |         |         |
| MEATS-FRESH, FROZEN         | MT   |          |          |         |         | FEEDS & FODDERS       | NA   | ---      | ---      |         |         |
| BEEF AND VEAL               | MT   |          |          |         |         | OILSEEDS AND PRODS    | NA   | ---      | ---      | 11      | 30      |
| PORK                        | MT   |          |          |         |         | OILSEEDS & OILNUTS    | MT   | 0        | 0        | 0       | 1       |
| MEATS-PREP, PRES            | MT   |          |          |         |         | FLAXSEED              | MT   |          |          |         |         |
| BEEF AND VEAL               | MT   |          |          |         |         | SESAME SEED           | MT   | 0        | 0        | 0       | 1       |
| PORK                        | MT   |          |          |         |         | OILS AND WAXES-VEG    | MT   | 0        | 9        | 11      | 30      |
| MUTTON, GOAT, & LAMB        | MT   |          |          |         |         | CASTOR OIL            | MT   |          |          |         |         |
| POULTRY & PRODUCTS          | NA   | ---      | ---      |         |         | COCONUT OIL           | MT   |          |          |         |         |
| DAIRY PRODUCTS              | NA   | ---      | ---      |         |         | OLIVE OIL             | MT   |          |          |         |         |
| NONFAT DRY MILK             | MT   |          |          |         |         | PALM OIL              | MT   |          |          |         |         |
| CHEESE                      | MT   |          |          |         |         | PALM KERNEL OIL       | MT   |          |          |         |         |
| CASEIN AND MIXTURES         | MT   |          |          |         |         | OILCAKE AND MEAL      | MT   |          |          |         |         |
| FATS OILS AND GREASES       | MT   |          |          |         |         | COTTON, EX LINTERS    | MT   |          |          |         |         |
| HIDES AND SKINS             | NA   | ---      | ---      | 116     | 0       | COTTON LINTERS        | MT   |          |          |         |         |
| SHEEP & LAMB SKINS          | MT   | 16       | 0        | 116     | 0       | SEEDS, FIELD & GARDEN | NA   | ---      | ---      | 0       | 12      |
| FURSKINS                    | NA   | ---      | ---      |         |         | NURSERY STOCK         | NA   | ---      | ---      |         |         |
| WOOL-UMD, EX FREE           | MT   |          |          |         |         | OTHER VEG PRODUCTS    | NA   | ---      | ---      | 0       | 19      |
| SAUSAGE CASINGS             | NA   | ---      | ---      | 13      | 5       |                       |      |          |          |         |         |
| OTHER ANIMAL PRODUCTS       | NA   | ---      | ---      |         |         |                       |      |          |          |         |         |



TABLE 4--U.S. AGRICULTURAL IMPORTS: QUANTITY AND VALUE, COUNTRY BY COMMODITY GROUP, CALENDAR YEARS 1979 AND 1980

| COUNTRY AND COMMODITY GROUP | UNIT | QUANTITY 1979 | QUANTITY 1980 | VALUE 1979 \$1,000 | VALUE 1980 \$1,000 | COMMODITY GROUP       | UNIT | QUANTITY 1979 | QUANTITY 1980 | VALUE 1979 \$1,000 | VALUE 1980 \$1,000 |
|-----------------------------|------|---------------|---------------|--------------------|--------------------|-----------------------|------|---------------|---------------|--------------------|--------------------|
| 505 IRAQ                    |      | ---           | ---           |                    |                    |                       |      |               |               |                    |                    |
| COMPLEMENTARY               | NA   | ---           | ---           | 3912               | 1702               |                       |      |               |               |                    |                    |
| BANANAS-FRESH               | MT   | ---           | ---           | 291                | 1070               | VEGETABLE PRODUCTS    | NA   | ---           | ---           |                    |                    |
| PLANTAINS-FRESH             | MT   |               |               |                    |                    | GRAINS AND PREPS      | NA   | ---           | ---           | 3620               | 590                |
| COFFEE-GREEN                | MT   |               |               |                    |                    | WHEAT-EX SEED, EN     | MT   | ---           | ---           | 14                 | 0                  |
| COFFEE-ROASTED              | MT   |               |               |                    |                    | BARLEY                | MT   |               |               |                    |                    |
| COFFEE-SOLUBLE, EXTRACTS    | MT   |               |               |                    |                    | BISCUITS, WAFERS      | MT   |               |               |                    |                    |
| COCOA BEANS                 | MT   |               |               |                    |                    | FRUITS AND PREPS      | NA   | ---           | ---           |                    |                    |
| COCOA BUTTER                | MT   |               |               |                    |                    | FRESH OR FROZEN       | MT   | ---           | ---           | 3578               | 590                |
| COCOA-CAKE, POWDER, ETC     | MT   |               |               |                    |                    | STRAWBERRIES          | MT   |               |               |                    |                    |
| CHOCOLATE PREPARATIONS      | MT   |               |               |                    |                    | PREPARED OR PRES      | MT   | 5078          | 809           | 3578               | 590                |
| TEA-CRUDE OR PREPARED       | MT   |               |               |                    |                    | PINEAPPLES            | MT   |               |               |                    |                    |
| SPICES                      | MT   |               |               |                    |                    | FRUIT JUICES          | MLT  |               |               |                    |                    |
| ALLIED GUMS                 | MT   |               |               |                    |                    | NUTS AND PREPS        | NA   | ---           | ---           |                    |                    |
| RUBBER-CRUDE                | MT   |               |               |                    |                    | VEGETABLES AND PREPS  | NA   | ---           | ---           |                    |                    |
| RUBBER-LATEX                | MT   |               |               |                    |                    | FRESH OR FROZEN       | NA   | ---           | ---           | 5                  | 0                  |
| RUBBER-DRY FORM             | MT   |               |               |                    |                    | TOMATOES              | MT   |               |               |                    |                    |
| SILK-RAW                    | MT   |               |               |                    |                    | PREPARED OR PRES      | NA   | ---           | ---           |                    |                    |
| WOOL-UVMFD, FREE            | MT   | 185           | 229           | 290                | 462                | OLIVES                | MLT  |               |               | 5                  | 0                  |
| FIBERS-EX COTTON, JUTE      | MT   |               |               |                    |                    | MUSHROOMS, CANNED     | MT   |               |               |                    |                    |
| OILS-ESSENTIAL              | MT   |               |               |                    |                    | HOPS & EXTRACT EQ     | MT   |               |               |                    |                    |
| DRUGS                       | MT   | 0             | 248           | 1                  | 57                 | SUGAR AND REL PRODS   | NA   | ---           | ---           |                    |                    |
| OTHER COMPLEMENTARY         | NA   | ---           | ---           | 0                  | 50                 | SUGAR-CANE, BEET      | MT   |               |               | 24                 | 0                  |
| SUPPLEMENTARY               | NA   | ---           | ---           |                    |                    | MOLASSES INEDIBLE     | MT   |               |               |                    |                    |
| ANIMALS & ANIMAL PRODS      | NA   | ---           | ---           | 3620               | 532                | CONFECTIONERY PRODS   | MT   |               |               |                    |                    |
| ANIMALS-LIVE, EX PLTRY      | NA   | ---           | ---           | 0                  | 42                 | SPICES                | MT   |               |               |                    |                    |
| CATTLE-DUTIABLE             | MT   |               |               |                    |                    | TOBACCO, UNMFD        | MT   |               |               |                    |                    |
| MEATS AND MEAT PRODS        | MT   |               |               |                    |                    | TOBACCO-FILLET        | MT   |               |               |                    |                    |
| MEATS-P, L, 88-482          | MT   |               |               |                    |                    | TOBACCO-SCRAP         | MT   |               |               |                    |                    |
| MEATS-FRESH, FROZEN         | MT   |               |               |                    |                    | BEVERGES EX FR JUICE  | MLT  |               |               |                    |                    |
| BEEF AND VEAL               | MT   |               |               |                    |                    | WINE                  | MLT  |               |               |                    |                    |
| PORK                        | MT   |               |               |                    |                    | MALT BEVERAGES        | MLT  |               |               |                    |                    |
| MEATS-PREP, PRES            | MT   |               |               |                    |                    | FEEDS & FODDERS       | NA   | ---           | ---           |                    |                    |
| BEEF AND VEAL               | MT   |               |               |                    |                    | OILSEEDS AND PRODS    | NA   | ---           | ---           |                    |                    |
| PORK                        | MT   |               |               |                    |                    | OILSEEDS & OILNUTS    | MT   |               |               |                    |                    |
| MUTTON, GOAT, & LAMB        | MT   |               |               |                    |                    | FLAXSEED              | MT   |               |               |                    |                    |
| POULTRY & PRODUCTS          | NA   | ---           | ---           |                    |                    | SESAME SEED           | MT   |               |               |                    |                    |
| DAIRY PRODUCTS              | NA   | ---           | ---           |                    |                    | OILS AND WAXES-VFC    | MT   |               |               |                    |                    |
| NONFAT DRY MILK             | MT   |               |               |                    |                    | CASTOR OIL            | MT   |               |               |                    |                    |
| CHEESE                      | MT   |               |               |                    |                    | COCONUT OIL           | MT   |               |               |                    |                    |
| CASEIN AND MIXTURES         | MT   | 0             | 15            | 0                  | 42                 | OLIVE OIL             | MT   |               |               |                    |                    |
| FATS OILS AND GREASES       | MT   |               |               |                    |                    | PALM OIL              | MT   |               |               |                    |                    |
| HIDES AND SKINS             | NA   | ---           | ---           |                    |                    | PALM KERNEL OIL       | MT   |               |               |                    |                    |
| SHEEP & LAMB SKINS          | MT   |               |               |                    |                    | OILCAKE AND MEAL      | MT   |               |               |                    |                    |
| FURSKINS                    | NA   | ---           | ---           |                    |                    | COTTON, EX LINTERS    | MT   |               |               |                    |                    |
| WOOL-UVD, EX FREE           | MT   |               |               |                    |                    | COTTON LINTERS        | MT   |               |               |                    |                    |
| SAUSAGE CASINGS             | NA   | ---           | ---           |                    |                    | SEEDS, FIELD & GARDEN | NA   | ---           | ---           |                    |                    |
| OTHER ANIMAL PRODUCTS       | NA   | ---           | ---           |                    |                    | NURSERY STOCK         | NA   | ---           | ---           |                    |                    |
|                             |      |               |               |                    |                    | OTHER VEG PRODUCTS    | NA   | ---           | ---           |                    |                    |

TABLE 4--U.S. AGRICULTURAL IMPORTS: QUANTITY AND VALUE, COUNTRY BY COMMODITY GROUP, CALENDAR YEARS 1979 AND 1980

| COUNTRY AND COMMODITY GROUP | UNIT | QUANTITY | QUANTITY | VALUE   | VALUE   | COMMODITY GROUP       | UNIT | QUANTITY | QUANTITY | VALUE   | VALUE   |
|-----------------------------|------|----------|----------|---------|---------|-----------------------|------|----------|----------|---------|---------|
|                             |      | 1979     | 1980     | 1979    | 1980    |                       |      | 1979     | 1980     | 1979    | 1980    |
|                             |      |          |          | \$1,000 | \$1,000 |                       |      |          |          | \$1,000 | \$1,000 |
| 507 IRAN                    |      | ---      | ---      | 95438   | 15617   |                       |      |          |          |         |         |
| COMPLEMENTARY               | NA   | ---      | ---      | 5503    | 1295    | VEGETABLE PRODUCTS    | NA   | ---      | ---      | 52620   | 5196    |
| BANANAS-FRESH               | MT   |          |          |         |         | GRAINS AND PREPS      | NA   | ---      | ---      | 2       | 0       |
| PLANTAINS-FRESH             | MT   |          |          |         |         | WHEAT-EX SEED,ED      | MT   |          |          |         |         |
| COFFEE-GREEN                | MT   |          |          |         |         | BARLEY                | MT   |          |          |         |         |
| COFFEE-ROASTED              | MT   |          |          |         |         | BISCUITS, WAFERS      | MT   |          |          |         |         |
| COFFEE-SOLUBLE, EXTRACTS    | MT   |          |          |         |         | FRUITS AND PREPS      | NA   | ---      | ---      | 10148   | 3794    |
| COCOA BEANS                 | MT   |          |          |         |         | FRESH OR FROZEN       | MT   |          |          |         |         |
| COCOA BUTTER                | MT   |          |          |         |         | STRAWBERRIES          | MT   |          |          |         |         |
| COCOA-CAKE, POWDER, ETC     | MT   |          |          |         |         | PREPARED OR PRES      | MT   | 12956    | 4494     | 10140   | 3794    |
| CHOCOLATE PREPARATIONS      | MT   |          |          |         |         | PINEAPPLES            | MT   |          |          |         |         |
| TEA-CRUDE OR PREPARED       | MT   |          |          |         |         | FRUIT JUICES          | MLT  | 17       | 0        | 0       | 0       |
| SPICES                      | MT   | 1653     | 162      | 3456    | 319     | NUTS AND PREPS        | NA   | ---      | ---      | 42445   | 2363    |
| ALLIED GUMS                 | MT   |          |          |         |         | VEGETABLES AND PREPS  | NA   | ---      | ---      | 0       | 24      |
| RUBBER-CRUDE                | MT   |          |          |         |         | FRESH OR FROZEN       | NA   | ---      | ---      |         |         |
| RUBBER-LATEX                | MT   |          |          |         |         | TOMATOES              | MT   |          |          |         |         |
| RUBBER-DRY FORM             | MT   |          |          |         |         | PREPARED OR PRES      | NA   | ---      | ---      | 0       | 24      |
| SILK-RAW                    | MT   |          |          |         |         | OLIVES                | MLT  |          |          |         |         |
| WOOL-UNMFD, FREE            | MT   |          |          |         |         | MUSHROOMS, CANNED     | MT   |          |          |         |         |
| FIBERS-EX COTTON, JUTE      | MT   |          |          |         |         | HOPS & EXTRACT EQ     | MT   |          |          |         |         |
| OILS-ESSENTIAL              | MT   |          |          |         |         | SUGAR AND RFL PRODS   | NA   | ---      | ---      |         |         |
| DRUGS                       | MT   | 1810     | 347      | 2026    | 981     | SUGAR-CANE, BEET      | MT   |          |          |         |         |
| OTHER COMPLEMENTARY         | NA   | ---      | ---      | 21      | 0       | MOLASSES INEDIBLE     | MT   |          |          |         |         |
| SUPPLEMENTARY               | NA   | ---      | ---      | 93935   | 14322   | CONFECTIONERY PRODS   | MT   |          |          |         |         |
| ANIMALS & ANIMAL PRODS      | NA   | ---      | ---      | 41306   | 8126    | SPICES                | MT   |          |          |         |         |
| ANIMALS-LIVE, EX PLTRY      | NA   | ---      | ---      |         |         | TOBACCO, UNMFD        | MT   | 14       | 2        | 34      | 0       |
| CATTLE-DUTIABLE             | MNO  |          |          |         |         | TOBACCO-FILLER        | MT   | 14       | 2        | 34      | 0       |
| MEATS AND MEAT PRODS        | MT   |          |          |         |         | TOBACCO-SCRAP         | MT   |          |          |         |         |
| MEATS-P.L. 88-482           | MT   |          |          |         |         | BEVERGES EX FR JUICE  | MLT  |          |          |         |         |
| MEATS-FRESH, FROZEN         | MT   |          |          |         |         | WINE                  | MLT  |          |          |         |         |
| BEEF AND VEAL               | MT   |          |          |         |         | MALT BEVERAGES        | MLT  |          |          |         |         |
| PORK                        | MT   |          |          |         |         | FEEDS & FODDERS       | NA   | ---      | ---      |         |         |
| MEATS-PREP, PRES            | MT   |          |          |         |         | OILSEEDS AND PRODS    | NA   | ---      | ---      |         |         |
| BEEF AND VEAL               | MT   |          |          |         |         | OILSEEDS & OILNUTS    | MT   |          |          |         |         |
| PORK                        | MT   |          |          |         |         | FLAXSEED              | MT   |          |          |         |         |
| MUTTON, GOAT, & LAMB        | MT   |          |          |         |         | SESAME SEED           | MT   |          |          |         |         |
| POULTRY & PRODUCTS          | NA   | ---      | ---      |         |         | OILS AND WAXES-VEG    | MT   |          |          |         |         |
| DAIRY PRODUCTS              | NA   | ---      | ---      | 0       | 2       | CASTOR OIL            | MT   |          |          |         |         |
| NONFAT DRY MILK             | MT   |          |          |         |         | COCONUT OIL           | MT   |          |          |         |         |
| CHEESE                      | MT   |          |          |         |         | OLIVE OIL             | MT   |          |          |         |         |
| CASEIN AND MIXTURES         | MT   |          |          |         |         | PALM OIL              | MT   |          |          |         |         |
| FATS OILS AND GREASES       | MT   |          |          |         |         | PALM KERNEL OIL       | MT   |          |          |         |         |
| HIDES AND SKINS             | NA   | ---      | ---      | 40315   | 7658    | OILCAKE AND MEAL      | MT   |          |          |         |         |
| SHEEP & LAMB SKINS          | MT   | 6666     | 1367     | 38551   | 7223    | COTTON, EX LINTERS    | MT   |          |          |         |         |
| FURSKINS                    | NA   | ---      | ---      |         |         | COTTON LINTERS        | MT   |          |          |         |         |
| WOOL-UMD, EX FREE           | MT   | 103      | 73       | 090     | 465     | SEEDS, FIELD & GARDEN | NA   | ---      | ---      |         |         |
| SAUSAGE CASINGS             | NA   | ---      | ---      |         |         | NURSERY STOCK         | NA   | ---      | ---      |         |         |
| OTHER ANIMAL PRODUCTS       | NA   | ---      | ---      | 0       | 0       | OTHER VEG PRODUCTS    | NA   | ---      | ---      |         |         |

TABLE 4--U.S. AGRICULTURAL IMPORTS: QUANTITY AND VALUE, COUNTRY BY COMMODITY GROUP, CALENDAR YEARS 1979 AND 1980

| COUNTRY AND COMMODITY GROUP | UNIT | QUANTITY |      | VALUE   |         | COMMODITY GROUP      | UNIT | QUANTITY |      | VALUE   |         |
|-----------------------------|------|----------|------|---------|---------|----------------------|------|----------|------|---------|---------|
|                             |      | 1979     | 1980 | 1979    | 1980    |                      |      | 1979     | 1980 |         |         |
|                             |      |          |      | \$1,000 | \$1,000 |                      |      |          |      | \$1,000 | \$1,000 |
| 508 ISRAEL                  | NA   | ---      | ---  | 25785   | 24420   | VEGETABLE PRODUCTS   | NA   | ---      | ---  |         |         |
| COMPLEMENTARY               | MT   | ---      | ---  | 4451    | 4736    | GRAINS AND PREPS     | NA   | ---      | ---  | 18737   | 17720   |
| BANANAS-FRESH               | MT   |          |      |         |         | WHEAT-EX SEED,ED     | MT   |          |      | 2912    | 2867    |
| PLANTAINS-FRESH             | MT   |          |      |         |         | BARLEY               | MT   |          |      |         |         |
| COFFEE-GREEN                | MT   |          |      |         |         | BISCUITS,WAFERS      | MT   | 1551     | 1912 | 1867    | 2567    |
| COFFEE-ROASTED              | MT   |          |      |         |         | FRUITS AND PREPS     | NA   | ---      | ---  | 5042    | 4564    |
| COFFEE-SOLUBLE,EXTRACTS     | MT   |          |      |         |         | FRESH OR FROZEN      | MT   | 4294     | 331  | 1100    | 133     |
| COCOA BEANS                 | MT   | 34       | 0    | 600     | 0       | STRAWBERRIES         | MT   | 7        | 0    | 7       | 0       |
| COCOA BUTTER                | MT   |          |      |         |         | PREPARED OR PRES     | MT   | 4350     | 4410 | 3067    | 3632    |
| COCOA-CAKE,POWDER,ETC       | MT   |          |      |         |         | PINFAPPLES           | MT   |          |      |         |         |
| CHOCOLATE PREPARATIONS      | MT   | 1        | 1    | 7       | 4       | FRUIT JUICES         | MLT  | 3959     | 2391 | 875     | 799     |
| TEA-CRUDE OR PREPARED       | MT   | 369      | 349  | 1008    | 1286    | NUTS AND PREPS       | NA   | ---      | ---  | 1       | 0       |
| SPICES                      | MT   | 0        | 1    | 0       | 6       | VEGETABLES AND PREPS | NA   | ---      | ---  | 4482    | 3419    |
| ALLIED GUMS                 | MT   | 325      | 194  | 322     | 203     | FRESH OR FROZEN      | NA   | ---      | ---  | 291     | 16      |
| RUBBER-CRUDE                | MT   |          |      |         |         | TOMATOES             | MT   | ---      | ---  | 4191    | 3403    |
| RUBBER-LATEX                | MT   |          |      |         |         | PREPARED OR PRES     | NA   | ---      | ---  | 258     | 331     |
| RUBBER-DRY FORM             | MT   |          |      |         |         | OLIVES               | MLT  | 248      | 266  |         |         |
| SILK-RAW                    | MT   |          |      |         |         | MUSHROOMS,CANNED     | MT   |          |      |         |         |
| WOOL-UNMFD,FREE             | MT   |          |      |         |         | HOPS & EXTRACT EO    | MT   |          |      |         |         |
| FIBERS-EX COTTON,JUTE       | MT   |          |      |         |         | SUGAR AND RFL PRODS  | NA   | ---      | ---  | 450     | 448     |
| OILS-ESSENTIAL              | MT   |          |      |         |         | SUGAR-CANE,REFET     | MT   |          |      |         |         |
| DRUGS                       | MT   | 3        | 3    | 16      | 18      | MOLASSES INEDIBLE    | MT   |          |      |         |         |
| OTHER COMPLEMENTARY         | NA   | 796      | 833  | 2441    | 3198    | CONFECTIONERY PRODS  | MT   | 575      | 399  | 435     | 484     |
| SUPPLEMENTARY               | NA   | ---      | ---  | 56      | 20      | SPICES               | MT   |          |      | 0       | 0       |
| ANIMALS & ANIMAL PRODS      | NA   | ---      | ---  | 21334   | 19624   | TOBACCO,UNMFD        | MT   |          |      |         |         |
| ANIMALS-LIVE,EX PLTRY       | NA   | ---      | ---  | 2596    | 1964    | TOBACCO-FILLED       | MT   |          |      |         |         |
| CATTLE-DUTIABLE             | MNO  | ---      | ---  |         |         | TOBACCO-SCRAP        | MT   |          |      |         |         |
| MEATS AND MEAT PRODS        | MT   |          |      |         |         | BEVERGES EX FR JUICE | MLT  | 1678     | 1428 | 1817    | 2022    |
| MEATS-P,L,88-482            | MT   |          |      |         |         | WINE                 | MLT  | 1631     | 1405 | 1797    | 2005    |
| MEATS-FRESH,FROZEN          | MT   |          |      |         |         | MALT BEVERAGES       | MLT  | 5        | 0    | 2       | 0       |
| BEEF AND VEAL               | MT   |          |      |         |         | FEEDS & FODDERS      | NA   | ---      | ---  |         |         |
| PORK                        | MT   |          |      |         |         | OILSEEDS AND PRODS   | NA   | ---      | ---  |         |         |
| MEATS-PREP,PRES             | MT   |          |      |         |         | OILSEEDS & OILNUTS   | MT   | 19       | 20   | 13      | 13      |
| BEEF AND VEAL               | MT   |          |      |         |         | FLAXSEED             | MT   |          |      | 13      | 13      |
| PORK                        | MT   |          |      |         |         | SESAME SEED          | MT   |          |      |         |         |
| MUTTON,GOAT, & LAMB         | MT   |          |      |         |         | OILS AND WAXES-VEG   | MT   | 2        | 2    | 4       | 4       |
| POULTRY & PRODUCTS          | NA   | ---      | ---  | 1011    | 43      | CASTOR OIL           | MT   | 0        | 0    | 1       | 0       |
| DAIRY PRODUCTS              | NA   | ---      | ---  | 1475    | 1797    | COCONUT OIL          | MT   |          |      |         |         |
| NONFAT DRY MILK             | MT   |          |      |         |         | OLIVE OIL            | MT   |          |      |         |         |
| CHEESE                      | MT   | 964      | 958  | 1475    | 1797    | PALM OIL             | MT   |          |      |         |         |
| CASEIN AND MIXTURES         | MT   |          |      |         |         | PALM KERNEL OIL      | MT   |          |      |         |         |
| FATS OILS AND GREASES       | MT   |          |      |         |         | GILCAKE AND MFAL     | MT   |          |      |         |         |
| HIDES AND SKINS             | NA   | 47       | 203  | 17      | 36      | COTTON,EX LINTERS    | MT   |          |      |         |         |
| SHEEP & LAMB SKINS          | MT   |          |      | 0       | 3       | COTTON LINTERS       | MT   |          |      |         |         |
| FURSKINS                    | NA   | ---      | ---  |         |         | SPEDS,FIELD & GARDEN | NA   | ---      | ---  | 1021    | 1286    |
| WOOL-UMD,EX FREE            | MT   |          |      | 0       | 3       | NURSERY STOCK        | NA   | ---      | ---  | 2750    | 2719    |
| SAUSAGE CASINGS             | NA   | ---      | ---  |         |         | OTHER VEG PRODUCTS   | NA   | ---      | ---  | 250     | 342     |
| OTHER ANIMAL PRODUCTS       | NA   | ---      | ---  | 93      | 36      |                      |      |          |      |         |         |

TABLE 4--U.S. AGRICULTURAL IMPORTS: QUANTITY AND VALUE, COUNTRY BY COMMODITY GROUP, CALENDAR YEARS 1979 AND 1980

| COUNTRY AND<br>COMMODITY GROUP | UNIT | QUANTITY | QUANTITY | VALUE   | VALUE :   | COMMODITY GROUP       | UNIT | QUANTITY | QUANTITY | VALUE   | VALUE   |
|--------------------------------|------|----------|----------|---------|-----------|-----------------------|------|----------|----------|---------|---------|
|                                |      | 1979     | 1980     | 1979    | 1980 :    |                       |      | 1979     | 1980     | \$1,000 | \$1,000 |
|                                |      |          |          | \$1,000 | \$1,000 : |                       |      |          |          | \$1,000 | \$1,000 |
| 531 AFGHANISTAN                |      | ---      | ---      | 9961    | 2610 :    |                       |      |          |          |         |         |
| COMPLEMENTARY                  | NA   | ---      | ---      | 213     | 0 :       | VEGETABLE PRODUCTS    | NA   | ---      | ---      | 8161    | 247     |
| BANANAS-FRESH                  | MT   | 1395     | 9        | 213     | 0 :       | GRAINS AND PREPS      | NA   | ---      | ---      |         |         |
| PLANTAINS-FRESH                | MT   | 0        | 2        | 0       | 0 :       | WHEAT-EX SEED, ED     | MT   |          |          |         |         |
| COFFEE-GREEN                   | MT   |          |          |         | :         | BARLEY                | MT   |          |          |         |         |
| COFFEE-ROASTED                 | MT   |          |          |         | :         | BISCUITS, WAFERS      | MT   |          |          |         |         |
| COFFEE-SOLUBLE, EXTRACTS       | MT   |          |          |         | :         | FRUITS AND PREPS      | NA   | ---      | ---      | 8160    | 0       |
| COCOA BEANS                    | MT   |          |          |         | :         | FRESH OR FROZEN       | MT   |          |          |         |         |
| COCOA BUTTER                   | MT   |          |          |         | :         | STRAWBERRIES          | MT   |          |          |         |         |
| COCOA-CAKE, POWDER, ETC        | MT   |          |          |         | :         | PREPARED OR PRES      | MT   | 6747     | 0        | 8160    | 0       |
| CHOCOLATE PREPARATIONS         | MT   |          |          |         | :         | PINEAPPLES            | MT   |          |          |         |         |
| TEA-CRUDE OR PREPARED          | MT   |          |          |         | :         | FRUIT JUICES          | MLT  |          |          |         |         |
| SPICES                         | MT   |          |          |         | :         | NUTS AND PREPS        | NA   | ---      | ---      | 1       | 247     |
| ALLIED GUMS                    | MT   |          |          |         | :         | VEGETABLES AND PREPS  | NA   | ---      | ---      |         |         |
| RUBBER-CRUDE                   | MT   |          |          |         | :         | FRESH OR FROZEN       | NA   | ---      | ---      |         |         |
| RUBBER-LATEX                   | MT   |          |          |         | :         | TOMATOES              | MT   |          |          |         |         |
| RUBBER-DRY FORM                | MT   |          |          |         | :         | PREPARED OR PRES      | NA   | ---      | ---      |         |         |
| SILK-RAW                       | MT   |          |          |         | :         | OLIVES                | MLT  |          |          |         |         |
| WOOL-UNMFD, FREE               | MT   |          |          |         | :         | MUSHROOMS, CANNED     | MT   |          |          |         |         |
| FIBERS-EX COTTON, JUTE         | MT   |          |          |         | :         | HOPS & EXTRACT ED     | MT   |          |          |         |         |
| OILS-ESSENTIAL                 | MT   |          |          |         | :         | SUGAR AND REL PRODS   | NA   | ---      | ---      |         |         |
| DRUGS                          | MT   |          |          |         | :         | SUGAR-CANE, BEET      | MT   |          |          |         |         |
| OTHER COMPLEMENTARY            | NA   | ---      | ---      |         | :         | MALASSES IN EDIBLE    | MT   |          |          |         |         |
| SUPPLEMENTARY                  | NA   | ---      | ---      | 9748    | 2610 :    | CONFECTIONERY PRODS   | MT   |          |          |         |         |
| ANIMALS & ANIMAL PRODS         | NA   | ---      | ---      | 1587    | 2362 :    | SPICES                | MT   |          |          |         |         |
| ANIMALS-LIVE, EX PLTRY         | NA   | ---      | ---      |         | :         | TOBACCO, UNMFD        | MT   |          |          |         |         |
| CATTLE-DUTIABLE                | MT   |          |          |         | :         | TOBACCO-FILLED        | MT   |          |          |         |         |
| MEATS AND MEAT PRODS           | MT   |          |          |         | :         | TOBACCO-SCRAP         | MT   |          |          |         |         |
| MEATS-P.L. 88-482              | MT   |          |          |         | :         | BEVERAGES EX FR JUICE | MLT  |          |          |         |         |
| MEATS-FRESH, FROZEN            | MT   |          |          |         | :         | WINE                  | MLT  |          |          |         |         |
| BEEF AND VEAL                  | MT   |          |          |         | :         | MALT BEVERAGES        | MLT  |          |          |         |         |
| PORK                           | MT   |          |          |         | :         | FEEDS & FODDERS       | NA   | ---      | ---      |         |         |
| MEATS-PREP, PRES               | MT   |          |          |         | :         | OILSEEDS AND PRODS    | NA   | ---      | ---      |         |         |
| BEEF AND VEAL                  | MT   |          |          |         | :         | OILSEEDS & NUTS       | MT   |          |          |         |         |
| PORK                           | MT   |          |          |         | :         | FLAXSEED              | MT   |          |          |         |         |
| MUTTON, GOAT, & LAMB           | MT   |          |          |         | :         | SESAME SEED           | MT   |          |          |         |         |
| POULTRY & PRODUCTS             | NA   | ---      | ---      |         | :         | OILS AND WAXES-VFG    | MT   |          |          |         |         |
| DAIRY PRODUCTS                 | NA   | ---      | ---      |         | :         | CASTOR OIL            | MT   |          |          |         |         |
| NONFAT DRY MILK                | MT   |          |          |         | :         | COCOA OIL             | MT   |          |          |         |         |
| CHEESE                         | MT   |          |          |         | :         | OLIVE OIL             | MT   |          |          |         |         |
| CASEIN AND MIXTURES            | MT   |          |          |         | :         | PALM OIL              | MT   |          |          |         |         |
| FATS OILS AND GREASES          | MT   |          |          |         | :         | PALM KERNEL OIL       | MT   |          |          |         |         |
| HIDES AND SKINS                | NA   | ---      | ---      | 1282    | 1554 :    | OILCAKE AND MEAL      | MT   |          |          |         |         |
| SHEEP & LAMB SKINS             | MT   | 156      | 137      | 824     | 921 :     | COTTON, EX LINTERS    | MT   |          |          |         |         |
| FURSKINS                       | NA   | ---      | ---      | 209     | 674 :     | COTTON LINTERS        | MT   |          |          |         |         |
| WOOL-UMD, EX FREE              | MT   | 25       | 115      | 305     | 888 :     | SEEDS, FIELD & GARDEN | NA   | ---      | ---      |         |         |
| SAUSAGE CASINGS                | NA   | ---      | ---      |         | :         | MURSEY STOCK          | NA   | ---      | ---      |         |         |
| OTHER ANIMAL PRODUCTS          | NA   | ---      | ---      |         | :         | OTHER VEG PRODUCTS    | NA   | ---      | ---      |         |         |

TABLE 4--U.S. AGRICULTURAL IMPORTS: QUANTITY AND VALUE, COUNTRY BY COMMODITY GROUP, CALENDAR YEARS 1979 AND 1980

| COUNTRY AND COMMODITY GROUP | UNIT | QUANTITY | QUANTITY | VALUE   | VALUE   | COMMODITY GROUP       | UNIT | QUANTITY | QUANTITY | VALUE   | VALUE   |
|-----------------------------|------|----------|----------|---------|---------|-----------------------|------|----------|----------|---------|---------|
|                             |      | 1979     | 1980     | 1979    | 1980    |                       |      | 1979     | 1980     | 1979    | 1980    |
|                             |      |          |          | \$1,000 | \$1,000 |                       |      |          |          | \$1,000 | \$1,000 |
| 533 INDIA                   |      | ---      | ---      | 185044  | 166846  | VEGETABLE PRODUCTS    | NA   | ---      | ---      | 65782   | 63323   |
| COMPLEMENTARY               | NA   | ---      | ---      | 174518  | 99463   | GRAINS AND PREPS      | NA   | ---      | ---      | 576     | 774     |
| BANANAS-FRESH               | MT   |          |          |         |         | WHEAT-EX SEED, ED     | MT   |          |          |         |         |
| PLANTAINS-FRESH             | MT   |          |          |         |         | BARIFY                | MT   | 0        | 14       | 0       | 1       |
| COFFEE-GREEN                | MT   | 17856    | 13376    | 55422   | 42760   | BISCUITS, WAFERS      | MT   | 47       | 15       | 62      | 30      |
| COFFEE-ROASTED              | MT   | 0        | 15       | 0       | 57      | FRUITS AND PREPS      | NA   | ---      | ---      | 433     | 723     |
| COFFEE-SOLUBLE, EXTRACTS    | MT   | 0        | 25       | 0       | 289     | FRESH OR FROZEN       | MT   | 2        | 11       | 3       | 16      |
| COCOA BEANS                 | MT   |          |          |         |         | STRAWBERRIES          | MT   | 1        | 1        | 0       | 1       |
| COCOA BUTTER                | MT   |          |          |         |         | PREPARED OR PRES      | MT   | 1150     | 550      | 702     | 793     |
| COCOA-CAKE, POWDER, ETC     | MT   |          |          |         |         | PIINEAPPLES           | MT   | 530      | 0        | 267     | 0       |
| CHOCOLATE PREPARATIONS      | MT   | 0        | 0        | 1       | 1       | FRUIT JUICES          | MLT  | 251      | 9        | 38      | 2       |
| TEA-CRUDE OR PREPARED       | MT   | 5886     | 4150     | 11860   | 10215   | NUTS AND PREPS        | NA   | ---      | ---      | 47233   | 37633   |
| SPICES                      | MT   | 10021    | 11044    | 13348   | 14986   | FRESH OR FROZEN       | NA   | ---      | ---      | 585     | 630     |
| ALLIED GUMS                 | MT   |          |          |         |         | TOMATOES              | MT   | ---      | ---      | ---     | ---     |
| RUBBER-CRUDE                | MT   | 50       | 1        | 72      | 2       | PREPARED OR PRES      | NA   | ---      | ---      | ---     | ---     |
| RUBBER-LATEX                | MT   | 0        | 0        | 0       | 0       | OLIVES                | MLT  | ---      | ---      | 695     | 630     |
| RUBBER-DRY FORM             | MT   | 50       | 1        | 72      | 2       | MUSHROOMS, CANNED     | MT   | ---      | ---      | ---     | ---     |
| SILK-RAW                    | MT   |          |          |         |         | HOPS & EXTRACT ED     | MT   | ---      | ---      | ---     | ---     |
| WOOL-UNWFD, FREE            | MT   |          |          |         |         | SUGAR AND REL PRODS   | NA   | ---      | ---      | 17      | 30      |
| FIBERS-EX COTTON, JUTE      | MT   | 829      | 864      | 228     | 352     | SUGAR-CANE, BEET      | MT   | 11       | 10       | 3       | 11      |
| OILS-ESSENTIAL              | MT   | 72       | 43       | 3209    | 1549    | MOLASSES INEDIBLE     | MT   | 0        | 0        | 1       | 0       |
| DRUGS                       | MT   | 4947     | 4805     | 24356   | 29606   | CONFECTIONERY PRODS   | MT   | 2        | 4        | 5       | 20      |
| OTHER COMPLEMENTARY         | NA   | ---      | ---      | 21      | 38      | SPICES                | MT   | 1045     | 1141     | 1303    | 1285    |
| SUPPLEMENTARY               | NA   | ---      | ---      | 21      | 38      | TOBACCO, UNWFD        | MT   | 312      | 665      | 499     | 1220    |
| ANIMALS & ANIMAL PRODS      | NA   | ---      | ---      | 80527   | 66083   | TOBACCO-FILLER        | MT   | 4        | 387      | 6       | 586     |
| ANIMALS-LIV, EX PLTRY       | NA   | ---      | ---      | 14744   | 13599   | TOBACCO-SCRAP         | MT   | 309      | 278      | 403     | 643     |
| CATTLE-DUTIABLE             | MND  |          |          |         |         | BEVERGES EX FR JUICE  | MLT  | 61       | 75       | 36      | 42      |
| MEATS AND MEAT PRODS        | MT   |          |          |         |         | WINE                  | MLT  | 2        | 5        | 0       | 4       |
| MEATS-P, L, RB, APR         | MT   | 2017     | 934      | 6256    | 2487    | MALT BEVERAGES        | MLT  | 61       | 70       | 33      | 30      |
| MEATS-FRESH, FROZEN         | MT   |          |          |         |         | FEEDS & FODDERS       | NA   | ---      | ---      | 2       | 0       |
| BEEF AND VEAL               | MT   | 2006     | 934      | 6210    | 2487    | OILSEEDS AND PRODS    | NA   | ---      | ---      | 9424    | 4319    |
| PORK                        | MT   |          |          |         |         | OILSEEDS & OILNUTS    | MT   | 140      | 124      | 129     | 104     |
| MEATS-PREP, PRES            | MT   |          |          |         |         | FLAXSEED              | MT   |          |          |         |         |
| BEEF AND VEAL               | MT   | 11       | 0        | 38      | 0       | SESAME SEED           | MT   |          |          |         |         |
| PORK                        | MT   |          |          |         |         | OILS AND WAXES-VEG    | MT   | 11347    | 4167     | 9296    | 4211    |
| MUTTON, GOAT, & LAMB        | MT   |          |          |         |         | CASTOR OIL            | MT   | 10671    | 3947     | 9833    | 3042    |
| POULTRY & PRODUCTS          | NA   | ---      | ---      | 284     | 70      | COCONUT OIL           | MT   |          |          |         |         |
| DAIRY PRODUCTS              | NA   | ---      | ---      | 36      | 2       | OLIVE OIL             | MT   |          |          |         |         |
| NONFAT DRY MILK             | MT   |          |          |         |         | PALM OIL              | MT   |          |          |         |         |
| CHEESE                      | MT   |          |          |         |         | PALM KERNEL OIL       | MT   |          |          |         |         |
| CASEIN AND MIXTURES         | MT   | 0        | 1        | 0       | 2       | OILCAKE AND MEAL      | MT   |          |          |         |         |
| FATS OILS AND GREASES       | MT   | 516      | 456      | 394     | 603     | COTTON, EX LINTERS    | MT   | 278      | 2        | 982     | 1       |
| HIDES AND SKINS             | NA   | ---      | ---      | 85      | 0       | COTTON LINTERS        | MT   |          |          |         |         |
| SHEEP & LAMB SKINS          | MT   | 3        | 0        | 38      | 0       | SEEDS, FIELD & GARDEN | NA   | ---      | ---      | 985     | 4073    |
| FURSKINS                    | NA   | ---      | ---      |         |         | NURSERY STOCK         | NA   | ---      | ---      | 18      | 32      |
| WOOL-UNW, EX FREE           | MT   |          |          |         |         | OTHER VEG PRODUCTS    | NA   | ---      | ---      | 1423    | 1400    |
| SALSAJE CASTINGS            | NA   | ---      | ---      |         |         |                       |      |          |          |         |         |
| OTHER ANIMAL PRODUCTS       | NA   | ---      | ---      | 7699    | 10420   |                       |      |          |          |         |         |

214

TABLE 4--U.S. AGRICULTURAL IMPORTS: QUANTITY AND VALUE, COUNTRY BY COMMODITY GROUP, CALENDAR YEARS 1979 AND 1980

| COUNTRY AND<br>COMMODITY GROUP | UNIT | QUANTITY | QUANTITY | VALUE   | VALUE :   | COMMODITY GROUP      | UNIT | QUANTITY | QUANTITY | VALUE   | VALUE   |
|--------------------------------|------|----------|----------|---------|-----------|----------------------|------|----------|----------|---------|---------|
|                                |      | 1979     | 1980     | 1979    | 1980 :    |                      |      | 1979     | 1980     | 1979    | 1980    |
|                                |      |          |          | \$1,000 | \$1,000 : |                      |      |          |          | \$1,000 | \$1,000 |
| 535 PAKISTAN                   |      | ---      | ---      | 3050    | 2490 :    |                      |      |          |          |         |         |
| COMPLEMENTARY                  | NA   | ---      | ---      | 1325    | 33P :     | VEGETABLE PRODUCTS   | NA   | ---      | ---      | 1215    | 1616    |
| BANANAS-FRESH                  | MT   |          |          |         |           | GRAINS AND PREPS     | NA   | ---      | ---      | 308     | 513     |
| PLANTAINS-FRESH                | MT   |          |          |         |           | WHEAT-EX SEED,ED     | MT   |          |          |         |         |
| COFFEE-GREEN                   | MT   |          |          |         |           | BARLEY               | MT   |          |          |         |         |
| COFFEE-ROASTED                 | MT   |          |          |         |           | BISCUITS,WAFFERS     | MT   |          | 0        | 0       | 0       |
| COFFEE-SOLUBLE,EXTRACTS        | MT   |          |          |         |           | FRUITS AND PREPS     | NA   | ---      | ---      | 10      | 26      |
| COCOA BEANS                    | MT   |          |          |         |           | FRESH OR FROZEN      | MT   |          | 1        | 0       | 1       |
| COCOA BUTTER                   | MT   |          |          |         |           | STRAWBERRIES         | MT   |          |          |         |         |
| COCOA-CAKE,POWDER,ETC          | MT   |          |          |         |           | PREPARED OR PRES     | MT   |          | 17       | 10      | 24      |
| CHOCOLATE PREPARATIONS         | MT   |          |          |         |           | PINEAPPLES           | MT   |          |          |         |         |
| TEA-CRUDE OR PREPARED          | MT   |          |          |         |           | FRUIT JUICES         | MLT  | 0        | 0        | 0       | 1       |
| SPICES                         | MT   | 17       | 290      | 10      | 24P :     | NUTS AND PREPS       | NA   | ---      | ---      | 0       | 1       |
| ALLIED GUMS                    | MT   |          |          |         |           | VEGETABLES AND PREPS | NA   | ---      | ---      | 38      | 79      |
| RUBBER-CRUDE                   | MT   |          |          |         |           | FRESH OR FROZEN      | NA   | ---      | ---      | 0       | 7       |
| RUBBER-LATEX                   | MT   |          |          |         |           | TOMATOES             | MT   |          |          |         |         |
| RUBBER-DRY FORM                | MT   |          |          |         |           | PREPARED OR PRES     | NA   | ---      | ---      | 38      | 72      |
| SILK-RAW                       | MT   |          |          |         |           | OLIVES               | MLT  | 0        | 0        | 0       | 0       |
| WOOL-UNMFD,FREE                | MT   | 12       | 0        | 26      | 21 :      | MUSHROOMS,CANNED     | MT   |          |          | 0       | 0       |
| FIBERS-EX COTTON,JUTE          | MT   |          |          |         |           | HOPS & EXTRACT ED    | MT   |          |          |         |         |
| OILS-ESSENTIAL                 | MT   | 0        | 0        | 1       | 1 :       | SUGAR AND REL PRODS  | NA   | ---      | ---      | 4       | 3       |
| DRUGS                          | MT   | 2719     | 189      | 1288    | 68 :      | SUGAR-CANE,PEET      | MT   |          |          |         |         |
| OTHER COMPLEMENTARY            | NA   | ---      | ---      | 0       | 0 :       | MOLASSES THEATRE     | MT   |          |          |         |         |
| SUPPLEMENTARY                  | NA   | ---      | ---      | 1725    | 2152 :    | CONFECTIONERY PRODS  | MT   |          | 0        | 0       | 0       |
| ANIMALS & ANIMAL PRODS         | NA   | ---      | ---      | 510     | 536 :     | SPICES               | MT   | 977      | 1447     | 700     | 936     |
| ANIMALS-LIVE,EX PLTRY          | NA   | ---      | ---      | 0       | 50 :      | TOBACCO,UNMFD        | MT   |          |          | 0       | 0       |
| CATTLE-DUTIABLE                | MNO  |          |          |         |           | TOBACCO-FILLFR       | MT   |          |          | 0       | 0       |
| MEATS AND MEAT PRODS           | MT   | 14       | 0        | 48      | 0 :       | TOBACCO-SCRAP        | MT   |          |          | 0       | 0       |
| MEATS-P.L.88-482               | MT   |          |          |         |           | BEVERGES EX FR JUICE | MLT  | 0        | 2        | 0       | 0       |
| MEATS-FRESH,FROZEN             | MT   |          |          |         |           | WINE                 | MLT  |          |          |         |         |
| BEEF AND VEAL                  | MT   |          |          |         |           | MALT BEVERAGES       | MLT  |          |          |         |         |
| PORK                           | MT   |          |          |         |           | FEEDS & FODDERS      | NA   | ---      | ---      |         |         |
| MEATS-PREP,PRES                | MT   | 14       | 0        | 48      | 0 :       | OILSEEDS AND PRODS   | NA   | ---      | ---      |         |         |
| BEEF AND VEAL                  | MT   |          |          |         |           | OILSEEDS & OILNUTS   | MT   |          |          |         |         |
| PORK                           | MT   | 14       | 0        | 48      | 0 :       | FLAXSEED             | MT   |          |          |         |         |
| MUTTON,GOAT, & LAMP            | MT   |          |          |         |           | SFSAME SEED          | MT   |          |          |         |         |
| POULTRY & PRODUCTS             | NA   | ---      | ---      |         |           | OILS AND WAGES-VEG   | MT   |          |          |         |         |
| DAIRY PRODUCTS                 | NA   | ---      | ---      |         |           | CASTOR OIL           | MT   |          |          |         |         |
| NONFAT DRY MILK                | MT   |          |          |         |           | COCONUT OIL          | MT   |          |          |         |         |
| CHEESE                         | MT   |          |          |         |           | OLIVE OIL            | MT   |          |          |         |         |
| CASEIN AND MIXTURES            | MT   |          |          |         |           | PALM OIL             | MT   |          |          |         |         |
| FATS OILS AND GREASES          | MT   |          |          |         |           | PALM KERNEL OIL      | MT   |          |          |         |         |
| HIDES AND SKINS                | NA   | ---      | ---      | 292     | 152 :     | OILCAKE AND MEAL     | MT   |          |          |         |         |
| SHEEP & LAMB SKINS             | MT   | 16       | 0        | 93      | 0 :       | COTTON,EX LINTERS    | MT   | 51       | 27       | 67      | 42      |
| FURSKINS                       | NA   | ---      | ---      | 56      | 144 :     | COTTON LINTERS       | MT   |          |          |         |         |
| WOOL-UMD,EX FREE               | MT   |          |          |         |           | SEEDS,FIELD & GARDEN | NA   | ---      | ---      | 12      | 10      |
| SAUSAGE CASTINGS               | NA   | ---      | ---      |         |           | NURSERY STOCK        | NA   | ---      | ---      |         |         |
| OTHER ANIMAL PRODUCTS          | NA   | ---      | ---      | 171     | 335 :     | OTHER VEG PRODUCTS   | NA   | ---      | ---      | 1       | 1       |

TABLE 4--U.S. AGRICULTURAL IMPORTS: QUANTITY AND VALUE, COUNTRY BY COMMODITY GROUP, CALENDAR YEARS 1979 AND 1980

| COUNTRY AND COMMODITY GROUP | UNIT | QUANTITY | QUANTITY | VALUE   | VALUE :   | COMMODITY GROUP       | UNIT | QUANTITY | QUANTITY | VALUE   | VALUE   |
|-----------------------------|------|----------|----------|---------|-----------|-----------------------|------|----------|----------|---------|---------|
|                             |      | 1979     | 1980     | 1979    | 1980 :    |                       |      | 1979     | 1980     | 1979    | 1980    |
|                             |      |          |          | \$1,000 | \$1,000 : |                       |      |          |          | \$1,000 | \$1,000 |
| 538 BANGLADESH              |      | ---      | ---      | 4004    | 2892 :    | VEGETABLE PRODUCTS    | NA   | ---      | ---      |         |         |
| COMPLEMENTARY               | NA   | ---      | ---      | 22      | 104 :     | GRAINS AND PREPS      | NA   | ---      | ---      | 3868    | 1512    |
| BANANAS-FRESH               | MT   |          |          |         |           | WHEAT-EX SEED, ED     | MT   |          |          |         |         |
| PLANTAINS-FRESH             | MT   |          |          |         |           | BARLEY                | MT   |          |          |         |         |
| COFFEE-GREEN                | MT   |          |          |         |           | CRISCUITS, WAFERS     | MT   |          |          |         |         |
| COFFEE-ROASTED              | MT   |          |          |         |           | FRUITS AND PREPS      | NA   | ---      | ---      |         |         |
| COFFEE-SOLUBLE, EXTRACTS    | MT   |          |          |         |           | FRESH OR FROZEN       | MT   |          |          | 2       | 0       |
| COCOA BEANS                 | MT   |          |          |         |           | STRAWBERRIES          | MT   |          |          |         |         |
| COCOA BUTTER                | MT   |          |          |         |           | PREPARED OR PRES      | MT   | 4        | 0        | 2       | 0       |
| COCOA-CAKE, POWDER, ETC     | MT   |          |          |         |           | PINEAPPLES            | MT   |          |          |         |         |
| CHOCOLATE PREPARATIONS      | MT   |          |          |         |           | FRUIT JUICES          | MLT  |          |          |         |         |
| TEA-CRUDE OR PREPARED       | MT   | 16       | 84       | 19      | 104 :     | NUTS AND PREPS        | NA   | ---      | ---      |         |         |
| SPICES                      | MT   |          |          |         |           | VEGETABLES AND PREPS  | NA   | ---      | ---      |         |         |
| ALLIED GUMS                 | MT   |          |          |         |           | FRESH OR FROZEN       | NA   | ---      | ---      | 19      | 6       |
| RUBBER-CRUDE                | MT   |          |          |         |           | TOMATOES              | MT   |          |          | 11      | 0       |
| RUBBER-LATEX                | MT   |          |          |         |           | PREPARED OR PRES      | NA   | ---      | ---      |         |         |
| RUBBER-DRY FORM             | MT   |          |          |         |           | OLIVES                | MLT  |          |          | 7       | 6       |
| SILK-RAW                    | MT   |          |          |         |           | MUSHROOMS, CANNED     | MT   | 2        | 0        | 6       | 0       |
| WOOL-UNMFD, FREE            | MT   |          |          |         |           | MOPS & EXTRACT EQ     | MT   |          |          |         |         |
| FIBERS-EX COTTON, JUTE      | MT   |          |          |         |           | SUGAR AND REL PRODS   | NA   | ---      | ---      |         |         |
| OILS-ESSENTIAL              | MT   | 3        | 0        | 3       | 0 :       | SUGAR-CANE, BEET      | MT   |          |          |         |         |
| DRUGS                       | MT   |          |          |         |           | MOLASSES INEDIBLE     | MT   |          |          |         |         |
| OTHER COMPLEMENTARY         | NA   | ---      | ---      |         |           | CONFECTIONERY PRODS   | MT   |          |          |         |         |
| SUPPLEMENTARY               | NA   | ---      | ---      |         |           | SPICES                | MT   |          |          |         |         |
| ANIMALS & ANIMAL PRODS      | NA   | ---      | ---      | 3982    | 2788 :    | TOBACCO, UNMFD        | MT   |          |          |         |         |
| ANIMALS-LIVE, EX PLTRY      | NA   | ---      | ---      | 914     | 1776 :    | TOBACCO-FILLER        | MT   |          |          |         |         |
| CATTLE-DUTIABLE             | MNO  |          |          |         |           | TOBACCO-SCRAP         | MT   |          |          |         |         |
| MEATS AND MEAT PRODS        | MT   |          |          |         |           | BEVERGES EX FR JUICE  | MLT  | 1        | 0        | 1       | 0       |
| MEATS-P, L, B, B-482        | MT   | 319      | 584      | 905     | 1776 :    | WINE                  | MLT  |          |          |         |         |
| MEATS-FRESH, FROZEN         | MT   |          |          |         |           | MALT BEVERAGES        | MLT  |          |          |         |         |
| BEEF AND VEAL               | MT   | 310      | 584      | 877     | 1776 :    | FEEDS & FODDERS       | NA   | ---      | ---      |         |         |
| PORK                        | MT   |          |          |         |           | OILSEEDS AND PRODS    | NA   | ---      | ---      |         |         |
| MEATS-PREP, PRES            | MT   |          |          |         |           | OILSEEDS & OILNUTS    | MT   |          |          | 1       | 0       |
| BEEF AND VEAL               | MT   | 9        | 0        | 28      | 0 :       | FLAXSEED              | MT   |          |          | 1       | 0       |
| PORK                        | MT   |          |          |         |           | SESAME SEED           | MT   |          |          |         |         |
| MUTTON, GOAT, & LAMB        | MT   |          |          |         |           | OILS AND WAXES-VEG    | MT   |          |          |         |         |
| POULTRY & PRODUCTS          | NA   | ---      | ---      |         |           | CASTOR OIL            | MT   |          |          |         |         |
| DAIRY PRODUCTS              | NA   | ---      | ---      | 9       | 0 :       | COCONUT OIL           | MT   |          |          |         |         |
| NONFAT DRY MILK             | MT   |          |          |         |           | OLIVE OIL             | MT   |          |          |         |         |
| CHEESE                      | MT   |          |          |         |           | PALM OIL              | MT   |          |          |         |         |
| CASEIN AND MIXTURES         | MT   |          |          |         |           | PALM KERNEL OIL       | MT   |          |          |         |         |
| FATS OILS AND GREASES       | MT   |          |          |         |           | OILCAKE AND MEAL      | MT   |          |          |         |         |
| HIDES AND SKINS             | NA   | ---      | ---      |         |           | COTTON, EX LINTERS    | MT   |          |          |         |         |
| SHEEP & LAMB SKINS          | MT   |          |          |         |           | COTTON LINTERS        | MT   |          |          |         |         |
| FURSKINS                    | NA   | ---      | ---      |         |           | SEEDS, FIELD & GARDEN | NA   | ---      | ---      |         |         |
| WOOL-UMD, EX FREE           | MT   |          |          |         |           | NURSERY STOCK         | NA   | ---      | ---      |         |         |
| SAUSAGE CASINGS             | NA   | ---      | ---      |         |           | OTHER VEG PRODUCTS    | NA   | ---      | ---      |         |         |
| OTHER ANIMAL PRODUCTS       | NA   | ---      | ---      |         |           |                       |      |          |          |         |         |

3046 1006

TABLE 4--U.S. AGRICULTURAL IMPORTS: QUANTITY AND VALUE, COUNTRY BY COMMODITY GROUP, CALENDAR YEARS 1979 AND 1980

| COUNTRY AND COMMODITY GROUP | UNIT | QUANTITY 1979 | QUANTITY 1980 | VALUE 1979 \$1,000 | VALUE 1980 \$1,000 | COMMODITY GROUP      | UNIT | QUANTITY 1979 | QUANTITY 1980 | VALUE 1979 \$1,000 | VALUE 1980 \$1,000 |
|-----------------------------|------|---------------|---------------|--------------------|--------------------|----------------------|------|---------------|---------------|--------------------|--------------------|
| 542 SRI LANKA (CEYLON)      |      | ---           | ---           | 48774              | 41009              |                      |      |               |               |                    |                    |
| COMPLEMENTARY               | NA   | ---           | ---           | 38258              | 37512              | VEGETABLE PRODUCTS   | NA   | ---           | ---           | 10492              | 3497               |
| BANANAS-FRESH               | MT   |               |               |                    |                    | GRAINS AND PREPS     | NA   | ---           | ---           |                    |                    |
| PLANTAINS-FRESH             | MT   |               |               |                    |                    | WHEAT-EX SEED,ED     | MT   |               |               |                    |                    |
| COFFEE-GREEN                | MT   | 30            | 35            | 92                 | 104                | BARLEY               | MT   |               |               |                    |                    |
| COFFEE-ROASTED              | MT   |               |               |                    |                    | BISCUITS,MAFFRS      | MT   |               |               |                    |                    |
| COFFEE-SOLUBLE,EXTRACTS     | MT   |               |               |                    |                    | FRUITS AND PREPS     | NA   | ---           | ---           | 70                 | 10                 |
| COCOA BEANS                 | MT   | 10            | 0             | 3                  | 0                  | FRESH OR FROZEN      | MT   |               |               |                    |                    |
| COCOA BUTTER                | MT   |               |               |                    |                    | STRAWBERRIES         | MT   |               |               |                    |                    |
| COCOA-CAKE,POWDER,ETC       | MT   |               |               |                    |                    | PREPARED OR PRES     | MT   | 0             | 17            | 3                  | 10                 |
| CHOCOLATE PREPARATIONS      | MT   |               |               |                    |                    | PINEAPPLES           | MT   | 0             | 16            | 0                  | 8                  |
| TEA-CRJOE OR PREPARED       | MT   | 14655         | 12216         | 27052              | 23030              | FRUIT JUICES         | MLT  | 274           | 0             | 70                 | 0                  |
| SPICES                      | MT   | 759           | 937           | 1495               | 2092               | NUTS AND PREPS       | NA   | ---           | ---           | 09                 | 313                |
| ALLIED GUMS                 | MT   |               |               |                    |                    | VEGETABLES AND PREPS | NA   | ---           | ---           | 14                 | 27                 |
| RUBBER-CRUDE                | MT   | 6041          | 5784          | 7517               | 9436               | FRESH OR FROZEN      | NA   | ---           | ---           |                    |                    |
| RUBBER-LATEX                | MT   | 0             | 50            | 0                  | 09                 | TOMATOES             | MT   |               |               |                    |                    |
| RUBBER-DRY FORM             | MT   | 6041          | 5734          | 7617               | 9347               | PREPARED OR PRES     | NA   | ---           | ---           | 14                 | 27                 |
| SILK-RAW                    | MT   |               |               |                    |                    | OLIVES               | MLT  |               |               |                    |                    |
| WOOL-UNMFD, FREE            | MT   |               |               |                    |                    | MUSHROOMS,CANNED     | MT   |               |               |                    |                    |
| FIBERS-EX COTTON,JUTE       | MT   | 9050          | 9820          | 1548               | 2456               | HOPS & EXTRACT EQ    | MT   |               |               |                    |                    |
| OILS-ESSENTIAL              | MT   | 78            | 53            | 402                | 395                | SUGAR AND PEL PRODS  | NA   | ---           | ---           | 0                  | 1                  |
| DRUGS                       | MT   | 6             | 0             | 60                 | 0                  | SUGAR-CANE,BEET      | MT   |               |               |                    |                    |
| OTHER COMPLEMENTARY         | NA   | ---           | ---           |                    |                    | MOLASSES INEDIBLE    | MT   |               |               |                    |                    |
| SUPPLEMENTARY               | NA   | ---           | ---           | 10506              | 3497               | CONFECTIONERY PRODS  | MT   |               |               |                    |                    |
| ANIMALS & ANIMAL PRODS      | NA   | ---           | ---           | 13                 | 0                  | SPICES               | MT   |               |               |                    |                    |
| ANIMALS-LIVE,EX PLTRY       | NA   | ---           | ---           |                    |                    | TOBACCO,UNMFD        | MT   | 30            | 0             | 264                | 0                  |
| CATTLE-DUTIABLE             | MND  |               |               |                    |                    | TOBACCO-FILLE        | MT   | 5             | 0             | 183                | 0                  |
| MEATS AND MEAT PRODS        | MT   | 9             | 0             | 13                 | 0                  | TOBACCO-SCRAP        | MT   |               |               |                    |                    |
| MEATS-P.L.8A-8B2            | MT   |               |               |                    |                    | BEVERGES EX FR JUICE | MLT  | 0             | 1             | 0                  | 1                  |
| MEATS-FRESH,FROZEN          | MT   | 9             | 0             | 13                 | 0                  | WINE                 | MLT  |               |               |                    |                    |
| BEEF AND VEAL               | MT   |               |               |                    |                    | MALT BEVERAGES       | MLT  |               |               |                    |                    |
| PORK                        | MT   |               |               |                    |                    | FEEDS & FODDERS      | NA   | ---           | ---           |                    |                    |
| MEATS-PREP,PRES             | MT   |               |               |                    |                    | OILSEEDS AND PRODS   | NA   | ---           | ---           | 10054              | 3144               |
| BEEF AND VEAL               | MT   |               |               |                    |                    | OILSEEDS & OILNUTS   | MT   |               |               |                    |                    |
| PORK                        | MT   |               |               |                    |                    | FLAXSEED             | MT   |               |               |                    |                    |
| MUTTON,GOAT, & LAMB         | MT   |               |               |                    |                    | SFSAME SEED          | MT   |               |               |                    |                    |
| POULTRY & PRODUCTS          | NA   | ---           | ---           |                    |                    | OILS AND WAXES-VEG   | MT   | 10170         | 3514          | 10054              | 3144               |
| DAIRY PRODUCTS              | NA   | ---           | ---           |                    |                    | CASTOR OIL           | MT   |               |               |                    |                    |
| NONFAT DRY MILK             | MT   |               |               |                    |                    | COCONUT OIL          | MT   | 10170         | 3513          | 10054              | 3142               |
| CHEESE                      | MT   |               |               |                    |                    | OLIVE OIL            | MT   |               |               |                    |                    |
| CASEIN AND MIXTURES         | MT   |               |               |                    |                    | PALM OIL             | MT   |               |               |                    |                    |
| FATS OILS AND GREASES       | MT   |               |               |                    |                    | PALM KERNEL OIL      | MT   |               |               |                    |                    |
| HIDES AND SKINS             | NA   | ---           | ---           |                    |                    | OILCAKE AND MEAL     | MT   |               |               |                    |                    |
| SHEEP & LAMB SKINS          | MT   |               |               |                    |                    | COTTON,EX LINTERS    | MT   |               |               |                    |                    |
| FURSKINS                    | NA   | ---           | ---           |                    |                    | COTTON LINTERS       | MT   |               |               |                    |                    |
| WOOL-UMD,EX FREE            | MT   |               |               |                    |                    | SEEDS,FIELD & GARDEN | NA   | ---           | ---           |                    |                    |
| SAUSAGE CASTINGS            | NA   | ---           | ---           |                    |                    | NURSERY STOCK        | NA   | ---           | ---           | 1                  | 1                  |
| OTHER ANIMAL PRODUCTS       | NA   | ---           | ---           |                    |                    | OTHER VEG PRODUCTS   | NA   | ---           | ---           |                    |                    |



TABLE 4--U.S. AGRICULTURAL IMPORTS: QUANTITY AND VALUE, COUNTRY BY COMMODITY GROUP, CALENDAR YEARS 1979 AND 1980

| COUNTRY AND COMMODITY GROUP | UNIT | QUANTITY 1979 | QUANTITY 1980 | VALUE 1979 \$1,000 | VALUE 1980 \$1,000 | COMMODITY GROUP      | UNIT | QUANTITY 1979 | QUANTITY 1980 | VALUE 1979 \$1,000 | VALUE 1980 \$1,000 |
|-----------------------------|------|---------------|---------------|--------------------|--------------------|----------------------|------|---------------|---------------|--------------------|--------------------|
| 549 THAILAND                |      |               |               |                    |                    |                      |      |               |               |                    |                    |
| COMPLEMENTARY               | NA   | ---           | ---           | 119356             | 143143             | VEGETABLE PRODUCTS   | NA   | ---           | ---           |                    |                    |
| BANANAS-FRESH               | MT   | ---           | ---           | 61678              | 48598              | GRAINS AND PREPS     | NA   | ---           | ---           | 51512              | 92531              |
| PLANTAINS-FRESH             | MT   | 0             | 4             | 0                  | 5                  | WHEAT-EX SEED,ED     | MT   | ---           | ---           | 1239               | 2444               |
| COFFEE-GREEN                | MT   | ---           | ---           | ---                | ---                | BARLEY               | MT   | ---           | ---           | ---                | ---                |
| COFFEE-ROASTED              | MT   | 0             | 2             | 1                  | 3                  | BISCUITS,WAFERS      | MT   | 17            | 52            | 14                 | 58                 |
| COFFEE-SOLUBLE,EXTRACTS     | MT   | 4             | 1             | 5                  | 3                  | FRUITS AND PREPS     | NA   | ---           | ---           | 36028              | 41366              |
| COCOA BEANS                 | MT   | 2             | 0             | 5                  | 0                  | FRESH OR FROZEN      | MT   | 5             | 7             | 7                  | 10                 |
| COCOA BUTTER                | MT   | ---           | ---           | ---                | ---                | STRAWBERRIES         | MT   | ---           | ---           | ---                | ---                |
| COCOA-CAKE,POWDER,ETC       | MT   | ---           | ---           | ---                | ---                | PREPARED OR PRES     | MT   | 60860         | 66254         | 32045              | 36414              |
| CHOCOLATE PREPARATIONS      | MT   | ---           | ---           | ---                | ---                | PINEAPPLES           | MT   | 50647         | 65978         | 31711              | 35967              |
| TEA-CRUDE OR PREPARED       | MT   | ---           | ---           | ---                | ---                | FRUIT JUICES         | MLT  | 33009         | 40032         | 3975               | 4943               |
| SPICES                      | MT   | 16            | 4             | 26                 | 16                 | NUTS AND PREPS       | NA   | ---           | ---           | 50                 | 95                 |
| ALLIED GUMS                 | MT   | 80            | 65            | 170                | 265                | VEGETABLES AND PREPS | NA   | ---           | ---           | 5955               | 10267              |
| RUBBER-CRUDE                | MT   | 49956         | 34902         | 58016              | 45765              | FRESH OR FROZEN      | NA   | ---           | ---           | 16                 | 18                 |
| RUBBER-LATEX                | MT   | ---           | ---           | ---                | ---                | TOMATOES             | MT   | ---           | ---           | ---                | ---                |
| RUBBER-DRY FORM             | MT   | 49956         | 34902         | 58016              | 45765              | PREPARED OR PRES     | NA   | ---           | ---           | 5939               | 10250              |
| SILK-RAW                    | MT   | ---           | ---           | ---                | ---                | OLIVES               | MLT  | ---           | ---           | ---                | ---                |
| WOOL-UNMFD,FREE             | MT   | ---           | ---           | ---                | ---                | MUSHROOMS,CANNED     | MT   | ---           | ---           | ---                | ---                |
| FIBERS-EX COTTON,JUTE       | MT   | 72434         | 4723          | 3393               | 2477               | HOPS & EXTRACT EQ    | MT   | ---           | ---           | ---                | ---                |
| OILS-ESSENTIAL              | MT   | ---           | ---           | ---                | ---                | SUGAR AND REL PRODS  | NA   | ---           | ---           | 46                 | 29752              |
| DRUGS                       | MT   | 0             | 0             | 0                  | 0                  | SUGAR-CANE,REFY      | MT   | 0             | 58712         | 0                  | 29542              |
| OTHER COMPLEMENTARY         | NA   | ---           | ---           | 62                 | 64                 | MOLASSES INEDIBLE    | MT   | ---           | ---           | ---                | ---                |
| SUPPLEMENTARY               | NA   | ---           | ---           | 57678              | 94545              | CONFECTIONERY PRODS  | MT   | 12            | 20            | 17                 | 29                 |
| ANIMALS & ANIMAL PRODS      | NA   | ---           | ---           | 2166               | 2014               | SPICES               | MT   | 32            | 44            | 77                 | 123                |
| ANIMALS-LIVE,EX PLTRY       | NA   | ---           | ---           | ---                | ---                | TOBACCO,UNMFD        | MT   | 3190          | 3497          | 6332               | 6898               |
| CATTLE-CUTIABLE             | MNO  | ---           | ---           | ---                | ---                | TOBACCO-FILLEP       | MT   | 2477          | 2279          | 5061               | 5078               |
| MEATS AND MEAT PRODS        | MT   | 0             | 3             | 0                  | 8                  | TOBACCO-SCRAP        | MT   | 674           | 909           | 1268               | 1765               |
| MEATS-P.L.88-482            | MT   | ---           | ---           | ---                | ---                | BEVERGES EX FR JUICE | MLT  | 200           | 220           | 110                | 163                |
| MEATS-FRESH,FROZEN          | MT   | ---           | ---           | ---                | ---                | WINE                 | MLT  | ---           | ---           | ---                | ---                |
| BEEF AND VEAL               | MT   | ---           | ---           | ---                | ---                | MALT BEVERAGES       | MLT  | 290           | 213           | 110                | 155                |
| PORK                        | MT   | ---           | ---           | ---                | ---                | FEEDS & FODDERS      | NA   | ---           | ---           | 356                | 468                |
| MEATS-PREP,PRES             | MT   | 0             | 3             | 0                  | 8                  | OILSEEDS AND PRODS   | NA   | ---           | ---           | 62                 | 86                 |
| BEEF AND VEAL               | MT   | ---           | ---           | ---                | ---                | OILSEEDS & OILNUTS   | MT   | 5             | 6             | 6                  | 10                 |
| PORK                        | MT   | ---           | ---           | ---                | ---                | FLAXSEED             | MT   | ---           | ---           | ---                | ---                |
| MUTTON,GOAT, & LAMB         | MT   | ---           | ---           | ---                | ---                | SESAME SEED          | MT   | 5             | 6             | 6                  | 9                  |
| POULTRY & PRODUCTS          | NA   | ---           | ---           | 1234               | 1249               | OILS AND WAXES-VEG   | MT   | 30            | 38            | 56                 | 76                 |
| DAIRY PRODUCTS              | NA   | ---           | ---           | ---                | ---                | CASTOR OIL           | MT   | ---           | ---           | ---                | ---                |
| NONFAT DRY MILK             | MT   | ---           | ---           | ---                | ---                | COCONUT OIL          | MT   | ---           | ---           | ---                | ---                |
| CHEESE                      | MT   | ---           | ---           | ---                | ---                | OLIVE OIL            | MT   | ---           | ---           | ---                | ---                |
| CASEIN AND MIXTURES         | MT   | ---           | ---           | ---                | ---                | PALM OIL             | MT   | ---           | ---           | ---                | ---                |
| FATS OILS AND GREASES       | MT   | ---           | ---           | ---                | ---                | PALM KERNEL OIL      | MT   | ---           | ---           | ---                | ---                |
| HIDES AND SKINS             | NA   | ---           | ---           | 835                | 775                | OILCAKE AND MEAL     | MT   | 0             | 0             | 0                  | 0                  |
| SHEEP & LAMB SKINS          | MT   | ---           | ---           | ---                | ---                | COTTON,EX LINTERS    | MT   | ---           | ---           | ---                | ---                |
| FURSKINS                    | NA   | ---           | ---           | ---                | ---                | COTTON LINTERS       | MT   | ---           | ---           | ---                | ---                |
| WOOL-UMD,EX FREE            | MT   | ---           | ---           | ---                | ---                | SEEDS,FIELD & GARDEN | NA   | ---           | ---           | 66                 | 32                 |
| SAUSAGE CASTINGS            | NA   | ---           | ---           | 98                 | 52                 | NURSERY STOCK        | NA   | ---           | ---           | 63                 | 191                |
| OTHER ANIMAL PRODUCTS       | NA   | ---           | ---           | ---                | ---                | OTHER VEG PRODUCTS   | NA   | ---           | ---           | 1119               | 648                |

TABLE 4--U.S. AGRICULTURAL IMPORTS: QUANTITY AND VALUE, COUNTRY BY COMMODITY GROUP, CALENDAR YEARS 1979 AND 1980

| COUNTRY AND COMMODITY GROUP | UNIT | QUANTITY |        | VALUE   |         | COMMODITY GROUP       | UNIT | QUANTITY |        | VALUE   |         |
|-----------------------------|------|----------|--------|---------|---------|-----------------------|------|----------|--------|---------|---------|
|                             |      | 1979     | 1980   | 1979    | 1980    |                       |      | 1979     | 1980   | 1979    | 1980    |
|                             |      |          |        | \$1,000 | \$1,000 |                       |      |          |        | \$1,000 | \$1,000 |
| 557 MALAYSIA                |      | ---      | ---    | 414231  | 349636  |                       |      |          |        |         |         |
| COMPLEMENTARY               | NA   | ---      | ---    | 269042  | 231489  | VEGETABLE PRODUCTS    | NA   | ---      | ---    | 146088  | 117877  |
| BANANAS-FRESH               | MT   |          |        |         |         | GRAINS AND PREPS      | NA   | ---      | ---    | 55      | 143     |
| PLANTAINS-FRESH             | MT   |          |        |         |         | WHEAT-EX SFED,ED      | MT   |          |        |         |         |
| COFFEE-GREEN                | MT   | 200      | 200    | 599     | 752     | BARLEY                | MT   |          |        |         |         |
| COFFEE-ROASTED              | MT   |          |        |         |         | BISCUITS, WAFERS      | MT   | 2        | 1      | 7       | 7       |
| COFFEE-SOLUBLE, EXTRACTS    | MT   |          |        |         |         | FRUITS AND PREPS      | NA   | ---      | ---    | 3129    | 2197    |
| COCOA BEANS                 | MT   | 963      | 1499   | 2994    | 3881    | FRESH OR FROZEN       | MT   |          |        |         |         |
| COCOA BUTTER                | MT   | 901      | 923    | 4735    | 5533    | STRAWBERRIES          | MT   |          |        |         |         |
| COCOA-CAKE, POWDER, ETC     | MT   | 700      | 621    | 2525    | 737     | PREPARED OR PRES      | MT   | 5515     | 3808   | 3127    | 2197    |
| CHOCOLATE PREPARATIONS      | MT   | 0        | 0      | 0       | 1       | PINEAPPLES            | MT   | 5509     | 3806   | 3113    | 2191    |
| TEA-CRUDE, OR PREPARED      | MT   | 10       | 0      | 17      | 0       | FRUIT JUICES          | MLT  | 2        | 0      | 1       | 0       |
| SPICES                      | MT   | 2726     | 3779   | 5400    | 7410    | NUTS AND PREPS        | NA   | ---      | ---    | 56      | 46      |
| ALLIED GUMS                 | MT   | 3017     | 7341   | 4180    | 8996    | VEGETABLES AND PREPS  | NA   | ---      | ---    | 577     | 81      |
| RUBBER-CRUDE                | MT   | 203643   | 137922 | 248982  | 203993  | FRESH OR FROZEN       | NA   | ---      | ---    |         |         |
| RUBBER-LATEX                | MT   | 19098    | 16376  | 24577   | 26124   | TOMATOES              | MT   |          |        |         |         |
| RUBBER-DRY FORM             | MT   | 184545   | 121546 | 224405  | 177269  | PREPARED OR PRES      | NA   | ---      | ---    | 577     | 91      |
| SILK-RAW                    | MT   | 3        | 0      | 105     | 0       | OLIVES                | MLT  |          |        |         |         |
| WOOL-UNMFD, FREE            | MT   |          |        |         |         | MUSHROOMS, CANNED     | MT   | 8        | 0      | 21      | 0       |
| FIBERS-EX COTTON, JUTE      | MT   | 30       | 0      | 21      | 0       | HOPS & EXTRACT FR     | MT   |          |        |         |         |
| OILS-ESSENTIAL              | MT   | 12       | 19     | 70      | 193     | SUGAR AND REL PRODS   | NA   | ---      | ---    |         |         |
| DRUGS                       | MT   | 0        | 0      | 1       | 0       | SUGAR-CANE, BEET      | MT   |          |        |         |         |
| OTHER COMPLEMENTARY         | NA   | ---      | ---    | 13      | 4       | MOLASSES INEDIBLE     | MT   |          |        |         |         |
| SUPPLEMENTARY               | NA   | ---      | ---    | 145189  | 118137  | CONFECTIONERY PRODS   | MT   |          |        |         |         |
| ANIMALS & ANIMAL PRODS      | NA   | ---      | ---    | 181     | 260     | SPICES                | MT   | 0        | 0      | 1       | 0       |
| ANIMALS-LIV, EX PLTRY       | NA   | ---      | ---    |         |         | TOBACCO, UNMFD        | MT   | 0        | 18     | 0       | 54      |
| CATTLE-DUTIABLE             | MNO  |          |        |         |         | TOBACCO-FILLER        | MT   | 0        | 0      | 0       | 0       |
| MEATS AND MEAT PRODS        | MT   | 9        | 2      | 36      | 12      | TOBACCO-SCRAP         | MT   | 0        | 18     | 0       | 54      |
| MEATS-P, L, BS-482          | MT   |          |        |         |         | BEVERGES EX FR JUICE  | MLT  | 1        | 1      | 1       | 0       |
| MEATS-FRESH, FROZEN         | MT   |          |        |         |         | WINE                  | MLT  |          |        |         |         |
| BEEF AND VEAL               | MT   |          |        |         |         | MALT BEVERAGES        | MLT  |          |        |         |         |
| PORK                        | MT   |          |        |         |         | FEEDS & FOODS         | NA   | ---      | ---    |         |         |
| MEATS-PREP, PRES            | MT   | 9        | 2      | 36      | 12      | OILSEEDS AND PRODS    | NA   | ---      | ---    | 141169  | 115340  |
| BEEF AND VEAL               | MT   |          |        |         |         | OILSEEDS & OILNUTS    | MT   | 24       | 138    | 44      | 135     |
| PORK                        | MT   |          |        |         |         | FLAXSEED              | MT   |          |        |         |         |
| MUTTON, GOAT, & LAMB        | MT   |          |        |         |         | SESAME SEED           | MT   |          |        |         |         |
| POULTRY & PRODUCTS          | NA   | ---      | ---    | 6       | 16      | OILS AND WAXES-VEG    | MT   | 204607   | 193492 | 141126  | 115205  |
| DAIRY PRODUCTS              | NA   | ---      | ---    |         |         | CASTOR OIL            | MT   |          |        |         |         |
| NONFAT DRY MILK             | MT   |          |        |         |         | COCONUT OIL           | MT   | 7594     | 7366   | 7467    | 5583    |
| CHEESE                      | MT   |          |        |         |         | OLIVE OIL             | MT   |          |        |         |         |
| CASEIN AND MIXTURES         | MT   |          |        |         |         | PALM OIL              | MT   | 134124   | 117988 | 80078   | 59845   |
| FATS OILS AND GREASES       | MT   | 0        | 3      | 0       | 2       | PALM KERNEL OIL       | MT   | 54970    | 72178  | 53581   | 49777   |
| HIDES AND SKINS             | NA   | ---      | ---    | 88      | 187     | OILCAKE AND MEAL      | MT   |          |        |         |         |
| SHEEP & LAMB SKINS          | MT   | 5        | 0      | 10      | 0       | COTTON, EX LINTERS    | MT   |          |        |         |         |
| FURSKINS                    | NA   | ---      | ---    |         |         | COTTON LINTERS        | MT   |          |        |         |         |
| WOOL-UNM, EX FREE           | MT   |          |        |         |         | SEEDS, FIELD & GARDEN | NA   | ---      | ---    | 4       | 0       |
| SAUSAGE CASINGS             | NA   | ---      | ---    |         |         | NURSERY STOCK         | NA   | ---      | ---    | 14      | 4       |
| OTHER ANIMAL PRODUCTS       | NA   | ---      | ---    | 52      | 43      | OTHER VEG PRODUCTS    | NA   | ---      | ---    | 0       | 10      |

TABLE 4--U.S. AGRICULTURAL IMPORTS: QUANTITY AND VALUE, COUNTRY BY COMMODITY GROUP, CALENDAR YEARS 1979 AND 1980

| COUNTRY AND COMMODITY GROUP | UNIT | QUANTITY 1979 | QUANTITY 1980 | VALUE 1979 \$1,000 | VALUE 1980 \$1,000 | COMMODITY GROUP      | UNIT | QUANTITY 1979 | QUANTITY 1980 | VALUE 1979 \$1,000 | VALUE 1980 \$1,000 |
|-----------------------------|------|---------------|---------------|--------------------|--------------------|----------------------|------|---------------|---------------|--------------------|--------------------|
| 559 SINGAPORE               |      |               |               |                    |                    |                      |      |               |               |                    |                    |
| COMPLEMENTARY               | NA   | ---           | ---           | 72894              | 66618              | VEGETABLE PRODUCTS   | NA   | ---           | ---           | 9503               | 7691               |
| BANANAS-FRESH               | MT   | ---           | ---           | 60091              | 54989              | GRAINS AND PRFS      | NA   | ---           | ---           | 203                | 286                |
| PLANTAINS-FRESH             | MT   |               |               |                    |                    | WHEAT-EX SEED,ED     | MT   |               |               |                    |                    |
| COFFEE-GREEN                | MT   | 60            | 15            | 215                | 95                 | BARLEY               | MT   |               |               |                    |                    |
| COFFEE-ROASTED              | MT   | 25            | 0             | 80                 | 0                  | BISCUITS,WAFFRS      | MT   | 10            | 16            | 17                 | 40                 |
| COFFEE-SOLUBLE,EXTRACTS     | MT   |               |               |                    |                    | FRUITS AND PRFS      | NA   | ---           | ---           | 1582               | 2619               |
| COCOA BEANS                 | MT   | 264           | 142           | 890                | 344                | FRESH OR FROZEN      | MT   |               |               |                    |                    |
| COCOA BUTTER                | MT   | 676           | 1833          | 3222               | 10928              | STRAWBERRIES         | MT   |               |               |                    |                    |
| COCOA-CAKE,POWDER,ETC       | MT   | 367           | 638           | 1023               | 689                | PREPARED OR PRFS     | MT   | 2672          | 4633          | 1574               | 2618               |
| CHOCOLATE PREPARATIONS      | MT   | 0             | 0             | 0                  | 1                  | PINEAPPLES           | MT   | 2665          | 4614          | 1565               | 2598               |
| TEA-CRUDE OR PREPARED       | MT   | 0             | 88            | 1                  | 124                | FRUIT JUICES         | MLT  | 19            | 0             | 8                  | 1                  |
| SPICES                      | MT   | 465           | 699           | 931                | 1617               | NUTS AND PRFS        | NA   | ---           | ---           | 756                | 210                |
| ALLIED GUMS                 | MT   | 1261          | 1166          | 3896               | 4970               | VEGETABLES AND PRFS  | NA   | ---           | ---           | 326                | 574                |
| RUBBER-CRUDE                | MT   | 41310         | 26767         | 49644              | 35793              | FRESH OR FROZEN      | NA   | ---           | ---           |                    |                    |
| RUBBER-LATEX                | MT   | 69            | 741           | 90                 | 1220               | TOMATOES             | MT   |               |               |                    |                    |
| RUBBER-DRY FORM             | MT   | 41250         | 26026         | 49554              | 34573              | PREPARED OR PRES     | NA   | ---           | ---           | 326                | 574                |
| SILK-RAW                    | MT   | 0             | 0             | 0                  | 0                  | OLIVES               | MLT  |               |               |                    |                    |
| WOOL-UNMFD,FREE             | MT   |               |               |                    |                    | MUSHROOMS,CANNED     | MT   |               |               |                    |                    |
| FIBERS-EX COTTON,JUTE       | MT   |               |               |                    |                    | HOPS & EXTRACT EQ    | MT   |               |               |                    |                    |
| OILS-ESSENTIAL              | MT   | 11            | 60            | 176                | 457                | SUGAR AND RFL PRDS   | NA   | ---           | ---           | 4                  | 4                  |
| DRUGS                       | MT   | 2             | 2             | 9                  | 11                 | SUGAR-CANE,REET      | MT   |               |               |                    |                    |
| OTHER COMPLEMENTARY         | NA   | ---           | ---           | 4                  | 0                  | MOLASSES INEDIBLE    | MT   |               |               |                    |                    |
| SUPPLEMENTARY               | NA   | ---           | ---           | 12803              | 11629              | CONFECTIONFRY PRDS   | MT   | 1             | 0             | 1                  | 0                  |
| ANIMALS & ANIMAL PRDS       | NA   | ---           | ---           | 3300               | 3937               | SPICES               | MT   | 10            | 0             | 15                 | 0                  |
| ANIMALS-LIVE,EX PLTRY       | NA   | ---           | ---           |                    |                    | TOBACCO,UNMFD        | MT   | 0             | 50            | 0                  | 127                |
| CATTLE-OUTIABLE             | MNO  |               |               |                    |                    | TOBACCO-FILLER       | MT   |               |               |                    |                    |
| MEATS AND MEAT PRDS         | MT   | 0             | 0             | 0                  | 0                  | TOBACCO-SCRAP        | MT   |               |               |                    |                    |
| MEATS-P.L.88-482            | MT   |               |               |                    |                    | BEVERGES BY FR JUICE | MLT  | 146           | 50            | 2                  | 127                |
| MEATS-FRESH,FROZEN          | MT   |               |               |                    |                    | WINE                 | MLT  |               | 256           | 106                | 179                |
| BEEF AND VEAL               | MT   |               |               |                    |                    | MALT BEVERAGES       | MLT  | 17            | 31            | 13                 | 31                 |
| PORK                        | MT   |               |               |                    |                    | FEEDS & FODDERS      | NA   | ---           | ---           |                    |                    |
| MEATS-PREP,PRES             | MT   | 0             | 0             | 0                  | 0                  | OILSEEDS AND PRDS    | NA   | ---           | ---           | 3984               | 2364               |
| BEEF AND VEAL               | MT   |               |               |                    |                    | OILSEEDS & OILNUTS   | MT   | 71            | 69            | 128                | 106                |
| PORK                        | MT   |               |               |                    |                    | FLAXSEED             | MT   |               |               |                    |                    |
| MUTTON,GOAT, & LAMB         | MT   |               |               |                    |                    | SESAME SEED          | MT   |               |               |                    |                    |
| POULTRY & PRODUCTS          | NA   | ---           | ---           | 2737               | 3225               | OILS AND WAXES-VEG   | MT   | 4479          | 3163          | 3956               | 2258               |
| DAIRY PRODUCTS              | NA   | ---           | ---           | 0                  | 9                  | CASTOR OIL           | MT   |               |               |                    |                    |
| NONFAT DRY MILK             | MT   |               |               |                    |                    | COCONUT OIL          | MT   | 5             | 509           | 4                  | 332                |
| CHEESE                      | MT   |               |               |                    |                    | OLIVE OIL            | MT   |               |               |                    |                    |
| CASEIN AND MIXTURES         | MT   |               |               |                    |                    | PALM OIL             | MT   | 997           | 1100          | 577                | 622                |
| FATS OILS AND GREASES       | MT   |               |               |                    |                    | PALM KERNEL OIL      | MT   | 3460          | 1514          | 3228               | 1100               |
| HIDES AND SKINS             | NA   | ---           | ---           | 550                | 711                | OILCAKE AND MEAL     | MT   |               |               |                    |                    |
| SHEEP & LAMB SKINS          | MT   |               |               |                    |                    | COTTON,EX LINTERS    | MT   |               |               |                    |                    |
| FURSKINS                    | NA   | ---           | ---           |                    |                    | COTTON LINTERS       | MT   |               |               |                    |                    |
| WOOL-UMD,EX FREE            | MT   |               |               |                    |                    | SEEDS,FIELD & GARDEN | NA   | ---           | ---           | 7                  | 13                 |
| SAUSAGE CASINGS             | NA   | ---           | ---           |                    |                    | NURSERY STOCK        | NA   | ---           | ---           | 61                 | 57                 |
| OTHER ANIMAL PRODUCTS       | NA   | ---           | ---           | 13                 | 1                  | OTHER VEG PRODUCTS   | NA   | ---           | ---           | 2457               | 1259               |

TABLE 4--U.S. AGRICULTURAL IMPORTS: QUANTITY AND VALUE, COUNTRY BY COMMODITY GROUP, CALENDAR YEARS 1979 AND 1980

| COUNTRY AND COMMODITY GROUP | UNIT | QUANTITY | QUANTITY | VALUE   | VALUE :   | COMMODITY GROUP       | UNIT | QUANTITY | QUANTITY | VALUE   | VALUE   |
|-----------------------------|------|----------|----------|---------|-----------|-----------------------|------|----------|----------|---------|---------|
|                             |      | 1979     | 1980     | 1979    | 1980 :    |                       |      | 1979     | 1980     | 1979    | 1980    |
|                             |      |          |          | \$1,000 | \$1,000 : |                       |      |          |          | \$1,000 | \$1,000 |
| 560 INDONESIA               |      |          |          |         |           |                       |      |          |          |         |         |
| COMPLEMENTARY               | NA   | ---      | ---      | 751834  | 769004 :  | VEGETABLE PRODUCTS    | NA   | ---      | ---      | 12528   | 30632   |
| BANANAS-FRESH               | MT   | ---      | ---      | 736947  | 737863 :  | GRAINS AND PREPS      | NA   | ---      | ---      | 23      | 28      |
| PLANTAINS-FRESH             | MT   |          |          |         |           | WHEAT-EX SEED, ED     | MT   |          |          |         |         |
| COFFEE-GREEN                | MT   | 77652    | 78874    | 209589  | 229895 :  | BARLEY                | MT   |          |          |         |         |
| COFFEE-ROASTED              | MT   | 350      | 1        | 1230    | 11 :      | BISCUITS, WAFERS      | MT   |          | 1        | 2       | 3       |
| COFFEE-SOLUBLE, EXTRACTS    | MT   | 20       | 1        | 180     | 6 :       | FRUITS AND PREPS      | NA   | ---      | ---      | 54      | 1       |
| COCOA BEANS                 | MT   | 439      | 406      | 1518    | 1840 :    | FRESH OR FROZEN       | MT   |          |          |         |         |
| COCOA BUTTER                | MT   | 100      | 249      | 487     | 1446 :    | STRAWBERRIES          | MT   |          |          |         |         |
| COCOA-CAKE, POWDER, ETC     | MT   |          |          |         |           | PREPARED OR PREP      | MT   | 96       | 0        | 54      | 1       |
| CHOCOLATE PREPARATIONS      | MT   |          |          |         |           | PINEAPPLES            | MT   | 86       | 0        | 54      | 0       |
| TEA-CRUDE OR PREPARED       | MT   | 11205    | 13913    | 17483   | 20545 :   | FRUIT JUICES          | MLT  |          |          |         |         |
| SPICES                      | MT   | 22272    | 23288    | 35192   | 39262 :   | NUTS AND PREPS        | NA   | ---      | ---      | 32      | 162     |
| ALLIED GUMS                 | MT   | 771      | 531      | 1018    | 652 :     | VEGETABLES AND PREPS  | NA   | ---      | ---      | 57      | 612     |
| RUBBER-CRUDE                | MT   | 402175   | 348352   | 456877  | 429018 :  | FRESH OR FROZEN       | NA   | ---      | ---      |         |         |
| RUBBER-LATEX                | MT   | 14371    | 14880    | 17578   | 21238 :   | TOMATOES              | MT   |          |          |         |         |
| RUBBER-DRY FORM             | MT   | 387804   | 333472   | 439199  | 408880 :  | PREPARED OR PRES      | NA   | ---      | ---      | 57      | 612     |
| SILK-RAW                    | MT   |          |          |         |           | OLIVES                | MLT  |          |          |         |         |
| WOOL-UNMFD, FREE            | MT   |          |          |         |           | MUSHROOMS, CANNED     | MT   | 0        | 17       | 0       | 18      |
| FIBERS-EX COTTON, JUTE      | MT   | 22       | 17       | 20      | 25 :      | HOPS & EXTRACT EQ     | MT   |          |          |         |         |
| OILS-ESSENTIAL              | MT   | 980      | 1129     | 13442   | 15305 :   | SUGAR AND REL PRODS   | NA   | ---      | ---      | 0       | 748     |
| DRUGS                       | MT   | 0        | 0        | 1       | 57 :      | SUGAR-CANE, BEET      | MT   | 0        | 2540     | 0       | 731     |
| OTHER COMPLEMENTARY         | NA   | ---      | ---      | 1       | 1 :       | MOLASSES INEDIBLE     | MT   |          |          |         |         |
| SUPPLEMENTARY               | NA   | ---      | ---      | 74887   | 31141 :   | CONFECTIONERY PRODS   | MT   | 0        | 7        | 0       | 17      |
| ANIMALS & ANIMAL PRODS      | NA   | ---      | ---      | 2359    | 509 :     | SPICES                | MT   | 115      | 41       | 160     | 53      |
| ANIMALS-LIVE, EX PLTRY      | NA   | ---      | ---      |         |           | TOBACCO, UNMFD        | MT   | 7638     | 3123     | 4306    | 3748    |
| CATTLE-DUTIABLE             | MNO  |          |          |         |           | TOBACCO-FILLER        | MT   | 1        | 1        | 3       | 1       |
| MEATS AND MEAT PRODS        | MT   | 2        | 47       | 15      | 74 :      | TOBACCO-SCRAP         | MT   | 3572     | 3116     | 4252    | 3736    |
| MEATS-P, L, BR-482          | MT   |          |          |         |           | BEVERGES EX FR JUICE  | MLT  |          |          |         |         |
| MEATS-FRESH, FROZEN         | MT   | 2        | 47       | 15      | 74 :      | VINE                  | MLT  |          |          |         |         |
| BEEF AND VEAL               | MT   |          |          |         |           | MALT BEVERAGES        | MLT  |          |          |         |         |
| PORK                        | MT   |          |          |         |           | FEEDS & FEEDERS       | NA   | ---      | ---      |         |         |
| MEATS-PREP, PRES            | MT   |          |          |         |           | OILSEEDS AND PRODS    | NA   | ---      | ---      | 7861    | 25137   |
| BEEF AND VEAL               | MT   |          |          |         |           | OILSEEDS & OILNUTS    | MT   | 2        | 5        | 5       | 10      |
| PORK                        | MT   |          |          |         |           | FLAXSEED              | MT   |          |          |         |         |
| MUTTON, GOAT, & LAMB        | MT   |          |          |         |           | SESAME SEED           | MT   |          |          |         |         |
| POULTRY & PRODUCTS          | NA   | ---      | ---      | 20      | 7 :       | OILS AND WAXES-VFG    | MT   | 17145    | 35321    | 7857    | 25127   |
| DAIRY PRODUCTS              | NA   | ---      | ---      |         |           | CASTOR OIL            | MT   |          |          |         |         |
| NONFAT DRY MILK             | MT   |          |          |         |           | COCONUT OIL           | MT   | 4536     | 35321    | 4633    | 25127   |
| CHEESE                      | MT   |          |          |         |           | OLIVE OIL             | MT   |          |          |         |         |
| CASEIN AND MIXTURES         | MT   |          |          |         |           | PALM OIL              | MT   | 5609     | 0        | 3224    | 0       |
| FATS OILS AND GREASES       | MT   |          |          |         |           | PALM KERNEL OIL       | MT   |          |          |         |         |
| HIDES AND SKINS             | NA   | ---      | ---      | 2177    | 242 :     | OILCAKE AND MEAL      | MT   |          |          |         |         |
| SHEEP & LAMB SKINS          | MT   | 22       | 0        | 235     | 0 :       | COTTON, EX LINTERS    | MT   |          |          |         |         |
| FURSKINS                    | NA   | ---      | ---      |         |           | COTTON LINTERS        | MT   |          |          |         |         |
| WOOL-UMD, EX FREE           | MT   |          |          |         |           | SEEDS, FIELD & GARDEN | NA   | ---      | ---      | 3       | 1       |
| SAUSAGE CASINGS             | NA   | ---      | ---      |         |           | NURSERY STOCK         | NA   | ---      | ---      |         |         |
| OTHER ANIMAL PRODUCTS       | NA   | ---      | ---      | 148     | 186 :     | OTHER VEG PRODUCTS    | NA   | ---      | ---      | 31      | 142     |

TABLE 4--U.S. AGRICULTURAL IMPORTS: QUANTITY AND VALUE, COUNTRY BY COMMODITY GROUP, CALENDAR YEARS 1979 AND 1980

| COUNTRY AND COMMODITY GROUP | UNIT | QUANTITY | QUANTITY | VALUE   | VALUE   | COMMODITY GROUP      | UNIT | QUANTITY | QUANTITY | VALUE   | VALUE   |
|-----------------------------|------|----------|----------|---------|---------|----------------------|------|----------|----------|---------|---------|
|                             |      | 1979     | 1980     | 1979    | 1980    |                      |      | 1979     | 1980     | 1979    | 1980    |
|                             |      |          |          | \$1,000 | \$1,000 |                      |      |          |          | \$1,000 | \$1,000 |
| 565 PHILIPPINES             |      | ---      | ---      | 576597  | 591728  | VEGETABLE PRODUCTS   | NA   | ---      | ---      |         |         |
| COMPLEMENTARY               | NA   | ---      | ---      | 35560   | 57607   | GRAINS AND PREPS     | NA   | ---      | ---      | 540624  | 533787  |
| BANANAS-FRESH               | MT   |          |          |         |         | WHEAT-EX SFED,ED     | MT   | ---      | ---      | 2196    | 2662    |
| PLANTAINS-FRESH             | MT   | 0        | 0        | 0       | 1       | BARLEY               | MT   |          |          |         |         |
| COFFEE-GREEN                | MT   | 5731     | 10712    | 19889   | 31914   | BISCUITS,WAFERS      | MT   | 54       | 66       | 140     | 176     |
| COFFEE-ROASTED              | MT   | 294      | 176      | 881     | 537     | FRUITS AND PREPS     | NA   | ---      | ---      | 70757   | 77397   |
| COFFEE-SOLUBLE,EXTRACTS     | MT   |          |          |         |         | FRESH OR FROZEN      | MT   | 3        | 1        | 5       | 4       |
| COCOA BEANS                 | MT   |          |          |         |         | STRAWBERRIES         | MT   |          |          |         |         |
| COCOA BUTTER                | MT   | 828      | 903      | 4268    | 5123    | PREPARED OR PRES     | MT   | 111096   | 108409   | 57666   | 60148   |
| COCOA-CAKE,POWDER,ETC       | MT   |          |          |         |         | PINEAPPLES           | MT   | 107824   | 100956   | 54928   | 54413   |
| CHOCOLATE PREPARATIONS      | MT   | 1        | 3        | 3       | 12      | FRUIT JUICES         | MLT  | 82705    | 94787    | 13086   | 17245   |
| TEA-CRUDE OR PREPARED       | MT   |          |          |         |         | NUTS AND PREPS       | NA   | ---      | ---      | 45509   | 49265   |
| SPICES                      | MT   | 41       | 85       | 35      | 59      | VEGETABLES AND PREPS | NA   | ---      | ---      | 304     | 562     |
| ALLIED GUMS                 | MT   |          |          |         |         | FRESH OR FROZEN      | NA   | ---      | ---      |         |         |
| RUBBER-CRUDE                | MT   | 1548     | 1355     | 1740    | 1567    | TOMATOES             | MT   |          |          | 31      | 40      |
| RUBBER-LATEX                | MT   |          |          |         |         | PREPARED OR PRES     | NA   | ---      | ---      |         |         |
| RUBBER-DRY FORM             | MT   | 1548     | 1355     | 1740    | 1567    | OLIVES               | MLT  |          |          | 273     | 521     |
| SILK-RAW                    | MT   |          |          |         |         | MUSHROOMS,CANNED     | MT   |          | 10       | 0       | 20      |
| WOOL-UNMFD,FREE             | MT   |          |          |         |         | HOPS & EXTRACT EQ    | MT   |          |          |         |         |
| FIBERS-EX COTTON,JUTE       | MT   | 16506    | 19057    | 10335   | 15563   | SUGAR AND REL PRODS  | NA   | ---      | ---      | 58740   | 169442  |
| OILS-ESSENTIAL              | MT   | 1        | 1        | 1       | 1       | SUGAR-CANE,BEET      | MT   | 332277   | 342230   | 58754   | 169387  |
| DRUGS                       | MT   |          |          |         |         | MOLASSES INEDIBLE    | MT   |          |          |         |         |
| OTHER COMPLEMENTARY         | NA   | ---      | ---      | 2707    | 2830    | CONFECTIONERY PRODS  | MT   | 17       | 15       | 27      | 52      |
| SUPPLEMENTARY               | NA   | ---      | ---      | 541037  | 534121  | SPICES               | MT   | 1        | 3        | 2       | 7       |
| ANIMALS & ANIMAL PRODS      | NA   | ---      | ---      | 414     | 336     | TOBACCO-UNMFD        | MT   | 6335     | 6590     | 6827    | 8032    |
| ANIMALS-LIVE,EX PLTRY       | NA   | ---      | ---      |         |         | TOBACCO-FILLED       | MT   | 263      | 420      | 307     | 678     |
| CATTLE-DUTIABLE             | MNO  |          |          |         |         | TOBACCO-SCRAP        | MT   | 5921     | 5903     | 6505    | 7337    |
| MEATS AND MEAT PRODS        | MT   |          |          |         |         | BEVERGES EX FR JUICE | MLT  | 3331     | 2530     | 1416    | 1076    |
| MEATS-P,L,80-482            | MT   |          |          |         |         | WINE                 | MLT  |          | 0        | 0       | 0       |
| MEATS-FRESH,FROZEN          | MT   |          |          |         |         | MALT BEVERAGES       | MLT  | 3323     | 2523     | 1404    | 1066    |
| BEEF AND VEAL               | MT   |          |          |         |         | FEEDS & FODDERS      | NA   | ---      | ---      | 3       | 55      |
| PORK                        | MT   |          |          |         |         | OILSEEDS AND PRODS   | NA   | ---      | ---      | 354701  | 225216  |
| MEATS-PREP,PRES             | MT   |          |          |         |         | OILSEEDS & OILNUTS   | MT   |          |          | 2       | 0       |
| BEEF AND VEAL               | MT   |          |          |         |         | FLAXSEED             | MT   |          |          |         |         |
| PORK                        | MT   |          |          |         |         | SFSAME SEED          | MT   |          |          |         |         |
| MUTTON,GOAT, & LAMB         | MT   |          |          |         |         | OILS AND WAXES-VEG   | MT   | 406638   | 341221   | 354780  | 225215  |
| POULTRY & PRODUCTS          | NA   | ---      | ---      | 5       | 2       | CASTOR OIL           | MT   |          |          |         |         |
| DAIRY PRODUCTS              | NA   | ---      | ---      | 12      | 0       | COCONUT OIL          | MT   | 399123   | 340213   | 353405  | 224631  |
| NONFAT DRY MILK             | MT   |          |          |         |         | OLIVE OIL            | MT   |          |          |         |         |
| CHEESE                      | MT   | 2        | 0        | 7       | 0       | PALM OIL             | MT   | 515      | 506      | 425     | 361     |
| CASEIN AND MIXTURES         | MT   |          |          |         |         | PALM KERNEL OIL      | MT   | 1700     | 502      | 078     | 284     |
| FATS OILS AND GREASES       | MT   |          |          |         |         | OILCAKE AND MEAL     | MT   |          |          |         |         |
| HIDES AND SKINS             | NA   | ---      | ---      | 0       | 0       | COTTON,EX LINTERS    | MT   |          |          |         |         |
| SHEEP & LAMB SKINS          | MT   |          |          |         |         | COTTON LINTERS       | MT   |          |          |         |         |
| FURSKINS                    | NA   | ---      | ---      |         |         | SEEDS,FIELD & GARDEN | NA   | ---      | ---      | 1       | 1       |
| WOOL-UMD,EX FREE            | MT   | ---      | ---      |         |         | NURSERY STOCK        | NA   | ---      | ---      | 8       | 21      |
| SAUSAGE CASINGS             | NA   | ---      | ---      |         |         | OTHER VEG PRODUCTS   | NA   | ---      | ---      | 30      | 52      |
| OTHER ANIMAL PRODUCTS       | NA   | ---      | ---      | 397     | 332     |                      |      |          |          |         |         |

222

TABLE 4--U.S. AGRICULTURAL IMPORTS: QUANTITY AND VALUE, COUNTRY BY COMMODITY GROUP, CALENDAR YEARS 1979 AND 1980

| COUNTRY AND COMMODITY GROUP | UNIT | QUANTITY |      | VALUE           |                 | COMMODITY GROUP       | UNIT | QUANTITY |      | VALUE           |                 |
|-----------------------------|------|----------|------|-----------------|-----------------|-----------------------|------|----------|------|-----------------|-----------------|
|                             |      | 1979     | 1980 | 1979<br>\$1,000 | 1980<br>\$1,000 |                       |      | 1979     | 1980 | 1979<br>\$1,000 | 1980<br>\$1,000 |
| 566 MACAO                   |      | ---      | ---  |                 |                 |                       |      |          |      |                 |                 |
| COMPLEMENTARY               | NA   | ---      | ---  | 639             | 2131            | VEGETABLE PRODUCTS    | NA   | ---      | ---  |                 |                 |
| BANANAS-FRESH               | MT   | ---      | ---  | 39              | 247             | GRAINS AND PREPS      | NA   | ---      | ---  | 609             | 1884            |
| PLANTAINS-FRESH             | MT   |          |      |                 |                 | WHEAT-EX SEED, ED     | MT   |          |      | 0               | 12              |
| COFFEE-GREEN                | MT   |          |      |                 |                 | BARLEY                | MT   |          |      |                 |                 |
| COFFEE-ROASTED              | MT   |          |      |                 |                 | BISCUITS, WAFERS      | MT   |          |      |                 |                 |
| COFFEE-SOLUBLE, EXTRACTS    | MT   |          |      |                 |                 | FRUITS AND PREPS      | NA   |          |      | 9               | 9               |
| COCOA BEANS                 | MT   |          |      |                 |                 | FRESH OR FROZEN       | MT   |          |      |                 |                 |
| COCOA BUTTER                | MT   |          |      |                 |                 | STRAWBERRIES          | MT   |          |      |                 |                 |
| COCOA-CAK., POWDER, ETC     | MT   |          |      |                 |                 | PREPARED OR PRFS      | MT   |          |      |                 |                 |
| CHOCOLATE PREPARATIONS      | MT   |          |      |                 |                 | PINEAPPLES            | MT   |          |      |                 |                 |
| TEA-CRUDE OR PREPARED       | MT   |          |      |                 |                 | FRUIT JUICES          | MLT  |          |      |                 |                 |
| SPICES                      | MT   | 30       | 39   | 35              | 68              | NUTS AND PREPS        | NA   | ---      | ---  |                 |                 |
| ALLIED GUMS                 | MT   |          |      |                 |                 | VEGETABLES AND PREPS  | NA   | ---      | ---  |                 |                 |
| RUBBER-CRUDE                | MT   | 0        | 126  | 0               | 167             | FRESH OR FROZEN       | NA   | ---      | ---  | 592             | 1763            |
| RUBBER-LATEX                | MT   |          |      |                 |                 | TOMATOES              | MT   | ---      | ---  |                 |                 |
| RUBBER-DRY FORM             | MT   | 0        | 126  | 0               | 167             | PREPARED OR PRES      | NA   | ---      | ---  |                 |                 |
| SILK-RAW                    | MT   |          |      |                 |                 | OLIVES                | MLT  |          |      | 592             | 1763            |
| WOOL-UNMFD, FREE            | MT   |          |      |                 |                 | MUSHROOMS, CANNED     | MT   | 335      | 982  | 591             | 1762            |
| FIBERS-EX COTTON, JUTE      | MT   |          |      |                 |                 | HOPS & EXTRACT EQ     | MT   |          |      |                 |                 |
| OILS-ESSENTIAL              | MT   | 0        | 1    | 0               | 12              | SUGAR AND REL PRODS   | NA   | ---      | ---  |                 |                 |
| DRUGS                       | MT   | 4        | 1    | 4               | 1               | SUGAR-CANE, BEET      | MT   |          |      |                 |                 |
| OTHER COMPLEMENTARY         | NA   | ---      | ---  |                 |                 | MOLASSES INEDIBLE     | MT   |          |      |                 |                 |
| SUPPLEMENTARY               | NA   | ---      | ---  |                 |                 | CONFECTIONERY PRODS   | MT   |          |      |                 |                 |
| ANIMALS & ANIMAL PRODS      | NA   | ---      | ---  | 600             | 1884            | SPICES                | MT   |          |      |                 |                 |
| ANIMALS-LIVE, EX PLTRY      | NA   | ---      | ---  |                 |                 | TOBACCO, UNMFD        | MT   | 0        | 45   | 0               | 109             |
| CATTLE-DUTIABLE             | MT   |          |      |                 |                 | TOBACCO-FILLER        | MT   |          |      |                 |                 |
| MEATS AND MEAT PRODS        | MT   |          |      |                 |                 | TOBACCO-SCRAP         | MT   | 0        | 45   | 0               | 109             |
| MEATS-P.L. 89-482           | MT   |          |      |                 |                 | BEVERAGES EX FR JUICE | MLT  |          |      |                 |                 |
| MEATS-FRESH, FROZEN         | MT   |          |      |                 |                 | WINE                  | MLT  |          |      |                 |                 |
| BEEF AND VEAL               | MT   |          |      |                 |                 | MALT BEVERAGES        | MLT  |          |      |                 |                 |
| PORK                        | MT   |          |      |                 |                 | FEEDS & FODDERS       | NA   | ---      | ---  |                 |                 |
| MEATS-PREP, PRES            | MT   |          |      |                 |                 | OILSEEDS AND PRODS    | NA   | ---      | ---  |                 |                 |
| BEEF AND VEAL               | MT   |          |      |                 |                 | OILSEEDS & OILNUTS    | MT   |          |      |                 |                 |
| PORK                        | MT   |          |      |                 |                 | FLAXSEED              | MT   |          |      |                 |                 |
| MUTTON, GOAT, & LAMB        | MT   |          |      |                 |                 | SESAME SEED           | MT   |          |      |                 |                 |
| POULTRY & PRODUCTS          | NA   | ---      | ---  |                 |                 | OILS AND WAXES-VEG    | MT   |          |      |                 |                 |
| DAIRY PRODUCTS              | NA   | ---      | ---  |                 |                 | CASTOR OIL            | MT   |          |      |                 |                 |
| NONFAT DRY MILK             | MT   |          |      |                 |                 | COCONUT OIL           | MT   |          |      |                 |                 |
| CHEESE                      | MT   |          |      |                 |                 | OLIVE OIL             | MT   |          |      |                 |                 |
| CASEIN AND MIXTURES         | MT   |          |      |                 |                 | PALM OIL              | MT   |          |      |                 |                 |
| FATS OILS AND GREASES       | MT   |          |      |                 |                 | PALM KERNEL OIL       | MT   |          |      |                 |                 |
| HIDES AND SKINS             | NA   | ---      | ---  |                 |                 | OILCAKE AND MEAL      | MT   |          |      |                 |                 |
| SHEEP & LAMB SKINS          | MT   |          |      |                 |                 | COTTON-EX LINTERS     | MT   |          |      |                 |                 |
| FURSKINS                    | NA   | ---      | ---  |                 |                 | COTTON LINTERS        | MT   |          |      |                 |                 |
| WOOL-UMD, EX FREE           | MT   |          |      |                 |                 | SEEDS, FIELD & GARDEN | NA   | ---      | ---  |                 |                 |
| SAUSAGE CASINGS             | NA   | ---      | ---  |                 |                 | NURSERY STOCK         | NA   | ---      | ---  |                 |                 |
| OTHER ANIMAL PRODUCTS       | NA   | ---      | ---  |                 |                 | OTHER VEG PRODUCTS    | NA   | ---      | ---  |                 |                 |

TABLE 4--U.S. AGRICULTURAL IMPORTS: QUANTITY AND VALUE, COUNTRY BY COMMODITY GROUP, CALENDAR YEARS 1979 AND 1980

| COUNTRY AND COMMODITY GROUP | UNIT | QUANTITY |       | VALUE   |         | COMMODITY GROUP      | UNIT | QUANTITY |      | VALUE   |         |
|-----------------------------|------|----------|-------|---------|---------|----------------------|------|----------|------|---------|---------|
|                             |      | 1979     | 1980  | 1979    | 1980    |                      |      | 1979     | 1980 |         |         |
|                             |      |          |       | \$1,000 | \$1,000 |                      |      |          |      | \$1,000 | \$1,000 |
| 570 CHINA MAINLAND          | NA   | ---      | ---   | 85684   | 133108  | VEGETABLE PRODUCTS   | NA   | ---      | ---  | 26879   | 41164   |
| COMPLEMENTARY               | MT   | ---      | ---   | 30155   | 43249   | GRAINS AND PREPS     | NA   | ---      | ---  | 1937    | 3545    |
| BANANAS-FRESH               | MT   |          |       |         |         | WHEAT-EX SEED,ED     | MT   |          |      |         |         |
| PLANTAINS-FRESH             | MT   |          |       |         |         | BARLEY               | MT   | 0        | 3    | 0       | 1       |
| COFFEE-GREEN                | MT   | 52       | 0     | 153     | 0       | BISCUITS, WAFERS     | MT   | 10       | 27   | 19      | 42      |
| COFFEE-ROASTED              | MT   |          |       |         |         | FRUITS AND PREPS     | NA   | ---      | ---  | 1591    | 2345    |
| COFFEE-SOLUBLE,EXTRACTS     | MT   |          |       |         |         | FRESH OR FROZEN      | MT   | 0        | 20   | 1       | 38      |
| COCOA BEANS                 | MT   | 0        | 76    | 0       | 213     | STRAWBERRIES         | MT   |          |      |         |         |
| COCOA BUTTER                | MT   |          |       |         |         | PREPARED OR PRES     | MT   | 1164     | 2008 | 1534    | 2259    |
| COCOA-CAKE,POWDER,ETC       | MT   |          |       |         |         | PINEAPPLES           | MT   | 0        | 24   | 0       | 14      |
| CHOCOLATE PREPARATIONS      | MT   | 8        | 9     | 5       | 24      | FRUIT JUICES         | MLT  | 193      | 44   | 56      | 49      |
| TEA-CRUDE OR PREPARED       | MT   | 6462     | 7962  | 7660    | 9922    | NUTS AND PREPS       | NA   | ---      | ---  | 7772    | 1724    |
| SPICES                      | MT   | 2183     | 1153  | 2743    | 1509    | VEGETABLES AND PREPS | NA   | ---      | ---  | 2837    | 20240   |
| ALLIED GUMS                 | MT   |          |       |         |         | FRESH OR FROZEN      | NA   | ---      | ---  | 235     | 268     |
| RUBBER-CRUDE                | MT   |          |       |         |         | TOMATOES             | MT   |          |      |         |         |
| RUBBER-LATEX                | MT   |          |       |         |         | PREPARED OR PRES     | NA   | ---      | ---  | 2602    | 19972   |
| RUBBER-DRY FORM             | MT   |          |       |         |         | OLIVES               | MLT  |          |      |         |         |
| SILK-RAW                    | MT   | 258      | 142   | 6442    | 4267    | MUSHROOMS,CANNED     | MT   | 120      | 6728 | 198     | 13508   |
| WOOL-UNMFD,FREE             | MT   | 0        | 19    | 0       | 21      | HOPS & EXTRACT FD    | MT   | 0        | 50   | 0       | 111     |
| FIBERS-EX COTTON,JUTE       | MT   | 0        | 6     | 0       | 32      | SUGAR AND REL PRODS  | NA   | ---      | ---  | 6710    | 6972    |
| OILS-ESSENTIAL              | MT   | 488      | 1163  | 4668    | 12652   | SUGAR-CANE,BEET      | MT   | 12       | 41   | 5       | 37      |
| DRUGS                       | MT   | 13559    | 21733 | 7912    | 13627   | MOLASSES INEDIBL     | MT   |          |      |         |         |
| OTHER COMPLEMENTARY         | NA   | ---      | ---   | 573     | 983     | CONFECTIONERY PRODS  | MT   | 58       | 142  | 72      | 148     |
| SUPPLEMENTARY               | NA   | ---      | ---   | 55529   | 89858   | SPICES               | MT   | 954      | 1017 | 1414    | 1308    |
| ANIMALS & ANIMAL PRODS      | NA   | ---      | ---   | 28649   | 48694   | TOBACCO,UNMFD        | MT   | 58       | 102  | 15      | 114     |
| ANIMALS-LIVE,EX PLTRY       | NA   | ---      | ---   |         |         | TOBACCO-FILLER       | MT   | 7        | 100  | 9       | 113     |
| CATTLE-OUTTABLE             | MNO  | ---      | ---   |         |         | TOBACCO-SCRAP        | MT   | 2        | 2    | 0       | 1       |
| MEATS AND MEAT PRODS        | MT   | 731      | 903   | 956     | 944     | BEVERGES EX FR JUICE | MLT  | 1028     | 2033 | 517     | 1121    |
| MEATS-P.L.BA-482            | MT   |          |       |         |         | WINE                 | MLT  | 20       | 77   | 67      | 198     |
| MEATS-FRESH,FROZEN          | MT   | 729      | 903   | 950     | 943     | MALT BEVERAGES       | MLT  | 970      | 1533 | 423     | 601     |
| BEEF AND VEAL               | MT   |          |       |         |         | FEEDS & FODDERS      | NA   | ---      | ---  | 0       | 52      |
| PORK                        | MT   |          |       |         |         | OILSEEDS AND PRODS   | NA   | ---      | ---  | 3482    | 2112    |
| MEATS-PREP,PRES             | MT   | 2        | 0     | 6       | 0       | OILSEEDS & OILNUTS   | MT   | 72       | 97   | 70      | 131     |
| BEEF AND VEAL               | MT   | 0        | 0     | 0       | 0       | FLAXSEED             | MT   |          |      |         |         |
| PORK                        | MT   |          |       |         |         | SFSAME SEED          | MT   | 3        | 11   | 4       | 16      |
| MUTTON,GOAT, & LAMB         | MT   |          |       |         |         | OILS AND WAXES-VEG   | MT   | 2953     | 2011 | 3413    | 1976    |
| POULTRY & PRODUCTS          | NA   | ---      | ---   | 9585    | 24439   | CASTOR OIL           | MT   | 0        | 10   | 0       | 10      |
| DAIRY PRODUCTS              | NA   | ---      | ---   |         |         | COCONUT OIL          | MT   |          |      |         |         |
| NONFAT DRY MILK             | MT   |          |       |         |         | OLIVE OIL            | MT   | 0        | 0    | 0       | 0       |
| CHEESE                      | MT   |          |       |         |         | PALM OIL             | MT   |          |      |         |         |
| CASEIN AND MIXTURES         | MT   |          |       |         |         | PALM KERNFL OIL      | MT   |          |      |         |         |
| FATS OILS AND GREASES       | MT   |          |       |         |         | OILCAKE AND MEAL     | MT   | 0        | 2    | 0       | 5       |
| HIDES AND SKINS             | NA   | ---      | ---   | 306     | 913     | COTTON,EX LINTERS    | MT   |          |      |         |         |
| SHEEP & LAMB SKINS          | MT   |          |       |         |         | COTTON LINTERS       | MT   | 430      | 1894 | 207     | 642     |
| FURSKINS                    | NA   | ---      | ---   | 105     | 508     | SEEDS,FIELD & GARDEN | NA   | ---      | ---  | 51      | 270     |
| WOOL-UMD,EX FREE            | MT   | 371      | 443   | 3440    | 4309    | NURSERY STOCK        | NA   | ---      | ---  | 4       | 33      |
| SAUSAGE CASINGS             | NA   | ---      | ---   | 1762    | 2948    | OTHER VEG PRODUCTS   | NA   | ---      | ---  | 341     | 675     |
| OTHER ANIMAL PRODUCTS       | NA   | ---      | ---   | 12401   | 15141   |                      |      |          |      |         |         |

TABLE 4--U.S. AGRICULTURAL IMPORTS: QUANTITY AND VALUE, COUNTRY BY COMMODITY GROUP, CALENDAR YEARS 1979 AND 1980

| COUNTRY AND COMMODITY GROUP | UNIT | QUANTITY | QUANTITY | VALUE   | VALUE :   | COMMODITY GROUP       | UNIT | QUANTITY | QUANTITY | VALUE   | VALUE   |
|-----------------------------|------|----------|----------|---------|-----------|-----------------------|------|----------|----------|---------|---------|
|                             |      | 1979     | 1980     | 1979    | 1980      |                       |      | 1979     | 1980     | 1979    | 1980    |
|                             |      |          |          | \$1,000 | \$1,000 : |                       |      |          |          | \$1,000 | \$1,000 |
| 574 MONGOLIA                |      | ---      | ---      | 3752    | 2197 :    | VEGETABLE PRODUCTS    | NA   | ---      | ---      |         |         |
| COMPLEMENTARY               | NA   | ---      | ---      |         |           | GRAINS AND PREPS      | NA   | ---      | ---      |         |         |
| BANANAS-FRESH               | MT   |          |          |         |           | WHEAT-EX SEED,ED      | MT   |          |          |         |         |
| PLANTAINS-FRESH             | MT   |          |          |         |           | BARLEY                | MT   |          |          |         |         |
| COFFEE-GREEN                | MT   |          |          |         |           | BISCUITS, WAFERS      | MT   |          |          |         |         |
| COFFEE-ROASTED              | MT   |          |          |         |           | FRUITS AND PREPS      | NA   | ---      | ---      |         |         |
| COFFEE-SOLUBLE, EXTRACTS    | MT   |          |          |         |           | FRESH OR FROZEN       | MT   |          |          |         |         |
| COCOA BEANS                 | MT   |          |          |         |           | STRAWBERRIES          | MT   |          |          |         |         |
| COCOA BUTTER                | MT   |          |          |         |           | PREPARED OR PRES      | MT   |          |          |         |         |
| COCOA-CAKE, POWDER, ETC     | MT   |          |          |         |           | PINEAPPLES            | MT   |          |          |         |         |
| CHOCOLATE PREPARATIONS      | MT   |          |          |         |           | FRUIT JUICES          | MLT  |          |          |         |         |
| TEA-CRUDE OR PREPARED       | MT   |          |          |         |           | NUTS AND PREPS        | NA   | ---      | ---      |         |         |
| SPICES                      | MT   |          |          |         |           | VEGETABLES AND PREPS  | NA   | ---      | ---      |         |         |
| ALLIED GUMS                 | MT   |          |          |         |           | FRESH OR FROZEN       | NA   | ---      | ---      |         |         |
| RUBBER-CRUDE                | MT   |          |          |         |           | TOMATOES              | MT   |          |          |         |         |
| RUBBER-LATEX                | MT   |          |          |         |           | PREPARED OR PRES      | NA   | ---      | ---      |         |         |
| RUBBER-DRY FORM             | MT   |          |          |         |           | OLIVES                | MLT  |          |          |         |         |
| SILK-RAW                    | MT   |          |          |         |           | MUSHROOMS, CANNED     | MT   |          |          |         |         |
| WOOL-UNMFD, FREE            | MT   |          |          |         |           | HOPS & EXTRACT ED     | MT   |          |          |         |         |
| FIBERS-EX COTTON, JUTE      | MT   |          |          |         |           | SUGAR AND REL PRODS   | NA   | ---      | ---      |         |         |
| OILS-ESSENTIAL              | MT   |          |          |         |           | SUGAR-CANE, BEET      | MT   |          |          |         |         |
| DRUGS                       | MT   |          |          |         |           | MOLASSES EDIBLE       | MT   |          |          |         |         |
| OTHER COMPLEMENTARY         | NA   | ---      | ---      |         |           | CONFECTIONERY PRODS   | MT   |          |          |         |         |
| SUPPLEMENTARY               | NA   | ---      | ---      |         |           | SPICES                | MT   |          |          |         |         |
| ANIMALS & ANIMAL PRODS      | NA   | ---      | ---      | 3752    | 2197 :    | TOBACCO, UNMFD        | MT   |          |          |         |         |
| ANIMALS-LIVE, EX PLTRY      | NA   | ---      | ---      | 3752    | 2197 :    | TOBACCO-FILLER        | MT   |          |          |         |         |
| CATTLE-DUTIABLE             | HNG  |          |          |         |           | TOBACCO-SCRAP         | MT   |          |          |         |         |
| MEATS AND MEAT PRODS        | MT   |          |          |         |           | BEVERGES EX FR JUICE  | MLT  |          |          |         |         |
| MEATS-P, L, 8A-4R2          | MT   |          |          |         |           | WINE                  | MLT  |          |          |         |         |
| MEATS-FRESH, FROZEN         | MT   |          |          |         |           | MALT BEVERAGES        | MLT  |          |          |         |         |
| BEEF AND VEAL               | MT   |          |          |         |           | FEEDS & FODDEPS       | NA   | ---      | ---      |         |         |
| PORK                        | MT   |          |          |         |           | OILSEEDS AND PRODS    | NA   | ---      | ---      |         |         |
| MEATS-PREP, PRES            | MT   |          |          |         |           | OILSEEDS & OILNUTS    | MT   |          |          |         |         |
| BEEF AND VEAL               | MT   |          |          |         |           | FLAXSEED              | MT   |          |          |         |         |
| PORK                        | MT   |          |          |         |           | SESAME SEED           | MT   |          |          |         |         |
| MUTTON, GOAT, & LAMB        | MT   |          |          |         |           | OILS AND WAXES-VEG    | MT   |          |          |         |         |
| POULTRY & PRODUCTS          | NA   | ---      | ---      |         |           | CASTOR OIL            | MT   |          |          |         |         |
| DAIRY PRODUCTS              | NA   | ---      | ---      |         |           | COCONUT OIL           | MT   |          |          |         |         |
| NONFAT DRY MILK             | MT   |          |          |         |           | OLIVE OIL             | MT   |          |          |         |         |
| CHEESE                      | MT   |          |          |         |           | PALM OIL              | MT   |          |          |         |         |
| CASEIN AND MIXTURES         | MT   |          |          |         |           | PALM KERNEL OIL       | MT   |          |          |         |         |
| FATS OILS AND GREASES       | MT   |          |          |         |           | OILCAKE AND MEAL      | MT   |          |          |         |         |
| HIDES AND SKINS             | NA   | ---      | ---      | 26      | 26 :      | COTTON, EX LINTERS    | MT   |          |          |         |         |
| SHEEP & LAMB SKINS          | MT   |          |          |         |           | COTTON LINTERS        | MT   |          |          |         |         |
| FURSKINS                    | NA   | ---      | ---      |         |           | SEEDS, FIELD & GARDEN | NA   | ---      | ---      |         |         |
| WOOL-UNMFD, EX FREE         | MT   | 578      | 296      | 26      | 26 :      | NURSERY STOCK         | NA   | ---      | ---      |         |         |
| SAUSAGE CASINGS             | NA   | ---      | ---      | 3726    | 2171 :    | OTHER VEG PRODUCTS    | NA   | ---      | ---      |         |         |
| OTHER ANIMAL PRODUCTS       | NA   | ---      | ---      |         |           |                       |      |          |          |         |         |



TABLE 4--U.S. AGRICULTURAL IMPORTS: QUANTITY AND VALUE, COUNTRY BY COMMODITY GROUP, CALENDAR YEARS 1979 AND 1980

| COUNTRY AND COMMODITY GROUP | UNIT | QUANTITY |      | VALUE           |                 | COMMODITY GROUP       | UNIT | QUANTITY |      | VALUE           |                 |
|-----------------------------|------|----------|------|-----------------|-----------------|-----------------------|------|----------|------|-----------------|-----------------|
|                             |      | 1979     | 1980 | 1979<br>\$1,000 | 1980<br>\$1,000 |                       |      | 1979     | 1980 | 1979<br>\$1,000 | 1980<br>\$1,000 |
| 580 KOREA, REPUBLIC OF      |      | ---      | ---  | 74184           | 47735           | VEGETABLE PRODUCTS    | NA   | ---      | ---  | 63240           | 43900           |
| COMPLEMENTARY               | NA   | ---      | ---  | 13642           | 3401            | GRAINS AND PREPS      | NA   | ---      | ---  | 1380            | 1683            |
| BANANAS-FRESH               | MT   |          |      |                 |                 | WHEAT-EX SEED,ED      | MT   |          |      |                 |                 |
| PLANTAINS-FRESH             | MT   |          |      |                 |                 | BARLEY                | MT   | 0        | 0    | 1               | 0               |
| COFFEE-GREEN                | MT   |          |      |                 |                 | BISCUITS,WAFERS       | MT   | 24       | 262  | 78              | 290             |
| COFFEE-ROASTED              | MT   |          |      |                 |                 | FRUITS AND PREPS      | NA   | ---      | ---  | 1196            | 1031            |
| COFFEE-SOLUBLE,EXTRACTS     | MT   |          |      |                 |                 | FRESH OR FROZEN       | MT   | 82       | 0    | 9               | 0               |
| COCOA BEANS                 | MT   |          |      |                 |                 | STRAWBERRIES          | MT   |          |      |                 |                 |
| COCOA BUTTER                | MT   |          |      |                 |                 | PREPARED OR PRES      | MT   | 1206     | 931  | 1187            | 1036            |
| COCOA-CAKE,POWDER,ETC       | MT   |          |      |                 |                 | PINEAPPLES            | MT   |          |      |                 |                 |
| CHOCOLATE PREPARATIONS      | MT   |          |      |                 |                 | FRUIT JUICES          | MLT  | 5        | 1    | 0               | 1               |
| TEA-CRUDE OR PREPARED       | MT   | 3        | 2    | 10              | 23              | NUTS AND PREPS        | NA   | ---      | ---  | 30              | 87              |
| SPICES                      | MT   | 2        | 14   | 9               | 25              | VEGETABLES AND PREPS  | NA   | ---      | ---  | 33014           | 27611           |
| ALLIED GUMS                 | MT   |          |      |                 |                 | FRESH OR FROZEN       | NA   | ---      | ---  | 17              | 121             |
| RUBBER-CRUDE                | MT   |          |      |                 |                 | TOMATOES              | MT   |          |      |                 |                 |
| RUBBER-LATEX                | MT   |          |      |                 |                 | PREPARED OR PRES      | NA   | ---      | ---  | 32998           | 27490           |
| RUBBER-DRY FORM             | MT   |          |      |                 |                 | OLIVES                | MLT  |          |      |                 |                 |
| SILK-RAW                    | MT   |          |      |                 |                 | MUSHROOMS,CANNED      | MT   | 12950    | 8801 | 27190           | 20668           |
| WOOL-UNMFD,FREE             | MT   |          |      |                 |                 | HOPS & EXTRACT EC     | MT   |          |      |                 |                 |
| FIBERS-EX COTTON,JUTE       | MT   | 2        | 1    | 18              | 10              | SUGAR AND REL PRODS   | NA   | ---      | ---  | 55              | 23              |
| OILS-ESSENTIAL              | MT   | 0        | 1    | 0               | 3               | SUGAR-CANE,BFFT       | MT   |          |      |                 |                 |
| DRUGS                       | MT   | 156      | 65   | 10362           | 3200            | MOLASSES INEDIBLE     | MT   |          |      |                 |                 |
| OTHER COMPLEMENTARY         | NA   | ---      | ---  | 243             | 141             | CONFECTIONERY PRODS   | MT   | 30       | 9    | 55              | 7               |
| SUPPLEMENTARY               | NA   | ---      | ---  | 63542           | 44335           | SPICES                | MT   | 1        | 41   | 7               | 54              |
| ANIMALS & ANIMAL PRODS      | NA   | ---      | ---  | 302             | 435             | TOBACCO,UNMFD         | MT   | 9442     | 5820 | 23238           | 12322           |
| ANIMALS-LIVE,EX PLTRY       | NA   | ---      | ---  |                 |                 | TOBACCO-FILLER        | MT   | 0        | 460  | 0               | 1073            |
| CATTLE-DUTIABLE             | MND  |          |      |                 |                 | TOBACCO-SCRAP         | MT   | 9974     | 4244 | 23174           | 11120           |
| MEATS AND MEAT PRODS        | MT   | 0        | 21   | 0               | 84              | BEVERAGES EX FR JUICE | MLT  | 40       | 00   | 53              | 45              |
| MEATS-P,L,BR-482            | MT   |          |      |                 |                 | WINE                  | MLT  | 27       | 0    | 22              | 0               |
| MEATS-FRESH,FROZEN          | MT   |          |      |                 |                 | MALT BEVERAGES        | MLT  | 8        | 60   | 2               | 21              |
| BEEF AND VEAL               | MT   |          |      |                 |                 | FEEDS & FODDERS       | NA   | ---      | ---  | 0               | 3               |
| PORK                        | MT   |          |      |                 |                 | OILSEEDS AND PRODS    | NA   | ---      | ---  | 4245            | 1021            |
| MEATS-PREP,PRES             | MT   | 0        | 21   | 0               | 84              | OILSEEDS & OTLNUTS    | MT   | 0        | 0    | 2               | 1               |
| BEEF AND VEAL               | MT   |          |      |                 |                 | FLAXSEED              | MT   |          |      |                 |                 |
| PORK                        | MT   | 0        | 16   | 0               | 62              | SFSAME SFED           | MT   | 7        | 0    | 1               | 0               |
| MUTTON,GOAT, & LAMB         | MT   |          |      |                 |                 | OILS AND WAXES-VEG    | MT   | 4955     | 1014 | 4242            | 1220            |
| POULTRY & PRODUCTS          | NA   | ---      | ---  | 0               | 51              | CASTOR OIL            | MT   |          |      |                 |                 |
| DAIRY PRODUCTS              | NA   | ---      | ---  | 2               | 0               | COCONUT OIL           | MT   | 4948     | 952  | 4196            | 918             |
| NONFAT DRY MILK             | MT   |          |      |                 |                 | OLIVE OIL             | MT   |          |      |                 |                 |
| CHEESE                      | MT   |          |      |                 |                 | PALM OIL              | MT   |          |      |                 |                 |
| CASEIN AND MIXTURES         | MT   |          |      |                 |                 | PALM KERNEL OIL       | MT   |          |      |                 |                 |
| FATS OILS AND GREASES       | MT   | 0        | 15   | 0               | 7               | OILCAKE AND MEAL      | MT   |          |      |                 |                 |
| HIDES AND SKINS             | NA   | ---      | ---  | 18              | 56              | COTTON,EX LINTERS     | MT   |          |      |                 |                 |
| SHEEP & LAMB SKINS          | MT   |          |      |                 |                 | COTTON LINTERS        | MT   |          |      |                 |                 |
| FURSKINS                    | NA   | ---      | ---  | 0               | 25              | SFEDS,FIELD & GARDEN  | NA   | ---      | ---  | 9               | 12              |
| WOOL-UNM,FX FREE            | MT   |          |      |                 |                 | NURSERY STOCK         | NA   | ---      | ---  | 11              | 1               |
| SAUSAGE CASINGS             | NA   | ---      | ---  | 204             | 162             | OTHER VEG PRODUCTS    | NA   | ---      | ---  | 3               | 5               |
| OTHER ANIMAL PRODUCTS       | NA   | ---      | ---  | 79              | 74              |                       |      |          |      |                 |                 |

TABLE 4--U.S. AGRICULTURAL IMPORTS: QUANTITY AND VALUE, COUNTRY BY COMMODITY GROUP, CALENDAR YEARS 1979 AND 1980

| COUNTRY AND COMMODITY GROUP | UNIT | QUANTITY | QUANTITY | VALUE   | VALUE :   | COMMODITY GROUP      | UNIT | QUANTITY | QUANTITY | VALUE   | VALUE   |
|-----------------------------|------|----------|----------|---------|-----------|----------------------|------|----------|----------|---------|---------|
|                             |      | 1979     | 1980     | 1979    | 1980 :    |                      |      | 1979     | 1980     | 1979    | 1980    |
|                             |      |          |          | \$1,000 | \$1,000 : |                      |      |          |          | \$1,000 | \$1,000 |
| 582 HONG KONG               |      | ---      | ---      | 30978   | 42424 :   |                      |      |          |          |         |         |
| COMPLEMENTARY               | NA   | ---      | ---      | 1904    | 1898 :    | VEGETABLE PRODUCTS   | NA   | ---      | ---      | 27860   | 37296   |
| BANANAS-FRESH               | MT   |          |          |         |           | GRAINS AND PREPS     | NA   | ---      | ---      | 5486    | 6568    |
| PLANTAINS-FRESH             | MT   | 0        | 0        | 0       | 0 :       | WHEAT-EX SFD,ED      | MT   |          |          |         |         |
| COFFEE-GREEN                | MT   | 108      | 0        | 284     | 0 :       | BARLEY               | MT   | 2        | 0        | 1       | 0       |
| COFFEE-ROASTED              | MT   | 1        | 0        | 5       | 0 :       | BISCUITS,WAFERS      | MT   | 240      | 344      | 601     | 1035    |
| COFFEE-SOLUBLE+EXTRACTS     | MT   |          |          |         |           | FRUITS AND PREPS     | NA   | ---      | ---      | 1882    | 2489    |
| COCOA BEANS                 | MT   |          |          |         |           | FRESH OR FROZEN      | MT   | 3        | 1        | 6       | 2       |
| COCOA BUTTER                | MT   |          |          |         |           | STRAWBERRIES         | MT   | 0        | 0        | 0       | 0       |
| COCOA-CAKE,POWDER,ETC       | MT   |          |          |         |           | PREPARED OR PRES     | MT   | 953      | 1139     | 1872    | 2491    |
| CHOCOLATE PREPARATIONS      | MT   | 52       | 39       | 84      | 159 :     | PINEAPPLES           | MT   | 53       | 277      | 48      | 147     |
| TEA-CRUDE OR PREPARED       | MT   | 333      | 373      | 742     | 697 :     | FRUIT JUICES         | MLT  | 7        | 12       | 4       | 4       |
| SPICES                      | MT   | 110      | 186      | 152     | 256 :     | NUTS AND PREPS       | NA   | ---      | ---      | 282     | 500     |
| ALLIED GUMS                 | MT   |          |          |         |           | VEGETABLES AND PREPS | NA   | ---      | ---      | 18539   | 25399   |
| RUBBER-CRUDE                | MT   |          |          |         |           | FRESH OR FROZEN      | NA   | ---      | ---      | 14      | 40      |
| RUBBER-LATEX                | MT   |          |          |         |           | TOMATOES             | MT   |          |          |         |         |
| RUBBER-DRY FORM             | MT   |          |          |         |           | PREPARED OR PRES     | NA   | ---      | ---      | 18525   | 25350   |
| SILK-RAW                    | MT   | 0        | 2        | 0       | 63 :      | OLIVES               | MT   |          |          |         |         |
| WOOL-UNMFD, FREE            | MT   |          |          |         |           | MUSHROOMS,CANNED     | MT   | 6602     | 8900     | 12076   | 17007   |
| FIBERS-EX COTTON,JUTE       | MT   | 0        | 20       | 0       | 14 :      | HOPS & EXTRACT FD    | MT   |          |          |         |         |
| OILS-ESSENTIAL              | MT   | 0        | 6        | 383     | 73 :      | SUGAR AND REL PRODS  | NA   | ---      | ---      | 1496    | 1707    |
| DRUGS                       | MT   | 27       | 48       | 185     | 597 :     | SUGAR-CANE,REFT      | MT   | 5        | 21       | 3       | 24      |
| OTHER COMPLEMENTARY         | NA   | ---      | ---      | 69      | 48 :      | MOLASSES INEDIBLE    | MT   |          |          |         |         |
| SUPPLEMENTARY               | NA   | ---      | ---      | 29075   | 40226 :   | CONFECTIONERY PRODS  | MT   | 600      | 555      | 1111    | 1232    |
| ANIMALS & ANIMAL PRODS      | NA   | ---      | ---      | 1206    | 3230 :    | SPICES               | MT   | 17       | 27       | 27      | 40      |
| ANIMALS-LIVE,EX PLTRY       | NA   | ---      | ---      | 20      | 0 :       | TOBACCO,UNMFD        | MT   |          |          |         |         |
| CATTLE-DUTIABLE             | MND  |          |          |         |           | TOBACCO-FILLFR       | MT   |          |          |         |         |
| MEATS AND MEAT PRODS        | MT   | 0        | 15       | 5       | 16 :      | TOBACCO-SCRAP        | MT   |          |          |         |         |
| MEATS-P.L.8P-482            | MT   |          |          |         |           | BEVERGES EX FR JUICE | MLT  | 20       | 431      | 16      | 247     |
| MEATS-FRESH,FROZEN          | MT   | 0        | 15       | 0       | 16 :      | WINE                 | MLT  | 4        | 0        | 7       | 16      |
| BEEF AND VEAL               | MT   |          |          |         |           | MALT BEVERAGES       | MLT  | 16       | 210      | 9       | 128     |
| PORK                        | MT   |          |          |         |           | FEEDS & FODDERS      | NA   | ---      | ---      | 1       | 1       |
| MEATS-PREP,PRES             | MT   | 0        | 0        | 0       | 1 :       | OILSEEDS AND PRODS   | NA   | ---      | ---      | 114     | 195     |
| BEEF AND VEAL               | MT   |          |          |         |           | OILSEEDS & OILNUTS   | MT   | 22       | 11       | 38      | 23      |
| PORK                        | MT   |          |          |         |           | FLAXSEED             | MT   |          |          |         |         |
| MUTTON,GOAT, & LAMB         | MT   |          |          |         |           | SFSAME SEED          | MT   | 1        | 1        | 2       | 3       |
| POULTRY & PRODUCTS          | NA   | ---      | ---      | 487     | 1913 :    | OILS AND WAXES-VEG   | MT   | 31       | 78       | 76      | 173     |
| DAIRY PRODUCTS              | NA   | ---      | ---      |         |           | CASTOR OIL           | MT   |          |          |         |         |
| NONFAT DRY MILK             | MT   |          |          |         |           | COCONUT OIL          | MT   |          |          |         |         |
| CHEESE                      | MT   |          |          |         |           | OLIVE OIL            | MT   |          |          |         |         |
| CASEIN AND MIXTURES         | MT   |          |          |         |           | PALM OIL             | MT   |          |          |         |         |
| FATS OILS AND GREASES       | MT   | 1        | 5        | 1       | 15 :      | PALM KERNEL OIL      | MT   |          |          |         |         |
| HIDES AND SKINS             | NA   | ---      | ---      | 1       | 298 :     | OILCAKE AND MEAL     | MT   |          |          |         |         |
| SHEEP & LAMB SKINS          | MT   |          |          |         |           | COTTON,EX LINTERS    | MT   |          |          |         |         |
| FURSKINS                    | NA   | ---      | ---      | 0       | 291 :     | COTTON LINTERS       | MT   | 0        | 200      | 0       | 74      |
| WOOL-UNM,EX FREE            | MT   | 0        | 11       | 0       | 48 :      | SEEDS,FTELD & GARDEN | NA   | ---      | ---      | 2       | 11      |
| SAUSAGE CASINGS             | NA   | ---      | ---      | 110     | 40 :      | NURSERY STOCK        | NA   | ---      | ---      | 4       | 15      |
| OTHER ANIMAL PRODUCTS       | NA   | ---      | ---      | 581     | 980 :     | OTHER VEG PRODUCTS   | NA   | ---      | ---      | 10      | 38      |

TABLE 4--U.S. AGRICULTURAL IMPORTS: QUANTITY AND VALUE, COUNTRY BY COMMODITY GROUP, CALENDAR YEARS 1979 AND 1980

| COUNTRY AND COMMODITY GROUP | UNIT | QUANTITY |      | VALUE           |                 | COMMODITY GROUP      | UNIT | QUANTITY |       | VALUE           |                 |
|-----------------------------|------|----------|------|-----------------|-----------------|----------------------|------|----------|-------|-----------------|-----------------|
|                             |      | 1979     | 1980 | 1979<br>\$1,000 | 1980<br>\$1,000 |                      |      | 1979     | 1980  | 1979<br>\$1,000 | 1980<br>\$1,000 |
| 583 CHINA TAIWAN            |      | ---      | ---  | 126558          | 154938          |                      |      |          |       |                 |                 |
| COMPLEMENTARY               | NA   | ---      | ---  | 6308            | 8155            | VEGETABLE PRODUCTS   | NA   | ---      | ---   | 115883          | 138220          |
| BANANAS-FRESH               | MT   |          |      |                 |                 | GRAINS AND PREPS     | NA   | ---      | ---   | 5124            | 7393            |
| PLANTAINS-FRESH             | MT   |          |      |                 |                 | WHEAT-EX SEED,ED     | MT   |          |       |                 |                 |
| COFFEE-GREEN                | MT   |          |      |                 |                 | BARLEY               | MT   |          |       |                 |                 |
| COFFEE-ROASTED              | MT   |          |      |                 |                 | RISCUITS,WAFFLS      | MT   | 493      | 426   | 778             | 930             |
| COFFEE-SOLUBLE,EXTRACTS     | MT   |          |      |                 |                 | FRUITS AND PREPS     | NA   | ---      | ---   | 17535           | 22919           |
| COCOA BEANS                 | MT   |          |      |                 |                 | FRESH OR FROZEN      | MT   | 1        | 1     | 1               | 1               |
| COCOA BUTTER                | MT   |          |      |                 |                 | STRAWBERRIES         | MT   | 1        | 0     | 1               | 0               |
| COCOA-CAKE,POWDER,ETC       | MT   |          |      |                 |                 | PREPARED OR PRES     | MT   | 22893    | 31745 | 17257           | 22603           |
| CHOCOLATE PREPARATIONS      | MT   | 10       | 7    | 32              | 44              | PINEAPPLES           | MT   | 1151P    | 19546 | 8174            | 11824           |
| TEA-CRUDE OR PREPARED       | MT   | 2265     | 3103 | 2824            | 3408            | FRUIT JUICES         | MLT  | 39E      | 276   | 276             | 215             |
| SPICES                      | MT   | 233      | 556  | 137             | 290             | NUTS AND PREPS       | NA   | ---      | ---   | 1194            | 1559            |
| ALLIED GUMS                 | MT   |          |      |                 |                 | VEGETABLES AND PREPS | NA   | ---      | ---   | 83758           | 101571          |
| RUBBER-CRUDE                | MT   | 0        | 506  | 0               | 786             | FRESH OR FROZEN      | NA   | ---      | ---   | 5218            | 4780            |
| RUBBER-LATEX                | MT   | 0        | 354  | 0               | 558             | TOMATOES             | MT   | ---      | ---   | 78547           | 96791           |
| RUBBER-DRY FORM             | MT   | 0        | 152  | 0               | 228             | PREPARED OR PRES     | NA   | ---      | ---   | 21994           | 25900           |
| SILK-RAW                    | MT   | 2        | 0    | 29              | 0               | OLIVES               | MLT  |          |       | 52198           | 63782           |
| WOOL-UNMFD,FREE             | MT   |          |      |                 |                 | MUSHROOMS,CANNED     | MT   | 21994    | 25900 | 52198           | 63782           |
| FIBERS-EX COTTON,JUTE       | MT   | 0        | 13   | 0               | 18              | HOPS & EXTRACT EQ    | MT   |          |       |                 |                 |
| OILS-ESSENTIAL              | MT   | 364      | 223  | 2292            | 1216            | SUGAR AND REL PROPS  | NA   | ---      | ---   | 5885            | 492             |
| DRUGS                       | MT   | 29       | 39   | 705             | 1412            | SUGAR-CANE,REFET     | MT   | 28658    | 0     | 4491            | 0               |
| OTHER COMPLEMENTARY         | NA   | ---      | ---  | 289             | 382             | MOLASSES INEDIBLE    | MT   | 0        | 0     | 0               | 4               |
| SUPPLEMENTARY               | NA   | ---      | ---  | 120349          | 146783          | CONFECTIONERY PRODS  | MT   | 241      | 140   | 541             | 345             |
| ANIMALS & ANIMAL PRODS      | NA   | ---      | ---  | 4467            | 8563            | SPICES               | MT   | 21       | 28    | 34              | 40              |
| ANIMALS-LIVE,EX PLTRY       | NA   | ---      | ---  |                 |                 | TOBACCO,UNMFD        | MT   | 407      | 0     | 640             | 0               |
| CATTLE-DUTIABLE             | MNO  |          |      |                 |                 | TOBACCO-FILLER       | MT   | 407      | 0     | 644             | 0               |
| MEATS AND MEAT PRODS        | MT   | 302      | 765  | 918             | 2354            | TOBACCO-SCRAP        | MT   |          |       |                 |                 |
| MEATS-P.L,RR-482            | MT   |          |      |                 |                 | BEVERGES EX FR JUICE | MLT  | 176      | 267   | 165             | 213             |
| MEATS-FRESH,FROZEN          | MT   | 17       | 29   | 57              | 111             | WINE                 | MLT  | 91       | 49    | 94              | 92              |
| BEEF AND VEAL               | MT   |          |      |                 |                 | MALT BEVERAGES       | MLT  | 51       | 95    | 39              | 62              |
| PORK                        | MT   | 0        | 0    | 0               | 0               | FEEDS & FOODERS      | NA   | ---      | ---   | 196             | 278             |
| MEATS-PREP,PRES             | MT   | 285      | 736  | 861             | 2243            | OILSEEDS AND PRODS   | NA   | ---      | ---   | 227             | 1852            |
| BEEF AND VEAL               | MT   |          |      |                 |                 | OILSEEDS & OILNUTS   | MT   | 46       | 50    | 73              | 100             |
| PORK                        | MT   | 0        | 441  | 0               | 1425            | FLAXSEED             | MT   |          |       |                 |                 |
| MUTTON,GOAT, & LAMB         | MT   |          |      |                 |                 | SFSAME SEED          | MT   | 0        | 1     | 1               | 2               |
| POULTRY & PRODUCTS          | NA   | ---      | ---  | 3217            | 5267            | OILS AND WAXES-VEG   | MT   | 80       | 1305  | 154             | 943             |
| DAIRY PRODUCTS              | NA   | ---      | ---  | 0               | 3               | CASTOR OIL           | MT   | 0        | 156   | 0               | 153             |
| NONFAT DRY MILK             | MT   |          |      |                 |                 | COCONUT OIL          | MT   | 0        | 1016  | 0               | 590             |
| CHEESE                      | MT   |          |      |                 |                 | OLIVE OIL            | MT   |          |       |                 |                 |
| CASEIN AND MIXTURES         | MT   |          |      |                 |                 | PALM OIL             | MT   |          |       |                 |                 |
| FATS OILS AND GREASES       | MT   | 319      | 406  | 192             | 207             | PALM KERNEL OIL      | MT   |          |       |                 |                 |
| HIDES AND SKINS             | NA   | ---      | ---  | 150             | 28              | OILCAKE AND MEAL     | MT   |          |       |                 |                 |
| SHEEP & LAMB SKINS          | MT   |          |      |                 |                 | COTTON,EX LINTERS    | MT   |          |       |                 |                 |
| FURSKINS                    | NA   | ---      | ---  | 42              | 0               | COTTON LINTERS       | MT   |          |       |                 |                 |
| WOOL-UMD,EX FREE            | MT   | 35       | 0    | 258             | 0               | SEEDS,FIELD & GARDEN | NA   | ---      | ---   | 1907            | 2776            |
| SAUSAGE CASTNGS             | NA   | ---      | ---  | 64              | 33              | NURSERY STOCK        | NA   | ---      | ---   | 7               | 14              |
| OTHER ANIMAL PRODUCTS       | NA   | ---      | ---  | 567             | 871             | OTHER VEG PRODUCTS   | NA   | ---      | ---   | 2               | 20              |

TABLE 4--U.S. AGRICULTURAL IMPORTS: QUANTITY AND VALUE, COUNTRY BY COMMODITY GROUP, CALENDAR YEARS 1979 AND 1980

| COUNTRY AND<br>COMMODITY GROUP | UNIT | QUANTITY |      | VALUE           |                 | COMMODITY GROUP       | UNIT | QUANTITY |       | VALUE           |                 |
|--------------------------------|------|----------|------|-----------------|-----------------|-----------------------|------|----------|-------|-----------------|-----------------|
|                                |      | 1979     | 1980 | 1979<br>\$1,000 | 1980<br>\$1,000 |                       |      | 1979     | 1980  | 1979<br>\$1,000 | 1980<br>\$1,000 |
| 588 JAPAN                      |      | ---      | ---  | 85132           | 98989           |                       |      |          |       |                 |                 |
| COMPLEMENTARY                  | NA   | ---      | ---  | 8448            | 9098            | VEGETABLE PRODUCTS    | NA   | ---      | ---   | 73520           | 94060           |
| BANANAS-FRESH                  | MT   |          |      |                 |                 | GRAINS AND PREPS      | NA   | ---      | ---   | 16021           | 17011           |
| PLANTAINS-FRESH                | MT   |          |      |                 |                 | WHEAT-EX SEED, ED     | MT   | 2        | 1     | 2               | 0               |
| COFFEE-GREEN                   | MT   | 0        | 19   | 0               | 70              | BARLEY                | MT   | 4        | 0     | 3               | 0               |
| COFFEE-ROASTED                 | MT   | 0        | 0    | 3               | 0               | BISCUITS, WAFERS      | MT   | 1241     | 1163  | 3717            | 3791            |
| COFFEE-SOLUBLE, EXTRACTS       | MT   | 0        | 0    | 1               | 3               | FRUITS AND PREPS      | NA   | ---      | ---   | 19545           | 22865           |
| COCOA BEANS                    | MT   |          |      |                 |                 | FRESH OR FROZEN       | MT   | 870      | 1137  | 800             | 1102            |
| COCOA BUTTER                   | MT   | 0        | 0    | 0               | 4               | STRAWBERRIES          | MT   |          |       |                 |                 |
| COCOA-CAKE, POWDER, ETC        | MT   |          |      |                 |                 | PREPARED OR PRES      | MT   | 17753    | 19596 | 18689           | 21729           |
| CHOCOLATE PREPARATIONS         | MT   | 2        | 6    | 16              | 35              | PINEAPPLES            | MT   | 194      | 148   | 100             | 74              |
| TEA-CRUDE OR PREPARED          | MT   | 2905     | 2527 | 2064            | 1929            | FRUIT JUICES          | MLT  | 22       | 17    | 56              | 34              |
| SPICES                         | MT   | 45       | 131  | 223             | 395             | NUTS AND PREPS        | NA   | ---      | ---   | 178             | 442             |
| ALLIED GUMS                    | MT   |          |      |                 |                 | VEGETABLES AND PREPS  | NA   | ---      | ---   | 21945           | 25270           |
| RUBBER-CRUDE                   | MT   | 0        | 68   | 0               | 102             | FRESH OR FROZEN       | NA   | ---      | ---   | 193             | 214             |
| RUBBER-LATEX                   | MT   |          |      |                 |                 | TOMATOES              | MT   |          |       |                 |                 |
| RUBBER-DRY FORM                | MT   | 0        | 68   | 0               | 102             | PREPARED OR PRES      | NA   | ---      | ---   | 20852           | 25056           |
| SILK-RAW                       | MT   |          |      |                 |                 | OLIVES                | MLT  | 61       | 27    | 83              | 45              |
| WOOL-UNMFD, FREE               | MT   |          |      |                 |                 | MUSHROOMS, CANNED     | MT   | 250      | 297   | 577             | 549             |
| FIBERS-EX COTTON, JUTE         | MT   | 81       | 1    | 45              | 28              | HOPS & EXTRACT EQ     | MT   |          |       |                 |                 |
| OILS-ESSENTIAL                 | MT   | 13       | 20   | 981             | 1527            | SUGAR AND REL PRONS   | NA   | ---      | ---   | 821             | 966             |
| DRUGS                          | MT   | 210      | 181  | 4962            | 4796            | SUGAR-CANE, PEET      | MT   | 0        | 1     | 1               | 2               |
| OTHER COMPLEMENTARY            | NA   | ---      | ---  | 153             | 220             | MOLASSES INEDIBLE     | MT   | 0        | 3035  | 0               | 32              |
| SUPPLEMENTARY                  | NA   | ---      | ---  | 80684           | 89961           | CONFECTIONERY PRODS   | MT   | 190      | 213   | 907             | 851             |
| ANIMALS & ANIMAL PRODS         | NA   | ---      | ---  | 7164            | 5841            | SPICES                | MT   | 23       | 20    | 110             | 111             |
| ANIMALS-LIVE, EX PLTRY         | NA   | ---      | ---  | 165             | 525             | TOBACCO, UNMFD        | MT   | 1        | 0     | 5               | 0               |
| CATTLE-DUTIABLE                | MNO  |          |      |                 |                 | TOBACCO-FILLER        | MT   | 1        | 0     | 5               | 0               |
| MEATS AND MEAT PRODS           | MT   | 295      | 199  | 1921            | 808             | TOBACCO-SCRAP         | MT   |          |       |                 |                 |
| MEATS-P.L. 88-482              | MT   |          |      |                 |                 | REVERGES EX FR JUICE  | MLT  | 4684     | 7143  | 5409            | 7326            |
| MEATS-FRESH, FROZEN            | MT   | 284      | 192  | 1831            | 798             | WINE                  | MLT  | 2190     | 2322  | 3598            | 3875            |
| BEEF AND VEAL                  | MT   |          |      |                 |                 | MALT BEVERAGES        | MLY  | 4436     | 4724  | 2839            | 3330            |
| PORK                           | MT   | 18       | 0    | 7               | 0               | FEEDS & FODDERS       | NA   | ---      | ---   | 257             | 352             |
| MEATS-PREP, PRES               | MT   | 11       | 7    | 90              | 69              | OILSEEDS AND PRODS    | NA   | ---      | ---   | 3900            | 4476            |
| BEEF AND VEAL                  | MT   |          |      |                 |                 | OILSEEDS & OILNUTS    | MT   | 30       | 42    | 89              | 119             |
| PORK                           | MT   |          |      |                 |                 | FLAXSEED              | MT   |          |       |                 |                 |
| MUTTON, GOAT, & LAMB           | MT   |          |      |                 |                 | SFSAMP SEED           | MT   | 29       | 13    | 84              | 94              |
| POULTRY & PRODUCTS             | NA   | ---      | ---  | 31              | 105             | OILS AND WAXES-VEG    | MT   | 1623     | 1567  | 3811            | 4356            |
| DAIRY PRODUCTS                 | NA   | ---      | ---  | 0               | 12              | CASTOR OIL            | MT   |          |       |                 |                 |
| NONFAT DRY MILK                | MT   | 0        | 0    | 0               | 0               | COCONUT OIL           | MT   |          |       |                 |                 |
| CHEESE                         | MT   | 0        | 7    | 0               | 11              | OLIVE OIL             | MT   |          |       |                 |                 |
| CASEIN AND MIXTURES            | MT   |          |      |                 |                 | PALM OIL              | MT   | 9        | 0     | 9               | 0               |
| FATS OILS AND GREASES          | MT   | 756      | 156  | 648             | 340             | PALM KERNEL OIL       | MT   | 0        | 4     | 0               | 35              |
| HIDES AND SKINS                | NA   | ---      | ---  | 2192            | 684             | OILCAKE AND MEAL      | MT   | 0        | 1     | 0               | 2               |
| SHEEP & LAMB SKINS             | MT   |          |      |                 |                 | COTTON, EX LINTERS    | MT   |          |       |                 |                 |
| FURSKINS                       | NA   | ---      | ---  | 2160            | 684             | COTTON, LINTERS       | MT   |          |       |                 |                 |
| WOOL-UND, EX FREE              | MT   |          |      |                 |                 | SEEDS, FJLDR & GARDFN | NA   | ---      | ---   | 2386            | 2491            |
| SAUSAGE CASTINGS               | NA   | ---      | ---  | 113             | 112             | NURSERY STOCK         | NA   | ---      | ---   | 1434            | 1297            |
| OTHER ANIMAL PRODUCTS          | NA   | ---      | ---  | 2093            | 3795            | OTHER VEG PRODUCTS    | NA   | ---      | ---   | 1410            | 1454            |

TABLE 4--U.S. AGRICULTURAL IMPORTS: QUANTITY AND VALUE, COUNTRY BY COMMODITY GROUP, CALENDAR YEARS 1979 AND 1980

| COUNTRY AND COMMODITY GROUP | UNIT | QUANTITY |        | VALUE           |                 | COMMODITY GROUP       | UNIT | QUANTITY        |                 | VALUE |        |
|-----------------------------|------|----------|--------|-----------------|-----------------|-----------------------|------|-----------------|-----------------|-------|--------|
|                             |      | 1979     | 1980   | 1979<br>\$1,000 | 1980<br>\$1,000 |                       |      | 1979<br>\$1,000 | 1980<br>\$1,000 |       |        |
| 602 AUSTRALIA               |      | ---      | ---    | 1105068         | 1153002         |                       |      |                 |                 |       |        |
| COMPLEMENTARY               | NA   | ---      | ---    |                 |                 | VEGETABLE PRODUCTS    | NA   | ---             | ---             | 50565 | 1P1064 |
| BANANAS-FRESH               | MT   |          |        | 1331            | 1370            | GRAINS AND PREPS      | NA   | ---             | ---             | 11211 | 14573  |
| PLANTAINS-FRESH             | MT   |          |        |                 |                 | WHEAT-EX SFD,ED       | MT   |                 |                 |       |        |
| COFFEE-GREEN                | MT   |          |        |                 |                 | BARLEY                | MT   |                 |                 |       |        |
| COFFEE-ROASTED              | MT   |          |        |                 |                 | BISCUITS, WAFERS      | MT   | 4               | 15              | 15    | 30     |
| COFFEE-SOLUBLE, EXTRACTS    | MT   | 0        | 0      | 2               | 0               | FRUITS AND PREPS      | NA   | ---             | ---             | 4737  | 4231   |
| COCOA BEANS                 | MT   |          |        |                 |                 | FRESH OR FROZEN       | MT   | 3465            | 4439            | 2042  | 3905   |
| COCOA BUTTER                | MT   |          |        |                 |                 | STRAWBERRIES          | MT   |                 |                 |       |        |
| COCOA-CAKE, POWDER, ETC     | MT   |          |        |                 |                 | PREPARED OR PRES      | MT   | 1145            | 307             | 2564  | 1054   |
| CHOCOLATE PREPARATIONS      | MT   | 62       | 79     | 122             | 98              | PINEAPPLES            | MT   |                 | 0               | 0     | 1      |
| TEA-CRUDE OR PREPARED       | MT   | 2        | 0      | 4               | 0               | FRUIT JUICES          | MLT  | 636             | 224             | 131   | 172    |
| SPICES                      | MT   | 26       | 8      | 57              | 22              | NUTS AND PREPS        | NA   | ---             | ---             | 617   | 1630   |
| ALLIED GUMS                 | MT   |          |        |                 |                 | VEGETABLES AND PREPS  | NA   | ---             | ---             | 502   | 587    |
| RUBBER-CRUDE                | MT   |          |        |                 |                 | FRESH OR FROZEN       | NA   | ---             | ---             | 1     | 0      |
| RUBBER-LATEX                | MT   |          |        |                 |                 | TOMATOES              | MT   |                 |                 |       |        |
| RUBBER-DRY FORM             | MT   |          |        |                 |                 | PREPARED OR PRES      | NA   | ---             | ---             | 502   | 587    |
| SILK-RAW                    | MT   |          |        |                 |                 | OLIVES                | MLT  |                 |                 |       |        |
| WOOL-UNMFD, FREE            | MT   | 73       | 183    | 247             | 634             | MUSHROOMS, CANNED     | MT   |                 |                 |       |        |
| FIBERS-EX COTTON, JUTE      | MT   |          |        |                 |                 | HOPS & EXTRACT ED     | MT   | 100             | 100             | 197   | 446    |
| OILS-ESSENTIAL              | MT   | 5        | 10     | 54              | 127             | SUGAR AND REL PRODS   | NA   | ---             | ---             | 24799 | 150226 |
| DRUGS                       | MT   | 89       | 47     | 764             | 301             | SUGAR-CANE, BEET      | MT   | 74294           | 234752          | 10090 | 145770 |
| OTHER COMPLEMENTARY         | NA   | ---      | ---    | 82              | 188             | MOLASSES IMEDTALF     | MT   | 91852           | 53646           | 6387  | 4256   |
| SUPPLEMENTARY               | NA   | ---      | ---    | 1103736         | 1151632         | CONFECTIONERY PRODS   | MT   | 104             | 121             | 115   | 161    |
| ANIMALS & ANIMAL PRODS      | NA   | ---      | ---    | 1053172         | 970567          | SPICES                | MT   |                 |                 |       |        |
| ANIMALS-LIVE, EX PLTRY      | NA   | ---      | ---    | 3081            | 2041            | TOBACCO, UNMFD        | MT   | 175             | 305             | 737   | 1287   |
| CATTLE-DUTIABLE             | MNO  |          |        |                 |                 | TOBACCO-FILLER        | MT   | 0               | 0               | 1     | 0      |
| MEATS AND MEAT PRODS        | MT   | 405629   | 367749 | 987022          | 880254          | TOBACCO-SCRAP         | MT   | 175             | 305             | 736   | 1287   |
| MEATS-P.L. 88-482           | MT   | 395127   | 363747 | 966335          | 880219          | BEVERGES EX FR JUICE  | MLT  | 2611            | 2150            | 4072  | 4582   |
| MEATS-FRESH, FROZEN         | MT   | 398813   | 365234 | 973713          | 880036          | WINE                  | MLT  | 193             | 393             | 330   | 955    |
| BEEF AND VEAL               | MT   | 396671   | 363462 | 969586          | 879676          | MALT BEVERAGES        | MLT  | 2417            | 7754            | 3725  | 4021   |
| PORK                        | MT   | 66       | 162    | 130             | 382             | FEEDS & FODDERS       | NA   | ---             | ---             | 1100  | 214    |
| MEATS-PREP, PRES            | MT   | 1051     | 245    | 2340            | 911             | OILSEEDS AND PRODS    | NA   | ---             | ---             | 761   | 323    |
| BEEF AND VEAL               | MT   | 1029     | 244    | 2236            | 907             | OILSEEDS & OILNUTS    | MT   | 805             | 492             | 464   | 323    |
| PORK                        | MT   | 17       | 0      | 51              | 1               | FLAXSEED              | MT   |                 |                 |       |        |
| MUTTON, GOAT, & LAMB        | MT   | 5714     | 2249   | 10660           | 4980            | SESAME SEED           | MT   |                 |                 |       |        |
| POULTRY & PRODUCTS          | NA   | ---      | ---    | 0               | 0               | OILS AND WAXES-VEG    | MT   | 65              | 0               | 51    | 0      |
| DATRY PRODUCTS              | NA   | ---      | ---    | 24400           | 20386           | CASTOR OIL            | MT   |                 |                 |       |        |
| NONFAT DRY MILK             | MT   | 259      | 958    | 143             | 626             | COCONUT OIL           | MT   |                 |                 |       |        |
| CHEESE                      | MT   | 5832     | 4132   | 3844            | 8005            | OLIVE OIL             | MT   |                 |                 |       |        |
| CASEIN AND MIXTURES         | MT   | 9850     | 6687   | 17167           | 15427           | PALM OIL              | MT   |                 |                 |       |        |
| FATS OILS AND GREASES       | MT   | 1242     | 639    | 657             | 339             | PALM KERNEL OIL       | MT   |                 |                 |       |        |
| HIDES AND SKINS             | NA   | ---      | ---    | 2955            | 2472            | OILCAKE AND MEAL      | MT   | 1563            | 0               | 247   | 0      |
| SHEEP & LAMB SKINS          | MT   | 236      | 368    | 633             | 855             | COTTON, EX LINTERS    | MT   |                 |                 |       |        |
| FURSKINS                    | NA   | ---      | ---    | 2212            | 1506            | COTTON LINTERS        | MT   |                 |                 |       |        |
| WOOL-UMD, EX FREE           | MT   | 9630     | 13696  | 20374           | 44368           | SEEDS, FIELD & GARDEN | NA   | ---             | ---             | 1296  | 1334   |
| SAUSAGE CASTINGS            | NA   | ---      | ---    | 1349            | 1309            | NURSERY STOCK         | NA   | ---             | ---             | 401   | 815    |
| OTHER ANIMAL PRODUCTS       | NA   | ---      | ---    | 1243            | 1300            | OTHER VEG PRODUCTS    | NA   | ---             | ---             | 142   | 256    |

TABLE 4--U.S. AGRICULTURAL IMPORTS: QUANTITY AND VALUE, COUNTRY BY COMMODITY GROUP, CALENDAR YEARS 1979 AND 1980

| COUNTRY AND COMMODITY GROUP | UNIT | QUANTITY |      | VALUE           |                 | COMMODITY GROUP       | UNIT | QUANTITY |      | VALUE           |                 |
|-----------------------------|------|----------|------|-----------------|-----------------|-----------------------|------|----------|------|-----------------|-----------------|
|                             |      | 1979     | 1980 | 1979<br>\$1,000 | 1980<br>\$1,000 |                       |      | 1979     | 1980 | 1979<br>\$1,000 | 1980<br>\$1,000 |
| 504 PAPUA NEW GUINEA        |      |          |      |                 |                 |                       |      |          |      |                 |                 |
| COMPLEMENTARY               | NA   | ---      | ---  | 48592           | 30972           | VEGETABLE PRODUCTS    | NA   | ---      | ---  | 506             | 785             |
| BANANAS-FRESH               | MT   | ---      | ---  | 47996           | 30187           | GRAINS AND PREPS      | NA   | ---      | ---  |                 |                 |
| PLANTAINS-FRESH             | MT   |          |      |                 |                 | WHEAT-EX SEED, ETC    | MT   | ---      | ---  |                 |                 |
| COFFEE-GREEN                | MT   | 6212     | 5674 | 22099           | 19091           | BARLEY                | MT   |          |      |                 |                 |
| COFFEE-ROASTED              | MT   |          |      |                 |                 | BISCUITS, WAFERS      | MT   |          |      |                 |                 |
| COFFEE-SOLUBLE, EXTRACTS    | MT   |          |      |                 |                 | FRUITS AND PREPS      | NA   | ---      | ---  |                 |                 |
| COCOA BEANS                 | MT   | 7377     | 4145 | 25066           | 30567           | FRESH OR FROZEN       | MT   |          |      |                 |                 |
| COCOA BUTTER                | MT   |          |      |                 |                 | STRAWBERRIES          | MT   |          |      |                 |                 |
| COCOA-CAKE, POWDER, ETC     | MT   |          |      |                 |                 | PREPARED OR PRES      | MT   |          |      |                 |                 |
| CHOCOLATE PREPARATIONS      | MT   |          |      |                 |                 | PINEAPPLES            | MT   |          |      |                 |                 |
| TEA-CRUDE OR PREPARED       | MT   | 282      | 230  | 410             | 242             | FRUIT JUICES          | MLT  |          |      |                 |                 |
| SPICES                      | MT   | 10       | 0    | 20              | 0               | NUTS AND PREPS        | NA   | ---      | ---  |                 |                 |
| ALLIED GUMS                 | MT   |          |      |                 |                 | VEGETABLES AND PREPS  | NA   | ---      | ---  |                 |                 |
| RUBBER-CRUDE                | MT   |          |      |                 |                 | FRESH OR FROZEN       | NA   | ---      | ---  |                 |                 |
| RUBBER-LATEX                | MT   |          |      |                 |                 | TOMATOES              | MT   |          |      |                 |                 |
| RUBBER-DRY FORM             | MT   |          |      |                 |                 | PREPARED OR PRES      | NA   | ---      | ---  |                 |                 |
| SILK-RAW                    | MT   |          |      |                 |                 | OLIVES                | MLT  |          |      |                 |                 |
| WOOL-UNWMD, FREE            | MT   |          |      |                 |                 | MUSHROOMS, CANNED     | MT   |          |      |                 |                 |
| FIBERS-EX COTTON, JUTE      | MT   |          |      |                 |                 | HOPS & EXTRACT ED     | MT   |          |      |                 |                 |
| OILS-ESSENTIAL              | MT   |          |      |                 |                 | SUGAR AND REL PRODS   | NA   | ---      | ---  |                 |                 |
| DRUGS                       | MT   | 7        | 3    | 400             | 287             | SUGAR-CANE, BEET      | MT   |          |      |                 |                 |
| OTHER COMPLEMENTARY         | NA   | ---      | ---  | 506             | 785             | MALASSES INEDIBLE     | MT   |          |      |                 |                 |
| SUPPLEMENTARY               | NA   |          |      |                 |                 | CONFECTIONERY PRODS   | MT   |          |      |                 |                 |
| ANIMALS & ANIMAL PRODS      | NA   |          |      |                 |                 | SPICES                | MT   |          | 73   | 0               | 100             |
| ANIMALS-LIVE, EX PLTRY      | NA   |          |      |                 |                 | TOBACCO, UNWMD        | MT   |          |      |                 |                 |
| CATTLE-DUTIABLE             | MND  |          |      |                 |                 | TOBACCO-FILLER        | MT   |          |      |                 |                 |
| MEATS AND MEAT PRODS        | MT   |          |      |                 |                 | TOBACCO-SCRAP         | MT   |          |      |                 |                 |
| MEATS-P.L. 88-482           | MT   |          |      |                 |                 | BEVERGES EX FR JUICE  | MLT  | 0        | 8    | 0               | 6               |
| MEATS-FRESH, FROZEN         | MT   |          |      |                 |                 | WINE                  | MLT  | 0        | 8    | 0               | 6               |
| BEEF AND VEAL               | MT   |          |      |                 |                 | MALT BEVERAGES        | MLT  |          |      |                 |                 |
| PORK                        | MT   |          |      |                 |                 | FEEDS & PADDERS       | NA   | ---      | ---  |                 |                 |
| MEATS-PREP, PRES            | MT   |          |      |                 |                 | OILSEEDS AND PRODS    | NA   | ---      | ---  | 506             | 678             |
| BEEF AND VEAL               | MT   |          |      |                 |                 | OILSEEDS & OILNUTS    | MT   |          |      |                 |                 |
| PORK                        | MT   |          |      |                 |                 | FLAXSEED              | MT   |          |      |                 |                 |
| MUTTON, GOAT, & LAMB        | MT   |          |      |                 |                 | SESAME SEED           | MT   |          |      |                 |                 |
| POULTRY & PRODUCTS          | NA   | ---      | ---  |                 |                 | OILS AND WAXES-VEG    | MT   | 494      | 1068 | 506             | 678             |
| DAIRY PRODUCTS              | NA   | ---      | ---  |                 |                 | CASTOR OIL            | MT   |          |      |                 |                 |
| NONFAT DRY MILK             | MT   |          |      |                 |                 | COCOA BUTTER          | MT   | 494      | 1068 | 506             | 678             |
| CHEESE                      | MT   |          |      |                 |                 | OLIVE OIL             | MT   |          |      |                 |                 |
| CASEIN AND MIXTURES         | MT   |          |      |                 |                 | PALM OIL              | MT   |          |      |                 |                 |
| FATS OILS AND GREASES       | MT   |          |      |                 |                 | PALM KERNEL OIL       | MT   |          |      |                 |                 |
| HIDES AND SKINS             | NA   | ---      | ---  |                 |                 | OILCAKE AND MEAL      | MT   |          |      |                 |                 |
| SHEEP & LAMB SKINS          | MT   |          |      |                 |                 | COTTON, EX LINTERS    | MT   |          |      |                 |                 |
| FURSKINS                    | NA   | ---      | ---  |                 |                 | COTTON LINTERS        | MT   |          |      |                 |                 |
| WOOL-UMD, EX FREE           | MT   |          |      |                 |                 | SEEDS, FIELD & GARDEN | NA   | ---      | ---  |                 |                 |
| SAUSAGE CASINGS             | NA   | ---      | ---  |                 |                 | NURSERY STOCK         | NA   | ---      | ---  | 0               | 2               |
| OTHER ANIMAL PRODUCTS       | NA   | ---      | ---  |                 |                 | OTHER VEG PRODUCTS    | NA   | ---      | ---  |                 |                 |

TABLE 4--U.S. AGRICULTURAL IMPORTS: QUANTITY AND VALUE, COUNTRY BY COMMODITY GROUP, CALENDAR YEARS 1979 AND 1980

| COUNTRY AND COMMODITY GROUP | UNIT | QUANTITY | QUANTITY | VALUE   | VALUE : | COMMODITY GROUP       | UNIT | QUANTITY | QUANTITY | VALUE   | VALUE   |
|-----------------------------|------|----------|----------|---------|---------|-----------------------|------|----------|----------|---------|---------|
|                             |      | 1979     | 1980     | 1979    | 1980    |                       |      | 1979     | 1980     | 1979    | 1980    |
|                             |      |          |          | \$1,000 | \$1,000 |                       |      |          |          | \$1,000 | \$1,000 |
| 514 NEW ZEALAND             |      | ---      | ---      | 626533  | 612093  | VEGETABLE PRODUCTS    | NA   | ---      | ---      | 14048   | 19638   |
| COMPLEMENTARY               | NA   | ---      | ---      | 25472   | 35766   | GRAINS AND PREPS      | NA   | ---      | ---      | 17      | 70      |
| BANANAS-FRESH               | MT   |          |          |         |         | WHEAT-EX SEED, ED     | MT   |          |          |         |         |
| PLANTAINS-FRESH             | MT   | 2        | 0        | 6       | 0       | BARLEY                | MT   |          |          |         |         |
| COFFEE-GREEN                | MT   |          |          |         |         | BISCUITS, WAFERS      | MT   | 4        | 11       | 6       | 22      |
| COFFEE-ROASTED              | MT   |          |          |         |         | FRUITS AND PREPS      | NA   | ---      | ---      | 10872   | 15947   |
| COFFEE-SOLUBLE, EXTRACTS    | MT   | 16       | 0        | 39      | 0       | FRESH OR FROZEN       | MT   | 24506    | 15853    | 10348   | 15496   |
| COCOA BEANS                 | MT   | 309      | 0        | 1177    | 0       | STRAWBERRIES          | MT   | 131      | 292      | 470     | 1063    |
| COCOA BUTTER                | MT   |          |          |         |         | PREPARED OR PRES      | MT   | 45       | 19       | 139     | 80      |
| COCOA-CAKE, POWDER, ETC     | MT   |          |          |         |         | PINEAPPLES            | MT   |          |          |         |         |
| CHOCOLATE PREPARATIONS      | MT   |          |          |         |         | FRUIT JUICES          | MLT  | 1370     | 1900     | 385     | 371     |
| TEA-CRUDE OR PREPARED       | MT   | 11       | 6        | 37      | 6       | NUTS AND PREPS        | NA   | ---      | ---      | 446     | 444     |
| SPICES                      | MT   | 0        | 0        | 1       | 0       | VEGETABLES AND PREPS  | NA   | ---      | ---      | 363     | 103     |
| ALLIED GUMS                 | MT   |          |          |         |         | FRESH OR FROZEN       | NA   | ---      | ---      | 0       | 0       |
| RUBBER-CRUDE                | MT   |          |          |         |         | TOMATOES              | MT   | 1        | 0        | 0       | 0       |
| RUBBER-LATEX                | MT   |          |          |         |         | PREPARED OR PRES      | NA   | ---      | ---      | 0       | 340     |
| RUBBER-DRY FORM             | MT   |          |          |         |         | OLIVES                | MLT  | 7        | 0        | 16      | 0       |
| SILK-RAW                    | MT   |          |          |         |         | MUSHROOMS, CANNED     | MT   |          |          |         |         |
| WOOL-UNMFD, FREE            | MT   | 7965     | 10523    | 23885   | 35196   | HOPS & EXTRACT ED     | MT   |          | 6        | 1       | 299     |
| FIBERS-EX COTTON, JUTE      | MT   |          |          |         |         | SUGAR AND REL PRODS   | NA   | ---      | ---      | 44      | 119     |
| OILS-ESSENTIAL              | MT   | 0        | 15       | 0       | 47      | SUGAR-CANE, BEET      | MT   |          |          |         |         |
| DRUGS                       | MT   | 363      | 138      | 325     | 278     | MOLASSES IN EDIBLE    | MT   |          |          |         |         |
| OTHER COMPLEMENTARY         | NA   | ---      | ---      | 1       | 238     | CONFECTIONERY PRODS   | MT   | 39       | 52       | 28      | 57      |
| SUPPLEMENTARY               | NA   | ---      | ---      | 601061  | 576327  | SPICES                | MT   |          |          |         |         |
| ANIMALS & ANIMAL PRODS      | NA   | ---      | ---      | 587013  | 556489  | TOBACCO, UNMFD        | MT   |          |          |         |         |
| ANIMALS-LIVE, EX PLTRY      | NA   | ---      | ---      | 5213    | 4625    | TOBACCO-FILLER        | MT   |          |          |         |         |
| CATTLE-DUTIABLE             | MNO  |          |          |         |         | TOBACCO-SCRAP         | MT   |          |          |         |         |
| MEATS AND MEAT PRODS        | MT   | 175920   | 162713   | 427340  | 387802  | BEVERAGES EX FR JUICE | MLT  | 924      | 820      | 549     | 534     |
| MEATS-P.L. 88-482           | MT   | 160732   | 149313   | 394356  | 355130  | WINE                  | MLT  | 21       | 34       | 39      | 99      |
| MEATS-FRESH, FROZEN         | MT   | 161833   | 149156   | 397016  | 355267  | MALT BEVERAGES        | MLT  | 903      | 727      | 502     | 546     |
| BEEF AND VEAL               | MT   | 161492   | 148910   | 395930  | 354354  | FEEDS & FODDERS       | NA   | ---      | ---      | 1094    | 1493    |
| PORK                        | MT   | 0        | 1        | 0       | 4       | OILSEEDS AND PRODS    | NA   | ---      | ---      | 0       | 0       |
| MEATS-PREP, PRES            | MT   | 136      | 449      | 431     | 1021    | OILSEEDS & OILNUTS    | MT   |          |          |         |         |
| BEEF AND VEAL               | MT   | 71       | 449      | 275     | 1021    | FLAXSEED              | MT   |          |          |         |         |
| PORK                        | MT   | 65       | 0        | 156     | 0       | SESAME SEED           | MT   |          |          |         |         |
| MUTTON, GOAT, & LAMB        | MT   | 13951    | 13108    | 29893   | 31454   | OILS AND WAXES-VEG    | MT   |          |          |         |         |
| POULTRY & PRODUCTS          | NA   | ---      | ---      | 985     | 1660    | CASTOR OIL            | MT   |          |          |         |         |
| DAIRY PRODUCTS              | NA   | ---      | ---      | 100397  | 114724  | COCONUT OIL           | MT   |          |          |         |         |
| NONFAT DRY MILK             | MT   | 3        | 64       | 5       | 68      | OLIVE OIL             | MT   |          |          |         |         |
| CHEESE                      | MT   | 17190    | 16264    | 26938   | 29864   | PALM OIL              | MT   |          |          |         |         |
| CASEIN AND MIXTURES         | MT   | 41775    | 29885    | 67922   | 67386   | PALM KERNEL OIL       | MT   |          |          |         |         |
| FATS OILS AND GREASES       | MT   | 703      | 368      | 306     | 194     | OILCAKE AND MEAL      | MT   |          |          |         |         |
| HIDES AND SKINS             | NA   | ---      | ---      | 39456   | 28451   | COTTON, EX LINTERS    | MT   |          |          |         |         |
| SHEEP & LAMB SKINS          | MT   | 7461     | 5535     | 12497   | 22034   | COTTON LINTERS        | MT   |          |          |         |         |
| FURSKINS                    | NA   | ---      | ---      | 6906    | 5440    | SEEDS, FIELD & GARDEN | NA   | ---      | ---      | 681     | 440     |
| WOOL-UMD, EX FREE           | MT   | 414      | 617      | 1301    | 2020    | NURSERY STOCK         | NA   | ---      | ---      | 283     | 403     |
| SAUSAGE CASINGS             | NA   | ---      | ---      | 9841    | 11518   | OTHER VEG PRODUCTS    | NA   | ---      | ---      | 72      | 97      |
| OTHER ANIMAL PRODUCTS       | NA   | ---      | ---      | 2172    | 3696    |                       |      |          |          |         |         |

TABLE 4--U.S. AGRICULTURAL IMPORTS: QUANTITY AND VALUE, COUNTRY BY COMMODITY GROUP, CALENDAR YEARS 1979 AND 1980

| COUNTRY AND COMMODITY GROUP | UNIT | QUANTITY | QUANTITY | VALUE   | VALUE :   | COMMODITY GROUP      | UNIT | QUANTITY | QUANTITY | VALUE   | VALUE   |
|-----------------------------|------|----------|----------|---------|-----------|----------------------|------|----------|----------|---------|---------|
|                             |      | 1979     | 1980     | 1979    | 1980 :    |                      |      | 1979     | 1980     | 1979    | 1980    |
|                             |      |          |          | \$1,000 | \$1,000 : |                      |      |          |          | \$1,000 | \$1,000 |
| 615 WESTERN SAMOA           |      | ---      | ---      | 1660    | 1223 :    | VEGETABLE PRODUCTS   | NA   | ---      | ---      |         |         |
| COMPLEMENTARY               | NA   | ---      | ---      | 1234    | 832 :     | GRAINS AND PREPS     | NA   | ---      | ---      | 424     | 391     |
| BANANAS-FRESH               | MT   |          |          |         |           | WHEAT-EX SEED,ED     | MT   |          |          | 17      | 2       |
| PLANTAINS-FRESH             | MT   |          |          |         |           | BARLEY               | MT   |          |          |         |         |
| COFFEE-GREEN                | MT   |          |          |         |           | BISCUITS,WAFERS      | MT   |          |          |         |         |
| COFFEE-ROASTED              | MT   |          |          |         |           | FRUITS AND PREPS     | NA   | 6        | 0        | 7       | 1       |
| COFFEE-SOLUBLE,EXTRACTS     | MT   |          |          |         |           | FRESH OR FROZEN      | MT   | ---      | ---      | 0       | 3       |
| COCOA BEANS                 | MT   | 393      | 280      | 1228    | 822 :     | STRAWBERRIES         | MT   |          |          |         |         |
| COCOA BUTTER                | MT   |          |          |         |           | PREPARED OR PRES     | MT   |          | 11       | 0       | 3       |
| COCOA-CAKE,POWDER,ETC       | MT   | 0        | 1        | 0       | 6 :       | PINEAPPLES           | MT   |          |          |         |         |
| CHOCOLATE PREPARATIONS      | MT   | 0        | 0        | 0       | 4 :       | FRUIT JUICES         | MLT  |          |          |         |         |
| TEA-CRUDE OR PREPARED       | MT   |          |          |         |           | NUTS AND PREPS       | NA   | ---      | ---      | 14      | 109     |
| SPICES                      | MT   |          |          |         |           | VEGETABLES AND PREPS | NA   | ---      | ---      | 391     | 276     |
| ALLIED GUMS                 | MT   |          |          |         |           | FRESH OR FROZEN      | NA   | ---      | ---      | 356     | 275     |
| RUBBER-CRUDE                | MT   |          |          |         |           | TOMATOES             | MT   |          |          |         |         |
| RUBBER-LATEX                | MT   |          |          |         |           | PREPARED OR PRES     | NA   | ---      | ---      |         |         |
| RUBBER-DRY FORM             | MT   |          |          |         |           | OLIVES               | MLT  |          |          | 35      | 1       |
| SILK-RAW                    | MT   |          |          |         |           | MUSHROOMS,CANNED     | MT   |          |          |         |         |
| WOOL-UNMF, FREE             | MT   |          |          |         |           | HOPS & EXTRACT FD    | MT   |          |          |         |         |
| FIBERS-EX COTTON,JUTE       | MT   |          |          |         |           | SUGAR AND REL PRODS  | NA   | ---      | ---      | 1       | 0       |
| OILS-ESSENTIAL              | MT   |          |          |         |           | SUGAR-CANE,BEET      | MT   |          |          |         |         |
| DRUGS                       | MT   |          |          |         |           | MOLASSES INEDIBLE    | MT   |          |          |         |         |
| OTHER COMPLEMENTARY         | NA   | ---      | ---      | 7       | 0 :       | CONFECTIONERY PRODS  | MT   | 0        | 0        | 0       | 0       |
| SUPPLEMENTARY               | NA   | ---      | ---      | 425     | 391 :     | SPICES               | MT   |          |          |         |         |
| ANIMALS & ANIMAL PRODS      | NA   | ---      | ---      | 1       | 0 :       | TOBACCO,UNMF         | MT   |          |          |         |         |
| ANIMALS-LIVE,EX PLTRY       | NA   | ---      | ---      |         |           | TOBACCO-FILLER       | MT   |          |          |         |         |
| CATTLE-DUTIABLE             | MNO  |          |          |         |           | TOBACCO-SCRAP        | MT   |          |          |         |         |
| MEATS AND MEAT PRODS        | MT   |          |          |         |           | BEVERGES EX FR JUICE | MLT  |          |          |         |         |
| MEATS-P,L,88-482            | MT   |          |          |         |           | WINE                 | MLT  |          |          |         |         |
| MEATS-FRESH,FROZEN          | MT   |          |          |         |           | MALT BEVERAGES       | MLT  |          |          |         |         |
| BEEF AND VEAL               | MT   |          |          |         |           | FEEDS & FODDERS      | NA   | ---      | ---      |         |         |
| PORK                        | MT   |          |          |         |           | OILSEEDS AND PRODS   | NA   | ---      | ---      |         |         |
| MEATS-PREP,PRES             | MT   |          |          |         |           | OILSEEDS & OILNUTS   | MT   |          |          |         |         |
| BEEF AND VEAL               | MT   |          |          |         |           | FLAXSEED             | MT   |          |          |         |         |
| PORK                        | MT   |          |          |         |           | SFSAME SEED          | MT   |          |          |         |         |
| MUTTON,GOAT, & LAMB         | MT   |          |          |         |           | OILS AND WAXES-VEG   | MT   |          |          |         |         |
| POULTRY & PRODUCTS          | NA   | ---      | ---      |         |           | CASTOR OIL           | MT   |          |          |         |         |
| DAIRY PRODUCTS              | NA   | ---      | ---      | 1       | 0 :       | COCONUT OIL          | MT   |          |          |         |         |
| NONFAT DRY MILK             | MT   |          |          |         |           | OLIVE OIL            | MT   |          |          |         |         |
| CHEESE                      | MT   |          |          |         |           | PALM OIL             | MT   |          |          |         |         |
| CASEIN AND MIXTURES         | MT   |          |          |         |           | PALM KERNEL OIL      | MT   |          |          |         |         |
| FATS OILS AND GREASES       | MT   |          |          |         |           | OTLCAKE AND MEAL     | MT   |          |          |         |         |
| HIDES AND SKINS             | NA   | ---      | ---      |         |           | COTTON,EX LINTERS    | MT   |          |          |         |         |
| SHEEP & LAMB SKINS          | MT   | ---      | ---      |         |           | COTTON LINTERS       | MT   |          |          |         |         |
| FURSKINS                    | NA   | ---      | ---      |         |           | SEEDS,FIELD & GARDEN | NA   | ---      | ---      |         |         |
| WOOL-UMD,EX FREE            | MT   | ---      | ---      |         |           | NURSERY STOCK        | NA   | ---      | ---      |         |         |
| SAUSAGE CASINGS             | NA   | ---      | ---      |         |           | OTHER VEG PRODUCTS   | NA   | ---      | ---      |         |         |
| OTHER ANIMAL PRODUCTS       | NA   | ---      | ---      |         |           |                      |      |          |          |         |         |



TABLE 4--U.S. AGRICULTURAL IMPORTS: QUANTITY AND VALUE, COUNTRY BY COMMODITY GROUP, CALENDAR YEARS 1979 AND 1980

| COUNTRY AND COMMODITY GROUP | UNIT | QUANTITY 1979 | QUANTITY 1980 | VALUE 1979 \$1,000 | VALUE 1980 \$1,000 | COMMODITY GROUP      | UNIT | QUANTITY 1979 | QUANTITY 1980 | VALUE 1979 \$1,000 | VALUE 1980 \$1,000 |
|-----------------------------|------|---------------|---------------|--------------------|--------------------|----------------------|------|---------------|---------------|--------------------|--------------------|
| 641 FRENCH PACIFIC IS.      |      | ---           | ---           | 190                | 2207               | VEGETABLE PRODUCTS   | NA   | ---           | ---           | 12                 | 2073               |
| COMPLEMENTARY               | NA   | ---           | ---           | 89                 | 134                | GRAINS AND PREPS     | NA   | ---           | ---           | 0                  | 15                 |
| BANANAS-FRESH               | MT   |               |               |                    |                    | WHEAT-FY SEED,ED     | MT   |               |               |                    |                    |
| PLANTAINS-FRESH             | MT   |               |               |                    |                    | BARLEY               | MT   |               |               |                    |                    |
| COFFEE-GREEN                | MT   |               |               |                    |                    | RISCUITS,WAFERS      | MT   | 0             | 7             | 0                  | 15                 |
| COFFEE-ROASTED              | MT   |               |               |                    |                    | FRUITS AND PREPS     | NA   | ---           | ---           |                    |                    |
| COFFEE-SOLUBLE,EXTRACTS     | MT   |               |               |                    |                    | FRESH OR FROZEN      | MT   |               |               |                    |                    |
| COCOA BEANS                 | MT   |               |               |                    |                    | STRAWBERRIES         | MT   |               |               |                    |                    |
| COCOA BUTTER                | MT   |               |               |                    |                    | PREPARED OR PRES     | MT   |               |               |                    |                    |
| COCOA-CAKE,POWDER,ETC       | MT   |               |               |                    |                    | PINEAPPLES           | MT   |               |               |                    |                    |
| CHOCOLATE PREPARATIONS      | MT   |               |               |                    |                    | FRUIT JUICES         | MLT  |               |               |                    |                    |
| TEA-CRUDE OR PREPARED       | MT   |               |               |                    |                    | NUTS AND PREPS       | NA   | ---           | ---           |                    |                    |
| SPICES                      | MT   | 3             | 2             | 89                 | 134                | VEGETABLES AND PREPS | NA   | ---           | ---           |                    |                    |
| ALLIED GUMS                 | MT   |               |               |                    |                    | FRESH OR FROZEN      | NA   | ---           | ---           |                    |                    |
| RUBBER-CRUDE                | MT   |               |               |                    |                    | TOMATOES             | MT   |               |               |                    |                    |
| RUBBER-LATEX                | MT   |               |               |                    |                    | PREPARED OR PRES     | NA   | ---           | ---           |                    |                    |
| RUBBER-DRY FORM             | MT   |               |               |                    |                    | OLIVES               | MLT  |               |               |                    |                    |
| SILK-RAW                    | MT   |               |               |                    |                    | MUSHROOMS,CANNED     | MT   |               |               |                    |                    |
| WOOL-UNMFD,FREE             | MT   |               |               |                    |                    | HOPS & EXTRACT EQ    | MT   |               |               |                    |                    |
| FIBERS-EX COTTON,JUTE       | MT   |               |               |                    |                    | SUGAR AND PEL PRODS  | NA   | ---           | ---           |                    |                    |
| OILS-ESSENTIAL              | MT   |               |               |                    |                    | SUGAR-CANE,BEET      | MT   |               |               |                    |                    |
| DRUGS                       | MT   |               |               |                    |                    | MOLASSES INEDIBLE    | MT   |               |               |                    |                    |
| OTHER COMPLEMENTARY         | NA   | ---           | ---           |                    |                    | CONFECTIONERY PRODS  | MT   |               |               |                    |                    |
| SUPPLEMENTARY               | NA   | ---           | ---           | 101                | 2073               | SPICES               | MT   |               |               |                    |                    |
| ANIMALS & ANIMAL PRODS      | NA   | ---           | ---           | 89                 | 0                  | TOBACCO,UNMFD        | MT   |               |               |                    |                    |
| ANIMALS-LIVE,EX PLTRY       | NA   | ---           | ---           | 85                 | 0                  | TOBACCO-FILLER       | MT   |               |               |                    |                    |
| CATTLE-DUTIABLE             | MNO  |               |               |                    |                    | TOBACCO-SCRAP        | MT   |               |               |                    |                    |
| MEATS AND MEAT PRODS        | MT   |               |               |                    |                    | BEVERGES EX FR JUICE | MLT  | 12            | 31            | 12                 | 33                 |
| MEATS-P.L.82-982            | MT   |               |               |                    |                    | WINE                 | MLT  |               |               |                    |                    |
| MEATS-FRESH,FROZEN          | MT   |               |               |                    |                    | MALT BEVERAGES       | MLT  | 12            | 31            | 12                 | 33                 |
| BEEF AND VEAL               | MT   |               |               |                    |                    | FEEDS & FODDERS      | NA   | ---           | ---           |                    |                    |
| PORK                        | MT   |               |               |                    |                    | OILSEEDS AND PRODS   | NA   | ---           | ---           | 0                  | 2524               |
| MEATS-PREP,PRES             | MT   |               |               |                    |                    | OILSEEDS & OILNUTS   | MT   |               |               |                    |                    |
| BEEF AND VEAL               | MT   |               |               |                    |                    | FLAXSEED             | MT   |               |               |                    |                    |
| PORK                        | MT   |               |               |                    |                    | SFSAME SEED          | MT   |               |               |                    |                    |
| HUTTON,GOAT, & LAMB         | MT   |               |               |                    |                    | OILS AND WAXES-VFG   | MT   | 0             | 2506          | 0                  | 2024               |
| POULTRY & PRODUCTS          | NA   | ---           | ---           |                    |                    | CASTOR OIL           | MT   |               |               |                    |                    |
| DAIRY PRODUCTS              | NA   | ---           | ---           | 4                  | 0                  | COCONUT OIL          | MT   | 0             | 2506          | 0                  | 2024               |
| NONFAT DRY MILK             | MT   |               |               |                    |                    | OLIVE OIL            | MT   |               |               |                    |                    |
| CHEESE                      | MT   | 2             | 0             | 4                  | 0                  | PALM OIL             | MT   |               |               |                    |                    |
| CASEIN AND MIXTURES         | MT   |               |               |                    |                    | PALM KERNEL OIL      | MT   |               |               |                    |                    |
| FATS OILS AND GREASES       | MT   |               |               |                    |                    | GILCAKE AND MEAL     | MT   |               |               |                    |                    |
| HIDES AND SKINS             | NA   | ---           | ---           |                    |                    | COTTON,EX LINTERS    | MT   |               |               |                    |                    |
| SHEEP & LAMB SKINS          | MT   |               |               |                    |                    | COTTON LINTERS       | MT   |               |               |                    |                    |
| FURSKINS                    | NA   | ---           | ---           |                    |                    | SEEDS,FIELD & GARDEN | NA   | ---           | ---           |                    |                    |
| WOOL-UMD,EX FREE            | MT   |               |               |                    |                    | NURSERY STOCK        | NA   | ---           | ---           |                    |                    |
| SAUSAGE CASTINGS            | NA   | ---           | ---           |                    |                    | OTHER VEG PRODUCTS   | NA   | ---           | ---           |                    |                    |
| OTHER ANIMAL PRODUCTS       | NA   | ---           | ---           |                    |                    |                      |      |               |               |                    |                    |

TABLE 4--U.S. AGRICULTURAL IMPORTS: QUANTITY AND VALUE, COUNTRY BY COMMODITY GROUP, CALENDAR YEARS 1979 AND 1980

| COUNTRY AND COMMODITY GROUP   | UNIT | QUANTITY | QUANTITY | VALUE   | VALUE :   | COMMODITY GROUP      | UNIT | QUANTITY | QUANTITY | VALUE   | VALUE   |
|-------------------------------|------|----------|----------|---------|-----------|----------------------|------|----------|----------|---------|---------|
|                               |      | 1979     | 1980     | 1979    | 1980      |                      |      | 1979     | 1980     | 1979    | 1980    |
|                               |      |          |          | \$1,000 | \$1,000 : |                      |      |          |          | \$1,000 | \$1,000 |
| 684 TRUST TERR. OF PACIFIC IS | IS   | ---      | ---      | 12815   | 4488 :    |                      |      |          |          |         |         |
| COMPLEMENTARY                 | NA   | ---      | ---      | 3       | 6 :       | VEGETABLE PRODUCTS   | NA   | ---      | ---      | 12812   | 4482    |
| BANANAS-FRESH                 | MT   |          |          |         | :         | GRAINS AND PREPS     | NA   | ---      | ---      |         |         |
| PLANTAINS-FRESH               | MT   |          |          |         | :         | WHEAT-EX SEED,ED     | MT   |          |          |         |         |
| COFFEE-GREEN                  | MT   |          |          |         | :         | BARLEY               | MT   |          |          |         |         |
| COFFEE-ROASTED                | MT   |          |          |         | :         | BISCUITS,WAFFERS     | MT   |          |          |         |         |
| COFFEE-SOLUBLE,EXTRACTS       | MT   |          |          |         | :         | FRUITS AND PREPS     | NA   | ---      | ---      |         |         |
| COCOA BEANS                   | MT   |          |          |         | :         | FRESH OR FROZEN      | MT   |          |          |         |         |
| COCOA BUTTER                  | MT   |          |          |         | :         | STRAWBERRIES         | MT   |          |          |         |         |
| COCOA-CAKE,POWDER,ETC         | MT   |          |          |         | :         | PREPARED OR PRES     | MT   |          |          |         |         |
| CHOCOLATE PREPARATIONS        | MT   |          |          |         | :         | PINEAPPLES           | MT   |          |          |         |         |
| TEA-CRUDE (R PREPARED         | MT   |          |          |         | :         | FRUIT JUICES         | MLT  |          |          |         |         |
| SPICES                        | MT   | 3        | 4        | 3       | 6 :       | NUTS AND PREPS       | NA   | ---      | ---      |         |         |
| ALLIED GUMS                   | MT   |          |          |         | :         | VEGETABLES AND PREPS | NA   | ---      | ---      |         |         |
| RUBBER-CRUDE                  | MT   |          |          |         | :         | FRESH OR FROZEN      | NA   | ---      | ---      |         |         |
| RUBBER-LATEX                  | MT   |          |          |         | :         | TOMATOES             | MT   |          |          |         |         |
| RUBBER-DRY FORM               | MT   |          |          |         | :         | PREPARED OR PRES     | NA   | ---      | ---      |         |         |
| SILK-RAW                      | MT   |          |          |         | :         | OLIVES               | MLT  |          |          |         |         |
| WOOL-UNMFG,FREE               | MT   |          |          |         | :         | MUSHROOMS,CANNED     | MT   |          |          |         |         |
| FIBERS-EX COTTON,JUTE         | MT   |          |          |         | :         | MGPS & EXTRACT EQ    | MT   |          |          |         |         |
| OILS-ESSENTIAL                | MT   |          |          |         | :         | SUGAR AND REL PRODS  | NA   | ---      | ---      |         |         |
| DRUGS                         | MT   |          |          |         | :         | SUGAR-CANE,BFET      | MT   |          |          |         |         |
| OTHER COMPLEMENTARY           | NA   | ---      | ---      |         | :         | MOLASSES INEDIBLE    | MT   |          |          |         |         |
| SUPPLEMENTARY                 | NA   | ---      | ---      | 12812   | 4482 :    | CONFECTIONERY PRODS  | MT   |          |          |         |         |
| ANIMALS & ANIMAL PRODS        | NA   | ---      | ---      |         | :         | SPICES               | MT   |          |          |         |         |
| ANIMALS-LIVE,EX PLTRY         | NA   | ---      | ---      |         | :         | TOBACCO,UNMFD        | MT   |          |          |         |         |
| CATTLE-DUTIABLE               | MND  |          |          |         | :         | TOBACCO-FILLER       | MT   |          |          |         |         |
| MEATS AND MEAT PRODS          | MT   |          |          |         | :         | TOBACCO-SCRAP        | MT   |          |          |         |         |
| MEATS-P,L,88-482              | MT   |          |          |         | :         | BEVERGES EX FP JUICE | MLT  |          |          |         |         |
| MEATS-FRESH,FROZEN            | MT   |          |          |         | :         | WINE                 | MLT  |          |          |         |         |
| BEEF AND VEAL                 | MT   |          |          |         | :         | MALT BEVERAGES       | MLT  |          |          |         |         |
| PORK                          | MT   |          |          |         | :         | FEEDS & FODDERS      | NA   | ---      | ---      |         |         |
| MEATS-PREP,PRES               | MT   |          |          |         | :         | OILSEEDS AND PRODS   | NA   | ---      | ---      | 12812   | 4482    |
| BEEF AND VEAL                 | MT   |          |          |         | :         | OILSEEDS & OILNUTS   | MT   |          |          |         |         |
| PORK                          | MT   |          |          |         | :         | FLAXSEED             | MT   |          |          |         |         |
| MUTTON,GOAT, & LAMB           | MT   |          |          |         | :         | SESAME SEED          | MT   |          |          |         |         |
| POULTRY & PRODUCTS            | NA   | ---      | ---      |         | :         | OILS AND WAXES-VFG   | MT   | 14587    | 6096     | 12713   | 3937    |
| DAIRY PRODUCTS                | NA   | ---      | ---      |         | :         | CASTOR OIL           | MT   |          |          |         |         |
| NOVFAT DRY MILK               | MT   |          |          |         | :         | COCONUT OIL          | MT   | 14587    | 6096     | 12713   | 3937    |
| CHEESE                        | MT   |          |          |         | :         | OLIVE OIL            | MT   |          |          |         |         |
| CASEIN AND MIXTURES           | MT   |          |          |         | :         | PALM OIL             | MT   |          |          |         |         |
| FATS OILS AND GREASES         | MT   |          |          |         | :         | PALM KERNEL OIL      | MT   |          |          |         |         |
| HIDES AND SKINS               | NA   | ---      | ---      |         | :         | OILCAKE AND MEAL     | MT   | 731      | 3154     | 98      | 545     |
| SHEEP & LAMB SKINS            | MT   |          |          |         | :         | COTTON,EX LINTERS    | MT   |          |          |         |         |
| FURSKINS                      | NA   | ---      | ---      |         | :         | COTTON LINTERS       | MT   |          |          |         |         |
| WOOL-UMD,EX FREE              | MT   |          |          |         | :         | SEEDS,FIELD & GARDEN | NA   | ---      | ---      |         |         |
| SAUSAGE CASTNGS               | NA   | ---      | ---      |         | :         | NURSERY STOCK        | NA   | ---      | ---      |         |         |
| OTHER ANIMAL PRODUCTS         | NA   | ---      | ---      |         | :         | OTHER VEG PRODUCTS   | NA   | ---      | ---      |         |         |

TABLE 4--U.S. AGRICULTURAL IMPORTS: QUANTITY AND VALUE, COUNTRY BY COMMODITY GROUP, CALENDAR YEARS 1979 AND 1980

| COUNTRY AND COMMODITY GROUP | UNIT | QUANTITY | QUANTITY | VALUE   | VALUE   | COMMODITY GROUP       | UNIT | QUANTITY | QUANTITY | VALUE   | VALUE   |
|-----------------------------|------|----------|----------|---------|---------|-----------------------|------|----------|----------|---------|---------|
|                             |      | 1979     | 1980     | 1979    | 1980    |                       |      | 1979     | 1980     | 1979    | 1980    |
|                             |      |          |          | \$1,000 | \$1,000 |                       |      |          |          | \$1,000 | \$1,000 |
| 686 PACIFIC ISLANDS, NEC    |      | ---      | ---      | 39698   | 40246   | VEGETABLE PRODUCTS    | NA   | ---      | ---      | 38892   | 30090   |
| COMPLEMENTARY               | NA   | ---      | ---      | 806     | 1155    | GRAINS AND PREPS      | NA   | ---      | ---      | 34      | 15      |
| BANANAS-FRESH               | MT   |          |          |         |         | WHEAT-EX SEED, ED     | MT   |          |          |         |         |
| PLANTAINS-FRESH             | MT   |          |          |         |         | BARLEY                | MT   |          |          |         |         |
| COFFEE-GREEN                | MT   |          |          |         |         | BISCUITS, WAFERS      | MT   | 28       | 12       | 31      | 15      |
| COFFEE-ROASTED              | MT   |          |          |         |         | FRUITS AND PREPS      | NA   | ---      | ---      | 66      | 130     |
| COFFEE-SOLUBLE, EXTRACTS    | MT   |          |          |         |         | FRESH OR FROZEN       | MT   | 23       | 0        | 16      | 0       |
| COCOA BEANS                 | MT   |          |          |         |         | STRAWBERRIES          | MT   |          |          |         |         |
| COCOA BUTTER                | MT   |          |          |         |         | PREPARED OR PRES      | MT   | 20       | 64       | 17      | 56      |
| COCOA-CAKE, POWDER, ETC     | MT   |          |          |         |         | PINEAPPLES            | MT   |          |          |         |         |
| CHOCOLATE PREPARATIONS      | MT   |          |          |         |         | FRUIT JUICES          | MLT  | 45       | 168      | 33      | 82      |
| TEA-CRUDE OR PREPARED       | MT   |          |          |         |         | NUTS AND PREPS        | NA   | ---      | ---      | 192     | 268     |
| SPICES                      | MT   | 1110     | 1180     | 805     | 1137    | VEGETABLES AND PREPS  | NA   | ---      | ---      | 10      | 35      |
| ALLIED GUMS                 | MT   |          |          |         |         | FRESH OR FROZEN       | NA   | ---      | ---      | 10      | 30      |
| RUBBER-CRUDE                | MT   |          |          |         |         | TOMATOES              | MT   |          |          |         |         |
| RUBBER-LATEX                | MT   |          |          |         |         | PREPARED OR PRES      | NA   | ---      | ---      | 0       | 6       |
| RUBBER-DRY FORM             | MT   |          |          |         |         | OLIVES                | MLT  |          |          |         |         |
| SILK-RAW                    | MT   |          |          |         |         | MUSHROOMS, CANNED     | MT   |          |          |         |         |
| WOOL-UNMFD, FREE            | MT   |          |          |         |         | HOPS & EXTRACT ED     | MT   |          |          |         |         |
| FIBERS-EX COTTON, JUTE      | MT   |          |          |         |         | SUGAR AND REL PRODS   | NA   | ---      | ---      | 38590   | 35663   |
| OILS-ESSENTIAL              | MT   |          |          |         |         | SUGAR-CANE, BEET      | MT   | 117865   | 51319    | 34293   | 35189   |
| DRUGS                       | MT   |          |          |         |         | MOLASSES INVENTBLE    | MT   | 41073    | 6622     | 4297    | 474     |
| OTHER COMPLEMENTARY         | NA   | ---      | ---      | 1       | 1P      | CONFECTIONERY PRODS   | MT   |          |          |         |         |
| SUPPLEMENTARY               | NA   | ---      | ---      | 38892   | 30090   | SPICES                | MT   |          |          |         |         |
| ANIMALS & ANIMAL PRODS      | NA   | ---      | ---      |         |         | TOBACCO, UNMFD        | MT   |          |          |         |         |
| ANIMALS-LIVE, EX PLTRY      | NA   | ---      | ---      |         |         | TOBACCO-FILLER        | MT   |          |          |         |         |
| CATTLE-DUTIABLE             | MNO  | ---      | ---      |         |         | TOBACCO-SCRAP         | MT   |          |          |         |         |
| MEATS AND MEAT PRODS        | MT   |          |          |         |         | BEVERGES EX FR JUICE  | MLT  |          | 5        | 0       | 4       |
| MEATS-P, L, BR-482          | MT   |          |          |         |         | WINE                  | MLT  |          |          |         |         |
| MEATS-FRESH, FROZEN         | MT   |          |          |         |         | MALT BEVERAGES        | MLT  |          | 5        | 0       | 4       |
| BEEF AND VEAL               | MT   |          |          |         |         | FEEDS & FODDERS       | NA   | ---      | ---      |         |         |
| PORK                        | MT   |          |          |         |         | OILSEEDS AND PRODS    | NA   | ---      | ---      |         |         |
| MEATS-PREP, PRES            | MT   |          |          |         |         | OILSEEDS & OILNUTS    | MT   |          |          | 0       | 2967    |
| BEEF AND VEAL               | MT   |          |          |         |         | FLAXSEED              | MT   |          |          |         |         |
| PORK                        | MT   |          |          |         |         | SESAME SEED           | MT   |          |          |         |         |
| MUTTON, GOAT, & LAMB        | MT   |          |          |         |         | OILS AND WAXES-VEG    | MT   |          | 45F9     | 0       | 2967    |
| POULTRY & PRODUCTS          | NA   | ---      | ---      |         |         | CASTOR OIL            | MT   |          |          |         |         |
| DAIRY PRODUCTS              | NA   | ---      | ---      |         |         | COCONUT OIL           | MT   |          |          |         |         |
| NONFAT DRY MILK             | MT   |          |          |         |         | OLIVE OIL             | MT   |          | 45F9     | 0       | 2967    |
| CHEESE                      | MT   |          |          |         |         | PALM OIL              | MT   |          |          |         |         |
| CASEIN AND MIXTURES         | MT   |          |          |         |         | PALM KERNEL OIL       | MT   |          |          |         |         |
| FATS OILS AND GRFAS         | MT   |          |          |         |         | OILCAKE AND MEAL      | MT   |          |          |         |         |
| HIDES AND SKINS             | NA   | ---      | ---      |         |         | COTTON, EX LINTERS    | MT   |          |          |         |         |
| SHEEP & LAMP SKINS          | MT   | ---      | ---      |         |         | COTTON LINTERS        | MT   |          |          |         |         |
| FURSKINS                    | NA   | ---      | ---      |         |         | SEEDS, FIELD & GARDEN | NA   | ---      | ---      |         |         |
| WOOL-UMD, EX FREE           | MT   | ---      | ---      |         |         | NURSERY STOCK         | NA   | ---      | ---      | 1       | 1       |
| SAUSAGE CASINGS             | NA   | ---      | ---      |         |         | OTHER VEG PRODUCTS    | NA   | ---      | ---      |         |         |
| OTHER ANIMAL PRODUCTS       | NA   | ---      | ---      |         |         |                       |      |          |          |         |         |

TABLE 4--U.S. AGRICULTURAL IMPORTS: QUANTITY AND VALUE, COUNTRY BY COMMODITY GROUP, CALENDAR YEARS 1979 AND 1980

| COUNTRY AND COMMODITY GROUP | UNIT | QUANTITY |      | VALUE           |                 | COMMODITY GROUP       | UNIT | QUANTITY |      | VALUE           |                 |
|-----------------------------|------|----------|------|-----------------|-----------------|-----------------------|------|----------|------|-----------------|-----------------|
|                             |      | 1979     | 1980 | 1979<br>\$1,000 | 1980<br>\$1,000 |                       |      | 1979     | 1980 | 1979<br>\$1,000 | 1980<br>\$1,000 |
| 714 MOROCCO                 |      | ---      | ---  | 4325            | 3576            |                       |      |          |      |                 |                 |
| COMPLEMENTARY               | NA   | ---      | ---  | 2504            | 1748            | VEGETABLE PRODUCTS    | NA   | ---      | ---  | 1803            | 1822            |
| BANANAS-FRESH               | MT   |          |      |                 |                 | GRAINS AND PREPS      | NA   | ---      | ---  |                 |                 |
| PLANTAINS-FRESH             | MT   |          |      |                 |                 | WHEAT-EX SEED,ED      | MT   |          |      |                 |                 |
| COFFEE-GREEN                | MT   |          |      |                 |                 | BARLEY                | MT   |          |      |                 |                 |
| COFFEE-ROASTED              | MT   |          |      |                 |                 | BISCHITS,WAFERS       | MT   |          |      |                 |                 |
| COFFEE-SOLUBLE,EXTRACTS     | MT   |          |      |                 |                 | FRUITS AND PREPS      | NA   | ---      | ---  | 92              | 99              |
| COCOA BEANS                 | MT   |          |      |                 |                 | FRESH OR FROZEN       | MT   | 96       | 117  | 91              | 99              |
| COCOA BUTTER                | MT   |          |      |                 |                 | STRAWBERRIES          | MT   |          |      |                 |                 |
| COCOA-CAKE,POWDER,ETC       | MT   |          |      |                 |                 | PREPARED OR PRES      | MT   |          |      | 0               | 0               |
| CHOCOLATE PREPARATIONS      | MT   |          |      |                 |                 | PINEAPPLES            | MT   |          |      |                 |                 |
| TEA-CRUDE OR PREPARED       | MT   |          |      |                 |                 | FRUIT JUICES          | MLT  |          |      |                 |                 |
| SPICES                      | MT   | 1032     | 696  | 2016            | 1674            | NUTS AND PREPS        | NA   | ---      | ---  | 59              | 0               |
| ALLIED GUMS                 | MT   |          |      |                 |                 | VEGETABLES AND PREPS  | NA   | ---      | ---  | 1639            | 1667            |
| RUBBER-CRUDE                | MT   |          |      |                 |                 | FRESH OR FROZEN       | NA   | ---      | ---  | 87              | 80              |
| RUBBER-LATEX                | MT   |          |      |                 |                 | TOMATOES              | MT   |          |      |                 |                 |
| RUBBER-DRY FORM             | MT   |          |      |                 |                 | PREPARED OR PRES      | NA   | ---      | ---  | 1551            | 1587            |
| SILK-RAW                    | MT   |          |      |                 |                 | OLIVES                | MLT  | 179      | 250  | 153             | 219             |
| WOOL-UNMD,FREE              | MT   |          |      |                 |                 | MUSHROOMS,CANNED      | MT   |          |      |                 |                 |
| FIBERS-EX COTTON,JUTE       | MT   |          |      |                 |                 | HOPS & EXTRACT FQ     | MT   |          |      |                 |                 |
| OILS-ESSENTIAL              | MT   | 22       | 3    | 462             | 73              | SUGAR AND RFL PRODS   | NA   | ---      | ---  |                 |                 |
| DRUGS                       | MT   |          |      |                 |                 | SUGAR-CANE,BEET       | MT   |          |      |                 |                 |
| OTHER COMPLEMENTARY         | NA   | ---      | ---  | 27              | 0               | MOLASSES INFDTALF     | MT   |          |      |                 |                 |
| SUPPLEMENTARY               | NA   | ---      | ---  | 1821            | 1229            | CONFECTIONERY PRODS   | MT   |          |      |                 |                 |
| ANIMALS & ANIMAL PRODS      | NA   | ---      | ---  | 17              | 6               | SPICES                | MT   |          |      |                 |                 |
| ANIMALS-LIVE,EX PLTRY       | NA   | ---      | ---  | 0               | 4               | TOBACCO,UNMD          | MT   |          |      |                 |                 |
| CATTLE-OUTTABLE             | MNO  |          |      |                 |                 | TOBACCO-FILLER        | MT   |          |      |                 |                 |
| MEATS AND MEAT PRODS        | MT   |          |      |                 |                 | TOBACCO-SCRAP         | MT   |          |      |                 |                 |
| MEATS-P,L,88-482            | MT   |          |      |                 |                 | BEVERAGES EX FR JUICE | MLT  | 0        | 35   | 13              | 53              |
| MEATS-FRESH,FROZEN          | MT   |          |      |                 |                 | WINE                  | MLT  | 0        | 35   | 13              | 53              |
| BEEF AND VEAL               | MT   |          |      |                 |                 | MALT BEVERAGES        | MLT  |          |      |                 |                 |
| PORK                        | MT   |          |      |                 |                 | FEEDS & FODDERS       | NA   | ---      | ---  | 1               | 0               |
| MEATS-PREP,PRES             | MT   |          |      |                 |                 | OILSEEDS AND PRODS    | NA   | ---      | ---  |                 |                 |
| BEEF AND VEAL               | MT   |          |      |                 |                 | OILSEEDS & OILNUTS    | MT   |          |      |                 |                 |
| PORK                        | MT   |          |      |                 |                 | FLAXSEED              | MT   |          |      |                 |                 |
| MUTTON,GOAT, & LAMB         | MT   |          |      |                 |                 | SESAME SEED           | MT   |          |      |                 |                 |
| POULTRY & PRODUCTS          | NA   | ---      | ---  |                 |                 | OILS AND WAXES-VEG    | MT   |          |      |                 |                 |
| DAIRY PRODUCTS              | NA   | ---      | ---  |                 |                 | CASTOR OIL            | MT   |          |      |                 |                 |
| NONFAT DRY MILK             | MT   |          |      |                 |                 | COCONUT OIL           | MT   |          |      |                 |                 |
| CHEESE                      | MT   |          |      |                 |                 | OLIVE OIL             | MT   |          |      |                 |                 |
| CASEIN AND MIXTURES         | MT   |          |      |                 |                 | PALM OIL              | MT   |          |      |                 |                 |
| FATS OILS AND GREASES       | MT   |          |      |                 |                 | PALM KERNEL OIL       | MT   |          |      |                 |                 |
| HIDES AND SKINS             | NA   | ---      | ---  | 12              | 2               | OILCAKE AND MEAL      | MT   |          |      |                 |                 |
| SHEEP & LAMB SKINS          | MT   |          |      |                 |                 | COTTON,EX LINTERS     | MT   |          |      |                 |                 |
| FURSKINS                    | NA   | ---      | ---  | 1               | 0               | COTTON LINTERS        | MT   |          |      |                 |                 |
| WOOL-UMD,EX FREE            | MT   |          |      |                 |                 | SEEDS,FIELD & GARDEN  | NA   | ---      | ---  |                 |                 |
| SAUSAGE CASINGS             | NA   | ---      | ---  |                 |                 | NURSERY STOCK         | NA   | ---      | ---  |                 |                 |
| OTHER ANIMAL PRODUCTS       | NA   | ---      | ---  | 6               | 0               | OTHER VEG PRODUCTS    | NA   | ---      | ---  | 0               | 3               |

TABLE 4--U.S. AGRICULTURAL IMPORTS: QUANTITY AND VALUE, COUNTRY BY COMMODITY GROUP, CALENDAR YEARS 1979 AND 1980

| COUNTRY AND COMMODITY GROUP | UNIT | QUANTITY | QUANTITY | VALUE   | VALUE :   | COMMODITY GROUP      | UNIT | QUANTITY | QUANTITY | VALUE   | VALUE   |
|-----------------------------|------|----------|----------|---------|-----------|----------------------|------|----------|----------|---------|---------|
|                             |      | 1979     | 1980     | 1979    | 1980      |                      |      | 1979     | 1980     | 1979    | 1980    |
|                             |      |          |          | \$1,000 | \$1,000 : |                      |      |          |          | \$1,000 | \$1,000 |
| 721 ALGERIA                 |      | ---      | ---      | 378     | 189 :     | VEGETABLE PRODUCTS   | NA   | ---      | ---      | 243     | 53      |
| COMPLEMENTARY               | NA   | ---      | ---      | 135     | 136 :     | GRAINS AND PREPS     | NA   | ---      | ---      |         |         |
| BANANAS-FRESH               | MT   |          |          |         |           | WHEAT-EX SEED,ED     | MT   |          |          |         |         |
| PLANTAINS-FRESH             | MT   |          |          |         |           | BARLEY               | MT   |          |          |         |         |
| COFFEE-GREEN                | MT   |          |          |         |           | BISCUITS,WAFERS      | MT   |          |          |         |         |
| COFFEE-ROASTED              | MT   |          |          |         |           | FRUITS AND PREPS     | NA   | ---      | ---      |         |         |
| COFFEE-SOLUBLE,EXTRACTS     | MT   |          |          |         |           | FRESH OR FROZEN      | MT   |          |          |         |         |
| COCOA BEANS                 | MT   |          |          |         |           | STRAWBERRIES         | MT   |          |          |         |         |
| COCOA BUTTER                | MT   |          |          |         |           | PREPARED OR PRES     | MT   |          |          |         |         |
| COCOA-CAKE,POWDER,ETC       | MT   |          |          |         |           | PINEAPPLES           | MT   |          |          |         |         |
| CHOCOLATE PREPARATIONS      | MT   |          |          |         |           | FRUIT JUICES         | MLT  |          |          |         |         |
| TEA-CRUDE OR PREPARED       | MT   |          |          |         |           | NUTS AND PREPS       | NA   | ---      | ---      |         |         |
| SPICES                      | MT   |          |          |         |           | VEGETABLES AND PREPS | NA   | ---      | ---      |         |         |
| ALLIED GUMS                 | MT   |          |          |         |           | FRESH OR FROZEN      | NA   | ---      | ---      |         |         |
| RUBBER-CRUDE                | MT   |          |          |         |           | TOMATOES             | MT   |          |          |         |         |
| RUBBER-LATEX                | MT   |          |          |         |           | PREPARED OR PRES     | NA   | ---      | ---      |         |         |
| RUBBER-DRY FORM             | MT   |          |          |         |           | OLIVES               | MLT  |          |          |         |         |
| SILK-RAW                    | MT   |          |          |         |           | MUSHROOMS,CANNED     | MT   |          |          |         |         |
| WOOL-UNMFD,FREE             | MT   |          |          |         |           | HOPS & EXTRACT FA    | MT   |          |          |         |         |
| FIBERS-EX COTTON,JUTE       | MT   |          |          |         |           | SUGAR AND RFL PRODS  | NA   | ---      | ---      |         |         |
| OILS-ESSENTIAL              | MT   | 1        | 2        | 135     | 136 :     | SUGAR-CANE,REET      | MT   |          |          |         |         |
| DRUGS                       | MT   |          |          |         |           | MOLASSES INEDIBLE    | MT   |          |          |         |         |
| OTHER COMPLEMENTARY         | NA   | ---      | ---      |         |           | CONFECTIONERY PRODS  | MT   |          |          |         |         |
| SUPPLEMENTARY               | NA   | ---      | ---      | 243     | 53 :      | SPICES               | MT   |          |          |         |         |
| ANIMALS & ANIMAL PRODS      | NA   | ---      | ---      |         |           | TOBACCO,UNMFD        | MT   |          |          |         |         |
| ANIMALS-LIVE,EX PLTRY       | NA   | ---      | ---      |         |           | TOBACCO-FILLER       | MT   |          |          |         |         |
| CATTLE-DUTIABLE             | MND  |          |          |         |           | TOBACCO-SCRAP        | MT   |          |          |         |         |
| MEATS AND MEAT PRODS        | MT   |          |          |         |           | BEVERGES EX FR JUICE | MLT  | 308      | 65       | 243     | 53      |
| MEATS-P,L,RR-482            | MT   |          |          |         |           | WINE                 | MLT  | 395      | 65       | 243     | 53      |
| MEATS-FRESH,FROZEN          | MT   |          |          |         |           | MALT BEVERAGES       | MLT  |          |          |         |         |
| BEEF AND VEAL               | MT   |          |          |         |           | FEEDS & FOODERS      | NA   | ---      | ---      |         |         |
| PORK                        | MT   |          |          |         |           | OTLSEEDS AND PRODS   | NA   | ---      | ---      |         |         |
| MEATS-PREP,PRES             | MT   |          |          |         |           | OTLSEEDS & OTLNUTS   | MT   |          |          |         |         |
| BEEF AND VEAL               | MT   |          |          |         |           | FLAXSEED             | MT   |          |          |         |         |
| PORK                        | MT   |          |          |         |           | SESAME SEED          | MT   |          |          |         |         |
| MUTTON,GOAT, & LAMB         | MT   |          |          |         |           | ILC AND WAXES-VEG    | MT   |          |          |         |         |
| POULTRY & PRODUCTS          | NA   | ---      | ---      |         |           | CASTOR OIL           | MT   |          |          |         |         |
| DAIRY PRODUCTS              | NA   | ---      | ---      |         |           | COCONUT OIL          | MT   |          |          |         |         |
| NOYFAT DRY MILK             | MT   |          |          |         |           | OLIVE OIL            | MT   |          |          |         |         |
| CHEESE                      | MT   |          |          |         |           | PAINT OIL            | MT   |          |          |         |         |
| CASEIN AND MIXTURES         | MT   |          |          |         |           | PISTACHIO KERNEL OIL | MT   |          |          |         |         |
| FATS OILS AND GREASES       | MT   |          |          |         |           | TALLOW AND MEAL      | MT   |          |          |         |         |
| HIDES AND SKINS             | NA   | ---      | ---      |         |           | COTTON-LY LINTERS    | MT   |          |          |         |         |
| SHEEP & LAMB SKINS          | MT   |          |          |         |           | COTTON LINTERS       | MT   |          |          |         |         |
| FURSKINS                    | NA   | ---      | ---      |         |           | SEEDS,FIELD & GARDEN | NA   | ---      | ---      |         |         |
| WOOL-UMD,FX FREE            | MT   |          |          |         |           | NURSERY STOCK        | NA   | ---      | ---      |         |         |
| SAUSAGE CASTINGS            | NA   | ---      | ---      |         |           | OTHER VEG PRODUCTS   | NA   | ---      | ---      |         |         |
| OTHER ANIMAL PRODUCTS       | NA   | ---      | ---      |         |           |                      |      |          |          |         |         |

238

Reproduced from  
best available copy.

TABLE 4--U.S. AGRICULTURAL IMPORTS: QUANTITY AND VALUE, COUNTRY BY COMMODITY GROUP, CALENDAR YEARS 1979 AND 1980

| COUNTRY AND<br>COMMODITY GROUP | UNIT | QUANTITY | QUANTITY | VALUE   | VALUE :   | COMMODITY GROUP      | UNIT | QUANTITY | QUANTITY | VALUE   | VALUE   |
|--------------------------------|------|----------|----------|---------|-----------|----------------------|------|----------|----------|---------|---------|
|                                |      | 1979     | 1980     | 1979    | 1980 :    |                      |      | 1979     | 1980     | 1979    | 1980    |
|                                |      |          |          | \$1,000 | \$1,000 : |                      |      |          |          | \$1,000 | \$1,000 |
| 723 TUNISIA                    |      | ---      | ---      | 1401    | 7544 :    |                      |      |          |          |         |         |
| COMPLEMENTARY                  | NA   | ---      | ---      | 340     | 347 :     | VEGETABLE PRODUCTS   | NA   | ---      | ---      | 1250    | 3109    |
| BANANAS-FRESH                  | MT   |          |          |         |           | GRAINS AND PREPS     | NA   | ---      | ---      | 1       | 0       |
| PLANTAINS-FRESH                | MT   |          |          |         |           | WHEAT-EX SEED,ED     | MT   |          |          |         |         |
| COFFEE-GREEN                   | MT   |          |          |         |           | BARLEY               | MT   |          |          |         |         |
| COFFEE-ROASTED                 | MT   |          |          |         |           | BISCUITS,WAFERS      | MT   |          |          |         |         |
| COFFEE-SOLUBLE,EXTRACTS        | MT   |          |          |         |           | FRUITS AND PREPS     | NA   | ---      | ---      |         |         |
| COCOA BEANS                    | MT   |          |          |         |           | FRESH OR FROZEN      | MT   |          |          |         |         |
| COCOA BUTTER                   | MT   |          |          |         |           | STRAWBERRIES         | MT   |          |          |         |         |
| COCOA-CAKE,POWDER,ETC          | MT   |          |          |         |           | PREPARED OR PRES     | MT   |          |          |         |         |
| CHOCOLATE PREPARATIONS         | MT   |          |          |         |           | PINEAPPLES           | MT   |          |          |         |         |
| TEA-CRUDE OR PREPARED          | MT   |          |          |         |           | FRUIT JUICES         | MLT  |          |          |         |         |
| SPICES                         | MT   |          |          |         |           | NUTS AND PREPS       | NA   | ---      | ---      |         |         |
| ALLIED GUMS                    | MT   |          |          |         |           | VEGETABLES AND PREPS | NA   | ---      | ---      |         |         |
| RUBBER-CRUDE                   | MT   |          |          |         |           | FRESH OR FROZEN      | NA   | ---      | ---      |         |         |
| RUBBER-LATEX                   | MT   |          |          |         |           | TOMATOES             | MT   |          |          |         |         |
| RUBBER-DRY FORM                | MT   |          |          |         |           | PREPARED OR PRES     | NA   | ---      | ---      |         |         |
| SILK-RAW                       | MT   |          |          |         |           | OLIVES               | MLT  |          |          |         |         |
| WOOL-UNWMD,FRCE                | MT   |          |          |         |           | MUSHROOMS,CANNED     | MT   |          |          |         |         |
| FIBERS-EX COTTON,JUTE          | MT   |          |          |         |           | HOPS & EXTRACT EQ    | MT   |          |          |         |         |
| OILS-ESSENTIAL                 | MT   | 26       | 20       | 340     | 347 :     | SUGAR AND REL PRODS  | NA   | ---      | ---      |         |         |
| DRUGS                          | MT   |          |          |         |           | SUGAR-CANE,REFT      | MT   |          |          |         |         |
| OTHER COMPLEMENTARY            | NA   | ---      | ---      |         |           | MOLASSES INEDIBLE    | MT   |          |          |         |         |
| SUPPLEMENTARY                  | NA   | ---      | ---      | 1240    | 3199 :    | CONFECTIONERY PRODS  | MT   |          |          |         |         |
| ANIMALS & ANIMAL PRODS         | NA   | ---      | ---      | 1       | 6 :       | SPICES               | MT   |          |          |         |         |
| ANIMALS-LIVE,EX PLTRY          | NA   | ---      | ---      |         |           | TOBACCO,UNWMD        | MT   |          |          |         |         |
| CATTLE-DUTIABLE                | MNO  |          |          |         |           | TOBACCO-FILLER       | MT   |          |          |         |         |
| MEATS AND MEAT PRODS           | MT   |          |          |         |           | TOBACCO-SCRAP        | MT   |          |          |         |         |
| + MEATS-P,L,BR-482             | MT   |          |          |         |           | FRUITS EX FR JUICE   | MLT  |          | 11       |         | 10      |
| MEATS-FRESH,FROZEN             | MT   |          |          |         |           |                      | MLT  |          | 11       |         | 10      |
| BEEF AND VEAL                  | MT   |          |          |         |           |                      |      |          |          |         |         |
| PORK                           | MT   |          |          |         |           | BEVERAGES            | MT   |          |          |         |         |
| MEATS-PPR,PPRES                | MT   |          |          |         |           | WINE & FERMENTS      | NA   | ---      | ---      |         |         |
| BEEF AND VEAL                  | MT   |          |          |         |           | STEEPS AND PRODS     | NA   | ---      | ---      |         |         |
| PORK                           | MT   |          |          |         |           | SILICES & OILNUTS    | MT   |          |          |         |         |
| MUTTON,GOAT, & LAMB            | MT   |          |          |         |           | FLAXSEED             | MT   |          |          |         |         |
| POULTRY & PRODUCTS             | NA   | ---      | ---      |         |           | SEEDS SEED           | MT   |          |          |         |         |
| DAIRY PRODUCTS                 | NA   | ---      | ---      |         |           | OILS AND WAXES-VEG   | MT   | 670      | 1197     | 1240    | 2406    |
| NONFAT DRY MILK                | MT   |          |          |         |           | CASTOR OIL           | MT   |          |          |         |         |
| CHEESE                         | MT   |          |          |         |           | COCONUT OIL          | MT   |          |          |         |         |
| CASEIN AND MIXTURES            | MT   |          |          |         |           | OLIVE OIL            | MT   | 670      | 1197     | 1250    | 2406    |
| FATS OILS AND GREASES          | MT   |          |          |         |           | PALM OIL             | MT   |          |          |         |         |
| HIDES AND SKINS                | NA   | ---      | ---      | 1       | 0 :       | PALM KERNEL OIL      | MT   |          |          |         |         |
| SHEEP & LAMB SKINS             | MT   |          |          |         |           | OILCAKE AND MEAL     | MT   |          |          |         |         |
| FURSKINS                       | NA   | ---      | ---      |         |           | COTTON,EX LINTERS    | MT   |          |          |         |         |
| WOOL-UMD,EX FPEE               | MT   |          |          |         |           | COTTON LINTERS       | MT   |          |          |         |         |
| SAUSAGE CASINGS                | NA   | ---      | ---      |         |           | SEEDS,FIELD & GARDEN | NA   | ---      | ---      |         |         |
| OTHER ANIMAL PRODUCTS          | NA   | ---      | ---      |         |           | NURSERY STOCK        | NA   | ---      | ---      |         |         |
|                                |      |          |          |         |           | OTHER VEG PRODUCTS   | NA   | ---      | ---      | 0       | 503     |

Reproduced from  
best available copy.

TABLE 4--U.S. AGRICULTURAL IMPORTS: QUANTITY AND VALUE, COUNTRY BY COMMODITY GROUP, CALENDAR YEARS 1979 AND 1980

| COUNTRY AND COMMODITY GROUP | UNIT | QUANTITY | QUANTITY | VALUE   | VALUE : | COMMODITY GROUP       | UNIT | QUANTITY | QUANTITY | VALUE   | VALUE   |
|-----------------------------|------|----------|----------|---------|---------|-----------------------|------|----------|----------|---------|---------|
|                             |      | 1979     | 1980     | 1979    | 1980    |                       |      | 1979     | 1980     | 1979    | 1980    |
|                             |      |          |          | \$1,000 | \$1,000 |                       |      |          |          | \$1,000 | \$1,000 |
| 729 EGYPT                   |      | ---      | ---      | 4933    | 3264    | VEGETABLE PRODUCTS    | NA   | ---      | ---      | 635     | 647     |
| COMPLEMENTARY               | NA   | ---      | ---      | 3144    | 2860    | GRAINS AND PREPS      | NA   | ---      | ---      | 1       | 0       |
| BANANAS-FRESH               | MT   |          |          |         |         | WHEAT-EX SEED,ED      | MT   |          |          |         |         |
| PLANTAINS-FRESH             | MT   |          |          |         |         | BARLEY                | MT   |          |          |         |         |
| COFFEE-GREEN                | MT   |          |          |         |         | BISCUITS,WAFFERS      | MT   |          |          |         |         |
| COFFEE-ROASTED              | MT   |          |          |         |         | FRUITS AND PREPS      | NA   | ---      | ---      | 38      | 20      |
| COFFEE-SOLUBLE,EXTRACTS     | MT   |          |          |         |         | FRESH OR FROZEN       | MT   |          |          |         |         |
| COCOA BEANS                 | MT   |          |          |         |         | STRAWBERRIES          | MT   |          |          |         |         |
| COCOA BUTTER                | MT   |          |          |         |         | PREPARED OR PRES      | MT   | 20       | 3        | 17      | 2       |
| COCOA-CAKE,POWDER,ETC       | MT   |          |          |         |         | PINEAPPLES            | MT   |          |          |         |         |
| CHOCOLATE PREPARATIONS      | MT   |          |          |         |         | FRUIT JUICES          | MLT  | 50       | 70       | 21      | 18      |
| TEA-CRUDE OR PREPARED       | MT   |          |          |         |         | NUTS AND PREPS        | NA   | ---      | ---      |         |         |
| SPICES                      | MT   | 1770     | 1718     | 2086    | 1728    | VEGETABLES AND PREPS  | NA   | ---      | ---      | 27      | 40      |
| ALLIED GUMS                 | MT   |          |          |         |         | FRESH OR FROZEN       | NA   | ---      | ---      |         |         |
| RUBBER-CRUDE                | MT   |          |          |         |         | TOMATOES              | MT   |          |          |         |         |
| RUBBER-LATEX                | MT   |          |          |         |         | PREPARED OR PRES      | NA   | ---      | ---      | 27      | 40      |
| RUBBER-DRY FORM             | MT   |          |          |         |         | OLIVES                | MT   |          |          |         |         |
| SILK-RAW                    | MT   |          |          |         |         | MUSHROOMS,CANNED      | MT   |          |          |         |         |
| WOOL-UNWFD,EXFEE            | MT   |          |          |         |         | WOPS & EXTRACT EQ     | MT   |          |          |         |         |
| FIBERS-EX COTTON,JUTE       | MT   |          |          |         |         | SUGAR AND PEL PRODS   | NA   | ---      | ---      |         |         |
| OILS-ESSENTIAL              | MT   | 22       | 21       | 999     | 1132    | SUGAR-CANE,BEET       | MT   |          |          |         |         |
| DRUGS                       | MT   |          |          |         |         | MOLASSES THEATRE      | MT   |          |          |         |         |
| OTHER COMPLEMENTARY         | NA   | ---      | ---      | 60      | 0       | CONFECTIONERY PRODS   | MT   |          |          |         |         |
| SUPPLEMENTARY               | NA   | ---      | ---      | 1589    | 1004    | SPICES                | MT   | 174      | 4        | 101     | 3       |
| ANIMALS & ANIMAL PRODS      | NA   | ---      | ---      | 1054    | 757     | TOBACCO,UNWFD         | MT   |          |          |         |         |
| ANIMALS-LIVE,EX PLTRY       | NA   | ---      | ---      | 453     | 58      | TOBACCO-FILLER        | MT   |          |          |         |         |
| CATTLE-DUTIABLE             | MNO  |          |          |         |         | TOBACCO-SCRAP         | MT   |          |          |         |         |
| MEATS AND MEAT PRODS        | MT   |          |          |         |         | BEVERAGES EX FR JUICE | MLT  |          |          |         |         |
| MEATS-P,L,8R-482            | MT   |          |          |         |         | WINE                  | MLT  |          |          |         |         |
| MEATS-FRESH,FROZEN          | MT   |          |          |         |         | MALT BEVERAGES        | MLT  |          |          |         |         |
| BEEF AND VEAL               | MT   |          |          |         |         | FEEDS & FODDERS       | NA   | ---      | ---      | 15      | 0       |
| PORK                        | MT   |          |          |         |         | OILSEEDS AND PRODS    | NA   | ---      | ---      | 5       | 0       |
| MEATS-PREP,PRES             | MT   |          |          |         |         | OILSEEDS & OILNUTS    | MT   |          |          |         |         |
| BEEF AND VEAL               | MT   |          |          |         |         | FLAXSEED              | MT   |          |          |         |         |
| PORK                        | MT   |          |          |         |         | SESAME SEED           | MT   |          |          |         |         |
| MUTTON,GOAT, & LAMB         | MT   |          |          |         |         | OILS AND WAXES-VEG    | MT   | 3        | 0        | 5       | 0       |
| POULTRY & PRODUCTS          | NA   | ---      | ---      |         |         | CASTOR OIL            | MT   |          |          |         |         |
| DAIRY PRODUCTS              | NA   | ---      | ---      |         |         | COCONUT OIL           | MT   |          |          |         |         |
| NONFAT DRY MILK             | MT   |          |          |         |         | OLIVE OIL             | MT   |          |          |         |         |
| CHEESE                      | MT   |          |          |         |         | PALM OIL              | MT   |          |          |         |         |
| CASEIN AND MIXTURES         | MT   |          |          |         |         | PALM KERNEL OIL       | MT   |          |          |         |         |
| FATS OILS AND GREASES       | MT   |          |          |         |         | OILCAKE AND MEAL      | MT   |          |          |         |         |
| HIDES AND SKINS             | NA   | ---      | ---      | 208     | 0       | COTTON,EX LINTERS     | MT   | 114      | 105      | 334     | 548     |
| SHEEP & LAMB SKINS          | MT   | 39       | 0        | 208     | 0       | COTTON LINTERS        | MT   |          |          |         |         |
| FURSKINS                    | NA   | ---      | ---      | 208     | 0       | SEEDS,PTFLD & GARDEN  | NA   | ---      | ---      | 0       | 3       |
| WOOL-UNW,EX FREE            | MT   |          |          |         |         | NURSERY STOCK         | NA   | ---      | ---      |         |         |
| SAUSAGE CASINGS             | NA   | ---      | ---      |         |         | OTHER VEG PRODUCTS    | NA   | ---      | ---      | 23      | 13      |
| OTHER ANIMAL PRODUCTS       | NA   | ---      | ---      | 303     | 200     |                       |      |          |          |         |         |

TABLE 4--U.S. AGRICULTURAL IMPORTS: QUANTITY AND VALUE, COUNTRY BY COMMODITY GROUP, CALENDAR YEARS 1979 AND 1980

| COUNTRY AND COMMODITY GROUP | UNIT | QUANTITY | QUANTITY | VALUE | VALUE | COMMODITY GROUP       | UNIT | QUANTITY | QUANTITY | VALUE | VALUE |
|-----------------------------|------|----------|----------|-------|-------|-----------------------|------|----------|----------|-------|-------|
|                             |      | 1979     | 1980     | 1979  | 1980  |                       |      | 1979     | 1980     | 1979  | 1980  |
| 732 SUDAN                   |      |          |          | 7796  | 7721  |                       |      |          |          |       |       |
| COMPLEMENTARY               | NA   | ---      | ---      | 0     | 1     | VEGETABLE PRODUCTS    | NA   | ---      | ---      | 669   | 67    |
| BANANAS-FRESH               | MT   |          |          |       |       | FRUITS AND PREPS      | NA   | ---      | ---      |       |       |
| PLANTAINS-FRESH             | MT   |          |          |       |       | VEGETABLE SEEDS       | MT   | ---      | ---      |       |       |
| COFFEE-GREEN                | MT   |          |          |       |       | VEGETABLE             | MT   |          |          |       |       |
| COFFEE-ROASTED              | MT   |          |          |       |       | BEVERAGES             | MT   |          |          |       |       |
| COFFEE-SOLUBLE, EXTRACTS    | MT   |          |          |       |       | FRUITS AND PREPS      | NA   | ---      | ---      |       |       |
| COCOA BEANS                 | MT   |          |          |       |       | FRESH OR FROZEN       | MT   |          |          |       |       |
| COCOA BUTTER                | MT   |          |          |       |       | STRAWBERRIES          | MT   |          |          |       |       |
| COCOA-CAKE, POWDER, ETC     | MT   |          |          |       |       | PREPARED OR PRES      | MT   |          |          |       |       |
| CHOCOLATE PREPARATIONS      | MT   |          |          |       |       | STRAWBERRIES          | MT   |          |          |       |       |
| TEA-CRUDE OR PREPARED       | MT   |          |          |       |       | PREPARED OR PRES      | MT   |          |          |       |       |
| SPICES                      | MT   | 0        | 0        | 0     | 1     | STRAWBERRIES          | MT   |          |          |       |       |
| ALLIED GUMS                 | MT   |          |          |       |       | FRUIT JUICES          | MLT  |          |          |       |       |
| RUBBER-CRUDE                | MT   |          |          |       |       | FRUITS AND PREPS      | NA   | ---      | ---      |       |       |
| RUBBER-LATEX                | MT   |          |          |       |       | VEGETABLES AND PREPS  | NA   | ---      | ---      |       |       |
| RUBBER-DRY FORM             | MT   |          |          |       |       | FRESH OR FROZEN       | NA   | ---      | ---      |       |       |
| SILK-RAW                    | MT   |          |          |       |       | TOMATOES              | MT   |          |          |       |       |
| WOOL-UNMFD, FREE            | MT   |          |          |       |       | PREPARED OR PRES      | NA   | ---      | ---      |       |       |
| FIBERS-EX COTTON, JUTE      | MT   |          |          |       |       | OLIVES                | MLT  |          |          |       |       |
| OILS-ESSENTIAL              | MT   |          |          |       |       | MUSHROOMS, CANNED     | MT   |          |          |       |       |
| DRUGS                       | MT   |          |          |       |       | MAPS & EXTRACT EQ     | MT   |          |          |       |       |
| OTHER COMPLEMENTARY         | NA   | ---      | ---      |       |       | SUGAR AND PEL PRODS   | NA   | ---      | ---      |       |       |
| SUPPLEMENTARY               | NA   | ---      | ---      | 7796  | 7720  | SUGAR-CAMP, PREP      | MT   |          |          |       |       |
| ANIMALS & ANIMAL PRODS      | NA   | ---      | ---      | 2927  | 3664  | MOLASSES INEDIBLE     | MT   |          |          |       |       |
| ANIMALS-LIVE, EX PLTRY      | NA   | ---      | ---      |       |       | CONFECTIONERY PRODS   | MT   |          |          |       |       |
| CATTLE-OUTTABLE             | MNO  |          |          |       |       | SPICES                | MT   |          |          |       |       |
| MEATS AND MEAT PRODS        | MT   |          |          |       |       | TOBACCO, UNMFD        | MT   |          |          |       |       |
| MEATS-P, L, BR-482          | MT   |          |          |       |       | TOBACCO-FILLED        | MT   |          |          |       |       |
| MEATS-FRESH, FROZEN         | MT   |          |          |       |       | TOBACCO-SCRAP         | MT   |          |          |       |       |
| BEEF AND VEAL               | MT   |          |          |       |       | BEVERAGES EX FR JUICE | MLT  |          |          |       |       |
| PORK                        | MT   |          |          |       |       | WINE                  | MLT  |          |          |       |       |
| MEATS-PREP, PRES            | MT   |          |          |       |       | MALT BEVERAGES        | MLT  |          |          |       |       |
| BEEF AND VEAL               | MT   |          |          |       |       | FEEDS & FEEDERS       | NA   | ---      | ---      |       |       |
| PORK                        | MT   |          |          |       |       | OILSEEDS AND PRODS    | NA   | ---      | ---      |       |       |
| MUTTON, GOAT, & LAMB        | MT   |          |          |       |       | OILSEEDS & OILNUTS    | MT   |          |          |       |       |
| POULTRY & PRODUCTS          | NA   | ---      | ---      |       |       | FLAXSEED              | MT   |          |          |       |       |
| DAIRY PRODUCTS              | NA   | ---      | ---      |       |       | SFSAME SEED           | MT   |          |          |       |       |
| NONFAT DRY MILK             | MT   |          |          |       |       | OILS AND WAXES-VEG    | MT   |          |          |       |       |
| CHEESE                      | MT   |          |          |       |       | CASTOR OIL            | MT   |          |          |       |       |
| CASEIN AND MIXTURES         | MT   |          |          |       |       | COCONUT OIL           | MT   |          |          |       |       |
| FATS OILS AND GREASES       | MT   |          |          |       |       | OLIVE OIL             | MT   |          |          |       |       |
| HIDES AND SKINS             | NA   | ---      | ---      | 2927  | 3661  | PALM OIL              | MT   |          |          |       |       |
| SHEEP & LAMB SKINS          | MT   | 567      | 656      | 2925  | 3642  | PALM KERNEL OIL       | MT   |          |          |       |       |
| FURSKINS                    | NA   | ---      | ---      |       |       | OILCAKE AND MEAL      | MT   |          |          |       |       |
| WOOL-UNM, EX FREE           | MT   |          |          |       |       | COTTON, EX LINTERS    | MT   | 389      | 0        | 833   | 0     |
| SAUSAGE CASINGS             | NA   | ---      | ---      |       |       | COTTON LINTERS        | MT   |          |          |       |       |
| OTHER ANIMAL PRODUCTS       | NA   | ---      | ---      | 1     | 2     | SEEDS, FIELD & GARDEN | NA   | ---      | ---      | 36    | 57    |
|                             |      |          |          |       |       | NURSERY STOCK         | NA   | ---      | ---      |       |       |
|                             |      |          |          |       |       | OTHER VEG PRODUCTS    | NA   | ---      | ---      |       |       |

Reproduced from best available copy.



241



TABLE 4--U.S. AGRICULTURAL IMPORTS: QUANTITY AND VALUE, COUNTRY BY COMMODITY GROUP, CALENDAR YEARS 1979 AND 1980

| COUNTRY AND<br>COMMODITY GROUP | UNIT | QUANTITY | QUANTITY | VALUE   | VALUE :   | COMMODITY GROUP      | UNIT | QUANTITY | QUANTITY | VALUE   | VALUE   |
|--------------------------------|------|----------|----------|---------|-----------|----------------------|------|----------|----------|---------|---------|
|                                |      | 1979     | 1980     | 1979    | 1980 :    |                      |      | 1979     | 1980     | 1979    | 1980    |
|                                |      |          |          | \$1,000 | \$1,000 : |                      |      |          |          | \$1,000 | \$1,000 |
| 742 CAMEROON                   |      | ---      | ---      | 49464   | 63237 :   | VEGETABLE PRODUCTS   | NA   | ---      | ---      |         |         |
| COMPLEMENTARY                  | NA   | ---      | ---      | 45097   | 58753 :   | GRAINS AND PREPS     | NA   | ---      | ---      | 4367    | 4484    |
| BANANAS-FRESH                  | MT   |          |          |         |           | WHEAT-EX SEED,ED     | MT   |          |          |         |         |
| PLANTAINS-FRESH                | MT   |          |          |         |           | BARLEY               | MT   |          |          |         |         |
| COFFEE-GREEN                   | MT   | 10954    | 11946    | 32528   | 41554 :   | BISCUITS,WAFFERS     | MT   |          |          |         |         |
| COFFEE-ROASTED                 | MT   |          |          |         |           | FRUITS AND PREPS     | NA   | ---      | ---      |         |         |
| COFFEE-SOLUBLE,EXTRACTS        | MT   |          | 0        | 11      | 0 :       | FRESH OR FROZEN      | MT   |          |          |         |         |
| COCOA BEANS                    | MT   | 2        | 0        | 0       | 7021 :    | STRAWBERRIES         | MT   |          |          |         |         |
| COCOA BUTTER                   | MT   | 0        | 2252     | 0       | 8240 :    | PREPARED OR PRES     | MT   |          |          |         |         |
| COCOA-CAKE,POWDER,ETC          | MT   | 1165     | 1331     | 5966    | 1796 :    | PINAPPLES            | MT   |          |          |         |         |
| CHOCOLATE PREPARATIONS         | MT   | 1638     | 1188     | 6098    | 142 :     | FRUIT JUICES         | MLT  |          |          |         |         |
| TEA-CRUDE OR PREPARED          | MT   | 72       | 36       | 302     |           | NUTS AND PREPS       | NA   | ---      | ---      | 84      |         |
| SPICES                         | MT   |          |          |         |           | VEGETABLES AND PREPS | NA   | ---      | ---      |         |         |
| ALLIED GUMS                    | MT   |          |          |         |           | FRESH OR FROZEN      | NA   | ---      | ---      |         |         |
| RUBBER-CRUDE                   | MT   | 16       | 0        | 17      | 0 :       | TOMATOES             | MT   |          |          |         |         |
| RUBBER-LATEX                   | MT   |          |          |         |           | PREPARED OR PRES     | NA   | ---      | ---      |         |         |
| RUBBER-DRY FORM                | MT   | 16       | 0        | 17      | 0 :       | OLIVES               | MLT  |          |          |         |         |
| SILK-RAW                       | MT   |          |          |         |           | MUSHROOMS,CANNED     | MT   |          |          |         |         |
| WOOL-UNMFED,FREE               | MT   |          |          |         |           | HOPS & EXTRACT EQ    | MT   |          |          |         |         |
| FIBERS-EX COTTON,JUTE          | MT   |          |          |         |           | SUGAR AND REL PRODS  | NA   | ---      | ---      |         |         |
| OILS-ESSENTIAL                 | MT   |          |          |         |           | SUGAR-CANE,REET      | MT   |          |          |         |         |
| DRUGS                          | MT   |          |          |         |           | MOLASSES INEDIBLE    | MT   |          |          |         |         |
| OTHER COMPLEMENTARY            | NA   | ---      | ---      | 176     | 0 :       | CONFECTIONERY PRODS  | MT   |          |          |         |         |
| SUPPLEMENTARY                  | NA   | ---      | ---      | 4367    | 4484 :    | SPICES               | MT   |          |          |         |         |
| ANIMALS & ANIMAL PRODS         | NA   | ---      | ---      |         |           | TOBACCO,UNMFED       | MT   | 413      | 526      | 4293    | 4484    |
| ANIMALS-LIVE,EX PLTRY          | NA   | ---      | ---      |         |           | TOBACCO-FILLER       | MT   | 59       | 49       | 763     | 613     |
| CATTLE-OUTTABLE                | MNO  |          |          |         |           | TOBACCO-SCRAP        | MT   | 293      | 317      | 468     | 751     |
| MEATS AND MEAT PRODS           | MT   |          |          |         |           | BEVERGES EX FR JUICE | MLT  |          |          |         |         |
| MEATS-P,L,8R-4R2               | MT   |          |          |         |           | WINE                 | MLT  |          |          |         |         |
| MEATS-FRESH,FROZEN             | MT   |          |          |         |           | MALT BEVERAGES       | MLT  |          |          |         |         |
| BEEF AND VEAL                  | MT   |          |          |         |           | FEEDS & FODDEPS      | NA   | ---      | ---      |         |         |
| PORK                           | MT   |          |          |         |           | OILSEEDS AND PRODS   | NA   | ---      | ---      |         |         |
| MEATS-PREP,PRES                | MT   |          |          |         |           | OILSEEDS & OILNUTS   | MT   |          |          |         |         |
| BEEF AND VEAL                  | MT   |          |          |         |           | FLAXSEED             | MT   |          |          |         |         |
| PORK                           | MT   |          |          |         |           | SESAME SEED          | MT   |          |          |         |         |
| MUTTON,GOAT, & LAMB            | MT   |          |          |         |           | OILS AND WAXES-VEG   | MT   |          |          |         |         |
| POULTRY & PRODUCTS             | NA   | ---      | ---      |         |           | CASTOR OIL           | MT   |          |          |         |         |
| DAIRY PRODUCTS                 | NA   | ---      | ---      |         |           | COCONUT OIL          | MT   |          |          |         |         |
| NONFAT DRY MILK                | MT   |          |          |         |           | OLIVE OIL            | MT   |          |          |         |         |
| CHEESE                         | MT   |          |          |         |           | PALM OIL             | MT   |          |          |         |         |
| CASEIN AND MIXTURES            | MT   |          |          |         |           | PALM KERNEL OIL      | MT   |          |          |         |         |
| FATS OILS AND GREASES          | MT   |          |          |         |           | OILCAKE AND MFAL     | MT   |          |          |         |         |
| HIDES AND SKINS                | NA   | ---      | ---      |         |           | COTTON,EX LINTERS    | MT   |          |          |         |         |
| SHEEP & LAMB SKINS             | MT   |          |          |         |           | COTTON LINTERS       | MT   |          |          |         |         |
| FURSKINS                       | NA   | ---      | ---      |         |           | SEEDS,FTELD & GARDEN | NA   | ---      | ---      |         |         |
| WOOL-UMD,EX FREE               | MT   |          |          |         |           | MURSERY STOCK        | NA   | ---      | ---      |         |         |
| SAUSAGE CASINGS                | NA   | ---      | ---      |         |           | OTHER VEG PRODUCTS   | NA   | ---      | ---      |         |         |
| OTHER ANIMAL PRODU,S           | NA   | ---      | ---      |         |           |                      |      |          |          |         |         |

TABLE 4--U.S. AGRICULTURAL IMPORTS: QUANTITY AND VALUE, COUNTRY BY COMMODITY GROUP, CALENDAR YEARS 1979 AND 1980

| COUNTRY AND COMMODITY GROUP | UNIT | QUANTITY | QUANTITY | VALUE   | VALUE :   | COMMODITY GROUP      | UNIT | QUANTITY | QUANTITY | VALUE   | VALUE   |
|-----------------------------|------|----------|----------|---------|-----------|----------------------|------|----------|----------|---------|---------|
|                             |      | 1979     | 1980     | 1979    | 1980 :    |                      |      | 1979     | 1980     | 1979    | 1980    |
|                             |      |          |          | \$1,000 | \$1,000 : |                      |      |          |          | \$1,000 | \$1,000 |
| 746 GUINEA                  |      | ---      | ---      | 222     | 1251 :    |                      |      |          |          |         |         |
| COMPLEMENTARY               | NA   | ---      | ---      | 164     | 1247 :    | VEGETABLE PRODUCTS   | NA   | ---      | ---      | 58      | 4       |
| BANANAS-FRESH               | MT   |          |          |         |           | GRAINS AND PREPS     | NA   | ---      | ---      |         |         |
| PLANTAINS-FRESH             | MT   |          |          |         |           | WHEAT-EX SEED,ED     | MT   |          |          |         |         |
| COFFEE-GREEN                | MT   | 48       | 465      | 164     | 1233 :    | BARLEY               | MT   |          |          |         |         |
| COFFEE-ROASTED              | MT   |          |          |         |           | BISCUITS,WAFERS      | MT   |          |          |         |         |
| COFFEE-SOLUBLE,EXTRACTS     | MT   |          |          |         |           | FRUITS AND PREPS     | NA   | ---      | ---      |         |         |
| COCOA BEANS                 | MT   |          |          |         |           | FRESH OR FROZEN      | MT   |          |          |         |         |
| COCOA BUTTER                | MT   |          |          |         |           | STRAWBERRIES         | MT   |          |          |         |         |
| COCOA-CAKE,POWDER,ETC       | MT   |          |          |         |           | PREPARED OR PRES     | MT   |          |          |         |         |
| CHOCOLATE PREPARATIONS      | MT   |          |          |         |           | PINEAPPLES           | MT   |          |          |         |         |
| TEA-CRUDE OR PREPARED       | MT   | 0        | 10       | 0       | 14 :      | FRUIT JUICES         | MLT  |          |          |         |         |
| SPICES                      | MT   |          |          |         |           | NUTS AND PREPS       | NA   | ---      | ---      |         |         |
| ALLIED GUMS                 | MT   |          |          |         |           | VEGETABLES AND PREPS | NA   | ---      | ---      |         |         |
| RUBBER-CRUDE                | MT   |          |          |         |           | FRESH OR FROZEN      | NA   | ---      | ---      |         |         |
| RUBBER-LATEX                | MT   |          |          |         |           | TOMATOES             | MT   |          |          |         |         |
| RUBBER-DRY FORM             | MT   |          |          |         |           | PREPARED OR PRES     | NA   | ---      | ---      |         |         |
| SILK-RAW                    | MT   |          |          |         |           | OLIVES               | MLT  |          |          |         |         |
| WOOL-UNMFD,FREE             | MT   |          |          |         |           | MUSHROOMS,CANMED     | MT   |          |          |         |         |
| FIBERS-EX COTTON,JUTE       | MT   |          |          |         |           | HOPS & EXTRACT FO    | MT   |          |          |         |         |
| OILS-ESSENTIAL              | MT   |          |          |         |           | SUGAR AND REL PRODS  | NA   | ---      | ---      |         |         |
| DRUGS                       | MT   |          |          |         |           | SUGAR-CANE,BEET      | MT   |          |          |         |         |
| OTHER COMPLEMENTARY         | NA   | ---      | ---      |         |           | MOLASSES INEDIBLE    | MT   |          |          |         |         |
| SUPPLEMENTARY               | NA   | ---      | ---      | 50      | 4 :       | CONFECTIONERY PRODS  | MT   |          |          |         |         |
| ANIMALS & ANIMAL PRODS      | NA   | ---      | ---      |         |           | SPICES               | MT   |          |          |         |         |
| ANIMALS-LIVE,EX PLTRY       | NA   | ---      | ---      |         |           | TOBACCO,UNMFD        | MT   |          |          |         |         |
| CATTLE-DUTIABLE             | MND  |          |          |         |           | TOBACCO-FILLED       | MT   |          |          |         |         |
| MEATS AND MEAT PRODS        | MT   |          |          |         |           | TOBACCO-SCRAP        | MT   |          |          |         |         |
| MEATS-P,L,BA-482            | MT   |          |          |         |           | BEVERGES EX FR JUICE | MLT  |          |          |         |         |
| MEATS-FRESH,FROZEN          | MT   |          |          |         |           | WINE                 | MLT  |          |          |         |         |
| BEEF AND VEAL               | MT   |          |          |         |           | MALT BEVERAGES       | MLT  |          |          |         |         |
| PORK                        | MT   |          |          |         |           | FEEDS & FODDERS      | NA   | ---      | ---      |         |         |
| MEATS-PREP,PRES             | MT   |          |          |         |           | OILSEEDS AND PRODS   | NA   | ---      | ---      |         |         |
| BEEF AND VEAL               | MT   |          |          |         |           | OILSEEDS R OILNUTS   | MT   |          |          |         |         |
| PORK                        | MT   |          |          |         |           | FLAXSEED             | MT   |          |          |         |         |
| MUTTON,GOAT, & LAMB         | MT   |          |          |         |           | SESAME SEED          | MT   |          |          |         |         |
| POULTRY & PRODUCTS          | NA   | ---      | ---      |         |           | OILS AND WAXES-VEG   | MT   |          |          |         |         |
| DAIRY PRODUCTS              | NA   | ---      | ---      |         |           | CASTOR OIL           | MT   |          |          |         |         |
| NONFAT DRY MILK             | MT   |          |          |         |           | COCONUT OIL          | MT   |          |          |         |         |
| CHEESE                      | MT   |          |          |         |           | OLIVE OIL            | MT   |          |          |         |         |
| CASEIN AND MIXTURES         | MT   |          |          |         |           | PALM OIL             | MT   |          |          |         |         |
| FATS OILS AND GREASES       | MT   |          |          |         |           | PALM KERNEL OIL      | MT   |          |          |         |         |
| HIDES AND SKINS             | NA   | ---      | ---      |         |           | OILCAKE AND MEAL     | MT   |          |          |         |         |
| SHEEP & LAMB SKINS          | NA   | ---      | ---      |         |           | COTTON,EX LINTERS    | MT   |          |          |         |         |
| FURSKINS                    | NA   | ---      | ---      |         |           | COTTON LINTERS       | MT   |          |          |         |         |
| WOOL-UMD,EX FREE            | MT   |          |          |         |           | SEEDS,FIELD & GARDEN | NA   | ---      | ---      |         |         |
| SAUSAGE CASINGS             | NA   | ---      | ---      |         |           | NURSERY STOCK        | NA   | ---      | ---      |         |         |
| OTHER ANIMAL PRODUCTS       | NA   | ---      | ---      |         |           | OTHER VEG PRODUCTS   | NA   | ---      | ---      | 58      | 4       |

TABLE 4--U.S. AGRICULTURAL IMPORTS: QUANTITY AND VALUE, COUNTRY BY COMMODITY GROUP, CALENDAR YEARS 1979 AND 1980

| COUNTRY AND COMMODITY GROUP | UNIT | QUANTITY 1979 | QUANTITY 1980 | VALUE 1979 \$1,000 | VALUE 1980 \$1,000 | COMMODITY GROUP       | UNIT | QUANTITY 1979 | QUANTITY 1980 | VALUE 1979 \$1,000 | VALUE 1980 \$1,000 |
|-----------------------------|------|---------------|---------------|--------------------|--------------------|-----------------------|------|---------------|---------------|--------------------|--------------------|
| 747 SIERRA LEONE            |      |               |               |                    |                    |                       |      |               |               |                    |                    |
| COMPLEMENTARY               | NA   | ---           | ---           | 25594              | 11797              | VEGETABLE PRODUCTS    | NA   | ---           | ---           |                    |                    |
| BANANAS-FRESH               | MT   | ---           | ---           | 25686              | 11781              | GRAINS AND PREPS      | NA   | ---           | ---           | 8                  | 16                 |
| PLANTAINS-FRESH             | MT   |               |               |                    |                    | WHEAT-EX SEED, ED     | MT   | ---           | ---           |                    |                    |
| COFFEE-GREEN                | MT   |               |               |                    |                    | BARLEY                | MT   |               |               |                    |                    |
| COFFEE-ROASTED              | MT   | 7756          | 3616          | 24833              | 11199              | BISCUITS, WAFERS      | MT   |               |               |                    |                    |
| COFFEE-SOLUBLE, EXTRACTS    | MT   |               |               |                    |                    | FRUITS AND PREPS      | NA   | ---           | ---           |                    |                    |
| COCOA BEANS                 | MT   |               |               |                    |                    | FRESH OR FROZEN       | MT   |               |               |                    |                    |
| COCOA BUTTER                | MT   |               |               |                    |                    | STRAWBERRIES          | MT   |               |               |                    |                    |
| COCOA-CAKE, POWDER, ETC     | MT   | 70            | 0             | 371                | 0                  | PREPARED OR PRES      | MT   |               |               |                    |                    |
| CHOCOLATE PREPARATIONS      | MT   |               |               |                    |                    | PINEAPPLES            | MT   |               |               |                    |                    |
| TEA-CRUDE OR PREPARED       | MT   |               |               |                    |                    | FRUIT JUICES          | MLT  |               |               |                    |                    |
| SPICES                      | MT   | 261           | 471           | 465                | 541                | NUTS AND PREPS        | NA   | ---           | ---           |                    |                    |
| ALLIED GUMS                 | MT   |               |               |                    |                    | VEGETABLES AND PREPS  | NA   | ---           | ---           |                    |                    |
| RUBBER-CRUDE                | MT   |               |               |                    |                    | FRESH OR FROZEN       | NA   | ---           | ---           | 3                  | 5                  |
| RUBBER-LATEX                | MT   |               |               |                    |                    | TOMATOES              | MT   |               |               |                    |                    |
| RUBBER-DRY FORM             | MT   |               |               |                    |                    | PREPARED OR PRES      | NA   | ---           | ---           |                    |                    |
| SILK-RAW                    | MT   |               |               |                    |                    | OLIVES                | MLT  |               |               | 3                  | 5                  |
| WOOL-UNMFD, FREE            | MT   |               |               |                    |                    | MUSHROOMS, CANNED     | MT   |               |               |                    |                    |
| FIBERS-EX COTTON, JUTE      | MT   |               |               |                    |                    | HOPS & EXTRACT ED     | MT   |               |               |                    |                    |
| OILS-ESSENTIAL              | MT   | 29            | 48            | 11                 | 41                 | SUGAR AND REL PRODS   | NA   | ---           | ---           |                    |                    |
| DRUGS                       | MT   |               |               |                    |                    | SUGAR-CANE, BEET      | MT   |               |               |                    |                    |
| OTHER COMPLEMENTARY         | NA   | ---           | ---           |                    |                    | MOLASSES, INEDIBLE    | MT   |               |               |                    |                    |
| SUPPLEMENTARY               | NA   | ---           | ---           | 6                  | 0                  | CONFECTIONERY PRODS   | MT   |               |               |                    |                    |
| ANIMALS & ANIMAL PRODS      | NA   | ---           | ---           | 8                  | 16                 | SPICES                | MT   |               |               |                    |                    |
| ANIMALS-LIVE, EX PLTRY      | NA   | ---           | ---           | 1                  | 0                  | TOBACCO, UNMFD        | MT   |               |               |                    |                    |
| CATTLE-DUTIABLE             | MNO  |               |               |                    |                    | TOBACCO-FILLFR        | MT   |               |               |                    |                    |
| MEATS AND MEAT PRODS        | MT   |               |               |                    |                    | TOBACCO-SCRAP         | MT   |               |               |                    |                    |
| MEATS-P.L. RR-482           | MT   |               |               |                    |                    | BEVERGES EX FR JUICE  | MLT  |               |               |                    |                    |
| MEATS-FRESH, FROZEN         | MT   |               |               |                    |                    | WINE                  | MLT  |               |               |                    |                    |
| BEEF AND VEAL               | MT   |               |               |                    |                    | MALT BEVERAGES        | MLT  |               |               |                    |                    |
| PORK                        | MT   |               |               |                    |                    | FEEDS & FODDERS       | NA   | ---           | ---           |                    |                    |
| MEATS-PREP, PRES            | MT   |               |               |                    |                    | OILSEEDS AND PRODS    | NA   | ---           | ---           |                    |                    |
| BEEF AND VEAL               | MT   |               |               |                    |                    | OILSEEDS & OILNUTS    | MT   |               |               | 5                  | 12                 |
| PORK                        | MT   |               |               |                    |                    | FLAXSEED              | MT   |               |               |                    |                    |
| MUTTON, GOAT, & LAMB        | MT   |               |               |                    |                    | SESAME SEED           | MT   |               |               |                    |                    |
| POULTRY & PRODUCTS          | NA   | ---           | ---           |                    |                    | OILS AND WAXES-VEG    | MT   |               |               |                    |                    |
| DAIRY PRODUCTS              | NA   | ---           | ---           |                    |                    | CASTOR OIL            | MT   | 4             | 6             | 5                  | 12                 |
| NONFAT DRY MILK             | MT   |               |               |                    |                    | COCONUT OIL           | MT   |               |               |                    |                    |
| CHEESE                      | MT   | 0             | 0             | 1                  | 0                  | OLIVE OIL             | MT   |               |               |                    |                    |
| CASEIN AND MIXTURES         | MT   |               |               |                    |                    | PALM OIL              | MT   |               |               |                    |                    |
| FATS OILS AND GREASES       | MT   |               |               |                    |                    | PALM KERNEL OIL       | MT   | 1             | 2             | 4                  | 9                  |
| HIDES AND SKINS             | NA   | ---           | ---           |                    |                    | OILCAKE AND MEAL      | MT   | 3             | 1             | 1                  | 3                  |
| SHEEP & LAMB SKINS          | MT   |               |               |                    |                    | COTTON, EX LINTERS    | MT   |               |               |                    |                    |
| FURSKINS                    | NA   | ---           | ---           |                    |                    | COTTON LINTERS        | MT   |               |               |                    |                    |
| WOOL-UMD, EX FREE           | MT   |               |               |                    |                    | SEEDS, FIELD & GARDEN | NA   | ---           | ---           |                    |                    |
| SAUSAGE CASINGS             | NA   | ---           | ---           |                    |                    | NURSERY STOCK         | NA   | ---           | ---           |                    |                    |
| OTHER ANIMAL PRODUCTS       | NA   | ---           | ---           |                    |                    | OTHER VEG PRODUCTS    | NA   | ---           | ---           |                    |                    |

244

TABLE 4--U.S. AGRICULTURAL IMPORTS: QUANTITY AND VALUE, COUNTRY BY COMMODITY GROUP, CALENDAR YEARS 1979 AND 1980

| COUNTRY AND<br>COMMODITY GROUP | UNIT | QUANTITY | QUANTITY | VALUE   | VALUE : | COMMODITY GROUP       | UNIT | QUANTITY | QUANTITY | VALUE   | VALUE   |
|--------------------------------|------|----------|----------|---------|---------|-----------------------|------|----------|----------|---------|---------|
|                                |      | 1979     | 1980     | 1979    | 1980    |                       |      | 1979     | 1980     | 1979    | 1980    |
|                                |      |          |          | \$1,000 | \$1,000 |                       |      |          |          | \$1,000 | \$1,000 |
| 748 IVORY COAST                |      | ---      | ---      | 359899  | 274771  |                       |      |          |          |         |         |
| COMPLEMENTARY                  | NA   | ---      | ---      | 349250  | 260393  | VEGETABLE PRODUCTS    | NA   | ---      | ---      | 1648    | 14378   |
| BANANAS-FRESH                  | MT   |          |          |         |         | GRAINS AND PREPS      | NA   | ---      | ---      |         |         |
| PLANTAINS-FRESH                | MT   |          |          |         |         | WHEAT-EX SEED, ED     | MT   |          |          |         |         |
| COFFEE-GREEN                   | MT   | 50036    | 26284    | 154337  | 88562   | BARLEY                | MT   |          |          |         |         |
| COFFEE-ROASTED                 | MT   |          |          |         |         | RISCUITS, WAFERS      | MT   |          |          |         |         |
| COFFEE-SOLUBLE, EXTRACTS       | MT   |          |          |         |         | FRUITS AND PREPS      | NA   | ---      | ---      | 533     | 950     |
| COCOA BEANS                    | MT   | 42769    | 47137    | 144311  | 128829  | FRESH OR FROZEN       | MT   |          |          |         |         |
| COCOA BUTTER                   | MT   | 4296     | 5145     | 21440   | 26717   | STRAWBERRIES          | MT   |          |          |         |         |
| COCOA-CAKE, POWDER, ETC        | MT   | 7445     | 6828     | 21340   | 6543    | PREPARED OR PRES      | MT   | 996      | 1696     | 533     | 927     |
| CHOCOLATE PREPARATIONS         | MT   | 1570     | 2633     | 5781    | 7943    | PINEAPPLES            | MT   | 996      | 1696     | 533     | 927     |
| TEA-CRUDE OR PREPARED          | MT   |          |          |         |         | FRUIT JUICES          | MLT  |          | 130      | 0       | 23      |
| SPICES                         | MT   |          |          |         |         | NUTS AND PREPS        | NA   | ---      | ---      | 127     | 0       |
| ALLIED GUMS                    | MT   |          |          |         |         | VEGETABLES AND PREPS  | NA   | ---      | ---      |         |         |
| RUBBER-CRUDE                   | MT   | 1589     | 588      | 1841    | 843     | FRESH OR FROZEN       | NA   | ---      | ---      |         |         |
| RUBBER-LATEX                   | MT   |          |          |         |         | TOMATOES              | MT   |          |          |         |         |
| RUBBER-DRY FORM                | MT   | 1589     | 588      | 1841    | 843     | PREPARED OR PRES      | NA   | ---      | ---      |         |         |
| SILK-RAW                       | MT   |          |          |         |         | OLIVES                | MLT  |          |          |         |         |
| WOOL-UNMFD, FREE               | MT   |          |          |         |         | MUSHROOMS, CANNED     | MT   |          |          |         |         |
| FIBERS-EX COTTON, JUTE         | MT   |          |          |         |         | HOPS & EXTRACT FR     | MT   |          |          |         |         |
| OILS-ESSENTIAL                 | MT   | 7        | 20       | 193     | 556     | SUGAR AND REL PRODS   | NA   | ---      | ---      | 0       | 13242   |
| DRUGS                          | MT   |          |          |         |         | SUGAR-CANE, REET      | MT   |          | 21169    | 0       | 13242   |
| OTHER COMPLEMENTARY            | NA   | ---      | ---      | 7       | 0       | MOLASSES INEDIBLE     | MT   |          |          |         |         |
| SUPPLEMENTARY                  | NA   | ---      | ---      | 1648    | 14378   | CONFECTIONERY PRODS   | MT   |          |          |         |         |
| ANIMALS & ANIMAL PRODS         | NA   | ---      | ---      |         |         | SPICES                | MT   |          |          |         |         |
| ANIMALS-LIVE, EX PLTRY         | NA   | ---      | ---      |         |         | TOBACCO, UNMFD        | MT   | 32       | 22       | 68      | 47      |
| CATTLE-DUTIABLE                | MNO  |          |          |         |         | TOBACCO-FILLER        | MT   |          |          |         |         |
| MEATS AND MEAT PRODS           | MT   |          |          |         |         | TOBACCO-SCRAP         | MT   | 32       | 22       | 68      | 47      |
| MEATS-P.L. 88-482              | MT   |          |          |         |         | BEVERAGES EX FR JUICE | MLT  |          |          |         |         |
| MEATS-FRESH, FROZEN            | MT   |          |          |         |         | WINE                  | MLT  |          |          |         |         |
| BEEF AND VEAL                  | MT   |          |          |         |         | MALT BEVERAGES        | MLT  |          |          |         |         |
| PORK                           | MT   |          |          |         |         | FEEDS & FODDERS       | NA   | ---      | ---      |         |         |
| MEATS-PREP, PRES               | MT   |          |          |         |         | OILSEEDS AND PRODS    | NA   | ---      | ---      | 654     | 0       |
| BEEF AND VEAL                  | MT   |          |          |         |         | OILSEEDS & OILNUTS    | MT   |          |          |         |         |
| PORK                           | MT   |          |          |         |         | FLAYSEED              | MT   |          |          |         |         |
| MUTTON, GOAT, & LAMB           | MT   |          |          |         |         | SESAME SEED           | MT   |          |          |         |         |
| POULTRY & PRODUCTS             | NA   | ---      | ---      |         |         | OILS AND WAXES-VEG    | MT   | 564      | 0        | 654     | 0       |
| DAIRY PRODUCTS                 | NA   | ---      | ---      |         |         | CASTOR OIL            | MT   |          |          |         |         |
| NONFAT DRY MILK                | MT   |          |          |         |         | COCOAUT OIL           | MT   |          |          |         |         |
| CHEESE                         | MT   |          |          |         |         | OLIVE OIL             | MT   |          |          |         |         |
| CASEIN AND MIXTURES            | MT   |          |          |         |         | PALM OIL              | MT   |          |          |         |         |
| FATS OILS AND GREASES          | MT   |          |          |         |         | PALM KERNEL OIL       | MT   | 564      | 0        | 654     | 0       |
| HIDES AND SKINS                | NA   | ---      | ---      |         |         | OILCAKE AND MPAL      | MT   |          |          |         |         |
| SHEEP & LAMB SKINS             | MT   |          |          |         |         | COTTON, EX LINTERS    | MT   |          |          |         |         |
| FURSKINS                       | NA   | ---      | ---      |         |         | COTTON LINTERS        | MT   |          |          |         |         |
| WOOL-UMD, EX FREE              | MT   |          |          |         |         | SEEDS, FIELD & GARDEN | NA   | ---      | ---      |         |         |
| SAUSAGE CASINGS                | NA   | ---      | ---      |         |         | NURSERY STOCK         | NA   | ---      | ---      | 25      | 15      |
| OTHER ANIMAL PRODUCTS          | NA   | ---      | ---      |         |         | OTHER VEG PRODUCTS    | NA   | ---      | ---      | 241     | 225     |

TABLE 4--U.S. AGRICULTURAL IMPORTS: QUANTITY AND VALUE, COUNTRY BY COMMODITY GROUP, CALENDAR YEARS 1979 AND 1980

| COUNTRY AND COMMODITY GROUP | UNIT | QUANTITY | QUANTITY | VALUE   | VALUE : | COMMODITY GROUP       | UNIT | QUANTITY | QUANTITY | VALUE   | VALUE   |
|-----------------------------|------|----------|----------|---------|---------|-----------------------|------|----------|----------|---------|---------|
|                             |      | 1979     | 1980     | 1979    | 1980    |                       |      | 1979     | 1980     | 1979    | 1980    |
|                             |      |          |          | \$1,000 | \$1,000 |                       |      |          |          | \$1,000 | \$1,000 |
| 749 GHANA                   |      | ---      | ---      | 63050   | 40505   |                       |      |          |          |         |         |
| COMPLEMENTARY               | NA   | ---      | ---      | 63045   | 40501   | VEGETABLE PRODUCTS    | NA   | ---      | ---      |         |         |
| BANANAS-FRESH               | MT   |          |          |         |         | GRAINS AND PREPS      | NA   | ---      | ---      | 5       | 3       |
| PLANTAINS-FRESH             | MT   | 0        | 1120     | 0       | 240     | WHEAT-EX SEED, ED     | MT   | ---      | ---      | 3       | 2       |
| COFFEE-GREEN                | MT   |          |          |         |         | BARLEY                | MT   |          |          |         |         |
| COFFEE-ROASTED              | MT   |          |          |         |         | BISCUITS, WAFERS      | MT   |          |          |         |         |
| COFFEE-SOLUBLE, EXTRACTS    | MT   |          |          |         |         | FRUITS AND PREPS      | NA   | ---      | ---      |         |         |
| COCOA BEANS                 | MT   | 16990    | 13665    | 62396   | 38504   | FRESH OR FROZEN       | MT   |          |          |         |         |
| COCOA BUTTER                | MT   | 100      | 0        | 649     | 0       | STRAWBERRIES          | MT   |          |          |         |         |
| COCOA-CAKE, POWDER, ETC     | MT   | 0        | 100      | 0       | 65      | PREPARED OR PRES      | MT   |          |          |         |         |
| CHOCOLATE PREPARATIONS      | MT   |          |          |         |         | PINEAPPLES            | MT   |          |          |         |         |
| TEA-CRUDE OR PREPARED       | MT   |          |          |         |         | FRUIT JUICES          | MLT  |          |          |         |         |
| SPICES                      | MT   | 0        | 0        | 0       | 0       | NUTS AND PREPS        | NA   | ---      | ---      |         |         |
| ALLIED GUMS                 | MT   |          |          |         |         | VEGETABLES AND PREPS  | NA   | ---      | ---      |         |         |
| RUBBER-CRUDE                | MT   | 0        | 1333     | 0       | 1553    | FRESH OR FROZEN       | NA   | ---      | ---      |         |         |
| RUBBER-LATEX                | MT   |          |          |         |         | TOMATOES              | MT   |          |          |         |         |
| RUBBER-DRY FORM             | MT   | 0        | 1333     | 0       | 1553    | PREPARED OR PRES      | NA   | ---      | ---      |         |         |
| SILK-RAW                    | MT   |          |          |         |         | OLIVES                | MLT  |          |          |         |         |
| WOOL-UNMFD, FREE            | MT   |          |          |         |         | MUSHROOMS, CANNED     | MT   |          |          |         |         |
| FIBERS-EX COTTON, JUTE      | MT   |          |          |         |         | HOPS & EXTRACT EQ     | MT   |          |          |         |         |
| OILS-ESSENTIAL              | MT   |          |          |         |         | SUGAR AND PEL PRODS   | NA   | ---      | ---      |         |         |
| DRUGS                       | MT   |          |          |         |         | SUGAR-CANE, BEET      | MT   |          |          |         |         |
| OTHER COMPLEMENTARY         | NA   | ---      | ---      | 0       | 139     | MOLASSES INEDIBLE     | MT   |          |          |         |         |
| SUPPLEMENTARY               | NA   | ---      | ---      | 5       | 3       | CONFECTIONERY PRODS   | MT   |          |          |         |         |
| ANIMALS & ANIMAL PRODS      | NA   | ---      | ---      |         |         | SPICES                | MT   |          |          |         |         |
| ANIMALS-LIVE, EX PLTRY      | NA   | ---      | ---      |         |         | TOBACCO, UNMFD        | MT   |          |          |         |         |
| CATTLE-OUTTABLE             | MND  |          |          |         |         | TOBACCO-FILLER        | MT   |          |          |         |         |
| MEATS AND MEAT PRODS        | MT   |          |          |         |         | TOBACCO-SCRAP         | MT   |          |          |         |         |
| MEATS-P.L. 89-482           | MT   |          |          |         |         | BEVERAGES EX FR JUICE | MLT  |          |          |         |         |
| MEATS-FRESH, FROZEN         | MT   |          |          |         |         | WINE                  | MLT  |          |          |         |         |
| BEEF AND VEAL               | MT   |          |          |         |         | MALT BEVERAGES        | MLT  |          |          |         |         |
| PORK                        | MT   |          |          |         |         | FEEDS & FODDERS       | NA   | ---      | ---      |         |         |
| MEATS-PREP, PRES            | MT   |          |          |         |         | OILSEEDS AND PRODS    | NA   | ---      | ---      |         |         |
| BEEF AND VEAL               | MT   |          |          |         |         | OILSEEDS & OILNUTS    | MT   |          |          | 2       | 0       |
| PORK                        | MT   |          |          |         |         | FLAXSEED              | MT   |          |          |         |         |
| MUTTON, GOAT, & LAMB        | MT   |          |          |         |         | SESAME SEED           | MT   |          |          |         |         |
| POULTRY & PRODUCTS          | NA   | ---      | ---      |         |         | OILS AND WAXES-VFC    | MT   | 1        | 0        | 2       | 0       |
| DAIRY PRODUCTS              | NA   | ---      | ---      |         |         | CASTOR OIL            | MT   |          |          |         |         |
| NONFAT DRY MILK             | MT   |          |          |         |         | COCONUT OIL           | MT   |          |          |         |         |
| CHEESE                      | MT   |          |          |         |         | OLIVE OIL             | MT   |          |          |         |         |
| CASEIN AND MIXTURES         | MT   |          |          |         |         | PALM OIL              | MT   |          |          |         |         |
| FATS OILS AND GREASES       | MT   |          |          |         |         | PALM KERNEL OIL       | MT   | 1        | 0        | 0       | 0       |
| HIDES AND SKINS             | NA   | ---      | ---      |         |         | OILCAKE AND MEAL      | MT   |          |          |         |         |
| SHEEP & LAMB SKINS          | MT   |          |          |         |         | COTTON-EX LINTERS     | MT   |          |          |         |         |
| FURSKINS                    | NA   | ---      | ---      |         |         | COTTON LINTERS        | MT   |          |          |         |         |
| WOOL-UMD, EX FREE           | MT   |          |          |         |         | SEEDS, FIELD & GARDEN | NA   | ---      | ---      |         |         |
| SAUSAGE CASINGS             | NA   | ---      | ---      |         |         | NURSEPY STOCK         | NA   |          |          |         | 1       |
| OTHER ANIMAL PRODUCTS       | NA   | ---      | ---      |         |         | OTHER VEG PRODUCTS    | NA   | ---      | ---      |         |         |

TABLE 4--U.S. AGRICULTURAL IMPORTS: QUANTITY AND VALUE, COUNTRY BY COMMODITY GROUP, CALENDAR YEARS 1979 AND 1980

| COUNTRY AND COMMODITY GROUP | UNIT | QUANTITY |       | VALUE   |         | COMMODITY GROUP       | UNIT | QUANTITY |      | VALUE   |         |
|-----------------------------|------|----------|-------|---------|---------|-----------------------|------|----------|------|---------|---------|
|                             |      | 1979     | 1980  | 1979    | 1980    |                       |      | 1979     | 1980 |         |         |
|                             |      |          |       | \$1,000 | \$1,000 |                       |      |          |      | \$1,000 | \$1,000 |
| 753 NIGERIA                 |      | ---      | ---   | 69800   | 73750   |                       |      |          |      |         |         |
| COMPLEMENTARY               | NA   | ---      | ---   | 69490   | 69910   | VEGETABLE PRODUCTS    | NA   | ---      | ---  | 162     | 1420    |
| BANANAS-FRESH               | MT   |          |       |         |         | GRAINS AND PREPS      | NA   | ---      | ---  |         |         |
| PLANTAINS-FRESH             | MT   |          |       |         |         | WHEAT-EX SEED, ED     | MT   |          |      |         |         |
| COFFEE-GREEN                | MT   |          |       |         |         | BARLEY                | MT   |          |      |         |         |
| COFFEE-ROASTED              | MT   |          |       |         |         | BISCHITS, WAFERS      | MT   |          |      |         |         |
| COFFEE-SOLUBLE, EXTRACTS    | MT   |          |       |         |         | FRUITS AND PREPS      | NA   | ---      | ---  |         |         |
| COCOA BEANS                 | MT   | 18797    | 20086 | 65489   | 56378   | FRESH OR FROZEN       | MT   |          |      |         |         |
| COCOA BUTTER                | MT   | 0        | 1211  | 0       | 7809    | STRAWBERRIES          | MT   |          |      |         |         |
| COCOA-CAKE, POWDER, ETC     | MT   | 1250     | 8801  | 2997    | 5360    | PREPARED OR PRES      | MT   |          |      |         |         |
| CHOCOLATE PREPARATIONS      | MT   |          |       |         |         | PINEAPPLES            | MT   |          |      |         |         |
| TEA-CRUDE OR PREPARED       | MT   |          |       |         |         | FRUIT JUICES          | MLT  |          |      |         |         |
| SPICES                      | MT   |          |       |         |         | NUTS AND PREPS        | NA   | ---      | ---  |         |         |
| ALLIED GUMS                 | MT   |          |       |         |         | VEGETABLES AND PREPS  | NA   | ---      | ---  |         |         |
| RUBBER-CRUDE                | MT   | 90       | 0     | 105     | 0       | FRESH OR FROZEN       | NA   | ---      | ---  |         |         |
| RUBBER-LATEX                | MT   |          |       |         |         | TOMATOES              | MT   |          |      |         |         |
| RUBBER-DRY FORM             | MT   | 90       | 0     | 105     | 0       | PREPARED OR PRES      | NA   | ---      | ---  |         |         |
| SILK-RAW                    | MT   |          |       |         |         | OLIVES                | MLT  |          |      |         |         |
| WOOL-UNWMD, FREE            | MT   |          |       |         |         | MUSHROOMS, CANNED     | MT   |          |      |         |         |
| FIBERS-EX COTTON, JUTE      | MT   |          |       |         |         | HOPS & EXTRACT ED     | MT   |          |      |         |         |
| OILS-ESSENTIAL              | MT   |          |       |         |         | SUGAR AND REL PRODS   | NA   | ---      | ---  |         |         |
| DRUGS                       | MT   |          |       |         |         | SUGAR-CANE, BEST      | MT   |          |      |         |         |
| OTHER COMPLEMENTARY         | NA   | ---      | ---   | 0       | 363     | MOLASSES INEDIBLE     | MT   |          |      |         |         |
| SUPPLEMENTARY               | NA   | ---      | ---   | 1110    | 3998    | CONFECTIONERY PRODS   | MT   |          |      |         |         |
| ANIMALS & ANIMAL PRODS      | NA   | ---      | ---   | 1148    | 2419    | SPICES                | MT   |          |      |         |         |
| ANIMALS-LIVE, EX PLTRY      | NA   | ---      | ---   |         |         | TOBACCO, UNWMD        | MT   | 31       | 64   | 161     | 337     |
| CATTLE-DUTIABLE             | MNO  |          |       |         |         | TOBACCO-FILLED        | MT   |          |      |         |         |
| MEATS AND MEAT PRODS        | MT   |          |       |         |         | TOBACCO-SCRAP         | MT   | 25       | 53   | 159     | 334     |
| MEATS-P, L, RR-482          | MT   |          |       |         |         | BEVERGES EX FR JUICE  | MLT  |          |      |         |         |
| MEATS-FRESH, FROZEN         | MT   |          |       |         |         | VINE                  | MLT  |          |      |         |         |
| BEEF AND VEAL               | MT   |          |       |         |         | MALT BEVERAGES        | MLT  |          |      |         |         |
| PORK                        | MT   |          |       |         |         | FEEDS & FODDERS       | NA   | ---      | ---  | 0       | 140     |
| MEATS-FREP, PRES            | MT   |          |       |         |         | OILSEEDS AND PRODS    | NA   | ---      | ---  | 1       | 952     |
| BEEF AND VEAL               | MT   |          |       |         |         | OILSEEDS & OILNUTS    | MT   |          |      | 1       | 0       |
| PORK                        | MT   |          |       |         |         | FLAXSEED              | MT   |          |      |         |         |
| MUTTON, GOAT, & LAMB        | MT   |          |       |         |         | SESAME SEED           | MT   |          |      |         |         |
| POULTRY & PRODUCTS          | NA   | ---      | ---   |         |         | OILS AND WYES-VFR     | MT   | 0        | 1194 | 0       | 952     |
| DAIRY PRODUCTS              | NA   | ---      | ---   |         |         | CASTOR OIL            | MT   |          |      |         |         |
| NONFAT DRY MTLK             | MT   |          |       |         |         | COCONUT OIL           | MT   |          |      |         |         |
| CHEESE                      | MT   |          |       |         |         | OLIVE OIL             | MT   |          |      |         |         |
| CASEIN AND MIXTURES         | MT   |          |       |         |         | PALM OIL              | MT   |          |      |         |         |
| FATS OILS AND GREASES       | MT   |          |       |         |         | PALM KERNEL OIL       | MT   | 1        | 1104 | 0       | 952     |
| HIDES AND SKINS             | NA   | ---      | ---   | 1129    | 2369    | OILCAKE AND MEAL      | MT   |          |      |         |         |
| SHEEP & LAMB SKINS          | MT   | 79       | 217   | 869     | 2366    | COTTON, EX LINTERS    | MT   |          |      |         |         |
| FURSKINS                    | NA   | ---      | ---   |         |         | COTTON LINTERS        | MT   |          |      |         |         |
| WOOL-UMD, EX FREE           | MT   |          |       |         |         | SEEDS, FIELD & GARDEN | NA   | ---      | ---  | 1       | 0       |
| SAUSAGE CASINGS             | NA   | ---      | ---   |         |         | NURSERY STOCK         | NA   | ---      | ---  |         |         |
| OTHER ANIMAL PRODUCTS       | NA   | ---      | ---   | 19      | 50      | OTHER VEG PRODUCTS    | NA   | ---      | ---  |         |         |

TABLE 4--U.S. AGRICULTURAL IMPORTS: QUANTITY AND VALUE, COUNTRY BY COMMODITY GROUP, CALENDAR YEARS 1979 AND 1980

| COUNTRY AND COMMODITY GROUP | UNIT | QUANTITY | QUANTITY | VALUE   | VALUE   | COMMODITY GROUP       | UNIT | QUANTITY | QUANTITY | VALUE   | VALUE   |
|-----------------------------|------|----------|----------|---------|---------|-----------------------|------|----------|----------|---------|---------|
|                             |      | 1979     | 1980     | 1979    | 1980    |                       |      | 1979     | 1980     | 1979    | 1980    |
|                             |      |          |          | \$1,000 | \$1,000 |                       |      |          |          | \$1,000 | \$1,000 |
| 762 ANGOLA                  |      | ---      | ---      | 6972    | 25623   | VEGETABLE PRODUCTS    | NA   | ---      | ---      | 275     | 0       |
| COMPLEMENTARY               | NA   | ---      | ---      | 6597    | 25623   | GRAINS AND PREPS      | NA   | ---      | ---      |         |         |
| BANANAS-FRESH               | MT   |          |          |         |         | WHEAT-EX SEED,ED      | MT   |          |          |         |         |
| PLANTAINS-FRESH             | MT   |          |          |         |         | BARLEY                | MT   |          |          |         |         |
| COFFEE-GREEN                | MT   | 2403     | 7171     | 6697    | 25623   | BISCUITS, WAFERS      | MT   |          |          |         |         |
| COFFEE-ROASTED              | MT   |          |          |         |         | FRUITS AND PREPS      | NA   | ---      | ---      |         |         |
| COFFEE-SOLUBLE, EXTRACTS    | MT   |          |          |         |         | FRESH OR FROZEN       | MT   |          |          |         |         |
| COCOA BEANS                 | MT   |          |          |         |         | STRAWBERRIES          | MT   |          |          |         |         |
| COCOA BUTTER                | MT   |          |          |         |         | PREPARED OR PRES      | MT   |          |          |         |         |
| COCOA-CAKE, POWDER, ETC     | MT   |          |          |         |         | PINEAPPLES            | MT   |          |          |         |         |
| CHOCOLATE PREPARATIONS      | MT   |          |          |         |         | FRUIT JUICES          | MLT  |          |          |         |         |
| TEA-CRUDE OR PREPARED       | MT   |          |          |         |         | NUTS AND PREPS        | NA   | ---      | ---      |         |         |
| SPICES                      | MT   |          |          |         |         | VEGETABLES AND PREPS  | NA   | ---      | ---      |         |         |
| ALLIED GUMS                 | MT   |          |          |         |         | FRESH OR FROZEN       | NA   | ---      | ---      |         |         |
| RUBBER-CRUDE                | MT   |          |          |         |         | TOMATOES              | MT   |          |          |         |         |
| RUBBER-LATEX                | MT   |          |          |         |         | PREPARED OR PRES      | NA   | ---      | ---      |         |         |
| RUBBER-DRY FORM             | MT   |          |          |         |         | OLIVES                | MLT  |          |          |         |         |
| SILK-RAW                    | MT   |          |          |         |         | MUSHROOMS, CANNED     | MT   |          |          |         |         |
| WOOL-UNMFD, FREE            | MT   |          |          |         |         | MAPS & EXTRACT EQ     | MT   |          |          |         |         |
| FIBERS-EX COTTON, JUTE      | MT   |          |          |         |         | SUGAR AND REL PRODS   | NA   | ---      | ---      |         |         |
| OILS-ESSENTIAL              | MT   |          |          |         |         | SUGAR-CANE, BEET      | MT   |          |          |         |         |
| DRUGS                       | MT   |          |          |         |         | MOLASSES INEDIBLE     | MT   |          |          |         |         |
| OTHER COMPLEMENTARY         | NA   | ---      | ---      |         |         | CONFECTIONERY PRODS   | MT   |          |          |         |         |
| SUPPLEMENTARY               | NA   | ---      | ---      | 275     | 0       | SPICES                | MT   |          |          |         |         |
| ANIMALS & ANIMAL PRODS      | NA   | ---      | ---      |         |         | TOBACCO, UNMFD        | MT   |          |          |         |         |
| ANIMALS-LIVE, EX PLTRY      | NA   | ---      | ---      |         |         | TOBACCO-FILLER        | MT   |          |          |         |         |
| CATTLE-DUTIABLE             | MND  |          |          |         |         | TOBACCO-SCRAP         | MT   |          |          |         |         |
| MEATS AND MEAT PRODS        | MT   |          |          |         |         | BEVERGES EX FR JUICE  | MLT  |          |          |         |         |
| MEATS-P.L. BR-482           | MT   |          |          |         |         | WINE                  | MLT  |          |          |         |         |
| MEATS-FRESH, FROZEN         | MT   |          |          |         |         | MALT BEVERAGES        | MLT  |          |          |         |         |
| BEEF AND VEAL               | MT   |          |          |         |         | FEEDS & FEEDERS       | NA   | ---      | ---      | 275     | 0       |
| PORK                        | MT   |          |          |         |         | OILSEEDS AND PRODS    | NA   | ---      | ---      |         |         |
| MEATS-PREP, PRES            | MT   |          |          |         |         | OILSEEDS & OILNUTS    | MT   |          |          |         |         |
| BEEF AND VEAL               | MT   |          |          |         |         | FLAXSEED              | MT   |          |          |         |         |
| PORK                        | MT   |          |          |         |         | SESAME SEED           | MT   |          |          |         |         |
| MUTTON, GOAT, & LAMB        | MT   |          |          |         |         | OILS AND WAXES-VEG    | MT   |          |          |         |         |
| POULTRY & PRODUCTS          | NA   | ---      | ---      |         |         | CASTOR OIL            | MT   |          |          |         |         |
| DAIRY PRODUCTS              | NA   | ---      | ---      |         |         | COCONUT OIL           | MT   |          |          |         |         |
| NONFAT DRY MILK             | MT   |          |          |         |         | OLIVE OIL             | MT   |          |          |         |         |
| CHEESE                      | MT   |          |          |         |         | PALM OIL              | MT   |          |          |         |         |
| CASEIN AND MIXTURES         | MT   |          |          |         |         | PALM KERNEL OIL       | MT   |          |          |         |         |
| FATS OILS AND GREASES       | MT   |          |          |         |         | OILCAKE AND MEAL      | MT   |          |          |         |         |
| HIDES AND SKINS             | NA   | ---      | ---      |         |         | COTTON, EX LINTERS    | MT   |          |          |         |         |
| SHEEP & LAMB SKINS          | MT   |          |          |         |         | COTTON LINTERS        | MT   |          |          |         |         |
| FURSKINS                    | NA   | ---      | ---      |         |         | SEEDS, FIELD & GARDEN | NA   | ---      | ---      |         |         |
| WOOL-UMD, EX FREE           | MT   |          |          |         |         | NURSERY STOCK         | NA   | ---      | ---      |         |         |
| SAUSAGE CASINGS             | NA   | ---      | ---      |         |         | OTHER VEG PRODUCTS    | NA   | ---      | ---      |         |         |
| OTHER ANIMAL PRODUCTS       | NA   | ---      | ---      |         |         |                       |      |          |          |         |         |

TABLE 4--U.S. AGRICULTURAL IMPORTS: QUANTITY AND VALUE, COUNTRY BY COMMODITY GROUP, CALENDAR YEARS 1979 AND 1980

| COUNTRY AND<br>COMMODITY GROUP | UNIT | QUANTITY | QUANTITY | VALUE | VALUE : | COMMODITY GROUP      | UNIT | QUANTITY | QUANTITY | VALUE   | VALUE   |
|--------------------------------|------|----------|----------|-------|---------|----------------------|------|----------|----------|---------|---------|
|                                |      | 1979     | 1980     | 1979  | 1980 :  |                      |      | 1979     | 1980     | \$1,000 | \$1,000 |
| 763 CONGO (BRAZZAVILLE)        |      | ---      | ---      | 0     | 2949 :  |                      |      |          |          |         |         |
| COMPLEMENTARY                  | NA   | ---      | ---      | 0     | 108 :   | VEGETABLE PRODUCTS   | NA   | ---      | ---      | 0       | 2941    |
| BANANAS-FRESH                  | MT   |          |          |       | :       | GRAINS AND PREPS     | NA   | ---      | ---      |         |         |
| PLANTAINS-FRESH                | MT   |          |          |       | :       | WHEAT-EX SEED,ED     | MT   |          |          |         |         |
| COFFEE-GREEN                   | MT   | 0        | 30       | 0     | 108 :   | BARLEY               | MT   |          |          |         |         |
| COFFEE-ROASTED                 | MT   |          |          |       | :       | BISCUITS,WAFERS      | MT   |          |          |         |         |
| COFFEE-SOLUBLE,EXTRACTS        | MT   |          |          |       | :       | FRUITS AND PREPS     | NA   | ---      | ---      |         |         |
| COCOA BEANS                    | MT   |          |          |       | :       | FRESH OR FROZEN      | MT   |          |          |         |         |
| COCOA BUTTER                   | MT   |          |          |       | :       | STRAWBERRIES         | MT   |          |          |         |         |
| COCOA-CAKE,POWDER,ETC          | MT   |          |          |       | :       | PREPARED OR PRES     | MT   |          |          |         |         |
| CHOCOLATE PREPARATIONS         | MT   |          |          |       | :       | PINEAPPLES           | MT   |          |          |         |         |
| TEA-CRUDE OR PREPARED          | MT   |          |          |       | :       | FRUIT JUICES         | MLT  |          |          |         |         |
| SPICES                         | MT   |          |          |       | :       | NUTS AND PREPS       | NA   | ---      | ---      |         |         |
| ALLIED GUMS                    | MT   |          |          |       | :       | VEGETABLES AND PREPS | NA   | ---      | ---      |         |         |
| RUBBER-CRUDE                   | MT   |          |          |       | :       | FRESH OR FROZEN      | NA   | ---      | ---      |         |         |
| RUBBER-LATEX                   | MT   |          |          |       | :       | TOMATOES             | MT   |          |          |         |         |
| RUBBER-DRY FORM                | MT   |          |          |       | :       | PREPARED OR PRES     | NA   | ---      | ---      |         |         |
| SILK-RAW                       | MT   |          |          |       | :       | OLIVES               | MLT  |          |          |         |         |
| WOOL-UNWFD, FREE               | MT   |          |          |       | :       | MUSHROOMS,CANMED     | MT   |          |          |         |         |
| FIBERS-EX COTTON,JUTE          | MT   |          |          |       | :       | HOPS & EXTRACT FO    | MT   |          |          |         |         |
| OILS-ESSENTIAL                 | MT   |          |          |       | :       | SUGAR AND REL PRODS  | NA   | ---      | ---      | 0       | 2841    |
| DRUGS                          | MT   |          |          |       | :       | SUGAR-CANE,REET      | MT   | 0        | 6440     | 0       | 2841    |
| OTHER COMPLEMENTARY            | NA   | ---      | ---      |       | :       | MOLASSES INEDIBLE    | MT   |          |          |         |         |
| SUPPLEMENTARY                  | NA   | ---      | ---      | 0     | 2841 :  | CONFECTIONERY PRODS  | MT   |          |          |         |         |
| ANIMALS & ANIMAL PRODS         | NA   | ---      | ---      |       | :       | SPICES               | MT   |          |          |         |         |
| ANIMALS-LIVE,EX PLTRY          | NA   | ---      | ---      |       | :       | TOBACCO,UNWFD        | MT   |          |          |         |         |
| CATTLE-DUTIABLE                | MT   |          |          |       | :       | TOBACCO-FILLER       | MT   |          |          |         |         |
| MEATS AND MEAT PRODS           | MT   |          |          |       | :       | TOBACCO-SCRAP        | MT   |          |          |         |         |
| MEATS-P,L,B0-482               | MT   |          |          |       | :       | BEVERGES EX FR JUICE | MLT  |          |          |         |         |
| MEATS-FRESH,FROZEN             | MT   |          |          |       | :       | WINE                 | MLT  |          |          |         |         |
| BEEF AND VEAL                  | MT   |          |          |       | :       | MALT BEVERAGES       | MLT  |          |          |         |         |
| PORK                           | MT   |          |          |       | :       | FEEDS & FODDERS      | NA   | ---      | ---      |         |         |
| MEATS-PREP,PRES                | MT   |          |          |       | :       | OILSEEDS AND PRODS   | NA   | ---      | ---      |         |         |
| BEEF AND VEAL                  | MT   |          |          |       | :       | OILSEEDS & OILNUTS   | MT   |          |          |         |         |
| PORK                           | MT   |          |          |       | :       | FLAXSEED             | MT   |          |          |         |         |
| MUTTON,GOAT, & LAMB            | MT   |          |          |       | :       | SESAME SEED          | MT   |          |          |         |         |
| POULTRY & PRODUCTS             | NA   | ---      | ---      |       | :       | OILS AND WAXES-VEG   | MT   |          |          |         |         |
| DAIRY PRODUCTS                 | NA   | ---      | ---      |       | :       | CASTOR OIL           | MT   |          |          |         |         |
| NONFAT DRY MILK                | MT   |          |          |       | :       | COCONUT OIL          | MT   |          |          |         |         |
| CHEESE                         | MT   |          |          |       | :       | OLIVE OIL            | MT   |          |          |         |         |
| CASEIN AND MIXTURES            | MT   |          |          |       | :       | PALM OIL             | MT   |          |          |         |         |
| FATS OILS AND GREASES          | MT   |          |          |       | :       | PALM KERNEL OIL      | MT   |          |          |         |         |
| HIDES AND SKINS                | NA   | ---      | ---      |       | :       | OILCAKE AND MEAL     | MT   |          |          |         |         |
| SHEEP & LAMP SKINS             | MT   |          |          |       | :       | COTTON,EX LINTERS    | MT   |          |          |         |         |
| FURSKINS                       | NA   | ---      | ---      |       | :       | COTTON LINTERS       | MT   |          |          |         |         |
| WOOL-UNW,EX FREE               | MT   |          |          |       | :       | SEEDS,FTELD & GARDEN | NA   | ---      | ---      |         |         |
| SAUSAGE CASINGS                | NA   | ---      | ---      |       | :       | NURSERY STOCK        | NA   | ---      | ---      |         |         |
| OTHER ANIMAL PRODUCTS          | NA   | ---      | ---      |       | :       | OTHER VEG PRODUCTS   | NA   | ---      | ---      |         |         |



TABLE 4--U.S. AGRICULTURAL IMPORTS: QUANTITY AND VALUE, COUNTRY BY COMMODITY GROUP, CALENDAR YEARS 1979 AND 1980

| COUNTRY AND<br>COMMODITY GROUP | UNIT | QUANTITY | QUANTITY | VALUE | VALUE | COMMODITY GROUP       | UNIT | QUANTITY | QUANTITY | VALUE  | VALUE  |
|--------------------------------|------|----------|----------|-------|-------|-----------------------|------|----------|----------|--------|--------|
|                                |      | 1979     | 1980     | 1979  | 1980  |                       |      | 1979     | 1980     | 1979   | 1980   |
| 765 LIBERIA                    |      | ---      | ---      | 75397 | 86754 |                       |      |          |          | <1,000 | <1,000 |
| COMPLEMENTARY                  | NA   | ---      | ---      | 75365 | 86641 | VEGETABLE PRODUCTS    | NA   | ---      | ---      |        |        |
| BANANAS-FRESH                  | MT   |          |          |       |       | GRAINS AND PREPS      | NA   | ---      | ---      | 32     | 111    |
| PLANTAINS-FRESH                | MT   |          |          |       |       | WHEAT-EX SEED,ED      | MT   | ---      | ---      | 0      | 0      |
| COFFEE-GREEN                   | MT   | 2803     | 3301     | 9215  | 11033 | BARLEY                | MT   |          |          |        |        |
| COFFEE-ROASTED                 | MT   |          |          |       |       | BISCUITS, WAFFERS     | MT   |          |          |        |        |
| COFFEE-SOLUBLE, EXTRACTS       | MT   |          |          |       |       | FRUITS AND PREPS      | NA   | ---      | ---      |        |        |
| COCOA BEANS                    | MT   | 1001     | 1448     | 3401  | 4210  | FRESH OR FROZEN       | MT   |          |          |        |        |
| COCOA BUTTER                   | MT   |          |          |       |       | STRAWBERRIES          | MT   |          |          |        |        |
| COCOA-CAKE, POWDER, ETC        | MT   |          |          |       |       | PREPARED OR PRES      | MT   |          |          |        |        |
| CHOCOLATE PREPARATIONS         | MT   |          |          |       |       | PINEAPPLES            | MT   |          |          |        |        |
| TEA-CRUDE OR PREPARED          | MT   |          |          |       |       | FRUIT JUICES          | MLT  |          |          |        |        |
| SPICES                         | MT   |          |          |       |       | NUTS AND PREPS        | NA   | ---      | ---      |        |        |
| ALLIED GUMS                    | MT   |          |          |       |       | VEGETABLES AND PREPS  | NA   | ---      | ---      |        |        |
| RUBBER-CRUDE                   | MT   | 52816    | 49747    | 62749 | 71398 | FRESH OR FROZEN       | NA   | ---      | ---      | 11     | 15     |
| RUBBER-LATEX                   | MT   | 21051    | 20677    | 23737 | 32558 | TOMATOES              | MT   |          |          | 8      | 11     |
| RUBBER-DRY FORM                | MT   | 31765    | 29070    | 36012 | 38840 | PREPARED OR PRES      | NA   | ---      | ---      |        |        |
| SILK-RAW                       | MT   |          |          |       |       | OLIVES                | MLT  |          |          | 3      | 4      |
| WOOL-UNWED, FREE               | MT   |          |          |       |       | MUSHROOMS, CANNED     | MT   |          |          |        |        |
| FIBERS-EX COTTON, JUTE         | MT   |          |          |       |       | HOPS & EXTRACT FO     | MT   |          |          |        |        |
| OILS-ESSENTIAL                 | MT   |          |          |       |       | SUGAR AND REL PRODS   | NA   | ---      | ---      |        |        |
| DRUGS                          | MT   |          |          |       |       | SUGAR-CANE, BEET      | MT   |          |          |        |        |
| OTHER COMPLEMENTARY            | NA   | ---      | ---      |       |       | MOLASSES INEDIBLE     | MT   |          |          |        |        |
| SUPPLEMENTARY                  | NA   | ---      | ---      |       |       | CONFECTIONERY PRODS   | MT   |          |          |        |        |
| ANIMALS & ANIMAL PRODS         | NA   | ---      | ---      | 32    | 112   | SPICES                | MT   | 0        | 0        | 1      | 0      |
| ANIMALS-LIVE, EX PLTRY         | NA   | ---      | ---      | 0     | 1     | TOBACCO, UNWED        | MT   |          |          |        |        |
| CATTLE-DUTIABLE                | MNO  |          |          |       |       | TOBACCO-FILLER        | MT   |          |          |        |        |
| MEATS AND MEAT PRODS           | MT   |          |          |       |       | TOBACCO-SCRAP         | MT   |          |          |        |        |
| MEATS-P.L. 89-482              | MT   |          |          |       |       | BEVERGES EX FR JUICE  | MLT  |          |          |        |        |
| MEATS-FRESH, FROZEN            | MT   |          |          |       |       | WINE                  | MLT  |          |          |        |        |
| BEEF AND VEAL                  | MT   |          |          |       |       | MALT BEVERAGES        | MLT  |          |          |        |        |
| PORK                           | MT   |          |          |       |       | FEEDS & FODDERS       | NA   | ---      | ---      | 0      | 86     |
| MEATS-PREP, PRES               | MT   |          |          |       |       | OILSEEDS AND PRODS    | NA   | ---      | ---      | 19     | 10     |
| BEEF AND VEAL                  | MT   |          |          |       |       | OILSEEDS & OILNUTS    | MT   | 1        | 3        | 1      | 5      |
| PORK                           | MT   |          |          |       |       | FLAXSEED              | MT   |          |          |        |        |
| MUTTON, GOAT, & LAMB           | MT   |          |          |       |       | SESAME SEED           | MT   |          |          |        |        |
| POULTRY & PRODUCTS             | NA   | ---      | ---      |       |       | OILS AND WAXES-VEG    | MT   | 24       | 6        | 19     | 4      |
| DAIRY PRODUCTS                 | NA   | ---      | ---      |       |       | CASTOR OIL            | MT   |          |          |        |        |
| NONFAT DRY MILK                | MT   |          |          |       |       | COCONUT OIL           | MT   |          |          |        |        |
| CHEESE                         | MT   |          |          |       |       | OLIVE OIL             | MT   |          |          |        |        |
| CASEIN AND MIXTURES            | MT   |          |          |       |       | PALM OIL              | MT   | 23       | 6        | 14     | 4      |
| FATS OILS AND GREASES          | MT   | 0        | 1        | 0     | 1     | PALM KERNEL OIL       | MT   | 1        | 0        | 2      | 0      |
| HIDES AND SKINS                | NA   | ---      | ---      |       |       | OILCAKE AND MEAL      | MT   |          |          |        |        |
| SHEEP & LAMB SKINS             | MT   |          |          |       |       | COTTON, EX LINTERS    | MT   |          |          |        |        |
| FURSKINS                       | NA   | ---      | ---      |       |       | COTTON LINTERS        | MT   |          |          |        |        |
| WOOL-UMD, EX FREE              | MT   |          |          |       |       | SEEDS, FIELD & GARDEN | NA   | ---      | ---      |        |        |
| SAUSAGE CASINGS                | NA   | ---      | ---      |       |       | NURSERY STOCK         | NA   | ---      | ---      |        |        |
| OTHER ANIMAL PRODUCTS          | NA   | ---      | ---      |       |       | OTHER VEG PRODUCTS    | NA   | ---      | ---      |        |        |

TABLE 4--U.S. AGRICULTURAL IMPORTS: QUANTITY AND VALUE, COUNTRY BY COMMODITY GROUP, CALENDAR YEARS 1979 AND 1980

| COUNTRY AND COMMODITY GROUP | UNIT | QUANTITY | QUANTITY | VALUE   | VALUE :   | COMMODITY GROUP      | UNIT | QUANTITY | QUANTITY | VALUE   | VALUE   |
|-----------------------------|------|----------|----------|---------|-----------|----------------------|------|----------|----------|---------|---------|
|                             |      | 1979     | 1980     | 1979    | 1980 :    |                      |      | 1979     | 1980     | 1979    | 1980    |
|                             |      |          |          | \$1,000 | \$1,000 : |                      |      |          |          | \$1,000 | \$1,000 |
| 766 ZAIRE                   |      | ---      | ---      | 19766   | 30480 :   |                      |      |          |          |         |         |
| COMPLEMENTARY               | NA   | ---      | ---      | 19218   | 33262 :   | VEGETABLE PRODUCTS   | NA   | ---      | ---      | 548     | 0       |
| BANANAS-FRESH               | MT   |          |          |         |           | GRAINS AND PREPS     | NA   | ---      | ---      |         |         |
| PLANTAINS-FRESH             | MT   |          |          |         |           | WHEAT-EY SFED,ED     | MT   |          |          |         |         |
| COFFEE-GREEN                | MT   | 5064     | 9085     | 16925   | 28863 :   | BARLEY               | MT   |          |          |         |         |
| COFFEE-ROASTED              | MT   | 0        | 1        | 0       | 6 :       | BISCUITS,WAFERS      | MT   |          |          |         |         |
| COFFEE-SOLUBLE,EXTRACTS     | MT   |          |          |         |           | FRUITS AND PREPS     | NA   | ---      | ---      |         |         |
| COCOA BEANS                 | MT   |          |          |         |           | FRESH OR FROZEN      | MT   |          |          |         |         |
| COCOA BUTTER                | MT   |          |          |         |           | STRAWBERRIES         | MT   |          |          |         |         |
| COCOA-CAKE,POWDER,ETC       | MT   |          |          |         |           | PREPARED OR PREPS    | MT   |          |          |         |         |
| CHOCOLATE PREPARATIONS      | MT   |          |          |         |           | PINEAPPLES           | MT   |          |          |         |         |
| TEA-CRUDE OR PREPARED       | MT   | 16       | 13       | 21      | 17 :      | FRUIT JUICES         | MLT  |          |          |         |         |
| SPICES                      | MT   |          |          |         |           | NUTS AND PREPS       | NA   | ---      | ---      |         |         |
| ALLIED GUMS                 | MT   |          |          |         |           | VEGETABLES AND PREPS | NA   | ---      | ---      |         |         |
| RUBBER-CRUDE                | MT   | 102      | 0        | 91      | 0 :       | FRESH OR FROZEN      | NA   | ---      | ---      |         |         |
| RUBBER-LATEX                | MT   |          |          |         |           | TOMATOES             | MT   |          |          |         |         |
| RUBBER-DRY FORM             | MT   | 102      | 0        | 91      | 0 :       | PREPARED OR PRES     | NA   | ---      | ---      |         |         |
| SILK-RAW                    | MT   |          |          |         |           | OLIVES               | MLT  |          |          |         |         |
| WOOL-UNMFD,FREE             | MT   |          |          |         |           | MUSHROOMS,CANNED     | MT   |          |          |         |         |
| FIBERS-EX COTTON,JUTE       | MT   |          |          |         |           | HOPS & EXTRACT EG    | MT   |          |          |         |         |
| OILS-ESSENTIAL              | MT   |          |          |         |           | SUGAR AND PEL PRODS  | NA   | ---      | ---      |         |         |
| DRUGS                       | MT   | 70       | 47       | 2182    | 1375 :    | SUGAR-CANE,REFET     | MT   |          |          |         |         |
| OTHER COMPLEMENTARY         | NA   | ---      | ---      | 548     | 219 :     | MALASSES INEDIBLE    | MT   |          |          |         |         |
| SUPPLEMENTARY               | NA   | ---      | ---      | 0       | 219 :     | CONFECTIONERY PRODS  | MT   |          |          |         |         |
| ANIMALS & ANIMAL PRODS      | NA   | ---      | ---      |         |           | SPICES               | MT   |          |          |         |         |
| ANIMALS-LIVE,EX PLTRY       | NA   | ---      | ---      |         |           | TOBACCO,UNMFD        | MT   |          |          |         |         |
| CATTLE-DUTIABLE             | MNO  |          |          |         |           | TOBACCO-FILLER       | MT   |          |          |         |         |
| MEATS AND MEAT PRODS        | MT   | 0        | 0        | 0       | 0 :       | TOBACCO-SCRAP        | MT   |          |          |         |         |
| MEATS-P,L,8A-4B2            | MT   |          |          |         |           | BEVERGES EX FR JUICE | MLT  |          |          |         |         |
| MEATS-FRESH,FROZEN          | MT   | 0        | 0        | 0       | 0 :       | WINE                 | MLT  |          |          |         |         |
| BEEF AND VEAL               | MT   |          |          |         |           | MALT BEVERAGES       | MLT  |          |          |         |         |
| PORK                        | MT   |          |          |         |           | FEEDS & FODDERS      | NA   | ---      | ---      | 548     | 0       |
| MEATS-PREP,PRES             | MT   |          |          |         |           | OILSEEDS AND PRODS   | NA   | ---      | ---      |         |         |
| BEEF AND VEAL               | MT   |          |          |         |           | OILSEEDS & OILNUTS   | MT   |          |          |         |         |
| PORK                        | MT   |          |          |         |           | FLAXSEED             | MT   |          |          |         |         |
| MUTTON,GOAT, & LAMB         | MT   |          |          |         |           | SESAME SEED          | MT   |          |          |         |         |
| POULTRY & PRODUCTS          | NA   | ---      | ---      |         |           | OILS AND WAXES-VEG   | MT   |          |          |         |         |
| DAIRY PRODUCTS              | NA   | ---      | ---      |         |           | CASTOR OIL           | MT   |          |          |         |         |
| NONFAT DRY MILK             | MT   |          |          |         |           | COCONUT OIL          | MT   |          |          |         |         |
| CHEESE                      | MT   |          |          |         |           | OLIVE OIL            | MT   |          |          |         |         |
| CASEIN AND MIXTURES         | MT   |          |          |         |           | PALM OIL             | MT   |          |          |         |         |
| FATS OILS AND GREASES       | MT   |          |          |         |           | PALM KERNEL OIL      | MT   |          |          |         |         |
| HIDES AND SKINS             | NA   | ---      | ---      |         |           | OILCAKE AND MEAL     | MT   |          |          |         |         |
| SHEEP & LAMB SKINS          | MT   |          |          |         |           | COTTON,EX LINTERS    | MT   |          |          |         |         |
| FURSKINS                    | NA   | ---      | ---      |         |           | COTTON LINTERS       | MT   |          |          |         |         |
| WOOL-UMD,EX FREE            | MT   | 0        | 70       | 0       | 218 :     | SEEDS,FIELD & GARDEN | NA   | ---      | ---      |         |         |
| SAUSAGE CASINGS             | NA   | ---      | ---      |         |           | NURSERY STOCK        | NA   | ---      | ---      |         |         |
| OTHER ANIMAL PRODUCTS       | NA   | ---      | ---      |         |           | OTHER VEG PRODUCTS   | NA   | ---      | ---      |         |         |

TABLE 4--U.S. AGRICULTURAL IMPORTS: QUANTITY AND VALUE, COUNTRY BY COMMODITY GROUP, CALENDAR YEARS 1979 AND 1980

| COUNTRY AND<br>COMMODITY GROUP | UNIT | QUANTITY | QUANTITY | VALUE   | VALUE :   | COMMODITY GROUP      | UNIT | QUANTITY | QUANTITY | VALUE   | VALUE   |
|--------------------------------|------|----------|----------|---------|-----------|----------------------|------|----------|----------|---------|---------|
|                                |      | 1979     | 1980     | 1979    | 1980      |                      |      | 1979     | 1980     | 1979    | 1980    |
|                                |      |          |          | \$1,000 | \$1,000 : |                      |      |          |          | \$1,000 | \$1,000 |
| 767 BURUNDI                    |      | ---      | ---      | 36260   | 39794 :   |                      |      |          |          |         |         |
| COMPLEMENTARY                  | NA   | ---      | ---      | 36260   | 39794 :   | VEGETABLE PRODUCTS   | NA   | ---      | ---      |         |         |
| BANANAS-FRESH                  | MT   |          |          |         | 39794 :   | GRAINS AND PREPS     | NA   | ---      | ---      |         |         |
| PLANTAINS-FRESH                | MT   |          |          |         | :         | WHEAT-EX SEED+ED     | MT   |          |          |         |         |
| COFFEE-GREEN                   | MT   | 11715    | 10979    | 36260   | 39794 :   | BARLEY               | MT   |          |          |         |         |
| COFFEE-ROASTED                 | MT   |          |          |         | :         | BISCUITS,WAFERS      | MT   |          |          |         |         |
| COFFEE-SOLUBLE+EXTRACTS        | MT   |          |          |         | :         | FRUITS AND PREPS     | NA   | ---      | ---      |         |         |
| COCOA BEANS                    | MT   |          |          |         | :         | FRESH OR FROZEN      | MT   |          |          |         |         |
| COCOA BUTTER                   | MT   |          |          |         | :         | STRAWBERRIES         | MT   |          |          |         |         |
| COCOA-CAKE+POWDER+ETC          | MT   |          |          |         | :         | PREPARED OR PRES     | MT   |          |          |         |         |
| CHOCOLATE PREPARATIONS         | MT   |          |          |         | :         | PINEAPPLES           | MT   |          |          |         |         |
| TEA-CRUDE OR PREPARED          | MT   |          |          |         | :         | FRUIT JUICES         | MLT  |          |          |         |         |
| SPICES                         | MT   |          |          |         | :         | NUTS AND PREPS       | NA   | ---      | ---      |         |         |
| ALLIED GUMS                    | MT   |          |          |         | :         | VEGETABLES AND PREPS | NA   | ---      | ---      |         |         |
| RUBBER-CRUDE                   | MT   |          |          |         | :         | FRESH OR FROZEN      | NA   | ---      | ---      |         |         |
| RUBBER-LATEX                   | MT   |          |          |         | :         | TOMATOES             | MT   |          |          |         |         |
| RUBBER-DRY FORM                | MT   |          |          |         | :         | PREPARED OR PRES     | NA   | ---      | ---      |         |         |
| SILK-RAW                       | MT   |          |          |         | :         | OLIVES               | MLT  |          |          |         |         |
| WOOL-UNMFD+FREE                | MT   |          |          |         | :         | MUSHROOMS+CANNED     | MT   |          |          |         |         |
| FIBERS-EX COTTON+JUTE          | MT   |          |          |         | :         | HOPS & EXTRACT ED    | MT   |          |          |         |         |
| OILS-ESSENTIAL                 | MT   |          |          |         | :         | SUGAR AND PEL PRODS  | NA   | ---      | ---      |         |         |
| DRUGS                          | MT   |          |          |         | :         | SUGAR-CANE+BEET      | MT   |          |          |         |         |
| OTHER COMPLEMENTARY            | NA   | ---      | ---      |         | :         | MOLASSES INEDIBLE    | MT   |          |          |         |         |
| SUPPLEMENTARY                  | NA   | ---      | ---      |         | :         | CONFECTIONERY PRODS  | MT   |          |          |         |         |
| ANIMALS & ANIMAL PRODS         | NA   | ---      | ---      |         | :         | SPICES               | MT   |          |          |         |         |
| ANIMALS-LIVE+EX PLTRY          | NA   | ---      | ---      |         | :         | TOBACCO+UNMFD        | MT   |          |          |         |         |
| CATTLE-DUTIABLE                | MNO  |          |          |         | :         | TOBACCO-FILLER       | MT   |          |          |         |         |
| MEATS AND MEAT PRODS           | MT   |          |          |         | :         | TOBACCO-SCRAP        | MT   |          |          |         |         |
| MEATS-P.L.88-482               | MT   |          |          |         | :         | BEVERGES EX FR JUICE | MLT  |          |          |         |         |
| MEATS-FRESH+FROZEN             | MT   |          |          |         | :         | WINE                 | MLT  |          |          |         |         |
| BEEF AND VEAL                  | MT   |          |          |         | :         | MALT BEVERAGES       | MLT  |          |          |         |         |
| PORK                           | MT   |          |          |         | :         | FEEDS & FODDERS      | NA   | ---      | ---      |         |         |
| MEATS-PREP+PRES                | MT   |          |          |         | :         | OilSEEDS AND PRODS   | NA   | ---      | ---      |         |         |
| BEEF AND VEAL                  | MT   |          |          |         | :         | OilSEEDS & OilNUTS   | MT   |          |          |         |         |
| PORK                           | MT   |          |          |         | :         | FLAYSTED             | MT   |          |          |         |         |
| MUTTON+GOAT & LAMB             | MT   |          |          |         | :         | SESAME SEED          | MT   |          |          |         |         |
| POULTRY & PRODUCTS             | NA   | ---      | ---      |         | :         | OILS AND WAXES-VEG   | MT   |          |          |         |         |
| DAIRY PRODUCTS                 | NA   | ---      | ---      |         | :         | CASTOR OIL           | MT   |          |          |         |         |
| NONFAT DRY MILK                | MT   |          |          |         | :         | COCONUT OIL          | MT   |          |          |         |         |
| CHEESE                         | MT   |          |          |         | :         | OLIVE OIL            | MT   |          |          |         |         |
| CASEIN AND MIXTURES            | MT   |          |          |         | :         | PALM OIL             | MT   |          |          |         |         |
| FATS OILS AND GREASES          | MT   |          |          |         | :         | PALM KERNEL OIL      | MT   |          |          |         |         |
| HIDES AND SKINS                | NA   | ---      | ---      |         | :         | OilCAKE AND MEAL     | MT   |          |          |         |         |
| SHEEP & LAMB SKINS             | MT   |          |          |         | :         | COTTON+EX LINTERS    | MT   |          |          |         |         |
| FURSKINS                       | NA   | ---      | ---      |         | :         | COTTON LINTERS       | MT   |          |          |         |         |
| WOOL-UMD+EX FREE               | MT   |          |          |         | :         | SEEDS+FIELD & GARDEN | NA   | ---      | ---      |         |         |
| SAUSAGE CASINGS                | NA   | ---      | ---      |         | :         | NURSERY STOCK        | NA   | ---      | ---      |         |         |
| OTHER ANIMAL PRODUCTS          | NA   | ---      | ---      |         | :         | OTHER VEG PRODUCTS   | NA   | ---      | ---      |         |         |

TABLE 4--U.S. AGRICULTURAL IMPORTS: QUANTITY AND VALUE, COUNTRY BY COMMODITY GROUP, CALENDAR YEARS 1979 AND 1980

| COUNTRY AND COMMODITY GROUP | UNIT | QUANTITY | QUANTITY | VALUE   | VALUE   | COMMODITY GROUP       | UNIT | QUANTITY | QUANTITY | VALUE   | VALUE   |
|-----------------------------|------|----------|----------|---------|---------|-----------------------|------|----------|----------|---------|---------|
|                             |      | 1979     | 1980     | 1979    | 1980    |                       |      | 1979     | 1980     |         |         |
|                             |      |          |          | \$1,000 | \$1,000 |                       |      |          |          | \$1,000 | \$1,000 |
| 759 RWANDA                  |      |          |          |         |         |                       |      |          |          |         |         |
| COMPLEMENTARY               | NA   | ---      | ---      | 39720   | 64211   | VEGETABLE PRODUCTS    | NA   | ---      | ---      |         |         |
| BANANAS-FRESH               | MT   | ---      | ---      | 39720   | 64211   | GRAINS AND PREPS      | NA   | ---      | ---      |         |         |
| PLANTAINS-FRESH             | MT   |          |          |         |         | WHEAT-EY SEED,ED      | MT   | ---      | ---      |         |         |
| COFFEE-GREEN                | MT   | 10045    | 17230    | 37713   | 62315   | BARLEY                | MT   |          |          |         |         |
| COFFEE-ROASTED              | MT   |          |          |         |         | BISCUITS, WAFERS      | MT   |          |          |         |         |
| COFFEE-SOLUBLE, EXTRACTS    | MT   |          |          |         |         | FRUITS AND PREPS      | NA   | ---      | ---      |         |         |
| COCOA BEANS                 | MT   |          |          |         |         | FRESH OR FROZEN       | MT   |          |          |         |         |
| COCOA BUTTER                | MT   |          |          |         |         | STRAWBERRIES          | MT   |          |          |         |         |
| COCOA-CAKE, POWDER, ETC     | MT   |          |          |         |         | PREPARED OR PRES      | MT   |          |          |         |         |
| CHOCOLATE PREPARATIONS      | MT   |          |          |         |         | PINEAPPLES            | MT   |          |          |         |         |
| TEA-CRUDE OR PREPARED       | MT   | 245      | 348      | 520     | 770     | FRUIT JUICES          | MLT  |          |          |         |         |
| SPICES                      | MT   |          |          |         |         | NUTS AND PREPS        | NA   | ---      | ---      |         |         |
| ALLIED GUMS                 | MT   |          |          |         |         | VEGETABLES AND OFFPS  | NA   | ---      | ---      |         |         |
| RUBBER-CRUDE                | MT   |          |          |         |         | FRESH OR FROZEN       | NA   | ---      | ---      |         |         |
| RUBBER-LATEX                | MT   |          |          |         |         | TOMATOES              | MT   | ---      | ---      |         |         |
| RUBBER-DRY FORM             | MT   |          |          |         |         | PREPARED OR PRES      | NA   | ---      | ---      |         |         |
| SILK-RAW                    | MT   |          |          |         |         | OLIVES                | MLT  |          |          |         |         |
| WOOL-UNWFD, FREE            | MT   |          |          |         |         | MUSHROOMS, CANNED     | MT   |          |          |         |         |
| FIBERS-EX COTTON, JUTE      | MT   |          |          |         |         | MOPS & EXTRACT ED     | MT   |          |          |         |         |
| OILS-ESSENTIAL              | MT   |          |          |         |         | SUGAR AND REL PRODS   | NA   | ---      | ---      |         |         |
| DRUGS                       | MT   | 27       | 12       | 1487    | 1126    | SUGAR-CANE, BEET      | MT   |          |          |         |         |
| OTHER COMPLEMENTARY         | NA   | ---      | ---      |         |         | MOLASSES INEDIBLE     | MT   |          |          |         |         |
| SUPPLEMENTARY               | NA   | ---      | ---      |         |         | CONFECTIONERY PRODS   | MT   |          |          |         |         |
| ANIMALS & ANIMAL PRODS      | NA   | ---      | ---      |         |         | SPICES                | MT   |          |          |         |         |
| ANIMALS-LIVE, EX PLTRY      | NA   | ---      | ---      |         |         | TOBACCO, UNWFD        | MT   |          |          |         |         |
| CATTLE-DUTIABLE             | MAO  | ---      | ---      |         |         | TOBACCO-FILLER        | MT   |          |          |         |         |
| MEATS AND MEAT PRODS        | MT   |          |          |         |         | TOBACCO-SCRAP         | MT   |          |          |         |         |
| MEATS-P, L, BR-482          | MT   |          |          |         |         | BEVERGES EX FR JUICE  | MLT  |          |          |         |         |
| MEATS-FRESH, FROZEN         | MT   |          |          |         |         | WINE                  | MLT  |          |          |         |         |
| BEEF AND VEAL               | MT   |          |          |         |         | MALT BEVERAGES        | MLT  |          |          |         |         |
| PORK                        | MT   |          |          |         |         | FEEDS & FODDERS       | NA   | ---      | ---      |         |         |
| MEATS-PREP, PRES            | MT   |          |          |         |         | OILSEEDS AND PRODS    | NA   | ---      | ---      |         |         |
| BEEF AND VEAL               | MT   |          |          |         |         | OILSEEDS & OILNUTS    | MT   |          |          |         |         |
| PORK                        | MT   |          |          |         |         | FLAXSEED              | MT   |          |          |         |         |
| MUTTON, GOAT, & LAMB        | MT   |          |          |         |         | SESAME SEED           | MT   |          |          |         |         |
| POULTRY & PRODUCTS          | NA   | ---      | ---      |         |         | OILS AND WAXES-VEG    | MT   |          |          |         |         |
| DAIRY PRODUCTS              | NA   | ---      | ---      |         |         | CASTOR OIL            | MT   |          |          |         |         |
| NONFAT DRY MILK             | MT   |          |          |         |         | COCONUT OIL           | MT   |          |          |         |         |
| CHEESE                      | MT   |          |          |         |         | OLIVE OIL             | MT   |          |          |         |         |
| CASEIN AND MIXTURES         | MT   |          |          |         |         | PALM OIL              | MT   |          |          |         |         |
| FATS OILS AND GREASES       | MT   |          |          |         |         | PALM KERNEL OIL       | MT   |          |          |         |         |
| HIDES AND SKINS             | NA   | ---      | ---      |         |         | OILCAKE AND MEAL      | MT   |          |          |         |         |
| SHEEP & LAMB SKINS          | MT   | ---      | ---      |         |         | COTTON, EX LINTERS    | MT   |          |          |         |         |
| FURSKINS                    | NA   | ---      | ---      |         |         | COTTON LINTERS        | MT   |          |          |         |         |
| WOOL-UMD, EX FREE           | MT   | ---      | ---      |         |         | SEEDS, FIELD & GARDEN | NA   | ---      | ---      |         |         |
| SAUSAGE CASINGS             | NA   | ---      | ---      |         |         | NURSERY STOCK         | NA   | ---      | ---      |         |         |
| OTHER ANIMAL PRODUCTS       | NA   | ---      | ---      |         |         | OTHER VEG PRODUCTS    | NA   | ---      | ---      |         |         |

TABLE 4--U.S. AGRICULTURAL IMPORTS: QUANTITY AND VALUE, COUNTRY BY COMMODITY GROUP, CALENDAR YEARS 1979 AND 1980

| COUNTRY AND COMMODITY GROUP | UNIT | QUANTITY |       | VALUE           |                 | COMMODITY GROUP      | UNIT | QUANTITY |      | VALUE           |                 |
|-----------------------------|------|----------|-------|-----------------|-----------------|----------------------|------|----------|------|-----------------|-----------------|
|                             |      | 1979     | 1980  | 1979<br>\$1,000 | 1980<br>\$1,000 |                      |      | 1979     | 1980 | 1979<br>\$1,000 | 1980<br>\$1,000 |
| 774 ETHIOPIA                |      |          |       |                 |                 |                      |      |          |      |                 |                 |
| COMPLEMENTARY               | NA   | ---      | ---   | 108765          | 86442           | VEGETABLE PRODUCTS   | NA   | ---      | ---  |                 |                 |
| BANANAS-FRESH               | MT   | ---      | ---   | 104897          | 83740           | GRAINS AND PREPS     | NA   | ---      | ---  | 490             | 510             |
| PLANTAINS-FRESH             | MT   |          |       |                 |                 | WHEAT-EY SEED,ED     | MT   | ---      | ---  | 0               | 0               |
| COFFEE-GREEN                | MT   |          |       |                 |                 | BARLEY               | MT   |          |      |                 |                 |
| COFFEE-ROASTED              | MT   | 32950    | 24353 | 104897          | 83736           | BISCUITS,WAFFES      | MT   |          |      |                 |                 |
| COFFEE-SOLUBLE,EXTRACTS     | MT   |          |       |                 |                 | FRUITS AND PREPS     | NA   | ---      | ---  |                 |                 |
| COCOA BEANS                 | MT   |          |       |                 |                 | FRESH OR FROZEN      | MT   | ---      | ---  |                 |                 |
| COCOA BUTTER                | MT   |          |       |                 |                 | STRAWBERRIES         | MT   |          |      |                 |                 |
| COCOA-CAKE,POWDER,ETC       | MT   |          |       |                 |                 | PREPARED OR PREP     | MT   |          |      |                 |                 |
| CHOCOLATE PREPARATIONS      | MT   |          |       |                 |                 | PINEAPPLES           | MT   |          |      |                 |                 |
| TEA-CRUDE OR PREPARED       | MT   |          |       |                 |                 | FRUIT JUICES         | MLT  |          |      |                 |                 |
| SPICES                      | MT   |          |       |                 |                 | NUTS AND PREPS       | NA   | ---      | ---  | 0               | 3               |
| ALLIED GUMS                 | MT   |          |       |                 |                 | VEGETABLES AND PREPS | NA   | ---      | ---  | 14              | 0               |
| RUBBER-CRUDE                | MT   |          |       |                 |                 | FRESH OR FROZEN      | NA   | ---      | ---  |                 |                 |
| RUBBER-LATEX                | MT   |          |       |                 |                 | TOMATOES             | MT   |          |      |                 |                 |
| RUBBER-DRY FORM             | MT   |          |       |                 |                 | PREPARED OR PREP     | NA   | ---      | ---  | 14              | 0               |
| SILK-RAW                    | MT   |          |       |                 |                 | OLIVES               | MLT  |          |      |                 |                 |
| WOOL-UNWED,FRFE             | MT   |          |       |                 |                 | MUSHROOMS,CANNE      | MT   |          |      |                 |                 |
| FIBERS-EX COTTON,JUTE       | MT   |          |       |                 |                 | HOPS & EXTRACT FO    | MT   |          |      |                 |                 |
| OILS-ESSENTIAL              | MT   |          |       |                 |                 | SUGAR AND REL PRODS  | NA   | ---      | ---  |                 |                 |
| DRUGS                       | MT   |          |       |                 |                 | SUGAR-CANE,REFT      | MT   |          |      |                 |                 |
| OTHER COMPLEMENTARY         | NA   | ---      | ---   | 0               | 3               | MOLASSES INEDIBLE    | MT   |          |      |                 |                 |
| SUPPLEMENTARY               | NA   | ---      | ---   |                 |                 | CONFECTIONERY PRODS  | MT   |          |      |                 |                 |
| ANIMALS & ANIMAL PRODS      | NA   | ---      | ---   | 3868            | 2702            | SPICES               | MT   |          |      |                 |                 |
| ANIMALS-LIVE,EX PLTRY       | NA   | ---      | ---   | 3178            | 2123            | TOBACCO,UNWED        | MT   |          |      |                 |                 |
| CATTLE-DUTIABLE             | MNO  |          |       |                 |                 | TOBACCO-FILLER       | MT   |          |      |                 |                 |
| MEATS AND MEAT PRODS        | MT   |          |       |                 |                 | TOBACCO-SCRAP        | MT   |          |      |                 |                 |
| MEATS-P,L,PO-482            | MT   |          |       |                 |                 | BEVERGES EX FR JUICE | MLT  |          |      |                 |                 |
| MEATS-FRESH,FROZEN          | MT   |          |       |                 |                 | WINE                 | MLT  |          |      |                 |                 |
| BEEF AND VEAL               | MT   |          |       |                 |                 | MALT BEVERAGES       | MLT  |          |      |                 |                 |
| PORK                        | MT   |          |       |                 |                 | FEEDS & FODDERS      | NA   | ---      | ---  |                 |                 |
| MEATS-PREP,PRES             | MT   |          |       |                 |                 | OILSEEDS AND PRODS   | NA   | ---      | ---  |                 |                 |
| BEEF AND VEAL               | MT   |          |       |                 |                 | OILSEEDS & OILNUTS   | MT   |          |      | 2               | 0               |
| PORK                        | MT   |          |       |                 |                 | FLAXSEED             | MT   | 1        | 2    | 2               | 0               |
| MUTTON,GOAT, & LAMB         | MT   |          |       |                 |                 | SFSAME SEED          | MT   |          |      |                 |                 |
| POULTRY & PRODUCTS          | NA   | ---      | ---   |                 |                 | OILS AND WAFES-VEG   | MT   | 1        | 2    | 2               | 0               |
| DAIRY PRODUCTS              | NA   | ---      | ---   |                 |                 | CASTOR OIL           | MT   |          |      |                 |                 |
| NONFAT DRY MILK             | MT   |          |       |                 |                 | COCONUT OIL          | MT   |          |      |                 |                 |
| CHEESE                      | MT   |          |       |                 |                 | OLIVE OIL            | MT   |          |      |                 |                 |
| CASEIN AND MIXTURES         | MT   |          |       |                 |                 | PALM OIL             | MT   |          |      |                 |                 |
| FATS OILS AND GREASES       | MT   |          |       |                 |                 | PALM KERNEL OIL      | MT   |          |      |                 |                 |
| HIDES AND SKINS             | NA   | ---      | ---   |                 |                 | OILCAKE AND MEAL     | MT   |          |      |                 |                 |
| SHEEP & LAMB SKINS          | MT   | 114      | 142   | 2528            | 1765            | COTTON,EX LINTERS    | MT   |          |      |                 |                 |
| FURSKINS                    | NA   | ---      | ---   | 470             | 693             | COTTON LINTERS       | MT   |          |      |                 |                 |
| WOOL-UMD,EX FREE            | MT   |          |       |                 |                 | SEEDS,FIELD & GARDEN | NA   | ---      | ---  | 310             | 93              |
| SAUSAGE CASINGS             | NA   | ---      | ---   |                 |                 | NURSERY STOCK        | NA   | ---      | ---  |                 |                 |
| OTHER ANIMAL PRODUCTS       | NA   | ---      | ---   | 549             | 418             | OTHER VEG PRODUCTS   | NA   | ---      | ---  | 364             | 423             |

TABLE 4--U.S. AGRICULTURAL IMPORTS: QUANTITY AND VALUE, COUNTRY BY COMMODITY GROUP, CALENDAR YEARS 1979 AND 1980

| COUNTRY AND COMMODITY GROUP | UNIT | QUANTITY | QUANTITY | VALUE   | VALUE : | COMMODITY GROUP       | UNIT | QUANTITY | QUANTITY | VALUE   | VALUE   |
|-----------------------------|------|----------|----------|---------|---------|-----------------------|------|----------|----------|---------|---------|
|                             |      | 1979     | 1980     | 1979    | 1980    |                       |      | 1979     | 1980     | 1979    | 1980    |
|                             |      |          |          | \$1,000 | \$1,000 |                       |      |          |          | \$1,000 | \$1,000 |
| 776 UGANDA                  |      |          |          |         |         |                       |      |          |          |         |         |
| COMPLEMENTARY               | NA   | ---      | ---      | 81864   | 125715  | VEGETABLE PRODUCTS    | NA   | ---      | ---      |         |         |
| BANANAS-FRESH               | MT   | ---      | ---      | 81861   | 125706  | GRAINS AND PREPS      | NA   | ---      | ---      |         |         |
| PLANTAINS-FRESH             | MT   |          |          |         |         | WHEAT-EX SEFDED       | MT   |          |          |         |         |
| COFFEE-GREEN                | MT   | 21646    | 37888    | 81733   | 125619  | BARLEY                | MT   |          |          |         |         |
| COFFEE-ROASTED              | MT   |          |          |         |         | BISCUITS, WAFERS      | MT   |          |          |         |         |
| COFFEE-SOLUBLE, EXTRACTS    | MT   |          |          |         |         | FRUITS AND PREPS      | NA   | ---      | ---      |         |         |
| COCOA BEANS                 | MT   |          |          |         |         | FRESH OR FROZEN       | MT   |          |          |         |         |
| COCOA BUTTER                | MT   |          |          |         |         | STRAWBERRIES          | MT   |          |          |         |         |
| COCOA-CAKE, POWDER, ETC     | MT   |          |          |         |         | PREPARED OR PRES      | MT   |          |          |         |         |
| CHOCOLATE PREPARATIONS      | MT   |          |          |         |         | PINEAPPLES            | MT   |          |          |         |         |
| TEA-CRUDE OR PREPARED       | MT   |          |          |         |         | FRUIT JUICES          | MLT  |          |          |         |         |
| SPICES                      | MT   | 0        | 5        | 0       | 41      | NUTS AND PREPS        | NA   | ---      | ---      |         |         |
| ALLIED GUMS                 | MT   |          |          |         |         | VEGETABLES AND PREPS  | NA   | ---      | ---      |         |         |
| RUBBER-CRUDE                | MT   |          |          |         |         | FRESH OR FROZEN       | NA   | ---      | ---      | 3       | 0       |
| RUBBER-LATEX                | MT   |          |          |         |         | TOMATOES              | MT   |          |          |         |         |
| RUBBER-DRY FORM             | MT   |          |          |         |         | PREPARED OR PRES      | NA   | ---      | ---      | 3       | 0       |
| SILK-RAW                    | MT   |          |          |         |         | OLIVES                | MLT  |          |          |         |         |
| WOOL-UNWFD, FREE            | MT   |          |          |         |         | MUSHROOMS, CANNED     | MT   |          |          |         |         |
| FIBERS-EX COTTON, JUTE      | MT   |          |          |         |         | HOPS & EXTRACT ED     | MT   |          |          |         |         |
| OILS-ESSENTIAL              | MT   |          |          |         |         | SUGAR AND REL PRODS   | NA   | ---      | ---      |         |         |
| DRUGS                       | MT   | 7        | 2        | 129     | 46      | SUGAR-CANS, BEET      | MT   |          |          |         |         |
| OTHER COMPLEMENTARY         | NA   | ---      | ---      |         |         | MOLASSES IN EDIBLE    | MT   |          |          |         |         |
| SUPPLEMENTARY               | NA   | ---      | ---      |         |         | CONFECTIONERY PRODS   | MT   |          |          |         |         |
| ANIMALS & ANIMAL PRODS      | NA   | ---      | ---      |         |         | SPICES                | MT   |          |          |         |         |
| ANIMALS-LIVE, EX PLTRY      | NA   | ---      | ---      |         |         | TOBACCO, UNWFD        | MT   |          |          | 5       | 0       |
| CATTLE-DUTIABLE             | UMD  |          |          |         |         | TOBACCO-FILLED        | MT   |          |          |         |         |
| MEATS AND MEAT PRODS        | MT   |          |          |         |         | TOBACCO-SCRAP         | MT   |          |          |         |         |
| MEATS-P, L, 82-82           | MT   |          |          |         |         | BEVERGES BY FR JUICE  | MLT  |          |          |         |         |
| MEATS-FRESH, FROZEN         | MT   |          |          |         |         | WINE                  | MLT  |          |          |         |         |
| BEEF AND VEAL               | MT   |          |          |         |         | MALT BEVERAGES        | MLT  |          |          |         |         |
| PORK                        | MT   |          |          |         |         | FEEDS & FODDERS       | NA   | ---      | ---      |         |         |
| MEATS-PREP, PRES            | MT   |          |          |         |         | OILSEEDS AND PRODS    | NA   | ---      | ---      |         |         |
| BEEF AND VEAL               | MT   |          |          |         |         | OILSEEDS & OILNUTS    | MT   |          |          |         |         |
| PORK                        | MT   |          |          |         |         | FLAXSEED              | MT   |          |          |         |         |
| MUTTON, GOAT, & LAMB        | MT   |          |          |         |         | SESAME SEED           | MT   |          |          |         |         |
| POULTRY & PRODUCTS          | NA   | ---      | ---      |         |         | OILS AND WAXES-VEG    | MT   |          |          |         |         |
| DAIRY PRODUCTS              | NA   | ---      | ---      |         |         | CASTOR OIL            | MT   |          |          |         |         |
| NONFAT DRY MILK             | MT   |          |          |         |         | COCONUT OIL           | MT   |          |          |         |         |
| CHEESE                      | MT   |          |          |         |         | OLIVE OIL             | MT   |          |          |         |         |
| CASEIN AND MIXTURES         | MT   |          |          |         |         | PALM OIL              | MT   |          |          |         |         |
| FATS OILS AND GREASES       | MT   |          |          |         |         | PALM KERNEL OIL       | MT   |          |          |         |         |
| HIDES AND SKINS             | NA   | ---      | ---      |         |         | OILCAKE AND MEAL      | MT   |          |          |         |         |
| SHEEP & LAMB SKINS          | MT   |          |          |         |         | COTTON, EX LINTERS    | MT   |          |          |         |         |
| FURSKINS                    | NA   | ---      | ---      |         |         | COTTON LINTERS        | MT   |          |          |         |         |
| WOOL-UMD, EX FREE           | MT   |          |          |         |         | SEEDS, FIELD & GARDEN | NA   | ---      | ---      |         |         |
| SAUSAGE CASINGS             | NA   | ---      | ---      |         |         | NURSERY STOCK         | NA   | ---      | ---      |         |         |
| OTHER ANIMAL PRODUCTS       | NA   | ---      | ---      |         |         | OTHER VEG PRODUCTS    | NA   | ---      | ---      |         |         |

TABLE 4--U.S. AGRICULTURAL IMPORTS: QUANTITY AND VALUE, COUNTRY BY COMMODITY GROUP, CALENDAR YEARS 1979 AND 1980

| COUNTRY AND COMMODITY GROUP | UNIT | QUANTITY |      | VALUE           |                 | COMMODITY GROUP      | UNIT | QUANTITY |      | VALUE           |                 |
|-----------------------------|------|----------|------|-----------------|-----------------|----------------------|------|----------|------|-----------------|-----------------|
|                             |      | 1979     | 1980 | 1979<br>\$1,000 | 1980<br>\$1,000 |                      |      | 1979     | 1980 | 1979<br>\$1,000 | 1980<br>\$1,000 |
| 779 KENYA                   |      |          |      |                 |                 |                      |      |          |      |                 |                 |
| COMPLEMENTARY               | NA   | ---      | ---  | 42364           | 47976           | VEGETABLE PRODUCTS   | NA   | ---      | ---  |                 |                 |
| BANANAS-FRESH               | MT   | ---      | ---  | 34990           | 43351           | GRAINS AND PREPS     | NA   | ---      | ---  | 2532            | 4416            |
| PLANTAINS-FRESH             | MT   |          |      |                 |                 | WHEAT-EY SEED,ED     | MT   | ---      | ---  | 0               | 2               |
| COFFEE-GREEN                | MT   | 3471     | 3568 | 11812           | 11195           | BARLEY               | MT   |          |      |                 |                 |
| COFFEE-ROASTED              | MT   |          |      |                 |                 | BISCUITS,WAFERS      | MT   |          |      |                 |                 |
| COFFEE-SOLUBLE,EXTRACTS     | MT   |          |      |                 |                 | FRUITS AND PREPS     | NA   | ---      | ---  |                 |                 |
| COCOA BEANS                 | MT   |          |      |                 |                 | FRESH OR FROZEN      | MT   |          |      | 0               | 3               |
| COCOA BUTTER                | MT   |          |      |                 |                 | STRAWBERRIES         | MT   |          |      |                 |                 |
| COCOA-CAKE,POWDER,ETC       | MT   |          |      |                 |                 | PREPARED OR PRES     | MT   |          | 0    |                 |                 |
| CHOCOLATE PREPARATIONS      | MT   |          |      |                 |                 | PINEAPPLES           | MT   |          |      | 0               | 0               |
| TEA-CRUDE OR PREPARED       | MT   | 9478     | 6762 | 15114           | 14678           | FRUIT JUICES         | MLT  | 0        | 15   | 0               | 3               |
| SPICES                      | MT   | 0        | 0    | 0               | 0               | NUTS AND PREPS       | NA   | ---      | ---  | 1528            | 3831            |
| ALLIED GUMS                 | MT   |          |      |                 |                 | VEGETABLES AND PREPS | NA   | ---      | ---  | 1004            | 563             |
| RUBBER-CRUDE                | MT   |          |      |                 |                 | FRESH OR FROZEN      | NA   | ---      | ---  | 0               | 5               |
| RUBBER-LATEX                | MT   |          |      |                 |                 | TOMATOES             | MT   |          |      |                 |                 |
| RUBBER-DRY FORM             | MT   |          |      |                 |                 | PREPARED OR PRES     | NA   | ---      | ---  | 1004            | 558             |
| SILK-RAW                    | MT   |          |      |                 |                 | OLIVES               | MLT  |          |      |                 |                 |
| WOOL-UNMFD,FREE             | MT   |          |      |                 |                 | MUSHROOMS,CANNED     | MT   |          |      |                 |                 |
| FIBERS-EX COTTON,JUTE       | MT   | 1937     | 1557 | 552             | 1043            | WOPS & EXTRACT ED    | MT   |          |      |                 |                 |
| OILS-ESSENTIAL              | MT   |          |      |                 |                 | SUGAR AND REL PRODS  | NA   | ---      | ---  |                 |                 |
| DRUGS                       | MT   | 191      | 242  | 7911            | 16365           | SUGAR-CANE,REFET     | MT   |          |      |                 |                 |
| OTHER COMPLEMENTARY         | NA   | ---      | ---  | 0               | 70              | MOLASSES INEDIBLE    | MT   |          |      |                 |                 |
| SUPPLEMENTARY               | NA   | ---      | ---  | 0               | 4625            | CONFECTIONERY PRODS  | MT   |          |      |                 |                 |
| ANIMALS & ANIMAL PRODS      | NA   | ---      | ---  | 2974            | 210             | SPICES               | MT   | 1        | 0    | 1               | 0               |
| ANIMALS-LIVE,EX PLTRY       | NA   | ---      | ---  | 341             | 0               | TOBACCO,UNMFD        | MT   |          |      |                 |                 |
| CATTLE-DUTIABLE             | MNO  | ---      | ---  | 10              |                 | TOBACCO-FILLER       | MT   |          |      |                 |                 |
| MEATS AND MEAT PRODS        | MT   | 10       | 30   | 16              | 50              | TOBACCO-SCRAP        | MT   |          |      |                 |                 |
| MEATS-P,L,80-482            | MT   |          |      |                 |                 | BEVERGES EX FR JUICE | MLT  |          |      |                 |                 |
| MEATS-FRESH,FROZEN          | MT   | 10       | 39   | 16              | 50              | WINE                 | MLT  |          |      |                 |                 |
| BEEF AND VEAL               | MT   |          |      |                 |                 | MALT BEVERAGES       | MLT  |          |      |                 |                 |
| PORK                        | MT   |          |      |                 |                 | FEEDS & FODDERS      | NA   | ---      | ---  |                 |                 |
| MEATS-PREP,PRES             | MT   |          |      |                 |                 | OILSEEDS AND PRODS   | NA   | ---      | ---  |                 |                 |
| BEEF AND VEAL               | MT   |          |      |                 |                 | OILSEEDS & OILNUTS   | MT   |          |      | 0               | 0               |
| PORK                        | MT   |          |      |                 |                 | FLAXSEED             | MT   |          |      |                 |                 |
| MUTTON,GOAT, & LAMB         | MT   |          |      |                 |                 | SESAME SEED          | MT   |          |      |                 |                 |
| POULTRY & PRODUCTS          | NA   | ---      | ---  |                 |                 | OILS AND WAXES-VEG   | MT   |          | 0    | 0               | 0               |
| DAIRY PRODUCTS              | NA   | ---      | ---  |                 |                 | CASTOR OIL           | MT   |          |      |                 |                 |
| NONFAT DRY MILK             | MT   |          |      |                 |                 | COCONUT OIL          | MT   |          |      |                 |                 |
| CHEESE                      | MT   |          |      |                 |                 | OLIVE OIL            | MT   |          |      |                 |                 |
| CASEIN AND MIXTURES         | MT   |          |      |                 |                 | PALM OIL             | MT   |          |      |                 |                 |
| FATS OILS AND GREASES       | MT   |          |      |                 |                 | PALM KERNEL OIL      | MT   |          |      |                 |                 |
| HIDES AND SKINS             | NA   | ---      | ---  | 316             | 134             | OILCAKE AND MEAL     | MT   |          |      |                 |                 |
| SHEEP & LAMB SKINS          | MT   | 33       | 6    | 113             | 15              | COTTON-EX LINTERS    | MT   |          |      |                 |                 |
| FURSKINS                    | NA   | ---      | ---  | 5               | 0               | COTTON LINTERS       | MT   |          |      |                 |                 |
| WOOL-UMD,EX FREE            | MT   |          |      |                 |                 | SEEDS,FTELD & GARDEN | NA   | ---      | ---  |                 |                 |
| SAUSAGE CASINGS             | NA   | ---      | ---  |                 |                 | NURSERY STOCK        | NA   | ---      | ---  |                 |                 |
| OTHER ANIMAL PRODUCTS       | NA   | ---      | ---  | 0               | 18              | OTHER VEG PRODUCTS   | NA   | ---      | ---  | 0               | 16              |

TABLE 4--U.S. AGRICULTURAL IMPORTS: QUANTITY AND VALUE, COUNTRY BY COMMODITY GROUP, CALENDAR YEARS 1979 AND 1980

| COUNTRY AND<br>COMMODITY GROUP | UNIT | QUANTITY | QUANTITY | VALUE   | VALUE :   | COMMODITY GROUP      | UNIT | QUANTITY | QUANTITY | VALUE   | VALUE   |
|--------------------------------|------|----------|----------|---------|-----------|----------------------|------|----------|----------|---------|---------|
|                                |      | 1979     | 1980     | 1979    | 1980 :    |                      |      | 1979     | 1980     | 1979    | 1980    |
|                                |      |          |          | \$1,000 | \$1,000 : |                      |      |          |          | \$1,000 | \$1,000 |
| 783 TANZANIA                   |      | ---      | ---      | 32818   | 24174 :   |                      |      |          |          |         |         |
| COMPLEMENTARY                  | NA   | ---      | ---      | 34504   | 17397 :   | VEGETABLE PRODUCTS   | NA   | ---      | ---      | 5315    | 5603    |
| BANANAS-FRESH                  | MT   |          |          |         |           | GRAINS AND PREPS     | NA   | ---      | ---      | 1       | 0       |
| PLANTAINS-FRESH                | MT   |          |          |         |           | WHEAT-EX SFD+ED      | MT   |          |          |         |         |
| COFFEE-GREEN                   | MT   | 10336    | 3758     | 30074   | 12194 :   | BARLEY               | MT   |          |          |         |         |
| COFFEE-ROASTED                 | MT   | 0        | 0        | 0       | 0 :       | BISCUITS+WAFERS      | MT   |          |          |         |         |
| COFFEE-SOLUBLE,EXTRACTS        | MT   | 0        | 0        | 0       | 0 :       | FRUITS AND PREPS     | NA   | ---      | ---      |         |         |
| COCOA BEANS                    | MT   |          |          |         |           | FRESH OR FROZEN      | MT   |          |          |         |         |
| COCOA BUTTER                   | MT   |          |          |         |           | STRAWBERRIES         | MT   |          |          |         |         |
| COCOA-CAKE,POWDER,ETC          | MT   |          |          |         |           | PREPARED OR PRES     | MT   |          |          |         |         |
| CHOCOLATE PREPARATIONS         | MT   |          |          |         |           | PINEAPPLES           | MT   |          |          |         |         |
| TEA-CRUDE OR PREPARED          | MT   | 445      | 613      | 776     | 1081 :    | FRUIT JUICES         | MLT  |          |          |         |         |
| SPICES                         | MT   | 60       | 16       | 436     | 129 :     | NUTS AND PREPS       | NA   | ---      | ---      | 4778    | 6514    |
| ALLIED GUMS                    | MT   |          |          |         |           | VEGETABLES AND PREPS | NA   | ---      | ---      | 52      | 75      |
| RUBBER-CRUDE                   | MT   |          |          |         |           | FRESH OR FROZEN      | NA   | ---      | ---      |         |         |
| RUBBER-LATEX                   | MT   |          |          |         |           | TOMATOES             | MT   |          |          |         |         |
| RUBBER-DRY FORM                | MT   |          |          |         |           | PREPARED OR PRES     | NA   | ---      | ---      | 52      | 75      |
| SILK-RAW                       | MT   |          |          |         |           | OLIVES               | MLT  |          |          |         |         |
| WOOL-UNMFD,FREE                | MT   |          |          |         |           | MUSHROOMS,CANNED     | MT   |          |          |         |         |
| FIBERS-EX COTTON,JUTE          | MT   | 258      | 636      | 133     | 354 :     | HOPS & EXTRACT ED    | MT   |          |          |         |         |
| OILS-ESSENTIAL                 | MT   | 6        | 3        | 29      | 13 :      | SUGAR AND REL PRDS   | NA   | ---      | ---      | 313     | 0       |
| DRUGS                          | MT   | 92       | 70       | 3055    | 3626 :    | SUGAR-CANE,BEET      | MT   |          |          |         |         |
| OTHER COMPLEMENTARY            | NA   | ---      | ---      | 5315    | 6777 :    | MOLASSES INEDIBLE    | MT   | 5199     | 0        | 313     | 0       |
| SUPPLEMENTARY                  | NA   | ---      | ---      | 0       | 174 :     | CONFECTIONERY PRDS   | MT   |          |          |         |         |
| ANIMALS & ANIMAL PRDS          | NA   | ---      | ---      |         |           | SPICES               | MT   |          |          |         |         |
| ANIMALS-LIVE,EX PLTRY          | NA   | ---      | ---      |         |           | TOBACCO,UNMFD        | MT   | 51       | 0        | 117     | 0       |
| CATTLE-DUTIABLE                | MND  |          |          |         |           | TOBACCO-FILLER       | MT   |          |          |         |         |
| MEATS AND MEAT PRDS            | MT   |          |          |         |           | TOBACCO-SCRAP        | MT   | 51       | 0        | 117     | 0       |
| MEATS-P,L,RR-482               | MT   |          |          |         |           | BEVERGES EX FR JUICE | MLT  |          |          |         |         |
| MEATS-FRESH,FROZEN             | MT   |          |          |         |           | WINE                 | MLT  |          |          |         |         |
| BEEF AND VEAL                  | MT   |          |          |         |           | MALT BEVERAGES       | MLT  |          |          |         |         |
| PORK                           | MT   |          |          |         |           | FEEDS & FODDERS      | NA   | ---      | ---      |         |         |
| MEATS-PREP,PRES                | MT   |          |          |         |           | OILSEEDS AND PRDS    | NA   | ---      | ---      | 51      | 0       |
| BEEF AND VEAL                  | MT   |          |          |         |           | OILSEEDS & OILNUTS   | MT   |          |          |         |         |
| PORK                           | MT   |          |          |         |           | FLAXSEED             | MT   |          |          |         |         |
| MUTTON,GOAT, & LAMB            | MT   |          |          |         |           | SESAME SEED          | MT   |          |          |         |         |
| POULTRY & PRODUCTS             | NA   | ---      | ---      |         |           | OILS AND WAXES-VEG   | MT   | 47       | 0        | 51      | 0       |
| DAIRY PRODUCTS                 | NA   | ---      | ---      |         |           | CASHEW OIL           | MT   |          |          |         |         |
| NOVFAT DRY MILK                | MT   |          |          |         |           | COCONUT OIL          | MT   |          |          |         |         |
| CHEESE                         | MT   |          |          |         |           | OLIVE OIL            | MT   |          |          |         |         |
| CASEIN AND MIXTURES            | MT   |          |          |         |           | PALM OIL             | MT   |          |          |         |         |
| FATS OILS AND GREASES          | MT   |          |          |         |           | PALM KERNEL OIL      | MT   |          |          |         |         |
| HIDES AND SKINS                | NA   | ---      | ---      | 0       | 48 :      | OILCAKE AND MEAL     | MT   |          |          |         |         |
| SHEEP & LAMB SKINS             | MT   |          |          |         |           | COTTON,EX LINTERS    | MT   |          |          |         |         |
| FURSKINS                       | NA   | ---      | ---      | 0       | 48 :      | COTTON LINTERS       | MT   |          |          |         |         |
| WOOL-UMD,EX FREE               | MT   |          |          |         |           | SEEDS,FIELD & GARDEN | NA   | ---      | ---      | 2       | 1       |
| SAUSAGE CASINGS                | NA   | ---      | ---      |         |           | NURSERY STOCK        | NA   | ---      | ---      |         |         |
| OTHER ANIMAL PRODUCTS          | NA   | ---      | ---      | 0       | 126 :     | OTHER VEG PRODUCTS   | NA   | ---      | ---      | 0       | 13      |



TABLE 4--U.S. AGRICULTURAL IMPORTS: QUANTITY AND VALUE, COUNTRY BY COMMODITY GROUP, CALENDAR YEARS 1979 AND 1980

| COUNTRY AND<br>COMMODITY GROUP | UNIT | QUANTITY |      | VALUE           |                 | COMMODITY GROUP       | UNIT | QUANTITY |       | VALUE           |                 |
|--------------------------------|------|----------|------|-----------------|-----------------|-----------------------|------|----------|-------|-----------------|-----------------|
|                                |      | 1979     | 1980 | 1979<br>\$1,000 | 1980<br>\$1,000 |                       |      | 1979     | 1980  | 1979<br>\$1,000 | 1980<br>\$1,000 |
| 785 MAURITIUS                  |      | ---      | ---  | 22362           | 30344           |                       |      |          |       |                 |                 |
| COMPLEMENTARY                  | NA   | ---      | ---  | 0               | 38              | VEGETABLE PRODUCTS    | NA   | ---      | ---   | 22362           | 30306           |
| BANANAS-FRESH                  | MT   |          |      |                 |                 | GRAINS AND PREPS      | NA   | ---      | ---   |                 |                 |
| PLANTAINS-FRESH                | MT   |          |      |                 |                 | WHEAT-EX SEED, ED     | MT   |          |       |                 |                 |
| COFFEE-GREEN                   | MT   |          |      |                 |                 | BARLEY                | MT   |          |       |                 |                 |
| COFFEE-ROASTED                 | MT   |          |      |                 |                 | BISCUITS, WAFERS      | MT   |          |       |                 |                 |
| COFFEE-SOLUBLE, EXTRACTS       | MT   |          |      |                 |                 | FRUITS AND PREPS      | NA   | ---      | ---   |                 |                 |
| COCOA BEANS                    | MT   |          |      |                 |                 | FRESH OR FROZEN       | MT   |          |       |                 |                 |
| COCOA BUTTER                   | MT   |          |      |                 |                 | STRAWBERRIES          | MT   |          |       |                 |                 |
| COCOA-CAKE, POWDER, ETC        | MT   |          |      |                 |                 | PREPARED OR PRES      | MT   |          |       |                 |                 |
| CHOCOLATE PREPARATIONS         | MT   | 0        | 0    | 0               | 5               | PINEAPPLES            | MT   |          |       |                 |                 |
| TEA-CRUDE OR PREPARED          | MT   | 0        | 16   | 0               | 33              | FRUIT JUICES          | MLT  |          |       |                 |                 |
| SPICES                         | MT   |          |      |                 |                 | NUTS AND PREPS        | NA   | ---      | ---   | 0               | 151             |
| ALLIED GUMS                    | MT   |          |      |                 |                 | VEGETABLES AND PREPS  | NA   | ---      | ---   |                 |                 |
| RUBBER-CRUDE                   | MT   |          |      |                 |                 | FRESH OR FROZEN       | NA   | ---      | ---   |                 |                 |
| RUBBER-LATEX                   | MT   |          |      |                 |                 | TOMATOES              | MT   |          |       |                 |                 |
| RUBBER-DRY FORM                | MT   |          |      |                 |                 | PREPARED OR PRES      | NA   | ---      | ---   |                 |                 |
| SILK-RAW                       | MT   |          |      |                 |                 | OLIVES                | MLT  |          |       |                 |                 |
| WOOL-UNMFD, FREE               | MT   |          |      |                 |                 | MUSHROOMS, CANNED     | MT   |          |       |                 |                 |
| FIBERS-EX COTTON, JUTE         | MT   |          |      |                 |                 | HOPS & EXTRACT EQ     | MT   |          |       |                 |                 |
| OILS-ESSENTIAL                 | MT   |          |      |                 |                 | SUGAR AND REL PRODS   | NA   | ---      | ---   | 22360           | 30156           |
| DRUGS                          | MT   |          |      |                 |                 | SUGAR-CANE, RFET      | MT   | 74540    | 72877 | 21788           | 29622           |
| OTHER COMPLEMENTARY            | NA   | ---      | ---  | 22362           | 30306           | MOLASSES INEDIBLE     | MT   | 12400    | 6863  | 572             | 526             |
| SUPPLEMENTARY                  | NA   | ---      | ---  |                 |                 | CONFECTIONERY PRODS   | MT   | 0        | 1     | 0               | 0               |
| ANIMALS & ANIMAL PRODS         | NA   | ---      | ---  |                 |                 | SPICES                | MT   |          |       |                 |                 |
| ANIMALS-LIVE, EX PLTRY         | NA   | ---      | ---  |                 |                 | TOBACCO, UNMFD        | MT   |          |       |                 |                 |
| CATTLE-OUTIABLE                | NAO  |          |      |                 |                 | TOBACCO-FILLER        | MT   |          |       |                 |                 |
| MEATS AND MEAT PRODS           | MT   |          |      |                 |                 | TOBACCO-SCRAP         | MT   |          |       |                 |                 |
| MEATS-P, L, RR-482             | MT   |          |      |                 |                 | BEVERGES EX FR JUICE  | MLT  |          |       |                 |                 |
| MEATS-FRESH, FROZEN            | MT   |          |      |                 |                 | VINE                  | MLT  |          |       |                 |                 |
| BEEF AND VEAL                  | MT   |          |      |                 |                 | MALT BEVERAGES        | MLT  |          |       |                 |                 |
| PORK                           | MT   |          |      |                 |                 | FEEDS & FODDERS       | NA   | ---      | ---   |                 |                 |
| MEATS-PREP, PRES               | MT   |          |      |                 |                 | OILSEEDS AND PRODS    | NA   | ---      | ---   |                 |                 |
| BEEF AND VEAL                  | MT   |          |      |                 |                 | OILSEEDS & OILNUTS    | MT   |          |       |                 |                 |
| PORK                           | MT   |          |      |                 |                 | FLAXSEED              | MT   |          |       |                 |                 |
| MUTTON, GOAT, & LAMB           | MT   |          |      |                 |                 | SESAME SEED           | MT   |          |       |                 |                 |
| POULTRY & PRODUCTS             | NA   | ---      | ---  |                 |                 | OILS AND WAXES-VEG    | MT   |          |       |                 |                 |
| DAIRY PRODUCTS                 | NA   | ---      | ---  |                 |                 | CASTOR OIL            | MT   |          |       |                 |                 |
| NONFAT DRY MILK                | MT   |          |      |                 |                 | COCOAUT OIL           | MT   |          |       |                 |                 |
| CHEESE                         | MT   |          |      |                 |                 | OLIVE OIL             | MT   |          |       |                 |                 |
| CASEIN AND MIXTURES            | MT   |          |      |                 |                 | PALM OIL              | MT   |          |       |                 |                 |
| FATS OILS AND GREASES          | MT   |          |      |                 |                 | PALM KERNEL OIL       | MT   |          |       |                 |                 |
| HIDES AND SKINS                | NA   | ---      | ---  |                 |                 | OILCAKE AND MEAL      | MT   |          |       |                 |                 |
| SHEEP & LAMB SKINS             | MT   |          |      |                 |                 | COTTON, EX LINTERS    | MT   |          |       |                 |                 |
| FURSKINS                       | NA   | ---      | ---  |                 |                 | COTTON LINTERS        | MT   |          |       |                 |                 |
| WOOL-UNM, EX FREE              | MT   |          |      |                 |                 | SEEDS, FIELD & GARDEN | NA   | ---      | ---   |                 |                 |
| SAUSAGE CASINGS                | NA   | ---      | ---  |                 |                 | NURSERY STOCK         | NA   | ---      | ---   |                 |                 |
| OTHER ANIMAL PRODUCTS          | NA   | ---      | ---  |                 |                 | OTHER VEG PRODUCTS    | NA   | ---      | ---   | 0               | 0               |

TABLE 4--U.S. AGRICULTURAL IMPORTS: QUANTITY AND VALUE, COUNTRY BY COMMODITY GROUP, CALENDAR YEARS 1979 AND 1980

| COUNTRY AND COMMODITY GROUP | UNIT | QUANTITY | QUANTITY | VALUE   | VALUE   | COMMODITY GROUP       | UNIT | QUANTITY | QUANTITY | VALUE   | VALUE   |
|-----------------------------|------|----------|----------|---------|---------|-----------------------|------|----------|----------|---------|---------|
|                             |      | 1979     | 1980     | 1979    | 1980    |                       |      | 1979     | 1980     | 1979    | 1980    |
|                             |      |          |          | \$1,000 | \$1,000 |                       |      |          |          | \$1,000 | \$1,000 |
| 787 MOZAMBIQUE              |      | ---      | ---      |         |         | VEGETABLE PRODUCTS    | NA   | ---      | ---      |         |         |
| COMPLEMENTARY               | NA   | ---      | ---      | 44232   | 102727  | GRAINS AND PREPS      | NA   | ---      | ---      | 41365   | 96962   |
| BANANAS-FRESH               | MT   | ---      | ---      | 2867    | 5754    | WHEAT-EX SEED, ED     | MT   | ---      | ---      |         |         |
| PLANTAINS-FRESH             | MT   |          |          |         |         | BARLEY                | MT   |          |          |         |         |
| COFFEE-GREEN                | MT   | 0        | 113      | 0       | 386     | BISCUITS, WAFERS      | MT   |          |          |         |         |
| COFFEE-ROASTED              | MT   |          |          |         |         | FRUITS AND PREPS      | NA   | ---      | ---      |         |         |
| COFFEE-SOLUBLE, EXTRACTS    | MT   |          |          |         |         | FRESH OR FROZEN       | MT   |          |          |         |         |
| COCOA BEANS                 | MT   |          |          |         |         | STRAWBERRIES          | MT   |          |          |         |         |
| COCOA BUTTER                | MT   |          |          |         |         | PREPARED OR PRES      | MT   |          |          |         |         |
| COCOA-CAKE, POWDER, ETC     | MT   |          |          |         |         | PINEAPPLES            | MT   |          |          |         |         |
| CHOCOLATE PREPARATIONS      | MT   |          |          |         |         | FRUIT JUICES          | MLT  |          |          |         |         |
| TEA-CRUDE OR PREPARED       | MT   | 2368     | 5023     | 2580    | 5368    | NUTS AND PREPS        | NA   | ---      | ---      | 22981   | 35015   |
| SPICES                      | MT   | 8        | 0        | 57      | 0       | VEGETABLES AND PREPS  | NA   | ---      | ---      |         |         |
| ALLIED GUMS                 | MT   |          |          |         |         | FRESH OR FROZEN       | NA   | ---      | ---      |         |         |
| RUBBER-CRUDE                | MT   |          |          |         |         | TOMATOES              | MT   |          |          |         |         |
| RUBBER-LATEX                | MT   |          |          |         |         | PREPARED OR PRES      | NA   | ---      | ---      |         |         |
| RUBBER-DRY FORM             | MT   |          |          |         |         | OLIVES                | MLT  |          |          |         |         |
| SILK-RAW                    | MT   |          |          |         |         | MUSHROOMS, CANNED     | MT   |          |          |         |         |
| WOOL-UNMFD, FREE            | MT   |          |          |         |         | HOPS & EXTRACT ED     | MT   |          |          |         |         |
| FIBERS-EX COTTON, JUTE      | MT   | 600      | 0        | 229     | 0       | SUGAR AND REL PRODS   | NA   | ---      | ---      | 18236   | 61108   |
| OILS-ESSENTIAL              | MT   |          |          |         |         | SUGAR-CANE, PEET      | MT   | 78878    | 107328   | 30236   | 41108   |
| DRUGS                       | MT   |          |          |         |         | MOLASSES, INVETPLE    | MT   |          |          |         |         |
| OTHER COMPLEMENTARY         | NA   | ---      | ---      |         |         | CONFECTIONERY PRODS   | MT   |          |          |         |         |
| SUPPLEMENTARY               | NA   | ---      | ---      |         |         | SPICES                | MT   |          |          |         |         |
| ANIMALS & ANIMAL PRODS      | NA   | ---      | ---      | 41365   | 96973   | TOBACCO, UNMFD        | MT   | 57       | 24       | 129     | 39      |
| ANIMALS-LIVE, EX PLTRY      | NA   | ---      | ---      | 0       | 11      | TOBACCO-FILLER        | MT   | 5        | 0        | 12      | 0       |
| CATTLE-DUTIABLE             | MND  |          |          |         |         | TOBACCO-SCRAP         | MT   | 50       | 24       | 117     | 39      |
| MEATS AND MEAT PRODS        | MT   | 0        | 0        | 0       | 11      | BEVERGES EX FR JUICE  | MLT  |          |          |         |         |
| MEATS-P.L. 88-482           | MT   |          |          |         |         | WINE                  | MLT  |          |          |         |         |
| MEATS-FRESH, FROZEN         | MT   | 0        | 9        | 0       | 11      | MALT BEVERAGES        | MLT  |          |          |         |         |
| BEEF AND VEAL               | MT   |          |          |         |         | FEEDS & FODDERS       | NA   | ---      | ---      |         |         |
| PORK                        | MT   |          |          |         |         | OILSEEDS AND PRODS    | NA   | ---      | ---      |         |         |
| MEATS-PREP, PRES            | MT   |          |          |         |         | OILSEEDS & OILNUTS    | MT   |          |          | 10      | 0       |
| BEEF AND VEAL               | MT   |          |          |         |         | FLAXSEED              | MT   |          |          |         |         |
| PORK                        | MT   |          |          |         |         | SESAME SEED           | MT   |          |          |         |         |
| MUTTON, GOAT, & LAMB        | MT   |          |          |         |         | OILS AND WAXES-VEG    | MT   | 16       | 0        | 10      | 0       |
| POULTRY & PRODUCTS          | NA   | ---      | ---      |         |         | CASTOR OIL            | MT   |          |          |         |         |
| DAIRY PRODUCTS              | NA   | ---      | ---      |         |         | COCONUT OIL           | MT   |          |          |         |         |
| NONFAT DRY MILK             | MT   |          |          |         |         | OLIVE OIL             | MT   |          |          |         |         |
| CHEESE                      | MT   |          |          |         |         | PALM OIL              | MT   |          |          |         |         |
| CASEIN AND MIXTURES         | MT   |          |          |         |         | PALM KERNEL OIL       | MT   |          |          |         |         |
| FATS OILS AND GREASES       | MT   |          |          |         |         | OILCAKE AND MEAL      | MT   |          |          |         |         |
| HIDES AND SKINS             | NA   | ---      | ---      |         |         | COTTON, EX LINTERS    | MT   |          |          |         |         |
| SHEEP & LAMB SKINS          | MT   |          |          |         |         | COTTON LINTERS        | MT   |          |          |         |         |
| FURSKINS                    | NA   | ---      | ---      |         |         | SEEDS, FTFLD & GARDEN | NA   | ---      | ---      |         |         |
| WOOL-UMD, EX FREE           | MT   |          |          |         |         | NURSERY STOCK         | NA   | ---      | ---      |         |         |
| SAUSAGE CASINGS             | NA   | ---      | ---      |         |         | OTHER VEG PRODUCTS    | NA   | ---      | ---      |         |         |
| OTHER ANIMAL PRODUCTS       | NA   | ---      | ---      |         |         |                       |      |          |          |         |         |

TABLE 4--U.S. AGRICULTURAL IMPORTS: QUANTITY AND VALUE, COUNTRY BY COMMODITY GROUP, CALENDAR YEARS 1979 AND 1980

| COUNTRY AND<br>COMMODITY GROUP | UNIT | QUANTITY | QUANTITY | VALUE   | VALUE :   | COMMODITY GROUP      | UNIT | QUANTITY | QUANTITY | VALUE   | VALUE   |
|--------------------------------|------|----------|----------|---------|-----------|----------------------|------|----------|----------|---------|---------|
|                                |      | 1979     | 1980     | 1979    | 1980      |                      |      | 1979     | 1980     | 1979    | 1980    |
|                                |      |          |          | \$1,000 | \$1,000 : |                      |      |          |          | \$1,000 | \$1,000 |
| 788 MALAGASY REPUBLIC          |      |          |          |         |           |                      |      |          |          |         |         |
| COMPLEMENTARY                  | NA   | ---      | ---      | 66771   | 86166 :   | VEGETABLE PRODUCTS   | NA   | ---      | ---      |         |         |
| BANANAS-FRESH                  | MT   | ---      | ---      | 64516   | 77617 :   | GRAINS AND PREPS     | NA   | ---      | ---      | 2255    | 8549    |
| PLANTAINS-FRESH                | MT   |          |          |         |           | WHEAT-EX SEED,ED     | MT   |          |          |         |         |
| COFFEE-GREEN                   | MT   | 15684    | 18311    | 45753   | 60643 :   | BARLEY               | MT   |          |          |         |         |
| COFFEE-ROASTED                 | MT   |          |          |         |           | RISCUITS,WAFERS      | MT   |          |          |         |         |
| COFFEE-SOLUBLE,EXTRACTS        | MT   |          |          |         |           | FRUITS AND PREPS     | NA   | ---      | ---      |         |         |
| COCOA BEANS                    | MT   |          |          |         |           | FRESH OR FROZEN      | MT   |          |          |         |         |
| COCOA BUTTER                   | MT   |          |          |         |           | STRAWBERRIES         | MT   |          |          |         |         |
| COCOA-CAKE,POWDER,ETC          | MT   |          |          |         |           | PREPARED OR PRES     | MT   |          |          |         |         |
| CHOCOLATE PREPARATIONS         | MT   |          |          |         |           | PINEAPPLES           | MT   |          |          |         |         |
| TEA-CRUDE OR PREPARED          | MT   |          |          |         |           | FRUIT JUICES         | MLT  |          |          |         |         |
| SPICES                         | MT   | 1172     | 919      | 16650   | 16023 :   | NUTS AND PREPS       | NA   | ---      | ---      |         |         |
| ALLIED GUMS                    | MT   |          |          |         |           | VEGETABLES AND PREPS | NA   | ---      | ---      |         |         |
| RUBBER-CRUDE                   | MT   |          |          |         |           | FRESH OR FROZEN      | NA   | ---      | ---      | 0       | 4       |
| RUBBER-LATEX                   | MT   |          |          |         |           | TOMATOES             | MT   |          |          |         |         |
| RUBBER-DRY FORM                | MT   |          |          |         |           | PREPARED OR PRES     | NA   | ---      | ---      | 0       | 4       |
| SILK-RAW                       | MT   |          |          |         |           | OLIVES               | MLT  |          |          |         |         |
| WOOL-UNMFD,FREE                | MT   |          |          |         |           | MUSHROOMS,CANNED     | MT   |          |          |         |         |
| FIBERS-EX COTTON,JUTE          | MT   | 162      | 95       | 172     | 118 :     | HOPS & EXTRACT EG    | MT   |          |          |         |         |
| OILS-ESSENTIAL                 | MT   | 306      | 132      | 1941    | 832 :     | SUGAR AND PEL PRODS  | NA   | ---      | ---      | 2248    | 8540    |
| DRUGS                          | MT   |          |          |         |           | SUGAR-CANE,BEET      | MT   | 4400     | 17778    | 2248    | 8540    |
| OTHER COMPLEMENTARY            | NA   | ---      | ---      |         |           | MOLASSES INEDIBL     | MT   |          |          |         |         |
| SUPPLEMENTARY                  | NA   | ---      | ---      | 2255    | 8549 :    | CONFECTIONERY PRODS  | MT   |          |          |         |         |
| ANIMALS & ANIMAL PRODS         | NA   | ---      | ---      |         |           | SPICES               | MT   | 1        | 0        | 4       | 0       |
| ANIMALS-LIVE,EX PLTRY          | NA   | ---      | ---      |         |           | TOBACCO,UNMFD        | MT   |          |          |         |         |
| CATTLE-SLTIABLE                | MND  |          |          |         |           | TOBACCO-FILLER       | MT   |          |          |         |         |
| MEATS AND MEAT PRODS           | MT   |          |          |         |           | TOBACCO-SCRAP        | MT   |          |          |         |         |
| MEATS-P.L.88-982               | MT   |          |          |         |           | BEVERGES EX FR JUICE | MLT  |          |          |         |         |
| MEATS-FRESH,FROZEN             | MT   |          |          |         |           | WINE                 | MLT  |          |          |         |         |
| BEEF AND VEAL                  | MT   |          |          |         |           | MALT BEVERAGES       | MLT  |          |          |         |         |
| PORK                           | MT   |          |          |         |           | FEEDS & FODDERS      | NA   | ---      | ---      |         |         |
| MEATS-PREP,PRES                | MT   |          |          |         |           | OILSEEDS AND PRODS   | NA   | ---      | ---      |         |         |
| BEEF AND VEAL                  | MT   |          |          |         |           | OILSEEDS & OILNUTS   | MT   |          |          |         |         |
| PORK                           | MT   |          |          |         |           | FLAXSEED             | MT   |          |          |         |         |
| MUTTON,GOAT, & LAMB            | MT   |          |          |         |           | SESAME SEED          | MT   |          |          |         |         |
| POULTRY & PRODUCTS             | NA   | ---      | ---      |         |           | OILS AND WAXES-VEG   | MT   |          |          |         |         |
| DAIRY PRODUCTS                 | NA   | ---      | ---      |         |           | CASTOR OIL           | MT   |          |          |         |         |
| NONFAT DRY MILK                | MT   |          |          |         |           | COCONUT OIL          | MT   |          |          |         |         |
| CHEESE                         | MT   |          |          |         |           | OLIVE OIL            | MT   |          |          |         |         |
| CASEIN AND MIXTURES            | MT   |          |          |         |           | PALM OIL             | MT   |          |          |         |         |
| FATS OILS AND GREASES          | MT   |          |          |         |           | PALM KERNEL OIL      | MT   |          |          |         |         |
| HIDES AND SKINS                | NA   | ---      | ---      |         |           | OILCAKE AND MEAL     | MT   |          |          |         |         |
| SHEEP & LAMB SKINS             | MT   |          |          |         |           | COTTON,EX LINTERS    | MT   |          |          |         |         |
| FURSKINS                       | NA   | ---      | ---      |         |           | COTTON LINTERS       | MT   |          |          |         |         |
| WOOL-UMD,EX FREE               | MT   |          |          |         |           | SEEDS,FIELD & GARDEN | NA   | ---      | ---      |         |         |
| SAUSAGE CASINGS                | NA   | ---      | ---      |         |           | NURSERY STOCK        | NA   | ---      | ---      | 3       | 5       |
| OTHER ANIMAL PRODUCTS          | NA   | ---      | ---      |         |           | OTHER VEG PRODUCTS   | NA   | ---      | ---      |         |         |

TABLE 4--U.S. AGRICULTURAL IMPORTS: QUANTITY AND VALUE, COUNTRY BY COMMODITY GROUP, CALENDAR YEARS 1979 AND 1980

| COUNTRY AND<br>COMMODITY GROUP | UNIT | QUANTITY | QUANTITY | VALUE   | VALUE :   | COMMODITY GROUP      | UNIT | QUANTITY | QUANTITY | VALUE   | VALUE   |
|--------------------------------|------|----------|----------|---------|-----------|----------------------|------|----------|----------|---------|---------|
|                                |      | 1979     | 1980     | 1979    | 1980 :    |                      |      | 1979     | 1980     | 1979    | 1980    |
|                                |      |          |          | \$1,000 | \$1,000 : |                      |      |          |          | \$1,000 | \$1,000 |
| 789 COMOROS                    |      | ---      | ---      | 3297    | 3217 :    | VEGETABLE PRODUCTS   | NA   | ---      | ---      |         |         |
| COMPLEMENTARY                  | NA   | ---      | ---      | 3297    | 3217 :    | GRAINS AND PREPS     | NA   | ---      | ---      |         |         |
| BANANAS-FRESH                  | MT   |          |          |         |           | WHEAT-EX SEED,ED     | MT   |          |          |         |         |
| PLANTAINS-FRESH                | MT   |          |          |         |           | BARLEY               | MT   |          |          |         |         |
| COFFEE-GREEN                   | MT   |          |          |         |           | RISCHITS, WAFERS     | MT   |          |          |         |         |
| COFFEE-ROASTED                 | MT   |          |          |         |           | FRUITS AND PREPS     | NA   | ---      | ---      |         |         |
| COFFEE-SOLUBLE,EXTRACTS        | MT   |          |          |         |           | FRESH OR FROZEN      | MT   |          |          |         |         |
| COCOA BEANS                    | MT   |          |          |         |           | STRAWBERRIES         | MT   |          |          |         |         |
| COCOA BUTTER                   | MT   |          |          |         |           | PREPARED OR PRES     | MT   |          |          |         |         |
| COCOA-CAKF,POWDER,ETC          | MT   |          |          |         |           | PINEAPPLES           | MT   |          |          |         |         |
| CHOCOLATE PREPARATIONS         | MT   |          |          |         |           | FRUIT JUICES         | MLT  |          |          |         |         |
| TEA-CRUDE OR PREPARED          | MT   |          |          |         |           | NUTS AND PREPS       | NA   | ---      | ---      |         |         |
| SPICES                         | MT   | 45       | 31       | 2956    | 3065 :    | VEGETABLES AND PREPS | NA   | ---      | ---      |         |         |
| ALLIED GUMS                    | MT   |          |          |         |           | FRESH OR FROZEN      | NA   | ---      | ---      |         |         |
| RUBBER-CRUDE                   | MT   |          |          |         |           | TOMATOES             | MT   |          |          |         |         |
| RUBBER-LATEX                   | MT   |          |          |         |           | PREPARED OR PRES     | NA   | ---      | ---      |         |         |
| RUBBER-DRY FORM                | MT   |          |          |         |           | OLIVES               | MLT  |          |          |         |         |
| SILK-RAW                       | MT   |          |          |         |           | MUSHROOMS,CANNED     | MT   |          |          |         |         |
| WOOL-UNMFD,FREE                | MT   |          |          |         |           | HOPS & EXTRACT EQ    | MT   |          |          |         |         |
| FIBERS-EX COTTON,JUTE          | MT   |          |          |         |           | SUGAR AND REL PRODS  | NA   | ---      | ---      |         |         |
| OILS-ESSENTIAL                 | MT   | 12       | 2        | 342     | 152 :     | SUGAR-CANE,BEET      | MT   |          |          |         |         |
| DRUGS                          | MT   |          |          |         |           | MOLASSES INEDIBLE    | MT   |          |          |         |         |
| OTHER COMPLEMENTARY            | NA   | ---      | ---      |         |           | CONFECTIONERY PRODS  | MT   |          |          |         |         |
| SUPPLEMENTARY                  | NA   | ---      | ---      |         |           | SPICES               | MT   |          |          |         |         |
| ANIMALS & ANIMAL PRODS         | NA   | ---      | ---      |         |           | TOBACCO,UNMFD        | MT   |          |          |         |         |
| ANIMALS-LIVE,EX PLTRY          | NA   | ---      | ---      |         |           | TOBACCO-FILLER       | MT   |          |          |         |         |
| CATTLE-DUTIABLE                | MNO  |          |          |         |           | TOBACCO-SCRAP        | MT   |          |          |         |         |
| MEATS AND MEAT PRODS           | MT   |          |          |         |           | BEVERGES EX FP JUICE | MLT  |          |          |         |         |
| MEATS-P,L,BR-482               | MT   |          |          |         |           | WINE                 | MLT  |          |          |         |         |
| MEATS-FRESH,FROZEN             | MT   |          |          |         |           | MALT BEVERAGES       | MLT  |          |          |         |         |
| BEEF AND VEAL                  | MT   |          |          |         |           | FEEDS & FODDERS      | NA   | ---      | ---      |         |         |
| PORK                           | MT   |          |          |         |           | OILSEEDS AND PRODS   | NA   | ---      | ---      |         |         |
| MEATS-PREP,PRES                | MT   |          |          |         |           | OILSEEDS & OILNUTS   | MT   |          |          |         |         |
| BEEF AND VEAL                  | MT   |          |          |         |           | FLAXSEED             | MT   |          |          |         |         |
| PORK                           | MT   |          |          |         |           | SFSAME SEED          | MT   |          |          |         |         |
| MUTTON,GOAT, & LAMB            | MT   |          |          |         |           | OILS AND WAXES-VEG   | MT   |          |          |         |         |
| POULTRY & PRODUCTS             | NA   | ---      | ---      |         |           | CASTOR OIL           | MT   |          |          |         |         |
| DAIRY PRODUCTS                 | NA   | ---      | ---      |         |           | COCONUT OIL          | MT   |          |          |         |         |
| NONFAT DRY MILK                | MT   |          |          |         |           | OLIVE OIL            | MT   |          |          |         |         |
| CHEESE                         | MT   |          |          |         |           | PALM OIL             | MT   |          |          |         |         |
| CASEIN AND MIXTURES            | MT   |          |          |         |           | PALM KERNEL OIL      | MT   |          |          |         |         |
| FATS OILS AND GREASES          | MT   |          |          |         |           | OILCAKE AND MEAL     | MT   |          |          |         |         |
| HIDES AND SKINS                | NA   | ---      | ---      |         |           | COTTON,EX LINTERS    | MT   |          |          |         |         |
| SHEEP & LAMB SKINS             | MT   |          |          |         |           | COTTON LINTERS       | MT   |          |          |         |         |
| FURSKINS                       | NA   | ---      | ---      |         |           | SEEDS,FIELD & GARDEN | NA   | ---      | ---      |         |         |
| WOOL-UMD,EX FREE               | MT   |          |          |         |           | NURSERY STOCK        | NA   | ---      | ---      |         |         |
| SAUSAGE CASINGS                | NA   | ---      | ---      |         |           | OTHER VEG PRODUCTS   | NA   | ---      | ---      |         |         |
| OTHER ANIMAL PRODUCTS          | NA   | ---      | ---      |         |           |                      |      |          |          |         |         |

TABLE 4--U.S. AGRICULTURAL IMPORTS: QUANTITY AND VALUE, COUNTRY BY COMMODITY GROUP, CALENDAR YEARS 1979 AND 1980

| COUNTRY AND COMMODITY GROUP | UNIT | QUANTITY | QUANTITY | VALUE   | VALUE   | COMMODITY GROUP      | UNIT | QUANTITY | QUANTITY | VALUE   | VALUE   |
|-----------------------------|------|----------|----------|---------|---------|----------------------|------|----------|----------|---------|---------|
|                             |      | 1979     | 1980     | 1979    | 1980    |                      |      | 1979     | 1980     | 1979    | 1980    |
|                             |      |          |          | \$1,000 | \$1,000 |                      |      |          |          | \$1,000 | \$1,000 |
| 790 FRENCH INDIAN OC AREAS  |      | ---      | ---      | 1547    | 1360    | VEGETABLE PRODUCTS   | NA   | ---      | ---      |         |         |
| COMPLEMENTARY               | NA   | ---      | ---      | 1547    | 1360    | GRAINS AND PREPS     | NA   | ---      | ---      |         |         |
| BANANAS-FRESH               | MT   |          |          |         |         | WHEAT-EX SEED,ED     | MT   |          |          |         |         |
| PLANTAINS-FRESH             | MT   |          |          |         |         | BARLEY               | MT   |          |          |         |         |
| COFFEE-GREEN                | MT   |          |          |         |         | BISCUITS,WAFERS      | MT   |          |          |         |         |
| COFFEE-ROASTED              | MT   |          |          |         |         | FRUITS AND PREPS     | NA   | ---      | ---      |         |         |
| COFFEE-SOLUBLE,EXTRACTS     | MT   |          |          |         |         | FRESH OR FROZEN      | MT   |          |          |         |         |
| COCOA BEANS                 | MT   |          |          |         |         | STRAWBERRIES         | MT   |          |          |         |         |
| COCOA BUTTER                | MT   |          |          |         |         | PREPARED OR PRES     | MT   |          |          |         |         |
| COCOA-CAKE,POWDER,ETC       | MT   |          |          |         |         | PINEAPPLES           | MT   |          |          |         |         |
| CHOCOLATE PREPARATIONS      | MT   |          |          |         |         | FRUIT JUICES         | MLT  |          |          |         |         |
| TEA-CRUDE OR PREPARED       | MT   |          |          |         |         | NUTS AND PREPS       | NA   | ---      | ---      |         |         |
| SPICES                      | MT   | 0        | 1        | 0       | 54      | VEGETABLES AND PREPS | NA   | ---      | ---      |         |         |
| ALLIED GUMS                 | MT   |          |          |         |         | FRESH OR FROZEN      | NA   | ---      | ---      |         |         |
| RUBBER-CRUDE                | MT   |          |          |         |         | TOMATOES             | MT   |          |          |         |         |
| RUBBER-LATEX                | MT   |          |          |         |         | PREPARED OR PRES     | NA   | ---      | ---      |         |         |
| RUBBER-DRY FORM             | MT   |          |          |         |         | OLIVES               | MLT  |          |          |         |         |
| SILK-RAW                    | MT   |          |          |         |         | MUSHROOMS,CANNED     | MT   |          |          |         |         |
| WOOL-UNWFD,FREE             | MT   |          |          |         |         | HOPS & EXTRACT ED    | MT   |          |          |         |         |
| FIBERS-EX COTTON,JUTE       | MT   |          |          |         |         | SUGAR AND REL PRODS  | NA   | ---      | ---      |         |         |
| OILS-ESSENTIAL              | MT   | 18       | 13       | 1547    | 1306    | SUGAR-CANE,REET      | MT   |          |          |         |         |
| DRUGS                       | MT   |          |          |         |         | MOLASSES INEDIBLE    | MT   |          |          |         |         |
| OTHER COMPLEMENTARY         | NA   | ---      | ---      |         |         | CONFECTIONERY PRODS  | MT   |          |          |         |         |
| SUPPLEMENTARY               | NA   | ---      | ---      |         |         | SPICES               | MT   |          |          |         |         |
| ANIMALS & ANIMAL PRODS      | NA   | ---      | ---      |         |         | TOBACCO,UNWFD        | MT   |          |          |         |         |
| ANIMALS-LIVE,EX PLTRY       | NA   | ---      | ---      |         |         | TOBACCO-FILLEP       | MT   |          |          |         |         |
| CATTLE-DUTIABLE             | MNO  |          |          |         |         | TOBACCO-SCRAP        | MT   |          |          |         |         |
| MEATS AND MEAT PRODS        | MT   |          |          |         |         | BEVERGES EX FR JUICE | MLT  |          |          |         |         |
| MEATS-P.L,RR-4R2            | MT   |          |          |         |         | WINE                 | MLT  |          |          |         |         |
| MEATS-FRESH,FROZEN          | MT   |          |          |         |         | MALT BEVERAGES       | MLT  |          |          |         |         |
| BEEF AND VEAL               | MT   |          |          |         |         | FEEDS & FODDERS      | NA   | ---      | ---      |         |         |
| PORK                        | MT   |          |          |         |         | OILSEEDS AND PRODS   | NA   | ---      | ---      |         |         |
| MEATS-PREP,PRES             | MT   |          |          |         |         | OILSEEDS & OILNUTS   | MT   |          |          |         |         |
| BEEF AND VEAL               | MT   |          |          |         |         | FLAXSEED             | MT   |          |          |         |         |
| PORK                        | MT   |          |          |         |         | SESAME SEED          | MT   |          |          |         |         |
| MUTTON,GOAT, & LAMB         | MT   |          |          |         |         | OILS AND WAGES-VEG   | MT   |          |          |         |         |
| POULTRY & PRODUCTS          | NA   | ---      | ---      |         |         | CASTOR OIL           | MT   |          |          |         |         |
| DAIRY PRODUCTS              | NA   | ---      | ---      |         |         | COCONUT OIL          | MT   |          |          |         |         |
| NONFAT DRY MILK             | MT   |          |          |         |         | OLIVE OIL            | MT   |          |          |         |         |
| CHEESE                      | MT   |          |          |         |         | PALM OIL             | MT   |          |          |         |         |
| CASEIN AND MIXTURES         | MT   |          |          |         |         | PALM KERNEL OIL      | MT   |          |          |         |         |
| FATS OILS AND GREASES       | MT   |          |          |         |         | OILCAKE AND MEAL     | MT   |          |          |         |         |
| HIDES AND SKINS             | NA   | ---      | ---      |         |         | COTTON,EX LINTERS    | MT   |          |          |         |         |
| SHEEP & LAMB SKINS          | MT   |          |          |         |         | COTTON LINTERS       | MT   |          |          |         |         |
| FURSKINS                    | NA   | ---      | ---      |         |         | SEEDS,FIELD & GARDEN | NA   | ---      | ---      |         |         |
| WOOL-UMD,EX FREE            | MT   |          |          |         |         | NURSERY STOCK        | NA   | ---      | ---      |         |         |
| SAUSAGE CASINGS             | NA   | ---      | ---      |         |         | OTHER VEG PRODUCTS   | NA   | ---      | ---      |         |         |
| OTHER ANIMAL PRODUCTS       | NA   | ---      | ---      |         |         |                      |      |          |          |         |         |

TABLE 4--U.S. AGRICULTURAL IMPORTS: QUANTITY AND VALUE, COUNTRY BY COMMODITY GROUP, CALENDAR YEARS 1979 AND 1980

| COUNTRY AND COMMODITY GROUP  | UNIT | QUANTITY 1979 | QUANTITY 1980 | VALUE 1979 \$1,000 | VALUE 1980 \$1,000 | COMMODITY GROUP       | UNIT | QUANTITY 1979 | QUANTITY 1980 | VALUE 1979 \$1,000 | VALUE 1980 \$1,000 |
|------------------------------|------|---------------|---------------|--------------------|--------------------|-----------------------|------|---------------|---------------|--------------------|--------------------|
| 791 REPUBLIC OF SOUTH AFRICA |      |               |               |                    |                    |                       |      |               |               |                    |                    |
| COMPLEMENTARY                | NA   | ---           | ---           | 57304              | 100250             | VEGETABLE PRODUCTS    | NA   | ---           | ---           | 49912              | 89876              |
| BANANAS-FRESH                | MT   | ---           | ---           | 1907               | 1611               | GRAINS AND PREPS      | NA   | ---           | ---           | 46                 | 79                 |
| PLANTAINS-FRESH              | MT   |               |               |                    |                    | WHEAT-EX SEED, ED     | MT   |               |               |                    |                    |
| COFFEE-GREEN                 | MT   | 130           | 32            | 410                | 105                | BARLEY                | MT   |               |               |                    |                    |
| COFFEE-ROASTED               | MT   |               |               |                    |                    | BISCUITS, WAFERS      | MT   |               |               |                    |                    |
| COFFEE-SOLUBLE, EXTRACTS     | MT   |               |               |                    |                    | FRUITS AND PREPS      | NA   | ---           | ---           | 11589              | 15346              |
| COCOA BEANS                  | MT   |               |               |                    |                    | FRESH OR FROZEN       | MT   | 4150          | 9491          | 1956               | 5945               |
| COCOA BUTTER                 | MT   |               |               |                    |                    | STRAWBERRIES          | MT   |               |               |                    |                    |
| COCOA-CAKE, POWDER, ETC      | MT   |               |               |                    |                    | PREPARED OR PRES      | MT   | 3590          | 3970          | 2194               | 2028               |
| CHOCOLATE PREPARATIONS       | MT   | 32            | 69            | 29                 | 73                 | PINEAPPLES            | MT   | 3390          | 3795          | 1845               | 1924               |
| TEA-CRUDE OR PREPARED        | MT   | 208           | 224           | 348                | 589                | FRUIT JUICES          | MLT  | 29493         | 29274         | 7543               | 6472               |
| SPICES                       | MT   | 20            | 0             | 37                 | 0                  | NUTS AND PREPS        | NA   | ---           | ---           | 432                | 624                |
| ALLIED GUMS                  | MT   |               |               |                    |                    | VEGETABLES AND PREPS  | NA   | ---           | ---           | 24                 | 16                 |
| RUBBER-CRUDE                 | MT   |               |               |                    |                    | FRESH OR FROZEN       | NA   | ---           | ---           | 6                  | 0                  |
| RUBBER-LATEX                 | MT   |               |               |                    |                    | TOMATOES              | MT   |               |               |                    |                    |
| RUBBER-DRY FORM              | MT   |               |               |                    |                    | PREPARED OR PRES      | NA   | ---           | ---           | 17                 | 16                 |
| SILK-RAW                     | MT   |               |               |                    |                    | OLIVES                | MLT  |               |               |                    |                    |
| WOOL-UNMFD, FREE             | MT   | 149           | 87            | 288                | 64                 | MUSHROOMS, CANNED     | MT   |               |               |                    |                    |
| FIBERS-EX COTTON, JUTE       | MT   | 0             | 11            | 0                  | 3                  | HOPS & EXTRACT EQ     | MT   |               |               |                    |                    |
| OILS-ESSENTIAL               | MT   | 2             | 1             | 165                | 128                | SUGAR AND REL PRODS   | NA   | ---           | ---           | 31073              | 65262              |
| DRUGS                        | MT   | 33            | 59            | 503                | 624                | SUGAR-CAMP, REET      | MT   | 115620        | 123816        | 24275              | 61159              |
| OTHER COMPLEMENTARY          | NA   | ---           | ---           | 27                 | 15                 | MOLASSES INEDIBLE     | MT   | 72434         | 39494         | 5296               | 2890               |
| SUPPLEMENTARY                | NA   | ---           | ---           | 55397              | 98639              | CONFECTIONERY PRODS   | MT   | 1199          | 840           | 1159               | 922                |
| ANIMALS & ANIMAL PRODS       | NA   | ---           | ---           | 5585               | 9764               | SPICES                | MT   | 10            | 63            | 15                 | 103                |
| ANIMALS-LIVE, EX PLTRY       | NA   | ---           | ---           | 254                | 3961               | TOBACCO-UNMFD         | MT   | 1311          | 1403          | 3422               | 3730               |
| CATTLE-DUTIABLE              | MNO  |               |               |                    |                    | TOBACCO-FILLER        | MT   | 758           | 171           | 1595               | 341                |
| MEATS AND MEAT PRODS         | MT   |               |               |                    |                    | TOBACCO-SCRAP         | MT   | 475           | 1265          | 1809               | 3378               |
| MEATS-P, L, RR-492           | MT   |               |               |                    |                    | BEVERAGES EX FR JUICE | MLT  | 71            | 81            | 123                | 146                |
| MEATS-FRESH, FROZEN          | MT   |               |               |                    |                    | WINE                  | MLT  | 71            | 66            | 123                | 138                |
| BEEF AND VEAL                | MT   |               |               |                    |                    | MALT BEVERAGES        | MLT  | 0             | 15            | 0                  | 8                  |
| PORK                         | MT   |               |               |                    |                    | FEEDS & FODDERS       | NA   | ---           | ---           | 404                | 2                  |
| MEATS-PREP, PRES             | MT   |               |               |                    |                    | OILSEEDS AND PRODS    | NA   | ---           | ---           | 365                | 468                |
| BEEF AND VFAL                | MT   |               |               |                    |                    | OILSEEDS & OILNUTS    | MT   | 225           | 212           | 190                | 117                |
| PORK                         | MT   |               |               |                    |                    | FLAXSEED              | MT   |               |               |                    |                    |
| MUTTON, GOAT, & LAMB         | MT   |               |               |                    |                    | SFSAME SEED           | MT   |               |               |                    |                    |
| POULTRY & PRODUCTS           | NA   | ---           | ---           | 1355               | 1685               | OILS AND WAXES-VEG    | MT   | 46            | 70            | 175                | 350                |
| DAIRY PRODUCTS               | NA   | ---           | ---           | 0                  | 1                  | CASTOR OIL            | MT   |               |               |                    |                    |
| NONFAT DRY MILK              | MT   | 0             | 0             | 0                  | 1                  | COCONUT OIL           | MT   |               |               |                    |                    |
| CHEESE                       | MT   |               |               |                    |                    | OLIVE OIL             | MT   |               |               |                    |                    |
| CASEIN AND MIXTURES          | MT   |               |               |                    |                    | PALM OIL              | MT   |               |               |                    |                    |
| FATS OILS AND GREASES        | MT   | 27            | 0             | 7                  | 8                  | PALM KERNEL OIL       | MT   |               |               |                    |                    |
| HIDES AND SKINS              | NA   | ---           | ---           | 2681               | 3026               | OILCAKE AND MEAL      | MT   |               |               |                    |                    |
| SHEEP & LAMB SKINS           | MT   | 389           | 357           | 2608               | 2925               | COTTON, EX LINTERS    | MT   |               |               |                    |                    |
| FURSKINS                     | NA   | ---           | ---           | 0                  | 36                 | COTTON LINTERS        | MT   |               |               |                    |                    |
| WOOL-UNM, EX FREE            | MT   | 217           | 92            | 968                | 421                | SEEDS, FTLD & GARDEN  | NA   | ---           | ---           | 1167               | 2006               |
| SAUSAGE CASINGS              | NA   | ---           | ---           | 65                 | 0                  | NURSERY STOCK         | NA   | ---           | ---           | 624                | 594                |
| OTHER ANIMAL PRODUCTS        | NA   | ---           | ---           | 254                | 670                | OTHER VEG PRODUCTS    | NA   | ---           | ---           | 506                | 592                |

TABLE 4--U.S. AGRICULTURAL IMPORTS: QUANTITY AND VALUE, COUNTRY BY COMMODITY GROUP, CALENDAR YEARS 1979 AND 1980

| COUNTRY AND COMMODITY GROUP | UNIT | QUANTITY 1979 | QUANTITY 1980 | VALUE 1979 \$1,000 | VALUE 1980 \$1,000 | COMMODITY GROUP       | UNIT | QUANTITY 1979 | QUANTITY 1980 | VALUE 1979 \$1,000 | VALUE 1980 \$1,000 |
|-----------------------------|------|---------------|---------------|--------------------|--------------------|-----------------------|------|---------------|---------------|--------------------|--------------------|
| 795 SWAZILAND               |      | ---           | ---           | 20758              | 57867              |                       |      |               |               |                    |                    |
| COMPLEMENTARY               | NA   | ---           | ---           |                    |                    | VEGETABLE PRODUCTS    | NA   | ---           | ---           | 20758              | 57862              |
| BANANAS-FRESH               | MT   |               |               |                    |                    | GRAINS AND PREPS      | NA   | ---           | ---           | 0                  | 43                 |
| PLANTAINS-FRESH             | MT   |               |               |                    |                    | WHEAT-EX SEED,ED      | MT   |               |               |                    |                    |
| COFFEE-GREEN                | MT   |               |               |                    |                    | BARLEY                | MT   |               |               |                    |                    |
| COFFEE-ROASTED              | MT   |               |               |                    |                    | BISCUITS, WAFERS      | MT   | 0             | 14            | 0                  | 43                 |
| COFFEE-SOLUBLE, EXTRACTS    | MT   |               |               |                    |                    | FRUITS AND PREPS      | NA   | ---           | ---           |                    |                    |
| COCOA BEANS                 | MT   |               |               |                    |                    | FRESH OR FROZEN       | MT   |               |               |                    |                    |
| COCOA BUTTER                | MT   |               |               |                    |                    | STRAWBERRIES          | MT   |               |               |                    |                    |
| COCOA-CAKE, POWDER, ETC     | MT   |               |               |                    |                    | PREPARED OR PRES      | MT   |               |               |                    |                    |
| CHOCOLATE PREPARATIONS      | MT   |               |               |                    |                    | PINEAPPLES            | MT   |               |               |                    |                    |
| TEA-CRUDE OR PREPARED       | MT   |               |               |                    |                    | FRUIT JUICES          | MLT  |               |               |                    |                    |
| SPICES                      | MT   |               |               |                    |                    | NUTS AND PREPS        | NA   | ---           | ---           |                    |                    |
| ALLIED GUMS                 | MT   |               |               |                    |                    | VEGETABLES AND PREPS  | NA   | ---           | ---           |                    |                    |
| RUBBER-CRUDE                | MT   |               |               |                    |                    | FRESH OR FROZEN       | NA   | ---           | ---           |                    |                    |
| RUBBER-LATEX                | MT   |               |               |                    |                    | TOMATOES              | MT   |               |               |                    |                    |
| RUBBER-DRY FORM             | MT   |               |               |                    |                    | PREPARED OR PRES      | NA   | ---           | ---           |                    |                    |
| SILK-RAW                    | MT   |               |               |                    |                    | OLIVES                | MLT  |               |               |                    |                    |
| WOOL-UNMFD, FREE            | MT   |               |               |                    |                    | MUSHROOMS, CANNED     | MT   |               |               |                    |                    |
| FIBERS-EX COTTON, JUTE      | MT   |               |               |                    |                    | HOPS & EXTRACT EQ     | MT   |               |               |                    |                    |
| OILS-ESSENTIAL              | MT   |               |               |                    |                    | SUGAR AND REL PRODS   | NA   | ---           | ---           | 20742              | 57818              |
| DRUGS                       | MT   |               |               |                    |                    | SUGAR-CANE, BEET      | MT   | 79796         | 87952         | 20734              | 57810              |
| OTHER COMPLEMENTARY         | NA   | ---           | ---           |                    |                    | MOLASSES INEDIBLE     | MT   |               |               |                    |                    |
| SUPPLEMENTARY               | NA   | ---           | ---           | 20758              | 57867              | CONFECTIONERY PRODS   | MT   | 1             | 0             | 3                  | 0                  |
| ANIMALS & ANIMAL PRODS      | NA   | ---           | ---           | 0                  | 5                  | SPICES                | MT   |               |               |                    |                    |
| ANIMALS-LIVE, EX PLTRY      | NA   | ---           | ---           |                    |                    | TOBACCO, UNMFD        | MT   |               |               |                    |                    |
| CATTLE-DUTIABLE             | MNO  |               |               |                    |                    | TOBACCO-FILLER        | MT   |               |               |                    |                    |
| MEATS AND MEAT PRODS        | MT   |               |               |                    |                    | TOBACCO-SCRAP         | MT   |               |               |                    |                    |
| MEATS-P.L. BR-482           | MT   |               |               |                    |                    | BEVERGES EX FR JUICE  | MLT  | 18            | 0             | 16                 | 0                  |
| MEATS-FRESH, FROZEN         | MT   |               |               |                    |                    | WINE                  | MLT  | 18            | 0             | 15                 | 0                  |
| BEEF AND VEAL               | MT   |               |               |                    |                    | MALT BEVERAGES        | MLT  |               |               |                    |                    |
| PORK                        | MT   |               |               |                    |                    | FEEDS & FODDERS       | NA   | ---           | ---           |                    |                    |
| MEATS-PREP, PRES            | MT   |               |               |                    |                    | OILSEEDS AND PRODS    | NA   | ---           | ---           |                    |                    |
| BEEF AND VEAL               | MT   |               |               |                    |                    | OILSEEDS & OILNUTS    | MT   |               |               |                    |                    |
| PORK                        | MT   |               |               |                    |                    | FLAXSEED              | MT   |               |               |                    |                    |
| MUTTON, GOAT, & LAMB        | MT   |               |               |                    |                    | SESAME SEED           | MT   |               |               |                    |                    |
| POULTRY & PRODUCTS          | NA   | ---           | ---           |                    |                    | OILS AND WAXES-VEG    | MT   |               |               |                    |                    |
| DAIRY PRODUCTS              | NA   | ---           | ---           |                    |                    | CASTOR OIL            | MT   |               |               |                    |                    |
| NONFAT DRY MILK             | MT   |               |               |                    |                    | COCONUT OIL           | MT   |               |               |                    |                    |
| CHEESE                      | MT   |               |               |                    |                    | OLIVE OIL             | MT   |               |               |                    |                    |
| CASEIN AND MIXTURES         | MT   |               |               |                    |                    | PALM OIL              | MT   |               |               |                    |                    |
| FATS OILS AND GREASES       | MT   |               |               |                    |                    | PALM KERNEL OIL       | MT   |               |               |                    |                    |
| HIDES AND SKINS             | NA   | ---           | ---           |                    |                    | OILCAKE AND MEAL      | MT   |               |               |                    |                    |
| SHEEP & LAMB SKINS          | MT   |               |               |                    |                    | COTTON, EX LINTERS    | MT   |               |               |                    |                    |
| FURSKINS                    | NA   | ---           | ---           |                    |                    | COTTON LINTERS        | MT   |               |               |                    |                    |
| WOOL-UMD, EX FREE           | MT   |               |               |                    |                    | SEEDS, FIELD & GARDEN | NA   | ---           | ---           |                    |                    |
| SAUSAGE CASTINGS            | NA   | ---           | ---           |                    |                    | NURSERY STOCK         | NA   | ---           | ---           |                    |                    |
| OTHER ANIMAL PRODUCTS       | NA   | ---           | ---           | 0                  | 5                  | OTHER VEG PRODUCTS    | NA   | ---           | ---           |                    |                    |

TABLE 4--U.S. AGRICULTURAL IMPORTS: QUANTITY AND VALUE, COUNTRY BY COMMODITY GROUP, CALENDAR YEARS 1979 AND 1980

| COUNTRY AND COMMODITY GROUP | UNIT | QUANTITY | QUANTITY | VALUE   | VALUE   | COMMODITY GROUP      | UNIT | QUANTITY | QUANTITY | VALUE   | VALUE   |
|-----------------------------|------|----------|----------|---------|---------|----------------------|------|----------|----------|---------|---------|
|                             |      | 1979     | 1980     | 1979    | 1980    |                      |      | 1979     | 1980     | 1979    | 1980    |
|                             |      |          |          | \$1,000 | \$1,000 |                      |      |          |          | \$1,000 | \$1,000 |
| 796 RHODESIA                |      | ---      | ---      | 0       | 14159   | VEGETABLE PRODUCTS   | NA   | ---      | ---      | 0       | 14054   |
| COMPLEMENTARY               | NA   | ---      | ---      | 0       | 101     | GRAINS AND PREPS     | NA   | ---      | ---      | 0       | 17      |
| BANANAS-FRESH               | MT   |          |          |         |         | WHEAT-EX SFD,ED      | MT   |          |          |         |         |
| PLANTAINS-FRESH             | MT   |          |          |         |         | BARLEY               | MT   |          |          |         |         |
| COFFEE-GREEN                | MT   |          |          |         |         | BISCUITS,WAFERS      | MT   |          |          |         |         |
| COFFEE-ROASTED              | MT   |          |          |         |         | FRUITS AND PREPS     | NA   | ---      | ---      |         |         |
| COFFEE-SOLUBLE,EXTRACTS     | MT   |          |          |         |         | FRESH OR FROZEN      | MT   |          |          |         |         |
| COCOA BEANS                 | MT   |          |          |         |         | STRAWBERRIES         | MT   |          |          |         |         |
| COCOA BUTTER                | MT   |          |          |         |         | PREPARED OR PRES     | MT   |          |          |         |         |
| COCOA-CAKE,POWDER,ETC       | MT   |          |          |         |         | PINEAPPLES           | MT   |          |          |         |         |
| CHOCOLATE PREPARATIONS      | MT   |          |          |         |         | FRUIT JUICES         | MLT  |          |          |         |         |
| TEA-CRUDE OR PREPARED       | MT   | 0        | 53       | 0       | 101     | NUTS AND PREPS       | NA   | ---      | ---      |         |         |
| SPICES                      | MT   |          |          |         |         | VEGETABLES AND PREPS | NA   | ---      | ---      |         |         |
| ALLIED GUMS                 | MT   |          |          |         |         | FRESH OR FROZEN      | NA   | ---      | ---      |         |         |
| RUBBER-CRUDE                | MT   |          |          |         |         | TOMATOES             | MT   |          |          |         |         |
| RUBBER-LATEX                | MT   |          |          |         |         | PREPARED OR PRES     | NA   | ---      | ---      |         |         |
| RUBBER-DRY FORM             | MT   |          |          |         |         | OLIVES               | MLT  |          |          |         |         |
| SILK-RAW                    | MT   |          |          |         |         | MUSHROOMS,CANNED     | MT   |          |          |         |         |
| WOOL-UNMPD,FREE             | MT   |          |          |         |         | HOPS & EXTRACT ED    | MT   |          |          |         |         |
| FIBERS-EX COTTON,JUTE       | MT   |          |          |         |         | SUGAR AND REL PRODS  | NA   | ---      | ---      | 0       | 7143    |
| OILS-ESSENTIAL              | MT   |          |          |         |         | SUGAR-CANE,PEET      | MT   | 0        | 12062    | 0       | 7143    |
| DRUGS                       | MT   |          |          |         |         | MOLASSES INEDIBLE    | MT   |          |          |         |         |
| OTHER COMPLEMENTARY         | NA   | ---      | ---      |         |         | CONFECTIONERY PRODS  | MT   |          |          |         |         |
| SUPPLEMENTARY               | NA   | ---      | ---      |         |         | SPICES               | MT   |          |          |         |         |
| ANIMALS & ANIMAL PRODS      | NA   | ---      | ---      | 0       | 14057   | TOBACCO,UNMPD        | MT   | 0        | 3819     | 0       | 6883    |
| ANIMALS-LIVE,EX PLTRY       | NA   | ---      | ---      | 0       | 3       | TOBACCO-FILLER       | MT   | 0        | 486      | 0       | 753     |
| CATTLE-DUTIABLE             | MNC  |          |          |         |         | TOBACCO-SCRAP        | MT   | 0        | 2742     | 0       | 5832    |
| MEATS AND MEAT PRODS        | MT   |          |          |         |         | BEVERGES EX FR JUICE | MLT  |          |          |         |         |
| MEATS-P,L,8R-4R2            | MT   |          |          |         |         | WINE                 | MLT  |          |          |         |         |
| MEATS-FRESH,FROZEN          | MT   |          |          |         |         | MALT BEVERAGES       | MLT  |          |          |         |         |
| BEEF AND VEAL               | MT   |          |          |         |         | FEEDS & FOODERS      | NA   | ---      | ---      |         |         |
| PORK                        | MT   |          |          |         |         | OILSEEDS AND PRODS   | NA   | ---      | ---      |         |         |
| MEATS-PREP,PPES             | MT   |          |          |         |         | OILSEEDS & OILNUTS   | MT   |          |          |         |         |
| BEEF AND VEAL               | MT   |          |          |         |         | FLAXSEED             | MT   |          |          |         |         |
| PORK                        | MT   |          |          |         |         | SESAME SEED          | MT   |          |          |         |         |
| MUTTON,GOAT, & LAMB         | MT   |          |          |         |         | OILS AND WAXES-VFG   | MT   |          |          |         |         |
| POULTRY & PRODUCTS          | NA   | ---      | ---      |         |         | CASTOR OIL           | MT   |          |          |         |         |
| DAIRY PRODUCTS              | NA   | ---      | ---      |         |         | COCONUT OIL          | MT   |          |          |         |         |
| NONFAT DRY MILK             | MT   |          |          |         |         | OLIVE OIL            | MT   |          |          |         |         |
| CHEESE                      | MT   |          |          |         |         | PALM OIL             | MT   |          |          |         |         |
| CASEIN AND MIXTURES         | MT   |          |          |         |         | PALM KERNEL OIL      | MT   |          |          |         |         |
| FATS OILS AND GREASES       | MT   |          |          |         |         | OILCAKE AND MEAL     | MT   |          |          |         |         |
| HIDES AND SKINS             | NA   | ---      | ---      | 0       | 3       | COTTON,EX LINTERS    | MT   |          |          |         |         |
| SHEEP & LAMB SKINS          | MT   |          |          |         |         | COTTON LINTERS       | MT   |          |          |         |         |
| FURSKINS                    | NA   | ---      | ---      |         |         | SEEDS,FIELD & GARDEN | NA   | ---      | ---      |         |         |
| WOOL-UMD,EX FREE            | MT   |          |          |         |         | NURSERY STOCK        | NA   | ---      | ---      |         |         |
| SAUSAGE CASINGS             | NA   | ---      | ---      |         |         | OTHER VEG PRODUCTS   | NA   | ---      | ---      |         |         |
| OTHER ANIMAL PRODUCTS       | NA   | ---      | ---      |         |         |                      |      |          |          |         |         |



TABLE 4--U.S. AGRICULTURAL IMPORTS: QUANTITY AND VALUE, COUNTRY BY COMMODITY GROUP, CALENDAR YEARS 1979 AND 1980

| COUNTRY AND COMMODITY GROUP | UNIT | QUANTITY 1979 | QUANTITY 1980 | VALUE 1979 \$1,000 | VALUE 1980 \$1,000 | COMMODITY GROUP       | UNIT | QUANTITY 1979 | QUANTITY 1980 | VALUE 1979 \$1,000 | VALUE 1980 \$1,000 |
|-----------------------------|------|---------------|---------------|--------------------|--------------------|-----------------------|------|---------------|---------------|--------------------|--------------------|
| 797 MALAWI                  |      |               |               |                    |                    |                       |      |               |               |                    |                    |
| COMPLEMENTARY               | NA   | ---           | ---           | 21706              | 21970              | VEGETABLE PRODUCTS    | NA   | ---           | ---           |                    |                    |
| BANANAS-FRESH               | MT   | ---           | ---           | 3234               | 2940               | GRAINS AND PREPS      | NA   | ---           | ---           | 18472              | 18929              |
| PLANTAINS-FRESH             | MT   |               |               |                    |                    | WHEAT-EX SEED, ED     | MT   | ---           | ---           |                    |                    |
| COFFEE-GREEN                | MT   | 30            | 0             | 72                 | 0                  | BARLEY                | MT   |               |               |                    |                    |
| COFFEE-ROASTED              | MT   |               |               |                    |                    | BISCUITS, WAFERS      | MT   |               |               |                    |                    |
| COFFEE-SOLUBLE, EXTRACTS    | MT   | 0             | 15            | 0                  | 53                 | FRUITS AND PREPS      | NA   | ---           | ---           |                    |                    |
| COCOA BEANS                 | MT   |               |               |                    |                    | FRESH OR FROZEN       | MT   |               |               |                    |                    |
| COCOA BUTTER                | MT   |               |               |                    |                    | STRAWBERRIES          | MT   |               |               |                    |                    |
| COCOA-CAKE, POWDER, ETC     | MT   |               |               |                    |                    | PREPARED OR PRES      | MT   |               |               |                    |                    |
| CHOCOLATE PREPARATIONS      | MT   |               |               |                    |                    | PINEAPPLES            | MT   |               |               |                    |                    |
| TEA-CRUDE OR PREPARED       | MT   | 2476          | 2146          | 3162               | 2887               | FRUIT JUICES          | MLT  |               |               |                    |                    |
| SPICES                      | MT   | 0             | 0             | 0                  | 1                  | NUTS AND PREPS        | NA   | ---           | ---           | 0                  | 1                  |
| ALLIED GUMS                 | MT   |               |               |                    |                    | VEGETABLES AND PREPS  | NA   | ---           | ---           | 202                | 80                 |
| RUBBER-CRUDE                | MT   |               |               |                    |                    | FRESH OR FROZEN       | NA   | ---           | ---           |                    |                    |
| RUBBER-LATEX                | MT   |               |               |                    |                    | TOMATOES              | MT   |               |               |                    |                    |
| RUBBER-DRY FORM             | MT   |               |               |                    |                    | PREPARED OR PRES      | NA   | ---           | ---           | 202                | 80                 |
| SILK-RAW                    | MT   |               |               |                    |                    | OLIVES                | MLT  |               |               |                    |                    |
| WOOL-UNMPD, FREE            | MT   |               |               |                    |                    | MUSHROOMS, CANNED     | MT   |               |               |                    |                    |
| FIBERS-EX COTTON, JUTE      | MT   |               |               |                    |                    | HOPS & EXTRACT ED     | MT   |               |               |                    |                    |
| OILS-ESSENTIAL              | MT   |               |               |                    |                    | SUGAR AND REL PRODS   | NA   | ---           | ---           | 12546              | 14787              |
| DRUGS                       | MT   |               |               |                    |                    | SUGAR-CANE, BEET      | MT   | 50237         | 22330         | 12546              | 14787              |
| OTHER COMPLEMENTARY         | NA   | ---           | ---           |                    |                    | MOLASSES INEDIBLE     | MT   |               |               |                    |                    |
| SUPPLEMENTARY               | NA   | ---           | ---           | 18472              | 18929              | CONFECTIONERY PRODS   | MT   |               |               |                    |                    |
| ANIMALS & ANIMAL PRODS      | NA   | ---           | ---           |                    |                    | SPTCES                | MT   |               |               | 0                  | 0                  |
| ANIMALS-LIVE, EX PLTRY      | NA   | ---           | ---           |                    |                    | TOBACCO, UNMPD        | MT   | 3234          | 2691          | 5724               | 3930               |
| CATTLE-DUTIABLE             | MNO  | ---           | ---           |                    |                    | TOBACCO-FILLER        | MT   | 160           | 2198          | 357                | 3098               |
| MEATS AND MEAT PRODS        | MT   |               |               |                    |                    | TOBACCO-SCRAP         | MT   | 2713          | 533           | 5271               | 432                |
| MEATS-P, L, 88-482          | MT   |               |               |                    |                    | BEVERAGES EX FR JUICE | MLT  |               |               |                    |                    |
| MEATS-FRESH, FROZEN         | MT   |               |               |                    |                    | WINE                  | MLT  |               |               |                    |                    |
| BEEF AND VEAL               | MT   |               |               |                    |                    | MALT BEVERAGES        | MLT  |               |               |                    |                    |
| PORK                        | MT   |               |               |                    |                    | FEEDS & FODDERS       | NA   | ---           | ---           |                    |                    |
| MEATS-PREP, PRES            | MT   |               |               |                    |                    | OILSEEDS AND PRODS    | NA   | ---           | ---           |                    |                    |
| BEEF AND VEAL               | MT   |               |               |                    |                    | OILSEEDS & OILNUTS    | MT   |               |               |                    |                    |
| PORK                        | MT   |               |               |                    |                    | FLAXSEED              | MT   |               |               |                    |                    |
| MUTTON, GOAT, & LAMB        | MT   |               |               |                    |                    | SESAME SEED           | MT   |               |               |                    |                    |
| POULTRY & PRODUCTS          | NA   | ---           | ---           |                    |                    | OILS AND WAXES-VEG    | MT   |               |               |                    |                    |
| DAIRY PRODUCTS              | NA   | ---           | ---           |                    |                    | CASTOR OIL            | MT   |               |               |                    |                    |
| NONFAT DRY MILK             | MT   |               |               |                    |                    | COCONUT OIL           | MT   |               |               |                    |                    |
| CHEESE                      | MT   |               |               |                    |                    | OLIVE OIL             | MT   |               |               |                    |                    |
| CASEIN AND MIXTURES         | MT   |               |               |                    |                    | PALM OIL              | MT   |               |               |                    |                    |
| FATS OILS AND GREASES       | MT   |               |               |                    |                    | PALM KERNEL OIL       | MT   |               |               |                    |                    |
| HIDES AND SKINS             | NA   | ---           | ---           |                    |                    | OILCAKE AND MEAL      | MT   |               |               |                    |                    |
| SHEEP & LAMB SKINS          | MT   |               |               |                    |                    | COTTON, EX LINTERS    | MT   |               |               |                    |                    |
| FURSKINS                    | NA   | ---           | ---           |                    |                    | COTTON LINTERS        | MT   |               |               |                    |                    |
| WOOL-UMD, EX FREE           | MT   |               |               |                    |                    | SEEDS, FTFLD & GARDEN | NA   | ---           | ---           |                    |                    |
| SAUSAGE CASINGS             | NA   | ---           | ---           |                    |                    | NURSERY STOCK         | NA   | ---           | ---           |                    | 132                |
| OTHER ANIMAL PRODUCTS       | NA   | ---           | ---           |                    |                    | OTHER VEG PRODUCTS    | NA   | ---           | ---           |                    |                    |

TABLE 4--U.S. AGRICULTURAL IMPORTS: QUANTITY AND VALUE, COUNTRY BY COMMODITY GROUP, CALENDAR YEARS 1979 AND 1980

| COUNTRY AND COMMODITY GROUP | UNIT | QUANTITY |      | VALUE           |                 | COMMODITY GROUP       | UNIT | QUANTITY |      | VALUE           |                 |
|-----------------------------|------|----------|------|-----------------|-----------------|-----------------------|------|----------|------|-----------------|-----------------|
|                             |      | 1979     | 1980 | 1979<br>\$1,000 | 1980<br>\$1,000 |                       |      | 1979     | 1980 | 1979<br>\$1,000 | 1980<br>\$1,000 |
| 799 LESOTHO                 |      |          |      |                 |                 |                       |      |          |      |                 |                 |
| COMPLEMENTARY               | NA   | ---      | ---  | 0               | 23              | VEGETABLE PRODUCTS    | NA   | ---      | ---  |                 |                 |
| BANANAS-FRESH               | MT   | ---      | ---  | 0               | 23              | GRAINS AND PREPS      | NA   | ---      | ---  |                 |                 |
| PLANTAINS-FRESH             | MT   |          |      |                 |                 | WHEAT-EX SEED, ED     | MT   | ---      | ---  |                 |                 |
| COFFEE-GREEN                | MT   |          |      |                 |                 | BARLEY                | MT   |          |      |                 |                 |
| COFFEE-ROASTED              | MT   |          |      |                 |                 | BISCUITS, WAFERS      | MT   |          |      |                 |                 |
| COFFEE-SOLUBLE, EXTRACTS    | MT   |          |      |                 |                 | FRUITS AND PREPS      | NA   | ---      | ---  |                 |                 |
| COCOA BEANS                 | MT   |          |      |                 |                 | FRESH OR FROZEN       | MT   |          |      |                 |                 |
| COCOA BUTTER                | MT   |          |      |                 |                 | STRAWBERRIES          | MT   |          |      |                 |                 |
| COCOA-CAKE, POWDER, ETC     | MT   |          |      |                 |                 | PREPARED OR PRES      | MT   |          |      |                 |                 |
| CHOCOLATE PREPARATIONS      | MT   |          |      |                 |                 | PINEAPPLES            | MT   |          |      |                 |                 |
| TEA-CRUDE OR PREPARED       | MT   | 0        | 12   | 0               | 23              | FRUIT JUICES          | MLT  |          |      |                 |                 |
| SPICES                      | MT   |          |      |                 |                 | NUTS AND PREPS        | NA   | ---      | ---  |                 |                 |
| ALLIED GUMS                 | MT   |          |      |                 |                 | VEGETABLES AND PREPS  | NA   | ---      | ---  |                 |                 |
| RUBBER-CRUDE                | MT   |          |      |                 |                 | FRESH OR FROZEN       | NA   | ---      | ---  |                 |                 |
| RUBBER-LATEX                | MT   |          |      |                 |                 | TOMATOES              | MT   |          |      |                 |                 |
| RUBBER-DRY FORM             | MT   |          |      |                 |                 | PREPARED OR PRES      | NA   | ---      | ---  |                 |                 |
| SILK-RAW                    | MT   |          |      |                 |                 | OLIVES                | MLT  |          |      |                 |                 |
| WOOL-UNMFD, FREE            | MT   |          |      |                 |                 | MUSHROOMS, CANNED     | MT   |          |      |                 |                 |
| FIBERS-EX COTTON, JUTE      | MT   |          |      |                 |                 | HOPS & EXTRACT EQ     | MT   |          |      |                 |                 |
| OILS-ESSENTIAL              | MT   |          |      |                 |                 | SUGAR AND REL PRODS   | NA   | ---      | ---  |                 |                 |
| DRUGS                       | MT   |          |      |                 |                 | SUGAR-CANE, BEET      | MT   |          |      |                 |                 |
| OTHER COMPLEMENTARY         | NA   | ---      | ---  |                 |                 | MOLASSES INEDIBLE     | MT   |          |      |                 |                 |
| SUPPLEMENTARY               | NA   | ---      | ---  |                 |                 | CONFECTIONERY PRODS   | MT   |          |      |                 |                 |
| ANIMALS & ANIMAL PRODS      | NA   | ---      | ---  |                 |                 | SPICES                | MT   |          |      |                 |                 |
| ANIMALS-LIVE, EX PLTRY      | NA   | ---      | ---  |                 |                 | TOBACCO, UNMFD        | MT   |          |      |                 |                 |
| CATTLE-DUTIABLE             | MNO  |          |      |                 |                 | TOBACCO-FILLER        | MT   |          |      |                 |                 |
| MEATS AND MEAT PRODS        | MT   |          |      |                 |                 | TOBACCO-SCRAP         | MT   |          |      |                 |                 |
| MEATS-P, L, 88-482          | MT   |          |      |                 |                 | BEVERGES EX FR JUICE  | MLT  |          |      |                 |                 |
| MEATS-FRESH, FROZEN         | MT   |          |      |                 |                 | WINE                  | MLT  |          |      |                 |                 |
| BEEF AND VEAL               | MT   |          |      |                 |                 | MALT BEVERAGES        | MLT  |          |      |                 |                 |
| PORK                        | MT   |          |      |                 |                 | FEEDS & FODDERS       | NA   | ---      | ---  |                 |                 |
| MEATS-PREP, PRES            | MT   |          |      |                 |                 | GILSEEDS AND PRODS    | NA   | ---      | ---  |                 |                 |
| BEEF AND VEAL               | MT   |          |      |                 |                 | OILSEEDS & OILNUTS    | MT   |          |      |                 |                 |
| PORK                        | MT   |          |      |                 |                 | FLAXSEED              | MT   |          |      |                 |                 |
| MUTTON, GOAT, & LAMB        | MT   |          |      |                 |                 | SESAME SEED           | MT   |          |      |                 |                 |
| POULTRY & PRODUCTS          | NA   | ---      | ---  |                 |                 | OILS AND WAXES-VEG    | MT   |          |      |                 |                 |
| DAIRY PRODUCTS              | NA   | ---      | ---  |                 |                 | CASTOR OIL            | MT   |          |      |                 |                 |
| NONFAT DRY MILK             | MT   |          |      |                 |                 | COCONUT OIL           | MT   |          |      |                 |                 |
| CHEESE                      | MT   |          |      |                 |                 | OLIVE OIL             | MT   |          |      |                 |                 |
| CASEIN AND MIXTURES         | MT   |          |      |                 |                 | PALM OIL              | MT   |          |      |                 |                 |
| FATS OILS AND GREASES       | MT   |          |      |                 |                 | PALM KERNEL OIL       | MT   |          |      |                 |                 |
| HIDES AND SKINS             | NA   | ---      | ---  |                 |                 | OILCAKE AND MEAL      | MT   |          |      |                 |                 |
| SHEEP & LAMB SKINS          | MT   |          |      |                 |                 | COTTON, EX LINTERS    | MT   |          |      |                 |                 |
| FURSKINS                    | NA   | ---      | ---  |                 |                 | COTTON LINTERS        | MT   |          |      |                 |                 |
| WOOL-UMD, EX FREE           | MT   |          |      |                 |                 | SEEDS, FIELD & GARDEN | NA   | ---      | ---  |                 |                 |
| SAUSAGE CASINGS             | NA   | ---      | ---  |                 |                 | NURSERY STOCK         | NA   | ---      | ---  |                 |                 |
| OTHER ANIMAL PRODUCTS       | NA   | ---      | ---  |                 |                 | OTHER VEG PRODUCTS    | NA   | ---      | ---  |                 |                 |

76  
10

UNITED STATES DEPARTMENT OF AGRICULTURE  
WASHINGTON, D.C. 20250

POSTAGE AND FEES PAID  
U.S. DEPARTMENT OF  
AGRICULTURE  
AGR 101  
THIRD CLASS



### Economics and Statistics Service

The Economics and Statistics Service (ESS) collects data and carries out research on food and nutrition, international agricultural trade, natural resources, and rural development. The Economics unit researches and analyzes production and marketing of major commodities; foreign agriculture and trade; economic use, conservation, and development of natural resources; trends in rural population, employment, and housing and rural economic adjustment problems; and performance of agricultural industry. The Statistics unit collects data on crops, livestock, prices, and labor, and publishes official USDA State and national estimates through the Crop Reporting Board. Through its information program, ESS provides objective and timely economic and statistical information for farmers, government policymakers, consumers, agribusiness firms, cooperatives, rural residents, and other interested citizens.

END

DATE

FILMED

3-31-83

NTIS