



AgEcon SEARCH
RESEARCH IN AGRICULTURAL & APPLIED ECONOMICS

The World's Largest Open Access Agricultural & Applied Economics Digital Library

This document is discoverable and free to researchers across the globe due to the work of AgEcon Search.

Help ensure our sustainability.

Give to AgEcon Search

AgEcon Search

<http://ageconsearch.umn.edu>

aesearch@umn.edu

*Papers downloaded from **AgEcon Search** may be used for non-commercial purposes and personal study only. No other use, including posting to another Internet site, is permitted without permission from the copyright owner (not AgEcon Search), or as allowed under the provisions of Fair Use, U.S. Copyright Act, Title 17 U.S.C.*

PB83-155283

U.S. FOREIGN AGRICULTURAL TRADE STATISTICAL REPORT, FISCAL YEAR 198
1: A SUPPLEMENT TO FOREIGN AGRICULTURAL TRADE OF THE UNITED STATES:
ECONOMIC RESEARCH SERVICE, WASHINGTON, DC. INTERNATIONAL ECONOMIC
CS DIV. APR 82 308P

1 OF 4

PBB 83

155 283

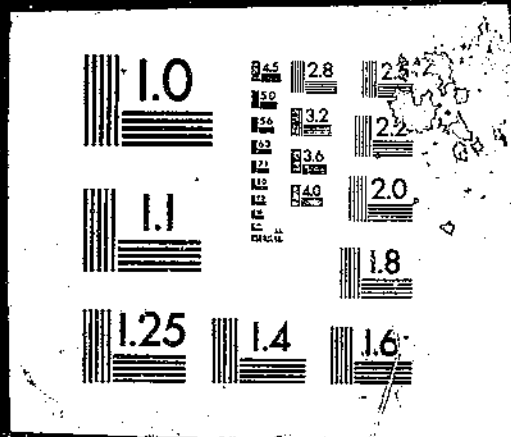

PB83-155283

U.S. Foreign Agricultural Trade Statistical
Report, Fiscal Year 1981: A Supplement to
Foreign Agricultural Trade in the United States

(U.S.) Economic Research Service
Washington, DC

Apr 82

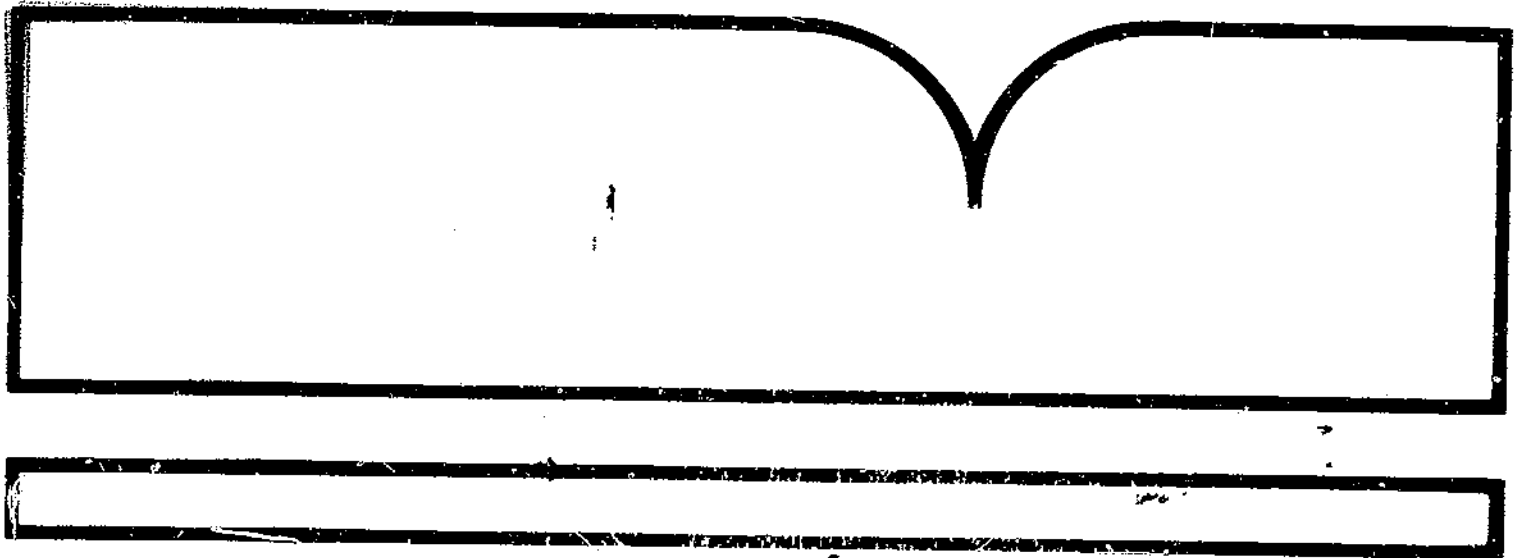

U.S. Department of Commerce
National Technical Information Service
NTIS

REPORT DOCUMENTATION PAGE		1. REPORT NO. Unnumbered	2.	3. Recipient's Accession No. PBA 3 155283
4. Title and Subtitle U.S. Foreign Agricultural Trade Statistical Report, Fiscal Year 1981			5. Report Date April 1982	
7. Author(s)			6.	
9. Performing Organization Name and Address International Economics Division Economic Research Service U.S. Department of Agriculture Washington, D.C. 20250			8. Performing Organization Rept. No. Unnumbered	
12. Sponsoring Organization Name and Address			10. Project/Task/Work Unit No.	
15. Supplementary Notes			11. Contract(C) or Grant(G) No. (C) (G)	
16. Abstract (Limit: 200 words) This statistical reference presents current and historic analytical data on U.S. foreign trade in agricultural products. Detailed tables cover commodity and country information for fiscal years 1980 and 1981, including value, quantity, and principal markets of agricultural imports and exports; exports under specified Government-financed programs; and transshipments of U.S. agricultural products through Canada.			13. Type of Report & Period Covered	
17. Document Analysis			14.	
a. Descriptors Agriculture Foreign trade Economic analysis Imports Exports Statistical data Foreign aid Value			19. Security Class (This Report) Unclassified	
b. Identifiers/Open-Ended Terms Agricultural products Transshipments			20. Security Class (This Page) Unclassified	
c. COSATI Field/Group			21. No. of Pages 22. Price Prices as of 1/1/82: Paper: Fiche: Cost codes are: for Paper and A01 for Fiche	
18. Availability Statement: National Technical Information Service 5285 Port Royal Road, Springfield, VA 22161			22. Price See box 17	



United States
Department of
Agriculture

Economic
Research
Service

U.S. Foreign Agricultural Trade Statistical Report, Fiscal Year 1981

PB83-155283

A Supplement to
Foreign Agricultural Trade
of the United States

NOTICE

The Economic Research Service will discontinue free general distribution of all publications, including Foreign Agricultural Trade of the United States. ERS must redirect its funds to maintain basic research and analytical programs. The May/June issue in this series will be available to most recipients only by subscription. Further details and ordering information are inside. You must subscribe promptly to assure continued service.

REPRODUCED BY
NATIONAL TECHNICAL
INFORMATION SERVICE
U.S. DEPARTMENT OF COMMERCE
SPRINGFIELD, VA. 22161



United States
Department of
Agriculture

Economic
Research
Service

Washington, D.C.
20250

April 12, 1982

To the readers of Foreign Agricultural Trade of the United States:

The Economic Research Service is eliminating free distribution of this and all other agency publications. Faced with budget reductions, we must redirect the funds in order to continue the agency's basic research and analytical programs.

The March/April issue of Foreign Agricultural Trade of the United States is the last you will receive for free. To continue receiving the report you must purchase a subscription.

Order your subscription using the form inside the back cover. The annual subscription fee for six issues of FATUS plus the two statistical supplements (calendar year and fiscal year) is \$19.00 for domestic subscribers and \$23.75 for foreign subscribers.

Please subscribe promptly to assure uninterrupted service.

A limited number of free subscriptions will be reserved for members of the press and government agencies. If you qualify, send your request for a free subscription on letterhead stationery to:

Thomas Warden, room 342 GHI Building
Economic Research Service
U. S. Department of Agriculture
Washington, D.C. 20250.

Sincerely,

Patrick M. O'Brien,
Assistant Director for Situation and Outlook
International Economics Division

U.S. FOREIGN AGRICULTURAL TRADE STATISTICAL REPORT, FISCAL YEAR
1981: A SUPPLEMENT TO THE FOREIGN AGRICULTURAL TRADE OF THE
UNITED STATES. International Economics Division, Economic
Research Service, U.S. Department of Agriculture.

ABSTRACT

This statistical reference presents current and historic analytical data on U.S. foreign trade in agricultural products. Detailed tables cover commodity and country information for fiscal years 1980 and 1981. Statistics for fiscal year 1981 are preliminary.

CONTENTS

Special Notice iv
Country designations and abbreviations..... vi
Country groupings viii
Abbreviations for units of quantity and commodities x
Commodity composition of U.S. agricultural exports xi
Commodity composition of U.S. agricultural imports xvi

Historical
Summaries

Table 1--Value of U.S. foreign trade and trade balance
(agricultural, nonagricultural), October-September
1968-81 1
Table 2--U.S. agricultural exports: Value of selected
commodities and groups, fiscal years 1968-81 2
Table 3--U.S. agricultural exports: Quantity of selected
commodities and groups, fiscal years 1968-81 5
Table 4--Export quantities of selected commodities,
October-September 1976-81..... 9
Table 5--Value of agricultural imports, fiscal years
1968-81 10
Table 6--U.S. agricultural imports: Value of selected com-
plementary commodities and groups, fiscal years 1972-81.. 11
Table 7--U.S. agricultural imports: Value of selected sup-
plementary commodities and groups, fiscal years 1971-81.. 12
Table 8--U.S. agricultural imports: Quantity of selected
complementary commodities and groups, fiscal years 1972-81 15
Table 9--U.S. agricultural imports: Quantity of selected
supplementary commodities and groups, fiscal years 1972-81 16

Exports

Table 10--U.S. agricultural exports: Value by commodity or
commodity group, fiscal years 1980 and 1981 19
Table 11--U.S. agricultural exports: Quantity and value by
commodity, fiscal years 1980 and 1981 20
Table 12--U.S. exports: Value of total, nonagricultural,
and agricultural by country, fiscal years 1980 and 1981 29
Table 13--U.S. agricultural exports: Value of total,
specified Government-financed programs, and commercial
by country, fiscal years 1980 and 1981 32

Exports-
Continued

Table 14--U.S. agricultural exports: Quantity, value, percent change, and principal markets by commodity groups, fiscal years 1980 and 1981 35

Table 15--U.S. agricultural exports: Quantity and value, commodity group by country, fiscal years 1980 and 1981 . 37

Table 16--U.S. agricultural exports: Quantity and value, commodity by country, fiscal years 1980 and 1981 59

Table 17--U.S. agricultural exports: Quantity and value by commodity group, fiscal years 1980 and 1981 110

Table 18--U.S. agricultural exports: Quantity and value, area by commodity group, fiscal years 1980 and 1981 112

Imports

Table 19--U.S. agricultural imports: Value by commodity or commodity group, fiscal years 1980 and 1981 160

Table 20--U.S. agricultural imports: Quantity and value by commodity, fiscal years 1980 and 1981 161

Table 21--U.S. agricultural imports: Quantity and value by commodity, fiscal years 1980 and 1981 181

Table 22--U.S. imports: Value of total, nonagricultural, and agricultural by country, fiscal years 1980 and 1981 188

Table 23--U.S. agricultural imports: Value of total, complementary, and supplementary by country, fiscal years 1980 and 1981 191

Table 24--U.S. agricultural imports: Quantity, value, percent change, and principal sources by commodity groups, fiscal years 1980 and 1981 194

Table 25--U.S. agricultural imports: Quantity and value, commodity group by country, fiscal years 1980 and 1981 196

Table 26--U.S. agricultural imports: Quantity and value, commodity by country, fiscal years 1980 and 1981 210

Table 27--U.S. agricultural imports: Quantity and value by commodity group, fiscal years 1980 and 1981 231

Table 28--U.S. agricultural imports: Quantity and value, area by commodity group, fiscal years 1980 and 1981 233

Transshipments

Table 29--Transshipments of U.S. agricultural products through Canada: Estimated quantity and value by commodity and destination, fiscal year 1980 277

Table 30--Transshipments of U.S. agricultural products through Canada: Estimated quantity and value by commodity and destination, fiscal year 1981 278

SPECIAL NOTICE

This statistical reference presents analytical tables showing current and historical data on U.S. foreign trade in agricultural products. Detailed tables cover commodity and country information for the most recent 2-year period. Statistics for fiscal year 1981 are preliminary.

U.S. foreign agricultural trade statistics in this report were derived from official data released by the Bureau of the Census. Agricultural commodities are defined as (1) nonmarine food products and (2) other products of agriculture which have not passed through complex processes of manufacture, such as fibers, raw hides and skins, fats and oils, beer, and wine. Such manufactured products as textiles, leather, boots and shoes, cigarettes, naval stores, forestry products, and distilled alcoholic beverages are not considered agricultural.

Exports

The trade statistics exclude shipments between the 50 States and Puerto Rico, between the 50 States and the island possessions, between Puerto Rico and the island possessions, among the island possessions, and intransit through the United States from one foreign country to another when documented as such by the U.S. Customs Bureau.

The export data in this report include "exports of domestic merchandise," defined as commodities grown, produced, or manufactured in the United States, and commodities of foreign origin which have been changed from the form in which they were imported. The export value is generally equivalent to a free-alongside-ship (f.a.s.) value at the U.S. port of export, based on the transaction price including inland transportation, insurance, and other costs incurred in placing the merchandise alongside the carrier.

Agricultural exports under specified Government-financed programs (table 13) include shipments under Public Law 480 programs, authorized by Public Law 83-480 as amended; and AID programs, authorized by P.L. 82-165, 83-665, and 87-195 as amended. Commercial exports include, in addition to unassisted commercial transactions, shipments of some commodities with governmental assistance in the form of (1) extension of credit guarantees for relatively short periods repayable in dollars plus interest by USDA's Commodity Credit Corporation, and (2) Export-Import Bank loans and medium-term loan guarantees. Apparent excesses of exports under specified Government programs over total exports, which result in negative values in the column "Agricultural exports outside specified Government programs," may be due to lags in reporting, differences in valuation procedures, or recording the export as destined for the country through which a transshipment occurred.

In commodity group-by-country data (table 15), 7-digit Schedule B commodity codes were summed to group totals. Each country listed under the groups accounted for 0.3 percent or more of the commodity group's export value with the following exceptions: Countries accounting for 0.1 percent or more of the wheat, rice, feed grains, grains and preparations, corn, wheat and wheat

products, grain sorghum, wheat and wheat flour, feed grains and products, and nonfat dry milk.

Commodity-by-country data (table 16) are printed at the 7-digit Schedule B commodity code level. Statistics on commodities valued under \$1 million are not shown, but are available for reference from machine tabulations in the World Analysis Branch, International Economics Division, Economic Research Service, U.S. Department of Agriculture. So-called "basket" classifications (28 commodities) were excluded because they consist of diverse items. Countries listed under commodity headings were selected on a percentage of commodity export values as follows: (1) commodities having an export value from \$1 million to \$5 million show countries accounting for 5 percent or more; (2) commodities with export values from \$5 million to \$20 million show countries accounting for 2 percent or more; (3) commodities with export values of \$20 million to \$50 million show countries accounting for 1 percent or more; and (4) commodities valued over \$50 million show countries accounting for 0.3 percent or more. Data on exports by selected commodity groups will be published as supplementary tables to this publication and made available on request.

Imports

Import data consist of "imports for consumption," representing entries for immediate consumption and withdrawals from bonded warehouses. The import value is defined as the "Customs value," based on the foreign market value, export value, or constructed value, and excludes import duties, freight, insurance, and other charges incurred in moving the commodity to the U.S. port.

Imports similar to agricultural commodities produced commercially in the United States and others that are interchangeable in use to any significant extent with such U.S. commodities are termed supplementary or partly competitive. All other commodities are considered complementary or noncompetitive.

In commodity group-by-country data (table 25), 7-digit TSUSA commodity codes were summed to group totals. Countries listed under each group accounted for 0.3 percent or more of the commodity group's import value with the following exceptions: Bananas, green coffee, cocoa beans, crude rubber, pork, and raw sugar were listed if they accounted for 0.1 percent or more.

Commodity-by-country data (table 26) are printed at the 7-digit Schedule A commodity code level. Basket classifications (31 commodities) were excluded. Countries listed under commodity headings were selected as follows: (1) commodities having an import value from \$1 million to \$5 million show countries accounting for 5 percent or more; (2) commodities with import values from \$5 million to \$20 million show countries accounting for 2 percent or more; (3) commodities with import values of \$20 million to \$50 million show countries accounting for 1 percent or more; and (4) commodities valued over \$50 million show countries accounting for 0.3 percent or more. The value of imports from "other countries" represents the difference between the commodity total and the sum from individual designated sources.

COUNTRY DESIGNATIONS AND ABBREVIATIONS

COUNTRY DESIGNATION	ABBREVIATION	COUNTRY DESIGNATION	ABBREVIATION
GREENLAND	GREENLD	NETHERLANDS	NETHLDS
CANADA	CANADA	BELGIUM AND LUXEMBOURG	BELGIUM
ST. PIERRE AND MIGUELON	SP MGEL	FRANCE	FRANCE
MEXICO	MEXICO	FEDERAL REPUBLIC OF GERMANY	FR GERM
GUATEMALA	GUATMAL	GERMAN DEMOCRATIC REPUBLIC	GERM DR
BELIZE	BELIZE	AUSTRIA	AUSTRIA
EL SALVADOR	SALVADR	CZECHOSLOVAKIA	CZECHO
HONDURAS	HONDURA	HUNGARY	HUNGARY
NICARAGUA	NICARAG	SWITZERLAND	SWITZLD
COSTA RICA	C RICA	ESTONIA	ESTONIA
PANAMA (INC CANAL ZONE)	PANAMA	LATVIA	LATVIA
BERMUDA	BERMUDA	LITHUANIA	LITHUAN
BAHAMAS	BAHAMAS	POLAND	POLAND
CUBA	CUBA	U.S.S.R.	U.S.S.R.
JAMAICA	JAMAICA	AZORES	AZORES
TURKS AND CAICOS ISLANDS	TURK IS	SPAIN	SPAIN
CAYMAN ISLANDS	CAYMAN	PORTUGAL	PORTUGL
HAITI	HAITI	GIBRALTAR	GIBRALT
DOMINICAN REPUBLIC	DOM REP	MALTA AND GOZO	MALTA
LEEWARD AND WINDWARD ISLANDS	LW WW I	ITALY	ITALY
BARBADOS	BARBADO	YUGOSLAVIA	YUGOSLV
TRINIDAD AND TOBAGO	TRINID	ALBANIA	ALBANIA
NETHERLANDS ANTILLES	N ANTIL	GREECE	GREECE
FRENCH WEST INDIES	F W IND	ROMANIA	ROMANIA
COLOMBIA	COLOMB	BULGARIA	BULGAR
VENEZUELA	VENEZ	TURKEY	TURKEY
GUYANA	GUYANA	CYPRUS	CYPRUS
SURINAME	SURINAM	SYRIA	SYRIA
FRENCH GUIANA	F GUIAN	LEBANON	LEBANON
ECUADOR	ECUADOR	IRAQ	IRAQ
PERU	PERU	IRAN	IRAN
BOLIVIA	BOLIVIA	ISRAEL	ISRAEL
CHILE	CHILE	JORDAN	JORDAN
BRAZIL	BRAZIL	GAZA STRIP	GAZA ST
PARAGUAY	PARAGUA	KUWAIT	KUWAIT
URUGUAY	URUGUAY	SAUDI ARABIA	S ARAB
ARGENTINA	ARGENT	CATAR	GATAR
OTHER SOUTH AMERICA	O SC AM	UNITED ARAB EMIRATES	ARAB EM
ICELAND	ICELAND	YEMEN (SANA)	YEMEN S
SWEDEN	SWEDEN	YEMEN (ADEN)	YEMEN A
NORWAY	NORWAY	OMAN	OMAN
FINLAND	FINLAND	BAHRAIN	BAHRAIN
DENMARK	DENMARK	AFGHANISTAN	AFGHAN
UNITED KINGDOM	U KING	INDIA	INDIA

COUNTRY DESIGNATIONS AND ABBREVIATIONS--CONTINUED

COUNTRY DESIGNATION	ABBREVIATION	COUNTRY DESIGNATION	ABBREVIATION
IRELAND	IRELAND	PAKISTAN	PAKISTN
NEPAL	NEPAL	IVORY COAST	IVY CST
BANGLADESH	BNGLD SH	GHANA	GHANA
SRI LANKA (CEYLON)	SRI LKA	THE GAMBIA	GAMBIA
BURMA	BURMA	NIGER	NIGER
THAILAND	THAILND	TOGO	TOGO
VIETNAM	VIETNAM	NIGERIA	NIGERIA
LAOS	LAOS	CENTRAL AFRICAN EMPIRE	C AF EM
KAMPUCHEA (CAMBODIA)	KAMPUCH	GABON	GABON
MALAYSTA	MALAYSA	CHAD	CHAD
SINGAPORE	SINGAPR	ST HELENA	S HELNA
INDONESIA	INDNSIA	MADEIRA ISLANDS	MADEIRA
BRUNEI	BRUNEI	UPPER VOLTA	U VOLTA
PHILIPPINES	PHIL R	BENIN (DAHOMEY)	BENIN
MACAO	MACAO	ANGOLA	ANGOLA
SOUTHERN ASIA NEC	SO ASIA	CONGO (BRAZZAVILLE)	CO BRAZ
CHINA MAINLAND	CHINA M	WESTERN AFRICA N.E.C.	W AF
CHINA TAIWAN	TAIWAN	LIBERIA	LIBERIA
MONGOLIA	MONGOLA	ZAIRE	ZAIRE
NORTH KOREA	NO KOR	BURUNDI	BURUNDI
KOREA, REPUBLIC OF	KOR REP	RWANDA	RWANDA
HONG KONG	HG KONG	SOMALIA	SOMALIA
JAPAN	JAPAN	ETHIOPIA	ETHIOP
AUSTRALIA	AUSTRAL	DJIBOUTI	DJIBOUTI
PAPUA NEW GUINEA	NEW GUI	UGANDA	UGANDA
NEW ZEALAND	N ZEAL	KENYA	KENYA
WESTERN SAMOA	W SAMOA	SEYCHELLES	SEYCHEL
SOUTHERN PACIFIC ISLANDS	SO P IS	BRITISH INDIAN OCEAN TERRITORY	B IND O
FRENCH PACIFIC ISLANDS	FR P IS	TANZANIA	TNZANIA
TRUST TERRITORY OF PACIFIC IS	T PAC I	MAURITIUS	MAURIT
MOROCCO	MOROC	MOZAMBIQUE	MOZAMBQ
ALGERIA	ALGERIA	MALAGASY REPUBLIC (MADAGASCAR)	MALACAS
TUNISIA	TUNISIA	COMOROS	COMOROS
LIBYA	LIBYA	FRENCH INDIAN OCEAN AREAS	F IND O
EGYPT	EGYPT	REPUBLIC OF SOUTH AFRICA	REP SAF
SUDAN	SUDAN	NAMIBIA	NAMIBIA
CANARY ISLANDS	CNRY I	BOTSWANA	BOTSWAN
SPANISH AFRICA NEC	O SP AF	ZAMBIA	ZAMBIA
EQUATORIAL GUINEA	EQ GUIN	SWAZILAND	SWAZLND
MAURITANIA	MAURITN	ZIMBABWE (RHODESIA)	ZMBABWE
CAMEROON	CAMROCN	MALAWI	MALAWI
SENEGAL	SENEGAL	LESOTHO	LESOTHO
MALI	MALI		
GUINEA	GUINEA		
SIERRA LEONE	SIER LN		

COUNTRY GROUPINGS

NORTH AMERICA
GREENLAND
CANADA
ST. PIERRE AND MIQUELON

LATIN AMERICA
MEXICO

CENTRAL AMERICA
GUATEMALA
BELIZE
EL SALVADOR
HONDURAS
NICARAGUA
COSTA RICA
PANAMA

CARIBBEAN
BERMUDA
BAHAMAS
CUBA
JAMAICA
TURKS AND CAICOS ISLANDS
CAYMAN ISLANDS
HAITI
DOMINICAN REPUBLIC
LEEWARD AND WINDWARD ISLANDS
BARBADOS
TRINIDAD AND TOBAGO
NETHERLANDS ANTILLES
FRENCH WEST INDIES

SOUTH AMERICA
COLOMBIA
VENEZUELA
GUYANA
SURINAME
FRENCH GUIANA
ECUADOR
PERU
BOLIVIA
CHILE
BRAZIL
PARAGUAY
URUGUAY
ARGENTINA
OTHER SOUTH AMERICA

EUROPE
WESTERN EUROPE
EUROPEAN COMMUNITY (EC-5)
BELGIUM AND LUXEMBOURG
DENMARK
FRANCE
GERMANY, FED. RFP.
IRELAND
ITALY
NETHERLANDS
UNITED KINGDOM

OTHER WESTERN EUROPE
ICELAND
SWEDEN
NORWAY
FINLAND
AUSTRIA
SWITZERLAND
AZORES
SPAIN
PORTUGAL
GIBRALTAR
MALTA AND GOZO
GREECE

EASTERN EUROPE, EXCLUDING U.S.S.R.
GERMAN DEMOCRATIC REP.
CZECHOSLOVAKIA
HUNGARY
POLAND
YUGOSLAVIA
ALBANIA
ROMANIA
BULGARIA

U.S.S.R.
ESTONIA
LATVIA
LITHUANIA
U.S.S.R.

ASIA
WEST ASIA
TURKEY
CYPRUS
SYRIA
LEBANON
IRAQ
IRAN
ISRAEL
JORDAN
GAZA STRIP
KUWAIT
SAUDI ARABIA
QATAR
UNITED ARAB EMIRATES
YEMEN (SANA)
YEMEN (ADEN)
OMAN
BAHRAIN

SOUTH ASIA
AFGHANISTAN
INDIA
PAKISTAN
NEPAL
BANGLADESH
SRI LANKA
EAST AND SOUTHEAST ASIA
JAPAN
CHINA MAINLAND
CHINA TAIWAN

EAST AND SOUTHEAST ASIA, EX JAPAN,
CHINA MAINLAND AND CHINA TAIWAN
BURMA
THAILAND
VIETNAM
LAOS
KAMPUCHEA
MALAYSIA
SINGAPORE
INDONESIA
BRUNEI
PHILIPPINES
MACAO
SOUTHERN ASIA, NEC
MONGOLIA
NORTH KOREA
KOREA, REPUBLIC OF
HONG KONG

OCEANIA
AUSTRALIA
PAPUA NEW GUINEA
NEW ZEALAND
WESTERN SAMOA
SOUTHERN PACIFIC ISLANDS
FRENCH PACIFIC ISLANDS
TRUST TERRITORY OF PACIFIC ISLANDS
PACIFIC ISLANDS, NEC

COUNTRY GROUPINGS--CONTINUED

AFRICA

NORTH AFRICA

MOROCCO
ALGERIA
TUNISIA
LIBYA
EGYPT

OTHER AFRICA

SUDAN
CANARY ISLANDS
SPANISH AFRICA, N.E.C.
WESTERN SAHARA
EQUATORIAL GUINEA
MAURITANIA
CAMEROON
SENEGAL
MALI
GUINEA
SIERRA LEONE
IVORY COAST
GHANA
THE GAMBIA
NIGER
TOGO
NIGERIA
CENTRAL AFRICAN EMPIRE
GABON
CHAD
ST. HELENA
MADEIRA ISLANDS
UPPER VOLTA
BENIN
ANGOLA
CONGO (BRAZZAVILLE)
WESTERN AFRICA, W.E.C.
LIBERIA
ZAIRE
BURUNDI
RWANDA
SOMALIA
ETHIOPIA
DJIBOUTI
UGANDA
KENYA
SEYCHELLES
BRITISH INDIAN OCEAN TERRITORY
TANZANIA
MAURITIUS
MOZAMBIQUE
MALAGASY REPUBLIC (MADAGASCAR)
COMOROS
FRENCH INDIAN OCEAN AREAS
REPUBLIC OF SOUTH AFRICA
NAMIBIA
BOTSWANA
ZAMBIA
SWAZILAND
ZIMBABWE
MALAWI
LESOTHO

DESTINATION UNKNOWN (TO CANADA FOR
TRANSSHIPMENT)

DEVELOPED COUNTRIES

CANADA
WESTERN EUROPE
ISRAEL
JAPAN
AUSTRALIA
NEW ZEALAND
REPUBLIC OF SOUTH AFRICA
DESTINATION UNKNOWN (TRANSSHIPMENT)

LESS DEVELOPED COUNTRIES

GREENLAND AND ST. PIERRE AND MIQUELON.
LATIN AMERICA, EXCEPT CUBA
WEST ASIA, EXCEPT ISRAEL
SOUTH ASIA
CHINA TAIWAN
E & SE ASIA, EX JAPAN, CHINA MAINLAND
MONGOLIA, VIETNAM, AND NORTH KOREA

LESS DEVELOPED COUNTRIES--CONTINUED

OCEANIA, EX AUSTRALIA AND NEW ZEALAND
AFRICA, EX REPUBLIC OF SOUTH AFRICA

CENTRAL PLAN

CUBA
EASTERN EUROPE
U.S.S.R.
CHINA MAINLAND
MONGOLIA
VIETNAM
NORTH KOREA

CENTRAL PLAN-EUROPE (INCLUDING U.S.S.R.)

EASTERN EUROPE, EXCLUDING U.S.S.R.
U.S.S.R. (INC. ESTONIA, LATVIA, AND
LITHUANIA)

CENTRAL PLAN-ASIA

CHINA MAINLAND
MONGOLIA
VIETNAM
NORTH KOREA

CACH

GUATEMALA
EL SALVADOR
HONDURAS
NICARAGUA
COSTA RICA

LAFTA

MEXICO
COLOMBIA
VENEZUELA
ECUADOR
PERU
BOLIVIA
CHILE
BRAZIL
PARAGUAY
URUGUAY
ARGENTINA

CCM

BELIZE
JAMAICA
TURKS AND CAICOS ISLANDS
CAYMAN ISLANDS
LEEWARD AND WINDWARD ISLANDS
BARBADOS
TRINIDAD AND TOBAGO
GUYANA

OPEC

VENEZUELA
ECUADOR
IRAN
IRAG
KUWAIT
SAUDI ARABIA
QATAR
UNITED ARAB EMIRATES
ALGERIA
LIBYA
NIGERIA
GABON
INDONESIA

COMECON

GERMAN DEMOCRATIC REPUBLIC
CZECHOSLOVAKIA
HUNGARY
ROMANIA
BULGARIA
U.S.S.R.
ESTONIA
LATVIA
LITHUANIA
POLAND

ABBREVIATIONS FOR UNITS OF QUANTITY AND COMMODITIES

ABBREVIATION	DESCRIPTION	ABBREVIATION	DESCRIPTION
ADV	ADVANCED	MLD	MILLED
ALC	ALCOHOL	MLT	THOUSAND LITERS
B	BREEDING	MNO	THOUSAND NUMBER
B/FAT	BUTTERFAT	MO	MONTH
BEV	BEVERAGES	MT	METRIC TONS (2204.622LBS)
BLK	BLACK	MTRLS	MATERIALS
BR	BRINE	MXD	MIXED
C	CENTS	N	NOT
CAP	CAPSULES	N/O	NOT OVER
CERT	CERTIFIED	N/R	NOT FOR RELIEF
CHEM	CHEMICAL	N/S	NOT STEMMED
CIG	CIGARETTE	NA	NOT AVAILABLE
CND	CANNED	NAT	NATURAL
COLOR	COLOR	NEC	NOT ELSEWHERE CLASSIFIED
CONC	CONCENTRATED, CONCENTRATES	NES	NOT ELSEWHERE SPECIFIED
COND	CONDENSED	NO	NUMBER
CONT	CONTAINER	NSPF	NOT SPECIFICALLY PROVIDED
CRD	CRUDE		FOR
CRT	CRATE	O/W	OVER QUOTA
CSNG	CASINGS	O/20	VALUED OV 20 CENTS PER LB
DEG	DEGREES	ORG	ORIGINAL
DIA	DIAMETER	OV	OVER
DOMEST	DOMESTIC	OZ	OUNCE
DOZ	DOZEN	PHOTO	PHOTOGRAPHIC
DRD	DRIED	PKD	PACKED
ED	EDIBLE	PKLD	PICKLED
EVAP	EVAPORATED	PREP	PREPARATIONS, PREPARED
EVIS	EVISCERATED	PRES	PRESERVED
EX	EXCLUDING, EXCEPT	PROC	PROCESSED
EXT	EXTRACT	PROD	PRODUCTION
FIB	FIBER	PT	PLATINUM, FOX FURSKIN
FL	FLOUR	Q	QUOTA
FLR	FILLER	R	RELIEF
FR	FRESH	RET	RETURNED
FRZ	FROZEN	RGH	ROUGH
GAL	GALLON	SHD	SHADE
GRAT	GRATING	SL	SLICED
GR EQ	GRAIN EQUIVALENT	SP	SPECIAL
GTN	GREAT NORTHERN	ST	STAPLE
HH	HOTHOUSE	STMD	STEMMED
HOTPK	HOT PACK	SUB	SUBSTITUTES
IN	INCHES	TT	TRUST TERRITORY
INC	INCLUDING	TURK	TURKISH
INED	INEDIBLE	UNMLD	UNMILLED
K	KIBBLED	UNSTMD	UNSTEMMED
LB	POUND	VEG	VEGETABLE
LF	LEAF	W/O	WITHOUT
LIT	LITERS	>	GREATER THAN
LV	LOAVES	<	LESS THAN
MFG	MANUFACTURED, MANUFACTURING	11/1-3/31	SEASONAL TARIFF RATES
MISC	MISCELLANEOUS	#	POUNDS

COMMODITY COMPOSITION OF U.S. AGRICULTURAL EXPORTS

1010	TOTAL	---	:	1055120	TURKEYS-WHOLE, FR, FRZ	MT
1020	ANIMALS & ANIMAL PRODUCTS	NA	:	1055140	TURKEY PARTS-FRESH,FROZEN	MT
1030	ANIMALS-LIVE, EX POULTRY	NA	:		OTHER POULTRY MEAT,FR,FRZ	
1040	CATTLE-LIVE	MNO	:	1056100	POULTRY,NEC-FRESH,FROZEN	MT
1004120	CATTLE-BEEF,BREEDING,MALES	NO	:	1057100	POULTRY LIVER-FR,FRZ,SALTED	MT
1004140	CATTLE-BEEF,BREEDING,FEMALES	NO	:	1190	POULTRY MEATS-PREP	MT
1004160	CATTLE-DAIRY,BREEDING,MALES	NO	:	1058100	POULTRY, NEC-EX SOUP,CANNED	MT
1004180	CATTLE-DAIRY,BREEDING,FEMALES	NO	:	1058300	POULTRY,OTHERWISE,PREP,PRES	MT
1004190	CATTLE-EXCEPT BREEDING	NO	:	1200	EGGS	NA
	OTHER LIVE ANIMALS		:	1195100	EGGS-SHELL FOR HATCHING	DOZ
1007100	HORSES-BREEDING	NO	:	1195300	EGGS-SHELL,EXCEPT HATCHING	DOZ
1007200	HORSES-EX BR,ASSES,MULES,ETC	NO	:	1196520	EGG ALBUMIN DRIED	MT
1008200	SHEEP AND LAMBS	NO	:	1196540	EGGS-DRIED	MT
1008300	SWINE-LIVE	NO	:	1197020	ALBUMIN-PRESERVED, EX DRIED	MT
1009620	ANIMALS,LIVE CFLY FOR FOOD	NO	:	1197040	EGGS-PRESERVED,EXCEPT DRIED	MT
1060	MEATS AND MEAT PRODUCTS	MT	:		OTHER POULTRY PRODUCTS	
1070	MEATS-FRESH,FROZEN	MT	:	1860500	BIRD FEATHERS AND DOWN	MT
1080	BEEF AND VEAL,FRESH,FRZ	MT	:	1210	DAIRY PRODUCTS	NA
1061025	BEEF-EX OFFALS BONE IN FR,FRZ	MT	:	1215	EVAP & COND MILK	MT
1061060	BEEF-EX OFF W/O BONE FR,FRZ	MT	:	1153000	MILK,CREAM-EVAPORATED,CANNED	MT
1061080	VEAL-EX OFFALS,FRESH,FROZEN	MT	:	1153500	MILK,CREAM-CONDENSED, CANNED	MT
1073820	BEEF, PREP, FR, FROZEN	MT	:	1154000	MILK,CREAM-EVAP,COND,IN BULK	MT
1073840	VEAL-PREP, FRESH OR FROZEN	MT	:	1220	NONFAT DRY MILK	MT
1090	PORK-FRESH,FROZEN	MT	:	1155020	MILK-NONFAT DRY, RELIEF	MT
1064020	PORK CARCASSES-FRESH,FROZEN	MT	:	1155040	MILK-NONFAT DRY,NOT RELIEF	MT
1054040	PORK HAMS,SHOULDERS-FR,FROZEN	MT	:	1225	BUTTER, INC ANHYDROUS	MT
1064060	PORK,NEC-EX OFFALS,FR,FROZEN	MT	:	1160100	BUTTER	MT
1073715	PORK,PREPARED,FRESH, FROZEN	MT	:	1777320	ANHYDROUS MILK FAT	MT
1100	VARIETY MEATS-FRESH,FROZEN	MT	:	1235	CHEESE	MT
1068200	BEEF TONGUES-FRESH, FROZEN	MT	:	1171700	CHEESE-CHEDDAR	MT
1068400	BEEF LIVERS-FRESH, FROZEN	MT	:	1178200	CHEESE-AMERICAN-TYPE EX CHEDDAR	MT
1068600	BEEF OFFALS,NEC-FRESH,FROZEN	MT	:	1178600	CHEESE-NEC	MT
1068800	VEAL-OFFALS, FRESH, FROZEN	MT	:		OTHER DAIRY PRODUCTS	
1069000	SHEEP-LAMBS,OFFALS,FR,FRZ	MT	:	1150100	MILK AND CREAM-FRESH,SOUR	MT
1069200	PORK LIVERS-FRESH, FROZEN	MT	:	1155700	MILK-CREAM, DRY	MT
1069400	PORK OFFALS,NEC-FRESH,FROZEN	MT	:	1180000	WHEY-FLUID	LIT
1069600	EDIBLE OFFALS,NEC-FR,FROZEN	MT	:	1180500	WHEY-DRIED	MT
1076200	MEAT,OFFALS,PREP,FR,FRZ	MT	:	1181000	YOGURT & OTHER FERMENTED MILK	MT
	OTHER MEATS-FRESH,FROZEN		:	1181200	INFANTS DIETARY SUPPLEMENTS,DRD	MT
1062500	SHEEP-LAMB MEAT, FR, FRZ	MT	:	1181700	DIETETIC FOODS, NEC,DRIED	MT
1055100	HORSEMEAT FRESH, FROZEN	MT	:	1182500	ICE CREAM	LIT
1055200	MEAT,NEC, FRESH, FROZEN	MT	:	1185000	MILK PRODUCTS, NSPF	---
1110	MEATS-PREP,PRES	MT	:	1186000	MILK PRODUCTS, NSPF	---
1120	BEEF	MT	:	4921600	CASEIN,PEPTONES,DEXTRINS,DERIV	MT
1074200	BEEF-VEAL, CANNED	MT	:	4923510	LACTOSE-CRUDE & REFINED	MT
1074600	BEEF-VEAL,OTHERWISE PREP,PRES	MT	:	8183100	FOOD PRODUCTS FOR RELIEF	---
1130	PORK	MT	:	1250	FATS,OILS AND GREASES	MT
1073725	PORK, CANNED	MT	:	1255	LARD	MT
1073740	BACON-CURED,EXCEPT CANNED	MT	:	1775000	LARD	MT
1073750	HAM,SHOULDER-CURED,EX CANNED	MT	:	1260	TALLOW-INEDIBLE	MT
1073770	PORK, NEC-CURED,EXCEPT CANNED	MT	:	1775640	TALLOW-INEOIBLE	MT
	OTHER MEATS,PREP,PRES		:		OTHER ANIMAL FATS,OILS	
1070100	SAUSAGE,FRANKS,ETC-CANNED	MT	:	1775220	OLEO OIL & OLEO STEARIN EDIBLE	MT
1070200	SAUSAGE,FRANKS,ETC-EX CANNED	MT	:	1775240	OLEO OIL & OLEO STEARIN-INED	MT
1076400	MEAT & OFFALS,NEC-CANNED	MT	:	1775620	TALLOW-EDIBLE	MT
1076600	MEAT & OFFALS,NEC-PREPARED	MT	:	1775900	WOOL GREASE	MT
1078000	MEAT EXTRACTS AND JUICES	MT	:	1777360	CHOICE WHITE GREASE	MT
1821200	BALLS, HASH, PASTE, PUD ETC	MT	:	1777380	FATS,OILS,GREASES,NEC-ANIMAL	MT
1140	POULTRY & POULTRY PRODUCTS	NA	:	1787040	OTHER BAKING OR FRYING FATS	MT
1150	POULTRY-LIVE	NA	:	1789000	OILS-OTHER MIXTURE,NSPF	MT
1155	BABY CHICKS-BREEDER	MNO	:	4901300	STEARIN ACID	MT
1000220	BABY CHICKS-BREEDER STOCK	NO	:	1280	HIDES AND SKINS	NA
1156	BABY CHICKS-EX BREEDER	MNO	:	1290	CATTLE HIDES	MNO
1000240	BABY CHICKS-EX BREEDER STOCK	NO	:	1295	CATTLE HIDES-WHOLE	MNO
	OTHER POULTRY-LIVE		:	1201400	HIDES-CATTLE, WHOLE	NO
1000260	TURKEY POULTS-LIVE	NO	:		OTHER CATTLE HIDES	
1000280	DUCK,GEESE,GUINEAS,LIVE	NO	:	1201755	HIDES-CATTLE, EXCEPT WHOLE	NO
1001000	POULTRY, NEC-DOMESTIC, LIVE	NO	:	1201765	HIDES-CATTLE, PIECES	MT
1160	POULTRY MEATS	MT	:		OTHER HIDES AND SKINS	
1165	POULTRY MEAT-FR,FRZ	MT	:	1202044	HIDES-EQUINE	MT
1170	CHICKENS,FRESH,FROZEN	MT	:	1201720	SKINS-CALF	NO
1054120	CHICKENS,YOUNG-WHOLE,FR,FRZ	MT	:	1201740	SKINS-KIP	NO
1054140	CHICKENS,EX YOUNG-WHL,FR,FRZ	MT	:	1202022	SKINS-SHEEP,LAMB,W/O WOOL	NO
1054160	CHICKEN PARTS-FRESH,FROZEN	MT	:	1202047	SKINS-GOAT & KID,UNDRESSED	NO
1180	TURKEYS,FRESH,FROZEN	MT	:	1202090	HIDES, SKINS, NEC-UNDRESSED	NA

CONTINUED--

COMMODITY COMPOSITION OF U.S. AGRICULTURAL EXPORTS--CONTINUED

1230000	SKINS-SHEEP,LAMB,WITH WOOL	NO	:		
1300	FURSKINS	NA	:		
1241511	FOX	NO	:	1312020	CORNMEAL-RELIEF
1241525	MINK	NO	:	1312040	CORNMEAL-EDIBLE,NOT RELIEF
1241527	MUSKRAT	NO	:	1312060	CORN GRITS AND HOMINY
1241528	NUTRIA	NO	:	1312080	CORNMEAL AND FLOUR
1241558	FURSKINS,NEC	NO	:	1312600	OATMEAL AND GROATS
1241700	FUR, TAILS, PAWS, PIECES	NO	:	1321700	MALT AND MALT FLOUR
3060400	WOOL,HAIR ON SKIN	MT	:	1324020	CORN STARCH,INC MILO
1320	OTHER ANIMAL PRODUCTS	NA	:	1823120	OATMEAL & OATS,ROLLED,ETC
1865700	HAIR,BRISTLES,CRUDE	MT	:	1466	BLENDED FOOD PRODUCTS
1905920	SAUSAGE CASING-HOG,NATURAL	MT	:	1829715	CORN-SOYA-MILK BLENDS-RELIEF
1905940	SAUSAGE CASING, NEC	MT	:	1829720	CORN-SOYA-MILK BLEND
1911520	BULL SEMEN	NA	:	1829725	WHEAT-FLOUR-SOYA BLENDS-R
1912500	ANIMAL MATERIALS,NEC-CRUDE	NA	:	1829730	WHEAT-FLOUR-SOYA BLEND
3060520	WOOL,N/FINER 58	MT	:		OTHER GRAIN PRODUCTS
3060530	WOOL N/FINER THAN 58	MT	:	1301700	BUCKWHEAT AND CANARY SEED
3060540	WOOL,FINER 58	MT	:	1303460	POPCORN
3060560	WOOL FINER THAN 58	MT	:	1306000	RYE-UNMILLED
3069000	MOHAIR	MT	:	1314520	CEREAL FLOUR-NONWHEAT
3069100	MOHAIR	MT	:	1314540	CEREAL MEAL AND GROATS, NEC
3069500	HAIR,FINE ANIMAL,NEC-UNCOMBED	MT	:	1322700	MALT EXTRACT
3,69600	HAIR EX MOHAIR	MT	:	1324040	STARCHES, NEC AND INULIN
3080800	SILK-RAW AND WASTE	MT	:	1822040	BAKERY PRODUCTS-EXCEPT FROZEN
4550700	ANIMAL MATERIALS,NEC-CRUDE	MT	:	1822500	BREAD YEAST LEAVENED
4552100	GELATIN-EDIBLE GRADE	MT	:	1823160	CEREAL-PREPARED FOR SERVING
4554900	GLUES,ADHESIVES-ANIMAL,VEG	MT	:	1823140	CEREAL-PREP FOR COOKING
4804000	BONE MEAL	MT	:	1827000	WILD RICE CRUDE OR PROCESSED
13506	GRAINS AND PREPARATIONS	NA	:	1829705	FLOUR-PANCAKE,OTHER MIXES
1360	WHEAT AND PRODUCTS	MT	:	1932000	SEALING, COMMUNION WAFERS,ETC
1370	WHEAT AND WHEAT FLOUR	MT	:	4923000	DEXTRINE
1380	WHEAT	MT	:	1480	FRUITS AND PREPARATIONS
1306520	WHEAT-UNMILLED, RELIEF	MT	:	1490	FRUITS-FRESH
1306540	WHEAT-UNMILLED, NOT RELIEF	MT	:	1500	CITRUS
1390	WHEAT FLOUR-GRAIN EQ	MT	:	1471500	GRAPEFRUIT-FRESH
1314010	DURUM FLOUR AND SEMOLINA, R	MT	:	1471900	LEMONS-FRESH
1314020	DURUM FLOUR AND SEMOLINA/R	MT	:	1472200	LIMES-FRESH
1314030	WHEAT FLOUR-RELIEF	MT	:	1473120	TANGERINES, FRESH
1314040	WHEAT FLOUR-ALL U.S.WHEAT,N/R	MT	:	1473130	ORANGES TEMPLE
1314090	WHEAT MEAL & GROATS	MT	:	1473140	OTHER ORANGES
1395	BULGUR & ROLLED WHEAT	MT	:	1473500	CITRUS FRUITS, NEC-FRESH
1314050	BULGUR WHEAT-RELIEF	MT	:	1510	OTHER FRUITS,FRESH
1314060	BULGUR WHEAT-NOT RELIEF	MT	:	1461000	APPLES-FRESH
	OTHER WHEAT PRODUCTS			1463500	AVOCADOS-FRESH
1823800	MACARONI,SPAGHETTI,ETC	MT	:	1464500	BANANAS, PLANTAINS-FRESH
1410	RICE	MT	:	1465300	BLUEBERRIES-FRESH
1305000	RICE-IN HUSK,UNMILLED	MT	:	1465500	STRAWBERRIES-FRESH
1305520	RICE-HUSKED,BROWN,LONG	MT	:	1466500	BERRIES, NEC-FRESH
1305540	RICE-HUSKED,BROWN,MEDIUM	MT	:	1468520	CHERRIES-SWEET, FRESH
1305560	RICE-HUSKED,BROWN,SHORT	MT	:	1468540	CHERRIES-TART, FRESH
1305580	RICE-HUSKED,BROWN,MIXED	MT	:	1476500	GRAPES-FRESH
1313010	RICE-RELIEF	MT	:	1481700	CANTALOUPE-FRESH
1313015	RICE-HEAD,LONG GRAIN N/RELIEF	MT	:	1482000	WATERMELON-FRESH
1313020	RICE-PARBOILED	MT	:	1482700	MELONS, NEC-FRESH
1313025	RICE-HEAD,EX LONG N/RELIEF	MT	:	1487500	PEACHES & NECTARINES-FRESH
1313030	RICE-N/O 74% BROKEN,LONG	MT	:	1488500	PEARS-FRESH
1313040	RICE-N/O 74% BROKEN,MEDIUM	MT	:	1491700	PRUNES AND PLUMS-FRESH
1313050	RICE-N/O 74% BROKEN,SHORT	MT	:	1493000	STONE FRUIT-EX TROPICAL,FRESH
1313060	RICE-N/O 74% BROKEN,MIXED	MT	:	1493020	PAPAYA, FRESH
1313070	RICE-OVER 74% BROKEN KERNELS	MT	:	1493040	FRUIT,EDIBLE,FRESH,NSPF
1313080	RICE MEAL AND FLOUR	MT	:	1530	FRUITS-DRIED
1430	FEED GRAINS & PRODUCTS	MT	:	1501200	APPLES-DRIED
1440	FEED GRAINS	MT	:	1502200	STONE-FRUITS, DRIED
1445	BARLEY	MT	:	1504500	DATES-DRIED
1301000	BARLEY-UNMILLED	MT	:	1505200	FIGS-DRIED
1301020	BARLEY FOR MALTING PURPOSES	MT	:	1506500	RAISINS-DRIED
1301040	BARLEY, NSPF	MT	:	1508000	PRUNES-DRIED
1450	CORN	MT	:	1508500	FRUIT, NEC-DRIED
1303200	CORN-UNMILLED, RELIEF	MT	:	1509000	FRUIT, MIXED-DRIED
1303465	YELLOW CORN-UNMILLED	MT	:	1540	FRUITS-CANNED
1303475	OTHER CORN-UNMILLED	MT	:	1511000	APRICOTS-PREPARED,PRES,CANNED
1460	GRAIN SORGHUMS	MT	:	1512000	CHERRIES-MARASCHINO
1304040	GRAIN SORGHUMS-EX SEED,UNMLO	MT	:	1512520	CHERRIES, SWEET VARIETIES, CND
1463	OATS	MT	:	1512540	CHERRIES, TART VARIETIES, CND
1304500	OATS-UNMILLED	MT	:	1513000	BERRIES, INC CRANBERRY SAUCE, CND
				1514020	GRAPEFRUIT-PREP,PRES,CANNED

CONTINUED--

COMMODITY COMPOSITION OF U.S. AGRICULTURAL EXPORTS--CONTINUED

1514040	OTHER CITRUS FRUITS AND MIXTURES	MT	:	1354940	POTATOES-FRESH NOT SEED	MT
1516000	PEACHES AND NECTARINES, CND	MT	:	1355300	TOMATOES-FRESH	MT
1517000	PEARS-PREPARED, PRES, CANNED	MT	:	1355900	VEGETABLES, NEC-FRESH	MT
1518000	PINEAPPLES-PREP, PRES, CANNED	MT	:	1441000	FRESH MUSHROOMS	MT
1518500	OTHER FRUIT (FRUIT COCKTAIL) CND	MT	:	1615	VEGETABLES-FROZEN	MT
1519500	MIXTURES OF FRUIT, NSPF, CND	MT	:	1381000	CARROTS-FROZEN	MT
1525500	FRUIT-BABY FOOD, PREP, PRES, CND	MT	:	1382000	CORN, SWEET-FROZEN	MT
1550	FRUIT JUICES	MLT	:	1393000	PEAS-FROZEN	MT
1650500	GRAPEFRUIT, N/CONC, N/FROZ	LIT	:	1334100	POTATOES, FRENCH FRIES-FROZEN	MT
1650700	ORANGE JUICE, N/CONC, N/FROZ	LIT	:	1384500	POTATOES, OTHER-FROZEN	MT
1651500	OTHER CITRUS JUICE, N/CONC, N/FROZ	LIT	:	1387000	OTHER VEGETABLES-FROZEN	MT
1651700	GRAPE JUICE, N/CONC, N/FROZ	LIT	:	1620	PULSES	MT
1652100	PINEAPPLE JUICE, N/CONC, N/FROZ	LIT	:	1630	DRIED BEANS	MT
1652600	OTHER FRUIT JUICES, N/CONC, N/FROZ	LIT	:	1400100	BEANS-BLACK, EX SEED, EX FLOUR, DR	MT
1653100	GRAPEFRUIT-CONC, FROZEN S/S	LIT	:	1400300	BEANS-GT N, EX SEED, OR FLOUR	MT
1653320	ORANGE JU, CONC, FRZ, N/O 32OZ S/S	LIT	:	1400500	BEANS, LIMA, EX SEED/FLOUR, DRD	MT
1653340	ORANGE JU, CONC, FRZ, OV 32OZ S/S	LIT	:	1400700	BEANS-NAVY, PEA EX SD/FLOUR, DRD	MT
1653360	ORANGE JU, CONC, FRZ, OV 1 MT S/S	LIT	:	1400800	BEANS-PINTO, EX SEED OR FLOUR, DRD	MT
1654100	OTHER CITRUS JUICE, CONC, FRZ	LIT	:	1401200	BEANS-RED KIDNEY, EX SD/FL, DRD	MT
1655400	GRAPE JUICE, CONC, FROZ, S/S	LIT	:	1401500	BEANS-WHITE, NSPF, EX SD/FL, DRD	MT
1656000	FRUIT JUICES, NEC, FRZ, CONC, S/S	LIT	:	1401800	BEANS, NEC-EX SEED/FLOUR, DRIED	MT
1657100	GRAPEFRUIT JUICE-CND, NOT FRZ, S/S	LIT	:	1640	DRIED PEAS	MT
1657400	ORANGE JUICE, NOT FRZ, CONC	LIT	:	1402200	PEAS-GREEN, EX SEED/FLOUR, DRIED	MT
1657700	MIX CITRUS JUICE-CND, NOT FRZ, S/S	LIT	:	1402400	PEAS-YELLOW, EX SEED/FLOUR, DRIED	MT
1658000	GRAPE JUICE, CND, NOT FRZ S/S	LIT	:	1402700	PEAS-AUSTRIAN, EX SD/FLOUR, DRD	MT
1658400	PINEAPPLE JUICE-CND, NOT FRZ, S/S	LIT	:	1402920	COMPEAS-BLACK EYE EX SD/FL, DRD	MT
1658800	FRUIT JUICE, NEC-CND, NOT FRZ, S/S	LIT	:	1402940	PEAS, NEC-EX SEED/FLOUR, DRIED	MT
	OTHER FRUITS AND PREPARATIONS		:	1650	DRIED LENTILS	MT
1496800	BLUEBERRIES-FROZEN	MT	:	1403500	LENTILS-EX SEED, D/FLOUR, DRIED	MT
1497000	STRAWBERRIES-FROZEN	MT	:	1404100	OTHER LEG VEG, EX SD/FLOUR, DRD	MT
1497500	OTHER BERRIES-FROZEN	MT	:	1660	VEGETABLES-CANNED	MT
1498520	CHERRIES-SWEET, FROZEN	MT	:	1410100	SPARAGUS-PREPARED, PRES, CND	MT
1498540	CHERRIES-TART, FROZEN	MT	:	1410320	BEANS, DRY-PREPARED, PRES, CND	MT
1499000	FRUIT, NEC-FROZEN	MT	:	1410340	BEANS-EX DRY, PREP, PRES, CND	MT
1510500	FRUIT, NEC-PREP, PRES	MT	:	1410500	CORN-PREPARED, PRES, CANNED	MT
1522500	FRUIT PEEL, CRD, DRD, BR, EX CANDIED	MT	:	1411100	PEAS-EX COMPEAS CHICKPEAS, CND	MT
1528000	FRUIT-PUREE, PASTE, AND PULP	MT	:	1412220	TOMATOES, PULP (PUREE), CND	MT
1533000	FRUIT-JAM, JELLY, MARNALADE	MT	:	1412240	TOMATO SAUCE, EX CHILI SAUCE	MT
1540000	MIXTURES-CANDIED, GLACE, ETC	MT	:	1412260	TOMATOES PASTE, CANNED	MT
1570	NUTS AND PREPARATIONS	NA	:	1412280	OTHER TOMATOES, PREP OR PRES, CND	MT
1451200	ALMONDS, NOT SHELLED, FRESH	MT	:	1413200	OTHER VEGETABLES, NEC, CANNED	MT
1451600	FILBERTS, NOT SHELLED, FRESH	MT	:	1414200	VEGETABLE BABY FOOD	MT
1452200	PECANS, NOT SHELLED, FRESH	MT	:	1442500	CANNED MUSHROOMS	MT
1452800	WALNUTS, NOT SHELLED, FRESH	MT	:	1515000	OLIVES-PREPARED, PRES, CANNED	MT
1453500	OTHER NUTS, NOT SHELLED, FRESH	MT	:	1825140	SOUPS, OTHER	MT
1454300	ALMONDS, SHELLED, FRESH	MT	:	1829760	EDIBLE PREP NSPF, CANNED	MT
1454500	FILBERTS, SHELLED, FRESH	MT	:	1670	HOPS, INCL HOP EXT, INC HOP EQ	MT
1454780	PEANUTS, SHELLED, EX OIL STOCK	MT	:	1922500	HOPS	MT
1454900	PECANS, SHELLED, FRESH	MT	:	1923200	HOP-EXTRACT LUPULIN	MT
1455100	WALNUTS, SHELLED, FRESH	MT	:		OTHER VEGETABLES PREP, PRES	MT
1455700	OTHER NUTS, SHELLED, FRESH	MT	:	1405100	GARLIC-EX FLOUR, DRIED	MT
1456100	ALMONDS, PREP OR PRES	MT	:	1405300	ONIONS-EX FLOUR, DRIED	MT
1456520	PEANUT BUTTER	MT	:	1405620	POTATO FLAKES	MT
1456540	OTHER PEANUTS, PREP OR PRES	MT	:	1405640	POTATOES, GRANULES	MT
1457500	OTHER NUTS, PREP OR PRES	MT	:	1405660	POTATOES-EX SWEET, DEHYDRATED	MT
1459000	MIXTURES OF EDIBLE NUTS	MT	:	1406100	OTHER DRIED VEGETABLES, EX FLOUR	MT
1590	VEGETABLES & PREPARATIONS	NA	:	1407100	VEGETABLES REDUCED TO FLOUR	MT
1600	VEGETABLES-FRESH	MT	:	1415200	CUCUMBER PICKLES	MT
1351800	SPARAGUS-FRESH	MT	:	1415700	OTHER VEG, PKLD, (WHETHER OR N/CND)	MT
1352100	BEANS-FRESH	MT	:	1417500	VEG, OTHERWISE PREP OR PRES	MT
1352300	BROCCOLI-FRESH	MT	:	1443500	OTHER MUSHROOMS AND TRUFFLES	MT
1352500	BRUSSELS SPROUTS-FRESH	MT	:	1515500	OLIVES-OTHER, PREPARED, PRESERVED	MT
1352700	CABBAGE-FRESH	MT	:	1604500	CHICORY ROOTS, OTHER COFFEE SUBS	MT
1352900	CARROTS-FRESH	MT	:	1663020	TOMATO JUICE & MYO VEG JUICES, CND	MT
1353100	CAULIFLOWER-FRESH	MT	:	1663040	OTHER VEGETABLE JUICES	MT
1353300	CELERY-FRESH	MT	:	1824410	SAUCES-THIN SOY	MT
1353500	DASHENS, JICAMAS, S/POTATOES-FRESH	MT	:	1824420	CATSUP AND CHILI SAUCE	MT
1353700	CORN, SWEET-FRESH	MT	:	1824450	OTHER SAUCES	MT
1353900	CUCUMBERS-FRESH	MT	:	1825120	SOUP MIXES-DRIED, DEHYDRATED	MT
1354000	GARLIC-FRESH	MT	:	1825600	VINEGAR AND SUBSTITUTES	MT
1354300	LETTUCE-FRESH	MT	:	1829420	POTATO CHIPS	MT
1354500	ONIONS-FRESH, EX ONION SETS	MT	:	1829440	OTHER POTATO & CORN PRODS	MT
1354700	PEPPERS-FRESH	MT	:	1829740	MIXED SEASONINGS	MT
1354900	POTATOES-EX SWEET, FRESH	MT	:	1829770	EDIBLE PREP NSPF, FROZEN	MT
1354920	POTATOES-FRESH, SEED	MT	:	1829780	EDIBLE PREP NSPF, OTHER	MT

CONTINUED--

COMMODITY COMPOSITION OF U.S. AGRICULTURAL EXPORTS--CONTINUED

4315720	MONOSODIUM GLUTAMATE	MT	:	1760400	OIL-COCONUT	MT
4352600	YEAST	MT	:	1762520	OIL-LINSEED, RAW	MT
1680	FEEDS, FODDERS-EX OILCAKE	NA	:	1762540	OTHER LINSEED OIL	MT
1690	CORN BYPRODUCTS	MT	:	1763820	OIL-PEANUT, CRUDE	MT
1848020	CORN GLUTEN FEED	MT	:	1763840	OTHER PEANUT OILS	MT
1848055	CORN-BYPRODUCTS	MT	:	1765400	SUNFLOWER SEED OIL	MT
1700	ALFALFA MEAL AND CUBES	MT	:	1769120	OILS-OLIVE, RAPE, COL, MUST, SESA	MT
1848005	ALFALFA HAY CUBES	MT	:	1769140	OILS-CASTOR, PALM, PALM KERNEL	MT
1848010	ALFALFA MEAL-SUN CURED	MT	:	1769160	OTHER OILS	MT
1848015	ALFALFA MEAL-DEHYDRATED	MT	:	1781120	OILS, VEG, SALAD/COOKING, RELIEF	MT
	OTHER FEEDS AND FODDERS	MT	:	1781140	OILS, VEG, SALAD/COOKING, N/REL	MT
1841020	WHEAT-BYPRODUCTS	MT	:	1783560	OILS, HYDROGENATED OR HARDENED	MT
1841040	RICE BY PRODUCTS	MT	:	1786000	SALAD AND COOKING OILS	MT
1841060	OTHER GRAIN BYPRODUCTS	MT	:	1787020	VEGETABLE OILS, MIXTURES	MT
1842000	BEEF PULP, DRIED	MT	:	1824430	MAYONNAISE	MT
1842500	BREWERS & DIST GRAIN, MALT SPROUTS	MT	:	1824440	SALAD DRESSINGS, OTHER	MT
1843600	HAY AND STRAW	MT	:	1829735	CREAM & MILK SUBSTITUTES	MT
1844800	CEREAL GRAIN, NEC-BYPRODUCTS	MT	:	4901000	OLEIC ACID	MT
1845600	MEAT MEAL, ETC-ANIMAL FEED	MT	:	4925410	OTHER WAXES, UNBLENDED	MT
1846620	MEAT OFFAL, FR, FRZ, INEDIBLE	MT	:	1830	TOBACCO, UNMANUFACTURED	MT
1846640	MEAT OFFAL, OTHER, INEDIBLE	MT	:	1840	TOBACCO-BURLEY	MT
1848025	FEATHER MEAL	MT	:	1703330	TOBACCO-BURLEY LEAF, N/STM	MT
1848032	DOG AND CAT FOOD	MT	:	1703340	TOBACCO-BURLEY LEAF, STEMMED	MT
1848034	OTHER PET FOOD	MT	:	1850	TOBACCO-FLUE CURED	MT
1848035	POULTRY FEEDS-PREPARED	MT	:	1703310	TOBACCO-FLUE CURED LF, N/STMD	MT
1848040	DAIRY FEEDS-PREPARED	MT	:	1703320	TOBACCO-FLUE CURED LEAF, STMD	MT
1848045	LIVESTOCK FEEDS, NEC-PREPARED	MT	:		OTHER-TOBACCO, UNMANUFACTURED	MT
1848060	ANIMAL FEEDS, NEC-PREPARED	MT	:	1703350	TOBACCO-MARYLAND LEAF	MT
1848070	CITRUS PULP PELLETS	MT	:	1704205	TOBACCO-DARK FIRED, KY, TENN LF	MT
1848080	ANIMAL FEEDS AND INGREDIENTS	MT	:	1704210	TOBACCO-VA FIRE, SUN CURED LF	MT
17200	OILSEEDS AND PRODUCTS	NA	:	1704215	TOBACCO-GREEN RIVER LEAF	MT
1730	OILCAKE AND MEAL	MT	:	1704220	TOBACCO-ONE SUCKER LEAF	MT
1740	SOYBEAN	MT	:	1704225	TOBACCO-PERIQUE LEAF	MT
1845260	OIL CAKE AND MEAL-SOYBEAN	MT	:	1704230	TOBACCO-BLACKFAT LEAF	MT
	OTHER OILCAKE AND MEAL	MT	:	1701220	TOBACCO-WRAPPER, CONN SHADE LF	MT
1845000	OIL CAKE AND MEAL-LINSEED	MT	:	1701240	TOBACCO-WRAPPER, GA, FLA SHD LF	MT
1845220	OIL CAKE AND MEAL-CORN	MT	:	1704235	TOBACCO-BINDER, CONN VALLEY LF	MT
1845240	OIL CAKE AND MEAL-COTTONSEED	MT	:	1704240	TOBACCO-WISC, OTHER BINDER LF	MT
1845270	OIL CAKE & MEAL, RESIDUES, NEC	MT	:	1704245	TOBACCO-CIGAR FILLER LEAF	MT
1760	OILSEEDS	NA	:	1704300	OTHER FLR & WRAPPER INC REEXPORTS	MT
1770	SOYBEANS	MT	:	1705100	TOBACCO UNMFG, NEC-STEMS, ETC	MT
1754100	SOYBEANS	MT	:	1800	COTTON-EX LINTERS	---
	OTHER OILSEEDS	MT	:	3001030	COTTON-UNDER 1 INCH	MT
1452000	PEANUTS-SHELLED, GREEN	MT	:	3001060	COTTON-1 INCH & OV 1-1/8 INCHES	MT
1454700	PEANUTS-UNSHELLED, GREEN	MT	:	3001530	COTTON-AMERICAN PIMA & SEA ISLAND	MT
1454750	PEANUTS, SHELLED, OIL STOCK	MT	:	3001550	COTTON-OTHER, 1-1/8 INCH OR MORE	MT
1616100	MUSTARD SEEDS	MT	:	1890	COTTON LINTERS	---
1751500	COTTONSEED	MT	:	3003021	COTTON LINTERS-OTHER	MT
1751800	FLAXSEED	MT	:	3003011	COTTON LINTERS-FELTING GRADES, 1-7	MT
1755100	SUNFLOWER SEEDS	MT	:	1910	ESSENTIAL OILS	MT
1756020	SAFFLOWER	MT	:	4503500	OTHER ESSENTIAL OILS	MT
1756040	OILSEEDS, NUTS, KERNELS, NEC	MT	:	4522000	OILS-CEDARWOOD, CLOVE, NUTMEG	MT
	PROTEIN SUBSTANCES	MT	:	4523400	OIL-LEMON	MT
1829742	DEFATTED FLOURS & GRITS	MT	:	4524400	OIL-ORANGE	MT
1829744	NONDEFATTED FLOURS & GRITS	MT	:	4525400	OIL-PEPPERMINT	MT
1829752	VEG PROTEIN PROD (ISOLATES)	MT	:	4525800	OIL-SPEARMINT	MT
1829754	SPUN PROTEIN PRODUCTS	MT	:	4526000	OTHER ESSENTIAL OILS	MT
1790	OILS AND WAXES-VEG	MT	:	1920	SEEDS-FIELD AND GARDEN	NA
1795	OILS-SOYA, COTTONSEED	MT	:	1260120	SEED-ALFALFA, UNCERTIFIED	MT
1800	SOYBEAN	MT	:	1260140	SEED-ALFALFA, CERTIFIED	MT
1755220	OIL-SOYBEAN, CRUDE	MT	:	1260300	BEEF, SUGAR	MT
1755240	OIL-SOYBEAN, ONCE REFINED	MT	:	1260500	SEED-BEET EXCEPT SUGAR BEET	MT
1765260	OIL-SOYBEAN SALAD, RELIEF	MT	:	1260700	SEED-BENT GRASS, INC RED TOP	MT
1765280	OIL-SOYBEAN OTHER	MT	:	1260900	SEED-KY BLUE GRASS	MT
1783520	OIL-SOYBEAN, HYDROGENATED	MT	:	1261700	SEED-CARROT	MT
1810	OIL-COTTONSEED	MT	:	1262700	SEED-RED CLOVER	MT
1761820	OIL-COTTONSEED, CRUDE	MT	:	1263100	SEED-LADINO AND WHITE	MT
1761840	OIL-COTTONSEED, ONCE REFINED	MT	:	1263120	SEED-LADINO CLOVER	MT
1761860	OIL-COTTONSEED SALAD, RELIEF	MT	:	1263140	SEED-WHITE CLOVER	MT
1761880	OIL-COTTONSEED SALAD, N/R	MT	:	1263200	SEED-CLOVER, OTHER	MT
1783540	OIL-COTTONSEED, HYDROGENATED	MT	:	1263640	SEED-FESCUE TALL	MT
	OTHER VEG OILS	MT	:	1263660	SEED-FESCUE, OTHER	MT
1163000	MARGARINE	MT	:	1264100	SEED-FLOWER	MT
1760320	CORN OIL CRUDE	MT	:	1265700	MILLET	MT
1760340	CORN OIL EXCEPT CRUDE	MT	:	1266100	SEED-ONION	MT

CONTINUED--

COMMODITY COMPOSITION OF U.S. AGRICULTURAL EXPORTS--CONTINUED

12663000	ORCHARD GRASS	MT	:	2680000	FIBERS-VEGETABLE, EX COTTON	MT
12671000	SEED-PEPPER	MT	:	3040100	VEGETABLE FIBERS (EXCEPT COTTON)	MT
12673000	SEED-RADISH	MT	:	3050120	WOVING VEGETABLE FIBERS EX COTTON	MT
12677200	SEED-RYE GRASS, ANNUAL	MT	:		OTHER MISC VEGETABLE PRODUCTS	
12677400	SEED-RYE GRASS, PERENNIAL	MT	:	1822020	BAKERY PRODUCTS-FROZEN	MT
12681000	SEED-SPINACH	MT	:	1924200	LICORICE ROOT AND EXTRACT	MT
12685000	SEED-TIMOTHY GRASS	MT	:	1925500	BROOMCORN	MT
12687000	TREE AND SHRUB	MT	:	1928200	VEG-BRUSH, BROOM MATERIAL, NEC	MT
12712000	OTHER GRASS SEEDS & FORAGE SEEDS	MT	:	1932500	VEGETABLE MATERIALS, NEC-CRUDE	MT
12712200	SEED-SUDAN GRASS	MT	:	4345010	GINSENG ROOT	MT
12712400	SEED-OTHER GRASS AND FORAGE	MT	:	4345050	DRUGS-VEG, CRUDE OTHER	MT
12715100	SEED-CANTALOUPE	MT	:	4346010	GINSENG ADVANCED	MT
12715150	SEED-CUCUMBER	MT	:	4346050	DRUGS-ADV, OTHER, VEG	MT
12715200	SEED-VEGETABLE, NEC	MT	:	4352600	ENZYMES	MT
12715300	SEED-LETTUCE	MT	:	4352700	FERMENTS	MT
12715400	SEEDS, NEC	MT	:	4350300	PECTIN	MT
12715450	SEED-SQUASH	MT	:	4711000	VEGETABLE MATERIALS, CRUDE OR PROC	MT
12715600	SEED-TOMATO	MT	:	4920300	BARBASCO	MT
12715700	SEED-WATERMELON	MT	:	4923520	OTHER, POLYSACCHARIDES ETC	MT
12715800	SEED-OTHER VEGETABLE, NSPF	MT	:	4924000	PYRETHRUM	MT
12715900	SEED-OTHER, NSPF	MT	:		NURSERY AND GREENHOUSE PRODUCTS	
13034200	CORN-SEED, SWEET CORN	MT	:	1253100	BULBS, CORMS, PIPS, ETC	NA
13034400	CORN-SEED, EXCEPT SWEET CORN	MT	:	1255200	FRUIT-NUTS PLANTS, INC STOCK	NA
13040200	GRAIN SORGHUM-SEED	MT	:	1256500	ROSE PLANTS AND STOCK	NA
14031000	BEANS-SEED	MT	:	1258100	NURSERY STOCK, NEC	NA
14033000	PEAS-SEED	MT	:	1921120	CUT FLOWERS	NA
17540200	SEED-SOYBEAN	MT	:	1921140	FOLIAGE AND CHRISTMAS TREES	NA
1930000	OTHER VEGETABLE PRODUCTS	NA	:		BEVERAGES EXCEPT JUICES	
	SUGAR AND RELATED PRODUCTS		:	1664100	NONALCOHOLIC BEV (BEV OF MALT)	MT
	SUGAR		:	1674300	WINES OF GRAPES, GRAPE MUST	MT
15511000	SUGAR BEETS AND SUGAR CANE	MT	:	1670500	BEER, ALE, STOUT, AND PORTER	MT
15520250	SUGARS, FOR IMMEDIATE HUMAN CONSUM	MT	:	1675140	OTHER, FERMENTED BEV, NEC	MT
15520450	SUGARS, OTHER (INCLUDING RAW)	MT	:	1673100	WINES, STILL GRAPE, N/O 14% ALC	MT
	RELATED SUGAR PRODUCTS		:	1675120	CIDER	MT
15530000	SIRUPS CONT, NON-SUGAR SOLIDS	MT	:			
15537000	OTHER, INCLUDING MOLASSES	MT	:			
15550000	MAPLE SUGAR	MT	:			
15555000	MAPLE SIRUP	MT	:			
15560000	DEXTROROSE-EX PHARMACEUTICAL	MT	:			
15565000	GLUCOSE SIRUP, INC FRUCTOSE SIRUP	MT	:			
15570000	HONEY-NATURAL	MT	:			
15573000	OTHER SUGARS, SIRUPS, AND MOLASSES	MT	:			
15575000	SIRUP, MOLASSES-FLAVOR, COLOR	MT	:			
15710200	CONFECTIONERY NOT CONT COCOA	MT	:			
	COFFEE		:			
16010200	COFFEE-GREEN	MT	:			
16010400	COFFEE-ROASTED, NOT CONC	MT	:			
16022000	COFFEE-CONCENTRATED	MT	:			
	COCOA		:			
15610000	COCOA BEANS	MT	:			
15635000	COCOA BUTTER	MT	:			
15640000	COCOA-NOT SWEETENED & CAKE	MT	:			
15645000	COCOA-SWEETENED POWDER	MT	:			
	CHOCOLATE AND PREPS		:			
15620000	CHOCOLATE-NOT SWEETENED (LIQUOR)	MT	:			
15627200	CHOCOLATE SWEETENED	MT	:			
15627400	OTHER CHOCOLATE, SWEETENED	MT	:			
15647000	CONFECTIONERS, COATINGS & OTHER P	MT	:			
15652000	COCOA CAKE, N/REDUCED TO POWDER	MT	:			
15710400	CONTAINING COCOA OR CHOCOLATE	MT	:			
	TEA AND MATE		:			
16055000	TEA AND MATE	MT	:			
	SPICES		:			
16118000	CINNAMON, CINN CHIPS, CASSIA BUDS	MT	:			
16160000	MUSTARD FLOUR & PREPARED MUSTARD	MT	:			
16178000	PEPPER, BLACK & RED	MT	:			
16181000	PEPPER-RED	MT	:			
16217000	SPICES, NEC	MT	:			
	FLAVORING, SIRUPS, EXTRACTS, ETC		:			
18297100	BEVERAGE BASES	MT	:			
45015000	FLAVORING EXTRACTS, N/BEV BASE	MT	:			
	RUBBER		:			
44605000	RUBBER AND LATEX-NATURAL	MT	:			
44605150	RUBBER, GUMS-EX LATEX, NATURAL	MT	:			
	FIBERS EXCEPT COTTON		:			

COMMODITY COMPOSITION OF U.S. AGRICULTURAL IMPORTS

5010TOTAL					
5030COMPLEMENTARY	---	:	1619000	ROSEMARY-CRUDE	MT
5040 BANANAS-FRESH	NA	:	1619200	ROSEMARY-MANUFACTURED	MT
1464000 BANANAS-FRESH	MT	:	1619400	SAGE-UNGROUND	MT
5042 PLANTAINS-FRESH	MT	:	1619600	SAGE-GROUND, RUBBED	MT
1491000 PLANTAINS-FRESH	MT	:	1620100	SAVORY-CRUDE	MT
5050 COFFEE-GREEN	MY	:	1620300	SAVORY-MANUFACTURED	MT
1601020 COFFEE-GREEN	MT	:	1620500	TARRAGON-CRUDE	MT
5060 COFFEE ROASTED	MT	:	1620700	TARRAGON-MANUFACTURED	MT
1601040 COFFEE ROASTED, GROUND	MT	:	1620900	THYME-CRUDE	MT
5070 COFFEE-SOLUBLE & EXTRACTS	MT	:	1621100	THYME-MANUFACTURED	MT
1602000 COFFEE SOLUBLE, INSTANT	MT	:	1621300	TURMERIC	MT
1602100 COFFEE,EXTRACT,ESSENCES,ETC	MT	:	1621500	MIXED SPICES, SPICE SEEDS, NES	MT
5080 COCOA BEANS	MT	:	1931000	TONKA BEANS	MT
1561000 COCOA BEANS	MT	:	1931500	VANILLA BEANS	MT
5085 COCOA BUTTER	MT	:	5150	ALLIED GUMS	MT
1563500 COCOA BUTTER	MT	:	4460510	RUBBER-GUTTA BALATA	MT
5090 COCOA-POWDER, CAKE	MT	:	4460520	RUBBER-GUTTA PERCHA,GUTTA,NES	MT
1564000 COCOA-CAKE	MT	:	4460530	RUBBER-JELUTONG, PONTIANAC	MT
1564500 COCOA-SWEETENED	MT	:	5160	RUBBER-CRUDE	MT
1564700 COCOA-COATINGS	MT	:	4460540	RUBBER, LATEX	MT
5100 CHOCOLATE PREPARATIONS	MT	:	4460544	RUBBER-OTHER,RUBBED SMOKED GD 1	MT
1562000 CHOCOLATE-UNSWEETENED	MT	:	4460548	RUBBER-OTHER,RUBBED SMOKED GD 2	MT
1562500 CHOCOLATE-SWEET,BARS 10 PLUS	MT	:	4460550	RUBBER, DRY FORM	MT
1563000 CHOCOLATE, SWEET, EDIBLE	MT	:	4460552	RUBBER-OTHER, RUBBED SMOKED GD 3	MT
1563645 CHOCOLATE N/C BUTTERFAT	MT	:	4460556	RUBBER, OTHER	MT
1563050 CHOC, SWEETENED, 0/5.5X B/FAT	MT	:	4460560	RUBBER-TECH SPECIFIED GD 5	MT
1563065 CHOCOLATE CONT N/O 5.5X B/F Q	MT	:	4460564	RUBBER-TECH SPECIFIED GD CV	MT
1571040 CONFECTIONERY CONT COCOA	MT	:	4460568	RUBBER-TECH SPECIFIED GD L	MT
1829830 EDIBLE PREP-NSPF-N/O 5.5X B/F Q	MT	:	4460572	RUBBER-TECH SPECIFIED GD 10	MT
1829930 EDIBLE PREP-NSPF,CONTNG CHOC	MT	:	4460576	RUBBER-TECH SPECIFIED GD 20	MT
1830030 EDIBLE PREP-NSPF CONT CHOC	MT	:	4460580	RUBBER, OTHER	MT
5110 TEA-CRUDE OR PREPARED	MT	:	4460584	RUBBER, OTHER	MT
1605000 TEA-CRUDE,PREPARED	MT	:	5162	RUBBER, LATEX	MT
5120 SPICES	MT	:	4460540	RUBBER, LATEX	MT
1610100 ANISE	MT	:	5165	RUBBER, DRY FORM	MT
1610300 BASIL-CRUDE	MT	:	4460544	RUBBER-OTHER, RUBBED SMOKED GD 1	MT
1610500 BASIL-MANUFACTURED	MY	:	4460548	RUBBER-OTHER, RUBBED SMOKED GD 2	MT
1610700 CAPERS	MT	:	4460550	RUBBER, DRY FORM	MT
1610900 CARAWAY	MT	:	4460552	RUBBER-OTHER, RUBBED SMOKED GD 3	MT
1611100 CARDAMON	MT	:	4460556	RUBBER, OTHER	MT
1611300 CASSIA, BUDS AND VERA-UNGROUND	MT	:	4460560	RUBBER-TECH SPECIFIED GD 5	MT
1611500 CASSIA, BUDS AND VERA-GROUND	MT	:	4460564	RUBBER-TECH SPECIFIED GD CV	MT
1611700 CINNAMON AND CHIPS-UNGROUND	MT	:	4460568	RUBBER-TECH SPECIFIED GD L	MT
1611900 CINNAMON AND CHIPS-GROUND	MT	:	4460572	RUBBER-TECH SPECIFIED GD 10	MT
1612100 CLOVES, CLOVE STEMS-UNGROUND	MT	:	4460576	RUBBER-TECH SPECIFIED GD 20	MT
1612300 CLOVES, CLOVE STEMS-GROUND	MT	:	4460580	RUBBER, OTHER	MT
1612500 CORIANDER	MT	:	4460584	RUBBER, OTHER	MT
1612700 CUMMIN	MT	:	5170	SILK-RAW	MT
1612900 CURRY AND CURRY POWDER	MT	:	3080420	SILK-TUSSAH, WILD, IN SKEINS	MT
1613100 DILL	MT	:	3080440	SILK-RAW, IN SKEINS, NES	MT
1613300 FENNEL	MT	:	5180	WOOL-UNMANUFACTURED, FREE	MT
1613500 GINGER ROOT-UNGROUND	MT	:	3060002	WOOL-N/MERINO,N/SORTED, FREE	MT
1613700 GINGER ROOT-GROUND N-CANDIED	MT	:	3060003	WOOL-N/MERINO, SORTED, FREE	MT
1613900 LAUREL LEAVES-CRUDE	MT	:	3060004	WOOL-N/MERINO, SCOURED, FREE	MT
1614100 LAUREL BAY LEAVES-NOT CRUDE	MT	:	3060012	WOOL-N/O 40S, N/SORTED, FREE	MT
1614300 MACE-BOMBAY, WILD, UNGROUND	MT	:	3060013	WOOL-N/O 40S, SORTED, FREE	MT
1614500 MACE-BOMBAY, WILD, GROUND	MT	:	3060014	WOOL-N/O 40S, SCOURED, FREE	MT
1614700 MACE, NES-UNGROUND	MT	:	3060022	WOOL-40S TO 44S, N/SORTED,FREE	MT
1614900 MACE, NES-GROUND	MT	:	3060023	WOOL-40S TO 44S, SORTED, FREE	MT
1615100 MARJORAM-CRUDE	MT	:	3060024	WOOL-40S TO 44S, SCOURED,FREE	MT
1615300 MARJORAM-MANUFACTURED	MT	:	3060032	WOOL-44S TO 46S, N/SORTED,FREE	MT
1615500 MINT LEAVES-CRUDE	MT	:	3060033	WOOL-44S TO 46S, SORTED, FREE	MT
1615700 MINT LEAVES-MANUFACTURED	MT	:	3060034	WOOL-44S TO 46S, SCOURED, FREE	MT
1616300 NUTMEG-UNGROUND	MT	:	3060092	HAIR-CAMEL, N/SORTED,DUTY FREE	MT
1616500 NUTMEG-GROUND	MT	:	3060098	HAIR-CAMEL, SORTED, DUTY FREE	MT
1616700 ORIGANUM-CRUDE	MT	:	3060094	HAIR-CAMEL, SCOURED, DUTY FREE	MT
1616900 ORIGANUM-MANUFACTURED	MT	:	3061102	WOOL-N/MERINO, NOT SORTED	MT
1617300 PARSLEY-CRUDE	MT	:	3061112	WOOL-N/O 40S, NOT SORTED	MT
1617500 PARSLEY-MANUFACTURED	MT	:	3061203	WOOL-N/MERINO, SORTED	MT
1617720 PEPPER-BLACK, UNGROUND	MT	:	3061213	WOOL-N/O 40S, SORTED	MT
1617740 PEPPER-WHITE, UNGROUND	MT	:	3061304	WOOL-N/MERINO, SCOURED	MT
1617900 PEPPER-BLACK, WHITE, GROUND	MT	:	3061405	WOOL-N/MERINO, CARBONIZED	MT
1618600 PIMENTO, ALLSPICE-UNGROUND	MT	:	3061415	WOOL-N/O 40S, CARBONIZED	MT
1618800 PIMENTO, ALLSPICE-GROUND	MT	:	3062122	WOOL-OV 40S TO 44S, N/SORTED	MT
	MT	:	3062223	WOOL-OV 40S TO 44S, SORTED	MT

CONTINUED--

COMMODITY COMPOSITION OF U.S. AGRICULTURAL IMPORTS--CONTINUED

3062324	WOOL-OV 40S TO 44S, SCOURED	MT	:	4374980	FERMENTS	MT
3062425	WOOL-OV 40S TO 44S, CARBN	MT	:	4391010	DRUGS-NATURAL CRD,ANIMAL GLANDS	MT
3063132	WOOL-OV 44S TO 46S, N/SORTED	MT	:	4391030	DRUGS-NATURAL CRD,ANIMAL BILE	MT
3063253	WOOL-OV 44S TO 46S, SORTED	MT	:	4391050	DRUGS-NATURAL CRD,GINSENG ROOTS	MT
3063334	WOOL-OV 44S TO 46S, SCOURED	MT	:	4391070	DRUGS-NAT CRD PSYLLIUM SO HUSKS	MT
3063435	WOOL-OV 44S TO 46S, CARBN	MT	:	4393010	DRUGS-NATURAL,ADVANCED LIVER	MT
5190	FIBERS-EX COTTON, JUTE	MT	:	4393030	DRUGS-NAT,ADV,ANIMAL,NSPF	MT
1926600	FIBERS-ISTLE	MT	:	4393050	DRUGS-NAT,ADV,GINSENG	MT
1928000	STRAW & FIBER-VEG SUB, NSPF	MT	:	4393080	DRUGS-NAT,ADV,POPPY STRAW EXT	MT
3040200	ABACA-RAW AND WASTES	MT	:	4930200	BARBASCO, ETC-CRUDE	MT
3040600	COIR-RAW AND WASTES	MT	:	4930400	BARBASCO, ETC-ADVANCED	MT
3040800	CRIN VEGETAL-RAW AND WASTE	MT	:	4935500	PYRETHRUM-CRUDE	MT
3043800	KAPOK-RAW AND WASTES	MT	:	4935600	PYRETHRUM- ADVANCED	MT
3044200	RAMIE-RAW AND WASTES	MT	:	5215	OTHER COMPLEMENTARY	NA
3044600	SISAL, HENEQUEN-RAW AND WASTES	MT	:	1464200	BANANAS-DRIED	MT
3045000	SUNN-RAW AND WASTES	MT	:	1464400	BANANAS, NSPF-PREP, PRES	MT
3045600	VEG FIBERS, NES-RAW, WASTES	MT	:	1491500	PLANTAINS, PREP, PRESERVED	MT
5200	ESSENTIAL OILS	MT	:	1520000	BANANA, PLANTAIN FLOUR	MT
4520200	OIL-ALMOND, BITTER	MT	:	1527200	BANANA AND PLANTAIN PASTE&PULP	MT
4520400	OIL-ANISE	MT	:	1544000	GINGER ROOT-CANDIED, GLACED,ETC	MT
4520600	OIL-BERGAMOT	MT	:	1565000	COCOA BEAN SHELLS	MT
4520800	OIL-CAMPHOR	MT	:	1565500	COCOA BEAN WASTES-EX SHELLS	MT
4521000	OIL-CARAWAY	MT	:	1606000	MATE-CRUDE	MT
4521200	OIL-CASSIA	MT	:	1606500	MATE-PREPARED	MT
4521400	OIL-CEDAR LEAF	MT	:	1932520	VEG SUBSTANCES CRD,ORNAMENTAL	NA
4521600	OIL-CINNAMON	MT	:	1932560	VEGETABLE SUBSTANCES,NSPF	NA
4521800	OIL-CITRONELLA	MT	:	3060001	WOOL-N/MERINO, ON SKIN, FREE	MT
4522000	OIL-CLOVES	MT	:	3060011	WOOL-N/O 40S, ON SKIN, FREE	MT
4522200	OIL-CORNAMINT	MT	:	3060021	WOOL-40S TO 44S, ON SKIN, FREE	MT
4522600	OIL-GERANIUM	MT	:	3060031	WOOL-44S TO 46S, ON SKIN, FREE	MT
4523200	OIL-LAVENDER, SPIKE LAVENDER	MT	:	3060091	HAIR-CAMEL, ON SKIN, DUTY FREE	MT
4523600	OIL-LEMONGRASS	MT	:	3061061	WOOL-N/MERINO,ON SKIN	MT
4523800	OIL-LIME	MT	:	3061011	WOOL-N/O 40S, ON SKIN	MT
4524000	OIL-LINGALOE OR BOIS DE ROSE	MT	:	3062021	WOOL-OV 40S TO 44S, ON SKIN	MT
4524200	OIL-ORANGE FLOWER DR NEROLI	MT	:	3063031	WOOL-OV 44S TO 46S, ON SKIN	MT
4524600	OIL-ORIGANUM	MT	:	3080200	SILK COCOONS FOR REELING	MT
4524800	OIL-ORRIS	MT	:	8670000	TEA FOR MFG OF CHEM PROD, ETC	NA
4525000	OIL-PALMAROSA	MT	:	5220	SUPPLEMENTARY	NA
4525200	OIL-PATCHOULI	MT	:	5230	ANIMAL AND ANIMAL PRODUCTS	NA
4525600	OIL-PETTIGRAIN	MT	:	5240	ANIMALS-LIVE, EX POULTRY	NA
4525800	OIL-PINE NEEDLE	MT	:	5245	CATTLE-DUTIABLE	MNO
4526000	OIL-ROSE OR ATTAR OF ROSES	MT	:	1004000	CATTLE-QUOTA, <200 LBS	NO
4526200	OIL-ROSEMARY	MT	:	1004300	CATTLE-OVER QUOTA, <200 LBS	NO
4526400	OIL-SANDALWOOD	MT	:	1004500	CATTLE-200# OR MORE,<700 LBS	NO
4526600	OIL-THYME	MT	:	1005000	-COWS-DAIRY, 700 LBS AND OVER	NO
4526800	OIL-VETIVERT	MT	:	1005300	CATTLE-QUOTA, 700 LBS OR OVER	NO
4527000	OIL-CANANGA OR YLANG YLANG	MT	:	1005500	CATTLE-O/Q, OVER 700 LBS	NO
4528005	OIL- CEDARWOOD	MT	:		OTHER LIVE ANIMALS	
4528010	OIL-CITRUS,NEC	MT	:	1000110	HORSES-MALE, FOR BREEDING	NO
4528020	OIL-NUTMEG	MT	:	1000120	HORSES-FEMALE, FOR BREEDING	NO
4528023	OIL-ONION AND GARLIC	MT	:	1000130	BULLS-FOR BREEDING	NO
4528030	OIL-SASSAFRAS	MT	:	1000140	COWS-DAIRY, FOR BREEDING	NO
4528035	OIL-SPEARMINT	MT	:	1000150	COWS-EX DAIRY, FOR BREEDING	NO
4528042	OIL-OTHER NEC	MT	:	1000180	ANIMALS, NSPF-FOR BREEDING	NO
5210	DRUGS	MT	:	1000400	ANIMALS-DOMEST,RET AFTER 8 MO	NO
1924000	LICORICE ROOT	MT	:	1003500	ASSES, BURROS-LIVE	NO
1924500	LICORICE EXTRACT	MT	:	1006000	FOXES-SILVER OR BLACK	NO
1932540	GINSENG	MT	:	1006300	FOXES-EX SILVER OR BLACK	NO
4350500	ALOES, JALAP, ETC-CRUDE	MT	:	1006500	GOATS-LIVE	NO
4351000	ALOES, JALAP, ETC-ADVANCED	MT	:	1007000	HORSES & MULES-FOR SLAUGHTER	NO
4353000	BARKS-CHINCHONA (QUININE), ETC	MT	:	1007300	HORSES-LIVE, N/O \$150 EACH	NO
4354000	COCA LEAVES	MT	:	1007500	HORSES-LIVE, OVER \$150	NO
4354500	DIGITALIS OR PURPUREA	MT	:	1007700	MULES-LIVE, N/O \$150 EACH	NO
4355000	ERGOT	MT	:	1007900	MULES-LIVE, OVER \$150 EACH	NO
4355500	GENTIAN	MT	:	1008100	SHEEP AND LAMBS-LIVE	NO
4356000	HENBANE	MT	:	1008500	SWINE-LIVE	NO
4356500	NUX VOMICA	MT	:	1009570	ANIMALS CHFLY FOR FOOD	NO
4357000	OPIUM	MT	:	5250	MEATS AND MEAT PRODUCTS	MT
4357200	POPY STRAW EXTRACT	MT	:	5253	MEATS-P.L.88-482	MT
4357500	STRAMONIUM	MT	:	1061020	BEEF-WITH BONE, FRESH	MT
4374800	YEAST-DRIED BREWERS	MT	:	1061040	BEEF-WITH BONE, FROZEN	MT
4374840	YEAST-DRIED BREWERS-CRUDE	MT	:	1061060	BEEF-WITHOUT BONE, FR, FRZ	MT
4374880	FICIN,PAPAIN-CRUDE	MT	:	1061080	VEAL-FRESH, FROZEN	MT
4374920	YEAST-DRIED BREWERS- EX CRUDE	MT	:	1062020	MUTTON-FRESH, FROZEN	MT
4374950	ENZYMES	MT	:	1062040	GOAT MEAT, FRESH, FROZEN	MT

CONTINUED--

COMMODITY COMPOSITION OF U.S. AGRICULTURAL IMPORTS--CONTINUED

1062200	MUTTON-FRESH,FROZEN	MT	:						
1062500	GOAT MEAT-FRESH, FROZEN	MT	:						
1075500	BF,VL,NSPF 0/30	MT	:	1051000	POULTRY MEAT				
1076100	BEEF SPECIAL PROC,FR,FRZ	MT	:	1052000	CHICKENS,ETC,WHOLE,FR,FRZ	MT			
1076200	MEATS NEC-PREP,PRES	MT	:	1053000	TURKEYS-WHOLE,FR,FRZ	MT			
5256	MEATS-FRESH, FROZEN	MT	:	1054000	BIRDS,NSPF-WHOLE,FR,FRZ	MT			
5259	BEEF AND VEAL	MT	:	1055000	CHICKENS-WHOLE,EVIS,FR,FRZ	MT			
1061020	BEEF-WITH BONE, FRESH	MT	:	1055500	TURKEYS-EVIS,FR,FRZ UN 40L	MT			
1061040	BEEF-WITH BONE, FROZEN	MT	:	1056000	TURKEYS-EVIS,FR,FRZ OV/40	MT			
1061060	BEEF-WITHOUT BONE, FR, FRZ	MT	:	1057000	BIRD MEAT,NES-EVIS,FR,FRZ	MT			
1061080	VEAL-FRESH, FROZEN	MT	:	1058200	BIRD MEAT,NES-PIECES,FR,FRZ	MT			
1076020	BF,VL,PREP,FR,FRZ, OV 30L	MT	:	1058400	GOOSE LIVER PRODUCTS	MT			
5262	PORK	MT	:		BIRD MEAT,NSPF-PREP,PRES	MT			
1064020	PORK-FRESH	MT	:	1195000	EGGS				
1064040	PORK-FROZEN	MT	:	1195500	EGGS-SHELL, EX CHICKEN	DOZ			
1071000	SAUSAGE-PORK, FRESH	MT	:	1196000	EGGS-SHELL, CHICKEN	DOZ			
	OTHER MEAT-FRESH, FROZEN		:	1196500	EGGS-SHELL, OTHER	DOZ			
1065000	VENISON-FRESH, FROZEN	MT	:	1197000	EGGS-DR,WHOLE,ALBUMIN,YOLK	KG			
1065520	RABBIT MEAT, FR, FRZ	MT	:		EGGS-NOT IN SHELL, NOT DRIED	MT			
1065540	GAME MEAT-FR, FRZ	MT	:	1861000	FEATHERS AND DOWNS, CRUDE				
1066000	FROG MEAT-FRESH, FROZEN	MT	:	1861550	FEATHERS,DOWNS-CRUDE,OSTRICH	MT			
1066000	HORSEMEAT-FR, FRZ, BULK	MT	:	1861555	FEATHERS	MT			
1067000	MEATS,NSPF-FR,FRZ N/O 30L	MT	:	1861560	DOWNS	MT			
1067020	RABBIT MEAT-FR,FRZ N/O 30L	MT	:	1861565	FEATHERS	MT			
1067040	MEATS,NSPF-FR,FRZ, N/O 30L	MT	:		DOWNS	MT			
1067520	RABBIT MEAT-FR,FRZ, 0/30L	MT	:	1901500	OTHER POULTRY PRODUCTS				
1067540	MEATS,NSPF-FR,FRZ 0/30L	MT	:	5280	ALBUMIN,NSPF	MT			
1068000	ED OFFALS,FR,FRZ,N/O 20L	MT	:	5285	DAIRY PRODUCTS	NA			
1068500	ED OFFALS,FR,FRZ,OV 20L	MT	:		NONFAT DRY MILK	MT			
5265	MEATS-PREPARED, PRESERVED	MT	:	1154500	BUTTERMILK-DRY,N/O 6X B/FAT	MT			
5268	BEEF AND VEAL	MT	:	1155000	MILK, CREAM-DRY,N/O 3X B/FAT	MT			
1072000	SAUSAGE-BEEF, CANNED	MT	:	1155500	MILK, CREAM-DRY>3.36% B/FAT	MT			
1072520	SAUSAGE-BEEF, EX CANNED	MT	:	1156000	MILK, CREAM-DRY,OV 35X B/FAT	MT			
1074000	BF,VL-CURED, N/O 30L	MT	:	5290	CHEESE	MT			
1074500	BF,VL-CURED, OV 30L	MT	:	1170010	CHEESE-BLUE MOLD LOAF QUOTA	MT			
1074820	CORNED BEEF-CND N/O 2LB	MT	:	1170020	CHEESE-BLUE MLD STILTON LOAF	MT			
1074840	CORNED BEEF-CND OVER 2LB	MT	:	1170030	CHEESE-BLUE MOLD LOAF	MT			
1075220	BEEF, NSPF-CND N/O 2LB	MT	:	1170040	CHEESE-BLUE MLD, OTHER LOAF	MT			
1075240	BEEF, NSPF-CND OVER 2LB	MT	:	1170510	CHEESE-BLUE MOLD N/LOAF QUOTA	MT			
1075500	BF,VL, NSPF N/O 30L	MT	:	1170520	CHEESE-BLUE MLD STILTON N/LF	MT			
1076040	BF,VL, PRES, OV 30L	MT	:	1170530	CHEESE-BLUE MOLD N/LOAF	MT			
1076100	BEEF SPECIAL,PROC,FR,FRZ	MT	:	1170540	CHEESE-BLUE MOLD OTHER N/LF	MT			
1076200	BEEF, VEAL,PREP, NSPF 0/30L	MT	:	1171000	CHEESE-BRYNDZA	MT			
1076300	BEEF, VEAL, PRES 0/30L	MT	:	1171520	CHEESE-CHEDDAR, N/PROC 0	MT			
5271	PORK	MT	:	1171540	CHEESE-CHEDDAR, N/PROC 0/Q	MT			
1071500	SAUSAGE-PORK, EX FRESH	MT	:	1172020	CHEESE-CHEDDAR, PROCESSED 0	MT			
1073020	HAMS,SHLDS-N/COOKED,N/CND	MT	:	1172040	CHEESE-CHEDDAR, PROCESSED 0/Q	MT			
1073040	BACON-N/CKD,N/BND,N/CND	MT	:	1172520	CHEESE-EDAM AND GOUDA 0	MT			
1073060	PORK,NSPF-N/CKD,N/CND	MT	:	1172540	CHEESE-EDAM AND GOUDA OVER 0	MT			
1073515	HAMS, SHLDS-CANNED,UN 3	MT	:	1173000	CHEESE-GJETOST, GOATS WHEY	MT			
1073525	HAMS, SHLDS-CANNED,3LB & OV	MT	:	1173500	CHEESE-GJETOST, EX GOATS	MT			
1073540	BACON-PORK,COOKED,CANNED	MT	:	1174020	CHEESE-SBRINZ, LOAF	MT			
1073560	PORK,NES-BND,CKD,CANNED	MT	:	1174050	CHEESE-SBRINZ, LOAF 0/Q	MT			
	OTHER MEATS PREP, PRES		:	1174060	CHEESE-GOYA	MT			
1076500	FROG MEAT-PREP, PRES	MT	:	1174220	CHEESE-GOYA ORIG LVS	MT			
1077000	MEAT,OFFALS,NES-PREP,PRES	MT	:	1174240	CHEESE-GOYA N/ORIG LVS	MT			
1077540	MT-EX OFF,PREP,PRES,OV 30L	MT	:	1174420	CHEESE-SBRINZ LOAF	MT			
1077570	MT OFFALS,NES-PREP, PRES	MT	:	1174450	CHEESE-SBRINZ N/LOAF	MT			
1077580	OTHER MT, OFFALS	MT	:	1174500	CHEESE-ROQUEFORT, LOAF	MT			
1077840	BEEF&PORK,OFFALS,PRES 0/30L	MT	:	1175000	CHEESE-ROQUEFORT, NOT LOAF	MT			
1077870	ED OFFALS,DRIED SMKD 0/30	MT	:	1175520	CHEESE-ROMANO, LOAF	MT			
1077880	ED OFFALS,NES PREP 0/30	MT	:	1175530	CHEESE-ROMANO, LOAF 0/Q	MT			
	OTHER MEATS AND MEAT PRODS		:	1175540	CHEESE-REGGIANO, ETC, LOAF	MT			
1072540	SAUSAGE-EX PORK AND BEEF	MT	:	1175550	CHEESE-REGGIANO, ETC, LF 0/Q	MT			
1078000	MEAT EXTRACT AND JUICES	MT	:	1175555	CHEESE-PARMESANO,REGGIANO,NSPF	MT			
5274	MUTTON, GOAT, LAMB	MT	:	1175560	CHEESE-PROVOLONI, ETC, LOAF	MT			
1062020	MUTTON-FRESH, FROZEN	MT	:	1175570	CHEESE-PROVOLONI, ETC, LF 0/Q	MT			
1062040	GOAT MEAT, FRESH, FROZEN	MT	:	1175575	CHEESE-PROVOLONI,PRVLETE,NSPF	MT			
1063000	LAMB-FRESH, FROZEN	MT	:	1176025	CHEESE-EMMENTHALER, SWISS	MT			
1077520	LM,MUT-PREP-PRES OV 30L #	MT	:	1176035	CHEESE-EMMENTHALER, SWISS 0/Q	MT			
1077600	LAMB,MUTTON,NES PREP	MT	:	1176045	CHEESE-GRUYERE, PROCESS	MT			
5275	POULTRY AND POULTRY PRODUCTS	NA	:	1176055	CHEESE-GRUYERE, PROCESS 0/Q	MT			
	POULTRY-LIVE		:	1176060	CHEESE-GAMMELOST, NOKKELOST	MT			
1000700	BABY CHICKS OF POULTRY-LIVE	NO	:	1176500	CHEESE-SHEEPMILK, ORG LV GRAT	MT			
1000900	POULTRY, NSPF-LIVE	MT	:	1176700	CHEESE-PECORINO,ORG LV N/GRAT	MT			
			:	1177000	CHEESE-SHEEPMILK, NOT LOAF	MT			
			:	1177510	CHEESE-PROC FROM B/MLD N/O 250	MT			

CONTINUED--

COMMODITY COMPOSITION OF U.S. AGRICULTURAL IMPORTS--CONTINUED

1177515	CHEESE-PROC FROM CHEDD N/O 25Q	MT	:	4936500	LACTOSE	MT
1177525	CHEESE-PROC FROM COLBY N/O 25Q	MT	:	5300	FATS OILS AND GREASES	MT
1177530	CHEESE-PROC FR ED/GOUDA N/O 25	MT	:	1163040	OTHER OLEOMARGARINE & BUT SUB	MT
1177535	CHEESE-PROC FR ITALIAN N/O 25Q	MT	:	1775000	LARD	MT
1177545	CHEESE-PROC FROM SWISS N/O 25	MT	:	1775200	OLEO OIL AND OLEO STEARIN	MT
1177550	CHEESE-OTHER PROCESS N/O 25C	MT	:	1775600	TALLOW	MT
1177555	CHEESE-PROC,NSPF N/O 25C	MT	:	1775800	WOOL GREASE, MEDICINAL	MT
1177560	CHEESE-PROC,NSPF N/O 25C N/Q	MT	:	1776200	WOOL GREASE, NES	MT
1177565	CHE-CONT 5% OR < BF N/O 25C	MT	:	1776900	ANIMAL OILS,ETC,NES-ED OTHER	MT
1177570	CHEESE-OTHER N/O 25C	MT	:	1777200	ANIMAL OILS,ETC,NES-INED	MT
1177575	CHE-CONT 5% OR<BF N/O 25C N/Q	MT	:	1781000	HYDROGENATED OILSOILS & LARD SUB	MT
1178100	CHEESE COLBY, OVER 25C	MT	:	1782000	HYDROGENATED OILS & LARD SUB	MT
1178510	CHEESE-PROC FR B/MLD 0/25C Q	MT	:	4901000	FATTY ACID-O.EIC	MT
1178515	CHEESE-PROC FR CHEDD 0/25C Q	MT	:	4901200	FATTY ACID-STEARIC	MT
1178525	CHEESE-PROC FROM COLBY 0/25CQ	MT	:	4901400	FATTY ACIDS-ANIMAL, NES	MT
1178530	CHEESE-PROC FR E/GOUDA 0/25CQ	MT	:	4903000	FATTY SALT-LITHIUM	MT
1178535	CHEESE-PROC FR ITALIAN 0/25CQ	MT	:	4903200	FATTY SALTS-ANIMAL, NES	MT
1178545	CHEESE-PROC FROM SWISS 0/25CQ	MT	:	5310	HIDES AND SKINS	NA
1178550	CHEESE-OTHER PROC 0/25CQ	MT	:	5315	SHEEP AND LAMB SKINS	MT
1178555	CHEESE-PROC,NSPF 0/25C Q	MT	:	1202020	SKINS-HAIR SHEEP, CABRETTE	MT
1178560	CHEESE-PROC,NSPF 0/25C N/Q	MT	:	1202030	SKINS-SHEEP,LAMB,PKLD,N/SPLIT	MT
1178565	CHEESE-CONT 5% OR < BF 0/25CQ	MT	:	1202035	SKINS-SHEEP,LAMB,PKLD,SPLIT	MT
1178570	CHEESE-OTHER OVER 25C	MT	:	1202042	SKINS-SHEEP,LAMB,NSPF	MT
1178575	CHE-CONT 5% OR<BF 0/25C N/Q	MT	:		OTHER HIDES AND SKINS	
1178600	CHEESE-ITALIAN	MT	:	1201100	HIDES-BUFFALO	MT
1178810	CHEESE-SUB OV 25C BLUE MOLD	MT	:	1201400	HIDES-CATTLE,WHOLE,RAW,CURED	MT
1178815	CHEESE-SUB, CHEDDAR 0/25C Q	MT	:	1201720	HIDES-CALF,WHOLE,RAW,CURED	MT
1178825	CHEESE-AMERICAN,TYPE SUB 0/25	MT	:	1201740	HIDES-KIP,WHOLE,RAW,CURED	MT
1178830	CHEESE-SUB, EDAM & GOUDA&25 Q	MT	:	1201760	HIDES-CATTLE,PIECES,RAW,CURED	MT
1178840	CHEESE-ITALIAN,TYPE 0/25C Q	MT	:	1202005	HIDES-HORSE,ETC,WHOLE	MT
1178845	CHEESE-SUB GRUYERE 0/25C	MT	:	1202016	OTHER HIDES,HORSES	MT
1178850	CHEESE-SUB GRUYERE,0/25C N/Q	MT	:	1202047	GOAT AND KID	MT
1178855	CHEESE-SUB,NSPF 0/5% BFO/25	MT	:	1202060	SKINS-DEER	MT
1178860	CHEESE-SUB, NSPF OV 5% BF 0/25	MT	:	1202065	SKINS-REPTILE	MT
1178865	CHEESE-SUB NSPF,5% OR LESS BF	MT	:	1202070	SKINS-CARPINCHO	MT
1178870	CHEESE-SUB NSPF, 5%,LESS BFNQ	MT	:	1202075	SKINS-WILD PIG, HOG	MT
1178875	CHEESE & SUB NSPF 0/25C	MT	:	1202085	OTHER HIDES AND SKINS	NA
5295	CASEIN AND MIXTURES	MT	:	3063051	WOOL-OV 48S TO 56S, ON SKIN	MT
4931200	CASEIN	MT	:	3063071	WOOL-58S AND FINER, ON SKIN	MT
4931500	CASEIN	MT	:	3064091	HAIR-CAMEL, ON SKIN	MT
4931600	CASEIN MIXTURES	MT	:	3065000	HAIR-ALPACA,LLAMA, ON SKIN	MT
4931700	CASEIN MIXTURES	MT	:	3066000	HAIR-CASHMERE GOAT, ON SKIN	MT
	OTHER DAIRY PRODUCTS		:	3067000	HAIR-ANGORA GOAT, ON SKIN	MT
1150000	BUTTERMILK-FRESH, SOUR	LIT	:	3068000	HAIR-ANGORA RABBIT, ON SKIN	MT
1150500	MILK-NOT OVER 1% BUTTERFAT	LIT	:	5320	FURSKINS	NA
1151000	MILK, CREAM OVER 1< 5.5% BF, Q	LIT	:	1230000	FURSKINS-PERSIAN LAMB	NO
1151500	MLK ,CRM-OV 1< 5.5% BF, 0/Q	LIT	:	1230050	FURSKINS-LAMB AND SHEEP	NO
1152000	MLK ,CRM-OV 5.5<46% BF, Q,	LIT	:	1230085	ANIMAL SKINS BEARING WOOL	NA
1152500	MLK ,CRM-OV 5.5<46% BF, 0/Q	LIT	:	1235000	FURSKINS-FOX,SILVER,BLK,PT	NO
1153020	MILK, CREAM-EVAP, CND, Q	MT	:	1241005	FURSKINS-BEAVER, WHOLE	NO
1153040	MILK, CREAM-EVAP, CND N/Q	MT	:	1241007	FURSKINS-CHEETAH, WHOLE	NO
1153520	MILK, CREAM-CONDENSED,CND,Q	MT	:	1241010	FURSKINS-FOX, NEC, WHOLE	NO
1153540	MILK, CREAM-COND, CND N/Q	MT	:	1241015	FURSKINS-HARE, WHOLE	NO
1154020	MILK, CREAM-EVAP N/CND Q	MT	:	1241016	FURSKINS-JAGUAR, WHOLE	NO
1154040	MILK, CREAM-COND N/CND Q	MT	:	1241017	FURSKINS-LEOPARD, WHOLE	NO
1160000	BUTTER-11/1-3/31, QUOTA	MT	:	1241018	FURSKINS-LYNX, WHOLE	NO
1160500	BUTTER-11/1-3/31, OV QUOTA	MT	:	1241020	FURSKINS-MARTEN, WHOLE	NO
1161000	BUTTER-4/1-7/15, QUOTA	MT	:	1241025	FURSKINS-MINK, WHOLE	NO
1161500	BUTTER-4/1-7/15, OV QUOTA	MT	:	1241030	FURSKINS-OCELOT, WHOLE	NO
1162000	BUTTER-7/16-10/13, QUOTA	MT	:	1241035	FURSKINS-OTTER, WHOLE	NO
1162500	BUTTER-7/16-10/13, OV QUOTA	MT	:	1241040	FURSKINS-RABBIT, WHOLE	MT
1163020	BUTTER SUB., OV 45% B/F Q	MT	:	1241045	FURSKINS-SABLE, WHOLE	NO
1180000	WHEY-FLUID	LIT	:	1241047	FURSKINS-SEAL,WHOLE	NO
1180500	WHEY-DRIED	MT	:	1241058	FURSKINS-NEC, WHOLE	NO
1181000	YOGHURT-OTHER FERMENTED MLK	MT	:	1241060	FUR TAILS, PAWS, PIECES	NA
1181500	CHOCOLATE MILK DRINK	LIT	:	5325	WOOL-UMD, EX FREE	MT
1182500	ICE CREAM	LIT	:	3061314	WOOL-N/O 40S, SCoured	MT
1183000	MALTED MILK, COMPOUNDS, ETC	MT	:	3063142	WOOL-OV 46S TO 48S, N/SORTED	MT
1776700	ANIMAL OILS, ETC,NES-ED,MILK	MT	:	3063152	WOOL-OV 48S TO 56S, N/SORTED	MT
1829200	EDIBLE PREP OV 5.5% BF	MT	:	3063172	WOOL-58S AND FINER,N/SORTED	MT
1829850	EDIBLE PREP, NSPF >5.5% BF Q	MT	:	3063253	WOOL-OV 48S TO 56S, SORTED	MT
1829860	EDIBLE PREP, NSPF >5.5% BF Q	MT	:	3063273	WOOL-58S AND FINER, SORTED	MT
1829960	ED PREP,NSPF >5%BF>45%	MT	:	3063354	WOOL-OV 48S TO 56S, SCoured	MT
1830060	ED PREP,NSPF>5.5%CB.F.	MT	:	3063374	WOOL-58S AND FINER, SCoured	MT
4931400	DRIED MILK N/O 5% BF	MT	:	3063455	WOOL-OV 48S TO 56S, CARBN	MT

CONTINUED--

COMMODITY COMPOSITION OF U.S. AGRICULTURAL IMPORTS--CONTINUED

3063475	WOOL-58S AND FINER, CARBN	MT	:	1303700	CORN OR MAIZE, EX SEED	MT
3064192	HAIR-CAMEL, NOT SORTED	MT	:	1304000	GRAIN SORGHUM	MT
3064293	HAIR-CAMEL, SORTED	MT	:	1304500	OATS-UNMILLED	MT
3064394	HAIR-CAMEL, SCOURED	MT	:	1305500	RICE-BROWN, HULLED	MT
3064495	HAIR-CAMEL, CARBONIZED	MT	:	1305600	RICE-BASMATI	MT
3065100	HAIR-ALPACA, LLAMA, N/SORTED	MT	:	1305800	RICE-BROWN	MT
3065200	HAIR-ALPACA, LLAMA, SORTED	MT	:	1306000	RYE-UNMILLED	MT
3065300	HAIR-ALPACA, LLAMA, SCOURED	MT	:	1311000	BARLEY-PEARL, MILLED, EDIBLE	MT
3065400	HAIR-ALPACA, LLAMA, CARBN	MT	:	1311200	BARLEY-EX PEARL, MILLED, EDIBLE	MT
3066100	HAIR-CASHMERE GOAT, N/SORTED	MT	:	1311500	BUCKWHEAT-MILLED, EDIBLE	MT
3066200	HAIR-CASHMERE GOAT, SORTED	MT	:	1312000	CORN-MILLED, EDIBLE	MT
3066300	HAIR-CASHMERE GOAT, SCOURED	MT	:	1312500	OATS-MILLED, EDIBLE, N/O %8	MT
3066400	HAIR-CASHMERE GOAT, CARBN	MT	:	1312700	OATS-MILLED, EDIBLE, OVER %8	MT
3067100	HAIR-ANGORA GOAT, N/SORTED	MT	:	1313000	RICE-MILLED, ED, BRAN REMOVED	MT
3067200	HAIR-ANGORA GOAT, SORTED	MT	:	1313300	RICE-BROKEN, EDIBLE	MT
3067300	HAIR-ANGORA GOAT, SCOURED	MT	:	1313500	RICE-MEAL AND FLOUR, EDIBLE	MT
3067400	HAIR-ANGORA GOAT, CARBONIZED	MT	:	1313700	RICE-PATNA, CLEANED	MT
3068100	HAIR-ANGORA RABBIT, N/SORTED	MT	:	1313800	RYE-MILLED, EDIBLE	MT
3068200	HAIR-ANGORA RABBIT, SORTED	MT	:	1314000	WHEAT-MILLED, EDIBLE	MT
3068300	HAIR-ANGORA RABBIT, SCOURED	MT	:	1314500	GRAIN PRODUCTS, NSPF-MILLED, ED	MT
3068400	HAIR-ANGORA RABBIT, CARBN	MT	:	1318500	MIXED GRAINS-MILLED, EDIBLE	MT
3074000	WOOL, HAIR-WASTES	MT	:	1321500	MALT-RYE	MT
5330	SAUSAGE CASING	NA	:	1322000	MALT-EX RYE	MT
1905820	SAUSAGE CASING-SHEEP, ETC	MT	:	1322500	MALT EXTRACT-FLUID	LIT
1905840	SAUSAGE CASING, NSPF	MT	:	1323000	MALT EXTRACT-SOLID, CONDENSED	MT
5335	OTHER ANIMAL PRODUCTS	NA	:	1822520	RYE BREAD-YEAST LEAVENED	MT
1829000	GELATIN-EDIBLE	NA	:	1822550	BREAD IN LOAF-EXCEPT RYE	MT
1846000	HORSEMEAT-RAW, INEDIBLE	MT	:	1822560	BREAD CRUMBS	MT
1846100	MEAT-RAW, ANIMAL FEED	MT	:	1823000	CEREAL BREAKFAST FOODS & PREP	MT
1846500	MEAT-PREP, PRES, ANIMAL FEED	MT	:	1823500	MACARONI, ETC-EXCLUDES EGGS	MT
1863000	BRISTLES-CRUDE, PROCESSED	MT	:	1823600	MACARONI, ETC-CONTAINING EGGS	MT
1865510	HAIR-BOVINE EAR, BEARD, ETC	MT	:	1825300	SPRING ROLLS	MT
1865520	HAIR-CRUDE, HORSE MANE & TAIL	MT	:	1827000	WILD RICE-CRUDE, PROCESSED	MT
1865530	HAIR-BODY, HORSE & CATTLE	MT	:	1829600	WHEAT GLUTEN	MT
1865540	HAIR-GOAT AND KID, EX BEARD	MT	:	1829870	FLOUR-PANCAKE, OTHER MIXES	MT
1865550	HAIR-COARSE, NSPF	MT	:	1829888	EDIBLE PREP	MT
1901000	BLOOD-DRIED, ALBUMIN	MT	:	1829890	FLOUR, FLOUR MIXES, NES	MT
1902000	BLOOD, NSPF-DRIED	MT	:	1829970	FLOUR-PANCAKE, OTHER MIXES	MT
1905500	HOOFS AND HORNS-CRUDE	MT	:	1829988	ED PREP, NSPF	MT
1905860	INTESTINES, ETC-NOT CASINGS	MT	:	1830040	ED PREPS, NSPF	MT
1911520	BULL SEMEN (BOVINE)	---	:	1830100	FLOUR PANCAKE, OTHER MIXES	MT
1911540	OTHER ANI SUBSTANCES-CRUDE-NSPF	---	:	1830500	ED PREPS, NSPF	MT
1911600	BULL SEMEN	---	:	1932000	WAFERS-INEDIBLE	MT
1911800	ANIMAL SUB, CRUDE	---	:	5360	FRUITS AND PREPARATIONS	NA
4374600	RENNET	MT	:	5365	FRUITS-FRESH OR FROZEN	MT
4550800	BONES-CRUDE, GROUND	MT	:	5367	STRAWBERRIES	MT
4551000	HIDE CUTTINGS-RAW	MT	:	1465800	STRWBRY-FR, BR, 6/15-9/15	MT
4551200	OSSEIN	MT	:	1466000	STRUBRY-FR, BR, 9/16-6/14	MT
4551400	GLUE STOCK, NSPF	MT	:	1467525	STRBRY, FR, IN CONT, N/O 400Z	MT
4551600	GELATIN-EDIBLE, UNDER 40C	MT	:	1467530	STRBRY, FR, IN CONT, OV 400Z	MT
4551800	GELATIN-EDIBLE, 40 TO 80C	MT	:	1467625	STRBRY, FRZ IN CONT N/O 40	MT
4552000	GELATIN-EDIBLE, OVER 80C	MT	:	1467630	STRBRY, FRZ IN CONT OV 40 OZ	MT
4552200	GELATIN-PHOTO, N/O 80C	MT	:	1461000	OTHER FRUITS, FRESH OR FROZEN	MT
4552400	GELATIN-PHOTO, OVER 80C	MT	:	1462000	APPLES-FRESH	MT
4553400	GLUE CASEIN	MT	:	1465000	APRICOTS-FRESH, BRINE	MT
4554000	GELATIN-INEDIBLE, UNDER 40C	MT	:	1465200	BLUEBERRIES-FRESH, BRINE	MT
4554200	GELATIN-INEDIBLE, 40C OR MORE	MT	:	1465400	LINGON BERRIES-FRESH, BRINE	MT
4804000	BONE ASH, DUST, MEAL	MT	:	1465600	RASPBRY-FR, BRINE, 7/1-8/31	MT
4940200	BEESWAX-NOT BLEACHED	MT	:	1466200	RASPBRY-FR, BRINE, 9/1-6/30	MT
4940800	WAXES, NSPF-ANIMAL	MT	:	1466800	BERRIES, NSPF-FR, BRINE	MT
5340	VEGETABLE PRODUCTS	NA	:	1466900	BLUEBERRIES-FROZEN	MT
5345	GRAINS AND PREPS	NA	:	1467000	GOOSEBERRIES, ETC FRZ	MT
5347	WHEAT-EX SEED, ED	MT	:	1467100	BOYSENBERRIES, FROZEN	MT
1307040	WHEAT-EXCEPT SEED ED	MT	:	1467400	CRANBERRIES, FRZ	MT
5350	BARLEY	MT	:	1467550	RASPBERRIES, FRZ	MT
1300800	BARLEY FOR MALTING	MT	:	1467700	OTHER BERRIES, FROZEN	MT
1301000	BARLEY-UNMILLED	MT	:	1467800	BERRIES, NSPF, FRZ	MT
1301100	BARLEY, NSPF	MT	:	1469000	BERRIES, FROZEN, NSPF	MT
5355	BISCUITS, WAFERS	MT	:	1469700	CHERRIES-FRESH, NOT CANNED	MT
1822000	BISCUITS, WAFERS, CAKES, ETC	MT	:	1470300	CHERRIES-FROZEN	MT
	OTHER GRAINS AND PREP	MT	:	1470700	GRAPEFRUIT-FRESH 8/1-9/30	MT
1265700	SEED-MILLET	MT	:	1471020	GRAPEFRUIT-FRESH 10/1-10/31	MT
1301500	BUCKWHEAT-HULLED, NOT HULLED	MT	:	1471320	GRAPEFRUIT-FRESH, 8/1-9/30	MT
1303200	CORN YELLOW, EX SEED	MT	:	1471500	GRAPEFRUIT-FRESH 10/1-10/31	MT
1303500	CORN, MAIZE-EX CERTIFIED SEED	MT	:		GRAPEFRUIT-FRESH, 11/1-7/31	MT

CONTINUED--

COMMODITY COMPOSITION OF U.S. AGRICULTURAL IMPORTS--CONTINUED

1471600	GRAPEFRUIT-FRESH,11/1-7/31	MT	:	1470200	CITRONS,NSPF-PREP,PRES	MT
1471620	GRAPEFRUIT-FRESH 11/1-7/31	MT	:	1470500	GRAPEFRUIT-PREP,PRES	MT
1471900	LEMONS-FRESH	MT	:	1470900	GRAPEFRUIT-PREP,PRES 10/1-30	MT
1472200	LIMES-FRESH, BRINE	MT	:	1471040	GRAPEFRUIT-PREP,8/1-9/30	MT
1473120	MANDARIN AND TANGERINES,FR	MT	:	1471340	GRAPEFRUIT-PREP,PRES 10/1-30	MT
1473140	OTHER ORANGES,FRESH	MT	:	1471640	GRAPEFRUIT-PREP,11/1-7/31	MT
1473300	CITRUS FRUITS, NSPF-FRESH	MT	:	1471700	GRAPEFRUIT-PREP,11/1-7/31	MT
1475000	FIGS-FRESH,BRINE	MT	:	1472100	LEMONS PREPARED, PRESERVED	MT
1476000	GRAPES-FRESH, HOTHOUSE	MT	:	1472600	LIMES-NOT FRESH,NOT BRINE	MT
1476100	GRAPES-FR,EX HH, 2/15-3/31	MT	:	1472900	ORANGES-MANDARIN,CANNED	MT
1476300	GRAPES-FRESH,EX HH,4/1-6/30	MT	:	1473000	KUMQUATS-CANNED	MT
1476400	GRAPES-FRESH,EX HH,7/1-2/14	MT	:	1473160	ORANGES NSPF-PREP OR PREP	MT
1478600	MANGOES, FRESH	MT	:	1473600	CITRUS FRUITS,NSPF-PREP	MT
1478800	MANGOES-FR, 11/1-3/31	MT	:	1473800	DATES,CHAINI,FR,DD,N/O 10	MT
1479400	MANGOES-FR, ENT ANY TIME	MT	:	1474000	DATES-FR,DRD,PITS,N/O 10	MT
1479800	MANGOES,FRESH 11/1-3/31	MT	:	1474100	DATES,NSPF,FR,DD, N/O 10	MT
1480000	MANGOES-FR,ENT ANYTIME	MT	:	1474200	DATES-FR,DRD,PITS, 0/10	MT
1480200	MANGOES PREPARED OR PRES	MT	:	1474400	DATES-FR,DRD,N/PITS,N/O 10	MT
1481000	CANTALOUPE-FRESH,8/1-9/15	MT	:	1474600	DATES-FR,DRD,N/PITS 0/10	MT
1481200	CANTALOUPE-FR, 12/1-3/31	MT	:	1474800	DATES,NSPF-PREP,PRES	MT
1481500	CANTALOUPE-FRESH	MT	:	1475100	FIGS-DRIED,CONT OVER 1LB	MT
1481700	CANTALOUPE-FR,EN-ANY TIME	MT	:	1475300	FIGS-DRIED,CONT N/O 1LB	MT
1481900	MELONS-OGEN,LIT,FR,12/1-5/31	MT	:	1475400	FIGS,NSPF-PREP,PRES	MT
1482000	WATERMELONS-FRESH	MT	:	1476600	RAISINS-CURRENTS	MT
1482200	MELONS-OGEN,LIT,6/1-11/30	MT	:	1476300	RAISINS-SULTANA	MT
1482400	WATERMELONS-FRESH	MT	:	1477000	RAISINS-NES-SEEDLESS GRAPES	MT
1482500	WATERMELONS, FR, 12/1-3/31	MT	:	1477200	RAISINS-FROM SEED GRAPES	MT
1482700	MELONS-FRESH 12/1-5/31	MT	:	1477500	RAISINS-DRIED, EX RAISINS	MT
1482800	WATERMELONS, FR 4/1-11/30	MT	:	1477700	RAISINS-PREP,PRES,EX DRIED	MT
1483000	MELONS, FRESH 12/1-5/31	MT	:	1478000	GUAVAS-FRESH,DRD,PIKLD,BRN	MT
1483200	MELONS-FRESH 6/1-11/30	MT	:	1478500	GUAVAS-PREP, PRES,NSPF	MT
1486000	PAPAYAS-FRESH	MT	:	1479200	MANGOES, PREP, PRES	MT
1487000	PEACHES-FRESH,BRN,6/1-11/30	MT	:	1479600	MANGOES-PREP,PRES	MT
1487200	PEACHES-FRESH,BRN,12/1-5/31	MT	:	1483500	MELONS-PREP,PRES	MT
1488100	PEARS-FRESH,BRN,4/1-6/30	MT	:	1486500	PAPAYAS-PREP,PRES	MT
1488200	PEARS-FRESH,BRN,7/1-3/31	MT	:	1487400	PEACHES-DRIED	MT
1489000	PINEAPPLES-FRESH, IN BULK	MT	:	1487700	PEACHES-WHITE FLESH,PRES	MT
1489300	PINEAPPLES-FRESH, IN CRATES	MT	:	1487800	PEACHES,NSPF-PREP,PRES	MT
1489600	PINEAPPLES-FRESH, EX CRATED	MT	:	1488300	PEARS-DRIED	MT
1491800	PLUMS,PRUNES,FR 1/1-5/31	MT	:	1488600	PEARS-PREP,PRES,NES	MT
1491900	PLUMS,ETC-FRESH, 1/1-1/31	MT	:	1492400	PLUMS,PRUNES,PRUNELLAS-BRN	MT
1492000	PLUMS,ETC-FRESH, 2/1-5/31	MT	:	1492600	PLUMS,PRUNES,PRUNELLAS-DRD	MT
1492100	PLUMS,ETC-FRESH, 6/1-12/31	MT	:	1492820	PLUMS-ETC, CANNED	MT
1494800	CHINESE GOOSEBERRIES-FRESH	MT	:	1492840	PLUMS-ETC,PREP,PRES	MT
1495000	FRUITS, NES-FRESH	MT	:	1494000	TAMARINDS-FRESH,PREP,PRES	MT
5370	FRUITS-PREPARED OR PRESERVED	MT	:	1496000	FRUITS,NES-PREP,PRES	MT
5373	PINEAPPLES	MT	:	1500000	FRUIT MIXTURES-PREP,PRES	MT
1489820	PINEAPPLES-CANNED	MT	:	1500200	FRUIT MIXTURES,CND	MT
1489840	PINEAPPLES-PREP,EX CANNED	MT	:	1500500	FRUIT MIXTURES, PREP,PRES	MT
1544500	PINEAPPLES-CANDIED,GLAC,ETC	MT	:	1505000	FRUITS-PREP,PRES,0/0.5% ALC LIT	MT
	OTHER FRUITS PREPARED OR PRES		:	1520500	FRUIT FLOUR,NSPF	MT
1461200	APPLES-DRIED	MT	:	1521000	CITRON PEEL-CRUDE,DRD,BRN	MT
1461400	APPLES,NSPF-PREP,PRES	MT	:	1521400	ORANGE PEEL-CRUDE,DRD,BRN	MT
1462200	APRICOTS-DRIED	MT	:	1521800	LEMON PEEL-CRUDE,DRD,BRN	MT
1462400	APRICOTS,NSPF-PREP, PRES	MT	:	1522200	FRUIT PEEL,NES-CRUD,DRD,BRN	MT
1463000	AVOCADOS-FRESH,PREP,PRES	MT	:	1522600	CITRON PEEL,NES-PREP,PRES	MT
1466400	BERRIES-DRIED	MT	:	1523000	ORANGE PEEL,NES-PREP,PRES	MT
1466600	BERRIES,NSPF-DRIED	MT	:	1523400	LEMON PEEL,NES-PREP,PRES	MT
1467300	BLCK-CURRENTS,ETC-PREP,PRES	MT	:	1523800	FRUIT PEEL,NSPF-PREP,PRES	MT
1467560	STRAWBERRIES,PREP,PRES	MT	:	1524200	APRICOT PASTE AND PULP	MT
1467580	OTHER BERRIES-NSPF,PREP	MT	:	1524300	CASHEW APPLE,ETC,PASTE,PULP	MT
1467900	BLUEBERRIES-PREP,PRES	MT	:	1525000	FIG PASTE AND PULP	MT
1468000	CASHEW APPLES, ETC-FR,PRES	MT	:	1525400	GUAVA PASTE AND PULP	MT
1468200	BLACKCURRANTS-ETC,PREP	MT	:	1525800	MANGO PASTE AND PULP	MT
1468300	CRANBERRIES-PREP,PRES	MT	:	1526000	TAMARIND PASTE AND PULP	MT
1468400	RASPBERRIES-PREP,PRES	MT	:	1526200	ORANGE PASTE & PULP	MT
1468500	STRAWBERRIES-PREP,PRES	MT	:	1526500	PAPAYA, PASTE AND PULP	MT
1468600	BERRIES-PREP,PRES	MT	:	1527620	STRAWBERRY PASTE AND PULP	MT
1468700	CASHEW APPLES, ETC FR, PREP	MT	:	1527640	FRUIT PASTE AND PULP	MT
1469100	CHERRIES-FRESH,CANNED	MT	:	1530200	CASHEW APPLE,ETC,JAM&JELLY	MT
1469300	CHERRIES-DRIED	MT	:	1530400	BERRY JAM AND JELLY	MT
1469500	CHERRIES-BRINE,PITS	MT	:	1530420	STRAWBERRY-JAM	MT
1469600	CHERRIES-BRINE,N/PITS	MT	:	1530440	OTHER BERRY, CURRANT	MT
1469900	CHRRY,NES,PREP,PRES,EX FRZ	MT	:	1530800	GUAVA JAM AND JELLY	MT
1470000	CITRONS-FRESH,DRIED,BRINE	MT	:	1531600	ORANGE HARMALADE	MT

CONTINUED--

COMMODITY COMPOSITION OF U.S. AGRICULTURAL IMPORTS--CONTINUED

1532000	PAPAYA, JAM AND JELLY	MT	:	1351400	BEANS-LIMA,FR,FRZ,12/1-5/31	HT
1532400	PINEAPPLE JAM JELLY	MT	:	1351600	BEANS,NSPF-FRESH,FROZEN	HT
1532800	QUINCE JAM & JELLY	MT	:	1352000	BEETS-EXCEPT SUGAR, FR,FRZ	HT
1533200	JAM,JELLYS,MARMALADES,NES	MT	:	1353000	CABBAGE-FRESH, FROZEN	HT
1540500	CHERRIES,CANDIED,GLACE,ETC	MT	:	1354100	CARROTS-UNDER 4 INCHES LONG	HT
1541500	CITRONS-CANDIED,GLACE,ETC	MT	:	1354200	CARROTS OTHER	HT
1542000	CITRON PEEL-CND,GLACE,ETC	MT	:	1355000	CAULIFLOWER-FR,FRZ,6/5-10/15	HT
1542500	LEMON PEEL-CND,GLACE,ETC	MT	:	1355100	CAULIFLOWER-FR,FRZ,10/16-6/4	HT
1543000	ORANGE PEEL-CND,GLACE,ETC	MT	:	1356000	CELERY-FRESH,FRZ, 4/15-7/31	HT
1543500	FRUIT PEEL,NES-CANDIED,ETC	MT	:	1356100	CELERY-FRESH,FRZ, 8/1-4/14	HT
1544300	KUMQUATS ETC CANDIED	MT	:	1357000	CHICKPEAS,GARBANZOS-FR,FRZ	HT
1545300	FRUIT-CANDIED	MT	:	1357500	CORN ON COB-FRESH,FROZEN	HT
1543500	FRUITS,NES-CND,GLACE,ETC	MT	:	1358000	COWPEAS-BLACKEYE,FRESH,FRZ	HT
1546000	VEG SUBSTANCES-CANDIED,ETC	MT	:	1358100	COWPEAS,NES-FRESH,FROZEN	HT
1549000	MIXTURES-CANDIED,GLACE,ETC	MT	:	1359000	CUCUMBERS-FR,FRZ,12/1-2/29	HT
1823300	GRASS JELLY	MT	:	1359200	CUCUMBER-3/1-6/30,9/1-11/30	HT
1826000	WATERMELON SEEDS,PREP,PRES	MT	:	1359400	CUCUMBERS-FR,FRZ,7/1-8/31	HT
5375	FRUIT JUICES	MLT	:	1360000	DASHEENS-FRESH,FROZEN	HT
1651500	APPLE,PEAR JUICE-N/O 1X ALC	LIT	:	1361000	ENDIVE,WITLOOF CHIC,FR,FRZ	HT
1652520	LIME JUICE-N/O 1X ALC,N/CONC	LIT	:	1362000	EGGPLANT-FR,FRZ,4/1-11/30	HT
1652540	LIME JUICE-N/O 1X ALC,CONC	LIT	:	1362200	EGGPLANT-FR,FRZ,12/1-3/31	HT
1653000	CITRUS JUICE,NES-N/CONC	LIT	:	1363000	GARLIC-FRESH,FROZEN	HT
1653540	ORANGE JUICE, CONC	LIT	:	1364000	HORSE RADISH-FRESH, FROZEN	HT
1653570	CITRUS JUICE,NSPF,CONC	LIT	:	1365000	LENTILS-FRESH, FROZEN	HT
1654020	GRAPE JUICE N/CONC	LIT	:	1366000	LETTUCE-FR,FRZ,6/1-10/31	HT
1654040	GRAPE JUICE/CONC,FROZEN	LIT	:	1366100	LETTUCE-FR,FRZ,11/1-5/31	HT
1654060	GRAPE JUICE N/CONC,FROZEN	LIT	:	1367000	LUPINES-FRESH, FROZEN	HT
1654400	PINEAPPLE JUICE-N/CONC	LIT	:	1368000	OKRA-FRESH, FROZEN	HT
1654600	PINEAPPLE JUICE-CONC	LIT	:	1369200	PEARL ONION	HT
1655000	PRUNE JUICE-N/O 1X ALCHOL	LIT	:	1369300	ONIONS-OTHER	HT
1655500	FRUIT JUICE-UNMXD,N/O 1X ALC	LIT	:	1369400	PEAS-PIGEON,FR,CHD 7/1-9/30	HT
1656500	FRUIT JUICE-MIXED,N/O 1X ALC	LIT	:	1369500	PEAS-NSPF,FR,CHD	HT
1657000	FRUIT JUICES-OVER 1X ALC	LIT	:	1369700	PEAS-PIGEON,FRZ 7/1-9/30	HT
5380	NUTS AND PREPARATIONS	NA	:	1369800	PEAS-FROZEN,NSPF 7/1-9/30	HT
1450100	CHESTNUTS-CRUDE,ORIED,BAKED	MT	:	1369900	PEAS-FRESH 7/1-9/30	HT
1450200	CHESTNUTS-PREPARED,PRES,NES	MT	:	1370120	PEAS-FROZEN 7/1-9/30	HT
1450400	COCONUTS-IN SHELL	MT	:	1370140	PEAS-FRESH,CHILLED	HT
1450700	COCONUT MEAT-FRESH, FROZEN	MT	:	1370220	PEAS-FROZEN	HT
1450800	COCONUT MEAT-SHREDDED	MT	:	1370240	PEAS-PIGEON,FR,CHD 10/1-6/30	HT
1450900	COCONUT MEAT-PREP,PRES,NES	MT	:	1370420	PEAS-PIGEON,FRZ 10/1-6/30	HT
1451200	ALMONDS-NOT SHELLED	MT	:	1370440	PEAS-FR,CHD,NSPF	HT
1451400	BRAZIL NUTS-NOT SHELLED	MT	:	1371000	PEAS-FROZEN,NSPF	HT
1451600	CASHEW NUTS-NOT SHELLED	MT	:	1372500	PEPPERS-FRESH,FROZEN	HT
1451800	FILBERTS-NOT SHELLED	MT	:	1372800	POTATOES-EX SEED,FR,FRZ,0	HT
1452000	PECANS-NOT SHELLED	MT	:	1374000	POTATOES-EX SEED,FR,FRZ,0/0	HT
1452400	PIGNOLIA NUTS-NOT SHELLED	MT	:	1375000	RADISHES-FRESH, FROZEN	HT
1452600	PISTACHE NUTS-NOT SHELLED	MT	:	1376600	SQUASH-FRESH, FROZEN	HT
1452800	WALNUTS-NOT SHELLED	MT	:	1377120	TURNIPS,RUTABAGAS-FR,FRZ	HT
1453000	NUTS,NES-EDIBLE,NOT SHELLED	MT	:	1377140	BRUSSEL SPROUTS, FRESH	HT
1454000	ALMONDS-SHELLED	MT	:	1377500	BRUSSEL SPROUTS, FROZEN	HT
1454100	ALMONDS-SHELLED,PREP,PRES	MT	:	1377800	CHAYOTE-FRESH, FROZEN	HT
1454200	BRAZIL NUTS-SHELLED,PREP,PRES	MT	:	1377900	FIDDLEHEAD FERNS-FR CHD	HT
1454400	CASHEW NUTS-SHELLED,PREP,PRES	MT	:	1378000	JICAMAS,FRESH OR CHILLED	HT
1454600	FILBERTS-SHELLED,PREP,PRES	MT	:	1378100	PARSNIPS-FRESH, FROZEN	HT
1454840	PEANUT BUTTER	MT	:	1378220	YAMS,FRESH,CHILLED FROZEN	HT
1455000	PECANS-SHELLED,PREP,PRES	MT	:	1378240	YAMS,FR CHD,FRZ	HT
1455200	PIGNOLIA NUTS-SHELLED,PREP	MT	:	1378310	SWEET POTATOES,FR CH,FRZ	HT
1455300	PISTACHE NUTS-SHELLED,PREP	MT	:	1378330	YAMS,FRESH,CHILLED,FROZEN	HT
1455500	WALNUTS,NES-SHELLED,PREP,PRES	MT	:	1378400	SWEET POTATOES,FR,CHIL N/FRZ	HT
1455800	NUTS, NES-SHELLED, BLANCHED	MT	:	1378420	WATER CHESTNUTS, FROZEN	HT
1456000	NUTS, NES-PREPARED,PRESERVED	MT	:	1378430	ASPARAGUS-FR,CHD	MT
1456500	LITCHI(LYCHEE) OR LOGAN,A/CONT	MT	:	1378450	BROCCOLI-FR,CHD	MT
1457000	NUTS PICKLED,PREP,PRES	MT	:	1378475	JICAMAS,FR,CHD	HT
1459000	NUTS-MIXED,EDIBLE	MT	:	1378482	VEG,NSPF,FR,CHD	HT
1541000	CHESTNUTS-CANDIED,GLACE,ETC	MT	:	1378500	VEG,NSPF,FROZEN	HT
1545000	NUTS, NES-CANDIED,GLACE,ETC	MT	:	1378620	ASPARAGUS-FRESH,CHILLED	HT
5385	VEGETABLES AND PREPARATIONS	NA	:	1378630	BROCCOLI-FRESH, CHILLED	HT
5390	FRESH OR FROZEN	NA	:	1378660	JICAMAS, CHILLED	HT
5395	TOMATOES	MT	:	1378665	SWEET POTATCES-FR, CHILLED	HT
1376000	TOMATOES-3/1-7/14,9/1-11/14	MT	:	1378670	OTHER VEG-FRESH, CHILLED	HT
1376200	TOMATOES-FR,FRZ,7/15-8/31	MT	:	1378680	OTHER VEG, FROZEN	HT
1376300	TOMATOES-FR,FRZ,11/15-2/29	MT	:	1378720	ASPARAGUS,FR,CH,NOT FRZ	HT
	OTHER VEGETABLES, FR OR FRZ	MT	:	1378730	BROCCOLI,FRESH,CHILLED	HT
1351000	BEANS-LIMA,FR,FRZ,6/1-10/31	MT	:	1378775	VEGETABLES,FRESH,CHILLED,NSP	HT
1351200	BEANS-LIMA,FR,FRZ,11/1-11/30	MT	:	1378782	VEGETABLES,FROZEN,NSPF	HT

CONTINUED--

COMMODITY COMPOSITION OF U.S. AGRICULTURAL IMPORTS--CONTINUED

1378800	YAMS, FRESH, CHILLED	MT	1401140	BEANS-NSPF, DRIED 5/1-8/31	MT
1378910	YAMS, FROZEN	MT	1401400	BEANS-MUNG, DRIED 9/1-4/30	MT
1378930	SWEET POTATOES-FR, CHD, FROZ	MT	1401600	BEANS-LIMA, DRIED 9/1-4/30	MT
1379520	ASPARAGUS, FR, CHD, NOT FROZ	MT	1401640	BEANS-RED KIDNEY, DRD 9/1-4/30	MT
1379530	BROCCOLI-FRESH, CHILLED	MT	1401660	BEANS-NSPF, DRIED 9/1-4/30	MT
1379575	VEG-FR, CHILLED, NSPF	MT	1402000	CHICKPEAS, GARBANZOS-DRD, SPLIT	MT
1379580	VEG-FROZEN, NSPF	MT	1402100	CHICKPEAS, GARBANZOS, NSPF-DRD	MT
1380520	BROCCOLI, CAUL, OKRA-SL, F, FR	MT	1402500	COWPEAS-BLACKEYE, DRIED	MT
1380540	BROCCOLI-FROZEN, SLICED	MT	1402600	COMPEAS-EXCEPT BLACKEYE, DRD	MT
1380560	CAULIFLOWER-FROZEN, SLICED	MT	1403000	GARLIC-DRIED	MT
1380580	OKRA, FROZEN, SLICED	MT	1403500	LENTILS-DRIED	MT
1382500	KIDNEY BEANS, FRZ	MT	1403800	LUPINES-DRIED	MT
1383020	RUTABAGAS, FR, CHD	MT	1404000	ONIONS-DRIED	MT
1383040	RUTABAGAS, FRZ	MT	1404500	PEAS-SPLIT, DRIED	MT
1383500	YUCCA, FR, CH, SL	MT	1404600	PEAS, NSPF-DRIED	MT
1384000	BAMBOO SHTS, W, CHESTNUT, SLD, FZ	MT	1405000	POTATOES-DRIED	MT
1384250	VEGS-NSPF, FRZ, CUT, SLICED	MT	1405400	CARROTS-DRIED, DEHY	MT
1384020	VEG, NSPF, FR, CH, SL	MT	1405500	VEGETABLES-NES-DRIED	MT
1384040	ASPARAGUS, FRZ, SL	MT	1405600	VEGETABLES-DRIED, DEHY	MT
1384060	VEG, NSPF, FRZ, CUT, SL	MT	1406000	GARLIC FLOUR	MT
1384210	VEG, NSPF, FR, CHD, SL	MT	1406500	ONION FLOUR	MT
1384240	ASPARAGUS, FRZ, SL, CUT	MT	1407000	POTATO FLOUR	MT
1384510	VEG, NSPF, FR, CH, FRZ	MT	1407500	VEGETABLE FLOUR, NSPF	MT
1384540	ASPARAGUS, FRZ, SL	MT	1410500	SOYBEANS-BRINE, PICKLED	MT
1384570	VEG, SL, FR, CH, FRZ	MT	1411000	BEANS-EX SOYBEANS, BRINE	MT
1385020	OTHER VEG-FRESH, SLICED	MT	1411500	BEANS-EX SOYBEANS, PICKLED	MT
1385040	ASPARAGUS-FROZEN, SLICED	MT	1412000	BEANS-EX SOYBEANS, PREP, PRES	MT
1385060	OTHER VEG-FROZEN, SLICED	MT	1412500	SAUERKRAUT	MT
1418610	POTATOES, FROZEN	MT	1413000	CABBAGE-PREPARED, PRESERVED	MT
1418810	VEG NSPF, FROZEN	MT	1413500	CHICKPEAS, GARBANZOS-PREP, PRES	MT
1418900	VEGETABLES, FRZ, NSPF	MT	1414000	COWPEAS-BLACKEYE, BRINE, SALTED	MT
1441000	MUSHROOMS-FRESH	MT	1414500	ONIONS-BRINE, PICKLED	MT
1442005	MUSHROOMS-FROZEN	MT	1415000	ONIONS-PREPARED, PRESERVED, NES	MT
1484000	OLIVES-FRESH	MT	1415500	PEAS-BRINE, PICKLED	MT
5400	PREPARED OR PRESERVED	NA	1416020	PIMIENTOS N/O 8 OZ	MT
5403	OLIVES	MLT	1416040	PIMIENTOS OV 8 OZ	MT
1484200	OLIVES-EX RIPE, BRN, N/PITS	LIT	1416520	TOMATO-PASTE	MT
1484400	OLIVES, BRN, GREEN, NES	LIT	1416540	TOMATO SAUCE	MT
1484420	OLIVES-EX RIPE, BRN, N/O 0.3	LIT	1416600	TOMATOES-PREP, PRES, EX SAUCE	MT
1484440	OLIVES-EX RIPE, BRN, N/O 0.3	LIT	1417000	WATERCHESTNUTS-SALTED, PICKLED	MT
1484600	OLIVES, RIPE, BRN, N/PITS, CND	LIT	1417600	ARTICHOKES-SALT, BRINE, PICKLED	MT
1484800	OLIVES, RIPE, BRN, N/PITS, CND	LIT	1417720	CUCUMBERS-SALT, BRINE, PICKLED	MT
1485020	OLIVES-BRINE, N/PITS, N/O 0.3	LIT	1417760	OTHER VEG PACKED IN SBP	MT
1485040	OLIVES-BRINE, N/PITS, OV 0.3	LIT	1417800	BAMBOO SHOOTS, CANNED	MT
1485065	OLIVES-STUFFED, PKD, N/O 0.3	LIT	1417900	PALM HEARTS-PREPARED, PRES	MT
1485070	OLIVES-STUFFED, NES, N/O 0.3	LIT	1418125	POTATOES-FROZEN	MT
1485080	OLIVES-BRINE, STUFFED, OV 0.3	LIT	1418130	OTHER VEG, PREP, PRES	MT
1485200	OLIVES-DRIED, NOT RIPE	MT	1418145	ARTICHOKES, PREP, PRES	MT
1485400	OLIVES-DRIED, RIPE	MT	1418130	ASPARAGUS-PREP, PRES	MT
1485600	OLIVES-NSPF-PREPARED, PRES	MT	1418170	POTATOES-DEHYDRATED	MT
5405	MUSHROOMS, CANNED	MT	1418180	OTHER VEG, NSP, PREP, PRES	MT
1442005	MUSHROOMS-STRAW, NOT FRZ	MT	1418200	CARROTS, CANNED	MT
1442015	MUSHROOMS-WHOLE, <10 OZ CAN	MT	1418200	CORN, CANNED	MT
1442025	MUSHROOMS-SLICED, <10 OZ CAN	MT	1418300	KIDNEY BEANS, CANNED	MT
1442027	MUSHROOMS-WHOLE, >9 OZ CAN	MT	1418400	PALM HEARTS, PREP, PRES	MT
1442051	MUSHROOMS-SLICED, >9 OZ CAN	MT	1418500	POTATOES, DEHYDRATED	MT
1442035	MUSHROOMS-OTHER, <10 OZ CAN	MT	1418620	POTATOES, PREP, PRES	MT
1442037	MUSHROOMS-OTHER, >9 OZ CAN	MT	1418630	SWEET GINGER	MT
1442043	MUSHROOMS-WHOLE, >9 OZ CAN	MT	1418700	ARTICHOKES, PREP, PRES	MT
1442045	MUSHROOMS-WHOLE, >9 OZ CAN	MT	1418830	ASPARAGUS, PREP, PRES	MT
1442047	MUSHROOMS-SLICED, >9 OZ CAN	MT	1418840	VEG-NSPF, PREP, PRES	MT
1442053	MUSHROOMS-SLICED, >9 OZ CAN	MT	1418860	ARTICHOKES, PREP, PRES	MT
1442055	MUSHROOMS-SLICED, >9 OZ CAN	MT	1419200	ASPARAGUS, PREP, PRES	MT
1442065	MUSHROOMS-OTHER, >9 OZ CAN	MT	1419300	VEG-NSPF, PREP, PRES	MT
5408	HOPS, INC HOP EXT, IN HOP EQ	MT	1419800	MUSHROOMS-DRIED	MT
1922500	HOPS	MT	1441200	TRUFFLES-FRESH, DRIED, ETC	MT
1923000	HOP EXTRACT	MT	1443000	WALNUTS, IMMATURE, PKLD	MT
1323520	OTHER VEGETABLES, PREP AND PRES	MT	1455400	CHICORY ROOTS-CRUDE	MT
1323540	TAPIOCA, CASSAVA FLOUR & STARCH	MT	1603000	CHICORY-PREPARED	MT
1325000	FLOUR, STARCH-ARROWROOT, SAGO	MT	1603500	COFFEE SUBSTITUTES, NES	MT
1325000	STARCH-POTATO	MT	1604000	VEG JUICE-UNDER 0.5% ALCOHOL	LIT
1325500	STARCHES, NSPF	MT	1663000	CORNED BEEF HASH	MT
1400900	BEANS-MUNG, DRIED, 5/1-8/31	MT	1821000	PASTE, HATS, PUDDINGS, ETC, NES	NA
1401000	BEANS-RED KIDNEY, DRD, 5/1-8/31	MT	1821100	BEAN CAKE, ETC, NES	MT
1401120	BEANS-LIMA, DRIED 5/1-8/31	MT	1821500	YEAST EXTRACT-NOT ALCOHOLIC	MT
			1824000		

CONTINUED--

COMMODITY COMPOSITION OF U.S. AGRICULTURAL IMPORTS--CONTINUED

1824500	SAUCE-THIN SOY	MT	:	1673700	WINE-GRAPE	LIT
1824600	SAUCES-EX THIN SOY	MT	:	1674000	VERMOUTH-CONTAINER,N/O 1	LIT
1825200	SOUPS AND BROTHS	MT	:	1674200	VERMOUTH-CONTAINER,> 1	LIT
1825500	VINEGAR-MALT	LIT	:	1675000	ALCOHOLIC BEV,NES-FERMENTED	LIT
1825800	VINEGAR-OTHER THAN MALT	LIT	:	1679000	IMITATIONS OF WINES	LIT
1923500	LUPULIN	MT	:	5460	MALT BEVERAGES	MLT
4253000	MONOSODIUM GLUTAMATE	MT	:	1670515	ALE, BEER,ETC-CONTAINER N/O 1	LIT
4374700	YEAST-EXCEPT DRIED BREWERS	MT	:	1670530	ALE,BEER,ETC-OTHER CONT 0/1	LIT
4934270	MONOSODIUM GLUTAMATE PREP	NA	:	1670540	ALE,BEER,ETC-CONTAINER OVER 1	LIT
5410	SUGAR AND RELATED PRODUCTS	NA	:	1662000	OTHER BEVERAGES	LIT
5415	SUGAR-CANE, BEET	MT	:	1664040	GINGER ALE,GINGER BEER, ETC	LIT
1552025	SUGAR-REFINED	MT	:	5465	BEVERAGES,NSPF	LIT
1552045	SUGAR-CANE, BEET, NSPF	MT	:	1302000	FEEDS AND FODDERS-EX OILCAKE	NA
5420	MOLASSES INEDIBLE	MT	:	1306600	CANARY SEED	MT
1554000	MOLASSES-INEDIBLE	MT	:	1315000	WHEAT-EXCEPT SEED, INEDIBLE	MT
5425	CONFECTIONERY PRODUCTS	MT	:	1315700	BARLEY, UNFIT FOR HUMAN CONS	MT
1571020	CONFECTIONERY NOT CONT COCOA	MT	:	1316000	BUCKWHEAT, MLD N/F HUMAN CONS	MT
1351000	OTHER SUGAR AND REL PRODUCTS	MT	:	1316500	CORN, MLD N/F HUMAN CONS	MT
1551200	SUGAR-BEET, NATURAL STATE	MT	:	1316700	OATS-MILLED, INEDIBLE	MT
1551500	SUGAR-CANE, NATURAL STATE	MT	:	1317000	RICE, MLD N/F HUMAN CONS	MT
1553000	SUGAR-CANE, BEET, NOT NATURAL	MT	:	1317200	RYE, MLD N/F HUMAN CONS	MT
1553500	SIRUP-SUGAR,N/O 6X NON SUGAR	MT	:	1317500	WHEAT FLR, MLD N/F HUMAN CONS	MT
1555000	SIRUP-SUGAR,OV 6X NON SUGAR	LIT	:	1318000	WHEAT, NEG, MLD N/F HUMAN CONS	MT
1555500	SUGAR-MAPLE	MT	:	1319000	OTHER GRAINS,MLD N/F HUMAN CONS	MT
1556000	SIRUP-MAPLE	MT	:	1841000	GRAIN MIX, N/F HUMAN CONS	MT
1556500	DEXTRUSE	MT	:	1842000	BRAN, SHORTS, AND MIDDINGS	MT
1557000	SIRUP-DEXTRUSE	MT	:	1842500	BET PULP-DRIED	MT
1557500	HONEY	MT	:	1843000	BREWERS GRAIN, MALT SPROUTS	MT
1557500	SUGAR,SIRUP,MOLASSES-BLENDED	MT	:	1843500	HAY	MT
5430	SPICES	MT	:	1844000	STRAW-EXCEPT RICE AND FLAX	MT
1615800	MUSTARD GROUND	MT	:	1844500	GRAIN HULLS-GROUND	MT
1615900	MUSTARD-PREPARED	MT	:	1844700	SCREENINGS, ETC-FLAXSEED	MT
1616000	MUSTARD, PREP	MT	:	1845520	SCREENINGS, ETC-EX FLAXSEED	MT
1617100	PAPRIKA-GROUND, UNGROUND	MT	:	1845800	TANKAGE-ANIMAL FEED	MT
1618000	PEPPER-ANAHEIM, ANCHO,UNGROUND	MT	:	1847020	ANIMAL FEED, WHEAT GLUTEN	MT
1618300	PEPPER-RED, UNGROUND	MT	:	1847070	PET FOOD-MILLINGS BYPRODUCTS	MT
1618400	PEPPER-RED, GROUND	MT	:	1847520	ANIMAL FEEDS-MIXED, EX MEAT	MT
5435	TOBACCO, UNMANUFACTURED	MT	:	1847540	ANIMAL FEEDS CONTAINING MILK Q	MT
5440	TOBACCO, FILLER	MT	:	1848000	ANIMAL FEEDS, OTHER N/Q	MT
1702000	TOBACCO-FILLER,MIXED,N/S	MT	:	1848500	ANIMAL FEEDS, CONT MILK ETC	MT
1702500	TOBACCO-FLR,MXD,STEMMED	MT	:	5470	ANIMAL FEEDS, NSPF	MT
1702800	TOBACCO-LF,N/S,TURK,<8.6 IN	MT	:	5475	OILSEEDS AND PRODUCTS	NA
1703210	TOBACCO-LEAF,N/S-FLUE CURED	MT	:	5480	OILSEEDS AND OILNUTS	MT
1703230	TOBACCO-LEAF,N/S-BURLEY	MT	:	1751800	FLAXSEED	MT
1703240	TOBACCO-LEAF, NOT STMD, NES	MT	:	5485	FLAXSEED OR LINSEED	MT
1703500	TOBACCO-LEAF, STEMMED, NES	MT	:	1754500	SESAME SEED	MT
1704000	TOBACCO-FLR,LEAF,N/S,NSPF	MT	:	1452000	SESAME SEED	MT
1704500	TOBACCO-FLR,STEMMED,NES	MT	:	1454850	OTHER OILSEEDS AND OILNUTS	MT
5445	TOBACCO-SCRAP	MT	:	1454880	PEANUTS-NOT SHELLED	MT
1706020	TOBACCO-SCRAP, CIGARETTE LF	MT	:	1616100	PEANUTS-NOT SHELLED PREP,P	MT
1706040	TOBACCO-SCRAP, OTHER	MT	:	1750300	PEANUTS-SHELLED, PREP, PRES	MT
1700100	OTHER TOBACCO	MT	:	1750600	MUSTARD SEEDS-WHOLE	MT
1700500	TOBACCO-LEAF-MIXED, N/S	MT	:	1750900	APRICOT AND PEACH KERNELS	MT
1700800	TOBACCO-LEAF-MIXED,STEMMED	MT	:	1751500	CASTOR BEANS	MT
1700800	TOBACCO-WRAPPER,NOT STEMMED	MT	:	1752100	COPRA	MT
1700900	TOBACCO-WRAPPER, STEMMED	MT	:	1752400	COTTONSEED	MT
1701000	TOBACCO-WRAPPER,NOT STEMMED	MT	:	1752800	HEMPSEED	MT
1701200	TOBACCO-WRAPPER,STEMMED	MT	:	1753000	KAPOK SEED	MT
1701300	TOBACCO-WRAPPER,NOT STEMMED	MT	:	1753300	PALM NUT KERNELS & NUTS	MT
1701500	TOBACCO-WRAPPER,STEMMED	MT	:	1753600	PERILLA SEED	MT
1705000	TOBACCO-STEM,N/CUT,N/GROUND	MT	:	1753900	POPPY SEED	MT
1705500	TOBACCO-STEM,CUT,GROUND	MT	:	1754200	RAPESEED	MT
5450	BEVERAGES EX FRUIT JUICE	MLT	:	1754900	RUBBER SEED	MT
5455	WINE	MLT	:	1753000	SOYBEANS-EX CERTIFIED SEED	MT
1671020	WINE-CHAMPAGNE,NOT OVER \$6	LIT	:	1755100	SOYBEANS	MT
1671040	WINE-CHAMPAGNE, OVER \$6	LIT	:	1755400	SUNFLOWER SEED	MT
1671500	CIDER-FERMENTED,ETC	LIT	:	1755700	TUNG NUTS	MT
1672000	WINE-PRUNE	LIT	:	1829540	OIL BEARING NUT,SEED KERNEL	MT
1672500	WINE-RICE, SAKE	LIT	:	5490	ED PREP,NSPF-N/O 5-5% B/FAT	MT
1673020	WINE-GRAPE,N/O \$4, N/O 1	LIT	:	5495	OILS AND WAXES-VEG	MT
1673040	WINE-GRAPE,OVER \$4, N/O 1	LIT	:	1760100	CASTOR OIL	MT
1673200	WINE-GRAPE,N/O 14% ALC, OV 1	LIT	:	1761400	OIL-CASTOR,N/O 15 CENTS	MT
1673400	WINE-MARSALA,>14% ALC,N/O 1	LIT	:	1761500	OIL-CASTER,0/20C COLOR/VAL	MT
1673520	WINE-SHERRY, CONT NOT OVER 1	LIT	:	5500	OIL-CASTER, 0/20C OTHER	MT
1673540	WINE-SHERRY, CONT OVER 1	LIT	:		COCONUT OIL	MT

CONTINUED--

COMMODITY COMPOSITION OF U.S. AGRICULTURAL IMPORTS--CONTINUED

1761720	COCONUT OIL,CRUDE	MT	:	3001040	COTTON-RAW,NES,ST < 1-1/8 IN	MT
1761740	COCONUT OIL,REFINED	MT	:	3001520	COTTON-RAW,ST>1-5/32<1-3/8 IN	MT
5505	OLIVE OIL	MT	:	3001540	COTTON-RAW,ST>1-1/8<1-3/8 IN	MT
1762800	OIL-OLIVE, INEDIBLE	MT	:	3001560	COTTON-RAW,ST>1-3/8<1-11/16 IN	MT
1762900	OIL-OLIVE, UNDER 40 #	MT	:	3002000	COTTON-RAW,ST>1-11/16 INCHES	MT
1763000	OIL-OLIVE, OTHER	MT	:	5525	COTTON LINTERS	MT
5510	PALM OIL	MT	:	3003000	COTTON LINTERS	MT
1763420	PALM OIL-CRUDE	MT	:	5530	SEED-FIELD AND GARDEN	NA
1763440	PALM OIL-REFINED	MT	:	1260100	SEED-ALFALFA	MT
5515	PALM KERNEL	MT	:	1260300	SEED-SUGAR BEET	MT
1763200	PALM KERNEL, INEDIBLE	MT	:	1260500	SEED-BEET,EX SUGAR BEET	MT
1763320	PALM-KERNEL OIL,CRUDE	MT	:	1260700	SEED-BENT GRASS	MT
1763340	PALM-KERNEL,REFINED	MT	:	1260900	SEED-BLUEGRASS, KENTUCKY	MT
	OTHER OILS AND WAXES-VEG		:	1261100	SEED-BLUEGRASS, NES	MT
1760000	OIL-BABASSU	MT	:	1261500	SEED-CABBAGE	MT
1761600	OIL-CORN	MT	:	1261700	SEED-CARROT	MT
1761800	OIL-COTTONSEED	MT	:	1261900	SEED-CAULIFLOWER	MT
1762000	OIL-CROTON	MT	:	1262100	SEED-CELERY	MT
1762200	OIL-HEMPSEED	MT	:	1262300	SEED-CLOVER, ALSIKE	MT
1762400	OIL-KAPOK	MT	:	1262500	SEED-CLOVER, CRIMSON	MT
1762600	OIL-FLAXSEED OR LINSEED	MT	:	1262700	SEED-CLOVER, RED	MT
1763800	OIL-PEANUT	MT	:	1262900	SEED-CLOVER, SWEET	MT
1764000	OIL-PERILLA	MT	:	1263100	SEED-CLOVER, WHITE AND LADINO	MT
1764200	OIL-POPPY SEED	MT	:	1263300	SEED-CLOVER, NES	MT
1764400	OIL-RAPESEED,INED,FOR MFG	MT	:	1263500	SEED-FESCUE, CREEPING RED	MT
1764500	OIL-RAPESEED,INED,N/FOR MFG	MT	:	1263700	SEED-FESCUE, MEADOW	MT
1764600	OIL-RAPESEED,EDIBLE,FOR MFG	MT	:	1263900	SEED-FESCUE, NSPF	MT
1764700	OIL-RAPESEED,ED,N/FOR MFG	MT	:	1264100	SEED-FLOWER	MT
1764900	OIL-SESAME, INEDIBLE	MT	:	1265100	SEED-KALE	MT
1765000	OIL-SESAME, EDIBLE	MT	:	1265300	SEED-KOHLRABI	MT
1765200	OIL-SOYBEAN	MT	:	1265500	SEED-MANGELHURZEL	MT
1765400	OIL-SUNFLOWER, INEDIBLE	MT	:	1265900	SEED-MUSHROOM SPAWN	MT
1765500	OIL-SUNFLOWER, EDIBLE	MT	:	1266100	SEED-ONIONS	MT
1765800	OIL-SWEET ALMOND	MT	:	1266300	SEED-ORCHARD GRASS	MT
1766000	OIL-TUNG	MT	:	1266500	SEED-PARSLEY	MT
1766400	OIL-NUT, NSPF	MT	:	1266700	SEED-PARSNIP	MT
1767000	OIL-VEGETABLE,EX NUT,NSPF	MT	:	1267100	SEED-PEPPER	MT
1769000	VEGETABLE TALLOW	MT	:	1267300	SEED-RADISH	MT
1781500	OIL-RAPESEED	MT	:	1267700	SEED-RYE GRASS	MT
1782500	OIL MIXTURES-LINSEED	MT	:	1267900	SEED-SESBANIA	MT
1783000	OIL MIXTURES-EX LINSEED	MT	:	1268100	SEED-SPINACH	MT
4652500	SALTS-FROM COCONUT,PALM,ETC	MT	:	1268300	SEED-TALL OAT	MT
4653000	SALTS-OF FATS,OILS,NES	MT	:	1268500	SEED-TIMOTHY	MT
4653500	FATTY ACID-SUL,PALM,ETC	MT	:	1268700	SEED-TREE AND SHRUB	MT
4654000	FATTY ACID,SALTS-SULFATED	MT	:	1268900	SEED-TURNIP, RUTABAGA	MT
4654500	FATTY ALC-SULFATED PALM,ETC	MT	:	1269100	SEED-HAIRY VETCH	MT
4655000	FATTY ALCOHOL-SULFATED, NES	MT	:	1269300	SEED-VETCH, NSPF	MT
4900500	OILS,FATS-CHEM, CHANGED	MT	:	1269500	SEED-WHEAT GRASS	MT
4902000	FATTY ACIDS-LINSEED OIL	MT	:	1270100	SEED-GRASS, FORAGE CROP, NES	MT
4902200	FATTY ACIDS-HEMPSEED ETC	MT	:	1271000	SEED-GARDEN, EX GRASS, NES	MT
4902410	FATTY ACIDS-VEG 90X 1 ACID	MT	:	1303000	SEED-CORN, MAIZE, CERTIFIED	MT
4902420	FATTY ACIDS-VEG NEC	MT	:	1305000	RICE-PADDY, ROUGH	MT
4902650	FATTY ACIDS-NEC 90X 1 ACID	MT	:	1306300	SEED WHEAT-INEDIBLE	MT
4902670	FATTY ACIDS-VEG, NEC	MT	:	1307020	SEED-WHEAT, EDIBLE	MT
4904400	FATTY SALTS-LINSEED OIL,ETC	MT	:	1372000	POTATOES-WHITE,CERT SEED,0	MT
4904600	FATTY SALTS-HEMPSEED,ETC	MT	:	1372100	POTATOES-WHITE,CERT SD 0/G	MT
4904800	FATTY SALTS-COCONUT,PLM,ETC	MT	:	1754800	SOYBEANS-CERTIFIED SEED	MT
4905000	FATTY SALTS-VEGETABLE,NES	MT	:	1922200	GUAR SEEDS	MT
4941000	WAX-CANDELILLA	MT	:	5535	NURSERY STOCK	NA
4941200	WAX-CARNAUBA	MT	:	1250100	BULBS-TULIP	NO
4941400	WAX-JAPAN	MT	:	1250500	BULBS-HYACINTH	NO
4941600	WAX-DURICURY	MT	:	1251000	BULBS-LILY	NO
4941800	WAXES,NSPF-VEGETABLE	MT	:	1251500	BULBS-NARCISSUS	NO
	OTHER OILSEEDS AND PRODUCTS		:	1252000	CORNS-CROCUS	NO
1845000	OIL CAKE & MEAL-LINSEED	MT	:	1252500	PIPS-LILY OF THE VALLEY	NO
1845100	OIL CAKE & MEAL-RAPESEED	MT	:	1253020	BULBS-IRIS	NO
1845200	OIL CAKE-SOYBEAN,COTTONSEED	MT	:	1253040	BULBS,CORNS-GLADIOLUS	NO
1845240	OIL CAKE & MEAL-COTTONSEED	MT	:	1253060	TUBERS-BEGONIA	NO
1845260	OIL CAKE & MEAL,NSPF	MT	:	1253070	OTHER BULBS AND ROOTS	NO
1845270	OIL CAKE & MEAL,NSPF-VEG	MT	:	1253090	OTHER HERBACEOUS PLANT,ETC	NO
1845300	OIL CAKE & MEAL,NSPF,VEG	MT	:	1253220	BULBS-IRIS, W/SOIL	NO
1845340	OIL CAKE & MEAL-COTTONSEED	MT	:	1253240	CORNS-GLADIOLUS W/SOIL	NO
1845380	OIL CAKE & MEAL-NSPF,VEG	MT	:	1253260	TUBERS-BEGONIA, W/SOIL	NO
5520	COTTON, EX LINTERS	MT	:	1253270	BULBS-ETC NSPF,W/ SOIL	NO
3001020	COTTON-ROUGH,ST < 3/4 INCH	MT	:	1253290	HERBACEOUS-PERENNIALS W/SOIL	NO

CONTINUED--

COMMODITY COMPOSITION OF U.S. AGRICULTURAL IMPORTS--CONTINUED

1253420	IRIS-BULBS	NO	:
1253440	CORNS-GLADIOLUS	NO	:
1253460	TUBERS-BEGONIA	NO	:
1253470	BULBS-ETC NSPF	NO	:
1253490	HERBACEOUS PERENNIALS	NO	:
1254000	SEEDLINGS,CUT,ETC-FRUIT TREE	NO	:
1255000	FRUIT TREES-GRAFTED,BUDDED	NO	:
1256000	SEEDLINGS,CUTTINGS-ROSE STOCK	NO	:
1256500	ROSE PLANTS-GRAFTED,BUDDED	NO	:
1256700	SEED POTATO EYES	MT	:
1257000	ORCHID PLANTS	NO	:
1258000	OLIVE PLANTS FOR PLANTING,NES	NO	:
1258200	LIVE PLANTS, W/SOIL	NO	:
1258400	LIVE PLANTS	NO	:
1369000	ONION SETS-FRESH, FROZEN	MT	:
1921700	CARNATIONS-MINIATURE,FR	---	:
1921800	ROSES,FRESH	NO	:
1921900	FLOWERS,FR,CUT	---	:
1922000	CUT FLOWERS-FRESH	NA	:
1922100	OTHER CUT FLOWERS	NA	:
5540	OTHER VEGETABLE PRODUCTS	NA	:
1921500	CITRUS JUICE, UNFIT BEVERAGE	MT	:
1925500	BROOMCORN	MT	:
1926000	STRAW-FLAX	MT	:
1927500	STRAW AND FIBER-RICE	MT	:
1929000	TEASELS	MT	:
3041000	FLAX-RAW	MT	:
3041200	FLAX-WASTES	MT	:
3041400	FLAX-PROCESSED, NOT HACKLED	MT	:
3041600	FLAX-HACKLED	MT	:
3042000	HEMP-RAW AND WASTES	MT	:
3042200	HEMP-PROCESSED, NOT HACKLED	MT	:
3042400	HEMP-HACKLED	MT	:
3043220	JUTE BUTTS-WASTES	MT	:
3043240	JUTE RAW, NES	MT	:
4261200	LIME CITRATE	MT	:
4267400	ARGOLS	MT	:
4353500	BELLADONNA	MT	:
4501000	FLAVORING EXTRACT-N/ALC,CAP	NA	:
4502000	FLAVORING EXTRACT-N/ALC,CN/CAP	MT	:
4502010	SPICE OLEORESIN-PAPRIKA	MT	:
4502015	SPICE OLEORESINS,BLK PEPPER	MT	:
4502020	OLEORESIN-NSPF	MT	:
4502025	OLEORESINS, OTHER	MT	:
4502040	FLAVORING EXTRACT	MT	:
4503000	FLAVORING EXTRACT-N/O 20% ALC	MT	:
4504000	FLAVORING EXTRACT-20 TO 50% ALC	MT	:
4505000	FLAVORING EXTRACT->50% ALC	MT	:
4522400	OIL-EUCALYPTUS	MT	:
4522800	OIL-GRAPEFRUIT	MT	:
4523400	OIL-LEMON	MT	:
4524400	OIL-ORANGE	MT	:
4525400	OIL-PEPPERMINT	MT	:
4550400	PECTIN	MT	:
4553000	GLUE-VEGETABLE, UNDER 40C	MT	:
4553200	GLUE-VEGETABLE, 40C OR MORE	MT	:
4936600	LEVULOSE	MT	:
8350000	PLANTS ETC FOR USDA & USBG	NA	:

TABLE 1--VALUE OF U.S. FOREIGN TRADE AND TRADE BALANCE
(AGRICULTURAL, NONAGRICULTURAL), OCTOBER-SEPTEMBER 1968-81

YEAR	AGRICULTURAL	NONAGRICULTURAL	TOTAL	PERCENT AGRICULTURAL OF TOTAL
	-- MILLION DOLLARS --			PERCENT
U.S. EXPORTS:				
1968	6,331	26,426	32,757	19
1969	5,751	29,637	35,388	16
1970	6,958	34,337	41,295	17
1971	7,955	35,928	43,883	18
1972	8,242	36,633	44,875	18
1973	14,984	47,759	62,743	24
1974 ^{1/}	21,559	69,423	90,982	24
1975	21,817	83,178	104,995	21
1976	22,742	89,047	111,789	20
1977	23,974	95,144	119,118	20
1978	27,289	104,270	131,559	21
1979	31,979	135,639	167,618	19
1980	40,481	169,753	210,234	19
1981	43,788	185,415	229,203	19
U.S. IMPORTS:				
1968	4,933	26,755	31,688	16
1969	4,831	30,300	35,131	14
1970	5,686	33,379	39,065	15
1971	6,128	38,744	44,872	14
1972	5,936	45,926	51,862	14
1973	7,737	57,521	65,258	12
1974 ^{2/}	10,031	81,995	92,026	11
1975	9,435	89,251	98,686	10
1976	10,492	103,743	114,235	9
1977	13,357	129,061	142,418	9
1978	13,886	152,095	165,981	8
1979	16,186	177,424	193,610	8
1980	17,276	219,305	236,581	7
1981	17,218	237,469	254,687	7
TRADE BALANCE:				
1968	+1,398	-329	+1,069	---
1969	+920	-663	+257	---
1970	+1,272	+958	+2,230	---
1971	+1,827	-2,816	-989	---
1972	+2,306	-9,293	-6,987	---
1973	+7,247	-9,672	-2,515	---
1974	+11,528	-12,572	-1,044	---
1975	+12,382	-6,073	+6,309	---
1976	+12,250	-14,696	-2,446	---
1977	+10,617	-33,917	-23,300	---
1978	+13,403	-47,825	-34,422	---
1979	+15,793	-41,785	-25,992	---
1980	+23,205	-49,552	-26,347	---
1981	+26,570	-52,054	-25,484	---

--- = NOT APPLICABLE.

^{1/} DOMESTIC EXPORTS, BEGINNING OCTOBER 1, 1973 INCLUDING DEFENSE DEPARTMENT GRANT-AID.

^{2/} IMPORTS FOR CONSUMPTION, CUSTOMS VALUE BASIS, BEGINNING OCTOBER 1, 1973.

TABLE 2--U.S. AGRICULTURAL EXPORTS: VALUE OF SELECTED COMMODITIES AND GROUPS, FISCAL YEARS 1968-81

YEAR	ANIMALS AND PRODUCTS	ANIMALS, LIVE EX POULTRY	MEATS AND MEAT PROD EX POULTRY	VARIETY MEATS	POULTRY MEATS	DAIRY PRODUCTS
-- 1,000 DOLLARS --						
1968----	642,670	25,599	104,447	53,723	44,710	128,060
1969----	740,744	23,998	150,833	57,160	45,265	140,412
1970----	828,674	26,591	138,716	69,501	42,071	139,706
1971----	933,761	56,437	145,432	77,089	42,709	156,164
1972----	1,061,639	46,164	187,388	83,267	42,582	205,422
1973----	1,438,300	117,036	331,473	112,504	59,482	65,943
1974----	1,825,704	195,330	324,518	122,124	86,848	69,688
1975----	1,666,077	124,918	382,300	110,060	80,989	143,261
1976----	2,206,860	134,960	592,042	134,883	159,544	130,609
1977----	2,645,552	101,400	609,081	164,718	188,338	171,252
1978----	2,828,251	137,501	688,224	188,957	203,489	155,809
1979----	3,642,932	160,007	844,111	237,477	244,529	116,128
1980----	3,770,630	155,126	870,703	305,207	367,713	156,308
1981----	4,115,164	191,953	987,816	306,446	492,687	246,083

	NONFAT DRY MILK	ANIMAL FATS, OILS, AND GREASES	LARD	TALLOW, INEDIBLE	HIDES AND SKINS, INC FURSKINS	CATTLE HIDES
-- 1,000 DOLLARS --						
1968----	70,081	153,060	15,475	123,333	116,058	94,663
1969----	71,822	156,203	19,403	123,894	143,998	124,918
1970----	98,844	222,916	42,725	158,004	186,406	135,759
1971----	90,601	276,601	39,332	215,382	184,717	120,116
1972----	98,043	217,715	19,694	180,266	284,724	202,429
1973----	13,123	271,760	17,103	233,416	493,894	365,824
1974----	2,413	563,393	38,502	475,023	467,150	306,383
1975----	65,192	403,663	26,968	323,572	401,697	256,262
1976----	39,746	406,479	28,294	350,288	625,619	412,382
1977----	81,732	580,408	43,487	492,418	797,661	540,831
1978----	77,649	573,797	32,738	486,073	821,557	553,610
1979----	27,385	704,772	28,394	622,124	1,302,305	894,602
1980----	42,458	784,366	25,802	699,574	1,115,610	667,437
1981----	44,980	756,195	41,133	642,021	1,002,019	600,011

	FURSKINS	VEGETABLE PRODUCTS	GRAINS AND PREPS	WHEAT AND WHEAT PROD	WHEAT AND WHEAT FLOUR	WHEAT
-- 1,000 DOLLARS --						
1968----	---	5,688,538	2,602,386	1,187,336	1,159,367	1,063,855
1969----	---	5,009,998	2,093,695	901,463	873,871	767,458
1970----	35,984	6,129,158	2,398,934	1,022,114	997,587	895,280
1971----	43,889	7,021,306	2,676,047	1,241,292	1,218,722	1,122,655
1972----	58,563	7,180,125	2,875,384	1,148,750	1,124,196	1,043,940
1973----	92,401	13,545,375	6,071,148	3,283,870	3,242,935	3,133,538
1974----	121,396	19,733,146	10,112,888	4,652,475	4,605,805	4,473,656
1975----	111,156	20,150,763	11,260,946	5,292,006	5,236,765	5,090,089
1976----	168,930	20,535,260	11,539,152	4,787,402	4,740,890	4,578,319
1977----	207,463	21,328,342	9,290,444	3,054,330	3,003,135	2,825,390
1978----	209,785	24,460,791	10,909,971	4,138,653	4,071,857	3,876,490
1979----	323,668	28,335,619	12,612,492	4,862,434	4,775,728	4,577,601
1980----	361,131	36,710,765	17,168,313	6,632,586	6,554,788	6,322,817
1981----	320,346	39,672,962	20,309,530	8,051,700	7,964,795	7,706,824

TABLE 2--U.S. AGRICULTURAL EXPORTS: VALUE OF SELECTED COMMODITIES AND GROUPS, FISCAL YEARS 1968-81--CONTINUED

YEAR	FEED GRAINS AND PROD		FEED GRAINS	BARLEY	CORN	OATS
	RICE					
-- 1,000 DOLLARS --						
1968----	350,332	1,040,675	1,006,364	23,255	772,425	2,494
1969----	333,577	834,716	805,401	10,129	666,877	1,172
1970----	311,747	1,032,281	1,005,279	22,852	821,803	2,804
1971----	281,448	1,092,519	1,060,661	71,305	769,647	11,241
1972----	333,885	1,326,127	1,303,711	53,893	1,065,667	15,189
1973----	439,110	3,016,803	2,978,334	152,788	2,393,750	37,760
1974----	839,148	4,480,413	4,432,763	168,238	3,539,428	65,596
1975----	941,408	4,904,045	4,857,853	127,183	4,048,728	15,111
1976----	607,293	6,010,070	5,966,374	90,169	5,199,465	26,481
1977----	704,125	5,390,886	5,345,299	204,776	4,500,494	9,737
1978----	872,565	5,750,663	5,699,870	84,126	5,069,849	21,702
1979----	884,140	6,709,447	6,660,010	41,242	6,061,638	6,526
1980----	1,170,161	9,169,161	9,102,181	200,591	7,842,473	9,247
1981----	1,537,387	10,497,259	10,393,386	260,874	8,966,424	17,499

	GRAIN SORGHUMS	BLENDED FOOD PRODUCTS	RYE	FRUITS AND PREPARATIONS	FRUITS, FRESH	FRUITS, DRIED
	-- 1,000 DOLLARS --					
1968----	208,190	630	3,355	284,004	140,846	48,982
1969----	126,823	2,968	1,017	308,866	155,063	50,523
1970----	157,821	14,265	321	340,146	165,861	53,252
1971----	208,467	36,293	6,438	322,602	164,979	43,774
1972----	168,962	47,807	187	421,710	232,144	63,955
1973----	394,056	61,051	39,854	477,042	264,623	52,586
1974----	659,500	50,118	43,999	609,761	321,646	113,174
1975----	666,830	48,709	9,131	674,647	389,334	100,211
1976----	650,260	57,138	1,379	755,063	428,216	117,120
1977----	630,293	60,899	69	803,942	438,342	110,423
1978----	524,193	61,428	60	976,477	530,692	151,061
1979----	550,704	62,993	2,783	1,042,482	611,027	126,292
1980----	1,049,869	71,455	16,327	1,259,696	701,963	228,892
1981----	1,148,589	80,720	14,640	1,513,246	860,690	232,195

	FRUITS, CANNED	FRUIT JUICES	NUTS AND PREPARATIONS	VEGETABLES AND PREPS	VEGETABLES, FRESH	DRIED BEANS
	-- 1,000 DOLLARS --					
1968----	46,546	44,273	26,911	218,839	69,099	20,630
1969----	54,680	43,494	26,618	220,488	63,094	24,056
1970----	60,979	55,904	63,672	228,316	66,592	35,954
1971----	50,706	59,268	63,874	205,438	67,646	32,007
1972----	57,194	63,436	90,265	246,508	89,419	28,510
1973----	70,935	79,334	88,030	327,827	114,460	49,116
1974----	72,563	90,165	170,564	431,360	129,819	70,911
1975----	76,701	93,932	164,436	534,444	148,115	122,629
1976----	79,522	111,072	182,142	594,582	211,796	55,711
1977----	93,899	142,091	223,237	697,161	244,537	70,054
1978----	114,423	155,523	287,707	649,012	216,114	89,945
1979----	105,477	171,241	448,572	756,371	218,811	99,488
1980----	126,895	210,749	786,888	954,291	227,345	208,224
1981----	134,880	241,005	598,686	1,445,698	319,026	470,795

TABLE 2--U.S. AGRICULTURAL EXPORTS: VALUE OF SELECTED COMMODITIES AND GROUPS, FISCAL YEARS 1968-81--CONTINUED

YEAR	HOPS AND HOPS EXTRACT	FEEDS AND FODDERS EX OILCAKE	ALFALFA MEAL AND CUBES	CORN BYPRODUCTS	OILSEEDS AND PROD	OILCAKE AND MEAL
-- 1,000 DOLLARS --						
1968----	13,931	103,508	18,912	30,276	1,220,161	256,891
1969----	14,137	117,844	21,361	37,088	1,231,647	264,758
1970----	14,446	131,685	25,961	37,261	1,884,622	351,328
1971----	20,485	133,820	22,778	34,681	2,193,912	424,474
1972----	29,333	146,511	21,977	47,966	2,136,815	381,120
1973----	26,761	249,652	22,729	81,561	3,663,251	830,795
1974----	26,563	273,529	33,405	85,200	5,552,407	1,098,417
1975----	25,880	298,783	27,446	97,267	4,753,267	702,670
1976----	26,954	380,832	35,011	134,248	4,691,773	843,530
1977----	29,611	620,460	61,121	221,920	6,388,254	949,688
1978----	26,780	574,839	45,173	237,088	7,440,305	1,175,812
1979----	34,637	774,396	60,201	320,340	8,554,576	1,414,831
1980----	51,207	1,092,762	89,493	459,517	9,810,623	1,717,514
1981----	103,198	1,058,655	68,907	492,115	9,305,195	1,669,549

	SOYBEAN OILCAKE AND MEAL	OILSEEDS	SOYBEANS	VEGETABLE OILS AND WAXES	SOYBEAN OIL	COTTONSEED OIL
-- 1,000 DOLLARS --						
1968----	242,704	810,192	758,190	153,077	106,331	7,326
1969----	251,245	817,731	768,737	149,158	89,182	17,742
1970----	336,874	1,253,103	1,198,319	280,191	179,203	56,226
1971----	404,794	1,400,022	1,336,582	369,416	246,628	58,997
1972----	358,088	1,426,864	1,316,857	328,831	192,303	65,016
1973----	792,309	2,493,013	2,311,479	339,443	146,168	82,873
1974----	1,035,983	3,753,309	3,492,062	693,682	395,587	144,063
1975----	666,778	3,251,380	2,988,753	789,386	387,307	213,538
1976----	806,095	3,268,921	3,038,260	557,612	207,584	129,573
1977----	917,865	4,642,656	4,306,554	766,521	413,070	179,221
1978----	1,120,894	5,264,174	4,749,049	957,389	540,755	205,631
1979----	1,364,939	5,994,522	5,444,670	1,092,993	705,677	197,521
1980----	1,642,253	6,793,761	6,163,625	1,244,285	781,878	212,815
1981----	1,596,090	6,487,639	5,986,159	1,095,261	456,667	204,851

	SOYBEANS AND PRODS	TOBACCO, UNMFD	TOBACCO, FLUE-CURED	COTTON, EX LINTERS	ESSENTIAL OILS	SEEDS, GARDEN
-- 1,000 DOLLARS --						
1968----	1,109,890	548,074	427,886	487,923	29,490	39,135
1969----	1,115,130	507,601	400,026	299,959	29,444	44,125
1970----	1,716,894	536,700	420,829	323,351	32,343	55,243
1971----	2,000,775	627,285	480,567	548,584	36,570	63,276
1972----	1,887,629	540,669	417,465	467,766	34,056	62,475
1973----	3,281,467	659,815	497,898	865,722	46,619	80,670
1974----	4,958,529	776,777	615,360	1,350,757	68,433	111,530
1975----	4,062,774	862,862	691,122	1,044,670	55,948	111,987
1976----	4,071,526	911,116	691,486	910,003	67,235	132,981
1977----	5,658,223	1,065,316	782,821	1,528,814	87,206	152,116
1978----	6,417,025	1,130,033	838,926	1,693,725	84,804	166,425
1979----	7,515,286	1,290,963	958,715	1,896,193	95,875	178,970
1980----	8,587,756	1,348,549	984,261	3,016,471	111,584	247,317
1981----	8,038,916	1,338,529	977,089	2,230,326	109,908	290,103

TABLE 3--U.S. AGRICULTURAL EXPORTS: QUANTITY OF SELECTED COMMODITIES AND GROUPS, FISCAL YEARS 1968-81

YEAR	MEATS AND MEAT PROD EX POULTRY	BEEF AND VEAL	PORK	POULTRY MEATS	CHICKEN MEATS, FR, FRZ	VARIETY MEATS
	METRIC TONS	METRIC TONS	METRIC TONS	METRIC TONS	METRIC TONS	METRIC TONS
1968----	143,534	12,793	25,162	72,110	39,048	96,431
1969----	197,389	11,928	69,073	68,481	41,451	106,389
1970----	166,201	12,395	34,968	63,486	41,057	110,006
1971----	178,082	17,741	26,941	66,688	47,052	123,530
1972----	195,443	21,319	43,964	63,818	43,276	118,004
1973----	255,188	30,833	74,851	73,393	40,174	124,711
1974----	243,254	30,740	39,882	85,138	55,587	129,830
1975----	287,438	17,023	80,110	85,379	58,814	139,914
1976----	374,511	35,709	127,430	154,605	114,940	151,482
1977----	418,344	38,975	126,963	194,247	156,630	183,198
1978----	406,375	53,561	103,701	194,480	158,075	185,564
1979----	392,687	56,901	100,970	208,383	171,025	170,364
1980----	410,931	58,634	85,147	319,719	264,001	204,046
1981----	436,248	70,109	100,784	395,492	340,306	208,190

	EGGS IN THE SHELL	MILK AND CREAM, FRESH	MILK, EVAP, COND	WHOLE MILK CREAM, DRY	MILK NONFAT DRY	BUTTER
	1,000 DOZEN	1,000 LITERS	METRIC TONS	METRIC TONS	METRIC TONS	METRIC TONS
1968----	20,928	5,069	30,562	6,272	158,716	1,798
1969----	18,167	5,485	40,765	9,658	156,062	3,052
1970----	13,562	5,201	21,355	6,146	188,523	151
1971----	13,111	5,788	35,210	9,593	154,316	8,851
1972----	13,778	5,273	26,831	16,870	155,680	51,624
1973----	15,555	6,299	20,190	22,219	21,872	1,982
1974----	17,041	7,909	19,248	19,859	2,998	541
1975----	22,445	7,339	23,280	16,272	52,615	392
1976----	27,187	8,218	24,808	15,987	37,520	291
1977----	41,553	8,073	15,097	11,380	56,406	672
1978----	51,227	8,655	16,843	6,312	89,314	258
1979----	38,145	9,146	18,134	4,807	71,966	408
1980----	62,924	10,456	19,206	17,004	96,484	459
1981----	118,957	15,276	17,185	68,782	101,590	17,234

	CHEESE	CATTLE, BREEDING	BABY CHICKS	BABY CHICKS, BREEDER	CATTLE HIDES	ANIMAL FATS, OILS
	METRIC TONS	1,000 NUMBER	1,000 NUMBER	1,000 NUMBER	1,000 NUMBER	1,000 METRIC TONS
1968----	3,028	31	29,075	---	13,019	1,096
1969----	3,441	32	26,395	5,143	15,073	1,021
1970----	2,976	26	28,960	14,665	15,774	1,101
1971----	2,975	33	29,246	14,602	15,341	1,331
1972----	2,983	35	29,551	13,480	17,881	1,193
1973----	3,178	71	30,445	12,377	18,344	1,108
1974----	3,370	82	26,655	10,805	18,203	1,252
1975----	3,587	83	24,949	10,059	21,757	1,053
1976----	4,178	65	28,128	8,827	24,731	1,047
1977----	4,690	59	24,527	9,848	25,976	1,399
1978----	4,939	72	29,853	12,120	24,024	1,315
1979----	5,011	52	27,911	12,543	24,611	1,310
1980----	5,692	27	30,990	13,885	20,188	1,554
1981----	5,771	29	39,886	15,781	19,345	1,550

TABLE 3--U.S. AGRICULTURAL EXPORTS: QUANTITY OF SELECTED COMMODITIES AND GROUPS, FISCAL YEARS 1968-81--CONTINUED

YEAR	LARD	TALLOW, INEDIBLE	ALFALFA MEAL AND CUBES	CORN BYPRODUCTS	OILCAKE AND MEAL	SOYBEAN OILCAKE AND MEAL
	1,000 METRIC TONS	1,000 METRIC TONS	1,000 METRIC TONS	1,000 METRIC TONS	1,000 METRIC TONS	1,000 METRIC TONS
1968----	83	931	338	492	2,801	2,630
1969----	101	854	400	527	2,902	2,752
1970----	159	846	454	512	3,799	3,661
1971----	150	1,089	405	560	4,328	4,136
1972----	78	1,029	401	740	3,670	3,452
1973----	57	978	376	863	4,652	4,304
1974----	73	1,079	348	741	5,316	5,033
1975----	44	895	255	851	4,075	3,900
1976----	61	929	332	1,117	4,870	4,667
1977----	94	1,216	509	1,842	4,263	4,117
1978----	60	1,149	464	1,839	5,839	5,515
1979----	44	1,183	584	2,043	6,293	5,997
1980----	43	1,409	747	2,733	7,599	7,175
1981----	65	1,354	529	3,024	6,590	6,140

YEAR	SOYBEANS	FLAXSEED	SOYBEAN OIL	COTTONSEED OIL	WHEAT AND WHEAT PROD	WHEAT AND WHEAT FLOJR
	1,000 METRIC TONS	METRIC TONS	1,000 METRIC TONS	1,000 METRIC TONS	1,000 METRIC TONS	1,000 METRIC TONS
1968----	7,352	163,119	439	22	19,089	18,750
1969----	7,789	198,323	395	63	14,458	14,150
1970----	12,225	145,694	645	206	17,679	17,350
1971----	11,787	52,807	791	169	20,008	19,718
1972----	10,957	140,945	635	205	18,572	18,296
1973----	12,843	132,258	484	264	37,343	37,022
1974----	15,092	14,662	651	255	27,806	27,586
1975----	11,487	10,306	466	311	30,405	30,116
1976----	15,050	27,556	443	227	31,127	30,881
1977----	15,156	203	702	313	25,384	25,073
1978----	19,686	25,932	933	344	33,627	33,208
1979----	20,196	3,445	1,059	300	32,984	32,542
1980----	23,833	4,044	1,220	330	37,625	37,269
1981----	19,972	513	739	322	44,015	43,542

YEAR	WHEAT	BULGAR AND ROLLED WHEAT	RICE	FEED GRAINS AND PROD	FEED GRAINS	BARLEY
	1,000 METRIC TONS	1,000 METRIC TONS	1,000 METRIC TONS	1,000 METRIC TONS	1,000 METRIC TONS	1,000 METRIC TONS
1968----	17,193	297	1,919	20,959	20,252	416
1969----	12,501	269	1,828	16,375	16,100	195
1970----	15,688	287	1,775	19,618	19,199	813
1971----	18,227	252	1,621	18,316	17,845	1,251
1972----	17,070	239	1,868	24,922	24,616	1,203
1973----	35,867	279	1,675	39,604	39,138	1,770
1974----	26,756	218	1,696	39,347	38,930	1,358
1975----	29,272	287	2,217	35,351	35,047	744
1976----	29,874	244	1,953	50,145	49,855	727
1977----	23,766	309	2,317	50,908	50,602	1,840
1978----	31,813	416	2,276	55,945	55,584	851
1979----	31,347	437	2,396	59,818	59,514	342
1980----	36,066	352	2,955	71,349	71,159	1,475
1981----	42,246	469	3,172	69,516	68,955	1,754

TABLE 3--U.S. AGRICULTURAL EXPORTS: QUANTITY OF SELECTED COMMODITIES AND GROUPS, FISCAL YEARS 1968-81--CONTINUED

YEAR	CORN	OATS	GRAIN SORGHUMS	RYE	BLENDED FOOD PRODUCTS	FRUIT JUICES
	1,000 METRIC TONS	1,000 METRIC TONS	1,000 METRIC TONS	METRIC TONS	METRIC TONS	1,000 LITERS
1968----	15,562	53	4,221	68,351	2,728	131,558
1969----	13,203	23	2,678	20,980	15,634	116,325
1970----	15,150	48	3,188	6,401	82,144	139,810
1971----	12,735	199	3,649	132,461	188,910	135,506
1972----	19,939	363	3,110	4,167	233,476	132,527
1973----	31,544	458	5,366	554,126	231,449	154,626
1974----	31,006	631	5,925	417,957	165,712	165,758
1975----	28,822	120	5,362	73,399	139,560	147,524
1976----	43,126	214	6,789	11,816	144,066	170,915
1977----	42,454	83	6,225	722	154,893	203,595
1978----	49,112	219	5,392	758	169,604	285,325
1979----	53,897	53	5,222	23,045	192,241	333,656
1980----	61,417	68	8,199	129,170	213,673	487,357
1981----	59,368	121	7,702	110,012	203,627	608,338

YEAR	FRUITS, FRESH	APPLES, FRESH	GRAPES, FRESH	GRAPEFRUITS, FRESH	LEMONS AND LIMES, FRESH	ORANGES AND TANGERINES, FRESH
	METRIC TONS	METRIC TONS	METRIC TONS	METRIC TONS	METRIC TONS	METRIC TONS
1968----	677,392	62,246	118,524	82,315	119,147	152,320
1969----	783,253	34,377	113,419	110,614	107,396	275,390
1970----	814,470	50,340	126,557	102,919	126,223	267,056
1971----	764,688	48,538	94,350	98,668	132,112	245,914
1972----	990,417	54,438	143,739	181,706	151,129	298,526
1973----	1,012,738	67,791	91,495	194,975	201,177	285,812
1974----	1,122,956	85,618	97,470	235,551	194,779	323,937
1975----	1,300,280	106,063	102,808	233,648	197,992	473,094
1976----	1,371,536	111,269	127,565	274,772	204,352	460,627
1977----	1,344,675	123,671	89,632	277,282	240,987	423,053
1978----	1,320,248	142,359	102,156	260,841	220,069	354,439
1979----	1,284,302	154,780	124,656	279,018	188,648	317,977
1980----	1,472,289	237,308	93,254	272,625	173,546	479,230
1981----	1,609,463	311,288	135,945	297,753	177,585	427,638

YEAR	PEARS, FRESH	PEACHES, NECTARINES, FRESH	PRUNES, PLUMS, FRESH	PRUNES, DRIED	RAISINS, DRIED	FRUITS, CANNED
	METRIC TONS	METRIC TONS	METRIC TONS	METRIC TONS	METRIC TONS	METRIC TONS
1968----	27,665	18,159	10,794	40,653	62,903	128,847
1969----	22,151	20,645	8,533	41,615	65,463	162,912
1970----	13,979	18,410	12,042	36,286	66,189	189,781
1971----	17,548	18,668	10,316	31,319	55,917	146,655
1972----	28,030	22,939	15,324	42,203	66,661	157,346
1973----	28,438	27,311	15,705	32,296	18,158	168,899
1974----	36,279	24,352	19,155	53,704	47,612	141,150
1975----	33,237	24,053	17,787	44,863	53,114	126,098
1976----	37,594	29,059	19,151	58,392	66,228	128,535
1977----	27,489	27,620	21,483	47,911	34,295	144,037
1978----	35,745	29,510	23,400	52,648	52,657	178,236
1979----	39,084	30,017	20,174	43,261	20,197	138,218
1980----	39,370	28,031	21,238	43,984	72,345	153,924
1981----	49,246	35,750	25,814	56,440	63,801	153,946

TABLE 3--U.S. AGRICULTURAL EXPORTS: QUANTITY OF SELECTED COMMODITIES AND GROUPS, FISCAL YEARS 1968-81--CONTINUED

YEAR	PEACHES, CANNED	PINEAPPLES, CANNED	FRUIT MIXTURES, CANNED	BEANS, DRIED	PEAS, DRIED	DRIED LENTILS
	METRIC TONS	METRIC TONS	METRIC TONS	METRIC TONS	METRIC TONS	METRIC TONS
1968----	42,800	27,885	44,566	97,944	82,374	27,146
1969----	66,953	26,921	51,972	126,956	121,158	19,492
1970----	90,059	27,995	55,553	191,745	129,237	30,245
1971----	65,543	32,155	32,400	143,886	89,932	22,794
1972----	63,545	27,192	42,678	113,633	128,165	36,270
1973----	54,174	39,187	45,546	178,368	109,785	38,447
1974----	50,023	19,812	46,333	143,943	61,945	17,975
1975----	39,939	20,060	39,146	227,467	95,244	37,713
1976----	47,264	15,681	36,962	132,021	81,547	44,373
1977----	53,365	17,786	41,318	185,079	69,648	32,515
1978----	82,252	14,404	43,135	199,399	39,503	12,217
1979----	55,589	11,848	42,599	228,368	90,531	39,585
1980----	59,167	10,383	55,680	352,543	85,501	45,337
1981----	59,311	9,897	55,478	660,533	121,575	76,511

YEAR	VEGETABLES, FRESH	POTATOES, WHITE FRESH	TOMATOES, FRESH	LETTUCE	VEGETABLES, CANNED	TOMATOES, CANNED
	METRIC TONS	METRIC TONS	METRIC TONS	METRIC TONS	METRIC TONS	METRIC TONS
1968----	576,638	158,433	51,938	117,738	43,920	2,904
1969----	505,576	118,086	42,827	122,887	48,900	5,545
1970----	614,251	145,018	39,820	117,986	55,800	9,370
1971----	524,059	131,358	46,834	125,590	43,931	7,093
1972----	617,316	159,738	58,748	151,962	47,826	7,958
1973----	597,121	191,146	68,796	168,284	68,041	10,570
1974----	711,981	257,176	68,993	127,484	104,389	11,651
1975----	704,941	180,769	88,834	146,490	86,826	10,820
1976----	1,047,035	479,178	94,205	162,142	99,627	15,906
1977----	1,112,480	467,748	78,374	162,836	125,477	10,868
1978----	798,946	156,565	93,957	172,166	124,268	12,300
1979----	777,617	129,547	110,006	151,553	145,753	17,928
1980----	695,935	82,067	118,749	135,939	157,858	15,624
1981----	813,089	116,701	93,796	168,606	161,970	15,937

YEAR	HOPS AND HOP EXTRACT EQ	TOBACCO, UNMFD	TOBACCO, FLUE-CURED	TOBACCO, BURLEY	ESSENTIAL OILS	COTTON, EX LINTERS
	METRIC TONS	METRIC TONS	METRIC TONS	METRIC TONS	METRIC TONS	METRIC TONS
1968----	10,456	286,257	206,749	19,596	4,816	905,744
1969----	9,629	252,149	181,152	20,721	5,264	573,210
1970----	8,200	252,677	176,287	21,544	6,056	600,773
1971----	10,941	288,118	197,950	20,023	6,162	917,625
1972----	15,332	237,645	160,613	19,560	5,426	661,304
1973----	13,551	272,530	177,295	68,220	6,884	1,273,177
1974----	11,568	297,039	200,246	30,509	9,001	1,235,159
1975----	11,144	262,560	183,431	24,111	4,737	892,458
1976----	12,132	266,561	175,653	32,512	6,574	726,911
1977----	12,626	289,706	186,017	39,488	7,422	980,084
1978----	10,812	272,511	172,613	38,183	8,612	1,315,612
1979----	13,608	286,526	188,045	38,966	11,093	1,340,668
1980----	18,349	282,687	186,201	41,564	12,946	1,986,329
1981----	17,048	252,131	165,649	33,100	11,125	1,209,799

TABLE 4--EXPORT QUANTITIES OF SELECTED COMMODITIES, OCTOBER-SEPTEMBER 1976-81

COMMODITY OR COMMODITY GROUP	1976	1977	1978	1979	1980	1981 1/
--1,000 METRIC TONS--						
ANIMAL PRODUCTS:						
FATS, OILS, AND GREASES	1,047	1,399	1,315	1,310	1,554	1,550
MEATS AND PRODUCTS	375	412	406	393	411	480
POULTRY MEATS, FRESH, FROZEN	152	191	191	204	312	387
DAIRY PRODUCTS 2/	67	77	111	96	122	142
GRAINS:						
WHEAT AND PRODUCTS	31,127	25,384	33,627	32,994	37,625	44,015
FEED GRAINS AND PRODUCTS	50,145	50,908	55,945	59,818	71,549	69,516
RICE	1,953	2,317	2,276	2,396	2,955	3,172
BLENDED FOOD PRODUCTS 3/	144	155	170	192	214	204
OILSEEDS AND PRODUCTS:						
SOYBEANS	15,050	15,156	19,686	20,196	23,833	19,972
SAFFLOWER SEED	33	28	36	52	33	22
SUNFLOWER SEED	312	403	936	1,342	1,927	1,426
PEANUTS 4/	137	272	354	385	352	143
OILCAKE AND MEAL	4,870	4,263	5,839	6,293	7,599	6,590
VEGETABLE OILS AND WAXES	965	1,223	1,532	1,563	1,854	1,617
OTHER:						
COTTON, RAW	727	980	1,316	1,341	1,986	1,210
FEEDS AND FODDERS 5/	1,691	2,638	2,569	2,853	3,847	3,946
FRUITS AND PREPARATIONS 6/	1,638	1,582	1,617	1,499	1,757	1,899
NUTS AND PREPARATIONS	112	128	135	120	207	206
VEGETABLES AND PREPARATIONS 7/	1,405	1,525	1,174	1,282	1,337	1,834
SEEDS	137	126	210	164	230	229
TOBACCO, UNMANUFACTURED	267	290	273	287	283	252
OTHER	1,750	2,403	1,639	2,667	3,890	3,891
TOTAL	114,104	111,866	131,327	137,437	163,877	162,613

1/ PRELIMINARY.

2/ INCLUDES EVAPORATED AND CONDENSED MILK, NONFAT DRY MILK, ANHYDROUS MILK FAT, BUTTER, AND CHEESE.

3/ INCLUDES CORN-SOYA-BLEND AND WHEAT-SOYA-BLEND.

4/ INCLUDES PEANUTS FOR OILSTOCK.

5/ INCLUDES PREPARED ANIMAL FEEDS, CORN BYPRODUCTS, AND ALFALFA.

6/ INCLUDES FRESH FRUITS, CANNED FRUITS, AND DRIED FRUITS.

7/ INCLUDES FRESH VEGETABLES, CANNED VEGETABLES, AND DRIED PULSES.

TABLE 5--VALUE OF AGRICULTURAL IMPORTS, FISCAL YEARS 1968-81

YEAR	SUPPLEMENTARY	COMPLEMENTARY	TOTAL AGRICULTURAL	PERCENTAGE SUPPLEMENTARY OF TOTAL AGRICULTURAL	
				IMPORTS	EXPORTS
	MILLION DOLLARS	MILLION DOLLARS	MILLION DOLLARS	PERCENT	PERCENT
1968	2,955	1,978	4,933	60	47
1969	3,043	1,788	4,831	63	53
1970	3,492	2,194	5,686	61	50
1971	3,817	2,311	6,128	62	48
1972	3,974	1,962	5,936	67	48
1973	5,014	2,723	7,737	65	33
1974	6,682	3,348	10,031	67	31
1975	6,571	2,863	9,435	70	30
1976	6,279	4,213	10,492	60	28
1977	6,548	6,809	13,357	47	27
1978	7,314	6,572	13,886	53	27
1979	9,075	7,110	16,185	56	28
1980	9,924	7,351	17,275	57	25
1981	11,302	5,916	17,218	66	26

TABLE 6--U.S. AGRICULTURAL IMPORTS: VALUE OF SELECTED COMPLEMENTARY COMMODITIES AND GROUPS, FISCAL YEARS 1972-81

YEAR	SILK, RAW	WOOL, UNMFD, FREE	BANANAS, FRESH	COFFEE, GREEN	COFFEE, SOLUBLE, EXTRACTS	COFFEE, ROASTED
--1,000 DOLLARS--						
1972----	3,588	40,473	182,734	1,034,812	58,733	15,230
1973----	6,897	54,069	189,379	1,511,385	98,891	20,881
1974----	4,638	27,564	201,219	1,624,080	124,857	14,128
1975----	4,228	12,911	216,217	1,412,584	79,749	21,093
1976----	6,765	26,074	264,488	2,234,080	156,934	41,144
1977----	3,614	32,354	309,704	3,974,216	313,502	94,953
1978----	5,355	27,972	336,498	3,465,818	190,526	79,611
1979----	8,440	34,670	378,130	3,643,844	252,307	72,915
1980----	6,588	45,814	406,989	4,165,693	249,390	78,084
1981----	8,672	39,124	501,275	2,799,720	240,169	38,009

	COCOA BEANS	COCOA BUTTER	COCOA, CAKE, POWDER	CHOCOLATE PREP	TEA, CRUDE, PREPARED	SPICES
--1,000 DOLLARS--						
1972----	149,985	18,388	23,454	29,671	56,750	52,924
1973----	200,606	35,177	26,315	37,776	65,278	63,870
1974----	302,799	44,797	36,666	53,795	82,418	99,136
1975----	293,150	45,393	48,002	47,984	81,823	79,075
1976----	382,811	76,965	62,615	72,638	89,275	95,381
1977----	475,229	96,491	167,212	139,313	178,058	132,802
1978----	571,342	96,085	349,719	248,303	112,795	132,153
1979----	646,427	140,536	252,196	248,225	119,272	134,983
1980----	398,624	207,812	125,720	235,835	132,844	139,635
1981----	478,474	227,875	78,024	168,979	132,232	146,194

	PEPPER, BLACK, UNGROUND	RUBBER, DRY FORM	RUBBER, LATEX	FIBERS	DRUGS	ESSENTIAL OILS
--1,000 DOLLARS--						
1972----	15,033	156,927	28,699	17,798	38,885	34,455
1973----	21,171	258,040	28,442	20,500	42,821	47,288
1974----	32,863	486,466	43,103	35,092	53,224	91,346
1975----	37,515	298,661	32,316	35,931	78,834	45,692
1976----	37,635	442,986	40,733	22,044	108,255	61,280
1977----	49,313	570,572	50,838	28,279	133,357	79,149
1978----	53,053	607,217	58,715	28,153	137,134	82,127
1979----	42,547	817,069	63,259	29,671	130,605	94,505
1980----	50,817	734,290	83,905	35,068	151,094	100,868
1981----	40,811	678,756	80,070	26,756	137,339	83,130

TABLE 7--U.S. AGRICULTURAL IMPORTS: VALUE OF SELECTED SUPPLEMENTARY COMMODITIES AND GROUPS, FISCAL YEARS 1972-81

YEAR	ANIMALS AND PRODUCTS	ANIMALS, LIVE, EX POULTRY	CATTLE, DUTIABLE	MEATS AND MEAT UNDER P.L.88-482		BEEF AND VEAL, FRESH, FROZEN
				MEAT PROD, EX POULTRY	MEAT UNDER P.L.88-482	
--1,000 DOLLARS--						
1972----	1,643,743	152,895	125,614	1,124,531	694,576	689,475
1973----	2,236,254	232,853	200,332	1,451,431	909,428	906,688
1974----	2,587,161	210,419	165,839	1,607,458	947,127	947,435
1975----	1,697,893	92,343	39,918	1,084,847	581,188	582,416
1976----	2,301,134	205,736	137,746	1,435,232	757,957	763,044
1977----	2,303,887	236,047	167,196	1,289,144	683,102	688,362
1978----	2,753,300	314,778	217,733	1,596,676	950,586	955,103
1979----	3,767,659	355,029	230,255	2,475,623	1,683,331	1,689,299
1980----	3,711,153	466,901	287,835	2,277,476	1,553,769	1,551,298
1981----	3,729,686	338,687	189,439	2,221,953	1,404,725	1,403,107

YEAR	BEEF AND VEAL, PREP, PRESERVED	PORK, FRESH, FROZEN	PORK, PREPARED, PRESERVED	POULTRY AND POULTRY PRODUCTS	DAI Y PRODUCTS	CHEESE
1972----	103,733	28,779	248,978	18,533	145,237	90,909
1973----	110,051	38,940	346,082	10,796	257,042	129,245
1974----	174,828	31,596	397,255	28,930	415,936	237,676
1975----	69,127	26,042	369,233	22,066	199,548	153,321
1976----	139,236	21,855	461,235	38,526	259,971	200,087
1977----	132,463	15,752	412,473	82,047	301,365	222,168
1978----	128,142	32,714	422,896	88,092	324,183	236,969
1979----	203,607	66,074	433,114	46,253	388,218	276,164
1980----	200,864	118,856	335,508	70,372	461,539	289,325
1981----	218,198	162,115	346,722	95,202	523,771	329,729

YEAR	CASEIN AND MIXTURES	ANIMAL FATS, OILS, AND GREASES	HIDES AND SKIN, INC FURSKINS	FURSKINS	WOOL, UNMFD, EX FREE	SAUSAGE CASINGS
1972----	48,483	3,053	106,391	48,358	20,045	26,303
1973----	46,003	3,348	159,372	75,221	33,444	27,474
1974----	69,048	8,142	156,683	80,537	23,809	34,174
1975----	37,900	10,544	142,878	73,026	19,662	35,735
1976----	50,548	5,651	199,637	101,323	56,777	36,055
1977----	68,869	5,001	211,662	117,947	60,080	41,480
1978----	75,006	5,735	240,874	141,067	49,796	47,251
1979----	100,300	6,874	315,631	170,978	50,264	50,877
1980----	136,199	6,921	227,441	135,071	62,631	52,978
1981----	145,997	9,539	280,515	184,182	112,529	56,705

TABLE 7--U.S. AGRICULTURAL IMPORTS: VALUE OF SELECTED SUPPLEMENTARY COMMODITIES AND GROUPS, FISCAL YEARS 1972-81--CONTINUED

YEAR	VEGETABLE PRODUCTS	GRAINS AND PREP	BARLEY	BISCUITS, CAKES AND WAFERS	FRUITS AND PREP	FRUITS, FRESH, FROZEN
--1,000 DOLLARS--						
1972----	2,314,760	83,521	18,607	31,732	171,357	64,126
1973----	2,711,220	106,784	20,081	42,475	213,026	90,816
1974----	4,095,303	160,575	43,983	46,886	237,343	95,875
1975----	4,873,584	176,975	66,364	46,696	247,492	96,562
1976----	3,977,481	175,859	44,502	52,809	267,304	100,925
1977----	4,244,093	171,666	25,066	59,535	372,640	140,309
1978----	4,561,184	190,425	10,447	69,322	470,644	162,985
1979----	5,307,734	225,757	17,351	78,242	646,973	193,342
1980----	6,213,264	271,285	25,008	91,137	572,556	209,391
1981----	7,572,096	309,593	23,093	94,830	691,073	214,799
	FRUITS, PREPARED, PRESERVED	FRUIT JUICES	NUTS AND PREP	VEGETABLES AND PREP	VEGETABLES, FRESH, FROZEN	TOMATOES, FRESH
--1,000 DOLLARS--						
1972----	74,784	32,447	106,458	336,263	151,842	87,244
1973----	86,530	35,680	141,382	416,829	205,347	115,295
1974----	100,326	41,142	175,499	408,585	138,632	65,143
1975----	117,415	33,515	138,086	377,419	131,785	64,633
1976----	133,463	32,916	171,939	437,403	146,768	66,905
1977----	179,117	53,213	213,757	616,054	263,294	140,051
1978----	179,333	128,314	200,156	767,866	343,214	164,235
1979----	229,595	224,036	237,926	778,296	374,987	155,450
1980----	219,323	143,842	227,761	852,362	379,433	133,775
1981----	208,508	267,766	248,093	1,026,916	531,869	241,129
	VEGETABLES, PREPARED, PRESERVED	OLIVES, PREPARED, PRESERVED	MUSHROOMS, CANNED	HOPS, HOP EXTRACT	SUGAR, CANE OR BEET	MOLASSES, INEDIBLE
--1,000 DOLLARS--						
1972----	184,421	45,519	32,324	11,657	812,922	54,572
1973----	211,482	54,068	29,339	12,527	861,567	73,676
1974----	269,953	56,709	30,875	17,196	1,669,106	124,007
1975----	245,634	57,356	41,369	17,656	2,348,470	108,082
1976----	290,635	72,998	59,583	16,617	1,248,127	98,794
1977----	352,760	74,570	66,884	15,559	915,801	93,350
1978----	424,652	70,927	99,146	12,805	880,775	65,948
1979----	403,309	68,380	90,235	16,930	851,621	106,659
1980----	472,929	77,890	116,453	36,970	1,619,379	101,613
1981----	495,047	78,719	87,030	34,316	2,169,512	113,923

TABLE 7--U.S. AGRICULTURAL IMPORTS: VALUE OF SELECTED SUPPLEMENTARY COMMODITIES AND GROUPS, FISCAL YEARS 1972-81--CONTINUED

YEAR	CONFEC- TIONERY PRODUCTS	SPICES	TOBACCO, UNMFD	TOBACCO FILLER	WINE	MALT BEVERAGES
--1,000 DOLLARS--						
1972----	24,436	9,060	130,171	102,990	174,629	32,793
1973----	33,727	9,829	140,481	105,653	273,691	43,750
1974----	47,091	21,053	172,271	126,632	274,770	65,773
1975----	69,159	16,084	222,339	166,227	239,908	86,363
1976----	71,495	14,789	256,720	197,134	305,003	126,530
1977----	58,930	15,618	314,363	234,897	384,423	160,752
1978----	57,895	15,092	371,459	266,982	496,456	213,579
1979----	89,602	17,438	399,174	266,942	605,328	306,754
1980----	79,515	17,079	401,815	262,098	673,911	360,657
1981----	81,197	17,371	366,336	307,499	737,484	393,351

	FEEDS AND FOODERS, EX OIL CAKE	OILSEEDS AND PROD	OILSEEDS AND OILNUTS	VEGETABLE OILS AND WAXES	CASTOR OIL	COCONUT OIL
--1,000 DOLLARS--						
1972----	35,527	225,132	57,940	166,579	13,387	63,318
1973----	25,596	260,463	67,584	190,770	31,902	67,042
1974----	52,043	521,317	79,185	439,800	49,603	195,810
1975----	45,475	605,897	56,408	548,930	21,515	221,853
1976----	52,536	539,049	68,568	465,889	28,089	184,580
1977----	63,259	639,326	89,365	545,004	43,301	254,485
1978----	65,332	508,321	48,532	458,028	40,039	228,879
1979----	75,172	668,349	57,910	607,295	38,387	356,360
1980----	81,433	617,407	52,461	559,803	47,447	292,343
1981----	101,981	908,131	378,060	521,911	33,359	277,014

	OLIVE OIL	PALM OIL	PALM KERNEL OIL	COTTON, EXCLUDING LINTERS	SEEDS, FIELD AND GARDEN	NURSERY STOCK
--1,000 DOLLARS--						
1972----	25,381	41,323	11,625	11,619	20,722	25,024
1973----	29,079	35,339	12,617	5,636	23,918	33,053
1974----	33,581	69,630	40,288	17,486	37,992	50,070
1975----	39,752	183,485	51,374	13,502	45,311	55,922
1976----	40,691	153,485	28,720	23,283	41,337	63,707
1977----	33,233	131,588	42,022	13,531	43,283	80,136
1978----	36,822	74,924	34,828	1,771	48,725	105,492
1979----	41,427	72,975	53,382	2,025	49,786	133,077
1980----	47,687	56,509	73,564	1,633	56,265	146,700
1981----	46,288	71,339	49,335	7,303	76,691	176,372

TABLE 8--U.S. AGRICULTURAL IMPORTS: QUANTITY OF SELECTED COMPLEMENTARY COMMODITIES AND GROUPS, FISCAL YEARS 1972-81

YEAR	SILK, RAW	WOOL, UNMFD, FREE	BANANAS, FRESH	COFFEE, GREEN	COFFEE, SOLUBLE, EXTRACTS	COFFEE, ROASTED
	METRIC TONS	METRIC TONS	METRIC TONS	METRIC TONS	METRIC TONS	METRIC TONS
1972----	203	40,709	1,853,670	1,144,961	20,332	13,565
1973----	330	28,051	1,895,901	1,313,713	29,265	16,318
1974----	159	12,036	2,000,473	1,244,740	35,722	9,494
1975----	199	7,834	1,902,488	1,144,020	21,513	14,151
1976----	366	13,331	2,062,977	1,196,306	30,462	18,755
1977----	202	12,754	2,099,355	982,399	31,204	23,062
1978----	263	11,319	2,235,532	950,936	18,468	22,769
1979----	359	12,010	2,319,826	1,192,656	30,772	23,904
1980----	229	13,878	2,333,473	1,105,181	26,702	18,816
1981----	303	12,795	2,442,331	986,914	26,531	11,576

	COCOA BEANS	COCOA BUTTER	COCOA, CAKE, POWDER	CHOCOLATE PREP	TEA, CRUDE, PREPARED	SPICES
	METRIC TONS	METRIC TONS	METRIC TONS	METRIC TONS	METRIC TONS	METRIC TONS
1972----	302,894	16,260	63,793	31,845	61,375	50,255
1973----	270,032	18,936	71,539	36,658	74,642	56,252
1974----	228,241	14,003	71,343	36,997	88,142	63,130
1975----	200,995	14,778	62,624	26,489	66,202	46,832
1976----	276,542	23,845	75,963	41,668	79,194	64,746
1977----	193,138	18,721	75,528	51,543	102,178	68,678
1978----	171,142	22,010	77,386	67,089	66,171	64,374
1979----	190,371	28,535	62,437	68,933	72,757	71,295
1980----	139,922	34,789	66,762	73,512	86,389	71,096
1981----	246,335	43,573	78,546	62,172	86,700	78,477

	PEPPER, BLACK, UNGROUND	RUBBER, DRY FORM	RUBBER, LATEX	FIBERS	DRUGS	ESSENTIAL OILS
	METRIC TONS	METRIC TONS	METRIC TONS	METRIC TONS	METRIC TONS	METRIC TONS
1972----	17,115	508,800	79,714	87,772	35,793	5,069
1973----	23,495	593,578	71,219	85,987	33,456	5,469
1974----	25,443	649,003	58,930	69,409	31,460	7,462
1975----	18,299	570,800	50,152	54,301	39,760	3,214
1976----	25,551	677,891	61,142	52,426	52,028	5,448
1977----	26,134	726,174	57,143	65,355	40,709	6,087
1978----	23,361	716,550	62,123	57,703	46,661	4,879
1979----	24,596	738,666	56,697	134,587	41,624	5,578
1980----	28,133	562,642	55,960	50,915	44,427	5,650
1981----	29,291	565,188	59,465	40,000	35,746	4,956

TABLE 9--U.S. AGRICULTURAL IMPORTS: QUANTITY OF SELECTED SUPPLEMENTARY COMMODITIES AND GROUPS, FISCAL YEARS 1972-81

YEAR	CATTLE, DUTIABLE	HORSES, LIVE	SWINE, LIVE	MEATS AND MEAT PROD, EX POULTRY	MEAT UNDER P.L.88-482	BEEF AND VEAL, FRESH,FRZ
	1,000 NUMBER	1,000 NUMBER	1,000 NUMBER	METRIC TONS	METRIC TONS	METRIC TONS
1972----	1,066	3	90	861,898	576,859	564,623
1973----	1,216	3	79	879,174	600,260	597,218
1974----	855	3	196	811,761	543,817	543,092
1975----	156	8	42	58,979	546,279	546,800
1976----	798	10	48	852,643	586,777	591,278
1977----	1,069	10	42	782,425	540,382	545,136
1978----	1,233	18	185	871,689	622,828	626,489
1979----	851	17	134	1,006,698	723,115	726,137
1980----	881	13	232	911,605	638,569	637,715
1981----	674	13	163	904,648	610,301	609,563

	BEEF AND VEAL PREP, PRESERVED	PORK, FRESH, FROZEN	PORK, PREPARED, PRESERVED	MUTTON, GOAT AND LAMB	CHEESE	CASEIN AND MIXTURES
	METRIC TONS	METRIC TONS	METRIC TONS	METRIC TONS	METRIC TONS	METRIC TONS
1972----	68,007	29,752	138,527	42,456	68,306	48,314
1973----	65,334	28,262	151,074	19,358	93,631	56,733
1974----	72,070	22,349	146,186	11,949	148,529	58,263
1975----	37,740	16,497	135,727	20,485	76,790	24,539
1976----	83,261	12,920	135,243	16,407	92,609	45,427
1977----	74,976	11,690	129,213	10,413	97,886	65,989
1978----	72,549	22,352	121,600	15,849	99,917	63,300
1979----	80,407	41,527	122,045	19,950	110,377	65,116
1980----	57,020	83,660	103,153	15,150	104,211	61,380
1981----	59,089	100,355	100,536	17,066	113,163	51,282

	ANIMAL FATS, OILS, AND GREASES	CATTLE HIDES, WHOLE	SHEEP AND LAMB SKINS	MINK FURSKINS	WOOL, UNMFD, EX FREE	GELATIN
	METRIC TONS	METRIC TONS	METRIC TONS	1,000 NUMBER	METRIC TONS	METRIC TONS
1972----	7,324	5,414	20,736	2,509	15,754	20,945
1973----	9,868	14,267	17,374	3,047	15,161	24,906
1974----	13,472	14,435	16,700	2,666	7,057	22,800
1975----	15,363	18,870	16,357	2,429	7,246	11,856
1976----	11,480	26,467	20,643	3,248	23,685	16,875
1977----	9,805	21,432	18,134	3,175	22,063	19,783
1978----	9,364	18,495	18,145	3,238	15,600	25,715
1979----	9,743	17,119	17,960	3,181	15,793	18,227
1980----	7,716	18,462	10,460	2,373	18,067	13,273
1981----	12,545	30,912	12,779	3,494	29,935	11,868

TABLE 9--U.S. AGRICULTURAL IMPORTS: QUANTITY OF SELECTED SUPPLEMENTARY COMMODITIES AND GROUPS, FISCAL YEARS 1972-81--CONTINUED

YEAR	BARLEY	BISCUITS, CAKES AND WAFERS	WHEAT GLUTEN	FRUITS, FRESH, FROZEN	MELONS, FRESH	STRAW- BERRIES, FR. FROZEN
	METRIC TONS	METRIC TONS	METRIC TONS	METRIC TONS	METRIC TONS	METRIC TONS
1972----	329,058	35,982	13,283	360,937	153,274	59,810
1973----	248,072	44,243	14,402	409,351	164,080	69,257
1974----	277,445	41,045	11,604	399,026	173,727	70,356
1975----	361,262	33,687	14,517	357,167	140,006	62,433
1976----	259,945	36,243	18,351	370,199	164,137	31,082
1977----	163,540	38,927	24,882	455,287	177,766	56,999
1978----	95,466	42,708	23,121	499,760	202,034	57,350
1979----	153,889	45,392	23,540	555,650	212,596	65,524
1980----	155,544	48,256	21,845	533,946	193,296	44,743
1981----	118,050	48,081	20,645	474,649	142,660	32,577

	FRUITS, PREPARED, PRESERVED	ORANGES, PANDARIN, CANNED	PINEAPPLES, CANNED	FRUIT JUICES	CASHEW NUTS	COCONUT MEAT
	METRIC TONS	METRIC TONS	METRIC TONS	1,000 LITERS	METRIC TONS	METRIC TONS
1972----	227,184	36,912	115,680	316,578	46,124	52,490
1973----	226,955	41,734	101,199	256,344	51,351	44,003
1974----	216,881	41,673	94,263	264,390	41,566	50,543
1975----	233,310	32,348	136,608	275,455	37,311	33,293
1976----	261,671	37,076	158,737	322,044	52,999	45,532
1977----	304,376	36,042	176,062	335,792	42,231	46,329
1978----	295,649	38,248	177,513	635,689	29,069	48,309
1979----	330,116	32,252	198,923	1,104,123	35,074	41,447
1980----	321,557	35,783	206,697	713,581	29,561	40,712
1981----	280,778	32,546	191,441	1,245,761	27,995	41,504

	CUCUMBERS, FRESH	TOMATOES, FRESH	MUSHROOMS, CANNED	OLIVES, PREPARED, PRESERVED	HOPS, HOP EXTRACTS	SUGAR CANE OR BEET
	METRIC TONS	METRIC TONS	METRIC TONS	1,000 LITERS	METRIC TONS	METRIC TONS
1972----	72,254	263,469	21,752	59,278	5,558	4,784,267
1973----	84,017	340,286	20,637	66,235	5,918	4,612,552
1974----	85,109	274,220	20,027	60,427	6,433	5,184,159
1975----	57,203	256,387	25,092	52,577	6,421	3,805,209
1976----	92,887	282,582	31,522	62,460	5,663	3,924,711
1977----	105,261	357,297	28,287	58,595	4,721	4,553,316
1978----	103,562	379,481	41,666	67,414	4,747	4,381,430
1979----	143,351	324,975	40,934	50,315	5,088	4,184,202
1980----	163,361	302,513	50,412	57,078	7,593	3,920,208
1981----	152,715	244,318	40,424	58,012	6,640	3,745,949

TABLE 9--U.S. AGRICULTURAL IMPORTS: QUANTITY OF SELECTED SUPPLEMENTARY COMMODITIES AND GROUPS, FISCAL YEARS 1972-81--CONTINUED

YEAR	MOLASSES, INEDIBLE	CONFEC- TIONERY PRODUCTS	SPICES	TOBACCO, UNMFO	TOBACCO, FILLER	WINE
	1,000 MT	METRIC TONS	METRIC TONS	METRIC TONS	METRIC TONS	1,000 LITERS
1972----	2,305	34,118	11,494	105,900	77,079	151,774
1973----	2,011	39,163	12,960	114,378	78,740	210,720
1974----	2,055	46,251	20,516	126,275	90,402	205,130
1975----	1,921	48,906	12,791	147,400	103,966	176,796
1976----	2,133	53,003	12,164	142,393	98,163	220,311
1977----	2,039	46,567	11,674	140,321	90,277	268,353
1978----	1,648	40,329	10,858	150,905	93,892	315,566
1979----	1,510	42,508	12,415	164,685	91,443	346,186
1980----	1,199	40,007	11,381	169,476	90,365	383,201
1981----	1,005	39,516	11,185	160,259	114,914	413,505

YEAR	WINE, STILL N/O 14X	MALT BEVERAGES	OILSEEDS AND OILNUTS	SESAME SEEDS	MUSTARD SEED	CASTOR OIL
	1,000 LITERS	1,000 LITERS	METRIC TONS	METRIC TONS	METRIC TONS	METRIC TONS
1972----	118,687	102,717	330,273	20,858	42,975	37,413
1973----	169,515	123,320	301,417	23,049	36,546	39,747
1974----	161,309	157,478	160,741	27,074	35,217	59,806
1975----	140,531	186,851	84,940	20,317	34,135	39,121
1976----	166,029	259,389	110,647	26,059	39,568	52,710
1977----	211,874	306,387	165,693	29,451	35,146	53,375
1978----	259,624	373,273	95,388	30,462	31,995	45,967
1979----	290,915	485,768	126,006	32,597	28,059	52,479
1980----	328,060	535,306	100,499	30,684	26,372	46,005
1981----	350,706	600,078	351,220	36,839	37,851	38,695

YEAR	COCONUT OIL	OLIVE OIL	PALM OIL	PALM KERNEL OIL	COTTON, EXCLUDING LINTERS	TULIP BULBS
	METRIC TONS	METRIC TONS	METRIC TONS	METRIC TONS	METRIC TONS 1/ 1/	1,000 NUMBER
1972----	287,773	30,625	199,487	40,711	15,260	169,107
1973----	311,543	26,234	164,761	46,269	7,486	149,453
1974----	256,085	22,209	158,109	57,147	10,329	158,520
1975----	305,475	21,079	343,398	72,477	10,401	159,590
1976----	566,298	28,824	424,104	71,024	16,948	139,176
1977----	510,004	25,617	299,733	71,413	7,402	136,952
1978----	444,663	28,032	164,376	55,621	833	152,310
1979----	438,432	26,936	125,697	65,049	1,299	153,720
1980----	367,474	26,491	96,291	81,006	1,096	152,983
1981----	508,783	26,548	146,886	76,976	5,969	178,804

1/ COTTON REPORTED IN BALES PRIOR TO 1977.

TABLE 10--U.S. AGRICULTURAL EXPORTS: VALUE BY COMMODITY OR COMMODITY GROUP, FISCAL YEARS 1980 AND 1981

COMMODITY OR COMMODITY GROUP	1980 1,000 DOLLARS	1981 1,000 DOLLARS	CHANGE PERCENT
TOTAL AGRICULTURAL EXPORTS	40,481,395	43,788,126	+8
ANIMALS AND ANIMAL PRODUCTS	3,770,630	4,115,164	+9
DAIRY PRODUCTS	156,308	246,083	+57
CATTLE HIDES, WHOLE	667,437	600,011	-10
FURSKINS	361,131	320,346	-11
HIDES AND SKINS, OTHER	87,042	81,662	-6
LIVE ANIMALS, EX. POULTRY	155,126	191,953	+24
MEATS AND MEAT PRODUCTS	870,703	987,816	+13
OILS AND FATS	784,366	756,195	-4
POULTRY PRODUCTS	546,487	765,233	+40
OTHER ANIMAL PRODUCTS	142,030	165,865	+17
COTTON, RAW, EX. LINTERS	3,016,471	2,230,326	-26
GRAINS AND PREPARATIONS	17,168,313	20,309,530	+18
FEEDGRAINS, EX. PRODUCTS	9,102,181	10,393,386	+14
RICE	1,170,716	1,537,387	+31
WHEAT AND WHEAT PRODUCTS	6,632,586	8,051,700	+21
OTHER	263,385	327,057	+24
FEEDS AND FODDERS, EX. CILCAKE	1,092,762	1,058,655	-3
ALFALFA PRODUCTS	89,493	68,907	-23
CORN BYPRODUCTS	459,517	492,115	+7
LIVESTOCK FEEDS, PREPARED	101,733	118,254	+16
OTHER	442,019	379,379	-14
FRUITS AND PREPARATIONS	1,299,696	1,513,246	+16
CANNED	126,895	134,880	+6
DRIED	228,882	232,195	+1
FRESH CITRUS	378,498	413,293	+9
OTHER, FRESH	323,466	447,397	+38
OTHER	241,955	285,481	+18
NUTS AND PREPARATIONS	786,888	598,686	-24
ALMONDS	361,807	281,299	-22
PEANUTS	204,303	86,983	-57
WALNUTS	65,564	79,946	+22
OTHER	155,214	150,458	-3
VEGETABLES AND PREPARATIONS	954,291	1,445,698	+51
CANNED	124,532	138,709	+11
DRIED PULSES	282,607	573,115	+103
FRESH AND FROZEN	296,935	404,416	+36
OTHER	250,217	329,458	+32
OILSEEDS AND PRODUCTS	9,810,623	9,305,195	-5
OILCAKE AND MEAL	1,717,514	1,669,549	-3
OIL, SOYBEAN AND COTTONSEED	994,693	661,518	-33
SOYBEANS	6,163,625	5,986,159	-3
OTHER	934,791	987,969	+6
TOBACCO, UNMANUFACTURED	1,348,549	1,338,529	-1
OTHER	1,233,172	1,873,097	+52

TABLE 11--U.S. AGRICULTURAL EXPORTS: QUANTITY AND VALUE BY COMMODITY
FISCAL YEARS 1980 AND 1981

SCHD.B NUMBER	COMMODITY	UNIT	QUANTITY		VALUE	
			1980	1981	1980 1,000 DOL.	1981 1,000 DOL.
1000220	CHICKENS,BREEDER STOCK	NO	13,884,955	15,780,547	36,392	43,965
1000240	CHICKENS,OTHER	NO	17,105,174	24,105,321	5,972	8,676
1000260	TURKEYS	NO	831,356	1,271,707	877	1,269
1000280	DUCKS,GEESE, AND GUINEAS	NO	671,902	1,352,248	482	976
1001000	O/CHICKENS,DUCKS,GEESE, ETC	NO	3,554,991	5,149,002	2,840	3,599
1004120	CATTLE-BEEF, BREEDING MALES	NO	7,199	7,016	7,857	7,698
1004140	CATTLE-BEEF, BREEDING FEMALES	NO	3,807	7,501	4,505	6,609
1004160	CATTLE-DAIRY, BREEDING MALES	NO	1,231	1,566	4,544	3,418
1004180	CATTLE-DAIRY, BREEDING FEMALE	NO	14,365	13,306	20,853	17,339
1004190	CATTLE NOT FOR BREEDING	NO	26,377	61,588	14,360	30,146
1007100	HORSES FOR BREEDING	NO	3,404	5,939	77,364	63,114
1007200	OTHER,HORSES,MULES,ASSES,ETC	NO	63,463	60,242	12,916	42,278
1008200	SHEEP	NO	112,630	165,201	4,613	6,944
1008300	SWINE	NO	15,497	19,917	6,624	7,873
1009620	OTHER LIVE CHFLY FOR FOOD	NO	112,576	553,943	1,690	6,534
1054120	CHICKENS,YOUNG,WHOLE,FR,FRZ	MT	113,319	138,607	134,108	175,103
1054140	CHICKENS,EX YOUNG,WHOLE,F,FRZ	MT	20,398	22,076	21,914	28,312
1054160	CHICKENS CUT IN PIECES FR,FRZ	MT	130,284	179,623	132,384	203,682
1055120	TURKEYS WHOLE W/WO PTS,FR,FRZ	MT	6,050	6,909	9,724	11,999
1055140	TURKEYS CUT IN PIECES FR,FRZ	MT	23,938	22,979	32,615	33,582
1056100	OTHER POULTRY, FRESH,FROZEN	MT	15,460	13,964	18,729	20,505
1057100	POULTRY LIVERS,F,FRZ,SALT ETC	MT	3,046	2,996	3,130	3,466
1058100	POULTRY,CANNED OTHERWISE PREP	MT	2,190	2,312	4,087	4,259
1058300	POULTRY,OTHER EXCND PREP,PRES	MT	5,034	6,026	11,023	11,779
1061025	BEEF, WITH BONE, FR,C,FRZ	MT	6,418	7,569	27,630	30,519
1061060	BEEF, WITHOUT BONE FR,C,FRZ	MT	39,892	47,566	163,253	194,857
1061080	VEAL, FRESH, FROZEN	MT	1,217	2,189	3,440	6,080
1062500	SHEEP AND LAMB, FR, FROZEN	MT	573	761	2,075	2,463
1064020	PORK,CARCASSES, FR, FROZEN	MT	6,716	1,838	8,272	3,341
1064040	PORK,HAMS & SHOULDERS,FR,FRZ	MT	9,451	10,246	21,445	25,689
1064060	PORK,OTHER,FRESH OR FROZEN	MT	48,983	67,015	118,594	187,004
1065100	HORSEMEAT, FRESH OR FROZEN	MT	54,620	45,888	116,444	109,679
1065200	MEAT,NEC,SMALL GAME,FR,FRZ	MT	893	1,087	1,721	2,118
1068200	BEEF TONGUES, FRESH, FROZEN	MT	32,577	29,591	81,960	72,049
1068400	BEEF LIVERS, FRESH, FROZEN	MT	31,680	30,478	39,047	37,535
1068600	BEEF OFFALS,NEC, FRESH,FROZEN	MT	67,075	76,770	122,018	134,566
1068800	VEAL, OFFALS, FRESH, FROZEN	MT	690	663	1,016	1,207
1069000	SHEEP & LAMB OFFALS, FR,FRZ	MT	3,290	4,826	7,486	7,825
1069200	PORK LIVERS, FRESH, FROZEN	MT	29,320	27,211	17,924	14,834
1069400	PORK OFFALS, NEC, FRESH, FRZ	MT	31,935	28,600	27,445	28,160
1069600	EDIBLE OFFALS,NEC FRESH, FRZ	MT	4,400	4,516	3,578	4,646
1070100	SAUSAGE,CANNED	MT	804	1,116	1,744	2,432
1070200	SAUSAGE, NOT CANNED	MT	2,344	2,659	7,611	8,556
1073715	PORK, PREPARED,FRESH,FROZEN	MT	5,456	7,262	10,085	14,363
1073725	PORK, CANNED, PREP, PRES	MT	1,358	2,072	3,303	5,356
1073740	BACON-EX CANNED	MT	872	1,054	1,993	2,754
1073750	HAMS, SHOULDER,EX CANNED	MT	3,259	2,426	7,536	7,058
1073770	PORK, NEC-CURED, EX CANNED	MT	9,052	8,872	13,800	15,655
1073820	BEEF, PREPARED, FRESH, FROZEN	MT	6,672	6,140	32,119	31,724
1073840	VEAL, PREPARED, FRESH, FROZEN	MT	112	168	620	984
1074200	BEEF & VEAL,CANNED,PREP,PRES	MT	2,140	1,591	3,495	3,711
1074600	BEEF & VEAL,NEC,PREP,PRES	MT	2,183	48,801	11,502	14,063
1076200	MEAT & OFFALS,PREPARED,FR,FRZ	MT	3,079	5,525	4,734	5,625
1076400	MEAT & OFFALS,CANNED,PREP,P	MT	1,109	1,421	2,637	3,480
1076600	MEAT & OFFALS, NEC, PREP,PRES	MT	965	2,242	2,137	4,914
1078000	MEAT EXTRACTS & JUICES	MT	598	1,127	1,603	2,618
1150100	MILK & CREAM FRESH OR SOUR	MLT	10,456	15,276	7,591	10,988
1153000	MILK,CREAM,N/SWEETENED,EVAP	MT	17,400	15,189	12,592	12,959
1153500	MILK,CREAM,SWEETENED,COND	MT	1,606	1,688	1,021	1,402
1154000	MILK,CREAM,N/CANNED,COND,EVAP	MT	200	308	76	188
1155020	MILK,NONFAT DRY,RELIEF	MT	52,219	62,179	18,347	25,119
1155040	MILK,NONFAT DRY, NOT RELIEF	MT	44,265	39,411	24,111	19,861
1155700	OTHER MILK, CREAM,DRIED	MT	17,004	68,782	18,849	74,105
1160100	BUTTER	MT	458	17,006	1,077	27,260
1163000	MARGARINE, INCLUDING OLEO	MT	3,604	5,669	3,583	6,177

TABLE 11--U.S. AGRICULTURAL EXPORTS: QUANTITY AND VALUE BY COMMODITY
FISCAL YEARS 1980 AND 1981--CONTINUED

SCHED. B NUMBER	COMMODITY	UNIT	QUANTITY		VALUE	
			1980	1981	1980 1,000 DOL.	1981 1,000 DOL.
1171700	CHEESE, CHEDDAR	MT	951	575	3,312	2,186
1178200	CHEESE, AMERICAN, EX CHEDDAR	MT	1,447	1,333	5,180	4,155
1178600	CHEESES, EX CHEDDAR O/AM	MT	3,294	3,863	10,832	14,945
1180000	WHEY, FLUID	MLT	182	47	252	74
1180500	WHEY, DRIED	MT	9,022	9,662	5,739	7,973
1181000	YOGHURT & OTHER FERM MILK	MT	445	818	598	1,102
1181200	INFANTS DIETARY SUPPLEMENTS	MT	3,334	4,403	9,603	13,022
1181700	OTHER DRIED MILK PRODUCTS	MT	988	871	1,966	1,546
1182500	ICE CREAM	MLT	2,154	3,762	1,406	2,393
1185000	MILK PRODUCTS, NSPF	---	0	0	4,614	0
1186000	MILK PROD, NSPF	---	0	0	3,151	4,890
1195100	EGGS-SHELL FOR HATCHING	DOZ	28,256,811	24,535,118	44,861	43,217
1195300	OTHER EGGS-SHELL	DOZ	34,667,614	94,421,962	21,967	64,174
1196520	EGG ALBUMEN-DRIED	MT	2,751	4,210	12,285	14,693
1196540	OTHER EGGS-DRIED	MT	1,569	2,461	7,359	10,633
1197020	OTHER EGG ALBUMEN	MT	1,524	7,791	3,532	11,102
1197040	OTHER EGGS	MT	7,331	14,693	11,360	22,645
1201400	HIDES CATTLE-WHOLE	NO	19,469,921	19,125,598	667,437	600,011
1201720	SKINS CALF-WHOLE	NO	2,171,936	2,185,343	13,980	21,204
1201740	SKINS KIP-WHOLE	NO	286,679	423,241	4,742	8,982
1201755	HIDES CATTLE, EXCEPT WHOLE	NO	718,574	219,219	12,583	4,539
1201765	OTHER HIDES, EXCEPT WHOLE	MT	21,045	14,255	11,865	10,278
1202022	SKINS-SHEEP, LAMB, W/O WOOL	NO	1,978,631	956,002	14,080	6,227
1202044	HIDES-EQUINE	MT	4,613	5,887	3,923	3,514
1202047	GOATS AND KID SKINS	NO	188,103	1,016,310	1,198	2,553
1202090	OTHER	---	0	0	13,152	15,462
1230000	SKINS-SHEEP, LAMB, WITH WOOL	NO	1,464,716	1,261,671	11,520	8,878
1241511	FOX	NO	758,320	602,169	32,840	27,347
1241525	MINK	NO	2,205,872	1,882,401	78,682	61,383
1241527	MUSKRAT	NO	10,330,746	8,490,637	58,955	55,088
1241528	NUTRIA	NO	3,029,458	1,956,147	15,397	9,413
1241558	OTHER FURSKINS	NO	7,154,452	6,796,991	171,536	164,551
1241700	OTHER FURSKINS, EXCEPT WHOLE	---	0	0	3,720	2,564
1255100	BULBS, ROOTS, CLUMPS, ETC	---	0	0	2,944	4,081
1255200	FRUIT-NUTS PLANT, INC STOCK	---	0	0	5,415	6,532
1256500	ROSE PLANTS	---	0	0	1,698	2,098
1258100	HERBACEOUS PLANTS, ETC	---	0	0	18,284	26,510
1260120	SEED-ALFALFA, UNCERTIFIED	MT	3,812	2,496	9,204	6,561
1260140	SEED-ALFALFA, CERTIFIED	MT	5,626	6,144	16,330	19,505
1260300	SEED-BEET, SUGAR	MT	1,263	1,088	1,965	1,746
1260500	SEED-BEET EXCEPT SUGAR BEET	MT	58	150	185	564
1260700	SEED-BENT GRASS	MT	1,899	2,366	6,060	3,012
1260900	SEED-BLUEGRASS, KENTUCKY	MT	2,983	5,365	5,440	7,808
1261700	SEED-CARROT	MT	251	1,109	1,321	4,753
1262700	SEED-RED CLOVER	MT	686	679	1,371	1,381
1263120	SEED-LADINO CLOVER	MT	934	656	3,409	2,396
1263140	SEED-WHITE CLOVER	MT	87	55	257	124
1263200	SEED-CLOVE, OTHER	MT	665	118	1,034	261
1263640	SEED-FESCUE, TALL	MT	3,025	2,596	2,600	2,409
1263660	SEED-FESCUE, OTHER	MT	3,907	3,767	6,484	6,151
1264100	SEED-FLOWER	MT	303	378	3,125	4,762
1265700	MILLET	MT	44,551	34,429	7,302	7,688
1266100	SEED-ONION	MT	275	324	5,714	5,771
1266300	ORCHARD GRASS	MT	1,656	1,303	2,314	1,585
1267100	SEED-PEPPER	MT	39	61	545	875
1267300	SEED-RADISH	MT	305	338	621	874
1267720	SEED-RYE GRASS, ANNUAL	MT	10,523	13,256	4,605	6,300
1267740	SEED-RYE GRASS, PERENNIAL	MT	2,623	2,994	2,531	3,062
1268100	SEED-SPINACH	MT	1,072	1,376	1,741	2,567
1268500	SEED-TIMOTHY GRASS	MT	2,684	1,878	3,123	2,275
1268700	TREE AND SHRUB SEED	MT	79	47	1,416	2,094
1271220	SEED-SUDAN GRASS	MT	1,403	957	854	706
1271240	SEED-OTHER GRASS AND FORAGE	MT	6,993	6,322	10,276	9,833
1271510	SEED-CANTALOEPE	MT	129	181	1,250	1,307
1271515	SEED-CUCUMBER	MT	275	226	2,259	2,113

TABLE 11--U.S. AGRICULTURAL EXPORTS: QUANTITY AND VALUE BY COMMODITY
FISCAL YEARS 1980 AND 1981--CONTINUED

SCHED. B NUMBER	COMMODITY	UNIT	QUANTITY		VALUE	
			1980	1981	1980 1,000 DOL.	1981 1,000 DOL.
1271530	SEED-LETTUCE	MT	294	199	1,395	1,317
1271545	SEED-SQUASH	MT	203	229	1,328	1,593
1271560	SEED-TOMATO	MT	96	177	1,465	3,546
1271570	SEED-WATERMELON	MT	631	840	4,649	6,445
1271580	SEED-OTHER VEGETABLE, NSPF	MT	4,746	5,324	31,311	36,949
1271590	SEED-OTHER, NSPF	MT	7,336	8,316	12,720	14,931
1301000	BARLEY-UNMILLED	MT	1,474,882	459,115	200,591	66,935
1301020	BARLEY FOR MALTING PURPOSES	MT	0	48,994	0	9,095
1301040	BARLEY, NSPF	MT	0	1,304,909	0	193,939
1301700	BUCKWHEAT AND CANARY SEED	MT	18,926	13,902	5,433	4,308
1303200	CORN-UNMILLED, RELIEF	MT	39,154	31,417	7,006	5,627
1303420	CORN-SEED, SWEET	MT	3,469	3,231	7,148	8,587
1303440	CORN-SEED, OTHER	MT	22,957	24,598	31,357	41,332
1303460	POPCORN	MT	50,121	55,561	20,228	25,834
1303465	YELLOW CORN-UNMILLED	MT	61,091,123	59,170,300	7,785,113	8,933,611
1303475	OTHER CORN-UNMILLED	MT	287,430	166,473	50,354	27,185
1304020	GRAIN SORGHUM-SEED	MT	55,333	37,720	27,042	25,297
1304040	OTHER GRAIN SORGHUM	MT	8,199,188	7,701,626	1,049,869	1,148,589
1304500	OATS-UNMILLED	MT	68,000	120,813	9,247	17,499
1305000	RICE-PADDY OR ROUGH	MT	72,808	32,000	18,123	8,298
1305520	RICE-PADDY OR ROUGH, LONG GRN	MT	214,995	189,072	86,484	92,263
1305540	RICE-PADDY OR ROUGH, MED GRN	MT	371,347	1,145,761	189,202	490,810
1305550	RICE-PADDY OR ROUGH, SHORT GR	MT	47,233	35,767	16,766	16,311
1305580	RICE-PADDY OR ROUGH, MIXED GR	MT	1,948	11,579	579	4,789
1306000	RYE-UNMILLED	MT	129,170	110,012	16,327	14,640
1306520	WHEAT-UNMILLED, RELIEF	MT	85,273	81,763	13,407	14,113
1306540	WHEAT-UNMILLED, NOT RELIEF	MT	35,980,233	42,164,610	6,309,410	7,692,711
1312020	CORNMEAL, RELIEF	MT	43,493	70,618	10,735	19,819
1312040	CORNMEAL, NOT RELIEF	MT	55,719	66,275	15,257	20,303
1312060	CORN GRITS AND HOMINY	MT	28,631	28,306	6,234	7,123
1312080	OTHER CORNMEAL	MT	11,867	17,249	3,250	5,727
1312600	OATS, EX BREAKFAST FOODS	MT	17,147	32,051	4,715	10,039
1313010	RICE-MILLED, RELIEF	MT	59,118	54,367	21,540	24,980
1313015	RICE-HEAD, LONG GRAIN N/RELIEF	MT	566,848	759,450	284,884	438,298
1313025	RICE-HEAD, EX LONG GRAIN N/R	MT	44,373	66,837	16,891	29,716
1313030	RICE-NOT PARBOILED, LONG GRAIN	MT	818,702	641,193	352,877	327,119
1313040	RICE-NOT PARBOILED, MED. GRAIN	MT	642,439	167,995	219,071	76,849
1313050	RICE-NOT PARBOILED, SHORT GRN.	MT	28,306	7,750	12,597	4,518
1313060	RICE-NOT PARBOILED, MIXED GRN.	MT	53,693	38,968	20,861	17,479
1313070	RICE-BROKEN, 75% MORE KERNELS	MT	20,298	17,961	5,744	4,579
1313080	RICE-OTHER	MT	12,593	3,092	4,544	1,379
1314010	DURUM FLOUR & SEMOLINA, RELIEF	MT	5,066	614	1,278	175
1314020	DURUM FLOUR & SEMOLINA, N/R	MT	7,655	30,131	1,794	7,036
1314030	OTHER WHEAT FLOUR, RELIEF	MT	104,879	149,193	27,959	33,930
1314040	OTHER WHEAT FLOUR, NOT RELIEF	MT	757,348	759,999	200,348	216,006
1314050	BULGUR WHEAT, RELIEF	MT	270,722	359,969	66,237	70,637
1314060	BULGUR WHEAT, NOT RELIEF	MT	34,948	47,002	8,836	12,755
1314090	OTHER WHEAT	MT	6,781	9,139	592	825
1314520	OTHER GRAINS-FLOUR	MT	45,646	43,424	12,379	10,531
1314540	OTHER GRAINS	MT	33,872	26,415	5,083	4,404
1321700	MALTS	MT	32,066	17,275	10,027	8,442
1322700	MALT EXTRACT	MT	1,381	1,646	844	878
1324020	CORNSTARCH, INCLUDING MILO	MT	27,513	33,150	14,826	21,090
1324040	OTHER STARCHES	MT	11,325	13,056	7,737	14,148
1351800	ASPARAGUS-FRESH	MT	7,406	7,367	10,628	13,308
1352100	BEANS-FRESH	MT	11,281	6,860	5,252	5,192
1352300	BROCCOLI-FRESH	MT	17,666	23,570	8,832	12,048
1352500	BRUSSELS SPROUTS-FRESH	MT	932	2,207	574	1,238
1352700	CABBAGE-FRESH	MT	16,959	20,685	4,201	4,821
1352900	CARROTS-FRESH	MT	28,955	39,378	7,627	15,001
1353100	CAULIFLOWER-FRESH	MT	7,775	11,540	4,657	7,198
1353300	CELERY-FRESH	MT	62,599	61,401	16,813	19,533
1353500	DASHEENS, JICAMAS, ETC.-FRESH	MT	6,212	7,931	1,956	3,213
1353700	CORN, SWEET-FRESH	MT	13,820	18,594	5,437	7,850
1353900	CUCUMBERS-FRESH	MT	15,106	17,902	4,295	5,797

TABLE 11--U.S. AGRICULTURAL EXPORTS: QUANTITY AND VALUE BY COMMODITY
FISCAL YEARS 1980 AND 1981--CONTINUED

SCHED. B NUMBER	COMMODITY	UNIT	QUANTITY		VALUE	
			1980	1981	1980 1,000 DOL.	1981 1,000 DOL.
1354000	GARLIC-FRESH	MT	2,470	5,587	2,121	7,168
1354300	LETTUCE-FRESH	MT	135,939	168,606	38,064	47,126
1354500	ONIONS, EX ONION SETS-FRESH	MT	95,012	132,114	23,204	45,556
1354700	PEPPERS-FRESH	MT	21,819	24,138	9,017	10,901
1354900	POTATOES, WHITE OR IRISH-FRESH	MT	9,889	0	1,475	0
1354920	POTATOES,W,I,FR, FOR SEED	MT	8,043	8,798	1,074	2,189
1354940	POTATOES,W,I,FRESH	MT	72,178	116,701	17,258	34,763
1355300	TOMATOES-FRESH	MT	118,749	93,796	42,742	48,986
1355900	OTHER VEGETABLES-FRESH	MT	42,772	45,604	21,465	26,562
1381000	CARROTS-FROZEN	MT	8,520	8,920	4,232	4,983
1382000	CORN, SWEET-FROZEN	MT	32,380	35,178	18,015	22,850
1383000	PEAS-FROZEN	MT	11,764	13,820	5,762	7,589
1384100	POTATOES,FRENCH FRIES-FROZEN	MT	30,280	37,418	19,873	25,060
1384500	OTHER POTATOES-FROZEN	MT	5,516	6,864	3,185	4,507
1387000	OTHER VEGETABLES-FROZEN	MT	24,703	24,223	18,522	20,402
1400100	BEANS-BLACK, EX SEED	MT	6,828	65,460	4,484	47,972
1400300	BEANS-GREAT NORTHERN, EX SEED	MT	55,248	60,618	32,727	42,373
1400500	BEANS-LIMA, EX SEED, EX SEED	MT	21,180	21,547	10,762	14,430
1400700	BEANS-NAVY OR PEA, EX SEED	MT	78,365	96,958	33,573	62,968
1400800	BEANS-PINTO, EX SEED	MT	112,674	321,653	76,558	240,570
1401200	BEANS-RED KIDNEY, EX SEED	MT	39,504	25,364	28,768	18,578
1401500	BEANS-WHITE, N.S.P.F., EX SEE	MT	4,918	6,620	2,274	3,513
1401800	OTHER BEANS, EX SEED	MT	33,826	62,313	19,079	40,391
1402200	PEAS-GREEN, EX SEED	MT	48,740	73,834	17,473	25,536
1402400	PEAS-YELLOW, EX SEED	MT	9,286	21,018	3,288	7,407
1402700	PEAS-AUSTRIAN WINTER, EX SEED	MT	13,109	14,379	4,138	4,655
1402920	PEAS-BLACK-EYE COWPEAS, EX SEED	MT	10,614	8,505	5,896	5,647
1402940	OTHER-CHICK, COW, PIGEON PEAS	MT	3,752	3,839	1,896	1,852
1403100	BEANS-SEED	MT	10,166	12,776	12,226	14,441
1403300	PEAS-SEED	MT	19,078	18,167	10,364	11,260
1403500	LENTILS	MT	45,337	76,511	41,692	57,230
1404100	OTHER LEGUMINOUS VEG, EX FL	MT	2,325	3,096	2,365	2,479
1405100	GARLIC-NONLEGUMINOUS, EX FL	MT	2,321	2,637	5,770	6,043
1405300	ONIONS-NONLEGUMINOUS, EX FL	MT	14,119	15,678	25,980	29,345
1405620	POTATOES-FLAKES, NONLEG, EX FL	MT	40,281	24,227	22,259	19,306
1405640	POTATOES-GRANULES, NONLEG	MT	6,903	4,252	5,849	4,584
1405660	POTATOES-OTHER, NONLEG, EX FLOUR	MT	4,613	3,943	3,175	2,913
1406100	OTHER NONLEG. VEG., EX FLOUR	MT	670	1,791	745	1,121
1407100	VEGETABLES REDUCED TO FLOUR	MT	5,061	4,715	7,305	8,026
1410100	ASPARAGUS, PREP, PRES, CANNED	MT	1,924	2,321	3,062	3,108
1410320	BEANS, DRY, PREP, PRES, CANNED	MT	4,562	4,855	2,699	3,327
1410340	BEANS, EX DRY PREP, PRES CND	MT	8,249	9,565	5,471	7,766
1410500	CORN, PREP, PRES, CANNED	MT	57,440	58,237	36,296	43,805
1411100	PEAS, EX COWPEAS, CHICKPEAS, CND	MT	3,131	3,131	1,879	1,921
1412220	TOMATOES, PULP (PUREE) CND	MT	930	1,842	580	1,239
1412240	TOMATO, SAUCE EX CHILI CND	MT	2,930	3,942	1,938	2,760
1412260	TOMATO PASTE, CANNED	MT	11,480	13,117	9,952	12,476
1412280	TOMATOES, OTHER PREP, PRES	MT	15,624	15,937	7,705	9,471
1413200	OTHER VEGETABLES NEC, CND	MT	18,090	19,253	15,065	17,503
1414200	VEGETABLE BABY FOOD CND	MT	2,632	3,604	2,291	3,163
1415200	CUCUMBERS, PICKLED	MT	3,945	4,113	1,988	2,399
1415700	OTHER VEGETABLES PICKLED	MT	2,129	2,683	2,215	2,043
1417500	VEG OTHERWISE PREP, PRES	MT	3,225	4,659	3,904	5,221
1441000	MUSHROOMS, FRESH	MT	353	310	653	574
1442500	MUSHROOMS, CANNED	MT	306	183	494	336
1443500	OTHER MUSHROOMS & TRUFFLES	MT	252	389	562	1,499
1451200	ALMONDS, NOT SHELLLED ETC	MT	1,805	1,697	3,960	3,490
1451600	FILBERTS, NOT SHELLLED ETC	MT	3,254	3,202	4,418	4,558
1452000	PEANUTS, N/SHELLED	MT	28,889	13,292	23,579	11,530
1452200	PECANS, N/SHELLED	MT	935	969	1,817	2,216
1452800	WALNUTS, N/SHELLED	MT	35,975	42,592	50,879	65,887
1453500	OTHER N/SHELLED	MT	3,482	4,428	11,937	19,698
1454300	ALMONDS, SHELLLED	MT	85,626	73,994	357,847	277,809
1454500	FILBERTS, SHELLLED	MT	1,721	856	2,406	1,929
1454750	PEANUTS, SHELLLED, OIL STOCK	MT	92,224	44,501	49,449	22,749

TABLE 11--U.S. AGRICULTURAL EXPORTS: QUANTITY AND VALUE BY COMMODITY
FISCAL YEARS 1980 AND 1981--CONTINUED

SCH. 8 NUMBER	COMMODITY	UNIT	QUANTITY		VALUE	
			1980	1981	1980 1,000 DOL.	1981 1,000 DOL.
1454780	PEANUTS, SHELLED, EX OIL STOCK	MT	224,668	81,769	170,619	66,107
1454900	PECANS, SHELLED	MT	1,167	1,633	4,532	7,292
1455100	WALNUTS, SHELLED	MT	4,182	4,733	14,685	14,089
1455700	OTHER NUTS, SHELLED	MT	4,743	3,021	8,806	7,417
1456100	ALMONDS, PREP, PRES, SHELL, N/SH	MT	21,347	16,600	97,528	73,535
1456520	PEANUT BUTTER	MT	8,707	3,371	10,105	7,346
1456840	OTHER PEANUTS, PREP, PRES	MT	29,109	17,819	29,055	22,115
1457500	OTHER NUTS, PREP, PRES, S/N SH	MT	11,729	35,336	11,759	17,890
1459000	NUTS, MIX 2 OR MORE KINDS	MT	1,785	1,314	6,934	5,338
1461000	APPLES, FRESH	MT	237,308	311,288	125,868	167,796
1463500	AVOCADOS, FRESH	MT	7,398	20,419	5,231	29,712
1465300	BLUEBERRIES, FRESH	MT	3,005	8,310	2,282	4,876
1465300	STRAWBERRIES, FRESH	MT	19,869	14,078	16,394	19,184
1466900	OTHER BERRIES, FRESH	MT	4,582	6,671	4,427	6,135
1468520	CHEERRIES, SWEET VARIETIES, FR	MT	8,597	8,748	13,237	15,327
1468540	CHEERRIES, TART VARIETIES, FR	MT	538	849	667	1,279
1471500	GRAPEFRUIT, FRESH	MT	272,625	297,753	90,943	111,164
1471900	LEMONS, FRESH	MT	170,093	175,128	99,976	98,145
1472200	LIMES, FRESH	MT	3,483	2,457	1,360	1,362
1473120	TANGERINES, FRESH	MT	19,897	16,030	6,514	7,456
1473130	TEMPLE ORANGES, FRESH	MT	29,867	20,328	9,881	7,572
1473140	OTHER ORANGES, FRESH	MT	429,826	391,280	165,684	186,836
1473500	OTHER CITRUS FRUIT, FRESH	MT	10,592	7,878	4,138	3,758
1476500	GRAPES, FRESH	MT	93,254	135,945	69,905	99,827
1481700	CANTALOUPES, FRESH	MT	19,854	21,683	6,137	6,430
1482000	WATERMELONS, FRESH	MT	23,099	26,942	3,936	4,460
1482700	OTHER MELONS, FRESH	MT	15,512	16,804	6,758	8,201
1487500	PEACHES AND NECTARINES, FRESH	MT	28,031	35,750	16,356	19,857
1488500	PEARS FRESH	MT	39,370	49,246	17,626	24,088
1491700	PLUMS AND PRUNES, FRESH	MT	21,238	25,814	16,163	18,845
1493000	OTHER FRUITS, FRESH	MT	18,661	5,757	18,481	6,761
1493020	PAPAYA, FRESH	MT	0	3,597	0	4,759
1493040	FRUIT, EDIBLE, FRESH, NSPF	MT	0	9,706	0	9,862
1496800	BLUEBERRIES, FROZEN	MT	2,882	7,901	3,238	6,896
1497000	STRAWBERRIES, FROZEN	MT	2,063	2,973	2,135	3,830
1497500	OTHER BERRIES, FROZEN	MT	3,746	4,236	2,300	4,138
1498520	CHEERRIES, SWEET VARIETIES, FZ	MT	2,415	3,573	2,809	3,673
1498540	CHEERRIES, TART VARIETIES, FRZ	MT	325	658	328	690
1499000	OTHER FRUIT, FROZEN	MT	3,168	3,289	2,738	2,927
1501200	APPLES, DRIED	MT	691	951	1,290	1,373
1502200	APRICOTS, PEAC, PEARS, (NECT), DR	MT	1,970	2,606	5,165	6,692
1504500	DATES, DRIED	MT	6,743	6,631	11,931	13,739
1505200	FIGS, DRIED	MT	1,645	1,388	2,108	2,174
1506500	GRAPES (RAISINS), DRIED	MT	72,345	63,801	136,209	128,761
1508000	PRUNES, DRIED	MT	43,984	56,440	65,390	72,858
1508500	OTHER FRUITS, DRIED	MT	1,234	683	2,200	1,351
1509200	MIXTURES, 2 OR MORE KINDS, DRD	MT	2,395	2,688	4,589	5,247
1510500	FRUITS, IN BRINE	MT	1,851	1,678	1,693	2,275
1511000	APRICOTS, PREP, PRES, CANNED	MT	924	1,499	866	1,665
1512000	CHEERRIES, MARASCHINO, PREP, CND	MT	2,677	2,810	3,688	4,438
1512520	CHEERRIES, SWEET VAR, PREP, CND	MT	1,978	1,931	2,621	2,656
1512540	CHEERRIES, TART VAR, PREP, CND	MT	5,464	3,304	6,382	3,423
1513000	BERRIES, INC CRANBERRIES P/CND	MT	1,317	1,698	1,548	1,720
1514020	GRAPEFRUIT, PREP, PRES, CND	MT	1,447	966	1,293	768
1514040	OTHER CITRUS, MIX, PREP, PRES CD	MT	1,023	914	805	883
1515000	OLIVES, CANNED	MT	1,604	1,820	3,020	3,200
1515500	OTHER, OLIVES	MT	452	682	673	824
1516000	PEACHES AND NECTARINES P/P CD	MT	59,167	59,311	42,319	44,280
1517000	PEARS, PREP, PRES, CANNED	MT	2,625	3,003	2,214	2,806
1518000	PINEAPPLES (ALL STYLES) P/P CD	MT	10,383	9,897	7,403	8,165
1518500	OTHER FRUIT, PREP, PRES, CANNED	MT	7,141	7,260	5,460	8,082
1519500	MIX, NSPF, 2 OR MORE FRUITS	MT	54,657	54,564	45,925	49,143
1522500	FRUIT PEEL, CRD, DRD, BRINE P/P	MT	4,339	6,489	2,417	3,084
1525500	FRUIT BABY FOOD, PREP, PRES CD	MT	5,119	6,785	5,371	6,852
1528000	OTHER FRUIT, PASTES, PULP ETC	MT	8,538	10,961	7,362	9,175

TABLE 11--U.S. AGRICULTURAL EXPORTS: QUANTITY AND VALUE BY COMMODITY
FISCAL YEARS 1980 AND 1981--CONTINUED

SCHED.# NUMBER	COMMODITY	UNIT	QUANTITY		VALUE	
			1980	1981	1980 1,000 DOL.	1981 1,000 DOL.
1533000	JAMS,JELLIES,MARMALADES ETC	MT	3,374	4,556	4,608	6,235
1540000	MIXTURES,CANDIED,GLACE,F,N,VG	MT	2,091	1,826	1,579	1,552
1551100	SUGAR BEETS AND SUGAR CANE	MT	7,971	6,625	878	538
1552025	SUGAR,ANY FORM	MT	310,018	905,272	155,820	585,266
1552045	OTHER INC RAW SUGAR	MT	42,125	23,518	19,521	10,761
1553000	SIRUPS	MT	3,586	2,099	857	783
1553700	OTHER INC MOLASSES	MLT	167,514	169,026	25,410	29,373
1555000	MAPLE SUGAR	MT	95	675	41	177
1555500	MAPLE SIRUP	MT	258	243	333	451
1556000	DEXTR0SE	MT	26,034	24,182	11,427	13,569
1556500	GLUCOSE SIRUP,INC FRUCTOSE	MT	13,062	19,890	6,744	11,602
1557000	HONEY	MT	3,627	4,484	6,341	7,365
1557300	OTHER SUGARS,SIRUPS ETC	MT	11,903	21,025	6,381	10,844
1557500	SUGARS,SIRUPS,FLAV,UNFLAV,ETC	MT	18,588	14,482	26,732	21,771
1562000	CHOCOLATE, NOT SWEETENED	MT	505	290	643	661
1562720	CHOCOLATE, SWEETENED	MT	722	3,583	2,151	10,488
1562740	CHOCOLATE SWEETENED, OTHER	MT	2,113	1,734	3,657	3,013
1563500	COCOA BUTTER	MT	339	552	1,652	2,625
1564000	COCOA, N/SWT,COCOA CAKE/POWD	MT	2,255	1,965	4,100	3,315
1564500	COCOA, SWEETENED	MT	821	971	1,828	2,294
1564700	CONFECTIONERS,COATINGS,EX CON	MT	2,854	2,752	4,255	4,257
1565200	COCOA CAKE,N/COCOA POWDER	MT	2,172	1,178	778	678
1571020	CANDY,N/CONT COCOA & CHOC	MT	14,017	12,009	29,280	28,099
1571040	CANDY,CONT COCOA,CHOCOLATE	MT	9,743	9,438	26,118	29,381
1601020	COFFEE, RAW	MT	2,796	1,369	12,727	4,986
1601040	COFFEE, ROASTED, GROUND	MT	6,620	10,747	43,653	65,685
1602200	COFFEE EXT, ESSENCES & CONCEN	MT	3,793	6,045	44,812	69,657
1604500	CHICORY ROOTS, OTHER SUB	MT	591	394	1,476	1,179
1605500	TEA AND MATE	MT	1,532	2,114	6,982	11,069
1611800	CINNAMON,CHIPS,CASSIA, ETC	MT	638	369	1,614	1,097
1616000	MUSTARD FLOUR, PREP MUSTARD	MT	1,257	1,425	1,235	1,550
1616100	MUSTARD SEEDS	MT	4,413	1,625	1,124	467
1617800	PEPPER, BLACK AND WHITE	MT	717	778	2,474	2,686
1618100	PEPPER, RED	MT	254	247	623	564
1621700	SPICES, OTHER	MT	3,966	4,538	13,872	15,859
1650500	JUICE,GRAPEFRUIT,N/CONCEN	MLT	14,522	15,314	7,160	7,890
1650700	JUICE,ORANGE,N/CONCENTRATED	MLT	38,009	35,986	19,956	19,537
1651500	JUICE,OTHER,N/CONC,INC MIX	MLT	6,320	7,118	2,934	2,781
1651700	JUICE,GRAPE N/CONC	MLT	10,051	7,642	4,088	3,023
1652100	JUICE,PINEAPPLE N/CONC	MLT	10,355	10,789	4,606	5,879
1652600	JUICE,OTHER N/CONC	MLT	22,999	25,266	9,747	13,535
1653100	JUICE,GRAPEFRUIT, CONC,FRZ	MLT	43,598	53,432	19,709	20,703
1653320	JUICE,ORANGE,IN CONT <32OZ,FZ	MLT	127,830	133,449	56,406	59,022
1653340	JUICE,ORANGE,IN CONT >32OZ,FZ	MLT	24,760	29,673	10,273	12,169
1653360	JUICE,ORANGE,IN CONT <1GAL,FZ	MLT	74,850	121,130	28,449	38,592
1654100	JUICE,OTHER CITRUS, FROZEN	MLT	22,522	46,044	7,872	13,423
1655400	JUICE,GRAPE, FROZEN	MLT	2,176	2,856	1,787	1,622
1656000	JUICE,OTHER FROZEN	MLT	14,899	17,131	5,963	6,785
1657100	JUICE,GRAPEFRUIT, N/FRZ	MLT	6,210	7,082	3,548	3,178
1657400	JUICE,ORANGE NOT FROZEN	MLT	25,046	25,780	11,768	9,695
1657700	JUICE,OTHER,CITRUS N/FRZ	MLT	4,501	5,252	2,465	1,951
1658000	JUICE, GRAPE, N/FRZ	MLT	8,307	16,545	3,964	8,168
1658400	JUICE PINEAPPLE, NOT FROZEN	MLT	3,319	4,441	1,204	1,158
1658800	JUICE,OTHER, N/FROZEN	MLT	27,093	43,409	8,849	11,893
1663020	JUICE,TOMATO & MIXED VEG	MLT	12,245	16,401	6,334	6,725
1663040	JUICE,OTHER VEGETABLE	MLT	3,286	3,722	1,662	2,011
1664100	NONALCOHOLIC BEVERAGES,NSPF	MLT	149,984	342,233	16,777	19,471
1670500	ALE,PORTER,STOUT, AND BEER	MLT	101,746	107,259	44,810	53,581
1673100	STILL WINES CONT N/O 14% ALCO	MLT	21,204	26,278	20,225	23,696
1674300	WINES OF GRAPES, GRAPE MUST	MLT	4,750	9,931	5,896	14,665
1675120	CIDER,FERMENTED BEV, NEC	MLT	1,246	1,276	742	1,035
1675140	OTHER FERMENTED ALCO BEVERAGE	MLT	889	2,520	647	1,966
1701220	TOBACCO-WRAPPER,CONN SHADE LF	MT	1,806	1,337	30,446	24,158
1701240	TOBACCO-WRAPPER,GA AND FLA	MT	185	144	1,374	416
1703310	TOBACCO-FLUE-CURED N/STEM,LF	MT	44,238	25,108	202,761	127,238

TABLE 11--U.S. AGRICULTURAL EXPORTS: QUANTITY AND VALUE BY COMMODITY
FISCAL YEARS 1980 AND 1981--CONTINUED

SCHED. B NUMBER	COMMODITY	UNIT	QUANTITY		VALUE	
			1980	1981	1980 1,000 DOL.	1981 1,000 DOL.
1703320	TOBACCO-FLUE-CURED STEM LEAF	MT	141,963	140,541	781,500	849,851
1703330	TOBACCO-BURLEY N/STEMMED LEAF	MT	9,226	8,027	41,524	40,982
1703340	TOBACCO-BURLEY STEMMED LEAF	MT	32,338	25,073	191,758	168,490
1703350	TOBACCO-MARYLAND LEAF	MT	3,431	3,003	16,791	16,973
1704205	TOBACCO-DARK FIRED KY, TENN, LF	MT	7,430	7,002	26,302	27,042
1704210	TOBACCO-VA FIRED, SUN CURED LF	MT	1,470	789	5,524	4,001
1704215	TOBACCO-GREEN RIVER LEAF	MT	7	21	21	126
1704220	TOBACCO-ONE-SUCKER LEAF	MT	54	57	220	264
1704225	TOBACCO-PERIQUE LEAF	MT	36	41	130	407
1704230	TOBACCO-BLACKFAT LEAF	MT	1,090	1,383	6,721	9,442
1704235	TOBACCO-CIGAR BINDER CONN LF	MT	68	70	154	163
1704240	TOBACCO-WISC, O/CIGAR BIND LF	MT	1	14	3	229
1704245	TOBACCO-CIGAR FILLER LEAF	MT	108	217	355	2,109
1704300	OTHER FILL, WRAP, FOREIGN LF RX	MT	3,757	3,434	17,529	26,946
1705100	UNMANUFACTURED TOBACCO, NSPF	MT	35,479	35,870	24,436	39,694
1751500	COTTONSEED	MT	148,738	57,417	32,314	13,266
1751800	FLAXSEED (LINSEED)	MT	4,044	513	868	64
1754000	SOYBEAN SEED FOR PLANTING	MT	7,678	26,659	2,973	13,420
1754100	SOYBEANS, OTHER	MT	23,833,032	19,971,543	6,163,625	5,986,159
1755100	SUNFLOWER SEED	MT	1,927,423	1,425,610	506,630	440,998
1756020	SAFFLOWER SEED	MT	32,861	22,102	10,406	8,876
1756040	OIL-BEARING, NUTS, SEEDS, NSPF	MT	16,909	6,903	3,766	3,589
1760320	OIL-CORN, CRUDE, ONCE REFINED	MT	46,430	53,091	34,236	33,673
1760340	OIL-CORN, OTHER	MT	17,524	28,799	25,942	35,093
1760400	OIL-COCONUT	MT	4,116	11,197	3,213	6,265
1761820	OIL-COTTONSEED, CRUDE	MT	15,947	36,501	7,927	24,153
1761840	OIL-COTTONSEED, ONCE REFINED	MT	293,599	252,236	190,505	158,718
1761880	OIL-COTTONSEED, OTHER N/R	MT	13,395	24,574	8,737	15,999
1762520	OIL-LINSEED, CRUDE	MT	25,907	20,344	15,607	13,881
1762540	OIL-LINSEED, OTHER	MT	2,002	2,316	1,357	1,675
1763820	OIL-PEANUT, CRUDE	MT	8,275	24,123	5,543	21,404
1763840	OIL-PEANUT, OTHER	MT	602	705	538	754
1765220	OIL-SOYBEAN, CRUDE, DEGUMMED	MT	1,013,608	533,619	611,631	298,833
1765240	OIL-SOYBEAN, ONCE REFINED	MT	23,518	22,132	16,507	15,375
1765260	OIL-SOYBEAN, OTHER RELIEF	MT	43,133	45,882	37,849	38,906
1765280	OIL-SOYBEAN, OTHER N/R	MT	113,903	111,033	95,365	82,351
1765400	OIL-SUNFLOWER SEED	MT	86,208	301,233	49,399	188,871
1769120	OIL-OLIVE, RAPE, COLZA, MUST, SES	MT	1,458	1,423	1,114	1,090
1769140	OIL-CASTOR, PALM, PALM KERNEL	MT	2,106	1,321	1,844	1,543
1769160	OIL-OTHER	MT	21,080	19,421	17,772	20,039
1775000	LARD	MT	42,777	65,135	25,402	41,133
1775220	OLEO OIL, OLEO STEARIN, EDIBLE	MT	1,211	1,714	771	1,101
1775240	OLEO OIL, OLEO STEARIN, INED	MT	2,727	6,153	1,460	3,385
1775620	TALLOW, EDIBLE	MT	30,753	60,232	16,296	29,174
1775640	TALLOW, INEDIBLE	MT	1,409,129	1,354,112	699,574	642,021
1775900	WOOL GREASE	MT	928	887	1,660	1,534
1777320	ANHYDROUS MILK FAT	MT	1	228	1	593
1777360	CHOICE WHITE GREASE	MT	25,649	35,971	12,230	15,399
1777380	OTHER ANIMAL OILS, FATS, GREASE	MT	29,323	13,021	13,874	5,732
1781120	OILS-VEGETABLE SALAD, COOK, REL	MT	3,636	8,739	2,898	7,718
1781140	OILS-VEGETABLE SALAD, COOK, N/R	MT	15,486	15,932	9,953	10,770
1783520	OILS-SOYBEAN, HYDROGENATED	MT	26,093	26,074	20,527	21,202
1783540	OILS-COTTONSEED, HYDROGENATED	MT	7,248	8,599	5,646	5,981
1783560	OTHER OILS, HYDROGENATED	MT	14,278	10,076	15,844	12,446
1786000	OILS, MIXTURES, SALAD, COOKING	MT	8,777	4,556	8,802	4,791
1787020	WHOLLY OF VEG OILS, BAK, FRYING	MT	7,451	12,776	8,814	17,643
1787040	OTHER, BAKING OR FRYING FATS	MT	5,169	5,459	6,955	7,345
1789000	OTHER MIXTURES	MT	2,836	4,998	3,180	7,310
1821200	BALLS, HASH, PASTES, PUD, ETC	MT	1,198	965	2,438	1,950
1822020	BISCUITS, CAKE, WAFERS, ETC FRZ	MT	6,508	5,819	8,357	9,175
1822040	BISCUITS, CAKE, WAFERS, OTHER	MT	18,030	20,158	24,033	26,998
1822500	BREAD MADE OF YEAST	MT	3,991	4,934	2,981	3,813
1823120	OATMEAL, OATS, ROLLED, FLAKED	MT	2,594	4,207	1,927	2,234
1823140	OTHER CEREALS RDY FOR COOKING	MT	3,102	4,130	3,267	3,592
1823160	CEREALS, OTHER READY TO EAT	MT	11,156	11,943	14,780	18,946

TABLE 11--U.S. AGRICULTURAL EXPORTS: QUANTITY AND VALUE BY COMMODITY
FISCAL YEARS 1980 AND 1981--CONTINUED

SCHED. B NUMBER	COMMODITY	UNIT	QUANTITY		VALUE	
			1980	1981	1980 1,000 DOL.	1981 1,000 DOL.
1823600	MACARONI, NOODLES, VERMICEL, ETC	MT	2,828	3,252	2,724	3,512
1824410	THIN SOY SAUCE	MT	937	1,203	1,337	1,913
1824420	CATSUP AND CHILI SAUCE	MT	10,226	12,993	7,691	10,921
1824430	MAYONNAISE	MT	9,776	9,381	10,182	11,037
1824440	OTHER SALAD DRESSINGS	MT	3,611	4,044	3,886	4,583
1824450	OTHER SAUCES	MT	7,820	7,564	12,436	11,173
1825120	SOUPS, DRIED, DEHYDRATED	MT	685	2,491	1,349	3,857
1825140	OTHER SOUPS	MT	14,976	12,997	13,998	12,484
1825600	VINEGAR	MLT	5,262	8,860	2,231	3,129
1827000	WILD RICE, CRUDE, PROCESSED	MT	254	280	654	873
1829420	POTATO CHIPS AND STICKS	MT	5,926	5,758	13,549	14,893
1829440	OTHER, CORN CHIPS & SIMILAR	MT	5,141	4,895	8,732	10,034
1829705	PANCAKE FLOUR AND OTHER MIXES	MT	7,908	9,020	8,526	10,426
1829710	BEVERAGE BASES	MT	15,655	20,817	82,991	135,944
1829715	CORN-SOYA-MILK BLENDS RELIEF	MT	128,905	137,749	43,949	54,515
1829720	CORN-SOYA-MILK BLENDS N/REL	MT	49,749	27,819	14,928	11,316
1829725	WHEAT-FLOUR-SOYA BLENDS REL	MT	31,744	28,841	11,293	10,843
1829730	WHEAT-FLOUR-SOYA BLENDS N/REL	MT	3,275	9,218	1,286	4,045
1829735	CREAM SUBSTITUTES & MILK SUB	MT	14,988	17,475	22,843	28,302
1829740	MIXED SEASONINGS	MT	2,110	2,543	4,978	6,395
1829742	FLOURS & GRITS, DEFAT, PART DEF	MT	22,965	15,366	9,249	6,307
1829744	FLOURS & GRITS, NON-DEFATTED	MT	1,432	726	746	526
1829752	ISOLATES	MT	21,675	20,877	31,170	32,762
1829754	CONCENTRATES, SPUN PROTEIN	MT	11,978	10,643	13,898	13,152
1829760	EDIBLE PREPS, OTHER, CANNED	MT	13,980	11,166	20,083	16,146
1829770	EDIBLE PREPS, OTHER, FROZEN	MT	4,452	4,123	8,488	8,126
1829780	EDIBLE PREPS, OTHER	MT	23,570	25,758	36,964	50,283
1841020	WHEAT BYPRODUCTS	MT	168,278	63,324	22,745	7,978
1841040	RICE BYPRODUCTS	MT	113,861	85,626	13,917	9,393
1841060	OTHER BRAN, SHORTS, MIDD, ETC	MT	19,333	14,798	2,069	1,533
1842000	BEEF PULP, DRIED	MT	596,231	535,848	80,881	82,843
1842500	BREWERS & DIST GRAINS, MALT SP	MT	139,215	119,069	17,810	16,861
1843600	HAY AND STRAW	MT	153,183	154,154	17,385	19,141
1844800	GRAIN HULLS, GRAIN, SEED, SCREEN	MT	49,356	47,779	3,868	6,029
1845000	OIL CAKE AND MEAL, LINSEED	MT	149,847	128,669	27,986	24,456
1845220	OIL CAKE AND MEAL, CORN	MT	1,030	1,114	172	202
1845240	OIL CAKE AND MEAL, COTTONSEED	MT	158,859	115,028	22,931	11,858
1845260	OIL CAKE AND MEAL, SOYBEAN	MT	7,174,542	6,139,508	1,642,253	1,596,090
1845270	OIL CAKE AND MEAL, OTHER	MT	113,195	205,514	24,172	36,942
1845600	MEAT MEAL AND TANKAGE	MT	113,931	121,121	33,232	38,233
1846620	MEAT, OFFAL, FR, FRZ, INEDIBLE	MT	12,365	10,188	5,779	4,127
1846640	MEAT, OFFAL, OTHER, INEDIBLE	MT	1,061	4,437	540	1,743
1848005	ALFALFA HAY CUBES	MT	329,839	310,674	36,268	40,611
1848010	ALFALFA MEAL, SUN CURED	MT	209,020	124,260	25,988	16,015
1848015	ALFALFA MEAL, DEHYDRATED	MT	207,958	94,085	27,236	12,282
1848020	CORN GLUTEN FEED & MEAL	MT	2,461,193	2,686,507	414,015	435,196
1848025	FEATHER MEAL	MT	7,094	9,942	2,257	2,709
1848032	DOG AND CAT FOOD	MT	54,303	44,785	45,236	42,858
1848034	OTHER PET FOOD	MT	41,554	28,306	21,689	19,949
1848035	POULTRY FEEDS, PREPARED	MT	173,922	171,079	53,241	62,073
1848040	DAIRY CATTLE FEED, PREP	MT	23,412	23,991	6,278	6,397
1848045	LIVESTOCK FEED, PREPARED	MT	163,572	187,851	39,957	47,075
1848055	OTHER CORN PROD, CORN BYPROD	MT	271,686	337,033	45,501	56,919
1848060	OTHER ANIMAL FEEDS	MT	1,071,423	83,985	174,866	15,183
1848070	CITRUS PULP PELLETS	MT	0	602,277	0	91,031
1848080	ANIMAL FEEDS & INGREDIENTS	MT	0	104,502	0	24,078
1860500	FEATHERS AND DOWNS	MT	2,492	2,857	30,846	47,597
1865700	HAIR, BRISTLES	MT	2,668	1,559	5,036	3,790
1905920	CASINGS, HOG	MT	6,381	6,038	12,870	12,161
1905940	CASINGS, OTHER	MT	1,114	1,260	8,090	9,299
1911520	BULL SEMEN	---	0	0	19,270	20,812
1912500	OTHER ANIMAL PRODUCTS, CRUDE	---	0	0	15,114	25,443
1921120	CUT FLOWERS, FRESH, BOUQ, ETC	---	0	0	6,666	8,808
1921140	OTHER PLANTS, ETC	---	0	0	22,562	24,043
1922500	HOPS	MT	7,040	8,958	25,840	66,293

TABLE 11--U.S. AGRICULTURAL EXPORTS: QUANTITY AND VALUE BY COMMODITY
FISCAL YEARS 1980 AND 1981--CONTINUED

SCHED.# NUMBER	COMMODITY	UNIT	QUANTITY		VALUE	
			1980	1981	1980 1,000 DOL.	1981 1,000 DOL.
1923200	HOP EXTRACT AND LUPULIN	MT	3,534	2,528	25,368	36,905
1924200	LICORICE ROOT & EXTRACT	MT	1,096	1,525	3,926	6,070
1925500	BROOM CORN	MT	221	153	656	545
1928200	OTHER STRAWS,FIB VEG SUB,NSPF	MT	245	328	527	485
1932200	SEALING,COMMUNION,WAFERS, ETC	MT	136	286	116	199
1932500	VEG SUB,CRUDE,NSPF UNFIT BEV	MT	9,979	10,610	9,564	12,385
3001030	COTTON, STAPLE LGTH < 1 INCH	MT	184,278	109,404	244,000	171,707
3001060	COTTON,STAPLE L, >1<1/8 IN	MT	1,516,427	904,251	2,282,394	1,661,230
3001530	COTTON,STA L AMER PIMA,SEA IS	MT	11,225	4,309	24,769	10,995
3001550	COTTON,STAL LGTH 11/8 IN >	MT	274,399	191,835	465,307	386,394
3003011	LINTERS, FELT GRADE 1-7	MT	8,555	9,464	2,614	3,196
3003021	LINTERS, OTHER	MT	51,781	45,144	14,193	13,987
3040100	VEG FIBERS,EX COTTON WASTES	MT	1,135	1,039	2,021	1,794
3050120	ROVINGS,VEG FIBERS	MT	160	101	50	24
3060400	WOOL, ON SKIN	MT	0	5	0	24
3060520	WOOL,N/FINER THAN 58S	MT	41	0	177	0
3060530	WOOL,N/FINER THAN 58S	MT	93	79	288	344
3060540	WOOL,FINER THAN 58S	MT	4	0	19	0
3060560	WOOL,FINER THAN 58S	MT	19	60	110	314
3069000	HAIR,MOHAIR	MT	984	0	9,043	0
3069100	HAIR,MOHAIR	MT	1,914	2,798	15,102	23,904
3069500	HAIR,OTHER	MT	26	0	1,057	0
3069600	HAIR, OTHER	MT	148	197	2,729	6,979
3080800	SILK, RAW AND WASTES	MT	288	421	198	418
4315720	MONOSODIUM GLUTAMATE	MT	1,597	1,031	2,437	2,117
4341010	ANIMAL,NAT DRUGS,CRUDE,GLANDS	MT	3,160	4,506	9,903	13,110
4341020	ANIMAL,NAT DRUGS,CR,BILE ETC	MT	224	300	1,314	1,296
4343010	ANIMAL,NAT DRUGS,ADV,LIVER	MT	28	28	741	498
4343050	ANIMAL,NAT DRUGS,ADV,OTHER	MT	197	192	9,922	10,818
4345010	VEG DRUGS, CRUDE,GINSENG	MT	187	171	25,374	32,718
4345050	VEG DRUGS, OTHER	MT	806	719	2,580	1,964
4346010	VEG DRUGS, ADV, GINSENG	MT	48	58	3,015	2,229
4346050	VEG DRUGS, ADV, OTHER	MT	540	294	4,318	3,167
4352500	RENNET	MT	366	465	5,049	5,151
4352600	ENZYMES	MT	1,119	1,331	27,499	31,184
4352700	FERMENTS,EX YEAST	MT	66	118	854	1,511
4352800	YEAST	MT	3,582	5,855	5,557	7,704
4460505	RUBBER, LATEX	MT	8,100	7,044	8,700	9,245
4460515	RUBBER, OTHER	MT	9,839	7,222	16,850	18,004
4501500	LIQUID FLAVORS	MT	7,825	8,568	46,938	46,914
4503500	OTHER	MT	3,221	2,815	19,454	23,026
4522000	OIL, CEDARWOOD,CLOVE,NUTMEG	MT	347	576	2,756	3,032
4523400	OIL, LEMON	MT	551	500	11,460	12,427
4524400	OIL, ORANGE	MT	4,211	2,356	5,960	4,938
4525400	OIL, PEPPERMINT	MT	1,201	968	29,733	24,874
4525800	OIL, SPEARMINT	MT	603	486	14,667	12,492
4526000	OIL, OTHER	MT	2,812	3,424	27,553	29,118
4550300	PECTIN	MT	333	269	2,455	2,232
4550700	STOCK FOR GLUE,GELATIN ETC	MT	1,662	1,357	1,675	677
4552100	GELATIN, EDIBLE ETC	MT	2,342	2,644	13,106	14,438
4554900	GLUE,OTHER	MT	5,691	6,671	9,122	13,428
4711000	VEG CRUDE OR PROC	MT	637	547	782	662
4804000	BONE MEAL,BONE ASH,BONE DUST	MT	50,809	51,382	2,095	2,984
4901000	FATTY ACID, OLEIC	MT	2,802	1,949	2,712	2,708
4901300	FATTY ACID, STEARIC	MT	3,106	1,897	2,964	2,063
4920300	BARBASCO,CUBE ROOT,DERRIS ETC	MT	13	0	26	2
4921600	CASEIN,CASEINATES,MIXTURES	MT	446	352	2,564	1,908
4923000	DEXTRINE,SOLUBLE ETC	MT	3,203	3,665	2,541	2,871
4923510	LACTOSE	MT	13,945	12,240	8,038	7,370
4923520	OTHER,POLYSACCHARIDES,ETC	MT	1,503	1,317	920	2,016
4924000	PYRETHRUM, INSECT FLOWERS,ETC	MT	105	208	260	685
4925410	WAXES, UNBLENDED	MT	3,899	1,323	3,509	3,273
8183100	FOOD PRODUCTS,NSPF, RELIEF	---	0	0	15,389	12,044

TABLE 12--U.S. EXPORTS: VALUE OF TOTAL, NONAGRICULTURAL, AND AGRICULTURAL
BY COUNTRY, FISCAL YEARS 1980 AND 1981

COUNTRY	TOTAL		NONAGRICULTURAL		AGRICULTURAL	
	1980	1981	1980	1981	1980	1981
	-- 1,000 DOLLARS --					
WORLD 1/	210,234,363	229,202,760	169,752,968	185,414,634	40,481,395	43,788,126
NORTH AMERICA	33,723,272	38,281,598	31,973,531	36,259,525	1,749,741	2,022,073
GREENLAND	662	3,936	658	3,936	7	0
CANADA	33,722,472	38,277,617	31,972,841	36,259,571	1,749,631	2,022,045
ST PIERRE AND MIQUELON	139	45	36	18	103	27
LATIN AMERICA	35,438,474	42,249,968	29,957,690	35,388,511	5,478,784	6,869,457
MEXICO	13,320,816	17,591,552	11,317,550	14,859,897	2,003,266	2,731,655
CENTRAL AMERICA	2,873,674	2,724,265	2,188,733	2,351,345	384,741	372,920
GUATEMALA	828,318	887,089	457,127	501,998	71,191	85,091
BELIZE	48,256	69,084	38,272	58,066	9,984	11,018
EL SALVADOR	279,939	298,983	229,762	236,796	50,177	62,157
HONDURAS	366,799	358,998	316,617	314,280	50,182	44,710
NICARAGUA	203,165	208,996	138,625	170,164	64,540	38,832
COSTA RICA	496,852	413,957	432,316	365,838	64,236	48,119
PANAMA	650,645	787,188	574,214	704,203	74,431	82,985
CANAL ZONE	0	0	0	0	0	0
CARIBBEAN	3,311,939	3,749,686	2,600,548	2,941,952	711,391	807,704
BERMUDA	138,781	145,097	106,156	110,477	32,625	34,620
BAHAMAS	381,701	426,880	312,679	356,398	69,022	70,492
CUBA	65	466	65	466	0	0
JAMAICA	307,477	436,498	231,529	331,159	75,948	105,339
TURKS AND CAICOS ISLANDS	5,118	4,179	2,680	3,633	438	546
CAYMAN ISLANDS	48,550	65,889	42,029	58,413	6,541	7,476
HAITI	295,442	304,620	227,428	234,033	68,014	70,587
DOMINICAN REPUBLIC	764,230	783,842	550,438	551,678	213,792	232,164
LEEWARD AND WINDWARD IS.	129,664	246,846	94,780	201,089	34,884	44,957
BARBADOS	138,426	140,928	110,694	112,187	27,732	28,741
TRINIDAD AND TOBAGO	620,519	650,148	317,303	328,966	103,216	121,182
NETHERLANDS ANTILLES	424,778	474,878	359,053	396,572	65,725	78,306
FRENCH WEST INDIES	59,189	70,185	45,735	56,891	13,454	13,294
SOUTH AMERICA	16,230,045	18,184,495	13,850,659	15,227,317	2,379,386	2,957,178
COLOMBIA	1,654,280	1,730,429	1,366,629	1,528,632	287,651	201,797
VENEZUELA	4,321,861	5,220,803	3,705,687	4,322,478	616,174	898,325
GUYANA	90,335	105,758	68,140	82,518	22,195	23,240
SURINAME	125,862	143,221	109,276	120,268	16,586	22,953
FRENCH GUIANA	11,503	17,654	10,892	17,280	611	374
ECUADOR	804,950	878,277	682,703	745,733	122,247	124,544
PERU	1,308,313	1,470,106	1,051,895	1,039,952	256,418	430,154
BOLIVIA	154,074	197,427	117,773	184,056	36,301	13,371
CHILE	1,199,604	1,521,188	938,580	1,175,435	261,024	345,753
BRAZIL	4,184,725	4,179,904	3,486,445	3,336,514	698,280	843,390
PARAGUAY	105,614	103,795	103,202	100,656	2,412	3,139
URUGUAY	168,273	179,965	157,384	173,112	10,889	6,853
ARGENTINA	2,370,610	2,443,898	2,322,012	2,400,613	48,598	43,285
OTHER SOUTH AMERICA	42	70	42	70	0	0
EUROPE	69,749,640	67,259,066	54,040,670	52,459,725	15,728,970	14,799,341
WESTERN EUROPE	64,566,680	62,124,648	52,533,197	50,838,530	12,033,483	11,286,118
EC (9)	52,191,844	50,636,924	42,996,241	42,090,998	9,195,603	8,545,926
NETHERLANDS	8,666,837	8,128,978	5,226,816	4,957,639	3,440,021	3,171,339
BELGIUM-LUXEMBOURG	6,451,847	5,560,400	5,828,814	4,782,530	623,033	777,870
FRANCE	7,124,181	7,316,469	6,319,750	6,714,033	804,431	602,436
GERMANY, FED. REP	10,617,326	10,119,724	8,779,196	8,396,898	1,838,130	1,722,826
ITALY	5,874,219	5,264,479	4,176,565	4,116,279	1,197,654	1,148,200
DENMARK	865,636	836,346	651,063	695,621	214,573	140,725
UNITED KINGDOM	12,296,386	12,448,678	11,293,207	11,338,786	1,003,179	909,892
IRELAND	795,411	961,850	720,829	889,212	74,582	72,638
OTHER WESTERN EUROPE	12,374,836	11,487,724	9,536,956	8,747,532	2,837,880	2,740,192
ICELAND	78,528	64,426	70,521	54,292	8,007	10,134
SWEDEN	1,708,636	1,768,774	1,571,899	1,643,192	136,741	125,582
NORWAY	853,310	837,982	666,573	637,336	186,737	200,646
FINLAND	467,115	615,430	374,950	551,032	92,165	64,398
AUSTRIA	395,750	489,409	369,468	460,952	26,282	28,457
SWITZERLAND	3,919,872	2,712,662	3,640,800	2,449,475	275,872	263,187
AZORES	1,675	2,468	1,060	2,093	615	375
SPAIN	3,174,259	3,094,937	1,941,120	2,040,438	1,233,139	1,054,499
PORTUGAL	872,800	1,083,980	280,079	319,782	592,721	764,198
GIBRALTAR	783	25,588	553	25,252	230	336
MALTA AND GOZO	21,622	36,917	12,868	20,119	8,754	16,798
GREECE	880,486	753,151	607,869	543,569	272,617	211,582
EASTERN EUROPE EX U.S.S.R.	3,251,827	2,894,304	970,179	954,349	2,281,648	1,939,955
GERMAN DEMOCRATIC REPUBLIC	520,295	357,348	27,499	13,588	492,796	343,760
CZECHOSLOVAKIA	276,524	102,180	30,353	23,327	246,171	78,853
HUNGARY	84,607	76,442	53,622	67,965	30,985	8,477
POLAND	775,156	813,351	136,977	113,632	638,179	699,719
YUGOSLAVIA	749,724	686,327	447,537	498,556	302,187	187,771
ALBANIA	9,292	1,286	9,068	1,286	224	0
ROMANIA	707,568	613,393	239,376	178,379	468,192	434,924
BULGARIA	128,660	244,067	25,746	57,616	102,914	186,451
U.S.S.R.	1,951,134	2,240,113	537,293	666,845	1,413,839	1,573,268
U.S.S.R.	1,951,114	2,239,861	537,285	666,593	1,413,829	1,573,268
ESTONIA	19	0	9	0	10	0

TABLE 12--U.S. EXPORTS: VALUE OF TOTAL, NONAGRICULTURAL, AND AGRICULTURAL BY COUNTRY, FISCAL YEARS 1980 AND 1981--CONTINUED

COUNTRY	TOTAL		NONAGRICULTURAL		AGRICULTURAL	
	1980	1981	1980	1981	1980	1981
	-- 1,000 DOLLARS --					
LATVIA	0	0	0	0	0	0
LITHUANIA	0	252	0	252	0	0
ASIA	57,150,551	63,355,465	43,021,838	47,390,625	14,128,713	15,964,840
WEST ASIA	11,604,228	14,889,924	10,364,360	13,170,172	1,319,868	1,719,752
TURKEY	467,093	709,192	453,686	621,708	13,407	87,404
CYPRUS	65,030	80,020	38,812	44,003	26,218	36,017
SYRIA	243,770	170,641	208,241	136,978	35,529	33,663
LEBANON	309,195	316,271	215,400	212,105	93,705	104,166
IRAQ	699,744	893,250	433,671	744,956	266,073	140,294
IRAN	157,816	219,423	106,159	37,808	51,657	181,615
ISRAEL	1,816,786	2,353,825	1,520,403	1,988,649	296,383	365,176
JORDAN	379,206	565,186	342,900	474,357	36,306	90,829
GAZA STRIP	589	877	513	682	76	195
KUWAIT	812,677	914,432	773,642	851,347	39,035	63,085
SAUDI ARABIA	5,391,228	6,928,282	5,044,949	6,437,138	346,279	491,144
QATAR	122,028	135,067	116,376	131,349	5,652	3,718
UNITED ARAB EMIRATES	855,942	1,114,013	766,490	1,033,828	89,452	80,185
YEMEN (SANA)	121,216	41,539	112,924	25,256	8,292	16,283
YEMEN (ADEN)	6,653	6,523	5,782	4,963	871	1,560
OMAN	90,135	162,650	86,174	155,465	3,961	7,185
BAHRAIN	145,219	278,733	138,238	269,580	6,972	9,153
SOUTH ASIA	2,638,655	2,404,093	1,843,738	1,806,335	794,917	597,758
AFGHANISTAN	61,556	8,699	61,556	8,678	0	21
INDIA	1,612,969	1,657,272	1,245,641	1,333,243	357,328	324,029
PAKISTAN	587,915	500,970	426,614	353,938	161,501	147,032
NEPAL	12,927	7,092	5,542	3,877	7,385	7,217
BANGLADESH	301,181	150,548	72,757	75,612	228,424	74,936
SRI LANKA (CEYLON)	62,107	79,512	31,628	30,987	30,479	48,525
EAST AND SOUTHEAST ASIA	42,027,668	46,061,448	30,813,740	32,414,118	12,013,928	13,647,330
JAPAN	19,890,265	21,129,648	14,140,950	14,423,697	5,749,319	6,709,951
CHINA MAINLAND	3,208,494	3,854,081	1,271,923	1,736,429	1,936,571	2,117,652
CHINA TAIWAN	4,121,947	4,228,239	3,012,799	3,123,047	1,109,148	1,105,192
SE & E-ASIA EX JAPAN, CM, CT	15,606,957	16,849,480	12,388,067	13,130,945	3,218,890	3,718,535
BURMA	28,690	35,162	26,596	35,122	94	40
THAILAND	1,271,641	1,276,403	1,100,812	1,091,579	170,829	184,824
VIETNAM	819	4,853	819	4,700	0	153
LAOS	673	428	657	395	16	33
KAMPUCHEA (CAMBODIA)	23,002	12,916	235	67	22,767	12,849
MALAYSIA	1,213,607	1,510,704	1,143,092	1,404,260	70,515	106,444
SINGAPORE	2,853,889	3,058,996	2,728,479	2,889,097	125,410	169,899
INDONESIA	1,435,554	1,272,274	984,712	890,115	450,842	382,159
BRUNEI	74,916	39,507	74,723	39,276	193	231
PHILIPPINES	1,900,701	1,875,384	1,583,930	1,537,700	316,771	337,684
MACAO	2,433	1,059	2,413	996	20	63
SOUTHERN ASIA, NEC	1,205	459	944	357	261	102
MONGOLIA	52	84	52	84	0	0
NORTH KOREA	0	0	0	0	0	0
KOREA, REPUBLIC OF	4,384,096	5,159,639	2,766,392	3,023,168	1,617,704	2,136,471
HONG KONG	2,417,679	2,601,612	1,974,211	2,214,029	443,468	387,583
OCEANIA	4,760,840	6,042,697	4,572,027	5,834,354	198,813	208,343
AUSTRALIA	3,963,023	4,967,271	3,852,903	4,844,412	110,120	122,859
PAPUA NEW GUINEA	39,033	43,361	38,584	42,960	449	401
NEW ZEALAND	611,986	853,894	574,073	813,038	37,913	40,856
WESTERN SAMOA	3,460	18,391	2,560	17,432	900	959
SOUTHERN PACIFIC ISLANDS	4,980	6,162	4,896	5,574	84	588
FRENCH PACIFIC ISLANDS	68,327	77,839	50,386	58,025	17,941	19,814
TRUST TERR. OF PACIFIC IS.	48,421	55,508	28,796	35,136	19,623	20,372
PACIFIC ISLANDS, NEC	21,611	20,271	19,830	17,777	1,761	2,494
AFRICA	8,368,413	10,882,240	6,187,212	8,089,891	2,181,201	2,792,349
NORTH AFRICA	3,472,097	4,139,467	2,300,552	2,667,732	1,171,545	1,471,735
MOROCCO	367,908	424,822	240,217	264,647	127,691	160,175
ALGERIA	536,937	652,663	351,717	387,298	185,220	265,365
TUNISIA	194,631	214,972	88,235	135,163	106,396	79,809
LIBYA	518,983	733,027	502,925	717,016	16,058	16,011
EGYPT	1,853,638	2,113,983	1,117,458	1,163,608	736,180	950,375
OTHER AFRICA	4,896,316	6,742,772	3,886,660	5,422,158	1,009,656	1,320,614
SUDAN	135,639	199,713	61,203	116,341	74,436	83,372
CANARY ISLANDS	144,559	150,681	95,156	81,599	49,403	69,082
SPANISH AFRICA, NEC	3,038	2,698	3,038	2,698	0	0
WESTERN SAHARA	2	21	2	21	0	0
EQUATORIAL GUINEA	37	126	27	33	10	93
MAURITANIA	19,769	25,494	13,968	20,123	5,801	5,371
CAMEROON	86,207	149,850	78,422	141,794	7,785	8,056
SENEGAL	41,218	46,385	22,835	15,769	18,383	30,616
MALI	7,171	4,721	5,700	4,457	1,471	264
GUINEA	27,711	58,996	19,259	45,678	8,452	13,318
SIERRA LEONE	19,898	24,333	14,166	17,317	5,732	7,016
IVORY COAST	102,559	201,187	78,569	176,727	23,990	24,460
GHANA	126,415	154,298	99,213	108,668	27,202	45,630
THE GAMBIA	4,147	3,281	2,458	2,586	1,689	695
NIGER	30,777	12,229	28,539	10,211	2,238	2,018

TABLE 12--U.S. EXPORTS: VALUE OF TOTAL, NONAGRICULTURAL, AND AGRICULTURAL
BY COUNTRY, FISCAL YEARS 1980 AND 1981--CONTINUED

COUNTRY	TOTAL		NONAGRICULTURAL		AGRICULTURAL	
	1980	1981	1980	1981	1980	1981
	-- 1,000 DOLLARS --					
TOGO	16,496	24,390	11,477	12,301	5,019	12,089
NIGERIA	1,016,744	1,455,552	585,208	964,982	331,536	490,570
CENTRAL AFRICAN REPUBLIC	1,001	817	912	810	89	7
GABON	38,478	124,234	37,743	123,005	735	1,229
CHAD	1,788	362	736	362	1,052	0
ST HELENA	110	58	110	58	0	0
MADEIRA ISLANDS	436	525	350	520	86	5
UPPER VOLTA	21,148	23,630	11,947	9,253	9,201	14,377
BENIN	14,328	14,997	7,759	5,221	6,569	9,776
ANGOLA	98,533	139,585	87,757	103,569	10,776	36,016
CONGO (BRAZZAVILLE)	18,049	25,910	15,282	24,395	2,767	1,515
WESTERN AFRICA, NEC	7,801	32,704	4,434	24,387	3,367	8,317
LIBERIA	109,135	131,946	77,111	90,032	32,024	41,914
ZAIRE	151,371	153,907	104,790	113,659	46,581	40,248
BURUNDI	3,083	3,607	1,269	1,042	1,814	2,565
RWANDA	6,503	6,755	4,507	2,847	1,996	3,908
SOMALIA	62,104	63,424	16,098	13,175	46,006	50,249
ETHIOPIA	89,946	44,871	69,954	35,673	19,992	9,198
DJIBOUTI	10,101	8,856	2,582	2,245	7,519	6,611
UGANDA	9,060	8,052	2,439	1,339	6,621	6,713
KENYA	119,134	151,936	83,961	117,998	35,173	33,938
SEYCHELLES	5,023	2,095	4,949	1,821	74	274
BRITISH INDIAN OCEAN TRRTY	98	326	98	326	0	0
TANZANIA	49,886	57,893	22,607	22,783	27,279	35,110
MAURITIUS	22,938	20,081	10,493	7,934	12,445	12,147
MOZAMBIQUE	59,289	36,216	42,244	29,075	17,045	7,141
MALAGASY REPLYC	7,736	11,107	5,474	4,376	2,262	6,731
COMOROS	200	102	115	102	85	0
FRENCH INDIAN OCEAN AREAS	1,344	2,189	919	1,323	425	866
REPUBLIC OF SOUTH AFRICA	2,066,133	3,009,061	1,948,356	2,834,115	117,777	174,946
NAMIBIA	12,442	15,876	12,405	15,876	37	0
BOTSWANA	7,212	6,999	3,460	4,167	3,752	2,832
ZAMBIA	94,387	77,370	70,762	64,857	23,625	12,513
SWAZILAND	1,919	9,444	1,834	9,267	85	177
ZIMBABWE	11,314	31,308	9,232	29,691	2,082	1,617
MALAWI	4,317	4,930	3,643	4,019	674	911
LESOTHO	7,585	7,644	1,091	1,531	6,494	6,113
DESTINATION UNKNOWN 2/	1,025,172	1,131,728	0	0	1,025,172	1,131,728
DEVELOPED COUNTRIES	127,663,301	133,847,692	106,543,503	111,998,012	21,119,798	21,849,680
LESS DEVELOPED COUNTRIES	74,159,453	86,361,168	60,452,698	70,066,627	13,706,755	16,294,541
CENTRAL PLAN	8,412,371	8,993,901	2,757,530	3,349,991	5,654,841	5,643,910
CENTRAL PLAN-EUR (INC USSR)	5,202,960	5,134,417	1,507,473	1,621,194	3,695,487	3,513,223
CENTRAL PLAN-ASIA	8,244,247	3,859,418	6,284,893	1,728,331	1,959,354	2,130,687
CACM	1,874,774	1,867,993	1,574,448	1,589,076	300,326	278,917
LAFTA	29,323,118	35,509,344	24,979,858	29,867,078	4,343,260	5,642,266
CCM	1,386,348	1,718,530	1,105,410	1,376,031	280,938	342,499
OPEC	16,712,943	20,533,297	14,191,983	17,387,053	2,520,960	3,146,244
COMECON	4,443,944	4,446,804	1,050,863	1,121,352	3,393,076	3,325,452

1/ TOTALS MAY NOT ADD DUE TO ROUNDING.
2/ TRANSSHIPMENTS THROUGH CANADIAN PORTS.

TABLE 13--U.S. AGRICULTURAL EXPORTS: VALUE OF TOTAL, SPECIFIED GOVERNMENT-FINANCED PROGRAMS, AND COMMERCIAL BY COUNTRY, FISCAL YEARS 1980 AND 1981

COUNTRY	AGRICULTURAL COMMODITIES		SPECIFIED GOVERNMENT-FINANCED PROGRAMS		COMMERCIAL 1/	
	1980	1981	1980	1981	1980	1981
-- 1,000 DOLLARS --						
WORLD	48,481,395	43,788,124	1,818,353	1,437,536	38,962,842	42,380,488
NORTH AMERICA	1,749,741	2,022,073	0	0	1,749,741	2,022,073
GREENLAND	7	0	0	0	7	0
CANADA	1,749,631	2,022,046	0	0	1,749,631	2,022,046
ST PIERRE AND MIQUELON	103	27	0	0	103	27
LATIN AMERICA	5,478,784	6,867,457	184,216	147,558	5,324,568	6,721,902
MEXICO	2,803,266	2,731,683	0	0	2,803,266	2,731,683
CENTRAL AMERICA	384,741	372,920	32,024	40,513	352,717	332,407
GUATEMALA	71,191	85,091	0	0	71,191	85,091
BELIZE	9,984	11,018	0	0	9,984	11,018
EL SALVADOR	50,177	62,187	4,017	15,828	46,160	43,332
HONDURAS	80,182	44,718	3,419	9,438	76,763	35,280
NICARAGUA	64,890	38,832	17,591	2,458	47,342	36,374
COSTA RICA	64,236	48,119	287	804	63,949	47,315
PANAMA	74,431	82,985	992	1,544	73,439	81,341
CANAL ZONE	0	0	0	0	0	0
CARIBBEAN	711,391	827,704	52,814	50,911	658,577	756,795
BERMUDA	32,625	34,620	0	0	32,625	34,620
BAHAMAS	69,022	70,492	0	0	69,022	70,492
CUBA	0	0	0	0	0	0
JAMAICA	75,948	105,339	11,427	14,254	64,521	91,085
TURKS AND CAICOS ISLANDS	438	546	0	0	438	546
CAYMAN ISLANDS	6,541	7,476	0	0	6,541	7,476
HAITI	68,014	70,587	19,446	21,918	48,568	48,609
DOMINICAN REPUBLIC	213,792	232,164	21,859	14,572	192,733	217,492
LEEWARD AND WINDWARD IS.	34,884	44,957	784	15	34,106	44,944
BARBADOS	27,732	28,741	98	54	27,634	28,687
TRINIDAD AND TOBAGO	103,216	121,182	0	0	103,216	121,182
NETHERLANDS ANTILLES	65,725	78,386	0	0	65,725	78,386
FRENCH WEST INDIES	13,454	13,294	0	0	13,454	13,294
SOUTH AMERICA	2,379,386	2,957,178	69,378	55,131	2,310,008	2,901,047
COLOMBIA	287,651	201,797	656	0	286,995	201,797
VENEZUELA	616,174	898,325	0	0	616,174	898,325
GUYANA	22,195	23,240	2,398	24	19,797	23,216
SURINAME	16,586	22,953	0	0	16,586	22,953
FRENCH GUIANA	611	374	0	0	611	374
ECUADOR	122,247	124,544	898	1,236	121,349	123,308
PERU	256,418	430,154	34,743	41,127	221,675	389,027
BOLIVIA	36,301	13,371	24,332	5,364	11,969	7,007
CHILE	261,024	345,753	5,217	5,288	255,807	339,465
BRAZIL	698,280	843,390	454	545	697,426	842,845
PARAGUAY	2,412	3,139	280	547	2,152	2,592
URUGUAY	10,889	6,853	0	0	10,889	6,853
ARGENTINA	48,598	43,285	0	0	48,598	43,285
OTHER SOUTH AMERICA	0	0	0	0	0	0
EUROPE	15,728,970	14,799,341	31,525	46,295	15,697,444	14,753,046
WESTERN EUROPE	12,833,483	11,286,118	31,525	14,318	12,801,957	11,271,800
EC (9)	9,195,603	8,545,926	0	0	9,195,603	8,545,926
NETHERLANDS	3,440,021	3,171,339	0	0	3,440,021	3,171,339
BELGIUM-LUXEMBOURG	623,033	777,870	0	0	623,033	777,870
FRANCE	804,431	602,436	0	0	804,431	602,436
GERMANY, FED. REP.	1,838,130	1,722,826	0	0	1,838,130	1,722,826
ITALY	1,197,654	1,148,200	0	0	1,197,654	1,148,200
DENMARK	214,573	140,725	0	0	214,573	140,725
UNITED KINGDOM	1,003,179	909,892	0	0	1,003,179	909,892
IRELAND	74,582	72,638	0	0	74,582	72,638
OTHER WESTERN EUROPE	2,837,880	2,740,192	31,526	14,318	2,806,354	2,725,874
ICELAND	8,087	10,134	0	0	8,087	10,134
SWEDEN	136,741	125,582	0	0	136,741	125,582
NORWAY	186,737	200,646	0	0	186,737	200,646
FINLAND	92,165	64,398	0	0	92,165	64,398
AUSTRIA	26,282	28,457	0	0	26,282	28,457
SWITZERLAND	279,872	263,187	0	0	279,872	263,187
AZORES	615	375	0	0	615	375
SPAIN	1,233,139	1,054,499	0	0	1,233,139	1,054,499
PORTUGAL	592,721	764,198	0	0	592,721	764,198
GIBRALTAR	230	336	0	0	230	336
MALTA AND GOZO	8,754	16,798	0	0	8,754	16,798
GREECE	272,617	211,582	0	0	272,617	211,582
EASTERN EUROPE EX U.S.S.R.	2,281,648	1,939,955	0	31,977	2,281,648	1,907,978
GERMAN DEMOCRATIC REPUBLIC	492,796	343,760	0	0	492,796	343,760
CZECHOSLOVAKIA	246,171	78,853	0	0	246,171	78,853
HUNGARY	30,985	8,477	0	0	30,985	8,477
POLAND	638,179	699,719	0	31,977	638,179	667,742
YUGOSLAVIA	302,187	187,771	0	0	302,187	187,771
ALBANIA	224	0	0	0	224	0
ROMANIA	468,192	434,924	0	0	468,192	434,924
BULGARIA	102,914	186,451	0	0	102,914	186,451
U.S.S.R.	1,413,839	1,573,268	0	0	1,413,839	1,573,268
U.S.S.R.	1,413,829	1,573,268	0	0	1,413,829	1,573,268
ESTONIA	10	0	0	0	10	0

TABLE 13--U.S. AGRICULTURAL EXPORTS: VALUE OF TOTAL, SPECIFIED GOVERNMENT-FINANCED PROGRAMS, AND COMMERCIAL BY COUNTRY, FISCAL YEARS 1980 AND 1981--CONTINUED

COUNTRY	AGRICULTURAL COMMODITIES		SPECIFIED GOVERNMENT-FINANCED PROGRAMS		COMMERCIAL 1/	
	1980	1981	1980	1981	1980	1981
-- 1,000 DOLLARS --						
LATVIA	0	0	0	0	0	0
LITHUANIA	0	0	0	0	0	0
ASIA	14,128,713	15,964,840	522,001	424,265	13,605,712	15,540,575
WEST ASIA	1,319,868	1,719,752	6,736	5,678	1,313,132	1,714,074
TURKEY	13,407	87,484	89	42	13,318	87,442
CYPRUS	26,218	36,017	240	0	25,978	36,017
SYRIA	35,529	33,663	1,124	2,014	34,405	31,649
LEBANON	93,705	104,166	0	0	93,705	104,166
IRAQ	266,073	148,294	0	0	265,073	148,294
IRAN	51,657	181,615	0	0	51,657	181,615
ISRAEL	296,383	365,176	1,000	0	295,383	365,176
JORDAN	36,306	90,829	2,292	1,928	34,014	88,901
GAZA STRIP	76	195	1,322	1,374	-1,246	-1,179
KUWAIT	39,035	63,085	0	0	39,035	63,085
SAUDI ARABIA	346,279	491,144	0	0	346,279	491,144
QATAR	5,652	3,718	0	0	5,652	3,718
UNITED ARAB EMIRATES	89,452	80,185	0	0	89,452	80,185
YEMEN (SANA)	8,292	16,283	569	320	7,623	15,963
YEMEN (ADEN)	871	1,560	0	0	871	1,560
OMAN	3,961	7,185	0	0	3,961	7,185
BAHRAIN	6,972	9,153	0	0	6,972	9,153
SOUTH ASIA	794,917	597,758	306,534	285,506	488,283	312,252
AFGHANISTAN	0	21	0	0	0	21
INDIA	367,328	324,029	123,567	120,391	243,961	203,638
PAKISTAN	161,301	147,032	69,062	78,210	92,239	68,822
NEPAL	7,385	3,215	5,918	3,558	1,967	-443
BANGLADESH	228,424	74,936	77,932	61,577	150,492	13,259
SRI LANKA (CEYLON)	30,479	48,525	30,855	21,570	-376	26,955
EAST AND SOUTHEAST ASIA	12,013,928	13,647,330	208,531	133,081	11,805,297	13,514,249
JAPAN	5,749,319	6,785,951	0	0	5,749,319	6,785,951
CHINA MAINLAND	1,936,571	2,117,652	454	1,356	1,936,117	2,116,296
CHINA TAIWAN	1,109,148	1,105,192	0	0	1,109,148	1,105,192
SE & E. ASIA EX JAPAN, CHINA, CT	3,218,890	3,718,535	208,177	131,725	3,010,713	3,586,810
BURMA	94	40	0	0	94	40
THAILAND	170,829	184,824	0	0	170,829	184,824
VIETNAM	0	153	0	0	0	153
LAOS	16	33	0	0	16	33
KAMPUCHEA (CAMBODIA)	22,767	12,849	3,258	17,327	-13,491	-4,478
MALAYSIA	70,515	106,444	0	0	70,515	106,444
SINGAPORE	125,410	169,899	0	0	125,410	169,899
INDONESIA	450,842	382,159	114,573	66,125	336,269	316,034
BRUNEI	193	231	0	0	193	231
PHILIPPINES	316,771	337,684	24,282	20,386	292,489	317,298
MACAO	20	63	0	0	20	63
SOUTHERN ASIA, NEC	261	102	532	311	-271	-209
MONGOLIA	0	0	0	0	0	0
NORTH KOREA	0	0	0	0	0	0
KOREA, REPUBLIC OF	1,617,704	2,136,471	32,532	27,576	1,585,172	2,108,895
HONG KONG	443,468	387,583	0	0	443,468	387,583
OCEANIA	188,813	208,343	0	0	188,813	208,343
AUSTRALIA	110,120	122,859	0	0	110,120	122,859
PAPUA NEW GUINEA	449	401	0	0	449	401
NEW ZEALAND	37,913	40,856	0	0	37,913	40,856
WESTERN SAMOA	900	959	0	0	900	959
SOUTHERN PACIFIC ISLANDS	84	588	0	0	84	588
FRENCH PACIFIC ISLANDS	17,941	19,814	0	0	17,941	19,814
TRUST TERR. OF PACIFIC IS.	19,625	20,372	0	0	19,625	20,372
PACIFIC ISLANDS, NEC	1,781	2,494	0	0	1,781	2,494
AFRICA	2,181,201	2,792,349	810,810	817,523	1,370,391	1,972,826
NORTH AFRICA	1,171,545	1,471,735	508,939	501,538	662,606	970,205
MOROCCO	127,691	160,175	18,595	37,414	109,996	122,761
ALGERIA	185,220	265,365	0	0	185,220	265,365
TUNISIA	106,396	79,809	21,973	6,509	84,523	73,300
LIBYA	16,058	16,011	0	0	16,058	16,011
EGYPT	736,180	950,375	468,371	457,507	267,809	492,768
OTHER AFRICA	1,009,656	1,320,614	301,871	317,993	707,785	1,002,621
SUDAN	74,436	83,372	36,219	42,509	38,218	40,763
CANARY ISLANDS	49,403	69,082	0	0	49,403	69,082
SPANISH AFRICA, NEC	0	0	0	0	0	0
WESTERN SAHARA	0	0	0	0	0	0
EQUATORIAL GUINEA	10	53	496	0	-486	93
MAURITANIA	5,801	5,371	6,986	5,744	-1,085	-373
CAMEROON	7,785	8,056	833	2,781	6,952	5,355
SENEGAL	18,383	30,616	14,995	19,349	3,388	12,067
MALI	1,471	264	465	0	1,006	264
GUINEA	8,452	13,318	5,938	9,276	2,514	4,042
SIERRA LEONE	5,732	7,016	2,496	4,985	3,236	2,111
IVORY COAST	23,990	24,460	5	9	23,984	24,451
GHANA	27,202	45,630	15,274	19,718	11,928	25,912
THE GAMBIA	1,689	695	1,728	1,083	-39	-388
NIGER	2,238	2,018	1,047	1,087	1,191	931

TABLE 13--U.S. AGRICULTURAL EXPORTS: VALUE OF TOTAL, SPECIFIED GOVERNMENT-FINANCED PROGRAMS, AND COMMERCIAL BY COUNTRY, FISCAL YEARS 1980 AND 1981--CONTINUED

COUNTRY	AGRICULTURAL COMMODITIES		SPECIFIED GOVERNMENT-FINANCED PROGRAMS		COMMERCIAL 1/	
	1980	1981	1980	1981	1980	1981
	-- 1,000 DOLLARS --					
TOGO	5,019	12,089	1,075	539		
NIGERIA	331,536	490,570	0	0	3,144	11,450
CENTRAL AFRICAN REPUBLIC	89	7	528	320	381,536	490,570
GABON	735	1,229	0	0	-439	-313
CHAD	1,032	0	2,069	0	735	1,229
ST HELENA	0	0	0	0	-1,017	0
MADEIRA ISLANDS	86	5	0	0	0	0
UPPER VOLTA	9,201	14,377	9,957	13,721	86	5
BENIN	6,569	9,776	887	1,511	-756	656
ANGOLA	10,776	36,016	3,918	3,578	5,682	8,165
CONGO (BRAZZAVILLE)	2,767	1,515	746	277	6,858	32,538
WESTERN AFRICA, NEC	3,367	8,317	2,031	9,517	2,021	1,238
LIBERIA	32,024	41,914	2,595	12,569	1,356	-300
ZAIRE	46,581	40,248	22,578	13,492	29,329	29,245
BURUNDI	1,814	2,565	2,400	2,683	23,903	24,756
RWANDA	1,996	3,908	2,330	3,516	-586	-118
SOMALIA	46,006	50,249	44,759	49,374	-334	592
ETHIOPIA	19,992	9,198	11,037	7,948	1,237	875
DJIBOUTI	7,519	6,611	1,553	1,825	8,955	1,250
UGANDA	6,621	6,713	6,596	8,366	5,966	4,786
KENYA	35,173	33,938	21,547	25,591	25	-1,653
SEYCHELLES	74	274	219	356	13,626	8,347
BRITISH INDIAN OCEAN TRRTY	0	0	0	0	-145	-82
TANZANIA	27,279	35,110	13,016	15,773	0	0
MAURITIUS	12,445	12,147	6,091	4,292	14,263	19,337
MOZAMBIQUE	17,045	7,141	17,803	523	5,354	7,855
MALAGASY REPUBLIC	2,262	6,731	26	3,330	-738	6,618
COMOROS	85	0	267	436	2,236	3,471
FRENCH INDIAN OCEAN AREAS	425	866	0	0	-182	-411
REPUBLIC OF SOUTH AFRICA	117,777	174,946	0	0	425	866
NAMIBIA	37	0	0	0	117,777	174,946
BOTSWANA	3,752	2,832	5,188	3,175	37	0
ZAMBIA	23,625	12,513	24,901	12,257	-1,406	-2,343
SWAZILAND	85	177	251	407	-1,276	256
ZIMBABWE	2,082	1,617	1,555	834	-166	-230
MALAWI	674	911	782	3,050	427	783
LESOTHO	6,494	6,113	7,704	9,752	-108	-2,139
DESTINATION UNKNOWN 2/	1,025,172	1,131,728	0	0	-1,210	-3,039
DEVELOPED COUNTRIES	21,119,798	21,849,680	32,525	14,318	1,025,172	1,131,728
LESS DEVELOPED COUNTRIES	13,706,755	16,294,541	1,485,373	1,389,987	21,087,272	21,835,362
CENTRAL PLAN	5,654,841	5,643,910	454	33,333	12,221,182	14,904,554
CENTRAL PLAN-EUR (INC USSR)	3,695,487	3,513,223	0	31,977	5,654,387	5,610,577
CENTRAL PLAN-ASIA	1,959,354	2,130,687	454	1,356	3,695,487	3,481,246
CACM	300,326	278,917	31,029	39,869	1,959,354	2,129,331
LAFTA	4,343,260	5,642,275	66,980	55,107	269,298	240,048
CCM	280,938	342,499	14,787	14,345	4,276,280	5,586,159
OPEC	2,520,960	3,146,244	115,471	67,361	266,231	328,154
COMECOM	3,393,076	3,325,452	0	31,977	2,405,489	3,078,883
					3,393,076	3,293,475

1/ NEGATIVE VALUES IN THE "COMMERCIAL" COLUMN INDICATE EXCESS OF GOVERNMENT PROGRAMS OVER TOTAL EXPORTS ATTRIBUTED TO REPORTING COUNTRIES OR CLASSIFICATION DIFFERENCES.

2/ TRANSHIPMENTS THROUGH CANADIAN-ST. LAWRENCE PORTS.

TABLE 14--U.S. AGRICULTURAL EXPORTS: QUANTITY, VALUE, PERCENT CHANGE, AND PRINCIPAL MARKETS BY COMMODITY GROUPS, FISCAL YEARS 1980 AND 1981

COMMODITY GROUP	UNIT	QUANTITY			VALUE			PRINCIPAL MARKETS (1981 VALUE)
		1980	1981	PERCENT CHANGE	1,000 DOL	1,000 DOL	PERCENT CHANGE	
TOTAL	---	---	---	---	40,481,395	43,788,126	+8 (1) JAPAN (2) NETHLDS (3) MEXICO	
ANIMALS AND ANIMAL PRODUCTS	NA	---	---	---	3,770,630	4,115,164	+9 (1) JAPAN (2) MEXICO (3) CANADA	
ANIMALS-LIVE, EXCEPT POULTRY	NA	---	---	---	155,126	191,953	+23 (1) CANADA (2) U KING (3) MEXICO	
CATTLE-LIVE	MNO	53	91	+71	51,919	65,211	+25 (1) CANADA (2) MEXICO (3) JAPAN	
MEATS AND MEAT PRODUCTS	MT	410,931	480,255	+16	870,703	987,816	+13 (1) JAPAN (2) FRANCE (3) CANADA	
MEATS-FRESH, FROZEN	MT	385,049	405,909	+5	810,905	915,258	+12 (1) JAPAN (2) FRANCE (3) CANADA	
BEEF AND VEAL-FRESH, FROZEN	MT	54,311	63,632	+17	227,062	264,164	+16 (1) JAPAN (2) CANADA (3) S ARAB	
PORK-FRESH, FROZEN	MT	70,606	86,361	+22	158,396	230,397	+45 (1) JAPAN (2) CANADA (3) DOM REP	
VARIETY MEATS-FRESH, FROZEN	MT	204,046	208,180	+2	305,207	306,446	+0 (1) JAPAN (2) FRANCE (3) U KING	
MEATS-PREPAKED, PRESERVED	MT	25,882	74,346	+187	59,798	72,548	+21 (1) JAPAN (2) CANADA (3) S ARAB	
BEEF-PREPAKED, PRESERVED	MT	4,323	50,392	+1065	14,997	17,774	+18 (1) JAPAN (2) S ARAB (3) CANADA	
PORK-PREPAKED, PRESERVED	MT	14,541	14,424	+0	26,632	30,823	+15 (1) VENEZ (2) MEXICO (3) CANADA	
POULTRY AND POULTRY PRODUCTS	NA	---	---	---	546,487	765,233	+40 (1) JAPAN (2) EGYPT (3) IRAQ	
POULTRY-LIVE	NA	---	---	---	46,564	58,485	+25 (1) CANADA (2) MEXICO (3) BRAZIL	
BABY CHICKS-BREEDER	MNO	13,885	15,781	+13	36,392	43,965	+20 (1) BRAZIL (2) MEXICO (3) JAPAN	
BABY CHICKS-EX BREEDER	MNO	17,105	24,105	+40	5,972	8,676	+45 (1) CANADA (2) BAHAMAS (3) MEXICO	
POULTRY MEATS	MT	319,719	395,492	+23	367,713	492,687	+33 (1) JAPAN (2) EGYPT (3) IRAQ	
POULTRY MEATS FRESH, FROZEN	MT	312,495	387,154	+23	352,604	476,649	+35 (1) JAPAN (2) EGYPT (3) IRAQ	
MEAT-CHICKEN, FRESH, FROZEN	MT	264,061	340,306	+28	288,406	407,096	+41 (1) JAPAN (2) EGYPT (3) IRAQ	
MEAT-TURKEY, FRESH, FROZEN	MT	29,988	29,888	+0	42,339	45,581	+7 (1) U KING (2) EGYPT (3) FR GERM	
POULTRY MEATS-PREP, PRES	MT	7,224	8,338	+15	15,110	16,038	+6 (1) CANADA (2) IRAQ (3) U KING	
EGGS	NA	---	---	---	101,364	166,464	+64 (1) JAPAN (2) IRAQ (3) MEXICO	
DAIRY PRODUCTS	NA	---	---	---	156,308	246,083	+57 (1) MEXICO (2) POLAND (3) JAPAN	
EVAPORATED, CONDENSED MILK	MT	19,206	17,185	-10	13,689	14,549	+6 (1) MEXICO (2) T PAC I (3) LW WW I	
NONFAT DRY MILK	MT	96,484	101,590	+5	42,458	44,980	+5 (1) PHIL R (2) POLAND (3) U VOLTA	
BUTTER & ANHYDROUS	MT	459	17,234	+3654	1,078	27,853	+2483 (1) POLAND (2) N ZEAL (3) DOM REP	
CHEESE	MT	5,692	5,771	+1	19,323	21,286	+10 (1) JAPAN (2) CANADA (3) PANAMA	
ANIMAL FATS, OILS AND GREASES	MT	1,553,608	1,549,579	+0	784,366	756,195	-3 (1) EGYPT (2) MEXICO (3) NETHLDS	
LARD	MT	42,777	65,135	+52	25,402	41,133	+61 (1) MEXICO (2) POLAND (3) CANADA	
TALLOW-INEDIBLE	MT	1,409,129	1,354,112	-4	699,574	642,021	-8 (1) EGYPT (2) U.S.S.R (3) NETHLDS	
HIDES AND SKINS, INC FURSKINS	NA	---	---	---	1,115,610	1,002,019	-10 (1) JAPAN (2) KOR REP (3) CANADA	
CATTLE HIDES	MNO	20,188	19,345	-4	680,020	604,550	-11 (1) JAPAN (2) KOR REP (3) MEXICO	
CATTLE HIDES-WHOLE	MNO	19,470	19,126	-1	667,437	600,011	-10 (1) JAPAN (2) KOR REP (3) MEXICO	
FURSKINS	NA	---	---	---	361,131	320,346	-11 (1) FR GERM (2) CANADA (3) U KING	
OTHER ANIMAL PRODUCTS	NA	---	---	---	142,030	165,864	+16 (1) U KING (2) CANADA (3) MEXICO	
GRAINS AND PREPARATIONS	NA	---	---	---	17,168,313	20,309,530	+18 (1) JAPAN (2) U.S.S.R (3) CHINA M	
WHEAT AND PRODUCTS, GR EQ	MT	37,625,475	44,014,951	+16	6,652,586	8,051,700	+21 (1) CHINA M (2) U.S.S.R (3) JAPAN	
WHEAT AND WHEAT FLOUR, GR EQ	MT	37,269,329	43,542,505	+16	6,554,788	7,964,795	+21 (1) CHINA M (2) U.S.S.R (3) JAPAN	
WHEAT	MT	36,065,506	42,246,373	+17	6,322,817	7,706,824	+21 (1) CHINA M (2) U.S.S.R (3) JAPAN	
WHEAT FLOUR-GRAIN EQUIVALENT	MT	1,203,823	1,295,132	+7	231,972	257,971	+11 (1) EGYPT (2) S ARAB (3) SUDAN	
BULGUR AND ROLLED WHEAT, GR E	MT	352,125	468,822	+33	75,074	100,000	+11 (1) INDIA (2) INDONESIA (3) HAITI	
RICE	MT	2,954,701	3,171,812	+7	1,170,161	1,567,800	+31 (1) KOR REP (2) NIGERIA (3) S ARAB	
FEED GRAINS & PRODUCTS, GR EQ	MT	71,548,883	69,516,459	-2	9,169,161	10,177,209	+14 (1) JAPAN (2) MEXICO (3) U.S.S.R	
FEED GRAINS	MT	71,159,377	68,954,653	-3	9,102,181	10,390,386	+14 (1) JAPAN (2) MEXICO (3) U.S.S.R	
BARLEY	MT	1,474,882	1,764,024	+19	200,591	269,874	+30 (1) UNKNOWN (2) JAPAN (3) CHINA T	
CORN-EXCEPT SEED	MT	61,417,307	59,368,190	-3	7,842,473	8,966,424	+14 (1) JAPAN (2) U.S.S.R (3) MEXICO	
GRAIN SORGHUM-EXCEPT SEED	MT	8,199,188	7,701,626	-6	1,049,869	1,148,589	+9 (1) JAPAN (2) MEXICO (3) VENEZ	
OATS	MT	68,000	120,813	+77	9,247	17,499	+89 (1) UNKNOWN (2) MEXICO (3) FR GERM	
BLENDED FOOD PRODUCTS	MT	213,673	203,627	-4	71,455	80,720	+12 (1) INDIA (2) PHIL R (3) EGYPT	
FRUIT AND PREPARATIONS	NA	---	---	---	1,299,696	1,513,246	+16 (1) CANADA (2) JAPAN (3) HG KONG	
FRUITS-FRESH	MT	1,472,289	1,609,463	+9	701,963	860,690	+22 (1) CANADA (2) JAPAN (3) HG KONG	

CONTINUED--

TABLE 14--U.S. AGRICULTURAL EXPORTS: QUANTITY, VALUE, PERCENT CHANGE, AND PRINCIPAL MARKETS BY COMMODITY GROUPS, FISCAL YEARS 1980 AND 1981--CONTINUED

COMMODITY GROUP	UNIT	QUANTITY		PERCENT CHANGE	VALUE		PERCENT CHANGE	PRINCIPAL MARKETS (1981 VALUE)
		1980	1981		1,000 DOL	1,000 DOL		
FRUITS-CITRUS, FRESH	MT	936,053	910,854	-2	378,498	413,293	+9	(1) JAPAN (2) CANADA (3) HG KONG
FRUITS-NONCITRUS, FRESH	MT	536,236	698,609	+30	323,466	447,397	+38	(1) CANADA (2) CHINA T (3) HG KONG
FRUITS-DRIED	MT	131,007	135,388	+3	228,882	232,195	+1	(1) JAPAN (2) CANADA (3) FR GERM
FRUITS-CANNED	MT	153,924	153,946	+0	126,895	134,880	+6	(1) CANADA (2) FR GERM (3) JAPAN
FRUIT JUICES	MLT	487,367	608,338	+24	210,749	241,005	+14	(1) CANADA (2) JAPAN (3) NETHLDS
NUTS AND PREPARATIONS	NA	---	---	---	786,888	598,686	-24	(1) FR GERM (2) JAPAN (3) CANADA
VEGETABLES AND PREPARATIONS	NA	---	---	---	954,291	1,445,698	+51	(1) CANADA (2) MEXICO (3) JAPAN
VEGETABLES-FRESH	MT	695,935	813,089	+16	227,345	319,026	+40	(1) CANADA (2) JAPAN (3) HG KONG
VEGETABLES-FROZEN	MT	113,163	126,423	+11	69,590	85,390	+22	(1) JAPAN (2) CANADA (3) AUSTRAL
PULSES	MT	483,381	858,619	+77	282,607	573,115	+102	(1) MEXICO (2) U KING (3) ALGERIA
DRIED BEANS-EXCEPT SEED	MT	352,543	660,533	+87	208,224	470,795	+126	(1) MEXICO (2) U KING (3) ANGOLA
DRIED PEAS-EXCEPT SEED	MT	85,501	121,575	+42	32,691	45,091	+37	(1) CHINA T (2) COLOMB (3) VENEZ
DRIED LENTILS	MT	45,337	76,511	+68	41,692	57,230	+37	(1) ALGERIA (2) EGYPT (3) COLOMB
VEGETABLES-CANNED	MT	157,858	161,970	+2	124,532	138,709	+11	(1) CANADA (2) JAPAN (3) FRANCE
HOPS-INC HOP EQ OF EXTRACT	MT	18,349	17,048	-7	51,207	103,198	+101	(1) FR GERM (2) U.S.S.R (3) CANADA
FEEDS AND FODDERS-EX OILCAKE	NA	---	---	---	1,092,762	1,058,655	-3	(1) NETHLDS (2) JAPAN (3) FR GERM
CORN BYPRODUCTS	MT	2,732,879	3,023,540	+10	459,517	492,115	+7	(1) NETHLDS (2) FR GERM (3) U KING
ALFALFA MEAL AND CUBES	MT	746,817	529,010	-29	89,493	68,907	-23	(1) JAPAN (2) NETHLDS (3) FR GERM
OILSEEDS AND PRODUCTS	NA	---	---	---	9,810,623	9,305,195	-5	(1) NETHLDS (2) JAPAN (3) FR GERM
OILCAKE AND MEAL	MT	7,599,463	6,589,833	-13	1,717,514	1,569,549	-2	(1) NETHLDS (2) FR GERM (3) ITALY
OILCAKE AND MEAL-SOYBEAN	MT	7,174,542	6,139,508	-14	1,642,253	1,596,090	-2	(1) NETHLDS (2) JAPAN (3) FR GERM
OILSEEDS	NA	---	---	---	6,793,761	6,487,639	-4	(1) NETHLDS (2) ITALY (3) FR GERM
SOYBEANS	MT	23,833,032	19,971,543	-16	6,163,625	5,986,159	-2	(1) NETHLDS (2) JAPAN (3) FR GERM
VEGETABLE OILS AND WAXES	MT	1,854,460	1,616,543	-12	1,244,285	1,095,261	-12	(1) VENEZ (2) EGYPT (3) INDIA
OILS-SOYBEAN AND COTTONSEED	MT	1,550,444	1,060,650	-31	994,693	661,518	-33	(1) VENEZ (2) PAKISTN (3) INDIA
OIL-SOYBEAN	MT	1,220,255	738,740	-39	781,878	456,667	-41	(1) PAKISTN (2) INDIA (3) COLOMB
OIL-COTTONSEED	MT	330,189	321,910	-2	212,815	204,851	-3	(1) VENEZ (2) EGYPT (3) JAPAN
TOBACCO-UNMFG-INCLUDING BULK	MT	282,687	252,131	-10	1,348,549	1,338,529	+0	(1) JAPAN (2) FR GERM (3) U KING
TOBACCO-BURLFY	MT	41,564	33,100	-20	233,281	209,471	-10	(1) FR GERM (2) JAPAN (3) ITALY
TOBACCO-FLUE-CURED	MT	186,261	165,649	-11	984,261	977,849	+0	(1) JAPAN (2) FR GERM (3) U KING
COTTON-EX LINTERS	MT	1,986,329	1,209,799	-39	3,016,471	2,230,326	-26	(1) CHINA M (2) KOR REP (3) JAPAN
COTTON LINTERS	MT	60,336	54,608	-9	15,807	17,183	+2	(1) JAPAN (2) FR GERM (3) CANADA
ESSENTIAL OILS AND RESINOIDS	MT	12,946	11,125	-14	111,584	109,908	-1	(1) U KING (2) JAPAN (3) CANADA
SEEDS-FIELD AND GARDEN	NA	---	---	---	247,317	290,103	+17	(1) MEXICO (2) CANADA (3) JAPAN
OTHER VEGETABLE PRODUCTS	NA	---	---	---	857,466	1,455,902	+69	(1) CANADA (2) MEXICO (3) VENEZ

TABLE 15--U.S. AGRICULTURAL EXPORTS: QUANTITY AND VALUE, COMMODITY GROUP BY COUNTRY
FISCAL YEARS 1980 AND 1981

COMM OP COUNTRY	QUANTITY		VALUE		COMM OP COUNTRY	QUANTITY		VALUE	
	1980	1981	1,000 DOL.	1,000 DOL.		1980	1981	1,000 DOL.	1,000 DOL.
ANIMALS AND ANIMAL PRODUCTS					NA				
TOTAL	---	---	3,770,630	4,115,164	HUNGARY	---	---	129	822
CANADA	---	---	264,545	329,608	SPAIN	---	---	897	30
MEXICO	---	---	281,901	362,876	ITALY	---	---	1,875	1,426
GUATMAL	---	---	10,436	15,307	GREECE	---	---	546	0
SALVADR	---	---	11,666	14,258	S ARAB	---	---	0	794
NICARAG	---	---	11,275	14,679	MALAYSA	---	---	466	339
BERMUDA	---	---	12,104	12,285	PHIL R	---	---	556	364
BAHAMAS	---	---	25,834	24,986	KOR REP	---	---	7,960	1,081
JAMAICA	---	---	18,964	18,373	CHINA T	---	---	901	1,320
HAITI	---	---	13,501	10,316	JAPAN	---	---	20,608	14,024
DOM REP	---	---	33,148	34,863	LIBYA	---	---	0	845
LW HW I	---	---	15,348	19,934	NIGERIA	---	---	0	698
TRINID	---	---	15,332	19,112	REP SAF	---	---	2,652	2,703
N ANTIL	---	---	20,937	25,924	OTHERS	---	---	2,464	2,995
COLOMB	---	---	27,100	28,457	CATTLE-LIVE				
VENEZ	---	---	55,203	78,522	TOTAL	53	91	81,919	65,211
ECUADOR	---	---	16,172	18,265	CANADA	24	53	14,358	27,257
CHILE	---	---	10,416	13,335	MEXICO	15	25	12,187	18,938
BRAZIL	---	---	26,592	11,542	HONDURA	0	0	157	24
ARGENT	---	---	18,375	9,405	C RICA	0	0	183	68
SWEDEN	---	---	14,319	7,583	PANAMA	0	0	27	934
DENMARK	---	---	35,962	31,954	DOM REP	0	0	419	225
U KING	---	---	201,131	193,499	TRINID	1	1	967	656
IRELAND	---	---	13,629	12,931	COLOMB	1	1	1,045	772
NETHLD	---	---	109,747	113,929	VENEZ	0	1	137	306
BELGIUM	---	---	78,778	52,114	ECUADOR	0	0	55	721
FRANCE	---	---	200,247	167,439	PERU	0	1	9	1,394
FR GERM	---	---	189,966	146,998	CHILE	0	1	0	1,220
CZECHO	---	---	18,402	8,959	BRAZIL	0	0	1,025	198
SWITZLO	---	---	75,152	56,622	PARAGUA	0	0	137	320
POLAND	---	---	34,584	63,211	ARGENT	0	1	931	1,253
U.S.S.R	---	---	32,994	53,826	FRANCE	0	0	1,931	0
SPAIN	---	---	57,227	45,902	HUNGARY	0	0	0	782
ITALY	---	---	94,081	55,633	SPAIN	0	0	886	0
YUGOSLV	---	---	23,569	15,629	ITALY	0	0	378	465
ROMANIA	---	---	50,597	34,088	GREECE	0	0	546	0
IRAQ	---	---	22,890	73,047	S ARAB	0	0	0	775
S ARAB	---	---	41,246	51,295	PHIL R	0	0	229	9
ARAB EM	---	---	4,834	14,390	KOR REP	5	1	7,529	824
INDIA	---	---	6,217	21,580	JAPAN	5	4	7,913	7,805
PAKISTN	---	---	34,429	43,285	LIBYA	0	1	0	845
SINGAPR	---	---	23,818	36,153	NIGERIA	0	0	0	698
PHIL R	---	---	13,602	14,064	REP SAF	0	0	53	604
CHINA M	---	---	26,280	14,033	OTHERS	2	1	817	647
KOR REP	---	---	176,792	199,886	MEATS AND MEAT PRODUCTS				
HG KONG	---	---	54,180	52,798	TOTAL	410,931	480,255	870,703	987,816
CHINA T	---	---	76,180	72,768	CANADA	26,483	39,911	54,697	81,155
JAPAN	---	---	727,189	899,918	MEXICO	43,899	40,178	38,215	39,420
ALGERIA	---	---	18,939	23,001	PANAMA	2,606	2,710	4,248	4,838
EGYPT	---	---	132,188	185,949	BERMUDA	1,875	1,672	7,667	7,801
SUDAN	---	---	3,736	13,684	BAHAMAS	6,921	6,342	20,375	18,567
CNRY I	---	---	13,227	12,927	JAMAICA	2,853	1,971	4,360	2,787
NIGERIA	---	---	34,881	24,272	DOM REP	3,802	8,973	5,078	13,078
NIGERIA	---	---	28,856	26,368	LW HW I	1,610	2,106	4,028	5,267
REP SAF	---	---	219,782	215,330	BARBADO	1,358	1,426	2,892	3,171
OTHERS	---	---	---	---	TRINID	2,245	2,513	3,590	4,695
ANIMALS-LIVE, EXCEPT POULTRY					NA				
TOTAL	---	---	153,126	191,953	N ANTIL	4,945	5,149	12,499	12,913
CANADA	---	---	24,934	41,896	VENEZ	4,918	7,135	11,395	16,149
MEXICO	---	---	17,924	30,623	SWEDEN	1,002	584	3,806	2,138
PANAMA	---	---	218	959	U KING	32,751	29,949	38,089	32,321
DOM REP	---	---	674	523	NETHLD	29,427	24,437	46,980	41,864
TRINID	---	---	1,174	774	BELGIUM	29,566	21,878	54,803	41,862
COLOMB	---	---	1,338	1,022	FRANCE	68,259	60,996	131,193	122,008
VENEZ	---	---	1,129	4,151	FR GERM	15,286	12,794	11,493	10,112
ECUADOR	---	---	111	1,069	SWITZLO	3,526	2,707	11,992	9,493
PERU	---	---	111	1,725	ITALY	1,439	1,323	3,123	3,344
CHILE	---	---	320	1,451	ROMANIA	2,291	1,459	2,700	780
BRAZIL	---	---	2,902	713	ISRAEL	2,010	3,466	3,316	5,674
PARAGUA	---	---	616	700	S ARAB	3,055	5,232	15,514	27,498
ARGENT	---	---	2,524	2,317	SINGAPR	1,213	1,477	4,000	4,616
SWEDEN	---	---	1,669	1,573	PHIL R	1,128	664	2,657	2,276
FINLAND	---	---	620	1,342	KOR REP	585	1,637	2,376	5,049
U KING	---	---	26,390	39,875	HG KONG	1,984	2,311	6,756	8,044
IRELAND	---	---	13,009	12,323	CHINA T	2,149	845	5,119	3,279
NETHLD	---	---	622	1,311	JAPAN	92,161	117,112	317,534	410,355
FRANCE	---	---	18,395	18,089	T PAC I	908	1,111	2,431	3,169
FR GERM	---	---	1,401	2,088	EGYPT	4,087	9,259	4,555	10,988
					OTHERS	14,589	60,928	33,122	33,131

TABLE 15--U.S. AGRICULTURAL EXPORTS: QUANTITY AND VALUE, COMMODITY GROUP BY COUNTRY
FISCAL YEARS 1980 AND 1981--CONTINUED

COMMODITY GROUP COUNTRY	QUANTITY		VALUE		COMMODITY GROUP COUNTRY	QUANTITY		VALUE	
	1980	1981	1,000 D.O.L.	1,000 D.O.L.		1980	1981	1,000 D.O.L.	1,000 D.O.L.
MEATS-FRESH, FROZEN					MT				
TOTAL	385,049	405,909	810,905	915,268	YUGOSLV	483	195	1,023	277
CANADA	22,810	36,245	47,218	72,298	ROMANIA	2,165	0	2,602	0
MEXICO	41,885	37,116	34,703	34,059	HONG KONG	393	570	896	1,262
BERMUDA	1,435	1,253	6,475	6,546	JAPAN	26,392	42,458	89,974	156,646
BAHAMAS	5,386	3,788	16,888	15,142	CNRY I	793	160	1,596	412
JAMAICA	2,232	1,595	3,725	2,251	OTHERS	3,017	3,115	5,103	5,505
DOM. REP.	3,234	4,422	4,232	12,050	VARIETY MEATS-FRESH, FROZEN				
LU WW I	908	1,162	2,787	3,411	TOTAL	204,046	208,180	305,207	306,446
TRINID	1,415	1,648	2,527	3,338	CANADA	3,487	15,245	5,446	12,843
N ANTIL	3,586	3,661	9,305	9,666	MEXICO	32,175	24,343	25,211	21,585
VENEZ	3,442	4,523	7,658	9,161	PANAMA	813	859	720	584
SWEDEN	956	506	3,679	1,787	JAMAICA	1,593	1,260	1,439	1,389
U KING	32,511	29,725	37,545	31,756	DOM REP	294	1,567	258	1,713
NETHLOS	29,116	24,236	46,406	41,399	TRINID	754	1,030	776	1,326
BELGIUM	29,562	11,861	54,788	41,781	N ANTIL	788	1,143	937	1,635
FRANCE	68,178	60,923	131,034	121,734	F W IND	921	1,173	1,271	1,418
FR GERM	14,968	12,713	10,664	9,768	VENEZ	630	1,301	033	1,745
SWITZLD	3,524	2,678	11,968	9,334	DENMARK	398	678	783	929
ITALY	1,420	1,311	2,995	3,307	U KING	30,874	28,016	35,062	26,305
ROMANIA	2,291	1,459	2,700	780	NETHLOS	15,489	12,158	21,483	15,320
ISRAEL	2,088	3,420	3,290	3,529	BELGIUM	10,723	9,723	19,515	16,136
S ARAB	2,033	3,666	11,263	20,190	FRANCE	49,359	43,753	82,414	71,981
SINGAPR	1,050	1,285	3,519	4,032	FR GERM	14,012	12,800	8,492	7,043
KOR REP	416	859	2,084	4,189	SWITZLD	344	61	1,687	176
HONG KONG	1,625	1,856	5,872	6,645	ISRAEL	1,923	3,398	3,021	5,475
CHINA T	2,116	741	5,074	3,030	S ARAB	254	356	1,440	1,485
JAPAN	90,114	114,592	308,259	400,712	JAPAN	29,251	31,982	82,920	97,335
EGYPT	4,044	9,244	4,489	10,948	EGYPT	3,974	9,108	4,161	10,430
OTHERS	13,001	14,421	29,818	30,425	OTHERS	5,990	9,026	7,938	9,193
BEEF AND VEAL-FRESH, FROZEN					MT				
TOTAL	54,311	63,632	227,062	264,164	TOTAL	25,882	74,346	59,798	72,548
CANADA	4,028	6,981	15,946	28,950	CANADA	3,673	3,666	7,479	8,855
MEXICO	887	1,315	2,200	3,676	MEXICO	2,014	3,062	3,512	5,361
BERMUDA	1,008	983	5,493	5,681	GUATMAL	306	265	572	575
BAHAMAS	3,037	2,632	12,445	10,593	BELIZE	634	585	948	849
JAMAICA	330	181	1,886	684	SALVADR	260	85	469	188
CAYMAN	329	561	1,217	1,299	HONDURA	142	217	351	533
LU WW I	450	460	1,931	2,309	C RICA	327	54	762	128
BARBADO	293	323	1,523	1,450	PANAMA	1,105	1,677	1,975	3,402
TRINID	765	211	1,100	1,286	BERMUDA	439	419	1,192	1,254
N ANTIL	1,103	888	5,268	4,162	BAHAMAS	1,615	1,554	3,488	3,425
VENEZ	397	175	970	730	JAMAICA	621	376	635	536
SWEDEN	298	92	1,584	534	CAYMAN	186	126	319	384
U KING	78	708	156	3,651	HAITI	107	147	261	224
NETHLOS	502	515	2,743	2,989	DOM REP	506	551	846	1,026
FR GERM	113	171	641	1,082	LU WW I	702	944	1,241	1,856
AUSTRIA	137	17	884	122	BARBADO	806	499	1,056	897
SWITZLD	720	585	3,533	3,859	TRINID	830	865	1,063	1,358
KUWAIT	163	188	1,113	1,317	N ANTIL	1,559	1,488	3,194	3,249
S ARAB	1,662	3,163	9,521	18,000	F W IND	326	351	751	861
ARAB EM	211	250	1,348	1,517	COLOMB	132	185	247	505
SINGAPR	452	541	2,864	3,344	VENEZ	1,476	2,612	3,737	6,988
INDONESIA	91	226	409	1,268	ARGENT	76	55	516	212
PHIL R	254	259	1,807	1,828	SWEDEN	46	78	127	353
KOR REP	273	546	1,722	3,325	NORWAY	96	67	260	170
HONG KONG	725	872	4,258	4,981	DENMARK	97	134	256	491
CHINA T	1,838	462	4,473	2,761	U KING	240	224	544	565
JAPAN	33,102	38,167	133,128	143,586	NETHLOS	311	201	574	465
CNRY I	0	325	0	1,644	FRANCE	81	73	159	274
OTHERS	1,565	1,835	6,891	7,536	FR GERM	318	81	829	343
PORK-FRESH, FROZEN					MT				
TOTAL	70,606	86,361	158,396	230,397	CUWAIT	186	53	309	158
CANADA	14,493	13,170	24,213	28,482	S ARAB	1,022	1,566	4,251	7,299
MEXICO	8,631	11,054	6,862	8,051	ARAB EM	201	55	690	159
GUATMAL	223	375	371	724	BAHRAIN	20	103	63	257
PANAMA	648	139	1,400	311	SINGAPR	163	192	481	584
BAHAMAS	1,746	1,590	3,365	3,397	INDONESIA	71	70	252	308
DOM REP	2,962	6,698	3,773	9,951	PHIL R	168	156	238	186
TRINID	378	402	613	717	KOR REP	169	778	292	860
N ANTIL	1,415	1,544	2,913	3,648	HONG KONG	359	455	885	1,398
VENEZ	2,331	2,854	5,655	6,301	CHINA T	33	104	105	250
SWEDEN	396	168	1,742	851	JAPAN	2,047	2,520	9,275	9,643
U KING	1,372	808	2,060	1,473	N ZEAL	57	40	207	154
NETHLOS	1,008	276	1,267	429	FR P IS	292	198	619	577
FRANCE	1,288	342	2,005	498	T PAC I	572	796	1,590	2,235
FR GERM	472	438	959	1,462	LIBYA	470	0	455	0
					CNRY I	87	45	288	70
					GUINEA	6	81	30	275

TABLE 15--U.S. AGRICULTURAL EXPORTS: QUANTITY AND VALUE, COMMODITY GROUP BY COUNTRY
FISCAL YEARS 1980 AND 1981--CONTINUED

COMM GP COUNTRY	QUANTITY		VALUE		:	COMM GP COUNTRY	QUANTITY		VALUE	
	1980	1981	1980 1,000 DOL.	1981 1,000 DOL.			1980	1981	1980 1,000 DOL.	1981 1,000 DOL.
GHANA	86	40	237	146	:	PERU	30	67	66	147
LIBERIA	65	79	186	154	:	CHILE	49	131	112	120
ZAIRE	18	140	69	247	:	ARGENT	76	55	513	212
SOMALIA	0	34	0	265	:	NORWAY	90	62	227	161
OTHERS	796	46,200	1,913	1,994	:	DENMARK	0	39	0	159
					:	U KING	158	93	242	97
					:	NETHLOS	201	114	353	241
					:	FR GERM	41	35	39	154
					:	POLAND	26	0	81	1
					:	S ARAB	27	157	96	598
					:	ARAB EM	55	16	211	62
					:	SINGAPR	48	49	136	171
					:	PHIL R	149	3	205	18
					:	KOR REP	27	37	64	180
					:	HG KONG	70	170	225	631
					:	JAPAN	195	253	543	899
					:	N ZEAL	55	35	204	141
					:	FR GERM	242	153	492	440
					:	T PAC I	310	434	940	1,322
					:	CNRY I	86	35	286	40
					:	LIBERIA	37	10	113	23
					:	OTHERS	284	228	414	610
					:	POULTRY AND POULTRY PRODUCTS NA				
					:	TOTAL	---	---	546,487	765,233
					:	CANADA	---	---	43,951	52,468
					:	MEXICO	---	---	23,728	39,371
					:	NICARAG	---	---	3,416	7,133
					:	BERMUDA	---	---	3,318	3,545
					:	BAHAMAS	---	---	2,558	2,811
					:	JAMAICA	---	---	10,123	10,798
					:	DOM REP	---	---	10,858	5,865
					:	LW WW I	---	---	8,543	11,752
					:	BARBADO	---	---	4,221	4,541
					:	TRINID	---	---	8,131	12,132
					:	N ANTIL	---	---	6,128	8,326
					:	COLOMB	---	---	1,928	2,424
					:	VENEZ	---	---	25,472	44,970
					:	CHILE	---	---	3,214	4,794
					:	BRAZIL	---	---	4,613	6,318
					:	ARGENT	---	---	10,877	3,191
					:	U KING	---	---	16,393	17,123
					:	NETHLOS	---	---	5,314	6,180
					:	FRANCE	---	---	3,324	3,901
					:	FR GERM	---	---	28,900	21,154
					:	AUSTRIA	---	---	2,162	1,278
					:	SWITZLD	---	---	5,971	4,161
					:	SPAIN	---	---	3,199	3,748
					:	ITALY	---	---	3,513	4,038
					:	GREECE	---	---	1,752	2,202
					:	ROMANIA	---	---	11,165	2,916
					:	SYRIA	---	---	1,793	151
					:	LEBANON	---	---	363	2,603
					:	IRAQ	---	---	22,827	72,995
					:	JORDAN	---	---	4,240	2,904
					:	KUWAIT	---	---	4,234	4,928
					:	S ARAB	---	---	21,168	20,033
					:	ARAB EM	---	---	1,712	11,426
					:	THAILND	---	---	2,281	2,229
					:	SINGAPR	---	---	18,278	29,745
					:	INDNSIA	---	---	1,780	2,049
					:	KOR REP	---	---	16,055	25,994
					:	HG KONG	---	---	32,501	33,701
					:	CHINA T	---	---	3,546	5,475
					:	JAPAN	---	---	67,770	127,414
					:	FR P IS	---	---	5,824	6,184
					:	T PAC I	---	---	3,244	3,348
					:	EGYPT	---	---	39,885	75,926
					:	CNRY I	---	---	10,904	10,381
					:	TOGO	---	---	1,509	2,568
					:	NIGERIA	---	---	11,565	5,580
					:	ANGOLA	---	---	1,929	0
					:	REP SAF	---	---	453	7,843
					:	OTHERS	---	---	19,854	24,516
					:	POULTRY-LIVE NA				
					:	TOTAL	---	---	46,564	58,485
					:	CANADA	---	---	6,962	10,408
					:	MEXICO	---	---	5,466	6,813
					:	PORK-PREPARED, PRESERVED MT				
					:	TOTAL	19,541	14,424	26,632	30,823
					:	CANADA	2,403	7,397	4,328	3,083
					:	MEXICO	1,540	2,484	2,749	4,219
					:	GUATMAL	291	248	541	514
					:	BELIZE	475	345	624	491
					:	SALVADR	220	84	424	186
					:	HONDURA	50	63	114	160
					:	C RICA	308	54	705	123
					:	PANAMA	784	1,371	1,021	2,466
					:	BERMUDA	156	187	407	435
					:	BAHAMAS	856	760	1,760	1,720
					:	JAMAICA	579	325	408	241
					:	CAYMAN	36	37	108	134
					:	HAITI	58	84	70	135
					:	DOM REP	195	328	273	592
					:	LW WW I	494	554	795	1,013
					:	BARBADO	776	450	972	741
					:	TRINID	729	633	825	839
					:	N ANTIL	777	428	1,273	917
					:	F W IND	276	195	673	690
					:	COLOMB	58	147	133	389
					:	VENEZ	1,304	2,074	2,867	5,308

TABLE 15--U.S. AGRICULTURAL EXPORTS: QUANTITY AND VALUE, COMMODITY GROUP BY COUNTRY
FISCAL YEARS 1980 AND 1981--CONTINUED

COMM GP COUNTRY	QUANTITY		VALUE		COMM GP COUNTRY	QUANTITY		VALUE	
	1980	1981	1,000 DOL.	1,000 DOL.		1980	1981	1,000 DOL.	1,000 DOL.
CD BRAZ	477	70	168	27	LIBERIA	17	26	56	99
ZAIRE	312	2,711	110	1,116	REP SAF	25	63	101	231
BURUNDI	434	1,540	152	640	OTHERS	160	143	418	826
RWANDA	894	1,847	312	732					
SOMALIA	4,899	6,389	1,728	2,583	ANIMAL FATS, OILS AND GREASES MT				
ETHIOP	1,188	2,023	419	810	TOTAL	1,853,608	1,549,379	784,366	756,198
DJIBUTI	230	338	81	180	CANADA	19,101	14,443	11,120	9,032
UGANDA	989	0	443	0	MEXICO	107,191	112,862	81,560	64,932
KENYA	3,702	8,806	1,301	2,232	GUATMAL	11,151	17,224	6,072	9,718
TNZNIA	1,431	2,112	544	854	SALVADR	18,488	24,948	9,470	11,448
MOZAMB	857	391	302	148	HONDURA	9,145	7,407	4,827	3,272
MALAGAS	0	652	0	273	NICARAG	12,507	14,848	6,417	6,883
REP SAF	191	834	46	208	JAMAICA	7,818	7,706	4,044	4,097
LESOTHO	3,356	1,594	1,077	585	HAITI	17,526	13,339	9,689	7,267
OTHERS	2,288	1,408	1,159	969	DOM REP	20,351	17,476	11,480	10,041
					COLOMB	44,766	50,071	21,432	21,326
					VENEZ	27,342	20,294	13,821	9,385
					ECUADOR	25,961	29,291	13,195	13,636
					CHILE	4,616	5,268	2,956	3,289
					BRAZIL	26,125	18	13,267	15
					URUGUAY	4,749	79	2,604	92
					U KING	82,827	53,545	40,339	26,182
					NETHLD	102,815	123,027	49,805	54,357
					BELGIUM	16,644	12,403	7,618	4,772
					FRANCE	18,478	2,283	8,939	1,136
					FR GERM	79,388	49,681	33,023	20,393
					POLAND	9,331	27,990	4,141	17,772
					U.S.S.R	52,282	106,730	30,819	53,746
					SPAIN	52,502	50,864	23,777	21,141
					PORTUGL	8,061	4,010	3,851	1,818
					ITALY	8,444	2,916	4,350	1,412
					TURKEY	10,131	16,850	8,643	9,278
					LEBANON	7,388	13,560	3,766	7,594
					INDIA	7,045	37,362	3,332	17,747
					PAKISTN	67,966	85,541	33,255	39,215
					BNGLDSDH	6,310	161	3,110	85
					PHIL R	7,249	7,296	3,991	3,626
					CHINA M	30,664	13,514	15,965	6,311
					KOR REP	115,024	95,498	53,315	43,035
					CHINA T	36,803	32,464	16,829	13,983
					JAPAN	116,967	96,010	57,953	45,107
					MOROC	10,936	9,446	5,955	4,308
					ALGERIA	32,697	48,210	16,411	22,837
					EGYPT	167,251	197,465	87,596	96,423
					SUDAN	5,251	21,630	3,329	12,636
					GHANA	6,554	5,699	3,115	2,468
					NIGERIA	41,980	33,162	22,334	16,326
					REP SAF	47,671	25,570	23,045	11,861
					OTHERS	48,112	41,718	29,704	26,173
					LARD MT				
					TOTAL	42,777	65,135	25,402	41,133
					CANADA	8,950	7,909	4,771	4,103
					MEXICO	24,482	28,422	13,346	15,374
					BELIZE	1,794	1,726	1,735	1,649
					C RICA	434	0	423	0
					BAHAMAS	202	173	181	117
					HAITI	1,439	820	876	493
					N ANTIL	462	296	446	273
					COLOMB	625	1,533	314	1,040
					BOLIVIA	927	2,186	920	2,232
					CHILE	461	808	449	721
					U KING	2,299	562	1,277	406
					NETHLD	50	821	56	394
					POLAND	0	19,535	0	13,798
					HG KONG	235	27	244	33
					OTHERS	417	397	364	490
					TALLOW-INEDIBLE MT				
					TOTAL	1,409,129	1,354,112	699,574	642,021
					CANADA	5,111	1,460	2,114	705
					MEXICO	72,582	73,718	40,988	41,984
					GUATMAL	11,089	16,147	5,997	9,049
					SALVADR	18,063	16,286	9,239	7,405
					HONDURA	7,671	7,266	3,988	3,109
					NICARAG	12,504	9,244	6,612	4,422
					JAMAICA	7,490	7,198	3,787	3,695
					HAITI	15,548	12,207	8,444	6,466
					DOM REP	19,461	17,284	10,901	9,621
					BUTTER MT				
					TOTAL	459	17,234	1,078	27,883
					CANADA	39	38	56	79
					MEXICO	43	58	105	149
					BELIZE	5	21	13	26
					BERMUDA	5	11	16	36
					BAHAMAS	70	61	128	138
					JAMAICA	2	0	8	0
					CAYMAN	5	1	12	4
					HAITI	1	1	5	1
					DOM REP	0	220	0	573
					LW WW I	12	16	34	95
					TRINID	9	2	30	2
					N ANTIL	25	11	42	18
					POLAND	0	15,772	0	24,849
					S ARAB	55	13	72	34
					KOR REP	1	21	4	53
					HG KONG	19	0	37	0
					JAPAN	0	39	12	68
					N ZEAL	0	874	0	1,521
					T PAC I	141	26	461	97
					SENEGAL	2	0	4	0
					GUINEA	8	4	23	13
					OTHERS	7	45	16	133
					CHEESE MT				
					TOTAL	5,692	5,771	19,323	21,286
					CANADA	1,438	972	4,394	4,122
					MEXICO	272	427	696	1,119
					GUATMAL	20	24	62	83
					BELIZE	45	92	98	171
					PANAMA	293	317	920	1,127
					BERMUDA	156	77	549	286
					BAHAMAS	181	192	610	639
					JAMAICA	30	37	103	151
					CAYMAN	37	37	81	131
					HAITI	101	69	273	239
					DOM REP	79	101	286	503
					LW WW I	36	35	145	127
					BARBADO	43	37	157	142
					TRINID	106	40	329	146
					N ANTIL	247	245	595	684
					COLOMB	17	61	56	152
					VENEZ	309	212	1,037	882
					CHILE	24	31	83	181
					U KING	42	11	107	47
					FRANCE	0	17	3	73
					FR GERM	47	367	116	981
					LEBANON	22	8	76	35
					IRAN	0	205	0	671
					S ARAB	400	88	1,654	297
					ARAB EM	78	209	306	474
					OMAN	0	49	0	196
					BAHRAIN	52	52	178	173
					THAILND	18	27	57	85
					SINGAPR	41	32	151	127
					INDNSIA	9	24	39	105
					KOR REP	41	57	160	195
					HG KONG	107	93	411	405
					CHINA T	27	28	98	90
					JAPAN	1,081	1,211	4,648	5,453
					AUSTRAL	24	28	99	152
					T PAC I	67	27	171	86

TABLE 15--U.S. AGRICULTURAL EXPORTS: QUANTITY AND VALUE, COMMODITY GROUP BY COUNTRY
FISCAL YEARS 1980 AND 1981--CONTINUED

COMM GP COUNTRY	QUANTITY		VALUE		COMM GP COUNTRY	QUANTITY		VALUE	
	1980	1981	1,000 DOL.	1,000 DOL.		1980	1981	1,000 DOL.	1,000 DOL.
DENMARK	---	---	9,098	12,519	BNGLOSH	---	---	183,579	46,809
U KING	---	---	24,432	25,988	SRI LKA	---	---	26,593	43,900
NETHLOS	---	---	4,747	6,984	THAILND	---	---	15,298	30,051
BELGIUM	---	---	3,608	2,248	MALAYSA	---	---	11,029	27,424
FRANCE	---	---	7,777	6,472	SINGAPR	---	---	21,849	52,773
FR GERM	---	---	9,445	10,187	INDNSIA	---	---	245,419	380,439
AUSTRIA	---	---	462	559	PHIL R	---	---	181,126	218,241
HUNGARY	---	---	779	629	CHINA M	---	---	896,844	1,463,106
SWITZLD	---	---	2,061	2,552	KOR REP	---	---	778,249	1,240,426
SPAIN	---	---	2,954	2,842	HG KONG	---	---	15,305	23,109
PORTUGL	---	---	888	770	CHINA T	---	---	427,748	450,298
ITALY	---	---	5,914	8,784	JAPAN	---	---	2,534,450	3,081,669
YUGOSLV	---	---	482	402	MOROC	---	---	99,133	143,905
S ARAB	---	---	1,214	757	ALGERIA	---	---	98,268	136,770
INDIA	---	---	471	1,496	TUNISIA	---	---	94,697	77,109
PAKISTN	---	---	27	793	EGYPT	---	---	432,582	612,057
PHIL R	---	---	1,186	747	SUDAN	---	---	69,020	67,035
KOR REP	---	---	967	1,837	CNRY I	---	---	11,748	23,154
CHINA T	---	---	2,870	2,506	IVY CST	---	---	17,923	20,322
JAPAN	---	---	7,935	8,106	GHANA	---	---	13,549	31,778
AUSTRAL	---	---	3,765	3,695	NIGERIA	---	---	277,016	442,323
N ZEAL	---	---	1,161	1,264	LIBERIA	---	---	27,873	37,708
NIGERIA	---	---	26	718	ZAIRE	---	---	40,043	34,132
REP SAF	---	---	1,069	1,338	SOHALIA	---	---	32,063	35,273
OTHERS	---	---	4,370	5,586	ETHIOP	---	---	17,255	5,522
					KENYA	---	---	30,590	27,671
					TNZNIA	---	---	24,915	32,645
					REP SAF	---	---	51,164	112,856
					ZAMBIA	---	---	21,721	11,703
					UNKNWN	---	---	862,493	889,978
					OTHERS	---	---	238,357	266,289
GRAINS AND PREPARATIONS					WHEAT AND PRODUCTS, GR EQ MT				
TOTAL	---	---	17,168,313	20,389,530	TOTAL	37,625,475	44,014,951	6,632,586	8,051,706
CANADA	---	---	152,237	180,365	MEXICO	882,265	1,144,839	158,331	226,570
MEXICO	---	---	1,058,057	1,263,354	GUATHAL	115,401	115,706	21,552	21,971
GUATHAL	---	---	35,719	38,521	SALVADR	99,113	105,997	21,015	20,894
SALVADR	---	---	25,986	25,695	HONDURA	71,352	80,870	13,193	13,029
HONDURA	---	---	26,269	19,845	NICARAG	51,182	10,857	9,072	2,082
NICARAG	---	---	22,315	3,657	C RICA	93,801	77,451	21,024	20,088
C RICA	---	---	33,082	29,549	PANAMA	58,159	63,968	12,106	14,037
PANAMA	---	---	19,371	23,236	JAMAICA	27,739	65,959	4,920	12,790
JAMAICA	---	---	29,893	45,034	HAITI	186,569	120,571	20,846	21,811
HAITI	---	---	32,725	31,439	DOM REP	182,796	182,531	32,347	35,790
DOM REP	---	---	80,943	87,055	LW WU I	39,148	29,215	7,170	5,459
TRINID	---	---	36,503	37,085	TRINID	129,129	92,746	22,913	16,055
COLOMB	---	---	157,173	103,163	COLOMB	640,743	424,799	117,510	77,633
VENEZ	---	---	264,535	360,682	VENEZ	711,127	843,464	137,355	169,491
ECUADOR	---	---	63,027	61,645	GUYANA	54,417	44,637	9,243	8,807
PERU	---	---	193,213	287,350	ECUADOR	330,103	313,625	61,108	57,035
BOLIVIA	---	---	28,400	3,842	PERU	645,728	810,891	112,292	148,665
CHILE	---	---	202,454	237,546	BOLIVIA	140,008	8,731	25,963	1,654
BRAZIL	---	---	581,124	772,397	CHILE	918,034	1,070,672	160,624	198,604
NORWAY	---	---	54,851	80,797	BRAZIL	1,947,376	2,855,712	345,085	534,134
FINLAND	---	---	36,653	1,653	NORWAY	99,545	176,731	17,279	35,474
U KING	---	---	291,297	224,480	FINLAND	190,176	6	33,058	1
NETHLOS	---	---	414,413	391,508	U KING	299,968	25,151	53,634	4,659
BELGIUM	---	---	275,266	399,081	NETHLOS	645,618	623,350	115,295	116,977
FRANCE	---	---	86,170	45,805	BELGIUM	113,931	193,019	19,195	36,379
FR GERM	---	---	214,300	214,796	FRANCE	226,709	128,291	42,830	24,221
GERM DR	---	---	421,573	277,011	FR GERM	104,384	44,723	14,927	9,773
CZECHO	---	---	172,823	53,054	GERM DR	347,956	138,364	67,493	28,001
SWITZLD	---	---	48,425	53,994	CZECHO	414,696	6,024	75,565	1,173
POLAND	---	---	375,710	454,541	SWITZLD	22,618	82,449	4,171	13,568
U.S.S.R	---	---	1,112,510	1,467,265	POLAND	244,253	294,596	41,249	54,130
SPAIN	---	---	453,757	413,214	U.S.S.R	2,262,045	3,693,069	395,300	714,677
PORTUGL	---	---	431,035	528,267	SPAIN	291,554	45,609	56,866	6,907
ITALY	---	---	386,196	471,977	PORTUGL	597,089	631,718	102,952	111,733
YUGOSLV	---	---	171,832	36,614	ITALY	560,729	804,186	101,888	152,834
GREECE	---	---	143,333	186,142	YUGOSLV	1,018,108	230,127	169,599	36,614
ROMANIA	---	---	236,248	260,100	ROMANIA	599,012	62,995	101,602	8,379
BULGAR	---	---	58,342	113,965	TURKEY	418	181,799	89	28,179
TURKEY	---	---	95	28,211	LEBANON	156,677	240,245	20,001	42,878
CYPRUS	---	---	21,181	30,742	IRAQ	399,939	140,699	75,895	27,213
SYRIA	---	---	19,020	21,992	IRAN	50,013	835,903	8,179	138,743
LEBANON	---	---	59,835	69,361	ISRAEL	492,718	417,881	88,120	77,208
IRAQ	---	---	235,538	61,844	JORDAN	28,520	127,218	5,125	23,528
IRAN	---	---	35,871	171,694	KUWAIT	30	114,302	24	21,595
ISRAEL	---	---	208,007	230,357	S ARAB	372,616	502,555	75,988	106,384
JORDAN	---	---	17,111	50,739					
KUWAIT	---	---	9,826	31,525					
S ARAB	---	---	185,418	290,133					
ARAB EM	---	---	58,001	29,983					
INDIA	---	---	80,109	187,630					
PAKISTN	---	---	33,450	30,200					

T = TRANSSHIPMENTS THROUGH CANADA.

TABLE 15--U.S. AGRICULTURAL EXPORTS: QUANTITY AND VALUE, COMMODITY GROUP BY COUNTRY
FISCAL YEARS 1980 AND 1981--CONTINUED

COMM GP COUNTRY	QUANTITY		VALUE		COMM GP COUNTRY	QUANTITY		VALUE	
	1980	1981	1980	1981		1980	1981	1980	1981
			1,000 DOL.	1,000 DOL.			1,000 DOL.	1,000 DOL.	
INDIA	314,792	548,234	65,364	169,046	INDIA	35,952	606,299	5,964	102,570
PAKISTN	205,101	132,440	33,475	30,090	PAKISTN	205,101	182,436	33,375	30,094
BNGLDH	1,152,971	368,876	183,086	46,310	BNGLDH	1,152,971	308,876	183,086	46,310
SRI LKA	148,024	268,268	24,213	42,822	SRI LKA	148,024	268,268	24,213	42,822
THAILND	77,685	142,389	14,629	29,525	THAILND	75,594	142,386	14,195	29,522
MALAYSA	44,451	150,211	8,141	27,141	MALAYSA	44,438	150,210	8,137	27,138
SINGAPR	59,489	109,899	10,052	19,886	SINGAPR	59,114	109,892	9,962	19,877
INDNSIA	856,479	714,427	151,950	128,564	INDNSIA	845,184	698,302	149,540	125,097
PHIL R	817,964	858,496	148,895	168,544	PHIL R	817,663	857,027	148,830	168,206
CHINA M	4,035,982	7,693,070	671,293	1,354,217	CHINA M	4,035,982	7,693,070	671,293	1,354,217
KOR REP	1,755,708	2,060,170	286,820	366,931	KOR REP	1,755,661	2,059,975	286,796	366,820
HG KONG	82,986	113,669	14,712	22,170	HG KONG	82,889	113,649	14,612	22,152
CHINA T	649,594	604,881	115,318	115,475	CHINA T	649,593	604,878	115,316	115,473
JAPAN	3,266,444	3,415,418	575,085	635,269	JAPAN	3,266,369	3,415,297	575,015	635,169
MOROC	491,446	761,805	84,399	114,231	MOROC	490,871	761,805	84,274	114,231
ALGERIA	401,642	443,263	79,247	92,225	ALGERIA	401,642	443,263	79,247	92,225
TUNISIA	294,990	163,489	57,519	36,052	TUNISIA	293,383	163,289	57,211	36,005
EGYPT	1,781,367	2,491,111	312,026	436,378	EGYPT	1,779,452	2,489,697	311,546	436,034
SUDAN	383,407	371,043	68,904	66,808	SUDAN	383,407	369,492	68,904	66,445
IVY CST	85,212	76,276	15,316	14,701	IVY CST	85,212	76,237	15,316	14,695
GHANA	16,112	53,917	2,709	10,447	GHANA	13,500	51,203	2,145	9,835
NIGERIA	1,032,984	1,089,928	183,418	207,821	NIGERIA	1,032,984	1,089,928	183,418	207,821
ZAIRE	164,528	157,975	30,350	30,583	ZAIRE	162,968	155,253	30,003	29,952
SOMALIA	39,343	31,454	7,276	6,559	SOMALIA	37,892	31,454	6,970	6,559
ETHIOP	81,442	0	13,375	0	ETHIOP	81,442	0	13,375	0
KENYA	73,779	80,039	12,027	8,905	KENYA	70,116	43,615	11,262	7,451
MOZAMBQ	42,970	23,383	7,394	4,401	MOZAMBQ	42,970	23,383	7,394	4,401
REP SAF	13,891	293,044	2,546	54,562	REP SAF	12,080	292,832	2,151	54,514
ZAMBIA	12,730	58,278	2,280	10,826	ZAMBIA	12,678	58,278	2,269	10,826
UNKNOWN	2,142,097	1,807,820	383,394	311,372	UNKNOWN	2,142,097	1,807,820	383,394	311,372
OTHERS	316,543	337,427	59,378	62,823	OTHERS	296,575	299,890	54,058	57,750
WHEAT AND WHEAT FLOUR, GR EQ MT					WHEAT MT				
TOTAL	37,269,329	43,541,505	6,554,788	7,964,795	TOTAL	36,065,506	42,246,373	6,322,817	7,706,824
MEXICO	882,132	1,144,757	158,297	226,512	MEXICO	875,767	1,132,855	157,506	225,292
GUATMAL	115,398	115,703	21,550	21,968	GUATMAL	113,899	112,546	21,275	21,394
SALVADR	98,590	105,418	20,906	20,761	SALVADR	98,590	103,194	20,906	20,320
HONDURA	71,294	80,608	13,189	12,940	HONDURA	70,777	67,171	13,086	12,730
NICARAG	51,179	10,854	9,070	2,079	NICARAG	51,154	8,150	9,052	1,458
C RICA	93,601	77,450	21,024	20,887	C RICA	92,527	76,998	20,765	19,916
PANAMA	58,150	63,967	12,898	14,035	PANAMA	57,956	63,987	12,063	14,027
JAMAICA	26,645	65,959	4,660	12,790	HAITI	98,133	105,739	18,984	18,656
HAITI	98,763	109,816	19,110	19,365	DOM REP	178,260	180,692	31,511	35,403
DOM REP	180,557	181,032	31,845	35,445	LW MW I	38,327	24,493	6,905	4,186
LW MW I	39,071	28,573	7,101	5,283	TRINID	128,579	92,486	22,807	15,977
TRINID	129,122	92,746	22,905	16,056	COLOMB	637,194	423,596	116,808	77,246
COLOMB	640,393	424,468	117,407	77,552	VENEZ	710,755	893,163	137,245	169,137
VENEZ	711,072	843,251	137,321	169,158	GUYANA	52,866	44,227	8,981	7,906
GUYANA	54,417	44,637	9,243	8,007	ECUADOR	329,661	311,462	61,016	56,642
ECUADOR	330,103	313,625	61,108	57,035	PERU	625,559	793,059	108,542	145,152
PERU	637,570	800,439	110,572	146,337	BOLIVIA	124,696	0	23,261	0
BOLIVIA	137,375	6,803	25,396	1,224	CHILE	907,387	1,060,894	158,393	196,783
CHILE	918,020	1,070,646	160,621	198,582	BRAZIL	1,943,664	2,854,582	344,447	532,920
BRAZIL	1,947,376	2,855,712	345,085	534,134	NORWAY	99,518	176,676	17,271	35,461
NORWAY	99,545	176,731	17,279	35,474	FINLAND	190,176	6	33,058	1
FINLAND	190,176	6	33,058	1	U KING	297,401	23,089	53,225	4,371
U KING	299,694	25,107	53,437	4,601	NETHLOS	643,407	621,482	114,845	116,582
NETHLOS	645,592	623,349	115,278	116,976	BELGIUM	113,866	192,891	19,183	36,376
BELGIUM	113,922	193,019	19,194	36,379	FRANCE	226,709	128,291	42,830	24,221
FRANCE	226,709	128,291	42,830	24,221	FR GERM	104,353	44,719	14,882	9,753
FR GERM	104,353	44,719	14,882	9,753	GERM DR	347,966	138,364	67,493	28,001
GERM DR	347,966	138,364	67,493	28,001	CZECHO	414,696	6,024	75,665	1,173
CZECHO	414,696	6,024	75,665	1,173	SWITZLD	22,609	82,428	4,168	13,541
SWITZLD	22,609	82,428	4,168	13,541	POLAND	244,253	294,279	41,249	54,015
POLAND	244,253	294,279	41,249	54,015	U.S.S.R	2,262,045	3,693,069	395,300	714,677
U.S.S.R	2,262,045	3,693,069	395,300	714,677	SPAIN	291,554	45,609	56,866	6,907
SPAIN	291,554	45,609	56,866	6,907	PORTUGL	597,089	623,517	102,952	110,825
PORTUGL	597,089	623,517	102,952	110,825	ITALY	560,670	803,985	101,881	152,797
ITALY	560,670	803,985	101,881	152,797	YUGOSLV	1,018,108	230,127	169,599	36,614
YUGOSLV	1,018,108	230,127	169,599	36,614	ROMANIA	599,012	62,995	101,602	8,379
ROMANIA	599,012	62,995	101,602	8,379	TURKEY	0	181,601	0	28,136
TURKEY	0	181,601	0	28,136	LEBANON	156,074	239,633	27,855	42,724
LEBANON	156,074	239,633	27,855	42,724	IRAQ	399,939	140,699	75,895	27,213
IRAQ	399,939	140,699	75,895	27,213	IRAN	49,999	835,903	8,168	138,743
IRAN	49,999	835,903	8,168	138,743	ISRAEL	482,378	408,263	86,099	75,245
ISRAEL	489,609	415,077	87,419	76,545	JORDAN	27,501	126,286	4,946	23,300
JORDAN	28,318	126,984	5,081	23,463	KUWAIT	0	114,172	0	21,548
KUWAIT	0	114,172	0	21,548	S ARAB	136,883	303,451	22,541	56,627
S ARAB	372,114	501,945	75,708	185,941	INDIA	24,363	592,908	3,773	100,523

T = TRANSSHIPMENTS THROUGH CANADA.

TABLE 15--U.S. AGRICULTURAL EXPORTS: QUANTITY AND VALUE, COMMODITY GROUP BY COUNTRY
FISCAL YEARS 1980 AND 1981--CONTINUED

COMM GP COUNTRY	QUANTITY		VALUE		COMM GP COUNTRY	QUANTITY		VALUE	
	1980	1981	1,000 DOL.	1,000 DOL.		1980	1981	1,000 DOL.	1,000 DOL.
PAKISTN	205,101	182,436	33,375	30,094	ZAIRE	13,895	13,546	2,410	2,470
BNGLOSH	1,152,967	308,872	183,084	46,308	BURUNDI	2,354	1,814	417	342
SRI LKA	135,889	261,836	21,707	41,374	RWANDA	1,475	1,334	271	252
THAILND	74,244	141,972	13,787	29,498	SOMALIA	37,892	31,454	6,970	6,559
HALAYSA	44,438	150,200	8,137	27,136	MAURIT	5,249	8,600	1,415	1,569
SINGAPR	58,968	109,744	9,946	19,853	REP SAF	795	2,113	130	419
INDNSIA	817,131	697,964	144,408	125,037	LESOTHO	4,071	2,083	686	342
PHIL R	793,152	831,818	143,525	162,652	OTHERS	15,034	27,001	2,249	2,458
CHINA M	4,035,721	7,693,070	671,275	1,354,217					
KOR REP	1,755,657	2,059,867	286,794	366,794	BULGAR AND ROLLED WHEAT, GR E MT				
HG KONG	82,613	113,385	14,543	22,124	352,125	468,822	75,074	83,393	
CHINA T	649,572	604,878	115,314	115,473	SALVADR	523	575	109	129
JAPAN	3,266,362	3,415,001	575,013	635,119	JAMAICA	1,807	0	213	0
MOROC	455,376	700,700	77,288	104,111	HAITI	7,769	10,737	1,706	2,432
ALGERIA	401,642	443,253	79,247	92,225	DOM REP	2,235	1,492	498	339
TUNISIA	288,691	156,685	56,385	34,701	LW WW I	0	601	0	135
EGYPT	1,218,413	1,917,525	207,206	324,375	PERU	8,158	10,434	1,720	2,311
SUDAN	309,689	223,155	95,811	38,156	BOLIVIA	2,633	1,928	567	410
IVY CST	84,952	76,103	15,269	14,659	SWEDEN	0	418	0	97
GHANA	13,500	51,200	2,145	9,834	BULGAR	0	1,029	0	236
NIGERIA	1,026,760	1,086,053	183,334	207,005	TURKEY	418	198	89	43
ZAIRE	149,265	141,707	27,593	27,482	ISRAEL	3,109	2,804	701	663
ETHIOP	81,442	0	13,375	0	INDIA	278,840	341,935	59,400	66,476
KENYA	70,114	43,181	11,262	7,371	THAILND	2,090	0	433	0
MOZAMBQ	42,896	23,383	7,381	4,401	KAMPUCH	4,807	0	1,016	0
REP SAF	11,285	290,719	2,820	54,094	SINGAPR	366	0	80	0
ZAMBIA	12,678	58,278	2,269	10,826	INDNSIA	11,285	16,108	2,401	3,453
UNKNOWN	2,142,097	1,807,820	383,394	311,372	PHIL R	301	1,469	65	338
OTHERS	238,569	246,277	43,029	46,715	SO ASIA	104	419	23	90
WHEAT FLOUR-GRAIN EQUIVALENT MT					TUNISIA	1,607	200	308	47
TOTAL	1,203,823	1,295,132	231,972	257,971	EGYPT	1,915	1,378	480	321
CANADA	3,366	8,169	418	940	SUDAN	0	1,551	0	363
MEXICO	6,365	11,902	791	1,220	CAMROON	1,202	41	263	9
GUATMAL	1,499	3,157	275	574	SIER LN	1,516	1,056	328	230
BELIZE	1,655	1,075	341	238	GHANA	2,612	2,714	564	612
SALVADR	0	2,224	0	441	GAMBIA	485	548	105	120
NICARAG	25	2,704	19	621	TOGO	956	165	214	40
C RICA	1,074	852	259	171	CHAD	366	0	85	0
BAHAMAS	4,784	4,312	1,095	1,211	ZAIRE	1,568	2,722	347	631
JAMAICA	21,513	29,670	3,782	5,919	BURUNDI	2,875	3,591	600	754
HAITI	630	4,077	126	709	SOMALIA	1,451	0	306	0
DOM REP	2,297	340	334	42	KENYA	3,663	36,424	765	1,454
LW WW I	744	4,080	196	1,097	TZANIA	1,594	4,282	350	964
COLOMB	3,199	872	599	306	REP SAF	1,811	209	396	43
GUYANA	1,551	410	261	101	LESOTHO	2,988	22,869	586	447
SURINAM	5,973	6,256	1,075	1,286	OTHERS	1,296	925	231	206
ECUADOR	442	2,163	91	393	RICE MT				
PERU	12,011	7,380	2,029	1,186	2,954,701	3,171,812	1,170,161	1,537,387	
BOLIVIA	12,679	6,803	2,135	1,224	CANADA	85,015	99,505	36,115	45,967
CHILE	10,633	9,752	2,228	1,799	MEXICO	33,002	32,258	11,912	11,445
BRAZIL	3,712	1,130	638	213	GUATMAL	2,082	4,451	807	2,012
ICELAND	3,458	4,435	611	1,128	SALVADR	5,197	4,178	2,011	1,913
NETHLS	2,105	1,867	433	395	HONDURA	6,357	1,439	2,548	582
AUSTRIA	0	14,384	0	3,785	NICARAG	16,191	585	4,981	234
PORTUGL	0	8,201	0	908	BAHAMAS	5,070	5,976	3,250	4,495
CYPRUS	1,795	33	331	13	JAMAICA	3,259	9,195	1,399	3,918
ISRAEL	7,231	6,814	1,319	1,299	HAITI	23,334	8,781	8,573	3,987
S ARAB	235,231	198,494	53,167	49,314	DOM REP	41,984	44,900	17,757	21,809
ARAB EM	4,207	2,432	895	551	BARBADO	3,674	2,292	2,809	1,777
YEMEN S	2,888	499	544	95	TRINID	2,617	6,354	1,093	3,417
INDIA	11,589	13,391	2,191	2,047	N ANTIL	4,629	5,038	3,268	3,922
NEPAL	2,482	9,516	434	1,538	PERU	64,913	122,439	26,721	59,894
SRI LKA	12,135	6,432	2,506	1,448	CHILE	3,281	8,316	1,189	3,780
THAILND	1,350	414	408	114	BRAZIL	30,047	4,910	9,545	2,568
KAMPUCH	0	3,289	0	525	SWEDEN	10,448	10,056	7,187	7,260
INDNSIA	28,053	338	5,132	60	U KING	34,393	19,533	10,310	9,168
PHIL R	24,511	25,209	5,305	5,555	NETHLS	52,370	29,238	18,742	12,713
SO P IS	0	1,958	0	378	BELGIUM	104,064	109,271	45,200	56,840
T PAC I	4,317	3,149	1,207	865	FRANCE	17,141	9,957	6,789	4,959
MOROC	35,495	61,105	6,986	10,119	FR GERM	28,528	20,264	12,614	10,317
TUNISIA	4,692	6,604	826	1,304	AUSTRIA	2,620	1,442	1,961	1,127
EGYPT	561,039	572,172	104,341	111,659	SWITZLD	73,072	69,863	31,487	32,848
SUDAN	73,718	146,337	13,094	28,289	POLAND	12,560	19,559	5,252	9,364
GUINEA	0	5,506	0	995	U.S.S.R	11,413	0	4,200	0
NIGERIA	6,224	3,875	82	814	PORTUGL	34,501	15	9,891	4
CHAD	3,420	0	358	0	ITALY	55,963	29,258	13,908	7,667
CO BRAZ	2,972	1,473	545	284	IRAQ	297,345	59,896	137,079	31,048
LIBERIA	104	1,932	17	371					

T = TRANSHIPMENTS THROUGH CANADA.

TABLE 15--U.S. AGRICULTURAL EXPORTS: QUANTITY AND VALUE, COMMODITY GROUP BY COUNTRY FISCAL YEARS 1980 AND 1981--CONTINUED

COMM GP COUNTRY	QUANTITY		VALUE		COMM GP COUNTRY	QUANTITY		VALUE	
	1980	1981	1980 1,000 DOL.	1981 1,000 DOL.		1980	1981	1980 1,000 DOL.	1981 1,000 DOL.
IRAN	2,136	35,174	1,053	19,536	MOROCCO	109,226	194,805	13,142	27,312
ISRAEL	3,683	5,392	1,414	2,198	ALGERIA	149,233	273,142	18,260	41,969
JORDAN	6,620	43,298	3,037	20,828	TUNISIA	295,649	283,792	37,131	40,763
KUWAIT	14,220	1,522	6,792	1,034	EGYPT	874,036	1,129,591	112,950	168,113
S ARAB	170,609	264,596	94,985	165,233	CNRY I	92,021	150,407	11,711	23,066
QATAR	6,145	158	2,479	129	GHANA	32,605	61,768	5,479	11,943
ARAB EM	122,788	51,785	55,105	27,344	NIGERIA	158,711	253,579	23,150	39,957
YEMEN S	14,261	28,478	6,703	14,747	SOMALIA	96,082	115,225	14,767	20,793
YAMPUCR	41,403	24,096	18,806	11,690	KENYA	75,967	112,273	13,443	16,220
MALAYSA	5,961	0	2,079	0	TZANIA	147,434	204,774	19,306	31,497
SINGAPR	8,013	3,576	2,978	1,552	ZAMBIA	84,719	5,398	12,276	877
INDNSIA	244,557	103,685	90,633	50,861	TUNKNOWN	4,063,207	4,332,559	469,407	569,914
KOR REP	719,865	1,173,334	219,655	506,012	OTHERS	720,565	780,999	106,868	129,731
T PAC I	6,551	6,438	3,071	3,773					
ALGERIA	1,016	5,353	560	2,569	FEED GRAINS MT				
LIBYA	2,509	2,010	2,193	1,930	TOTAL	71,159,377	68,954,653	9,102,181	10,393,386
SENEGAL	19,742	19,235	7,457	9,978	CANADA	599,212	551,726	66,616	73,035
GUINEA	14,620	21,814	6,047	9,991	MEXICO	6,350,479	6,523,721	873,625	1,010,239
STER LN	368	7,038	220	2,928	GUATHAL	77,930	62,406	11,065	10,515
IVY CST	3,742	5,754	2,179	3,781	C RICA	74,018	56,329	10,886	8,023
DHANA	9,599	14,479	3,856	7,324	JAMAICA	171,300	172,285	21,402	25,772
NIGENJA	146,777	344,428	69,120	191,572	DOM REP	193,162	162,882	24,689	23,011
U VOLTA	4,813	5,967	1,712	2,872	TRINID	87,221	106,993	10,132	14,167
D W AF	3,555	6,906	1,512	3,226	COLOMB	272,190	117,589	36,806	18,045
LIBERTIA	65,555	86,671	23,735	33,226	VENEZ	859,921	1,198,156	121,333	182,084
ZAIRE	23,701	7,129	9,569	2,863	PERU	369,507	446,432	47,902	67,735
SOMALIA	21,281	7,950	7,629	5,809	CHILE	297,309	212,740	39,023	32,980
DJIBUTI	13,352	9,730	6,691	4,846	BRAZIL	1,715,375	1,527,522	226,306	235,063
KENYA	12,444	5,303	5,081	2,489	NORWAY	269,235	263,485	33,719	40,102
TZANIA	11,909	0	5,011	0	U KING	1,828,516	1,395,333	221,027	200,503
HAURIT	12,481	4,751	5,369	2,354	NETHLOS	2,186,988	1,795,392	276,208	257,939
NDZAMBQ	6,638	0	2,429	0	BELGIUM	1,622,497	2,141,220	210,174	305,197
MALAGAS	571	5,272	198	2,341	FRANCE	226,843	118,769	29,355	16,120
REP SAF	106,177	104,971	49,665	52,886	FR GERM	1,521,757	1,293,346	184,905	192,154
ZAMBIA	17,848	0	7,163	0	GERM DR	2,545,754	1,577,042	354,080	247,230
OTHERS	23,169	26,630	12,371	16,830	CZECHO	735,962	347,383	97,158	51,881
FEED GRAINS & PRODUCTS, GR EQ MT									
TOTAL	71,548,883	69,516,459	9,169,161	10,497,259	POLAND	2,676,816	2,567,879	329,207	391,022
CANADA	704,192	657,615	83,912	92,994	U.S.S.R	5,508,063	4,946,735	713,009	752,588
MEXICO	6,396,742	6,568,618	879,400	1,018,522	SPAIN	3,272,396	2,889,273	395,787	403,067
GUATHAL	84,196	60,139	11,956	11,631	PORTUGL	2,541,678	2,860,277	317,992	416,232
C RICA	77,542	59,921	11,563	8,842	ITALY	2,169,243	2,070,697	268,043	310,404
JAMAICA	179,001	178,158	22,657	27,835	GREECE	1,119,152	718,182	142,924	105,799
DOM REP	209,743	174,951	27,882	26,680	ROMANIA	1,073,102	1,626,205	136,645	251,719
TRINID	88,573	108,072	10,630	14,701	BULGAR	453,922	765,383	50,342	113,729
COLOMB	286,310	146,815	38,481	23,271	CYPRUS	110,667	169,929	15,225	26,207
VENEZ	874,423	1,220,680	124,612	186,929	SYRIA	146,552	152,044	19,020	20,731
PERU	366,489	479,350	50,908	73,447	LEBANON	247,952	167,069	31,279	25,505
CHILE	297,754	213,293	39,470	33,268	IRAQ	178,174	19,616	21,899	3,501
BRAZIL	1,716,283	1,528,538	226,435	235,262	IRAN	209,417	85,591	25,490	13,415
NORWAY	269,360	263,572	33,746	40,125	ISRAEL	910,134	995,916	109,675	149,953
U KING	1,833,531	1,413,491	223,071	206,871	SINGAPR	58,403	164,152	7,774	29,479
NETHLOS	2,187,099	1,795,616	276,259	258,047	PHIL R	151,413	224,803	18,704	36,330
BELGIUM	1,622,656	2,141,310	210,250	305,230	CHINA M	1,788,178	725,141	225,500	108,888
FRANCE	227,870	112,025	29,720	16,714	KOR REP	2,129,940	2,377,860	270,649	365,226
FR GERM	1,522,961	1,294,167	185,412	192,451	C HINA T	2,369,551	2,124,435	311,989	331,847
GERM DR	2,545,754	1,597,609	354,080	249,010	JAPAN	15,264,314	13,574,548	1,950,721	2,437,051
CZECHO	735,962	347,383	97,158	51,881	MOROCCO	109,226	194,805	13,142	27,312
POLAND	2,676,816	2,567,879	329,207	391,022	ALGERIA	149,233	273,142	18,260	41,969
U.S.S.R	5,508,063	4,946,735	713,009	752,588	TUNISIA	295,618	283,733	37,091	40,763
SPAIN	3,272,433	2,859,331	395,806	405,099	EGYPT	873,567	1,129,049	112,741	167,684
PORTUGL	2,541,717	2,860,277	318,003	416,232	CNRY I	91,769	150,333	11,584	22,961
ITALY	2,169,408	2,070,912	268,125	310,493	GHANA	32,598	61,766	5,477	11,941
GREECE	1,119,356	718,336	143,040	105,954	NIGERIA	155,386	251,112	22,692	39,312
ROMANIA	1,073,102	1,626,205	136,645	251,719	SOMALIA	96,082	115,225	14,767	20,793
BULGAR	453,922	765,383	58,342	113,729	KENYA	74,153	111,150	13,191	16,025
CYPRUS	110,667	169,929	15,225	26,207	TZANIA	147,434	204,774	19,306	31,497
SYRIA	146,552	152,044	19,020	28,731	ZAMBIA	84,719	5,398	12,276	877
LEBANON	247,952	167,142	31,285	25,536	TUNKNOWN	4,063,207	4,332,559	469,407	569,914
IRAQ	178,174	19,616	21,899	3,501	OTHERS	602,141	587,221	85,952	95,014
IRAN	209,417	85,591	25,490	13,415	BARLEY MT				
ISRAEL	911,659	997,789	110,888	150,520	TOTAL	1,474,882	1,764,024	200,591	260,874
SINGAPR	58,534	164,444	7,850	29,815	MEXICO	221,232	21,546	42,162	3,967
PHIL R	151,693	226,004	18,828	37,151	COLOMB	0	16,886	0	3,345
CHINA M	1,788,208	725,141	225,510	108,888	ECUADOR	0	9,908	0	2,251
KOR REP	2,130,329	2,378,335	270,832	365,498	PERU	0	4,725	0	1,152
CHINA T	2,369,591	2,146,512	312,003	334,499	BELGIUM	0	16,134	0	1,907
JAPAN	15,277,397	13,581,275	1,953,468	2,438,788	FR GERM	984	17,273	130	2,086
					GERM DR	0	124,621	0	15,053

T = TRANSSHIPMENTS THROUGH CANADA.

TABLE 15--U.S. AGRICULTURAL EXPORTS: QUANTITY AND VALUE, COMMODITY GROUP BY COUNTRY
FISCAL YEARS 1980 AND 1981--CONTINUED

COMM GP COUNTRY	QUANTITY		VALUE		COMM GP COUNTRY	QUANTITY		VALUE	
	1980	1981	1980	1981		1980	1981	1980	1981
			1,000 DOL.	1,000 DOL.				1,000 DOL.	1,000 DOL.
U.S.S.R	165,906	0	21,698	0	PERU	0	18,499	0	3,277
SPAIN	120,755	29,248	14,151	3,305	NORWAY	232,778	198,891	28,913	30,115
MALTA	11,631	0	1,314	0	NETHLS	69,065	11,485	13,010	1,540
ITALY	94,261	201,118	11,297	32,677	BELGIUM	264	60,000	26	7,605
ROMANIA	42,364	17,623	5,686	2,299	GERM DR	65,874	0	9,014	0
CYPRUS	0	17,850	0	3,168	POLAND	107,466	0	12,927	0
SYRIA	47,996	0	6,863	0	SPAIN	648,444	179,485	77,552	21,719
LEBANON	0	22,900	0	3,698	PORTUGL	27,825	192,455	3,411	27,785
IRAQ	178,174	19,616	21,899	3,501	CYPRUS	71,596	131,543	9,862	19,976
IRAN	47,678	0	6,406	0	ISRAEL	348,043	449,015	42,241	65,364
KUWAIT	0	50,553	0	8,266	KOR REP	0	74,258	0	9,310
SINGAPR	21,709	154,875	3,039	28,078	CHINA T	128,035	379,856	15,736	57,536
CHINA T	128,971	242,552	16,479	38,585	JAPAN	3,972,694	2,725,360	494,903	410,128
JAPAN	94,864	256,817	13,597	39,759	MAURITM	9,999	10,453	1,111	1,550
MOROCC	0	15,741	0	1,938	SENEGAL	12,527	13,267	1,752	2,079
TUNISIA	11,681	78,448	1,343	10,830	IVY CST	682	7,558	164	1,170
TUNKNOWN	285,607	444,143	34,398	54,544	U VOLTA	13,524	14,047	1,805	2,176
OTHERS	1,069	2,255	137	465	ETHIOP	0	9,999	0	1,627
					OTHERS	19,843	19,471	2,624	3,078
CORN-EXCEPT SEED					OATS				
TOTAL	61,417,307	59,368,190	7,842,473	8,966,424	TOTAL	68,000	120,813	9,247	17,499
CANADA	596,634	551,359	66,296	72,986	MEXICO	4,212	23,838	308	2,272
MEXICO	3,869,898	3,832,045	526,093	607,997	JAMAICA	640	402	165	146
GUATMAL	77,930	62,206	11,065	10,484	DOM REP	474	133	97	36
HONDURA	64,955	22,869	8,566	3,662	BARBADO	112	10	32	1
JAMAICA	168,903	169,158	21,024	25,197	VENEZ	4,950	4,675	933	1,072
DOM REP	192,688	162,749	24,592	23,775	ECUADOR	10,571	0	1,271	0
TRINID	87,166	106,865	10,121	14,154	PERU	2,816	4,119	394	588
COLOMB	209,005	68,467	28,391	9,889	NETHLS	10,287	10,770	1,796	1,607
VENEZ	728,897	692,128	102,926	106,405	FR GERM	0	11,716	0	2,063
PERU	366,691	419,089	47,508	62,720	SWITZLD	7,127	0	964	0
CHILE	297,309	212,740	39,023	32,580	ITALY	2,500	10,461	296	1,736
BRAZIL	1,715,375	1,527,522	226,306	235,063	JAPAN	3,709	6,309	794	1,050
NORWAY	36,457	64,594	4,806	9,986	TUNKNOWN	20,509	47,373	2,177	6,846
UKING	1,827,616	1,394,762	220,939	200,442	OTHERS	93	807	20	87
NETHLS	2,107,636	1,773,133	261,403	254,792					
BELGIUM	1,622,233	2,065,886	210,147	295,685					
FRANCE	226,787	110,754	29,349	16,119	BLENDED FOOD PRODUCTS				
FR GERM	1,520,773	1,264,357	184,775	188,004	TOTAL	213,673	203,627	71,455	80,720
GERM DR	2,479,880	1,852,421	345,066	232,177	CANADA	3,386	2,489	698	549
CZECHQ	735,962	347,383	97,158	51,881	MEXICO	15,152	423	2,325	114
POLAND	2,569,350	2,567,879	316,280	391,022	GUATMAL	2,609	5,730	925	2,303
U.S.S.R	5,342,157	4,946,735	691,311	752,588	SALVADR	3,061	2,427	1,112	965
SPAIN	2,503,197	2,650,540	304,084	380,043	HONDURA	2,949	3,759	1,060	1,511
PORTUGL	2,513,853	2,667,822	314,581	388,447	NICARAG	859	0	376	0
ITALY	2,072,094	1,858,885	256,402	275,969	C RICA	173	4	74	3
GREECE	1,119,162	718,162	142,924	105,799	PANAMA	1,251	806	453	310
ROMANIA	1,030,738	1,608,582	130,959	249,420	JAMAICA	712	320	261	109
BULGAR	453,922	765,383	58,342	113,729	HATTI	3,905	5,256	1,355	2,145
SYRIA	98,556	152,044	12,157	20,731	DOM REP	4,026	3,026	1,414	1,162
LEBANON	247,952	144,169	31,279	21,807	VENEZ	319	1	79	2
IRAN	161,739	85,591	19,084	13,415	ECUADOR	544	825	196	325
ISRAEL	562,091	546,884	67,435	84,586	PERU	7,424	9,393	2,389	3,669
JORDAN	61,856	41,548	8,368	6,081	BOLIVIA	6,207	4,179	2,092	1,644
PHIL R	11,413	224,803	18,704	36,830	CHILE	2,261	3,958	817	1,425
CHINA M	1,788,178	725,141	225,500	108,888	PARAGUA	269	226	88	89
KOR REP	2,129,940	2,303,576	270,649	355,913	SPAIN	18	38	27	85
CHINA T	2,112,545	1,581,927	279,775	235,725	ISRAEL	301	267	108	104
JAPAN	11,193,048	12,585,862	1,441,428	1,982,113	S ARAB	6	1,909	2	931
MOROCC	109,226	178,918	13,142	25,360	INDIA	35,171	38,504	11,419	14,948
ALGERIA	149,233	273,142	18,260	41,969	NEPAL	1,200	531	416	215
TUNISIA	283,937	205,285	35,748	29,876	BNGLDSD	797	0	227	0
EGYPT	873,567	1,129,048	112,741	167,683	SRI LKA	6,352	7,062	2,378	3,072
CNRY I	91,769	150,333	11,584	22,961	THAILND	1,204	15	484	20
GHANA	32,598	61,766	5,477	11,941	KAMPUCH	953	0	332	0
NIGERIA	154,647	249,961	22,586	39,131	SINGAPR	1,043	95	363	90
SOMALIA	96,082	115,225	14,767	20,793	INDNSIA	2,494	1,860	867	703
KENYA	74,153	111,083	13,191	16,017	PHIL R	37,702	29,756	12,874	11,810
TNZNANJA	147,434	204,774	19,306	31,497	SO ASIA	317	0	110	0
ZAMBIA	84,719	5,398	12,276	877	KOR REP	62	6	184	3
TUNKNOWN	3,757,091	3,841,043	432,840	508,519	JAPAN	34	95	103	90
OTHERS	518,283	446,974	75,739	72,696	AUSTRAL	350	515	222	419
					MOROC	3,438	6,645	1,250	2,296
					TUNISIA	36	374	14	160
					EGYPT	17,311	16,638	6,398	6,865
TOTAL	8,199,188	7,701,626	1,049,869	1,148,589	CAMROCC	59	905	21	332
MEXICO	2,255,145	2,646,292	305,062	396,004	SENEGAL	7,184	9,928	2,414	3,740
C RICA	26,125	25,369	3,866	3,137	SER LN	1,651	0	502	0
COLOMB	63,185	32,970	8,415	4,805	GHANA	3,656	4,843	1,337	1,901
VENEZ	126,074	501,353	17,475	74,608					

T = TRANSSHIPMENTS THROUGH CANADA.

TABLE 15--U.S. AGRICULTURAL EXPORTS: QUANTITY AND VALUE, COMMODITY GROUP BY COUNTRY
FISCAL YEARS 1980 AND 1981--CONTINUED

COMM OR COUNTRY	QUANTITY		VALUE		COMM OR COUNTRY	QUANTITY		VALUE	
	1980	1981	1,000 DOL.	1,000 DOL.		1980	1981	1,000 DOL.	1,000 DOL.
BANBIA	946	0	343	0	FRUITS-CITRUS, FRESH				
TOGO	1,043	149	371	59	TOTAL	936,853	910,854	378,498	413,293
BENIN	152	404	54	187	CANADA	256,884	237,685	88,958	93,958
ANGOLA	4,944	3,079	1,637	1,122	MEXICO	2,283	4,958	867	1,491
ZAIRE	65	60	85	79	SWEDEN	9,002	6,240	3,456	2,852
SOMALIA	6,212	18,295	2,391	4,101	U KING	24,853	11,218	8,368	4,521
ETHIOP	9,982	9,065	3,869	3,851	NETHLOS	72,946	51,044	24,438	20,584
DJIBUTI	14	620	3	288	BELGIUM	19,604	17,314	6,404	7,624
TANZANIA	748	433	248	164	FRANCE	62,007	54,081	22,044	21,784
MAURIT	869	1,152	304	451	FR GERM	11,026	9,061	3,876	3,045
MOZAMBO	717	1,165	244	460	CZECHO	4,700	0	1,453	0
REP SAF	2,232	6,252	841	2,466	POLAND	3,391	0	1,574	0
BOTSWAN	7,013	8,174	2,447	2,146	ARAB EM	1,971	2,337	472	1,352
MALAWI	308	358	111	140	MALAYSA	4,838	6,832	2,080	3,345
LESOTHO	992	1,469	338	577	SINGAPR	16,825	20,832	6,747	9,471
OTHERS	1,080	1,114	456	522	INDNSIA	2,597	2,499	1,403	1,398
					HONG KONG	114,886	113,636	33,352	60,116
					JAPAN	300,854	353,062	142,987	173,085
					N ZEAL	7,257	7,747	2,381	2,942
					OTHERS	20,259	12,326	7,658	5,767
					FRUITS-NONCITRUS, FRESH				
					TOTAL	536,236	698,609	323,466	447,397
					CANADA	266,662	296,208	131,295	162,358
					MEXICO	13,077	24,963	7,342	11,605
					GUATMAL	2,240	2,922	1,484	1,767
					HONDURA	1,669	1,905	1,032	1,132
					PANAMA	3,279	4,965	2,155	3,134
					BERMUDA	2,767	1,564	2,918	1,400
					TRINID	2,451	3,087	1,775	2,078
					N ANTIL	2,429	1,825	1,662	1,257
					F W IND	1,146	951	1,081	749
					COLOMB	8,149	11,192	4,346	5,418
					VENEZ	10,783	22,276	7,093	15,398
					PERU	48	2,246	28	1,488
					BRAZIL	2,783	2,657	1,478	1,446
					ARGENT	1,385	2,826	1,165	1,973
					ICELAND	1,308	1,624	815	1,419
					SWEDEN	9,934	16,600	8,359	16,592
					NORWAY	6,465	6,996	3,431	3,491
					FINLAND	4,292	6,944	2,327	3,621
					U KING	11,537	21,063	8,881	17,207
					NETHLOS	3,947	8,914	4,144	9,490
					BELGIUM	870	940	924	1,589
					FRANCE	1,420	8,276	1,744	14,690
					FR GERM	3,381	2,514	3,905	3,360
					KUWAIT	34	3,413	25	1,652
					S ARAB	19,454	33,465	12,344	20,375
					ARAB EM	6,664	18,027	3,915	9,188
					MALAYSA	3,149	5,144	1,779	3,098
					SINGAPR	11,874	13,454	8,739	10,819
					INDNSIA	2,598	6,513	2,023	5,016
					HONG KONG	31,816	49,952	24,256	36,597
					CHINA T	65,693	76,890	42,448	41,503
					JAPAN	14,152	15,658	19,512	25,643
					N ZEAL	1,669	3,197	1,039	1,875
					EGYPT	1,199	1,216	1,467	1,365
					OTHERS	14,016	18,202	9,575	12,691
					FRUITS-DRIED				
					TOTAL	131,007	135,368	228,882	232,195
					CANADA	13,823	15,850	23,277	29,818
					MEXICO	1,075	2,331	679	2,291
					PANAMA	380	249	816	551
					TRINID	340	516	509	742
					COLOMB	1,225	918	2,022	809
					VENEZ	2,274	2,282	4,859	4,711
					BRAZIL	378	391	807	879
					ARGENT	435	114	830	275
					SWEDEN	7,407	7,780	15,628	16,624
					NORWAY	4,153	4,568	8,903	8,655
					FINLAND	7,106	7,263	15,365	15,293
					DENMARK	4,689	5,245	9,382	9,542
					U KING	11,558	8,963	20,001	10,318
					IRELAND	653	170	1,069	198
					NETHLOS	4,394	2,848	8,446	5,693
					BELGIUM	3,268	2,848	6,415	8,531
					FRANCE	8,359	10,936	11,865	13,907
					FR GERM	12,303	11,785	21,152	19,180

TABLE 15--U.S. AGRICULTURAL EXPORTS: QUANTITY AND VALUE, COMMODITY GROUP BY COUNTRY
FISCAL YEARS 1980 AND 1981--CONTINUED

COMM GP COUNTRY	QUANTITY		VALUE		COMM GP COUNTRY	QUANTITY		VALUE	
	1980	1981	1,000 DOL.	1,000 DOL.		1980	1981	1,000 DOL.	1,000 DOL.
AUSTRIA	692	453	1,229	701	U KING	15,281	18,944	7,426	6,786
SWITZLD	2,216	2,393	5,056	5,656	NETHLOS	21,213	44,064	8,986	12,081
U.S.S.R	839	0	862	0	BELGIUM	2,312	6,417	1,158	1,543
SPAIN	1,706	1,460	2,914	2,267	FRANCE	20,819	23,171	9,686	10,874
ITALY	8,153	9,858	8,664	7,742	FR GERM	24,073	33,940	9,412	10,219
LEBANON	311	402	678	801	SWITZLD	6,436	7,474	3,116	2,863
S ARAB	117	580	216	1,156	ITALY	1,429	3,107	917	1,629
MALAYSA	891	947	1,483	1,640	ISRAEL	5,712	6,392	2,404	1,584
SINGAPR	1,839	1,546	3,072	2,381	KUWAIT	2,235	2,774	900	1,178
KOR REP	583	1,190	1,259	2,632	S ARAB	14,119	13,705	6,465	6,326
HONG KONG	1,600	1,338	3,184	2,735	ARAB EM	4,605	9,086	2,371	1,740
CHINA T	2,491	2,333	4,475	4,098	THAILND	1,967	1,669	1,043	871
JAPAN	20,129	24,196	32,125	40,727	MALAYSA	3,166	4,597	1,541	1,577
AUSTRAL	527	625	1,251	1,557	SINGAPR	3,484	4,333	1,659	1,877
N ZEAL	1,312	1,680	3,513	4,494	PHIL R	2,042	2,475	1,155	1,152
REP SAF	674	1,127	936	1,240	KOR REP	7,331	8,208	3,239	2,970
OTHERS	3,450	3,643	5,942	7,271	HONG KONG	4,968	6,809	2,736	3,475
					CHINA T	5,172	11,532	2,794	8,914
					JAPAN	24,181	36,173	13,502	17,021
					AUSTRAL	2,132	2,653	709	929
					N ZEAL	526	1,943	318	736
					FR P IS	2,182	1,771	965	795
					T PAC I	1,560	369	795	196
					OTHERS	11,441	18,033	5,881	7,459
FRUITS-CANNED MT					NUTS AND PREPARATIONS NA				
TOTAL	153,924	153,946	126,895	134,880	TOTAL	---	---	786,883	398,686
CANADA	48,798	46,841	33,046	37,553	CANADA	---	---	66,065	51,669
MEXICO	543	13,586	420	9,171	MEXICO	---	---	7,789	10,920
GUATEMAL	433	198	446	261	TRINID	---	---	1,998	1,867
PANAMA	2,717	1,304	2,455	1,248	VENEZ	---	---	4,742	5,153
BERMUDA	680	546	613	544	ARGENT	---	---	3,271	2,470
BAHAMAS	595	529	470	487	SWEDEN	---	---	17,920	13,058
DOM REP	1,624	1,014	1,727	1,195	NORWAY	---	---	10,866	7,842
TRINID	483	541	448	565	FINLAND	---	---	2,389	2,568
N ANTIL	1,250	568	1,015	916	DENMARK	---	---	7,937	8,218
COLOMB	1,986	1,850	1,189	1,257	U KING	---	---	72,717	41,159
VENEZ	975	2,037	848	2,145	NETHLOS	---	---	52,547	33,383
PERU	612	571	549	850	BELGIUM	---	---	9,271	7,895
SWEDEN	6,026	3,562	5,259	3,588	FRANCE	---	---	55,233	38,585
NORWAY	3,050	2,431	2,597	2,294	FR GERM	---	---	212,517	157,864
FINLAND	2,052	2,188	2,045	2,235	AUSTRIA	---	---	2,600	2,914
DENMARK	823	446	613	452	SWITZLD	---	---	39,616	25,245
U KING	817	1,140	788	1,016	U.S.S.R	---	---	25,752	19,166
NETHLOS	7,707	4,079	6,189	4,000	SPAIN	---	---	20,868	22,967
BELGIUM	2,845	2,956	2,898	3,095	ITALY	---	---	21,174	19,779
FRANCE	849	916	712	791	SYRIA	---	---	1,406	1,985
FR GERM	19,539	18,750	16,623	16,562	LEBANON	---	---	2,251	3,219
AUSTRIA	1,145	909	830	802	ISRAEL	---	---	2,214	2,428
SWITZLD	4,063	2,146	3,492	2,012	KUWAIT	---	---	1,392	2,249
ITALY	1,189	1,150	910	955	S ARAB	---	---	7,819	8,527
LEBANON	993	378	917	355	ARAB EM	---	---	3,057	3,101
ISRAEL	606	314	493	285	INDIA	---	---	2,281	5,303
KUWAIT	550	782	486	801	SINGAPR	---	---	3,604	2,758
S ARAB	3,464	4,343	3,078	4,029	HONG KONG	---	---	4,199	3,695
ARAB EM	623	331	611	340	CHINA T	---	---	1,455	2,640
SINGAPR	4,078	3,903	3,431	3,477	JAPAN	---	---	75,677	53,497
INDNSA	810	1,151	806	1,095	AUSTRAL	---	---	10,188	13,023
PHIL R	141	382	434	818	N ZEAL	---	---	1,852	2,222
KOR REP	1,100	1,161	1,122	1,055	ALGERIA	---	---	3,971	5,257
HONG KONG	3,708	4,080	3,105	3,771	REP SAF	---	---	1,776	2,861
CHINA T	2,086	1,726	1,785	1,559	OTHERS	---	---	20,674	17,184
JAPAN	22,609	17,850	19,224	16,252					
AUSTRAL	260	277	293	1,898					
T PAC I	365	411	310	428					
REP SAF	194	294	272	496					
OTHERS	4,744	4,604	4,355	3,017					
FRUIT JUICES HLT					VEGETABLES AND PREPARATIONS NA				
TOTAL	487,367	608,338	210,749	241,005	TOTAL	---	---	954,291	1,445,698
CANADA	250,274	243,623	91,444	103,212	CANADA	---	---	245,005	330,486
MEXICO	3,533	14,468	1,151	7,150	MEXICO	---	---	103,430	295,673
HONDURA	1,261	2,517	479	866	HONDURA	---	---	3,757	3,844
PANAMA	2,153	3,425	1,351	1,788	NICARAG	---	---	10,349	9,785
BERMUDA	2,010	2,181	1,037	1,029	PANAMA	---	---	8,524	9,847
BAHAMAS	6,928	11,178	2,795	2,969	BERMUDA	---	---	6,448	8,487
DOM REP	4,564	10,713	1,681	3,871	BAHAMAS	---	---	9,199	7,583
LW HW I	3,731	7,339	1,383	2,524	DOM REP	---	---	10,818	7,081
N ANTIL	8,393	11,422	3,168	3,698	LW HW I	---	---	3,078	4,235
COLOMB	1,385	1,581	579	899	TRINID	---	---	6,087	11,525
VENEZ	3,505	2,799	1,798	1,238	N ANTIL	---	---	10,756	12,557
ICELAND	1,733	2,787	610	890	COLOMB	---	---	17,229	13,463
SWEDEN	17,486	17,969	5,549	5,816	VENEZ	---	---	27,328	32,593
NORWAY	5,889	6,881	1,826	2,181	PERU	---	---	3,982	8,597
FINLAND	715	1,760	305	833					
DENMARK	1,489	2,764	495	860					

TABLE 15--U.S. AGRICULTURAL EXPORTS: QUANTITY AND VALUE, COMMODITY GROUP BY COUNTRY
FISCAL YEARS 1980 AND 1981--CONTINUED

COMM SP COUNTRY	QUANTITY		VALUE		COMM GP COUNTRY	QUANTITY		VALUE	
	1980	1981	1980 1,000 DOL.	1981 1,000 DOL.		1980	1981	1980 1,000 DOL.	1981 1,000 DOL.
KENYA	0	32	0	315	INDIA	---	---	276,894	69,919
REP SAF	127	204	270	3,728	PAKISTN	---	---	90,273	68,461
OTHERS	261	360	926	2,430	INDNSIA	---	---	62,540	75,692
TOTAL	---	---	1,092,762	1,058,655	CHINA M	---	---	257,682	157,899
CANADA	---	---	44,023	51,139	KOR REP	---	---	126,287	156,115
MEXICO	---	---	25,061	27,046	CHINA T	---	---	238,688	323,245
BAHAMAS	---	---	7,297	8,063	JAPAN	---	---	1,093,318	1,288,756
DOM REP	---	---	6,515	3,318	AUSTRAL	---	---	28,241	31,681
TRINID	---	---	11,721	14,036	ALGERIA	---	---	7,647	92,207
GUYANA	---	---	3,851	2,173	EGYPT	---	---	120,277	88,865
SURINAM	---	---	3,621	3,270	UNKNGWN	---	---	162,677	241,750
U KING	---	---	20,079	25,423	OTHERS	---	---	488,023	433,713
IRELAND	---	---	5,518	4,120					
NETHLD5	---	---	584,115	562,568	OILCAKE AND MEAL				
BELGIUM	---	---	11,132	5,760	CANADA	7,599,463	6,589,833	1,717,514	1,669,549
FRANCE	---	---	6,206	3,426	MEXICO	361,842	355,083	84,538	86,558
FR GERM	---	---	113,657	100,127	214,174	281,491	56,461	61,690	
SWITZLD	---	---	4,607	3,478	GUATMAL	25,414	25,076	6,167	7,502
ITALY	---	---	6,757	6,918	SALVADR	23,708	26,567	5,904	8,281
GREECE	---	---	6,091	6,941	C RICA	22,314	19,222	7,015	6,339
S ARAB	---	---	1,877	4,109	DOM REP	27,080	39,483	7,039	12,366
PHIL R	---	---	9,456	4,073	TRINID	30,260	34,274	7,583	10,487
HG KONG	---	---	16,098	18,495	VENEZ	334,896	373,590	79,381	106,297
CHINA T	---	---	19,251	32,034	PERU	21,837	21,953	5,554	7,650
JAPAN	---	---	141,664	128,890	DENMARK	132,663	36,587	22,669	5,085
OTHERS	---	---	44,111	43,262	U KING	69,185	56,891	17,162	14,912
TOTAL	---	---	3,023,540	459,517	IRELAND	74,120	500	16,943	136
CANADA	21,706	23,886	2,940	492,115	NETHLD5	1,621,803	1,698,239	350,425	404,747
MEXICO	2,958	13,616	333	3,540	BELGIUM	14,532	49,268	3,076	11,361
U KING	205	64,784	23	9,975	FRANCE	270,477	7,958	64,270	2,352
IRELAND	22,577	21,861	3,376	3,597	FR GERM	1,048,026	770,058	235,059	175,826
NETHLD5	2,095,659	2,384,821	353,103	388,241	GERM DR	324,651	244,886	69,135	64,825
FR GERM	534,216	467,786	90,071	76,483	CZECHO	213,511	60,321	45,991	13,963
ITALY	34,790	32,491	5,867	5,352	HUNGARY	95,167	0	23,670	0
OTHERS	28,768	14,295	3,804	3,017	SWITZLD	41,220	36,959	9,888	10,044
TOTAL	746,817	529,019	89,493	68,907	POLAND	473,694	342,808	105,496	89,750
CANADA	68,050	48,001	4,435	6,437	SPAIN	58,264	21,622	13,859	6,364
MEXICO	12,159	24,354	1,100	2,618	PORTUGL	97,012	224,148	23,176	61,093
NETHLD5	205,018	72,861	26,503	9,587	ITALY	856,059	684,358	187,976	173,700
FRANCE	7,227	0	876	0	YUGOSLV	152,943	191,380	35,253	49,472
FR GERM	104,517	56,613	13,124	7,065	ROMANIA	259,650	431,484	55,201	118,932
JAPAN	346,234	323,249	42,798	42,428	BULGAR	152,676	213,488	35,486	54,626
OTHERS	3,612	3,941	657	772	IRAN	41,425	0	9,369	0
TOTAL	9,810,623	9,305,195	220,297	454,727	JORDAN	33,572	3,789	7,987	1,077
CANADA	---	---	410,161	58,804	S ARAB	42,513	57,022	10,595	17,227
MEXICO	---	---	47,728	34,536	SINGAPR	28,999	0	6,631	0
DOM REP	---	---	61,573	290,297	PHIL R	41,201	0	9,532	0
COLOMB	---	---	169,970	33,986	JAPAN	212,425	156,143	52,429	46,461
VENEZ	---	---	30,102	54,219	OTHERS	182,150	145,203	46,594	48,426
PERU	---	---	65,799	77,172					
BRAZIL	---	---	79,487	140,213	OILCAKE AND MEAL-SOYBEAN				
NORWAY	---	---	109,829	1,875,727	CANADA	7,174,542	6,139,508	1,642,253	1,596,090
DENMARK	---	---	165,605	249,266	MEXICO	355,689	331,240	83,075	85,455
U KING	---	---	2,075,822	206,238	147,685	177,129	41,882	46,466	
NETHLD5	---	---	197,634	734,730	GUATMAL	24,057	24,977	5,921	7,486
BELGIUM	---	---	325,895	65,270	SALVADR	23,669	26,567	5,890	8,281
FRANCE	---	---	708,181	14,360	C RICA	22,314	19,222	7,015	6,339
FR GERM	---	---	69,369	153,271	DOM REP	27,080	39,420	7,039	12,353
GERM DR	---	---	50,899	1,500	TRINID	30,260	34,274	7,583	10,485
CZECHO	---	---	203,699	459,211	VENEZ	328,891	373,590	77,881	106,297
POLAND	---	---	229,104	127,518	PERU	21,817	19,054	5,547	7,037
U.S.S.R	---	---	117,383	50,376	DENMARK	48,467	6,1	10,675	41
SPAIN	---	---	514,868	137,865	U KING	68,995	56,855	17,119	14,899
PORTUGL	---	---	95,036	60,806	IRELAND	74,099	500	16,934	136
ITALY	---	---	55,748	85,919	NETHLD5	1,490,036	1,501,583	328,598	372,766
YUGOSLV	---	---	136,348	40,976	BELGIUM	13,336	48,934	2,933	11,258
GREECE	---	---	35,588	50,976	FRANCE	270,214	7,958	64,146	2,352
ROMANIA	---	---	72,554	85,919	FR GERM	1,012,670	710,269	230,589	167,522
BULGAR	---	---	31,285	40,976	GERM DR	324,651	244,886	69,135	64,825
S ARAB	---	---	---	---	CZECHO	213,511	60,321	45,991	13,963
					HUNGARY	95,167	0	23,670	0
					SWITZLD	41,220	36,959	9,888	10,044
					POLAND	399,950	312,340	90,993	83,148
					SPAIN	58,026	21,622	13,840	6,364
					PORTUGL	97,012	224,148	23,176	61,093
					ITALY	855,716	684,338	187,919	173,691
					YUGOSLV	152,943	191,380	35,253	49,472
					ROMANIA	259,650	431,484	55,201	118,932
					BULGAR	152,676	213,488	35,486	54,626

T = TRANSSHIPMENTS THROUGH CANADA.

TABLE 15--U.S. AGRICULTURAL EXPORTS: QUANTITY AND VALUE, COMMODITY GROUP BY COUNTRY
FISCAL YEARS 1980 AND 1981--CONTINUED

COMM GP COUNTRY	QUANTITY		VALUE		COMM GP COUNTRY	QUANTITY		VALUE	
	1980	1981	1,000 DOL.	1,000 DOL.		1980	1981	1,000 DOL.	1,000 DOL.
IRAN	40,421	0	9,147	0	TOTAL	1,854,460	1,616,543	1,244,285	1,095,261
JORDAN	33,572	3,789	7,987	1,077	VEGETABLE OILS AND WAXES				MT
S ARAB	41,288	51,374	10,256	15,550	CANADA	49,613	42,615	35,007	32,483
SINGAPR	28,999	0	6,631	0	MEXICO	45,390	37,642	30,254	28,143
PHIL R	41,149	0	9,528	0	GUATMAL	2,474	5,943	2,259	6,039
JAPAN	209,979	153,682	51,819	45,715	SALVADR	4,250	14,559	2,721	9,081
OTHERS	169,195	137,224	43,506	38,417	NICARAG	20,010	5,696	12,452	4,185
					C RICA	9,386	3,963	8,100	2,476
TOTAL					PANAMA	18,890	16,378	12,911	11,303
DILSEEDS					JAMAICA	3,491	7,868	2,411	4,679
CANADA			6,793,761	6,487,639	HAITI	23,902	23,336	17,034	16,692
MEXICO			110,167	97,118	DOM REP	52,564	59,040	30,912	33,554
VENEZ			322,827	364,177	TRINID	10,963	10,547	7,585	7,251
BRAZIL			12,673	21,973	COLOMB	83,171	61,558	51,664	34,018
NORWAY			18,216	24,626	VENEZ	118,811	254,899	76,483	161,036
DENMARK			77,970	76,259	ECUADOR	38,964	40,258	23,954	23,326
U KING			86,742	48,390	PERU	37,412	43,599	24,523	26,039
NETHLD			139,321	110,681	CHILE	14,582	27,259	10,145	18,327
BELGIUM			1,687,192	1,398,933	BRAZIL	76,206	93	47,540	199
FRANCE			178,16	224,921	U KING	6,347	11,234	5,454	10,323
FR GERM			252,060	192,576	NETHLD	55,958	100,387	36,916	69,341
POLAND			463,468	551,166	BELGIUM	8,907	8,154	5,779	5,095
U.S.S.R			84,225	48,461	FRANCE	13,348	16,962	9,406	11,137
SPAIN			213,240	0	FR GERM	3,108	11,097	1,504	7,508
PORTUGL			545,696	447,118	POLAND	12,631	20,230	7,681	12,453
ITALY			93,967	143,036	U.S.S.R	24,697	1,793	15,783	1,500
YUGOSLV			320,844	279,773	SPAIN	9,614	7,040	3,986	4,256
GREECE			58,489	61,154	ITALY	8,294	6,655	5,858	5,024
ROMANIA			51,885	46,504	YUGOSLV	0	26,654	1	16,057
ISRAEL			78,651	17,916	ISRAEL	3,975	4,736	3,236	3,559
INDNSIA			66,421	82,781	KUWAIT	9,674	5,283	5,914	2,925
CHINA M			64,086	74,773	S ARAB	3,692	1,990	4,107	2,179
KOR REP			201,196	136,438	ARAB FM	12,857	13,653	20,502	23,671
CHINA T			121,161	145,353	INDIA	3,635	4,754	5,647	6,529
JAPAN			233,839	320,538	PAKISTN	429,886	93,176	276,812	69,913
TUNKNO			1,010,203	1,191,096	BNGLOSH	148,054	125,736	90,252	68,378
OTHERS			162,677	241,750	THAILND	20,901	25,314	18,157	15,618
			138,416	140,128	KAMPUCH	2,447	8,729	2,501	6,648
SOYBEANS					SINGAPR	5,893	0	5,606	0
TOTAL	23,833,032	19,971,543	6,163,625	5,986,159	PHIL R	2,513	14,665	2,846	11,547
CANADA	392,915	290,598	97,023	81,521	CHINA M	3,334	5,056	2,449	3,309
MEXICO	845,071	854,780	226,762	270,540	KOR REP	99,657	31,619	56,451	21,461
JANATCA	60,327	58,616	16,001	17,604	HG KONG	4,723	5,112	4,949	5,974
DOM REP	34,436	43,330	9,549	12,303	JAPAN	4,227	4,342	4,813	5,310
COLOMB	30,732	0	8,192	0	AUSTRAL	35,167	66,264	24,955	44,976
VENEZ	47,584	66,344	12,014	21,536	N ZEAL	21,497	19,632	15,664	13,935
BRAZIL	65,925	77,500	18,199	24,623	MOROC	17,935	17,343	12,358	11,336
NORWAY	297,647	261,052	77,903	76,160	ALGERIA	2,257	5,096	2,125	4,301
DENMARK	32,282	156,282	86,686	47,521	EGYPT	12,008	80,258	5,330	50,231
U KING	520,180	383,836	137,575	109,570	UM VOLTA	172,952	128,690	115,934	82,982
NETHLD	5,907,020	4,085,196	1,540,723	1,239,397	SOMALIA	1,509	4,510	1,327	3,732
BELGIUM	585,185	711,645	148,195	207,656	MAURIT	14,282	15,793	11,746	11,847
FRANCE	740,426	493,289	180,821	146,371	REP SAF	6,247	9,647	3,533	5,568
FR GERM	1,373,951	1,781,005	363,350	519,832	OTHERS	2,920	4,424	2,379	3,746
SWITZLD	3,556	39,782	988	12,104		6,035	55,262	56,049	53,564
POLAND	320,793	156,608	84,225	48,461					
U.S.S.R	812,527	0	213,240	0					
SPAIN	2,157,906	1,502,894	543,001	445,154	TOTAL	1,550,444	1,060,650	994,693	661,518
PORTUGL	137,939	235,303	35,759	69,878	CANADA	20,133	10,321	11,177	6,194
ITALY	1,015,884	839,425	269,484	250,216	MEXICO	31,608	21,684	18,919	14,421
YUGOSLV	222,873	204,722	58,489	61,149	GUATMAL	2,063	4,970	1,762	5,057
GREECE	194,045	156,847	51,859	46,493	SALVADR	4,065	14,125	2,511	8,646
ROMANIA	308,295	60,503	78,651	17,916	NICARAG	19,876	5,590	12,299	4,073
BULGAR	0	21,454	0	6,180	C RICA	6,473	1,547	4,553	1,049
LEBANON	61,641	42,264	15,827	11,376	PANAMA	17,869	14,659	11,775	9,724
ISRAEL	248,820	276,607	66,136	82,348	JAMAICA	1,746	6,171	1,287	3,495
MALAYSA	21,119	58,799	5,106	18,458	HAITI	22,993	22,448	16,325	15,794
INDNSIA	238,718	251,771	64,086	74,760	DOM REP	51,394	57,902	29,488	32,419
PHIL R	24,823	32,503	5,996	9,576	TRINID	8,025	7,009	5,212	4,570
CHINA M	809,658	472,026	280,707	136,416	COLOMB	82,567	60,311	50,714	32,643
KOR REP	473,165	467,342	121,126	145,253	VENEZ	82,204	162,588	53,079	101,581
CHINA T	855,774	1,043,176	233,453	319,968	GUYANA	53	2,717	42	2,084
JAPAN	3,877,142	3,849,304	995,705	1,181,137	ECUADOR	35,360	38,640	21,688	21,972
AUSTRAL	19,380	45,134	5,494	13,846	PERU	36,172	41,249	23,417	23,713
MOROC	33,610	4,250	8,233	1,275	CHILE	13,237	22,758	8,686	13,873
TUNKNO	665,049	883,950	159,610	239,960	BRAZIL	76,122	0	47,402	0
OTHERS	86,884	63,006	23,453	19,211	NETHLD	12,128	8,332	6,767	5,307
					POLAND	3,597	15,231	2,115	9,093
					U.S.S.R	24,696	1,793	15,782	1,500

T = TRANSHIPMENTS THROUGH CANADA.

TABLE 15--U.S. AGRICULTURAL EXPORTS: QUANTITY AND VALUE, COMMODITY GROUP BY COUNTRY
FISCAL YEARS 1980 AND 1981--CONTINUED

COMM GP COUNTRY	QUANTITY		VALUE		COMM GP COUNTRY	QUANTITY		VALUE	
	1980	1981	1980	1981		1980	1981	1,000 DOL.	1,000 DOL.
YUGOSLV	0	26,648	0	16,047	U.S.S.R	0	1,793	0	1,500
GREECE	3,888	4,689	3,125	3,478	GREECE	3,871	4,689	3,109	3,478
ISRAEL	9,571	5,191	5,737	2,690	TURKEY	2,999	0	1,593	0
INDIA	427,668	89,030	275,395	67,145	INDIA	0	27,215	0	19,074
PAKISTN	147,422	125,727	89,735	68,365	KOR REP	1,944	2,484	1,331	1,802
ENGLDSH	20,880	25,295	18,108	15,592	JAPAN	23,008	40,188	14,056	25,923
THAILND	1,302	7,452	1,229	4,750	N ZEAL	1,244	916	1,068	798
KAMPUCH	4,893	0	4,815	0	EGYPT	157,084	75,567	104,146	43,410
SINGAPR	320	6,234	338	4,072	OTHERS	1,857	1,826	1,178	1,200
PHIL R	3,202	4,835	2,171	3,043					
CHINA M	99,657	25,615	56,451	17,091					
JAPAN	23,158	46,007	14,197	26,944	TOTAL	282,687	252,331	1,348,549	1,338,529
AUSTRAL	16,372	16,484	10,660	10,066	CANADA	8,169	1,293	26,664	4,524
N ZEAL	8,591	10,487	6,082	6,685	DOM REP	1,926	2,315	23,768	27,400
MOROCC	2,257	4,995	2,125	4,222	ECUADOR	1,821	1,168	8,407	6,361
EGYPT	163,047	78,956	109,245	46,294	CHILE	1,761	2,232	10,647	12,287
U VOLTA	1,180	2,536	1,071	2,004	SWEDEN	7,068	6,124	26,973	24,624
SOMALIA	14,278	14,703	11,738	11,074	NORWAY	3,232	1,614	14,193	7,633
KENYA	1,727	2,796	1,414	2,386	FINLAND	4,151	4,834	20,067	26,662
MAURIT	6,247	9,428	3,533	5,430	DENMARK	10,244	4,051	36,986	21,166
OTHERS	42,403	33,577	32,524	26,932	U KING	15,646	20,434	73,483	107,649
					IRELAND	1,983	2,009	8,275	10,115
					NETHLD	20,349	15,073	91,669	71,992
					BELGIUM	3,730	3,745	16,230	18,456
					FRANCE	2,262	3,241	9,277	15,110
					FR GERM	44,265	39,940	209,779	182,739
					AUSTRIA	1,478	1,404	7,500	8,212
					SWITZLD	9,957	9,142	37,263	50,363
					POLAND	2,196	1,103	9,715	4,470
					SPAIN	11,987	12,103	55,704	64,396
					ITALY	14,185	12,569	65,727	66,105
					YUGOSLV	876	906	4,512	5,078
					BULGAR	1,187	1,673	6,379	8,337
					THAILND	10,256	8,354	47,838	41,783
					MALAYSIA	2,889	3,449	18,402	23,915
					INDNSIA	2,206	2,471	13,275	14,018
					PHIL R	5,080	3,435	27,596	32,908
					KOR REP	6,155	4,411	45,274	36,169
					HG KONG	2,782	1,805	14,181	9,476
					CHINA T	12,146	6,005	61,518	35,864
					JAPAN	38,570	44,129	206,093	237,470
					AUSTRAL	6,739	5,593	31,902	30,468
					N ZEAL	1,810	1,351	8,670	6,965
					ALGERIA	1,337	1,379	5,825	6,659
					LIBYA	1,170	800	5,797	4,086
					EGYPT	8,095	7,301	31,205	28,827
					CMRY I	4,724	5,818	21,346	29,920
					BENIN	641	1,025	3,826	6,402
					OTHERS	9,714	9,832	46,583	49,920
					TOTAL	41,564	33,100	233,281	209,471
					CHILE	486	445	3,261	2,727
					URUGUAY	61	218	405	1,098
					SWEDEN	1,262	957	7,127	6,062
					FINLAND	550	757	3,673	5,490
					DENMARK	1,928	360	9,646	1,894
					U KING	552	292	3,188	1,884
					NETHLD	4,029	373	22,721	1,954
					BELGIUM	557	270	2,723	1,333
					FRANCE	139	385	774	2,372
					FR GERM	10,696	8,724	58,332	54,848
					SWITZLD	1,097	2,266	6,312	14,755
					ITALY	4,709	5,210	20,945	25,983
					BULGAR	282	400	1,596	2,741
					ISRAEL	220	110	1,247	691
					THAILND	3,443	1,646	18,185	10,082
					INDNSIA	892	1,025	6,396	5,915
					PHIL R	1,615	1,496	9,587	10,947
					KOR REP	1,700	409	12,913	3,801
					HG KONG	480	104	2,558	664
					JAPAN	4,359	6,176	29,784	45,614
					AUSTRAL	601	388	3,162	2,454
					ALGERIA	417	350	1,686	1,896
					EGYPT	700	120	3,370	463
					OTHERS	789	611	3,690	3,805
					TOTAL	330,189	321,910	212,815	204,851
					CANADA	5,383	2,498	2,549	1,387
					SALVADR	3,390	8,353	1,918	4,928
					HONDURA	2,505	1,008	1,463	643
					NICARAG	18,837	4,852	11,322	3,394
					C RICA	1,898	1,000	1,216	600
					DOM REP	28,414	33,188	16,672	21,113
					VENEZ	72,301	109,084	47,866	71,206
					U KING	479	1,581	360	910
					NETHLD	5,225	5,756	2,968	3,567

TABLE 15--U.S. AGRICULTURAL EXPORTS: QUANTITY AND VALUE, COMMODITY GROUP BY COUNTRY
FISCAL YEARS 1980 AND 1981--CONTINUED

COMMODITY GROUP COUNTRY	QUANTITY		VALUE		COMMODITY GROUP COUNTRY	QUANTITY		VALUE	
	1980	1981	1980	1981		1980	1981	1980	1981
			1,000 DOL.	1,000 DOL.				1,000 DOL.	1,000 DOL.
TOBACCO-FLUE-CURED					MT				
TOTAL	186,201	165,649	984,261	977,089	KOR REP	319,914	275,514	474,080	481,276
CANADA	4,180	584	24,176	3,313	HONG KONG	126,012	43,478	175,453	73,578
PANAMA	226	272	1,371	1,769	CHINA T	153,715	71,749	206,593	110,224
JAMAICA	258	319	1,097	1,604	JAPAN	333,320	248,142	538,022	477,030
DOM REP	289	425	1,334	2,342	OTHERS	28,636	14,730	46,001	27,374
TRINID	228	161	1,544	1,017	COTTON LINTERS				
N ANTIL	224	289	1,157	1,811	MT				
ECUADOR	1,469	831	6,670	4,975	TOTAL	60,336	54,608	16,807	17,183
BOLIVIA	211	138	1,222	984	CANADA	10,344	7,848	2,874	2,510
CHILE	1,172	1,305	7,151	8,191	MEXICO	6,406	3,314	2,060	1,076
URUGUAY	330	75	1,888	408	BRAZIL	0	36	0	54
SWEDEN	3,376	2,816	17,432	15,765	ARGENT	615	695	179	268
NORWAY	2,000	1,204	8,993	5,601	U KING	721	443	229	143
FINLAND	3,082	3,258	16,000	19,131	NETHLOS	0	2,317	0	413
DENMARK	4,593	3,201	25,805	19,131	BELGIUM	1,728	747	290	263
U KING	11,402	17,884	61,923	18,724	FR GERM	11,316	15,194	4,079	4,060
IRELAND	1,382	1,486	8,076	9,496	GERM DR	2,654	2,349	348	314
NETHLOS	10,661	9,481	47,789	48,590	SWITZLD	110	117	33	91
BELGIUM	2,030	2,376	9,483	12,642	SPAIN	645	807	346	521
FRANCE	904	1,003	4,417	4,942	ITALY	1,293	442	254	58
FR GERM	27,657	20,664	136,803	116,343	THAILND	0	109	0	156
AUSTRIA	1,231	1,213	6,217	7,211	SINGAPR	0	132	0	182
CZECHO	462	30	2,148	136	PHIL R	57	137	45	128
SWITZLD	3,424	4,227	16,880	22,485	KOR REP	251	0	64	0
POLAND	2,021	781	9,581	4,213	HONG KONG	120	100	39	135
U.S.S.R.	315	0	1,542	0	CHINA T	136	292	32	216
SPAIN	9,618	10,348	44,952	53,440	JAPAN	23,346	19,380	5,761	6,460
ITALY	9,217	7,211	44,268	39,837	OTHERS	594	199	174	135
YUGOSLV	872	690	4,508	3,697	ESSENTIAL OILS AND RESINOIDS				
BULGAR	905	947	4,783	5,334	MT				
CYPRUS	625	562	2,744	2,754	TOTAL	12,946	11,125	111,584	109,908
ISRAEL	254	119	1,115	806	CANADA	695	831	8,642	8,917
PAKISTN	232	315	1,643	2,311	MEXICO	353	288	5,835	4,386
THAILND	6,813	6,708	29,653	31,709	GUATMAL	73	50	695	483
MALAYSA	2,711	3,296	18,310	23,795	HONDURA	25	951	163	824
SINGAPR	418	479	2,658	3,392	C RICA	59	63	520	637
INDNSIA	1,028	797	5,724	5,127	PANAMA	36	78	169	355
PHIL R	3,006	3,361	17,590	20,763	DOM REP	77	58	336	277
KOR REP	4,450	4,002	32,325	32,368	COLOMB	267	257	2,701	2,370
HONG KONG	2,091	1,368	11,556	8,315	VENEZ	279	237	3,009	2,177
CHINA T	12,051	6,005	61,206	35,864	ECUADOR	62	107	787	1,425
JAPAN	28,204	27,071	174,756	189,098	PERU	36	37	651	704
AUSTRAL	4,758	4,089	27,944	27,034	CHILE	35	92	376	1,269
N ZEAL	1,365	1,010	8,308	6,569	BRAZIL	182	98	2,779	2,001
ALGERIA	919	999	4,035	4,620	ARGENT	191	204	1,502	2,061
LIBYA	924	650	5,288	4,049	SWEDEN	24	43	335	415
EGYPT	5,545	5,592	25,818	24,662	DENMARK	115	74	835	658
CNRY I	4,637	6,685	21,032	28,977	U KING	1,196	948	20,480	16,405
CAMRODN	133	341	508	1,447	IRELAND	221	134	1,608	6,304
GHANA	186	271	1,186	1,972	NETHLOS	760	743	4,318	4,506
NIGERIA	398	237	2,296	1,662	BELGIUM	80	132	823	1,309
ZAIRE	337	145	1,551	884	FRANCE	939	557	8,831	6,666
MAURIT	192	132	1,300	979	FR GERM	987	762	6,263	6,719
OTHERS	1,185	1,208	6,425	7,542	SWITZLD	533	600	1,950	2,312
					SPAIN	352	337	2,168	2,340
					ITALY	232	32	2,775	573
					ISRAEL	11	46	174	349
					THAILNO	28	60	319	545
					INDNSIA	73	50	217	402
					PHIL R	478	290	2,437	3,202
					KOR REP	69	63	987	1,086
					HONG KONG	186	281	1,947	2,427
					CHINA T	68	56	715	823
					JAPAN	2,812	1,181	16,961	13,868
					AUSTRAL	159	175	2,303	2,378
					N ZEAL	24	20	536	435
					REP SAF	131	167	2,059	2,588
					OTHERS	1,098	1,023	5,178	5,712
					SEEDS-FIELD AND GARDEN				
					NA				
					TOTAL	---	---	247,317	290,103
					CANADA	---	---	34,234	33,610
					MEXICO	---	---	31,688	46,485
					GUATMAL	---	---	729	978
					NICARAG	---	---	601	1,109
					C RICA	---	---	1,119	637
					HAITI	---	---	832	928
					COLOMB	---	---	3,013	2,389
					VENEZ	---	---	8,892	8,913
COTTON-EX					LINTERS				
TOTAL	1,986,329	1,209,799	3,016,471	2,230,326					
CANADA	58,455	58,645	92,485	110,877					
U KING	14,652	7,914	25,314	15,931					
IRELAND	11,059	13,569	18,635	26,192					
BELGIUM	5,240	1,498	9,547	3,016					
FRANCE	19,018	8,363	32,191	16,446					
FR GERM	43,747	21,553	72,111	39,828					
SWITZLD	24,718	9,114	39,850	17,853					
POLAND	5,019	6,383	10,705	15,019					
SPAIN	29,551	12,085	47,635	24,151					
PORTUGL	13,961	6,691	24,877	14,404					
ITALY	37,500	11,010	59,868	22,236					
GREECE	29,185	14,271	49,820	30,105					
ROMANIA	27,380	0	42,600	0					
ISRAEL	3,647	11,773	6,125	23,545					
BNGLD SH	15,924	5,549	22,838	10,692					
THAILND	53,050	45,133	81,805	84,057					
MALAYSA	18,310	5,899	15,747	10,565					
SINGAPR	6,906	1,530	10,431	2,878					
INDNSIA	67,770	46,337	110,677	88,943					
PHIL R	33,611	14,475	48,526	22,676					
CHINA M	514,029	253,594	754,535	481,438					

TABLE 15--U.S. AGRICULTURAL EXPORTS: QUANTITY AND VALUE, COMMODITY GROUP BY COUNTRY
FISCAL YEARS 1980 AND 1981--CONTINUED

COMM GP COUNTRY	QUANTITY		VALUE		COMM GP COUNTRY	QUANTITY		VALUE	
	1980	1981	1,000 DOL.	1,000 DOL.		1980	1981	1,000 DOL.	1,000 DOL.
ECUADOR	---	---	1,085	1,616	ISRAEL	---	---	1,317	4,903
PERU	---	---	1,281	2,094	JORDAN	---	---	1,561	29,370
CHILE	---	---	2,332	2,304	KUWAIT	---	---	2,973	4,238
BRAZIL	---	---	5,536	4,980	S ARAB	---	---	22,673	29,197
ARGENT	---	---	10,101	6,033	ARAB EM	---	---	3,863	4,166
SWEDEN	---	---	3,817	3,587	INDIA	---	---	757	30,206
DENMARK	---	---	1,627	2,781	THAILND	---	---	10,911	8,430
U KING	---	---	10,231	9,738	MALAYSA	---	---	6,213	9,377
NETHLOS	---	---	16,966	16,986	SINGAPR	---	---	12,728	16,071
BELGIUM	---	---	994	1,058	INDONESIA	---	---	1,615	5,489
FRANCE	---	---	18,182	18,815	PHIL R	---	---	10,487	21,508
FR GERM	---	---	7,459	8,371	KOR REP	---	---	5,620	3,393
AUSTRIA	---	---	905	1,686	HONG KONG	---	---	44,833	62,645
HUNGARY	---	---	786	1,115	CHINA T	---	---	16,437	12,895
SWITZLD	---	---	924	1,186	JAPAN	---	---	50,812	61,129
POLAND	---	---	1,576	7,983	AUSTRAL	---	---	5,392	5,647
SPAIN	---	---	6,522	4,880	T PAC I	---	---	3,518	4,988
ITALY	---	---	20,732	21,787	ALGERIA	---	---	10,722	440
GREECE	---	---	3,937	6,180	EGYPT	---	---	11,119	19,004
ROMANIA	---	---	386	2,230	NIGERIA	---	---	3,580	10,224
TURKEY	---	---	13	1,259	REP SAF	---	---	2,662	4,263
SYRIA	---	---	1,212	1,969	OTHERS	---	---	39,710	45,812
LEBANON	---	---	906	939					
IRAQ	---	---	2,503	1,845					
IRAN	---	---	966	0					
ISRAEL	---	---	356	1,362					
JORDAN	---	---	1,453	1,202					
S ARAB	---	---	2,278	3,228					
ARAB EM	---	---	513	888					
PHIL R	---	---	705	1,083					
KOR REP	---	---	463	3,266					
CHINA T	---	---	506	1,120					
JAPAN	---	---	23,393	29,632					
AUSTRAL	---	---	7,462	7,632					
N ZEAL	---	---	1,489	995					
LIBYA	---	---	1,179	1,983					
EGYPT	---	---	974	3,492					
REP SAF	---	---	1,954	3,301					
OTHERS	---	---	10,365	12,472					
OTHER VEGETABLE PRODUCTS					NA				
TOTAL	---	---	857,466	1,455,902					
CANADA	---	---	198,178	262,344					
MEXICO	---	---	67,625	232,620					
GUATMAL	---	---	8,004	8,933					
HONDURA	---	---	3,365	3,428					
C RICA	---	---	2,574	1,771					
PANAMA	---	---	9,710	10,407					
BERMUDA	---	---	3,997	4,427					
BAHAMAS	---	---	10,581	11,346					
JAMAICA	---	---	2,355	9,961					
DOM REP	---	---	5,272	5,602					
LS HW I	---	---	4,141	7,123					
TRINID	---	---	10,767	13,861					
N ANTIL	---	---	9,460	13,057					
COLOMB	---	---	7,811	7,602					
VENEZ	---	---	61,349	88,333					
ECUADOR	---	---	5,176	4,184					
PERU	---	---	19,341	85,937					
CHILE	---	---	17,187	53,376					
BRAZIL	---	---	3,277	4,172					
ARGENT	---	---	5,908	13,900					
SWEDEN	---	---	3,004	4,248					
DENMARK	---	---	3,016	3,251					
U KING	---	---	19,781	24,555					
IRELAND	---	---	3,503	5,726					
NETHLOS	---	---	16,358	18,407					
BELGIUM	---	---	7,572	8,288					
FRANCE	---	---	11,759	9,570					
FR GERM	---	---	25,071	23,731					
SWITZLD	---	---	3,217	5,040					
U.S.S.R	---	---	4,011	15,631					
SPAIN	---	---	4,494	4,279					
PORTUGL	---	---	6,166	10,266					
ITALY	---	---	7,321	7,586					
TURKEY	---	---	5,511	47,688					
SYRIA	---	---	5,707	5,823					
IRAQ	---	---	4,628	11,557					
IRAN	---	---	989	8,167					

TABLE 16--U.S. AGRICULTURAL EXPORTS: QUANTITY AND VALUE, COMMODITY BY COUNTRY
FISCAL YEARS 1980 AND 1981

SCHED. B COUNTRY	QUANTITY		VALUE		SCHED. B COUNTRY	QUANTITY		VALUE	
	1980	1981	1980	1981		1980	1981	1980	1981
			1,000 DOL.	1,000 DOL.			1,000 DOL.	1,000 DOL.	
1000220 CHICKENS, BREEDER STOCK					NO				
TOTAL	13,884,955	15,780,547	36,392	43,965	COLOMB	207	180	270	155
CANADA	2,551,209	2,985,309	3,042	3,997	ECUADOR	30	113	40	208
MEXICO	1,762,007	2,899,761	3,735	4,676	PERU	0	648	0	750
GUATMAL	354,596	325,740	454	520	CHILE	0	725	0	380
SALVADOR	261,736	191,359	510	415	ARGENT	114	57	321	220
DOM REP	601,134	416,843	798	789	HUNGARY	0	108	0	335
COLOMB	203,198	206,571	827	939	SPAIN	200	0	320	0
VENEZ	537,380	651,746	1,782	2,151	KOR REP	54	214	70	136
ECUADOR	343,390	423,301	513	633	JAPAN	260	0	504	0
PERU	132,521	118,916	633	637	OTHERS	273	267	446	321
BRAZIL	509,408	600,747	4,343	5,008	1004160 CATTLE-DAIRY, BREEDING MALES				
ARGENT	377,572	218,521	1,057	987	TOTAL	1,231	1,566	4,544	3,418
NETHLOS	162,627	280,860	590	1,041	CANADA	345	238	255	184
FRANCE	239,298	393,987	891	1,106	MEXICO	203	514	256	584
SPAIN	467,612	297,896	2,272	1,928	PANAMA	0	91	0	180
ITALY	225,467	281,828	404	567	VENEZ	6	180	28	287
YUGOSLV	58,707	69,243	533	651	BRAZIL	59	14	346	55
GREECE	240,347	288,368	563	732	ARGENT	1	35	2	295
TURKEY	68,324	52,140	382	371	FRANCE	233	0	1,298	0
ISRAEL	69,677	186,452	255	694	ITALY	15	44	52	380
PAKISTN	121,288	268,823	277	693	S ARAB	0	71	0	191
THAILND	815,651	580,932	2,082	1,969	JAPAN	118	76	1,925	821
SINGAPR	440,349	226,939	709	506	OTHERS	171	303	378	441
INDNSIA	634,828	540,847	1,705	1,865	1004180 CATTLE-DAIRY, BREEDING FEMALE				
PHIL R	165,887	303,264	672	1,218	TOTAL	14,365	13,306	20,653	17,339
KOR REP	63,708	121,000	473	308	CANADA	943	1,063	736	905
CHINA T	171,372	142,803	496	555	MEXICO	6,347	9,115	6,145	9,629
JAPAN	653,411	841,606	3,372	3,998	TRINID	706	142	752	189
OTHERS	1,643,171	1,885,848	3,061	4,001	COLOMB	201	259	342	364
1000240 CHICKENS, OTHER					NO				
TOTAL	17,105,174	24,105,321	5,972	8,676	ECUADOR	14	276	38	299
CANADA	4,133,512	6,672,238	1,448	2,223	PERU	0	183	0	343
MEXICO	2,348,532	2,976,181	943	1,115	CHILE	0	199	0	617
NICARAG	224,800	3,069,562	87	855	BRAZIL	270	39	628	31
BAHAMAS	2,098,013	4,399,838	756	1,290	FRANCE	122	0	497	0
DOM REP	2,689,755	1,167,143	904	882	HUNGARY	0	137	0	424
TRINID	291,895	258,589	161	155	SPAIN	204	0	515	0
N ANTIL	649,813	464,931	161	112	GREECE	458	0	474	0
F W IND	1,405,852	2,258,448	313	345	S ARAB	0	224	0	585
VENEZ	18,452	299,800	16	261	KOR REP	3,999	296	6,981	286
GUYANA	255,518	266,584	139	161	JAPAN	546	82	2,603	603
SURINAM	1,235,781	944,448	341	322	LIBYA	0	495	0	837
OTHERS	1,753,251	1,328,159	703	985	NIGERIA	0	151	0	698
1000260 TURKEYS					NO				
TOTAL	831,356	1,271,707	877	1,269	1004190 CATTLE NOT FOR BREEDING				
CANADA	625,026	958,307	485	903	TOTAL	26,377	51,888	14,360	30,146
MEXICO	114,441	147,314	126	139	CANADA	17,738	47,917	9,320	23,071
U KING	7,000	0	105	0	MEXICO	5,228	9,658	3,021	4,312
OTHERS	84,889	166,086	161	227	KOR REP	511	98	350	51
1001000 O/CHICKENS, DUCKS, GEESE, ETC					NO				
TOTAL	3,554,991	5,149,002	2,840	3,599	JAPAN	2,463	3,002	1,395	2,138
CANADA	2,933,071	4,302,311	1,587	2,448	OTHERS	437	913	274	574
MEXICO	387,039	709,697	657	877	1007100 HORSES FOR BREEDING				
BAHAMAS	159,676	18,760	406	50	TOTAL	3,404	5,939	77,364	63,114
OTHERS	75,205	118,234	190	224	CANADA	937	1,119	3,362	2,097
1004120 CATTLE-BEEF, BREEDING MALES					NO				
TOTAL	7,199	7,016	7,857	7,698	MEXICO	416	2,926	525	947
CANADA	3,436	2,853	2,890	1,827	VENEZ	182	675	217	2,047
MEXICO	1,599	2,501	1,551	2,123	PERU	20	40	92	301
PANAMA	28	213	27	491	BRAZIL	68	47	1,603	329
DOM REP	192	72	269	100	PARAGUA	34	152	480	381
COLOMB	269	70	412	119	ARGENT	69	57	1,089	742
PARAGUA	8	86	47	190	SWEDEN	41	24	1,122	1,001
ARGENT	97	48	566	100	FINLAND	0	14	0	888
KOR REP	13	205	56	119	DENMARK	4	7	116	353
JAPAN	1,323	1,311	1,485	1,243	U KING	450	326	24,446	21,556
REP SAF	7	133	35	604	IRELAND	132	53	12,517	2,699
OTHERS	227	324	519	581	NETHLOS	14	27	335	1,082
1004140 CATTLE-BEEF, BREEDING FEMALES					NO				
TOTAL	3,807	7,501	4,505	6,609	FRANCE	332	242	15,708	16,981
CANADA	1,477	1,970	1,154	1,470	FR GERM	106	86	849	1,929
MEXICO	1,048	2,904	1,214	2,289	ITALY	76	49	1,033	408
TRINID	144	317	158	342	JAPAN	200	48	10,333	6,512
					REP SAF	5	21	2,599	1,864
					OTHERS	298	326	940	1,097

TABLE 16--U.S. AGRICULTURAL EXPORTS: QUANTITY AND VALUE, COMMODITY BY COUNTRY
FISCAL YEARS 1980 AND 1981--CONTINUED

SCHEQ.8 COUNTRY	QUANTITY		VALUE		SCHEQ.8 COUNTRY	QUANTITY		VALUE	
	1980	1981	1,000 DOL.	1,000 DOL.		1980	1981	1,000 DOL.	1,000 DOL.
1007200 OTHER HORSES, MULES, ASSES, ETC					CHILE	330	235	424	357
TOTAL	63,463	60,242	12,916	42,278	ARGENT	668	17	897	34
CANADA	61,560	57,798	5,366	6,718	S ARAB	6,076	3,003	5,365	2,496
MEXICO	441	498	170	1,260	SINGAPR	276	160	327	176
BRAZIL	11	13	215	118	HG KONG	825	103	987	124
ARGENT	42	28	217	107	JAPAN	1,295	580	1,541	809
SWEDEN	53	35	547	570	FR P IS	407	1,073	493	1,427
FINLAND	38	44	620	534	T PAC I	206	279	229	368
DENMARK	23	23	282	207	EGYPT	858	1,154	879	1,455
U KING	135	162	1,944	18,315	CNRY I	380	141	465	161
IRELAND	26	29	492	9,624	NIGERIA	2,404	2,139	2,434	2,609
NETHLS	11	6	146	183	REP SAF	0	433	0	635
FRANCE	47	103	755	1,102	OTHERS	834	1,546	1,062	1,944
FR GERM	64	27	464	102					
ITALY	43	56	353	503	1054160 CHICKENS CUT IN PIECES FR,FRZ MT				
JAPAN	576	1,081	801	1,600	TOTAL	130,284	179,623	132,384	203,682
OTHERS	393	339	624	1,335	CANADA	4,267	4,536	5,330	7,138
					MEXICO	5,398	6,490	4,581	6,699
1008200 SHEEP					BERMUDA	1,171	1,257	1,835	2,183
TOTAL	112,630	165,201	4,613	6,944	JAMAICA	12,012	15,209	3,622	4,501
CANADA	25,052	19,918	757	922	LW WW I	8,522	10,475	6,965	9,285
MEXICO	85,906	143,760	3,539	5,754	BARBADO	2,771	2,673	2,389	3,979
INDIA	521	0	175	0	TRINID	83	958	75	1,175
OTHERS	1,151	1,523	142	268	N ANTIL	3,456	5,321	4,084	6,776
					VENEZ	17	3,715	39	5,729
1008300 SWINE					CHILE	350	2,151	442	2,000
TOTAL	15,497	19,917	6,624	7,873	ARGENT	807	30	891	46
CANADA	499	690	151	177	U KING	1,194	1,924	1,496	2,640
MEXICO	2,983	8,036	1,070	2,328	NETHLS	684	1,086	976	1,439
DOM REP	319	600	100	200	FR GERM	420	192	582	282
TRINID	153	0	160	0	SWITZLD	520	643	689	889
VENEZ	2,932	3,339	679	979	SPAIN	553	1,383	698	1,610
ECUADOR	0	917	0	311	KUWAIT	2,018	2,342	2,576	3,279
CHILE	591	338	282	161	S ARAB	1,004	1,257	1,625	460
ARGENT	530	322	287	215	SINGAPR	12,271	18,912	13,421	22,641
MALAY SA	1,170	724	466	337	HG KONG	22,417	18,463	22,382	20,040
SINGAPR	389	549	198	347	JAPAN	32,344	59,068	37,493	73,746
PHIL R	948	755	285	259	FR P IS	1,372	1,558	1,790	2,217
KOR REP	467	164	301	110	T PAC I	711	785	825	1,039
CHINA T	1,719	1,623	710	1,073	EGYPT	2,501	6,523	2,541	6,644
JAPAN	1,466	1,006	1,438	891	CNRY I	8,950	7,896	9,910	9,728
OTHERS	1,331	854	537	485	REP SAF	1	1,145	5	1,128
					OTHERS	3,042	3,824	3,207	4,415
1054120 CHICKENS, YOUNG, WHOLE, FR,FRZ					1055120 TURKEYS WHOLE W/WO PTS, FR,FRZ				
TOTAL	113,319	138,607	134,108	175,103	TOTAL	6,050	6,909	9,724	11,999
CANADA	2,779	1,283	3,145	1,539	CANADA	1,035	1,513	1,428	2,277
MEXICO	7,205	8,088	7,465	9,544	PANAMA	95	238	198	409
NICARAG	2,143	4,154	2,353	5,781	BERMUDA	161	107	283	202
JAMAICA	3,772	3,283	1,890	1,568	BAHAMAS	209	157	331	277
DOM REP	3,545	1,876	4,085	2,545	TRINID	119	262	217	453
LW WW I	477	727	486	514	VENEZ	166	288	266	492
TRINID	415	801	552	1,258	ARGENT	473	435	712	821
N ANTIL	1,132	396	1,270	575	U KING	839	443	1,657	790
VENEZ	17,216	15,508	18,519	22,076	KUWAIT	180	310	249	566
ARGENT	2,434	382	2,984	297	S ARAB	242	501	450	1,098
U KING	179	33	496	65	ARAB EM	130	117	291	265
ROMANIA	4,725	0	11,165	53,005	SINGAPR	109	231	153	378
IRAQ	17,165	40,227	20,971	53,005	HG KONG	251	139	279	202
JORDAN	2,553	3	2,853	3	JAPAN	529	667	911	1,303
KUWAIT	415	219	484	303	EGYPT	533	413	781	570
S ARAB	5,828	3,963	8,637	5,851	OTHERS	979	1,088	1,518	1,956
SINGAPR	2,568	3,441	2,792	4,203					
HG KONG	981	1,125	1,112	1,447	1055140 TURKEYS CUT IN PIECES FR,FRZ				
JAPAN	1,627	1,777	2,080	2,089	TOTAL	23,938	22,979	32,615	33,582
FR P IS	2,499	1,370	2,947	1,833	CANADA	278	191	359	425
T PAC I	726	1,010	834	1,294	BARBADO	160	240	133	374
EGYPT	24,685	42,408	27,292	50,769	TRINID	187	840	207	917
NIGERIA	3,758	238	4,187	284	U KING	2,049	2,025	5,792	7,300
ANGOLA	1,633	0	1,900	0	NETHLS	155	538	207	792
REP SAF	0	3,444	0	4,282	FR GERM	8,233	5,035	12,616	7,272
OTHERS	2,859	2,851	3,609	3,986	SWITZLD	580	148	841	327
					S ARAB	131	501	352	1,183
1054140 CHICKENS, EX YOUNG, WHOLE, FR,FRZ					HG KONG	464	601	586	804
TOTAL	20,398	22,076	21,914	28,312	JAPAN	278	329	614	811
CANADA	2,704	4,910	3,044	6,247	EGYPT	7,051	7,961	5,040	7,046
MEXICO	373	700	393	764	TOGO	845	1,643	1,142	2,220
DOM REP	52	233	62	316	NIGERIA	1,696	1,182	2,079	1,204
TRINID	1,967	1,322	2,466	2,183	OTHERS	1,831	1,745	2,647	2,907
VENEZ	743	4,048	846	6,207					

TABLE 16--U.S. AGRICULTURAL EXPORTS: QUANTITY AND VALUE, COMMODITY BY COUNTRY
FISCAL YEARS 1980 AND 1981--CONTINUED

SCHED.B COUNTRY	QUANTITY		VALUE		SCHED.B COUNTRY	QUANTITY		VALUE	
	1980	1981	1,000 DOL.	1,000 DOL.		1980	1981	1,000 DOL.	1,000 DOL.
1056100 OTHER POULTRY, FRESH, FROZEN MT					1061060 BEEF, WITHOUT BONE FR,C,FRZ MT				
TOTAL	15,460	13,964	18,729	20,505	TOTAL	39,892	47,566	163,253	194,857
CANADA	479	417	727	900	CANADA	1,961	3,166	9,120	16,619
BERMUDA	195	193	351	281	MEXICO	551	268	1,364	857
JAMAICA	820	877	276	374	BERMUDA	378	413	2,111	2,520
LW WW I	550	462	385	360	BAHAMAS	385	365	1,268	1,121
BARBADO	150	157	389	177	JAMAICA	114	73	538	371
TRINID	28	451	35	555	LW WW I	84	181	366	782
N ANTIL	150	110	206	291	BARBADO	145	86	687	390
VENEZ	107	620	212	1,297	N ANTIL	407	194	2,268	833
CHILE	67	111	105	276	SWEDEN	275	37	1,430	192
U KING	633	530	2,003	2,022	U KING	44	559	78	3,120
NETHLD	152	650	345	1,422	NETHLD	303	373	1,754	2,429
BELGIUM	0	164	0	364	FR GERM	84	94	478	622
FR GERM	2,283	1,898	2,737	2,604	AUSTRIA	136	17	871	122
KUWAIT	140	41	218	90	SWITZLD	266	228	1,352	1,698
S ARAB	345	296	723	722	KUWAIT	66	81	544	670
SINGAPR	326	549	578	1,152	S ARAB	462	1,411	2,394	7,481
HONG KONG	1,691	723	2,116	1,012	SINGAPR	251	295	1,782	1,687
JAPAN	1,429	928	2,315	1,777	INDNSIA	30	188	348	986
FR F IS	179	223	381	471	PHIL R	178	179	1,294	1,331
EGYPT	3,409	3,304	2,185	2,733	KOR REP	81	208	478	1,149
TOGO	366	274	347	183	HONG KONG	520	564	3,335	3,542
NIGERIA	842	487	747	370	CHINA T	1,703	338	3,660	1,952
OTHERS	1,119	477	1,348	1,052	JAPAN	30,523	37,078	121,813	138,713
					CNRY I	0	230	0	1,171
					OTHERS	893	946	3,920	4,499
1057100 POULTRY LIVERS, F, FRZ, SALT ETC MT					1061080 VEAL, FRESH, FRPZEN MT				
TOTAL	3,046	2,996	3,130	3,466	TOTAL	1,217	2,189	3,440	6,080
FRANCE	249	203	218	385	CANADA	733	1,797	1,733	4,256
FR GERM	1,379	616	1,785	832	MEXICO	36	57	86	123
HONG KONG	198	87	222	79	BERMUDA	36	20	146	88
EGYPT	693	1,760	490	1,675	BAHAMAS	34	22	174	145
OTHERS	527	330	455	493	LW WW I	50	28	177	117
					BARBADO	8	26	54	165
1058100 POULTRY, CANNED OTHERWISE PREP MT					1062500 SHEEP AND LAMB, FR, FROZEN MT				
TOTAL	2,190	2,312	4,087	4,259	TOTAL	573	761	2,075	2,463
CANADA	183	282	264	474	CANADA	86	38	246	167
CHILE	1,035	968	1,176	923	MEXICO	192	175	330	446
U KING	124	87	582	564	BERMUDA	52	41	280	230
NETHLD	47	81	259	284	BAHAMAS	137	197	490	569
T PAC I	404	113	884	239	U KING	14	94	19	242
OTHERS	397	781	920	1,775	S ARAB	31	25	117	143
					OTHERS	151	191	593	658
1058300 POULTRY, OTHER EXCND PREP, PRES MT					1064020 PORK, CARCASSES, FR, FROZEN MT				
TOTAL	5,034	6,026	11,023	11,779	TOTAL	6,716	1,838	8,272	3,341
CANADA	1,949	2,347	4,123	5,278	CANADA	4,037	637	4,596	738
CHILE	17	522	10	332	BAHAMAS	95	62	87	144
U KING	375	180	1,415	705	DOM REP	0	871	4	1,894
NETHLD	326	3	1,036	20	FR GERM	0	32	0	98
FR GERM	1,798	1,236	2,857	2,099	ROMANIA	2,165	0	2,600	0
AUSTRIA	104	132	359	442	JAPAN	176	89	534	233
SWITZLD	83	136	256	469	OTHERS	293	147	451	254
S ARAB	24	125	39	260					
HONG KONG	37	250	79	383	1064040 PORK, HAMS & SHOULDERS, FR, FRZ MT				
REP SAF	0	281	0	271	TOTAL	9,451	10,246	21,445	25,689
OTHERS	321	814	849	1,520	CANADA	2,345	2,767	4,355	5,480
					PANAMA	516	68	1,130	148
1061025 BEEF, WITH BONE, FR, C, FRZ MT					1064060 PORK, OTHER, FRESH OR FROZEN MT				
TOTAL	6,418	7,369	27,630	30,519	TOTAL	48,983	67,015	118,594	187,004
CANADA	516	1,126	2,090	3,663	CANADA	5,883	7,605	11,847	17,351
MEXICO	69	502	147	1,068	MEXICO	8,338	18,782	6,632	7,730
BERMUDA	418	306	2,034	1,542					
BAHAMAS	2,016	1,595	7,294	5,812					
JAMAICA	138	92	689	249					
LW WW I	83	80	336	360					
BARBADO	45	35	291	261					
TRINID	194	86	639	501					
N ANTIL	118	49	560	222					
NETHLD	74	57	290	86					
SWITZLD	359	279	1,477	1,146					
S ARAB	405	797	2,164	4,938					
ARAB EM	22	68	160	336					
SINGAPR	154	209	771	1,379					
PHIL R	44	58	280	259					
KOR REP	84	221	573	1,477					
HONG KONG	138	219	661	991					
CHINA T	97	71	632	433					
JAPAN	963	551	4,175	2,297					
CNRY I	0	95	0	473					
OTHERS	481	1,073	2,367	3,026					

TABLE 16--U.S. AGRICULTURAL EXPORTS: QUANTITY AND VALUE, COMMODITY BY COUNTRY
FISCAL YEARS 1980 AND 1981--CONTINUED

SCHED.B COUNTRY	QUANTITY		VALUE		SCHED.B COUNTRY	QUANTITY		VALUE	
	1980	1981	1980	1981		1980	1981	1980	1981
			1,000 DOL.	1,000 DOL.				1,000 DOL.	1,000 DOL.
BAHAMAS	708	224	1,288	500	NETHLS	5,023	3,625	9,136	5,837
DOM REP	1,772	3,805	2,177	4,881	BELGIUM	565	196	1,004	448
TRINID	302	95	492	173	FRANCE	5,752	7,233	11,593	13,296
N ANTIL	1,050	1,120	2,236	2,687	ISRAEL	85	343	192	630
VENEZ	324	583	1,280	1,205	S ARAB	71	202	395	986
SWEDEN	396	168	1,742	851	JAPAN	21,060	23,170	67,345	78,043
U KING	1,279	790	1,909	1,455	EGYPT	613	1,663	482	1,483
NETHLS	936	276	1,135	429	OTHERS	1,278	2,190	2,538	3,473
FRANCE	1,045	259	1,445	278					
FR GERM	472	366	959	1,258	1068000 VEAL, OFFALS, FRESH, FROZEN				
YUGOSLV	483	143	1,823	190	TOTAL	690	663	1,016	1,207
HG KONG	332	497	774	1,094	CANADA	49	80	40	111
JAPAN	22,850	37,833	79,476	142,732	MEXICO	174	11	185	14
FR P IS	156	91	408	259	SWEDEN	8	38	33	87
CNRY I	512	124	1,252	342	NETHLS	73	195	183	401
OTHERS	2,135	2,254	3,319	3,589	BELGIUM	9	15	8	70
					FRANCE	229	133	488	224
					JAPAN	45	75	45	150
					OTHERS	103	116	114	150
1065100 HORSEMEAT, FRESH OR FROZEN					1069000 SHEEP & LAMB OFFALS, FR,FRZ				
TOTAL	54,620	45,888	116,444	109,679	TOTAL	3,290	4,826	7,486	7,825
CANADA	681	745	1,272	1,792	CANADA	831	1,569	2,791	3,084
NETHLS	12,100	11,284	20,882	22,653	MEXICO	111	214	140	253
BELGIUM	18,564	11,665	34,778	24,601	U KING	1,906	1,762	3,720	2,525
FRANCE	17,456	16,600	46,356	48,664	NETHLS	283	300	327	405
FR GERM	370	102	571	179	BELGIUM	0	162	0	264
SWITZLD	2,440	2,838	7,292	5,279	FRANCE	39	68	166	197
ITALY	1,377	1,255	2,806	3,178	ISRAEL	2	53	1	180
JAPAN	1,268	1,933	1,979	3,085	ARAB EM	29	0	167	0
OTHERS	364	274	516	326	EGYPT	10	556	12	625
					OTHERS	79	142	162	292
1065200 MEAT, NEC, SMALL GAME, FR, FRZ					1069200 PORK LIVERS, FRESH, FROZEN				
TOTAL	893	1,087	1,721	2,118	TOTAL	29,320	27,211	17,924	14,834
CANADA	35	66	95	64	U KING	2,954	3,411	1,061	2,151
MEXICO	76	201	88	278	NETHLS	4,076	2,627	2,815	1,579
HONDURA	0	71	0	188	BELGIUM	2,732	2,601	1,662	1,554
BERMUDA	168	25	244	49	FRANCE	5,711	4,086	3,542	2,042
DOM REP	8	73	19	127	FR GERM	12,384	10,412	6,839	4,958
LW WH I	30	25	137	63	YUGOSLV	409	998	339	569
N ANTIL	64	34	122	86	ROMANIA	109	975	89	527
VENEZ	69	155	123	265	OTHERS	945	2,101	777	1,454
S ARAB	84	70	178	328					
JAPAN	87	43	168	87					
FR P IS	44	26	91	65					
OTHERS	226	298	456	518					
1068200 BEEF TONGUES, FRESH, FROZEN					1069600 EDIBLE OFFALS, NEC FRESH, FRZ				
TOTAL	32,577	29,591	81,960	72,049	TOTAL	4,400	4,516	3,578	4,646
MEXICO	1,077	994	2,481	2,233	CANADA	273	74	296	77
U KING	3,752	3,078	9,256	6,628	MEXICO	3,030	2,621	1,944	2,741
NETHLS	1,233	972	3,007	2,282	PANAMA	48	273	35	338
BELGIUM	5,717	4,929	14,679	11,757	U KING	111	392	100	259
FRANCE	17,364	15,785	43,263	38,399	NETHLS	170	68	195	47
SWITZLD	222	0	721	0	JAPAN	351	296	561	248
ISRAEL	188	334	581	1,036	OTHERS	417	792	447	936
JAPAN	2,861	3,284	7,556	9,250					
OTHERS	163	215	416	464					
					1070100 SAUSAGE, CANNED				
1068400 BEEF LIVERS, FRESH, FROZEN					TOTAL	804	1,116	1,744	2,432
TOTAL	31,680	30,478	39,047	37,535	BELIZE	92	42	182	91
MEXICO	1,314	1,084	1,303	875	BERMUDA	52	47	118	108
F W IND	366	459	455	513	TRINID	34	136	82	282
VENEZ	323	431	295	513	N ANTIL	185	244	436	495
U KING	1,199	340	1,139	341	VENEZ	6	81	24	177
NETHLS	1,936	1,921	2,313	1,895	HG KONG	107	61	133	84
FRANCE	14,867	12,771	18,969	15,241	JAPAN	35	65	101	168
ISRAEL	1,635	2,649	2,228	3,687	I PAC I	71	89	156	190
JAPAN	3,812	2,583	5,746	4,744	OTHERS	222	351	512	933
EGYPT	3,348	6,680	3,665	8,113					
OTHERS	2,880	1,560	2,940	1,784	1070200 SAUSAGE, NOT CANNED				
					TOTAL	2,344	2,654	7,611	8,556
1068600 BEEF OFFALS, NEC, FRESH, FROZEN					CANADA	255	463	910	1,572
TOTAL	67,075	76,770	122,018	134,966	MEXICO	112	168	219	301
CANADA	510	11,193	358	7,429	PANAMA	170	182	613	625
MEXICO	15,382	12,549	12,929	10,609	BERMUDA	74	73	239	238
JAMAICA	1,276	870	1,106	948	BAHAMAS	450	419	1,212	1,135
TRINID	133	319	199	587	DOM REP	27	46	139	199
N ANTIL	148	335	205	595	N ANTIL	191	155	644	519
F W IND	478	460	678	615	VENEZ	76	28	501	94
DENMARK	124	285	257	469	S ARAB	178	408	696	1,559
U KING	14,577	12,137	13,609	9,126	ARAB EM	112	2	411	7
					SINGAPR	79	106	237	310

TABLE 16--U.S. AGRICULTURAL EXPORTS: QUANTITY AND VALUE, COMMODITY BY COUNTRY
FISCAL YEARS 1980 AND 1981--CONTINUED

SCHED. B COUNTRY	QUANTITY		VALUE		SCHED. B COUNTRY	QUANTITY		VALUE	
	1980	1981	1980	1981		1980	1981	1980	1981
			1,000 DOL.	1,000 DOL.				1,000 DOL.	1,000 DOL.
HG KONG	111	168	343	527	JAPAN	15	101	79	382
JAPAN	268	173	658	576	CNRY I	81	35	280	40
OTHERS	241	296	789	894	OTHERS	921	1,176	1,700	2,295
1073715 PORK, PREPARED, FRESH, FROZEN MT					1073820 BEEF, PREPARED, FRESH, FROZEN MT				
TOTAL	5,486	7,262	10,085	14,363	TOTAL	6,672	6,140	32,119	31,724
CANADA	2,228	2,161	4,215	4,913	CANADA	792	857	2,938	4,168
GUATMAL	144	127	246	243	MEXICO	229	480	578	1,607
BAHAMAS	832	1,055	1,727	2,290	BERMUDA	173	197	1,169	1,214
DOM REP	771	1,828	980	2,854	BAHAMAS	583	638	3,609	3,439
VENEZ	183	570	370	1,116	JAMAICA	77	16	652	63
JAPAN	305	423	1,102	1,189	CAYMAN	148	159	689	715
OTHERS	993	1,098	1,445	1,758	LW WW I	228	167	1,010	1,010
1073725 PORK, CANNED, PREP, PRES MT					1074200 BEEF & VEAL, CANNED, PREP, PRES MT				
TOTAL	1,358	2,072	3,303	5,356	TOTAL	2,140	1,591	3,495	3,711
MEXICO	16	62	35	166	CANADA	20	171	45	275
BELIZE	45	29	104	81	BAHAMAS	162	220	188	213
PANAMA	30	224	65	270	DOM REP	201	13	220	58
TRINID	33	17	94	15	N ANTIL	90	60	194	138
N ANTIL	246	136	349	295	VENEZ	2	108	8	293
F W IND	89	129	334	468	S ARAB	102	168	273	397
VENEZ	14	749	52	1,843	JAPAN	34	69	79	211
U KING	68	2	103	8	LIBYA	470	0	455	0
NETHLOS	52	0	75	0	GUINEA	0	71	0	241
JAPAN	93	71	241	273	GHANA	81	29	218	118
N ZEAL	47	34	171	136	SOHALIA	0	34	0	265
FR P IS	145	44	250	113	OTHERS	978	648	1,815	1,502
T PAC I	238	332	780	1,077	1074600 BEEF & VEAL, NEC, PREP, PRES MT				
OTHERS	242	243	650	611	TOTAL	2,183	48,801	11,502	14,063
1073740 BACON-EX CANNED MT					1076200 MEAT & OFFALS, PREPARED, FR, FRZ MT				
TOTAL	872	1,054	1,993	2,754	TOTAL	3,079	5,525	4,734	5,625
CANADA	79	63	131	167	CANADA	204	174	492	331
MEXICO	68	100	121	199	MEXICO	26	215	46	285
BAHAMAS	149	207	338	449	BERMUDA	46	48	116	209
LW WW I	31	53	67	144	DOM REP	37	61	63	196
BARBADO	150	118	317	308	LW WW I	28	44	96	49
N ANTIL	49	28	155	192	N ANTIL	59	101	92	149
HG KONG	21	87	64	359	F W IND	45	170	57	220
JAPAN	52	57	148	166	VENEZ	0	200	30	341
OTHERS	273	341	652	852	U KING	541	728	355	538
1073750 HAMS, SHOULDER, EX CANNED MT					1076400 MEAT & OFFALS, CANNED, PREP, P MT				
TOTAL	3,259	2,426	7,536	7,058	TOTAL	1,109	1,421	2,637	3,480
CANADA	1,013	341	2,171	1,159	DOM REP	65	4	157	7
PANAMA	55	607	159	1,402	N ANTIL	122	179	260	425
BERMUDA	101	63	287	186	VENEZ	62	289	252	998
BAHAMAS	446	426	843	919	FR GERM	238	0	696	0
DOM REP	49	100	90	338	1073770 PORK, NEC-CURED, EX CANNED MT				
LW WW I	59	61	204	193	TOTAL	9,052	8,872	13,800	15,655
BARBADO	36	40	80	166	CANADA	1,286	987	1,981	1,745
TRINID	40	56	137	286	MEXICO	1,432	2,305	2,481	3,790
N ANTIL	72	60	198	231	GUATMAL	199	230	372	476
F W IND	168	66	319	222	BELIZE	375	250	390	242
VENEZ	517	156	1,089	470	SALVADR	201	84	379	186
ARGENT	61	12	381	43	C RICA	239	54	553	123
PHIL R	149	0	282	0	PANAMA	681	522	750	729
HG KONG	33	51	98	199	BAHAMAS	248	111	526	299
T PAC I	62	59	133	148	JAMAICA	572	323	385	231
OTHERS	398	328	1,145	1,096	LW WW I	395	398	500	614
					1076600 BEEF & VEAL, NEC, PREP, PRES MT				
					TOTAL				
					CANADA				
					BERMUDA				
					BAHAMAS				
					DOM REP				
					LW WW I				
					BARBADO				
					TRINID				
					N ANTIL				
					F W IND				
					VENEZ				
					ARGENT				
					PHIL R				
					HG KONG				
					T PAC I				
					OTHERS				

TABLE 16--U.S. AGRICULTURAL EXPORTS: QUANTITY AND VALUE, COMMODITY BY COUNTRY
FISCAL YEARS 1980 AND 1981--CONTINUED

SCHED. B COUNTRY	QUANTITY		VALUE		SCHED. B COUNTRY	QUANTITY		VALUE	
	1980	1981	1980 1,000 DOL.	1981 1,000 DOL.		1980	1981	1980 1,000 DOL.	1981 1,000 DOL.
T PAC I	43	83	142	239	BRAZIL	483	897	154	292
OTHERS	579	866	1,130	3,811	PARAGUA	169	865	60	288
					POLAND	0	3,968	0	3,074
1078000 MEAT EXTRACTS & JUICES			MT		INDIA	2,699	606	965	243
TOTAL	598	1,127	1,603	2,618	PAKISTN	897	6,242	318	2,469
CANADA	7	85	35	283	NEPAL	269	1,000	95	422
KUWAIT	60	0	137	0	BNGLOSH	798	600	244	251
JAPAN	500	1,006	1,330	2,124	KAMPUCH	0	1,500	0	635
OTHERS	31	66	101	211	INDNSIA	60	761	144	511
					PHIL R	73	519	151	466
1150100 MILK & CREAM FRESH OR SOUR			MLT		CHINA T	283	702	526	1,312
TOTAL	10,486	15,276	7,591	10,988	EGYPT	0	5,318	0	2,227
CANADA	425	330	392	266	NIGERIA	9	371	97	288
MEXICO	5,342	10,089	3,435	6,119	ANGOLA	1,304	1,618	459	664
BAHAMAS	1,444	1,318	859	746	SOMALIA	2,923	5,479	1,031	2,262
CAYMAN	704	641	379	414	UGANDA	437	0	257	0
HAITI	964	368	275	175	OTHERS	1,934	3,719	1,140	2,025
S ARAB	160	87	177	92					
SINGAPR	197	189	405	391	1155700 OTHER MILK, CREAM, DRIED			MT	
PHIL R	23	150	65	228	TOTAL	17,004	68,782	18,849	74,105
HG KONG	528	855	733	1,337	CANADA	112	290	133	252
CHINA T	158	249	195	365	MEXICO	14,150	52,181	14,696	61,563
OTHERS	931	1,000	676	855	GUATHAL	99	84	142	137
					VENEZ	91	27	136	95
1153000 MILK, CREAM, N/SWEETENED, EVAP			MT		POLAND	0	13,677	0	9,116
TOTAL	17,400	15,189	12,592	12,959	S ARAB	577	189	613	306
MEXICO	15,012	13,844	9,975	11,242	PHIL R	0	663	1	578
DOM REP	311	12	259	21	KOR REP	249	35	431	45
LW WW I	252	108	595	340	HG KONG	99	19	131	24
S ARAB	242	19	389	31	CHINA T	707	49	1,252	131
T PAC I	749	578	660	597	JAPAN	545	588	707	723
OTHERS	834	628	794	720	LIBERIA	33	12	111	24
					OTHERS	342	968	496	1,111
1153500 MILK, CREAM, SWEETENED, COND			MT		1160100 BUTTER			MT	
TOTAL	1,606	1,688	1,021	1,402	TOTAL	458	17,006	1,077	27,260
MEXICO	1,323	1,579	832	1,282	CANADA	39	38	56	79
OTHERS	283	109	189	120	MEXICO	43	58	105	149
					BELIZE	5	21	13	26
1155020 MILK, NONFAT DRY, RELIEF			MT		BERMUOA	5	11	16	36
TOTAL	52,219	62,179	18,347	25,119	BAHAMAS	70	61	128	138
GUATHAL	2,481	3,023	1,021	1,224	CAYMAN	5	1	12	4
SALVADR	1,586	1,134	560	475	LW WW I	12	16	34	59
HONDURA	790	1,008	279	462	TRINID	9	2	30	2
PANAMA	1,091	1,545	384	643	N ANTIL	25	11	42	18
HAITI	2,115	375	751	152	POLAND	0	15,772	0	20,849
ODM REP	1,184	170	465	71	S ARAB	55	13	72	34
BOLIVIA	2,531	2,282	891	888	HG KONG	19	0	37	0
CHILE	1,324	1,752	455	694	JAPAN	10	39	12	69
SYRIA	811	500	286	176	N ZEAL	0	874	0	1,521
INDIA	2,698	4,236	882	1,633	T PAC I	141	26	461	97
INDNSIA	203	2,479	72	977	GUINEA	8	4	23	15
PHIL R	3,557	7,450	1,255	3,051	OTHERS	12	59	36	169
CHINA M	900	0	326	0					
MOROC	1,687	14	569	6	1163000 MARGARINE, INCLUDING OLEO			MT	
TUNISIA	561	611	198	247	TOTAL	3,604	5,669	3,583	6,177
SUDAN	1,134	2,211	980	880	MEXICO	1,116	1,130	808	883
MAURITN	796	395	201	177	BELIZE	94	143	118	286
CAMROON	1,812	741	357	301	PANAMA	78	105	105	141
SENEGAL	1,344	959	470	371	BERMUOA	139	145	169	168
SIER LN	0	1,390	0	560	BAHAMAS	246	276	264	294
U VOLTA	5,821	7,051	2,053	2,945	HAITI	159	131	165	158
ZAIRE	312	2,691	110	1,109	LW WW I	14	120	18	153
BURUNDI	434	1,371	152	574	N ANTIL	384	261	457	315
RWANDA	894	1,847	312	732	VENEZ	167	343	196	379
SOMALIA	1,976	910	697	321	CHILE	135	2,094	112	2,430
ETHIOP	1,188	2,025	419	810	S ARAB	106	33	198	52
USANDA	522	0	186	0	HG KONG	54	45	75	61
KENYA	3,202	5,395	1,124	2,189	CHINA T	99	142	98	155
TNZANIA	1,431	2,094	544	856	JAPAN	468	371	418	371
MOZAMBQ	857	0	302	0	OTHERS	345	330	382	411
MALAGAS	0	652	0	273					
LESOTHO	3,356	1,594	1,077	585	1171700 CHEESE, CHEDDAR			MT	
OTHERS	4,421	4,274	1,549	1,737	TOTAL	951	975	3,312	2,186
					CANADA	271	193	1,068	917
1155040 MILK, NONFAT DRY, NOT RELIEF			MT		JAMAICA	19	31	65	129
TOTAL	44,265	39,411	24,131	19,861	VENEZ	135	17	418	43
MEXICO	38,188	393	17,846	327	ARAB EM	48	65	130	193
SALVADR	20	1,833	7	628	JAPAN	291	97	1,180	346
PERU	1,749	3,520	617	1,477	OTHERS	187	172	531	558

TABLE 16--U.S. AGRICULTURAL EXPORTS: QUANTITY AND VALUE, COMMODITY BY COUNTRY
FISCAL YEARS 1980 AND 1981--CONTINUED

SCHED. B COUNTRY	QUANTITY		VALUE		SCHED. B COUNTRY	QUANTITY		VALUE	
	1980	1981	1980 1,000 DOL.	1981 1,000 DOL.		1980	1981	1980 1,000 DOL.	1981 1,000 DOL.
1178200 CHEESE, AMERICAN, EX CHEDDAR MT					1181700 OTHER DRIED MILK PRODUCTS MT				
TOTAL	1,447	1,333	5,180	4,155	TOTAL	980	871	1,966	1,546
CANADA	281	195	1,128	862	CANADA	424	159	545	237
MEXICO	148	245	349	600	VENEZ	6	72	10	91
PANAMA	63	160	212	566	ECUADOR	6	33	67	102
BERMUDA	33	27	116	37	U KING	33	180	105	330
BAHAMAS	95	58	165	192	ISRAEL	17	12	100	46
HAITI	44	25	120	83	ARAB EM	71	85	125	174
DOM REP	47	52	171	229	JAPAN	70	1	245	3
TRINID	49	6	131	15	OTHERS	361	329	761	563
N ANTIL	95	143	282	341	1182500 ICE CREAM HLT				
S ARAB	292	26	1,425	102	TOTAL	2,154	3,762	1,406	2,393
ARAB EM	25	120	158	185	CANADA	104	351	55	139
HONG KONG	51	8	167	26	BAHAMAS	453	719	285	480
T PAC I	59	6	144	14	CAYMAN	147	144	84	89
OTHERS	205	262	612	843	N ANTIL	429	951	280	569
1178600 CHEESES, EX CHEDDAR O/AM MT					S ARAB 180 384 124 268				
TOTAL	3,294	3,863	10,832	14,945	HONG KONG	294	265	222	199
CANADA	886	584	2,198	2,343	OTHERS	547	948	356	649
MEXICO	89	159	261	442	1195100 EGGS-SHELL FOR HATCHING DOZ				
PANAMA	230	157	708	561	TOTAL	28,256,811	24,535,118	44,861	43,217
BERMUDA	119	49	414	190	CANADA	6,421,860	5,620,199	11,075	9,746
BAHAMAS	123	131	438	436	MEXICO	2,509,091	6,089,481	2,633	8,823
N ANTIL	148	68	304	285	NICARAG	525,268	195,481	827	321
VENEZ	170	169	593	758	C RICA	494,752	151,490	712	230
FR GERM	45	367	111	981	JAMAICA	2,964,572	2,511,852	4,226	4,071
IRAN	0	205	0	671	DOM REP	2,350,267	695,259	3,505	1,152
HONG KONG	46	67	206	313	BARBADO	428,764	379,110	589	630
JAPAN	789	1,104	3,545	5,072	TRINID	2,924,462	3,068,759	4,052	5,082
OTHERS	649	803	2,054	2,973	VENEZ	2,137,851	2,485,033	3,046	3,974
1180500 WHEY, DRIED MT					GUYANA 928,821 904,235 1,403 1,533				
TOTAL	9,022	9,662	5,739	7,973	SURINAM	534,315	492,292	817	880
CANADA	424	1,327	234	1,081	ARGENT	2,195,877	143,504	3,694	703
MEXICO	1,124	850	493	460	NETHLS	351,761	775	471	5
COLOMB	138	716	62	634	FR GERM	260,824	170,521	956	799
VENEZ	364	225	364	224	AUSTRIA	873,679	166,350	970	261
ARGENT	1,408	345	697	377	ITALY	250,174	298,975	1,573	1,942
U KING	734	0	543	0	JORDAN	558,873	0	1,313	0
TURKEY	39	214	40	222	OTHERS	1,645,600	1,161,892	2,999	3,065
THAILAND	494	80	121	33	1195300 OTHER EGGS-SHELL DOZ				
INDONESIA	159	213	187	254	TOTAL	34,667,614	34,421,962	21,967	64,174
PHIL R	943	1,092	592	672	CANADA	4,811,840	2,808,459	3,139	2,068
CHINA T	349	1,289	94	356	MEXICO	3,352,698	2,654,556	2,157	2,381
JAPAN	945	972	934	1,272	NICARAG	228,677	0	149	0
AUSTRAL	633	697	736	803	C RICA	224,884	3,172	145	2
REP SAF	232	899	221	957	BERMUDA	693,691	187,002	410	128
OTHERS	1,036	743	421	628	HAITI	168,500	53,085	102	98
1191000 YOGHURT & OTHER FERM MILK MT					LW WW I 597,570 659,368 381 484				
TOTAL	445	818	598	1,102	BARBADO	383,278	10,428	247	6
CANADA	81	450	92	600	TRINID	84,148	46,230	148	34
MEXICO	238	240	298	298	N ANTIL	131,629	274,149	95	189
BERMUDA	23	37	37	65	COLOMB	136,263	280,926	141	249
BAHAMAS	42	36	81	61	VENEZ	15,645	2,534,550	51	1,572
N ANTIL	23	23	37	34	BRAZIL	61,639	69,238	265	479
OTHERS	38	32	53	44	ARGENT	550,000	2,248	392	13
1191200 INFANTS DIETARY SUPPLEMENTS MT					NETHLS 643,590 16,174 452 29				
TOTAL	3,334	4,403	9,603	13,022	FR GERM	0	571,560	0	263
CANADA	463	485	1,000	1,223	ROMANIA	0	3,894,360	0	2,703
PANAMA	180	149	294	270	SYRIA	3,042,210	22,500	1,400	23
ECUADOR	217	361	618	1,108	LEBANON	0	3,937,050	0	2,392
PERU	244	425	590	1,130	IRAQ	2,930,160	29,376,180	1,856	19,990
BOLIVIA	46	87	151	334	ISRAEL	19,601	14,953	80	78
U KING	54	144	199	274	JORDAN	0	4,100,923	0	2,719
NETHLS	45	199	52	271	KUWAIT	310,080	828,420	380	483
FRANCE	43	84	210	153	S ARAB	6,759,090	8,690,092	3,929	5,827
POLAND	47	18	532	179	ARAB EM	961,830	14,335,326	665	9,045
ISRAEL	35	88	100	583	YEMEN S	294,600	0	147	0
HONG KONG	378	94	1,032	266	HONG KONG	6,624,519	10,458,233	3,838	6,748
CHINA T	378	460	1,262	1,866	JAPAN	268,555	164,422	254	273
JAPAN	93	153	303	542	T PAC I	201,939	207,750	123	144
AUSTRAL	153	263	209	390	EGYPT	798,175	6,544,028	646	4,382
TANZANIA	86	87	280	314	REP SAF	0	1,149,720	0	766
OTHERS	872	1,306	2,771	4,119	OTHERS	372,803	526,860	375	606

TABLE 16--U.S. AGRICULTURAL EXPORTS: QUANTITY AND VALUE, COMMODITY BY COUNTRY
FISCAL YEARS 1980 AND 1981--CONTINUED

SCHED. B COUNTRY	QUANTITY		VALUE		SCHED. B COUNTRY	QUANTITY		VALUE	
	1980	1981	1980 1,000 DOL.	1981 1,000 DOL.		1980	1981	1980 1,000 DOL.	1981 1,000 DOL.
1196520 EGG ALBUMEN-DRIED					1201740 SKINS KIP-WHOLE				
TOTAL	2,781	4,210	12,285	14,693	TOTAL	286,679	423,241	4,742	8,982
DENMARK	84	85	466	373	CANADA	13,923	16,647	283	309
U KING	194	267	1,138	1,463	MEXICO	99,508	89,660	1,225	1,542
NETHLOS	83	11	429	58	VENEZ	12,997	0	234	0
FR GERM	389	379	2,539	2,090	SWEDEN	3,854	0	100	6
SWITZLD	83	63	358	412	FR GERM	0	22,346	0	490
ITALY	35	53	242	300	HUNGARY	16,005	47,078	283	1,027
JAPAN	1,798	3,174	6,822	9,234	ITALY	78,831	30,970	1,419	979
OTHERS	113	158	891	763	JAPAN	52,524	181,408	1,120	4,098
1196540 OTHER EGGS-DRIED					1201750 HIDES CATTLE, EXCEPT WHOLE				
TOTAL	1,569	2,441	7,359	10,633	TOTAL	718,574	219,219	12,583	4,539
VENEZ	30	90	209	410	CANADA	42,763	87,684	527	846
U KING	110	86	701	355	MEXICO	20,776	7,157	257	207
NETHLOS	84	67	488	329	U KING	32,370	290	516	4
FR GERM	262	578	1,633	2,952	NETHLOS	171,904	3,250	2,229	26
AUSTRIA	56	53	322	298	FRANCE	64,110	0	1,671	0
SWITZLD	147	120	736	659	FR GERM	24,344	0	475	0
ITALY	96	194	540	760	SPAIN	6,150	6,707	221	136
JAPAN	445	846	1,768	3,176	ITALY	119,901	325	1,856	14
OTHERS	331	460	1,842	1,694	YUGOSLY	33,889	0	595	0
1197320 OTHER EGG ALBUMEN					1201765 OTHER HIDES, EXCEPT WHOLE				
TOTAL	1,524	7,791	3,532	11,182	TOTAL	21,045	14,255	11,865	10,278
CANADA	160	194	468	402	CANADA	5,941	3,521	1,598	874
MEXICO	1	78	1	327	MEXICO	4,029	2,978	1,598	1,194
BERMUDA	0	204	0	254	SALVADR	0	369	0	333
U KING	124	113	614	516	SWEDEN	2,296	0	767	0
NETHLOS	0	314	0	439	NETHLOS	499	34	485	49
FR GERM	60	57	294	177	FR GERM	936	143	399	146
GREECE	127	113	717	643	ITALY	733	23	672	24
ARAB EM	0	1,228	0	999	KOR REP	2,383	1,753	3,452	2,170
JAPAN	1,015	5,264	1,352	6,848	HG KONG	89	948	94	1,807
OTHERS	47	246	94	502	CHINA T	979	538	885	530
1197040 OTHER EGGS					1202022 SKINS-SHEEP,LAMB,W/O WOOL				
TOTAL	7,331	14,693	11,360	22,645	TOTAL	1,978,631	956,002	14,080	6,227
CANADA	739	790	1,088	1,162	CANADA	69,424	41,162	262	236
MEXICO	688	2,898	543	3,333	URUGUAY	132,892	46,344	1,427	505
DOM REP	1,333	0	1,304	0	U KING	202,622	67,409	1,657	489
VENEZ	31	174	49	377	FRANCE	239,271	94,442	2,871	910
JAPAN	4,406	18,858	2,124	17,101	AUSTRIA	29,582	0	283	0
OTHERS	134	273	254	672	POLAND	588,946	121,960	5,175	1,254
1201400 HIDES CATTLE-WHOLE					1202044 HIDES-EQUINE				
TOTAL	19,469,921	19,125,598	667,437	800,011	TOTAL	4,613	5,887	3,923	3,514
CANADA	927,373	1,152,406	26,465	30,598	CANADA	530	502	315	238
MEXICO	1,811,413	2,533,791	66,012	67,899	MEXICO	1,408	3,608	923	1,780
NETHLOS	95,328	51,417	2,595	1,117	JAPAN	2,392	1,643	2,424	1,344
FRANCE	276,319	68,261	10,198	1,725	OTHERS	191	134	261	152
FR GERM	282,181	175,326	10,043	4,158	1202047 GOATS AND KID SKINS				
CZECHO	505,401	295,557	16,813	7,444	TOTAL	188,103	1,016,310	1,198	2,553
HUNGARY	164,112	101,521	2,685	2,689	MEXICO	149,294	928,748	998	2,167
POLAND	587,663	197,051	22,502	5,357	HAITI	12,308	0	164	0
U.S.S.R	66,800	0	2,860	0	OTHERS	26,501	87,562	36	386
SPAIN	387,622	299,430	15,346	9,274	1230000 SKINS-SHEEP,LAMB,WITH WOOL				
PORTUGL	123,981	12,373	3,095	337	TOTAL	1,464,716	1,261,671	11,520	8,878
ITALY	1,148,180	385,920	40,949	6,399	CANADA	261,696	263,467	2,286	1,983
YUGOSLY	572,353	258,886	17,086	8,649	BRAZIL	0	40,000	0	220
GREECE	114,189	35,881	3,912	793	URUGUAY	121,100	54,601	864	281
ROMANIA	1,122,326	1,004,392	36,552	30,214	SWEDEN	48,158	56,271	509	583
BULGAR	55,420	0	2,247	0	U KING	168,528	143,688	1,188	735
CHINA H	256,263	173,857	8,014	5,064	FRANCE	26,243	43,402	247	116
KOR REP	2,428,007	3,483,255	86,075	114,937					
HG KONG	228,381	137,657	6,964	3,034					
CHINA T	1,199,719	1,197,121	40,463	49,736					
JAPAN	6,697,035	7,456,098	228,960	255,489					
ALGERIA	51,710	6,000	2,153	235					
OTHERS	438,175	179,598	13,448	5,063					
1201720 SKINS CALF-WHOLE					1230000 SKINS-SHEEP,LAMB,WITH WOOL				
TOTAL	2,171,936	2,185,343	13,980	21,264	TOTAL	1,464,716	1,261,671	11,520	8,878
CANADA	230,407	137,728	1,208	1,392	CANADA	261,696	263,467	2,286	1,983
MEXICO	317,379	691,405	2,234	7,817	BRAZIL	0	40,000	0	220
SPAIN	8,408	0	147	0	URUGUAY	121,100	54,601	864	281
ITALY	312,310	80,365	2,262	678	SWEDEN	48,158	56,271	509	583
KOR REP	57,789	2,493	264	31	U KING	168,528	143,688	1,188	735
JAPAN	1,183,194	1,204,228	7,563	11,649	FRANCE	26,243	43,402	247	116
OTHERS	62,457	69,132	302	425					

PB83-155283

U.S. FOREIGN AGRICULTURAL TRADE STATISTICAL REPORT, FISCAL YEAR 1981: A SUPPLEMENT TO FOREIGN AGRICULTURAL TRADE OF THE UNITED STATES. ECONOMIC RESEARCH SERVICE, WASHINGTON, DC. INTERNATIONAL ECONOMICS DIV. APR 82 308P

2 0 F 4

P B 8 3

1 5 5 2 8 3

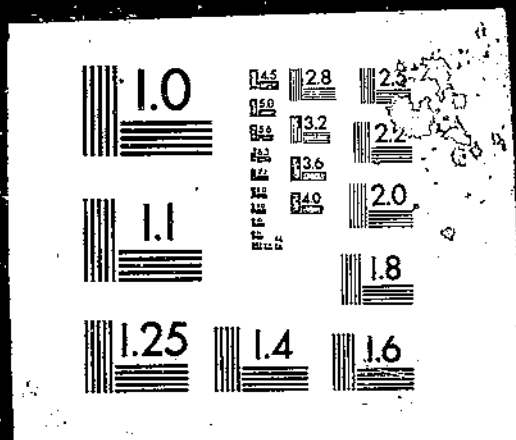

TABLE 16--U.S. AGRICULTURAL EXPORTS: QUANTITY AND VALUE, COMMODITY BY COUNTRY
FISCAL YEARS 1980 AND 1981--CONTINUED

SCHED.8 COUNTRY	QUANTITY		VALUE		SCHED.8 COUNTRY	QUANTITY		VALUE	
	1980	1981	1980 1,000 DOL.	1981 1,000 DOL.		1980	1981	1980 1,000 DOL.	1981 1,000 DOL.
FR GERM	43,889	160,803	513	1,321	1260120 SEED-ALFALFA, UNCERTIFIED				
AUSTRIA	39,450	0	495	0	TOTAL	3,812	2,496	9,204	6,561
HUNGARY	43,014	0	412	0	CANADA	776	324	1,488	780
POLAND	138,091	19,382	1,664	263	MEXICO	526	923	1,611	2,288
ITALY	48,398	27,530	233	183	ARGENT	250	95	593	267
ISRAEL	10,700	24,511	82	203	NETHLD	8	108	26	226
KOR REP	127,145	114,046	291	632	FR GERM	174	0	485	0
HONG KONG	139,122	17,511	790	123	POLAND	722	405	1,145	1,021
JAPAN	231,009	155,210	1,586	1,637	ITALY	654	274	1,480	601
OTHERS	16,173	141,057	140	596	S ARAB	14	20	49	186
					JAPAN	54	16	188	45
					AUSTRAL	188	221	880	887
					OTHERS	338	102	1,059	260
1241511 FOX					1260130 SEED-ALFALFA, CERTIFIED				
TOTAL	758,320	602,169	32,840	27,347	TOTAL	5,626	6,144	16,330	19,505
CANADA	148,221	62,372	4,338	3,187	CANADA	1,600	1,207	4,472	3,641
DENMARK	47,103	28,901	2,592	1,329	MEXICO	1,287	2,053	3,494	6,473
U KING	63,433	75,493	2,324	4,498	CHILE	148	33	434	111
FRANCE	24,209	15,395	1,234	829	ARGENT	532	165	1,772	567
FR GERM	298,304	264,850	14,552	10,935	FR GERM	117	436	374	1,391
SWITZLD	44,341	33,236	1,679	1,688	POLAND	139	640	332	1,749
SPAIN	65,929	34,362	3,141	1,651	ITALY	604	256	1,401	717
ITALY	36,243	27,072	1,608	1,285	JAPAN	34	149	104	392
HONG KONG	1,473	7,326	102	361	NET ZEAL	104	24	395	106
JAPAN	3,231	7,385	171	566	REP SAF	1	140	3	640
OTHERS	23,833	43,757	1,099	1,018	OTHERS	527	605	1,494	2,098
					1260300 SEED-BEET, SUGAR				
1241525 HINK					TOTAL	1,263	1,088	1,965	1,746
TOTAL	2,205,872	1,882,401	78,682	61,363	CANADA	73	52	324	339
CANADA	260,887	377,378	8,987	12,027	SWEDEN	876	637	1,000	757
FINLAND	0	10,526	0	457	U KING	0	60	0	246
DENMARK	24,374	13,935	733	310	NETHLOS	143	250	136	277
U KING	640,283	376,963	15,786	10,772	FR GERM	135	5	367	23
BELGIUM	12,585	22,353	454	612	OTHERS	38	84	138	134
FRANCE	143,941	127,210	6,594	4,892	1260700 SEED-BENT GRASS				
FR GERM	308,897	234,185	14,387	8,820	TOTAL	1,899	2,366	6,060	5,012
AUSTRIA	7,477	10,633	253	210	CANADA	114	180	402	274
SWITZLD	454,592	364,634	20,070	13,110	SWEDEN	33	68	93	189
SPAIN	14,564	20,397	412	494	NORWAY	24	50	107	129
ITALY	135,558	117,592	5,777	4,790	FINLAND	35	85	127	188
BULGAR	0	6,905	0	303	DENMARK	60	76	224	176
KOR REP	12,149	8,163	281	336	U KING	354	346	1,020	842
HONG KONG	68,906	53,801	2,104	336	NETHLD	230	200	664	368
JAPAN	21,296	43,192	945	1,802	BELGIUM	92	113	227	266
AUSTRAL	85,686	84,908	1,439	996	FRANCE	279	256	744	538
OTHERS	14,677	9,806	460	339	FR GERM	166	276	503	503
					ITALY	135	369	426	475
					JAPAN	205	169	896	407
					AUSTRAL	108	124	368	394
					OTHERS	64	134	259	268
1241527 MUSKRAT					1260900 SEED-BLUEGRASS, KENTUCKY				
TOTAL	10,330,746	8,490,637	58,955	55,088	TOTAL	2,983	5,365	5,440	7,888
CANADA	1,221,075	1,310,490	6,428	7,227	CANADA	1,637	2,386	2,965	3,407
SWEDEN	357,548	1,017,174	1,508	669	SWEDEN	76	306	196	613
FINLAND	121,586	103,566	582	354	U KING	0	91	0	161
DENMARK	249,941	107,154	1,554	787	NETHLD	287	491	588	757
U KING	1,863,697	1,985,817	11,606	14,515	FR GERM	223	648	312	850
NETHLD	26,083	135,360	73	953	AUSTRIA	93	282	118	343
BELGIUM	57,949	9,727	243	41	SWITZLD	49	226	72	256
FRANCE	42,890	37,871	279	233	JAPAN	266	237	354	373
FR GERM	5,670,632	4,195,270	33,025	27,686	OTHERS	177	265	381	418
AUSTRIA	122,116	51,018	989	395	1261700 SEED-CARROT				
CZECHO	129,436	65,820	980	735	TOTAL	251	1,109	1,321	4,753
HUNGARY	31,136	3,099	265	11	CANADA	76	246	341	871
SWITZLD	322,577	125,743	1,022	573	MEXICO	37	52	193	263
CHINA M	32,083	93,554	55	482	PERU	12	8	82	68
OTHERS	81,977	104,974	346	427	BRAZIL	9	23	102	240
					DENMARK	0	143	0	473
					U KING	20	60	138	298
					NETHLD	12	279	46	1,053
					FRANCE	5	117	26	428
					JAPAN	40	86	118	451
					OTHERS	40	95	275	608
1241528 NUTRIA									
TOTAL	3,029,458	1,956,147	15,397	9,413					
SWEDEN	388,085	20,860	1,907	110					
FINLAND	53,989	51,148	288	362					
U KING	71,547	176,448	281	1,140					
FR GERM	1,522,373	1,112,231	7,939	5,185					
AUSTRIA	131,342	36,223	661	110					
CZECHO	0	28,000	0	220					
SWITZLD	248,294	113,616	1,220	379					
SPAIN	250,091	130,595	1,076	472					
ITALY	161,362	192,397	897	913					
OTHERS	202,375	94,629	1,128	402					

TABLE 16--U.S. AGRICULTURAL EXPORTS: QUANTITY AND VALUE, COMMODITY BY COUNTRY
FISCAL YEARS 1980 AND 1981--CONTINUED

SCHED.B COUNTRY	QUANTITY		VALUE		SCHED.B COUNTRY	QUANTITY		VALUE	
	1980	1981	1,000 DOL.	1,000 DOL.		1980	1981	1,000 DOL.	1,000 DOL.
1262700 SEED-RED CLOVER MT					VENEZ	30	18	582	442
TOTAL	686	679	1,371	1,381	BRAZIL	36	35	821	988
CANADA	133	184	240	332	NETHLOS	14	14	422	189
FRANCE	76	80	282	240	FRANCE	10	6	115	107
ITALY	97	28	195	65	THAILND	5	2	217	65
JAPAN	287	258	474	581	PHIL R	20	28	457	748
AUSTRAL	44	49	79	82	LIBYA	8	10	541	153
OTHERS	49	80	101	161	KENYA	8	7	0	138
					ZAMBIA	3	0	163	0
					OTHERS	36	70	795	1,033
1263120 SEED-LADINO CLOVER MT					1266300 ORCHARD GRASS MT				
TOTAL	934	656	3,409	2,396	TOTAL	1,656	1,303	2,314	1,585
CANADA	174	108	595	385	CANADA	228	211	271	238
BRAZIL	45	10	186	45	CHILE	65	15	118	20
FRANCE	113	96	474	431	ARGENT	337	124	521	157
SWITZLO	96	57	342	181	KOR REP	87	94	116	96
ITALY	122	98	460	386	JAPAN	744	664	987	823
JAPAN	181	149	617	464	OTHERS	195	195	301	243
AUSTRAL	44	49	79	504	1267720 SEED-RYE GRASS, ANNUAL MT				
OTHERS	203	139	735	261	TOTAL	10,523	13,256	4,605	6,800
1263200 SEED-CLAYVE, OTHER MT					CANADA	836	607	254	210
TOTAL	665	118	1,034	46	MEXICO	1,032	2,111	346	772
CANADA	55	33	104	3	COLOMB	279	363	299	391
ECUADOR	19	1	73	31	ECUADOR	203	212	136	160
CHILE	5	5	21	16	ARGENT	225	108	182	107
DENMARK	7	10	13	14	NETHLOS	1,331	1,290	786	732
NETHLOS	20	13	31	14	BELGIUM	23	235	11	144
FRANCE	57	7	93	12	FR GERM	149	431	98	224
FR GERM	5	6	13	20	ITALY	1,371	877	433	383
PORTUGL	1	4	4	17	JAPAN	4,065	5,387	1,483	2,496
ITALY	303	6	346	34	AUSTRAL	199	484	146	414
JAPAN	1	5	3		REP SAF	150	136	105	90
AUSTRAL	62	9	125		OTHERS	660	1,015	326	677
OTHERS	130	19	208		1267740 SEED-RYE GRASS, PERENNIAL MT				
1263640 SEED-FESCUE, TALL MT					TOTAL	2,623	2,994	2,531	3,062
TOTAL	3,025	2,596	2,600	198	CANADA	356	375	393	414
ARGENT	792	183	691	108	ARGENT	150	53	209	48
U KING	116	72	140	163	NETHLOS	218	306	127	326
NETHLOS	252	297	335	53	FR GERM	302	592	470	652
FR GERM	112	127	170	441	ITALY	113	137	73	193
ITALY	292	85	232		JAPAN	549	579	457	521
JAPAN	879	1,331	561		AUSTRAL	119	193	120	270
OTHERS	582	501	471		OTHERS	816	759	682	638
1263660 SEED-FESCUE, OTHER MT					1268100 SEED-SPINACH MT				
TOTAL	3,907	3,767	6,484	607	TOTAL	1,072	1,376	1,741	2,567
CANADA	343	378	484	161	NETHLOS	104	15	156	31
SWEDEN	185	92	256	183	ITALY	103	161	193	321
NORWAY	104	116	198	988	JAPAN	778	1,074	1,221	1,943
U KING	756	598	1,367	789	OTHERS	87	126	171	272
NETHLOS	1,177	1,056	2,126	805	1268500 SEED-TIMOTHY GRASS MT				
BELGIUM	58	100	118	791	TOTAL	2,684	1,878	3,123	2,275
FR GERM	290	385	533	141	CANADA	714	387	729	319
SWITZLD	32	92	59	214	SWEDEN	498	360	583	330
JAPAN	272	280	281	541	U KING	228	69	286	156
AUSTRAL	219	178	404	569	NETHLOS	207	195	267	224
N ZEAL	87	78	229		JAPAN	662	732	821	1,107
OTHERS	304	414	427		OTHERS	375	135	437	139
1265700 MILLET MT					1271510 SEED-CANTALOEPE MT				
TOTAL	44,551	34,429	7,302	7,688	TOTAL	129	181	1,250	1,307
CANADA	5,327	7,904	838	1,460	MEXICO	85	97	820	621
MEXICO	243	1,031	40	256	VENEZ	4	10	35	91
U KING	4,676	4,021	868	789	BRAZIL	0	13	0	101
NETHLOS	12,461	3,942	1,905	805	S ARAB	4	10	29	85
FR GERM	5,551	3,185	806	791	ARAB EN	0	4	0	72
ITALY	1,138	727	181	141	ALGERIA	10	4	68	13
THAILND	40	662	12	214	OTHERS	26	43	298	324
CHINA T	422	1,752	105	569	1271515 SEED-CUCUMBER MT				
JAPAN	13,075	9,005	2,189	721	TOTAL	275	226	2,259	2,113
OTHERS	1,618	2,200	358	794	CANADA	14	10	119	105
1266100 SEED-ONION MT					66	147	41	441	415
TOTAL	275	324	5,714	5,771	99	200	95	508	345
CANADA	48	63	557	721	226	112	5	49	153
MEXICO	43	58	585	794					
C RICA	4	2	147	66					
DOM REP	15	5	200	99					
COLOMB	3	6	112	226					

TABLE 16--U.S. AGRICULTURAL EXPORTS: QUANTITY AND VALUE, COMMODITY BY COUNTRY
FISCAL YEARS 1980 AND 1981--CONTINUED

SCHEO.B COUNTRY	QUANTITY		VALUE		SCHEO.B COUNTRY	QUANTITY		VALUE	
	1980	1981	1,000 DOL.	1981 1,000 DOL.		1980	1981	1,000 DOL.	1981 1,000 DOL.
IRAQ	24	0	431	0	1301020 BARLEY FOR MALTING PURPOSES	0	48,994	0	9,098
KUWAIT	40	12	271	141	MEXICO	0	4,652	0	911
EGYPT	0	43	0	355	COLOMB	0	3,958	0	1,442
OTHERS	56	47	440	599	PERU	0	5,240	0	1,581
1271530 SEED-LETTUCE					1301040 BARLEY, NSPF				
TOTAL	294	199	1,395	1,317	TOTAL	0	1,304,909	0	193,939
CANADA	21	13	108	85	MEXICO	0	6,638	0	1,081
MEXICO	12	22	75	190	COLOMB	0	16,086	0	3,349
ARGENT	3	9	23	71	ECUADOR	0	9,900	0	2,251
NETHLDS	141	95	471	225	PERU	0	4,725	0	1,152
FRANCE	12	23	46	95	BELGIUM	0	16,134	0	1,907
JAPAN	14	35	145	252	FR GERM	0	17,273	0	2,086
OTHERS	91	41	327	399	GERM DR	0	92,796	0	10,704
1271545 SEED-SQUASH					1301040 BARLEY, NSPF				
TOTAL	203	229	1,328	1,593	TOTAL	0	1,304,909	0	193,939
MEXICO	119	125	663	723	MEXICO	0	6,638	0	1,081
NETHLDS	22	8	129	78	COLOMB	0	16,086	0	3,349
FRANCE	16	10	81	256	ECUADOR	0	9,900	0	2,251
ITALY	5	4	85	44	PERU	0	4,725	0	1,152
SYRIA	11	11	67	116	BELGIUM	0	16,134	0	1,907
JORDAN	7	1	162	20	FR GERM	0	17,273	0	2,086
OTHERS	23	70	141	356	GERM DR	0	92,796	0	10,704
1271560 SEED-TOMATO					1301040 BARLEY, NSPF				
TOTAL	96	177	1,465	3,546	TOTAL	0	1,304,909	0	193,939
MEXICO	34	76	618	1,157	MEXICO	0	6,638	0	1,081
ITALY	5	0	88	19	COLOMB	0	16,086	0	3,349
SYRIA	2	6	84	186	ECUADOR	0	9,900	0	2,251
EGYPT	6	35	108	718	PERU	0	4,725	0	1,152
OTHERS	49	60	567	1,466	BELGIUM	0	16,134	0	1,907
1271570 SEED-WATERMELON					1301040 BARLEY, NSPF				
TOTAL	631	840	4,649	6,445	TOTAL	0	1,304,909	0	193,939
MEXICO	42	65	253	350	MEXICO	0	6,638	0	1,081
VENEZ	26	21	142	169	COLOMB	0	16,086	0	3,349
BRAZIL	15	17	85	131	ECUADOR	0	9,900	0	2,251
DENMARK	30	54	152	299	PERU	0	4,725	0	1,152
U KING	38	23	175	127	BELGIUM	0	16,134	0	1,907
NETHLDS	25	65	159	367	FR GERM	0	17,273	0	2,086
FRANCE	72	110	386	585	GERM DR	0	92,796	0	10,704
ITALY	23	28	171	244	SPAIN	0	29,248	0	3,305
SYRIA	21	20	407	223	ITALY	0	83,307	0	14,540
LEBANON	27	17	306	181	CYPRUS	0	17,850	0	3,168
IRAQ	118	100	837	856	KUWAIT	0	50,553	0	8,266
IRAN	18	0	128	0	SINGAPR	0	154,875	0	28,078
KUWAIT	8	20	58	159	CHINA T	0	187,348	0	30,704
S ARAB	25	23	218	227	JAPAN	0	209,682	0	33,325
PAKISTN	5	16	38	142	MOROCC	0	15,741	0	1,938
THAILND	2	17	18	130	TUNISIA	0	78,448	0	10,830
ALGERIA	23	22	183	189	TUNKNOVN	0	312,148	0	36,865
LIBYA	7	56	140	809	OTHERS	0	2,157	0	394
REP SAF	20	18	122	130	1301700 BUCKWHEAT AND CANARY SEED				
OTHERS	86	148	671	1,267	TOTAL	18,926	13,902	5,433	4,308
1301000 BARLEY-UNMILLED					1301700 BUCKWHEAT AND CANARY SEED				
TOTAL	1,474,882	459,115	200,591	66,935	CANADA	6,464	4,298	1,162	1,148
MEXICO	221,232	14,908	42,162	2,885	MEXICO	80	237	31	91
GERM DR	0	31,825	0	4,349	COLOMB	177	305	60	108
U.S.S.R	165,906	0	21,698	0	NETHLDS	2,984	1,854	1,266	860
SPAIN	128,755	0	14,151	0	ITALY	846	20	842	10
MALTA	11,631	0	1,314	0	JAPAN	7,311	6,728	1,478	1,824
ITALY	94,261	117,811	11,297	18,138	REP SAF	305	0	114	0
ROMANIA	42,364	17,623	5,686	2,299	OTHERS	759	460	488	267
SYRIA	47,996	0	6,863	0	1303200 CORN-UNMILLED, RELIEF				
LEBANON	0	22,900	0	3,698	TOTAL	39,154	31,417	7,006	5,627
IRAQ	178,174	19,616	21,899	3,501	PANAMA	0	2,642	0	494
IRAN	47,678	0	6,406	0	INDIA	13,842	19,948	3,272	3,566
SINGAPR	21,709	0	3,039	0	INDONESIA	12,010	191	1,755	34
CHINA T	128,971	55,204	16,479	7,881	MOROCC	0	1,807	0	171
JAPAN	94,864	47,135	13,597	6,434	ANGOLA	0	4,119	0	738
TUNISIA	11,681	0	1,343	0	UGANDA	11,550	0	1,701	0
TUNKNOVN	285,607	131,995	34,390	17,679	TZANIA	0	2,001	0	338
OTHERS	2,053	98	267	71	MOZAMBQ	0	602	0	114
1303420 CORN-SEED, SWEET					1303440 CORN-SEED, OTHER				
TOTAL	3,469	3,231	7,148	8,587	TOTAL	22,957	24,598	31,357	41,332
CANADA	1,198	1,044	1,905	1,985	CANADA	5,030	4,191	5,592	5,806
MEXICO	253	114	472	211	MEXICO	1,648	630	1,945	789
NETHLDS	43	55	98	178	CHILE	702	720	867	1,197
FRANCE	113	26	223	78	NETHLDS	641	1,168	790	1,448
SPAIN	302	1	401	5	FRANCE	652	336	1,205	1,138
ISRAEL	42	123	116	349	AUSTRIA	207	368	512	920
JAPAN	948	1,289	3,037	4,582	HUNGARY	107	149	308	647
AUSTRAL	31	93	62	181	POLAND	0	632	0	5,213
OTHERS	539	486	834	1,023	SPAIN	2,431	1,360	3,642	2,154
1303420 CORN-SEED, SWEET					1303440 CORN-SEED, OTHER				
TOTAL	3,469	3,231	7,148	8,587	TOTAL	22,957	24,598	31,357	41,332
CANADA	1,198	1,044	1,905	1,985	CANADA	5,030	4,191	5,592	5,806
MEXICO	253	114	472	211	MEXICO	1,648	630	1,945	789
NETHLDS	43	55	98	178	CHILE	702	720	867	1,197
FRANCE	113	26	223	78	NETHLDS	641	1,168	790	1,448
SPAIN	302	1	401	5	FRANCE	652	336	1,205	1,138
ISRAEL	42	123	116	349	AUSTRIA	207	368	512	920
JAPAN	948	1,289	3,037	4,582	HUNGARY	107	149	308	647
AUSTRAL	31	93	62	181	POLAND	0	632	0	5,213
OTHERS	539	486	834	1,023	SPAIN	2,431	1,360	3,642	2,154
1303440 CORN-SEED, OTHER					1303440 CORN-SEED, OTHER				
TOTAL	22,957	24,598	31,357	41,332	TOTAL	22,957	24,598	31,357	41,332
CANADA	5,030	4,191	5,592	5,806	CANADA	5,030	4,191	5,592	5,806
MEXICO	1,648	630	1,945	789	MEXICO	1,648	630	1,945	789
CHILE	702	720	867	1,197	CHILE	702	720	867	1,197
NETHLDS	641	1,168	790	1,448	NETHLDS	641	1,168	790	1,448
FRANCE	652	336	1,205	1,138	FRANCE	652	336	1,205	1,138
AUSTRIA	207	368	512	920	AUSTRIA	207	368	512	920
HUNGARY	107	149	308	647	HUNGARY	107	149	308	647
POLAND	0	632	0	5,213	POLAND	0	632	0	5,213
SPAIN	2,431	1,360	3,642	2,154	SPAIN	2,431	1,360	3,642	2,154
ITALY	5,429	6,567	8,173	9,404	ITALY	5,429	6,567	8,173	9,404

T = TRANSHIPMENTS THROUGH CANADA.

TABLE 16--U.S. AGRICULTURAL EXPORTS: QUANTITY AND VALUE, COMMODITY BY COUNTRY
FISCAL YEARS 1980 AND 1981--CONTINUED

SCHED. B COUNTRY	QUANTITY		VALUE		SCHED. B COUNTRY	QUANTITY		VALUE	
	1980	1981	1980	1981		1980	1981	1,000 DOL.	1,000 DOL.
GREECE	2,042	3,143	3,312	5,198	NICARAG	16,858	0	4,490	0
ROMANIA	129	180	342	798	C RICA	2,491	0	470	0
S ARAB	1	1,061	5	538	VENEZ	105,790	0	19,777	0
JAPAN	2,791	2,634	3,252	3,939	U KING	2,079	0	237	0
EGYPT	188	629	226	901	NETHLS	12	5,059	2	850
OTHERS	968	830	1,186	1,245	BELGIUM	0	2,660	0	524
					FR GERM	0	4,044	0	660
					PORTUGL	6,598	79	1,621	7
1303460 POPCORN			MT		JAPAN	19,892	32,615	3,155	6,739
TOTAL	50,121	55,561	20,228	25,834	GHANA	12,598	20,141	3,021	5,503
CANADA	12,959	18,692	4,106	6,974	NIGERIA	0	7,379	0	1,559
MEXICO	763	425	216	139	O W AF	0	481	0	91
COLOMB	667	2,823	304	1,364	KENYA	53,733	0	10,566	0
VENEZ	2,072	1,475	823	803	REP SAF	2,236	28	352	3
PERU	845	1,409	339	737	OTHERS	1,262	1,360	169	160
SWEDEN	1,903	1,829	1,107	1,097					
NORWAY	545	757	257	386	1304020 GRAIN SORGHUM-SEED			MT	
FINLAND	296	534	182	316	TOTAL	55,333	37,720	27,042	25,297
DENMARK	619	777	303	442	MEXICO	32,430	17,711	12,200	10,104
U KING	1,621	1,520	505	669	NICARAG	643	1,070	463	787
NETHLS	894	317	361	148	C RICA	695	178	590	156
FRANCE	1,780	1,626	544	652	PANAMA	147	259	143	293
FR GERM	2,137	2,324	639	879	COLOMB	1,169	206	896	280
SPAIN	1,632	1,742	646	865	VENEZ	8,185	7,461	6,025	5,910
ITALY	3,427	1,847	1,276	875	PERU	637	455	247	365
IRAN	371	0	303	0	BRAZIL	99	689	66	531
JORDAN	907	223	375	115	ARGENT	2,517	1,667	1,481	1,155
S ARAB	2,937	803	2,040	621	FRANCE	1,351	750	938	688
ARAB EM	494	464	353	316	HUNGARY	603	333	316	167
YEMEN S	401	417	292	346	SPAIN	409	1,195	312	446
JAPAN	3,176	2,831	1,235	1,556	ITALY	925	745	682	797
IVY CST	395	544	194	334	KOR REP	40	895	29	525
NIGERIA	2,325	5,459	1,818	2,793	JAPAN	1,549	1,268	973	851
OTHERS	6,965	6,723	2,810	3,407	LIBYA	68	162	46	382
					OTHERS	3,866	2,678	1,635	1,860
1303465 YELLOW CORN-UNMILLED			MT		1304040 OTHER GRAIN SORGHUM			MT	
TOTAL	61,091,123	59,170,300	7,785,113	8,933,611	TOTAL	8,199,188	7,701,626	1,049,869	1,148,589
CANADA	568,624	502,548	63,655	67,694	MEXICO	2,255,145	2,646,292	305,862	396,004
MEXICO	3,834,439	3,789,505	522,240	602,335	C RICA	26,125	25,369	3,866	3,137
DOM REP	192,688	162,749	24,592	23,775	COLOMB	63,185	32,970	8,415	4,805
COLOMB	209,805	68,467	28,391	9,889	VENEZ	126,074	501,353	17,475	74,608
VENEZ	623,107	692,128	83,149	106,405	NORWAY	232,778	198,891	28,913	30,115
PERU	366,691	419,089	47,508	62,720	NETHLOS	59,065	11,485	13,010	1,540
CHILE	297,087	212,683	39,003	32,575	BELGIUM	264	60,000	26	7,605
BRAZIL	1,715,375	1,527,522	226,306	235,863	GERM DR	65,874	0	9,014	0
U KING	1,825,537	1,394,762	220,702	200,442	POLAND	107,466	0	12,927	0
NETHLS	2,107,624	1,768,074	261,401	253,942	SPAIN	648,444	179,485	77,552	21,719
BELGIUM	1,622,233	2,062,426	210,147	295,161	PORTUGL	27,825	192,455	3,411	27,785
FRANCE	226,489	110,402	29,322	16,088	CYPRUS	71,596	131,543	9,862	19,976
FR GERM	1,520,773	1,260,313	184,775	187,345	ISRAEL	348,043	449,015	42,241	65,364
GERM DR	2,479,880	1,452,421	345,066	232,177	KOR REP	0	74,258	0	9,310
CZECHO	735,962	347,383	97,158	51,881	CHINA T	128,035	379,856	15,736	57,536
POLAND	2,569,350	2,567,879	316,280	391,022	JAPAN	3,972,694	2,725,360	494,903	414,128
U.S.S.R	5,342,157	4,946,735	691,311	752,588	OTHERS	56,575	93,294	7,456	14,957
SPAIN	2,503,197	2,650,520	304,084	380,041					
PORTUGL	2,587,255	2,667,743	312,960	388,440	1304500 OATS-UNMILLED			MT	
ITALY	2,071,880	1,858,885	256,383	275,969	TOTAL	68,000	120,813	9,247	17,499
GREECE	1,119,152	718,039	142,924	105,775	MEXICO	4,212	23,838	308	2,272
ROMANIA	1,030,738	1,608,582	130,959	249,420	VENEZ	4,950	4,675	933	1,072
BULGAR	453,922	765,383	58,342	113,729	ECUADOR	10,571	0	1,271	0
LEBANON	247,932	144,154	31,273	21,806	PERU	2,816	4,119	394	583
ISRAEL	562,091	546,884	67,435	84,586	NETHLS	10,287	10,770	1,796	1,607
PHIL R	151,413	224,803	18,704	36,830	FR GERM	0	11,716	0	2,063
CHINA M	1,788,178	725,090	225,500	108,884	SWITZLD	7,127	0	964	0
KOR REP	2,129,867	2,303,576	270,643	355,913	ITALY	2,580	10,461	296	1,736
CHINA T	2,112,545	1,501,927	279,775	235,725	JAPAN	3,709	6,509	794	1,050
JAPAN	11,173,156	12,553,247	1,438,273	1,975,374	TUNKNOWN	20,509	47,373	2,177	6,846
ALGERIA	149,233	273,142	10,260	41,969	OTHERS	1,319	1,352	314	270
TUNISIA	283,937	205,285	35,748	29,876					
EGYPT	873,567	1,129,045	112,741	167,681	1305000 RICE-PADDOY OR ROUGH			MT	
NIGERIA	154,647	242,582	22,586	37,571	TOTAL	72,808	32,000	18,123	8,298
TANZANIA	147,434	202,773	19,306	31,159	MEXICO	7	1,554	4	336
TUNKNOWN	3,757,891	3,841,843	432,846	508,519	PERU	1,286	0	453	0
OTHERS	1,636,867	1,722,511	215,371	263,242	CHILE	1,123	0	402	0
					NETHLS	13,325	0	2,983	0
					ITALY	55,675	29,227	13,764	7,648
					OTHERS	1,392	1,219	517	314
1303475 OTHER CORN-UNMILLED			MT						
TOTAL	287,030	166,473	50,354	27,185					
CANADA	28,010	48,811	2,641	5,292					
MEXICO	35,451	42,540	3,853	5,661					
HONDURA	0	1,276	0	136					

T = TRANSHIPMENTS THROUGH CANADA.

TABLE 16--U.S. AGRICULTURAL EXPORTS: QUANTITY AND VALUE, COMMODITY BY COUNTRY
FISCAL YEARS 1980 AND 1981--CONTINUED

SCHEd.B COUNTRY	QUANTITY		VALUE		:	SCHEd.B COUNTRY	QUANTITY		VALUE	
	1980	1981	1,000 DOL.	1,000 DOL.			1980	1981	1,000 DOL.	1,000 DOL.
1305520 RICE-PADDY OR ROUGH, LONG GRN MT					:	POLAND	244,253	294,279	41,249	54,015
TOTAL	214,995	189,072	86,484	92,263	:	U.S.S.R	2,262,045	3,693,069	395,300	714,677
CANADA	25,657	24,606	9,268	9,707	:	SPAIN	291,554	45,609	56,866	6,907
HONDURA	3,801	0	1,428	0	:	PORTUGL	597,089	623,517	102,952	110,825
U KING	15,808	2,438	3,198	1,160	:	ITALY	560,670	803,985	101,881	152,797
NETHLS	24,311	17,824	9,475	7,507	:	YUGOSLV	1,018,108	230,127	159,599	36,614
BELGIUM	79,792	92,116	36,242	48,499	:	ROMANIA	599,012	62,995	101,602	8,379
FRANCE	1,335	366	490	182	:	TURKEY	0	181,601	0	28,136
FR GERM	8,044	2,900	2,915	1,183	:	LEBANON	156,074	239,633	27,855	42,724
SWITZLD	41,140	24,712	16,857	10,624	:	IRAN	399,939	148,699	75,895	27,213
IRAQ	7,762	0	3,594	0	:	IRAN	49,999	835,903	8,168	138,743
ISRAEL	2,218	2,953	833	1,121	:	ISRAEL	482,378	408,263	86,099	75,245
ARAB EM	501	10,540	218	5,882	:	JORDAN	27,501	126,286	4,946	23,300
YEMEN S	0	2,084	0	1,219	:	S ARAB	136,883	303,451	22,541	56,627
NIGERIA	678	1,822	313	1,738	:	INDIA	24,363	590,620	3,773	99,968
REP SAF	2,768	5,038	1,124	2,472	:	PAKISTN	205,101	182,436	33,375	30,094
OTHERS	1,180	1,673	529	989	:	BGLDSDH	1,068,973	230,594	169,935	32,958
1305540 RICE-PADDY OR ROUGH, MED GRN MT					:	SRI LKA	135,889	261,836	21,707	41,374
TOTAL	371,347	1,145,761	109,202	490,810	:	THAILND	74,244	141,972	13,787	29,408
CANADA	14,495	15,997	4,481	5,583	:	MALAYSA	44,438	150,200	8,137	27,136
PERU	0	20,995	0	8,778	:	INDNSIA	817,131	697,964	144,408	125,037
PORTUGL	34,508	0	9,890	0	:	PHIL R	793,152	831,818	143,525	162,652
KOR REP	311,514	1,099,811	91,351	473,228	:	CHINA M	4,035,721	7,693,070	671,275	1,354,217
LIBERIA	8,222	5,133	2,366	1,642	:	KOR REP	1,755,657	2,059,867	286,794	366,794
REP SAF	2,038	1,416	841	539	:	CHINA T	649,572	604,878	115,314	115,473
OTHERS	578	2,409	273	1,040	:	JAPAN	3,266,362	3,415,001	575,013	635,119
1305560 RICE-PADDY OR ROUGH, SHORT GR MT					:	MOROC	455,376	700,700	77,288	104,111
TOTAL	47,233	35,767	16,766	16,311	:	ALGERIA	401,642	443,263	79,247	92,225
KOR REP	46,673	35,366	16,489	16,107	:	TUNISIA	288,691	156,685	56,385	34,701
OTHERS	560	401	277	204	:	EGYPT	1,218,413	1,917,525	207,286	324,375
1305580 RICE-PADDY OR ROUGH, MIXED GR MT					:	SUDAN	309,689	222,862	55,811	38,106
TOTAL	1,948	11,579	579	4,789	:	NIGERIA	1,026,760	1,086,853	183,336	207,008
CANADA	198	730	45	188	:	ZAIRE	149,265	141,707	27,593	27,482
MEXICO	28	10,728	8	4,560	:	REP SAF	11,285	290,719	2,020	54,894
GUATMAL	137	0	30	0	:	TUNKDWN	2,142,057	1,807,820	383,394	311,372
U KING	1,355	0	391	41	:	OTHERS	1,083,490	1,170,817	188,298	220,943
OTHERS	225	121	105	41	:	1312020 CORNMEAL, RELIEF MT				
1306000 RYE-UNMILLED MT					:	TOTAL	43,493	70,618	10,735	19,819
TOTAL	129,170	110,012	16,327	14,640	:	HAITI	1,873	3,733	470	1,125
NORWAY	17,112	22,841	2,541	3,435	:	DOM REP	1,471	647	364	191
FINLAND	17,923	0	2,456	0	:	PERU	5,182	5,419	1,247	1,585
NETHLS	12,075	14,712	1,438	2,303	:	CAMROON	761	1,636	184	460
TUNKDWN	80,228	70,323	9,692	8,692	:	SENEGAL	2,458	10,884	624	2,980
OTHERS	1,632	2,136	208	210	:	MALI	2,224	0	545	0
1306520 WHEAT-UNMILLED, RELIEF MT					:	TOGO	1,558	989	362	287
TOTAL	85,273	81,763	13,407	14,113	:	U VOLTA	9,019	9,588	2,218	2,594
INDIA	0	2,288	0	555	:	BENIN	1,154	1,749	288	504
BGLDSDH	83,994	78,278	13,149	13,351	:	ZAIRE	26	1,706	6	481
OTHERS	1,279	1,197	258	207	:	RWANDA	1,643	2,671	394	711
1306540 WHEAT-UNMILLED, NOT RELIEF MT					:	UGANDA	5,964	18,272	1,527	5,052
TOTAL	35,980,233	42,164,610	6,309,410	7,692,711	:	REP SAF	1,544	2,934	379	792
MEXICO	875,712	1,132,855	157,495	228,292	:	LESOTHO	6,359	7,778	1,599	2,224
GUATMAL	113,899	112,546	21,275	21,394	:	OTHERS	2,257	2,612	568	833
SALVADR	98,590	103,194	20,906	20,320	:	1312040 CORNMEAL, NOT RELIEF MT				
C RICA	92,527	76,598	20,765	19,916	:	TOTAL	55,719	66,275	15,257	20,303
HAITI	98,133	105,739	18,984	18,656	:	CANADA	36,214	38,743	9,792	11,688
DOM REP	178,260	180,692	31,511	35,403	:	SALVADR	0	3,671	0	1,046
TRINID	128,579	92,486	22,807	15,977	:	JAMAICA	1,091	5	289	1
COLOMB	637,194	423,596	116,808	77,246	:	HAITI	2,410	3,167	603	926
VENEZ	710,755	843,163	137,245	169,137	:	LW MW I	460	344	173	171
ECUADOR	329,661	311,462	61,016	56,642	:	TRINID	137	295	70	224
PERU	625,559	792,156	108,542	144,993	:	N ANTIL	436	537	185	229
BOLIVIA	123,758	0	23,072	0	:	PERU	1,958	4,655	465	1,303
CHILE	907,387	1,060,894	158,393	196,783	:	SWEDEN	1,251	1,309	522	417
BRAZIL	1,943,664	2,854,582	344,447	533,920	:	ARAB EM	608	642	156	204
NORWAY	99,518	176,676	17,271	35,461	:	CAMROON	1,023	45	239	14
FINLAND	190,176	6	33,058	1	:	SENEGAL	109	1,113	27	297
U KING	297,401	23,089	53,225	4,371	:	ANGOLA	1,085	0	267	0
NETHLS	643,487	621,482	114,845	116,582	:	REP SAF	941	2,426	229	656
BELGIUM	113,866	192,891	19,183	36,376	:	LESOTHO	1,654	2,677	410	791
FRANCE	226,709	128,291	42,830	24,221	:	OTHERS	6,342	6,646	1,830	2,336
GERM DR	347,966	138,364	67,493	1,173	:	1312060 CORN GRITS AND HOMINY MT				
CZECHO	414,696	6,024	75,665	1,173	:	TOTAL	28,631	28,306	6,234	7,123
					:	CANADA	8,561	10,166	1,560	2,282
					:	MEXICO	15,897	13,808	3,527	3,319
					:	PANAMA	23	312	6	156

T = TRANSSHIPMENTS THROUGH CANADA.

TABLE 16--U.S. AGRICULTURAL EXPORTS: QUANTITY AND VALUE, COMMODITY BY COUNTRY
FISCAL YEARS 1980 AND 1981--CONTINUED

SCHED.8 COUNTRY	QUANTITY		VALUE		SCHED.8 COUNTRY	QUANTITY		VALUE	
	1980	1981	1980 1,000 DOL.	1981 1,000 DOL.		1980	1981	1980 1,000 DOL.	1981 1,000 DOL.
BAHAMAS	1,026	1,016	371	519	LIBERIA	18,625	18,354	8,571	7,013
ENGLAND	1,043	1,178	266	321	DJIBUTI	12,274	5,339	6,264	2,641
ANGOLA	1,798	1,586	444	446	REP SAF	95,547	91,651	41,271	46,712
OTHERS	283	240	60	80	OTHERS	9,813	14,568	6,655	11,241
1312080 OTHER CORNMEAL MT					1313025 RICE-HEAD, EX LONG GRAIN N/R MT				
TOTAL	11,867	17,249	3,260	5,727	TOTAL	41,373	66,837	16,891	29,716
CANADA	4,794	3,643	1,093	1,109	CANADA	1,041	717	593	385
MEXICO	3,921	6,585	961	1,902	TRINID	0	698	0	564
GUATEMAL	0	261	0	176	N ANTIL	129	472	76	403
PANAMA	19	2,695	10	477	U KING	848	0	376	0
COLOMB	272	385	93	217	NETHLS	3,292	1,357	1,366	541
S ARAB	154	1	90	2	BELGIUM	2,048	488	825	164
JAPAN	80	477	198	545	FRANCE	2,289	1,185	977	496
EGYPT	90	93	92	109	SWITZLD	9,277	3,934	3,675	1,566
NIGERIA	1,812	686	409	357	S ARAB	367	195	172	183
LIBERIA	6	1,034	4	168	YEMEN S	0	12,138	0	6,148
OTHERS	719	1,189	310	665	NIGERIA	2,670	17,095	1,371	8,296
1312600 OATS, EX BREAKFAST FOODS MT					1313030 RICE-NOT PARBOILED, LONG GRAIN MT				
TOTAL	17,147	32,051	4,715	10,039	TOTAL	818,702	641,193	352,877	327,119
MEXICO	761	7,986	148	1,805	CANADA	20,460	24,116	9,660	12,873
GUATEMAL	2,375	1,895	797	692	MEXICO	22,189	9,926	8,650	3,954
NICARAG	4,891	4,016	1,298	1,292	NICARAG	15,439	0	4,688	0
PANAMA	526	952	128	393	BAHAMAS	960	2,221	602	1,717
DOM REP	1,228	1,399	389	618	JAMAICA	2,742	9,194	1,212	3,916
COLOMB	5,325	8,181	1,384	2,782	HAITI	18,061	6,708	6,707	2,998
VENEZ	1,327	6,010	364	1,073	DOM REP	38,662	43,438	16,546	21,123
JAPAN	196	577	62	227	TRINID	2,500	4,008	1,020	1,650
OTHERS	518	1,035	145	357	PERU	0	51,038	0	26,682
1313010 RICE-MILLED, RELIEF MT					1313040 RICE-NOT PARBOILED, MED. GRAIN MT				
TOTAL	59,118	54,387	21,540	24,980	TOTAL	642,439	167,995	219,071	76,849
GUATEMAL	1,222	4,303	461	1,937	CANADA	5,942	6,690	2,509	2,958
SALVADR	1,367	1,150	380	548	MEXICO	3,363	168	1,370	95
HONDURA	870	1,176	329	386	SALVADR	2,947	1,460	1,270	604
NICARAG	782	504	293	232	HAITI	4,847	46	1,709	19
DOM REP	3,015	1,406	1,071	635	N ANTIL	399	503	278	301
PERU	5,723	6,413	1,981	2,871	F W IND	584	389	329	370
CHILE	1,599	3,133	543	1,372	PERU	56,643	43,169	23,773	21,140
ISRAEL	1,267	588	466	260	POLAND	12,560	12,415	5,252	5,438
MALAYSIA	5,150	0	1,788	0	U.S.S.R	11,413	0	4,200	0
SINGAPR	1,045	0	377	0					
INDNSIA	20,057	11,077	7,437	5,298					
T PAC I	1,991	1,604	939	891					
MOROC	913	71	318	33					
SENEGAL	42	804	15	255					
GUINEA	16	864	6	410					
IVY CST	868	202	327	91					
U VOLTA	4,391	5,935	1,613	2,841					
O W AF	643	823	236	328					
RWANDA	84	2,647	29	1,101					
DJIBUTI	922	2,476	366	1,068					
KENYA	1,386	5,301	614	2,486					
REP SAF	73	1,526	25	689					
MALAWI	905	0	334	0					
OTHERS	4,609	2,684	1,592	1,228					

TABLE 16--U.S. AGRICULTURAL EXPORTS: QUANTITY AND VALUE, COMMODITY BY COUNTRY
FISCAL YEARS 1980 AND 1981--CONTINUED

SCHED. B COUNTRY	QUANTITY		VALUE		SCHED. B COUNTRY	QUANTITY		VALUE	
	1980	1981	1980 1,000 DOL.	1981 1,000 DOL.		1980	1981	1980 1,000 DOL.	1981 1,000 DOL.
KUWAIT	1,128	659	564	416	1314010 DURUM FLOUR & SEMOLINA, RELIEF	MT			
S ARAB	10,106	5,039	4,951	2,705	TOTAL	5,066	614	1,278	175
KAMPUCH	12,265	6,596	4,433	3,036	DOM REP	127	43	38	13
SINGAPR	4,045	638	1,482	166	PERU	1,228	0	298	0
INDNSIA	99,989	4,098	34,678	1,896	CHILE	254	462	74	131
KOR REP	350,870	38,014	107,495	16,598	ISRAEL	272	0	69	0
JAPAN	719	572	289	287	INDNSIA	2,993	0	738	0
T PAC I	3,329	3,774	1,489	2,177	ZAIRE	0	109	0	31
SENEGAL	13,318	2,229	5,011	947	OTHERS	192	0	61	0
SER LW	0	7,003	0	2,900					
O W AF	0	4,000	0	1,934	1314020 DURUM FLOUR & SEMOLINA, N/R	MT			
LIBERIA	14,221	20,116	4,702	7,901	TOTAL	7,655	30,131	1,794	7,036
SOMALIA	13,325	0	4,800	0	CANADA	570	2,383	92	424
MAURIT	12,414	1,050	5,333	525	MEXICO	939	2,269	122	263
MALAGAS	0	4,974	0	2,184	NICARAG	0	1,031	0	346
REP SAF	1,081	1,674	438	634	JAMAICA	21	1,239	4	333
ZAMBIA	3,632	0	1,299	0	LW W I	205	581	76	138
OTHERS	3,279	2,719	1,417	1,622	ICELAND	1,105	1,832	282	512
					U KING	504	181	47	32
					PORTUGL	0	5,995	0	908
					S ARAB	2,107	4,915	695	1,535
					T PAC I	118	31	42	11
					EGYPT	17	1,718	3	470
					SUDAN	0	3,893	0	984
					NIGERIA	0	1,495	0	423
					ZAIRE	1,000	0	233	0
					OTHERS	1,069	2,568	198	662
					1314030 OTHER WHEAT FLOUR, RELIEF	MT			
					TOTAL	104,879	149,193	27,959	33,930
					GUATHAL	607	1,879	167	466
					PERU	7,552	5,262	1,732	1,154
					BOLIVIA	4,725	3,572	1,090	887
					CHILE	7,009	6,667	2,041	1,668
					ISRAEL	5,014	4,777	1,250	1,255
					YEMEN S	1,497	0	385	0
					INDIA	8,407	8,784	2,177	1,906
					SRI LKA	8,871	4,702	2,506	1,448
					PHIL R	14,642	14,546	4,382	4,353
					SO P IS	0	1,406	0	369
					NOROC	25,947	44,474	6,986	10,061
					TUNISIA	3,430	4,523	826	1,188
					EGYPT	6,949	23,091	1,832	4,837
					SUDAN	544	5,299	142	1,350
					SOMALIA	668	2,086	176	563
					LESOTHO	2,917	1,490	672	334
					OTHERS	6,100	16,635	1,595	2,091
					1314040 OTHER WHEAT FLOUR, NDT RELIEF	MT			
					TOTAL	757,348	759,999	200,348	216,006
					MEXICO	3,704	5,867	669	879
					BAHAMAS	3,468	3,104	1,087	1,193
					JAMAICA	15,490	19,850	3,722	5,405
					LW W I	339	2,401	120	964
					SURINAM	4,366	4,573	1,075	1,280
					BOLIVIA	4,543	1,401	1,045	337
					BRAZIL	2,613	726	605	176
					AUSTRIA	0	10,515	0	3,785
					S ARAB	169,774	140,172	52,464	47,778
					ARAB EM	3,075	1,577	895	502
					NEPAL	1,814	6,956	434	1,538
					INDNSIA	17,514	247	4,394	60
					PHIL R	3,266	3,718	921	1,149
					T PAC I	2,662	2,271	1,049	874
					EGYPT	403,158	393,453	102,505	106,352
					SUDAN	53,290	97,781	12,934	25,955
					GUINEA	0	4,025	0	995
					ZAIRE	9,011	9,793	2,177	2,438
					SOMALIA	27,031	20,907	6,793	5,996
					MAURIT	3,324	5,287	1,296	1,299
					OTHERS	28,906	25,375	6,163	7,051
					1314050 BULGAR WHEAT, RELIEF	MT			
					TOTAL	270,722	359,969	66,237	70,637
					HAITI	6,449	8,973	1,641	2,340
					DOM REP	1,920	1,295	492	339
					PERU	6,583	7,721	1,600	1,958
					BOLIVIA	2,286	1,574	567	384
					BULGAR	0	893	0	236

TABLE 16--U.S. AGRICULTURAL EXPORTS: QUANTITY AND VALUE, COMMODITY BY COUNTRY
FISCAL YEARS 1980 AND 1981--CONTINUED

SCHED.B COUNTRY	QUANTITY		VALUE		SCHED.B COUNTRY	QUANTITY		VALUE	
	1980	1981	1980	1981		1980	1981	1,000 DOL.	1,000 DOL.
ISRAEL	2,699	2,564	701	632	1324020 CORNSTARCH, INCLUDING MILO	MT			
INDIA	221,141	255,633	53,940	55,189	TOTAL	27,513	33,150	14,826	21,090
INDONESIA	9,246	12,212	2,260	3,021	CANADA	8,589	6,688	4,440	4,467
PHIL R	261	1,275	65	308	HONDURA	337	1,217	121	327
TUNISIA	1,395	174	308	47	C RICA	1,961	1,882	546	668
EGYPT	1,662	879	488	229	PANAMA	1,395	1,470	489	530
SUDAN	0	1,346	0	363	JAMAICA	3,309	2,262	898	822
CAMROON	1,843	36	263	9	HAITI	222	143	164	132
SIER LN	1,316	917	324	230	DOM REP	2,085	1,255	654	420
GHANA	8	2,356	0	612	TRINID	199	256	151	274
TOGO	830	143	214	40	COLOMB	309	677	171	349
ZAIRE	1,361	2,363	347	631	ECUADOR	651	201	337	134
BURUNDI	1,990	2,530	478	611	CHILE	139	180	417	628
KENYA	3,180	31,347	765	1,385	SWEDEN	163	147	148	216
TZANIA	1,384	3,717	350	964	FINLAND	247	182	217	162
REP SAF	1,497	181	378	43	U KING	2,864	10,590	1,968	6,160
LESOTHO	2,594	19,852	586	447	FRANCE	624	763	366	593
OTHERS	1,883	2,188	474	589	FR GERM	688	464	487	282
					SWITZLO	214	158	207	163
1314060 BULGUR WHEAT, NOT RELIEF			MT		ISRAEL	396	539	292	404
TOTAL	34,948	47,002	8,836	12,755	ARAB EM	232	112	319	285
JAMAICA	870	0	213	0	SINGAPR	74	145	73	328
PERU	499	1,337	120	354	PHIL R	79	542	63	222
INDIA	20,932	41,191	5,460	11,287	KOR REP	233	279	182	265
THAILND	1,814	0	433	0	AUSTRAL	243	474	130	353
KAMPUCH	4,173	0	1,016	0	EGYPT	92	176	63	298
INDONESIA	950	1,771	141	432	REP SAF	190	224	198	203
GHANA	2,267	0	564	0	OTHERS	1,978	2,719	1,765	2,413
SOMALIA	1,260	0	306	0					
OTHERS	2,599	2,703	583	682	1324040 OTHER STARCHES				MT
					TOTAL	11,325	13,056	7,737	14,148
1314520 OTHER GRAINS-FLOUR			MT		CANADA	4,980	4,076	2,299	2,273
TOTAL	45,646	43,424	12,379	10,531	MEXICO	665	589	280	356
CANADA	4,228	4,630	925	939	GUATHAL	99	46	184	85
MEXICO	1,364	1,392	254	256	C RICA	227	492	129	298
JAMAICA	1,612	318	417	66	TRINID	140	201	199	429
DOM REP	945	403	272	84	VENEZ	355	1,359	512	1,267
PERU	893	1,518	223	471	BOLIVIA	11	278	16	380
SWEDEN	680	1,231	162	217	BRAZIL	24	227	37	431
U KING	4,763	2,646	1,427	587	ARGENT	201	120	363	211
FR GERM	794	823	236	314	U KING	584	867	415	799
S ARAB	8,157	8,826	3,120	2,756	IRAQ	731	229	250	82
PHIL R	1,351	917	274	188	S ARAB	470	1,996	853	4,504
JAPAN	2,601	774	560	213	ARAB EM	300	0	563	0
AUSTRAL	1,426	3,672	391	756	SINGAPR	2	257	2	994
EDYPT	4,874	2,764	1,171	652	JAPAN	249	197	179	116
REP SAF	2,107	2,063	428	374	AUSTRAL	142	278	192	351
OTHERS	9,881	11,447	2,519	2,658	NIGERIA	95	0	164	0
					OTHERS	2,050	1,844	1,300	1,772
1314540 OTHER GRAINS			MT						
TOTAL	33,872	26,419	5,083	4,404	1351800 ASPARAGUS-FRESH				MT
CANADA	12,337	7,022	1,229	1,181	TOTAL	7,406	7,367	10,628	13,308
MEXICO	7,687	9,633	1,318	1,484	CANADA	5,805	5,684	7,318	7,882
HAITI	0	544	0	120	U KING	341	379	647	851
N ANTIL	0	227	0	106	SWITZLD	106	63	218	163
U KING	1,555	1,822	240	158	ITALY	207	84	401	289
NETHLOS	2,838	1,347	509	217	JAPAN	794	949	1,773	3,642
FRANCE	0	781	0	121	OTHERS	153	206	271	481
SPAIN	1,035	203	200	32					
PORTUGL	44	635	7	98	1352100 BEANS-FRESH				MT
S ARAB	0	540	0	175	TOTAL	11,281	6,866	5,252	5,192
AUSTRAL	2,754	1,508	425	233	CANADA	6,530	3,755	2,854	2,769
ANGOLA	3,059	0	744	0	MEXICO	3,730	2,541	1,927	2,019
OTHERS	2,563	2,955	411	479	NETHLOS	269	0	188	0
					JAPAN	10	227	5	129
1321700 MALTS			MT		OTHERS	442	337	278	275
TOTAL	32,066	17,275	10,027	8,442					
CANADA	181	364	143	215	1352300 BROCCOLI-FRESH				MT
MEXICO	4,342	0	871	0	TOTAL	17,666	23,570	8,832	12,048
BELIZE	0	120	0	393	CANADA	16,841	22,347	8,351	11,512
JAMAICA	159	935	52	1,077	HG KONG	740	655	423	392
DOM REP	4,893	3,800	1,534	1,616	OTHERS	85	568	58	144
COLOMB	39	1,208	5	436					
VENEZ	7,819	5,417	2,808	2,829	1352500 BRUSSELS SPROUTS-FRESH				MT
GUYANA	2,332	1,433	819	619	TOTAL	932	2,207	574	1,238
PERU	2,931	3	1,184	5	CANADA	882	2,153	544	1,199
JAPAN	8,561	2,962	2,352	798	OTHERS	50	54	30	39
OTHERS	809	1,033	259	454					

TABLE 16--U.S. AGRICULTURAL EXPORTS: QUANTITY AND VALUE, COMMODITY BY COUNTRY
FISCAL YEARS 1980 AND 1981--CONTINUED

SCHED. B COUNTRY	QUANTITY		VALUE		SCHED. B COUNTRY	QUANTITY		VALUE	
	1980	1981	1,000 DOL.	1,000 DOL.		1980	1981	1,000 DOL.	1,000 DOL.
1352700 CABBAGE-FRESH					NETHLS	1,552	3,469	766	1,902
TOTAL	16,959	20,685	4,201	4,821	HG KONG	10,002	11,103	4,245	4,827
CANADA	14,819	17,662	3,322	3,390	OTHERS	2,711	3,430	1,287	1,520
TRINID	421	973	263	368					
HG KONG	666	1,175	238	568	1354500 ONIONS, EX ONION SETS-FRESH				
OTHERS	1,062	875	378	311	TOTAL	95,012	132,114	23,204	45,556
					CANADA	47,671	64,946	12,015	21,008
1352900 CARROTS-FRESH					MEXICO	1,496	1,187	298	241
TOTAL	28,955	39,378	7,627	10,001	HONDURA	1,469	942	255	240
CANADA	21,181	26,325	4,741	9,442	PANAMA	2,293	2,960	920	753
TRINID	1,253	1,754	893	1,273	BARBADO	747	604	267	237
SWEDEN	2,661	3,789	745	1,335	TRINID	1,260	1,356	471	463
NORWAY	1,187	1,602	318	540	N ANTIL	1,122	1,226	339	556
U KING	943	3,601	407	1,367	F W IND	700	155	340	76
NETHLS	339	1,222	86	447	VENEZ	825	5,199	147	3,336
OTHERS	1,391	1,165	437	597	SWEDEN	2,133	676	648	317
					U KING	3,244	91	1,142	29
1353100 CAULIFLOWER-FRESH					NETHLS	3,880	78	510	36
TOTAL	7,775	11,540	4,657	7,198	SPAIN	2,030	0	249	0
CANADA	7,571	11,409	4,459	7,076	THAILND	1,143	1,458	330	509
SWEDEN	97	0	100	0	SINGAPR	2,888	3,475	400	1,033
OTHERS	107	131	98	122	HG KONG	4,768	3,484	999	1,095
					JAPAN	12,983	37,136	3,055	12,899
1353300 CELERY-FRESH					AUSTRAL	9	1,335	2	526
TOTAL	62,599	61,401	16,813	19,533	OTHERS	4,151	5,806	1,217	2,204
CANADA	52,479	51,742	13,153	15,556					
MEXICO	448	1,033	171	459	1354700 PEPPERS-FRESH				
SWEDEN	486	669	344	434	TOTAL	21,819	24,138	9,017	10,901
NETHLS	1,599	392	637	208	CANADA	18,593	22,274	6,980	9,770
SINGAPR	857	1,098	462	566	SWEDEN	380	50	268	93
HG KONG	5,394	5,735	1,656	2,034	NETHLS	1,536	317	1,244	230
OTHERS	1,336	732	390	276	HG KONG	284	595	138	348
					OTHERS	626	902	387	500
1353500 DASHEENS, JICAMAS, ETC.-FRESH									
TOTAL	6,212	7,931	1,956	3,213	1354900 POTATOES, WHITE OR IRISH-FRESH				
CANADA	4,853	6,074	1,461	2,464	TOTAL	9,889	0	1,475	0
MEXICO	633	1,313	116	456	CANADA	4,874	0	645	0
U KING	244	80	167	70	BAHAMAS	457	0	87	0
OTHERS	482	464	212	223	DOM REP	3,144	0	430	0
					OTHERS	1,414	0	313	0
1353700 CORN, SWEET-FRESH									
TOTAL	13,820	18,594	5,437	7,850	1354920 POTATOES, W, I, FR, FOR SEED				
CANADA	13,104	14,703	4,993	5,961	TOTAL	8,043	8,798	1,074	2,189
MEXICO	141	3,140	73	1,460	CANADA	6,424	5,244	772	888
BERMUOA	107	284	115	176	MEXICO	1,197	1,682	132	436
OTHERS	468	467	256	253	LIBYA	178	1,543	122	745
					OTHERS	244	329	48	120
1353900 CUCUMBERS-FRESH									
TOTAL	15,186	17,902	4,295	5,797	1354940 POTATOES, W, I, FR				
CANADA	15,035	17,859	4,273	5,779	TOTAL	72,178	116,701	17,258	34,763
OTHERS	71	43	22	18	CANADA	66,525	103,006	15,858	31,051
					MEXICO	2,091	9,743	365	2,198
1354000 GARLIC-FRESH					BAHAMAS	1,070	1,502	237	500
TOTAL	2,470	5,587	2,121	7,168	N ANTIL	602	867	222	355
CANADA	510	704	421	888	OTHERS	1,890	1,583	576	662
MEXICO	319	281	182	243					
BERMUDA	36	13	47	19	1355300 TOMATOES-FRESH				
HAITI	48	233	36	191	TOTAL	118,749	93,796	42,742	48,986
DOM REP	0	208	0	224	CANADA	110,619	84,742	37,003	41,754
LH W I	73	48	99	88	MEXICO	1,792	1,508	627	662
TRINID	66	427	83	696	LH W I	139	460	110	756
N ANTIL	309	96	193	172	TRINID	276	1,302	487	1,782
VENEZ	53	874	107	1,486	N ANTIL	952	793	599	597
GUYANA	266	233	240	254	HG KONG	2,996	3,436	1,718	2,196
BRAZIL	0	134	0	204	OTHERS	1,983	1,555	1,348	1,235
ROMANIA	0	439	0	472					
S ARAB	16	87	13	148	1355900 OTHER VEGETABLES-FRESH				
AUSTRAL	205	388	287	821	TOTAL	42,772	45,604	21,465	26,562
FR P IS	68	138	84	217	CANADA	33,622	35,954	16,399	19,877
OPAC IS	161	502	134	361	MEXICO	1,706	1,309	497	460
OTHERS	340	782	195	724	BERMUDA	675	1,276	586	1,084
					N ANTIL	900	396	583	222
1354300 LETTUCE-FRESH					SWEDEN	930	1,187	431	508
TOTAL	135,939	168,606	38,064	47,126	U KING	137	221	88	275
CANADA	112,982	140,330	26,876	33,202	NETHLS	1,681	2,308	819	1,153
MEXICO	1,320	1,821	410	649	S ARAB	795	795	422	737
N ANTIL	1,063	1,084	423	524	HG KONG	335	440	440	485
SWEDEN	3,869	3,724	2,034	1,962	JAPAN	137	464	81	397
U KING	2,440	3,649	2,023	2,540	OTHERS	1,854	1,254	1,189	1,364

TABLE 16--U.S. AGRICULTURAL EXPORTS: QUANTITY AND VALUE, COMMODITY BY COUNTRY
FISCAL YEARS 1980 AND 1981--CONTINUED

SCHED.8 COUNTRY	QUANTITY		VALUE		SCHED.8 COUNTRY	QUANTITY		VALUE	
	1980	1981	1980 1,000 DOL.	1981 1,000 DOL.		1980	1981	1980 1,000 DOL.	1981 1,000 DOL.
1381000 CARROTS-FROZEN									
TOTAL	8,520	8,920	4,232	4,983	NETHLD	186	265	59	211
CANADA	2,716	5,482	1,337	2,904	AUSTRAL	145	123	95	85
JAPAN	5,212	2,627	2,458	1,468	OTHERS	506	1,172	226	549
OTHERS	592	811	437	611					
1382000 CORN, SWEET-FROZEN									
TOTAL	32,380	35,178	18,015	22,850					
CANADA	1,826	1,394	882	747					
SWEDEN	1,206	957	720	644					
NORWAY	439	325	295	228					
U KING	2,476	2,324	1,688	1,661					
HONG KONG	328	146	187	123					
JAPAN	22,985	25,989	12,367	16,856					
AUSTRAL	1,783	2,387	998	1,438					
OTHERS	1,337	1,656	878	1,153					
1383000 PEAS-FROZEN									
TOTAL	11,764	13,820	5,762	7,589					
CANADA	130	1,188	55	674					
TRINID	237	18	172	13					
ARGENT	127	60	137	41					
NORWAY	198	46	172	21					
U KING	100	289	71	207					
SINGAPR	79	276	39	189					
HONG KONG	2,132	600	1,140	353					
JAPAN	7,688	7,402	3,458	4,204					
AUSTRAL	0	2,690	0	1,226					
REP SAF	0	579	0	236					
OTHERS	1,073	672	518	425					
1384100 POTATOES, FRENCH FRIES-FROZEN									
TOTAL	30,280	37,418	19,873	25,060					
TRINID	356	753	272	622					
N ANTIL	610	738	557	527					
VENEZ	249	800	178	647					
U KING	948	0	438	0					
S ARAB	246	411	219	349					
SINGAPR	660	972	509	673					
HONG KONG	2,445	2,754	1,925	1,746					
JAPAN	23,148	28,343	14,744	18,591					
OTHERS	1,621	2,647	1,031	1,905					
1384500 OTHER POTATOES-FROZEN									
TOTAL	5,516	6,864	3,185	4,507					
CANADA	2,348	3,125	1,109	1,395					
SWEDEN	390	484	211	265					
S ARAB	137	261	133	314					
JAPAN	1,272	1,855	1,006	1,714					
OTHERS	1,349	1,139	726	819					
1387000 OTHER VEGETABLES-FROZEN									
TOTAL	24,703	24,223	18,522	20,402					
CANADA	4,908	4,595	3,512	3,889					
PANAMA	484	585	289	281					
BERMUDA	860	809	939	897					
BAHAMAS	124	167	151	217					
N ANTIL	317	523	367	667					
VENEZ	335	518	392	589					
SWEDEN	505	429	670	538					
NORWAY	177	227	239	309					
U KING	520	336	596	406					
KUWAIT	143	79	330	100					
S ARAB	848	790	1,093	1,006					
ARAB EM	293	208	366	261					
SINGAPR	342	501	355	537					
HONG KONG	617	748	425	735					
JAPAN	12,427	11,466	7,110	7,597					
AUSTRAL	433	1,332	386	1,154					
OTHERS	1,370	910	1,302	1,139					
1400100 BEANS-BLACK, EX SEED									
TOTAL	6,828	65,460	4,484	47,972					
CANADA	115	482	47	203					
MEXICO	3,929	54,852	2,679	39,284					
VENEZ	1,814	763	1,187	553					
PERU	20	0	48	0					
BRAZIL	0	7,585	0	0					
U KING	193	518	143	6,710					
1400300 BEANS-GREAT NORTHERN, EX SEED									
TOTAL	55,248	60,618	32,727	42,373					
CANADA	1,191	1,023	455	721					
VENEZ	1,939	1,486	1,315	1,185					
NETHLD	532	1,505	281	1,254					
BELGIUM	1,895	3,494	1,161	2,114					
FRANCE	9,285	7,721	4,928	5,137					
FR GERM	1,807	2,521	894	1,534					
SWITZLD	596	1,093	325	947					
SPAIN	109	1,101	68	808					
YUGOSLV	2,252	6	1,539	0					
BULGAR	0	5,052	0	2,708					
PHIL R	792	430	469	296					
JAPAN	2,077	6,152	564	3,070					
AUSTRAL	783	467	589	359					
ALGERIA	26,220	20,828	16,520	11,241					
TUNISIA	3,756	0	2,762	0					
ANGOLA	0	5,994	0	4,950					
OTHERS	2,014	1,751	857	1,049					
1400500 BEANS-LIMA, EX SEED, EX SEED									
TOTAL	21,180	21,547	10,762	14,430					
U KING	2,277	2,451	2,064	2,318					
NETHLD	1,580	1,702	900	1,183					
FRANCE	175	2,180	168	1,893					
LEBANON	243	104	267	101					
JAPAN	14,303	11,725	5,814	6,017					
AUSTRAL	399	342	271	243					
MAURIT	0	691	0	619					
F IND O	149	885	152	828					
OTHERS	2,054	1,467	1,126	1,228					
1400700 BEANS-NAVY OR PEA, EX SEED									
TOTAL	78,365	96,958	33,573	62,968					
CANADA	5,155	10,857	2,171	5,681					
MEXICO	38	2,340	11	1,755					
VENEZ	391	85	195	57					
BRAZIL	319	46	107	20					
U KING	49,390	58,384	23,964	38,846					
IRELAND	815	2,282	409	1,578					
NETHLD	10,254	1,974	1,668	959					
BELGIUM	3,135	1,593	1,399	843					
FRANCE	398	858	168	541					
FR GERM	3,166	3,630	1,603	2,405					
ITALY	796	636	375	400					
BULGAR	1,150	0	276	0					
PHIL R	222	18	144	15					
JAPAN	1,911	3,111	499	1,614					
AUSTRAL	243	1,660	131	976					
N ZEAL	187	508	99	274					
ANGOLA	0	7,632	0	5,588					
REP SAF	0	1,298	0	829					
OTHERS	804	846	354	587					
1400800 BEANS-PINTO, EX SEED									
TOTAL	112,674	321,653	76,558	240,570					
MEXICO	100,197	287,069	68,705	214,218					
PANAMA	373	294	296	244					
DOM REP	9,410	3,946	6,224	3,005					
COLOMB	759	454	464	258					
VENEZ	616	673	356	397					
NETHLD	18	3,307	0	2,782					
ANGOLA	0	28,763	0	16,500					
OTHERS	1,301	5,147	505	3,166					
1401200 BEANS-RED KIDNEY, EX SEED									
TOTAL	39,504	25,364	28,768	18,578					
CANADA	1,185	2,024	775	1,547					
MEXICO	8,883	2,608	6,681	1,931					
BELIZE	671	390	418	325					
SALVADR	340	0	304	0					
HONDURA	2,280	0	1,492	0					
NICARAG	8,707	2,074	7,818	1,753					
PANAMA	2,133	2,123	1,787	1,747					
TRINID	337	893	251	799					

TABLE 16--U.S. AGRICULTURAL EXPORTS: QUANTITY AND VALUE, COMMODITY BY COUNTRY
FISCAL YEARS 1980 AND 1981--CONTINUED

SCHED. B COUNTRY	QUANTITY		VALUE		SCHED. B COUNTRY	QUANTITY		VALUE	
	1980	1981	1980	1981		1980	1981	1980	1981
			1,000 DOL.	1,000 DOL.			1,000 DOL.	1,000 DOL.	
F W IND	1,487	1,812	1,123	1,515	1402400 PEAS-YELLOW, EX SEED				HT
COLOMB	1,619	39	1,367	29	TOTAL	9,286	21,018	3,288	7,407
VENEZ	3,004	3,335	2,212	2,164	CANADA	1,251	469	384	210
SURINAM	188	234	149	255	PANAMA	225	144	114	74
U KING	797	1,633	450	1,285	TRINID	0	1,818	0	507
NETHLD	413	424	176	314	COLOMB	4,181	3,371	1,480	935
FRANCE	396	962	249	721	VENEZ	670	2,459	275	1,077
FR GERM	735	1,104	415	698	SURINAM	182	269	74	128
SWITZLD	243	510	155	414	U KING	460	0	146	0
PORTUGL	35	762	20	689	NETHLD	0	745	0	331
S ARAB	1,065	212	673	169	FR GERM	0	1,645	0	631
JAPAN	3,810	2,493	770	925	THAILND	0	2,177	0	658
OTHERS	2,056	1,732	1,483	1,378	SINGAPR	8	4,802	3	1,679
					CHINA T	1,764	1,963	549	664
					OTHERS	545	1,158	263	533
1401500 BEANS-WHITE, N.S.P.F., EX SEED					1402700 PEAS-AUSTRIAN WINTER, EX SEED				HT
TOTAL	4,918	6,620	2,274	3,513	TOTAL	13,109	14,379	4,138	4,655
CANADA	350	581	211	402	U KING	0	455	0	234
NETHLD	927	144	647	173	INDIA	0	1,046	0	351
FR GERM	215	427	91	251	CHINA T	6,414	5,570	1,970	1,860
ITALY	227	879	160	458	JAPAN	5,542	5,424	1,773	1,552
PHIL R	55	517	31	385	OTHERS	1,193	1,884	395	658
CHINA T	1,288	763	279	206					
JAPAN	320	2,933	63	1,163	1402920 PEAS-BLACKEYE CORPEAS, EX SEED				HT
OTHERS	1,836	676	792	475	TOTAL	10,814	8,505	5,896	9,647
					CANADA	169	305	96	200
1401800 OTHER BEANS, EX SEED					PANAMA	146	40	130	38
TOTAL	33,826	62,313	19,079	40,391	TRINID	320	835	201	697
CANADA	4,956	4,193	1,786	1,647	VENEZ	1,618	1,049	752	720
MEXICO	3,133	11,328	2,235	8,344	U KING	552	278	300	187
SALVADR	2	2,086	2	1,196	NETHLD	4	317	2	220
NICARAG	2,619	7,356	2,245	5,841	FRANCE	600	402	339	252
PANAMA	711	565	513	381	SPAIN	671	365	422	232
COLOMB	2,583	357	2,010	281	PORTUGL	928	0	310	0
VENEZ	4,616	2,766	2,712	1,876	ITALY	922	536	491	299
BRAZIL	0	3,958	0	2,858	GREECE	18	796	10	460
U KING	310	95	221	106	CYPRUS	304	226	175	153
NETHLD	3,795	12,896	605	5,998	ISRAEL	233	0	123	0
FRANCE	597	928	421	627	S ARAB	416	270	290	195
SPAIN	804	1,413	667	1,000	ARAB EM	623	286	367	189
ITALY	2,218	3,763	1,249	2,806	BAHRAIN	166	156	125	122
LEBANON	948	0	544	0	MALAYSA	125	407	65	287
KUWAIT	1,074	94	896	84	SINGAPR	440	93	209	89
S ARAB	793	171	381	135	HONG KONG	958	517	489	285
JAPAN	1,388	2,631	363	1,064	AUSTRAL	181	73	130	52
AUSTRAL	420	488	290	378	NIGERIA	0	292	0	261
ANGOLA	0	3,922	0	3,098	OTHERS	1,220	1,262	710	731
OTHERS	2,859	3,703	1,939	2,661					
					1402940 OTHER-CHICK, COW, PIGEON PEAS				HT
1402200 PEAS-GREEN, EX SEED					TOTAL	3,792	3,839	1,896	1,892
TOTAL	48,740	73,834	17,473	25,530	TRINID	316	24	269	15
CANADA	978	3,786	261	1,244	VENEZ	651	284	298	126
MEXICO	351	815	164	354	SURINAM	553	358	345	276
COLOMB	12,813	13,173	4,369	3,423	CHILE	0	412	0	138
VENEZ	4,918	6,142	1,956	2,471	ITALY	199	602	69	251
PERU	4,408	7,655	1,756	2,884	MALAYSA	73	233	27	117
BRAZIL	3,413	3,876	1,283	1,269	PHIL R	54	161	35	107
SWEDEN	0	496	0	286	CHINA T	526	253	177	80
NORWAY	519	425	179	135	JAPAN	425	462	150	139
U KING	2,430	3,712	985	1,326	OTHERS	995	1,050	526	603
BELGIUM	485	1,123	161	383					
FRANCE	725	1,186	307	499	1403100 BEANS-SEED				HT
SPAIN	1,471	1,412	541	511	TOTAL	10,166	12,776	12,226	14,441
ITALY	1,679	1,829	622	607	CANADA	2,116	1,810	1,646	1,898
ISRAEL	689	744	254	325	MEXICO	1,267	3,365	1,103	3,472
INDIA	668	11,147	225	3,880	HAI TI	383	462	341	341
THAILND	1,496	0	556	0	U KING	1,131	776	1,399	1,011
MALAYSA	2,065	22	279	7	NETHLD	1,070	1,662	2,852	1,900
SINGAPR	1,652	55	613	24	FRANCE	344	104	345	153
PHIL R	775	1,856	220	398	FR GERM	566	415	504	429
CHINA T	1,906	6,320	655	1,936	SPAIN	198	594	305	646
JAPAN	2,247	2,802	837	1,000	ITALY	845	490	916	605
EGYPT	0	1,361	0	398	YUGOSLV	153	7	293	14
SOMALIA	992	0	378	0	ROMANIA	174	1,037	44	1,412
REP SAF	0	1,241	0	418	JAPAN	448	436	732	660
OTHERS	1,980	3,456	852	1,752	AUSTRAL	272	356	329	443
					N ZEAL	205	143	258	194
					OTHERS	994	1,119	1,155	1,263

TABLE 16--U.S. AGRICULTURAL EXPORTS: QUANTITY AND VALUE, COMMODITY BY COUNTRY
FISCAL YEARS 1980 AND 1981--CONTINUED

SCHD.# COUNTRY	QUANTITY		VALUE		SCHD.# COUNTRY	QUANTITY		VALUE	
	1980	1981	1980	1981		1980	1981	1980	1981
			1,000 DOL.	1,000 DOL.				1,000 DOL.	1,000 DOL.
1403300 PEAS-SEED									
TOTAL	19,070	18,167	10,364	11,260	SWITZLD	443	622	831	1,119
CANADA	3,632	3,518	2,170	2,341	SPAIN	890	548	1,464	846
MEXICO	492	1,309	297	869	KOR REP	19	526	32	1,224
BRAZIL	360	71	215	75	JAPAN	1,753	2,285	3,626	4,350
SWEDEN	1,475	1,511	984	1,044	AUSTRAL	698	833	1,460	1,804
U KING	4,146	3,717	2,212	2,517	REP SAF	117	181	241	387
NETHLS	701	51	398	63	OTHERS	772	784	1,255	1,221
FRANCE	1,977	3,046	780	1,456	1405620 POTATOES--FLAKES, NONLEG, EX FL				
FR GERM	1,628	1,359	693	630	TOTAL	40,281	24,227	22,259	19,306
SPAIN	490	19	316	13	CANADA	1,403	1,305	605	555
ITALY	1,169	1,133	671	720	VENEZ	295	317	197	344
ISRAEL	160	527	110	371	CHILE	294	334	205	394
OTHERS	2,588	1,074	1,498	1,151	SWEDEN	615	474	383	379
1403500 LENTILS									
TOTAL	45,337	76,511	41,692	57,230	NORWAY	432	334	272	385
CANADA	1,631	1,270	1,111	922	U KING	3,311	698	1,048	629
MEXICO	56	196	46	179	BELGIUM	1,345	145	683	70
PANAMA	513	2,009	326	1,309	FRANCE	2,175	520	1,170	298
TRINID	280	269	203	242	FR GERM	5,583	506	2,944	440
COLOMB	2,834	8,006	2,202	3,305	SPAIN	1,641	479	931	346
VENEZ	2,956	2,429	2,669	1,835	PORTUGL	635	53	323	51
ECUADOR	394	957	271	789	ITALY	1,212	159	685	115
PERU	204	3,022	197	1,928	CHINA T	40	285	44	291
BRAZIL	1,263	9	342	6	JAPAN	20,044	17,172	11,152	13,637
NETHLS	1,427	553	1,040	403	LIBYA	0	407	0	384
BELGIUM	162	648	119	430	OTHERS	1,256	1,039	817	988
FR GERM	1,474	2,425	1,046	2,058	1405640 POTATOES--GRANULES, NONLEGUM				
SWITZLD	463	319	375	227	TOTAL	6,903	4,252	5,849	4,584
SPAIN	1,289	3,773	990	2,861	HONDURA	115	96	90	132
ITALY	352	2,686	219	1,782	SWEDEN	1,317	1,174	1,476	1,384
GREECE	1,803	3,555	1,346	2,439	U KING	1,966	776	1,442	892
KUWAIT	147	48	164	59	NETHLS	215	0	159	0
AUSTRAL	581	735	530	573	SPAIN	279	17	165	18
FR P IS	186	236	222	210	JAPAN	2,183	1,671	1,828	1,470
ALGERIA	21,141	31,576	22,442	24,508	AUSTRAL	9	65	11	110
EGYPT	5,455	18,959	5,341	8,503	REP SAF	189	69	155	61
OTHERS	646	831	491	662	OTHERS	630	384	523	517
1404100 OTHER LEGUMINOUS VEG, EX FL									
TOTAL	2,325	3,096	2,365	2,479	1405660 POTATOES--OTHER, NONLEG, EX FLOW				
CANADA	656	1,181	1,259	1,288	TOTAL	4,613	3,943	3,175	2,913
TRINID	76	62	165	51	CANADA	2,533	2,557	1,634	1,586
VENEZ	382	29	127	19	U KING	242	15	243	19
U KING	585	955	244	427	FR GERM	436	89	205	35
AUSTRAL	99	12	239	46	JAPAN	345	526	256	697
OTHERS	527	857	331	648	OTHERS	1,057	756	837	776
1405100 GARLIC--NONLEGUMINOUS, EX FL									
TOTAL	2,321	2,637	5,770	6,043	1406100 OTHER NONLEG. VEG., EX FLOUR				
CANADA	373	569	903	1,465	TOTAL	670	1,791	745	1,121
TRINID	0	89	1	161	CANADA	281	895	109	245
VENEZ	333	244	1,043	713	VENEZ	18	41	44	83
SWEDEN	48	68	134	175	NETHLS	25	0	99	12
U KING	120	161	261	353	FR GERM	32	323	34	172
NETHLS	106	88	227	151	KOR REP	33	0	65	0
BELGIUM	69	19	154	29	JAPAN	73	185	189	379
FR GERM	502	290	1,128	550	OTHERS	298	343	205	230
SWITZLD	69	56	154	148	1407100 VEGETABLES REDUCED TO FLOUR				
ISRAEL	56	68	131	151	TOTAL	5,061	4,715	7,385	8,026
KOR REP	0	54	0	140	CANADA	710	671	904	993
JAPAN	313	228	952	661	MEXICO	123	260	241	126
AUSTRAL	57	205	167	457	VENEZ	183	177	510	449
OTHERS	270	498	515	879	ARGENT	122	88	222	191
1405300 ONIONS--NONLEGUMINOUS, EX FL									
TOTAL	14,119	15,678	25,988	29,345	NORWAY	37	77	98	230
CANADA	1,541	2,333	3,091	4,477	U KING	805	190	1,344	678
VENEZ	159	236	317	399	NETHLS	126	104	360	313
SWEDEN	742	713	1,644	1,621	FR GERM	144	137	689	661
NORWAY	415	230	675	524	SWITZLD	118	1,926	538	1,283
DENMARK	153	156	286	312	KOR REP	28	102	46	250
U KING	3,043	2,631	5,476	4,983	JAPAN	2,064	235	689	627
IRELAND	364	305	631	566	AUSTRAL	194	166	715	690
NETHLS	756	624	1,254	1,028	OTHERS	407	582	949	1,535
BELGIUM	103	206	178	347	1410100 ASPARAGUS, PREP, PRES, CANNED				
FRANCE	103	224	141	336	TOTAL	1,924	2,321	3,062	3,108
FR GERM	2,048	2,241	3,383	3,802	CANADA	12	116	19	189
					N ANTIL	544	452	450	430
					SWEDEN	41	63	129	165
					U KING	342	343	651	485

TABLE 16--U.S. AGRICULTURAL EXPORTS: QUANTITY AND VALUE, COMMODITY BY COUNTRY, FISCAL YEARS 1980 AND 1981--CONTINUED

SCHED. B COUNTRY	QUANTITY		VALUE		SCHED. B COUNTRY	QUANTITY		VALUE	
	1980	1981	1980	1981		1980	1981	1980	1981
			1,000 DOL.	1,000 DOL.				1,000 DOL.	1,000 DOL.
SWITZLD	134	142	378	344	1412249	TOMATO, SAUCE EX CHILI CND		MT	
S ARAB	60	133	164	117	TOTAL	2,930	3,942	1,938	2,760
JAPAN	16	328	45	347	CANADA	1,141	1,251	706	885
OTHERS	775	744	1,226	1,031	MEXICO	530	520	296	368
					HONDURA	0	490	0	174
1410320	BEANS, DRY, PREP, PRES, CANNED		HT		JAPAN	284	397	211	316
TOTAL	4,562	4,855	2,699	3,327	FR P IS	317	338	214	254
CANADA	739	110	248	76	OTHERS	658	946	511	763
MEXICO	982	723	402	277					
PANAMA	112	309	105	283	1412260	TOMATO PASTE, CANNED		MT	
SWEDEN	247	245	186	171	TOTAL	11,480	13,117	9,952	12,476
U KING	161	854	129	636	CANADA	7,280	10,739	6,756	10,167
NETHLOS	92	234	74	184	HAITI	298	560	222	518
FRANCE	70	314	55	207	VENEZ	1,279	19	902	17
FR GERM	1,002	701	643	433	S ARAB	329	365	279	396
S ARAB	350	466	252	369	HG KONG	225	284	210	284
OTHERS	807	899	605	691	JAPAN	1,087	377	788	267
					OTHERS	982	773	795	827
1410340	BEANS, EX DRY PREP, PRES CND		HT		1412280	TOMATOES, OTHER PREP, PRES		MT	
TOTAL	8,249	9,565	5,471	7,766	TOTAL	15,624	15,937	7,705	9,471
CANADA	440	620	259	428	CANADA	12,632	13,912	6,012	8,067
MEXICO	1,142	978	699	643	ARGENT	966	0	582	0
HONDURA	12	105	6	162	S ARAB	301	423	152	279
PANAMA	1,071	620	761	521	JAPAN	232	261	139	204
BERMUDA	64	404	47	510	OTHERS	1,493	1,341	820	921
BAHAMAS	108	186	85	161					
TRINID	86	149	72	161	1413200	OTHER VEGETABLES NEC, CND		MT	
N ANTIL	371	457	252	373	TOTAL	18,090	19,253	15,065	17,503
VENEZ	263	332	198	164	CANADA	1,861	2,047	1,340	1,447
KUWAIT	146	303	102	244	MEXICO	2,409	2,725	1,837	2,242
S ARAB	1,342	1,282	808	786	HONDURA	64	228	45	376
ARAB EM	226	303	154	229	PANAMA	872	691	714	651
OMAN	4	213	3	171	BAHAMAS	1,001	1,031	710	711
KOR REP	274	96	195	80	LW WW I	479	396	366	440
JAPAN	211	790	152	747	N ANTIL	1,141	914	23	692
FR P IS	591	617	381	567	VENEZ	1,422	1,238	1,223	1,357
NIGERIA	80	205	44	217	KUWAIT	428	791	358	857
OTHERS	1,838	1,995	1,253	1,602	S ARAB	2,646	3,055	2,214	2,397
					ARAB EM	542	733	570	572
1410500	CORN, PREP, PRES, CANNED		MT		SINGAPR	122	164	103	359
TOTAL	57,440	58,237	36,296	43,805	HG KONG	942	591	828	641
CANADA	1,013	771	563	505	JAPAN	771	1,024	670	1,688
MEXICO	1,117	1,323	634	866	OTHERS	3,390	3,625	3,264	3,078
VENEZ	796	930	509	919					
SWEDEN	1,052	1,577	869	1,468	1414200	VEGETABLE BABY FOOD CND		MT	
U KING	4,700	3,568	3,395	2,839	TOTAL	2,632	3,604	2,291	3,163
NETHLOS	910	323	591	273	DOM REP	183	699	119	713
BELGIUM	553	392	371	362	N ANTIL	264	450	280	369
FRANCE	11,723	9,488	7,163	6,712	CYPRUS	188	178	155	110
FR GERM	9,068	5,166	5,569	3,890	KUWAIT	136	246	120	240
SWITZLD	2,024	3,273	1,331	2,412	S ARAB	186	47	232	48
MALAYSA	820	476	472	358	ARAB EM	170	387	163	350
SINGAPR	1,975	1,265	1,155	1,075	HG KONG	154	267	156	231
HG KONG	1,412	1,582	857	1,261	JAPAN	411	0	243	0
CHINA T	1,594	1,721	943	1,337	OTHERS	940	1,330	823	1,102
JAPAN	14,242	22,722	8,848	16,518					
OTHERS	4,166	3,660	3,026	3,010	1415200	CUCUMBERS, PICKLED		MT	
					TOTAL	3,945	4,113	1,988	2,399
1411100	PEAS, EX COWPEAS, CHICKPEAS, CD		MT		CANADA	2,622	1,983	1,030	1,083
TOTAL	3,131	3,131	1,879	1,921	HG KONG	152	184	146	170
PANAMA	342	339	223	250	JAPAN	408	841	260	408
N ANTIL	128	188	73	116	OTHERS	763	1,105	552	738
VENEZ	665	948	374	506					
S ARAB	590	334	338	172	1415700	OTHER VEGETABLES PICKLED		MT	
FR P IS	223	311	159	215	TOTAL	2,129	2,683	2,215	2,043
T PAC I	231	15	110	8	CANADA	196	255	137	228
OTHERS	952	996	602	664	F W IND	192	281	101	196
					COLOMB	195	34	196	36
1412220	TOMATOES, PULP (PUREE) CND		MT		VENEZ	191	238	212	214
TOTAL	930	1,842	580	1,239	NETHLOS	0	168	0	126
CANADA	111	418	59	260	FRANCE	102	3	128	11
MEXICO	84	175	50	106	KUWAIT	230	66	305	74
HAITI	218	0	132	0	S ARAB	311	413	330	384
VENEZ	88	113	65	70	THAILND	3	601	4	107
SINGAPR	61	46	34	29	JAPAN	120	59	142	92
JAPAN	208	827	136	567	OTHERS	589	560	654	580
OTHERS	160	263	104	207					

TABLE 16--U.S. AGRICULTURAL EXPORTS: QUANTITY AND VALUE, COMMODITY BY COUNTRY
FISCAL YEARS 1980 AND 1981--CONTINUED

SCHEID COUNTRY	QUANTITY		VALUE		SCHEID COUNTRY	QUANTITY		VALUE	
	1980	1981	1980 1,000 DOL.	1981 1,000 DOL.		1980	1981	1980 1,000 DOL.	1981 1,000 DOL.
1417500 VEG OTHERWISE PREP. PRES MT					ECUADOR				
TOTAL	3,225	4,659	3,984	5,221	111	154	155	229	
CANADA	650	1,951	532	986	116	0	177	0	
MEXICO	200	169	157	127	1,008	255	1,457	421	
BARBADO	34	123	48	155	351	48	525	98	
N ANTIL	107	41	103	39	753	419	1,246	715	
VENEZ	50	51	239	84	602	321	935	530	
U KING	92	92	114	128	418	667	637	1,136	
FRANCE	78	80	69	143	323	318	443	499	
SPAIN	32	54	95	180	1,748	1,916	2,388	2,902	
JORDAN	107	210	131	409	607	681	850	1,029	
S ARAB	742	909	882	1,351	1,572	1,393	2,258	2,205	
ARAB EM	482	169	570	166	FR GERM	11,215	13,960	16,542	22,121
KOR REP	44	103	104	169	AUSTRIA	133	228	182	341
JAPAN	141	47	382	55	SWITZLD	703	591	1,025	953
OTHERS	456	1,060	958	1,229	SPAIN	8,997	12,124	12,266	18,361
1443500 OTHER MUSHROOMS & TRUFFLES MT					ITALY				
TOTAL	252	389	562	1,099	4,226	6,130	5,786	9,184	
CANADA	83	90	213	179	ISRAEL	381	419	489	608
MEXICO	58	0	40	1	AUSTRAL	646	803	874	1,232
FRANCE	6	30	61	44	OTHERS	408	556	548	833
FR GERM	0	54	0	783	1453500 OTHER N/SHELLED MT				
AUSTRAL	14	26	46	109	TOTAL	3,482	4,428	11,937	19,698
N ZEAL	19	87	70	228	CANADA	675	337	909	657
OTHERS	72	102	132	155	MEXICO	104	434	525	2,471
1491200 ALMONDS, NOT SHELLED ETC MT					U KING				
TOTAL	1,805	1,697	3,750	3,490	27	131	203	458	
CANADA	536	431	565	683	NETHLD	204	48	970	
MEXICO	236	96	369	241	BEIGIUM	152	3	1,065	
SWEDEN	63	0	276	0	FRANCE	331	450	1,944	
FRANCE	195	191	301	420	FR GERM	252	452	1,112	
FR GERM	172	156	293	484	SWITZLD	449	102	842	
KUWAIT	0	73	0	253	ITALY	54	241	237	
INDIA	0	420	1	805	SYRIA	0	74	0	
JAPAN	231	74	764	150	LEBANON	98	166	524	
OTHERS	572	256	1,191	454	ISRAEL	23	68	165	
1481600 FILBERTS, NOT SHELLED ETC MT					S ARAB				
TOTAL	3,254	3,202	4,418	4,558	18	273	46	1,157	
CANADA	432	1,137	554	1,005	INDIA	12	118	58	
FR GERM	2,020	1,414	2,941	2,420	HONG KONG	135	16	275	
AUSTRAL	347	187	372	313	JAPAN	310	345	1,052	
OTHERS	455	464	551	820	AUSTRAL	91	302	512	
1452000 PEANUTS, N/SHELLED MT					OTHERS				
TOTAL	28,889	13,292	23,579	11,530	547	868	1,498	3,064	
CANADA	5,981	3,944	4,054	2,947	1454300 ALMONDS, SHELLED MT				
MEXICO	300	82	249	67	TOTAL	85,626	73,994	357,847	277,809
BARBADO	353	194	346	216	CANADA	2,009	2,296	7,622	8,429
TRINID	290	153	244	207	MEXICO	636	410	2,104	1,003
VENEZ	544	128	492	354	VENEZ	355	290	1,580	1,052
U KING	1,787	1,015	1,529	723	CHILE	229	45	1,085	209
NETHLD	821	1,067	722	971	ARGENT	425	463	1,810	1,904
BEIGIUM	296	90	267	85	SWEDEN	3,520	3,215	14,459	10,799
FRANCE	2,066	1,565	1,795	1,473	NORWAY	1,785	1,591	7,164	4,905
FR GERM	1,985	385	1,612	356	FINLAND	371	382	1,613	1,586
SWITZLD	4,126	363	3,303	321	DENMARK	1,633	1,677	6,706	6,243
SPAIN	2,179	754	2,048	758	U KING	4,873	3,593	21,026	14,425
ITALY	5,997	1,861	5,242	1,696	NETHLD	2,271	1,918	8,990	7,208
JAPAN	717	981	560	655	BEIGIUM	576	1,206	2,382	3,371
AUSTRAL	398	78	242	70	FRANCE	7,133	6,666	29,494	24,509
N ZEAL	186	202	161	165	FR GERM	34,099	25,845	142,593	98,290
OTHERS	863	430	713	466	AUSTRIA	372	398	1,515	1,370
1452200 PECANS, N/SHELLED MT					SWITZLD				
TOTAL	935	969	1,817	2,216	3,081	2,460	12,197	9,643	
CANADA	230	338	305	740	U.S.S.R	5,200	5,328	22,054	19,056
MEXICO	69	176	118	369	SPAIN	839	184	3,412	788
U KING	106	62	252	167	ITALY	3,044	829	12,663	3,411
NETHLD	55	94	124	230	SYRIA	350	242	1,406	1,031
FR GERM	339	139	753	382	LEBANON	262	363	1,190	1,631
OTHERS	136	160	265	308	JORDAN	361	271	1,520	1,100
1452800 WALNUTS, N/SHELLED MT					KUWAIT				
TOTAL	35,975	42,592	50,879	65,887	231	371	923	1,542	
CANADA	1,286	1,128	1,554	1,710	S ARAB	644	1,143	2,859	3,564
VENEZ	371	461	534	778	ARAB EM	375	452	1,608	1,803
					INDIA				
					SINGAPR				
					CHINA T				
					JAPAN				
					AUSTRAL				
					ALGERIA				
					REP SAF				
					OTHERS				

TABLE 16--U.S. AGRICULTURAL EXPORTS: QUANTITY AND VALUE, COMMODITY BY COUNTRY
FISCAL YEARS 1980 AND 1981--CONTINUED

SCHED.8 COUNTRY	QUANTITY		VALUE		SCHED.8 COUNTRY	QUANTITY		VALUE	
	1980	1981	1980	1981		1980	1981	1980	1981
			1,000 DOL.	1,000 DOL.				1,000 DOL.	1,000 DOL.
1454500 FILBERTS, SHELLED									
TOTAL	1,721	856	2,406	1,929	U KING	263	61	286	125
CANADA	260	201	371	256	NETHLDS	387	0	488	0
MEXICO	39	48	154	119	FRANCE	90	67	602	391
TRINID	23	13	123	56	FR GERM	207	138	918	144
VENEZ	56	59	115	108	SWITZLD	568	1	684	4
FR GERM	211	0	345	0	SYRIA	0	82	0	484
JAPAN	898	252	717	169	SINGAPR	137	32	327	110
AUSTRAL	135	222	359	983	HG KONG	49	29	219	103
OTHERS	99	61	222	238	JAPAN	661	554	1,088	480
					AUSTRAL	43	76	251	225
					OTHERS	398	307	869	941
1454750 PEANUTS, SHELLED, OIL STOCK									
TOTAL	92,224	44,501	49,449	22,749	1456100 ALMONDS, PREP, PRES, SHELL, N/SH				
CANADA	1,683	328	1,123	249	TOTAL	21,347	16,600	97,528	73,535
U KING	657	20	536	15	CANADA	1,088	991	5,210	5,027
FRANCE	89,374	37,160	47,358	18,672	SWEDEN	202	165	899	707
ITALY	0	6,935	0	3,721	NORWAY	176	235	808	1,079
OTHERS	510	58	432	92	FINLAND	98	173	515	828
					DENMARK	69	22	370	111
					U KING	2,547	2,553	11,193	10,538
1454780 PEANUTS, SHELLED, EX OIL STOCK									
TOTAL	224,665	81,769	170,619	68,107	NETHLDS	1,276	769	6,082	3,523
CANADA	53,017	22,288	37,716	18,559	BELGIUM	394	166	1,901	796
MEXICO	1,141	1,912	1,137	2,022	FRANCE	2,686	1,661	12,546	7,031
TRINID	1,778	814	1,532	1,018	FR GERM	7,663	5,473	33,506	23,106
SWEDEN	792	388	675	358	AUSTRIA	46	53	181	235
NORWAY	1,896	637	1,585	610	SWITZLD	1,373	957	6,185	4,513
U KING	36,368	11,025	29,251	9,287	ITALY	138	11	588	56
NETHLDS	31,519	16,209	25,194	12,737	KUWAIT	53	84	187	251
BELGIUM	1,056	543	370	223	S ARAB	162	149	720	690
FRANCE	11,131	493	6,733	401	SINGAPR	73	140	312	584
FR GERM	10,826	2,717	8,750	2,276	HG KONG	46	63	290	374
SWITZLD	23,377	9,050	17,413	7,616	CHINA T	63	111	316	389
U.S.S.R	0	0	3,697	0	JAPAN	2,444	2,116	11,952	7,688
AZORES	1,000	0	543	0	AUSTRAL	367	248	1,834	1,274
SPAIN	9,190	1,417	7,673	1,398	N ZEAL	51	47	254	229
ITALY	1,509	722	1,221	580	REP SAF	95	155	489	756
KOR REP	1,326	2	810	1	OTHERS	245	258	1,190	1,230
JAPAN	28,730	9,169	21,499	7,213	1456520 PEANUT BUTTER				
AUSTRAL	966	1,224	722	1,096	TOTAL	5,767	3,371	10,105	7,346
N ZEAL	708	1,187	584	931	CANADA	827	288	1,286	556
ALGERIA	1,050	1,498	880	1,156	MEXICO	70	175	94	267
OTHERS	2,647	474	2,634	633	PANAMA	105	22	219	58
					N ANTIL	139	180	240	319
					VENEZ	49	81	103	177
1454900 PECANS, SHELLED									
TOTAL	1,167	1,633	4,532	7,292	NETHLDS	138	5	250	10
CANADA	755	829	2,707	3,970	FR GERM	39	94	55	186
MEXICO	40	339	75	846	S ARAB	954	570	1,920	1,300
DENMARK	0	38	0	222	MALAYSA	215	89	349	213
U KING	82	12	299	86	SINGAPR	673	212	1,068	491
NETHLDS	107	9	497	48	HG KONG	835	379	1,440	981
BELGIUM	54	57	315	247	JAPAN	826	378	1,560	919
FR GERM	53	152	260	708	LIBYA	4	112	9	202
AUSTRAL	49	156	237	890	OTHERS	833	786	1,512	1,667
OTHERS	27	41	142	275					
1455100 WALNUTS, SHELLED									
TOTAL	4,152	4,733	14,685	14,059	1456540 OTHER PEANUTS, PREP, PRES				
CANADA	291	314	842	951	TOTAL	29,109	17,519	29,055	22,115
VENEZ	220	281	677	812	CANADA	2,602	2,579	2,271	4,117
U KING	386	117	1,505	361	PANAMA	333	79	433	194
NETHLDS	278	139	998	460	N ANTIL	83	87	206	292
FR GERM	466	1,108	1,531	2,496	VENEZ	29	186	60	410
AUSTRIA	203	262	703	908	U KING	8,139	5,229	7,337	4,998
SWITZLD	209	194	830	589	NETHLDS	7,229	3,775	6,057	3,864
SPAIN	288	363	1,213	1,335	BELGIUM	629	149	624	134
ITALY	5	335	15	524	FRANCE	980	879	902	829
GREECE	144	6	512	21	FR GERM	1,718	763	1,865	782
ISRAEL	315	307	1,195	1,119	SWITZLD	396	875	366	1,357
CHINA T	81	131	310	475	SPAIN	3,860	880	3,675	951
JAPAN	380	365	1,355	1,248	ITALY	437	178	405	208
AUSTRAL	345	429	1,400	1,596	S ARAB	144	74	412	270
OTHERS	541	382	1,599	1,164	ARAB EM	131	45	330	133
					JAPAN	1,010	912	1,587	1,597
					N ZEAL	143	135	153	291
					CNRY I	457	0	411	0
					OTHERS	789	694	1,961	1,688
1455700 OTHER NUTS, SHELLED									
TOTAL	4,743	3,021	8,806	7,417					
CANADA	1,497	1,220	1,562	1,972					
MEXICO	362	332	1,198	2,218					
BERMUDA	14	115	25	198					
VENEZ	77	7	288	22					

TABLE 16--U.S. AGRICULTURAL EXPORTS: QUANTITY AND VALUE, COMMODITY BY COUNTRY
FISCAL YEARS 1980 AND 1981--CONTINUED

SCHED. B COUNTRY	QUANTITY		VALUE		SCHED. B COUNTRY	QUANTITY		VALUE	
	1980	1981	1980	1981		1980	1981	1980	1981
			1,000 DOL.	1,000 DOL.				1,000 DOL.	1,000 DOL.
1457500 OTHER NUTS, PREP. PRES. S/N SH MT					1463500 AVOCADOS, FRESH MT				
TOTAL	11,729	33,356	11,759	17,850	TOTAL	7,353	20,419	5,231	29,712
CANADA	1,288	1,167	2,418	2,903	CANADA	4,479	3,328	2,417	2,450
MEXICO	171	129	1,155	857	MEXICO	1,468	3,394	1,136	2,088
TRINID	5	176	19	443	SWEDEN	10	969	13	1,976
VENEZ	126	128	473	602	DENMARK	1	162	1	302
U KING	677	55	751	90	U KING	263	2,160	289	2,352
IRELAND	0	5,167	0	1,043	NETHLS	87	1,051	203	1,786
NETHLS	592	8,988	290	2,031	BELGIUM	24	484	19	952
BELGIUM	7,363	8,942	1,460	1,781	FRANCE	112	6,974	86	13,211
FR GERM	204	5,833	846	1,381	HG KONG	62	17	70	16
SPAIN	377	37	414	74	JAPAN	635	1,397	854	3,881
PORTUGL	0	2,973	0	467	OTHERS	217	483	143	518
S ARAB	102	32	341	187	1465300 BLUEBERRIES, FRESH MT				
ARAB EM	47	56	165	436	TOTAL	3,005	5,310	2,282	4,876
HG KONG	105	315	688	1,144	CANADA	2,496	4,471	1,786	3,869
JAPAN	108	203	825	964	OTHERS	509	839	496	1,087
AUSTRAL	21	99	110	628	1465500 STRAWBERRIES, FRESH MT				
OTHERS	543	1,056	1,804	2,859	TOTAL	15,869	14,078	16,394	19,184
1459000 NUTS, MIX 2 OR MORE KINDS MT					CANADA	10,646	10,190	8,324	10,729
TOTAL	1,785	1,314	6,534	5,358	U KING	678	454	710	781
CANADA	89	73	175	134	FRANCE	1,079	549	1,380	987
GUATHAL	33	68	120	227	FR GERM	1,250	929	1,835	1,578
PANAMA	44	58	139	168	SWITZLD	468	376	657	621
BERMUDA	19	48	62	141	JAPAN	1,202	1,079	2,979	3,779
COLOMB	42	8	132	21	OTHERS	546	501	509	709
VENEZ	96	77	253	378	1466500 OTHER BERRIES, FRESH MT				
ARGENT	25	3	193	22	TOTAL	4,582	6,671	4,427	6,135
NORWAY	44	50	102	116	CANADA	1,460	3,555	972	2,708
S ARAB	338	180	1,341	1,952	BERMUDA	499	441	348	288
ARAB EM	39	35	161	175	FINLAND	359	34	226	22
HG KONG	178	176	649	601	U KING	181	347	138	295
JAPAN	279	185	1,151	716	NETHLS	435	990	1,197	1,421
LIBYA	64	0	305	0	BELGIUM	381	293	361	357
OTHERS	495	353	1,751	1,587	FR GERM	405	316	353	328
1461000 APPLES, FRESH MT					S ARAB	223	0	109	0
TOTAL	237,308	311,288	125,868	167,796	HG KONG	12	199	7	204
CANADA	61,587	37,143	22,384	16,418	JAPAN	300	66	484	145
MEXICO	8,104	9,853	3,405	4,312	OTHERS	327	430	232	367
GUATHAL	1,223	1,579	577	710	1468520 CHERRIES, SWEET VARIETIES, FR MT				
SALVADR	722	303	417	183	TOTAL	8,557	8,748	13,237	15,327
HONDURA	1,070	1,261	555	616	CANADA	3,355	3,728	4,432	5,508
C RICA	943	442	483	212	U KING	463	699	616	1,627
PANAMA	1,603	2,863	853	1,371	HG KONG	1,391	892	2,241	1,777
DOM REP	1,325	1,820	509	697	JAPAN	2,588	2,549	5,002	5,254
BARBADO	367	840	240	745	OTHERS	760	880	946	1,164
TRINIO	1,570	2,134	946	1,209	1468540 CHERRIES, TART VARIETIES, FR MT				
N ANTIL	1,774	1,310	1,055	727	TOTAL	538	849	667	1,279
F W IND	638	684	593	456	CANADA	261	345	266	404
COLOMB	5,765	7,808	3,019	3,565	U KING	251	419	381	705
VENEZ	7,061	15,570	4,253	10,234	JAPAN	0	60	0	124
ECUADOR	1,067	1,892	446	589	OTHERS	26	25	20	46
PERU	28	2,133	16	1,413	1471500 GRAPEFRUIT, FRESH MT				
ARGENT	0	2,411	0	1,596	TOTAL	272,625	297,753	90,943	111,164
ICELAND	1,148	1,441	721	1,232	CANADA	57,568	51,357	16,377	18,232
SWEDEN	2,127	5,460	1,182	2,615	SWEDEN	771	1,065	296	351
NORWAY	4,719	5,188	2,432	2,431	U KING	5,410	3,357	1,986	1,373
FINLAND	3,639	6,471	1,868	3,313	NETHLS	33,690	33,871	11,121	12,829
U KING	7,330	14,772	4,528	8,980	BELGIUM	1,150	1,123	442	417
IRELAND	1,017	1,456	604	813	FRANCE	36,701	39,347	12,662	15,285
NETHLS	1,538	3,756	874	2,107	FR GERM	5,083	3,881	1,575	1,328
KUWAIT	31	2,932	21	1,347	ITALY	3,040	731	1,005	236
S ARAB	16,604	29,863	9,592	17,237	JAPAN	126,618	158,840	44,477	59,754
ARAB EM	5,223	14,561	3,129	6,757	N ZEAL	865	1,337	308	410
YEMEN S	0	1,198	0	592	OTHERS	1,729	2,844	694	1,029
THAILND	43	1,711	26	988	1471900 LEMONS, FRESH MT				
MALAYSA	3,026	4,710	1,674	2,686	TOTAL	170,093	175,128	99,976	95,145
SINGAPR	7,441	8,732	3,949	5,298	CANADA	15,877	15,001	8,391	7,954
INDNSIA	1,683	4,663	1,104	2,963	SWEDEN	4,067	2,749	1,745	1,338
HG KONG	14,540	30,595	8,005	17,811	OENMARK	883	469	338	164
CHINA T	64,844	75,186	41,524	39,659	U KING	3,999	2,289	1,570	724
JAPAN	839	32	567	17	NETHLS	4,153	4,535	1,782	1,965
N ZEAL	969	2,120	418	1,102					
T PAC I	899	13	421	8					
EGYPT	1,199	1,216	1,467	1,365					
OTHERS	3,512	5,958	2,011	3,392					

TABLE 16--U.S. AGRICULTURAL EXPORTS: QUANTITY AND VALUE, COMMODITY BY COUNTRY
FISCAL YEARS 1980 AND 1981--CONTINUED

SCHEO.8 COUNTRY	QUANTITY		VALUE		:	SCHEO.8 COUNTRY	QUANTITY		VALUE	
	1980	1981	1980	1981			1980	1981	1,000 DOL.	1,000 DOL.
BELGIUM	5,834	8,639	2,337	4,097	:	ARGENT	359	338	333	285
FRANCE	13,879	10,128	5,258	4,111	:	SWEDEN	1,302	1,394	1,189	1,370
FR GERM	1,480	4,542	540	1,336	:	NORWAY	360	304	356	379
GERM DR	691	828	261	288	:	U KING	862	311	843	364
CZECHD	4,700	0	1,453	0	:	NETHLD	743	332	754	448
POLAND	3,591	0	1,274	0	:	FR GERM	513	134	509	188
U.S.S.R	3,464	0	958	0	:	S ARAB	1,823	1,545	2,187	1,808
S ARAB	556	0	331	0	:	ARAB EM	0	906	0	1,017
HG KONG	4,465	4,418	2,779	2,148	:	SINGAPR	3,446	3,749	3,953	4,534
JAPAN	101,992	119,186	69,999	69,985	:	INDNSIA	873	1,794	875	1,980
OTHERS	1,382	2,344	660	1,038	:	CHINA T	502	973	513	1,018
1472200 LIMES, FRESH					MT	JAPAN	1,428	1,464	1,738	2,100
TOTAL	3,453	2,457	1,360	1,362	:	N ZEAL	383	688	434	524
CANADA	2,079	1,496	665	691	:	OTHERS	1,516	2,098	1,370	2,081
F W IND	127	78	121	64	:	1481700 CANTALOUPE, FRESH				
SWEDEN	486	169	177	60	:	TOTAL	19,854	21,603	6,137	6,430
U KING	81	171	64	150	:	CANADA	19,055	21,165	5,664	6,058
FRANCE	179	197	97	163	:	SWEDEN	268	93	160	58
JAPAN	36	36	47	71	:	OTHERS	531	425	313	319
OTHERS	465	310	189	163	:	1482000 WATERMELONS, FRESH				
1473120 TANGRINES, FRESH					MT	TOTAL	23,099	26,942	3,936	4,466
TOTAL	19,897	16,030	6,514	7,456	:	CANADA	22,554	26,643	3,734	4,384
CANADA	14,618	10,069	4,404	4,296	:	OTHERS	545	299	202	106
MEXICO	486	460	165	175	:	1482700 OTHER MELONS, FRESH				
NETHLD	650	852	311	389	:	TOTAL	15,512	16,804	6,758	8,201
FRANCE	499	433	216	164	:	CANADA	5,841	6,735	2,045	2,288
FR GERM	47	324	22	179	:	BERMUDA	279	236	152	160
HG KONG	67	438	32	247	:	U KING	124	451	98	486
JAPAN	2,719	2,922	993	1,680	:	NETHLD	7	607	12	590
OTHERS	811	532	371	326	:	HG KONG	5,394	4,921	2,357	2,356
1473130 TEMPLE ORANGES, FRESH					MT	JAPAN	3,486	3,540	1,896	2,154
TOTAL	29,567	20,328	9,881	7,572	:	OTHERS	331	310	190	167
CANADA	11,470	9,601	3,415	3,333	:	1487500 PEACHES AND NECTARINES, FRESH				
N. ANTIL	553	418	210	200	:	TOTAL	28,031	35,750	16,396	19,857
SWEDEN	937	488	321	200	:	CANADA	23,849	27,850	12,962	15,977
NORWAY	936	501	330	259	:	MEXICO	1,238	4,948	780	1,721
U KING	1,217	50	409	17	:	COLOMB	923	1,206	588	710
NETHLD	3,368	1,725	1,297	787	:	VENEZ	505	379	584	408
BELGIUM	841	1,944	321	848	:	ARGENT	504	0	524	0
FRANCE	1,359	16	479	5	:	OTHERS	1,312	1,367	998	1,041
HG KONG	985	2,574	436	918	:	1488500 PEARS FRESH				
JAPAN	5,547	1,908	1,843	647	:	TOTAL	39,370	49,246	17,626	24,088
N ZEAL	1,492	156	525	48	:	CANADA	19,657	19,363	8,016	8,324
OTHERS	862	947	295	310	:	MEXICO	2,533	3,909	1,171	1,775
1473140 OTHER ORANGES, FRESH					MT	COLOMB	759	1,005	371	462
TOTAL	429,826	391,280	165,684	186,836	:	VENEZ	2,230	4,919	1,360	3,196
CANADA	147,969	147,911	53,648	58,332	:	BRAZIL	2,098	1,878	1,066	1,029
SWEDEN	2,595	1,734	830	886	:	SWEDEN	4,914	7,246	1,992	3,296
U KING	13,878	5,053	4,215	2,118	:	NORWAY	1,368	1,409	617	620
NETHLD	30,660	9,765	9,666	4,454	:	NETHLD	371	815	198	438
BELGIUM	11,667	5,399	3,448	2,155	:	FR GERM	601	448	255	215
FRANCE	9,816	3,467	3,090	1,890	:	S ARAB	695	1,938	372	1,203
FR GERM	4,828	269	1,495	152	:	ARAB EM	1,386	2,556	740	1,390
ARAB EM	1,963	1,932	464	1,192	:	SINGAPR	540	358	267	190
MALAYSA	4,791	6,742	2,073	3,324	:	OTHERS	2,218	3,402	1,201	1,942
SINGAPR	16,154	20,292	6,567	9,228	:	1491700 PLUMS AND PRUNES, FRESH				
INDNSIA	2,572	2,173	1,387	1,270	:	TOTAL	21,238	25,814	16,163	18,845
HG KONG	107,552	105,326	49,306	56,331	:	CANADA	14,720	17,177	9,547	10,457
JAPAN	63,473	69,734	25,294	40,632	:	VENEZ	734	1,263	686	1,403
N ZEAL	4,521	5,748	1,365	2,245	:	U KING	361	589	314	555
OTHERS	7,387	5,735	2,836	2,627	:	SINGAPR	328	424	385	523
1478500 GRAPES, FRESH					MT	HG KONG	2,734	3,158	3,532	3,427
TOTAL	93,254	135,945	69,903	99,827	:	CHINA T	194	664	235	713
CANADA	66,810	104,459	42,502	66,103	:	OTHERS	2,167	2,539	1,464	1,767
MEXICO	488	1,155	377	880	:	1493000 OTHER FRUITS, FRESH				
GUATMAL	887	1,159	841	964	:	TOTAL	18,661	5,757	18,481	6,761
SALVADR	536	109	493	102	:	CANADA	10,192	2,735	6,243	1,756
HONDURA	416	433	339	385	:	BERMUDA	1,459	461	2,074	608
C RICA	332	282	330	297	:	U KING	561	21	584	26
PANAMA	1,125	1,374	983	1,300	:	NETHLD	487	397	730	1,328
DOM REP	450	589	246	314	:	FR GERM	262	50	743	129
TRINTO	471	613	593	673	:					
N ANTIL	206	116	234	169	:					
F W IND	152	140	260	193	:					

TABLE 16--U.S. AGRICULTURAL EXPORTS: QUANTITY AND VALUE, COMMODITY BY COUNTRY
FISCAL YEARS 1980 AND 1981--CONTINUED

SCHED.8 COUNTRY	QUANTITY		VALUE		SCHED.8 COUNTRY	QUANTITY		VALUE	
	1980	1981	1980 1,000 DOL.	1981 1,000 DOL.		1980	1981	1980 1,000 DOL.	1981 1,000 DOL.
JAPAN	3,471	1,499	4,874	2,285	SWEDEN	40	53	99	233
AUSTRAL	118	77	134	174	U KING	159	80	268	136
OTHERS	2,111	517	2,099	463	NETHLOS	51	99	172	242
1493020 PAPA YA, FRESH MT					BELGIUM	74	14	162	53
TOTAL	0	3,597	0	4,759	FR GERM	172	306	416	605
CANADA	0	908	0	889	SWITZLD	318	324	1,538	1,739
JAPAN	0	2,580	0	3,707	JAPAN	151	425	607	1,317
OTHERS	0	109	0	163	AUSTRAL	70	85	329	383
1493040 FRUIT, EDIBLE, FRESH, NSPF MT					N ZEAL	78	93	282	352
TOTAL	0	9,708	0	9,862	OTHERS	106	291	290	578
CANADA	0	6,409	0	4,068	1504500 DATES, DRIED MT				
U KING	0	438	0	522	TOTAL	6,743	6,851	11,931	13,739
NETHLOS	0	277	0	718	CANADA	520	555	966	1,197
FR GERM	0	152	0	458	VENEZ	173	152	353	369
HG KONG	0	201	0	252	BRAZIL	128	181	246	432
JAPAN	0	916	0	2,759	SWEDEN	377	280	784	705
OTHERS	0	1,315	0	1,085	NORWAY	215	406	428	953
1496800 BLUEBERRIES, FROZEN MT					DENMARK	149	211	318	541
TOTAL	2,882	7,901	3,238	6,896	U KING	848	427	1,998	1,151
CANADA	785	1,819	662	1,307	NETHLOS	181	190	314	400
SWEDEN	160	360	195	522	BELGIUM	131	355	291	707
NETHLOS	373	1,474	332	522	FRANCE	2,146	2,349	2,551	3,347
BELGIUM	160	339	224	354	SWITZLD	346	198	695	504
FRANCE	146	124	226	146	SPAIN	439	263	783	534
FR GERM	939	2,065	1,237	1,838	AUSTRAL	324	369	692	880
JAPAN	114	1,343	141	951	OTHERS	766	895	1,515	2,019
AUSTRAL	91	4	108	6	1505200 FIGS, DRIED MT				
OTHERS	114	373	113	377	TOTAL	1,645	1,388	2,100	2,174
1497000 STRAWBERRIES, FROZEN MT					CANADA	904	740	913	922
TOTAL	2,063	2,973	2,135	3,030	FR GERM	90	38	98	115
CANADA	441	720	409	906	HG KONG	343	311	668	702
JAPAN	1,181	1,549	1,194	2,062	N ZEAL	28	42	84	128
AUSTRAL	196	422	219	546	OTHERS	280	257	345	307
OTHERS	275	282	313	316	1506500 GRAPES (RAISINS), DRIED MT				
1497500 OTHER BERRIES, FROZEN MT					TOTAL	72,345	63,801	136,209	128,761
TOTAL	3,746	4,236	2,302	4,138	CANADA	7,749	9,624	14,547	20,567
CANADA	1,292	376	771	525	PANAMA	233	140	568	360
FINLAND	105	593	67	200	COLOMB	878	304	1,485	483
U KING	342	274	204	364	VENEZ	1,276	1,247	3,077	2,951
NETHLOS	75	414	46	200	ARGENT	343	52	622	91
FR GERM	594	1,106	270	364	SWEDEN	4,014	3,962	9,225	9,155
JAPAN	1,058	850	682	808	NORWAY	2,367	1,991	5,761	4,715
OTHERS	280	623	260	678	FINLAND	2,632	3,180	6,744	7,618
1498520 CHERRIES, SWEET VARIETIES, FZ MT					DENMARK	2,469	2,495	5,672	5,373
TOTAL	2,415	3,573	2,809	3,673	U KING	8,271	3,575	14,308	6,559
CANADA	736	650	802	750	IRELAND	542	0	921	0
U KING	688	942	845	921	NETHLOS	2,771	1,469	5,441	3,282
NETHLOS	213	1,108	209	1,009	BELGIUM	1,457	977	3,240	2,278
FR GERM	531	532	555	485	FRANCE	2,497	1,274	4,357	2,169
HG KONG	109	17	215	35	FR GERM	7,938	5,200	13,192	8,523
OTHERS	138	324	183	473	SWITZLD	668	911	1,149	1,606
1499000 OTHER FRUIT, FROZEN MT					U.S.S.R.	539	0	862	0
TOTAL	3,168	3,289	2,738	2,927	LEBANON	293	394	656	765
CANADA	579	1,376	383	1,007	S ARAB	82	467	187	959
BERMUDA	196	112	175	119	MALAYSA	488	622	874	1,129
VENEZ	1,053	793	983	790	SINGAPR	926	630	1,679	1,210
JAPAN	873	504	844	501	PHIL R	42	192	80	437
OTHERS	467	504	353	510	KOR REP	578	1,138	1,256	2,610
1501200 APPLES, DRIED MT					HG KONG	908	751	1,964	1,606
TOTAL	691	951	1,290	1,373	CHINA T	2,116	1,795	3,954	3,407
CANADA	113	275	256	415	JAPAN	16,783	17,891	27,236	32,547
MEXICO	21	349	15	237	N ZEAL	646	1,077	2,155	3,084
FINLAND	16	48	48	301	OTHERS	2,839	2,443	4,997	5,197
NETHLOS	147	113	429	310	1508000 PRUNES, DRIED MT				
FR GERM	33	1	73	3	TOTAL	43,984	56,440	65,390	72,858
OTHERS	359	169	469	310	CANADA	5,274	3,303	4,695	4,836
1502200 APRICOTS, PEAC, PEARS, (NECT), DR MT					MEXICO	606	1,177	357	1,167
TOTAL	1,970	2,606	5,165	6,692	PANAMA	131	88	205	150
CANADA	583	564	896	790	TRINID	186	262	268	325
MEXICO	160	272	106	266	N ANTIL	287	104	255	160
					COLOMB	346	204	534	294
					VENEZ	764	703	1,265	1,180
					BRAZIL	129	60	209	87
					SWEDEN	2,503	3,077	4,552	5,683
					NORWAY	1,491	2,870	2,506	2,734

TABLE 16--U.S. AGRICULTURAL EXPORTS: QUANTITY AND VALUE, COMMODITY BY COUNTRY
FISCAL YEARS 1980 AND 1981--CONTINUED

SCHED. B COUNTRY	QUANTITY		VALUE		SCHED. B COUNTRY	QUANTITY		VALUE	
	1980	1981	1,000 DOL.	1,000 DOL.		1980	1981	1,000 DOL.	1,000 DOL.
FINLAND	3,534	3,223	6,468	5,658	HONG KONG	104	43		
DENMARK	1,907	2,468	3,042	3,470	JAPAN	692	601	138	77
U KING	2,198	1,709	3,302	2,043	AUSTRAL	92	6	973	839
NETHLS	1,200	947	1,994	1,396	OTHERS	713	768	141	10
BELGIUM	1,575	1,486	2,645	2,459				970	1,081
FRANCE	3,680	7,298	4,902	8,337	1512540 CHERRIES, TART VAR, PREP, CND MT				
FR GERM	3,781	6,146	6,778	9,725	TOTAL	5,464	3,304	6,382	3,423
AUSTRIA	464	387	800	623	CANADA	149	483	127	510
SWITZLD	668	791	1,136	1,174	NETHLS	428	269	450	250
SPAIN	1,114	1,031	1,834	1,449	BELGIUM	799	469	956	439
ITALY	7,511	9,715	8,268	7,451	FRANCE	102	34	140	32
MALAYSIA	334	284	550	408	FR GERM	3,463	1,718	3,934	1,667
SINGAPR	851	807	1,246	945	JAPAN	451	185	698	252
HONG KONG	284	195	484	353	REP SAF	6	74	6	200
CHINA T	311	533	444	665	OTHERS	66	72	71	73
JAPAN	3,072	5,811	4,038	6,667					
AUSTRAL	123	166	211	278	1513000 BERRIES, INC CRANBERRIES P/CND MT				
NEW ZEAL	493	380	793	652	TOTAL	1,317	1,698	1,548	1,720
REP SAF	499	1,084	655	1,182	CANADA	88	467	58	251
OTHERS	668	931	954	1,379	FINLAND	15	0	97	0
					FR GERM	72	108	79	346
1508500 OTHER FRUITS, DRIED MT					S ARAB	140	43	80	49
TOTAL	1,234	683	2,200	1,351	SINGAPR	59	196	76	176
CANADA	261	98	474	206	JAPAN	417	389	574	538
GUATEMAL	118	113	275	271	REP SAF	179	153	248	200
TRINID	15	51	26	78	OTHERS	347	342	336	360
SWEDEN	70	5	150	13					
U KING	56	137	58	295	1514020 GRAPEFRUIT, PREP, PRES, CND MT				
FR GERM	210	0	396	5	TOTAL	1,447	966	1,293	768
S ARAB	9	33	7	73	CANADA	437	409	260	295
JAPAN	89	19	120	66	NETHLS	89	4	68	4
REP SAF	154	0	229	0	S ARAB	26	141	20	139
OTHERS	282	227	465	344	JAPAN	686	276	781	201
					OTHERS	209	136	164	129
1509000 MIXTURES, 2 OR MORE KINDS, ORD MT					1515000 OLIVES, CANNED MT				
TOTAL	2,395	2,688	4,589	5,247	TOTAL	1,604	1,820	3,020	3,204
CANADA	419	691	529	885	CANADA	1,066	1,397	2,065	2,395
MEXICO	77	267	71	355	JAPAN	103	97	161	139
BERMUDA	203	37	141	52	OTHERS	435	326	794	670
SWEDEN	345	378	709	760					
NORWAY	34	52	92	134	1516000 PEACHES AND NECTARINES P/P CD MT				
FINLAND	888	713	2,033	1,617	TOTAL	59,167	59,311	42,319	44,280
DENMARK	73	64	163	136	CANADA	20,218	18,057	13,996	13,412
U KING	4	28	18	122	MEXICO	6	10,538	5	6,711
SWITZLD	159	158	472	550	PANAMA	715	237	554	190
OTHERS	191	300	361	636	COLOMB	648	787	364	535
					SWEDEN	2,491	1,397	2,084	1,223
1510500 FRUITS, IN BRINE MT					NORWAY	1,353	921	1,033	832
TOTAL	1,851	1,678	1,693	2,275	FINLAND	980	1,052	857	985
CANADA	1,282	869	1,011	1,124	NETHLS	3,047	767	2,058	657
NETHLS	1	256	2	395	BELGIUM	659	571	521	500
S ARAB	139	69	179	67	FR GERM	7,680	9,244	5,477	7,044
ARAB EM	73	3	95	5	S ARAB	507	664	380	558
REP SAF	20	71	38	195	SINGAPR	1,117	602	749	437
OTHERS	336	410	368	489	HONG KONG	511	515	572	377
					CHINA T	1,279	923	892	626
1511000 APRICOTS, PREP, PRES, CANNED MT					JAPAN	13,409	9,916	9,889	7,603
TOTAL	926	1,499	866	1,665	OTHERS	4,147	3,120	2,888	2,590
CANADA	264	311	181	327					
MEXICO	30	272	26	266	1517000 PEARS, PREP, PRES, CANNED MT				
VENEZ	3	127	5	155	TOTAL	2,623	3,003	2,214	2,806
NETHLS	69	79	73	102	CANADA	599	776	471	632
S ARAB	84	183	82	201	PANAMA	76	130	71	145
JAPAN	89	121	92	153	NORWAY	107	171	85	192
OTHERS	396	406	407	461	NETHLS	114	89	119	104
					S ARAB	374	466	314	457
1512000 CHERRIES, MARASCHINO, PREP, CND MT					JAPAN	103	84	118	98
TOTAL	2,677	2,810	3,688	4,438	OTHERS	1,252	1,287	1,036	1,181
CANADA	270	378	472	759					
COLOMB	782	297	360	158	1518000 PINEAPPLES (ALL STYLES) P/P CD MT				
PHIL R	113	302	393	724	TOTAL	10,383	9,897	7,403	8,165
HONG KONG	192	269	346	370	CANADA	5,326	5,672	3,273	4,223
CHINA T	392	446	496	605	VENEZ	184	4	175	5
OTHERS	958	1,118	1,621	1,822	SWEDEN	293	33	249	38
					NETHLS	690	613	514	459
1512520 CHERRIES, SWEET VAR, PREP, CND MT					BELGIUM	345	241	302	215
TOTAL	1,978	1,931	2,621	2,656	FRANCE	151	388	115	311
CANADA	303	386	327	500	FR GERM	1,307	730	1,026	691
U KING	74	127	72	149					

TABLE 16--U.S. AGRICULTURAL EXPORTS: QUANTITY AND VALUE, COMMODITY BY COUNTRY
FISCAL YEARS 1980 AND 1981--CONTINUED

SCHED.8 COUNTRY	QUANTITY		VALUE		SCHED.8 COUNTRY	QUANTITY		VALUE	
	1980	1981	1980	1981		1980	1981	1980	1981
			1,000 DOL.	1,000 DOL.				1,000 DOL.	1,000 DOL.
KOR REP	210	388		184	SWEDEN	311	2	161	22
JAPAN	421	495		390	NETHLS	90	706	63	479
OTHERS	1,456	1,333	1,175	1,186	S ARAB	104	134	162	161
1518500 OTHER FRUIT, PREP, PRES, CANNED MT					JAPAN	860	273	612	338
TOTAL	7,141	7,260	6,460	8,082	AUSTRAL	12	481	4	235
CANADA	1,165	863	541	813	OTHERS	870	1,476	958	1,263
PANAMA	258	58	221	84	1533000 JAMS, JELLIES, MARMALADES ETC MT				
BERMUDA	287	185	166	212	TOTAL	3,374	4,556	4,608	6,235
DOM REP	147	135	169	216	CANADA	971	1,430	1,152	1,497
N ANTIL	129	107	138	115	MEXICO	17	173	15	175
VENEZ	237	124	232	172	TRINID	80	41	140	44
SWEDEN	164	225	333	413	N ANTIL	72	107	106	122
U KING	100	97	154	58	VENEZ	80	158	103	211
NETHLS	117	138	138	166	S ARAB	424	441	488	644
BELGIUM	106	160	123	171	SINGAPR	102	78	136	135
FRANCE	401	443	254	399	HG KONG	101	156	145	248
ITALY	1,076	1,078	816	873	JAPAN	821	1,076	1,333	1,863
LEBANON	361	3	372	6	AUSTRAL	50	50	115	73
S ARAB	422	238	380	292	LIBYA	12	199	7	187
SINGAPR	309	453	441	646	OTHERS	644	647	868	1,036
INDONESIA	297	387	314	385	1540000 MIXTURES, CANDIED, GLACE, F, N, VG MT				
HG KONG	105	641	156	784	TOTAL	2,091	1,826	1,579	1,552
JAPAN	531	893	578	1,403	CANADA	1,781	1,382	639	538
OTHERS	929	1,072	934	1,274	GUATMAL	0	32	0	97
1519500 MIX, NSPF, 2 OR MORE FRUITS MT					HONDURA	0	90	5	119
TOTAL	54,657	54,564	45,925	49,143	ITALY	44	27	343	219
CANADA	16,478	18,752	13,038	15,522	S ARAB	43	0	162	0
MEXICO	245	2,495	280	1,969	OTHERS	219	295	430	579
PANAMA	1,299	653	1,269	590	1552025 SUGAR, ANY FORM MT				
SWEDEN	2,923	1,674	2,403	1,692	TOTAL	310,018	905,272	155,820	585,266
NORWAY	1,540	1,262	1,408	1,165	CANADA	3,542	5,633	2,055	3,397
FINLAND	956	1,035	938	1,095	MEXICO	79,937	308,359	47,567	209,410
NETHLS	3,123	2,013	2,735	2,127	BAHAMAS	3,736	3,419	1,639	2,522
BELGIUM	733	1,254	710	1,406	JAMAICA	1,279	15,091	497	8,448
FR GERM	6,805	6,831	5,904	6,854	HAITI	1	6,797	1	2,266
AUSTRIA	740	625	612	576	LW W I	2,057	4,316	1,184	3,346
SWITZLD	3,265	1,697	2,806	1,629	TRINID	12,429	13,147	7,115	8,252
S ARAB	1,360	1,291	1,209	1,289	N ANTIL	4,375	5,616	2,551	4,663
SINGAPR	2,269	2,156	1,753	1,668	VENEZ	51,394	76,057	28,940	42,537
KOR REP	477	665	420	581	PERU	45,510	113,638	17,622	82,718
HG KONG	2,261	2,459	1,759	1,989	CHILE	22,829	59,629	10,084	44,718
JAPAN	3,862	3,403	3,035	2,907	U.S.S.R	0	36,037	0	15,603
OTHERS	6,321	6,299	5,732	6,084	TURKEY	11,029	74,886	5,460	47,491
1522800 FRUIT PEEL, CRD, DRD, BRINE P/P MT					SYRIA	13,856	11,500	5,435	5,601
TOTAL	4,339	6,489	2,417	3,084	IRAQ	11,550	13,373	4,547	11,557
MEXICO	4	375	6	223	IRAN	0	14,501	0	8,167
DENMARK	342	2,285	100	650	ISRAEL	0	4,285	0	2,526
NETHLS	2,822	1,260	1,394	800	JORDAN	10	37,406	7	27,672
FR GERM	57	1,371	32	549	INDIA	1	64,579	2	33,841
ITALY	221	113	172	75	INDONESIA	3	12,009	4	3,668
JAPAN	517	657	342	451	T PAC I	1,093	1,409	923	1,386
OTHERS	376	428	371	336	ALGERIA	22,085	0	10,634	0
1525500 FRUIT BABY FOOD, PREP, PRES CD MT					EGYPT	22,138	21,535	8,498	13,786
TOTAL	5,119	6,789	5,371	6,852	OTHERS	1,164	2,050	1,055	1,691
PANAMA	218	0	160	0	1552045 OTHER INC RAW SUGAR MT				
BAHAMAS	152	94	132	86	TOTAL	42,125	23,518	19,521	10,761
DOM REP	1,336	747	1,419	817	CANADA	4,560	7,836	1,015	1,715
VENEZ	0	1,252	0	1,273	VENEZ	15,570	0	8,478	0
ECUADOR	105	87	121	89	U.S.S.R	8,180	0	3,597	0
ISRAEL	148	8	170	11	PORTUGL	13,083	13,650	5,753	8,501
S ARAB	188	1,076	183	785	OTHERS	732	2,032	278	545
KOR REP	334	53	435	67	1553700 OTHER INC MOLASSES MLT				
JAPAN	1,903	1,441	2,034	1,876	TOTAL	167,514	169,026	25,410	29,373
AUSTRAL	0	991	0	852	CANADA	10,789	17,131	3,033	5,418
CNRY I	241	106	262	139	MEXICO	1,826	316	568	103
OTHERS	494	934	455	857	GUATMAL	3,698	5,066	1,054	1,281
1528000 OTHER FRUIT, PASTES, PULP ETC MT					HONDURA	1,531	1,056	491	365
TOTAL	8,538	10,961	7,362	9,175	NICARAG	3,885	3,478	856	765
CANADA	1,834	2,242	1,020	1,216	N ANTIL	780	2,738	171	626
MEXICO	80	302	80	316	GUYANA	847	1,196	287	532
C RICA	408	310	427	283	DENMARK	12,574	15,064	1,234	1,389
PANAMA	316	116	302	110	U KING	48,499	42,092	6,417	6,522
DOM REP	422	284	277	213	IRELAND	15	15,959	3	2,486
VENEZ	3,231	4,635	3,316	4,539	NETHLS	9,450	0	1,172	0

TABLE 16--U.S. AGRICULTURAL EXPORTS: QUANTITY AND VALUE, COMMODITY BY COUNTRY
FISCAL YEARS 1980 AND 1981--CONTINUED

SCHED. B COUNTRY	QUANTITY		VALUE		SCHED. B COUNTRY	QUANTITY		VALUE	
	1980	1981	1980 1,000 DOL.	1981 1,000 DOL.		1980	1981	1980 1,000 DOL.	1981 1,000 DOL.
BELGIUM	21,900	0	2,678	0	HG KONG	309	240	1,268	395
FR GERM	6,368	0	999	0	JAPAN	45	184	174	468
SWITZLD	3,615	11,686	566	1,806	AUSTRAL	90	122	136	312
PORTUGL	0	10,717	0	1,329	MOROC	120	19	638	115
KOR REP	4,262	0	529	0	TUNISIA	42	3	385	21
CHINA T	5,753	0	714	0	EGYPT	200	206	1,092	1,527
JAPAN	27,299	36,697	3,460	5,175	NIGERIA	82	205	515	1,176
NIGERIA	167	562	139	295	OTHERS	1,694	1,861	3,792	3,228
OTHERS	4,260	5,268	1,039	1,483					
1556000 DEXTROSE MT					1562720 CHOCOLATE, SWEETENED MT				
TOTAL	26,034	24,182	11,427	13,569	TOTAL	722	3,583	2,151	10,488
CANADA	18,532	19,691	7,130	10,042	CANADA	77	1,366	240	3,697
MEXICO	537	386	290	191	PANAMA	20	171	38	417
ECUADOR	1,711	544	675	273	BAHAMAS	3	75	9	211
CHILE	122	598	107	432	VENEZ	76	77	216	199
BRAZIL	514	216	272	147	PERU	18	46	56	121
U KING	302	300	313	269	CHILE	18	604	51	1,786
AUSTRAL	548	217	272	154	ARGENT	10	597	40	2,121
N ZEAL	620	43	270	50	ICELAND	23	156	77	505
OTHERS	3,148	2,217	2,098	2,011	SWEDEN	18	9	70	0
1556500 GLUCOSE SIRUP, INC FRUCTOSE MT					1562740 CHOCOLATE SWEETENED, OTHER MT				
TOTAL	13,062	19,890	6,744	11,602	TOTAL	2,113	1,734	3,657	3,013
CANADA	10,339	16,814	5,392	9,849	CANADA	138	278	390	631
GUATMAL	403	93	139	56	HG KONG	137	163	200	205
C RICA	396	6	165	4	JAPAN	1,591	961	2,384	1,398
HAITI	292	77	163	26	OTHERS	247	332	683	779
DOM REP	301	453	90	234	1563500 COCOA BUTTER MT				
TRINID	311	584	101	255	TOTAL	339	552	1,652	2,625
OTHERS	1,024	1,863	694	1,178	CANADA	268	435	1,464	2,290
1557000 MONEY MT					1564000 COCOA, N/SWT, COCOA CAKE/POWD MT				
TOTAL	3,627	4,484	6,341	7,365	TOTAL	2,255	1,965	4,100	3,315
CANADA	137	230	208	274	CANADA	1,355	850	1,796	1,470
U KING	136	94	194	144	KOR REP	156	463	256	469
NETHLDS	417	685	669	995	JAPAN	252	157	708	368
FRANCE	132	119	279	245	OTHERS	492	495	1,340	1,008
FR GERM	781	1,069	1,189	1,498	1564500 COCOA, SWEETENED MT				
KUWAIT	44	139	75	259	TOTAL	821	971	1,828	2,294
S ARAB	831	759	1,792	1,587	CANADA	111	15	155	37
ARAB EM	102	187	174	343	PANAMA	151	166	357	391
PHIL R	18	80	45	167	TRINID	171	118	476	325
KOR REP	151	10	327	21	ICELAND	112	171	240	355
HG KONG	50	113	98	171	NETHLDS	0	48	0	160
JAPAN	222	249	369	453	S ARAB	13	72	24	167
OTHERS	606	750	922	1,208	HG KONG	43	45	157	152
1557300 OTHER SUGARS, SIRUPS ETC MT					1564700 CONFECTIONERS, COATINGS, EX CON MT				
TOTAL	11,903	21,025	6,381	10,844	TOTAL	2,854	2,752	4,255	4,257
CANADA	9,815	18,943	3,957	7,746	CANADA	2,191	2,298	3,167	3,466
FR GERM	124	23	180	56	S ARAB	144	73	280	156
S ARAB	388	697	546	885	OTHERS	519	381	808	633
THAILND	51	40	367	341	1571020 CANDY, N/CONT COCOA & CHOC MT				
T PAC I	202	4	150	3	TOTAL	14,017	12,009	29,280	28,099
EGYPT	1	86	3	595	CANADA	4,209	3,826	6,952	7,745
OTHERS	1,322	1,322	1,178	1,218	MEXICO	2,250	1,812	2,987	3,164
1557500 SUGARS, SIRUPS, FLAV, UNFLAV, ETC MT					1571020 CANDY, N/CONT COCOA & CHOC MT				
TOTAL	18,588	14,482	26,732	21,771	TOTAL	14,017	12,009	29,280	28,099
CANADA	4,562	8,707	4,949	6,332	CANADA	4,209	3,826	6,952	7,745
PANAMA	345	117	1,512	644	MEXICO	2,250	1,812	2,987	3,164
JAMAICA	72	7	355	58	BERMUDA	78	99	203	205
DOM REP	181	99	953	508	BAHAMAS	692	315	1,028	686
N ANTIL	327	241	275	234	TRINID	173	193	289	373
COLOMB	250	42	354	112	N ANTIL	756	588	1,373	1,307
ECUADOR	360	94	1,349	254	COLOMB	194	177	418	359
DENMARK	7,568	31	540	8	VENEZ	307	209	910	431
U KING	118	177	229	289	PERU	3	99	9	324
FR GERM	298	6	998	22	ARGENT	216	144	1,213	777
SPAIN	229	376	405	842	U KING	131	230	350	719
GREECE	24	76	34	247	FR GERM	241	349	562	719
IRAN	309	0	725	0					
ISRAEL	21	687	14	425					
S ARAB	230	176	387	337					
THAILND	593	323	3,556	2,175					
MALAYSIA	88	47	668	450					
SINGAPR	177	219	853	1,048					
INDNSIA	258	217	576	544					

TABLE 16--U.S. AGRICULTURAL EXPORTS: QUANTITY AND VALUE, COMMODITY BY COUNTRY
FISCAL YEARS 1980 AND 1981--CONTINUED

SCHED.8 COUNTRY	QUANTITY		VALUE		SCHED.8 COUNTRY	QUANTITY		VALUE	
	1980	1981	1,000 DOL.	1,000 DOL.		1980	1981	1,000 DOL.	1,000 DOL.
S ARAB	381	191	794	414	1604500 CHICORY ROOTS, OTHER SUB	MT			
SINGAPR	258	173	614	403	TOTAL	591	394	1,476	1,179
HG KONG	453	413	2,033	1,775	CANADA	53	41	235	190
CHINA T	105	100	542	562	SWEDEN	64	102	119	198
JAPAN	1,994	1,356	5,420	3,749	DENMARK	60	0	152	0
AUSTRAL	52	160	168	457	FR GERM	197	57	491	109
OTHERS	1,524	1,578	3,415	3,850	SINGAPR	72	12	65	62
					KOR REP	55	60	138	174
					JAPAN	30	73	160	336
					OTHERS	60	49	108	110
1571040 CANDY,CONT COCOA,CHOCOLATE					1605500 TEA AND MATE				
TOTAL	9,743	9,438	26,118	29,381	TOTAL	1,532	2,114	6,982	11,069
CANADA	4,270	3,607	8,635	7,884	CANADA	543	568	2,029	3,702
MEXICO	501	740	1,088	1,918	MEXICO	26	64	62	363
GUATMAL	77	113	221	388	VENEZ	54	39	189	192
PANAMA	212	74	583	208	ITALY	34	23	208	117
BAHAMAS	122	69	341	174	THAILND	41	84	207	260
DOM REP	284	353	702	734	PHIL R	25	27	145	156
N ANTIL	78	124	162	304	HG KONG	99	180	459	1,056
CHILE	306	80	974	221	CHINA T	24	64	99	241
ARGENT	212	10	780	33	JAPAN	353	486	2,059	2,608
ICELAND	112	10	400	101	AUSTRAL	24	39	211	291
SWEDEN	180	41	298	99	OTHERS	313	540	1,314	2,083
U KING	82	403	216	884					
S ARAB	163	73	530	237	1611800 CINNAMON,CHIPS,CASSIA, ETC				
SINGAPR	106	69	349	603	TOTAL	638	359	1,614	1,897
PHIL R	89	126	599	4,097	CANADA	33	40	75	101
HG KONG	555	655	1,914	8,664	MEXICO	82	83	196	239
JAPAN	1,518	2,023	6,108	197	VENEZ	98	123	229	309
AUSTRAL	90	50	292	2,290	FR GERM	1	7	9	58
OTHERS	786	825	1,926	4,986	S ARAB	26	19	86	59
					SINGAPR	111	12	218	48
					JAPAN	87	3	209	18
					MOROC	47	0	117	0
					OTHERS	153	82	475	265
1601020 COFFEE, RAW					1616000 MUSTARD FLOUR, PREP MUSTARD				
TOTAL	2,796	1,369	12,727	4,986	TOTAL	1,257	1,425	1,235	1,590
CANADA	2,038	1,029	9,120	3,590	CANADA	181	90	123	51
VENEZ	139	0	459	0	BELIZE	20	88	34	136
FRANCE	614	319	3,119	1,335	ARGENT	5	79	8	115
OTHERS	5	21	29	61	S ARAB	43	13	83	14
					JAPAN	490	380	371	372
					OTHERS	518	775	616	862
1601040 COFFEE, ROASTED, GROUND					1616100 MUSTARD SEEDS				
TOTAL	6,620	10,747	43,653	65,685	TOTAL	4,413	1,625	1,124	467
CANADA	5,367	8,909	35,717	55,165	CANADA	2,770	1,394	668	331
BERMUDA	73	49	438	281	MEXICO	54	47	34	30
BAHAMAS	106	95	604	336	VENEZ	14	36	8	24
ARGENT	17	67	136	34	NETHLD	1,458	0	313	0
FR GERM	31	6	160	481	JAPAN	26	62	41	31
GREECE	70	83	499	4,039	OTHERS	91	86	60	51
S ARAB	286	703	1,801	232					
ARAB EM	37	45	229	284	1617800 PEPPER, BLACK AND WHITE				
SINGAPR	66	52	408	1,106	TOTAL	717	778	2,474	2,686
KOR REP	29	21	192	114	CANADA	146	175	222	246
HG KONG	124	185	736	114	PANAMA	46	34	282	186
CHINA T	34	23	201	928	S ARAB	49	29	143	153
JAPAN	98	150	714	187	KOR REP	91	131	447	680
AUSTRAL	31	27	238	1,812	OTHERS	385	409	1,380	1,421
OTHERS	249	332	1,580						
1602200 COFFEE EXT, ESSENCES & CONCEN					1621700 SPICES, OTHER				
TOTAL	3,793	6,045	44,812	69,657	TOTAL	3,966	4,530	13,872	15,859
CANADA	1,488	2,458	16,336	27,029	CANADA	842	1,010	2,309	3,242
MEXICO	55	5	669	57	MEXICO	532	680	893	1,272
BERMUDA	20	36	256	412	PANAMA	146	97	369	426
BAHAMAS	44	51	539	632	JAMAICA	192	66	430	170
CAYMAN	11	8	139	91	VENEZ	289	332	829	835
LV WW I	13	17	173	442	SWEDEN	77	66	483	497
N ANTIL	29	38	362	233	U KING	76	125	432	587
GUYANA	11	21	62	254	NETHLD	37	43	331	172
PERU	0	40	2	567	FRANCE	34	39	473	593
ARGENT	0	49	0	2,226	FR GERM	179	124	1,695	1,476
S ARAB	224	193	2,871	4,488	S ARAB	429	496	1,149	1,282
ARAB EM	9	55	126	7,401	JAPAN	80	107	482	726
THAILND	25	64	394	1,320	AUSTRAL	65	25	364	203
MALAYSA	187	358	1,466	4,988	OTHERS	988	1,320	3,633	4,578
SINGAPR	453	578	3,949	7,401					
KOR REP	13	13	185	195					
HG KONG	80	107	955	1,320					
CHINA T	298	275	3,289	3,611					
JAPAN	783	1,463	8,978	16,595					
T PAC I	38	49	478	497					
OTHERS	132	175	1,583	2,053					

TABLE 16--U.S. AGRICULTURAL EXPORTS: QUANTITY AND VALUE, COMMODITY BY COUNTRY
FISCAL YEARS 1980 AND 1981--CONTINUED

SCHED.B COUNTRY	QUANTITY		VALUE		:	SCHED.B COUNTRY	QUANTITY		VALUE	
	1980	1981	1980	1981			1980	1981	1,000 DOL.	1,000 DOL.
1650500 JUICE, GRAPEFRUIT, N/CONC					:	1653100 JUICE, GRAPEFRUIT, CONC, FRZ				
				MLT	:					MLT
TOTAL	14,522	15,314	7,160	7,890	:	TOTAL	43,598	53,432	19,709	20,703
CANADA	7,976	7,159	3,724	3,303	:	CANADA	11,594	18,113	5,652	7,713
FRANCE	1,718	1,986	930	1,152	:	NORWAY	710	628	236	209
ITALY	891	1,698	551	1,147	:	FINLAND	350	720	196	240
S ARAB	848	921	422	542	:	U KING	7,399	5,832	3,275	2,317
JAPAN	728	899	373	531	:	NETHLD	5,802	2,354	2,834	820
OTHERS	2,361	2,651	1,152	1,215	:	FRANCE	697	238	280	91
					:	FR GERM	3,321	4,947	1,397	1,431
1650700 JUICE, ORANGE, N/CONCENTRATED					:	ISRAEL	3,532	0	1,302	0
				MLT	:	JAPAN	8,443	17,191	3,641	6,646
TOTAL	38,809	35,986	19,956	19,537	:	OTHERS	1,750	3,409	896	1,236
CANADA	13,628	8,978	6,826	4,477	:					
MEXICO	1,008	1,385	285	396	:	1653320 JUICE, ORANGE, IN CONT <3202, FZ MLT				
LW WW I	495	939	284	467	:					
N ANTIL	908	539	440	224	:	TOTAL	127,830	133,449	56,406	59,022
FRANCE	10,461	11,925	5,602	6,954	:	CANADA	105,889	111,042	48,699	51,021
SWITZLD	958	523	531	286	:	DOM REP	0	1,167	0	440
S ARAB	2,527	3,696	1,370	2,142	:	N ANTIL	885	681	372	255
ARAB EM	1,680	1,007	1,000	604	:	ICELAND	895	485	271	114
KOR REP	1,067	769	620	564	:	SWEDEN	7,897	8,351	2,521	2,985
JAPAN	446	849	272	556	:	NORWAY	649	898	215	322
OTHERS	4,831	5,384	2,710	2,867	:	U KING	4,593	3,850	1,584	1,340
					:	NETHLD	1,203	466	400	172
1651500 JUICE, OTHER, N/CONC, INC MIX					:	FRANCE	2,375	2,151	836	772
				MLT	:	FR GERM	385	1,108	128	358
TOTAL	6,320	7,118	2,934	2,781	:	S ARAB	491	270	288	112
CANADA	1,861	2,518	692	717	:	FR P IS	657	765	272	240
BAHAMAS	338	387	175	201	:	OTHERS	1,911	2,215	822	891
DOM REP	341	730	225	336	:					
VENEZ	230	98	183	32	:	1653340 JUICE, ORANGE, IN CONT >3202, FZ MLT				
FR GERM	67	170	27	172	:					
S ARAB	362	193	328	69	:	TOTAL	29,760	29,673	10,273	12,169
HONG KONG	52	283	32	169	:	CANADA	8,587	8,295	3,959	4,019
JAPAN	478	443	283	231	:	HONOURA	371	1,407	94	494
OTHERS	2,591	2,290	989	854	:	N ANTIL	611	653	244	251
					:	ICELAND	0	1,670	0	546
1651700 JUICE, GRAPE, N/CONC					:	SWEDEN	821	1,062	257	441
				MLT	:	U KING	1,769	2,342	807	1,048
TOTAL	10,051	7,642	4,088	3,023	:	NETHLD	1,721	1,664	527	582
CANADA	6,405	4,983	1,649	1,728	:	BELGIUM	1,036	906	322	269
LW WW I	406	102	271	39	:	FRANCE	520	930	179	351
N ANTIL	710	48	460	24	:	FR GERM	2,991	3,100	1,016	1,061
S ARAB	305	554	195	279	:	AUSTRIA	642	1,167	185	356
HONG KONG	466	459	338	289	:	SWITZLD	2,815	2,317	948	1,126
OTHERS	1,759	1,496	1,167	664	:	PHIL R	1,161	345	683	130
					:	OTHERS	2,515	3,815	1,852	1,455
1652100 JUICE, PINEAPPLE, N/CONC					:	1653360 JUICE, ORANGE, IN CONT <1GAL, FZ MLT				
				MLT	:					
TOTAL	10,355	10,789	4,606	5,879	:	TOTAL	74,850	121,130	28,449	38,592
CANADA	5,762	6,249	2,230	3,136	:	CANADA	10,986	9,207	5,120	4,312
BERMUDA	247	185	140	127	:	MEXICO	333	1,950	253	1,364
LW WW I	154	272	58	125	:	DOM REP	3,434	4,866	1,076	1,743
N ANTIL	439	227	155	123	:	SWEDEN	5,920	5,022	1,873	1,463
ITALY	387	554	253	405	:	NORWAY	3,747	4,478	1,118	1,355
KUWAIT	90	212	54	136	:	DENMARK	384	1,765	119	517
S ARAB	1,457	1,125	648	610	:	U KING	938	1,536	338	435
ARAB EM	250	383	132	210	:	NETHLD	9,391	31,803	3,516	7,963
KOR REP	285	206	235	173	:	BELGIUM	60	3,560	22	863
LIBYA	116	0	94	0	:	FRANCE	3,579	5,143	1,098	1,287
OTHERS	1,168	1,376	607	834	:	FR GERM	11,961	17,631	3,868	5,060
					:	ISRAEL	1,616	2,629	598	642
1652600 JUICE, OTHER, N/CONC					:	THAILND	1,840	1,721	990	811
				MLT	:	MALAYSA	1,612	1,134	673	387
TOTAL	22,999	25,266	9,747	13,535	:	PHIL R	65	1,766	29	849
CANADA	4,917	6,642	904	1,534	:	KOR REP	5,398	6,501	2,243	1,629
PANAMA	907	1,588	585	1,111	:	HONG KONG	1,397	1,202	691	447
BAHAMAS	3,851	2,766	1,449	1,300	:	CHINA T	4,052	9,951	1,718	4,087
LW WW I	338	736	160	499	:	JAPAN	1,311	1,132	546	362
TRINID	241	124	209	98	:	AUSTRAL	1,743	2,067	579	700
N ANTIL	1,719	1,940	535	1,254	:	FR P IS	856	307	323	80
COLOMB	375	267	199	183	:	OTHERS	4,827	5,699	1,666	2,266
VENEZ	725	864	348	522	:					
JORDAN	0	361	0	274	:	1654100 JUICE, OTHER CITRUS, FROZEN MLT				
S ARAB	2,520	2,398	1,249	1,228	:					
ARAB EM	1,194	453	697	387	:	TOTAL	22,522	46,044	7,872	13,423
SINGAPR	434	617	263	390	:	CANADA	11,554	25,436	3,659	8,570
KOR REP	110	224	46	363	:	BAHAMAS	431	3,875	142	504
HONG KONG	453	1,094	322	965	:	N ANTIL	411	1,241	145	391
JAPAN	283	418	203	347	:	SWEDEN	2,067	2,106	467	400
T PAC I	1,096	47	957	37	:	NETHLD	364	2,112	112	376
OTHERS	4,634	4,787	2,821	3,043	:	FR GERM	1,124	564	464	126

TABLE 16--U.S. AGRICULTURAL EXPORTS: QUANTITY AND VALUE, COMMODITY BY COUNTRY
FISCAL YEARS 1980 AND 1981--CONTINUED

SCHEM-B COUNTRY	QUANTITY		VALUE		:	SCHEM-B COUNTRY	QUANTITY		VALUE	
	1980	1981	1980 1,000 DOL.	1981 1,000 DOL.			1980 1,000 DOL.	1981 1,000 DOL.		
ISRAEL	0	1,629	0	314	:	1658800 JUICE, OTHER, N/FROZEN				HLT
CHINA T	316	597	195	233	:	TOTAL	27,093	43,409	8,849	11,893
JAPAN	4,342	4,279	1,990	1,318	:	CANADA	12,403	9,953	2,536	2,146
OTHERS	1,713	4,205	698	1,191	:	MEXICO	306	6,114	109	2,489
					:	PANAMA	118	1,108	111	279
1655400 JUICE, GRAPE, FROZEN					:	BAHAMAS	1,078	2,825	287	242
TOTAL	2,176	2,856	1,787	1,622	:	LU WW I	1,534	3,526	331	600
CANADA	928	1,369	763	764	:	N ANTIL	1,661	4,471	408	723
MEXICO	0	562	0	391	:	COLOMB	197	825	166	585
CHINA T	466	164	366	194	:	VENEZ	1,792	1,010	877	254
JAPAN	484	240	563	97	:	NETHLDS	283	3,187	171	1,045
OTHERS	298	921	95	176	:	FRANCE	408	359	198	103
					:	FR GERM	1,182	2,422	784	677
1656000 JUICE, OTHER FROZEN					:	S ARAB	1,754	1,116	577	230
TOTAL	14,899	17,131	9,963	6,785	:	ARAB EM	116	1,280	32	273
CANADA	10,307	8,511	3,247	2,776	:	JAPAN	1,059	1,407	933	696
DOM REP	162	2,883	47	965	:	OTHERS	3,002	4,606	1,332	1,553
FINLAND	0	317	0	327	:					
SWITZLD	0	310	0	179	:	1663020 JUICE, TOMATO & MIXED VEG				HLT
ISRAEL	321	702	330	222	:	TOTAL	12,243	16,401	5,334	6,725
JAPAN	2,302	891	1,473	1,109	:	CANADA	1,219	1,006	291	264
OTHERS	1,807	3,517	866	1,207	:	MEXICO	692	1,028	190	285
					:	DOM REP	425	471	179	155
1657100 JUICE, GRAPEFRUIT, N/FRZ					:	KUWAIT	120	350	45	146
TOTAL	6,210	7,082	3,548	3,178	:	S ARAB	1,998	4,960	905	2,383
CANADA	3,681	3,320	2,261	1,919	:	ARAB EM	382	531	138	197
SWITZLD	1,266	1,439	746	457	:	BAHRAIN	593	960	245	434
OTHERS	1,293	2,323	541	802	:	MALAYSA	280	307	123	130
					:	SINGAPR	543	855	258	352
1657400 JUICE, ORANGE NOT FROZEN					:	HG KONG	914	1,151	400	464
TOTAL	29,046	25,780	11,768	9,695	:	JAPAN	3,125	1,778	1,735	787
CANADA	7,988	4,863	3,747	2,871	:	OTHERS	1,954	3,004	825	1,126
U KING	2,183	3,231	742	719	:					
IRELAND	662	793	450	210	:	1663040 JUICE, OTHER VEGETABLE				HLT
NETHLDS	1,016	1,046	584	413	:	TOTAL	3,286	3,722	1,662	2,011
FR GERM	1,681	2,443	866	725	:	CANADA	1,039	1,113	309	317
SWITZLD	1,132	1,481	305	307	:	MEXICO	267	671	120	335
KUWAIT	573	457	265	208	:	BAHAMAS	521	754	236	394
S ARAB	1,603	740	590	310	:	HAITI	473	197	340	126
MALAYSA	1,232	3,011	740	983	:	COLOMB	134	43	92	30
SINGAPR	1,852	1,283	850	465	:	S ARAB	133	371	105	271
PHIL R	480	84	262	36	:	SINGAPR	31	74	26	155
HG KONG	953	1,333	484	591	:	LIBERIA	251	90	128	62
JAPAN	828	455	509	233	:	OTHERS	437	409	306	321
N ZEAL	413	672	279	224	:					
OTHERS	2,440	3,888	1,095	1,404	:	1664100 NONALCOHOLIC BEVERAGES, NSPF				HLT
					:	TOTAL	149,984	342,233	15,777	19,471
1657700 JUICE, OTHER, CITRUS N/FRZ					:	CANADA	3,366	49,545	1,822	1,745
TOTAL	4,501	5,252	2,465	1,951	:	MEXICO	122,649	269,498	456	570
CANADA	1,442	1,316	676	749	:	BAHAMAS	1,961	1,720	598	485
NETHLDS	259	219	173	89	:	TRINID	69	357	90	1,277
BELGIUM	309	485	197	151	:	N ANTIL	685	806	336	496
FR GERM	670	1,021	566	231	:	SWEDEN	312	324	492	514
HG KONG	142	359	106	125	:	U KING	528	961	382	584
JAPAN	207	160	141	55	:	S ARAB	10,611	10,723	7,191	8,387
OTHERS	1,472	1,692	606	551	:	HG KONG	4,584	3,543	2,050	1,808
					:	JAPAN	914	590	308	523
1658000 JUICE, GRAPE, N/FRZ					:	OTHERS	4,609	4,226	3,052	3,082
TOTAL	8,307	16,545	3,964	8,168	:					
CANADA	4,277	5,366	1,084	1,308	:	1670500 ALE, PORTER, STOUT, AND BEER				HLT
MEXICO	2	2,670	1	1,846	:	TOTAL	101,746	107,259	44,810	53,581
U KING	79	0	81	0	:	CANADA	39,888	40,779	18,818	20,920
S ARAB	542	110	107	37	:	MEXICO	1,538	1,314	387	550
JAPAN	2,916	7,428	2,494	4,752	:	HONDURA	419	209	198	124
OTHERS	491	971	197	225	:	BERHUDA	1,885	1,745	785	783
					:	BAHAMAS	3,113	3,476	1,399	1,785
1658400 JUICE PINEAPPLE, NOT FROZEN					:	CAYMAN	938	1,073	467	514
TOTAL	3,319	4,441	1,204	1,158	:	LU WW I	617	1,612	284	867
CANADA	118	224	17	148	:	N ANTIL	1,873	2,200	932	1,192
JAMAICA	380	285	241	77	:	COLOMB	2,611	2,360	1,116	1,056
NETHLDS	446	202	179	42	:	CHILE	1,646	1,970	747	1,045
FRANCE	659	69	223	15	:	ARGENT	0	1,709	0	1,077
FR GERM	292	67	80	13	:	SWEDEN	2	2,223	1	950
ISRAEL	32	1,150	6	281	:	U KING	1,201	1,146	535	545
S ARAB	663	723	220	179	:	LEBANON	305	821	167	407
AUSTRAL	59	441	19	157	:	ISRAEL	176	1,042	72	613
OTHERS	670	1,280	219	246	:	BAHRAIN	246	390	121	236
					:	SINGAPR	124	503	52	260
					:	HG KONG	13,837	19,087	5,268	7,768

TABLE 16--U.S. AGRICULTURAL EXPORTS: QUANTITY AND VALUE, COMMODITY BY COUNTRY
FISCAL YEARS 1980 AND 1981--CONTINUED

SCHED. B COUNTRY	QUANTITY		VALUE		SCHED. B COUNTRY	QUANTITY		VALUE	
	1980	1981	1,000 DOL.	1,000 DOL.		1980	1981	1,000 DOL.	1,000 DOL.
CHINA T	17,559	6,493	7,458	4,347	1701240 TOBACCO-WRAPPER, GA AND FLA	HT			
JAPAN	6,634	7,891	2,737	3,885	TOTAL	189	144	1,374	418
T PAC I	3,115	5,145	1,416	2,464	HONDURA	0	1	0	38
SUDAN	604	360	448	358	DOM REP	91	0	905	0
SENIN	468	0	142	0	ECUADOR	0	123	0	217
OTHERS	2,947	3,713	1,260	1,834	U KING	88	0	402	0
					FR GERM	2	4	4	44
					CAMROON	0	3	0	37
					NIGERIA	0	10	0	67
					OTHERS	4	3	63	16
1673100 STILL WINES CONT N/O 14% ALCO MLT					1703310 TOBACCO-FLUE-CURED N/STEM, LF	HT			
TOTAL	21,204	26,278	20,225	23,696	TOTAL	44,238	25,108	202,761	127,238
CANADA	13,367	17,034	7,779	9,545	JAMAICA	258	319	1,097	1,604
PANAMA	179	297	259	318	DOM REP	148	0	639	0
BERMUDA	474	313	536	366	CHILE	253	589	1,489	3,283
BAHAMAS	1,231	660	1,191	681	NORWAY	1,964	1,165	8,824	5,410
LW MW I	278	182	429	276	FINLAND	112	90	567	485
TRINID	252	144	316	188	DENMARK	573	73	2,988	370
N ANTIL	464	232	631	313	U KING	1,054	473	5,448	3,270
COLOMB	223	919	240	918	IRELAND	140	190	792	1,286
PERU	16	196	29	283	NETHLOS	5,786	6,724	25,023	32,753
SWEDEM	20	176	39	285	BELGIUM	978	615	3,931	2,783
DENMARK	124	183	273	331	FRANCE	218	114	1,024	617
U KING	980	1,648	2,009	2,772	FR GERM	12,996	3,435	59,249	15,981
IRELAND	246	195	404	319	AUSTRIA	239	172	1,075	875
NETHLOS	291	261	507	370	CZECHO	462	30	2,148	136
BELGIUM	546	301	963	372	SWITZLO	140	118	633	532
FRANCE	117	238	234	372	SPAIN	1,200	235	6,131	1,364
FR GERM	249	526	757	969	ITALY	7,062	6,030	32,797	31,689
SWITZLO	159	108	342	321	CYPRUS	593	390	2,518	1,921
PHIL R	229	183	401	274	ISRAEL	254	0	1,115	0
HG KONG	118	167	274	348	YEMEN A	50	85	193	430
JAPAN	449	648	821	1,080	INDONESIA	462	610	2,280	3,708
NIGERIA	10	162	43	263	PHIL R	689	1,163	3,896	6,961
OTHERS	1,182	1,585	1,748	2,432	HG KONG	714	325	2,790	1,667
					CHINA T	5,178	250	23,560	1,421
					JAPAN	579	0	2,524	0
					OPAC IS	143	176	589	849
					ALGERIA	919	999	4,135	4,620
					CAMROON	68	159	316	694
					IVY CST	174	96	981	622
					CO BRAZ	43	76	269	443
					ZAIRE	55	99	218	553
					OTHERS	743	212	3,592	1,081
1674300 WINES OF GRAPES, GRAPE MUST MLT					1703320 TOBACCO-FLUE-CURED STEM LEAF	HT			
TOTAL	4,750	9,931	5,896	14,665	TOTAL	141,963	140,541	781,508	849,891
CANADA	2,427	1,934	1,883	1,421	CANADA	4,163	575	24,148	3,289
HEXICO	74	126	126	129	ECUADOR	1,465	831	6,670	4,975
BAHAMAS	210	441	216	601	CHILE	919	720	5,692	4,908
LW MW I	279	380	400	590	SWEDEM	3,308	2,805	17,164	15,698
TRINID	271	151	255	255	FINLAND	2,970	3,168	15,433	18,646
N ANTIL	277	587	389	794	DENMARK	4,020	3,128	22,016	18,354
U KING	144	2,408	384	3,938	U KING	10,348	15,311	56,473	93,047
IRELAND	34	197	47	305	IRELAND	1,242	1,296	7,284	8,210
BELGIUM	44	963	72	1,653	NETHLOS	4,875	2,757	22,766	15,837
FRANCE	46	225	184	370	BELGIUM	1,055	1,761	5,593	9,859
FR GERM	266	622	927	1,027	FRANCE	689	889	3,393	4,424
JAPAN	162	329	236	684	FR GERM	14,661	17,229	77,595	100,362
OTHERS	516	1,648	777	2,898	AUSTRIA	992	1,041	5,142	6,336
					SWITZLO	3,284	4,109	16,247	21,953
					POLAND	2,021	781	9,581	4,213
					SPAIN	8,418	10,113	38,821	52,876
					ITALY	2,155	1,181	11,471	8,148
					YUGOSLV	858	675	4,435	3,622
					BULGAR	793	942	4,248	5,311
					THAILND	6,813	6,708	29,653	31,700
					MALAYSA	2,676	3,296	18,098	23,795
					SINGAPR	418	479	2,658	3,392
					INDONESIA	566	187	3,444	1,419
					PHIL R	2,317	2,198	13,734	13,801
					KOR REP	4,450	4,802	32,325	32,368
					HG KONG	1,377	1,043	8,766	6,648
					CHINA T	6,873	3,755	37,647	34,443
					JAPAN	27,625	27,071	172,233	189,098
					AUSTRAL	4,758	4,089	27,944	27,034
					N ZEAL	1,350	1,000	8,248	6,535
					LIBYA	924	650	3,268	4,049
1675120 CIDER, FERMENTED BEV, NEC MLT									
TOTAL	1,246	1,276	742	1,035					
CANADA	911	399	341	155					
N ANTIL	310	285	360	391					
NETHLOS	0	180	0	242					
JAPAN	10	248	20	147					
OTHERS	15	164	21	100					
1675140 OTHER FERMENTED ALCO BEVERAGE MLT									
TOTAL	889	2,520	647	1,966					
CANADA	509	925	239	474					
CAYMAN	77	71	65	85					
COLOMB	11	347	4	249					
ARGENT	49	279	30	199					
NETHLOS	0	111	0	201					
JAPAN	64	18	110	22					
AUSTRAL	28	0	38	0					
OTHERS	151	769	153	736					
1701220 TOBACCO-WRAPPER, CONN SHADE LF HT									
TOTAL	1,806	1,337	30,446	24,158					
JAMAICA	21	8	512	183					
DOM REP	1,345	908	20,137	13,056					
U KING	186	172	5,233	5,037					
NETHLOS	143	170	3,645	5,128					
OTHERS	111	79	919	754					

TABLE 16--U.S. AGRICULTURAL EXPORTS: QUANTITY AND VALUE, COMMODITY BY COUNTRY
FISCAL YEARS 1980 AND 1981--CONTINUED

SCHED.B COUNTRY	QUANTITY		VALUE		SCHED.B COUNTRY	QUANTITY		VALUE	
	1980	1981	1,000 DOL.	1,000 DOL.		1980	1981	1,000 DOL.	1,000 DOL.
EGYPT	5,545	5,592	25,818	24,662	1704210 TOBACCO-VA FIRED,SUN CURED LF MT				
CHRY I	4,637	5,685	21,032	28,977	TOTAL	1,470	729	6,524	4,301
OTHERS	3,394	3,474	19,744	22,662	F W IND	37	0	172	0
					SWEDEN	87	132	388	566
1703330 TOBACCO-BURLEY N/STEMMED LEAF MT					NORWAY	805	318	3,483	1,657
TOTAL	9,226	8,027	41,524	40,982	U KING	20	38	121	258
CHILE	4	156	26	437	FR GERM	291	46	1,349	216
URUGUAY	36	217	220	1,091	AUSTRIA	104	56	579	285
DENMARK	120	88	502	365	SWITZLD	7	42	49	217
NETHLDs	156	242	579	1,107	YUGOSLV	0	60	0	437
BELGIUM	262	225	1,047	1,058	ALGERIA	0	30	0	142
FR GERM	1,723	972	7,360	4,741	IVY CST	45	0	216	0
SPAIN	173	0	473	0	OTHERS	74	67	167	223
ITALY	4,709	4,028	20,945	20,030					
YUGOSLV	0	80	0	497	1704230 TOBACCO-BLACKFAT LEAF MT				
BULGAR	112	4	537	27	TOTAL	1,090	1,383	6,721	9,442
ISRAEL	70	110	414	691	SWITZLD	0	60	0	409
INDNSIA	291	1,025	2,186	5,913	CAMROON	103	0	621	0
PHIL R	540	305	2,906	2,163	GHANA	24	48	155	331
ALGERIA	417	350	1,686	1,856	NIGER	207	195	1,380	1,431
EGYPT	156	0	722	0	TOGO	156	0	953	0
OTHERS	449	225	1,921	970	NIGERIA	21	164	154	1,395
					BENIN	527	800	3,276	5,184
1703340 TOBACCO-BURLEY STEMMED LEAF MT					REP SAF	10	51	59	392
TOTAL	32,338	25,073	191,758	168,490	OTHERS	42	65	123	300
DOM REP	32	81	230	598					
CHILE	482	289	3,235	2,290	1704245 TOBACCO-CIGAR FILLER LEAF MT				
SWEDEN	1,262	957	7,127	6,062	TOTAL	108	217	355	2,109
FINLAND	524	708	3,527	5,360	DOM REP	15	133	44	1,789
DENMARK	1,800	272	9,144	1,529	NETHLDs	34	2	103	49
U KING	541	292	3,138	1,884	FRANCE	31	74	138	262
NETHLDs	3,873	131	22,142	847	AUSTRIA	14	0	44	0
BELGIUM	295	45	1,676	274	OTHERS	14	8	26	9
FRANCE	134	385	774	2,372					
FR GERM	8,973	7,752	50,972	50,107	1704300 OTHER FILL,WRAP,FOREIGN LF RX MT				
SWITZLD	1,086	2,266	6,249	14,755	TOTAL	3,757	3,434	17,529	26,946
ITALY	0	1,190	0	5,953	CANADA	53	11	246	76
BULGAR	170	396	1,059	2,718	PANAMA	29	48	160	272
ISRAEL	150	0	833	0	JAMAICA	89	122	590	1,158
THAILND	3,443	1,646	18,185	10,082	DOM REP	81	578	796	8,537
INDNSIA	601	0	4,210	0	LW WW I	0	16	0	280
PHIL R	1,075	1,191	6,681	8,784	ECUADOR	300	190	1,436	1,113
KOR REP	1,700	409	12,913	3,801	PEKU	83	34	391	219
HG KONG	388	95	2,196	620	U KING	100	79	1,199	780
JAPAN	4,359	6,176	29,784	45,614	NETHLDs	222	4	1,009	8
AUSTRAL	601	388	3,162	2,454	BELGIUM	155	138	867	857
EGYPT	544	120	2,648	463	FRANCE	123	209	698	1,406
OTHERS	300	284	1,873	1,923	FR GERM	467	197	1,831	1,038
					CZECHO	367	40	1,140	120
1703350 TOBACCO-MARYLAND LEAF MT					HUNGARY	40	0	198	0
TOTAL	3,431	3,003	16,791	16,973	SWITZLD	24	110	152	59
NETHLDs	99	61	354	242	SPAIN	1,085	926	4,707	6,084
BELGIUM	213	280	889	1,252	PHIL R	50	170	246	933
FR GERM	532	592	2,220	3,049	CHINA M	49	0	202	0
SWITZLD	2,367	1,766	12,311	10,729	CHRY I	77	92	167	620
ISRAEL	0	178	0	1,159	IVY CST	0	150	0	972
EGYPT	110	60	411	278	OTHERS	363	320	1,494	1,904
OTHERS	110	66	606	264					
					1705100 UNMANUFACTURED TOBACCO,NSPF MT				
1704205 TOBACCO-DARK FIRED KY,TENN,LF MT					TOTAL	35,479	35,870	24,436	39,694
TOTAL	7,430	7,002	26,302	27,042	CANADA	3,884	554	1,978	392
SWEDEN	311	191	1,224	745	HAITI	0	81	0	487
FINLAND	0	60	0	321	DOM REP	26	152	151	601
DENMARK	98	16	516	70	N ANTIL	19	803	12	566
NETHLDs	4,430	4,374	14,846	15,722	CHILE	95	482	173	1,366
BELGIUM	388	221	1,579	977	SWEDEN	2,032	2,027	802	1,474
FRANCE	804	904	3,021	4,045	NORWAY	192	17	927	15
FR GERM	303	148	1,223	649	FINLAND	461	743	220	1,585
SWITZLD	166	105	665	425	DENMARK	3,622	465	1,008	418
ITALY	76	41	396	231	U KING	3,190	3,943	1,394	3,205
INDNSIA	284	606	1,148	2,761	IRELAND	598	515	187	569
EGYPT	169	53	431	173	NETHLDs	715	607	1,174	299
CAMROON	190	162	565	529	BELGIUM	321	395	382	1,064
GHANA	68	0	305	0	FRANCE	226	635	48	1,962
OTHERS	141	121	383	394	FR GERM	4,281	5,520	3,793	6,232
					SWITZLD	2,871	566	888	774
					SPAIN	1,111	829	5,573	4,872
					YUGOSLV	4	76	4	447
					HG KONG	211	330	67	491

TABLE 16--U.S. AGRICULTURAL EXPORTS: QUANTITY AND VALUE, COMMODITY BY COUNTRY
FISCAL YEARS 1980 AND 1981--CONTINUED

SCHED. B COUNTRY	QUANTITY		VALUE		SCHED. B COUNTRY	QUANTITY		VALUE	
	1980	1981	1980 1,000 DOL.	1981 1,000 DOL.		1980	1981	1980 1,000 DOL.	1981 1,000 DOL.
JAPAN	5,976	10,861	1,540	2,760	SENEGAL	0	27,739	0	8,905
AUSTRAL	1,324	1,066	468	677	IVY CST	5,770	0	1,622	0
EGYPT	1,571	1,451	1,176	3,192	NIGERIA	14,267	0	3,281	0
CAMROON	154	258	455	994	REP SAF	69,867	13,401	19,953	4,222
IVY EST	58	187	227	1,137	TUNKNOWN	13,893	6,656	2,918	1,764
BENIN	0	68	0	419	OTHERS	3,757	5,272	1,782	3,002
OTHERS	2,537	3,219	1,789	3,706					
1751500 COTTONSEED					1756020 SAFFLOWER SEED				
TOTAL	148,738	57,417	32,314	13,206	TOTAL	32,861	22,102	10,406	8,876
MEXICO	118,719	34,985	23,297	6,668	CANADA	607	848	196	282
GUATMAL	203	346	175	341	MEXICO	6,479	69	2,003	22
DOM REP	63	94	22	157	NETHLD	3,261	1	978	1
COLOMB	373	199	295	149	PORTUGL	0	7,104	0	2,415
BOLIVIA	82	161	81	190	CHINA T	209	601	51	246
ARGENT	20	304	26	386	JAPAN	21,901	13,058	6,852	5,768
DENMARK	0	5,098	0	792	ALGERIA	356	349	235	31
SPAIN	335	368	518	629	OTHERS	48	72	91	111
PORTUGL	360	240	218	179					
QATAR	889	0	338	0	1756040 OIL-BEARING NUTS, SEEDS, NSPF				
CHINA M	700	24	489	22	TOTAL	16,909	6,903	5,766	3,589
JAPAN	26,443	14,998	6,446	3,170	CANADA	4,676	818	1,611	669
OTHERS	531	600	409	523	MEXICO	83	355	64	269
					SWEDEN	75	69	107	96
1754000 SOYBEAN SEED FOR PLANTING					NETHLD	9,803	1,565	2,693	704
TOTAL	7,678	26,659	2,973	13,420	FR GERM	42	3,143	20	833
CANADA	803	1,075	237	321	ISRAEL	274	449	265	397
MEXICO	1,654	14,617	481	8,036	JAPAN	1,316	102	451	112
ARGENT	915	90	531	52	AUSTRAL	236	87	230	102
FRANCE	531	428	261	219	REP SAF	11	100	33	127
SPAIN	489	110	207	65	OTHERS	393	217	292	280
YURKEY	0	3,437	0	1,241					
KOR REP	43	3,665	14	2,090	1760320 OIL-CORN, CRUDE, ONCE REFINED				
JAPAN	3,086	2,930	1,144	1,203	TOTAL	46,430	53,091	34,236	33,673
OTHERS	137	307	98	193	CANADA	9,042	8,906	6,462	5,716
					NETHLD	7,050	10,901	4,922	6,816
1754100 SOYBEANS, OTHER					BELGIUM	8,735	7,816	5,487	4,657
TOTAL	23,853,032	19,971,543	6,163,625	5,986,159	FRANCE	7,840	14,897	5,663	8,630
CANADA	392,915	290,598	97,023	81,521	SPAIN	0	1,553	0	937
MEXICO	845,071	854,780	226,762	270,940	ITALY	7,934	4,878	5,433	3,124
VENEZ	47,584	66,344	12,014	21,536	KUWAIT	2,257	35	1,924	50
BRAZIL	65,925	77,500	18,199	24,623	S ARAB	2,037	206	2,299	232
NORWAY	297,647	261,052	77,903	76,150	SINGAPR	0	1,607	0	1,081
DENMARK	342,282	156,282	86,686	47,521	HG KONG	319	1,015	442	1,027
U KING	520,180	383,836	137,575	109,570	OTHERS	1,216	1,277	1,604	1,403
NETHLD	5,907,020	4,085,196	1,540,723	1,239,397					
BELGIUM	585,185	711,645	148,195	207,656	1760340 OIL-CORN, OTHER				
FRANCE	740,426	493,289	180,821	146,371	TOTAL	17,524	28,799	25,942	35,093
FR GERM	1,373,951	1,781,405	363,350	519,832	CANADA	1,224	5,175	963	3,908
POLAND	320,793	156,608	84,225	48,461	JAMAICA	298	135	298	108
U.S.S.R.	812,527	0	213,240	0	U KING	17	1,998	21	1,561
SPAIN	2,157,906	1,502,894	543,001	445,154	NETHLD	0	1,035	0	746
PORTUGL	137,939	235,303	35,759	69,878	CYPRUS	252	27	385	50
ITALY	1,015,884	839,425	269,425	250,216	LEBANON	445	236	749	320
YUGOSLV	222,873	204,722	58,489	61,149	IRAN	1,668	614	2,350	1,019
GREECE	194,045	156,847	51,859	46,493	JORDAN	239	274	337	382
ROMANIA	308,295	60,503	78,651	17,916	KUWAIT	674	1,635	1,177	1,595
ISRAEL	248,820	276,607	66,136	82,348	S ARAB	6,927	9,402	12,930	17,500
MALAYSIA	21,119	58,799	5,106	18,458	ARAB EM	1,593	2,368	2,777	2,333
INDNSIA	238,718	251,771	64,086	74,760	BAHRAIN	213	110	346	177
CHINA M	809,658	472,026	200,707	136,416	SINGAPR	496	2,738	328	1,885
KOR REP	473,165	467,342	121,126	145,253	HG KONG	1,884	161	1,466	270
CHINA T	855,374	1,043,176	233,453	319,968	JAPAN	12	941	20	722
JAPAN	3,877,142	3,849,304	995,705	1,181,137	OTHERS	1,582	1,950	1,795	2,517
TUNKNOWN	665,049	883,950	159,610	239,960					
OTHERS	355,339	350,339	93,733	103,475	1760400 OIL-COCONUT				
					TOTAL	4,116	11,197	3,213	6,265
1755100 SUNFLOWER SEED					CANADA	465	435	335	279
TOTAL	1,927,423	1,425,610	506,630	440,998	MEXICO	176	336	85	150
CANADA	28,586	24,025	9,389	11,027	GUATMAL	5	515	5	325
MEXICO	238,680	231,630	70,321	86,182	NICARAG	76	100	88	98
NETHLD	542,783	549,594	141,732	157,843	JAMAICA	0	805	0	504
BELGIUM	103,971	61,014	29,915	17,181	TRINIO	0	1,249	0	728
FRANCE	90,548	84,904	22,086	26,060	COLOMB	128	648	127	401
FR GERM	371,298	105,239	97,851	30,138	VENEZ	1,028	1,166	991	675
CZECHO	15,366	0	3,677	0	ECUADOR	8	401	3	248
SWITZLD	12,619	0	2,909	0	CHILE	200	813	123	521
PORTUGL	234,458	223,665	57,991	70,563	ARGENT	110	2	73	9
ITALY	193,560	92,471	45,203	24,111	DENMARK	0	500	0	166
					U KING	0	213	0	207

T = TRANSSHIPMENTS THROUGH CANADA.

TABLE 16--U.S. AGRICULTURAL EXPORTS: QUANTITY AND VALUE, COMMODITY BY COUNTRY
FISCAL YEARS 1980 AND 1981--CONTINUED

SCHEM.# COUNTRY	QUANTITY		VALUE		SCHEM.# COUNTRY	QUANTITY		VALUE		
	1980	1981	1980 1,000 DOL.	1981 1,000 DOL.		1980	1981	1980 1,000 DOL.	1981 1,000 DOL.	
NETHLS	610	783	554		310	PANAMA	17,606	14,226	11,532	9,338
FR GERM	900	417	398		125	DOM REP	22,203	23,990	12,130	10,697
TURKEY	0	499	0		331	TRINID	4,843	4,950	2,882	2,903
INDIA	3	1,455	1		560	N ANTIL	1,847	1,746	1,188	1,203
KOR REP	0	428	0		170	COLOMB	81,900	59,686	50,138	32,266
EGYPT	97	32	122		53	VENEZ	9,823	53,357	5,124	30,295
OTHERS	310	399	308		392	ECUADOR	34,763	37,944	21,149	21,387
1761820 OIL-COTTONSEED, CRUDE					1765240 OIL-SOYBEAN, ONCE REFINED					
TOTAL	15,947	36,501	7,927	MT	24,153	CHILE	12,710	22,128	8,175	13,317
CANADA	3,793	1,718	1,561		884	BRAZIL	76,122	0	47,492	0
DOM REP	1,500	12,000	782		7,791	NETHLS	4,904	999	2,604	600
VENEZ	0	500	0		327	POLAND	3,597	15,231	2,115	9,093
NETHLS	3,816	3,207	2,075		1,984	U.S.S.R	24,696	0	15,782	0
INDIA	0	14,144	0		10,344	YUGOSLV	0	26,648	0	16,047
JAPAN	4,840	4,918	2,469		2,813	ISRAEL	9,005	4,537	5,243	2,123
EGYPT	1,997	0	1,039		0	INDIA	364,919	2,500	221,592	1,712
OTHERS	1	22	1		10	PAKISTN	143,325	117,403	85,808	61,691
1761840 OIL-COTTONSEED, ONCE REFINED					1765260 OIL-SOYBEAN, OTHER RELIEF					
TOTAL	293,599	252,236	190,505	MT	43,133	GUATHAL	43,133	45,882	37,849	38,906
SALVADR	3,398	8,253	1,918		1,033	SALVADR	1,033	1,209	857	1,052
HONDURA	1,529	1,000	938		608	HAITI	608	300	529	241
NICARAG	15,731	4,850	9,374		878	DOM REP	878	643	790	535
C RICA	1,898	1,000	1,216		372	BARBADO	372	597	318	510
DOM REP	26,995	21,188	15,883		785	PERU	785	643	710	560
VENEZ	72,301	103,865	47,866		1,271	ISRAEL	1,271	1,444	1,088	1,165
U KING	464	1,499	347		565	INDIA	565	576	490	500
NETHLS	1,399	2,549	881		18,145	SRI LKA	18,145	17,788	16,356	15,460
U.S.S.R	0	1,793	0		836	MOROC	836	481	602	369
SPAIN	0	1,000	0		2,257	TUNISIA	2,257	4,681	2,125	3,908
TURKEY	2,999	0	1,593		183	EGYPT	183	535	156	472
INDIA	0	12,572	0		4,799	SUDAN	4,799	3,387	4,118	2,883
JAPAN	9,665	16,222	6,173		332	IVY CST	332	503	315	416
EGYPT	155,087	75,567	103,108		983	GHANA	983	13	863	12
OTHERS	2,231	878	1,208		95	TOGO	95	1,216	77	908
1761880 OIL-COTTONSEED, OTHER N/R					1765280 OIL-SOYBEAN, OTHER N/R					
TOTAL	13,398	24,574	8,737	MT	113,903	CANADA	113,903	95,365	82,351	
NICARAG	3,106	0	1,948		5,647	GUATHAL	5,647	2,533	3,466	1,679
VENEZ	0	3,500	0		45	SALVADR	45	982	40	1,067
KOR REP	802	1,683	584		62	NICARAG	62	1,237	59	1,038
JAPAN	8,502	18,879	5,412		744	BAHAMAS	744	689	897	637
N ZEAL	577	150	474		1,262	JAMAICA	1,262	634	623	644
OTHERS	408	362	319		1,621	HAITI	1,621	2,853	702	1,685
1762520 OIL-LINSEED, CRUDE					1765220 OIL-SOYBEAN, CRUDE, DEGUMMED					
TOTAL	25,987	20,344	15,607	MT	21,404	TRINID	3,101	1,999	2,245	1,623
NETHLS	16,569	8,837	9,851		2,416	COLOMB	665	593	574	351
POLAND	9,034	4,999	5,566		4,977	GUYANA	51	2,717	39	2,084
CHINA M	0	6,000	0		8,830	PERU	574	909	960	750
OTHERS	304	508	190		744	BOLIVIA	402	173	359	135
1762540 OIL-LINSEED, OTHER					1765200 OIL-SOYBEAN, OTHER N/R					
TOTAL	2,002	2,316	1,357	MT	1,024	NETHLS	1,024	1,119	818	977
CANADA	935	1,255	593		3,094	OTHERS	3,094	4,846	2,697	4,123
VENEZ	32	121	35		1765280 OIL-SOYBEAN, OTHER N/R					
INDIA	242	1	140		1765280 OIL-SOYBEAN, OTHER N/R					
AUSTRAL	78	348	61		1765280 OIL-SOYBEAN, OTHER N/R					
N ZEAL	349	215	157		1765280 OIL-SOYBEAN, OTHER N/R					
OTHERS	366	376	371		1765280 OIL-SOYBEAN, OTHER N/R					
1763820 OIL-PEANUT, CRUDE					1765280 OIL-SOYBEAN, OTHER N/R					
TOTAL	8,275	24,123	5,543	MT	1765280 OIL-SOYBEAN, OTHER N/R					
CANADA	2,932	4,951	1,725		1765280 OIL-SOYBEAN, OTHER N/R					
U KING	2,245	5,278	1,566		1765280 OIL-SOYBEAN, OTHER N/R					
NETHLS	999	8,527	684		1765280 OIL-SOYBEAN, OTHER N/R					
FRANCE	2,081	1,499	1,547		1765280 OIL-SOYBEAN, OTHER N/R					
FR GERM	0	1,144	0		1765280 OIL-SOYBEAN, OTHER N/R					
SWITZLD	0	1,147	0		1765280 OIL-SOYBEAN, OTHER N/R					
ITALY	0	1,574	0		1765280 OIL-SOYBEAN, OTHER N/R					
OTHERS	18	3	21		1765280 OIL-SOYBEAN, OTHER N/R					
1765220 OIL-SOYBEAN, CRUDE, DEGUMMED					1765280 OIL-SOYBEAN, OTHER N/R					
TOTAL	1,013,608	533,619	611,631	MT	1765280 OIL-SOYBEAN, OTHER N/R					
CANADA	4,510	1,227	2,363		1765280 OIL-SOYBEAN, OTHER N/R					
MEXICO	30,326	21,023	18,056		1765280 OIL-SOYBEAN, OTHER N/R					
SALVADR	0	4,196	0		1765280 OIL-SOYBEAN, OTHER N/R					
C RICA	2,805	0	1,983		1765280 OIL-SOYBEAN, OTHER N/R					

TABLE 16--U.S. AGRICULTURAL EXPORTS: QUANTITY AND VALUE, COMMODITY BY COUNTRY
FISCAL YEARS 1980 AND 1981--CONTINUED

SCHED.B COUNTRY	QUANTITY		VALUE		SCHED.B COUNTRY	QUANTITY		VALUE	
	1980	1981	1,000 DOL.	1,000 DOL.		1980	1981	1,000 DOL.	1,000 DOL.
INDIA	42,470	38,955	35,803	28,760	1775000 LARD				MT
PAKISTAN	4,097	8,263	3,927	6,620	TOTAL	42,777	65,135	25,402	41,133
NEPAL	288	527	276	441	CANADA	8,950	7,909	4,771	4,103
ENGLAND	20,880	7,299	18,108	5,624	MEXICO	24,482	28,422	13,346	15,374
THAILAND	1,302	2,466	1,229	2,073	BELIZE	1,794	1,726	1,735	1,649
KAMPUCHA	4,893	0	4,815	0	C RICA	434	0	423	0
MALAYSIA	432	0	435	0	HAITI	1,439	820	876	493
SINGAPORE	252	4,751	199	3,132	N ANTIL	462	296	446	275
AUSTRAL	2,840	5,159	1,878	3,447	COLOMB	625	1,533	314	1,048
N ZEAL	3,080	7,915	2,164	4,899	BOLIVIA	927	2,106	920	2,232
TUNISIA	323	1,193	263	1,800	CHILE	461	808	449	721
EGYPT	1,152	2	970	2	U KING	2,299	562	1,277	406
MAURITAN	602	92	510	77	POLAND	0	19,535	0	13,798
GUINEA	0	1,365	0	943	OTHERS	704	1,418	845	1,034
SOMALIA	12,989	13,829	10,711	10,356	1775220 OLEO OIL,OLEO STEARIN,EDIBLE				MT
UGANDA	807	0	736	0	TOTAL	1,211	1,714	771	1,101
MALAGAS	0	400	0	269	CANADA	116	317	87	162
REP SAF	1,030	501	778	305	MEXICO	441	466	523	338
BOTSWAN	400	0	369	0	HONDURA	0	81	0	77
LESOTHO	0	400	0	347	BARBADO	80	0	97	0
OTHERS	2,703	1,471	2,454	1,329	VENEZ	500	7	209	8
1765400 OIL-SUNFLOWER SEED					S ARAB	0	286	0	153
TOTAL	86,208	301,233	49,399	188,871	PAKISTAN	0	499	0	270
MEXICO	4,117	6,026	2,666	4,224	OTHERS	74	58	55	93
PANAMA	400	1,059	274	677	1775240 OLEO OIL,OLEO STEARIN,INED				MT
VENEZ	33,389	89,139	19,860	55,545	TOTAL	2,727	6,153	1,460	3,385
ECUADOR	2,398	0	1,184	0	CANADA	675	453	397	275
NETHLS	3,690	53,397	2,369	33,667	MEXICO	264	1,570	141	969
FR GERM	0	8,597	0	5,492	ARGENT	16	231	8	199
SWITZLD	806	0	484	0	NETHLS	981	449	383	219
SPAIN	9,494	4,424	3,815	2,679	FR GERM	27	1,000	22	289
JAPAN	4,376	10,312	3,030	6,817	CHINA T	233	142	134	98
AUSTRAL	2,071	7	1,265	12	JAPAN	99	92	76	70
N ZEAL	3,637	3,600	2,625	2,467	ALGERIA	0	1,998	0	1,095
ALGERIA	11,999	80,258	5,319	50,231	EGYPT	176	4	114	3
EGYPT	9,675	43,437	6,395	26,610	OTHERS	256	214	185	168
OTHERS	156	977	113	450	1775620 TALLOW,EDIBLE				MT
1769120 OIL-OLIVE,RAPE,COLZA,MUST,SES					TOTAL	30,753	60,232	16,296	29,174
TOTAL	1,458	1,423	1,110	1,090	MEXICO	5,880	5,294	3,156	3,069
CANADA	477	396	357	305	GUATHAL	6	899	2	427
N ANTIL	54	1	70	3	SALVADR	0	8,634	0	4,011
ECUADOR	57	148	56	105	NICARAG	0	5,300	0	2,455
SPAIN	40	0	77	0	PANAMA	0	899	0	428
KOR REP	61	0	66	1	COLOMB	0	2,000	0	798
JAPAN	607	676	324	359	VENEZ	18	1,013	23	460
OTHERS	152	202	164	317	U KING	11,054	10,593	6,290	6,070
1769140 OIL-CASTOR,PALM,PALM KERNEL					NETHLS	491	6,458	295	2,954
TOTAL	2,106	1,321	1,844	1,543	FR GERM	0	1,629	0	528
CANADA	348	475	383	490	SPAIN	0	5,244	0	2,045
HONDURA	1,043	509	790	360	TURKEY	1,095	1,681	595	829
VENEZ	90	132	157	330	PAKISTAN	0	3,171	0	1,492
ECUADOR	503	0	350	0	KOR REP	250	1,475	120	688
HONG KONG	1	36	2	79	JAPAN	9,780	4,161	4,727	2,001
JAPAN	10	41	14	102	EGYPT	0	700	0	376
OTHERS	111	128	148	182	REP SAF	1,199	0	578	0
1769160 OIL-OTHER					OTHERS	980	881	510	535
TOTAL	21,080	19,421	17,772	20,039	1775640 TALLOW,INEDIBLE				MT
CANADA	1,402	1,394	1,160	1,318	TOTAL	1,409,129	1,354,112	699,574	642,021
MEXICO	599	543	405	437	CANADA	5,111	1,460	2,114	705
DOM REP	41	529	27	269	MEXICO	72,582	73,718	40,988	41,984
VENEZ	171	176	241	204	GUATHAL	11,089	16,147	5,997	9,049
CHILE	180	32	304	52	SALVADR	18,063	16,286	9,239	7,445
U KING	476	170	404	279	HONDURA	7,671	7,266	3,928	3,109
IRELAND	326	472	310	525	NICARAG	12,504	9,244	6,612	4,422
NETHLS	13,210	8,299	10,332	7,791	JAMAICA	7,490	7,198	3,787	3,695
FRANCE	310	326	417	586	HAITI	15,540	12,207	8,444	6,466
FR GERM	128	597	167	666	DOM REP	19,461	17,204	10,901	9,621
SWITZLD	739	128	656	182	COLOMB	36,858	35,489	17,673	14,649
JAPAN	2,315	4,678	2,047	5,256	VENEZ	25,409	18,029	13,012	7,969
AUSTRAL	237	338	326	531	ECUADOR	11,597	10,043	5,539	4,460
OTHERS	946	1,739	976	1,943	BRAZIL	26,106	6	13,226	4
					URUGUAY	4,738	77	2,582	87
					U KING	67,294	39,529	31,349	17,547
					NETHLS	89,921	112,236	40,177	49,058
					BELGIUM	15,987	10,545	7,462	4,299

TABLE 16--U.S. AGRICULTURAL EXPORTS: QUANTITY AND VALUE, COMMODITY BY COUNTRY
FISCAL YEARS 1980 AND 1981--CONTINUED

SCHED. B COUNTRY	QUANTITY		VALUE		SCHED. B COUNTRY	QUANTITY		VALUE	
	1980	1981	1980 1,000 DOL.	1981 1,000 DOL.		1980	1981	1980 1,000 DOL.	1981 1,000 DOL.
FRANCE	18,306	2,136	8,781	981	ETHIOP	0	335	0	310
FR GERM	74,439	46,869	30,298	19,185	UGANDA	0	500	0	478
POLAND	9,351	8,455	4,141	3,974	BOTSWAN	172	0	172	0
U.S.S.R.	52,282	106,730	30,019	53,746	OTHERS	76	443	65	374
SPAIN	46,839	38,112	21,022	16,607					
PORTUGL	8,053	4,004	3,849	1,802	1781140 OILS-VEGETABLE SALAD, COOK, N/R				
ITALY	8,328	2,751	4,160	1,183	TOTAL	15,486	15,932	9,953	10,779
TURKEY	9,028	14,963	5,040	8,439	C RICA	0	2,287	0	1,256
LEBANON	7,085	13,545	3,616	7,576	JAMAICA	1,356	512	749	328
INDIA	7,038	37,358	3,310	17,740	TRINID	2,449	1,700	1,585	1,215
PAKISTN	67,964	81,866	33,252	37,445	GUYANA	0	1,012	0	720
BNGLOSH	6,310	0	3,110	0	ECUADOR	461	830	465	649
PHIL R	7,063	7,156	3,771	3,426	U KING	1,000	9	581	6
CHINA M	30,664	13,514	15,965	6,311	INDIA	1,501	0	843	0
KOR REP	113,370	93,237	54,055	41,073	PAKISTN	632	3	516	4
CHINA T	35,943	32,092	16,205	13,641	KAMPUCH	1,000	0	791	0
JAPAN	105,886	90,922	51,606	41,646	SINGAPR	5	1,691	10	1,216
MOROC	10,933	9,443	5,949	4,301	HG KONG	0	999	0	719
ALGERIA	32,697	46,212	16,411	21,742	AUSTRAL	1,176	915	548	613
EGYPT	167,055	196,611	87,463	95,841	N ZEAL	5,190	2,866	3,293	1,804
SUDAN	5,249	21,630	3,327	12,636	NIGERIA	14	520	8	374
CAMROON	3,959	3,499	2,285	1,460	REP SAF	0	999	0	671
GHANA	6,518	5,699	3,017	2,468	OTHERS	702	1,589	564	1,207
NIGERIA	41,948	33,097	22,293	16,245					
REP SAF	44,188	25,284	21,381	11,400	1783520 OILS-SOYBEAN, HYDROGENATED				
OTHERS	41,252	32,243	22,238	16,624	TOTAL	26,093	26,074	20,527	21,202
					CANADA	4,124	3,815	2,515	2,469
1775980 WOOL GREASE					MEXICO	960	535	670	382
TOTAL	928	887	1,660	1,534	GUATHAL	985	2,779	866	2,938
CANADA	244	403	287	498	HONDURA	341	420	296	355
MEXICO	137	27	270	47	C RICA	1,499	1	1,082	1
U KING	4	46	19	102	JAMAICA	614	1,503	470	704
NETHLS	78	76	129	138	HATTI	1,077	1,668	851	1,246
FA GERM	36	76	113	187	DOM REP	349	127	315	99
SPAIN	25	34	70	103	PERU	641	881	540	747
KOR REP	50	74	165	142	BOLIVIA	694	351	588	297
CHINA T	35	4	93	12	CHILE	416	291	410	273
JAPAN	53	47	104	100	NETHLS	1,999	1,572	1,194	1,137
OTHERS	266	180	410	205	SYRIA	912	0	693	0
					INDIA	917	2,572	805	2,139
1777360 CHOICE WHITE GREASE					AUSTRAL	605	252	509	205
TOTAL	25,649	35,971	12,230	15,399	N ZEAL	1,531	301	1,240	213
COLOMB	4,978	10,787	2,368	4,503	MOROC	0	314	0	313
ECUADOR	13,910	18,927	7,223	8,660	CAMROON	366	184	292	167
U KING	600	994	251	435	SIER LN	240	550	206	464
NETHLS	3,807	2,389	1,485	1,016	GHANA	798	699	771	681
BELGIUM	630	1,786	113	342	NIGERIA	496	190	518	183
KOR REP	2,000	0	480	0	U VOLTA	342	101	296	84
OTHERS	724	1,088	308	443	ZAIRE	0	505	0	415
					BURUNDI	396	205	318	160
1777380 OTHER ANIMAL OILS, FATS, GREASE					RWANDA	210	489	171	409
TOTAL	29,323	13,021	13,874	5,732	SOMALIA	1,289	230	1,027	191
CANADA	757	979	442	620	KENYA	703	1,677	996	1,409
MEXICO	1,457	882	1,050	361	YNZANIA	431	189	402	153
HONDURA	1,393	1	511	1	MOZAMBO	310	70	272	65
JAMAICA	186	366	114	178	REP SAF	442	1,249	420	1,083
COLOMB	2,125	66	840	69	LESOTHO	523	82	457	70
VENEZ	186	890	228	410	OTHERS	1,889	2,272	1,737	2,149
CHILE	61	193	106	145					
U KING	1,336	964	744	539	1783540 OILS-COTTONSEED, HYDROGENATED				
NETHLS	6,699	412	2,789	243	TOTAL	7,248	8,599	5,646	5,981
FR GERM	4,252	11	2,142	23	CANADA	1,069	532	653	255
SPAIN	6,596	7,461	2,604	2,381	HONDURA	776	8	525	0
REP SAF	2,014	0	776	1	VENEZ	0	1,219	0	589
OTHERS	2,261	796	1,528	761	GREECE	3,871	4,689	3,109	3,478
					INDIA	0	499	0	341
1781120 OILS-VEGETABLE SALAD, COOK, REL					KOR REP	512	345	389	287
TOTAL	3,636	8,739	2,898	7,718	N ZEAL	667	766	593	621
SALVADR	107	179	101	155	OTHERS	353	549	377	410
HATTI	622	414	413	357					
PERU	1,014	1,510	843	1,411	1783560 OTHER OILS, HYDROGENATED				
CHILE	442	277	257	233	TOTAL	14,278	10,076	15,844	12,446
SYRIA	0	200	0	185	CANADA	6,348	2,665	5,208	2,909
INDIA	465	1,478	420	1,251	MEXICO	798	157	713	187
GHANA	200	487	163	445	DOM REP	256	38	430	86
U VOLTA	329	1,864	255	1,627	LW WW I	33	467	36	368
BENIN	0	190	0	177	PERU	151	536	132	517
RWANDA	209	150	209	143	BOLIVIA	325	0	325	0
SOMALIA	0	712	0	592	CHILE	159	74	318	129

TABLE 16--U.S. AGRICULTURAL EXPORTS: QUANTITY AND VALUE, COMMODITY BY COUNTRY
FISCAL YEARS 1980 AND 1981--CONTINUED

SCHEM.B COUNTRY	QUANTITY		VALUE		SCHEM.B COUNTRY	QUANTITY		VALUE	
	1980	1981	1980 1,000 DOL.	1981 1,000 DOL.		1980	1981	1980 1,000 DOL.	1981 1,000 DOL.
SWEDEN	389	13	667	36	ARGENT	2	141	5	263
U KING	584	17	1,067	62	SWEDEN	23	52	32	183
JORDAN	34	241	44	296	U KING	220	837	343	1,047
KUWAIT	424	39	524	63	NETHLS	656	60	222	92
S ARAB	433	153	514	186	ITALY	42	119	72	155
ARAB EM	1,422	1,582	1,833	2,716	KOR REP	99	438	154	891
SINGAPR	504	5	335	18	JAPAN	97	110	171	208
KOR REP	216	162	378	244	AUSTRAL	15	251	34	425
HG KONG	15	409	20	462	EGYPT	0	130	0	179
JAPAN	169	235	408	548	GHANA	36	0	98	0
AUSTRAL	269	30	494	70	REP SAF	81	152	142	279
REP SAF	209	364	203	328	OTHERS	287	798	378	1,010
LESOTHO	0	712	0	514					
OTHERS	1,540	2,177	2,195	2,707					
1786000 OILS,MIXTURES,SALAD,COOKING MT					1821200 BALLS,HASH,PASTES,PUD, ETC MT				
TOTAL	8,777	4,556	8,802	4,791	TOTAL	1,198	965	2,438	1,950
CANADA	427	71	414	81	CANADA	509	62	963	203
MEXICO	100	149	109	146	DOM REP	6	126	11	119
GUATMAL	100	32	79	143	S ARAB	262	101	454	170
C RICA	2,701	0	3,266	0	BAHRAIN	2	72	2	168
PANAMA	128	143	139	162	JAPAN	73	115	237	318
BAHAMAS	200	90	216	83	T PAC I	64	96	148	235
BARBADO	64	82	74	102	ZAIRE	0	129	0	189
N ANTIL	100	136	134	156	OTHERS	282	264	623	548
VENEZ	4	138	12	206					
GUYANA	1,275	2	824	4	1822020 BISCUITS,CAKE,WAFERS,ETC FRZ MT				
DENMARK	0	19	0	113	TOTAL	6,508	5,819	8,357	9,175
S ARAB	190	62	188	69	CANADA	4,436	3,939	4,393	5,302
INDIA	0	912	0	762	BERMUDA	160	180	303	366
KOR REP	2	421	4	501	BAHAMAS	303	306	447	504
HG KONG	124	54	178	78	U KING	366	228	593	409
JAPAN	66	102	44	98	S ARAB	221	112	386	275
T PAC I	114	105	138	117	JAPAN	398	294	1,274	1,054
GUINEA	1,470	11	950	10	AUSTRAL	49	109	98	187
LIBERIA	209	6	235	8	OTHERS	575	651	863	1,078
TANZANIA	69	333	53	280					
MALAGAS	0	149	0	139	1822040 BISCUITS,CAKE,WAFERS,OTHER MT				
LESOTHO	87	137	78	127	TOTAL	18,030	20,158	24,033	26,998
OTHERS	1,347	1,402	1,667	1,406	CANADA	11,425	13,123	12,204	14,193
1787820 WHOLLY OF VEG OILS,BAK,FRYING MT					1822040 BISCUITS,CAKE,WAFERS,OTHER MT				
TOTAL	7,451	12,776	8,814	17,643	TOTAL	18,030	20,158	24,033	26,998
CANADA	1,091	376	920	410	CANADA	11,425	13,123	12,204	14,193
MEXICO	1,014	1,407	897	1,253	MEXICO	186	323	273	417
BERMUDA	243	198	358	281	HONDURA	150	38	264	89
BAHAMAS	989	999	1,002	1,045	PANAMA	150	134	320	284
N ANTIL	195	115	306	176	BERMUDA	229	285	471	737
SURINAM	157	238	229	349	BAHAMAS	726	1,221	1,071	1,580
NETHLS	799	4	352	4	DOM REP	189	166	289	298
ITALY	145	29	198	47	F W IND	471	596	867	1,047
S ARAB	1,258	1,328	2,138	1,879	VENEZ	244	251	403	387
SINGAPR	19	520	33	402	ICELAND	172	226	395	534
AUSTRAL	85	40	198	75	ICELAND	256	38	264	87
EGYPT	16	6,050	21	9,637	U KING	163	140	247	313
OTHERS	1,439	1,472	2,162	2,085	KUWAIT	26	152	36	283
1787040 OTHER,BAKING OR FRYING FATS MT					1822500 BREAD MADE OF YEAST MT				
TOTAL	5,169	5,459	6,955	7,345	TOTAL	3,991	4,934	2,981	3,815
CANADA	1,490	990	1,560	1,174	CANADA	1,944	3,260	1,572	2,429
MEXICO	1,352	2,018	1,820	2,442	MEXICO	1,521	924	993	657
BAHAMAS	221	220	194	228	BAHAMAS	414	125	279	117
VENEZ	55	82	118	171	U KING	1	326	2	271
NETHLS	125	123	255	236	OTHERS	111	299	135	341
FR GERM	132	94	220	178					
S ARAB	80	254	105	285	1823120 OATMEAL,OATS,ROLLED,FLAKED,K MT				
HG KONG	203	230	205	208	TOTAL	2,594	4,207	1,927	2,234
JAPAN	291	333	570	694	CANADA	395	203	166	144
OTHERS	1,220	1,115	1,908	1,729	MEXICO	161	243	187	135
1789000 OTHER MIXTURES MT					1823140 OTHER CEREALS RDY FOR COOK MT				
TOTAL	2,856	4,998	3,180	7,310	TOTAL	3,102	4,138	3,287	3,592
CANADA	745	847	726	841	CANADA	744	1,414	378	517
DOM REP	173	183	207	308	MEXICO	196	167	181	107
N ANTIL	0	114	0	226					
COLOMB	64	37	101	63					
VENEZ	65	85	108	137					
ECUADOR	31	251	51	385					
CHILE	208	393	336	618					

TABLE 16--U.S. AGRICULTURAL EXPORTS: QUANTITY AND VALUE, COMMODITY BY COUNTRY
FISCAL YEARS 1980 AND 1981--CONTINUED

SCHED.8 COUNTRY	QUANTITY		VALUE		SCHED.8 COUNTRY	QUANTITY		VALUE	
	1980	1981	1980 1,000 DOL.	1981 1,000 DOL.		1980	1981	1980 1,000 DOL.	1981 1,000 DOL.
BERMUDA	150	116	270	265	1824440 OTHER SALAD DRESSINGS				MT
BAHAMAS	183	63	191	118	TOTAL	3,611	4,044	3,886	4,583
DOM REP	168	174	197	269	CANADA	548	560	501	507
TRINID	112	42	200	72	MEXICO	188	284	165	254
NORWAY	149	1	200	3	U KING	28	433	35	538
FR GERM	51	174	79	287	S ARAB	201	312	244	328
S ARAB	116	60	251	98	HG KONG	490	405	485	478
KOR REP	372	472	303	439	JAPAN	1,049	783	1,074	995
LIBERIA	265	218	303	306	OTHERS	1,107	1,267	1,382	1,483
OTHERS	676	1,229	734	1,141					
1823160 CEREALS, OTHER READY TO EAT					1824450 OTHER SAUCES				MT
TOTAL	11,156	11,943	14,780	18,946	TOTAL	7,820	7,564	12,436	11,173
CANADA	3,614	3,637	3,485	4,765	CANADA	1,121	1,582	1,389	2,027
MEXICO	794	476	978	579	U KING	137	103	768	588
BERMUDA	216	236	326	518	FR GERM	134	71	426	160
BAHAMAS	434	595	716	1,137	KUWAIT	392	329	524	460
DOM REP	270	384	542	680	S ARAB	2,816	2,870	2,749	2,798
BARBADO	193	317	371	730	ARAB EM	337	246	434	351
TRINID	596	972	1,150	2,140	HG KONG	143	159	247	349
N ANTIL	158	214	288	472	JAPAN	561	357	2,322	1,258
VENEZ	423	458	588	838	REP SAF	152	77	293	189
ICELAND	517	571	919	955	OTHERS	2,027	1,770	3,284	2,993
U KING	1,159	761	805	649					
S ARAB	880	634	1,459	1,189	1825120 SOUPS, DRIED, DEHYDRATED				MT
KOR REP	299	729	271	742	TOTAL	685	2,491	1,349	3,857
OTHERS	1,603	1,993	2,882	3,552	CANADA	366	1,160	705	1,661
					PANAMA	2	98	8	419
1823800 MACARONI, NOODLES, VERMICEL, ETC					BAHAMAS	45	641	51	466
TOTAL	2,828	3,252	2,724	3,512	N ANTIL	49	86	206	296
CANADA	1,138	1,468	877	1,324	HG KONG	63	6	95	14
BAHAMAS	308	265	360	323	JAPAN	39	9	100	30
N ANTIL	131	154	154	184	NIGERIA	0	72	0	290
VENEZ	39	150	34	341	OTHERS	121	419	184	681
U KING	146	31	186	58					
S ARAB	353	429	280	443	1825140 OTHER SOUPS				MT
OTHERS	713	755	833	839	TOTAL	14,976	12,997	13,998	12,484
					CANADA	599	892	599	864
1824410 THIN SOY SAUCE					MEXICO	1,686	2,229	1,284	1,836
TOTAL	937	1,203	1,337	1,913	PANAMA	338	189	349	218
CANADA	111	127	175	204	BAHAMAS	599	529	409	371
MEXICO	91	81	127	122	DOM REP	364	445	478	397
SWEDEM	56	75	75	120	N ANTIL	336	378	296	333
FR GERM	212	229	313	352	S ARAB	377	168	395	175
S ARAB	157	418	233	692	MALAYSA	363	278	333	263
OTHERS	310	273	414	423	SINGAPR	884	974	771	941
					KOR REP	242	119	345	175
1824420 CATSUP AND CHILI SAUCE					HG KONG	3,037	2,706	2,397	2,511
TOTAL	10,226	12,993	7,691	10,921	JAPAN	4,168	2,500	3,886	2,637
CANADA	850	1,005	483	529	IVY CST	93	0	339	0
BAHAMAS	298	286	224	285	NIGERIA	83	81	289	134
N ANTIL	595	685	462	523	OTHERS	1,807	1,509	1,828	1,629
SWEDEN	487	670	566	763					
S ARAB	1,149	1,896	1,016	1,672	1825600 VINEGAR				MLT
ARAB EM	113	340	77	286	TOTAL	5,262	8,860	2,231	3,129
SINGAPR	1,429	945	907	807	CANADA	2,173	4,328	615	868
HG KONG	2,186	2,404	1,526	1,968	PANAMA	230	285	124	162
JAPAN	1,012	2,043	804	1,856	SWEDEN	380	335	292	237
FR P IS	166	231	150	231	S ARAB	803	1,224	398	738
OTHERS	1,931	2,488	1,476	2,031	ARAB EM	148	422	70	204
					OTHERS	1,528	2,266	732	920
1824430 HAYONNAISE									
TOTAL	9,776	9,381	10,182	11,037	1829420 POTATO CHIPS AND STICKS				MT
MEXICO	3,238	3,778	3,322	4,311	TOTAL	5,926	5,758	13,549	14,893
BERMUDA	188	86	215	92	CANADA	1,803	1,481	1,953	2,040
BAHAMAS	571	549	627	589	BAHAMAS	402	285	817	675
DOM REP	629	339	619	449	N ANTIL	173	162	413	516
N ANTIL	339	338	354	332	VENEZ	390	404	1,107	1,117
S ARAB	824	580	707	648	U KING	432	144	1,188	354
KOR REP	463	262	601	395	ITALY	257	59	661	232
HG KONG	217	241	224	278	KUWAIT	271	290	1,088	1,209
JAPAN	713	513	727	556	S ARAB	334	743	1,190	2,422
FR P IS	201	191	248	272	ARAB EM	180	233	419	806
CHRY I	147	165	200	264	SINGAPR	447	340	1,247	1,104
LIBERIA	359	224	435	251	KOR REP	97	218	214	336
REP SAF	99	168	135	269	HG KONG	200	258	573	808
OTHERS	1,788	1,947	1,768	2,331	JAPAN	100	75	286	287
					OTHERS	840	1,066	2,473	2,987

TABLE 16--U.S. AGRICULTURAL EXPORTS: QUANTITY AND VALUE, COMMODITY BY COUNTRY
FISCAL YEARS 1980 AND 1981--CONTINUED

SCHEM.B COUNTRY	QUANTITY		VALUE		SCHEM.B COUNTRY	QUANTITY		VALUE	
	1980	1981	1980 1,000 DOL.	1981 1,000 DOL.		1980	1981	1980 1,000 DOL.	1981 1,000 DOL.
1829440 OTHER CORN CHIPS & SIMILAR MT					KOR REP				
TOTAL	3,143	4,895	8,732	10,034	56	21	451	228	
CANADA	2,688	1,635	3,771	2,388	HG KONG	236	510	2,268	7,056
PANAMA	109	198	283	391	CHINA T	226	250	942	936
BERMUDA	93	86	240	283	JAPAN	602	121	2,418	560
TRINID	19	107	43	315	AUSTRAL	85	47	347	161
N ANTIL	116	183	240	443	MOROC	53	12	1,305	117
VENEZ	231	253	549	654	ALGERIA	5	12	33	433
PERU	315	347	120	325	TUNISIA	53	11	542	75
U KING	43	214	114	361	EGYPT	264	406	1,049	2,222
NETHLOS	4	83	10	214	SUDAN	226	400	620	1,293
LEBANON	72	23	221	86	NIGERIA	102	317	2,045	6,805
KUWAIT	198	36	307	90	ETHIOP	84	78	758	774
S ARAB	199	218	482	542	OTHERS	1,211	1,214	4,429	4,937
ARAB EM	109	133	282	438	1829715 CORN-SOYA-MILK BLENDS RELIEF MT				
SINGAPR	61	152	125	408	TOTAL	128,905	137,749	43,949	54,515
HS KONG	45	81	147	260	GUATMAL	1,998	5,214	701	2,100
JAPAN	53	180	120	252	HONDURA	153	499	54	199
AUSTRAL	62	112	177	330	PANAMA	1,249	795	400	299
OTHERS	814	866	1,501	2,256	HAITI	3,377	5,043	1,172	2,028
1829705 PANCAKE FLOUR AND OTHER MIXES MT					DOM REP				
TOTAL	7,908	9,020	8,526	10,426	PERU	2,585	2,399	906	931
CANADA	1,958	1,989	2,059	2,625	BOLIVIA	5,236	4,528	1,593	1,842
MEXICO	1,692	2,353	1,356	2,345	CHILE	4,317	2,465	1,437	970
PANAMA	152	250	197	340	INDIA	1,089	2,760	411	958
VENEZ	8	141	10	226	BNGLDSDH	34,960	34,039	11,391	13,288
U KING	122	152	130	226	SRI LKA	797	0	227	0
FR GERM	35	313	58	219	INDONESIA	6,352	7,062	2,378	3,072
IRAQ	220	0	296	393	PHIL R	2,494	998	867	361
S ARAB	1,506	1,114	1,605	1,400	MOROC	33,346	29,711	11,425	11,786
ARAB EM	128	81	204	127	EGYPT	0	567	0	224
JAPAN	436	1,237	421	904	SENEGAL	8,501	12,577	3,204	5,293
OTHERS	1,651	1,390	2,190	1,847	SIER LN	6,944	9,938	2,328	3,740
1829710 BEVERAGE BASES MT					ANGOLA				
TOTAL	15,655	20,817	82,991	135,944	ETHIOP	970	0	331	0
CANADA	762	606	2,308	2,321	SOMALIA	510	3,079	172	1,122
MEXICO	532	206	1,652	2,321	ETHIOP	1,190	1,179	440	453
GUATMAL	153	124	4,185	504	TZANIA	2,528	0	913	0
SALVADR	34	19	310	486	HAURIT	748	433	248	164
HONDURA	48	47	1,522	1,654	MOZAMBQ	461	1,132	167	451
NICARAG	42	30	361	371	REP SAF	717	1,050	244	416
PANAMA	849	1,227	3,388	5,382	BOTSWAN	1,134	6,116	427	2,403
BAHAMAS	141	270	459	782	LESOTHO	4,688	2,274	1,636	922
JAMAICA	47	3	409	146	OTHERS	992	1,469	335	577
DOM REP	126	132	802	1,035	ANGOLA	1,569	2,402	542	916
LW WW I	101	120	302	489	1829720 CORN-SOYA-MILK BLENDS N/REL MT				
BARBADO	140	67	454	485	TOTAL	49,749	27,819	14,928	11,316
TRINID	103	228	920	1,702	CANADA	3,078	1,935	605	374
N ANTIL	423	328	1,033	1,206	MEXICO	14,268	155	2,013	38
F W IND	7	55	102	434	NICARAG	859	0	376	0
COLOMB	153	135	1,072	1,005	PERU	1,378	1,952	501	829
VENEZ	495	660	15,135	37,671	THAILND	997	15	425	20
ECUADOR	477	322	2,127	1,959	KAMPUCH	953	0	332	0
PERU	78	162	293	649	SINGAPR	998	3	347	6
BOLIVIA	21	34	289	346	PHIL R	4,356	0	1,449	0
CHILE	550	885	2,597	3,392	AUSTRAL	335	432	195	246
PARAGUA	118	118	911	839	ANGOLA	4,434	0	1,465	0
ARGENT	6	2,993	86	5,470	SOMALIA	5,022	9,116	1,950	3,648
U KING	147	70	542	226	ETHIOP	7,454	9,065	2,956	3,851
IRELAND	25	40	265	483	DJIBUTI	0	620	0	288
FRANCE	98	54	367	271	REP SAF	1,098	136	415	63
FR GERM	222	110	838	493	BOTSWAN	2,325	2,900	810	1,223
GREECE	20	15	402	60	OTHERS	2,194	1,490	1,089	730
CYPRUS	16	15	347	141	1829725 WHEAT-FLOUR-SOYA BLENDS REL MT				
LEBANON	229	154	1,415	909	TOTAL	31,744	28,841	11,293	10,843
ISRAEL	38	43	315	230	SALVADR	3,061	2,150	1,112	844
JORDAN	797	691	1,503	1,428	HONDURA	2,796	3,252	1,006	1,306
KUWAIT	828	1,148	2,205	2,854	DOM REP	1,352	581	477	222
S ARAB	1,842	3,374	2,727	6,338	PERU	810	2,338	296	775
ARAB EM	1,065	636	2,145	1,393	BOLIVIA	1,787	1,514	618	593
OMAN	111	396	332	1,053	CHILE	1,172	1,185	406	461
PAKISTN	46	139	217	847	INDONESIA	0	861	0	339
THAILND	725	430	5,218	3,682	MOROC	3,438	6,078	1,250	2,072
MALAYSA	348	282	2,548	2,884	EGYPT	8,810	4,049	3,194	1,561
SINGAPR	160	311	1,163	2,333	GHANA	3,520	4,863	1,286	1,901
INDNSIA	47	17	326	339	GAMBIA	946	0	343	0
PHIL R	322	717	2,312	11,439	TOGO	1,043	0	371	0
					OTHERS	3,009	1,970	934	769

TABLE 16--U.S. AGRICULTURAL EXPORTS: QUANTITY AND VALUE, COMMODITY BY COUNTRY
FISCAL YEARS 1980 AND 1981--CONTINUED

SCHEO.B COUNTRY	QUANTITY		VALUE		SCHEO.B COUNTRY	QUANTITY		VALUE	
	1980	1981	1980 1,000 DOL.	1981 1,000 DOL.		1980	1981	1980 1,000 DOL.	1981 1,000 DOL.
1829730 WHEAT-FLOUR-SOYA BLENDS N/REL MT									
TOTAL	3,275	9,218	1,286		U KING	1,560	1,597	2,169	2,430
CANADA	308	954	93	4,045	NETHLS	498	729	753	1,204
MEXICO	762	222	289	175	BELGIUM	5,904	4,807	8,212	6,114
PERU	0	575	0	68	HUNGARY	287	300	430	448
S ARAB	6	1,896	2	223	SPAIN	1,927	1,854	2,688	2,606
INDIA	0	4,219	0	918	ITALY	752	579	887	707
NEPAL	1,200	531	416	1,565	YUGOSLV	893	558	1,264	792
SO ASIA	317	0	110	215	ROMANIA	1,104	485	1,810	1,017
ZAIRE	65	0	85	0	PHIL R	107	182	150	389
OTHERS	617	1,221	291	881	KOR REP	77	178	142	383
1829735 CREAM SUBSTITUTES & MILK SUB MT									
TOTAL	14,988	17,475	22,843		JAPAN	1,763	2,649	3,140	5,371
CANADA	3,221	4,562	3,517	28,302	AUSTRAL	948	611	672	1,259
MEXICO	1,310	845	1,222	5,391	REP SAF	1,306	1,403	2,241	2,963
TRINID	95	67	244	768	OTHERS	1,160	1,426	1,313	1,822
COLOMB	127	172	256	148	1829754 CONCENTRATES, SPUN PROTEIN MT				
VENEZ	514	432	1,404	375	TOTAL	11,978	10,643	13,898	13,152
U KING	1,213	955	1,031	1,175	CANADA	1,206	1,306	1,353	1,707
S ARAB	495	974	500	726	MEXICO	264	225	318	230
ARAB EM	239	235	547	2,145	GUATHAL	289	284	623	613
THAILND	854	1,174	1,360	617	COLOMB	125	114	275	282
SINGAPR	924	1,499	1,467	1,751	VENEZ	158	222	347	446
INDNSIA	116	181	313	2,274	PERU	3	67	10	274
KOR REP	810	1,096	1,803	534	U KING	502	539	662	631
HG KONG	965	754	1,725	2,614	NETHLS	393	899	451	960
CHINA T	784	977	1,365	1,612	BFLGIUM	2,149	1,595	2,104	1,774
JAPAN	1,198	1,222	1,585	1,929	SWITZLD	132	20	280	23
AUSTRAL	913	1,217	1,694	1,723	POLAND	1,311	178	665	107
OTHERS	1,210	1,113	2,380	1,917	ARAB EM	0	401	0	394
1829740 MIXED SEASONINGS MT									
TOTAL	2,110	2,543	4,978		JAPAN	219	794	238	645
CANADA	472	594	803	6,395	AUSTRAL	809	390	2,025	565
MEXICO	166	178	260	1,054	REP SAF	493	362	662	490
GUATHAL	13	92	98	369	OTHERS	950	1,297	1,071	1,284
SALVADR	11	114	31	369	OTHERS	2,975	1,950	2,814	2,727
HONDURA	35	112	94	233	1841020 WHEAT BYPRODUCTS MT				
C RICA	48	26	138	295	TOTAL	168,278	63,324	22,745	7,978
PANAMA	54	61	163	320	MEXICO	1,684	4,720	158	457
BAHAMAS	39	32	143	76	PERU	1,514	143	523	13
JAMAICA	23	59	39	215	NETHLS	136,088	54,405	18,274	7,017
TRINID	53	27	134	112	FR GERM	24,894	2,251	3,223	285
N ANTIL	49	16	146	234	OTHERS	4,098	1,805	567	206
VENEZ	49	81	118	94	1841040 RICE BYPRODUCTS MT				
U KING	55	63	148	45	TOTAL	113,861	85,626	13,917	9,393
IRELAND	65	21	181	185	NETHLS	67,002	61,476	7,885	6,477
FR GERM	59	55	163	258	BELGIUM	39,831	10,320	5,314	1,331
SPAIN	10	28	33	49	FR GERM	3,545	12,202	508	1,486
S ARAB	166	165	418	94	OTHERS	3,383	1,128	210	99
SINGAPR	44	42	145	138	1841060 OTHER BRAN, SHORTS, MIDD, ETC MT				
HG KONG	56	42	174	334	TOTAL	19,333	14,798	2,069	1,533
JAPAN	76	146	94	78	CANADA	387	2,356	19	135
AUSTRAL	73	82	137	104	U KING	0	1,247	0	178
REP SAF	45	13	136	394	NETHLS	4,756	1,742	462	135
OTHERS	449	514	1,262	153	BELGIUM	7,726	4,504	881	610
1829742 FLOURS & GRITS, DEFAT, PART DEF MT									
TOTAL	22,965	15,360	9,249		FR GERM	5,754	3,699	655	414
CANADA	3,531	2,847	1,104	6,307	OTHERS	710	1,250	52	61
CHILE	751	1,019	259	922	1842000 BEET PULP, DRIED MT				
U KING	421	3,331	225	368	TOTAL	596,231	535,848	80,881	82,043
POLAND	15,408	5,548	5,381	1,225	CANADA	2,428	8,341	267	957
ROMANIA	424	0	686	2,363	MEXICO	5,601	2,824	692	324
JAPAN	488	306	516	0	DENMARK	3,202	0	454	0
AUSTRAL	367	708	199	0	NETHLS	53,118	127,546	7,853	18,588
REP SAF	172	265	125	197	BELGIUM	8,050	0	1,242	0
OTHERS	1,403	1,336	754	381	FR GERM	0	9,793	0	1,530
1829752 ISOLATES MT									
TOTAL	21,675	20,877	31,170		JAPAN	523,280	387,265	70,273	60,635
CANADA	1,037	1,031	1,561	714	OTHERS	552	79	180	9
VENEZ	719	462	970		1842500 BREWERS & DIST GRAINS, MALT SP MT				
CHILE	135	440	294		TOTAL	139,215	119,069	17,810	16,861
ARGENT	65	182	130		MEXICO	4,980	7,703	548	748
SWEDEN	1,355	864	1,419		NETHLS	99,542	74,764	12,450	11,065
NORWAY	380	386	605		FRANCE	11,989	0	2,125	0
DENMARK	198	154	320		FR GERM	13,707	30,182	1,680	4,236
					OTHERS	8,957	6,420	1,007	812

TABLE 10--U.S. AGRICULTURAL EXPORTS: QUANTITY AND VALUE, COMMODITY BY COUNTRY
FISCAL YEARS 1980 AND 1981--CONTINUED

SCHED. B COUNTRY	QUANTITY		VALUE		SCHED. B COUNTRY	QUANTITY		VALUE	
	1980	1981	1980	1981		1980	1981	1980	1981
			1,000 DOL.	1,000 DOL.				1,000 DOL.	1,000 DOL.
1843600 HAY AND STRAW MT					PERU 20 2,099 7 613				
TOTAL	153,183	154,154	17,385	19,141	NETHLDS	40,744	108,390	5,745	15,889
CANADA	74,127	53,098	6,635	5,409	FR GERM	20,807	49,727	2,328	6,477
MEXICO	1,477	16,628	141	1,619	S ARAB	1,225	5,448	339	1,663
U KING	329	2,668	48	400	JAPAN	2,104	2,461	474	746
JAPAN	75,381	79,518	10,216	11,316	N ZEAL	1,955	690	545	213
OTHERS	1,869	2,242	345	397	NIGERIA	4,504	0	1,120	0
					OTHERS	2,233	1,638	689	485
1844800 GRAIN HULLS, GRAIN, SEED, SCREEN MT					1845600 MEAT MEAL AND TANKAGE MT				
TOTAL	49,356	47,779	5,868	6,029	TOTAL	113,931	121,121	33,232	38,235
CANADA	3,847	6,678	439	677	CANADA	13,959	12,574	3,210	2,875
MEXICO	1,942	1,482	124	115	GUATMAL	0	1,572	0	429
NETHLDS	34,924	34,405	4,075	4,451	DOM REP	1,016	56	352	18
BELGIUM	2,992	0	440	0	GUYANA	1,139	903	436	321
FR GERM	0	4,659	0	740	S ARAB	3,469	8,077	914	2,575
SWITZLD	4,451	0	716	0	SRI LKA	0	2,688	0	1,326
OTHERS	1,200	555	74	46	PHIL R	24,250	6,753	7,426	2,157
					CHINA T	54,063	80,632	15,566	25,924
1845000 OIL CAKE AND MEAL, LINSEED MT					JAPAN 15,250 4,596 5,170 1,588				
TOTAL	149,847	128,669	27,986	24,456	OTHERS	785	3,270	158	1,020
NETHLDS	88,157	88,126	15,577	16,024	1846620 MEAT, OFFAL, FR, FRZ, INEDIBLE MT				
FR GERM	5,256	10,042	932	1,826	TOTAL	12,365	10,188	5,779	4,127
POLAND	56,272	30,468	11,446	6,602	CANADA	887	916	288	392
OTHERS	162	33	31	4	U KING	10,697	9,086	4,914	3,615
					NETHLDS	32	5	127	5
1845240 OIL CAKE AND MEAL, COTTONSEED MT					BELGIUM 71 108 156 38				
TOTAL	158,859	115,028	22,931	11,858	FRANCE	608	45	242	37
MEXICO	35,049	77,581	4,572	6,687	OTHERS	70	28	52	20
NORWAY	4,120	0	577	0	1846640 MEAT, OFFAL, OTHER, INEDIBLE MT				
DENMARK	84,196	36,451	11,995	5,028	TOTAL	1,061	4,437	540	1,748
NETHLDS	2,866	140	505	68	CANADA	165	645	87	274
FR GERM	9,293	0	1,210	0	MEXICO	113	6	70	5
POLAND	17,472	0	3,058	0	DOM REP	0	1,338	0	398
OTHERS	5,863	856	1,014	75	FR GERM	96	0	54	0
					SRI LKA	0	499	0	247
1845260 OIL CAKE AND MEAL, SOYBEAN MT					PHIL R 593 0 180 0				
TOTAL	7,174,542	6,139,508	1,642,253	1,596,090	CHINA T	0	1,401	0	584
CANADA	355,869	331,240	83,075	85,485	JAPAN	34	210	93	82
MEXICO	147,683	177,129	41,882	46,466	AUSTRAL	0	243	0	90
GUATMAL	24,057	24,977	5,921	7,486	OTHERS	60	95	56	63
SALVADR	23,669	26,567	5,890	8,281	1848005 ALFALFA HAY CUBES MT				
C RICA	22,314	19,222	7,015	6,339	TOTAL	329,839	310,674	36,268	40,611
DOM REP	27,080	39,420	7,039	12,383	CANADA	64,469	43,753	3,999	6,103
TRINID	30,260	34,274	7,583	10,489	MEXICO	9,230	16,631	848	1,881
VENEZ	328,851	373,590	77,881	106,297	NETHLDS	0	2,368	0	418
PERU	21,817	19,884	5,547	7,037	JAPAN	253,249	246,125	30,971	31,917
DENMARK	48,467	101	10,675	41	OTHERS	2,891	1,797	450	292
U KING	68,995	56,855	17,119	14,899	1848010 ALFALFA MEAL, SUN CURED MT				
IRELAND	74,099	500	16,934	136	TOTAL	209,020	124,260	25,988	16,015
NETHLDS	1,490,036	1,501,583	328,598	372,766	MEXICO	2,602	2,163	216	208
BELGIUM	13,356	48,934	2,933	11,258	NETHLDS	78,086	19,932	9,514	2,388
FRANCE	270,214	7,958	64,146	2,352	FR GERM	45,686	30,496	5,600	3,670
FR GERM	1,012,670	710,269	230,589	167,522	JAPAN	81,906	70,946	10,526	9,623
GERM OR	324,651	244,886	69,135	64,825	OTHERS	740	723	132	126
CZECHO	213,511	60,321	45,991	13,963	1848015 ALFALFA MEAL, DEHYDRATED MT				
HUNGARY	95,167	0	23,670	0	TOTAL	207,958	94,085	27,236	12,282
SWITZLD	41,220	36,959	9,888	10,044	CANADA	3,100	3,863	385	314
POLAND	399,950	312,340	90,993	83,148	MEXICO	327	5,560	36	529
SPAIN	58,026	21,622	13,840	6,364	NETHLDS	126,932	50,561	16,989	6,781
PORTUGL	97,012	224,148	23,176	61,093	FRANCE	7,227	0	876	0
ITALY	855,716	684,338	187,919	173,691	FR GERM	57,740	26,117	7,335	3,395
YUGOSLV	152,943	191,380	35,253	49,472	JAPAN	11,079	4,178	1,302	887
ROHANIA	259,658	431,484	55,201	118,932	OTHERS	1,553	1,806	313	376
BULGAR	152,676	213,488	35,486	54,626	1848020 CORN GLUTEN FEED & MEAL MT				
IRAN	40,421	0	9,147	0	TOTAL	2,461,193	2,686,507	414,015	435,196
JORDAN	33,572	3,789	7,987	1,077	CANADA	7,652	13,060	1,339	1,260
S ARAB	41,288	51,374	10,256	15,550	U KING	0	50,197	0	7,672
SINGAPR	28,999	0	6,631	0	IRELAND	22,877	20,504	3,376	3,387
PHIL R	41,149	0	9,528	0	NETHLDS	1,937,822	2,126,863	326,339	344,367
JAPAN	209,979	153,682	51,819	45,715	FR GERM	451,422	431,539	75,585	70,072
OTHERS	169,195	137,224	43,506	38,417	ITALY	34,360	31,275	5,649	5,145
					OTHERS	7,360	13,069	1,727	2,593
1845270 OIL CAKE AND MEAL, OTHER MT									
TOTAL	115,185	205,514	24,172	36,942					
CANADA	2,968	3,042	1,199	1,004					
MEXICO	31,223	26,634	9,979	8,523					
GUATMAL	1,357	99	246	15					
BARBADO	0	5,286	0	1,314					
VENEZ	6,045	0	1,501	0					

TABLE 16--U.S. AGRICULTURAL EXPORTS: QUANTITY AND VALUE, COMMODITY BY COUNTRY
FISCAL YEARS 1980 AND 1981--CONTINUED

SCHED. B COUNTRY	QUANTITY		VALUE		SCHED. B COUNTRY	QUANTITY		VALUE	
	1980	1981	1980	1981		1980	1981	1980	1981
			1,000 DOL.	1,000 DOL.				1,000 DOL.	1,000 DOL.
1848025 FEATHER MEAL MT					ARAB EM 30 412 9 169				
TOTAL	7,894	9,942	2,257	2,709	YEMEN S	1,313	0	254	0
CANADA	991	1,809	250	447	BAHRAIN	3,861	3,797	1,164	1,305
MEXICO	42	1,973	9	178	THAILND	300	221	326	534
DOM REP	941	225	341	66	PHIL R	487	554	169	217
CHINA T	2,488	5,570	820	1,948	HG KONG	41,797	44,366	13,177	15,333
JAPAN	2,208	73	708	29	JAPAN	1,454	1,321	1,041	1,333
OTHERS	424	292	129	44	FR P IS	7,411	3,444	2,092	1,964
					NIGERIA 8,196 2,101 2,718 682				
					OTHERS 3,167 2,666 1,237 1,381				
1848032 DOG AND CAT FOOD MT					1848040 DAIRY CATTLE FEED, PREP MT				
TOTAL	54,303	44,785	45,236	42,055	TOTAL	23,412	23,991	6,278	6,397
CANADA	11,697	11,600	9,018	11,505	CANADA	1,844	4,847	807	1,152
MEXICO	2,095	2,316	1,054	1,234	MEXICO	12,433	12,257	2,691	2,459
GUATMAL	522	912	246	315	C RICA	415	73	239	66
BAHAMAS	997	976	597	616	BERMUDA	1,435	1,186	400	319
TRINID	1,862	1,215	1,179	752	BAHAMAS	528	841	121	264
N ANT IL	1,304	1,110	747	601	CHILE	339	121	168	59
VENEZ	255	875	117	640	ARGENT	833	854	545	630
SWEDEN	2,049	2,918	1,172	1,679	NETHLOS	2,439	14	189	10
U KING	13,276	5,609	13,522	7,580	GREECE	404	0	158	0
IRELAND	721	963	294	430	PHIL R	608	338	147	132
NETHLOS	2,793	1,307	2,589	1,041	JAPAN	215	533	86	227
BELGIUM	1,706	1,729	1,635	2,217	OTHERS	1,919	2,927	727	1,088
FRANCE	1,429	34	1,840	19	1848045 LIVESTOCK FEED, PREPARED MT				
FR GERM	692	375	640	891	TOTAL	163,572	187,851	39,957	47,075
SWITZ LD	3,373	2,295	2,626	3,113	CANADA	9,846	17,799	3,145	3,934
S ARAB	273	477	266	457	MEXICO	22,126	18,268	5,461	4,279
MALAYSIA	579	771	330	478	C RICA	1,153	508	641	375
JAPAN	4,310	5,059	4,407	4,968	TRINID	6,044	258	1,594	400
AUSTRAL	765	198	719	229	COLOMB	658	314	678	200
OTHERS	3,605	4,046	2,338	3,020	VENEZ	721	853	659	583
					SURINAM 2,470 292 639 97				
					ARGENT 343 238 452 148				
1848034 OTHER PET FOOD MT					U KING 546 6,076 522 2,244				
TOTAL	41,554	28,306	21,689	19,949	NETHLOS 97,848 98,719 11,918 16,787				
CANADA	5,985	7,127	6,230	7,796	BELGIUM 1,194 1,494 1,159 831				
MEXICO	588	573	410	435	FRANCE 200 8,340 88 1,641				
DOM REP	13,137	2,723	3,355	1,017	FR GERM 1,630 9,109 439 1,874				
TRINID	366	398	253	240	ITALY 496 1,969 436 612				
PERU	204	120	291	145	YUGOSLV 331 87 823 98				
DENMARK	7,077	2,949	2,486	1,181	THAILND 586 708 901 1,359				
U KING	360	1,013	276	644	SINGAPR 870 679 644 615				
NETHLOS	396	484	496	278	HG KONG 1,449 1,259 642 850				
FR GERM	4,919	6,728	1,891	2,826	CHINA T 1,249 792 776 1,018				
SWITZ LD	10	431	32	248	JAPAN 1,723 7,174 2,870 2,253				
IRAN	68	6	238	7	OTHERS 12,089 12,916 5,470 6,877				
PHIL R	728	446	253	172	1848055 OTHER CORN PROD, CORN BYPROD MT				
HG KONG	828	157	405	95	TOTAL	271,586	337,033	45,501	56,919
CHINA T	698	292	392	257	CANADA	14,054	10,826	1,600	1,580
JAPAN	2,176	2,229	1,853	2,202	MEXICO	2,922	5,446	328	687
AUSTRAL	343	236	378	295	GUYANA	8,462	2,171	1,049	325
OTHERS	3,671	2,394	2,458	2,111	U KING	205	14,587	23	2,303
					IRELAND 0 1,357 0 209				
					NETHLOS 157,837 257,958 26,764 43,874				
					FRANCE 24 2,788 2 551				
1848035 POULTRY FEEDS, PREPARED MT					FR GERM 82,794 36,247 14,486 6,411				
TOTAL	173,922	171,079	53,241	62,073	ITALY 430 1,216 218 207				
CANADA	809	973	237	492	IRAQ 953 0 183 0				
MEXICO	35,664	24,481	8,601	6,294	HG KONG 462 418 138 68				
GUATMAL	1,165	352	261	61	JAPAN 726 1,142 175 201				
BCLIZE	2,256	3,039	896	1,166	OTHERS 2,817 2,885 535 503				
HONDURA	665	668	243	362	1848060 OTHER ANIMAL FEEDS MT				
BERMUDA	1,612	1,544	361	424	TOTAL	1,071,423	83,985	174,868	15,183
BAHAMAS	14,418	10,649	3,262	3,081	CANADA	32,877	9,102	5,656	1,710
JAMAICA	673	1,623	320	903	MEXICO	18,464	6,876	3,462	1,109
CAYMAN	1,317	557	416	164	HONDURA	548	205	216	79
HAITI	355	1,498	104	447	C RICA	1,349	510	349	111
DOM REP	548	271	369	100	PANAMA	591	1,169	137	351
BARBADO	570	1,575	277	396	BAHAMAS	13,388	1,573	3,060	427
TRINID	10,264	31,135	3,292	12,107	JAMAICA	406	170	121	63
N ANT IL	2,451	1,191	637	381	DOM REP	4,334	304	1,208	81
VENEZ	443	498	162	163	LW VW I	749	220	175	59
GUYANA	6,726	2,495	2,073	1,186	BARBADO	638	180	178	71
SURINAM	8,347	8,960	2,858	3,046	TRINID	18,243	358	5,272	65
ECUADOR	506	344	302	284					
FRANCE	190	301	193	87					
SWITZ LD	36	10	258	54					
POLAND	0	2,550	0	1,074					
GREECE	15,742	15,163	5,409	6,552					
LEBAYON	182	3	193	13					
KUWAIT	0	755	0	312					
S ARAB	967	1,562	240	566					

TABLE 16--U.S. AGRICULTURAL EXPORTS: QUANTITY AND VALUE, COMMODITY BY COUNTRY
FISCAL YEARS 1980 AND 1981--CONTINUED

SCHED. B COUNTRY	QUANTITY		VALUE		SCHED. B COUNTRY	QUANTITY		VALUE	
	1980	1981	1980 1,000 DOL.	1981 1,000 DOL.		1980	1981	1980 1,000 DOL.	1981 1,000 DOL.
N ANTIL	1,020	178	311	69	1905920 CASINGS, HOG				
VENEZ	2,564	505	643	76	TOTAL	5,381	6,088	12,870	12,161
ECUADOR	1,417	339	335	67	CANADA	730	958	1,273	1,523
PERU	758	461	133	53	MEXICO	3,436	3,178	4,600	4,622
U KING	3,367	608	745	123	DOM REP	537	400	1,046	777
IRELAND	11,362	98	1,610	42	FR GERM	23	23	273	204
NETHLOS	902,929	47,950	138,191	7,309	CHINA T	739	595	1,752	1,258
BELGIUM	1,168	870	274	184	JAPAN	89	70	389	364
FRANCE	3,501	160	721	90	AUSTRAL	221	250	1,489	1,438
FR GERM	9,549	132	1,323	26	N ZEAL	163	153	1,803	1,071
SPAIN	1,914	279	370	58	REP SAF	55	84	157	276
ITALY	920	206	347	99	OTHERS	388	380	888	628
THAILND	586	172	134	54					
SINGAPR	1,926	513	507	104	1905940 CASINGS, OTHER				
PHIL R	2,993	645	695	201	TOTAL	1,114	1,260	8,090	9,299
HG KONG	4,015	1,720	1,381	671	CANADA	186	234	487	615
CHINA T	4,344	1,740	1,572	557	MEXICO	10	54	96	325
JAPAN	8,518	3,471	1,806	780	BRAZIL	143	160	428	290
OTHERS	17,015	3,251	3,936	494	SWEDEN	5	12	120	231
					FINLAND	59	50	1,294	1,128
1848070 CITRUS PULP PELLETS					DENMARK	26	13	269	279
TOTAL	0	602,277	0	91,031	NETHLOS	22	13	91	239
MEXICO	0	2,890	0	360	FRANCE	48	24	454	421
NETHLOS	0	596,819	0	90,149	FR GERM	136	221	1,598	2,565
OTHERS	0	2,568	0	522	SPAIN	92	77	541	538
					PORTUGL	72	41	644	477
1848080 ANIMAL FEEDS & INGREDIENTS					ITALY	151	244	717	1,045
TOTAL	0	104,502	0	24,078	SYRIA	9	8	200	178
CANADA	0	14,157	0	3,047	JAPAN	45	15	396	154
MEXICO	0	14,858	0	2,682	AUSTRAL	9	38	33	322
GUATMAL	0	1,021	0	365	OTHERS	101	56	722	492
BAHAYAS	0	11,548	0	2,959					
DOM REP	0	3,496	0	543	1911520 BULL SEMEN				
BARBAOO	0	697	0	292	TOTAL	0	0	19,270	20,812
TRINID	0	1,012	0	338	CANADA	0	0	1,756	1,463
VENEZ	0	1,590	0	452	MEXICO	0	0	786	1,357
GUYANA	0	1,029	0	250	C RICA	0	0	329	128
U KING	0	2,514	0	530	COLOMB	0	0	661	810
NETHLOS	0	9,373	0	1,292	VENEZ	0	0	288	663
BELGIUM	0	1,541	0	494	ECUADOR	0	0	109	218
FRANCE	0	3,571	0	881	CHILE	0	0	283	583
FR GERM	0	14,725	0	2,052	BRAZIL	0	0	2,327	1,480
ITALY	0	1,362	0	545	URUGUAY	0	0	584	274
S ARAB	0	450	0	271	ARGENT	0	0	1,255	1,097
PHIL R	0	1,704	0	593	DENMARK	0	0	156	269
HG KONG	0	1,696	0	615	NETHLOS	0	0	695	1,780
CHINA T	0	3,107	0	1,187	BELGIUM	0	0	729	228
JAPAN	0	2,082	0	599	FRANCE	0	0	384	500
OTHERS	0	12,969	0	4,091	FR GERM	0	0	3,339	3,176
					AUSTRIA	0	0	348	488
1860500 FEATHERS AND DOWNS					HUNGARY	0	0	738	542
TOTAL	2,492	2,857	30,846	47,597	SWITZLD	0	0	605	676
CANADA	150	273	2,767	4,033	SPAIN	0	0	242	560
FRANCE	154	564	1,854	1,772	ITALY	0	0	2,211	1,968
FR GERM	390	182	2,704	1,469	CHINA T	0	0	107	280
SWITZLD	595	80	2,356	357	REP SAF	0	0	122	491
KOR REP	526	590	15,475	25,325	OTHERS	0	0	1,216	1,861
HG KONG	74	133	773	2,586					
CHINA T	372	635	2,665	4,680	1912500 OTHER ANIMAL PRODUCTS, CRUDE				
JAPAN	71	180	1,194	5,982	TOTAL	0	0	15,114	25,443
REP SAF	29	29	427	351	CANADA	0	0	1,729	3,682
OTHERS	131	191	1,842	1,842	MEXICO	0	0	1,807	7,722
					DENMARK	0	0	3,407	3,623
1865700 HAIR, BRISTLES					U KING	0	0	1,462	1,911
TOTAL	2,668	1,559	5,036	3,790	NETHLOS	0	0	591	911
CANADA	172	201	458	628	BELGIUM	0	0	440	86
MEXICO	708	91	1,716	236	FRANCE	0	0	986	643
HAITI	38	51	285	296	FR GERM	0	0	601	759
VENEZ	6	23	12	254	SWITZLD	0	0	196	125
BRAZIL	5	14	36	106	SPAIN	0	0	163	138
U KING	92	13	113	59	ITALY	0	0	450	855
NETHLOS	361	326	426	398	INDIA	0	0	441	707
BELGIUM	52	69	97	133	KOR REP	0	0	594	1,321
FRANCE	61	58	149	141	JAPAN	0	0	1,407	875
FR GERM	957	355	993	576	NIGERIA	0	0	0	662
CZECHO	52	0	112	0	OTHERS	0	0	840	1,423
CHINA M	7	51	27	261					
KOR REP	45	43	129	126					
JAPAN	6	30	15	83					
OTHERS	106	234	468	493					

TABLE 16 --U.S. AGRICULTURAL EXPORTS: QUANTITY AND VALUE, COMMODITY BY COUNTRY
FISCAL YEARS 1980 AND 1981--CONTINUED

SCHED.# COUNTRY	QUANTITY		VALUE		SCHED.# COUNTRY	QUANTITY		VALUE	
	1980	1981	1,000 DOL.	1,000 DOL.		1980	1981	1,000 DOL.	1,000 DOL.
1921120 CUT FLOWERS,FRESH,BOUQ,ETC					---				
TOTAL	0	0	6,666	8,808	NIGERIA	61	66	948	1,204
CANADA	0	0	3,917	5,022	REP SAF	27	45	148	3,480
MEXICO	0	0	75	181	OTHERS	178	219	1,787	3,925
BERMUDA	0	0	308	332	1924200 LICORICE ROOT & EXTRACT MT				
FINLAND	0	0	144	152	TOTAL	1,096	1,525	3,926	6,070
NETHLS	0	0	478	351	CANADA	151	195	423	603
FR GERM	0	0	735	894	MEXICO	55	82	138	149
ITALY	0	0	26	254	COLOMB	28	27	130	150
JAPAN	0	0	331	548	VENEZ	99	28	342	103
OTHERS	0	0	652	1,074	BRAZIL	33	87	122	422
1921140 OTHER PLANTS,ETC					---				
TOTAL	0	0	22,562	24,043	SWEDEN	56	29	183	95
CANADA	0	0	3,699	3,720	FINLAND	33	89	115	320
MEXICO	0	0	417	1,066	DENMARK	78	94	280	304
VENEZ	0	0	110	285	NETHLS	127	84	409	366
U KING	0	0	236	181	FR GERM	52	109	171	375
NETHLS	0	0	5,175	5,284	SWITZLD	45	30	168	127
FR GERM	0	0	8,259	8,183	PHIL R	164	218	677	1,022
AUSTRIA	0	0	205	263	HG KONG	26	40	117	196
SWITZLD	0	0	515	631	JAPAN	69	232	354	1,396
ITALY	0	0	2,046	1,870	REP SAF	25	18	85	64
JAPAN	0	0	813	1,295	OTHERS	55	163	212	378
OTHERS	0	0	1,087	1,265	192500 VEG SUB,CRUDE,NSPF UNFIT BEV MT				
1922500 HOPS					---				
TOTAL	7,040	8,958	25,840	66,293	TOTAL	9,979	10,510	9,564	12,385
CANADA	1,192	2,247	3,753	9,684	CANADA	2,622	1,872	1,864	1,788
MEXICO	445	309	1,087	740	MEXICO	648	1,245	521	1,811
GUATMAL	35	18	98	53	C RICA	113	4	331	7
NICARAG	7	44	40	472	TRINID	195	138	218	181
JAMAICA	23	17	99	117	COLOMB	55	3	593	33
DOM REP	37	30	133	108	BRAZIL	30	44	55	727
VENEZ	42	42	143	178	ARGENT	122	39	789	110
PERU	49	100	531	764	U KING	498	253	247	554
CHILE	19	0	102	0	NETHLS	69	1,245	83	1,936
BRAZIL	1,909	1,478	4,711	5,978	FRANCE	203	59	745	134
PARAGUA	15	0	210	0	FR GERM	760	459	750	916
SWEDEN	0	88	0	808	SINGAPR	385	476	460	680
U KING	162	52	339	135	KOR REP	1,289	2,111	364	679
IRELAND	229	113	512	380	JAPAN	264	257	331	420
BELGIUM	0	394	0	4,273	AUSTRAL	88	181	159	468
FR GERM	1,214	1,431	6,649	17,948	EGYPT	197	182	201	136
CZECHO	0	255	0	2,118	OTHERS	2,441	2,046	2,183	2,208
U.S.S.R	906	1,138	4,565	13,673	3001030 COTTON, STAPLE LGTH < 1 INCH MT				
KOR REP	6	3	100	83	TOTAL	184,278	109,404	244,000	171,707
CHINA T	80	225	435	2,150	CANADA	5,549	5,226	9,067	9,945
JAPAN	314	522	985	2,552	U KING	456	196	753	350
CAHROON	95	20	252	15	FR GERM	613	604	853	904
NIGERIA	141	151	668	557	SWITZLD	812	151	1,168	275
REP SAF	41	60	122	240	ITALY	1,586	0	2,338	0
OTHERS	83	221	306	1,339	THAILND	12,581	11,133	17,596	18,173
1923200 HOP EXTRACT AND LUPULIN					---				
TOTAL	3,534	2,528	25,368	36,905	INDNSIA	1,614	142	2,299	244
MEXICO	944	581	5,725	6,392	PHIL R	5,934	1,229	7,827	1,818
DOM REP	7	33	76	417	CHINA M	1,257	559	1,642	881
COLOMB	589	279	2,969	1,515	KOR REP	18,790	13,288	23,787	19,821
VENEZ	74	92	1,015	1,321	HG KONG	15,311	3,357	21,206	4,918
ECUADOR	81	69	447	418	CHINA T	81,682	36,673	102,818	50,201
PERU	135	88	925	1,581	JAPAN	35,752	35,382	48,983	61,754
BOLIVIA	16	12	335	360	MOROC	0	449	0	785
CHILE	42	36	479	439	OTHERS	2,341	1,015	3,663	1,638
BRAZIL	579	321	1,888	1,621	3001060 COTTON, STAPLE L, >1/8 IN MT				
IRELAND	41	61	216	543	TOTAL	1,516,427	904,251	2,282,394	1,661,230
NETHLS	123	137	1,773	2,327	CANADA	43,832	45,542	69,024	86,294
BELGIUM	0	56	2	894	SWEDEN	5,001	1,494	7,061	2,503
FRANCE	27	0	1,487	0	U KING	8,258	2,256	13,927	4,349
FR GERM	31	281	581	6,384	IRELAND	4,530	4,373	7,848	8,804
SWITZLD	4	84	25	2,046	FRANCE	9,622	2,616	15,403	4,974
U.S.S.R	51	0	1,184	0	FR GERM	32,152	14,855	51,375	25,963
SPAIN	0	14	0	932	SWITZLD	15,525	3,694	23,926	6,852
MALAYSA	31	22	257	315	POLAND	3,156	2,938	6,215	6,189
PHIL R	46	15	579	125	SPAIN	16,575	1,984	25,517	3,749
KOR REP	22	7	413	139	PORTUGL	10,014	3,391	18,086	7,712
CHINA T	300	0	1,746	0	ITALY	30,750	7,049	48,510	12,430
JAPAN	125	0	363	1	GREECE	7,282	1,058	11,659	1,759
IVY CST	0	10	0	525	ROMANIA	20,507	0	31,714	0
					ISRAEL	54	7,360	82	14,678
					BNGLDSH	13,053	5,549	18,047	10,692
					THAILND	36,729	31,356	56,916	59,892

TABLE 16--U.S. AGRICULTURAL EXPORTS: QUANTITY AND VALUE, COMMODITY BY COUNTRY
FISCAL YEARS 1980 AND 1981--CONTINUED

SCHED.8 COUNTRY	QUANTITY		VALUE		SCHED.8 COUNTRY	QUANTITY		VALUE	
	1980	1981	1980	1981		1980	1981	1980	1981
			1,000 DOL.	1,000 DOL.				1,000 DOL.	1,000 DOL.
MALAYSIA	9,150	5,376	13,873	9,551	3069000 HAIR,HOHAIR				MT
SINGAPR	6,114	706	9,157	1,188	TOTAL	984	0	9,043	0
INDNSIA	56,439	39,171	90,405	73,480	U KING	636	0	5,826	0
PHIL R	25,568	12,549	36,833	19,445	FRANCE	102	0	824	0
CHINA M	409,303	177,852	578,466	330,256	FR GERM	38	0	266	0
KOR REP	269,327	241,647	398,379	420,930	SPAIN	68	0	728	0
HG KONG	103,854	36,683	142,608	61,713	ITALY	56	0	402	0
CHINA T	67,000	34,290	97,009	58,651	JAPAN	40	0	564	0
JAPAN	288,843	209,494	473,503	408,817	REP SAF	15	0	185	0
HOROC	5,426	1,947	8,101	3,509	OTHERS	29	0	248	0
OTHERS	17,563	9,021	28,750	16,850					
3001530 COTTON,STA L AMER PIHA,SEA IS HT					3069100 HAIR,HOHAIR HT				
TOTAL	11,225	4,309	24,769	10,995	TOTAL	1,914	2,798	15,102	23,904
BELGIUM	397	0	946	0	U KING	1,374	2,074	10,701	16,458
FRANCE	329	18	797	41	NETHLOS	0	37	0	461
FR GERM	1,451	751	3,236	1,880	BELGIUM	80	26	672	133
HUNGARY	298	0	631	0	FRANCE	61	60	461	460
SWITZLD	411	48	955	109	FR GERM	119	89	975	789
POLAND	1,523	2,652	3,805	6,980	SWITZLD	25	29	327	262
ITALY	265	32	468	68	SPAIN	102	112	759	1,364
YUGOSLV	839	0	1,775	0	ITALY	55	269	398	2,694
GREECE	315	0	586	0	INDIA	0	53	0	640
PAKISTN	34	80	97	234	JAPAN	30	37	398	584
SRI LKA	324	0	829	0	REP SAF	27	0	279	0
INDNSIA	312	168	725	330	OTHERS	33	12	132	119
CHINA M	1,133	113	2,683	309					
KOR REP	1,446	68	3,135	175	3069500 HAIR,OTHER HT				
HG KONG	664	91	1,417	242	TOTAL	26	0	1,057	0
CHINA T	328	57	634	95	BELGIUM	6	0	214	0
JAPAN	828	190	1,447	456	FR GERM	3	0	111	0
OTHERS	336	41	603	76	SWITZLD	6	0	266	0
					ITALY	7	0	420	0
					OTHERS	4	0	46	0
3001550 COTTON,STAL LGTH 1 1/8 IN > HT					3069600 HAIR, OTHER HT				
TOTAL	274,399	191,835	465,307	386,394	TOTAL	148	197	2,729	6,979
CANADA	9,011	7,863	14,289	14,611	MEXICO	4	1	101	52
U KING	5,930	5,461	10,620	11,231	U KING	84	45	1,246	2,168
IRELAND	6,529	9,036	10,787	17,083	BELGIUM	3	28	100	1,079
BELGIUM	1,671	1,001	3,240	2,173	FRANCE	7	27	181	765
FRANCE	8,733	5,659	15,460	11,271	FR GERM	2	6	113	236
FR GERM	9,531	5,343	16,647	11,081	SWITZLD	9	42	250	970
SWITZLD	7,970	5,221	13,800	10,616	ITALY	11	35	478	1,369
POLAND	0	793	0	1,851	YUGOSLV	11	0	216	0
SPAIN	12,513	10,079	21,398	20,362	JAPAN	16	5	18	285
PORTUGL	3,880	3,262	6,688	6,621	OTHERS	1	8	26	57
ITALY	4,899	4,729	8,552	9,738					
GREECE	21,357	13,213	37,175	28,346	4315720 MONOSODIUM GLUTAMATE HT				
ROMANIA	6,873	0	10,886	0	TOTAL	1,597	1,031	2,437	2,117
ISRAEL	3,588	4,255	6,033	8,585	CANADA	167	38	285	72
BNGLOSH	2,871	0	4,791	0	MEXICO	1,105	796	1,666	1,684
THAILND	3,707	2,644	7,236	5,991	JAMAICA	67	65	189	156
SINGAPR	567	824	993	1,682	DOM REP	63	4	153	24
INDNSIA	9,405	6,856	17,248	14,889	OTHERS	195	128	144	175
PHIL R	2,109	697	3,867	1,413					
CHINA M	102,336	75,070	171,744	149,992	4341010 ANIMAL,NAT DRUGS,CRUDE,GLANDS HT				
KOR REP	30,351	20,511	48,779	40,349	TOTAL	3,160	4,506	9,903	13,110
HG KONG	6,183	3,347	10,222	6,705	CANADA	92	136	298	571
CHINA T	3,913	729	6,132	1,278	BRAZIL	109	0	245	0
JAPAN	7,897	3,076	14,088	6,004	DENMARK	2,304	3,623	5,255	8,328
MALAGAS	0	1,146	0	2,330	NETHLOS	46	0	524	155
OTHERS	2,565	1,040	4,632	2,192	FRANCE	97	173	396	948
					FR GERM	48	75	709	267
					PAKISTN	0	92	2	738
					JAPAN	336	239	1,783	1,208
					OTHERS	128	168	691	1,295
3003011 LINTERS, FELT GRADE 1-7 HT					4341020 ANIMAL,NAT DRUGS,CR,BTLE ETC HT				
TOTAL	8,555	9,464	2,614	3,196	TOTAL	224	300	1,314	1,296
CANADA	7,294	5,797	2,077	1,773	BRAZIL	29	0	84	9
FR GERM	0	2,169	0	548	NETHLOS	25	33	431	409
SPAIN	394	489	213	276	FRANCE	97	87	313	252
JAPAN	407	76	133	25	ITALY	51	139	140	370
OTHERS	460	933	191	574	JAPAN	10	1	185	47
					N ZEAL	1	29	4	106
					OTHERS	11	11	157	103
3003021 LINTERS, OTHER HT									
TOTAL	51,781	45,144	14,193	13,987					
CANADA	3,050	2,051	797	736					
MEXICO	6,338	3,170	2,041	1,028					
NETHLOS	0	2,317	0	413					
FR GERM	11,316	12,975	4,071	3,511					
GERM DR	2,654	2,349	348	314					
JAPAN	22,939	19,304	5,628	6,435					
OTHERS	5,484	2,978	1,300	1,550					

TABLE 16--U.S. AGRICULTURAL EXPORTS: QUANTITY AND VALUE, COMMODITY BY COUNTRY
FISCAL YEARS 1980 AND 1981--CONTINUED

SCHED. B COUNTRY	QUANTITY		VALUE		SCHED. B COUNTRY	QUANTITY		VALUE	
	1980	1981	1980 1,000 DOL.	1981 1,000 DOL.		1980	1981	1980 1,000 DOL.	1981 1,000 DOL.
4343050 ANIMAL NAT DRUGS, ADV, OTHER HT					IRELAND				
TOTAL	197	192	9,922	10,818	NETHLDS	12	7	466	360
CANADA	52	33	764	501	BELGIUM	70	93	1,468	2,181
MEXICO	10	7	241	335	FRANCE	28	47	456	767
U KING	8	3	3,636	3,895	FR GERM	16	39	2,185	3,084
NETHLDS	2	2	1,431	2,023	SWITZLD	16	44	2,121	2,349
FRANCE	15	2	1,487	2,031	SPAIN	10	27	258	515
FR GERM	69	106	200	350	ITALY	31	37	946	677
ITALY	3	6	276	77	YUGOSLV	28	39	1,686	2,689
JAPAN	21	12	877	783	INDIA	2	4	1,410	1,680
OTHERS	27	21	1,010	823	SINGAPR	6	2	448	71
4345010 VEG DRUGS, CRUDE, GINSENG HT					PHIL R				
TOTAL	187	171	25,374	32,718	KOR REP	38	100	248	604
SINGAPR	5	4	1,066	908	CHINA T	3	5	426	367
HG KONG	157	161	22,427	30,932	JAPAN	3	3	555	212
CHINA T	5	3	924	619	AUSTRAL	18	3	850	26
JAPAN	17	0	1,037	0	REP SAF	39	45	1,570	2,174
OTHERS	3	3	320	259	OTHERS	20	45	214	358
4345050 VEG DRUGS, OTHER HT					4352700 FERMENTS, EX YEAST HT				
TOTAL	806	719	2,580	1,954	TOTAL	66	118	854	1,511
CANADA	22	21	127	125	CANADA	36	45	905	1,046
MEXICO	24	49	64	111	FRANCE	3	20	28	190
BRAZIL	78	25	274	61	FR GERM	14	20	120	139
ARGENT	6	21	33	114	ITALY	0	0	68	0
U KING	53	67	96	181	OTHERS	13	13	133	136
FRANCE	125	99	196	145	4352800 YEAST HT				
FR GERM	112	184	350	366	TOTAL	3,982	5,855	5,557	7,704
SPAIN	14	13	179	26	CANADA	1,423	1,518	1,612	2,123
ITALY	263	146	396	296	MEXICO	183	37	338	92
HG KONG	8	1	397	72	BAHAMAS	77	16	153	16
JAPAN	25	39	139	191	VENEZ	127	182	186	299
OTHERS	76	58	329	276	U KING	273	340	328	490
4346010 VEG DRUGS, ADV, GINSENG HT					NETHLDS				
TOTAL	48	58	3,015	2,229	FR GERM	62	2,184	37	790
C RICA	0	11	1	181	SWITZLD	103	69	202	262
SINGAPR	1	0	153	0	S ARAB	47	48	204	174
HG KONG	32	36	2,364	1,689	HG KONG	109	66	197	148
GUINEA	4	3	226	202	JAPAN	190	267	376	558
OTHERS	11	8	271	157	AUSTRAL	315	170	498	304
4346050 VEG DRUGS, ADV, OTHER HT					NIGERIA				
TOTAL	540	294	4,318	3,167	OTHERS	291	429	761	1,126
CANADA	363	101	1,888	705	4460505 RUBBER, LATEX HT				
BRAZIL	53	56	296	326	TOTAL	8,100	7,044	8,700	9,245
ARGENT	3	0	313	113	CANADA	3,722	2,124	3,027	1,795
FRANCE	30	14	393	175	MEXICO	343	327	435	560
JAPAN	29	31	439	682	C RICA	204	189	215	265
OTHERS	72	92	989	1,166	PANAMA	208	171	297	235
4352500 RENNET HT					DOM REP				
TOTAL	366	465	5,049	5,151	COLOMB	780	461	737	472
CANADA	154	286	924	2,704	VENEZ	223	153	328	228
BAHAMAS	0	18	0	485	BRAZIL	402	912	630	1,124
DOM REP	11	21	105	104	U KING	35	243	36	244
VENEZ	7	9	183	316	NETHLDS	1,151	1,171	1,213	1,230
ECUADOR	5	2	408	147	BELGIUM	122	531	438	2,828
ARGENT	7	7	121	117	OTHERS	621	651	838	862
FINLAND	6	9	93	135	4460515 RUBBER, OTHER HT				
U KING	29	18	210	31	TOTAL	9,839	7,222	16,050	18,004
BELGIUM	37	30	487	332	CANADA	1,945	1,545	3,778	6,027
FRANCE	50	13	1,540	224	MEXICO	1,293	224	2,177	534
FR GERM	1	11	18	104	NICARAG	76	36	141	397
S ARAB	14	0	300	36	VENEZ	453	372	777	499
AUSTRAL	18	16	123	112	U KING	264	166	756	461
OTHERS	27	29	537	384	NETHLDS	791	658	868	776
4352600 ENZYMES HT					BELGIUM				
TOTAL	1,119	1,331	27,499	31,184	FRANCE	1,280	658	1,264	726
CANADA	189	242	2,402	3,117	FRANCE	199	191	840	1,153
MEXICO	45	121	1,927	2,237	SPAIN	236	24	389	79
VENEZ	42	57	484	374	PHIL R	614	958	921	1,467
PERU	11	22	406	614	KOR REP	372	980	956	1,608
BRAZIL	15	11	1,272	1,247	CHINA T	56	271	121	837
ARGENT	91	50	764	750	REP SAF	400	156	568	341
FINLAND	5	0	344	4	OTHERS	1,860	1,483	2,894	3,099
U KING	79	84	2,430	2,033					

TABLE 16--U.S. AGRICULTURAL EXPORTS: QUANTITY AND VALUE, COMMODITY BY COUNTRY
FISCAL YEARS 1980 AND 1981--CONTINUED

SCHED. B COUNTRY	QUANTITY		VALUE		SCHED. B COUNTRY	QUANTITY		VALUE	
	1980	1981	1980	1981		1980	1981	1980	1981
			1,000 DOL.	1,000 DOL.				1,000 DOL.	1,000 DOL.
4501500 LIQUID FLAVORS MT					4523400 OIL, LEMON MT				
TOTAL	7,825	8,568	46,958	46,914	TOTAL	551	500	11,460	12,427
CANADA	533	688	2,793	3,706	CANADA	45	23	1,026	496
MEXICO	196	178	1,966	1,782	COLOMB	58	45	303	342
GUATMAL	179	147	1,116	1,016	ECUADOR	3	6	527	847
C RICA	108	81	540	417	U KING	226	98	6,036	2,335
PANAMA	183	138	710	517	IRELAND	1	52	133	4,985
BAHAMAS	129	94	843	475	NETHLD	28	11	323	152
DOM REP	165	166	660	752	FRANCE	36	19	423	194
COLOMB	227	196	1,330	1,296	PHIL R	6	9	417	795
VENEZ	160	163	1,235	1,619	JAPAN	47	157	1,369	1,242
ECUADOR	70	344	351	569	OTHERS	109	80	903	1,039
PERU	58	33	551	365	4524400 OIL, ORANGE MT				
CHILE	142	67	1,297	698	TOTAL	4,211	2,356	5,968	4,938
BRAZIL	140	225	682	779	CANADA	46	75	112	190
ARGENT	183	309	1,050	937	MEXICO	73	36	120	123
FINLAND	115	214	430	648	COLOMB	35	50	162	138
U KING	158	260	1,376	1,766	U KING	191	69	244	118
IRELAND	173	205	1,537	888	NETHLD	240	326	307	465
NETHLD	286	279	811	895	FRANCE	178	105	558	287
BELGIUM	157	162	466	1,041	FR GERM	415	171	627	420
FRANCE	152	70	1,782	780	SWITZLD	430	500	618	774
FR GERM	393	305	1,684	1,936	INDIA	74	135	114	196
SWITZLD	161	112	481	475	HG KONG	55	94	63	154
SPAIN	395	348	2,214	1,765	JAPAN	2,123	410	2,174	1,110
ITALY	170	179	1,015	870	OTHERS	351	385	861	983
MALAYSA	56	34	658	414	4525400 OIL, PEPPERMINT MT				
PHIL R	479	522	4,255	4,671	TOTAL	1,201	968	29,733	24,874
KOR REP	98	61	1,100	333	CANADA	37	40	1,092	1,163
HG KONG	101	158	670	839	MEXICO	51	50	1,617	1,535
CHINA T	120	83	653	540	COLOMB	7	7	228	253
JAPAN	712	608	3,984	2,518	VENEZ	18	12	594	327
AUSTRAL	128	129	942	1,031	PERU	10	5	304	161
CNRY I	209	320	766	1,211	BRAZIL	16	9	336	273
NIGERIA	57	66	472	464	U KING	233	232	6,249	6,528
REP SAF	129	218	881	2,050	NETHLD	48	60	1,221	1,017
OTHERS	1,129	1,406	5,437	6,851	BELGIUM	9	15	189	353
4503500 OTHER MT					4525800 OIL, SPEARMINT MT				
TOTAL	3,221	2,815	19,454	23,026	TOTAL	603	486	14,667	12,452
CANADA	337	347	3,539	3,015	CANADA	27	23	760	679
GUATMAL	39	39	234	245	MEXICO	28	23	825	653
C RICA	32	46	226	286	BRAZIL	27	25	638	672
DOM REP	66	40	209	147	ARGENT	0	0	0	280
COLOMB	84	117	1,216	1,196	DENMARK	17	2	433	49
VENEZ	130	110	1,128	1,161	U KING	120	108	2,509	2,540
ECUADOR	44	78	128	252	NETHLD	16	25	358	502
BOLIVIA	77	69	218	256	BELGIUM	5	12	120	302
CHILE	21	86	216	1,142	FRANCE	102	66	2,406	1,744
BRAZIL	16	9	264	273	FR GERM	28	23	635	484
ARGENT	162	166	985	1,041	ITALY	47	3	1,058	100
FINLAND	90	11	277	49	HG KONG	12	11	265	271
U KING	105	142	950	1,888	JAPAN	112	98	3,027	2,586
IRELAND	164	32	613	630	OTHERS	62	57	1,633	1,630
NETHLD	382	22	503	139	4526000 OIL, OTHER MT				
FRANCE	32	32	212	292	TOTAL	2,812	3,424	27,553	29,118
FR GERM	269	320	1,408	2,079	CANADA	193	312	1,900	3,147
SPAIN	65	20	303	276	MEXICO	130	121	2,014	1,781
ITALY	124	12	316	195	HONDURA	3	909	22	678
YUGOSLV	53	14	242	187	C RICA	25	13	284	336
THAILND	5	32	42	287	COLOMB	89	33	743	375
PHIL R	212	145	725	1,045	VENEZ	101	57	1,157	573
JAPAN	82	118	1,764	2,144	BRAZIL	102	38	1,422	684
AUSTRAL	76	102	530	725	ARGENT	26	25	497	656
CNRY I	112	4	223	195					
GHANA	8	75	25	236					
REP SAF	34	26	308	274					
OTHERS	480	601	2,650	3,381					

TABLE 16--U.S. AGRICULTURAL EXPORTS: QUANTITY AND VALUE, COMMODITY BY COUNTRY
FISCAL YEARS 1980 AND 1981--CONTINUED

SCHED. B COUNTRY	QUANTITY		VALUE		SCHED. B COUNTRY	QUANTITY		VALUE	
	1980	1981	1980	1981		1980	1981	1980	1981
			1,000 DOL.	1,000 DOL.				1,000 DOL.	1,000 DOL.
DENMARK	8	18		39	4901000 FATTY ACID, OLEIC				
U KING	284	131		3,514	TOTAL	2,802	1,949	2,712	2,708
IRELAND	24	19		614	MEXICO	654	658	513	410
NETHLOS	119	125		1,564	ARGENT	162	99	199	144
BELGIUM	42	67		369	U KING	0	113	0	447
FRANCE	364	177		2,593	NETHLOS	568	87	478	100
FR GERM	143	114		1,357	ARAB EM	0	44	0	219
SWITZLD	25	34		103	SINGAPR	11	115	54	241
SPAIN	244	293		1,481	JAPAN	842	116	783	105
ITALY	21	7		449	EGYPT	5	126	5	294
PHIL R	220	103		921	OTHERS	560	591	680	748
KOR REP	18	19		313	4901300 FATTY ACID, STEARIC				
HG KONG	54	137		891	TOTAL	3,106	1,897	2,964	2,063
JAPAN	122	206		1,562	CANADA	846	342	682	330
AUSTRAL	30	25		522	MEXICO	472	275	372	228
REP SAF	47	74		706	GUATMAL	41	124	42	126
OTHERS	378	369		2,516	C RICA	54	110	53	111
					COLOMB	71	96	84	112
					ARGENT	55	90	66	120
					CHINA T	257	162	213	131
					JAPAN	573	242	532	315
					OTHERS	737	456	920	582
					4921600 CASEIN, CASEINATES, MIXTURES				
					TOTAL	446	352	2,564	1,908
					MEXICO	88	127	573	619
					VENEZ	8	29	23	139
					U KING	103	21	750	122
					FR GERM	43	15	209	105
					SPAIN	16	18	134	152
					OTHERS	188	142	875	771
					4923000 DEXTRINE, SOLUBLE ETC				
					TOTAL	3,203	3,665	2,541	2,871
					CANADA	1,271	1,946	686	1,275
					U KING	156	7	309	9
					FR GERM	104	121	66	243
					S ARAB	233	0	475	0
					KOR REP	97	581	82	552
					OTHERS	1,342	1,010	923	792
					4923510 LACTOSE				
					TOTAL	13,945	12,240	8,038	7,370
					CANADA	5,251	1,441	2,661	845
					MEXICO	1,832	2,090	1,085	1,278
					COLOMB	651	630	617	558
					VENEZ	285	152	217	121
					SWEDEN	637	8	172	16
					U KING	281	67	340	153
					KOR REP	507	417	325	283
					JAPAN	3,476	6,723	1,771	3,354
					REP SAF	530	266	279	147
					OTHERS	495	446	571	615
					4923520 OTHER, POLYSACCHARIDES, ETC				
					TOTAL	1,503	1,317	920	2,016
					CANADA	736	451	147	103
					MEXICO	268	34	87	8
					DOM REP	0	477	0	196
					U KING	99	43	466	83
					FR GERM	0	5	0	248
					ARAB EM	0	50	0	1,058
					JAPAN	370	82	183	49
					IVY CST	0	28	0	111
					OTHERS	30	117	37	160
					4925410 WAXES, UNBLENDED				
					TOTAL	3,899	1,323	3,509	3,273
					CANADA	239	432	635	1,134
					MEXICO	47	134	108	326
					NETHLOS	187	104	388	238
					FRANCE	20	88	72	199
					FR GERM	1,767	27	413	66
					KOR REP	1,049	5	545	15
					OTHERS	590	533	1,348	1,295
					4804000 BONE MEAL, BONE ASH, BONE DUST				
					TOTAL	58,809	51,382	2,095	2,984
					CANADA	49,196	45,060	1,151	877
					MEXICO	331	4,437	62	621
					PERU	72	1	129	2
					CHILE	133	502	229	594
					PHIL R	398	973	126	297
					ZAIRE	24	134	39	238
					ZAMBIA	0	133	0	206
					OTHERS	655	142	359	149

TABLE 16--U.S. AGRICULTURAL EXPORTS: QUANTITY AND VALUE, COMMODITY BY COUNTRY
FISCAL YEARS 1980 AND 1981--CONTINUED

SCHED.B COUNTRY	QUANTITY		VALUE		SCHED.B COUNTRY	QUANTITY		VALUE	
	1980	1981	1980 1,000 DOL.	1981 1,000 DOL.		1980	1981	1980 1,000 DOL.	1981 1,000 DOL.
8103100 FOOD PRODUCTS, NSPF, RELIEF ---									
TOTAL	0	0	15,369	12,044					
NICARAG	0	0	628	0					
C RICA	0	0	353	741					
DOM REP	0	0	277	2,041					
ECUADOR	0	0	457	82					
PERU	0	0	1,089	169					
BOLIVIA	0	0	432	884					
CHILE	0	0	1,534	0					
POLAND	0	0	0	1,235					
PAKISTN	0	0	364	26					
THAILND	0	0	328	0					
PHIL R	0	0	925	29					
MOROCC	0	0	522	0					
MAURITN	0	0	830	810					
CAMROON	0	0	454	21					
SENEGAL	0	0	2,914	482					
MALI	0	0	428	0					
GHANA	0	0	911	1,835					
GAMBIA	0	0	375	0					
ANGOLA	0	0	0	440					
ETHIOP	0	0	350	656					
DJIBUTI	0	0	216	758					
OTHERS	0	0	2,002	1,835					

TABLE 17--U.S. AGRICULTURAL EXPORTS: QUANTITY AND VALUE BY COMMODITY GROUP, FISCAL YEARS 1980 AND 1981

COMMODITY GROUP	UNIT	QUANTITY		VALUE	
		1980	1981	1980 1,000 DOL.	1981 1,000 DOL.
WORLD	---	---	---	40,481,395	43,788,126
ANIMALS & ANIMAL PRODUCTS	NA	---	---	3,770,630	4,115,164
ANIMALS-LIVE,EX POULTRY	NA	---	---	155,126	191,953
CATTLE	MNO	53	91	51,919	65,211
MEATS AND MEAT PRODUCTS	MT	410,931	480,255	870,703	987,816
MEATS-FRESH,FROZEN	MT	385,049	405,909	810,905	915,268
BEEF AND VEAL	MT	54,311	63,632	227,062	264,164
PORK	MT	70,606	86,361	158,396	230,397
VARIETY MEATS	MT	204,046	208,180	305,207	306,446
MEATS-PREP,PRES	MT	25,882	74,346	59,798	72,548
BEEF	MT	4,323	50,392	14,997	17,774
PORK	MT	14,541	14,424	26,632	30,823
POULTRY & POULTRY PRODS	NA	---	---	546,487	765,233
POULTRY-LIVE	NA	---	---	46,564	58,485
BABY CHICKS-BREEDER	MNO	13,885	15,781	36,392	43,965
BABY CHICKS-EX BRDR	MNO	17,105	24,105	5,972	8,676
POULTRY MEATS	MT	319,719	395,492	367,713	492,687
POULTRY MEAT-FR,FRZ	MT	312,495	387,154	352,604	476,649
CHICKENS	MT	264,001	340,306	288,406	407,096
TURKEYS	MT	29,988	29,888	42,339	45,581
POULTRY MEATS-PREP	MT	7,224	8,338	15,110	16,038
EGGS	NA	---	---	101,564	166,464
DAIRY PRODUCTS	NA	---	---	156,308	246,083
EVAP & COND MILK	MT	19,206	17,185	13,689	14,549
NONFAT DRY MILK	MT	96,484	101,590	42,458	44,980
BUTTER & ANHYDROUS	MT	459	17,234	1,078	27,853
CHEESE	MT	5,692	5,771	19,323	21,286
FATS,OILS AND GREASES	MT	1,553,608	1,549,579	784,366	756,195
LARD	MT	42,777	65,135	25,402	41,133
TALLOW-INEDIBLE	MT	1,409,129	1,354,112	699,574	642,021
HIDES AND SKINS	NA	---	---	1,115,610	1,002,019
CATTLE HIDES	MNO	20,188	19,345	680,020	604,550
CATTLE HIDES-WHOLE	MNO	19,470	19,126	667,437	600,011
FURSKINS	NA	---	---	361,131	320,346
OTHER ANIMAL PRODUCTS	NA	---	---	142,030	165,864
GRAINS AND PREPARATIONS	NA	---	---	17,168,313	20,309,530
WHEAT AND PRODUCTS	MT	37,625,475	44,014,951	6,632,586	8,051,700
WHEAT AND WHEAT FLOUR	MT	37,269,329	43,541,505	6,554,788	7,964,795
WHEAT	MT	36,065,506	42,246,373	6,322,817	7,706,824
WHEAT FLOUR-GR EQ	MT	1,203,823	1,295,132	231,972	257,971
BULGUR & ROLLED WHEAT	MT	352,125	468,822	75,074	83,393
RICE	MT	2,954,701	3,171,812	1,170,161	1,537,387
FEED GRAINS & PRODUCTS	MT	71,548,883	69,516,459	9,169,161	10,497,259
FEED GRAINS	MT	71,159,377	68,954,653	9,302,181	10,393,386
BARLEY	MT	1,474,882	1,764,024	200,591	260,874
CORN	MT	61,417,307	59,368,190	7,842,473	8,966,424
GRAIN SORGHUMS	MT	8,199,188	7,701,626	1,049,869	1,148,589
OATS	MT	68,000	120,813	9,247	17,499
BLENDED FOOD PRODUCTS	MT	213,673	203,627	71,455	80,720
FRUITS AND PREPARATIONS	NA	---	---	1,299,696	1,513,246
FRESH	MT	1,472,289	1,609,463	701,963	860,690
CITRUS	MT	935,053	910,854	378,498	413,293
OTHER	MT	536,236	698,609	323,466	447,397
DRIED	MT	131,007	135,388	228,882	232,195
CANNED	MT	153,924	153,946	126,895	134,880
FRUIT JUICES	MLT	487,367	608,338	210,749	241,005
NUTS AND PREPARATIONS	NA	---	---	786,888	598,686
VEGETABLES & PREPARATIONS	NA	---	---	954,291	1,445,698
FRESH	MT	695,935	813,089	227,345	319,026

TABLE 17--U.S. AGRICULTURAL EXPORTS: QUANTITY AND VALUE BY COMMODITY GROUP, FISCAL YEARS 1980 AND 1981--CONTINUED

COMMODITY GROUP	UNIT	QUANTITY		VALUE	
		1980	1981	1980 1,000 DOL.	1981 1,000 DOL.
VEGETABLES-FROZEN	MT	113,163	126,423	69,590	85,390
PULSES	MT	483,381	858,619	282,607	573,115
DRIED BEANS	MT	352,543	660,533	208,224	470,795
DRIED PEAS	MT	85,501	121,575	32,691	45,091
DRIED LENTILS	MT	45,337	76,511	41,692	57,230
CANNED	MT	157,858	161,970	124,532	138,709
HOPS-INC EXTRACT EQ	MT	18,349	17,048	51,207	103,198
FEEDS,FOODERS-EX OILCAKE	NA	---	---	1,092,762	1,058,655
CORN BYPRODUCTS	MT	2,732,879	3,023,540	459,517	492,115
ALFALFA MEAL AND CUBES	MT	746,817	529,019	89,493	68,907
OILSEEDS AND PRODUCTS	NA	---	---	9,810,623	9,305,195
OILCAKE AND MEAL	MT	7,599,463	6,589,833	1,717,514	1,669,549
SOYBEAN	MT	7,174,542	6,139,508	1,642,253	1,596,090
OILSEEDS	NA	---	---	6,793,761	6,487,639
SOYBEANS	MT	23,833,032	19,971,543	6,163,625	5,986,159
OILS AND WAXES-VEG	MT	1,854,460	1,616,543	1,244,285	1,095,261
OILS-SOYA,COTTONSEED	MT	1,550,444	1,060,650	994,693	661,518
SOYBEAN	MT	1,220,255	738,740	781,878	456,667
COTTONSEED	MT	330,189	321,910	212,815	204,851
TOBACCO,UNMANUFACTURED	MT	282,687	252,131	1,348,549	1,338,529
BURLEY	MT	41,564	33,100	233,281	209,471
FLUE-CURED	MT	186,201	165,649	984,261	977,089
COTTON-EX LINTERS	MT	1,986,329	1,209,799	3,016,471	2,230,326
COTTON LINTERS	MT	60,336	54,608	16,807	17,183
ESSENTIAL OILS	MT	12,946	11,125	111,584	109,908
SEEDS-FIELD AND GARDEN	NA	---	---	247,317	290,103
OTHER VEGETABLE PRODS	NA	---	---	857,466	1,455,902

TABLE 18--U.S. AGRICULTURAL EXPORTS: QUANTITY AND VALUE, AREA BY COMMODITY GROUP, FISCAL YEARS 1980 AND 1981

AREA AND COMMODITY GROUP	UNIT	QUANTITY		VALUE	
		1980	1981	1980 1,000 DOL.	1981 1,000 DOL.
NORTH AMERICA	---	---	---	1,749,741	2,022,073
ANIMALS & ANIMAL PRODUCTS	NA	---	---	264,552	329,608
ANIMALS-LIVE,EX POULTRY	NA	---	---	24,934	41,896
CATTLE	MNO	24	53	14,358	27,257
MEATS AND MEAT PRODUCTS	MT	26,485	39,911	54,700	81,153
MEATS-FRESH,FROZEN	MT	22,810	36,245	47,218	72,298
BEEF AND VEAL	MT	4,028	6,981	15,946	28,950
PORK	MT	14,493	13,170	24,213	28,482
VARIETY MEATS	MT	3,467	15,245	5,446	12,843
MEATS-PREP,PRES	MT	3,675	3,666	7,482	8,855
BEEF	MT	220	789	638	1,886
PORK	MT	2,403	1,397	4,328	3,083
POULTRY & POULTRY PRODS	NA	---	---	43,951	52,468
POULTRY-LIVE	NA	---	---	6,962	10,408
BABY CHICKS-BREEDER	MNO	2,551	2,985	3,043	3,997
BABY CHICKS-EX BRDR	MNO	4,134	6,672	1,448	2,223
POULTRY MEATS	MT	13,697	15,561	18,434	24,358
POULTRY MEAT-FR,FRZ	MT	11,565	12,932	14,048	18,606
CHICKENS	MT	9,750	10,729	11,519	14,925
TURKEYS	MT	1,313	1,704	1,787	2,702
POULTRY MEATS-PREP	MT	2,132	2,629	4,387	5,752
EGGS	NA	---	---	15,787	13,669
DAIRY PRODUCTS	NA	---	---	10,694	10,292
EVAP & COND MILK	MT	171	63	53	48
NONFAT DRY MILK	MT	112	50	85	68
BUTTER & ANHYDROUS	MT	39	38	56	79
CHEESE	MT	1,438	972	4,394	4,122
FATS,OILS AND GREASES	MT	19,101	14,443	11,120	9,032
LARD	MT	8,950	7,909	4,771	4,103
TALLOW-INEDIBLE	MT	5,111	1,460	2,114	705
HIDES AND SKINS	NA	---	---	103,977	112,230
CATTLE HIDES	MNO	970	1,240	26,992	31,244
CATTLE HIDES-WHOLE	MNO	927	1,152	26,465	30,398
FURSKINS	NA	---	---	69,418	74,673
OTHER ANIMAL PRODUCTS	NA	---	---	15,178	22,538
GRAINS AND PREPARATIONS	NA	---	---	152,328	180,365
WHEAT AND PRODUCTS	MT	5,004	10,346	1,304	2,278
WHEAT AND WHEAT FLOUR	MT	3,366	8,169	418	940
WHEAT FLOUR-GR EQ	MT	3,366	8,169	418	940
BULGUR & ROLLED WHEAT	MT	20	90	9	14
RICE	MT	85,219	99,505	36,196	45,967
FEED GRAINS & PRODUCTS	MT	704,245	657,615	83,922	92,994
FEED GRAINS	MT	599,270	551,726	66,623	73,035
CORN	MT	596,634	551,359	66,296	72,986
GRAIN SORGHUMS	MT	2,636	367	326	49
BLENDED FOOD PRODUCTS	MT	3,386	2,489	698	549
FRUITS AND PREPARATIONS	NA	---	---	380,939	435,713
FRESH	MT	522,746	533,893	220,252	256,316
CITRUS	MT	256,084	237,685	88,958	93,956
OTHER	MT	266,662	296,208	131,295	162,359
DRIED	MT	13,823	15,850	23,277	29,818
CANNED	MT	45,798	46,862	33,046	37,574
FRUIT JUICES	MLT	230,274	243,623	97,444	103,212
NUTS AND PREPARATIONS	NA	---	---	66,065	51,669
VEGETABLES & PREPARATIONS	NA	---	---	245,013	330,492
FRESH	MT	562,134	637,143	173,916	231,885
VEGETABLES-FROZEN	MT	12,095	15,979	6,973	9,722
PULSES	MT	17,621	25,324	7,593	13,563
DRIED BEANS	MT	13,508	19,211	5,682	10,850

TABLE 18--U.S. AGRICULTURAL EXPORTS: QUANTITY AND VALUE, AREA BY COMMODITY GROUP, FISCAL YEARS 1980 AND 1981--CONTINUED

AREA AND COMMODITY GROUP	UNIT	QUANTITY		VALUE	
		1980	1981	1980 1,000 DOL.	1981 1,000 DOL.
DRIED PEAS	MT	2,482	4,843	800	1,791
DRIED LENTILS	MT	1,631	1,270	1,111	922
CANNED	MT	27,610	33,061	19,720	26,387
HOPS-INC EXTRACT EQ	MT	1,211	2,247	3,792	9,694
FEEDS, FODDERS-EX OILCAKE	NA	---	---	44,023	51,139
CORN BYPRODUCTS	MT	21,706	23,886	2,940	3,540
ALFALFA MEAL AND CUBES	MT	68,050	48,001	4,435	6,437
OILSEEDS AND PRODUCTS	NA	---	---	233,744	220,297
OILCAKE AND MEAL	MT	361,842	335,083	84,538	86,558
SOYBEAN	MT	355,869	331,240	83,075	85,455
OILSEEDS	NA	---	---	110,167	97,110
SOYBEANS	MT	392,915	290,598	97,023	81,521
OILS AND WAXES-VEG	MT	49,613	42,615	35,007	32,483
OILS-SOYA, COTTONSEED	MT	20,133	10,321	11,177	6,194
SOYBEAN	MT	14,800	7,823	8,627	4,887
COTTONSEED	MT	5,333	2,498	2,549	1,307
TOBACCO, UNMANUFACTURED	MT	8,169	1,293	26,664	4,524
BURLEY	MT	0	76	0	498
FLUE-CURED	MT	4,180	584	24,176	3,313
COTTON-EX LINTERS	MT	58,455	58,645	92,485	110,877
COTTON LINTERS	MT	10,344	7,848	2,874	2,510
ESSENTIAL OILS	MT	695	831	8,642	8,917
SEEDS-FIELD AND GARDEN	NA	---	---	34,234	33,618
OTHER VEGETABLE PRODS	NA	---	---	198,179	262,344
LATIN AMERICA, INC CARIBBEAN	---	---	---	5,478,784	6,869,457
ANIMALS & ANIMAL PRODUCTS	NA	---	---	684,618	791,143
ANIMALS-LIVE, EX POULTRY	NA	---	---	30,394	47,136
CATTLE	MNO	17	31	17,762	27,870
MEATS AND MEAT PRODUCTS	MT	83,512	87,647	127,069	141,982
MEATS-FRESH, FROZEN	MT	69,083	71,205	99,412	107,497
BEEF AND VEAL	MT	8,499	8,141	35,351	33,210
PORK	MT	19,882	26,331	27,794	35,858
VARIETY MEATS	MT	39,794	35,471	33,938	35,516
MEATS-PREP, PRES	MT	14,429	16,442	27,658	34,484
BEEF	MT	1,288	1,163	2,570	3,062
PORK	MT	10,170	11,151	17,540	21,907
POULTRY & POULTRY PRODS	NA	---	---	137,661	179,445
POULTRY-LIVE	NA	---	---	21,382	26,545
BABY CHICKS-BREEDER	MNO	5,709	7,110	15,494	18,750
BABY CHICKS-EX BRDR	MNO	12,722	17,293	4,329	6,275
POULTRY MEATS	MT	86,656	102,587	81,137	111,448
POULTRY MEAT-FR, FRZ	MT	85,241	100,396	79,158	109,089
CHICKENS	MT	79,522	93,176	72,535	99,178
TURKEYS	MT	2,737	3,930	3,871	5,817
POULTRY MEATS-PREP	MT	1,415	2,191	1,977	2,356
EGGS	NA	---	---	34,943	41,348
DAIRY PRODUCTS	NA	---	---	83,740	120,271
EVAP & COND MILK	MT	17,435	16,226	12,127	13,518
NONFAT DRY MILK	MT	47,858	20,822	24,483	8,932
BUTTER & ANHYDROUS	MT	184	424	400	1,059
CHEESE	MT	2,053	2,074	6,187	6,807
FATS, OILS AND GREASES	MT	357,643	340,743	194,021	179,685
LARD	MT	31,062	36,110	18,884	22,249
TALLOW-INEDIBLE	MT	288,663	239,241	151,895	121,605
HIDES AND SKINS	NA	---	---	82,255	88,449
CATTLE HIDES	MNO	1,976	2,612	69,809	69,906
CATTLE HIDES-WHOLE	MNO	1,953	2,594	69,515	69,479
FURSKINS	NA	---	---	1,801	1,533

TABLE 18--U.S. AGRICULTURAL EXPORTS: QUANTITY AND VALUE, AREA BY COMMODITY GROUP, FISCAL YEARS 1980 AND 1981--CONTINUED

AREA AND COMMODITY GROUP	UNIT	QUANTITY		VALUE	
		1980	1981	1980 1,000 DOL.	1981 1,000 DOL.
OTHER ANIMAL PRODUCTS	NA	---	---	29,471	34,174
GRAINS AND PREPARATIONS	NA	---	---	2,954,693	3,500,601
WHEAT AND PRODUCTS	MT	7,306,330	8,533,263	1,326,354	1,620,692
WHEAT AND WHEAT FLOUR	MT	7,282,471	8,505,814	1,320,623	1,613,685
WHEAT	MT	7,187,521	8,391,000	1,303,589	1,594,209
WHEAT FLOUR-GR EQ	MT	94,950	114,814	17,030	19,474
BULGUR & ROLLED WHEAT	MT	22,784	26,314	4,869	5,879
RICE	MT	250,177	263,836	99,998	127,850
FEED GRAINS & PRODUCTS	MT	10,873,594	10,992,872	1,487,061	1,700,907
FEED GRAINS	MT	10,707,383	10,761,094	1,459,268	1,658,354
BARLEY	MT	221,446	52,257	42,192	10,715
CORN	MT	7,989,645	7,447,756	1,078,811	1,161,184
GRAIN SORGHUMS	MT	2,472,422	3,227,630	335,044	482,315
OATS	MT	23,870	33,451	3,221	4,141
BLENDED FOOD PRODUCTS	MT	51,856	40,633	15,054	15,934
FRUITS AND PREPARATIONS	NA	---	---	92,356	130,735
FRESH	MT	68,409	102,612	40,916	58,338
CITRUS	MT	5,926	10,580	2,334	4,140
OTHER	MT	62,483	92,032	38,582	54,197
DRIED	MT	8,332	8,004	14,090	13,415
CANNED	MT	14,330	25,550	12,287	21,063
FRUIT JUICES	MLT	42,446	75,652	17,724	28,927
NUTS AND PREPARATIONS	NA	---	---	27,533	28,591
VEGETABLES & PREPARATIONS	NA	---	---	251,164	470,327
FRESH	MT	46,968	59,817	17,623	30,969
VEGETABLES-FROZEN	MT	7,103	8,309	5,515	6,764
PULSES	MT	212,670	469,329	138,489	331,738
DRIED BEANS	MT	167,233	405,873	117,608	302,815
DRIED PEAS	MT	36,740	46,316	14,513	17,110
DRIED LENTILS	MT	8,697	17,140	6,366	11,816
CANNED	MT	36,553	35,716	31,711	32,616
HOPS-INC EXTRACT EQ	MT	10,775	7,195	22,046	24,427
FEEDS, FODDERS-EX OILCAKE	NA	---	---	78,888	79,828
CORN BYPRODUCTS	MT	15,660	21,253	2,614	3,719
ALFALFA MEAL AND CUBES	MT	13,685	26,045	1,335	2,947
OILSEEDS AND PRODUCTS	NA	---	---	966,617	1,101,940
OILCAKE AND MEAL	MT	754,464	886,509	189,514	238,920
SOYBEAN	MT	679,301	774,336	172,776	221,639
OILSEEDS	NA	---	---	394,574	452,892
SOYBEANS	MT	1,100,869	1,130,010	295,822	356,313
OILS AND WAXES-VEG	MT	577,604	631,379	377,751	404,058
OILS-SOYA, COTTONSEED	MT	500,182	491,041	315,612	300,545
SOYBEAN	MT	372,515	333,076	234,771	198,310
COTTONSEED	MT	127,667	157,965	80,843	102,236
TOBACCO, UNMANUFACTURED	MT	8,327	9,119	56,835	61,507
BURLEY	MT	706	831	4,701	5,057
FLUE-CURED	MT	4,652	3,989	24,929	24,446
COTTON-EX LINTERS	MT	2,002	1,931	3,324	3,406
COTTON LINTERS	MT	7,188	4,091	2,289	1,447
ESSENTIAL OILS	MT	1,981	2,854	20,134	20,782
SEEDS-FIELD AND GARDEN	NA	---	---	70,589	82,525
OTHER VEGETABLE PRODS	NA	---	---	269,749	596,623
MEXICO	---	---	---	2,003,266	2,731,655
ANIMALS & ANIMAL PRODUCTS	NA	---	---	281,901	362,878
ANIMALS-LIVE, EX POULTRY	NA	---	---	17,924	30,623
CATTLE	MND	15	25	12,187	18,938
MEATS AND MEAT PRODUCTS	MT	43,899	40,178	38,215	39,420
MEATS-FRESH, FROZEN	MT	41,885	37,116	34,703	34,059

TABLE 18--U.S. AGRICULTURAL EXPORTS: QUANTITY AND VALUE, AREA BY COMMODITY GROUP, FISCAL YEARS 1980 AND 1981--CONTINUED

AREA AND COMMODITY GROUP	UNIT	QUANTITY		VALUE	
		1980	1981	1980 1,000 DOL.	1981 1,000 DOL.
BEEF AND VEAL	MT	887	1,315	2,200	3,676
PORK	MT	8,631	11,054	6,862	8,051
VARIETY MEATS	MT	32,175	24,343	25,211	21,585
MEATS-PREP,PRES	MT	2,014	3,062	3,512	5,361
BEEF	MT	102	111	191	248
PORK	MT	1,540	2,484	2,749	4,219
POULTRY & POULTRY PRODS	NA	---	---	23,728	39,371
POULTRY-LIVE	NA	---	---	5,466	6,813
BABY CHICKS-BREEDER	MNO	1,762	2,900	3,735	4,676
BABY CHICKS-EX BRDR	MNO	2,349	2,976	943	1,115
POULTRY MEATS	MT	13,278	15,532	12,751	17,324
POULTRY MEAT-FR,FRZ	MT	13,228	15,488	12,673	17,250
CHICKENS	MT	12,976	15,278	12,439	17,008
TURKEYS	MT	176	141	165	121
POULTRY MEATS-PREP	MT	50	44	78	74
EGGS	NA	---	---	5,343	15,165
DAIRY PRODUCTS	NA	---	---	52,599	85,903
EVAP & COND MILK	MT	16,383	15,689	10,834	12,666
NONFAT DRY MILK	MT	30,168	393	17,850	327
BUTTER & ANHYDROUS	MT	43	58	105	149
CHEESE	MT	272	427	696	1,119
FATS,OILS AND GREASES	MT	107,191	112,862	61,560	64,932
LARD	MT	24,482	28,422	13,346	15,374
TALLOW-INEDIBLE	MT	72,582	73,718	40,988	41,984
HIDES AND SKINS	NA	---	---	74,005	83,663
CATTLE HIDES	MNO	1,832	2,541	66,269	68,106
CATTLE HIDES-WHOLE	MNO	1,811	2,534	66,012	67,899
FURSKINS	NA	---	---	190	228
OTHER ANIMAL PRODUCTS	NA	---	---	13,870	18,965
GRAINS AND PREPARATIONS	NA	---	---	1,058,057	1,263,354
WHEAT AND PRODUCTS	MT	882,265	1,144,839	158,331	226,570
WHEAT AND WHEAT FLOUR	MT	882,132	1,144,757	158,297	226,512
WHEAT	MT	875,767	1,132,855	157,506	225,292
WHEAT FLOUR-GR EQ	MT	6,365	11,982	791	1,220
BULGUR & ROLLED WHEAT	MT	105	0	10	0
RICE	MT	33,802	32,258	11,912	11,445
FEED GRAINS & PRODUCTS	MT	6,396,742	6,588,615	879,400	1,018,522
FEED GRAINS	MT	6,350,479	6,523,721	873,625	1,010,239
BARLEY	MT	221,232	21,546	42,162	3,967
CORN	MT	3,869,890	3,832,045	526,093	607,997
GRAIN SORGHUMS	MT	2,255,145	2,646,292	305,062	396,004
OATS	MT	4,212	23,838	308	2,272
BLENDED FOOD PRODUCTS	MT	15,152	423	2,325	114
FRUITS AND PREPARATIONS	NA	---	---	10,441	32,483
FRESH	MT	17,360	29,913	8,010	13,857
CITRUS	MT	2,283	4,950	667	1,451
OTHER	MT	15,077	24,963	7,342	11,605
DRIED	MT	1,075	2,331	679	2,251
CANNED	MT	543	13,586	420	9,171
FRUIT JUICES	MLT	3,535	14,460	1,151	7,150
NUTS AND PREPARATIONS	NA	---	---	7,789	10,920
VEGETABLES & PREPARATIONS	NA	---	---	103,430	295,673
FRESH	MT	16,347	26,285	5,069	9,558
VEGETABLES-FROZEN	MT	613	885	349	471
PULSES	MT	116,735	359,140	80,604	266,217
DRIED BEANS	MT	116,294	358,004	80,382	265,615
DRIED PEAS	MT	385	940	177	424
DRIED LENTILS	MT	56	196	46	179
CANNED	MT	8,361	8,921	5,487	6,576

TABLE 18--U.S. AGRICULTURAL EXPORTS: QUANTITY AND VALUE, AREA BY COMMODITY GROUP, FISCAL YEARS 1980 AND 1981--CONTINUED

AREA AND COMMODITY GROUP	UNIT	QUANTITY		VALUE	
		1980	1981	1980 1,000 DOL.	1981 1,000 DOL.
HOPS-INC EXTRACT EQ	MT	3,466	2,168	6,812	7,132
FEEDS,FODDERS-EX OILCAKE	NA	---	---	25,061	27,046
CORN BYPRODUCTS	MT	2,958	13,616	333	1,910
ALFALFA MEAL AND CUBES	MT	12,159	24,354	1,100	2,618
OILSEEDS AND PRODUCTS	NA	---	---	410,161	454,727
OILCAKE AND MEAL	MT	214,174	281,491	56,461	61,690
SOYBEAN	MT	147,683	177,129	41,882	46,466
OILSEEDS	NA	---	---	322,827	364,177
SOYBEANS	MT	845,071	854,780	226,762	270,940
OILS AND WAXES-VEG	MT	45,390	37,642	30,254	28,143
OILS-SOYA,COTTONSEED	MT	31,608	21,684	18,919	14,421
SOYBEAN	MT	31,426	21,562	18,798	14,336
COTTONSEED	MT	182	122	121	85
COTTON-EX LINTERS	MT	12	5	17	9
COTTON LINTERS	MT	6,406	3,314	2,060	1,076
ESSENTIAL OILS	MT	353	288	5,035	4,386
SEEDS-FIELD AND GARDEN	NA	---	---	31,688	46,485
OTHER VEGETABLE PRODS	NA	---	---	67,625	232,620
CENTRAL AMERICA	---	---	---	384,741	372,920
ANIMALS & ANIMAL PRODUCTS	NA	---	---	59,040	68,569
ANIMALS-LIVE,EX POULTRY	NA	---	---	1,101	1,560
CATTLE	MNO	0	0	540	1,136
MEATS AND MEAT PRODUCTS	MT	5,381	5,127	9,396	9,562
MEATS-FRESH,FROZEN	MT	2,599	2,241	4,302	3,877
BEEF AND VEAL	MT	134	117	492	519
PORK	MT	1,163	883	2,377	1,694
VARIETY MEATS	MT	1,289	1,124	1,404	1,392
MEATS-PREP,PRES	MT	2,782	2,886	5,093	5,684
BEEF	MT	184	126	350	181
PORK	MT	2,135	2,167	3,443	3,945
POULTRY & POULTRY PRODS	NA	---	---	7,588	11,141
POULTRY-LIVE	NA	---	---	1,625	2,769
BABY CHICKS-BREEDER	MNO	793	909	1,266	1,518
BABY CHICKS-EX BRDR	MNO	694	3,603	312	1,182
POULTRY MEATS	MT	2,549	4,844	3,151	6,989
POULTRY MEAT-FR,FRZ	MT	2,509	4,791	3,056	6,858
CHICKENS	MT	2,255	4,429	2,472	6,203
TURKEYS	MT	151	345	333	619
POULTRY MEATS-PREP	MT	40	53	95	130
EGGS	NA	---	---	2,815	1,386
DAIRY PRODUCTS	NA	---	---	6,906	8,291
EVAP & COND MILK	MT	76	33	113	29
NONFAT DRY MILK	MT	6,806	9,850	2,638	4,157
BUTTER & ANHYDROUS	MT	6	36	14	67
CHEESE	MT	405	451	1,145	1,461
FATS,OILS AND GREASES	MT	56,948	69,094	30,733	34,901
LARD	MT	2,283	1,826	2,220	1,766
TALLOW-INEDIBLE	MT	52,573	50,960	27,424	25,079
HIDES AND SKINS	NA	---	---	1,065	1,141
CATTLE HIDES	MNO	45	24	1,048	745
CATTLE HIDES-WHOLE	MNO	44	24	1,027	745
FURSKINS	NA	---	---	2	32
OTHER ANIMAL PRODUCTS	NA	---	---	2,252	1,973
GRAINS AND PREPARATIONS	NA	---	---	165,070	142,884
WHEAT AND PRODUCTS	MT	499,468	461,951	100,049	93,809
WHEAT AND WHEAT FLOUR	MT	498,852	461,058	99,907	93,546
WHEAT	MT	493,878	437,549	98,876	91,283
WHEAT FLOUR-GR EQ	MT	4,974	23,509	1,832	2,263

TABLE 18--U.S. AGRICULTURAL EXPORTS: QUANTITY AND VALUE, AREA BY COMMODITY GROUP, FISCAL YEARS 1980 AND 1981--CONTINUED

AREA AND COMMODITY GROUP	UNIT	QUANTITY		VALUE	
		1980	1981	1980 1,000 DOL.	1981 1,000 DOL.
BULGUR & ROLLED WHEAT	MT	583	820	116	205
RICE	MT	29,872	10,858	10,366	4,897
FEED GRAINS & PRODUCTS	MT	321,052	216,788	47,701	35,719
FEED GRAINS	MT	293,434	177,740	43,624	28,764
BARLEY	MT	24	0	4	0
CORN	MT	267,186	152,091	39,739	25,584
GRAIN SORGHUMS	MT	26,184	25,569	3,872	3,168
OATS	MT	40	80	10	11
BLENDED FOOD PRODUCTS	MT	10,902	12,726	3,951	5,092
FRUITS AND PREPARATIONS	NA	---	---	15,398	15,005
FRESH	MT	10,220	12,192	6,771	7,633
CITRUS	MT	1	659	1	383
OTHER	MT	10,219	11,533	6,769	7,250
DRIED	MT	817	635	1,685	1,383
CANNED	MT	4,010	1,861	3,596	1,899
FRUIT JUICES	MLT	4,448	6,864	2,261	3,074
NUTS AND PREPARATIONS	NA	---	---	2,186	1,489
VEGETABLES & PREPARATIONS	NA	---	---	27,437	27,911
FRESH	MT	5,406	4,989	1,363	1,581
VEGETABLES-FROZEN	MT	587	758	355	394
PULSES	MT	19,592	18,287	16,168	13,907
DRIED BEANS	MT	18,425	15,541	15,403	12,065
DRIED PEAS	MT	604	690	395	492
DRIED LENTILS	MT	563	2,056	370	1,352
CANNED	MT	5,012	4,851	4,793	4,695
HOPS-INC EXTRACT EQ	MT	244	128	676	1,021
FEEDS, FODDERS-EX OILCAKE	NA	---	---	6,138	6,939
CORN BYPRODUCTS	MT	2,658	3,439	912	1,020
ALFALFA MEAL AND CUBES	MT	543	360	98	88
OILSEEDS AND PRODUCTS	NA	---	---	74,245	72,032
OILCAKE AND MEAL	MT	97,412	97,779	26,051	30,274
SOYBEAN	MT	96,016	97,481	25,791	30,183
OILSEEDS	NA	---	---	5,096	4,668
SOYBEANS	MT	16,024	12,479	4,777	4,177
OILS AND WAXES-VEG	MT	59,766	50,130	42,220	36,121
OILS-SOYA, COTTONSEED	MT	53,678	43,131	35,274	30,260
SOYBEAN	MT	27,248	27,926	19,355	20,695
COTTONSEED	MT	26,430	15,205	15,919	9,565
TOBACCO, UNMANUFACTURED	MT	609	423	2,609	2,764
BURLEY	MT	34	16	221	120
FLUE-CURED	MT	289	285	1,703	1,857
COTTON-EX LINTERS	MT	250	420	434	789
COTTON LINTERS	MT	30	0	8	0
ESSENTIAL OILS	MT	222	1,198	1,774	2,673
SEEDS-FIELD AND GARDEN	NA	---	---	3,406	3,851
OTHER VEGETABLE PRODS	NA	---	---	27,000	28,013
CARIBBEAN	---	---	---	711,391	807,784
ANIMALS & ANIMAL PRODUCTS	NA	---	---	169,625	179,129
ANIMALS-LIVE, EX POULTRY	NA	---	---	2,143	1,717
CATTLE	MNO	1	1	1,548	1,100
MEATS AND MEAT PRODUCTS	MT	28,021	33,071	65,583	73,594
MEATS-FRESH, FROZEN	MT	20,358	25,740	51,533	58,503
BEEF AND VEAL	MT	7,025	6,499	31,407	28,135
PORK	MT	7,377	11,257	12,313	19,413
VARIETY MEATS	MT	5,337	7,438	6,135	9,454
MEATS-PREP, PRES	MT	7,663	7,331	14,052	15,090
BEEF	MT	889	759	1,829	2,101
PORK	MT	4,933	3,990	7,566	7,465

TABLE 18--U.S. AGRICULTURAL EXPORTS: QUANTITY AND VALUE, AREA BY COMMODITY GROUP, FISCAL YEARS 1980 AND 1981--CONTINUED

AREA AND COMMODITY GROUP	UNIT	QUANTITY		VALUE	
		1980	1981	1980 1,000 DOL.	1981 1,000 DOL.
POULTRY & POULTRY PRODS	NA	---	---	55,692	61,886
POULTRY-LIVE	NA	---	---	3,982	4,246
BABY CHICKS-BREEDER	MNO	848	981	984	993
BABY CHICKS-EX BRDR	MNO	8,078	9,112	2,424	3,004
POULTRY MEATS	MT	45,067	51,804	35,877	44,375
POULTRY MEAT-FR,FRZ	MT	44,906	51,435	35,524	43,858
CHICKENS	MT	40,959	46,562	31,723	38,332
TURKEYS	MT	1,442	2,427	1,880	3,226
POULTRY MEATS-PREP	MT	101	369	353	515
EGGS	NA	---	---	15,833	13,263
DAIRY PRODUCTS	NA	---	---	11,513	12,263
EVAP & COND MILK	MT	893	282	1,107	591
NONFAT DRY MILK	MT	4,085	726	1,603	440
BUTTER & ANHYDROUS	MT	131	326	278	833
CHEESE	MT	1,016	876	3,128	2,979
FATS,OILS AND GREASES	MT	54,037	45,778	30,206	25,915
LARD	MT	2,237	1,369	1,600	1,063
TALLOW-INEDIBLE	MT	49,308	42,603	26,639	22,921
HIDES AND SKINS	NA	---	---	2,318	998
CATTLE HIDES	MNO	79	41	2,039	911
CATTLE HIDES-WHOLE	MNO	78	30	2,023	691
FURSKINS	NA	---	---	0	35
OTHER ANIMAL PRODUCTS	NA	---	---	2,165	2,754
GRAINS AND PREPARATIONS	NA	---	---	221,646	245,492
WHEAT AND PRODUCTS	MT	517,797	534,645	95,143	100,760
WHEAT AND WHEAT FLOUR	MT	505,897	521,125	92,016	97,260
WHEAT	MT	473,246	476,843	86,024	87,823
WHEAT FLOUR-GR EQ	MT	32,651	44,282	5,991	9,435
BULGUR & ROLLED WHEAT	MT	11,026	12,830	2,419	2,906
RICE	MT	87,977	84,900	40,154	45,159
FEED GRAINS & PRODUCTS	MT	545,228	531,976	72,102	81,416
FEED GRAINS	MT	505,503	494,096	64,289	72,027
BARLEY	MT	190	0	26	0
CORN	MT	502,198	490,553	63,736	71,389
GRAIN SORGHUMS	MT	1,834	2,870	220	442
OATS	MT	1,281	673	305	196
BLENDED FOOD PRODUCTS	MT	8,732	8,664	3,092	3,461
FRUITS AND PREPARATIONS	NA	---	---	31,398	34,343
FRESH	MT	16,139	15,548	11,138	10,141
CITRUS	MT	3,640	2,925	1,663	1,575
OTHER	MT	12,499	12,623	9,477	8,566
DRIED	MT	1,685	1,326	2,369	2,356
CANNED	MT	5,175	4,602	4,819	4,665
FRUIT JUICES	MLT	29,180	48,808	11,650	15,979
NUTS AND PREPARATIONS	NA	---	---	4,184	5,139
VEGETABLES & PREPARATIONS	NA	---	---	53,973	61,766
FRESH	MT	23,296	21,050	10,302	13,716
VEGETABLES-FROZEN	MT	4,549	4,976	3,785	4,369
PULSES	MT	15,052	12,702	10,238	9,321
DRIED BEANS	MT	13,209	8,536	9,008	6,954
DRIED PEAS	MT	1,496	3,767	958	1,997
DRIED LENTILS	MT	347	399	269	369
CANNED	MT	15,131	14,901	13,009	13,880
HOPS-INC EXTRACT EQ	MT	112	227	448	1,061
FEEDS,FODDERS-EX OILCAKE	NA	---	---	32,221	33,518
CORN BYPRODUCTS	MT	1,318	1,349	293	321
ALFALFA MEAL AND CUBES	MT	501	658	98	127
OILSEEDS AND PRODUCTS	NA	---	---	113,875	134,553
OILCAKE AND MEAL	MT	77,065	96,604	19,650	28,749

TABLE 18--U.S. AGRICULTURAL EXPORTS: QUANTITY AND VALUE, AREA BY COMMODITY GROUP, FISCAL YEARS 1980 AND 1981--CONTINUED

AREA AND COMMODITY GROUP	UNIT	QUANTITY		VALUE	
		1980	1981	1980 1,000 DOL.	1981 1,000 DOL.
SOYBEAN	MT	76,687	91,190	19,512	27,396
OILSEEDS	NA	---	---	26,495	33,360
SOYBEANS	MT	94,713	111,035	25,550	32,439
OILS AND WAXES-VEG	MT	100,298	110,429	67,426	71,895
OILS-SOYA,COTTONSEED	MT	87,937	97,365	55,305	59,431
SOYBEAN	MT	59,211	63,850	38,404	38,096
COTTONSEED	MT	28,726	33,515	16,902	21,336
TOBACCO,UNMANUFACTURED	MT	3,115	4,472	29,824	35,781
BURLEY	MT	48	81	336	598
FLUE-CURED	MT	1,073	1,252	5,619	7,202
COTTON-EX LINTERS	MT	36	134	62	278
COTTON LINTERS	MT	0	1	0	7
ESSENTIAL OILS	MT	247	250	1,143	1,228
SEEDS-FIELD AND GARDEN	NA	---	---	2,368	2,932
OTHER VEGETABLE PRODS	NA	---	---	51,150	73,537
SOUTH AMERICA	---	---	---	2,379,386	2,957,178
ANIMALS & ANIMAL PRODUCTS	NA	---	---	174,052	180,567
ANIMALS-LIVE,EX POULTRY	NA	---	---	9,226	13,236
CATTLE	MNO	1	5	3,487	6,696
MEATS AND MEAT PRODUCTS	MT	6,211	9,271	13,875	19,406
MEATS-FRESH,FROZEN	MT	4,241	6,108	8,874	11,058
BEEF AND VEAL	MT	453	210	1,252	880
PORK	MT	2,711	3,137	6,242	6,700
VARIETY MEATS	MT	993	2,566	1,188	3,085
MEATS-PREP,PRES	MT	1,970	3,163	5,001	8,349
BEEF	MT	113	167	200	532
PORK	MT	1,562	2,510	3,782	6,278
POULTRY & POULTRY PRODS	NA	---	---	50,653	67,047
POULTRY-LIVE	NA	---	---	10,309	12,717
BABY CHICKS-BREEDER	MNO	2,306	2,320	9,509	11,563
BABY CHICKS-EX BRDR	MNO	1,601	1,602	650	974
POULTRY MEATS	MT	25,742	30,407	29,358	42,760
POULTRY MEAT-FR,FRZ	MT	24,598	28,682	27,905	41,123
CHICKENS	MT	23,332	26,907	25,901	37,635
TURKEYS	MT	968	1,017	1,493	1,851
POULTRY MEATS-PREP	MT	1,144	1,725	1,451	1,637
EGGS	NA	---	---	10,952	11,534
DAIRY PRODUCTS	NA	---	---	12,722	13,814
EVAP & COND MILK	MT	83	222	73	232
NONFAT DRY MILK	MT	6,759	9,853	2,392	4,008
BUTTER & ANHYDROUS	MT	4	4	3	10
CHEESE	MT	360	320	1,218	1,248
FATS,OILS AND GREASES	MT	139,467	113,009	71,522	53,937
LARD	MT	2,060	4,493	1,718	4,046
TALLOW-INEDIBLE	MT	114,200	71,960	56,844	31,621
HIDES AND SKINS	NA	---	---	4,867	2,647
CATTLE HIDES	MNO	20	6	453	144
CATTLE HIDES-WHOLE	MNO	20	6	453	144
FURSKINS	NA	---	---	1,609	1,238
OTHER ANIMAL PRODUCTS	NA	---	---	11,184	10,482
GRAINS AND PREPARATIONS	NA	---	---	1,509,920	1,848,871
WHEAT AND PRODUCTS	MT	5,406,800	6,391,828	972,831	1,199,553
WHEAT AND WHEAT FLOUR	MT	5,395,590	6,378,874	970,403	1,196,367
WHEAT	MT	5,343,630	6,343,753	961,183	1,189,811
WHEAT FLOUR-GR EQ	MT	50,960	35,121	9,216	6,556
BULGUR & ROLLED WHEAT	MT	11,070	12,564	2,324	2,768
RICE	MT	98,526	135,820	37,566	66,349
FEED GRAINS & PRODUCTS	MT	3,610,572	3,655,493	487,858	565,250

TABLE 18--U.S. AGRICULTURAL EXPORTS: QUANTITY AND VALUE, AREA BY COMMODITY GROUP, FISCAL YEARS 1980 AND 1981--CONTINUED

AREA AND COMMODITY GROUP	UNIT	QUANTITY		VALUE	
		1980	1981	1980 1,000 DOL.	1981 1,000 DOL.
FEED GRAINS	MT	3,557,967	3,565,537	477,730	547,324
BARLEY	MT	0	30,711	0	6,748
CORN	MT	3,350,371	2,973,067	449,243	456,214
GRAIN SORGHUMS	MT	189,259	552,899	25,890	82,701
OATS	MT	18,337	8,860	2,598	1,662
BLENDED FOOD PRODUCTS	MT	17,070	18,820	5,686	7,267
FRUITS AND PREPARATIONS	NA	---	---	35,119	48,904
FRESH	MT	24,690	44,959	14,997	27,507
CITRUS	MT	2	2,046	3	731
OTHER	MT	24,688	42,913	14,994	26,776
DRIED	MT	4,755	3,712	9,357	7,425
CANNED	MT	4,602	5,501	3,452	5,328
FRUIT JUICES	MLT	5,283	5,520	2,662	2,724
NUTS AND PREPARATIONS	NA	---	---	13,454	11,043
VEGETABLES & PREPARATIONS	NA	---	---	66,324	84,977
FRESH	MT	1,919	7,493	889	6,114
VEGETABLES-FROZEN	MT	1,354	1,690	1,026	1,530
PULSES	MT	61,291	79,200	31,479	42,293
DRIED BEANS	MT	19,305	23,792	12,815	18,181
DRIED PEAS	MT	34,255	40,919	12,983	14,197
DRIED LENTILS	MT	7,731	14,489	5,681	9,916
CANNED	MT	8,049	7,043	8,422	7,465
HOPS-INC EXTRACT EG	MT	6,953	4,672	14,110	15,213
FEEDS,FOODERS-EX OILCAKE	NA	---	---	15,468	12,325
CORN BYPRODUCTS	MT	8,726	2,849	1,076	468
ALFALFA MEAL AND CUBES	MT	482	673	39	114
OILSEEDS AND PRODUCTS	NA	---	---	368,336	440,628
OILCAKE AND MEAL	MT	365,813	410,635	87,352	118,207
SOYBEAN	MT	358,915	408,536	85,591	117,594
OILSEEDS	NA	---	---	40,156	50,687
SOYBEANS	MT	145,061	151,716	38,733	48,757
OILS AND WAXES-VEG	MT	372,150	433,178	237,851	267,899
OILS-SOYA,COTTONSEED	MT	326,959	328,861	206,114	196,433
SOYBEAN	MT	254,630	219,738	158,214	125,183
COTTONSEED	MT	72,329	109,123	47,901	71,250
TOBACCO,UNMANUFACTURED	MT	4,603	4,224	24,402	22,962
BURLEY	MT	624	734	4,144	4,339
FLUE-CURED	MT	3,979	2,452	17,607	15,387
COTTON-EX LINTERS	MT	1,704	1,372	2,811	2,330
COTTON LINTERS	MT	752	775	221	364
ESSENTIAL OILS	MT	1,159	1,118	12,182	12,495
SEEDS-FIELD AND GARDEN	NA	---	---	33,127	29,257
OTHER VEGETABLE PRODS	NA	---	---	123,974	262,453
EUROPE	---	---	---	15,728,970	14,799,341
ANIMALS & ANIMAL PRODUCTS	NA	---	---	1,265,982	1,088,628
ANIMALS-LIVE,EX POULTRY	NA	---	---	66,049	80,166
CATTLE	MND	0	0	3,917	1,289
MEATS AND MEAT PRODUCTS	MT	186,752	205,330	310,797	268,892
MEATS-FRESH,FROZEN	MT	185,345	158,951	307,348	265,659
BEEF AND VEAL	MT	2,142	2,590	11,107	14,408
PORK	MT	7,518	2,591	12,143	5,402
VARIETY MEATS	MT	123,078	110,499	170,908	140,650
MEATS-PREP,PRES	MT	1,407	46,379	3,446	3,233
BEEF	MT	267	45,668	863	1,490
PORK	MT	595	387	1,031	887
POULTRY & POULTRY PRODS	NA	---	---	84,890	71,640
POULTRY-LIVE	NA	---	---	6,170	7,391
BABY CHICKS-BREEDER	MND	1,651	1,887	5,969	7,308

TABLE 18--U.S. AGRICULTURAL EXPORTS: QUANTITY AND VALUE, AREA BY COMMODITY GROUP, FISCAL YEARS 1980 AND 1981--CONTINUED

AREA AND COMMODITY GROUP	UNIT	QUANTITY		VALUE	
		1980	1981	1980 1,000 DOL.	1981 1,000 DOL.
BABY CHICKS-EX BRDR	MNO	70	8	77	2
POULTRY MEATS	MT	29,939	21,248	54,735	40,755
POULTRY MEAT-FR,FRZ	MT	27,026	19,185	47,604	35,213
CHICKENS	MT	9,536	6,193	17,784	9,205
TURKEYS	MT	12,632	8,751	22,491	17,875
POULTRY MEATS-PREP	MT	2,913	2,063	7,129	5,541
EGGS	NA	---	---	16,825	19,342
DAIRY PRODUCTS	NA	---	---	5,338	43,431
EVAP & COND MILK	MT	55	42	34	29
NONFAT DRY MILK	MT	32	4,049	24	3,118
BUTTER & ANHYDROUS	MT	2	15,775	3	24,861
CHEESE	MT	128	426	355	1,220
FATS,OILS AND GREASES	MT	436,988	442,972	205,428	207,466
LARD	MT	2,457	20,994	1,426	14,669
TALLOW-INEDIBLE	MT	395,711	380,646	184,469	172,656
HIDES AND SKINS	NA	---	---	518,293	333,853
CATTLE HIDES	MNO	6,142	2,871	203,894	79,740
CATTLE HIDES-WHOLE	MNO	5,666	2,858	195,738	79,477
FURSKINS	NA	---	---	281,186	233,587
OTHER ANIMAL PRODUCTS	NA	---	---	75,195	83,183
GRAINS AND PREPARATIONS	NA	---	---	5,396,621	5,630,661
WHEAT AND PRODUCTS	MT	8,061,398	7,243,032	1,416,508	1,368,004
WHEAT AND WHEAT FLOUR	MT	8,061,047	7,241,515	1,416,241	1,367,565
WHEAT	MT	8,050,823	7,207,951	1,414,754	1,360,772
WHEAT FLOUR-GR EQ	MT	10,224	33,564	1,489	6,797
BULGUR & ROLLED WHEAT	MT	75	1,447	11	333
RICE	MT	441,122	323,232	178,400	156,236
FEED GRAINS & PRODUCTS	MT	29,860,782	27,486,211	3,784,732	4,083,820
FEED GRAINS	MT	29,848,607	27,440,371	3,780,202	4,072,986
BARLEY	MT	436,757	408,157	54,384	57,718
CORN	MT	28,238,715	26,356,019	3,577,753	3,920,999
GRAIN SORGHUMS	MT	1,153,221	643,248	145,011	88,863
OATS	MT	19,914	32,947	3,056	5,406
BLENDED FOOD PRODUCTS	MT	257	222	169	221
FRUITS AND PREPARATIONS	NA	---	---	348,682	361,898
FRESH	MT	265,432	229,241	109,503	130,126
CITRUS	MT	220,051	152,493	75,660	61,815
OTHER	MT	45,381	76,748	33,842	68,311
DRIED	MT	77,559	73,821	137,635	121,893
CANNED	MT	58,381	41,058	43,292	38,216
FRUIT JUICES	MLT	124,021	172,588	50,492	58,237
NUTS AND PREPARATIONS	NA	---	---	561,360	398,584
VEGETABLES & PREPARATIONS	NA	---	---	177,840	253,509
FRESH	MT	37,360	31,802	16,769	17,651
VEGETABLES-FROZEN	MT	8,287	7,046	6,065	5,620
PULSES	MT	125,028	165,214	60,492	105,698
DRIED BEANS	MT	103,886	132,429	49,267	87,529
DRIED PEAS	MT	13,953	18,447	5,968	7,710
DRIED LENTILS	MT	7,189	14,338	5,260	10,462
CANNED	MT	36,846	31,194	26,650	25,803
HOPS-INC EXTRACT EQ	MT	3,463	5,640	17,638	54,565
FEEDS,FODDERS-EX OILCAKE	NA	---	---	765,319	724,887
CORN BYPRODUCTS	MT	2,692,419	2,975,467	453,297	484,306
ALFALFA MEAL AND CUBES	MT	317,309	130,045	40,541	16,750
OILSEEDS AND PRODUCTS	NA	---	---	5,793,265	5,102,187
OILCAKE AND MEAL	MT	5,965,228	5,076,434	1,316,665	1,258,691
SOYBEAN	MT	5,633,389	4,752,630	1,262,709	1,206,620
OILSEEDS	NA	---	---	4,344,386	3,667,178
SOYBEANS	MT	14,942,933	11,093,026	3,871,618	3,304,889

TABLE 18--U.S. AGRICULTURAL EXPORTS: QUANTITY AND VALUE, AREA BY COMMODITY GROUP, FISCAL YEARS 1980 AND 1981--CONTINUED

AREA AND COMMODITY GROUP	UNIT	QUANTITY		VALUE	
		1980	1981	1980 1,000 DOL.	1981 1,000 DOL.
OILS AND WAXES-VEG	MT	149,944	218,111	98,829	150,184
OILS-SOYA,COTTONSEED	MT	48,332	59,804	30,236	37,401
SOYBEAN	MT	38,634	45,020	23,672	27,371
COTTONSEED	MT	9,698	14,784	6,566	10,030
TOBACCO,UNMANUFACTURED	MT	156,057	136,324	695,573	694,869
BURLEY	MT	26,222	20,206	138,665	120,504
FLUE-CURED	MT	95,254	86,945	472,142	484,714
COTTON-EX LINTERS	MT	274,209	119,014	453,908	235,477
COTTON LINTERS	MT	18,582	22,514	5,609	5,937
ESSENTIAL OILS	MT	5,669	4,501	51,697	49,108
SEEDS-FIELD AND GARDEN	NA	---	---	88,992	102,867
OTHER VEGETABLE PRODS	NA	---	---	124,123	150,731
WESTERN EUROPE	---	---	---	12,033,483	11,286,118
ANIMALS & ANIMAL PRODUCTS	NA	---	---	1,097,256	905,944
ANIMALS-LIVE,EX POULTRY	NA	---	---	65,838	79,065
CATTLE	MNO	0	0	3,917	477
MEATS AND MEAT PRODUCTS	MT	183,190	201,627	306,303	266,648
MEATS-FRESH,FROZEN	MT	181,819	155,250	303,082	263,472
BEEF AND VEAL	MT	2,142	2,586	11,107	14,397
PORK	MT	4,870	2,396	8,518	5,125
VARIETY MEATS	MT	122,219	106,997	170,298	138,751
MEATS-PREP,PRES	MT	1,371	46,377	3,219	3,176
BEEF	MT	261	45,666	773	1,446
PORK	MT	569	387	950	886
POULTRY & POULTRY PRODS	NA	---	---	73,044	67,609
POULTRY-LIVE	NA	---	---	5,579	6,391
BABY CHICKS-BREEDER	MNO	1,553	1,797	5,387	6,344
BABY CHICKS-EX BRDR	MNO	56	8	68	2
POULTRY MEATS	MT	25,211	20,945	43,533	40,459
POULTRY MEAT-FR,FRZ	MT	22,301	18,885	36,439	34,944
CHICKENS	MT	4,811	5,906	6,619	8,964
TURKEYS	MT	12,632	8,739	22,491	17,853
POULTRY MEATS-PREP	MT	2,910	2,060	7,092	5,514
EGGS	NA	---	---	16,778	16,614
DAIRY PRODUCTS	NA	---	---	4,733	4,935
EVAP & COND MILK	MT	55	42	34	29
NONFAT DRY MILK	MT	32	81	24	44
BUTTER & ANHYDROUS	MT	2	3	3	12
CHEESE	MT	128	426	355	1,220
FATS,OILS AND GREASES	MT	375,357	306,535	171,234	135,119
LARD	MT	2,457	1,441	1,426	861
TALLOW-INEDIBLE	MT	334,098	263,764	150,309	114,122
HIDES AND SKINS	NA	---	---	402,536	270,460
CATTLE HIDES	MNO	3,033	1,002	101,189	25,151
CATTLE HIDES-WHOLE	MNO	2,596	989	93,737	24,891
FURSKINS	NA	---	---	279,370	231,768
OTHER ANIMAL PRODUCTS	NA	---	---	73,573	82,107
GRAINS AND PREPARATIONS	NA	---	---	2,845,581	2,968,111
WHEAT AND PRODUCTS	MT	3,175,318	2,816,828	565,600	524,794
WHEAT AND WHEAT FLOUR	MT	3,174,967	2,816,340	565,333	524,591
WHEAT	MT	3,164,743	2,783,093	563,846	517,913
WHEAT FLOUR-GR EG	MT	10,224	33,247	1,489	6,682
BULGUR & ROLLED WHEAT	MT	75	418	11	97
RICE	MT	417,145	303,670	160,945	146,870
FEED GRAINS & PRODUCTS	MT	16,848,907	15,635,017	2,094,081	2,273,871
FEED GRAINS	MT	16,836,745	15,609,744	2,089,558	2,264,817
BARLEY	MT	228,487	265,913	27,000	40,366
CORN	MT	15,608,463	14,667,636	1,936,434	2,130,182

TABLE 18--U.S. AGRICULTURAL EXPORTS: QUANTITY AND VALUE, AREA BY COMMODITY GROUP, FISCAL YEARS 1980 AND 1981--CONTINUED

AREA AND COMMODITY GROUP	UNIT	QUANTITY		VALUE	
		1980	1981	1980 1,000 DOL.	1981 1,000 DOL.
GRAIN SORGHUMS	MT	979,881	643,248	123,070	88,863
OATS	MT	19,914	32,947	3,056	5,406
BLENDED FOOD PRODUCTS	MT	257	182	169	197
FRUITS AND PREPARATIONS	NA	---	---	343,573	361,608
FRESH	MT	252,986	228,413	105,257	129,838
CITRUS	MT	207,605	151,665	71,414	61,527
OTHER	MT	45,381	76,748	33,842	68,311
DRIED	MT	77,020	73,821	136,773	121,893
CANNED	MT	50,381	41,055	43,292	38,214
FRUIT JUICES	MLT	124,021	172,588	50,492	58,237
NUTS AND PREPARATIONS	NA	---	---	535,548	379,367
VEGETABLES & PREPARATIONS	NA	---	---	170,020	232,481
FRESH	MT	37,360	31,340	16,769	17,145
VEGETABLES-FROZEN	MT	8,287	7,046	6,065	5,620
PULSES	MT	121,426	160,126	58,553	102,967
DRIED BEANS	MT	100,284	127,341	47,328	84,798
DRIED PEAS	MT	13,953	18,447	5,968	7,710
DRIED LENTILS	MT	7,189	14,338	5,260	10,462
CANNED	MT	36,825	31,194	26,558	25,803
HOPS-INC EXTRACT EQ	MT	2,394	4,247	11,889	36,774
FEEDS,FOODERS-EX OILCAKE	NA	---	---	764,462	723,584
CORN BYPRODUCTS	MT	2,692,419	2,975,420	453,297	484,298
ALFALFA MEAL AND CUBES	MT	317,309	130,045	40,541	16,750
OILSEEDS AND PRODUCTS	NA	---	---	4,940,922	4,541,080
OILCAKE AND MEAL	MT	4,292,936	3,592,067	946,433	867,123
SOYBEAN	MT	4,034,841	3,298,731	906,980	821,654
OILSEEDS	NA	---	---	3,905,439	3,532,562
SOYBEANS	MT	13,276,021	10,646,956	3,436,348	3,170,342
OILS AND WAXES-VEG	MT	112,616	169,432	75,364	120,168
OILS-SOYA,COTTONSEED	MT	20,039	16,132	12,339	10,761
SOYBEAN	MT	10,341	3,141	5,775	2,231
COTTONSEED	MT	9,698	12,991	6,566	8,530
TOBACCO,UNMANUFACTURED	MT	150,511	132,524	669,453	676,387
BURLEY	MT	25,940	19,726	137,069	117,266
FLUE-CURED	MT	90,623	84,450	449,301	471,000
COTTON-EX LINTERS	MT	240,249	112,233	397,549	219,740
COTTON LINTERS	MT	15,928	20,165	5,261	5,623
ESSENTIAL OILS	MT	5,615	4,459	51,447	48,867
SEEDS-FIELD AND GARDEN	NA	---	---	85,649	90,764
OTHER VEGETABLE PRODS	NA	---	---	117,765	132,563
EC (9)	---	---	---	9,195,603	8,545,926
ANIMALS & ANIMAL PRODUCTS	NA	---	---	915,541	774,497
ANIMALS-LIVE,EX POULTRY	NA	---	---	62,024	75,693
CATTLE	MNO	0	0	2,483	475
MEATS AND MEAT PRODUCTS	MT	177,338	152,269	287,281	253,355
MEATS-FRESH,FROZEN	MT	176,251	151,511	284,734	251,067
BEEF AND VEAL	MT	877	1,772	4,546	9,304
PORK	MT	4,347	2,220	6,502	4,250
VARIETY MEATS	MT	120,885	106,363	167,854	137,773
MEATS-PREP,PRES	MT	1,087	758	2,547	2,286
BEEF	MT	186	236	502	970
PORK	MT	457	286	674	677
POULTRY & POULTRY PRODS	NA	---	---	58,828	54,710
POULTRY-LIVE	NA	---	---	2,427	3,404
BABY CHICKS-BREEDER	MNO	780	1,117	2,247	3,357
BABY CHICKS-EX BRDR	MNO	51	8	56	2
POULTRY MEATS	MT	22,118	16,863	38,490	33,704
POULTRY MEAT-FR,FRZ	MT	19,434	15,197	32,290	29,525

TABLE 18--U.S. AGRICULTURAL EXPORTS: QUANTITY AND VALUE, AREA BY COMMODITY GROUP, FISCAL YEARS 1980 AND 1981--CONTINUED

AREA AND COMMODITY GROUP	UNIT	QUANTITY		VALUE	
		1980	1981	1980 1,000 DOL.	1981 1,000 DOL.
CHICKENS	MT	2,994	2,780	4,185	4,978
TURKEYS	MT	11,650	8,261	20,903	16,650
POULTRY MEATS-PREP	MT	2,684	1,666	6,199	4,178
EGGS	NA	---	---	13,119	13,819
DAIRY PRODUCTS	NA	---	---	3,742	4,190
EVAP & COND MILK	MT	17	7	15	3
NONFAT DRY MILK	MT	32	81	24	44
BUTTER & ANHYDROUS	MT	2	3	3	12
CHEESE	MT	106	413	274	1,169
FATS,OILS AND GREASES	MT	308,633	243,868	140,115	108,272
LARD	MT	2,413	1,422	1,383	831
TALLOW-INEDIBLE	MT	274,275	214,066	122,227	92,253
HIDES AND SKINS	NA	---	---	298,380	205,027
CATTLE HIDES	MNO	2,330	633	74,178	14,141
CATTLE HIDES-WHOLE	MNO	1,913	627	67,296	14,018
FURSKINS	NA	---	---	206,754	178,844
OTHER ANIMAL PRODUCTS	NA	---	---	65,173	73,252
GRAINS AND PREPARATIONS	NA	---	---	1,663,574	1,750,847
WHEAT AND PRODUCTS	MT	1,951,820	1,819,505	347,817	344,907
WHEAT AND WHEAT FLOUR	MT	1,951,480	1,819,456	347,557	344,828
WHEAT	MT	1,946,406	1,814,513	346,846	344,111
WHEAT FLOUR-GR EQ	MT	5,074	4,943	712	720
BULGUR & ROLLED WHEAT	MT	75	0	11	0
RICE	MT	293,925	218,973	108,570	102,704
FEED GRAINS & PRODUCTS	MT	9,563,917	8,828,299	1,192,903	1,290,135
FEED GRAINS	MT	9,555,882	8,806,757	1,189,715	1,282,317
BARLEY	MT	95,245	234,529	11,427	36,671
CORN	MT	9,377,139	8,466,977	1,163,015	1,231,011
GRAIN SORGHUMS	MT	70,711	72,304	13,182	9,230
OATS	MT	12,787	32,947	2,092	5,406
BLENDED FOOD PRODUCTS	MT	239	144	142	112
FRUITS AND PREPARATIONS	NA	---	---	248,859	261,179
FRESH	MT	218,956	187,691	87,637	105,773
CITRUS	MT	196,377	144,105	67,056	58,021
OTHER	MT	22,579	43,586	20,580	47,752
DRIED	MT	53,377	49,653	86,994	72,111
CANNED	MT	33,771	29,441	28,733	26,871
FRUIT JUICES	MLT	90,411	133,292	38,456	44,823
NUTS AND PREPARATIONS	NA	---	---	431,778	303,975
VEGETABLES & PREPARATIONS	NA	---	---	135,520	185,819
FRESH	MT	21,916	18,516	10,737	11,098
VEGETABLES-FROZEN	MT	4,712	4,215	3,296	3,222
PULSES	MT	111,468	141,443	52,335	90,304
DRIED BEANS	MT	97,835	120,818	45,633	79,820
DRIED PEAS	MT	10,056	14,072	4,161	5,655
DRIED LENTILS	MT	3,577	6,553	2,542	4,830
CANNED	MT	31,414	23,783	21,189	18,661
HOPS-INC EXTRACT EQ	MT	2,375	3,840	11,809	32,960
FEEDS,FOODERS-EX OILCAKE	NA	---	---	750,546	709,782
CORN BYPRODUCTS	MT	2,687,971	2,974,523	452,549	484,199
ALFALFA MEAL AND CUBES	MT	317,309	130,011	40,541	16,743
OILSEEDS AND PRODUCTS	NA	---	---	4,107,293	3,720,314
OILCAKE AND MEAL	MT	4,086,865	3,303,839	897,580	788,119
SOYBEAN	MT	3,833,533	3,010,538	858,913	742,665
OILSEEDS	NA	---	---	3,127,756	2,806,440
SOYBEANS	MT	10,484,928	8,451,078	2,726,838	2,520,563
OILS AND WAXES-VEG	MT	96,435	155,541	65,491	109,888
OILS-SOYA,COTTONSEED	MT	15,849	10,013	8,981	6,400
SOYBEAN	MT	10,023	2,713	5,527	1,891

TABLE 18--U.S. AGRICULTURAL EXPORTS: QUANTITY AND VALUE, AREA BY COMMODITY GROUP, FISCAL YEARS 1980 AND 1981--CONTINUED

AREA AND COMMODITY GROUP	UNIT	QUANTITY		VALUE	
		1980	1981	1980 1,000 DOL.	1981 1,000 DOL.
COTTONSEED	MT	5,826	7,300	3,455	4,509
TOBACCO, UNMANUFACTURED	MT	112,564	97,062	507,426	493,332
BURLEY	MT	22,610	15,622	118,329	90,268
FLUE-CURED	MT	67,846	61,306	338,564	346,892
COTTON-EX LINTERS	MT	133,506	65,411	221,430	125,156
COTTON LINTERS	MT	15,112	19,206	4,873	4,966
ESSENTIAL OILS	MT	4,530	3,382	45,933	43,140
SEEDS-FIELD AND GARDEN	NA	---	---	68,450	71,705
OTHER VEGETABLE PRODS	NA	---	---	94,381	101,214
OTHER WESTERN EUROPE	---	---	---	2,837,880	2,740,192
ANIMALS & ANIMAL PRODUCTS	NA	---	---	181,715	131,447
ANIMALS-LIVE, EX POULTRY	NA	---	---	3,814	3,372
CATTLE	MNO	0	0	1,434	2
MEATS AND MEAT PRODUCTS	MT	5,852	45,358	19,022	13,293
MEATS-FRESH, FROZEN	MT	5,558	3,739	18,348	12,405
BEEF AND VEAL	MT	1,265	814	6,561	5,093
PORK	MT	523	176	2,016	875
VARIETY MEATS	MT	1,334	630	2,444	978
MEATS-PREP, PRES	MT	284	45,619	672	890
BEEF	MT	75	45,430	171	476
PORK	MT	112	101	276	209
POULTRY & POULTRY PRODS	NA	---	---	14,216	12,899
POULTRY-LIVE	NA	---	---	3,152	2,987
BABY CHICKS-BREEDER	MNO	773	680	3,140	2,987
BABY CHICKS-EX BRDR	MNO	15	0	12	0
POULTRY MEATS	MT	3,093	4,082	5,043	6,755
POULTRY MEAT-FR, FRZ	MT	2,867	3,688	4,149	5,419
CHICKENS	MT	1,817	3,126	2,434	3,986
TURKEYS	MT	982	478	1,588	1,203
POULTRY MEATS-PREP	MT	226	394	893	1,336
EGGS	NA	---	---	3,659	2,795
DAIRY PRODUCTS	NA	---	---	991	745
EVAP & COND MILK	MT	38	35	19	26
CHEESE	MT	22	13	81	51
FATS, OILS AND GREASES	MT	66,724	62,667	31,119	26,847
LARD	MT	44	19	43	30
TALLOW-INEDIBLE	MT	59,823	49,698	28,082	21,869
HIDES AND SKINS	NA	---	---	104,156	65,433
CATTLE HIDES	MNO	703	369	27,011	11,010
CATTLE HIDES-WHOLE	MNO	683	362	26,441	10,873
FURSKINS	NA	---	---	72,616	52,924
OTHER ANIMAL PRODUCTS	NA	---	---	8,400	8,855
GRAINS AND PREPARATIONS	NA	---	---	1,182,007	1,217,264
WHEAT AND PRODUCTS	MT	1,223,498	997,323	217,783	179,887
WHEAT AND WHEAT FLOUR	MT	1,223,487	996,884	217,776	179,763
WHEAT	MT	1,218,337	968,580	217,000	173,802
WHEAT FLOUR-GR EQ	MT	5,150	28,304	777	5,962
BULGUR & ROLLED WHEAT	MT	0	418	0	97
RICE	MT	123,220	84,697	52,375	44,166
FEED GRAINS & PRODUCTS	MT	7,284,990	6,806,718	901,178	983,736
FEED GRAINS	MT	7,280,863	6,802,987	899,843	982,500
BARLEY	MT	133,242	31,384	15,573	3,695
CORN	MT	6,231,324	6,200,659	773,419	899,171
GRAIN SORGHUMS	MT	909,170	570,944	109,888	79,633
OATS	MT	7,127	0	964	0
BLENDED FOOD PRODUCTS	MT	18	38	27	85
FRUITS AND PREPARATIONS	NA	---	---	94,714	100,429
FRESH	MT	34,030	40,722	17,620	24,065

TABLE 18--U.S. AGRICULTURAL EXPORTS: QUANTITY AND VALUE, AREA BY COMMODITY GROUP, FISCAL YEARS 1980 AND 1981--CONTINUED

AREA AND COMMODITY GROUP	UNIT	QUANTITY		VALUE	
		1980	1981	1980 1,000 DOL.	1981 1,000 DOL.
CITRUS	MT	11,228	7,560		
OTHER	MT			4,358	3,506
DRIED	MT	22,802	33,162	13,262	20,559
CANNED	MT	23,643	24,168	49,779	49,782
FRUIT JUICES	MLT	16,610	11,614	14,559	11,343
NUTS AND PREPARATIONS	NA	33,610	39,296	12,036	13,414
VEGETABLES & PREPARATIONS	NA	---	---	103,770	75,392
FRESH	MT	---	---	34,500	46,662
VEGETABLES-FROZEN	MT	15,444	12,824	6,032	6,047
PULSES	MT	3,575	2,831	2,769	2,398
DRIED BEANS	MT	9,958	18,683	6,218	12,663
DRIED PEAS	MT	2,449	6,523	1,695	4,978
DRIED LENTILS	MT	3,897	4,375	1,807	2,055
CANNED	MT	3,612	7,785	2,718	5,632
HOPS-INC EXTRACT EQ	MT	5,411	7,411	5,369	7,142
FEEDS,FOODERS-EX OILCAKE	MT	19	407	80	3,814
CORN BYPRODUCTS	NA	---	---	13,916	13,802
ALFALFA MEAL AND CUBES	MT	4,448	897	748	99
OILSEEDS AND PRODUCTS	MT	0	34	0	7
OILCAKE AND MEAL	NA	---	---	842,629	820,766
SOYBEAN	MT	206,071	288,228	48,853	79,004
OILSEEDS	MT	201,308	288,193	48,067	78,989
SOYBEANS	NA	---	---	777,683	726,122
OILS AND WAXES-VEG	MT	2,791,095	2,195,878	709,510	649,779
OILS-SOYA,COTTONSEED	MT	16,181	13,891	9,873	10,280
SOYBEAN	MT	4,190	6,119	3,358	4,361
COTTONSEED	MT	318	428	248	340
TOBACCO,UNMANUFACTURED	MT	3,872	5,691	3,111	4,021
BURLEY	MT	37,947	35,462	162,027	183,055
FLUE-CURED	MT	3,330	4,104	18,740	26,998
COTTON-EX LINTERS	MT	22,777	23,144	110,737	124,108
COTTON LINTERS	MT	106,743	46,822	176,119	94,584
ESSENTIAL OILS	MT	816	959	388	657
SEEDS-FIELD AND GARDEN	MT	1,085	1,077	5,514	5,727
OTHER VEGETABLE PRODS	NA	---	---	17,199	19,059
				23,384	31,349
EASTERN EUROPE EX U.S.S.R	---	---	---	2,281,648	1,939,955
ANIMALS & ANIMAL PRODUCTS	NA	---	---	135,732	128,858
ANIMALS-LIVE,EX POULTRY	NA	---	---	211	1,101
CATTLE	MNO	0	0	0	812
MEATS AND MEAT PRODUCTS	MT	3,562	3,703	4,494	2,244
MEATS-FRESH,FROZEN	MT	3,526	3,701	4,266	2,187
BEEF AND VEAL	MT	0	4	0	11
PORK	MT	2,648	195	3,625	277
VARIETY MEATS	MT	859	3,502	610	1,899
MEATS-PREP,PRES	MT	36	2	227	57
BEEF	MT	6	2	90	44
PORK	MT	26	0	81	1
POULTRY & POULTRY PRODS	NA	---	---	11,837	4,031
POULTRY-LIVE	NA	---	---	582	1,000
BABY CHICKS-BREEDER	MNO	98	90	582	964
POULTRY MEATS	MT	4,728	303	11,202	296
POULTRY MEAT-FR,FRZ	MT	4,725	300	11,165	269
CHICKENS	MT	4,725	287	11,165	241
TURKEYS	MT	0	12	0	22
POULTRY MEATS-PREP	MT	3	3	37	27
EGGS	NA	---	---	47	2,728
DAIRY PRODUCTS	NA	---	---	605	38,494
NONFAT DRY MILK	MT	0	3,968	0	3,074

TABLE 18--U.S. AGRICULTURAL EXPORTS: QUANTITY AND VALUE, AREA BY COMMODITY GROUP, FISCAL YEARS 1980 AND 1981--CONTINUED

AREA AND COMMODITY GROUP	UNIT	QUANTITY		VALUE	
		1980	1981	1980 1,000 DOL.	1981 1,000 DOL.
BUTTER & ANHYDROUS	MT	0	15,772	0	24,849
FATS,OILS AND GREASES	MT	9,349	29,707	4,175	18,601
LARD	MT	0	19,553	0	13,808
TALLOW-INEDIBLE	MT	9,331	10,152	4,141	4,788
HIDES AND SKINS	NA	---	---	112,792	63,315
CATTLE HIDES	MNO	3,042	1,869	99,845	54,589
CATTLE HIDES-WHOLE	MNO	3,003	1,869	99,141	54,586
FURSKINS	NA	---	---	1,816	1,819
OTHER ANIMAL PRODUCTS	NA	---	---	1,622	1,076
GRAINS AND PREPARATIONS	NA	---	---	1,438,530	1,195,285
WHEAT AND PRODUCTS	MT	2,624,035	733,135	455,608	128,533
WHEAT AND WHEAT FLOUR	MT	2,624,035	732,106	455,608	128,297
WHEAT	MT	2,624,035	731,789	455,608	128,182
WHEAT FLOUR-GR EQ	MT	0	317	0	115
BULGUR & ROLLED WHEAT	MT	0	1,029	0	236
RICE	MT	12,564	19,562	5,255	9,366
FEED GRAINS & PRODUCTS	MT	7,503,812	6,904,459	977,642	1,057,361
FEED GRAINS	MT	7,503,799	6,883,892	977,635	1,055,581
BARLEY	MT	42,364	142,244	5,686	17,352
CORN	MT	7,288,095	6,741,648	950,008	1,038,229
GRAIN SORGHUMS	MT	173,340	0	21,941	0
BLENDED FOOD PRODUCTS	MT	0	40	0	24
FRUITS AND PREPARATIONS	NA	---	---	3,288	290
FRESH	MT	8,982	828	3,288	288
CITRUS	MT	8,982	828	3,288	288
CANNED	MT	0	3	0	2
NUTS AND PREPARATIONS	NA	---	---	60	51
VEGETABLES & PREPARATIONS	NA	---	---	2,057	5,355
FRESH	MT	0	462	0	506
PULSES	MT	3,602	5,088	1,939	2,731
DRIED BEANS	MT	3,602	5,088	1,939	2,731
CANNED	MT	7	0	82	0
HOPS-INC EXTRACT EQ	MT	0	255	0	2,118
FEEDS,FODDERS-EX OILCAKE	NA	---	---	857	1,303
CORN BYPRODUCTS	MT	0	47	0	8
OILSEEDS AND PRODUCTS	NA	---	---	614,239	559,607
OILCAKE AND MEAL	MT	1,672,292	1,484,367	370,232	391,568
SOYBEAN	MT	1,598,548	1,453,899	355,729	384,966
OILSEEDS	NA	---	---	225,707	134,616
SOYBEANS	MT	854,385	446,070	222,030	134,547
OILS AND WAXES-VEG	MT	12,631	46,886	7,682	28,516
OILS-SOYA,COTTONSEED	MT	3,597	41,879	2,115	25,140
SOYBEAN	MT	3,597	41,879	2,115	25,140
TOBACCO,UNMANUFACTURED	MT	5,184	3,800	24,371	18,482
BURLEY	MT	282	480	1,596	3,238
FLUE-CURED	MT	4,316	2,495	21,299	13,714
COTTON-EX LINTERS	MT	33,895	6,781	56,241	15,737
COTTON LINTERS	MT	2,654	2,349	348	314
ESSENTIAL OILS	MT	54	42	250	241
SEEDS-FIELD AND GARDEN	NA	---	---	3,324	11,897
OTHER VEGETABLE PRODS	NA	---	---	2,347	2,537
U.S.S.R.	---	---	---	1,413,839	1,573,268
ANIMALS & ANIMAL PRODUCTS	NA	---	---	32,994	53,826
POULTRY & POULTRY PRODS	NA	---	---	9	0
POULTRY-LIVE	NA	---	---	9	0
BABY CHICKS-EX BRDR	MNO	4	0	9	0
DAIRY PRODUCTS	NA	---	---	0	2
FATS,OILS AND GREASES	MT	52,282	106,730	30,019	53,746

TABLE 18--U.S. AGRICULTURAL EXPORTS: QUANTITY AND VALUE, AREA BY COMMODITY GROUP, FISCAL YEARS 1980 AND 1981--CONTINUED

AREA AND COMMODITY GROUP	UNIT	QUANTITY		VALUE	
		1980	1981	1980 1,000 DOL.	1981 1,000 DOL.
TALLOW-INEDIBLE	MT	52,282	106,730	30,019	53,746
HIDES AND SKINS	NA	---	---	2,965	78
CATTLE HIDES	MNO	67	0	2,860	0
CATTLE HIDES-WHOLE	MNO	67	0	2,860	0
GRAINS AND PREPARATIONS	NA	---	---	1,112,510	1,467,265
WHEAT AND PRODUCTS	MT	2,262,045	3,693,069	395,300	714,677
WHEAT AND WHEAT FLOUR	MT	2,262,045	3,693,069	395,300	714,677
WHEAT	MT	2,262,045	3,693,069	395,300	714,677
RICE	MT	11,413	0	4,200	0
FEED GRAINS & PRODUCTS	MT	5,508,063	4,946,735	713,009	752,588
FEED GRAINS	MT	5,508,063	4,946,735	713,009	752,588
BARLEY	MT	165,906	0	21,698	0
CORN	MT	5,342,157	4,946,735	691,311	752,588
FRUITS AND PREPARATIONS	NA	---	---	1,821	0
FRESH	MT	3,464	0	958	0
CITRUS	MT	3,464	0	958	0
DRIED	MT	539	0	862	0
NUTS AND PREPARATIONS	NA	---	---	25,752	19,166
VEGETABLES & PREPARATIONS	NA	---	---	5,763	15,673
CANNED	MT	14	0	10	0
HOPS-INC EXTRACT EQ	MT	1,069	1,138	5,749	15,673
OILSEEDS AND PRODUCTS	NA	---	---	229,104	1,500
OILSEEDS	NA	---	---	213,240	0
SOYBEANS	MT	812,527	0	213,240	0
OILS AND WAXES-VEG	MT	24,697	1,793	15,783	1,500
OILS-SOYA,COTTONSEED	MT	24,696	1,793	15,782	1,500
SOYBEAN	MT	24,696	0	15,782	0
COTTONSEED	MT	0	1,793	0	1,500
TOBACCO,UNMANUFACTURED	MT	362	0	1,749	0
FLUE-CURED	MT	315	0	1,542	0
COTTON-EX LINTERS	MT	65	0	118	0
SEEDS-FIELD AND GARDEN	NA	---	---	19	206
OTHER VEGETABLE PRODS	NA	---	---	4,011	15,631
ASIA	---	---	---	14,128,713	15,964,840
ANIMALS & ANIMAL PRODUCTS	NA	---	---	1,254,191	1,550,829
ANIMALS-LIVE,EX POULTRY	NA	---	---	30,923	18,421
CATTLE	MNO	10	5	15,820	6,611
MEATS AND MEAT PRODUCTS	MT	105,779	134,298	363,853	474,258
MEATS-FRESH,FROZEN	MT	101,259	128,077	346,773	452,685
BEEF AND VEAL	MT	39,036	44,949	162,270	183,565
PORK	MT	27,550	43,512	91,801	159,135
VARIETY MEATS	MT	33,012	37,301	89,828	105,967
MEATS-PREP,PRES	MT	4,520	6,221	17,082	21,573
BEEF	MT	1,839	2,462	9,903	10,464
PORK	MT	608	789	1,572	2,876
POULTRY & POULTRY PRODS	NA	---	---	202,641	347,702
POULTRY-LIVE	NA	---	---	11,522	13,337
BABY CHICKS-BREEDER	MNO	3,806	3,605	11,366	13,142
BABY CHICKS-EX BRDR	MNO	172	100	118	156
POULTRY MEATS	MT	118,378	163,313	138,300	209,264
POULTRY MEAT-FR,FRZ	MT	118,185	162,704	137,791	208,057
CHICKENS	MT	111,070	156,139	126,723	195,495
TURKEYS	MT	2,491	3,710	4,239	7,299
POULTRY MEATS-PREP	MT	193	609	508	1,207
EGGS	NA	---	---	32,533	86,143
DAIRY PRODUCTS	NA	---	---	31,824	38,978
EVAP & COND MILK	MT	466	175	420	239
NONFAT DRY MILK	MT	14,403	27,775	5,828	12,706

TABLE 18--U.S. AGRICULTURAL EXPORTS: QUANTITY AND VALUE, AREA BY COMMODITY GROUP, FISCAL YEARS 1980 AND 1981--CONTINUED

AREA AND COMMODITY GROUP	UNIT	QUANTITY		VALUE	
		1980	1981	1980 1,000 DOL.	1981 1,000 DOL.
BUTTER & ANHYDROUS	MT	85	77	127	169
CHEESE	MT	1,902	2,114	7,877	8,418
FATS, OILS AND GREASES	MT	410,755	400,954	203,046	188,239
LARD	MT	309	88	320	83
TALLOW-INEDIBLE	MT	394,547	386,012	192,690	178,281
HIDES AND SKINS	NA	---	---	406,085	465,017
CATTLE HIDES	MNO	11,023	12,588	376,116	422,589
CATTLE HIDES-WHOLE	MNO	10,855	12,488	372,774	419,613
FURSKINS	NA	---	---	7,087	9,332
OTHER ANIMAL PRODUCTS	NA	---	---	15,824	18,219
GRAINS AND PREPARATIONS	NA	---	---	6,329,209	8,127,837
WHEAT AND PRODUCTS	MT	15,052,880	20,186,565	2,599,937	3,631,651
WHEAT AND WHEAT FLOUR	MT	14,750,473	19,822,202	2,535,094	3,559,677
WHEAT	MT	14,416,152	19,552,097	2,462,334	3,496,453
WHEAT FLOUR-GR EQ	MT	334,321	270,105	72,758	63,223
BULGUR & ROLLED WHEAT	MT	301,550	363,167	64,256	71,128
RICE	MT	1,660,744	1,798,376	641,386	854,220
FEED GRAINS & PRODUCTS	MT	23,714,970	22,981,592	3,031,793	3,581,681
FEED GRAINS	MT	23,694,007	22,935,577	3,026,813	3,573,199
BARLEY	MT	519,392	765,180	68,283	125,057
CORN	MT	18,650,538	18,403,167	2,394,996	2,880,704
GRAIN SORGHUMS	MT	4,520,368	3,760,190	552,742	566,330
OATS	MT	3,709	7,040	794	1,105
BLENDED FOOD PRODUCTS	MT	87,818	80,320	29,931	32,081
FRUITS AND PREPARATIONS	NA	---	---	458,014	559,310
FRESH	MT	601,868	727,837	324,145	407,142
CITRUS	MT	445,577	500,995	208,555	249,744
OTHER	MT	156,291	226,842	115,591	157,397
DRIED	MT	28,563	33,965	47,793	59,154
CANNED	MT	41,613	37,391	36,326	34,836
FRUIT JUICES	MLT	83,000	108,140	41,534	47,434
NUTS AND PREPARATIONS	NA	---	---	110,728	94,192
VEGETABLES & PREPARATIONS	NA	---	---	205,772	269,226
FRESH	MT	47,505	77,392	17,806	34,429
VEGETABLES-FROZEN	MT	82,587	87,447	49,013	58,651
PULSES	MT	65,630	85,003	24,927	34,939
DRIED BEANS	MT	34,282	36,026	13,790	17,513
DRIED PEAS	MT	30,931	48,784	10,758	17,229
DRIED LENTILS	MT	417	193	382	196
CANNED	MT	50,784	57,810	40,064	49,848
HOPS-INC EXTRACT EQ	MT	2,224	1,126	5,185	6,307
FEEDS, FODDERS-EX OILCAKE	NA	---	---	196,322	197,720
CORN BYPRODUCTS	MT	2,882	2,042	622	391
ALFALFA MEAL AND CUBES	MT	347,360	324,882	43,048	42,772
OILSEEDS AND PRODUCTS	NA	---	---	2,397,140	2,378,976
OILCAKE AND MEAL	MT	481,584	263,415	117,286	77,655
SOYBEAN	MT	476,396	254,467	115,923	75,035
OILSEEDS	NA	---	---	1,733,111	1,993,802
SOYBEANS	MT	6,645,087	6,505,442	1,716,816	1,982,551
OILS AND WAXES-VEG	MT	799,435	412,852	539,459	298,128
OILS-SOYA, COTTONSEED	MT	747,531	340,424	474,504	213,777
SOYBEAN	MT	718,459	270,454	456,968	166,872
COTTONSEED	MT	29,072	69,970	17,533	46,905
TOBACCO, UNMANUFACTURED	MT	82,370	78,839	444,672	445,783
BURLEY	MT	12,785	11,054	80,963	78,231
FLUE-CURED	MT	61,991	54,395	359,870	358,166
COTTON-EX LINTERS	MT	1,639,884	1,023,467	2,448,057	1,867,660
COTTON LINTERS	MT	23,952	20,150	5,971	7,279
ESSENTIAL OILS	MT	4,074	2,305	25,397	24,246

TABLE 18--U.S. AGRICULTURAL EXPORTS: QUANTITY AND VALUE, AREA BY COMMODITY GROUP, FISCAL YEARS 1980 AND 1981--CONTINUED

AREA AND COMMODITY GROUP	UNIT	QUANTITY		VALUE	
		1980	1981	1,000 DOL.	1,000 DOL.
SEEDS-FIELD AND GARDEN	NA	---	---	38,142	51,574
OTHER VEGETABLE PRODS	NA	---	---	215,110	390,213
WEST ASIA	---	---	---	1,319,868	1,719,752
ANIMALS & ANIMAL PRODUCTS	NA	---	---	102,761	183,665
ANIMALS-LIVE,EX POULTRY	NA	---	---	65	851
CATTLE	MNO	0	0	0	832
MEATS AND MEAT PRODUCTS	MT	6,176	9,657	23,708	37,928
MEATS-FRESH,FROZEN	MT	4,688	7,809	18,215	29,836
BEEF AND VEAL	MT	2,182	3,764	12,693	21,762
PORK	MT	134	84	352	343
VARIETY MEATS	MT	2,231	3,831	4,736	7,128
MEATS-PREP,PRES	MT	1,488	1,848	5,494	8,091
BEEF	MT	614	763	3,056	4,366
PORK	MT	110	207	370	748
POULTRY & POULTRY PRODS	NA	---	---	58,316	118,012
POULTRY-LIVE	NA	---	---	1,100	1,469
BABY CHICKS-BREEDER	MNO	408	395	992	1,466
BABY CHICKS-EX BRDR	MNO	156	5	104	3
POULTRY MEATS	MT	37,457	54,120	46,866	74,308
POULTRY MEAT-FR,FRZ	MT	37,394	53,932	46,742	73,932
CHICKENS	MT	35,871	51,940	43,912	69,487
TURKEYS	MT	765	1,569	1,502	3,435
POULTRY MEATS-PREP	MT	63	188	124	375
EGGS	NA	---	---	10,350	42,232
DAIRY PRODUCTS	NA	---	---	5,352	5,030
EVAP & COND MILK	MT	286	55	347	75
NONFAT DRY MILK	MT	1,196	1,342	441	534
BUTTER & ANHYDROUS	MT	55	13	73	34
CHEESE	MT	564	623	2,258	1,886
FATS,OILS AND GREASES	MT	21,081	32,375	11,756	18,286
LARD	MT	8	7	8	10
TALLOW-INEDIBLE	MT	15,491	29,700	10,788	16,722
HIDES AND SKINS	NA	---	---	1,859	1,912
CATTLE HIDES	MNO	38	23	1,619	844
CATTLE HIDES-WHOLE	MNO	35	23	1,584	836
FURSKINS	NA	---	---	37	458
OTHER ANIMAL PRODUCTS	NA	---	---	1,706	1,645
GRAINS AND PREPARATIONS	NA	---	---	853,968	1,035,517
WHEAT AND PRODUCTS	MT	1,544,191	2,602,068	289,621	473,324
WHEAT AND WHEAT FLOUR	MT	1,539,830	2,598,007	288,416	471,971
WHEAT	MT	1,286,348	2,387,321	231,743	420,165
WHEAT FLOUR-GR EQ	MT	253,482	210,686	56,671	51,804
BULGUR & ROLLED WHEAT	MT	3,745	3,236	636	771
RICE	MT	639,842	491,732	309,690	283,193
FEED GRAINS & PRODUCTS	MT	1,904,877	1,736,579	237,098	262,831
FEED GRAINS	MT	1,900,357	1,724,246	235,714	260,219
BARLEY	MT	273,848	110,936	35,168	18,635
CORN	MT	1,206,870	1,032,117	148,444	156,178
GRAIN SORGHUMS	MT	419,639	580,688	52,103	85,353
OATS	MT	0	505	0	52
BLENDED FOOD PRODUCTS	MT	476	2,382	171	1,114
FRUITS AND PREPARATIONS	NA	---	---	39,924	57,053
FRESH	MT	30,253	58,681	17,601	33,310
CITRUS	MT	4,095	2,416	1,312	1,413
OTHER	MT	26,158	56,265	16,289	31,896
DRIED	MT	637	1,735	1,286	3,362
CANNED	MT	6,764	6,707	6,093	6,326
FRUIT JUICES	MLT	28,764	30,290	13,377	12,727

TABLE 18--U.S. AGRICULTURAL EXPORTS: QUANTITY AND VALUE, AREA BY COMMODITY GROUP, FISCAL YEARS 1980 AND 1981--CONTINUED

AREA AND COMMODITY GROUP	UNIT	QUANTITY		VALUE	
		1980	1981	1980 1,000 DOL.	1981 1,000 DOL.
NUTS AND PREPARATIONS	NA	---	---	20,999	24,650
VEGETABLES & PREPARATIONS	NA	---	---	50,013	52,632
FRESH	MT	1,508	1,784	783	1,218
VEGETABLES-FROZEN	MT	2,251	2,488	2,645	2,851
PULSES	MT	9,716	4,195	5,922	2,742
DRIED BEANS	MT	6,021	1,486	3,844	1,138
DRIED PEAS	MT	3,369	2,546	1,769	1,432
DRIED LENTILS	MT	326	163	312	171
CANNED	MT	13,763	13,928	12,401	12,444
HOPS-INC EXTRACT EQ	MT	0	13	0	96
FEEDS, FODDERS-EX OILCAKE	NA	---	---	5,162	7,064
CORN BYPRODUCTS	MT	993	6	192	1
ALFALFA MEAL AND CUBES	MT	532	619	90	119
OILSEEDS AND PRODUCTS	NA	---	---	169,464	163,003
OILCAKE AND MEAL	MT	160,505	80,358	38,581	24,371
SOYBEAN	MT	158,094	74,425	37,951	22,636
OILSEEDS	NA	---	---	85,514	97,448
SOYBEANS	MT	322,033	330,521	84,688	96,983
OILS AND WAXES-VEG	MT	39,041	29,828	45,044	40,509
OILS-SOYA, COTTONSEED	MT	14,961	6,485	8,889	3,923
SOYBEAN	MT	10,946	6,477	6,867	3,915
COTTONSEED	MT	4,015	8	2,022	7
TOBACCO, UNMANUFACTURED	MT	1,240	1,339	5,545	6,750
BURLEY	MT	220	110	1,247	691
FLUE-CURED	MT	929	841	4,052	4,420
COTTON-EX LINTERS	MT	3,655	11,774	6,140	23,547
COTTON LINTERS	MT	42	0	30	2
ESSENTIAL OILS	MT	171	90	861	792
SEEDS-FIELD AND GARDEN	NA	---	---	11,385	14,031
OTHER VEGETABLE PRODS	NA	---	---	53,620	151,045
SOUTH ASIA	---	---	---	794,917	597,758
ANIMALS & ANIMAL PRODUCTS	NA	---	---	44,435	65,987
ANIMALS-LIVE, EX POULTRY	NA	---	---	175	26
MEATS AND MEAT PRODUCTS	MT	19	25	113	118
MEATS-FRESH, FROZEN	MT	15	10	101	75
BEEF AND VEAL	MT	14	8	97	56
PORK	MT	0	1	0	5
MEATS-PREP, PRES	MT	4	15	12	44
BEEF	MT	0	2	0	4
PORK	MT	4	5	12	18
POULTRY & POULTRY PRODS	NA	---	---	537	1,037
POULTRY-LIVE	NA	---	---	522	1,017
BABY CHICKS-BREEDER	MNO	231	325	522	1,013
BABY CHICKS-EX BRDR	MNO	0	7	0	5
POULTRY MEATS	MT	1	8	4	11
POULTRY MEAT-FR, FRZ	MT	1	8	2	11
TURKEYS	MT	1	8	2	11
POULTRY MEATS-PREP	MT	0	0	2	0
EGGS	NA	---	---	11	8
DAIRY PRODUCTS	NA	---	---	3,069	5,246
EVAP & COND MILK	MT	2	0	3	0
NONFAT DRY MILK	MT	7,361	12,684	2,504	5,018
CHEESE	MT	3	5	15	17
FATS, OILS AND GREASES	MT	81,321	123,075	39,697	57,068
TALLOW-INEDIBLE	MT	81,312	119,224	39,672	55,185
HIDES AND SKINS	NA	---	---	336	142
CATTLE HIDES	MNO	9	3	314	102
CATTLE HIDES-WHOLE	MNO	9	3	314	102

TABLE 18--U.S. AGRICULTURAL EXPORTS: QUANTITY AND VALUE, AREA BY COMMODITY GROUP, FISCAL YEARS 1980 AND 1981--CONTINUED

AREA AND COMMODITY GROUP	UNIT	QUANTITY		VALUE	
		1980	1981	1980 1,000 DOL.	1981 1,000 DOL.
OTHER ANIMAL PRODUCTS	NA	---	---	508	2,352
GRAINS AND PREPARATIONS	NA	---	---	330,639	312,469
WHEAT AND PRODUCTS	MT	1,856,996	1,718,159	312,382	289,990
WHEAT AND WHEAT FLOUR	MT	1,578,156	1,376,220	252,982	223,510
WHEAT	MT	1,551,946	1,346,877	247,849	218,475
WHEAT FLOUR-GR EQ	MT	26,210	29,343	5,133	5,035
BULGUR & ROLLED WHEAT	MT	278,840	341,935	59,400	66,476
RICE	MT	63	61	38	27
FEED GRAINS & PRODUCTS	MT	16,844	22,279	3,686	3,931
FEED GRAINS	MT	14,829	19,948	3,420	3,566
CORN	MT	14,829	19,948	3,420	3,566
BLENDED FOOD PRODUCTS	MT	43,520	46,097	14,440	18,235
FRUITS AND PREPARATIONS	NA	---	---	136	132
FRESH	MT	73	126	32	82
OTHER	MT	73	126	32	82
DRIED	MT	34	11	66	21
CANNED	MT	21	5	15	9
FRUIT JUICES	MLT	45	46	19	19
NUTS AND PREPARATIONS	NA	---	---	2,347	5,450
VEGETABLES & PREPARATIONS	NA	---	---	766	4,913
VEGETABLES-FROZEN	MT	0	1	0	4
PULSES	MT	768	12,868	266	4,489
DRIED BEANS	MT	100	53	42	19
DRIED PEAS	MT	668	12,815	225	4,470
CANNED	MT	150	7	241	11
HOPS-INC EXTRACT EQ	MT	14	17	40	47
FEEDS,FOODERS-EX OILCAKE	NA	---	---	179	1,793
OILSEEDS AND PRODUCTS	NA	---	---	386,246	155,039
OILCAKE AND MEAL	MT	180	0	82	0
OILSEEDS	NA	---	---	21	82
SOYBEANS	MT	17	0	5	0
OILS AND WAXES-VEG	MT	599,974	245,238	386,115	154,726
OILS-SOYA,COTTONSEED	MT	597,097	241,062	384,120	151,917
SOYBEAN	MT	597,097	213,846	384,120	132,841
COTTONSEED	MT	0	27,216	0	19,077
TOBACCO,UNMANUFACTURED	MT	290	546	2,040	3,784
BURLEY	MT	0	87	0	510
FLUE-CURED	MT	290	459	2,040	3,272
COTTON-EX LINTERS	MT	17,564	5,842	26,003	11,456
ESSENTIAL OILS	MT	121	172	444	534
SEEDS-FIELD AND GARDEN	NA	---	---	97	376
OTHER VEGETABLE PRODS	NA	---	---	1,586	35,830
EAST AND SOUTHEAST ASIA	---	---	---	12,013,928	13,647,330
ANIMALS & ANIMAL PRODUCTS	NA	---	---	1,106,995	1,301,177
ANIMALS-LIVE,EX POULTRY	NA	---	---	30,683	17,544
CATTLE	MNO	10	5	15,820	5,779
MEATS AND MEAT PRODUCTS	MT	99,584	124,616	340,032	436,212
MEATS-FRESH,FROZEN	MT	96,556	120,258	328,457	422,774
BEEF AND VEAL	MT	36,840	41,177	149,480	161,747
PORK	MT	27,416	43,427	91,449	158,787
VARIETY MEATS	MT	30,781	33,470	85,092	98,839
MEATS-PREP,PRES	MT	3,028	4,358	11,576	13,438
BEEF	MT	1,225	1,697	6,847	6,094
PORK	MT	494	577	1,190	2,110
POULTRY & POULTRY PRODS	NA	---	---	143,788	228,653
POULTRY-LIVE	NA	---	---	9,900	10,851
BABY CHICKS-BREEDER	MNO	3,167	2,885	9,852	10,663
BABY CHICKS-EX BROR	MNO	16	88	14	148

TABLE 18--U.S. AGRICULTURAL EXPORTS: QUANTITY AND VALUE, AREA BY COMMODITY GROUP, FISCAL YEARS 1980 AND 1981--CONTINUED

AREA AND COMMODITY GROUP	UNIT	QUANTITY		VALUE	
		1980	1981	1980 1,000 DOL.	1981 1,000 DOL.
POULTRY MEATS	MT	80,920	109,185	91,430	134,945
POULTRY MEAT-FR,FRZ	MT	80,790	108,764	91,047	134,114
CHICKENS	MT	75,199	104,199	82,811	126,008
TURKEYS	MT	1,725	2,133	2,735	3,853
POULTRY MEATS-PREP	MT	130	421	382	832
EGGS	NA	---	---	22,172	43,903
DAIRY PRODUCTS	NA	---	---	23,403	28,702
EVAP & COND MILK	MT	178	120	70	164
NONFAT DRY MILK	MT	5,846	13,749	2,883	7,154
BUTTER & ANHYDROUS	MT	30	64	54	135
CHEESE	MT	1,335	1,486	5,604	6,515
FATS,OILS AND GREASES	MT	308,353	245,504	151,593	112,885
LARD	MT	301	81	312	73
TALLOW-INEDIBLE	MT	293,744	237,088	142,230	106,374
HIDES AND SKINS	NA	---	---	403,890	462,963
CATTLE HIDES	MNO	10,976	12,562	374,183	421,643
CATTLE HIDES-WHOLE	MNO	10,811	12,462	370,876	418,675
FURSKINS	NA	---	---	7,050	8,874
OTHER ANIMAL PRODUCTS	NA	---	---	13,610	14,222
GRAINS AND PREPARATIONS	NA	---	---	5,144,602	6,779,851
WHEAT AND PRODUCTS	MT	11,651,693	15,866,338	1,997,934	2,868,337
WHEAT AND WHEAT FLOUR	MT	11,632,487	15,847,975	1,993,696	2,864,196
WHEAT	MT	11,577,858	15,817,899	1,982,742	2,857,813
WHEAT FLOUR-GR EQ	MT	54,629	30,076	10,954	6,384
BULGUR & ROLLED WHEAT	MT	18,965	17,996	4,020	3,881
RICE	MT	1,020,839	1,306,583	331,666	571,000
FEED GRAINS & PRODUCTS	MT	21,793,249	21,222,734	2,791,009	3,314,919
FEED GRAINS	MT	21,778,821	21,191,383	2,787,679	3,309,414
BARLEY	MT	245,544	654,244	33,115	106,422
CORN	MT	17,428,839	17,351,102	2,243,132	2,720,960
GRAIN SORGHUMS	MT	4,100,729	3,179,502	510,639	480,977
OATS	MT	3,709	6,535	794	1,053
BLENDED FOOD PRODUCTS	MT	43,822	31,841	15,320	12,732
FRUITS AND PREPARATIONS	NA	---	---	417,954	502,125
FRESH	MT	571,542	669,030	306,512	373,750
CITRUS	MT	441,482	498,579	207,243	248,331
OTHER	MT	130,060	170,451	99,270	125,419
DRIED	MT	27,892	32,219	46,441	55,771
CANNED	MT	34,828	30,679	30,218	28,501
FRUIT JUICES	MLT	54,191	77,804	28,138	34,688
NUTS AND PREPARATIONS	NA	---	---	87,382	64,092
VEGETABLES & PREPARATIONS	NA	---	---	154,993	211,681
FRESH	MT	45,997	75,608	17,023	33,211
VEGETABLES-FROZEN	MT	80,336	84,958	46,368	55,796
PULSES	MT	55,146	67,940	18,739	27,708
DRIED BEANS	MT	28,161	34,487	9,904	16,356
DRIED PEAS	MT	26,894	33,423	8,764	11,327
DRIED LENTILS	MT	91	30	70	25
CANNED	MT	36,871	43,875	27,422	37,393
HOPS-INC EXTRACT EQ	MT	2,210	1,096	5,145	6,164
FEEDS,FOODERS-EX OILCAKE	NA	---	---	190,981	188,863
CORN BYPRODUCTS	MT	1,889	2,036	430	390
ALFALFA MEAL AND CUBES	MT	346,828	324,263	42,958	42,653
OILSEEDS AND PRODUCTS	NA	---	---	1,841,430	2,060,934
OILCAKE AND MEAL	MT	320,899	183,057	78,623	53,284
SOYBEAN	MT	318,302	180,042	77,972	52,399
OILSEEDS	NA	---	---	1,647,576	1,896,272
SOYBEANS	MT	6,323,037	6,174,921	1,632,123	1,885,568
OILS AND WAXES-VEG	MT	160,420	137,786	108,300	102,893

TABLE 18--U.S. AGRICULTURAL EXPORTS: QUANTITY AND VALUE, AREA BY COMMODITY GROUP, FISCAL YEARS 1980 AND 1981--CONTINUED

AREA AND COMMODITY GROUP	UNIT	QUANTITY		VALUE	
		1980	1981	1980 1,000 DOL.	1981 1,000 DOL.
OILS-SOYA,COTTONSEED	MT	135,473	92,877	81,495	57,937
SOYBEAN	MT	118,416	50,131	65,981	30,116
COTTONSEED	MT	23,057	42,746	15,511	27,821
TOBACCO,UNMANUFACTURED	MT	80,840	76,954	437,087	435,249
BURLEY	MT	12,565	10,857	79,716	77,030
FLUE-CURED	MT	60,772	53,095	353,778	350,476
COTTON-EX LINTERS	MT	1,618,665	1,005,851	2,415,914	1,832,657
COTTON LINTERS	MT	23,910	20,150	5,941	7,277
ESSENTIAL OILS	MT	3,782	2,043	24,092	22,920
SEEDS-FIELD AND GARDEN	NA	---	---	26,660	37,167
OTHER VEGETABLE PRODS	NA	---	---	159,904	203,338
JAPAN	---	---	---	5,749,319	6,705,951
ANIMALS & ANIMAL PRODUCTS	NA	---	---	727,189	899,918
ANIMALS-LIVE,EX POULTRY	NA	---	---	20,608	14,024
CATTLE	MNO	5	4	7,913	4,806
MEATS AND MEAT PRODUCTS	MT	92,161	117,112	317,534	410,355
MEATS-FRESH,FROZEN	MT	90,114	114,592	308,259	400,712
BEEF AND VEAL	MT	33,102	38,167	133,128	143,586
PORK	MT	26,392	42,458	89,974	156,646
VARIETY MEATS	MT	29,251	31,982	82,920	97,335
MEATS-PREP,PRES	MT	2,047	2,520	9,275	9,643
BEEF	MT	956	767	6,246	5,194
PORK	MT	195	253	543	899
POULTRY & POULTRY PRODS	NA	---	---	67,770	127,414
POULTRY-LIVE	NA	---	---	3,395	4,013
BABY CHICKS-BREEDER	MNO	653	842	3,372	3,998
BABY CHICKS-EX BRDR	MNO	0	3	0	10
POULTRY MEATS	MT	37,551	63,445	45,148	80,786
POULTRY MEAT-FR,FRZ	MT	37,502	63,377	44,954	80,569
CHICKENS	MT	35,266	61,425	41,114	76,644
TURKEYS	MT	807	996	1,525	2,115
POULTRY MEATS-PREP	MT	49	68	194	216
EGGS	NA	---	---	18,032	36,633
DAIRY PRODUCTS	NA	---	---	9,016	11,516
EVAP & COND MILK	MT	86	2	14	4
NONFAT DRY MILK	MT	112	0	85	0
BUTTER & ANHYDROUS	MT	10	39	12	68
CHEESE	MT	1,081	1,211	4,648	5,453
FATS,OILS AND GREASES	MT	116,967	96,010	57,955	45,107
LARD	MT	40	45	45	28
TALLOW-INEDIBLE	MT	105,886	90,922	51,606	41,646
HIDES AND SKINS	NA	---	---	246,372	283,398
CATTLE HIDES	MNO	6,735	7,479	229,528	256,002
CATTLE HIDES-WHOLE	MNO	6,687	7,456	228,960	255,489
FURSKINS	NA	---	---	2,284	2,658
OTHER ANIMAL PRODUCTS	NA	---	---	7,935	8,106
GRAINS AND PREPARATIONS	NA	---	---	2,534,450	3,081,669
WHEAT AND PRODUCTS	MT	3,266,444	3,415,418	575,085	635,219
WHEAT AND WHEAT FLOUR	MT	3,266,369	3,415,297	575,015	635,169
WHEAT	MT	3,266,362	3,415,001	575,013	635,119
WHEAT FLOUR-GR EQ	MT	7	296	2	50
RICE	MT	961	1,161	491	519
FEED GRAINS & PRODUCTS	MT	15,277,397	15,581,275	1,953,468	2,438,788
FEED GRAINS	MT	15,264,315	15,574,548	1,950,721	2,437,051
BARLEY	MT	94,864	256,817	13,597	39,759
CORN	MT	11,193,048	12,585,862	1,441,428	1,982,113
GRAIN SORGHUMS	MT	3,972,694	2,725,360	494,903	414,128
OATS	MT	3,709	6,509	794	1,050

TABLE 18--U.S. AGRICULTURAL EXPORTS: QUANTITY AND VALUE, AREA BY COMMODITY GROUP, FISCAL YEARS 1980 AND 1981--CONTINUED

AREA AND COMMODITY GROUP	UNIT	QUANTITY		VALUE	
		1980	1981	1980 1,000 DOL.	1981 1,000 DOL.
BLENDED FOOD PRODUCTS	MT	34	95	103	90
FRUITS AND PREPARATIONS	NA	---	---	232,742	281,801
FRESH	MT	315,006	368,720	162,499	199,728
CITRUS	MT	300,854	353,062	142,987	173,085
OTHER	MT	14,152	15,658	19,512	26,643
DRIED	MT	20,129	24,196	32,123	40,727
CANNED	MT	22,609	17,850	19,224	16,252
FRUIT JUICES	MLT	24,181	36,173	13,502	17,081
NUTS AND PREPARATIONS	NA	---	---	75,677	53,497
VEGETABLES & PREPARATIONS	NA	---	---	103,237	145,830
FRESH	MT	14,737	39,647	5,385	17,623
VEGETABLES-FROZEN	MT	72,729	77,682	41,144	50,430
PULSES	MT	31,898	39,905	10,991	17,287
DRIED BEANS	MT	23,629	30,989	8,193	14,476
DRIED PEAS	MT	8,269	8,914	2,798	2,807
DRIED LENTILS	MT	0	2	0	4
CANNED	MT	22,102	29,686	15,907	23,907
HOPS-INC EXTRACT EQ	MT	714	522	1,348	2,554
FEEDS, FODDERS-EX OILCAKE	NA	---	---	141,664	128,890
CORN BYPRODUCTS	MT	1,044	1,142	238	201
ALFALFA MEAL AND CUBES	MT	346,234	323,249	42,798	42,428
DILSEEDS AND PRODUCTS	NA	---	---	1,093,318	1,288,756
OILCAKE AND MEAL	MT	212,425	156,143	52,429	46,461
SOYBEAN	MT	209,979	153,682	51,819	45,715
OILSEEDS	NA	---	---	1,010,203	1,191,096
SOYBEANS	MT	3,877,142	3,849,304	995,705	1,181,137
OILS AND WAXES-VEG	MT	35,167	66,264	24,955	44,976
OILS-SOYA, COTTONSEED	MT	23,158	46,007	14,197	26,944
SOYBEAN	MT	150	5,819	141	1,021
COTTONSEED	MT	23,008	40,188	14,056	25,923
TOBACCO, UNMANUFACTURED	MT	38,570	44,129	206,093	237,470
BURLEY	MT	4,359	6,176	29,784	45,614
FLUE-CURED	MT	28,204	27,071	174,756	189,098
COTTON-EX LINTERS	MT	333,320	248,142	538,022	477,030
COTTON LINTERS	MT	23,346	19,380	5,761	6,460
ESSENTIAL OILS	MT	2,812	1,181	16,961	13,868
SEEDS-FIELD AND GARDEN	NA	---	---	23,393	29,632
OTHER VEGETABLE PRODS	NA	---	---	50,812	61,129
CHINA MAINLAND	---	---	---	1,936,571	2,117,652
ANIMALS & ANIMAL PRODUCTS	NA	---	---	26,280	14,033
ANIMALS-LIVE, EX POULTRY	NA	---	---	10	0
CATTLE	MNO	0	0	10	0
MEATS AND MEAT PRODUCTS	MT	1	9	2	64
MEATS-FRESH, FROZEN	MT	1	9	2	64
BEEF AND VEAL	MT	0	9	0	64
PORK	MT	1	0	2	0
POULTRY & POULTRY PRODS	NA	---	---	36	153
POULTRY-LIVE	NA	---	---	0	74
BABY CHICKS-BREEDER	MNO	0	30	0	74
POULTRY MEATS	MT	9	0	17	0
POULTRY MEAT-FR, FRZ	MT	9	0	17	0
CHICKENS	MT	9	0	17	0
EGGS	NA	---	---	0	20
DAIRY PRODUCTS	NA	---	---	326	0
NONFAT DRY MILK	MT	900	0	326	0
FATS, OILS AND GREASES	MT	30,664	13,514	15,965	6,311
TALLOW-INEDIBLE	MT	30,664	13,514	15,965	6,311
HIDES AND SKINS	NA	---	---	9,801	7,215

TABLE 18--U.S. AGRICULTURAL EXPORTS: QUANTITY AND VALUE, AREA BY COMMODITY GROUP, FISCAL YEARS 1980 AND 1981--CONTINUED

AREA AND COMMODITY GROUP	UNIT	QUANTITY		VALUE	
		1980	1981	1980 1,000 DOL.	1981 1,000 DOL.
CATTLE HIDES	MNO	283	206	8,828	6,040
CATTLE HIDES-WHOLE	MNO	256	174	8,014	5,064
FURSKINS	NA	---	---	567	1,032
OTHER ANIMAL PRODUCTS	NA	---	---	140	290
GRAINS AND PREPARATIONS	NA	---	---	896,844	1,463,106
WHEAT AND PRODUCTS	MT	4,035,982	7,693,070	671,293	1,354,217
WHEAT AND WHEAT FLOUR	MT	4,035,982	7,693,070	671,293	1,354,217
WHEAT	MT	4,035,721	7,693,070	671,275	1,354,217
WHEAT FLOUR-GR EQ	MT	261	0	18	0
FEED GRAINS & PRODUCTS	MT	1,788,208	725,141	225,510	108,888
FEED GRAINS	MT	1,788,178	725,141	225,500	108,888
CORN	MT	1,788,178	725,141	225,500	108,888
FRUITS AND PREPARATIONS	NA	---	---	41	163
FRESH	MT	60	34	41	24
CITRUS	MT	0	34	0	24
OTHER	MT	60	0	41	0
CANNED	MT	0	17	0	7
FRUIT JUICES	MLT	0	298	0	132
NUTS AND PREPARATIONS	NA	---	---	355	231
VEGETABLES & PREPARATIONS	NA	---	---	11	0
PULSES	MT	18	0	10	0
DRIED BEANS	MT	18	0	10	0
FEEDS, FODDERS-EX OILCAKE	NA	---	---	0	227
OILSEEDS AND PRODUCTS	NA	---	---	257,682	157,899
OILSEEDS	NA	---	---	201,196	136,438
SOYBEANS	MT	809,658	472,026	200,707	136,416
OILS AND WAXES-VEG	MT	99,657	31,619	56,451	21,461
OILS-SOYA, COTTONSEED	MT	99,657	25,615	56,451	17,091
SOYBEAN	MT	99,657	25,615	56,451	17,091
TOBACCO, UNMANUFACTURED	MT	49	8	204	54
BURLEY	MT	0	0	2	0
FLUE-CURED	MT	0	8	0	54
COTTON-EX LINTERS	MT	514,029	253,594	754,535	481,438
ESSENTIAL OILS	MT	10	0	186	4
SEEDS-FIELD AND GARDEN	NA	---	---	297	324
OTHER VEGETABLE PRODS	NA	---	---	136	173
CHINA TAIWAN	---	---	---	1,109,148	1,105,192
ANIMALS & ANIMAL PRODUCTS	NA	---	---	76,180	72,768
ANIMALS-LIVE, EX POULTRY	NA	---	---	901	1,320
CATTLE	MNO	0	0	139	140
MEATS AND MEAT PRODUCTS	MT	2,149	845	5,119	3,279
MEATS-FRESH, FROZEN	MT	2,116	741	5,014	3,030
BEEF AND VEAL	MT	1,838	462	4,473	2,761
PORK	MT	5	0	9	0
VARIETY MEATS	MT	166	193	406	193
MEATS-PREP, PRES	MT	33	104	105	250
BEEF	MT	10	57	33	115
PORK	MT	4	20	13	85
POULTRY & POULTRY PRODS	NA	---	---	3,546	5,475
POULTRY-LIVE	NA	---	---	496	598
BABY CHICKS-BREEDER	MNO	171	143	496	565
BABY CHICKS-EX BRDR	MNO	0	3	0	3
POULTRY MEATS	MT	305	134	385	196
POULTRY MEAT-FR, FRZ	MT	304	133	379	192
CHICKENS	MT	212	105	248	134
TURKEYS	MT	6	28	13	58
POULTRY MEATS-PREP	MT	1	1	6	4
EGGS	NA	---	---	0	2

TABLE 18--U.S. AGRICULTURAL EXPORTS: QUANTITY AND VALUE, AREA BY COMMODITY GROUP, FISCAL YEARS 1980 AND 1981--CONTINUED

AREA AND COMMODITY GROUP	UNIT	QUANTITY		VALUE	
		1980	1981	1980 1,000 DOL.	1981 1,000 DOL.
DAIRY PRODUCTS	NA	---	---	3,765	4,240
EVAP & COND MILK	MT	77	25	39	16
NONFAT DRY MILK	MT	283	702	526	1,312
CHEESE	MT	27	28	98	90
FATS,OILS AND GREASES	MT	36,803	32,464	16,829	13,983
TALLOW-INEDIBLE	MT	35,943	32,092	16,205	13,641
HIDES AND SKINS	NA	---	---	43,150	41,965
CATTLE HIDES	MNO	1,271	1,231	42,125	40,995
CATTLE HIDES-WHOLE	MNO	1,200	1,197	40,463	39,736
FURSKINS	NA	---	---	8	124
OTHER ANIMAL PRODUCTS	NA	---	---	2,870	2,506
GRAINS AND PREPARATIONS	NA	---	---	427,740	450,298
WHEAT AND PRODUCTS	MT	649,594	604,881	115,318	115,475
WHEAT AND WHEAT FLOUR	MT	649,593	604,878	115,316	115,473
WHEAT	MT	649,572	604,878	115,314	115,473
WHEAT FLOUR-GR EQ	MT	21	0	2	0
RICE	MT	0	25	0	24
FEED GRAINS & PRODUCTS	MT	2,369,591	2,146,512	312,003	334,499
FEED GRAINS	MT	2,369,551	2,124,335	311,989	331,847
BARLEY	MT	128,971	242,552	16,479	38,585
CORN	MT	2,112,545	1,501,927	279,775	235,725
GRAIN SORGHUMS	MT	128,035	379,856	15,736	57,536
FRUITS AND PREPARATIONS	NA	---	---	52,158	52,846
FRESH	MT	67,154	78,028	42,918	42,099
CITRUS	MT	1,461	1,138	510	596
OTHER	MT	65,693	76,890	42,408	41,503
DRIED	MT	2,491	2,333	4,476	4,098
CANNED	MT	2,086	1,726	1,785	1,559
FRUIT JUICES	MLT	6,172	11,532	2,794	4,914
NUTS AND PREPARATIONS	NA	---	---	1,455	2,640
VEGETABLES & PREPARATIONS	NA	---	---	7,848	10,219
FRESH	MT	244	1,234	120	407
VEGETABLES-FROZEN	MT	82	8	30	5
PULSES	MT	13,598	16,144	4,024	5,169
DRIED BEANS	MT	2,788	1,747	622	524
DRIED PEAS	MT	10,810	14,395	3,402	4,645
CANNED	MT	1,744	1,945	1,095	1,582
HOPS-INC EXTRACT EQ	MT	1,040	225	2,181	2,150
FEEDS,FODDERS-EX OILCAKE	NA	---	---	19,258	32,034
CORN BYPRODUCTS	MT	70	318	15	93
ALFALFA MEAL AND CUBES	MT	104	269	33	43
OILSEEDS AND PRODUCTS	NA	---	---	238,688	323,245
OILCAKE AND MEAL	MT	10,506	386	2,848	108
SOYBEAN	MT	10,496	386	2,843	108
OILSEEDS	NA	---	---	233,839	320,538
SOYBEANS	MT	855,574	1,043,176	233,453	319,968
OILS AND WAXES-VEG	MT	1,254	1,394	1,830	2,466
OILS-SOYA,COTTONSEED	MT	38	11	39	18
SOYBEAN	MT	38	11	39	18
TOBACCO,UNMANUFACTURED	MT	12,146	6,005	61,518	35,864
BURLEY	MT	76	0	291	0
FLUE-CURED	MT	12,051	6,005	61,206	35,864
COTTON-EX LINTERS	MT	153,715	71,749	206,593	110,224
COTTON LINTERS	MT	136	292	32	216
ESSENTIAL OILS	MT	68	56	715	823
SEEDS-FIELD AND GARDEN	NA	---	---	506	1,120
OTHER VEGETABLE PRODS	NA	---	---	16,457	12,895

TABLE 18--U.S. AGRICULTURAL EXPORTS: QUANTITY AND VALUE, AREA BY COMMODITY GROUP, FISCAL YEARS 1980 AND 1981--CONTINUED

AREA AND COMMODITY GROUP	UNIT	QUANTITY		VALUE	
		1980	1981	1980 1,000 DOL.	1981 1,000 DOL.
E & SE ASIA EX JAPAN, CM & CT	---	---	---	3,218,890	3,718,535
ANIMALS & ANIMAL PRODUCTS	NA	---	---	277,346	314,458
ANIMALS-LIVE, EX POULTRY	NA	---	---	9,164	2,200
CATTLE	MNO	5	1	7,758	833
MEATS AND MEAT PRODUCTS	MT	5,273	6,650	17,377	22,514
MEATS-FRESH, FROZEN	MT	4,325	4,916	15,182	18,968
BEEF AND VEAL	MT	1,900	2,539	11,879	15,336
PORK	MT	1,018	969	1,464	2,141
VARIETY MEATS	MT	1,364	1,295	1,766	1,311
MEATS-PREP, PRES	MT	948	1,734	2,196	3,545
BEEF	MT	259	863	568	785
PORK	MT	295	384	634	1,126
POULTRY & POULTRY PRODS	NA	---	---	72,436	95,611
POULTRY-LIVE	NA	---	---	6,009	6,166
BABY CHICKS-BREEDER	MNO	2,343	1,870	5,984	6,026
BABY CHICKS-EX BRDR	MNO	16	82	14	135
POULTRY MEATS	MT	43,055	45,606	45,880	53,563
POULTRY MEAT-FR, FRZ	MT	42,975	45,254	45,697	53,353
CHICKENS	MT	39,712	42,669	41,432	49,230
TURKEYS	MT	912	1,109	1,197	1,680
POULTRY MEATS-PREP	MT	80	352	182	612
EGGS	NA	---	---	4,140	7,248
DAIRY PRODUCTS	NA	---	---	10,296	12,946
EVAP & COND MILK	MT	15	93	17	144
NONFAT DRY MILK	MT	4,551	13,047	1,946	5,842
BUTTER & ANHYDROUS	MT	20	25	42	67
CHEESE	MT	227	247	858	972
FATS, OILS AND REASES	MT	123,919	103,516	60,844	47,484
LARD	MT	261	36	267	45
TALLOW-INEDIBLE	MT	121,251	100,560	58,454	44,776
HIDES AND SKINS	NA	---	---	104,567	130,385
CATTLE HIDES	MNO	2,687	3,646	93,702	118,606
CATTLE HIDES-WHOLE	MNO	2,668	3,635	93,439	118,386
FURSKINS	NA	---	---	4,191	5,060
OTHER ANIMAL PRODUCTS	NA	---	---	2,665	3,320
GRAINS AND PREPARATIONS	NA	---	---	1,285,568	1,784,778
WHEAT AND PRODUCTS	MT	3,699,673	4,152,969	636,238	763,376
WHEAT AND WHEAT FLOUR	MT	3,680,543	4,134,730	632,072	759,337
WHEAT	MT	3,626,203	4,104,950	621,140	753,004
WHEAT FLOUR-GR EQ	MT	54,340	29,780	10,932	6,334
BULGUR & ROLLED WHEAT	MT	18,965	17,996	4,020	3,881
RICE	MT	1,019,878	1,305,397	331,175	570,457
FEED GRAINS & PRODUCTS	MT	2,358,053	2,769,806	300,028	432,744
FEED GRAINS	MT	2,356,777	2,767,359	299,469	431,628
BARLEY	MT	21,709	154,875	3,039	28,078
CORN	MT	2,335,068	2,538,172	296,429	394,234
GRAIN SORGHUMS	MT	0	74,286	0	9,313
OATS	MT	0	26	0	3
BLENDED FOOD PRODUCTS	MT	43,788	31,746	15,217	12,642
FRUITS AND PREPARATIONS	NA	---	---	133,013	167,315
FRESH	MT	189,322	222,248	101,054	131,899
CITRUS	MT	139,167	144,345	63,746	74,626
OTHER	MT	50,155	77,903	37,309	57,273
DRIED	MT	5,272	5,690	9,842	10,946
CANNED	MT	10,133	11,086	9,209	10,683
FRUIT JUICES	MLT	23,838	29,801	11,842	12,561
NUTS AND PREPARATIONS	NA	---	---	9,895	7,724
VEGETABLES & PREPARATIONS	NA	---	---	43,897	55,632
FRESH	MT	31,016	34,727	11,518	15,181

TABLE 18--U.S. AGRICULTURAL EXPORTS: QUANTITY AND VALUE, AREA BY COMMODITY GROUP, FISCAL YEARS 1980 AND 1981--CONTINUED

AREA AND COMMODITY GROUP	UNIT	QUANTITY		VALUE	
		1980	1981	1980 1,000 DOL.	1981 1,000 DOL.
VEGETABLES-FROZEN	MT	7,525	7,268	5,194	5,361
PULSE'S	MT	9,632	11,891	3,714	5,252
DRIED BEANS	MT	1,726	1,749	1,079	1,356
DRIED PEAS	MT	7,815	10,114	2,564	3,875
DRIED LENTILS	MT	91	28	70	21
CANNED	MT	13,025	12,244	10,420	11,904
HOPS-INC EXTRACT EQ	MT	456	349	1,616	1,460
FEEDS, FODDERS-EX OILCAKE	NA	---	---	30,059	27,712
CORN BYPRODUCTS	MT	775	576	177	96
ALFALFA MEAL AND CUBES	MT	490	805	127	182
OILSEEDS AND PRODUCTS	NA	---	---	251,742	291,034
OILCAKE AND MEAL	MT	97,968	26,528	23,346	6,715
SOYBEAN	MT	97,827	25,974	23,310	6,576
OILSEEDS	NA	---	---	202,338	248,200
SOYBEANS	MT	780,663	810,415	202,258	248,047
OILS AND WAXES-VEG	MT	24,342	38,509	25,064	33,990
OILS-SOYA, COTTONSEED	MT	12,620	21,244	10,808	13,884
SOYBEAN	MT	10,571	18,686	9,350	11,986
COTTONSEED	MT	2,049	2,558	1,455	1,898
TOBACCO, UNMANUFACTURED	MT	30,075	26,812	169,272	161,861
BURLEY	MT	8,130	4,681	49,639	31,416
FLUE-CURED	MT	20,517	20,011	117,816	125,460
COTTON-EX LINTERS	MT	617,601	432,366	916,764	763,965
COTTON LINTERS	MT	428	478	148	601
ESSENTIAL OILS	MT	892	806	6,230	8,225
SEEDS-FIELD AND GARDEN	NA	---	---	2,464	6,091
OTHER VEGETABLE PRODS	NA	---	---	92,499	129,141
OCEANIA	---	---	---	180,813	208,343
ANIMALS & ANIMAL PRODUCTS	NA	---	---	24,347	26,838
ANIMALS-LIVE, EX POULTRY	NA	---	---	137	69
CATTLE	MNO	0	0	0	17
MEATS AND MEAT PRODUCTS	MT	1,570	1,572	4,090	4,598
MEATS-FRESH, FROZEN	MT	631	514	1,631	1,575
BEEF AND VEAL	MT	134	119	518	540
PORK	MT	296	241	649	673
VARIETY MEATS	MT	157	125	370	291
MEATS-PREP, PRES	MT	939	1,058	2,459	3,024
BEEF	MT	71	61	171	120
PORK	MT	609	625	1,646	1,910
POULTRY & POULTRY PRODS	NA	---	---	9,740	10,335
POULTRY-LIVE	NA	---	---	40	38
BABY CHICKS-BREEDER	MNO	20	3	32	7
BABY CHICKS-EX BRDR	MNO	8	27	3	17
POULTRY MEATS	MT	7,956	7,870	9,421	10,039
POULTRY MEAT-FR, FRZ	MT	7,409	7,676	8,366	9,660
CHICKENS	MT	6,939	7,193	7,624	8,800
TURKEYS	MT	259	253	511	384
POULTRY MEATS-PREP	MT	547	194	1,059	372
EGGS	NA	---	---	280	258
DAIRY PRODUCTS	NA	---	---	3,243	4,592
EVAP & COND MILK	MT	824	606	710	630
NONFAT DRY MILK	MT	12	69	27	154
BUTTER & ANHYDROUS	MT	141	900	461	1,618
CHEESE	MT	100	73	305	305
FATS, OILS AND GREASES	MT	243	598	359	817
LARD	MT	1	24	1	23
TALLOW-INEDIBLE	MT	0	105	0	64
HIDES AND SKINS	NA	---	---	1,848	1,409

TABLE 18--U.S. AGRICULTURAL EXPORTS: QUANTITY AND VALUE, AREA BY COMMODITY GROUP, FISCAL YEARS 1980 AND 1981--CONTINUED

AREA AND COMMODITY GROUP	UNIT	QUANTITY		VALUE	
		1980	1981	1980 1,000 DOL.	1981 1,000 DOL.
CATTLE HIDES	MNO	5	5	127	161
CATTLE HIDES-WHOLE	MNO	0	5	0	161
FURSKINS	NA	---	---	1,614	1,217
OTHER ANIMAL PRODUCTS	NA	---	---	4,929	5,021
GRAINS AND PREPARATIONS	NA	---	---	8,950	12,377
WHEAT AND PRODUCTS	MT	5,461	6,759	1,396	1,461
WHEAT AND WHEAT FLOUR	MT	5,330	6,680	1,297	1,400
WHEAT	MT	12	48	2	10
WHEAT FLOUR-GR EQ	MT	5,318	6,632	1,295	1,390
BULGUR & ROLLED WHEAT	MT	9	0	4	0
RICE	MT	8,936	9,953	4,669	6,214
FEED GRAINS & PRODUCTS	MT	2,261	4,732	431	1,170
FEED GRAINS	MT	1,767	3,594	248	624
CORN	MT	1,423	3,576	218	621
GRAIN SORGHUMS	MT	344	18	29	3
BLENDED FOOD PRODUCTS	MT	375	532	244	435
FRUITS AND PREPARATIONS	NA	---	---	15,130	19,529
FRESH	MT	12,446	14,225	5,586	6,935
CITRUS	MT	8,386	9,078	2,978	3,611
OTHER	MT	4,060	5,147	2,609	3,324
DRIED	MT	1,914	2,385	4,896	6,233
CANNED	MT	978	2,074	939	1,922
FRUIT JUICES	MLT	6,563	6,872	2,874	2,640
NUTS AND PREPARATIONS	NA	---	---	12,791	16,415
VEGETABLES & PREPARATIONS	NA	---	---	14,892	20,360
FRESH	MT	1,465	4,804	987	3,020
VEGETABLES-FROZEN	MT	3,031	6,935	1,970	4,275
PULSES	MT	4,192	5,648	3,162	3,978
DRIED BEANS	MT	3,077	4,457	2,158	3,037
DRIED PEAS	MT	307	157	217	117
DRIED LENTILS	MT	808	1,034	789	824
CANNED	MT	3,429	2,292	2,547	2,233
HOPS-INC EXTRACT EQ	MT	3	6	4	1
FEEDS, FODDERS-EX OILCAKE	NA	---	---	4,581	3,436
CORN BYPRODUCTS	MT	94	811	22	146
ALFALFA MEAL AND CUBES	MT	22	45	1	2
OILSEEDS AND PRODUCTS	NA	---	---	42,769	45,935
OILCAKE AND MEAL	MT	20,394	9,290	5,510	2,770
SOYBEAN	MT	18,153	7,730	4,895	2,382
OILSEEDS	NA	---	---	6,432	14,472
SOYBEANS	MT	19,382	45,428	5,495	13,939
OILS AND WAXES-VEG	MT	40,147	37,694	28,891	26,207
OILS-SOYA, COTTONSEED	MT	25,024	27,044	16,799	16,823
SOYBEAN	MT	23,727	26,063	15,680	15,965
COTTONSEED	MT	1,297	981	1,118	857
TOBACCO, UNMANUFACTURED	MT	8,743	7,120	41,422	38,282
BURLEY	MT	616	397	3,268	2,513
FLUE-CURED	MT	6,298	5,275	36,971	34,452
COTTON-EX LINTERS	MT	616	476	905	699
COTTON LINTERS	MT	174	0	32	0
ESSENTIAL OILS	MT	184	195	2,841	2,815
SEEDS-FIELD AND GARDEN	NA	---	---	8,987	8,684
OTHER VEGETABLE PRODS	NA	---	---	11,164	12,974
AFRICA	---	---	---	2,181,201	2,792,349
ANIMALS & ANIMAL PRODUCTS	NA	---	---	276,943	328,120
ANIMALS-LIVE, EX PDULTRY	NA	---	---	2,692	4,265
CATTLE	MNO	0	1	63	2,166
MEATS AND MEAT PRODUCTS	MT	6,813	11,479	10,195	16,933

TABLE 18--U.S. AGRICULTURAL EXPORTS: QUANTITY AND VALUE, AREA BY COMMODITY GROUP, FISCAL YEARS 1980 AND 1981--CONTINUED

AREA AND COMMODITY GROUP	UNIT	QUANTITY		VALUE	
		1980	1981	1980 1,000 DOL.	1981 1,000 DOL.
MEATS--FRESH,FROZEN	MT	5,913	10,910	8,521	15,558
BEEF AND VEAL	MT	465	854	1,869	3,489
PORK	MT	872	518	1,799	848
VARIETY MEATS	MT	4,516	9,533	4,712	11,184
MEATS--PREP,PRES	MT	900	569	1,673	1,378
BEEF	MT	637	244	850	759
PORK	MT	151	72	517	162
POULTRY & POULTRY PRODS	NA	---	---	67,602	103,645
POULTRY--LIVE	NA	---	---	490	765
BABY CHICKS--BREEDER	MNO	147	192	490	761
BABY CHICKS--EX BRDR	MNO	0	4	0	2
POULTRY MEATS	MT	63,100	84,908	65,691	96,823
POULTRY MEAT--FR,FRZ	MT	63,079	84,260	65,640	96,013
CHICKENS	MT	47,183	66,871	52,220	79,492
TURKEYS	MT	10,558	11,543	9,643	11,503
POULTRY MEATS--PREP	MT	21	648	52	811
EGGS	NA	---	---	996	5,784
DAIRY PRODUCTS	NA	---	---	21,476	28,526
EVAP & COND MILK	MT	253	73	347	84
NONFAT DRY MILK	MT	34,072	48,823	12,814	20,003
BUTTER & ANHYDROUS	MT	10	19	29	65
CHEESE	MT	65	112	204	417
FATS,OILS AND GREASES	MT	328,884	349,877	170,394	170,954
LARD	MT	0	12	0	6
TALLOW--INEDIBLE	MT	325,098	346,652	168,405	168,708
HIDES AND SKINS	NA	---	---	3,150	1,064
CATTLE HIDES	MNO	75	26	3,081	910
CATTLE HIDES--WHOLE	MNO	69	25	2,947	884
FURSKINS	NA	---	---	23	0
OTHER ANIMAL PRODUCTS	NA	---	---	1,431	2,733
GRAINS AND PREPARATIONS	NA	---	---	1,464,022	1,967,714
WHEAT AND PRODUCTS	MT	5,052,301	6,227,166	903,695	1,116,238
WHEAT AND WHEAT FLOUR	MT	5,024,546	6,149,315	897,718	1,110,153
WHEAT	MT	4,268,895	5,287,461	758,739	944,004
WHEAT FLOUR--GR EQ	MT	755,651	861,854	138,980	166,147
BULGUR & ROLLED WHEAT	MT	27,690	77,796	5,923	6,042
RICE	MT	508,495	676,916	217,508	346,902
FEED GRAINS & PRODUCTS	MT	2,329,835	3,060,859	311,816	466,773
FEED GRAINS	MT	2,245,133	2,929,727	299,618	445,280
BARLEY	MT	11,681	94,289	1,343	12,840
CORN	MT	2,183,257	2,765,267	291,555	421,412
GRAIN SORGHUMS	MT	50,195	70,171	6,718	11,029
BLENDED FOOD PRODUCTS	MT	69,975	79,433	25,360	31,496
FRUITS AND PREPARATIONS	NA	---	---	4,575	6,062
FRESH	MT	1,377	1,651	1,564	1,834
CITRUS	MT	29	27	16	27
OTHER	MT	1,348	1,624	1,548	1,808
DRIED	MT	828	1,359	1,194	1,687
CANNED	MT	835	1,018	1,001	1,273
FRUIT JUICES	MLT	1,068	1,465	687	556
NUTS AND PREPARATIONS	NA	---	---	8,415	9,236
VEGETABLES & PREPARATIONS	NA	---	---	59,610	101,784
FRESH	MT	502	2,132	242	1,075
VEGETABLES--FROZEN	MT	62	692	58	361
PULSES	MT	58,251	108,093	47,940	83,205
DRIED BEANS	MT	30,562	62,529	19,718	49,058
DRIED PEAS	MT	1,093	3,029	438	1,136
DRIED LENTILS	MT	26,596	42,535	27,783	33,011
CANNED	MT	2,626	1,883	3,841	1,823

TABLE 18--U.S. AGRICULTURAL EXPORTS: QUANTITY AND VALUE, AREA BY COMMODITY GROUP, FISCAL YEARS 1980 AND 1981--CONTINUED

AREA AND COMMODITY GROUP	UNIT	QUANTITY		VALUE	
		1980	1981	1980 1,000 DOL.	1981 1,000 DOL.
HOPS-INC EXTRACT EQ	MT	664	839	2,544	8,200
FEEDS,FODDERS-EX OILCAKE	NA	---	---	3,629	1,653
CORN BYPRODUCTS	MT	120	82	22	13
ALFALFA MEAL AND CUBES	MT	388	0	131	0
OILSEEDS AND PRODUCTS	NA	---	---	214,408	214,106
OILCAKE AND MEAL	MT	15,953	19,103	4,801	4,956
SOYBEAN	MT	11,433	19,103	2,874	4,956
OILSEEDS	NA	---	---	42,416	20,423
SOYBEANS	MT	66,799	23,091	17,238	6,988
OILS AND WAXES-VEG	MT	237,716	273,888	164,348	184,197
OILS-SOYA,COTTONSEED	MT	209,239	132,011	146,363	86,779
SOYBEAN	MT	52,116	56,301	42,160	43,264
COTTONSEED	MT	157,123	75,710	104,206	43,516
TOBACCO,UNMANUFACTURED	MT	19,016	19,430	83,382	93,569
BURLEY	MT	1,234	533	5,685	2,666
FLUE-CURED	MT	13,824	14,464	66,170	72,001
COTTON-EX LINTERS	MT	11,160	6,267	17,794	12,210
COTTON LINTERS	MT	97	1	31	11
ESSENTIAL OILS	MT	333	409	2,876	4,038
SEEDS-FIELD AND GARDEN	NA	---	---	6,367	10,834
OTHER VEGETABLE PRODS	NA	---	---	39,144	43,016
NORTH AFRICA	---	---	---	1,171,545	1,471,735
ANIMALS & ANIMAL PRODUCTS	NA	---	---	159,623	215,077
ANIMALS-LIVE,EX POULTRY	NA	---	---	0	845
CATTLE	MNO	0	1	0	845
MEATS AND MEAT PRODUCTS	MT	4,560	9,277	5,016	10,996
MEATS-FRESH,FROZEN	MT	4,044	9,262	4,189	10,956
BEEF AND VEAL	MT	60	136	319	518
VARIETY MEATS	MT	3,974	9,126	4,161	10,438
MEATS-PREP,PRES	MT	516	15	526	40
BEEF	MT	476	1	463	1
PORK	MT	4	3	7	10
POULTRY & POULTRY PRODS	NA	---	---	40,267	76,020
POULTRY-LIVE	NA	---	---	81	116
BABY CHICKS-BREEDER	MNO	42	68	81	116
POULTRY MEATS	MT	39,879	63,798	39,300	71,254
POULTRY MEAT-FR,FRZ	MT	39,879	63,523	39,300	70,891
CHICKENS	MT	28,193	50,085	30,845	58,868
TURKEYS	MT	7,584	8,374	5,820	7,616
POULTRY MEATS-PREP	MT	0	275	0	363
EGGS	NA	---	---	886	4,650
DAIRY PRODUCTS	NA	---	---	1,605	2,778
EVAP & COND MILK	MT	165	1	206	2
NONFAT DRY MILK	MT	2,345	6,133	801	2,559
CHEESE	MT	3	14	11	41
FATS,OILS AND GREASES	MT	210,884	255,371	109,962	123,720
TALLOW-INEQIBL	MT	210,685	252,516	109,823	122,036
HIDES AND SKINS	NA	---	---	2,698	699
CATTLE HIDES	MNO	63	19	2,698	690
CATTLE HIDES-WHOLE	MNO	63	19	2,698	690
OTHER ANIMAL PRODUCTS	NA	---	---	74	19
GRAINS AND PREPARATIONS	NA	---	---	729,945	976,694
WHEAT AND PRODUCTS	MT	2,985,529	3,859,668	536,094	678,886
WHEAT AND WHEAT FLOUR	MT	2,981,432	3,858,054	535,181	678,495
WHEAT	MT	2,380,206	3,218,173	423,029	555,412
WHEAT FLOUR-GR EQ	MT	601,226	639,881	112,153	123,082
BULGUR & ROLLED WHEAT	MT	4,097	1,578	913	368
RICE	MT	4,515	7,668	3,107	4,676

TABLE 18--U.S. AGRICULTURAL EXPORTS: QUANTITY AND VALUE, AREA BY COMMODITY GROUP, FISCAL YEARS 1980 AND 1981--CONTINUED

AREA AND COMMODITY GROUP	UNIT	QUANTITY		VALUE	
		1980	1981	1980 1,000 DOL.	1981 1,000 DOL.
FEED GRAINS & PRODUCTS	MT	1,428,156	1,911,285	181,485	282,934
FEED GRAINS	MT	1,427,644	1,910,649	181,234	282,401
BARLEY	MT	11,681	94,289	1,343	12,840
CORN	MT	1,415,963	1,816,213	179,891	269,546
GRAIN SORGHUMS	MT	0	147	0	15
BLENDED FOOD PRODUCTS	MT	20,785	23,657	7,662	9,321
FRUITS AND PREPARATIONS	NA	---	---	2,125	2,334
FRESH	MT	1,215	1,216	1,477	1,365
CITRUS	MT	7	0	3	0
OTHER	MT	1,208	1,216	1,474	1,365
DRIED	MT	3	138	2	254
CANNED	MT	249	358	244	332
FRUIT JUICES	MLT	566	371	337	109
NUTS AND PREPARATIONS	NA	---	---	5,495	5,668
VEGETABLES & PREPARATIONS	NA	---	---	49,287	52,076
FRESH	MT	179	1,543	124	745
PULSES	MT	56,664	64,725	47,127	49,650
DRIED BEANS	MT	29,989	20,829	19,301	16,242
DRIED PEAS	MT	79	1,361	43	398
DRIED LENTILS	MT	26,596	42,535	27,783	33,011
CANNED	MT	840	151	1,708	285
HOPS-INC EXTRACT EQ	MT	0	42	0	447
FEEDS, FODDERS-EX OILCAKE	NA	---	---	62	160
ALFALFA MEAL AND CUBES	MT	38	0	25	0
OILSEEDS AND PRODUCTS	NA	---	---	143,419	148,110
OILCAKE AND MEAL	MT	8,499	7,999	2,066	1,946
SOYBEAN	MT	8,499	7,999	2,066	1,946
OILSEEDS	NA	---	---	17,489	7,075
SOYBEANS	MT	66,799	22,950	17,238	6,944
OILS AND WAXES-VEG	MT	187,752	215,772	123,837	138,985
OILS-SOYA, COTTONSEED	MT	165,819	85,679	111,799	51,987
SOYBEAN	MT	8,735	10,112	7,653	8,577
COTTONSEED	MT	157,084	75,567	104,146	43,410
TOBACCO, UNMANUFACTURED	MT	10,602	9,481	42,827	39,580
BURLEY	MT	1,188	470	5,493	2,359
FLUE-CURED	MT	7,388	7,241	35,221	33,331
COTTON-EX LINTERS	MT	6,263	2,646	9,341	4,806
COTTON LINTERS	MT	3	0	2	0
ESSENTIAL OILS	MT	65	114	402	647
SEEDS-FIELD AND GARDEN	NA	---	---	3,073	6,276
OTHER VEGETABLE PRODS	NA	---	---	25,942	20,300
OTHER AFRICA	---	---	---	1,009,656	1,320,614
ANIMALS & ANIMAL PRODUCTS	NA	---	---	117,320	113,043
ANIMALS-LIVE, EX POULTRY	NA	---	---	2,692	3,420
CATTLE	MNO	0	0	63	1,321
MEATS AND MEAT PRODUCTS	MT	2,253	2,202	5,179	5,937
MEATS-FRESH, FROZEN	MT	1,869	1,648	4,032	4,602
BEEF AND VEAL	MT	405	718	1,550	2,971
PORK	MT	872	518	1,799	848
VARIETY MEATS	MT	542	407	551	746
MEATS-PREP, PRES	MT	384	554	1,147	1,338
BEEF	MT	161	243	387	754
PORK	MT	147	69	510	152
POULTRY & POULTRY PRODS	NA	---	---	27,335	27,625
POULTRY-LIVE	NA	---	---	409	649
BABY CHICKS-BREEDER	MNO	105	124	409	645
BABY CHICKS-EX BRDR	MNO	0	4	0	2
POULTRY MEATS	MT	23,221	21,110	26,391	25,569

TABLE 18--U.S. AGRICULTURAL EXPORTS: QUANTITY AND VALUE, AREA BY COMMODITY GROUP, FISCAL YEARS 1980 AND 1981--CONTINUED

AREA AND COMMODITY GROUP	UNIT	QUANTITY		VALUE	
		1980	1981	1980 1,000 DOL.	1981 1,000 DOL.
POULTRY MEAT-FR,FRZ	MT				
CHICKENS	MT	23,200	20,737	26,340	25,122
TURKEYS	MT	18,990	16,786	21,375	20,624
POULTRY MEATS-PREP	MT	2,974	3,169	3,823	3,887
EGGS	MT	21	373	52	448
DAIRY PRODUCTS	NA	---	---	110	1,054
EVAP & COND MILK	MT	---	---	19,871	25,748
NONFAT DRY MILK	MT	88	72	141	82
BUTTER & ANHYDROUS	MT	31,727	42,690	11,213	17,444
CHEESE	MT	10	19	29	65
FATS,OILS AND GREASES	MT	62	98	193	376
LARD	MT	118,000	94,506	60,432	47,234
TALLOW-INEDIBLE	MT	0	12	0	6
HIDES AND SKINS	MT	114,413	94,136	58,582	46,672
CATTLE HIDES	NA	---	---	452	365
CATTLE HIDES-WHOLE	MNO	12	7	383	220
FURSKINS	MNO	6	6	249	194
OTHER ANIMAL PRODUCTS	NA	---	---	23	0
GRAINS AND PREPARATIONS	NA	---	---	1,357	2,714
WHEAT AND PRODUCTS	NA	---	---	734,077	991,020
WHEAT AND WHEAT FLOUR	MT	2,066,772	2,367,498	367,601	437,352
WHEAT	MT	2,043,114	2,291,261	362,537	431,658
WHEAT FLOUR-GR EQ	MT	1,888,689	2,069,288	335,710	388,592
BULGUR & ROLLED WHEAT	MT	154,425	221,973	26,827	43,065
RICE	MT	23,593	76,218	5,010	5,674
FEED GRAINS & PRODUCTS	MT	503,980	669,248	214,401	342,226
FEED GRAINS	MT	901,679	1,149,574	130,331	183,839
CORN	MT	817,489	1,019,078	118,384	162,879
GRAIN SORGHUMS	MT	767,294	949,054	111,664	151,866
BLENDED FOOD PRODUCTS	MT	50,195	70,024	6,718	11,014
FRUITS AND PREPARATIONS	MT	49,190	55,776	17,698	22,175
FRESH	NA	---	---	2,450	3,728
CITRUS	MT	162	435	87	469
OTHER	MT	22	27	13	27
DRIED	MT	140	408	74	443
CANNED	MT	825	1,221	1,192	1,433
FRUIT JUICES	MT	586	660	757	941
NUTS AND PREPARATIONS	MLT	502	1,094	350	447
VEGETABLES & PREPARATIONS	NA	---	---	2,920	3,568
FRESH	MT	---	---	10,323	49,708
VEGETABLES-FROZEN	MT	323	589	118	330
PULSES	MT	62	692	58	361
DRIED BEANS	MT	1,587	43,368	813	33,555
DRIED PEAS	MT	573	41,700	417	32,816
CANNED	MT	1,814	1,668	395	738
HOPS-INC EXTRACT EQ	MT	1,786	1,732	2,433	1,538
FEEDS,FOODERS-EX OILCAKE	MT	664	797	2,544	7,753
CORN BYPRODUCTS	NA	---	---	3,567	1,493
ALFALFA MEAL AND CUBES	MT	120	82	22	13
OILSEEDS AND PRODUCTS	MT	350	0	106	0
OILCAKE AND MEAL	NA	---	---	70,989	65,988
SOYBEAN	MT	7,454	11,104	1,935	3,010
OILSEEDS	MT	2,934	11,104	808	3,010
SOYBEANS	NA	---	---	24,927	13,348
OILS AND WAXES-VEG	MT	0	141	0	44
OILS-SOYA,COTTONSEED	MT	49,964	58,116	40,511	45,212
SOYBEAN	MT	43,420	46,332	34,564	34,792
COTTONSEED	MT	43,381	46,189	34,507	34,687
TOBACCO,UNMANUFACTURED	MT	39	143	60	106
	MT	8,414	9,957	40,555	53,989

TABLE 18--U.S. AGRICULTURAL EXPORTS: QUANTITY AND VALUE, AREA BY COMMODITY GROUP, FISCAL YEARS 1980 AND 1981--CONTINUED

AREA AND COMMODITY GROUP	UNIT	QUANTITY		VALUE	
		1980	1981	1980 1,000 DOL.	1981 1,000 DOL.
BURLEY	MT	46	63	192	307
FLUE-CURED	MT	6,436	7,223	30,949	38,670
COTTON-EX LINTERS	MT	4,897	3,621	8,453	7,404
COTTON LINTERS	MT	94	1	29	11
ESSENTIAL OILS	MT	268	295	2,474	3,391
SEEDS-FIELD AND GARDEN	NA	---	---	3,294	4,558
OTHER VEGETABLE PRODS	NA	---	---	13,202	22,716
COUNTRY UNKNOWN	---	---	---	1,025,172	1,131,728
GRAINS AND PREPARATIONS	NA	---	---	862,493	889,978
WHEAT AND PRODUCTS	MT	2,142,097	1,807,820	383,394	311,372
WHEAT AND WHEAT FLOUR	MT	2,142,097	1,807,820	383,394	311,372
WHEAT	MT	2,142,097	1,807,820	383,394	311,372
FEED GRAINS & PRODUCTS	MT	4,063,207	4,332,586	469,407	569,914
FEED GRAINS	MT	4,063,207	4,332,559	469,407	569,909
BARLEY	MT	285,607	444,143	34,390	54,544
CORN	MT	3,757,091	3,841,043	432,840	508,519
OATS	MT	20,509	47,373	2,177	6,846
OILSEEDS AND PRODUCTS	NA	---	---	162,677	241,750
OILSEEDS	NA	---	---	162,677	241,750
SOYBEANS	MT	665,049	883,950	159,610	239,960
SEEDS-FIELD AND GARDEN	NA	---	---	3	0
DEVELOPED COUNTRIES	---	---	---	21,119,798	21,849,680
ANIMALS & ANIMAL PRODUCTS	NA	---	---	2,132,934	2,181,839
ANIMALS-LIVE,EX POULTRY	NA	---	---	114,179	137,757
CATTLE	MNO	29	57	26,241	33,161
MEATS AND MEAT PRODUCTS	MT	304,008	362,611	682,428	764,611
MEATS-FRESH,FROZEN	MT	296,814	309,941	662,053	742,593
BEEF AND VEAL	MT	39,356	47,760	160,420	186,988
PORK	MT	45,771	58,380	122,727	190,735
VARIETY MEATS	MT	156,913	157,693	261,813	254,492
MEATS-PREP,PRES	MT	7,194	52,670	20,372	22,021
BEEF	MT	1,440	47,249	7,690	8,581
PORK	MT	3,226	2,075	6,056	5,015
POULTRY & POULTRY PRODS	NA	---	---	185,852	256,565
POULTRY-LIVE	NA	---	---	16,238	21,506
BABY CHICKS-BREEDER	MNO	4,827	5,810	12,057	15,033
BABY CHICKS-EX BRDR	MNO	4,250	6,683	1,564	2,235
POULTRY MEATS	MT	76,548	105,408	107,224	152,228
POULTRY MEAT-FR,FRZ	MT	71,448	100,287	95,518	140,321
CHICKENS	MT	49,835	83,111	59,265	106,604
TURKEYS	MT	14,760	11,481	25,821	22,799
POULTRY MEATS-PREP	MT	5,100	5,121	11,705	11,905
EGGS	NA	---	---	50,848	68,320
DAIRY PRODUCTS	NA	---	---	27,240	32,636
EVAP & COND MILK	MT	384	132	139	100
NONFAT DRY MILK	MT	658	1,289	322	594
BUTTER & ANHYDROUS	MT	51	954	71	1,680
CHEESE	MT	2,700	2,702	9,619	11,185
FATS,OILS AND GREASES	MT	559,271	442,981	263,634	201,808
LARD	MT	11,447	9,404	6,242	4,996
TALLOW-INEDIBLE	MT	489,283	381,442	225,410	167,884
HIDES AND SKINS	NA	---	---	756,808	669,309
CATTLE HIDES	MNO	10,785	9,755	359,628	313,602
CATTLE HIDES-WHOLE	MNO	10,246	9,630	350,816	311,949
FURSKINS	NA	---	---	352,746	310,398
OTHER ANIMAL PRODUCTS	NA	---	---	102,798	119,156
GRAINS AND PREPARATIONS	NA	---	---	6,648,919	7,467,797

TABLE 18--U.S. AGRICULTURAL EXPORTS: QUANTITY AND VALUE, AREA BY COMMODITY GROUP, FISCAL YEARS 1980 AND 1981--CONTINUED

AREA AND COMMODITY GROUP	UNIT	QUANTITY		VALUE	
		1980	1981	1980 1,000 DOL.	1981 1,000 DOL.
WHEAT AND PRODUCTS	MT	9,096,482	8,762,848	1,616,140	1,605,650
WHEAT AND WHEAT FLOUR	MT	9,089,497	8,756,993	1,613,819	1,603,255
WHEAT	MT	9,066,877	8,704,896	1,610,374	1,593,743
WHEAT FLOUR-GR EQ	MT	22,620	52,097	3,445	9,514
BULGUR & ROLLED WHEAT	MT	5,015	3,521	1,117	817
RICE	MT	614,246	516,238	245,338	249,452
FEED GRAINS & PRODUCTS	MT	37,815,338	37,218,931	4,712,606	5,528,807
FEED GRAINS	MT	37,678,382	37,068,281	4,686,702	5,495,397
BARLEY	MT	608,958	966,890	74,987	134,671
CORN	MT	31,720,277	32,196,315	3,944,914	4,778,940
GRAIN SORGHUMS	MT	5,305,015	3,818,247	660,776	568,482
OATS	MT	44,132	86,829	6,027	13,302
BLENDED FOOD PRODUCTS	MT	6,584	9,811	2,160	3,839
FRUITS AND PREPARATIONS	NA	---	---	972,770	1,100,451
FRESH	MT	1,100,660	1,143,801	492,112	591,873
CITRUS	MT	772,281	750,964	306,052	331,902
OTHER	MT	328,379	392,837	186,061	259,970
DRIED	MT	113,614	117,600	198,092	200,276
CANNED	MT	119,940	107,731	96,717	94,013
FRUIT JUICES	MLT	386,964	463,567	164,970	181,859
NUTS AND PREPARATIONS	NA	---	---	693,320	505,067
VEGETABLES & PREPARATIONS	NA	---	---	531,191	731,827
FRESH	MT	614,548	710,550	196,466	268,237
VEGETABLES-FROZEN	MT	95,601	107,789	55,775	69,917
PULSES	MT	176,263	234,132	80,549	139,225
DRIED BEANS	MT	140,528	183,389	63,320	114,066
DRIED PEAS	MT	26,293	34,335	10,297	13,160
DRIED LENTILS	MT	9,442	16,408	6,938	12,002
CANNED	MT	87,677	94,523	63,072	76,884
HOPS-INC EXTRACT EQ	MT	4,449	7,220	17,303	52,751
FEEDS, FODDERS-EX OILCAKE	NA	---	---	952,813	905,648
CORN BYPRODUCTS	MT	2,715,209	3,000,448	456,484	488,039
ALFALFA MEAL AND CUBES	MT	731,655	501,340	87,782	65,617
OILSEEDS AND PRODUCTS	NA	---	---	6,579,920	6,435,090
OILCAKE AND MEAL	MT	4,887,451	4,091,855	1,088,895	1,002,829
SOYBEAN	MT	4,618,972	3,791,523	1,046,820	955,296
OILSEEDS	NA	---	---	5,281,341	5,164,065
SOYBEANS	MT	18,479,327	15,992,690	4,760,316	4,769,198
OILS AND WAXES-VEG	MT	249,422	324,993	171,641	229,569
OILS-SOYA, COTTONSEED	MT	99,679	106,883	61,686	65,158
SOYBEAN	MT	60,392	50,282	37,442	28,597
COTTONSEED	MT	39,287	56,601	24,244	36,561
TOBACCO, UNMANUFACTURED	MT	206,329	185,478	945,252	959,131
BURLEY	MT	31,120	26,485	171,263	166,582
FLUE-CURED	MT	129,384	117,323	685,600	697,820
COTTON-EX LINTERS	MT	635,898	431,018	1,034,497	831,494
COTTON LINTERS	MT	49,884	47,394	13,954	14,602
ESSENTIAL OILS	MT	9,447	6,879	82,122	77,402
SEEDS-FIELD AND GARDEN	NA	---	---	154,710	167,304
OTHER VEGETABLE PRODS	NA	---	---	377,402	472,027
LESS DEVELOPED COUNTRIES	---	---	---	13,706,755	16,294,541
ANIMALS & ANIMAL PRODUCTS	NA	---	---	1,442,685	1,735,897
ANIMALS-LIVE, EX POULTRY	NA	---	---	40,729	53,095
CATTLE	MNO	22	33	25,669	31,237
MEATS AND MEAT PRODUCTS	MT	103,340	113,914	183,780	220,897
MEATS-FRESH, FROZEN	MT	84,700	92,251	144,582	170,428
BEEF AND VEAL	MT	14,948	15,861	66,641	77,099
PORK	MT	22,191	27,788	32,045	39,386

TABLE 18--U.S. AGRICULTURAL EXPORTS: QUANTITY AND VALUE, AREA BY COMMODITY GROUP, FISCAL YEARS 1980 AND 1981--CONTINUED

AREA AND COMMODITY GROUP	UNIT	QUANTITY		VALUE	
		1980	1981	1980 1,000 DOL.	1981 1,000 DOL.
VARIETY MEATS	MT	46,272	46,979	42,779	50,060
MEATS-PREP,PRES	MT	18,640	21,663	39,201	50,469
BEEF	MT	2,876	3,136	7,215	9,152
PORK	MT	11,284	12,346	20,497	25,809
POULTRY & POULTRY PRODS	NA	---	---	348,751	504,486
POULTRY-LIVE	NA	---	---	29,737	35,904
BABY CHICKS-BREEDER	MNO	8,959	9,852	23,755	27,894
BABY CHICKS-EX BRDR	MNO	12,852	17,421	4,402	6,440
POULTRY MEATS	MT	238,441	289,776	249,275	340,163
POULTRY MEAT-FR,FRZ	MT	236,323	286,566	245,907	336,053
CHICKENS	MT	209,431	256,903	217,958	300,250
TURKEYS	MT	15,230	18,398	16,521	22,759
POULTRY MEATS-PREP	MT	2,118	3,210	3,366	4,107
EGGS	NA	---	---	50,469	95,396
DAIRY PRODUCTS	NA	---	---	128,136	174,245
EVAP & COND MILK	MT	18,820	17,053	13,552	14,448
NONFAT DRY MILK	MT	94,931	94,831	41,813	40,678
BUTTER & ANHYDROUS	MT	410	507	1,005	1,322
CHEESE	MT	2,986	3,069	9,703	10,104
FATS,OILS AND GREASES	MT	902,048	956,655	470,575	475,727
LARD	MT	31,332	36,180	19,160	22,329
TALLOW-INEDIBLE	MT	827,570	842,278	424,038	409,290
HIDES AND SKINS	NA	---	---	233,242	262,105
CATTLE HIDES	MNO	6,014	7,512	208,858	230,319
CATTLE HIDES-WHOLE	MNO	5,898	7,449	206,608	228,413
FURSKINS	NA	---	---	6,000	7,093
OTHER ANIMAL PRODUCTS	NA	---	---	37,468	45,346
GRAINS AND PREPARATIONS	NA	---	---	7,054,359	8,703,866
WHEAT AND PRODUCTS	MT	19,602,120	23,129,540	3,493,231	4,248,094
WHEAT AND WHEAT FLOUR	MT	19,257,771	22,662,988	3,418,765	4,163,821
WHEAT	MT	18,076,822	21,423,553	3,190,255	3,916,001
WHEAT FLOUR-GR EQ	MT	1,180,949	1,239,435	228,507	247,817
BULGUR & ROLLED WHEAT	MT	342,306	464,264	72,939	82,343
RICE	MT	2,275,067	2,611,922	899,558	1,266,881
FEED GRAINS & PRODUCTS	MT	18,933,473	19,721,201	2,540,395	3,049,615
FEED GRAINS	MT	18,680,962	19,330,599	2,499,333	2,980,933
BARLEY	MT	657,655	654,892	98,221	108,851
CORN	MT	15,278,596	14,758,348	2,030,736	2,287,780
GRAIN SORGHUMS	MT	2,720,831	3,883,377	367,153	580,107
OATS	MT	23,870	33,982	3,221	4,196
BLENDED FOOD PRODUCTS	MT	206,130	193,778	68,964	76,853
FRUITS AND PREPARATIONS	NA	---	---	321,776	412,343
FRESH	MT	359,112	464,796	205,567	268,506
CITRUS	MT	151,326	159,032	68,203	81,079
OTHER	MT	207,786	305,764	137,365	187,426
DRIED	MT	16,866	17,784	29,931	31,924
CANNED	MT	33,995	46,202	30,174	40,862
FRUIT JUICES	MLT	100,408	144,475	45,785	59,015
NUTS AND PREPARATIONS	NA	---	---	67,405	74,172
VEGETABLES & PREPARATIONS	NA	---	---	415,269	692,768
FRESH	MT	81,386	102,078	30,877	50,286
VEGETABLES-FROZEN	MT	17,564	18,619	13,819	15,476
PULSES	MT	303,509	619,391	200,105	431,165
DRIED BEANS	MT	208,400	472,048	142,954	354,005
DRIED PEAS	MT	59,213	87,241	22,397	31,933
DRIED LENTILS	MT	35,896	60,102	34,753	45,229
CANNED	MT	70,150	67,433	61,369	61,826
HOPS-INC EXTRACT EQ	MT	12,822	8,434	28,157	32,652
FEEDS,FOODERS-EX OILCAKE	NA	---	---	139,092	151,485

TABLE 18--U.S. AGRICULTURAL EXPORTS: QUANTITY AND VALUE, AREA BY COMMODITY GROUP, FISCAL YEARS 1980 AND 1981--CONTINUED

AREA AND COMMODITY GROUP	UNIT	QUANTITY		VALUE	
		1980	1981	1980 1,000 DOL.	1981 1,000 DOL.
CORN BYPRODUCTS	MT	17,672	23,046	3,033	4,068
ALFALFA MEAL AND CUBES	MT	15,159	27,678	1,709	3,291
DILSEEDS AND PRODUCTS	NA	---	---	2,124,069	2,151,095
OILCAKE AND MEAL	MT	1,039,722	1,013,612	258,387	275,153
SOYBEAN	MT	957,021	894,084	239,703	255,825
OILSEEDS	NA	---	---	872,279	1,052,516
SOYBEANS	MT	2,877,137	3,060,759	767,329	946,000
OILS AND WAXES-VEG	MT	1,462,159	1,211,248	987,122	814,211
OILS-SOYA,COTTONSEED	MT	1,317,919	884,475	853,842	552,630
SOYBEAN	MT	1,027,016	620,961	665,273	385,841
COTTONSEED	MT	290,903	263,514	188,571	166,790
TOBACCO,UNMANUFACTURED	MT	70,758	62,847	376,972	360,867
BURLEY	MT	10,161	6,132	60,421	39,649
FLUE-CURED	MT	52,184	45,826	275,817	265,506
COTTON-EX LINTERS	MT	802,439	518,407	1,171,082	901,660
COTTON LINTERS	MT	7,799	4,861	2,504	2,268
ESSENTIAL OILS	MT	3,425	4,174	29,029	32,259
SEEDS-FIELD AND GARDEN	NA	---	---	88,964	110,371
OTHER VEGETABLE PRODS	NA	---	---	473,557	965,500
CENTRAL PLAN	---	---	---	5,654,841	5,643,910
ANIMALS & ANIMAL PRODUCTS	NA	---	---	195,014	197,430
ANIMALS-LIVE,EX POULTRY	NA	---	---	221	1,101
CATTLE	MNO	0	0	10	812
MEATS AND MEAT PRODUCTS	MT	3,563	3,712	4,496	2,308
MEATS-FRESH,FROZEN	MT	3,527	3,710	4,268	2,251
BEEF AND VEAL	MT	0	13	0	75
PORK	MT	2,649	193	3,627	277
VARIETY MEATS	MT	859	3,502	610	1,899
MEATS-PREP,PRES	MT	36	2	227	57
BEEF	MT	6	2	90	44
PORK	MT	26	0	81	1
POULTRY & POULTRY PRODS	NA	---	---	11,882	4,184
POULTRY-LIVE	NA	---	---	591	1,074
BABY CHICKS-BREEDER	MNO	98	120	582	1,038
BABY CHICKS-EX BRDR	MNO	4	0	9	0
POULTRY MEATS	MT	4,737	303	11,219	296
POULTRY MEAT-FR,FRZ	MT	4,734	300	11,182	269
CHICKENS	MT	4,734	287	11,182	241
TURKEYS	MT	0	12	0	22
POULTRY MEATS-PREP	MT	3	3	37	27
EGGS	NA	---	---	47	2,748
DAIRY PRODUCTS	NA	---	---	939	39,209
NONFAT DRY MILK	MT	900	5,468	326	3,709
BUTTER & ANHYDROUS	MT	0	15,772	0	24,849
FATS,OILS AND GREASES	MT	92,295	149,951	50,159	78,658
LARD	MT	0	19,553	0	13,808
TALLOW-INEDIBLE	MT	92,277	130,396	50,125	64,845
HIDES AND SKINS	NA	---	---	125,558	70,608
CATTLE HIDES	MNO	3,392	2,075	111,533	60,629
CATTLE HIDES-WHOLE	MNO	3,326	2,043	110,015	59,650
FURSKINS	NA	---	---	2,383	2,851
OTHER ANIMAL PRODUCTS	NA	---	---	1,762	1,366
GRAINS AND PREPARATIONS	NA	---	---	3,465,038	4,137,870
WHEAT AND PRODUCTS	MT	8,926,869	12,122,563	1,523,217	2,197,952
WHEAT AND WHEAT FLOUR	MT	8,922,062	12,121,534	1,522,201	2,197,716
WHEAT	MT	8,921,801	12,117,928	1,522,183	2,197,076
WHEAT FLOUR-GR EQ	MT	261	3,606	18	640
BULGUR & ROLLED WHEAT	MT	4,807	1,029	1,016	236

TABLE 18--U.S. AGRICULTURAL EXPORTS: QUANTITY AND VALUE, AREA BY COMMODITY GROUP, FISCAL YEARS 1980 AND 1981--CONTINUED

AREA AND COMMODITY GROUP	UNIT	QUANTITY		VALUE	
		1980	1981	1980 1,000 DOL.	1981 1,000 DOL.
RICE	MT	65,380	43,658	25,261	21,056
FEED GRAINS & PRODUCTS	MT	14,800,083	12,576,335	1,916,161	1,918,837
FEED GRAINS	MT	14,800,040	12,555,768	1,916,144	1,917,657
BARLEY	MT	208,270	142,244	27,384	17,352
CORN	MT	14,418,430	12,413,524	1,866,819	1,899,705
GRAIN SORGHUMS	MT	173,340	0	21,941	0
BLENDED FOOD PRODUCTS	MT	953	40	332	24
FRUITS AND PREPARATIONS	NA	---	---	5,150	453
FRESH	MT	12,506	862	4,287	312
CITRUS	MT	12,446	862	4,246	312
OTHER	MT	60	0	41	0
DRIED	MT	539	0	862	0
CANNED	MT	0	20	0	9
FRUIT JUICES	MLT	0	298	0	132
NUTS AND PREPARATIONS	NA	---	---	26,167	19,448
VEGETABLES & PREPARATIONS	NA	---	---	7,831	21,103
FRESH	MT	0	462	0	506
PULSES	MT	3,620	5,088	1,949	2,731
DRIED BEANS	MT	3,620	5,088	1,949	2,731
CANNED	MT	21	0	92	0
HOPS-INC EXTRACT EQ	MT	1,069	1,393	5,749	17,791
FEEDS, FODDERS-EX OILCAKE	NA	---	---	857	1,530
CORN BYPRODUCTS	MT	0	47	0	8
OILSEEDS AND PRODUCTS	NA	---	---	1,106,631	719,006
OILCAKE AND MEAL	MT	1,672,292	1,484,367	370,232	391,568
SOYBEAN	MT	1,598,548	1,453,899	355,729	384,966
OILSEEDS	NA	---	---	640,143	271,054
SOYBEANS	MT	2,476,570	918,096	635,977	270,963
OILS AND WAXES-VEG	MT	142,878	80,298	85,522	51,477
OILS-SOYA, COTTONSEED	MT	132,843	69,287	79,163	43,731
SOYBEAN	MT	132,843	67,494	79,163	42,231
COTTONSEED	MT	0	1,793	0	1,500
TOBACCO, UNMANUFACTURED	MT	5,595	3,808	26,324	18,536
BURLEY	MT	282	480	1,598	3,238
FLUE-CURED	MT	4,631	2,503	22,841	13,768
COTTON-EX LINTERS	MT	547,989	260,375	810,894	497,175
COTTON LINTERS	MT	2,654	2,349	348	314
ESSENTIAL OILS	MT	64	42	436	245
SEEDS-FIELD AND GARDEN	NA	---	---	3,640	12,427
OTHER VEGETABLE PRODS	NA	---	---	6,510	18,374
CENTRAL PLAN-EUR (INC USSR)	---	---	---	3,695,487	3,513,223
ANIMALS & ANIMAL PRODUCTS	NA	---	---	168,726	182,684
ANIMALS-LIVE, EX POULTRY	NA	---	---	211	1,101
CATTLE	MNO	0	0	0	812
MEATS AND MEAT PRODUCTS	MT	3,562	3,703	4,494	2,244
MEATS-FRESH, FROZEN	MT	3,526	3,701	4,266	2,187
BEEF AND VEAL	MT	0	4	0	11
PORK	MT	2,648	195	3,625	277
VARIETY MEATS	MT	859	3,502	610	1,899
MEATS-PREP, PRES	MT	36	2	227	57
BEEF	MT	6	2	90	44
PORK	MT	26	0	81	1
POULTRY & POULTRY PRODS	NA	---	---	11,846	4,031
POULTRY-LIVE	NA	---	---	591	1,000
BABY CHICKS-BREEDER	MNO	98	90	582	964
BABY CHICKS-EX BRDR	MNO	4	0	9	0
POULTRY MEATS	MT	4,726	303	11,202	296
POULTRY MEAT-FR, FRZ	MT	4,725	300	11,165	269

TABLE 18--U.S. AGRICULTURAL EXPORTS: QUANTITY AND VALUE, AREA BY COMMODITY GROUP, FISCAL YEARS 1980 AND 1981--CONTINUED

AREA AND COMMODITY GROUP	UNIT	QUANTITY		VALUE	
		1980	1981	1980 1,000 DOL.	1981 1,000 DOL.
CHICKENS	MT	4,725	287	11,165	241
TURKEYS	MT	0	12	0	22
POULTRY MEATS-PREP	MT	3	3	37	27
EGGS	NA	---	---	47	2,728
DAIRY PRODUCTS	NA	---	---	605	38,496
NONFAT DRY MILK	MT	0	3,968	0	3,074
BUTTER & ANHYDROUS	MT	0	15,772	0	24,849
FATS,OILS AND GREASES	MT	61,631	136,437	34,194	72,347
LARD	MT	0	19,553	0	13,808
TALLOW-INEDIBLE	MT	61,613	116,882	34,160	58,534
HIDES AND SKINS	NA	---	---	115,757	63,393
CATTLE HIDES	MNO	3,109	1,869	102,705	54,589
CATTLE HIDES-WHOLE	MNO	3,070	1,869	102,001	54,586
FURSKINS	NA	---	---	1,816	1,819
OTHER ANIMAL PRODUCTS	NA	---	---	1,622	1,076
GRAINS AND PREPARATIONS	NA	---	---	2,551,040	2,662,550
WHEAT AND PRODUCTS	MT	4,886,080	4,426,204	850,908	843,210
WHEAT AND WHEAT FLOUR	MT	4,886,080	4,425,175	850,908	842,974
WHEAT	MT	4,886,080	4,424,858	850,908	842,859
WHEAT FLOUR-GR EQ	MT	0	317	0	115
BULGUR & ROLLED WHEAT	MT	0	1,029	0	236
RICE	MT	23,977	19,562	9,455	9,366
FEED GRAINS & PRODUCTS	MT	13,011,875	11,851,194	1,690,651	1,809,949
FEED GRAINS	MT	13,011,862	11,830,627	1,690,644	1,808,169
BARLEY	MT	208,270	142,244	27,384	17,352
CORN	MT	12,630,252	11,688,383	1,641,319	1,790,817
GRAIN SORGHUMS	MT	173,340	0	21,941	0
BLENDED FOOD PRODUCTS	MT	0	40	0	24
FRUITS AND PREPARATIONS	NA	---	---	5,109	290
FRESH	MT	12,446	828	4,246	288
CITRUS	MT	12,446	828	4,246	288
DRIED	MT	539	0	862	0
CANNED	MT	0	3	0	2
NUTS AND PREPARATIONS	NA	---	---	25,812	19,217
VEGETABLES & PREPARATIONS	NA	---	---	7,820	21,028
FRESH	MT	0	462	0	506
PULSES	MT	3,602	5,088	1,939	2,731
DRIED BEANS	MT	3,602	5,088	1,939	2,731
CANNED	MT	21	0	92	0
HOPS-INC EXTRACT EQ	MT	1,069	1,393	5,749	17,791
FEEDS,FODDERS-EX OILCAKE	NA	---	---	857	1,303
CORN BYPRODUCTS	MT	0	47	0	6
OILSEEDS AND PRODUCTS	NA	---	---	843,343	561,107
OILCAKE AND MEAL	MT	1,672,292	1,484,367	370,232	391,568
SOYBEAN	MT	1,598,548	1,453,899	355,729	384,966
OILSEEDS	NA	---	---	438,947	134,616
SOYBEANS	MT	1,666,912	446,070	435,270	134,547
OILS AND WAXES-VEG	MT	37,328	48,679	23,465	30,016
OILS-SOYA,COTTONSEED	MT	28,293	43,672	17,897	26,640
SOYBEAN	MT	28,293	41,879	17,897	25,140
COTTONSEED	MT	0	1,793	0	1,500
TOBACCO,UNMANUFACTURED	MT	5,546	3,800	26,120	18,482
BURLEY	MT	282	480	1,596	3,238
FLUE-CURED	MT	4,631	2,495	22,841	13,714
COTTON-EX LINTERS	MT	33,960	6,781	56,359	15,737
COTTON LINTERS	MT	2,654	2,349	348	314
ESSENTIAL OILS	MT	54	42	250	241
SEEDS-FIELD AND GARDEN	NA	---	---	3,343	12,103
OTHER VEGETABLE PRODS	NA	---	---	6,358	18,168

TABLE 18--U.S. AGRICULTURAL EXPORTS: QUANTITY AND VALUE, AREA BY COMMODITY GROUP, FISCAL YEARS 1980 AND 1981--CONTINUED

AREA AND COMMODITY GROUP	UNIT	QUANTITY		VALUE	
		1980	1981	1980 1,000 DOL.	1981 1,000 DOL.
CENTRAL PLAN-ASIA	---	---	---	1,959,354	2,130,687
ANIMALS & ANIMAL PRODUCTS	NA	---	---	26,288	14,746
ANIMALS-LIVE,EX POULTRY	NA	---	---	10	0
CATTLE	MNO	0	0	10	0
MEATS AND MEAT PRODUCTS	MT	1	9	2	64
MEATS-FRESH,FROZEN-	MT	1	9	2	64
BEEF AND VEAL	MT	0	9	0	64
PORK	MT	1	0	2	0
POULTRY & POULTRY PRODS	NA	---	---	36	153
POULTRY-LIVE	NA	---	---	0	74
BABY CHICKS-BREEDER	MNO	0	30	0	74
POULTRY MEATS	MT	9	0	17	0
POULTRY MEAT-FR,FRZ	MT	9	0	17	0
CHICKENS	MT	9	0	17	0
EGGS	NA	---	---	0	20
DAIRY PRODUCTS	NA	---	---	334	713
NONFAT DRY MILK	MT	900	1,500	326	635
FATS,OILS AND GREASES	MT	30,664	13,514	15,965	6,311
TALLOW-INEDIBLE	MT	30,664	13,514	15,965	6,311
HIDES AND SKINS	NA	---	---	9,801	7,215
CATTLE HIDES	MNO	283	206	8,828	6,040
CATTLE HIDES-WHOLE	MNO	256	174	8,014	5,064
FURSKINS	NA	---	---	567	1,032
OTHER ANIMAL PRODUCTS	NA	---	---	140	290
GRAINS AND PREPARATIONS	NA	---	---	913,998	1,475,320
WHEAT AND PRODUCTS	MT	4,040,789	7,696,359	672,309	1,354,742
WHEAT AND WHEAT FLOUR	MT	4,035,982	7,696,359	671,293	1,354,742
WHEAT	MT	4,035,721	7,693,070	671,275	1,354,217
WHEAT FLOUR-GR EQ	MT	261	3,289	18	525
BULGUR & ROLLED WHEAT	MT	4,807	0	1,016	0
RICE	MT	41,403	24,096	15,806	11,690
FEED GRAINS & PRODUCTS	MT	1,788,208	725,141	225,510	108,888
FEED GRAINS	MT	1,788,178	725,141	225,500	108,888
CORN	MT	1,788,178	725,141	225,500	108,888
BLENDED FOOD PRODUCTS	MT	953	0	355	0
FRUITS AND PREPARATIONS	NA	---	---	41	163
FRESH	MT	60	34	41	24
CITRUS	MT	0	34	0	24
OTHER	MT	60	0	41	0
CANNED	MT	0	17	0	7
FRUIT JUICES	MLT	0	298	0	132
NUTS AND PREPARATIONS	NA	---	---	355	231
VEGETABLES & PREPARATIONS	NA	---	---	11	75
PULSES	MT	18	0	10	0
DRIED BEANS	MT	18	0	10	0
FEEDS,FODDERS-EX OILCAKE	NA	---	---	0	227
OILSEEDS AND PRODUCTS	NA	---	---	263,288	157,899
OILSEEDS	NA	---	---	201,196	136,438
SOYBEANS	MT	809,658	472,026	200,707	136,416
OILS AND WAXES-VEG	MT	105,550	31,619	62,057	21,461
OILS-SOYA,COTTONSEED	MT	104,550	25,615	61,266	17,091
SOYBEAN	MT	104,550	25,615	61,266	17,091
TOBACCO,UNMANUFACTURED	MT	49	8	204	54
BURLEY	MT	0	0	2	0
FLUE-CURED	MT	0	8	0	54
COTTON-EX LINTERS	MT	514,029	253,594	754,535	481,438
ESSENTIAL OILS	MT	10	0	186	4
SEEDS-FIELD AND GARDEN	NA	---	---	297	324
OTHER VEGETABLE PRODS	NA	---	---	152	206

TABLE 18--U.S. AGRICULTURAL EXPORTS: QUANTITY AND VALUE, AREA BY COMMODITY GROUP, FISCAL YEARS 1980 AND 1981--CONTINUED

AREA AND COMMODITY GROUP	UNIT	QUANTITY		VALUE	
		1980	1981	1980 1,000 DOL.	1981 1,000 DOL.
CACH	---	---	---	300,326	278,917
ANIMALS & ANIMAL PRODUCTS	NA	---	---	46,571	53,956
ANIMALS-LIVE,EX POULTRY	NA	---	---	883	589
CATTLE	MNO	0	0	513	220
MEATS AND MEAT PRODUCTS	MT	2,011	1,434	3,989	3,258
MEATS-FRESH,FROZEN	MT	968	810	1,819	1,834
BEEF AND VEAL	MT	80	84	369	382
PORK	MT	453	521	862	1,002
VARIETY MEATS	MT	435	98	647	205
MEATS-PREP,PRES	MT	1,043	624	2,170	1,433
BEEF	MT	77	15	147	53
PORK	MT	876	451	1,798	988
POULTRY & POULTRY PRODS	NA	---	---	6,470	9,533
POULTRY-LIVE	NA	---	---	1,511	2,620
BABY CHICKS-BREEDER	MNO	756	855	1,182	1,396
BABY CHICKS-EX BRDR	MNO	638	3,530	282	1,157
POULTRY MEATS	MT	2,194	4,289	2,417	5,985
POULTRY MEAT-FR,FRZ	MT	2,188	4,287	2,401	5,967
CHICKENS	MT	2,180	4,283	2,385	5,960
TURKEYS	MT	5	3	9	6
POULTRY MEATS-PREP	MT	6	2	16	18
EGGS	NA	---	---	2,544	931
DAIRY PRODUCTS	NA	---	---	4,616	5,767
EVAP & COND MILK	MT	36	17	31	11
NONFAT DRY MILK	MT	5,680	8,284	2,193	3,482
BUTTER & ANHYDROUS	MT	1	15	1	41
CHEESE	MT	67	42	127	163
FATS,OILS AND GREASES	MT	52,718	65,095	27,746	32,020
LARD	MT	467	58	465	78
TALLOW-INEDIBLE	MT	50,256	49,752	26,320	24,481
HIDES AND SKINS	NA	---	---	1,060	1,141
CATTLE HIDES	MNO	45	24	1,048	745
CATTLE HIDES-WHOLE	MNO	44	24	1,027	745
FURSKINS	NA	---	---	2	32
OTHER ANIMAL PRODUCTS	NA	---	---	1,807	1,638
GRAINS AND PREPARATIONS	NA	---	---	143,371	117,267
WHEAT AND PRODUCTS	MT	430,649	390,881	85,858	78,064
WHEAT AND WHEAT FLOUR	MT	430,062	390,033	85,739	77,835
WHEAT	MT	426,947	367,659	85,084	75,818
WHEAT FLOUR-GR EQ	MT	3,115	22,374	656	2,017
BULGUR & ROLLED WHEAT	MT	581	820	114	205
RICE	MT	29,853	10,652	10,357	4,793
FEED GRAINS & PRODUCTS	MT	283,828	173,785	41,785	27,641
FEED GRAINS	MT	260,937	145,346	38,667	22,835
BARLEY	MT	24	0	4	0
CORN	MT	234,744	119,717	34,794	19,661
GRAIN SORGHUMS	MT	26,169	25,569	3,870	3,168
OATS	MT	0	60	8	6
BLENDED FOOD PRODUCTS	MT	9,651	11,920	3,547	4,782
FRUITS AND PREPARATIONS	NA	---	---	7,862	7,602
FRESH	MT	6,773	6,962	4,468	4,328
CITRUS	MT	0	644	0	372
OTHER	MT	6,773	6,318	4,468	3,956
DRIED	MT	418	327	835	725
CANNED	MT	1,156	490	1,077	599
FRUIT JUICES	MLT	2,239	3,339	883	1,233
NUTS AND PREPARATIONS	NA	---	---	651	514
VEGETABLES & PREPARATIONS	NA	---	---	17,625	16,706
FRESH	MT	2,336	1,260	594	543

TABLE 18--U.S. AGRICULTURAL EXPORTS: QUANTITY AND VALUE, AREA BY COMMODITY GROUP, FISCAL YEARS 1980 AND 1981--CONTINUED

AREA AND COMMODITY GROUP	UNIT	QUANTITY		VALUE	
		1980	1981	1980 1,000 DOL.	1981 1,000 DOL.
VEGETABLES-FROZEN	MT	70	110	27	64
PULSES	MT	14,365	12,508	12,231	9,587
DRIED BEANS	MT	14,197	12,024	12,126	9,216
DRIED PEAS	MT	118	437	61	329
DRIED LENTILS	MT	50	47	44	43
CANNED	MT	1,189	1,633	1,633	1,710
HOPS-INC EXTRACT EQ	MT	238	112	617	871
FEEDS,FODDERS-EX OILCAKE	NA	---	---	4,146	3,588
CORN BYPRODUCTS	MT	1,649	911	568	283
ALFALFA MEAL AND CUBES	MT	337	0	57	0
OILSEEDS AND PRODUCTS	NA	---	---	57,710	55,666
OILCAKE AND MEAL	MT	86,286	82,958	23,034	25,798
SOYBEAN	MT	84,890	82,856	22,774	25,781
OILSEEDS	NA	---	---	5,042	4,634
SOYBEANS	MT	16,024	12,479	4,777	4,177
OILS AND WAXES-VEG	MT	40,549	33,361	28,783	24,346
OILS-SOYA,COTTONSEED	MT	35,722	28,374	23,401	20,430
SOYBEAN	MT	9,292	13,169	7,482	10,865
COTTONSEED	MT	26,430	15,205	15,919	9,565
TOBACCO,UNMANUFACTURED	MT	301	81	746	574
FLUE-CURED	MT	63	13	332	88
COTTON-EX LINTERS	MT	247	420	429	789
ESSENTIAL OILS	MT	183	1,119	1,589	2,288
SEEDS-FIELD AND GARDEN	NA	---	---	2,932	3,101
OTHER VEGETABLE PRODS	NA	---	---	16,697	16,867
LAFTA	---	---	---	4,343,260	5,642,266
ANIMALS & ANIMAL PRODUCTS	NA	---	---	451,399	538,693
ANIMALS-LIVE,EX POULTRY	NA	---	---	27,129	43,859
CATTLE	MNO	16	30	15,674	25,634
MEATS AND MEAT PRODUCTS	MT	49,876	49,351	51,606	58,562
MEATS-FRESH,FROZEN	MT	45,949	43,140	43,185	44,897
BEEF AND VEAL	MT	1,295	1,505	3,236	4,445
PORK	MT	11,234	14,177	12,950	14,726
VARIETY MEATS	MT	33,144	26,861	26,388	24,593
MEATS-PREP,PRES	MT	3,927	6,211	8,422	13,665
BEEF	MT	214	274	390	769
PORK	MT	3,068	4,986	6,477	10,469
POULTRY & POULTRY PRODS	NA	---	---	71,553	103,421
POULTRY-LIVE	NA	---	---	15,274	19,015
BABY CHICKS-BREEDER	MNO	4,063	5,173	13,242	16,222
BABY CHICKS-EX BRDR	MNO	2,458	3,367	1,113	1,606
POULTRY MEATS	MT	38,964	45,901	42,003	60,015
POULTRY MEAT-FR,FRZ	MT	37,770	44,136	40,472	58,312
CHICKENS	MT	36,287	42,165	38,313	54,617
TURKEYS	MT	1,135	1,156	1,643	1,968
POULTRY MEATS-PREP	MT	1,194	1,765	1,529	1,703
EGGS	NA	---	---	14,074	24,286
DAIRY PRODUCTS	NA	---	---	65,008	99,537
EVAP & COND MILK	MT	16,458	15,899	10,902	12,890
NONFAT DRY MILK	MT	36,895	10,246	20,217	4,335
BUTTER & ANHYDROUS	MT	47	61	108	158
CHEESE	MT	632	746	1,914	2,361
FATS,OILS AND GREASES	MT	245,285	223,700	132,204	117,577
LARD	MT	26,542	32,915	15,064	19,420
TALLOW-INEDIBLE	MT	185,448	143,531	97,016	72,357
HIDES AND SKINS	NA	---	---	78,872	86,310
CATTLE HIDES	MNO	1,852	2,547	66,722	68,250
CATTLE HIDES-WHOLE	MNO	1,831	2,540	66,465	68,043

TABLE 18--U.S. AGRICULTURAL EXPORTS: QUANTITY AND VALUE, AREA BY COMMODITY GROUP, FISCAL YEARS 1980 AND 1981--CONTINUED

AREA AND COMMODITY GROUP	UNIT	QUANTITY		VALUE	
		1980	1981	1980 1,000 DOL.	1981 1,000 DOL.
FURSKINS	NA	---	---	1,799	1,466
OTHER ANIMAL PRODUCTS	NA	---	---	25,025	29,430
GRAINS AND PREPARATIONS	NA	---	---	2,548,914	3,090,802
WHEAT AND PRODUCTS	MT	6,215,827	7,473,000	1,118,353	1,413,806
WHEAT AND WHEAT FLOUR	MT	6,204,484	7,459,968	1,115,891	1,410,566
WHEAT	MT	6,154,683	7,419,611	1,107,218	1,404,172
WHEAT FLOUR-GR EQ	MT	49,801	40,357	8,671	6,395
BULGUR & ROLLED WHEAT	MT	11,175	12,664	2,334	2,768
RICE	MT	132,328	168,078	49,478	77,794
FEED GRAINS & PRODUCTS	MT	9,970,334	10,198,691	1,361,183	1,574,959
FEED GRAINS	MT	9,875,407	10,046,247	1,346,274	1,549,547
BARLEY	MT	221,232	52,257	42,162	10,715
CORN	MT	7,187,222	6,762,101	970,255	1,056,195
GRAIN SORGHUMS	MT	2,444,404	3,199,191	330,952	478,705
OATS	MT	22,549	32,698	2,906	3,934
BLENDED FOOD PRODUCTS	MT	32,222	19,243	8,011	7,381
FRUITS AND PREPARATIONS	NA	---	---	45,268	80,944
FRESH	MT	42,005	74,831	22,965	40,531
CITRUS	MT	2,285	6,996	670	2,182
OTHER	MT	39,720	67,835	22,294	38,348
DRIED	MT	5,770	5,996	9,929	9,594
CANNED	MT	5,054	18,969	3,786	14,317
FRUIT JUICES	MLT	8,733	19,798	3,763	9,766
NUTS AND PREPARATIONS	NA	---	---	20,733	21,584
VEGETABLES & PREPARATIONS	NA	---	---	167,924	378,438
FRESH	MT	17,641	33,327	5,608	15,350
VEGETABLES-FROZEN	MT	1,965	2,572	1,373	1,999
PULSES	MT	176,653	437,061	111,203	307,474
DRIED BEANS	MT	135,220	381,322	92,909	283,306
DRIED PEAS	MT	33,646	41,054	12,568	14,075
DRIED LENTILS	MT	7,787	14,685	5,727	10,095
CANNED	MT	16,107	15,688	13,634	13,746
HOPS-INC EXTRACT EQ	MT	10,419	6,837	20,922	22,313
FEEDS, FODDERS-EX OILCAKE	NA	---	---	33,057	33,928
CORN BYPRODUCTS	MT	3,222	14,294	360	2,053
ALFALFA MEAL AND CUBES	MT	12,641	25,027	1,139	2,732
OILSEEDS AND PRODUCTS	NA	---	---	775,502	887,396
OILCAKE AND MEAL	MT	574,404	677,040	142,285	175,639
SOYBEAN	MT	501,650	570,579	126,157	159,802
OILSEEDS	NA	---	---	362,970	414,833
SOYBEANS	MT	990,132	1,006,461	265,495	319,686
OILS AND WAXES-VEG	MT	415,822	466,456	266,685	292,375
OILS-SOYA, COTTONSEED	MT	358,476	347,696	224,958	208,654
SOYBEAN	MT	285,967	238,451	176,940	137,319
COTTONSEED	MT	72,509	109,245	48,018	71,335
TOBACCO, UNMANUFACTURED	MT	4,469	4,074	23,774	22,142
BURLEY	MT	619	728	4,108	4,292
FLUE-CURED	MT	3,208	2,349	17,051	14,638
COTTON-EX LINTERS	MT	1,623	969	2,611	1,364
COTTON LINTERS	MT	7,158	4,090	2,281	1,440
ESSENTIAL OILS	MT	1,488	1,394	17,145	16,771
SEEDS-FIELD AND GARDEN	NA	---	---	64,767	75,675
OTHER VEGETABLE PRODS	NA	---	---	189,887	493,088
CCH	---	---	---	280,938	342,499
ANIMALS & ANIMAL PRODUCTS	NA	---	---	67,294	76,410
ANIMALS-LIVE, EX POULTRY	NA	---	---	1,234	905
CATTLE	MNO	1	1	982	674
MEATS AND MEAT PRODUCTS	MT	9,432	9,916	18,056	19,555

TABLE 18--U.S. AGRICULTURAL EXPORTS: QUANTITY AND VALUE, AREA BY COMMODITY GROUP, FISCAL YEARS 1980 AND 1981--CONTINUED

AREA AND COMMODITY GROUP	UNIT	QUANTITY		VALUE	
		1980	1981	1980 1,000 DOL.	1981 1,000 DOL.
MEATS-FRESH,FROZEN	MT	5,730	6,508	12,787	13,651
BEEF AND VEAL	MT	1,697	1,740	7,744	7,040
PORK	MT	1,090	1,453	1,826	2,441
VARIETY MEATS	MT	2,854	3,228	2,894	3,915
MEATS-PREP,PRES	MT	3,782	3,408	3,268	3,904
BEEF	MT	166	289	605	1,014
PORK	MT	3,090	2,355	3,734	3,473
POULTRY & POULTRY PRODS	NA	---	---	33,505	42,204
POULTRY-LIVE	NA	---	---	505	656
BABY CHICKS-BREEDER	MNO	69	322	112	150
BABY CHICKS-EX BRDR	MNO	856	792	348	435
POULTRY MEATS	MT	33,260	40,682	21,638	29,076
POULTRY MEAT-FR,FRZ	MT	33,174	40,512	21,475	28,738
CHICKENS	MT	30,906	36,667	19,527	24,878
TURKEYS	MT	666	1,818	795	2,316
POULTRY MEATS-PREP	MT	86	170	164	337
EGGS	NA	---	---	11,362	12,473
DAIRY PRODUCTS	NA	---	---	3,910	3,006
EVAP & COND MILK	MT	472	197	792	441
NONFAT DRY MILK	MT	660	82	279	69
BUTTER & ANHYDROUS	MT	35	43	100	91
CHEESE	MT	297	278	913	868
FATS,OILS AND GREASES	MT	17,834	17,504	10,330	10,279
LARD	MT	1,882	1,800	1,808	1,818
TALLOW-INEDIBLE	MT	15,390	15,002	7,964	7,914
KIDS AND SKINS	NA	---	---	86	84
CATTLE HIDES	MNO	2	1	84	49
CATTLE HIDES-WHOLE	MNO	1	0	71	0
FURSKINS	NA	---	---	0	35
OTHER ANIMAL PRODUCTS	NA	---	---	169	374
GRAINS AND PREPARATIONS	NA	---	---	99,580	112,063
WHEAT AND PRODUCTS	MT	271,531	258,571	48,242	47,080
WHEAT AND WHEAT FLOUR	MT	270,316	257,879	47,873	46,867
WHEAT	MT	242,942	221,773	42,987	39,290
WHEAT FLOUR-GR EQ	MT	27,374	36,106	4,884	7,576
BULGUR & ROLLED WHEAT	MT	1,007	601	213	135
RICE	MT	11,823	19,382	6,565	10,167
FEED GRAINS & PRODUCTS	MT	311,314	322,230	40,730	49,365
FEED GRAINS	MT	296,915	310,989	37,578	45,135
BARLEY	MT	190	0	26	0
CORN	MT	294,146	307,724	37,128	44,546
GRAIN SORGHUMS	MT	1,772	2,725	214	429
OATS	MT	807	540	208	160
BLENDED FOOD PRODUCTS	MT	770	324	300	112
FRUITS AND PREPARATIONS	NA	---	---	7,269	10,584
FRESH	MT	3,585	5,235	2,601	3,844
CITRUS	MT	325	447	210	301
OTHER	MT	3,260	4,788	2,391	3,543
DRIED	MT	458	738	718	1,197
CANNED	MT	1,019	1,089	927	1,218
FRUIT JUICES	MLT	6,638	12,357	2,651	4,038
NUTS AND PREPARATIONS	NA	---	---	2,584	2,358
VEGETABLES & PREPARATIONS	NA	---	---	15,215	22,964
FRESH	MT	7,811	10,566	4,360	7,894
VEGETABLES-FROZEN	MT	1,465	1,572	1,213	1,333
PULSES	MT	3,770	6,171	2,667	4,234
DRIED BEANS	MT	2,169	2,506	1,525	2,239
DRIED PEAS	MT	1,270	3,321	887	1,678
DRIED LENTILS	MT	331	344	254	317

TABLE 18--U.S. AGRICULTURAL EXPORTS: QUANTITY AND VALUE, AREA BY COMMODITY GROUP, FISCAL YEARS 1980 AND 1981--CONTINUED

AREA AND COMMODITY GROUP	UNIT	QUANTITY		VALUE	
		1980	1981	1980 1,000 DOL.	1981 1,000 DOL.
CANNED	MT	3,145	3,744	2,862	3,740
HOPS-INC EXTRACT EQ	MT	53	94	242	571
FEEDS, FODDERS-EX OILCAKE	NA	---	---	19,180	21,452
CORN BYPRODUCTS	MT	9,266	2,806	1,217	461
ALFALFA MEAL AND CUBES	MT	33	50	14	11
OILSEEDS AND PRODUCTS	NA	---	---	43,158	53,376
OILCAKE AND MEAL	MT	50,860	57,849	12,826	17,028
SOYBEAN	MT	50,225	52,511	12,614	15,692
OILSEEDS	NA	---	---	16,695	18,148
SOYBEANS	MT	60,227	58,616	16,001	17,604
OILS AND WAXES-VEG	MT	18,289	25,430	13,528	18,075
OILS-SOYA, COTTONSEED	MT	10,974	17,107	7,585	11,215
SOYBEAN	MT	10,869	16,789	7,489	11,000
COTTONSEED	MT	105	318	98	215
TOBACCO, UNMANUFACTURED	MT	810	824	4,326	4,886
BURLEY	MT	0	0	3	0
FLUE-CURED	MT	560	538	3,128	3,049
COTTON-EX LINTERS	MT	129	479	279	1,121
COTTON LINTERS	MT	0	1	0	3
ESSENTIAL OILS	MT	78	74	419	544
SEEDS-FIELD AND GARDEN	NA	---	---	643	1,149
OTHER VEGETABLE PRODS	NA	---	---	20,990	35,590
OPEC	---	---	---	2,520,960	3,146,244
ANIMALS & ANIMAL PRODUCTS	NA	---	---	206,216	297,838
ANIMALS-LIVE, EX POULTRY	NA	---	---	1,231	7,614
CATTLE	MNO	0	2	192	3,902
MEATS AND MEAT PRODUCTS	MT	9,740	13,516	32,775	49,013
MEATS-FRESH, FROZEN	MT	6,171	9,028	22,865	33,918
BEEF AND VEAL	MT	2,569	4,029	13,805	22,921
PORK	MT	2,430	2,938	5,945	6,664
VARIETY MEATS	MT	932	1,742	2,495	3,364
MEATS-PREP, PRES	MT	3,569	4,488	9,913	15,094
BEEF	MT	1,200	943	3,781	4,697
PORK	MT	1,410	2,303	3,233	6,125
POULTRY & POULTRY PRODS	NA	---	---	90,122	163,507
POULTRY-LIVE	NA	---	---	4,395	5,351
BABY CHICKS-BREEDER	MNO	1,618	1,623	4,186	4,937
BABY CHICKS-EX BRDR	MNO	140	338	126	309
POULTRY MEATS	MT	63,148	82,973	74,979	114,794
POULTRY MEAT-FR, FRZ	MT	63,068	82,720	74,754	114,281
CHICKENS	MT	58,640	78,042	68,441	106,317
TURKEYS	MT	2,792	3,160	4,077	5,298
POULTRY MEATS-PREP	MT	80	253	223	512
EGGS	NA	---	---	10,716	43,330
DAIRY PRODUCTS	NA	---	---	8,649	9,854
EVAP & COND MILK	MT	476	107	650	137
NONFAT DRY MILK	MT	598	3,954	440	1,957
BUTTER & ANHYDROUS	MT	55	18	73	52
CHEESE	MT	798	752	3,047	2,474
FATS, OILS AND GREASES	MT	131,303	131,940	67,953	62,985
LARD	MT	25	39	20	40
TALLOW-INEDIBLE	MT	115,779	107,631	59,209	50,568
HIDES AND SKINS	NA	---	---	2,588	851
CATTLE HIDES	MNO	60	11	2,335	364
CATTLE HIDES-WHOLE	MNO	60	11	2,335	364
FURSKINS	NA	---	---	0	448
OTHER ANIMAL PRODUCTS	NA	---	---	2,896	4,018
GRAINS AND PREPARATIONS	NA	---	---	1,480,789	1,775,348

TABLE 18--U.S. AGRICULTURAL EXPORTS: QUANTITY AND VALUE, AREA BY COMMODITY GROUP, FISCAL YEARS 1980 AND 1981--CONTINUED

AREA AND COMMODITY GROUP	UNIT	QUANTITY		VALUE	
		1980	1981	1980 1,000 DOL.	1981 1,000 DOL.
WHEAT AND PRODUCTS	MT	4,175,545	5,000,821	777,040	949,720
WHEAT AND WHEAT FLOUR	MT	4,163,594	4,983,693	774,250	945,363
WHEAT	MT	3,888,857	4,776,130	714,760	894,177
WHEAT FLOUR-GR EQ	MT	274,737	207,563	59,489	51,187
BULGUR & ROLLED WHEAT	MT	11,301	16,108	2,403	3,453
RICE	MT	1,009,754	870,402	460,749	492,450
FEED GRAINS & PRODUCTS	MT	1,625,959	1,998,775	221,732	310,048
FEED GRAINS	MT	1,604,362	1,964,460	215,727	302,681
BARLEY	MT	225,852	80,169	28,305	14,090
CORN	MT	1,236,176	1,376,412	168,638	212,656
GRAIN SORGHUMS	MT	126,813	502,699	17,581	74,813
OATS	MT	15,521	5,180	2,204	1,124
BLENDED FOOD PRODUCTS	MT	3,450	4,595	1,176	1,961
FRUITS AND PREPARATIONS	NA	---	---	59,368	90,030
FRESH	MT	47,505	89,927	28,704	55,186
CITRUS	MT	6,663	4,887	2,697	2,794
OTHER	MT	40,842	85,040	26,006	52,391
DRIED	MT	2,931	3,650	6,061	7,337
CANNED	MT	6,717	9,020	6,133	8,831
FRUIT JUICES	MLT	25,983	25,590	12,400	11,523
NUTS AND PREPARATIONS	NA	---	---	22,096	25,560
VEGETABLES & PREPARATIONS	NA	---	---	117,324	128,030
FRESH	MT	2,745	10,339	1,269	7,395
VEGETABLES-FROZEN	MT	3,059	4,257	3,242	4,369
PULSES	MT	77,344	78,008	57,221	56,258
DRIED BEANS	MT	43,207	31,518	27,402	23,663
DRIED PEAS	MT	9,372	11,394	4,158	5,320
DRIED LENTILS	MT	24,765	35,096	25,661	27,276
CANNED	MT	18,244	18,148	16,664	17,372
HOPS-INC EXTRACT EQ	MT	925	957	3,279	3,968
FEEDS, FODDERS-EX OILCAKE	NA	---	---	8,301	9,203
CORN BYPRODUCTS	MT	1,027	215	194	66
ALFALFA MEAL AND CUBES	MT	974	1,292	122	233
OILSEEDS AND PRODUCTS	NA	---	---	337,954	505,627
OILCAKE AND MEAL	MT	467,603	458,347	111,576	130,899
SOYBEAN	MT	454,671	452,463	108,339	129,168
OILSEEDS	NA	---	---	83,641	102,590
SOYBEANS	MT	297,931	337,400	78,841	102,079
OILS AND WAXES-VEG	MT	192,821	398,356	141,109	270,421
OILS-SOYA, COTTONSEED	MT	118,623	202,073	75,840	124,511
SOYBEAN	MT	46,254	92,989	27,891	53,305
COTTONSEED	MT	72,369	109,084	47,949	71,206
TOBACCO, UNMANUFACTURED	MT	7,066	6,458	36,118	34,969
BURLEY	MT	1,381	1,438	8,524	8,116
FLUE-CURED	MT	4,738	3,514	24,093	20,433
COTTON-EX LINTERS	MT	67,828	46,338	110,755	88,945
COTTON LINTERS	MT	141	14	43	6
ESSENTIAL OILS	MT	531	452	4,322	4,311
SEEDS-FIELD AND GARDEN	NA	---	---	18,877	19,655
OTHER VEGETABLE PRODS	NA	---	---	118,795	166,725
COMECON	---	---	---	3,393,076	3,325,452
ANIMALS & ANIMAL PRODUCTS	NA	---	---	144,933	167,055
ANIMALS-LIVE, EX POULTRY	NA	---	---	211	1,101
CATTLE	MNO	0	0	0	812
MEATS AND MEAT PRODUCTS	MT	2,552	2,147	2,908	1,049
MEATS-FRESH, FROZEN	MT	2,526	2,147	2,827	1,047
BEEF AND VEAL	MT	0	4	0	11
PORK	MT	2,165	0	2,602	0

AREA AND COMMODITY GROUP	UNIT	QUANTITY		VALUE	
		1980	1981	1980 1,000 DOL.	1981 1,000 DOL.
VARIETY MEATS	MT	361	2,143	225	1,036
MEATS-PREP,PRES	MT	26	0	81	2
PORK	MT	26	0	81	1
POULTRY & POULTRY PRODS	NA	---	---	11,231	3,286
POULTRY-LIVE	NA	---	---	58	313
BABY CHICKS-BREEDER	MNO	39	21	49	313
BABY CHICKS-EX BRDR	MNO	4	0	9	0
POULTRY MEATS	MT	4,725	299	11,165	263
POULTRY MEAT-FR,FRZ	MT	4,725	299	11,165	263
CHICKENS	MT	4,725	287	11,165	241
TURKEYS	MT	0	12	0	22
EGGS	NA	---	---	2	2,703
DAIRY PRODUCTS	NA	---	---	601	38,456
NONFAT DRY MILK	MT	0	3,968	0	3,074
BUTTER & ANHYDROUS	MT	0	15,772	0	24,849
FATS,OILS AND GREASES	MT	61,631	134,726	34,194	71,527
LARD	MT	0	19,535	0	13,798
TALLOW-INEDIBLE	MT	61,613	115,189	34,160	57,724
HIDES AND SKINS	NA	---	---	94,549	50,966
CATTLE HIDES	MNO	2,493	1,610	84,800	45,940
CATTLE HIDES-WHOLE	MNO	2,488	1,610	84,691	45,937
FURSKINS	NA	---	---	1,729	1,819
OTHER ANIMAL PRODUCTS	NA	---	---	1,140	674
GRAINS AND PREPARATIONS	NA	---	---	2,379,208	2,625,936
WHEAT AND PRODUCTS	MT	3,867,972	4,196,077	681,309	806,596
WHEAT AND WHEAT FLOUR	MT	3,867,972	4,195,048	681,309	806,360
WHEAT	MT	3,867,972	4,194,731	681,309	806,245
WHEAT FLOUR-GR EQ	MT	0	317	0	115
BULGUR & ROLLED WHEAT	MT	0	1,029	0	236
RICE	MT	23,977	19,562	9,455	9,366
FEED GRAINS & PRODUCTS	MT	12,993,619	11,851,194	1,688,441	1,809,949
FEED GRAINS	MT	12,993,619	11,830,627	1,688,441	1,808,169
BARLEY	MT	208,270	142,244	27,384	17,352
CORN	MT	12,612,009	11,688,383	1,639,116	1,790,817
GRAIN SORGHUMS	MT	173,340	0	21,941	0
BLENDED FOOD PRODUCTS	MT	0	40	0	24
FRUITS AND PREPARATIONS	NA	---	---	5,109	290
FRESH	MT	12,446	828	4,246	288
CITRUS	MT	12,446	828	4,246	288
DRIED	MT	539	0	862	0
CANNED	MT	0	3	0	2
NUTS AND PREPARATIONS	NA	---	---	25,812	19,217
VEGETABLES & PREPARATIONS	NA	---	---	6,278	20,996
FRESH	MT	0	443	0	474
PULSES	MT	1,350	5,088	400	2,731
DRIED BEANS	MT	1,350	5,088	400	2,731
CANNED	MT	21	0	88	0
HOPS-INC EXTRACT EQ	MT	1,069	1,393	5,749	17,791
FEEDS,FODDERS-EX OILCAKE	NA	---	---	1	1,134
OILSEEDS AND PRODUCTS	NA	---	---	748,307	433,589
OILCAKE AND MEAL	MT	1,519,349	1,292,987	334,979	342,096
SOYBEAN	MT	1,445,605	1,262,519	320,476	335,494
OILSEEDS	NA	---	---	380,458	73,462
SOYBEANS	MT	1,444,039	241,348	376,781	73,398
OILS AND WAXES-VEG	MT	37,328	22,025	23,464	13,959
OILS-SOYA,COTTONSEED	MT	28,293	17,024	17,897	10,593
SOYBEAN	MT	28,293	15,231	17,897	9,093
COTTONSEED	MT	0	1,793	0	1,500
TOBACCO,UNMANUFACTURED	MT	4,670	2,894	21,608	13,404

AREA AND COMMODITY GROUP	UNIT	QUANTITY		VALUE	
		1980	1981	1980 1,000 DOL.	1981 1,000 DOL.
BURLEY	MT	282	400	1,596	2,741
FLUE-CURED	MT	3,759	1,805	18,333	10,017
COTTON-EX LINTERS	MT	32,762	6,781	54,054	15,737
COTTON LINTERS	MT	2,654	2,349	348	314
ESSENTIAL OILS	MT	1	26	8	29
SEEDS-FIELD AND GARDEN	NA	---	---	2,847	11,727
OTHER VEGETABLE PRODS	NA	---	---	4,562	16,025

TABLE 19--U.S. AGRICULTURAL IMPORTS: VALUE BY COMMODITY
OR COMMODITY GROUP, FISCAL YEARS 1980 AND 1981

COMMODITY OR COMMODITY GROUP	1980	1981	CHANGE
	1,000 DOLLARS	1,000 DOLLARS	PERCENT
TOTAL IMPORTS	17,275,798	17,218,077	---
COMPLEMENTARY	7,351,380	5,915,295	-20
BANANAS, FRESH	406,989	501,275	+23
COFFEE, GREEN	4,165,693	2,799,720	-33
COFFEE, SOLUBLE, EXTRACTS	249,390	240,169	-4
COFFEE, ROASTED OR GROUND	78,084	38,009	-51
COCOA BEANS	398,624	478,474	+20
COCOA BUTTER	207,812	227,875	+10
COCOA AND CHOCOLATE PREPARATIONS	361,555	247,003	-32
TEA, CRUDE OR PREPARED	132,874	132,232	-1
SPICES	139,635	146,194	+5
RUBBER, CRUDE, DRY FORM	734,290	679,756	-8
RUBBER, LATEX	83,905	80,070	-5
SILK, RAW	6,588	8,672	+32
WOOL, UNMANUFACTURED, FREE IN BOND	45,814	39,124	-15
FIBERS, VEGETABLE, EXCEPT COTTON AND JUTE	35,068	26,756	-24
OILS, ESSENTIAL OR DISTILLED	100,868	83,130	-18
DRUGS, HERBS, ROOTS, LEAVES, ETC	151,094	137,339	-9
OTHER	53,127	51,497	-3
SUPPLEMENTARY	9,924,418	11,301,782	+14
ANIMALS AND ANIMAL PRODUCTS	3,711,153	3,729,686	---
CATTLE, DUTIABLE	287,839	189,439	-34
MEATS AND MEAT PRODUCTS, EX. POULTRY	2,277,476	2,221,953	-2
BEEF AND VEAL	1,752,162	1,621,305	-7
PORK	454,364	508,837	+12
OTHER	70,950	91,811	+29
DAIRY PRODUCTS	461,539	523,771	+13
HIDES AND SKINS, INC. FURSKINS	227,441	280,515	+23
WOOL, UNMANUFACTURED, EX. FREE IN BOND	52,631	112,529	+80
OTHER	394,231	401,479	+2
GRAINS AND PREPARATIONS	271,285	309,593	+14
FRUITS AND PREPARATIONS	572,556	691,073	+21
NUTS AND PREPARATIONS	227,761	248,093	+9
VEGETABLES AND PREPARATIONS	852,362	1,025,916	+20
SUGAR, CANE OR BEET	1,619,379	2,169,512	+34
MOLASSES, INEDIBLE	101,613	113,923	+12
FEEDS AND FODDERS, EXCEPT OIL CAKE AND MEAL	81,433	101,981	+25
WINES	673,911	737,484	+9
MALT BEVERAGES	350,667	393,351	+9
TOBACCO, UNMANUFACTURED	401,815	366,336	-9
OILSEEDS AND PRODUCTS	617,407	908,131	+47
OIL, COCONUT	292,343	277,014	-5
OIL, OLIVE, EDIBLE	47,687	45,288	-3
OIL, PALM AND PALM KERNEL	130,073	120,574	-7
OTHER OILSEEDS AND PRODUCTS	147,304	464,155	+215
COTTON, EX. LINTERS	1,633	7,303	+347
SEEDS, NURSERY STOCK, ETC.	202,965	253,063	+25
OTHER	228,478	245,337	+7

TABLE 20--U.S. AGRICULTURAL IMPORTS: QUANTITY AND VALUE BY COMMODITY,
FISCAL YEARS 1980 AND 1981

TSUSA NUMBER	COMMODITY	UNIT	QUANTITY		VALUE	
			1980	1981	1980 1,000 DOL.	1981 1,000 DOL.
1000110	HORSES-MALE, FOR BREEDING	NO	73	183	655	3,386
1000120	HORSES-FEMALE, FOR BREEDING	NO	50	102	303	1,651
1000130	BULLS-FOR BREEDING	NO	2,018	1,721	2,781	2,327
1000140	COWS-DAIRY, FOR BREEDING	NO	3,039	2,585	3,616	3,172
1000150	COWS-EX DAIRY, FOR BREEDING	NO	4,065	4,588	5,172	6,105
1000180	ANIMALS, NSPF-FOR BREEDING	NO	1,658	218	81	187
1000700	BABY CHICKS OF POULTRY-LIVE	NO	2,712,024	3,526,582	2,503	3,230
1000900	POULTRY, NSPF-LIVE	MT	1,663	1,876	673	972
1003500	ASSES, BURROS-LIVE	NO	0	50	0	2
1004000	CATTLE-QUOTA, < 200 LBS	NO	141,894	140,913	17,731	13,197
1004300	CATTLE-OVER QUOTA, <200 LBS	NO	421	532	15	36
1004500	CATTLE-200# OR MORE, <700 LBS	NO	569,220	414,825	156,698	97,071
1005000	COWS-DAIRY, 700 LBS AND OVER	NO	5,194	5,376	5,387	5,626
1005300	CATTLE-QUOTA, 700 # OR OVER	NO	163,804	111,954	1,790	73,392
1005500	CATTLE-O/Q, OVER 700 LBS	NO	177	141	104	118
1006000	FOXES-SILVER OR BLACK	NO	37	16	18	4
1006300	FOXES-EXCEPT SILVER OR BLACK	NO	148	10	15	1
1006500	GOATS-LIVE	NO	10	0	2	0
1007000	HORSES & MULES-FOR SLAUGHTER	NO	3,312	1,091	1,011	372
1007300	HORSES-LIVE, N/O \$150 EACH	NO	331	66	28	14
1007500	HORSES-LIVE, OVER \$150 EACH	NO	12,832	12,291	140,696	110,264
1007900	MULES-LIVE, OVER \$150 EACH	NO	0	2	0	1
1008100	SHEEP AND LAMBS-LIVE	NO	15,712	14,008	1,102	883
1008500	SWINE-LIVE	NO	231,548	163,195	23,584	20,877
1009570	ANIMAL, LIVE CHFLY FOR FOOD	NO	75	1,199	1	2
1051000	CHICKENS, ETC-WHOLE, FR, FROZEN	MT	102	36	86	24
1052000	TURKEYS-WHOLE, FRESH, FROZEN	MT	0	4	0	2
1053000	BIRDS, NSPF-WHOLE, FRESH, FROZEN	MT	0	1	2	5
1054000	CHICKENS-WHOLE, EVIS, FR, FRZ	MT	68	127	96	101
1055000	TURKEYS-EVIS, FR, FRZ, UNDER 40C	MT	22	26	13	14
1055500	TURKEYS-EVIS, FR, FRZ, 40C & OVE	MT	0	0	1	0
1056000	BIRD MEAT, NES-EVIS, FR, FROZEN	MT	61	82	375	480
1057000	BIRD MEAT, NES-PIECES, FR, FRZ	MT	116	157	274	357
1058200	GOOSE LIVER PRODUCTS	MT	32	42	1,054	1,274
1058400	BIRD MEAT, NSPF-PREP, PRES	MT	58	182	330	691
1061020	BEEF-WITH BONE, FRESH	MT	7,880	8,139	17,493	16,828
1061040	BEEF-WITH BONE, FROZEN	MT	2,462	302	5,699	1,766
1061060	BEEF-WITHOUT BONE, FR, FROZEN	MT	617,304	590,754	1,497,262	1,357,420
1061080	VEAL-FRESH, FROZEN	MT	9,650	9,860	29,878	27,093
1062020	MUTTON-FRESH, FROZEN	MT	113	0	193	0
1062040	GOAT MEAT-FRESH, FROZEN	MT	9	0	25	0
1062200	SHEEP, EX LAMBS-FR, FZ	MT	191	56	332	64
1062500	GOAT-FRESH, FROZEN	MT	71	195	206	573
1063000	LAMB-FRESH, FROZEN	MT	14,608	16,673	33,617	42,406
1064020	PORK-FRESH	MT	59,495	62,753	83,839	101,110
1064040	PORK-FROZEN	MT	23,734	37,046	33,482	58,457
1065000	VENISON-FRESH, FROZEN	MT	223	152	958	799
1065520	RABBIT MEAT, FR, FRZ	MT	34	51	63	65
1065540	GAME MEAT, NSPF, FR, FRZ	MT	0	12	1	75
1066000	FROG MEAT-FRESH, FROZEN	MT	1,619	2,648	5,044	9,444
1066500	HORSEMEAT-FRESH, FROZEN, BULK	MT	12	14	17	17
1067520	RABBIT MEAT, FR, FRZ OV 30C	MT	808	965	894	1,034
1067540	MEATS, NSPF, FR, FRZ OV 30C	MT	4	0	17	0
1068000	EDIBLE OFFALS-FR, FRZ, N/O 20C	MT	194	65	72	32
1068500	EDIBLE OFFALS-FR, FRZ, OVER 20C	MT	4,505	4,013	7,891	6,779
1071000	SAUSAGE-PORK, FRESH	MT	431	556	1,535	2,547
1071500	SAUSAGE-PORK, EXCEPT FRESH	MT	2,669	1,476	7,834	4,537
1072000	SAUSAGE-BEEF, CANNED	MT	93	0	226	1
1072520	SAUSAGE-BEEF, EXCEPT CANNED	MT	1,321	1,138	4,291	3,850
1072540	SAUSAGE-EXCEPT PORK AND BEEF	MT	2,143	2,075	5,714	5,904
1073020	HAMS, SHOULDERS-N/COOKED, N/CND	MT	293	360	1,058	1,235
1073040	BACON-N/COOKED, N/BONED, N/CND	MT	1,345	1,438	2,962	3,396
1073060	PORK, NSPF-N/COOKED, N/CND	MT	174	29	436	121
1073515	HAMS, SHOULDERS-CANNED, UNDER 3	MT	4,836	3,532	18,055	12,589
1073525	HAMS, SHOULDERS-CND, 3# PLUS	MT	90,236	89,327	297,714	314,792

TABLE 20--U.S. AGRICULTURAL IMPORTS: QUANTITY AND VALUE BY COMMODITY,
FISCAL YEARS 1980 AND 1981--CONTINUED

TSUSA NUMBER	COMMODITY	UNIT	QUANTITY		VALUE	
			1980	1981	1980 1,000 00L.	1981 1,000 00L.
1073540	BACON-PORK, COOKED, CANNED	MT	166	111	299	217
1073560	PORK, NES-BONED, COOKED, CANNED	MT	3,434	4,263	7,150	9,835
1074500	BEEF, VEAL-CURED, OVER 30C	MT	117	138	720	856
1074820	CORNER BEEF, CND N/O 2LBS	MT	22,972	23,878	76,138	77,418
1074840	CORNER BEEF, CND OV 2LBS	MT	7,633	6,525	23,681	20,158
1075220	BEEF, NSPF, CND N/O 2LBS	MT	3,263	1,923	9,703	5,668
1075240	BEEF, NSPF, CND OV 2LBS	MT	4,965	4,064	15,903	13,415
1076020	BEEF, VEAL-PREP, FR, FRZ, >30C	MT	419	0	966	0
1076040	BEEF, VEAL-PRESERVED, OVER 30C	MT	3,902	0	17,222	0
1076100	BEEF-SP CUTS, FRESH, FRZ, PROC	MT	150	41	556	178
1076200	BEEF, VEAL, PREP, EX FRZ NSPF >30	MT	739	446	2,124	803
1076300	BEEF, VEAL PRES EX FRZ 0/30	MT	11,865	20,936	50,301	95,852
1076500	FROG MEAT-PREPARED, PRESERVED	MT	8	17	72	182
1077000	MEAT, OFFAL, NES-PREP, PRES, <30C	MT	1	0	0	0
1077520	LAMB, MUTTON-PREP, PRES, >30C	MT	47	0	117	0
1077540	MEAT-EX OFFAL, PREP, PRES, >30C	MT	766	0	1,568	0
1077570	MEAT, OFFALS, NES-PREP, PRES	MT	51	0	223	0
1077580	MEAT-OTHER-PREP, PRES	MT	191	0	841	0
1077600	LAMB, MUTTON, PREP 0/30	MT	111	142	390	545
1077840	MEAT OFFALS PREP 0/30	MT	3,391	5,635	7,042	10,887
1077870	MEAT OFFALS DRD 0/30	MT	359	722	1,765	3,371
1077880	MEAT OFFALS NES 0/30	MT	371	1,282	1,781	4,986
1078000	MEAT EXTRACTS AND JUICES	MT	227	388	2,105	4,737
1150000	BUTTERMILK-FRESH, SOUR	MLT	0	19	0	7
1150500	MILK-NOT OVR 1% BUTTERFAT	MLT	0	375	0	43
1151000	MILK, CREAM->1<5.5% B/FAT, Q	MLJ	832	1,985	234	636
1151500	MILK, CREAM->1<5.5% B/FAT, O/Q	MLT	0	25	0	5
1152000	MILK, CREAM->5.5<46% B/FAT, Q	MLT	5,065	4,586	4,295	4,440
1152500	MILK, CREAM->5.5<46% B/FAT, O/Q	MLT	0	1	0	1
1153020	MILK, CREAM, EVAP, CND, Q	MT	0	68	0	53
1153040	MILK, CREAM, EVAP, CND, N/Q	MT	0	1,590	0	1,224
1153520	MILK, CREAM, CONDENSED, CND, Q	MT	151	187	187	279
1153540	MILK, CREAM, CONDENSED, CND, N/Q	MT	0	28	0	23
1154500	BUTTERMILK-DRY, N/O 6% B/FAT	MT	261	224	373	308
1155000	MILK, CREAM-DRY, N/O 3% B/FAT	MT	2,287	1,041	1,866	1,127
1155500	MILK, CREAM-DRY, >3<36% B/FAT	MT	1	5,472	2	6,347
1160000	BUTTER-11/1-3/31, QUOTA	MT	107	205	195	564
1160500	BUTTER-11/1-3/31, OVER QUOTA	MT	0	55	0	124
1161000	BUTTER-4/1-7/15, QUOTA	MT	71	161	174	422
1161500	BUTTER-4/1-7/15, OVER QUOTA	MT	0	67	0	158
1162000	BUTTER-7/16-10/31, QUOTA	MT	105	108	293	290
1162500	BUTTER-7/16-10/31, OVER QUOTA	MT	1	49	1	121
1163020	BUTTER SUB OV 45% B/FAT Q	MT	0	1	1	5
1163040	OTHER OLEOMARGARINE&BUTTER SU	MT	18	19	21	33
1170010	CHEESE-BLUE MOLD ORIG L Q	MT	868	1,626	2,954	5,458
1170020	CHEESE, BLUE MOLD, STILTON, LOAF	MT	81	0	323	0
1170030	CHEESE-BLUE MOLD ORIG LOAVES	MT	54	203	226	887
1170040	CHEESE, BLUE MOLD, OTHER, LOAF	MT	533	0	1,712	0
1170510	CHEESE-BLUE MOLD N/ORIG L Q	MT	369	566	971	1,569
1170520	CHEESE, BLUE MOLD, STILTON, N/LE	MT	1	0	7	0
1170530	CHEESE-BLUE N/ORIG L	MT	1	6	6	31
1170540	CHEESE, BLUE MOLD, OTHER N/LOAF	MT	177	0	455	0
1171000	CHEESE-BRYNOZA	MT	225	187	290	260
1171520	CHEESE, CHEDDAR, N/PROCESSED Q	MT	399	628	1,573	2,414
1171540	CHEESE, CHEDDAR, N/PROCESSED O/	MT	4,776	4,174	8,878	8,925
1172020	CHEESE, CHEDDAR, PROCESSED Q	MT	0	83	0	155
1172040	CHEESE, CHEDDAR, PROCESSED O/Q	MT	116	106	193	184
1172520	CHEESE, EDAM&GOUDA Q	MT	4,258	4,606	13,272	14,355
1172540	CHEESE, EDAM&GOUDA O/Q	MT	517	513	977	1,316
1173000	CHEESE-GJETOST, GOATS WHEY	MT	25	18	92	72
1173500	CHEESE-GJETOST, EX GOATS WHEY	MT	173	161	584	574
1174500	CHEESE-ROQUEFORT, LOAF	MT	545	580	3,615	3,972
1175000	CHEESE-ROQUEFORT, NOT LOAF	MT	43	20	293	149
1175520	CHEESE-ROMANO, LOAF	MT	569	381	1,529	1,104
1175530	CHEESE-ROMANO, LOAF O/Q	MT	9	0	4	0

PB83-155283

U.S. FOREIGN AGRICULTURAL TRADE STATISTICAL REPORT, FISCAL YEAR 198
1: A SUPPLEMENT TO FOREIGN AGRICULTURAL TRADE OF THE UNITED STATES.
ECONOMIC RESEARCH SERVICE, WASHINGTON, DC. INTERNATIONAL ECONOMIC
CS DIV. APR 82 308P

3 OF 4

P B 8 3

1 5 5 2 8 3

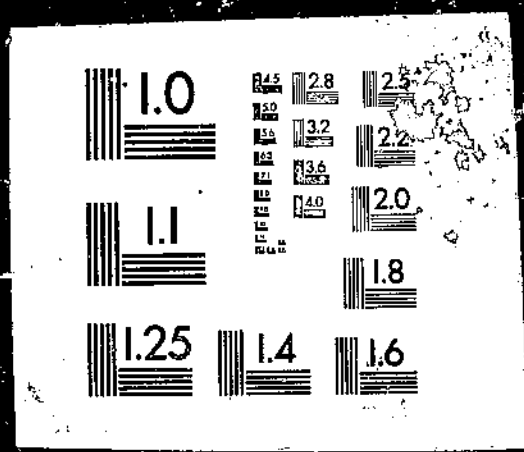

TABLE 20--U.S. AGRICULTURAL IMPORTS: QUANTITY AND VALUE BY COMMODITY,
FISCAL YEARS 1980 AND 1981--CONTINUED

TSUSA NUMBER	COMMODITY	UNIT	QUANTITY		VALUE	
			1980	1981	1980 1,000 DOL.	1981 1,000 DOL.
1175540	CHEESE-REGGIANO,ETC,LOAF	MT	1,588	1,581	5,386	5,642
1175550	CHEESE,REGGIANO,ETC,LOAF O/Q	MT	232	205	715	700
1175560	CHEESE-PROVOLONI,ETC,LOAF	MT	804	749	4,099	3,492
1176025	CHEESE,EMMENTHALER, SWISS	MT	18,602	33,526	56,099	108,780
1176035	CHEESE,EMMENTHALER, SWISS O/Q	MT	10,216	44	34,495	120
1176045	CHEESE,GRUYERE, PROCESS	MT	6,180	5,694	12,500	14,137
1176055	CHEESE,GRUYERE, PROCESS O/Q	MT	1,481	0	5,137	0
1176060	CHEESE-GAMMELOST, NOKKELOST	MT	71	59	216	189
1176500	CHEESE-SHEEPMILK,ORG LV GRAT	MT	4,908	5,846	17,604	21,875
1176700	CHEESE-PECORINO,ORG LV N/GRAT	MT	4,369	3,875	9,996	9,574
1177000	CHEESE-SHEEPMILK, NOT LOAF	MT	64	49	218	173
1177550	CHEESE,OTHER PROCESS N/O 25C Q	MT	0	0	1	0
1177555	CHEESE,PROC NSPF N/O 25C	MT	1	25	5	34
1178100	CHEESE-COLBY,OVER 25C	MT	26	0	75	0
1178519	CHEESE,PROC BMOLD Q 25C Q	MT	1	0	4	0
1178515	CHEESE,PROC FROM CHEDD Q 25C	MT	0	0	1	0
1178525	CHEESE,PROC FROM COLBY O/25C	MT	1,697	0	2,851	0
1178530	CHEESE,PROC FROM ED&GO Q 25C	MT	703	0	887	0
1178535	CHEESE,PROC FROM ITALI Q 25C	MT	20	0	39	0
1178545	CHEESE,PROC FROM SWISS Q 25C	MT	34	0	65	0
1178550	CHEESE,OTHER PROCESS Q 25C Q	MT	311	0	927	0
1178555	CHEESE,PROC NSPF OVER 25C Q	MT	9,677	0	15,640	0
1178560	CHEESE,PROC NSPF OVER 25C N/Q	MT	7,069	0	23,600	0
1178565	CHEESE,CONT 5% < B/F Q 25C Q	MT	1,893	0	2,784	0
1178570	CHEESE,NSPF < B/FAT Q 25C	MT	186	0	480	0
1178575	CHEESE,CONT 5% < B/F Q 25C N/Q	MT	195	0	961	0
1178600	CHEESE-ITALIAN O/25 Q	MT	191	193	658	787
1178810	CHEESE-BLUE MOLD	MT	3	5	15	22
1178815	CHEESE-CHEDDAR PROC	MT	0	0	0	1
1178825	CHEESE-AMERICAN O/25 Q	MT	638	4,022	1,160	8,241
1178830	CHEESE-EDAM & GOYDA O/25 Q	MT	234	719	774	1,462
1178840	CHEESE-ITALIAN O/25 Q	MT	6	0	23	0
1178845	CHEESE-SWISS,SUB	MT	251	511	838	1,596
1178850	CHEESE-OTHER	MT	111	7	342	27
1178855	CHEESE-SUB. O/25	MT	13,845	31,587	35,681	80,292
1178860	CHEESE-OTHER	MT	1,196	371	3,825	835
1178865	CHEESE-SUBI	MT	1,158	5,238	2,518	10,594
1178870	CHEESE-OTHER	MT	0	0	1	0
1178875	CHEESE-OTHER	MT	2,511	4,999	10,814	19,733
1180000	WHEY-FLUID	MLT	7	1	4	0
1180500	WHEY-DRIED	MT	0	0	0	0
1181000	YOGHURT,OTHER FERMENTED MILK	MT	0	1	0	10
1181500	CHOCOLATE MILK DRINK	MLT	1	8	1	3
1182500	ICE CREAM	MLT	843	7	943	6
1183000	MALTED MILK,COMPOUNDS, ETC	MT	1	14	4	30
1195000	EGGS-SHELL,EX CHICKEN	DOZ	954,161	916,145	2,345	2,768
1195500	EGGS-SHELL,CHICKEN	DOZ	6,442,434	5,358,898	2,641	2,892
1196000	EGGS-SHELL,OTHER	DOZ	29,222	36,458	39	59
1196500	EGGS-DRIED,WHOLE,YOLK,ALBUMEN	MT	0	19	0	22
1197000	EGGS-NOT IN SHELL, NOT DRIED	MT	32	76	111	228
1201100	HIDES-BUFFALO	MT	156	114	791	686
1201400	HIDES-CATTLE,WHOLE,RAW,CURED	MT	18,462	30,912	21,337	33,200
1201720	HIDES-CALF,WHOLE,RAW,CURED	MT	155	83	364	246
1201740	HIDES-KIP,WHOLE,RAW,CURED	MT	232	310	343	552
1201760	HIDES-CATTLE,PIECES,RAW,CURED	MT	118	220	327	179
1202005	HIDES-HORSE,ETC,WHOLE	MT	683	1,683	808	2,102
1202016	HIDES-HORSE,OTHER	MT	515	531	990	652
1202020	SKINS-HAIR SHEEP,CABRETTA	MT	288	543	1,343	2,917
1202030	SKINS-SHEEP,LAMB,PKLD,N/SPLIT	MT	8,531	10,153	41,551	31,899
1202035	SKINS-SHEEP,LAMB,PKLD,SPLIT	MT	700	1,361	3,052	4,504
1202042	SKINS-SHEEP,LAMB,NSPF	MT	941	722	3,667	2,871
1202047	SKINS-GOAT AND KID	MT	632	539	5,557	3,041
1202060	SKINS-DEER	MT	781	1,284	747	944
1202065	SKINS-REPTILE	MT	121	71	5,119	4,208
1202070	SKINS-CARPINCHO	MT	88	30	585	123

TABLE 20--U.S. AGRICULTURAL IMPORTS: QUANTITY AND VALUE BY COMMODITY,
FISCAL YEARS 1980 AND 1981--CONTINUED

TSUSA NUMBER	COMMODITY	UNIT	QUANTITY		VALUE	
			1980	1981	1980 1,000 DOL.	1981 1,000 DOL.
1202075	SKINS-WILD PIG, HOG	MT	1,448	4,600	1,030	1,747
1202085	SKINS-HIDES, OTHER	NA	---	---	4,693	6,453
1230049	FURSKINS-PERSIAN LAMB	NO	73,530	72,113	1,162	871
1230050	FURSKINS-LAMB AND SHEEP	NO	78,646	91,951	668	529
1230085	ANIMAL SKINS BEARING WOOL	NA	---	---	1	28
1235000	FURSKINS-FOX, SILVER, BLK, PT	NO	1,266	2,659	68	244
1241005	FURSKINS-BEAVER	NO	85,926	87,711	2,893	2,316
1241010	FURSKINS-FOX EX SILVER, BLK, PT	NO	195,782	402,913	16,107	27,159
1241015	FURSKINS-HARE	NO	2,342,333	2,841,772	1,732	3,167
1241018	FURSKINS-LYNX	NO	21,323	21,808	4,963	6,364
1241020	FURSKINS-MARTEN	NO	23,096	45,136	988	1,571
1241025	FURSKINS-MINK	NO	2,372,558	3,493,635	74,183	107,263
1241030	FURSKINS-OCELOT	NO	1,601	0	56	0
1241035	FURSKINS-OTTER	NO	2,582	9,491	77	186
1241040	FURSKINS-RABBIT	MT	2,223	2,481	9,378	11,796
1241045	FURSKINS-SABLE	NO	105,847	110,316	8,173	9,688
1241047	FURSKINS-SEAL, WHOLE	NO	0	900	0	55
1241059	FURSKINS- OTHER WHOLE	NO	1,423,938	1,255,812	14,401	12,131
1241060	FUR TAILS, PAWS, PIECES	NA	---	---	221	813
1250100	BULBS-TULIP	NO	152,982,757	178,803,659	13,887	15,058
1250509	BULBS-HYACINTH	NO	20,913,035	22,576,720	3,785	4,397
1251000	BULBS-LILY	NO	3,833,539	5,665,201	775	1,110
1251509	BULBS-NARCISSUS	NO	40,573,799	51,892,934	5,260	6,076
1252000	CORMS-CROCUS	NO	54,155,987	50,022,280	2,432	2,465
1252500	PIPS-LILY OF THE VALLEY	NO	2,349,606	2,158,007	155	165
1253020	BULBS-IRIS	NO	35,618,535	0	937	0
1253040	BULBS,CORMS-GLADIOLUS	NO	2,497,835	0	46	0
1253060	TUBERS-BEGONIA	NO	1,402,638	0	343	0
1253070	BULBS, ROOTS, OTHER	NO	21,607,044	0	2,276	0
1253090	HERBACEOUS PLANT-OTHER ETC	NO	4,929,981	0	888	0
1253220	IRIS BULBS W/SOIL	NO	873,180	12,900	19	3
1253240	GLADIOLUS CORMS W/SOIL	NO	816,590	0	38	0
1253260	BEGONIA TUBERS W/SOIL	NO	464,600	554,623	309	274
1253270	BULBS & ROOTS NEC W/SOIL	NO	407,629	44,933	67	41
1253290	OTHER W/SOIL	NO	2,875,644	3,448,781	4,122	5,199
1253420	IRIS BULBS WITHOUT/SOIL	NO	32,154,962	73,726,630	858	2,041
1253440	GLADIOLUS CORMS WITHOUT/SOIL	NO	83,955,484	67,649,572	1,375	1,210
1253460	BEGONIA TUBERS WITHOUT/SOIL	NO	7,809,563	8,113,982	1,729	1,863
1253470	BULBS & ROOTS, WITHOUT/SOIL	NO	63,305,383	24,028,210	4,229	7,807
1253490	BULBS NEC WITHOUT/SOIL	NO	3,420,026	3,059,772	227	536
1254000	SEEDLINGS,CUTS,ETC-FRUIT TREE	NO	2,154,613	1,856,195	696	455
1255000	FRUIT TREES-GRAFTED,BUDDED	NO	1,989,571	3,045,106	340	486
1256000	SEEDLINGS,CUTTINGS-ROSE STOCK	NO	89,300	65,700	9	7
1256500	ROSE PLANTS-GRAFTED,BUDDED	NO	49,390	70,634	86	147
1256700	SEED POTATO EYES	MT	20	0	1	0
1257000	ORCHID PLANTS	NO	134,730	133,849	240	306
1258000	LIVE PLANTS FOR PLANTING,NES	NO	26,734,020	0	4,830	0
1258200	LIVE PLANTS W/SOIL	NO	4,446,712	8,973,511	2,455	5,183
1258400	LIVE PLANTS NEC	NO	107,153,669	148,502,327	13,163	14,580
1260100	SEED-ALFALFA	MT	10	40	39	75
1260300	SEED-SUGAR BEET	MT	117	108	1,775	2,137
1260500	SEED-BEET,EXCEPT SUGAR BEET	MT	9	19	53	51
1260700	SEED-BENT GRASS	MT	2	0	12	4
1260900	SEED-BLUEGRASS, KENTUCKY	MT	385	8	1,082	16
1261100	SEED-BLUEGRASS, NES	MT	75	69	155	108
1261500	SEED-CABBAGE	MT	8	10	548	552
1261700	SEED-CARROT	MT	22	4	166	41
1261900	SEED-CAULIFLOWER	MT	31	17	246	325
1262100	SEED-CELERY	MT	2,096	2,161	1,489	1,372
1262300	SEED-CLOVER, ALSIKE	MT	886	1,432	421	621
1262500	SEED-CLOVER, CRIMSON	MT	2	0	3	0
1262700	SEED-CLOVER, RED	MT	2,580	4,913	1,569	2,966
1262900	SEED-CLOVER, SWEET	MT	3,103	3,382	1,162	1,710
1263100	SEED-CLOVER, WHITE AND LADINO	MT	229	323	377	621
1263300	SEED-CLOVER, NES	MT	29	154	80	353

TABLE 20--U.S. AGRICULTURAL IMPORTS: QUANTITY AND VALUE BY COMMODITY,
FISCAL YEARS 1980 AND 1981--CONTINUED

TSUSA NUMBER	COMMODITY	UNIT	QUANTITY		VALUE	
			1980	1981	1980 1,000 DOL.	1981 1,000 DOL.
1263500	SEED-FESCUE, CREEPING RED	MT	5,527	3,708	7,810	5,899
1263700	SEED-FESCUE, MEADOW	MT	26	14	40	29
1263900	SEED-FESCUE, NSPF	MT	14	42	56	60
1264100	SEEDS-FLOWER	MT	105	117	5,754	9,492
1265100	SEED-KALE	MT	0	1	18	2
1265300	SEED-KOHLRABI	MT	0	0	15	16
1265700	SEED-MILLET	MT	201	148	338	214
1265900	SEED-MUSHROOM SPAWN	MT	354	4	427	49
1266100	SEED-ONION	MT	350	216	3,660	1,653
1266300	SEED-ORCHARD GRASS	MT	2	54	9	63
1266500	SEED-PARSLEY	MT	15	13	66	53
1266700	SEED-PARSNIP	MT	0	0	2	2
1267100	SEED-PEPPER	MT	52	48	779	1,383
1267300	SEED-RADISH	MT	19	6	114	46
1267700	SEED-RYE GRASS	MT	164	141	200	160
1268100	SEED-SPINACH	MT	28	54	93	153
1268300	SEED-TALL OAT	MT	4	1	1	0
1268500	SEED-TIMOTHY	MT	557	956	528	1,013
1268700	SEEDS-TREE AND SHRUB	MT	225	225	1,285	1,039
1268900	SEEDS-TURNIP, RUTABAGA	MT	3	3	117	128
1269100	SEED-HAIRY VETCH	MT	2	0	4	0
1269300	SEED-VETCH, NSPF	MT	19	0	10	0
1269500	SEED-WHEAT GRASS	MT	289	425	334	568
1270100	SEEDS-GRASS, FORAGE CROP, NES	MT	2,049	683	2,323	1,999
1271000	SEEDS-GARDEN, EX GRASS, NES	MT	5,267	5,089	14,938	15,761
1300800	BARLEY FOR MALTING	MT	106,757	112,528	17,659	22,149
1301000	BARLEY-UNMILLED	MT	44,416	0	5,621	0
1301100	BARLEY, NEC	MT	4,371	5,922	728	944
1301500	BUCKWHEAT-HULLED, NOT HULLED	MT	1,203	2,292	371	922
1302000	SEED-CANARY	MT	5,261	8,500	1,522	2,745
1303000	SEED-CORN, MAIZE, CERTIFIED	MT	4,751	9,049	3,944	10,770
1303200	CORN-YELLOW	MT	3,578	5,494	758	1,023
1303500	CORN, MAIZE-EX CERTIFIED SEED	MT	4,884	0	857	0
1303700	CORN-NEC	MT	11,327	12,816	2,025	2,007
1304000	GRAIN SORGHUMS	MT	58	266	29	91
1304500	OATS-UNMILLED	MT	15,110	12,751	1,898	1,958
1305000	RICE-PADDY, ROUGH	MT	15	19	17	20
1305500	RICE-BROWN, HULLED	MT	3	0	2	0
1305600	RICE-BASMATI	MT	156	565	123	467
1305800	RICE-BROWN NEC	MT	21	205	20	147
1306000	RYE-UNMILLED	MT	138	964	27	122
1306300	SEED WHEAT, INEDIBLE	MT	1,491	748	405	229
1306600	WHEAT, EXCEPT SEED, INEDIBLE	MT	156	74	18	9
1307020	SEED-WHEAT, EDIBLE	MT	1,496	1,875	286	641
1307040	WHEAT-EXCEPT SEED, EDIBLE	MT	893	205	111	43
1311000	BARLEY-PEARL, MILLED, EDIBLE	MT	585	457	146	142
1311200	BARLEY-EX PEARL, MILLED, EDIBLE	MT	77	94	86	139
1311500	BUCKWHEAT-MILLED, EDIBLE	MT	38	105	10	54
1312000	CORN-MILLED, EDIBLE	MT	521	1,528	254	460
1312500	OATS-MILLED, EDIBLE, N/D \$8	MT	16	20	5	4
1312700	OATS-MILLED, EDIBLE, OVER \$8	MT	949	766	994	1,030
1313000	RICE-MILLED, ED, BRAN REMOVED	MT	903	4,943	748	2,967
1313300	RICE-BROKEN, EDIBLE	MT	1,004	0	275	0
1313500	RICE-MEAL AND FLOUR, EDIBLE	MT	1,287	1,464	750	827
1313700	RICE-PATNA, CLEANED	MT	0	1	0	2
1313800	RYE-MILLED, EDIBLE	MT	21	1	3	0
1314000	WHEAT-MILLED, EDIBLE	MT	1,625	6,208	506	2,780
1314500	GRAIN PRODUCTS, NSPF-MILLED, ED	MT	29	15	19	22
1315000	BARLEY-MILLED, INEDIBLE	MT	83	3	19	4
1315700	BUCKWHEAT-MILLED, INEDIBLE	MT	0	7	0	3
1316000	CORN-MILLED, INEDIBLE	MT	2,823	2,517	516	480
1316500	OATS-MILLED, INEDIBLE	MT	689	1,040	88	146
1317200	WHEAT FLOUR-INEDIBLE	MT	295	1,152	9	100
1317500	WHEAT-MILLED, EX FLOUR, INED	MT	16	40	2	8
1318000	GRAIN PRODUCTS, NSPF-MLD, INED	MT	4	53	1	18

TABLE 20--U.S. AGRICULTURAL IMPORTS: QUANTITY AND VALUE BY COMMODITY,
FISCAL YEARS 1980 AND 1981--CONTINUED

TSUSA NUMBER	COMMODITY	UNIT	QUANTITY		VALUE	
			1980	1981	1980 1,000 DOL.	1981 1,000 DOL.
1318500	MIXED GRAINS-MILLED,EDIBLE	MT	4	0	7	1
1319000	MIXED GRAINS-MILLED,INEDIBLE	MT	3	0	1	0
1321500	MALT-RYE	MT	0	0	0	1
1322000	MALT-EX RYE	MT	68,744	55,503	16,877	16,277
1322500	MALT EXTRACT-FLUID	MLT	293	312	526	593
1323000	MALT EXTRACT-SOLID,CONDENSED	MT	39	51	51	77
1323520	TAPIOCA,CASSAVA FLOUR&STARCH	MT	25,912	36,076	7,852	11,441
1323540	FLOUR,STARCH-ARROWROOT, SAGO	MT	1,271	1,731	787	1,293
1325000	STARCH-POTATO	MT	6,032	16,226	1,418	4,648
1325500	STARCHES, NSPF	MT	3,352	5,739	1,618	2,769
1351000	BEANS-LIMA,FR,FRZ,6/1-10/31	MT	26	11	15	9
1351200	BEANS-LIMA,FR,FRZ,11/1-11/30	MT	8	0	7	0
1351400	BEANS-LIMA,FR,FRZ,12/1-5/31	MT	2	1	2	2
1351600	BEANS, NSPF-FRESH, FROZEN	MT	12,026	8,420	9,583	5,787
1352000	BEETS-EXCEPT SUGAR, FR, FRZ	MT	331	207	48	35
1353000	CABBAGE-FRESH, FROZEN	MT	7,864	8,792	1,297	1,901
1354100	CARROTS-UNDER 4 INCHES LONG	MT	220	179	83	81
1354200	CARROTS-OTHER	MT	39,957	47,493	5,707	11,565
1355000	CAULIFLOWER-FR,FRZ,6/5-10/15	MT	2,125	3,168	701	1,257
1355100	CAULIFLOWER-FR,FRZ,10/16-6/4	MT	1,442	2,169	494	721
1356000	CELERY-FRESH,FROZEN,4/15-7/31	MT	35	247	13	104
1356100	CELERY-FRESH,FROZEN,8/1-4/14	MT	2,374	2,947	600	858
1357000	CHICKPEAS, GARBANZOS-FR, FRZ	MT	103	13	32	10
1357500	CORN ON COB-FRESH,FROZEN	MT	418	228	144	85
1358000	COWPEAS-BLACKEYE,FRESH, FRZ	MT	97	314	86	329
1359100	COWPEAS,NES-FRESH, FROZEN	MT	726	1,494	155	257
1359000	CUCUMBERS-FR,FRZ,12/1-2/29	MT	108,622	95,319	35,349	28,504
1359200	CUCUMBERS-3/1-6/30, 9/1-11/30	MT	53,838	56,298	16,067	20,183
1359400	CUCUMBERS-FR,FRZ,7/1-8/31	MT	901	1,098	299	398
1360000	DASHEENS-FRESH, FROZEN	MT	11,799	15,984	4,618	6,720
1361000	ENDIVE,WITLOOF CHICORY-FR,FRZ	MT	1,150	904	1,786	2,090
1362000	EGGPLANT-FR,FRZ,4/1-11/30	MT	4,683	3,496	1,682	2,333
1362200	EGGPLANT-FR,FRZ,12/1-3/31	MT	15,488	11,138	5,745	5,768
1363000	GARLIC-FRESH, FROZEN	MT	11,229	8,815	8,119	8,980
1364000	HORSERADISH-FRESH, FROZEN	MT	1,311	561	993	296
1365000	LENTILS-FRESH, FROZEN	MT	74	51	30	32
1365000	LETTUCE-FR,FRZ,6/1-10/31	MT	3,780	2,604	1,227	978
1366100	LETTUCE-FR,FRZ,11/1-5/31	MT	3,265	1,974	775	469
1367000	LUPINES-FRESH, FROZEN	MT	0	40	0	36
1368000	OKRA-FRESH, FROZEN	MT	9,129	10,063	1,670	2,411
1369000	ONION SETS-FRESH,FROZEN	MT	1,388	1,022	923	804
1369200	PEARL ONIONS N/O 10/16IN DIA	MT	211	104	133	89
1369300	ONIONS-OTHER	MT	56,047	63,806	19,045	21,405
1369400	PEAS-PIGEON,FR 7/1-9/30	MT	66	21	61	22
1369500	PEAS-NEC,FRESH 7/1-9/30	MT	70	35	95	58
1369600	PEAS-PIGEON,FRZ 10/1-6/30	MT	114	87	180	77
1369700	PEAS-NEC,FROZEN 10/1-6/30	MT	999	1,349	990	1,128
1369800	PEAS-FRESH, 7/1-9/30	MT	9	0	7	0
1369900	PEAS-FROZEN, 7/1-9/30	MT	175	0	95	0
1370120	PEAS-FRESH, CHILLED	MT	278	0	366	0
1370140	PEAS-FROZEN	MT	446	0	375	0
1370220	PEAS-PIGEON,FRESH	MT	321	478	336	484
1370240	PEAS-PIGEON, FROZEN	MT	429	386	675	525
1370420	PEAS-NEC, FRESH	MT	4,153	3,915	3,293	4,070
1370440	PEAS-NEC, FROZEN	MT	1,610	2,744	1,884	2,960
1371000	PEPPERS-FRESH, FROZEN	MT	81,929	56,176	56,194	52,308
1372000	POTATOES-WHITE, CERT SEED, Q	MT	26,664	49,716	2,391	9,506
1372100	POTATOES-WHITE,CERT SEED,0/Q	MT	443	21,375	50	4,254
1372500	POTATOES-EX SEED,FR,FRZ, Q	MT	24,915	18,420	2,302	2,925
1372800	POTATOES-EX SEED,FR,FRZ,0/Q	MT	33,009	86,410	4,023	16,391
1374000	RADISHES-FRESH, FROZEN	MT	6,834	3,969	1,576	1,053
1375000	SQUASH-FRESH, FROZEN	MT	42,521	34,871	15,325	19,888
1376000	TOMATOES-3/1-7/14, 9/1-11/14	MT	181,692	164,724	80,683	180,724
1376200	TOMATOES-FR,FRZ,7/15-8/31	MT	2,009	7,119	1,100	4,071
1376300	TOMATOES-FR,FRZ,11/15-2/29	MT	118,812	72,475	51,993	56,334

TABLE 20--U.S. AGRICULTURAL IMPORTS: QUANTITY AND VALUE BY COMMODITY,
FISCAL YEARS 1980 AND 1981--CONTINUED

TSUSA NUMBER	COMMODITY	UNIT	QUANTITY		VALUE	
			1980	1981	1980 1,000 DOL.	1981 1,000 DOL.
1376600	TURNIPS, RUTABAGAS-FR-FROZEN	MT	38,424	34,875	5,181	6,355
1377129	BRUSSEL SPROUTS-FR CHILLED	MT	2,670	3,815	1,046	1,625
1377140	BRUSSEL SPROUTS-FROZEN	MT	998	1,760	682	1,545
1377500	CHAYOTE-FRESH, FROZEN	MT	2,175	3,052	867	1,182
1377800	FIDDLEHEAD FERNS	MT	28	27	21	30
1377900	JICAMAS-FR, CHILLED	MT	1,588	5,471	546	2,085
1378000	PARSNIPS-FRESH, FROZEN	MT	388	272	143	154
1378100	YAMS-FRESH, CHILLED	MT	2,074	3,297	877	1,731
1378229	YAMS	MT	1,831	0	714	0
1378240	SWEET POTATOES	MT	1,156	0	284	0
1378310	YAMS-FROZEN	MT	5	2	2	2
1378339	SWEET POTATOES, FR	MT	2,830	3,349	616	670
1378420	ASPARAGUS-FR, CHILLED	MT	2,465	0	3,612	0
1378430	BROCCOLI-FR, CHILLED	MT	96	0	28	0
1378450	VEGETABLES-NEC FROZEN	MT	1,315	0	443	0
1378475	JICAMAS-FR, CHILLED	MT	2,866	0	902	0
1378482	VEGETABLES-NEC FROZEN	MT	18	0	18	0
1378620	ASPARAGUS-FRESH, CHILLED	MT	348	0	404	0
1378630	BROCCOLI-FRESH, CHILLED	MT	1	0	2	0
1378660	JICAMAS-CHILLED	MT	1,185	0	447	0
1378665	SWEET POTATOES-FRESH, CHILLED	MT	520	0	190	0
1378670	OTHER VEGETABLES-FR, CHILLED	MT	1,168	0	367	0
1378680	OTHER VEGETABLES-FROZEN	MT	15	0	16	0
1378720	ASPARAGUS-FR, CHILLED	MT	487	3,419	621	4,488
1378730	BROCCOLI-FR, CHILLED	MT	4	535	2	141
1378775	OTHER VEGETABLES-FR CHILLED	MT	3,100	4,722	949	1,597
1378782	OTHER VEGETABLES-FROZEN	MT	30	15	31	15
1378800	YAMS-FRESH OR CHILLED	MT	0	3,210	0	1,590
1378910	YAMS-FROZEN	MT	0	5	0	2
1378930	SWEET POTATOES-FRESH, CHILL, FR	MT	0	2,697	0	507
1379520	ASPARAGUS-FRESH, CHILLED, FRZ	MT	0	596	0	714
1379530	BROCCOLI-FRESH OR CHILLED	MT	0	23	0	19
1379579	VEGETABLE-FRESH, CHILLED, NSPF	MT	0	2,713	0	785
1379580	VEGETABLE-FROZEN	MT	0	55	0	36
1380520	BROCCOLI, CAUL, OKRA-SLICE, FR, F	MT	791	1,189	183	279
1380540	BROCCOLI-FROZEN, SLICED	MT	10,265	13,355	6,202	9,885
1380560	CAULIFLOWER-FROZEN, SLICED	MT	4,053	5,664	2,485	4,159
1380580	OKRA-FROZEN, SLICED	MT	4,369	5,994	2,663	4,320
1383020	RUTABAGUS-FRESH	MT	5	2	1	0
1383040	RUTABAGUS-FROZEN	MT	0	72	0	24
1383500	YUCCA	MT	2,155	5,134	936	2,156
1384000	BAMBOO SHOOTS, W CHESTNUTS-FRZ	MT	0	114	0	105
1384020	VEGETABLES-NEC FR, CHILLED	MT	228	0	50	0
1384040	ASPARAGUS-FROZEN	MT	23	0	38	0
1384060	VEGETABLES-NEC FROZEN	MT	2,556	0	1,497	0
1384210	VEGETABLES, NSPF, FR, CH, REDUCED	MT	0	123	0	98
1384240	ASPARAGUS, FRZ, SL, REDUCED SIZE	MT	0	125	0	156
1384250	VEG, NSPF-FROZEN, SL, REDUCED SZ	MT	0	2,730	0	1,716
1384510	OTHER VEGETABLES-CUT, SL, FR	MT	31	124	18	31
1384540	ASPARAGUS-FROZEN	MT	545	35	496	67
1384570	OTHER VEGETABLES-CUT, FRZ	MT	2,574	3,380	1,328	2,191
1385020	OTHER VEGETABLES-FRESH, SLICE	MT	29	0	14	0
1385040	ASPARAGUS-FROZEN, SLICED	MT	41	0	49	0
1385060	OTHER VEGETABLES- FRZ, SLICED	MT	3,059	0	1,418	0
1400900	BEANS-MUNG, DRIED, 5/1-8/31	MT	865	2,449	552	1,892
1401000	BEANS-RED KIDNEY, DRD, 5/1-8/31	MT	278	190	180	166
1401120	BEANS-LIMA, DRIED 5/1-8/31	MT	43	12	48	19
1401140	BEANS-NSPF, DRIED 5/1-8/31	MT	818	3,875	602	2,976
1401400	BEANS-MUNG, DRIED, 9/1-4/30	MT	1,277	10,948	765	6,949
1401620	BEANS-LIMA, DRIED 9/1-4/31	MT	5	42	5	69
1401640	BEANS-RED KIDNEY, DRD 9/1-4/3	MT	1,225	386	716	274
1401660	BEANS-NSPF, DRIED	MT	2,118	2,559	1,317	1,949
1402000	CHICKPEAS, GARBANZOS-DRD, SPLIT	MT	765	445	440	313
1402100	CHICKPEAS, GARBANZOS, NSPF-DRD	MT	11,987	12,456	9,415	8,377
1402500	COMPEAS-BLACKEYE, DRIED	MT	0	0	0	0

TABLE 20--U.S. AGRICULTURAL IMPORTS: QUANTITY AND VALUE BY COMMODITY,
FISCAL YEARS 1980 AND 1981--CONTINUED

TSUSA NUMBER	COMMODITY	UNIT	QUANTITY		VALUE	
			1980	1981	1980 1,000 DOL.	1981 1,000 DOL.
1402600	COWPEAS-EXCEPT BLACKEYE, DRD	MT	14	119	13	72
1403000	GARLIC-DRIED	MT	129	73	208	131
1403500	LENTILS-DRIED	MT	444	479	314	362
1403800	LUPINES-DRIED	MT	146	246	199	392
1404000	ONIONS-DRIED	MT	46	90	89	95
1404500	PEAS-SPLIT, DRIED	MT	216	625	186	738
1404600	PEAS, NSPF-DRIED	MT	2,696	2,907	1,314	1,565
1405000	POTATOES-DRIED	MT	88	974	78	874
1405400	CARROTS-DRIED	MT	76	67	190	154
1405500	VEGETABLES, NES-DRIED	MT	306	0	1,505	0
1405600	VEGETABLES-NEC DRIED	MT	1,347	1,614	6,715	7,714
1406000	GARLIC FLOUR	MT	17	24	138	135
1406500	ONION FLOUR	MT	1	5	1	6
1407000	POTATO FLOUR	MT	240	330	90	120
1407500	VEGETABLE FLOUR, NSPF	MT	2,771	2,373	6,214	5,772
1410500	SOYBEANS-BRINE, PICKLED	MT	271	481	399	481
1411000	BEANS-EX SOYBEANS, BRINE	MT	99	105	69	75
1411500	BEANS-EX SOYBEANS, PICKLED	MT	0	1	0	2
1412000	BEANS-EX SOYBEANS, PREP, PRES	MT	835	878	897	925
1412500	SAUERKRAUT	MT	458	278	320	175
1413000	CABBAGE-PREPARED, PRESERVED	MT	84	82	91	96
1413500	CHICKPEAS, GARBANZOS-PREP, PRES	MT	209	425	246	400
1414000	COWPEAS-BLACKEYE, BRINE, SALTED	MT	0	6	0	7
1414500	ONIONS-BRINE, PICKLED	MT	1,599	1,447	1,271	1,419
1415000	ONIONS-PREPARED, PRESERVED, NES	MT	1,835	2,329	2,234	3,082
1415500	PEAS-BRINE, PICKLED	MT	5,675	5,054	5,143	4,290
1416020	PIMIENTOS N/O 8 OZ	MT	1,899	1,893	3,021	4,069
1416040	PIMIENTOS O 8 OZ	MT	4,422	3,799	5,615	5,882
1416520	TOMATO-PASTE	MT	11,217	15,437	8,063	11,559
1416540	TOMATO-SAUCE	MT	494	2,372	207	1,103
1416600	TOMATOES-PREP, PRES, EX SAUCE	MT	12,615	28,721	6,056	13,229
1417000	WATERCHESTNUTS-SALTED, PICKLED	MT	12,383	16,971	10,509	15,823
1417600	ARTICHOKES-SALT, BRINE, PICKLED	MT	2,301	1,757	3,503	2,751
1417720	CUCUMBERS-SALT, BRINE, PICKLED	MT	4,092	3,279	1,773	1,435
1417760	OTHER VEG PACKED IN S, B, PKLD	MT	32,728	35,759	23,543	27,907
1417800	BAMBOO SHOOTS-CANNED	MT	7,110	12,801	4,864	12,916
1417900	PALM HEARTS-PREPARED, PRES	MT	94	0	188	0
1418125	POTATOES-FROZEN	MT	1,559	0	835	0
1418130	OTHER VEGETABLES, FROZEN	MT	9	0	6	0
1418145	ARTICHOKES, PREP, PRES	MT	1,621	0	2,125	0
1418150	ASPARAGUS, PREP, PRES	MT	493	0	818	0
1418170	POTATOES-DEHYDRATED	MT	51	0	35	0
1418180	OTHER VEGETABLES, NSP, PREP, PRE	MT	7,355	0	5,310	0
1418200	CARROTS-CANNED	MT	2,384	3,408	1,471	2,092
1418300	CORN-CANNED	MT	1,930	2,360	1,712	2,027
1418400	KIDNEY BEANS-CANNED	MT	1	3	1	2
1418500	PALM HEARTS	MT	1,244	760	2,452	1,757
1418610	POTATOES-FROZEN	MT	4,219	5,829	2,011	2,473
1418620	POTATOES-DEHYDRATED	MT	81	62	57	67
1418630	POTATOES-NEC	MT	85	624	52	292
1418700	SWEET GINGER	MT	37	65	71	124
1418810	VEGETABLES-NEC FROZEN	MT	228	120	193	125
1418830	ARTICHOKES, PREP	MT	4,489	4,067	5,180	4,214
1418840	ASPARAGUS PREP	MT	2,668	1,441	4,403	2,727
1418860	VEGETABLES-NEC, PREP	MT	7,046	4,838	7,387	6,286
1418900	VEG-FROZEN, NSPF, REDUCED OR NO	MT	0	69	0	74
1419200	ARTICHOKES-PREP OR PRES, EX F	MT	0	4,223	0	4,468
1419300	ASPARAGUS- PREP OR PRES, EX F	MT	0	1,041	0	1,719
1419800	VEGETABLES-NSPF, PREP, PRES, N/F	MT	0	3,611	0	4,474
1441000	MUSHROOMS-FRESH	MT	294	234	473	381
1441200	MUSHROOMS-DRIED	MT	573	676	8,908	12,291
1442005	MUSHROOMS-FROZEN	MT	1,281	397	2,306	965
1442007	MUSHROOMS-STRAW, NOT FROZEN	MT	1,631	1,666	2,742	3,320
1442027	MUSHROOMS-WHOLE, <9 OZ CONT	MT	3,463	2,112	10,552	6,235
1442031	MUSHROOMS-SLICED, <9 OZ CONT	MT	5,289	2,806	17,266	8,164

TABLE 20--U.S. AGRICULTURAL IMPORTS: QUANTITY AND VALUE BY COMMODITY.
FISCAL YEARS 1980 AND 1981--CONTINUED

TSUSA NUMBER	COMMODITY	UNIQ	QUANTITY		VALUE	
			1980	1981	1980 1,000 DOL.	1981 1,000 DOL.
1442037	MUSHROOMS-OTHER, <9 OZ CONT	MT	11,093	6,719	26,879	16,464
1442043	MUSHROOMS-WHOLE, >9 OZ CONT	MT	1,425	1,705	3,696	3,878
1442047	MUSHROOMS-SLICED, >9 OZ CONT	MT	2,027	2,082	4,735	4,664
1442053	MUSHROOMS-OTHER, >9 OZ CONT	MT	25,484	23,334	50,582	44,310
1443000	TRUFFLES-FRESH,DRIED,ETC	MT	7	11	782	1,283
1450100	CHESTNUTS-CRUDE,DRIED,BAKED	MT	5,475	2,712	5,378	4,496
1450200	CHESTNUTS-PREPARED,PRES,NES	MT	120	156	301	349
1450400	COCONUTS-IN SHELL	NO	21,272,589	27,744,917	3,448	4,469
1450700	COCONUT MEAT-FRESH,FROZEN	MT	752	1,014	792	1,004
1450800	COCONUT MEAT-SHREDDED	MT	38,396	38,725	49,528	50,453
1450900	COCONUT MEAT-PREP,PRES,NES	MT	1,564	1,765	1,831	1,862
1451200	ALMONDS-NOT SHELLED	MT	0	1	0	10
1451400	BRAZIL NUTS-NOT SHELLED	MT	7,387	7,641	6,533	7,114
1451600	CASHEW NUTS-NOT SHELLED	MT	294	63	1,293	378
1451800	FILBERTS-NOT SHELLED	MT	0	5	0	7
1452000	PEANUTS-NOT SHELLED	MT	6	752	10	1,195
1452200	PECANS-NOT SHELLED	MT	713	1,047	1,053	2,145
1452400	PIGNOLIA NUTS-NOT SHELLED	MT	7	14	49	76
1452600	PISTACHE NUTS-NOT SHELLED	MT	1,508	1,264	8,794	6,834
1452800	WALNUTS-NOT SHELLED	MT	3	0	8	2
1453000	NUTS,NES-EDIBLE, NOT SHELLED	MT	57	34	155	147
1454000	ALMONDS-SHELLED	MT	63	22	225	103
1454100	ALMONDS-SHELLED,PREP,PRES	MT	27	30	111	119
1454200	BRAZIL NUTS-SHELLED,PREP,PRES	MT	6,373	4,123	12,700	7,132
1454400	CASHEW NUTS-SHELLED,PREP,PRES	MT	29,267	27,932	120,365	142,961
1454600	FILBERTS-SHELLED, PREP, PRES	MT	2,118	1,726	7,999	6,837
1454840	PEANUT BUTTER	MT	0	3,481	0	4,764
1454850	PEANUTS,NOT SHELLED,PREP,PRES	MT	173	858	296	1,633
1454880	PEANUTS,SHELLED,PREP,PRES	MT	88	137,269	112	285,310
1455000	PECANS-SHELLED,PREP,PRES	MT	15	59	55	56
1455200	PIGNOLIA NUTS-SHELLED,PREP	MT	268	206	1,839	1,384
1455300	PISTACHE NUTS-SHELLED,PREP	MT	60	56	621	527
1455400	WALNUTS-IMMATURE,PICKLED	MT	21	3	30	9
1455500	WALNUTS,NES-SHELLED,PREP,PRES	MT	97	4	345	10
1455800	NUTS,NES-SHELLED,BLANCHED	MT	186	341	1,285	1,870
1456000	NUTS,NES-PREPARED,PRESERVED	MT	463	0	528	0
1456500	LITCHIE NUTS-CANNER	MT	736	1,964	802	2,162
1457000	NUTS-PICKLED,PRES	MT	103	221	228	597
1459000	NUTS-MIXED,EDIBLE	MT	7	8	7	46
1461000	APPLES-FRESH	MT	69,662	80,673	37,158	33,995
1461200	APPLES-DRIED	MT	190	618	326	733
1461400	APPLES, NSPF-PREPARED,PRES	MT	1,200	1,578	725	850
1462000	APRICOTS-FRESH, BRINE	MT	64	45	107	92
1462200	APRICOTS-DRIED	MT	1,653	1,268	4,850	4,915
1462400	APRICOTS, NSPF-PREP,PRES	MT	190	110	235	162
1463000	AVOCADOS-FRESH,PREP,PRES	MT	1,410	1,352	305	293
1464000	BANANAS-FRESH	MT	2,333,473	2,442,331	406,989	501,275
1464200	BANANAS-DRIED	MT	586	442	928	861
1464400	BANANAS, NSPF-PREP,PRES	MT	4,672	4,926	3,705	4,118
1465000	BLUEBERRIES-FRESH, BRINE	MT	1,984	2,098	1,758	2,078
1465200	LINGON BERRIES-FRESH,BRINE	MT	1	9	2	20
1465400	RASPBERRIES-FR,BRINE,7/1-8/31	MT	2,892	2,729	2,852	3,672
1465600	RASPBERRIES-FR,BRINE,9/1-6/30	MT	10	46	39	113
1465800	STRAWBERRIES-FR,BR,6/15-9/15	MT	418	581	357	622
1466000	STRAWBERRIES-FR,BR,9/16-6/14	MT	6,650	3,048	4,688	3,283
1466200	BERRIES,NSPF-FRESH, BRINE	MT	5,622	6,054	1,726	2,096
1466400	BERRIES-DRIED	MT	0	0	0	1
1466600	BERRIES,NSPF-DRIED	MT	18	35	30	82
1466800	BLUEBERRIES-FROZEN	MT	2,738	2,436	3,398	3,136
1466900	BLACK CURRENTS,GOOSEB ETC	MT	1	3	4	8
1467000	BOYSENBERRIES, FROZEN	MT	1	133	2	82
1467100	CRANBERRIES-FROZEN	MT	1,126	0	876	0
1467300	BLACK CURRENTS, ETC-PREP,PRES	MT	63	0	113	0
1467400	RASPBERRIES-FROZEN	MT	0	415	0	458
1467525	STRBRY,FR, IN CONT.N/O 400Z	MT	13	0	9	0

TABLE 20--U.S. AGRICULTURAL IMPORTS: QUANTITY AND VALUE BY COMMODITY,
FISCAL YEARS 1980 AND 1981--CONTINUED

TSUSA NUMBER	COMMODITY	UNIT	QUANTITY		VALUE	
			1980	1981	1980 1,000 DOL.	1981 1,000 DOL.
1467530	STABRYS,FR,IN CONT. OV 400Z	MT	2,964	0	2,143	0
1467550	BERRIES-OTHER FROZEN	MT	64	0	51	0
1467560	STRAWBERRIES-OTHER	MT	36	0	31	0
1467580	BERRIES-OTHER	MT	5	0	8	0
1467625	STRAWBERRIES-FROZEN N/O 400Z	MT	3,612	1,576	2,642	1,482
1467630	STRAWBERRIES-FROZEN OV 400Z	MT	31,086	27,372	21,822	24,691
1467700	BERRIES-OTHER FROZEN	MT	1,268	67	1,510	42
1467900	BLUEBERRIES-PREP	MT	25	232	45	143
1468000	CASHEW APPLES,ETC-FR,PRES	MT	8	0	8	0
1468200	BLACK CURRENTS	MT	143	202	294	483
1468300	CRANBERRIES-PREP	MT	0	0	1	0
1468400	RASPBERRIES-PREP	MT	9	68	18	75
1468500	STRAWBERRIES-PREP	MT	201	402	229	427
1468600	BERRIES-OTHER,PREP	MT	25	35	45	52
1468700	CASHEW APPLES-PREP	MT	23	258	30	287
1469000	CHERRIES-FRESH, NOT CANNED	MT	646	86	347	201
1469100	CHERRIES-FRESH, CANNED	MT	0	7	0	22
1469300	CHERRIES-DRIED	MT	3	4	8	11
1469500	CHERRIES-BRINE, PITS	MT	0	0	0	1
1469600	CHERRIES-BRINE, N/PITS	MT	0	214	1	284
1469700	CHERRIES-FROZEN	MT	121	13	15	11
1469900	CHERRIES,NES-PREP,PRES,EX FRZ	MT	119	158	243	291
1470000	CITRONS-FRESH, DRIED, BRINE	MT	11	11	209	177
1470200	CITRONS, NSPF-PREP,PRES	MT	8	8	11	5
1470300	GRAPEFRUIT-FRESH 8/1-9/30	MT	609	636	150	187
1470500	GRAPEFRUIT-PREP 8/1-9/30	MT	535	697	315	419
1470700	GRAPEFRUIT-FRESH 10/1-10/31	MT	514	3,319	150	922
1470900	GRAPEFRUIT-PREP 10/1-10/31	MT	51	1,018	31	590
1471040	GRAPEFRUIT-PREP,PRES, 8/1-9/3	MT	119	0	70	0
1471320	GRAPEFRUIT-FRESH,10/1-10/31	MT	2,887	0	915	0
1471340	GRAPEFRUIT-PREP,PRES,10/1-31	MT	774	0	346	0
1471500	GRAPEFRUIT FRESH 11/1-7/31	MT	56	130	38	37
1471620	GRAPEFRUIT-FRESH,11/1-7/31	MT	149	0	36	0
1471640	GRAPEFRUIT-PREP,PRES,11/1-7/3	MT	840	0	392	0
1471700	GRAPEFRUIT-PREP 11/1-7/31	MT	3,390	4,308	2,205	2,753
1471900	LEMONS-FRESH	MT	55	45	13	14
1472100	LEMONS-PREPARED, PRESERVED	MT	87	96	200	228
1472200	LIMES-FRESH, BRINE	MT	17,487	21,253	5,152	3,710
1472600	LIMES-NOT FRESH, NOT BRINE	MT	8	10	13	21
1472900	ORANGES-MANDARIN, CANNED	MT	35,783	32,546	83,931	32,523
1473000	KUMQUATS-CANNED	MT	12	18	19	16
1473120	ORANGES-MANDARIN,TANGERINES,F	MT	19,811	12,915	5,162	4,056
1473140	ORANGES-OTHER, FRESH	MT	14,924	7,765	3,514	1,807
1473160	ORANGES-PREP,PRES	MT	4,456	3,845	2,867	3,088
1473300	CITRUS FRUITS, NSPF-FRESH	MT	392	38	150	16
1473600	CITRUS FRUITS, NSPF-PREPARED	MT	3	2	5	5
1473800	DATES-CHIANTI PIT'S NOT OVER 10#	MT	1	0	2	1
1474000	DATES-FR,DRD,PITS,NOT OVER 10 #	MT	18	0	56	0
1474100	DATES-OTHER PITTED,N/OVER 10 #	MT	92	105	248	306
1474200	DATES-FR,DRD,PITS,OVER 10 #	MT	7,837	690	5,931	308
1474400	DATES-FR, DRD, N/PITS, N/O 10 #	MT	17	9	45	25
1474600	DATES-FR,DRD, N/PITS, OVER 10 #	MT	5,035	571	4,245	324
1474800	DATES, NSPF-PREP,PRES	MT	11	16	19	24
1475000	FIGS-FRESH, BRINE	MT	3	2	1	1
1475100	FIGS-DRD,CONTAINER OVER 1 #	MT	674	503	1,082	902
1475300	FIGS-DRD,CONTAINER NOT OVER 1 #	MT	1,301	1,339	2,120	2,426
1475400	FIGS,NSPF-PREPARED,PRESERVED	MT	36	34	55	52
1476000	GRAPES-FRESH, HOTHOUSE	MT	48	136	34	246
1476100	GRAPES-FR,EX HH, 2/15-3/31	MT	17,571	22,451	13,772	19,162
1476300	GRAPES-FRESH,EX HH, 4/1-6/30	MT	22,296	27,730	21,475	26,600
1476400	GRAPES-FRESH,EX HH,7/1-2/14	MT	4,657	7,134	4,099	6,743
1476600	RAISINS-CURRENTS	MT	23	0	40	0
1475800	RAISINS-SULTANA	MT	37	0	86	0
1477000	RAISINS,NES-SEEDLESS GRAPES	MT	77	4	123	11
1477200	RAISINS-FROM SEED GRAPES	MT	28	0	15	1

TABLE 20--U.S. AGRICULTURAL IMPORTS: QUANTITY AND VALUE BY COMMODITY,
FISCAL YEARS 1980 AND 1981--CONTINUED

TSUSA NUMBER	COMMODITY	UNIT	QUANTITY		VALUE	
			1980	1981	1980 1,000 DOL.	1981 1,000 DOL.
1477500	GRAPES-DRIED,EXCEPT RAISINS	MT	0	0	2	0
1477700	GRAPES-PREP,PRES,EX DRIED	MT	12	250	19	106
1478000	GUAVAS-FR,DRD,PICKLED,BRINE	MT	9	3	5	2
1478500	GUAVAS-PREP,PRES,NSPF	MT	562	460	433	370
1478800	MANGOES-FRESH,ENTER 11/1-3/31	MT	1,884	0	952	0
1479400	MANGOES-FRESH, ENTER 4/1-10/3	MT	261	0	154	0
1479600	MANGOES-PREPARED OR PRESERVED	MT	241	0	347	0
1479800	MANGOES,FRESH 11/1-4/30	MT	1,904	3,664	828	1,696
1480000	MANGOES FRESH 5/1-9/30	MT	15,349	13,775	9,654	10,761
1480200	MANGOES,PREP,PRES.	MT	389	763	553	1,199
1481000	CANTALOUPE-FRESH,8/1-9/15	MT	7	28	3	9
1481200	CANTALOUPE-FR, ENT 12/1-3/31	MT	17,857	9,292	5,369	3,524
1481700	CNTLPS-FR,9/16-11/30,4/1-7/31	MT	59,272	53,555	15,133	16,094
1481900	MELON-GEN 12/1-5/31	MT	88	49	31	23
1482000	WATERMELONS-FRESH	MT	1,617	0	245	0
1482200	MELON-GEN 6/1-11/30	MT	0	24	0	3
1482400	WATERMELONS-FRESH	MT	93,300	18,900	11,034	3,268
1482500	WATERMELONS-FRESH,12/1-3/31	MT	563	257	258	122
1482700	MELONS-FRESH 12/1-5/31	MT	19,902	15,027	6,553	5,545
1482800	WATERMELONS-FRESH 4/1-11/30	MT	0	37,578	0	6,242
1483000	MELONS,FR EX CANT,WTH 12/1-5/	MT	634	7,850	51	2,418
1483200	MELONS-FRESH 6/1-11/30	MT	56	100	32	28
1483500	MELONS-PREPARED,PRESERVED	MT	84	145	70	112
1484000	OLIVES-FRESH	MT	2	19	2	21
1484200	OLIVES-EX RIPE, BRINE, N/PITS	MLT	2,310	2,075	2,783	2,445
1484400	OLIVES-EX RIPE,BRINE,N/O 0.3	MLT	2,055	1,661	2,726	2,263
1484600	OLIVES-RIPE,BRINE,N/PITS,CND	MLT	5,170	4,001	3,786	3,185
1484800	OLIVES-RIPE,BRINE,N/PITS	MLT	222	227	270	267
1485000	OLIVES-BRINE, N/PITS, N/O 0.3	MLT	240	124	223	153
1485040	OLIVES-BRINE,N/PITS,OVER 0.3	MLT	1,278	951	1,970	1,302
1485065	OLIVES-STUFFED,PKD,N/O 0.3	MLT	2,765	2,600	2,105	2,249
1485070	OLIVES-STUFFED,NES,N/O 0.3	MLT	3,077	2,377	7,663	6,920
1485080	OLIVES-BRINE,STUFFED,OVER 0.3	MLT	17,882	17,987	32,430	30,825
1485200	OLIVES-DRIED, NOT RIPE	MT	22,079	26,010	23,934	29,111
1485400	OLIVES-DRIED, RIPE	MT	1	4	4	8
1485600	OLIVES,NSPF-PREPARED,PRES	MT	587	676	788	945
1486000	PAPAYAS-FRESH	MT	947	1,011	1,561	1,503
1486500	PAPAYAS-PREPARED, PRESERVED	MT	739	597	315	242
1487000	PEACHES-FRESH,BRINE,6/1-11/30	MT	1,009	1,356	730	1,245
1487200	PEACHES-FRESH,BRINE,12/1-5/31	MT	9	0	7	1
1487400	PEACHES-DRIED	MT	3,971	3,267	2,599	2,388
1487700	PEACHES-WHITE FLESHED,PRES	MT	2	1	11	7
1487800	PEACHES,NSPF-PREP,PRES	MT	3	7	4	12
1488100	PEARS-FRESH,BRINE,4/1-6/30	MT	156	165	66	97
1488200	PEARS-FRESH,BRINE,7/1-3/31	MT	6,107	6,645	4,412	4,770
1488300	PEARS-DRIED	MT	1,947	2,780	726	1,421
1488600	PEARS-PREPARED,PRESERVED,NES	MT	2	11	4	23
1489000	PINEAPPLES-FRESH,IN BULK	MT	12	18	17	36
1489300	PINEAPPLES-FRESH,IN CRATES	MT	39,252	29,474	3,642	2,992
1489600	PINEAPPLES-FRESH,EX CRATED	MT	69	94	16	20
1489820	PINEAPPLES-CANNED	MT	30,183	34,109	5,377	6,460
1489840	PINEAPPLES-PREP, EX CANNED	MT	206,697	191,441	110,130	114,553
1491000	PLANTAINS-FRESH	MT	5,160	2,664	2,761	1,712
1491500	PLANTAINS-PREPARED, PRESERVED	MT	69,194	79,390	13,386	16,536
1491800	PLUMS-FRESH 1/1-5/31	MT	2,256	2,802	460	713
1492000	PLUMS,ETC-FRESH,2/1-5/31	MT	1,587	1,496	1,157	1,171
1492100	PLUMS,ETC-FRESH,6/1-12/31	MT	1	0	1	0
1492400	PLUMS,PRUNES,PRUNELLES-BRINE	MT	9	20	5	20
1492600	PLUMS,PRUNES,PRUNELLES-DRIED	MT	68	45	150	173
1492820	PLUMS-NSPF,PREP,PRES,AIR CONT	MT	420	62	410	204
1492840	PLUMS-NSPF,PREP,PRES,N/AIR CO	MT	403	380	1,079	1,161
1494000	TANARINDS-FRESH,PREP,PRES	MT	398	379	1,335	1,375
1494800	CHINESE GOOSEBERRIES-FRESH	MT	619	705	497	568
1495000	FRUITS, NES-FRESH	MT	1,404	2,085	2,711	4,312
		MT	3,573	3,178	1,959	1,769

TABLE 20--U.S. AGRICULTURAL IMPORTS: QUANTITY AND VALUE BY COMMODITY,
FISCAL YEARS 1980 AND 1981--CONTINUED

TSUSA NUMBER	COMMODITY	UNIT	QUANTITY		VALUE	
			1980	1981	1980 1,000 DOL.	1981 1,000 DOL.
1496000	FRUITS,NES-PREPARED,PRESERVED	MT	667	938	1,100	1,611
1500000	FRUIT MIXTURES-PREPARED,PRES	MT	1,406	0	954	0
1500200	FRUIT MIXTURES,PREP	MT	5,503	3,054	3,694	2,323
1500500	FRUIT MIXTURES NEC	MT	3,301	3,890	2,350	3,190
1520000	BANANA & PLANTAIN FLOUR	MT	20	1	35	1
1520500	FRUIT FLOUR, NSPF	MT	1,779	2,343	997	1,227
1521000	CITRON PEEL-CRUDE,DRIED,BRINE	MT	0	0	1	0
1521400	ORANGE PEEL-CRUDE,DRIED,BRINE	MT	366	467	220	370
1521800	LEMON PEEL-CRUDE,DRIED,BRINE	MT	40	83	58	192
1522200	FRUIT PEEL,NES-CRUDE,ORIED,BR	MT	3	4	6	14
1522600	CITRON PEEL,NES-PREP,PRES	MT	0	1	1	2
1523000	ORANGE PEEL,NES-PREP,PRES	MT	94	69	143	93
1523400	LEMON PEEL,NES-PREP,PRES	MT	1	2	5	8
1523800	FRUIT PEEL,NSPF-PREP,PRES	MT	11	10	16	17
1524200	APRICOT PASTE & PULP	MT	86	10	101	14
1524300	CASHEW APPLE,ETC,PASTE&PULP	MT	142	228	93	247
1525000	FIG PASTE & PULP	MT	9,814	4,333	13,122	5,424
1525400	GUAYA,PASTE & PULP	MT	4,187	3,161	1,858	1,479
1525800	MANGO PASTE & PULP	MT	613	825	502	796
1526000	TAMARIND PASTE AND PULP	MT	445	228	222	200
1526200	ORANGE PASTE & PULP	MT	16	36	20	28
1526500	PAPAYA,PASTE&PULP	MT	333	261	154	153
1527200	BANANA & PLANTAIN PASTE&PULP	MT	13,678	14,425	4,176	5,231
1527620	STRAWBERRY PASTE AND PULP	MT	1,956	1,855	1,120	1,308
1527640	FRUIT PASTE & PULP	MT	357	210	340	201
1530200	CASHEW APPLE,ETC,JAMS&JELLYS	MT	12	6	19	12
1530420	JELLY,JAM-STRAWBERRY	MT	860	441	1,266	990
1530440	JELLY,JAM-OTHER,CURRANT,BERRY	MT	884	764	1,724	1,696
1530600	GUAVA JAM & JELLY	MT	303	464	141	215
1531600	ORANGE MARMALADE	MT	920	813	1,144	1,333
1532000	PAPAYA,JAM&JELLY	MT	8	0	17	0
1532400	PINEAPPLE JAM & JELLY	MT	2	3	8	7
1532800	GUINCE JAM & JELLY	MT	81	33	86	50
1533200	JAMS,JELLIES,MARMALADES,NES	MT	879	892	1,536	1,617
1540500	CHERRIES-CANDIED, GLACE, ETC	MT	0	1	0	3
1541000	CHESTNUTS-CANDIED,GLACE,ETC	MT	8	44	53	94
1542000	CITRON PEEL-CANDIED,GLACE,ETC	MT	0	1	0	1
1542500	LEMON PEEL-CANDIED,GLACE,ETC	MT	27	57	27	66
1543000	ORANGE PEEL-CANDIED,GLACE,ETC	MT	33	132	53	125
1543500	FRUIT PEEL, NES-CANDIED, ETC	MT	0	1	2	4
1544000	GINGER ROOT-CANDIED,GLACE,ETC	MT	215	229	383	516
1544300	KUMQUATS,ETC,CANDIED	MT	11	10	24	11
1544500	PINEAPPLES-CANDIED,GLACE,ETC	MT	2,411	2,232	3,259	4,092
1545000	NUTS, NES-CANDIED,GLACE,ETC	MT	76	23	435	84
1545300	FRUIT,CANDIED	MT	661	913	1,350	2,154
1545500	FRUITS, NES-CANDIED,GLACE,ETC	MT	213	0	409	0
1546000	VEG SUBSTANCES-CANDIED,ETC	MT	76	111	181	241
1549000	MIXTURES-CANDIED,GLACE,ETC	MT	4	8	11	28
1551200	SUGAR-CANE, NATURAL STATE	MT	4	2	1	1
1552025	SUGAR-REFINED	MT	12,526	3,726	5,338	2,756
1552045	SUGAR-CANE,BEET-NSPF	MT	3,907,678	3,742,221	1,614,040	2,166,755
1553000	STRUP-SUGAR,N/O 6% NONSUGAR	MT	772	125	414	72
1553500	SIRUP-SUGAR,OVER 6% NONSUGAR	MLT	20	9	8,233	4,777
1554000	MOLASSES-INEDIBLE	MT	1,199,121	1,005,390	101,613	113,923
1555000	SUGAR-MAPLE	MT	411	483	1,215	1,260
1555500	SIRUP-MAPLE	MT	3,956	5,238	9,927	12,226
1556000	DEXTROSE	MT	20	107	34	116
1556500	SIRUP-DEXTROSE	MT	54	21	25	8
1557000	HONEY	MT	22,602	34,141	21,099	31,544
1557500	SUGAR,SIRUP,MOLASSES-BLENDED	MT	1,720	4,000	1,623	2,236
1561000	COCOA BEANS	MT	139,922	246,335	398,624	478,474
1562000	CHOCOLATE-UNSWEETENED	MT	46,762	36,350	164,907	97,482
1562500	CHOCOLATE-SWEET,BARS, 10 PLUS	MT	899	1,152	2,784	3,286
1563020	CHOC, SWEET, EDIBLE	MT	2,322	2,253	9,909	9,800
1563045	CHOCOLATE N/C B/F	MT	3,519	3,506	9,084	8,433

TABLE 20--U.S. AGRICULTURAL IMPORTS: QUANTITY AND VALUE BY COMMODITY,
FISCAL YEARS 1980 AND 1981--CONTINUED

TSUSA NUMBER	COMMODITY	UNIT	QUANTITY		VALUE	
			1980	1981	1980 1,000 DOL.	1981 1,000 DOL.
1563050	CHOC.SWEETENED,OV5.9% BF	MT	7,057	5,701	9,253	8,381
1563068	CHOCCLATE, CONT N/O 5.5% B/F	MT	1,017	658	1,126	949
1563500	COCOA BUTTER	MT	34,709	43,573	207,812	227,875
1564000	COCOA-UNSWEETENED, CAKE	MT	66,284	77,766	125,016	76,608
1564500	COCOA-SWEETENED	MT	185	401	145	580
1564700	COCOA-COATINGS, ETC	MT	293	379	559	841
1565000	COCOA BEAN SHELLS	MT	178	264	18	19
1565500	COCOA BEAN WASTES-EX SHELLS	MT	1,096	760	1,296	515
1571020	CONFECTIONERY NOT CONT COCOA	MT	40,007	39,516	79,515	81,197
1571040	CONFECTIONERY CONT COCOA	MT	11,936	12,552	38,772	40,446
1601020	COFFEE-GREEN	MT	1,105,181	986,914	4,166,693	2,799,720
1601040	COFFEE-ROASTED, GROUND	MT	18,816	11,576	78,034	38,009
1602000	COFFEE-SOLUBLE, INSTANT	MT	25,978	25,579	244,886	235,645
1602100	COFFEE EXTRACTS, ESSENCES, ETC	MT	724	952	4,505	4,524
1603000	CHICORY ROOTS-CRUDE	MT	1,778	3,057	443	935
1603500	CHICORY-PREPARED	MT	3,190	2,095	2,398	1,778
1604000	COFFEE SUBSTITUTES, NES	MT	156	166	954	911
1605000	TEA-CRUDE, PREPARED	MT	86,389	86,700	132,844	132,232
1606000	MATE-CRUDE	MT	91	26	162	53
1606500	MATE-PREPARED	MT	129	204	241	470
1610100	ANISE	MT	336	666	618	1,476
1610300	BASIL-CRUDE	MT	468	680	447	652
1610500	BASIL-MANUFACTURED	MT	7	3	15	13
1610700	CAPERS	MT	699	713	2,876	3,262
1610900	CARAWAY	MT	3,155	3,207	4,434	3,474
1611100	CARDAMON	MT	101	103	719	593
1611300	CASSIA,BUDS & VERA-UNGROUND	MT	7,379	9,665	6,071	11,664
1611500	CASSIA,BUDS & VERA-GROUND	MT	37	28	66	55
1611700	CINNAMON AND CHIPS-UNGROUND	MT	670	991	1,370	1,595
1611900	CINNAMON AND CHIPS-GROUND	MT	8	63	18	156
1612100	CLOVES, CLOVE STEMS-UNGROUND	MT	1,029	1,039	8,163	8,946
1612300	CLOVES, CLOVE STEMS-GROUND	MT	0	0	0	2
1612500	CORIANDER	MT	3,803	4,382	1,414	1,704
1612700	CUMMIN	MT	4,251	4,909	6,950	6,509
1612900	CURRY AND CURRY POWDER	MT	173	214	524	722
1613100	DILL	MT	489	465	444	464
1613300	FENNEL	MT	1,247	1,144	1,006	1,021
1613500	GINGER ROOT-UNGROUND	MT	4,085	4,372	3,249	3,751
1613700	GINGER ROOT-GROUND,N/CANDIED	MT	100	77	122	88
1613900	LAUREL LEAVES-CRUDE	MT	448	404	763	693
1614100	LAUREL BAY LEAVES-NOT CRUDE	MT	1	1	4	3
1614300	MACE-BOMBAY, WILD, UNGROUND	MT	0	16	0	34
1614500	MACE-BOMBAY, WILD, GROUND	MT	0	2	0	2
1614700	MACE, NES-UNGROUND	MT	207	216	468	463
1614900	MACE, NES-GROUND	MT	0	5	1	10
1615100	MARJORAM-CRUDE	MT	233	340	282	356
1615300	MARJORAM-MANUFACTURED	MT	0	11	0	12
1615500	MINT LEAVES-CRUDE	MT	182	159	272	218
1615700	MINT LEAVES-MANUFACTURED	MT	35	57	178	238
1615800	MUSTARD GROUND	MT	1,036	1,120	1,620	1,849
1615900	MUSTARD-PREPARED	MT	585	0	917	0
1616000	MUSTARD PREPARED	MT	815	1,139	1,430	2,205
1616100	MUSTARD SEEDS-WHOLE	MT	26,372	37,851	7,264	11,490
1616300	NUTMEG-UNGROUND	MT	1,957	2,219	3,997	3,835
1616500	NUTMEG-GROUND	MT	33	31	78	81
1616700	ORIGANUM-CRUDE	MT	2,673	2,895	4,913	4,930
1616900	ORIGANUM-MANUFACTURED	MT	99	55	127	67
1617100	PAPRIKA-GROUND,UNGROUND	MT	3,805	3,749	6,575	6,445
1617300	PARSLEY-CRUDE	MT	158	124	122	155
1617500	PARSLEY-MANUFACTURED	MT	12	43	20	139
1617720	PEPPER-BLACK, UNGROUND	MT	28,133	29,291	50,817	40,811
1617740	PEPPER-WHITE, UNGROUND	MT	2,574	2,909	6,661	5,710
1617900	PEPPER-BLACK, WHITE, GROUND	MT	11	48	39	131
1618000	PEPPER-ANAHEIM, ANCHO, UNGROUND	MT	692	981	1,168	1,806
1618300	PEPPER-RED, UNGROUND	MT	4,305	4,088	5,035	4,823

TABLE 20--U.S. AGRICULTURAL IMPORTS: QUANTITY AND VALUE BY COMMODITY,
FISCAL YEARS 1980 AND 1981--CONTINUED

TSUSA NUMBER	COMMODITY	UNIT	QUANTITY		VALUE	
			1980	1981	1980 1,000 DOL.	1981 1,000 DOL.
1618400	PEPPER-RED, GROUND	MT	143	108	234	243
1618600	PIMENTO, ALLSPICE-UNGROUND	MT	588	762	1,019	1,332
1618800	PIMENTO, ALLSPICE-GROUND	MT	1	2	1	3
1619000	ROSEMARY-CRUDE	MT	243	345	164	253
1619200	ROSEMARY-MANUFACTURED	MT	0	1	4	5
1619400	SAGE-UNGROUND	MT	1,701	1,604	5,235	5,396
1619600	SAGE-GROUND, RUBBED	MT	4	41	17	135
1620100	SAVORY-CRUDE	MT	111	49	209	60
1620300	SAVORY-MANUFACTURED	MT	6	0	12	2
1620500	TARRAGON-CRUDE	MT	38	42	223	457
1620700	TARRAGON-MANUFACTURED	MT	10	6	56	31
1620900	THYME-CRUDE	MT	618	706	1,345	1,311
1621100	THYME-MANUFACTURED	MT	4	1	11	7
1621300	TURMERIC	MT	1,419	1,850	1,147	1,164
1621500	MIXED SPICES, SPICE SEEDS, NSPF	MT	1,107	875	1,878	1,793
1651500	APPLE, PEAR JUICE-N/O 1% ALC	MLT	148,009	312,355	39,760	58,152
1652520	LIME JUICE-N/O 1% ALC, N/CONC	MLT	119	148	161	201
1652540	LIME JUICE-N/O 1% ALC, CONC	MLT	8,569	3,039	1,950	669
1653000	CITRUS JUICE, NES-NOT CONC	MLT	3,912	37,403	2,031	15,091
1653540	ORANGE JUICE-CONCENTRATED	MLT	379,181	732,943	55,372	158,398
1653570	CITRUS JUICE, NSPF-CONC	MLT	10,838	4,016	2,779	1,340
1654020	GRAPE JUICE-NOT CONCENTRATED	MLT	274	680	328	597
1654040	GRAPE JUICE-CONCENTRATED, FR2	MLT	1,735	1,667	549	430
1654060	GRAPE JUICE-CONC, NOT FROZEN	MLT	1,963	1,976	716	585
1654400	PINEAPPLE JUICE-NOT CONC	MLT	36,211	33,739	8,192	9,706
1654600	PINEAPPLE JUICE-CONCENTRATED	MLT	115,549	106,202	17,432	16,269
1655000	PRUNE JUICE-N/O 1% ALCOHOL	MLT	1,951	3,010	537	950
1655500	FRUIT JUICE-UNMXD, N/O 1% ALC	MLT	5,235	8,441	3,909	5,264
1656500	FRUIT JUICE-MIXED, N/O 1% ALC	MLT	35	136	23	110
1657000	FRUIT JUICES-OVER 1% ALCOHOL	MLT	1	5	1	3
1662000	GINGER ALE, GINGER BEER, ETC	MLT	1,129	1,392	548	774
1663000	VEG JUICE-UNDER 0.5% ALCOHOL	MLT	1,857	856	639	464
1664040	BEVERAGES-NSPF	MLT	6,807	16,804	4,147	9,264
1670515	ALE, BEER, ETC-NO/1 LIT, GL CONT	MLT	468,258	531,049	330,600	361,281
1670530	ALE, BEER, ETC-NO/1, OTHER CONT	MLT	22,925	24,609	13,743	16,231
1670540	ALE, BEER, ETC-CONTAINER OVER 1	MLT	44,123	44,420	16,324	15,839
1671020	WINE-CHAMPAGNE, NOT OVER \$6	MLT	3,361	5,520	3,795	5,194
1671040	WINE-CHAMPAGNE, OVER \$6	MLT	14,454	19,565	74,973	104,472
1671500	CIDER-FERMENTED, ETC	MLT	1,537	942	1,331	1,021
1672000	WINE-PRUNE	MLT	0	50	0	76
1672500	WINE-RICE, SAKE	MLT	1,762	1,846	2,851	3,150
1673020	WINE-GRAPE, N/O \$4, N/O 1	MLT	119,558	159,739	107,022	133,441
1673040	WINE-GRAPE, OVER \$4, N/O 1	MLT	208,025	190,619	418,407	415,701
1673200	WINE-GRAPE, N/O 14% ALC, OV 1	MLT	477	348	397	301
1673400	WINE-MARSALA, >14% ALC, N/O 1	MLT	393	534	698	1,006
1673520	WINE-SHERRY, CONT NOT OVER 1	MLT	8,344	9,466	31,297	38,208
1673540	WINE-SHERRY, CONT OVER 1	MLT	131	70	261	131
1673700	WINE-STILL, GRAPE, OTHER	MLT	760	857	2,767	3,458
1674000	VERMOUTH-CONTAINER, N/O 1	MLT	11,365	11,006	16,243	17,248
1674200	VERMOUTH-CONTAINER, > 1	MLT	0	39	0	53
1675000	ALCOHOLIC BEV, NES-FERMENTED	MLT	13,027	12,903	13,864	14,024
1679000	IMITATIONS OF WINES	MLT	8	0	4	0
1700100	TOBACCO-LEAF, MIXED, N/S	MT	0	1	0	2
1700800	TOBACCO-WRAPPER, MIX, FLR, N/STE	MT	0	2	0	34
1700900	TOBACCO-WRAPPER, MIX, FLR, STEM	MT	0	0	0	0
1701000	TOBACCO-WRAPPER, NOT STEMMED	MT	727	516	7,880	6,279
1701200	TOBACCO-WRAPPER, MIX, FLR, N/STE	MT	0	120	0	1,206
1701300	TOBACCO-WRAPPER, MIX, FLR, STEM	MT	0	4	0	43
1701500	TOBACCO-WRAPPER, STEMMED	MT	17	24	255	359
1702000	TOBACCO-FILLER, MIXED, N/S	MT	17	4	64	48
1702500	TOBACCO-FLR, MXD, STEMMED	MT	3	43	44	165
1702800	TOBACCO-LF, N/S, TURK, <8.6 IN	MT	78,594	82,469	239,399	246,449
1703210	TOBACCO-LF, N/S-FLUE CURED	MT	2,986	7,362	4,601	13,057
1703230	TOBACCO-LF, N/S-BURLE	MT	6,087	20,379	10,108	35,786
1703240	TOBACCO-LEAF, NOT STEMMED, NES	MT	602	1,579	788	2,855

TABLE 20--U.S. AGRICULTURAL IMPORTS: QUANTITY AND VALUE BY COMMODITY,
FISCAL YEARS 1980 AND 1981--CONTINUED

TSUSA NUMBER	COMMODITY	UNIT	QUANTITY		VALUE	
			1980	1981	1980 1,000 DOL.	1981 1,000 DOL.
1703500	TOBACCO-LEAF,STEMMED,NES	MT	0	132	0	415
1704000	TOBACCO-FLR,LEAF,N/S,NSPF	MT	1,107	1,977	3,205	4,554
1704500	TOBACCO-FLR,STEMMED,NES	MT	969	949	3,889	4,169
1705000	TOBACCO-STEMS,N/CUT,N/GROUND	MT	12,255	16,543	6,457	5,529
1705500	TOBACCO-STEMS,CUT,GROUND	MT	49	1	10	2
1706020	TOBACCO-SCRAP,CIGARETTE LEAF	MT	17,011	19,728	24,570	33,159
1706040	TOBACCO-SCRAP, OTHER	MT	49,052	8,406	100,544	12,222
1750300	APRICOT AND PEACH KERNELS	MT	3	10	14	43
1750600	CASTOR BEANS	MT	0	3	0	2
1750900	COPRA-SPECIAL PROCLAMATION	MT	0	0	1	0
1751500	COTTONSEED	MT	15	0	12	0
1751800	FLAXSEED OR LINSEED	MT	28,765	95,193	7,639	30,091
1752100	HEMPSEED	MT	41	131	41	108
1752800	PALM NUT KERNELS & PALM NUTS	MT	4	9	8	18
1753300	PERILLA SEED	MT	0	0	1	1
1753600	POPPY SEED	MT	2,364	2,921	1,603	2,306
1753900	RAPESEED	MT	427	223	115	65
1754500	SESAME SEED	MT	30,684	36,839	32,401	34,698
1754900	SOYBEANS-EX CERTIFIED SEED	MT	3	0	5	0
1755000	SOYBEANS	MT	656	11,431	217	3,682
1755100	SUNFLOWER SEED	MT	10,809	27,468	2,635	7,219
1755700	OIL BEARING NUT,SEED,KERNEL	MT	109	262	87	198
1760000	OIL-BABASSU	MT	0	49	0	60
1761400	OIL-CASTOR O/200 COLOR VALUE	MT	41,179	38,194	42,411	32,881
1761500	OIL-CASTOR O/200 OTHER	MT	4,826	501	5,036	478
1761600	OIL-CORN	MT	3	17	4	28
1761720	OIL-COCONUT, CRUDE	MT	337,069	485,043	266,906	263,230
1761740	OIL-COCONUT, REFINED	MT	30,405	23,740	26,437	13,784
1761800	OIL-COTTONSEED	MT	0	42	0	14
1762000	OIL-CROTON	MT	0	17	5	25
1762600	OIL-FLAXSEED OR LINSEED	MT	7	1	14	5
1762800	OIL-OLIVE, INEDIBLE	MT	35	21	56	39
1762900	OIL-OLIVE, UNDER 40	MT	12,120	13,886	24,634	27,373
1763000	OIL-OLIVE, 40 PLUS	MT	14,336	12,641	22,996	18,876
1763200	OIL-PALM KERNEL, INEDIBLE	MT	10	4	15	36
1763320	OIL-PALM-KERNEL, CRUDE	MT	75,692	70,607	64,631	40,029
1763340	OIL-PALM-KERNEL, REFINED	MT	5,304	6,365	8,918	9,271
1763420	OIL-PALM, CRUDE	MT	41,633	11,581	24,716	5,513
1763440	OIL-PALM, REFINED	MT	54,658	135,305	31,792	65,826
1763800	OIL-PEANUT	MT	31	38	51	62
1764000	OIL-PERILLA	MT	200	0	223	0
1764200	OIL-POPPY SEED	MT	3	3	5	9
1764400	OIL-RAPESEED, INED, FOR MFG	MT	4,617	5,012	3,243	3,644
1764500	OIL-RAPESEED, INED, N/FOR MFG	MT	34	15	21	17
1764600	OIL-RAPESEED, EDIBLE, FOR MFG	MT	829	78	530	55
1764700	OIL-RAPESEED, ED, N/FOR MFG	MT	1,286	1,196	848	747
1764900	OIL-SESAME, INEDIBLE	MT	68	0	152	0
1765000	OIL-SESAME, EDIBLE	MT	1,785	2,169	4,881	6,051
1765200	OIL-SOYBEAN	MT	11	13	57	544
1765500	OIL-SUNFLOWER, EDIBLE	MT	136	70	135	65
1765600	OIL-SWEET ALMOND	MT	2	5	5	17
1766000	OIL-TUNG	MT	5,834	9,315	6,108	9,597
1766400	OILS-NUT, NSPF	MT	2,993	1,061	3,689	1,419
1767000	OILS-VEGETABLE, EX NUT, NSPF	MT	541	217	869	707
1769000	VEGETABLE TALLOW	MT	13	3	11	5
1775000	LARD	MT	0	1	0	1
1775600	TALLOW	MT	874	835	284	322
1775800	WOOL GREASE, MEDICINAL	MT	102	30	181	85
1776200	WOOL GREASE, NES	MT	2,335	4,310	1,213	1,612
1776700	ANIMAL OILS, ETC, NES-ED, MILK	MT	544	557	1,120	1,479
1776900	ANIMAL OILS, ETC, NES-ED, OTHER	MT	313	856	121	216
1777200	ANIMAL OILS, ETC, NES-INEDIBLE	MT	51	25	5	7
1781000	HYDROGENATED OILS & LARD SUB	MT	910	0	972	0
1782000	HYDROGENATED OILS	MT	2,089	5,014	2,888	5,274
1782500	OIL MIXTURES-LINSEED	MT	1	1	4	13

TABLE 20--U.S. AGRICULTURAL IMPORTS: QUANTITY AND VALUE BY COMMODITY,
FISCAL YEARS 1980 AND 1981--CONTINUED

TSUSA NUMBER	COMMODITY	UNIT	QUANTITY		VALUE	
			1980	1981	1980 1,000 DOLL.	1981 1,000 DOLL.
1783000	OIL MIXTURES-EX LINSEED	MT	658	547	2,355	1,974
1821000	CORNED BEEF HASH	MT	0	1	0	2
1821100	PASTE, HASH, PUDDINGS, ETC, NES	NA	---	---	442	548
1821500	BEAN CAKE, ETC, NES	MT	1,843	2,207	2,817	3,461
1822000	BISCUITS, WAFERS, CAKES, ETC	MT	48,256	48,081	91,137	94,830
1822520	RYE BREAD-YEAST LEAVENED	MT	1,166	1,201	1,611	1,820
1822550	BREAD IN LOAF-EXCEPT RYE	MT	929	1,068	773	1,025
1822560	BREAD CRUMBS	MT	18,236	18,049	12,296	13,165
1823000	CEREAL BREAKFAST FOODS & PREP	MT	11,830	13,489	6,818	8,471
1823300	GRASS JELLY	MT	200	458	112	257
1823500	MACARONI, ETC-EXCLUDES EGGS	MT	34,164	39,309	28,897	37,339
1823600	MACARONI, ETC-CONTAINING EGGS	MT	3,019	2,997	3,643	3,944
1824000	YEAST EXTRACT-NOT ALCOHOLIC	MT	1,007	1,323	2,981	4,945
1824500	SAUCE-THIN SOY	MT	7,017	9,056	4,951	7,006
1824600	SAUCES-EXCEPT THIN SOY	MT	11,998	11,395	18,336	19,131
1825200	SOUPS AND BROTHS	MT	4,702	5,392	19,953	20,431
1825300	SPRING ROLLS	MT	93	44	488	141
1825500	VINEGAR-MALT	MLT	121	40	38	37
1825800	VINEGAR-OTHER THAN MALT	MLT	3,179	3,696	1,357	1,714
1826000	WATERMELON-SEED PREPARED	MT	20	71	29	157
1827000	WILD RICE-CRUDE, PROCESSED	MT	286	1,131	1,763	3,475
1829000	GELATIN-EDIBLE	NA	---	---	913	1,331
1829200	EDIBLE PREP, NSPF->5.5% B/FAT	MT	984	1,063	1,221	1,659
1829600	WHEAT GLUTEN	MT	21,845	20,645	23,587	22,308
1829870	PANCAKE FLOUR & OTHER MIXES	MT	1,891	0	1,133	0
1829888	EDIBLE PREPARATIONS, NSPF	MT	6,765	0	9,824	0
1829970	PANCAKE FLOUR, OTHER FL MIXES	MT	1,611	0	887	0
1829988	EDIBLE PREPARATIONS, NSPF	MT	8,348	0	11,006	0
1830030	EDIBLE PREPARATIONS CNT CHOC	MT	0	0	0	1
1830040	EDIBLE PREPARATIONS	MT	0	14	4	101
1830060	EDIBLE PREP, 3/5% N/D45BF	MT	0	1	0	1
1830100	PANCAKE FLOUR AND FL OT MIXES	MT	3,830	5,628	2,224	3,324
1830500	EDIBLE PREPARATIONS L 5% BF	MT	15,494	36,712	22,151	64,017
1841000	BRAN, SHORTS, AND MIDDINGS	MT	123,448	123,132	13,202	15,359
1842000	BET PULP-DRIED	MT	478	109	39	14
1842500	BREWERS GRAIN, MALT SPROUTS	MT	122,231	130,105	12,427	15,475
1843000	HAY	MT	81,542	85,213	4,510	5,100
1843500	STRAW-EXCEPT RICE AND FLAX	MT	11,596	9,607	607	499
1844000	GRAIN HULLS-GROUND, UNGROUND	MT	12,560	11,124	462	550
1844500	SCREENINGS, ETC-FLAXSEED	MT	5,436	17,268	530	1,900
1844700	SCREENINGS, ETC-EX FLAXSEED	MT	40,781	54,771	3,571	5,423
1845000	OILCAKE & MEAL-LINSEED	MT	1,859	1,305	393	345
1845100	RAPESEED OILCAKE & OILCAKE ML	MT	13,215	28,876	2,039	5,738
1845200	OILCAKE & MEAL-SOYBEAN COTTON	MT	0	4,915	0	810
1845240	OILCAKE & MEAL-COTTONSEED	MT	3,481	0	597	0
1845270	OILCAKE & MEAL, NSPF-VEG	MT	4,408	0	725	0
1845300	OILCAKE & MEAL-VEG, NSPF	MT	0	1,211	0	273
1845340	COTTONSEED OILCAKE&OIL-CK ML	MT	2,625	175	423	51
1845380	OILCAKE & MEAL-NSPF, VEG	MT	4,946	3,841	967	943
1845520	TANKAGE-ANIMAL FEED	MT	3,056	30,070	1,215	1,480
1845800	WHEAT GLUTEN ANIMAL FEED	MT	924	1,273	1,040	1,386
1846000	HORSEMEAT-RAW, INEDIBLE	MT	0	80	0	21
1846100	MEAT-RAW, ANIMAL FEED	MT	2,624	3,713	336	423
1846500	MEAT-PREP, PRES, ANIMAL FEED	MT	170	159	306	241
1847020	PET FOOD-MILLING BYPRODUCTS	MT	9,156	4,805	10,646	9,352
1847070	ANIMAL FEEDS-MIXED, EX MEAT	MT	71,797	98,145	10,638	17,221
1847520	ANIMAL FEEDS CONTAINING MILK	MT	1,562	0	1,019	0
1847540	ANIMAL FEEDS, OTHER N/Q	MT	6,400	0	4,455	0
1848000	ANIMAL FEEDS WITH/MILK	MT	4,446	6,303	3,962	6,647
1848500	ANIMAL FEEDS OTHER	MT	28,992	84,266	10,932	18,063
1861000	FEATHERS, DOWNS-CRUDE, OSTRICH	MT	29	23	1,641	1,568
1861550	FEATHERS	MT	9	50	99	537
1861555	DOWNS	MT	18	1	747	6
1861560	FEATHERS	MT	4,920	7,135	27,532	49,174
1861565	DOWNS	MT	1,610	1,142	27,967	26,360

TABLE 20--U.S. AGRICULTURAL IMPORTS: QUANTITY AND VALUE BY COMMODITY,
FISCAL YEARS 1980 AND 1981--CONTINUED

TSUSA NUMBER	COMMODITY	UNIT	QUANTITY		VALUE	
			1980	1981	1980 1,000 DOL.	1981 1,000 DOL.
1863000	BRISTLES-CRUDE, PROCESSED	MT	1,233	921	11,054	7,717
1865510	HAIR-BOVINE EAR, BEARD, ETC	MT	34	10	1,397	876
1865520	HAIR-CRUDE, HORSE MANE & TAIL	MT	443	303	2,440	1,798
1865530	HAIR-BODY, HORSE & CATTLE	MT	268	194	1,455	1,294
1865540	HAIR-GOAT AND KID, EX BEARD	MT	411	433	565	612
1865550	HAIR-COARSE, NSPF	MT	181	118	865	932
1901000	BLOOD-DRIED, ALBUMIN	MT	0	0	1	0
1901500	ALBUMIN, NSPF	MT	730	1,319	1,802	4,438
1902000	BLOOD, NSPF-DRIED	MT	124	9	2,163	452
1905500	HOOFS AND HORNS-CRUDE	MT	133	3,187	1,663	2,599
1905820	SAUSAGE CASINGS-SHEEP, LAMB, ET	MT	1,866	2,058	19,384	20,573
1905840	SAUSAGE CASINGS-NSPF	MT	10,246	10,305	33,594	36,132
1905860	INTESTINES, ETC-NOT CASINGS	MT	164	124	3,079	3,464
1911520	BULL SEMEN(BOVINE)	NA	---	---	536	0
1911540	OTHER	MT	75	0	907	0
1911600	BULL SEMEN-BOVINE	---	0	0	1,581	1,991
1911800	OTHER CTD ANIMAL SUB	MT	301	514	2,083	3,019
1921500	CITRUS JUICE-UNFIT BEVERAGE	MT	1,034	1,121	1,985	2,148
1921700	CARNATIONS-MINIATURE	---	11,878,198	31,597,475	2,007	2,767
1921800	CUT FLOWERS-ROSES	---	12,534,167	65,453,030	2,127	12,242
1921900	CUT FLOWERS-NEC	---	0	0	23,207	0
1922000	CUT FLOWERS-FRESH	NA	---	---	19,564	0
1922100	CUT FLOWERS-NSPF	---	0	0	38,298	91,148
1922200	GUAR SEEDS	MT	2,535	3,108	427	768
1922500	HOPS	MT	7,593	6,640	36,950	34,307
1923000	HOP EXTRACT	MT	0	0	20	9
1923500	LUPULIN	MT	0	0	1	1
1924000	LICORICE ROOT	MT	22,421	12,560	12,218	7,946
1924500	LICORICE EXTRACT	MT	1,867	2,329	5,742	7,267
1925500	BROOMCORN	MT	10,050	8,295	14,516	13,065
1926000	STRAW-FLAX	MT	38	9,330	12	484
1926600	FIBERS-ISTLE	MT	2,858	2,272	4,601	4,033
1927500	STRAW AND FIBER-RICE	MT	0	1	0	1
1928000	STRAW & FIBER-VEG SUB, NSPF	MT	255	367	318	349
1929000	TEASELS	MT	1	0	5	0
1931000	TONKA BEANS	MT	25	24	134	181
1931500	VANILLA BEANS	MT	368	622	21,334	30,024
1932000	WAFERS-INEDIBLE	MT	14	14	205	150
1932520	VEGETABLE SUBSTANCE-CRUDE	NA	---	---	6,054	6,265
1932540	DRUGS-GINSENG	MT	1	1	180	36
1932560	VEGETABLE SUBSTANCE-NSPF	NA	---	---	5,678	7,554
3001020	COTTON-HARSH, ROUGH, ST >3/4 IN	MT	18	9	29	15
3001040	COTTON-RAW, NES, ST <1-1/8 INCH	MT	824	5,799	843	6,794
3001520	COTTON-RGH, ST >1-5/32<1-3/8 IN	MT	0	5	0	10
3001540	COTTON-RAW, ST >1-1/8<1-3/8 IN	MT	5	0	15	0
3001560	COTTON-RAW, ST >1-3/8<1-11/16 IN	MT	249	156	745	484
3002000	COTTON-RAW, ST >1-11/16 INCHES	MT	0	0	1	0
3003000	COTTON LINTERS	MT	20,782	6,533	7,133	2,514
3040200	ABACA-RAW AND WASTES	MT	27,326	18,737	22,231	15,456
3040600	COIR-RAW AND WASTES	MT	8,514	10,605	2,146	2,568
3041000	FLAX-RAW	MT	1	11	2	24
3041200	FLAX-WASTES	MT	235	953	318	1,490
3041600	FLAX-HACKLED	MT	41	62	90	128
3042000	HEMP-RAW AND WASTES	MT	123	680	82	650
3043220	JUTE MTTTS-WASTES	MT	3,213	8,916	528	980
3043240	JUTE-RAW, NES	MT	8,234	6,822	1,706	2,062
3043800	KAPOK-RAW AND WASTES	MT	3,606	2,601	2,477	2,340
3044600	SISAL, HENEQUEN-RAW AND WASTES	MT	5,637	3,467	2,575	1,742
3045600	VEG FIBERS, NES-RAW, WASTES	MT	2,719	1,951	320	267
3060014	WOOL-N/O 40S, SCOURED, FREE	MT	13	24	48	72
3061001	WOOL-N/MERINO, ON SKIN	MT	0	1	0	2
3061011	WOOL-N/O 40S, ON SKIN	MT	28	0	50	0
3061102	WOOL-N/MERINO, NOT SORTED	MT	109	626	183	1,453
3061112	WOOL-N/O 40S, NOT SORTED	MT	3,426	1,848	10,508	4,909
3061203	WOOL-N/MERINO, SORTED	MT	25	0	57	0

TABLE 20--U.S. AGRICULTURAL IMPORTS: QUANTITY AND VALUE BY COMMODITY,
FISCAL YEARS 1980 AND 1981--CONTINUED

TSUSA NUMBER	COMMODITY	UNIT	QUANTITY		VALUE	
			1980	1981	1980 1,000 DOL.	1981 1,000 DOL.
3061213	WOOL-N/O 40S, SORTED	MT	8	36	31	114
3061304	WOOL-N/MERINO, SCOURED	MT	733	1,125	2,406	3,661
3061314	WOOL-N/O 40S, SCOURED	MT	2,087	2,104	7,655	7,423
3062021	WOOL-OV 40S TO 44S, ON SKIN	MT	23	18	76	53
3062122	WOOL-OV 40S TO 44S,N/SORTED	MT	2,949	2,007	9,109	5,271
3062223	WOOL-OV 40S TO 44S, SORTED	MT	133	41	413	135
3062324	WOOL-OV 40S TO 44S, SCOURED	MT	1,343	887	5,057	3,081
3062425	WOOL-OV 40S TO 44S,CARBONIZED	MT	2	0	10	0
3063031	WOOL-OV 44S TO 46S, ON SKIN	MT	82	41	236	152
3063051	WOOL-OV 48S TO 56S, ON SKIN	MT	29	0	66	0
3063132	WOOL-OV 44S TO 46S,N/SORTED	MT	1,349	1,683	4,150	4,542
3063152	WOOL-OV 48S TO 56S,N/SORTED	MT	1,145	2,608	3,340	6,566
3063172	WOOL-58S AND FINER,N/SORTED	MT	9,851	15,610	27,115	50,445
3063233	WOOL-OV 44S TO 46S, SORTED	MT	0	53	2	172
3063253	WOOL-OV 48S TO 56S, SORTED	MT	7	132	29	429
3063273	WOOL-58S AND FINER, SORTED	MT	0	710	0	1,693
3063334	WOOL-OV 44S TO 46S, SCOURED	MT	1,701	2,354	6,186	8,259
3063354	WOOL-OV 48S TO 56S, SCOURED	MT	805	1,498	2,983	5,475
3063374	WOOL-58S AND FINER, SCOURED	MT	5,152	7,386	19,333	31,488
3063435	WOOL-OV 44S TO 46S,CARBONIZED	MT	0	7	0	31
3063455	WOOL-OV 48S TO 56S,CARBONIZED	MT	0	47	0	280
3063475	WOOL-58S AND FINER,CARBONIZED	MT	37	38	210	223
3064192	HAIR-CAMEL, NOT SORTED	MT	0	31	0	248
3064293	HAIR-CAMEL, SORTED	MT	519	748	3,632	5,589
3065200	HAIR-ALPACA,LLAMA, SORTED	MT	17	4	76	18
3065300	HAIR-ALPACA,LLAMA, SCOURED	MT	4	0	44	0
3066100	HAIR-CASHMERE GOAT,N/SORTED	MT	84	20	823	222
3066200	HAIR-CASHMERE GOAT, SORTED	MT	357	612	3,836	5,195
3066300	HAIR-CASHMERE GOAT, SCOURED	MT	75	316	1,081	3,160
3067100	HAIR-ANGORA GOAT,N/SORTED	MT	6	59	32	385
3067200	HAIR-ANGORA GOAT, SORTED	MT	0	93	3	566
3067400	HAIR-ANGORA GOAT,CARBONIZED	MT	0	0	0	1
3068200	HAIR-ANGORA RABBIT, SORTED	MT	3	13	91	522
3074000	WOOL, HAIR-WASTES	MT	5	10	4	24
3080200	SILK COCOONS FOR REELING	MT	0	0	0	0
3080420	SILK-TUSSAH,WILD,IN SKEINS	MT	0	0	6	4
3080440	SILK-RAW,IN SKEINS, NES	MT	229	303	6,582	8,669
4253000	MONOSODIUM GLUTAMATE	MT	11,898	13,229	19,855	25,570
4261200	LIME CITRATE	MT	13	21	40	71
4350500	ALOES,JALAP,ETC-CRUDE	MT	698	631	1,757	1,349
4351000	ALOES,JALAP,ETC-ADVANCE	MT	9	11	37	27
4353000	BARKS-CINCHONA (QUININE),ETC	MT	10	1	15	3
4353500	BELLADONNA	MT	10	3	41	11
4354000	COCA LEAVES	MT	635	181	992	303
4354500	DIGITALIS OR PURPUREA	MT	0	0	15	14
4355000	ERGOT	MT	0	1	0	4
4355500	GENTIAN	MT	9	7	32	35
4357000	OPIUM	MT	117	25	23,741	6,793
4357200	POPPY STRAW,CONCENTRATE	MT	0	8	0	1,969
4374600	RENNET	MT	970	1,928	5,665	12,160
4374700	YEAST-EXCEPT DRIED BREWERS	MT	980	2,230	1,264	3,272
4374840	YEAST BREWERS-DRIED, CRUDE	MT	1,520	1,368	587	686
4374880	PAPAIN,FICIN-CRUDE	MT	49	33	949	390
4374920	YEAST BREWER-DRIED, EX CRUDE	MT	305	395	412	613
4374950	ENZYMES	MT	8,173	10,623	55,364	71,179
4374980	FERMENTS	MT	150	37	1,190	926
4391010	DRUGS-NATURAL,ANIMAL GLDS,CRD	MT	2,021	822	3,738	1,551
4391030	DRUGS-NATURAL,CRD, ANIMAL BIL	MT	40	3	129	9
4391050	DRUGS-NATURAL,CD,GINSENG ROOT	MT	62	56	4,031	2,242
4391070	DRUGS-NAT CRD,PSYLLIUM SD HUS	MT	4,710	5,242	6,856	9,265
4393010	DRUGS-NATURAL,ADVANCED, LIVER	MT	456	600	1,096	2,093
4393030	DRUGS-ANIMAL,NATURAL,ADVANCED	MT	100	31	811	607
4393050	DRUGS-NAT ADV, GINSENG	MT	69	88	2,990	3,282
4393080	DRUGS-NAT ADV, POPPY STRAW EX	MT	20	15	9,932	4,099
4460510	RUBBER-GUTTA BALATA	MT	8,559	373	10,721	528

TABLE 20--U.S. AGRICULTURAL IMPORTS: QUANTITY AND VALUE BY COMMODITY,
FISCAL YEARS 1980 AND 1981--CONTINUED

TSUSA NUMBER	COMMODITY	UNIT	QUANTITY		VALUE	
			1980	1981	1980 1,000 DOL.	1981 1,000 DOL.
4460520	RUBBER-GUTTA PERCHA,GUTTA,NES	MT	249	682	299	1,372
4460530	RUBBER-JELUTONG, PONTIANAK	MT	1,601	1,451	5,218	5,535
4460540	RUBBER-LATEX	MT	55,960	59,463	83,905	80,070
4460544	RUBBER-OTHER,RIB,SMOKE SHTS G	MT	0	22,033	0	30,300
4460548	RUBBER-OTHER,RIB,SMOKE SHTS G	MT	0	17,459	0	22,917
4460550	RUBBER-ORY FORM	MT	562,642	118,348	734,290	147,535
4460552	RUBBER-OTHER,RIB,SMOKE SHTS G	MT	0	10,284	0	12,888
4460556	RUBBER-OTHER,RIB,SMOKED SHEET	MT	0	55,991	0	66,245
4460560	RUBBER-TECHNICAL SPECIFIED GR	MT	0	24,000	0	30,870
4460564	RUBBER-TECHNICAL SPECIFIED CV	MT	0	18,743	0	24,651
4460568	RUBBER-TECHNICAL SPECIFIED GR	MT	0	4,586	0	5,988
4460572	RUBBER-TECHNICAL SPECIFIED G1	MT	0	15,088	0	16,860
4460576	RUBBER-TECHNICAL SPECIFIED G2	MT	0	216,191	0	241,811
4460580	RUBBER-TECHNICAL,OTHER	MT	0	27,410	0	32,419
4460584	RUBBER-OTHER	MT	0	35,835	0	46,269
4501000	FLAVORING EXTRACT-N/ALC,CAP	NA	---	---	17	54
4502010	SPICE OLEORESIN-PAPRIKA	MT	107	222	3,815	6,356
4502015	SPICE-BLACK PEPPER	MT	92	101	1,457	1,809
4502020	SPICE OLEORESIN-NSPF	MT	50	0	988	0
4502025	SPICE-OLEORESIN NEC	MT	99	73	1,156	1,568
4502040	FLAVORING EXTRACTS,NSPF	MT	839	1,133	8,305	9,450
4503000	FLAVORING EXTRACT-N/O 20% ALC	MT	923	1,944	1,481	2,816
4504000	FLAVORING EXT-20 TO 50% ALC	MT	128	188	716	577
4505000	FLAVORING EXTRACT->50% ALC	MT	121	96	457	601
4520200	OIL-ALMOND, BITTER	MT	60	61	262	248
4520400	OIL-ANISE	MT	35	40	453	822
4520600	OIL-BERGAMONT	MT	37	19	2,578	1,166
4520800	OIL-CAMPHOR	MT	60	74	146	215
4521000	OIL-CARAWAY	MT	6	11	306	578
4521200	OIL-CASSIA	MT	89	79	6,227	6,006
4521400	OIL-CEDAR LEAF	MT	10	5	405	192
4521600	OIL-CINNAMON	MT	14	22	158	140
4521800	OIL-CITRONELLA	MT	588	632	4,248	4,247
4522000	OIL-CLOVE	MT	815	487	4,003	1,822
4522200	OIL-CORNMINT	MT	291	208	2,377	1,540
4522400	OIL-EUCALYPTUS	MT	415	254	1,379	959
4522600	OIL-GERANIUM	MT	72	48	3,803	2,837
4522800	OIL-GRAPEFRUIT	MT	19	40	57	83
4523200	OIL-LAVENDER, SPIKE LAVENDER	MT	92	90	2,618	2,137
4523400	OIL-LEMON	MT	743	498	21,937	14,943
4523600	OIL-LEMONGRASS	MT	96	126	700	836
4523800	OIL-LIME	MT	694	655	19,763	16,905
4524000	OIL-LIGNALOE CR BOIS DE ROSE	MT	158	89	1,976	271
4524200	OIL-ORANGE FLOWER OR NEROLI	MT	0	0	151	213
4524400	OIL-ORANGE	MT	2,119	2,696	2,303	2,397
4524600	OIL-ORIGANUM	MT	8	2	261	78
4524800	OIL-ORRIS	MT	0	0	405	431
4525000	OIL-PALMAROSA	MT	11	9	279	202
4525200	OIL-PATCHOULI	MT	255	249	9,177	6,720
4525400	OIL-PEPPERMINT	MT	4	2	153	86
4525600	OIL-PETTIGRAIN	MT	233	187	4,268	3,040
4525800	OIL-PINE NEEDLE	MT	19	10	310	170
4526000	OIL-ROSE OR ATTAR OF ROSES	MT	0	1	1,327	2,259
4526200	OIL-ROSEMARY	MT	59	64	823	783
4526400	OIL-SANDALWOOD	MT	25	19	2,256	1,431
4526600	OIL-THYME	MT	8	6	265	224
4526800	OIL-VETIVERT	MT	99	80	4,080	2,820
4527000	OIL-CANANGA OR YLANG YLANG	MT	45	43	2,646	2,463
4528005	OIL-CEDARWOOD	MT	212	159	351	326
4528010	OIL-CITRUS, NEC	MT	13	6	312	242
4528020	OIL-NUTMEG	MT	103	66	1,844	953
4528023	OIL-ONION AND GARLIC	MT	7	9	1,308	1,164
4528030	OIL-SASSAFRAS,INC OCOTEA CYM	MT	205	235	691	933
4528035	OIL-SPEARMINT	MT	3	23	6	346
4528042	OIL-OTHER ESSENTIAL,OIST ETC	MT	1,238	1,142	20,087	18,372

TABLE 20--U.S. AGRICULTURAL IMPORTS: QUANTITY AND VALUE BY COMMODITY,
FISCAL YEARS 1980 AND 1981--CONTINUED

TSUSA NUMBER	COMMODITY	UNIT	QUANTITY		VALUE	
			1980	1981	1980 1,000 DOL.	1981 1,000 DOL.
4550400	PECTIN	MT	1,050	1,545	7,920	12,529
4550800	BONES-CRUDE, GROUND	MT	5,826	7,727	1,823	2,754
4551000	HIDE CUTTINGS-RAW	MT	3,010	3,124	557	828
4551200	OSSEIN	MT	7,217	4,208	10,196	6,619
4551400	GLUE STOCK,NSPF	MT	8,243	15,546	992	2,754
4551600	GELATIN-EDIBLE,UNDER 40C	MT	0	26	0	10
4551800	GELATIN-EDIBLE,40 TO 80C	MT	32	58	52	143
4552000	GELATIN-EDIBLE,OVER 80C	MT	2,333	2,856	7,154	9,322
4552200	GELATIN-PHOTO,N/O 80C	MT	13	1	18	4
4552400	GELATIN-PHOTO, OVER 80 CENTS	MT	1,499	1,482	10,465	12,712
4553000	GLUE-VEGETABLE,UNDER 40C	MT	0	3	0	1
4553200	GLUE-VEGETABLE,40C OR MORE	MT	50	40	127	127
4553400	GLUE-CASEIN	MT	25	76	58	117
4554000	GELATIN-INEDIBLE,UNDER 40C	MT	2,493	367	2,086	317
4554200	GELATIN-INEDIBLE,40C OR MORE	MT	6,903	7,078	8,317	10,005
4652500	SALTS-FROM COCONUT,PALM,ETC	MT	29	5	31	10
4653000	SALTS-OF FATS,OILS, NES	MT	747	1,218	600	1,097
4653500	FATTY ACIDS-SULFATED,PALM,ETC	MT	21	11	36	9
4654000	FATTY ACIDS,SALTS-SULFATED	MT	49	150	52	211
4654500	FATTY ALC-SULFATED,PALM,ETC	MT	790	755	1,655	1,444
4655000	FATTY ALCOHOL-SULFATED, NES	MT	280	111	505	494
4804000	BONE ASH,DUST,MEAL	MT	4,549	2,968	1,133	1,003
4900500	OILS,FATS-CHEMICALLY CHANGED	MT	27	34	107	106
4901000	FATTY ACID-OLEIC	MT	9	26	12	29
4901200	FATTY ACID-STEARIC	MT	19	65	47	42
4901400	FATTY ACIDS-ANIMAL, NES	MT	504	757	402	1,634
4902000	FATTY ACID-LINSEED OIL	MT	0	0	0	0
4902200	FATTY ACIDS-HEMPSEED,ETC	MT	748	1,100	1,211	1,970
4902410	FATTY ACID,DER COCO,PK,P OILS	MT	586	1,363	874	1,379
4902420	FATTY ACID,OTHER,VEG	MT	1,667	1,555	2,248	2,091
4902650	FATTY ACID,OTHER	MT	1,122	1,058	1,615	1,394
4902670	FATTY ACID,NES	MT	3,538	2,283	3,159	2,562
4903000	FATTY SALT-LITHIUM STEARATE	MT	0	10	0	14
4903200	FATTY SALTS-ANIMAL, NES	MT	500	597	775	871
4904400	FATTY SALTS-LINSEED OIL,ETC	MT	4	4	11	11
4904600	FATTY SALTS-HEMPSEED,ETC	MT	1	5	4	20
4905000	FATTY SALTS-VEGETABLE, NES	MT	8	3	27	9
4930200	BARBASCO,ETC-CRUDE	MT	8	235	5	108
4930400	BARBASCO,ETC-ADVANCED	MT	680	198	538	191
4931200	CASEIN	MT	44,663	51,282	103,931	145,997
4931400	MILK-DRD N/O5.5X BF	MT	419	4	1,019	14
4931500	CASEIN	MT	13,824	0	25,924	0
4931600	CASEIN MIXTURES	MT	2,893	0	5,344	0
4931700	MILK-OTHER DRIED	MT	7,767	7,826	21,097	26,590
4934200	MONOSODIUM GLUTAMATE PREP	NA	---	---	194	196
4935500	PYRETHRUM-CRUDE	MT	145	125	134	128
4935600	PYRETHRUM-ADVANCED	MT	152	120	17,606	14,225
4936500	LACTOSE	MT	1,352	1,030	2,986	2,072
4936600	LEVULOSE	MT	4,070	4,042	5,885	6,500
4940200	BEEHWAX-NOT BLEACHED	MT	875	1,009	3,780	4,557
4940800	WAXES, NSPF-ANIMAL	MT	292	320	1,262	708
4941000	WAX-CANDELLA	MT	662	433	1,352	1,009
4941200	WAX-CARNAUBA	MT	2,669	2,691	4,934	5,073
4941400	WAX-JAPAN	MT	39	44	283	390
4941600	WAX-OURICURY	MT	5	7	25	33
4941800	WAXES, NSPF-VEGETABLE	MT	120	95	317	205
8350000	PLANTS ETC FOR USDA & USBG	NA	---	---	8	7
8670000	TEA FOR MFG OF CHEM PROD,ETC	MT	0	0	4	0

TABLE 21--U.S. AGRICULTURAL IMPORTS: QUANTITY AND VALUE BY COMMODITY,
FISCAL YEARS 1980 AND 1981

SCH ED. A NUMBER	COMMODITY	UNIT	QUANTITY		VALUE	
			1980	1981	1980 1,000 DOL.	1981 1,000 DOL.
0011010	BULLS-FOR BREEDING	NO	2,018	1,721	2,781	2,327
0011022	COWS-DAIRY, FOR BREEDING	NO	3,039	2,585	3,616	3,172
0011030	COWS-EX DAIRY, FOR BREEDING	NO	4,065	4,588	5,172	6,105
0011040	COWS-DAIRY, 700 LBS AND OVER	NO	5,194	5,376	5,387	5,626
0011055	CATTLE-DUTIABLE BY WEIGHT,ETC	NO	875,516	668,365	282,448	183,814
0012000	SHEEP, LAMBS, GOATS-LIVE	NO	18,722	14,008	1,104	883
0013000	SWINE-LIVE	NO	231,548	163,195	23,584	20,877
0014000	POULTRY-LIVE	NA	---	---	3,176	4,202
0015010	HORSES-MALE, FOR BREEDING	NO	73	183	655	3,386
0015015	HORSES-FEMALE, FOR BREEDING	NO	50	102	303	1,651
0015030	HORSES-N/SLAUGHTER,N/BREEDING	NO	13,163	32,357	140,724	110,278
0015045	ASSES,BURROS,HORSES NSPF-LIVE	NO	3,312	1,143	1,811	375
0019000	ANIMALS-LIVE,CHLFY FOR FOOD	NO	75	1,199	1	2
0111010	BEEF-WITH BONE,FRESH,FROZEN	MT	10,342	8,941	23,192	18,594
0111020	BEEF-WITHOUT BONE,FR,FROZEN	MT	617,304	590,754	1,497,262	1,357,420
0111030	VEAL-FRESH, FROZEN	MT	9,650	9,868	29,878	27,093
0111040	BEEF AND VEAL-PREP,FR,FROZEN	MT	1,308	487	3,646	981
0112020	MUTTON-FRESH, FROZEN	MT	304	56	525	64
0112040	LAMB-FRESH, FROZEN	MT	14,608	16,673	33,617	42,406
0112060	GOAT MEAT-FRESH, FROZEN	MT	80	195	231	573
0113000	PORK-FRESH, FROZEN	MT	83,229	99,799	117,321	159,567
0115000	HORSEMEAT-FRESH, FROZEN, BULK	MT	12	14	17	17
0116000	VARIETY MEATS-FRESH, FROZEN	MT	4,699	4,078	7,963	6,811
0119020	FROG MEAT	MT	1,627	2,665	5,116	9,626
0130020	MEATS,NES-FRESH, FROZEN, ETC	MT	1,438	1,613	2,780	2,866
0130040	HAMS,SHOULDERS-N/COOKED,N/CND	MT	293	360	1,058	1,235
0130040	BACON-N/COOKED,N/BONED,N/CND	MT	1,345	1,438	2,962	3,396
0130060	PORK,NSPF-N/COOKED,N/CND,ETC	MT	174	29	436	121
0141000	MEAT EXTRACTS AND JUICES	MT	227	388	2,105	4,737
0142025	SAUSAGE-PORK	MT	3,100	2,032	9,369	7,084
0142045	SAUSAGE-BEEF	MT	1,414	1,138	4,517	3,851
0142060	SAUSAGE-EXCEPT PORK AND BEEF	MT	2,143	2,075	5,714	5,904
0148010	GOOSE LIVER PRODUCTS	MT	32	42	1,094	1,274
0148020	HAMS,SHOULDERS-COOKED,CANNED	MT	95,072	92,859	315,769	327,381
0148030	BACON-PORK, COOKED, CANNED	MT	166	111	299	217
0148040	PORK,NSPF-BONED,COOKED,CANNED	MT	3,434	4,263	7,150	9,835
0148050	BEEF-EX SAUSAGE,CND	MT	38,833	36,390	125,425	116,659
0148060	BEEF,VEAL,NSPF-PREPARED,PRES	MT	15,884	21,074	68,243	96,708
0148070	MEATS,NSPF-PREP,PRES	MT	5,346	7,964	14,057	20,482
0223000	MILK & CREAM-N/O 45% B/FAT	NA	---	---	4,533	5,142
0224015	MILK,CREAM-EVAP,CONDENSED	MT	151	1,873	187	1,579
0224025	MILK AND CREAM-DRIED	MT	2,549	6,737	2,241	7,782
0230000	BUTTER & CREAM-OV 45% B/FAT	MT	284	645	663	1,679
0240005	CHEESE-BLUE MOLD	MT	2,084	2,401	6,554	7,945
0240010	CHEESE-CHEDDAR	MT	5,291	4,991	10,644	11,678
0240017	CHEESE-EDAM AND GOUDA	MT	4,775	5,119	14,249	15,671
0240020	CHEESE-ROQUEFORT	MT	588	600	3,908	4,121
0240025	CHEESE-REGGIANO,ETC	MT	3,202	2,916	11,771	10,938
0240030	CHEESE-EMMENTHALER,SWISS	MT	28,818	33,570	90,594	108,900
0240037	CHEESE-GRUYERE PROCESS	MT	7,661	5,694	17,637	14,137
0240040	CHEESE-SHEEPMILK,ORG LV GRAT	MT	4,908	5,846	17,604	21,875
0240045	CHEESE-PECORINO,ORG LV N/GRAT	MT	4,369	3,875	9,996	9,574
0240050	CHEESE-COLBY	MT	26	0	75	0
0240055	CHEESE, NSPF	MT	42,489	48,151	106,294	124,892
0250000	EGGS	NA	---	---	5,136	5,969
0410020	SEED-WHEAT	MT	2,987	2,623	691	870
0418045	WHEAT-EXCEPT SEED	MT	1,049	279	129	52
0421000	RICE-PADDY,ROUGH,BROWN	MT	195	789	162	634
0422000	RICE-MILLED	MT	1,907	4,944	1,023	2,969
0430000	BARLEY-UNMILLED	MT	155,544	118,050	25,008	23,093
0440000	CORN, HAIZE-UNMILLED	MT	24,540	27,359	7,584	13,800
0451000	RYE-UNMILLED	MT	138	964	27	122
0452000	OATS-UNMILLED	MT	15,110	12,751	1,898	1,958
0459000	CEREALS,NES-UNMLO,INC SORGHUM	NA	---	---	4,023	7,447
0482000	MALT	MT	68,744	55,503	16,877	16,278

TABLE 21--U.S. AGRICULTURAL IMPORTS: QUANTITY AND VALUE BY COMMODITY,
FISCAL YEARS 1980 AND 1981--CONTINUED

SCHED. A NUMBER	COMMODITY	UNIT	QUANTITY		VALUE	
			1980	1981	1980 1,000 DOL.	1981 1,000 DOL.
0483000	MACARONI, SPAGHETTI, ETC	MT	37,183	42,306	32,540	41,283
0484010	BREAD AND BREAD CRUMBS	MT	20,331	20,318	14,680	16,010
0484020	BISCUITS AND WAFERS, ETC	MT	48,270	48,095	91,342	94,980
0485000	CEREAL BREAKFAST FOODS & PREP	MT	11,830	13,489	6,818	8,471
0487010	FLOUR MEAL, CEREAL GROATS, ETC	NA	---	---	2,784	5,489
0487020	MALT EXTRACT	NA	---	---	577	670
0541020	POTATOES-WHITE, CERTIFIED SEED	MT	27,107	71,091	2,441	13,760
0541040	POTATOES-WHITE, EX CERT SEED	MT	57,924	104,830	6,325	19,316
0542020	CHICKPEAS, GARBANZOS, NSPF-DRD	MT	11,987	12,456	9,415	8,377
0542040	VEGETABLES-LEGUMINOUS, DRIED	MT	10,764	25,036	6,452	17,344
0543005	BEANS-FRESH, FROZEN	MT	12,062	8,432	9,607	5,798
0543010	CARROTS-FRESH, FROZEN	MT	40,177	47,672	5,790	11,646
0543015	CUCUMBERS-FRESH, FROZEN	MT	163,361	152,715	51,715	49,085
0543020	GARLIC-FRESH, FROZEN	MT	11,229	8,815	8,119	8,980
0543025	ONIONS-FRESH, FROZEN	MT	57,646	64,932	20,101	22,298
0543030	TURNIPS, RUTABAGAS-FR, FROZEN	MT	38,424	34,875	5,181	6,355
0543035	CAPERS-FRESH, FROZEN	MT	699	713	2,876	3,262
0543040	VEGETABLES, NES-FR, FRZ, DRIED	MT	259,158	233,983	141,363	157,321
0544050	TOMATOES-FRESH, FROZEN	MT	302,513	244,318	133,776	241,129
0547010	ONIONS-BRINE, PICKLED	MT	1,599	1,447	1,271	1,419
0547025	OLIVES-BRINE, N/PITS	MLT	2,532	2,302	3,053	2,712
0547040	BEANS, NSPF, BRINE, PK, IN SALT	MT	99	105	69	75
0548000	HOPS AND LUPULIN	MT	7,593	6,640	36,951	34,308
0548910	VEG PRODUCTS, NES-FRESH, DRIED	NA	---	---	4,633	6,764
0548920	CHICORY ROOTS-CRUDE	MT	1,778	3,057	443	935
0562020	MUSHROOMS-DRIED	MT	573	676	8,908	12,291
0562040	VEGETABLES, NES-DEHYDRATED	MT	5,997	6,936	10,167	9,453
0564520	TAPIOCA, CASSAVA FLOUR & STARCH	MT	25,912	36,075	7,852	11,441
0564540	FLOUR, STARCH-ARROWROOT, SAGO	MT	1,271	1,731	787	1,293
0565012	ONIONS-PREPARED, PRESERVED, NES	MT	1,835	2,329	2,234	3,082
0565022	PIMIENTOS-BRINE, PICKLED	MT	4,422	3,799	5,615	5,882
0565032	TOMATO PASTE AND SAUCE	MT	11,711	17,809	8,270	12,662
0565042	TOMATOES-PREP, PRES, EX SAUCE	MT	14,514	30,614	9,077	17,298
0565065	OLIVES-BRINE, N/PITS	MLT	7,465	5,786	6,735	5,601
0565067	OLIVES-BRINE, PITS, STUFFED, CND	MLT	47,081	49,925	68,102	70,407
0565080	VEGETABLES, NES-PREP, PRES	MT	153,404	153,938	205,640	192,192
0571000	ORANGES, FRESH, PREP, PRES	MT	39,191	24,525	11,543	8,951
0572000	CITRUS FRUITS, NES-FRESH, PRES	MT	22,901	26,225	7,398	5,710
0573010	BANANAS-FRESH	MT	2,333,473	2,442,331	406,989	501,275
0573020	PLANTAINS-FRESH	MT	69,194	79,390	13,386	16,536
0573030	BANANAS-DRIED	MT	586	442	928	861
0574000	APPLES-FRESH	MT	69,662	80,673	37,158	33,995
0575100	GRAPES-FRESH	MT	44,572	57,451	39,380	52,751
0575200	RAISINS-DRIED	MT	165	4	266	12
0576000	FIGS-DRIED	MT	1,975	1,842	3,202	3,328
0577110	COCONUTS-IN SHELL	NO	21,272,589	27,744,917	3,448	4,469
0577120	COCONUT MEAT	MT	39,148	39,739	50,320	51,457
0577210	BRAZIL NUTS-NOT SHELLED	MT	7,387	7,641	6,533	7,114
0577220	BRAZIL NUTS-SHELLED, PREP, PREP	MT	6,373	4,123	12,700	7,132
0577300	CASHEW NUTS	MT	29,561	27,995	121,658	143,339
0577810	CHESTNUTS-CRUDE, DRIED, BAKED	MT	5,475	2,712	6,378	4,496
0577820	PISTACHE NUTS	MT	1,568	1,320	9,415	7,361
0577830	PECANS	MT	728	1,106	1,108	2,201
0577840	PIGNOLIA NUTS	MT	275	220	1,888	1,460
0577850	WALNUTS, SHELL, N/SHELL, EX PICK	MT	100	4	353	12
0577855	FILBERTS	MT	2,118	1,731	7,999	6,844
0577860	NUTS, NES-EDIBLE	MT	340	436	1,783	2,295
0579100	TROPICAL FRUIT, NES-FR, PRES	NA	---	---	21,778	23,319
0579200	PEARS-FRESH, BRINE	MT	8,054	9,425	5,138	6,191
0579300	STONE FRUIT-FRESH, BRINE	MT	6,287	4,921	4,223	3,895
0579420	BLUEBERRIES-FRESH, BRINE	MT	1,984	2,098	1,758	2,078
0579445	BERRIES, NES-FRESH, BRINE	MT	16,997	14,552	12,375	14,118
0579610	DATES-FRESH, DRIED, PITS	MT	7,948	795	6,237	615
0579625	DATES-FRESH, DRIED, N/PITS	MT	5,052	580	4,290	349
0579820	MELONS-FR, EX WATERMELONS, ETC	MT	20,046	15,200	6,616	5,599

TABLE 21--U.S. AGRICULTURAL IMPORTS: QUANTITY AND VALUE BY COMMODITY,
FISCAL YEARS 1980 AND 1981--CONTINUED

SCHED. A NUMBER	COMMODITY	UNIT	QUANTITY		VALUE	
			1980	1981	1980 1,000 DOL.	1981 1,000 DOL.
0579840	FRUITS, NES-FRESH	MT	176,823	130,638	34,052	33,446
0579900	FRUITS, NSPF-DRIED	MT	2,288	1,999	5,639	6,176
0582020	CHERRIES-CANDIED, GLACE, ETC	MT	0	1	0	3
0582040	FRUITS-EX CHERRIES, CANDIED	MT	3,735	3,761	6,187	7,416
0583010	FIG PASTE & PULP	MT	9,814	4,333	13,122	5,424
0583025	FRUIT PASTE & PULP, NES	MT	21,813	21,239	8,586	9,657
0583030	BERRY JAM & JELLY	MT	1,744	1,205	2,990	2,686
0583045	ORANGE MARMALADE	MT	920	813	1,144	1,333
0583050	JAMS, JELLIES, MARMALADES, NES	MT	1,285	1,398	1,807	1,901
0585400	PINEAPPLE JUICE-N/O 1% ALC	MLT	151,760	139,941	25,624	25,975
0585610	LIME JUICE-NOT OVER 1% ALC	MLT	8,688	3,187	2,111	870
0585620	CITRUS JUICE, NES-NOT CONC	MLT	3,912	37,403	2,031	15,091
0585630	ORANGE JUICE-CONCENTRATED	MLT	379,181	732,943	65,372	158,398
0585640	CITRUS JUICE, NSPF-CONC	MLT	10,838	4,016	2,779	1,340
0585915	APPLE & PEAR JUICE-N/O 1% ALC	MLT	148,009	312,355	39,760	58,152
0585925	FRUIT & VEGETABLE JUICE, NSPF	MLT	13,050	16,766	6,801	8,400
0587010	CHERRIES-BRINE	MT	0	214	1	285
0587020	FRUITS, NES IN BRINE	MT	5,240	2,714	2,917	1,888
0587030	FRUIT PEEL-CRUDE, DRIED, BRINE	MT	515	636	450	696
0588010	NUTS, NES-PREPARED, PRESERVED	MT	2,986	4,106	3,690	4,970
0588020	CHERRIES, NSPF-PREPARED, PRES	MT	240	171	258	302
0588030	ORANGES-MANDARIN, CANNED	MT	35,783	32,546	33,931	32,523
0588040	PINEAPPLES-CANNED	MT	206,697	191,441	110,130	114,553
0588050	PLUMS, ETC, NSPF-PREPARED, PRES	MT	801	759	2,414	2,536
0588060	FRUIT MIXTURES-PREPARED, PRES	MT	10,210	6,944	6,998	5,513
0588070	BLUEBERRIES-FROZEN	MT	2,738	2,436	3,398	3,136
0588080	STRAWBERRIES-PREP, PRES, INC, FZ	MT	37,912	29,350	26,876	26,600
0588090	FRUITS, NSPF-PREPARED, PRES	NA	---	---	14,527	15,440
0613030	SUGARS, SIRUPS, AND MOLASSES DRY	MT	12,526	3,726	5,338	2,756
0613070	SUGARS, SIRUPS, AND MOLASSES NES	MT	3,907,678	3,742,221	1,614,040	2,166,755
0615020	SUGAR, SIRUP & MOLASSES EX DRY	MLT	20	9	8,233	4,777
0615040	MOLASSES-INEDIBLE	MT	1,199,121	1,005,390	101,613	113,923
0616000	HONEY	MT	22,602	34,141	21,099	31,544
0619020	SUGAR-MAPLE	MT	411	483	1,215	1,260
0619040	SIRUP-MAPLE	MT	3,956	5,238	9,927	12,226
0619065	SUGAR & SIRUP, NES-EX MAPLE	MT	2,198	1,283	3,459	2,268
0620120	CONFECTIONERY NOT CONT COCOA	MT	40,007	39,516	79,515	81,197
0620200	SUGAR, SIRUP, MOLASSES-BLENDED	MT	1,720	4,000	1,623	2,236
0711020	COFFEE-CRUDE	MT	1,105,181	986,914	4,165,693	2,799,720
0711040	COFFEE-ROASTED, GROUND	MT	18,816	11,576	78,084	38,009
0711060	COFFEE SUBSTITUTES, NES	MT	156	166	954	911
0712010	COFFEE EXTRACTS, ESSENCES, CONC	MT	26,702	26,531	249,391	240,169
0712020	CHICORY-PREPARED	MT	3,190	2,095	2,398	1,778
0721000	COCOA BEANS	MT	139,922	246,335	398,624	478,474
0722000	COCOA-UNSWEETENED, CAKE	MT	66,284	77,766	125,016	76,603
0723100	CHOCOLATE-UNSWEETENED	MT	46,762	36,350	164,907	97,482
0723200	COCOA BUTTER	MT	34,789	43,573	207,812	227,875
0730020	CHOCOLATE-SWEETENED	MT	14,814	13,270	32,156	31,049
0730040	COCOA-SWEETENED, COATINGS, ETC	MT	12,414	13,332	39,476	41,867
0740020	TEA-CRUDE, PREPARED	MT	86,389	86,700	132,844	132,232
0740040	MATE-CRUDE, PREPARED	MT	220	230	403	523
0751010	PAPRIKA-GROUND, UNGROUND	MT	3,805	3,749	6,675	6,445
0751025	PEPPER-BLACK, UNGROUND	MT	28,133	29,291	50,817	40,811
0751030	PEPPER-WHITE, UNGROUND	MT	2,574	2,909	6,661	8,710
0751045	PEPPER-RED, UNGROUND	MT	4,997	5,069	6,203	6,629
0751050	PIMENTO, ALLSPICE-UNGROUND	MT	588	762	1,019	1,332
0751060	PEPPER, PIMENTO-GROUND	MT	155	158	274	377
0752100	VANILLA BEANS	MT	368	622	21,334	30,024
0752220	CASSIA, CASSIA BUDS & VERA	MT	7,416	9,693	6,137	11,719
0752240	CINNAMON AND CINNAMON CHIPS	MT	678	1,054	1,388	1,751
0752300	CLOVES AND CLOVE STEMS	MT	1,029	1,039	8,163	8,948
0752420	CARDAMON AND MACE	MT	308	342	1,188	1,102
0752440	NUTMEG	MT	1,990	2,250	4,075	3,916
0752520	CARAWAY	MT	3,155	3,207	4,434	3,474
0752540	ANISE, CORIANDER, CUMMIN, ETC	MT	10,126	11,566	10,032	11,174

TABLE 21--U.S. AGRICULTURAL IMPORTS: QUANTITY AND VALUE BY COMMODITY,
FISCAL YEARS 1980 AND 1981--CONTINUED

SCHED.A NUMBER	COMMODITY	UNIT	QUANTITY		VALUE	
			1980	1981	1980 1,000 DOL.	1981 1,000 DOL.
0752600	GINGER ROOT-NOT CANDIED	MT	4,185	4,449	3,371	3,639
0752810	ORIGANUM-CRUDE	MT	2,673	2,895	4,913	4,930
0752820	SPICES, NES	MT	2,615	2,353	5,152	5,146
0811100	STRAW-EXCEPT RICE AND FLAX	MT	11,596	9,607	607	499
0811200	HAY	MT	81,542	85,213	4,510	5,100
0811900	ANIMAL FEEDS, NSPF	MT	42,324	91,842	21,408	26,096
0812000	BRAN,POLLARD,SHORTS,ETC	NA	---	---	13,664	15,909
0813010	OIL CAKE AND MEAL, NES	MT	24,428	35,233	4,124	7,299
0813300	OIL CAKE & MEAL-COTTONSEED	MT	6,106	5,090	1,020	861
0814040	TANKAGE-ANIMAL FEED	MT	3,056	30,070	1,215	1,480
0819320	BEEF PULP-DRIED	MT	478	109	39	14
0819340	BREWERS GRAIN, MALT SPROUTS	MT	122,231	130,105	12,427	15,475
0819810	GRAINS-MILLED, N/FIT FOR FOOD	MT	3,913	4,812	636	759
0819820	SCREENINGS, ETC-FLAXSEED	MT	5,436	17,268	530	1,900
0819830	SCREENINGS,ETC-EX FLAXSEED	MT	40,781	54,771	3,571	5,423
0819840	MILLED-GRAINS,MIXED FEED,NSPF	MT	71,797	98,145	10,638	17,221
0819850	FOOD WASTE, PREP ANIMAL FEEDS	MT	10,430	5,829	11,960	9,886
0910000	LARD,OLEOMARGARINE,ETC	MT	10	21	22	39
0980300	MUSTARD GROUND OR PREP	MT	2,436	2,259	3,967	4,054
0980420	SAUCE-THIN SOY	MT	7,017	9,055	4,951	7,006
0980445	SAUCES-EXCEPT THIN SOY	MT	11,998	11,395	18,336	19,131
0980465	MONOSODIUM GLUTAMATE PREP	NA	---	---	194	196
0980500	SOUPS AND BROTHS	MT	4,795	5,436	20,441	20,572
0980630	YEAST-DRIED BREWERS, CRUDE	MT	1,569	1,401	1,536	1,076
0980640	YEAST-NATURAL,ACTIVE,INACTIVE	MT	1,987	3,553	4,245	8,217
0980700	VINEGAR	MLT	3,300	3,736	1,395	1,751
0981000	MISC FOOD PREPARATIONS, NES	NA	---	---	50,889	76,166
1110200	NONALCOHOLIC BEVERAGES, NES	MLT	7,937	18,204	4,696	10,041
1121010	WINE-CHAMPAGNE, SPARKLING	MLT	17,815	25,085	78,768	109,666
1121025	WINE-GRAPE, UNDER 14% ALCOHOL	MLT	328,060	350,706	525,826	549,443
1121030	WINE-MARSALA OVER 14% ALCOHOL	MLT	393	534	698	1,006
1121045	WINE-SHERRY	MLT	8,475	9,536	31,558	30,339
1121050	WINE,NES-GRAPE,OVER 14% ALC	MLT	760	857	2,767	3,458
1121060	VERMOUTH	MLT	11,368	11,044	16,243	17,301
1122050	CIDER,FERMENTED BEV,NES	MLT	16,327	15,746	18,047	18,274
1123000	ALE,BEER,STOUT,PORTER	MLT	535,306	600,078	360,667	393,351
1124045	IMITATIONS OF WINES	MLT	8	0	4	0
1213055	TOBACCO-SCRAP	MT	66,063	28,134	125,114	45,381
1214010	TOBACCO-WRAPPER	MT	744	666	8,135	7,921
1214020	TOBACCO,MIXED-FILLER,WRAPPER	MT	20	47	108	213
1214030	TOBACCO-CIGARETTE LEAF	MT	88,269	111,941	254,896	298,562
1214040	TOBACCO-FILLER, NOT STEMMED	MT	1,107	1,977	3,205	4,554
1214050	TOBACCO-FILLER,STEMMED	MT	969	949	3,889	4,169
1214060	TOBACCO-LEAF AND STEMS	MT	12,304	16,545	6,467	5,533
2111010	HIDES-BUFFALO	MT	156	114	791	686
2111025	HIDES-CATTLE	MT	18,580	31,132	21,664	33,379
2111030	HIDES-HORSE,ETC,WHOLE	MT	683	1,683	808	2,102
2111045	HIDES-HORSE,ETC,EXC WHOLE	MT	515	531	990	652
2112000	HIDES-CALF, KIP	MT	387	393	707	804
2114000	SKINS-GOAT, KID	MT	632	539	5,557	3,041
2116000	SKINS-SHEEP,LAMB,WITH WOOL	MT	1,103	782	4,095	3,078
2117020	SKINS-HAIR SHEEP,CABRETTEA	MT	288	543	1,343	2,917
2117050	SKINS-SHEEP,LAMB,PKLD,N/SPLIT	MT	8,531	10,153	41,551	31,899
2117060	SKINS-SHEEP,LAMB, PKLD,SPLIT	MT	700	1,361	3,052	4,504
2119920	SKINS-REPTILE	MT	121	71	5,119	4,208
2119930	SKINS-CARPINCHO,WILD PIG	MT	1,536	4,630	1,615	1,870
2119940	SKINS-DEER	MT	781	1,284	747	944
2119950	HIDES AND SKINS, NES	NA	---	---	4,693	6,453
2120100	FURSKINS-MINK	NO	2,372,558	3,493,635	74,183	107,263
2120905	FURSKINS-PERSIAN LAMB	NO	73,530	72,113	1,162	871
2120912	FURSKINS-BEAVER	NO	0	0	2,893	2,316
2120915	FURSKINS-FOX EX SILVER,BLK,PT	NO	195,782	402,913	16,197	27,159
2120925	FURSKINS-HARE	NO	2,342,333	2,841,772	1,732	3,167
2120932	FURSKINS-OCELOT	NO	1,601	0	56	0
2120935	FURSKINS-OTTER	NO	2,582	9,491	77	186

TABLE 21--U.S. AGRICULTURAL IMPORTS: QUANTITY AND VALUE BY COMMODITY,
FISCAL YEARS 1980 AND 1981--CONTINUED

SCHED. A NUMBER	COMMODITY	UNIT	QUANTITY		VALUE	
			1980	1981	1980 1,000 DOL.	1981 1,000 DOL.
2120942	FURSKINS-RABBIT	MT	2,223	2,481	9,378	11,796
2120945	FURSKINS-SABLE	NO	105,847	110,316	8,173	9,688
2120955	FURSKINS NSPF-RAW,UNDRESSED	NA	---	---	20,181	19,351
2120960	FUR TAILS,PAWS,PIECES	NA	---	---	1,209	2,384
2221000	PEANUTS OR GROUND NUTS	MT	247	138,879	418	288,138
2222050	SOYBEANS	MT	659	11,431	222	3,682
2223050	COTTONSEED	MT	15	0	12	0
2231000	COPRA	MT	0	0	1	0
2232000	PALM NUT KERNELS & PALM NUTS	MT	4	9	8	18
2234000	FLAXSEED OR LINSEED	MT	28,765	95,193	7,639	30,091
2235000	CASTOR BEANS	MT	0	3	0	2
2240000	OIL SEEDS,NUTS,KERNELS,NES	NA	---	---	44,147	56,085
2320100	RUBBER-MILK OR LATEX	MT	55,960	59,465	83,905	80,070
2320410	RUBBER-GUTTA BALATA	MT	8,559	373	10,721	528
2320420	RUBBER-GUTTA PERCHA,GUTTA,NES	MT	249	682	299	1,372
2320430	RUBBER-JELUTONG, PONTIANAK	MT	1,601	1,551	5,218	6,535
2320450	RUBBER-NATURAL, DRY FORM	MT	562,642	565,188	734,290	678,753
2613000	SILK-RAW	MT	229	303	6,588	8,673
2614100	SILK COOONS FOR REELING	MT	0	0	0	0
2620010	JUTE-RAW AND WASTES	MT	11,447	15,738	2,234	3,042
2620030	FIBERS AND WASTES, NES-VEG	MT	11,233	12,556	2,466	2,835
2631010	COTTON-UNDER 1 1/8 INCHES	MT	842	5,808	872	6,809
2631055	COTTON-1 1/8" TO 1 11/16"	MT	254	161	760	494
2631070	COTTON-OVER 1 11/16 INCHES	MT	0	0	1	0
2632000	COTTON LINTERS	MT	20,782	6,533	7,133	2,514
2651500	FLAX-RAW WASTE	MT	315	10,356	422	2,126
2652000	HEMP-RAW, WASTES	MT	123	680	82	650
2654000	SISAL,MENEQUEN-RAW AND WASTES	MT	5,637	3,467	2,975	1,742
2655000	ABACA-RAW AND WASTES	MT	27,326	18,737	22,231	15,456
2681020	WOOL-NOT MERINO, GREASY	MT	134	626	240	1,453
2681025	WOOL-NOT OVER 40S, GREASY	MT	3,434	1,884	10,539	5,023
2681035	WOOL-40S TO 44S, GREASY	MT	3,082	2,048	9,522	5,406
2681045	WOOL-44S TO 46S, GREASY	MT	1,349	1,736	4,152	4,714
2681060	WOOL-48S TO 58S, GREASY	MT	1,152	2,740	3,369	6,995
2681080	WOOL-OVER 58S, GREASY	MT	9,851	16,320	27,115	52,138
2682015	WOOL-N/O 40S, SCOURED, FREE	MT	13	24	48	72
2682020	WOOL-NOT MERINO, SCOURED	MT	733	1,125	2,406	3,661
2682025	WOOL-NOT OVER 40S, SCOURED	MT	2,087	2,104	7,655	7,423
2682035	WOOL-40S TO 44S, SCOURED	MT	1,345	887	5,067	3,081
2682045	WOOL-44S TO 48S, SCOURED	MT	1,701	2,361	6,186	8,290
2682060	WOOL-48S TO 58S, SCOURED	MT	805	1,545	2,983	5,755
2682080	WOOL-OVER 58S, SCOURED	MT	5,189	7,424	19,543	31,711
2683010	HAIR-CAMEL	MT	519	779	3,632	5,837
2683030	HAIR-ALPACA,LLAMA,ETC	MT	21	4	120	18
2683050	HAIR-CASHMERE GOAT	MT	516	948	5,740	8,577
2683070	HAIR-ANGORA GOAT AND RABBIT	MT	9	165	126	1,474
2685100	HAIR-HORSE,CATTLE,UNCOMBED	MT	711	497	3,895	3,092
2685920	HAIR-BOVINE EAR,BEARD,ETC	MT	34	10	1,397	876
2685940	HAIR-GOAT AND KID,EX BEARD	MT	411	433	565	612
2685960	HAIR-COARSE, NSPF	MT	181	118	865	932
2686170	WOOL, HAIR-WASTE	MT	5	10	4	24
2911100	BONES-CRUDE AND OSSEIN	NA	---	---	13,152	10,376
2911710	ANIMAL SUBSTANCES, NSPF-CRUDE	NA	---	---	7,762	10,363
2919200	BRISTLES-CRUDE, PROCESSED	MT	1,233	921	11,054	7,717
2919320	SAUSAGE CASINGS-SHEEP, ETC	MT	1,866	2,058	19,384	20,573
2919340	SAUSAGE CASINGS, NSPF	MT	10,246	10,305	33,594	36,132
2919360	INTESTINES,ETC-NOT CASINGS	MT	164	124	3,079	3,464
2919620	FEATHERS,DOWNS-CRUDE,OSTRICH	MT	29	23	1,641	1,568
2919640	FEATHERS-CRUDE,EX OSTRICH	MT	4,929	7,185	27,631	49,711
2919660	DOWNS-CRUDE,EX OSTRICH	MT	1,628	1,143	28,714	26,366
2919800	DRUGS-ANIMAL, CRUDE	MT	2,061	825	3,867	1,560
2919910	HIDE CUTTINGS-RAW	MT	3,010	3,124	557	828
2919920	MEAT-RAW, FOR ANIMAL FEED	MT	2,624	3,793	336	444
2919940	MEAT-PREP,PRES,ANIMAL FEED	MT	170	159	306	241
2919960	BLOOD,NSPF-DRIED	MT	124	9	2,163	452

TABLE 21--U.S. AGRICULTURAL IMPORTS: QUANTITY AND VALUE BY COMMODITY,
FISCAL YEARS 1980 AND 1981--CONTINUED

SCHED. A NUMBER	COMMODITY	UNIT	QUANTITY		VALUE	
			1980	1981	1980 1,000 DOL.	1981 1,000 DOL.
2923060	STRAW AND FIBERS-RICE, ETC	NA	---	---	318	350
2924015	SAGE-UNGROUND	MT	1,701	1,604	5,235	5,396
2924025	LICORICE ROOT	MT	22,421	12,560	12,218	7,946
2924032	PYRETHRUM-CRUDE	MT	145	125	134	128
2924036	PYRETHRUM-ADVANCED	MT	152	120	17,606	14,225
2924045	ACONITE, ALDES, ETC-CRUDE	MT	698	631	1,757	1,349
2924065	DRUGS, NES-VEGETABLE	NA	---	---	27,573	22,591
2925002	SEED-ALFALFA	MT	10	40	39	75
2925007	SEED-BLUEGRASS	MT	460	77	1,237	124
2925020	SEED-CLOVER	MT	6,909	10,204	3,612	6,271
2925030	SEED-FESCUE	MT	5,567	3,764	7,906	5,988
2925040	SEED-ORCHARD GRASS	MT	2	54	9	63
2925050	SEED-TIMOTHY	MT	557	956	528	1,013
2925060	SEED-CELERY	MT	2,096	2,161	1,489	1,372
2925070	SEEDS, NSPF-GARDEN AND FIELD	NA	---	---	34,147	36,013
2926110	BULBS-TULIP	NO	152,982,757	178,803,659	13,887	15,058
2926120	BULBS-HYACINTH	NO	20,913,035	22,576,720	3,785	4,397
2926130	BULBS-NARCISSUS	NO	40,573,799	51,892,934	5,260	6,076
2926140	CORMS-CROCUS	NO	54,155,987	50,022,280	2,432	2,465
2926150	BULBS-IRIS	NO	68,646,677	73,739,530	1,814	2,044
2926160	TUBERS-BEGONIA	NO	9,676,801	8,668,605	2,381	2,137
2926180	BULBS, ROOTS, ROOTSTOCK, ETC, NES	NO	189,998,761	206,054,476	14,198	16,068
2926900	PLANTS, NSPF-LIVE	NA	---	---	21,820	21,164
2927045	CUT FLOWERS-FRESH	NA	---	---	80,203	106,157
2929125	OPIUM	MT	117	33	23,741	8,762
2929160	EXTRACTS, DRUGS, ETC-VEG	NA	---	---	26,296	34,010
2929200	FIBERS-CRIN VEGETAL & KAPOK	NA	---	---	2,477	2,340
2929320	FIBERS-ISTLE, TAMPICO, CRUDE	MT	2,858	2,272	4,601	4,033
2929330	BROOMCORN	MT	10,050	8,295	14,516	13,065
2929810	GUAR SEEDS AND TEASELS	MT	2,536	3,108	432	768
4113400	WOOL GREASE	MT	2,437	4,340	1,394	1,697
4113700	FATS, OILS, GREASES, NES-ANIMAL	MT	1,782	2,273	1,530	2,024
4231000	OIL-RAPESEED	MT	6,766	6,301	4,642	4,463
4232000	OIL-SOYBEAN	MT	11	13	57	544
4233000	OIL-COTTONSEED	MT	0	42	0	14
4234000	OIL-PEANUT	MT	31	38	51	62
4235020	OIL-OLIVE, INEDIBLE	MT	35	21	56	39
4235040	OIL-OLIVE, EDIBLE	MT	26,456	26,527	47,630	46,249
4236000	OIL-SUNFLOWER	MT	136	70	135	65
4241000	OIL-FLAXSEED OR LINSEED	MT	7	1	14	5
4242000	OIL-PALM	MT	96,291	146,886	56,508	71,339
4243000	OIL-COCONUT	MT	367,474	508,783	292,343	277,014
4244000	OIL-PALM KERNEL	MT	81,006	76,976	73,564	49,336
4245000	OIL-CASTOR	MT	46,005	38,695	47,447	33,359
4248010	OIL-CORN	MT	3	17	4	28
4248020	OIL-TUNG	MT	5,834	9,315	6,108	9,597
4248030	OILS, NES-VEGETABLE & NUT	MT	5,605	3,524	9,840	8,293
4312050	HYDROGENATED OILS & LARD SUB	MT	3,658	5,562	6,219	7,261
4314320	WAX-CANDELILLA	MT	662	433	1,352	1,009
4314340	WAX-CARNAUBA	MT	2,669	2,691	4,934	5,073
4314360	WAXES, NSPF-VEGETABLE	MT	164	146	625	628
4314420	SEESWAX-NOT BLEACHED	MT	875	1,009	3,780	4,557
4314440	WAXES, NSPF-ANIMAL	MT	292	320	1,292	708
4316000	OILS, FATS, FATTY ACIDS, NES	MT	803	1,225	1,377	2,147
5177036	LIME CITRATE	MT	13	21	40	71
5177046	ACIDS, SALTS, ESTERS, NSPF	MT	7,930	7,635	9,115	9,385
5178016	MONOSODIUM GLUTAMATE	MT	11,898	13,229	19,855	25,570
5179022	RENNET, ENZYMES, FERMENTS	MT	9,598	12,983	62,631	84,878
5179026	LEVULOSE	MT	4,070	4,042	5,885	6,500
5416710	DRUGS-ANIMAL, NATURAL, ADVANCED	MT	556	631	1,907	2,700
5514025	FLAVORING EXTRACT-NYALC, NES	MT	1,187	1,529	15,721	19,183
5514060	FLAVORING EXTRACTS, NSPF	NA	---	---	2,671	4,048
5520010	OIL-BERGAHOT	MT	37	19	2,578	1,166
5520020	OIL-CITRONELLA	MT	588	632	4,248	4,247
5520025	OIL-GERANIUM	MT	72	48	3,803	2,837

TABLE 21--U.S. AGRICULTURAL IMPORTS: QUANTITY AND VALUE BY COMMODITY,
FISCAL YEARS 1980 AND 1981--CONTINUED

SCHED. A NUMBER	COMMODITY	UNIT	QUANTITY		VALUE	
			1980	1981	1980 1,000 DOL.	1981 1,000 DOL.
5520030	OIL-LAVENDER, SPIKE LAVENDER	MT	92	90	2,618	2,137
5520035	OIL-LEMON	MT	743	498	21,937	14,943
5520040	OIL-LIME	MT	694	655	19,763	16,905
5520050	OIL-LIGNALOE OR BOIS DE ROSE	MT	158	89	1,976	271
5520055	OIL-PETITGRAIN	MT	233	187	4,268	3,040
5520060	OIL-ATTAR OF ROSES	MT	D	1	1,327	2,289
5520065	OIL-SANDALWOOD	MT	25	19	2,256	1,431
5520070	OIL-NUTMEG	MT	103	66	1,844	953
5520075	OIL VETIVERT	MT	99	80	4,080	2,820
5520080	ESSENTIAL OILS, RESINOIDS, NSPF	MT	6,116	6,062	56,001	48,591
5542000	FATTY ACIDS-SULFONATED	MT	1,916	2,250	2,879	3,265
5921120	STARCH-POTATO	MT	6,032	16,226	1,418	4,648
5921140	STARCHES, NSPF	MT	3,352	5,739	1,618	2,769
5921200	WHEAT GLUTEN	MT	21,845	20,645	23,587	22,308
5922120	CASEIN	MT	58,487	51,282	129,855	145,997
5922140	CASEIN MIXTURES-INC GLUE	MT	11,104	7,906	28,518	26,721
5922200	ALBUMIN & ALBUMIN DERIVATIVES	MT	730	1,319	1,803	4,438
5922810	GELATIN-ED< 80 CENTS PER MT	MT	32	84	52	153
5922815	GELATIN-ED > 80 CENTS PER MT	MT	2,333	2,856	7,154	9,322
5922820	GELATIN, 40C+ NOV 80C+ PHOTO	MT	13	1	18	4
5922825	GELATIN-ED PHOTO >80 CTS PER	MT	1,499	1,482	10,465	12,712
5922830	GELATIN-INEDIBLE, GLUE, NSPF	MT	9,396	7,445	10,403	10,322
5985020	CITRUS JUICE-UNFIT BEVERAGE	MT	1,034	1,121	1,985	2,148
9410080	LIVE ANIMALS-NSPF	NO	1,843	244	114	192

TABLE 22--U.S. IMPORTS: VALUE OF TOTAL, NONAGRICULTURAL, AND AGRICULTURAL BY COUNTRY, FISCAL YEARS 1980 AND 1981

COUNTRY	TOTAL		NONAGRICULTURAL		AGRICULTURAL	
	1980	1981	1980	1981	1980	1981
	-- 1,000 DOLLARS --					
WORLD 1/	236,581,330	254,687,399	219,305,532	237,469,322	17,275,798	17,218,077
NORTH AMERICA	39,885,777	45,273,344	38,863,241	44,130,310	1,022,535	1,143,034
GREENLAND	15,497	14,691	15,496	14,691	1	0
CANADA	39,868,284	45,254,962	38,845,749	44,111,928	1,022,535	1,143,034
ST PIERRE AND MIQUELON	1,996	3,691	1,996	3,691	0	0
LATIN AMERICA	36,038,687	38,491,333	28,716,241	31,641,436	7,322,446	6,849,897
MEXICO	11,946,652	13,187,133	10,749,194	12,031,967	1,197,458	1,075,166
CENTRAL AMERICA	2,275,169	2,012,509	610,150	661,538	1,665,019	1,350,971
GUATEMALA	495,904	365,075	49,781	70,211	446,123	294,864
BELIZE	50,298	43,763	15,942	16,667	34,356	27,096
EL SALVADOR	430,362	286,391	140,614	119,370	289,748	167,021
HONDURAS	423,191	426,932	107,934	111,499	315,257	315,433
NICARAGUA	218,165	161,767	52,638	39,085	165,527	122,622
COSTA RICA	379,489	381,200	68,405	86,543	311,083	294,257
PANAMA	277,760	347,381	174,835	217,763	102,925	129,618
CARIBBEAN	7,931,168	7,976,295	7,309,954	7,419,742	621,214	556,553
BERMUDA	6,598	24,498	6,585	24,487	13	11
BAHAMAS	1,669,160	1,139,409	1,668,122	1,138,169	1,038	1,240
CUBA	42	31	42	31	0	0
JAMAICA	383,809	368,981	349,621	360,077	34,188	8,904
TURKS AND CAICOS ISLANDS	2,594	3,990	2,594	3,987	0	0
CAYMAN ISLANDS	2,470	4,906	2,468	4,868	2	30
HAITI	249,194	276,620	214,092	252,483	35,102	24,137
DOMINICAN REPUBLIC	797,703	879,415	291,785	399,880	505,918	479,535
LEEWARD AND WINDWARD IS.	29,919	34,648	21,667	26,743	8,252	7,905
BARBADOS	84,797	89,036	55,000	64,310	29,797	24,726
TRINIDAD AND TOBAGO	2,264,075	2,299,930	2,278,254	2,293,670	5,821	6,260
NETHERLANDS ANTILLES	2,415,609	2,834,879	2,414,996	2,831,322	613	3,557
FRENCH WEST INDIES	5,198	19,952	4,728	19,715	470	237
SOUTH AMERICA	13,885,698	15,395,396	10,046,943	11,528,189	3,838,755	3,867,207
COLOMBIA	1,287,081	916,053	226,245	233,553	1,060,836	682,500
VENEZUELA	5,172,428	5,811,611	5,152,927	5,798,480	19,501	13,131
GUYANA	91,257	125,400	73,253	78,310	18,004	47,090
SURINAME	112,106	161,181	111,264	160,880	842	301
FRENCH GUIANA	13,786	25,412	13,770	25,387	16	25
ECUADOR	877,452	855,194	518,404	515,412	359,048	339,782
PERU	1,402,619	1,266,795	1,181,504	1,157,995	221,115	108,800
BOLIVIA	187,622	200,709	160,020	184,871	27,602	15,888
CHILE	523,236	534,106	477,816	467,912	45,420	66,194
BRAZIL	3,398,162	4,221,529	1,651,654	2,182,774	1,746,508	2,038,755
PARAGUAY	128,966	59,402	25,496	13,970	103,470	45,432
URUGUAY	86,938	137,376	79,119	122,489	7,819	14,887
ARGENTINA	603,989	1,088,603	375,415	586,131	228,574	494,472
OTHER SOUTH AMERICA	56	25	56	25	0	0
EUROPE	48,143,827	51,010,601	45,312,805	47,930,395	2,831,022	3,080,206
WESTERN EUROPE	46,036,035	49,002,753	43,530,805	46,236,331	2,505,230	2,766,422
EC (9)	36,459,883	39,408,397	34,483,479	37,246,016	1,976,404	2,162,381
NETHERLANDS	1,945,697	2,285,779	1,557,977	1,878,364	387,720	407,415
BELGIUM-LUXEMBOURG	1,907,769	2,172,523	1,877,693	2,148,227	30,076	32,296
FRANCE	5,258,195	5,496,370	4,857,390	5,058,153	490,805	438,217
GERMANY, FED. REP	12,117,601	10,963,754	11,787,597	10,628,149	330,004	335,605
ITALY	4,633,382	4,768,875	4,243,873	4,363,493	389,509	405,382
DENMARK	705,211	812,891	455,995	482,944	249,216	329,947
UNITED KINGDOM	9,513,881	12,431,424	9,379,984	12,294,342	133,897	137,082
IRELAND	378,147	476,781	322,970	400,344	55,177	76,437
OTHER WESTERN EUROPE	9,576,152	9,594,356	9,047,326	8,990,315	528,826	604,041
ICELAND	203,396	194,518	200,825	191,243	2,571	3,275
SWEDEN	1,645,035	1,667,524	1,620,699	1,639,631	24,336	27,893
NORWAY	2,387,958	2,524,593	2,343,706	2,469,230	44,252	55,363
FINLAND	436,928	493,759	379,681	408,814	57,247	84,945
AUSTRIA	394,485	373,029	361,113	341,503	33,372	31,526
SWITZERLAND	2,736,004	2,292,743	2,575,098	2,231,286	50,906	61,457
AZORES	1,758	2,083	842	521	916	1,562
SPAIN	1,212,730	1,460,963	1,011,425	1,239,897	201,305	221,066
PORTUGAL	281,037	229,731	238,822	186,399	92,215	43,332
GIBRALTAR	2,566	1,254	2,194	1,036	372	218
MALTA AND GOZO	8,342	10,028	8,337	10,002	5	26
GREECE	265,913	344,131	204,584	270,753	61,329	73,378
EASTERN EUROPE EX U.S.S.R.	1,414,365	1,595,679	1,098,741	1,292,309	315,624	303,370
GERMAN DEMOCRATIC REPUBLIC	41,320	43,461	38,443	42,961	2,877	580
CZECHOSLOVAKIA	59,660	65,334	50,042	53,471	9,618	11,863
HUNGARY	110,189	118,668	80,363	84,019	29,826	34,649
POLAND	414,417	404,709	255,387	268,866	159,030	135,843
YUGOSLAVIA	431,765	445,298	369,025	378,677	62,749	66,621
ALBANIA	10,622	4,151	7,666	964	2,956	3,187
ROMANIA	323,435	489,640	292,229	459,108	31,206	30,532
BULGARIA	22,957	24,418	5,586	4,243	17,371	20,175
U.S.S.R.	693,427	412,169	683,259	401,755	10,168	10,414
U.S.S.R.	692,822	411,436	682,749	401,118	10,073	10,318
ESTONIA	247	100	189	4	58	96

TABLE 22--U.S. IMPORTS: VALUE OF TOTAL, NONAGRICULTURAL, AND AGRICULTURAL BY COUNTRY, FISCAL YEARS 1980 AND 1981--CONTINUED

COUNTRY	TOTAL		NONAGRICULTURAL		AGRICULTURAL	
	1980	1981	1980	1981	1980	1981
-- 1,000 DOLLARS --						
LATVIA		355		318		
LITHUANIA		3		3		
ASIA						37
WEST ASIA	77,449,078	86,619,532	74,610,976	83,639,905	2,838,102	2,979,627
TURKEY	18,231,824	17,722,192	17,996,319	17,497,653	285,505	224,539
CYPRUS	190,635	213,876	32,332	61,752	158,303	152,124
SYRIA	4,230	5,470	3,471	4,641		759
LEBANON	97,312	83,875	91,094	75,380	6,218	8,495
IRAQ	31,130	21,219	19,662	8,521	11,468	12,698
IRAN	469,645	247,946	465,628	247,536	4,017	410
ISRAEL	1,560,031	53,172	1,530,552	34,462	29,479	18,710
JORDAN	892,602	1,162,111	858,477	1,131,793	24,125	30,318
GAZA STRIP	5,393	1,390	5,384	1,388		2
KUWAIT	1,020	171	873	171		0
SAUDI ARABIA	292,473	254,932	292,473	254,932		0
QATAR	11,716,976	13,507,356	11,716,962	13,307,312	14	44
UNITED ARAB EMIRATES	322,374	124,395	322,373	124,395		0
YEMEN (SANA)	2,246,762	1,838,838	2,246,757	1,838,585		0
YEMEN (ADEN)	964	331	746	39		253
OMAN	11,190	8,212	10,449	7,852	218	292
BAHRAIN	370,771	373,934	370,770	373,930	741	360
SOUTH ASIA	18,316	24,964	18,316	24,964		4
AFGHANISTAN	1,407,193	1,561,545	1,181,306	1,315,862	225,887	245,683
INDIA	4,669	8,648	2,922	3,364	1,747	5,284
PAKISTAN	1,074,357	1,160,109	903,073	959,719	171,284	200,390
NEPAL	120,498	159,939	118,150	157,649	2,348	2,290
BANGLADESH	5,559	2,319	5,200	1,956	359	363
SRI LANKA (CEYLON)	79,727	92,215	77,444	88,470	2,283	3,745
EAST AND SOUTHEAST ASIA	122,383	138,315	74,517	104,704	47,866	33,611
JAPAN	57,810,061	67,335,795	55,433,351	64,826,390	2,376,710	2,509,405
CHINA MAINLAND	29,557,553	35,394,826	29,463,748	35,278,449	93,805	116,377
CHINA TAIWAN	902,411	1,661,952	778,922	1,363,554	123,489	298,398
SE & E. ASIA EX JAPAN, CH, CT	6,715,092	7,499,588	6,564,733	7,362,456	150,339	137,132
BURMA	20,635,006	22,779,429	18,625,923	20,821,931	2,009,077	1,957,490
THAILAND	10,910	13,935	10,905	13,921		14
VIETNAM	768,263	870,051	629,297	684,234	138,966	185,817
LAOS	145	27	145	97		0
KAMPUCHEA (CAMBODIA)	1,099	1,353	1,027	1,049	72	304
MALAYSIA	70	511	70	511		0
SINGAPORE	2,510,135	2,220,730	2,146,025	1,874,824	364,110	345,906
INDONESIA	1,827,900	1,992,508	1,758,619	1,925,261	69,281	67,247
BRUNEI	4,772,962	5,394,167	4,025,596	4,739,009	747,366	655,158
PHILIPPINES	227,120	305,702	227,120	305,690		12
MACAO	1,652,609	1,972,514	1,069,087	1,353,471	583,522	619,043
SOUTHERN ASIA, NEC	112,276	139,784	109,744	137,470	2,532	2,314
MONGOLIA	1,111	2,515	1,111	2,515		0
NORTH KOREA	2,069	3,981	25	110		0
KOREA, REPUBLIC OF	52	48	52	38	2,044	3,871
HONG KONG	4,115,142	4,883,166	4,055,109	4,852,148	60,033	31,018
OCEANIA	4,633,142	4,978,367	4,591,996	4,931,583	41,146	46,784
AUSTRALIA	3,131,941	3,461,379	1,369,166	1,643,693	1,762,775	1,817,686
PAPUA NEW GUINEA	2,254,164	2,524,249	1,183,771	1,389,761	1,070,393	1,134,488
NEW ZEALAND	48,748	60,696	15,311	32,636	33,437	28,060
WESTERN SAMOA	696,541	743,815	87,191	120,982	609,350	622,833
SOUTHERN PACIFIC ISLANDS	1,905	1,275	84	184	1,821	1,091
FRENCH PACIFIC ISLANDS	15,958	35,838	15,832	35,734	126	104
TRUST TERR. OF PACIFIC IS.	61,653	45,390	60,168	43,725	1,485	1,665
PACIFIC ISLANDS, NEC	8,721	19,787	2,478	11,502	6,243	4,285
AFRICA	44,251	34,329	4,331	9,169	39,920	25,160
NORTH AFRICA	31,926,204	29,827,781	30,427,284	28,480,156	1,498,920	1,347,625
MOROCCO	14,208,043	12,680,267	14,195,097	12,668,640	12,946	11,627
ALGERIA	40,840	31,420	36,994	27,196	3,846	4,224
TUNISIA	6,507,665	5,707,984	6,507,562	5,707,740		
LIBYA	110,281	6,310	105,400	5,087	103	244
EGYPT	7,004,121	6,560,775	7,004,121	6,560,728	4,881	1,223
OTHER AFRICA	545,136	373,778	541,020	367,889		47
SUDAN	17,718,161	17,147,514	16,232,187	15,811,516	4,116	5,889
CANARY ISLANDS	14,520	59,236	11,105	15,239	1,485,974	1,335,998
SPANISH AFRICA, NEC	7,238	3,117	7,183	3,093	3,415	43,997
WESTERN SAHARA	25	148	25	79	55	24
EQUATORIAL GUINEA	1	14		8		69
MAURITANIA	5	2	5	2	1	6
CAMEROON	310	508	286	508		0
SENEGAL	567,741	631,974	496,467	568,817	24	0
MALI	9,386	1,977	9,362	1,655	71,274	63,157
GUINEA	380	1,063	368	1,051	24	322
SIERRA LEONE	70,708	100,419	70,506	97,713	12	12
IVORY COAST	85,465	55,383	73,162	45,061	208	2,786
GHANA	294,472	367,763	16,469	14,909	12,343	10,322
THE GAMBIA	190,586	262,805	159,404	224,359	278,003	352,854
NIGER	165	419	165	412	31,182	38,446
	21	14	21	11	0	7
					0	3

TABLE 22--U.S. IMPORTS: VALUE OF TOTAL, NONAGRICULTURAL, AND AGRICULTURAL
BY COUNTRY, FISCAL YEARS 1980 AND 1981--CONTINUED

COUNTRY	TOTAL		NONAGRICULTURAL		AGRICULTURAL	
	1980	1981	1980	1981	1980	1981
	-- 1,000 DOLLARS --					
TOGO	16,203	7,264	16,203	7,264	0	0
NIGERIA	10,884,284	10,277,099	10,802,741	10,232,757	81,543	44,342
CENTRAL AFRICAN REPUBLIC	7,237	7,218	6,758	6,660	479	558
GABON	334,365	348,411	334,365	348,411	0	0
CHAD	2	1	2	1	0	0
ST HELENA	497	23	497	23	0	0
MADEIRA ISLANDS	1,028	1,059	964	951	0	0
UPPER VOLTA	384	74	384	63	64	98
BENIN	41	514	28	11	0	31
ANGOLA	499,450	693,838	472,822	690,860	13	503
CONGO (BRAZZAVILLE)	2,064	2,903	1,956	62	26,628	2,978
WESTERN AFRICA, NEC	107,107	190,800	105,387	188,914	108	2,841
LIBERIA	121,216	129,675	32,096	56,226	1,720	1,886
ZAIRE	352,175	353,532	322,694	314,122	89,120	73,449
BURUNDI	41,283	26,187	223	463	29,481	39,410
RWANDA	77,327	46,724	2,864	2,440	41,060	25,724
SOMALIA	205	362	201	362	74,463	44,284
ETHIOPIA	102,910	76,822	511	904	4	0
DJIBOUTI	14	0	14	0	102,399	75,918
UGANDA	158,963	75,556	80	52	0	0
KENYA	50,424	53,753	5,304	5,378	178,883	75,504
SEYCHELLES	717	477	717	356	45,120	48,375
BRITISH INDIAN OCEAN TRRTY	0	124	0	0	0	121
TANZANIA	30,753	23,854	6,461	4,420	0	124
MAURITIUS	53,056	20,430	19,565	19,446	24,292	19,434
MOZAMBIQUE	85,222	98,277	2,319	1,306	43,491	984
MALAGASY REPUBLIC	82,170	82,127	3,294	5,043	82,903	96,971
COMOROS	5,123	3,684	31	57	78,876	77,084
FRENCH INDIAN OCEAN AREAS	5,004	2,197	3,518	1,502	5,092	3,627
REPUBLIC OF SOUTH AFRICA	3,102,457	2,639,482	2,988,805	2,590,808	1,486	696
NAMIBIA	5,398	7,094	5,252	6,758	113,652	48,674
BOTSWANA	88,447	120,841	88,436	120,822	146	336
ZAMBIA	143,144	109,043	143,137	178,966	11	19
SWAZILAND	56,031	61,982	701	3,285	7	77
ZIMBABWE	24,930	89,663	18,628	48,040	55,330	58,697
MALAWI	27,452	41,463	652	1,805	6,302	41,623
LESOTHO	55	99	55	52	26,800	39,658
ORIGIN UNKNOWN	5,819	3,429	5,819	3,429	0	47
DEVELOPED COUNTRIES	122,413,455	136,725,627	116,974,365	130,863,481	0	0
LESS DEVELOPED COUNTRIES	104,440,275	114,287,784	93,054,961	103,548,222	5,439,090	5,862,146
CENTRAL PLAN	3,012,511	3,673,957	2,561,114	3,057,598	11,385,314	10,739,562
CENTRAL PLAN-EUR (INC USSR)	2,107,792	2,007,848	1,782,000	1,694,064	451,397	616,367
CENTRAL PLAN-ASIA	904,677	1,666,078	779,072	1,363,496	325,792	313,784
CACH	1,947,111	1,621,365	419,373	427,108	125,605	302,583
LAFTA	25,615,145	28,190,511	20,597,794	23,295,554	1,527,738	1,194,257
CCM	2,929,219	2,970,654	2,798,799	2,848,632	5,017,351	4,894,957
OPEC	52,161,538	50,781,880	50,920,461	49,709,759	130,420	122,022
COMECON	1,665,405	1,558,440	1,405,309	1,314,464	1,241,077	1,072,121
					260,096	243,976

1/ TOTALS MAY NOT ADD DUE TO ROUNDING.

TABLE 23--U.S. AGRICULTURAL IMPORTS: VALUE OF TOTAL, COMPLEMENTARY, AND SUPPLEMENTARY BY COUNTRY, FISCAL YEARS 1980 AND 1981

COUNTRY	AGRICULTURAL TOTAL		COMPLEMENTARY		SUPPLEMENTARY	
	1980	1981	1980	1981	1980	1981
	-- 1,000 DOLLARS --					
WORLD 1/	17,275,798	17,218,077	7,351,380	5,916,295	9,924,418	11,301,782
NORTH AMERICA	1,022,536	1,143,034	40,525	36,738	982,011	1,106,297
GREENLAND	1	0	0	0	1	0
CANADA	1,022,535	1,143,034	40,525	36,738	982,010	1,106,297
ST PIERRE AND MIQUELON	0	0	0	0	0	0
LATIN AMERICA	7,322,446	6,849,897	4,404,687	3,289,785	2,917,761	3,560,115
MEXICO	1,197,458	1,075,166	420,531	259,789	776,927	815,377
CENTRAL AMERICA	1,665,619	1,350,971	1,049,266	748,151	615,752	602,819
GUATEMALA	446,123	294,864	300,231	160,083	145,892	134,781
BELIZE	34,356	27,896	3	21	34,352	27,075
EL SALVADOR	289,748	167,021	248,302	152,279	41,446	14,741
HONDURAS	315,257	315,433	203,438	186,034	111,819	129,399
NICARAGUA	165,527	122,682	64,753	44,643	100,774	78,039
COSTA RICA	311,083	294,257	197,064	161,866	114,019	132,391
PANAMA	102,925	129,618	35,475	43,225	67,450	86,393
CARIBBEAN	621,214	556,553	235,085	154,242	386,130	402,312
BERMUDA	13	11	0	0	13	11
BAHAMAS	1,038	1,240	256	29	782	1,211
CUBA	0	0	0	0	0	0
JAMAICA	34,188	8,904	2,668	2,025	31,520	6,879
TURKS AND CAICOS ISLANDS	0	3	0	0	0	3
CAYMAN ISLANDS	2	38	0	3	2	35
HAITI	35,102	24,137	22,057	13,272	13,046	10,865
DOMINICAN REPUBLIC	505,918	479,535	205,715	133,248	300,203	346,287
LEEWARD AND WINDWARD IS.	8,252	7,905	352	522	7,500	7,383
BARBADOS	29,797	24,726	704	0	29,093	24,726
TRINIDAD AND TOBAGO	5,821	6,260	2,897	4,052	2,924	2,209
NETHERLANDS ANTILLES	613	3,557	240	1,091	373	2,466
FRENCH WEST INDIES	470	237	196	0	274	237
SOUTH AMERICA	3,838,755	3,867,207	2,699,805	2,127,603	1,138,952	1,739,607
COLOMBIA	1,060,836	682,500	915,190	447,675	146,647	234,826
VENEZUELA	19,501	13,131	15,815	10,904	3,686	2,227
GUYANA	18,004	47,090	528	478	17,476	46,612
SURINAME	842	301	73	295	769	6
FRENCH GUIANA	16	25	0	0	16	25
ECUADOR	359,048	339,782	329,479	298,674	29,569	41,108
PERU	221,115	108,800	191,644	103,328	29,471	5,472
BOLIVIA	27,602	15,838	5,878	2,874	21,725	12,964
CHILE	45,420	66,194	436	339	44,984	65,856
BRAZIL	1,746,508	2,038,755	1,129,121	1,225,076	617,387	813,678
PARAGUAY	103,470	45,432	97,533	21,700	5,937	23,733
URUGUAY	7,819	14,887	240	610	7,579	14,278
ARGENTINA	228,574	494,472	13,868	15,650	214,706	478,822
OTHER SOUTH AMERICA	0	0	0	0	0	0
EUROPE	2,831,022	3,080,206	347,427	316,827	2,483,590	2,763,379
WESTERN EUROPE	2,505,230	2,766,422	338,926	307,381	2,166,301	2,459,042
EC (9)	1,976,404	2,162,381	316,576	278,073	1,659,828	1,884,309
NETHERLANDS	387,720	407,415	89,419	71,559	298,301	335,856
BELGIUM-LUXEMBOURG	30,076	32,296	12,502	11,814	17,574	20,482
FRANCE	400,805	438,217	62,584	52,450	338,221	385,767
GERMANY, FED. REP	330,004	335,605	81,578	66,656	248,426	278,949
ITALY	389,509	405,382	7,421	9,238	382,088	396,144
DENMARK	249,216	329,947	25,656	38,469	223,560	291,478
UNITED KINGDOM	133,897	137,082	30,507	32,601	103,390	104,481
IRELAND	55,177	76,437	6,909	5,286	48,268	71,152
OTHER WESTERN EUROPE	528,826	604,041	22,350	29,308	506,473	574,733
ICELAND	2,571	3,275	5	0	2,566	3,275
SWEDEN	24,336	27,893	1,324	2,963	23,012	24,930
NORWAY	44,252	55,363	91	82	44,161	55,281
FINLAND	57,247	84,945	780	1,475	56,466	83,470
AUSTRIA	33,372	31,526	490	384	32,882	31,142
SWITZERLAND	60,906	61,457	9,277	12,803	51,629	48,654
AZORES	916	1,562	2	3	913	1,559
SPAIN	201,305	221,066	7,225	8,786	194,079	212,280
PORTUGAL	42,215	43,332	346	265	41,869	43,067
GIBRALTAR	372	218	0	1	372	217
MALTA AND GOZO	5	26	0	0	5	26
GREECE	61,329	73,378	2,810	2,546	58,519	70,832
EASTERN EUROPE EX U.S.S.R.	315,624	303,370	7,877	8,470	307,746	294,899
GERMAN DEMOCRATIC REPUBLIC	2,877	500	40	16	2,836	484
CZECHOSLOVAKIA	7,618	11,863	83	79	7,535	11,783
HUNGARY	29,826	34,649	58	152	29,768	34,497
POLAND	159,030	135,843	921	502	158,109	135,342
YUGOSLAVIA	62,740	66,521	3,172	3,434	59,568	63,186
ALBANIA	2,956	3,187	2,941	3,187	15	0
ROMANIA	31,206	30,532	219	629	30,987	29,903
BULGARIA	17,371	20,175	443	471	16,928	19,704
U.S.S.R.	18,168	10,414	624	976	9,543	9,438
U.S.S.R.	10,073	10,318	566	902	9,506	9,416
ESTONIA	58	96	58	74	0	22

TABLE 23--U.S. AGRICULTURAL IMPORTS: VALUE OF TOTAL, COMPLEMENTARY, AND SUPPLEMENTARY BY COUNTRY, FISCAL YEARS 1980 AND 1981--CONTINUED

COUNTRY	AGRICULTURAL TOTAL		COMPLEMENTARY		SUPPLEMENTARY	
	1980	1981	1980	1981	1980	1981
	-- 1,000 DOLLARS --					
LATVIA	37	0	0	0	37	0
LITHUANIA	0	0	0	0	0	0
ASIA	2,838,102	2,979,627	1,347,838	1,250,294	1,490,262	1,729,335
WEST ASIA	235,505	224,539	15,414	14,434	222,091	219,106
TURKEY	158,303	152,124	3,698	3,411	154,605	148,713
CYPRUS	759	829	331	253	428	575
SYRIA	6,218	8,495	407	274	5,811	8,221
LEBANON	11,468	12,698	477	231	10,991	12,467
IRAQ	4,017	410	1,070	19	2,947	391
IRAN	29,479	18,710	2,446	2,876	27,033	15,834
ISRAEL	24,125	30,318	4,351	6,459	19,775	23,860
JORDAN	9	2	0	0	9	2
GAZA STRIP	147	9	0	0	147	0
KUWAIT	0	0	0	0	0	0
SAUDI ARABIA	14	44	0	44	14	0
QATAR	1	0	0	0	1	0
UNITED ARAB EMIRATES	5	253	5	250	0	3
YEMEN (SANA)	218	292	112	262	106	31
YEMEN (ADEN)	741	360	516	355	224	5
OMAN	1	4	1	0	0	4
BAHRAIN	0	0	0	0	0	0
SOUTH ASIA	225,887	245,683	141,940	130,023	83,947	115,661
AFGHANISTAN	1,747	5,284	0	575	1,747	4,709
INDIA	171,284	200,390	102,156	96,934	69,128	103,456
PAKISTAN	2,348	2,290	310	309	2,038	1,981
NEPAL	359	363	4	49	355	315
BANGLADESH	2,283	3,745	108	30	2,174	3,714
SRI LANKA (CEYLON)	47,866	33,611	39,362	32,126	8,505	1,486
EAST AND SOUTHEAST ASIA	2,376,710	2,509,405	1,192,484	1,105,837	1,184,224	1,403,568
JAPAN	93,805	116,377	7,673	11,075	86,132	105,302
CHINA MAINLAND	123,489	298,398	42,184	39,224	81,304	259,174
CHINA TAIWAN	150,339	137,132	7,433	10,735	142,907	126,397
SE & E ASIA EX JAPAN, CH, CT	2,009,077	1,957,498	1,135,194	1,044,803	873,881	912,695
BURMA	5	14	0	0	5	14
THAILAND	138,966	185,817	55,762	49,991	83,204	139,826
VIETNAM	0	0	0	0	0	0
LAOS	72	304	62	0	10	304
KAMPUCHEA (CAMBODIA)	0	0	0	0	0	0
MALAYSIA	364,110	345,906	242,119	232,935	121,990	112,971
SINGAPORE	69,281	67,247	55,091	56,926	14,190	10,321
INDONESIA	747,366	658,158	716,890	640,821	30,476	14,337
BRUNEI	0	12	0	0	0	12
PHILIPPINES	583,522	619,043	57,714	62,865	525,808	556,178
MACAO	2,532	2,314	237	398	2,295	1,915
SOUTHERN ASIA, NEC	0	0	0	0	0	0
MONGOLIA	2,044	3,871	0	0	2,044	3,871
NORTH KOREA	0	10	0	0	0	10
KOREA, REPUBLIC OF	60,033	31,018	5,351	3,236	54,682	27,782
HONG KONG	41,146	46,784	1,968	1,631	39,177	45,154
OCEANIA	1,762,775	1,817,684	73,355	58,543	1,689,423	1,759,144
AUSTRALIA	1,070,393	1,134,480	1,663	3,660	1,068,730	1,130,829
PAPUA NEW GUINEA	33,437	28,060	33,330	24,742	108	3,318
NEW ZEALAND	609,350	622,833	35,656	27,922	573,695	594,911
WESTERN SAMOA	1,621	1,091	1,446	466	375	625
SOUTHERN PACIFIC ISLANDS	126	104	115	104	11	0
FRENCH PACIFIC ISLANDS	1,485	1,665	134	8	1,351	1,657
TRUST TERR. OF PACIFIC IS.	6,243	4,285	5	7	6,239	4,278
PACIFIC ISLANDS, NEC	38,920	25,160	1,006	1,634	38,914	23,526
AFRICA	1,498,920	1,347,625	1,137,550	964,111	361,371	383,512
NORTH AFRICA	12,946	11,627	5,617	5,379	7,329	6,246
MOROCCO	3,846	4,224	2,036	2,264	1,810	1,959
ALGERIA	103	244	55	160	48	84
TUNISIA	4,881	1,223	452	66	4,429	1,156
LIBYA	0	47	0	47	0	0
EGYPT	4,116	5,889	3,074	2,842	1,042	3,047
OTHER AFRICA	1,485,974	1,335,998	1,131,933	958,732	354,042	377,266
SUDAN	3,415	43,997	1	28	3,414	43,969
CANARY ISLANDS	55	24	0	0	55	24
SPANISH AFRICA, NEC	0	59	0	59	0	0
WESTERN SAHARA	1	6	0	0	1	6
EQUATORIAL GUINEA	0	0	0	0	0	0
MAURITANIA	24	0	0	0	24	0
CAMEEROON	71,274	63,157	67,211	55,264	4,063	7,893
SENEGAL	24	322	0	317	24	5
MALI	12	12	12	0	0	12
GUINEA	208	2,706	204	2,702	4	3
SIERRA LEONE	12,303	10,322	12,293	10,290	11	32
IVORY COAST	278,803	352,854	270,257	344,888	7,746	7,966
GHANA	31,182	38,446	31,176	38,440	6	7
THE GAMBIA	0	7	0	0	0	7
NIGER	0	3	0	0	0	3

TABLE 23--U.S. AGRICULTURAL IMPORTS: VALUE OF TOTAL, COMPLEMENTARY, AND SUPPLEMENTARY BY COUNTRY, FISCAL YEARS 1980 AND 1981--CONTINUED

COUNTRY	AGRICULTURAL TOTAL		COMPLEMENTARY		SUPPLEMENTARY	
	1980	1981	1980	1981	1980	1981
	-- 1,000 DOLLARS --					
TOGO	0	0	0	0	0	0
NIGERIA	81,543	40,342	77,750	37,448	3,794	6,894
CENTRAL AFRICAN REPUBLIC	479	558	0	0	479	558
GABON	0	0	0	0	0	0
CHAD	0	0	0	0	0	0
ST HELENA	0	0	0	0	0	0
MADEIRA ISLANDS	64	98	0	0	0	0
UPPER VOLTA	0	31	0	0	64	98
BENIN	13	503	0	407	13	95
ANGOLA	26,628	2,978	26,628	2,978	0	0
CONGO (BRAZZAVILLE)	108	2,841	108	0	0	2,841
WESTERN AFRICA, NEC	1,720	1,886	1,720	1,643	0	43
LIBERIA	89,120	73,449	89,010	73,269	110	130
ZAIRE	29,481	39,410	29,481	39,192	0	218
BURUNDI	41,060	25,724	41,060	25,724	0	0
RWANDA	74,463	44,284	74,463	44,284	0	0
SOMALIA	4	0	0	0	4	0
ETHIOPIA	102,399	75,918	98,089	73,582	4,310	2,336
DJIBOUTI	0	0	0	0	0	0
UGANDA	158,883	75,504	158,874	75,490	9	14
KENYA	45,120	48,375	43,372	44,038	3,747	4,338
SEYCHELLES	0	121	0	120	0	1
BRITISH INDIAN OCEAN TRRTY	0	124	0	0	0	124
TANZANIA	24,292	19,434	18,595	8,132	5,697	11,302
MAURITIUS	43,491	984	5	50	43,486	934
MOZAMBIQUE	82,903	96,971	5,746	6,330	77,157	90,641
MALAGASY REPUBLIC	78,876	77,084	76,858	62,720	2,018	14,364
COMOROS	5,092	3,527	5,092	3,557	0	70
FRENCH INDIAN OCEAN AREAS	1,486	696	1,486	696	0	0
REPUBLIC OF SOUTH AFRICA	113,652	48,674	1,354	2,461	112,298	46,213
NAMIBIA	146	336	0	0	146	336
BOTSWANA	11	19	0	11	11	8
ZAMBIA	7	77	0	0	7	77
SWAZILAND	55,330	58,697	0	0	55,330	58,697
ZIMBABWE	6,302	41,623	101	1,216	6,201	40,407
MALAWI	26,800	39,658	2,987	3,318	23,813	36,340
LESOTHO	0	47	0	47	0	0
DEVELOPED COUNTRIES	5,439,090	5,862,146	430,148	395,696	5,008,941	5,466,454
LESS DEVELOPED COUNTRIES	11,385,314	10,739,562	6,870,487	5,471,932	4,514,830	5,267,632
CENTRAL PLAN	451,397	616,367	50,747	48,670	400,647	567,696
CENTRAL PLAN-EUR (INC USSR)	325,792	313,784	8,501	9,446	317,289	304,337
CENTRAL PLAN-ASIA	125,605	302,583	42,246	39,224	83,358	263,359
CACM	1,527,738	1,194,257	1,013,788	704,905	513,950	489,351
LAFTA	5,017,351	4,894,957	3,119,735	2,386,619	1,897,618	2,508,341
CCM	130,420	122,422	7,152	7,101	123,267	114,922
OPEC	1,241,077	1,072,121	1,143,518	991,243	97,568	80,878
COMECON	260,096	243,976	2,388	2,825	257,706	241,151

1/ TOTALS MAY NOT ADD DUE TO ROUNDING.

TABLE 24--U.S. AGRICULTURAL IMPORTS: QUANTITY, VALUE, PERCENT CHANGE, AND PRINCIPAL SOURCES BY COMMODITY GROUPS, FISCAL YEARS 1980 AND 1981

COMMODITY GROUP	UNIT	QUANTITY			VALUE			PRINCIPAL SOURCES (1981 VALUE)
		1980	1981	PERCENT CHANGE	1980 1,000 DOL	1981 1,000 DOL	PERCENT CHANGE	
TOTAL	---	---	---	---	17,275,798	17,218,077	+0 (1) BRAZIL (2) CANADA (3) AUSTRAL	
COMPLEMENTARY	NA	---	---	---	7,351,380	5,916,295	-19 (1) BRAZIL (2) INDNSIA (3) COLOMB	
BANANAS-FRESH	MT	2,333,473	2,442,331	+4	406,989	501,275	+25 (1) HONDURA (2) C RICA (3) ECUADOR	
PLANTAINS-FRESH	MT	69,194	79,390	+14	13,386	16,536	+23 (1) ECUADOR (2) COLOMB (3) C RICA	
COFFEE-GREEN	MT	1,105,181	986,914	-10	4,165,693	2,799,720	-32 (1) BRAZIL (2) COLOMB (3) MEXICO	
COFFEE-ROASTED	MT	18,816	11,576	-38	78,884	38,009	-51 (1) DOM REP (2) MEXICO (3) BRAZIL	
COFFEE-SOLUBLE,EXTRACTS	MT	26,702	26,531	+0	249,390	240,169	-3 (1) BRAZIL (2) FRANCE (3) ECUADOR	
COCOA BEANS	MT	139,922	246,335	+76	398,624	478,474	+20 (1) IVY CST (2) BRAZIL (3) DOM REP	
COCOA BUTTER	MT	34,789	43,573	+25	207,812	227,875	+9 (1) BRAZIL (2) IVY CST (3) ECUADOR	
COCOA-CAKE,POWDER,COATINGS	MT	66,762	78,546	+17	125,720	78,024	-38 (1) METHLOS (2) BRAZIL (3) IVY CST	
CHOCOLATE PREPARATIONS NES	MT	73,512	62,172	-15	235,835	168,979	-28 (1) BRAZIL (2) ECUADOR (3) CANADA	
TEA-CRUDE OR PREPARED	MT	86,389	85,700	+0	132,844	132,232	+0 (1) SRI LKA (2) INDNSIA (3) INDIA	
SPICES	MT	71,086	78,477	+10	139,635	146,194	+4 (1) INDNSIA (2) BRAZIL (3) MALAGAS	
ALLIED GUMS	MT	10,409	2,606	-75	16,237	8,435	-48 (1) SINGAPR (2) MALAYSA (3) INDNSIA	
RUBBER-CRUDE	MT	618,602	624,653	+0	818,195	758,826	-7 (1) INDNSIA (2) MALAYSA (3) LIBERIA	
RUBBER-LATEX	MT	55,960	59,465	+6	83,905	80,070	-4 (1) LIBERIA (2) MALAYSA (3) INDNSIA	
RUBBER-DRY FORM	MT	562,642	665,188	+0	734,290	678,756	-7 (1) INDNSIA (2) MALAYSA (3) THAILND	
SILK-RAW	MT	229	303	+32	6,588	8,672	+31 (1) CHINA M (2) BRAZIL (3) HG KONG	
WOOL-UNMANUFACTURED, FREE	MT	13,878	12,795	-7	45,814	39,124	-14 (1) N ZEAL (2) U KING (3) ARGENT	
FIBERS,EX COTTON & JUTE	MT	50,915	40,000	-21	35,068	26,756	-23 (1) PHIL R (2) ECUADOR (3) MEXICO	
OILS-ESSENTIAL	MT	5,660	4,956	-12	100,868	83,130	-17 (1) FRANCE (2) MEXICO (3) CHINA M	
DRUGS	MT	44,427	35,746	-19	151,094	137,339	-9 (1) DENMARK (2) INDIA (3) FR GERM	
OTHER COMPLEMENTARY	NA	---	---	---	23,503	26,525	+12 (1) MEXICO (2) PHIL R (3) HONDURA	
SUPPLEMENTARY	NA	---	---	---	9,924,418	11,301,782	+13 (1) AUSTRAL (2) CANADA (3) MEXICO	
ANIMALS AND ANIMAL PRODUCTS	NA	---	---	---	3,711,153	3,729,686	+0 (1) AUSTRAL (2) N ZEAL (3) CANADA	
ANIMALS-LIVE,EXCEPT POULTRY	NA	---	---	---	466,901	338,687	-27 (1) CANADA (2) MEXICO (3) FRANCE	
CATTLE-OUTIABLE	MNO	881	674	-23	287,835	189,439	-34 (1) CANADA (2) MEXICO (3) U KING	
MEATS AND MEAT PRODUCTS	MT	911,605	904,648	+0	2,277,476	2,221,953	-2 (1) AUSTRAL (2) N ZEAL (3) CANADA	
MEATS-P.L.88-482	MT	638,569	610,301	-4	1,553,769	1,404,725	-9 (1) AUSTRAL (2) N ZEAL (3) CANADA	
MEATS-FRESH,FROZEN	MT	728,774	717,838	-1	1,685,112	1,583,378	-6 (1) AUSTRAL (2) N ZEAL (3) CANADA	
REEF AND VEAL,FRESH,FROZEN	MT	637,715	609,563	-4	1,551,298	1,403,107	-9 (1) AUSTRAL (2) N ZEAL (3) CANADA	
PORK,FRESH,FROZEN	MT	83,660	100,355	+19	118,856	162,115	+36 (1) CANADA (2) DENMARK (3) AUSTRAL	
MEATS-PREPARED,PRESERVED	MT	165,311	167,281	+1	549,665	584,346	+6 (1) DENMARK (2) ARGENT (3) POLAND	
BEEF AND VEAL,PREPARED,PRES	MT	57,020	59,089	+3	200,864	218,198	+8 (1) ARGENT (2) BRAZIL (3) URUGUAY	
PORK,PREPARED,PRESERVED	MT	103,153	100,536	-2	335,508	346,722	+3 (1) POLAND (2) DENMARK (3) YUGOSLV	
MUTTON,GOAT AND LAMB	MT	15,150	17,066	+12	34,880	43,587	+24 (1) N ZEAL (2) AUSTRAL (3) HAITI	
POULTRY AND POULTRY PRODUCTS	NA	---	---	---	70,372	95,202	+35 (1) CHINA M (2) FRANCE (3) CANADA	
DAIRY PRODUCTS	NA	---	---	---	461,539	523,771	+13 (1) N ZEAL (2) DENMARK (3) FRANCE	
NONFAT DRY MILK	MT	2,549	6,737	+164	2,241	7,782	+247 (1) U KING (2) AUSTRAL (3) IRELAND	
CHEESE	MT	104,211	113,163	+8	289,325	329,729	+13 (1) DENMARK (2) FRANCE (3) FINLAND	
CASEIN AND MIXTURES	MT	61,380	51,282	-16	136,199	145,997	+7 (1) N ZEAL (2) IRELAND (3) AUSTRAL	
FATS OILS AND GREASES	MT	7,716	12,545	+62	6,921	9,539	+37 (1) BRAZIL (2) JAPAN (3) AUSTRAL	
HIDES AND SKINS	NA	---	---	---	227,441	280,515	+23 (1) CANADA (2) FINLAND (3) DENMARK	
SHEEP AND LAMB SKINS	MT	10,460	12,779	+22	49,614	42,191	-15 (1) N ZEAL (2) IRAN (3) SUDAN	
FURSKINS	NA	---	---	---	135,071	184,182	+36 (1) FINLAND (2) DENMARK (3) CANADA	
WOOL-UNMANUFACTURED EX FREE	MT	18,067	29,935	+65	62,631	112,529	+79 (1) AUSTRAL (2) ARGENT (3) URUGUAY	
SAUSAGE CASINGS	NA	---	---	---	52,978	56,705	+7 (1) N ZEAL (2) CANADA (3) MEXICO	
OTHER ANIMAL PRODUCTS	NA	---	---	---	84,894	90,785	+6 (1) FRANCE (2) CHINA M (3) INDIA	
VEGETABLE PRODUCTS	NA	---	---	---	6,213,264	7,572,096	+21 (1) BRAZIL (2) MEXICO (3) PHIL R	
GRAINS AND PREPARATIONS	NA	---	---	---	271,285	309,593	+14 (1) CANADA (2) JAPAN (3) DENMARK	
WHEAT-EX SEED,EDIBLE	MT	893	205	-77	111	43	-61 (1) CANADA (2) JAPAN	

CONTINUED--

TABLE 24--U.S. AGRICULTURAL IMPORTS: QUANTITY, VALUE, PERCENT CHANGE, AND PRINCIPAL SOURCES BY COMMODITY GROUPS, FISCAL YEARS 1980 AND 1981--CONTINUED

COMMODITY GROUP	UNIT	QUANTITY		PERCENT CHANGE	VALUE		PERCENT CHANGE	PRINCIPAL SOURCES (1981 VALUE)
		1980	1981		1,000 DOL	1,000 DOL		
BARLEY	MT	155,544	118,050	-24	25,008	23,093	-7	(1) CANADA (2) ITALY (3) FR GERM
BISCUITS, WAFERS, CAKES, ETC	MT	48,256	48,081	+0	91,137	94,830	+4	(1) CANADA (2) DENMARK (3) FR-GERM
FRUITS AND PREPARATIONS	NA	---	---	---	572,556	691,073	+20	(1) BRAZIL (2) MEXICO (3) PHIL R
FRUITS, FRESH, FROZEN	MT	533,946	474,649	-11	209,391	214,799	+2	(1) MEXICO (2) CHILE (3) CANADA
STRAWBERRIES, FRESH, FROZEN	MT	44,743	32,577	-27	31,662	30,079	-5	(1) MEXICO (2) POLAND (3) N ZEAL
FRUITS, PREPARED, PRESERVED	MT	321,557	280,778	-12	219,323	208,508	-5	(1) PHIL R (2) THAILND (3) JAPAN
PINEAPPLES, PREPARED, PRES	MT	214,258	196,337	-8	116,150	120,357	+3	(1) PHIL R (2) THAILND (3) CHINA T
FRUIT JUICES	MLT	713,581	1,245,761	+74	143,842	267,766	+86	(1) BRAZIL (2) ARGENT (3) PHIL R
NUTS AND PREPARATIONS	NA	---	---	---	227,761	248,093	+8	(1) BRAZIL (2) PHIL R (3) MOZAMBO
VEGETABLES AND PREPARATIONS	NA	---	---	---	852,362	1,026,916	+20	(1) MEXICO (2) SPAIN (3) CHINA T
VEGETABLES, FRESH, FROZEN	NA	---	---	---	379,433	531,869	+40	(1) MEXICO (2) CANADA (3) DOM REP
TOMATOES, FRESH, FROZEN	MT	302,513	244,318	-19	133,775	241,129	+80	(1) MEXICO (2) DOM REP (3) CANADA
VEGETABLES, PREPARED, PRES	NA	---	---	---	472,929	495,047	+4	(1) SPAIN (2) CHINA T (3) MEXICO
OLIVES, PREPARED, PRESERVED	MLT	57,078	58,012	+1	77,890	78,719	+1	(1) SPAIN (2) GREECE (3) ISRAEL
MUSHROOMS, CANNED	MT	50,412	40,424	-19	116,453	87,030	-25	(1) CHINA T (2) CHINA M (3) HG KONG
HOPS-INC EXTRACT EQ	MT	7,593	5,640	-12	36,970	34,316	-7	(1) FR GERM (2) CZECHD (3) YUGOSLV
SUGAR AND RELATED PRODS	NA	---	---	---	1,843,077	2,416,869	+31	(1) BRAZIL (2) AUSTRAL (3) DOM REP
SUGAR-CANE, BEET	MT	3,920,208	3,745,949	-4	1,619,379	2,169,512	+33	(1) BRAZIL (2) AUSTRAL (3) DOM REP
MOLASSES, INEDIBLE	MT	1,139,121	1,005,390	-16	101,613	113,923	+12	(1) BRAZIL (2) DOM REP (3) COLOMB
CONFECTIONERY PRODUCTS	MT	40,007	39,516	-2	79,515	81,197	+2	(1) FR GERM (2) U KING (3) SPAIN
SPICES	MT	11,381	11,185	-1	17,079	17,371	+1	(1) SPAIN (2) MEXICO (3) FRANCE
TOBACCO, UNMANUFACTURED	MT	169,476	160,259	-5	401,815	366,336	-8	(1) TURKEY (2) GREECE (3) YUGOSLV
TOBACCO-FILLER	MT	90,365	114,914	+27	262,098	307,499	+17	(1) TURKEY (2) GREECE (3) YUGOSLV
TOBACCO-SCRAP	MT	66,063	28,134	-57	125,114	45,382	-63	(1) BRAZIL (2) DOM REP (3) PHIL R
BEVERAGES EX FRUIT JUICE	MLT	926,444	1,031,778	+11	1,039,273	1,140,873	+9	(1) ITALY (2) FRANCE (3) NETHLDS
WINE	MLT	383,201	413,505	+7	673,911	737,484	+9	(1) ITALY (2) FRANCE (3) FR GERM
MALT BEVERAGES	MLT	535,306	600,078	+12	360,667	393,351	+9	(1) NETHLDS (2) CANADA (3) FR GERM
FEEDS & FODDERS EX OILCAKE	NA	---	---	---	81,433	101,981	+25	(1) CANADA (2) FR GERM (3) IRELAND
OILSEEDS AND PRODUCTS	NA	---	---	---	617,407	908,131	+47	(1) PHIL R (2) CHINA M (3) MALAYSA
OILSEEDS AND OILNUTS	MT	100,499	351,220	+249	52,461	378,060	+620	(1) CHINA M (2) INDIA (3) CANADA
FLAXSEED	MT	28,765	95,193	+230	7,639	30,091	+293	(1) CANADA
SESAME SEEDS	MT	39,684	36,839	+20	32,401	34,698	+7	(1) MEXICO (2) GUATMAL (3) NICARAG
OILS AND WAXES-VEG	MT	649,431	830,682	+27	559,803	521,911	-6	(1) PHIL R (2) MALAYSA (3) BRAZIL
CASTOR OIL	MT	46,005	38,695	-15	47,447	33,359	-29	(1) BRAZIL (2) ECUADOR (3) CANADA
COCONUT OIL	MT	367,474	508,783	+38	292,343	277,014	-5	(1) PHIL R (2) INDONESIA (3) OPAC IS
OLIVE OIL	MT	26,491	26,548	+0	47,687	46,288	-3	(1) ITALY (2) SPAIN (3) PORTUGL
PALM OIL	MT	96,291	146,886	+52	56,509	71,339	+26	(1) MALAYSA (2) CANADA (3) NETHLDS
PALM KERNEL OIL	MT	81,806	76,976	-5	73,564	49,335	-33	(1) MALAYSA (2) NETHLDS (3) NIGERIA
OILCAKE AND MEAL	MT	30,534	40,323	+32	5,144	8,160	+58	(1) CANADA (2) SALVADR (3) T PAC I
COTTON, EX LINTERS	MT	1,096	5,969	+444	1,633	7,303	+347	(1) MEXICO (2) EGYPT (3) U.S.S.R
COTTON LINTERS	MT	20,782	5,533	-68	7,133	2,514	-64	(1) MEXICO (2) CHINA M (3) REP SAF
SEEDS, FIELD & GARDEN	NA	---	---	---	56,265	76,691	+36	(1) CANADA (2) NETHLDS (3) INDIA
NURSERY AND GREENHOUSE STOCK	NA	---	---	---	146,700	176,372	+20	(1) COLOMB (2) NETHLDS (3) CANADA
OTHER VEG PRODUCTS	NA	---	---	---	77,485	81,980	+5	(1) MEXICO (2) ARGENT (3) FINLAND

TABLE 25--U.S. AGRICULTURAL IMPORTS: QUANTITY AND VALUE, COMMODITY GROUP BY COUNTRY
FISCAL YEARS 1980 AND 1981

COMM GP COUNTRY	QUANTITY		VALUE		COMM GP COUNTRY	QUANTITY		VALUE	
	1980	1981	1,000 DOL.	1,000 DOL.		1980	1981	1,000 DOL.	1,000 DOL.
COMPLEMENTARY					NA				
TOTAL	---	---	7,351,380	5,916,295	C RICA	20,378	14,914	82,504	38,984
CANADA	---	---	40,525	36,738	PANAMA	2,696	2,515	10,929	6,969
MEXICO	---	---	420,531	259,789	HAITI	4,087	2,271	12,932	5,085
GUATMAL	---	---	300,231	160,883	DOM REP	30,837	25,541	123,278	62,068
SALVADR	---	---	248,302	152,279	COLOMB	222,723	117,943	842,865	378,042
HONDURA	---	---	203,438	186,034	VENEZ	2,200	1,511	8,554	4,327
NICARAG	---	---	64,753	44,643	ECUADOR	29,591	43,149	104,534	99,076
C RICA	---	---	197,064	161,866	PERU	45,445	36,600	176,810	88,664
PANAMA	---	---	35,475	43,225	BOLIVIA	1,406	871	4,837	1,997
HAITI	---	---	22,057	13,272	BRAZIL	158,972	201,700	666,090	778,093
DOM REP	---	---	205,715	133,248	PARAGUA	25,702	8,296	93,512	18,867
COLOMB	---	---	915,190	447,675	NETHLD	856	1,102	3,970	3,793
ECUADOR	---	---	329,479	298,674	FRANCE	3,240	2,889	13,801	9,356
PERU	---	---	191,644	103,328	FR GERM	8,865	6,070	39,700	20,560
BRAZIL	---	---	1,129,121	1,225,076	INDIA	11,805	25,258	42,397	57,836
PARAGUA	---	---	97,533	21,700	THAILND	2	1,427	4	3,080
DENMARK	---	---	25,656	38,460	MALAYSA	350	2,293	1,319	4,841
U KING	---	---	30,507	32,601	INDNSIA	68,742	78,755	213,464	167,555
NETHLD	---	---	89,419	71,559	PHIL R	10,307	15,577	32,384	32,343
FRANCE	---	---	62,584	52,450	NEW GUI	5,297	3,083	19,818	8,032
FR GERM	---	---	81,578	56,656	CAMROON	13,573	15,540	47,696	39,095
INDIA	---	---	102,156	96,934	SIER LN	3,715	2,185	11,741	5,238
SRI LKA	---	---	39,362	32,126	IVY CST	31,390	33,619	112,136	80,787
THAILND	---	---	55,762	45,991	ANGOLA	7,471	1,266	26,628	2,978
MALAYSA	---	---	242,119	232,935	LIBERIA	3,353	2,396	11,956	5,605
SINGAPR	---	---	55,091	56,926	ZAIRE	7,950	15,699	27,824	37,991
INDNSIA	---	---	716,890	640,821	BURUNDI	11,152	9,441	41,060	25,724
PHIL R	---	---	57,714	62,865	RWANDA	19,148	16,724	72,500	43,100
CHINA M	---	---	42,184	39,224	ETHIOP	26,975	30,225	98,887	73,580
NEW GUI	---	---	33,330	24,742	UGANDA	45,125	33,554	158,720	75,446
N ZEAL	---	---	35,656	27,922	KENYA	3,071	8,538	11,840	20,012
CAMROON	---	---	67,211	55,264	TNZANIA	3,887	2,026	13,423	5,132
IVY CST	---	---	270,257	344,888	MALAGAS	17,454	15,941	59,989	38,217
GHANA	---	---	31,176	38,440	OTHERS	1,447	4,810	6,546	14,192
NIGERIA	---	---	77,750	37,448	COFFEE-ROASTED				
ANGOLA	---	---	26,628	2,978	TOTAL	18,816	11,576	78,084	38,009
LIBERIA	---	---	89,010	73,269	CANADA	287	486	1,550	2,880
ZAIRE	---	---	29,481	39,192	MEXICO	5,963	4,050	26,445	13,075
BURUNDI	---	---	41,060	25,724	GUATMAL	95	20	235	44
RWANDA	---	---	74,463	44,284	SALVADR	24	108	88	352
ETHIOP	---	---	98,089	73,582	NICARAG	125	0	568	0
UGANDA	---	---	158,874	75,490	C RICA	307	1	934	5
KENYA	---	---	41,372	44,038	PANAMA	103	0	360	0
MALAGAS	---	---	76,858	62,720	JAMAICA	6	16	40	133
OTHERS	---	---	198,085	199,127	HAITI	141	4	354	33
BANANAS-FRESH					TOTAL				
TOTAL	2,333,473	2,442,331	406,989	501,275	CANADA	18,816	11,576	78,084	38,009
MEXICO	18,689	11,494	2,505	2,339	MEXICO	5,963	4,050	26,445	13,075
GUATMAL	194,930	240,101	26,438	34,790	GUATMAL	95	20	235	44
HONDURA	624,860	605,693	112,458	133,996	SALVADR	24	108	88	352
NICARAG	106,831	81,491	21,095	17,573	NICARAG	125	0	568	0
C RICA	491,915	497,611	93,044	113,789	C RICA	307	1	934	5
PANAMA	147,396	167,055	20,784	35,003	PANAMA	103	0	360	0
DOM REP	6,895	14,947	1,637	4,049	JAMAICA	6	16	40	133
COLOMB	228,538	267,191	39,592	55,977	HAITI	141	4	354	33
ECUADOR	509,575	550,631	88,729	102,634	DOM REP	5,336	4,997	21,799	13,463
OTHERS	3,844	6,117	715	1,125	N ANTIL	53	381	233	965
PLANTAINS-FRESH					COFFEE-SOLUBLE,EXTRACTS				
TOTAL	69,194	79,390	13,386	16,536	TOTAL	26,702	26,531	249,390	240,169
MEXICO	1,639	584	386	131	MEXICO	1,180	683	9,003	4,061
GUATMAL	546	209	77	34	GUATMAL	70	235	649	1,614
C RICA	15,820	14,238	3,662	3,302	SALVADR	356	299	3,869	2,555
PANAMA	96	1,073	29	222	NICARAG	474	729	3,135	4,127
DOM REP	682	5,411	224	1,670	COLOMB	219	383	2,316	3,277
COLOMB	22,594	24,975	4,216	5,318	ECUADOR	755	1,749	5,839	8,951
VENEZ	214	0	87	0	BRAZIL	20,446	19,498	197,845	190,087
ECUADOR	27,228	32,743	4,650	5,827	NETHLD	1,233	1,339	7,469	6,434
OTHERS	375	154	55	32	BELGIUM	332	165	1,581	965
COFFEE-GREEN					COCOA BEANS				
TOTAL	1,105,181	986,914	4,165,693	2,799,720	TOTAL	139,922	246,335	398,624	478,474
MEXICO	87,152	75,116	331,969	204,442	MEXICO	741	0	2,302	0
GUATMAL	68,784	44,391	268,230	118,853	GUATMAL	476	235	1,348	537
SALVADR	67,260	57,927	243,758	149,266	SALVADR	195	0	575	0
HONDURA	22,721	18,244	87,947	48,000					
NICARAG	10,132	7,507	39,741	22,534					

TABLE 25--U.S. AGRICULTURAL IMPORTS: QUANTITY AND VALUE, COMMODITY GROUP BY COUNTRY
FISCAL YEARS 1980 AND 1981--CONTINUED

COMM GP COUNTRY	QUANTITY		VALUE		COMM GP COUNTRY	QUANTITY		VALUE		
	1980	1981	1,000 DOL.	1,000 DOL.		1980	1981	1,000 DOL.	1,000 DOL.	
HONDURA	293	230	786	686	CHOCOLATE PREPARATIONS NES MT					
C RICA	1,510	82	4,548	167		TOTAL	73,512	62,172	235,835	168,979
PANAMA	842	69	2,358	218		CANADA	7,353	6,969	23,493	21,720
HAITI	1,330	1,939	3,441	3,326		MEXICO	1,058	633	1,732	1,231
DOM REP	22,465	26,338	52,583	44,440		C RICA	304	187	1,063	326
TRINID	554	1,482	1,920	3,576		DOM REP	1,138	653	2,510	1,880
COLOMB	326	0	865	0		COLOMB	731	238	1,846	387
VENEZ	846	1,612	2,649	4,040		VENEZ	540	150	1,643	382
ECUADOR	8,819	7,843	22,952	14,745		ECUADOR	20,885	15,508	72,076	39,674
PERU	555	566	1,663	1,135		PERU	2,332	2,207	7,561	5,682
BRAZIL	21,626	39,169	60,724	76,303		BRAZIL	18,420	14,872	66,675	40,944
NETHLS	250	1,216	984	2,880		SWEDEN	195	602	714	2,129
FRANCE	0	743	0	1,359		FINLAND	288	550	619	1,343
ITALY	0	751	0	1,620		DENMARK	158	172	496	564
MALAYSA	1,031	5,944	2,760	11,027		U KING	5,830	6,353	11,724	13,845
SINGAPR	136	449	353	824		IRELAND	4,582	3,124	6,100	4,679
INDNSIA	326	408	939	837		NETHLS	651	801	2,476	2,762
NEW GUI	4,551	8,219	12,885	16,417		BELGIUM	615	569	2,393	2,368
W SAMOA	477	193	1,436	465		FRANCE	58	193	433	942
CAMROON	2,007	6,876	6,509	13,850		FR GERM	2,090	1,538	8,548	5,706
SIER LN	0	2,238	0	4,749		SWITZLD	1,468	1,932	6,778	8,534
IVY CST	37,456	111,014	111,877	210,813		SPAIN	71	333	318	1,040
GHANA	9,709	14,583	28,855	35,180		ITALY	678	669	3,723	3,669
NIGERIA	20,977	11,064	65,859	23,401		ISRAEL	369	393	1,255	1,404
O W AF	552	900	1,720	1,643		IVY CST	2,925	2,977	9,931	7,128
LIBERIA	1,550	1,270	4,710	2,466		OTHERS	773	549	1,728	1,420
OTHERS	292	902	923	1,770						
COCOA BUTTER						TEA-CRUDE OR PREPARED				
MT						MT				
TOTAL	34,789	43,573	207,812	227,875		TOTAL	86,389	86,700	132,844	132,232
MEXICO	3,343	1,891	19,940	10,115		CANADA	2,633	1,918	9,088	5,865
C RICA	1,358	726	8,154	3,740		ECUADOR	1,320	803	1,579	993
DOM REP	389	694	2,337	3,558		BRAZIL	2,728	3,835	3,790	5,044
COLOMB	775	685	4,857	3,598		ARGENT	8,973	11,494	7,624	9,910
VENEZ	442	348	2,680	1,844		U KING	403	870	2,544	2,627
ECUADOR	2,363	3,215	14,253	15,553		NETHLS	5,244	8,094	6,570	9,443
PERU	325	1,091	2,140	5,507		FR GERM	172	288	857	1,609
BOLIVIA	138	80	781	461		INDIA	4,642	4,737	10,192	11,330
BRAZIL	13,108	16,067	78,995	85,821	SRI LKA	13,818	11,174	25,311	21,027	
U KING	987	599	6,122	4,076	INDNSIA	14,670	14,309	21,625	20,931	
NETHLS	744	706	4,710	3,761	CHINA M	8,763	6,580	10,008	9,888	
FRANCE	22	444	125	2,573	HG KONG	383	277	748	695	
FR GERM	99	172	700	983	CHINA T	2,864	4,233	3,219	4,995	
SPAIN	220	75	1,441	368	JAPAN	2,538	2,455	1,836	2,229	
MALAYSA	666	1,731	4,033	9,592	RWANDA	279	502	611	1,047	
SINGAPR	1,693	1,627	10,020	9,361	KENYA	7,657	5,269	16,070	11,187	
INDNSIA	202	495	1,154	2,628	TANZANIA	618	909	1,148	1,658	
PHIL R	728	2,465	4,258	12,790	MOZAMBO	5,411	5,076	5,712	5,978	
CHINA M	0	215	0	1,058	REP SAF	169	256	389	736	
CAMROON	1,622	68	9,652	379	HALAWI	2,209	2,354	2,898	3,318	
IVY CST	4,600	7,371	25,293	35,163	OTHERS	895	1,267	1,025	1,702	
GHANA	50	350	324	1,748	SPICES					
NIGERIA	761	2,315	4,810	12,459	TOTAL	71,086	78,477	139,635	146,194	
OTHERS	167	143	1,033	739	CANADA	565	327	1,044	531	
COCOA-CAKE POWDER, COATINGS					MT					
TOTAL	66,762	78,546	125,720	78,024	MEXICO	3,335	3,713	2,119	2,767	
CANADA	209	248	298	331	GUATMAL	199	222	753	622	
C RICA	1,139	428	1,719	316	JAMAICA	381	361	997	818	
DOM REP	261	611	321	637	BRAZIL	9,152	17,185	17,115	26,870	
BARBADO	601	0	704	0	NETHLS	2,471	2,730	4,020	3,368	
ECUADOR	4,550	5,115	6,282	4,306	FRANCE	435	558	3,856	1,937	
BRAZIL	16,395	17,724	25,539	12,260	FR GERM	206	178	966	499	
SWEDEN	93	104	239	278	SPAIN	1,063	1,452	2,668	3,577	
U KING	389	579	795	901	YUGOSLV	706	674	2,273	2,316	
NETHLS	16,106	17,983	48,749	31,059	ALBANIA	998	1,000	2,941	3,176	
FRANCE	3,875	5,431	6,799	5,408	GREECE	866	958	2,117	2,005	
FR GERM	4,545	3,833	12,298	6,377	TURKEY	1,417	1,657	2,667	2,477	
MALAYSA	493	1,181	926	811	IRAN	465	187	831	299	
SINGAPR	548	818	775	569	INDIA	11,969	8,520	16,403	9,266	
CAMROON	1,386	2,429	3,037	1,941	SRI LKA	871	1,116	1,946	2,288	
IVY CST	6,100	15,976	9,551	9,406	THAILND	56	115	210	496	
GHANA	100	2,307	65	1,193	MALAYSA	4,477	833	8,817	1,920	
NIGERIA	9,450	2,739	6,718	1,495	SINGAPR	690	521	1,596	1,564	
OTHERS	602	1,042	985	736	INDNSIA	19,789	24,487	33,982	37,873	
					CHINA M	1,386	2,032	1,988	1,998	
					AUSTRAL	25	64	56	1,863	
					OPAC IS	1,281	1,255	990	1,618	
					MOROCC	772	962	1,946	1,994	
					EGYPT	1,743	1,939	1,851	2,022	
					SIER LN	430	269	505	299	

TABLE 25--U.S. AGRICULTURAL IMPORTS: QUANTITY AND VALUE, COMMODITY GROUP BY COUNTRY
FISCAL YEARS 1980 AND 1981--CONTINUED

COMM GP COUNTRY	QUANTITY		VALUE		COMM GP COUNTRY	QUANTITY		VALUE	
	1980	1981	1,000 DOL.	1,000 DOL.		1980	1981	1,000 DOL.	1,000 DOL.
MALAGAS	1,003	780	15,876	23,776	BRAZIL	2,349	1,726	935	717
COMOROS	49	84	4,869	3,341	INDIA	787	771	347	249
OTHERS	4,086	4,298	4,233	4,614	SRI LKA	6,866	9,609	1,694	2,302
TOTAL	10,409	2,606	16,237	8,435	THAILND	6,179	4,014	2,698	2,433
MALAYSA	8,161	876	10,156	10,595	PHIL R	19,603	12,736	15,624	10,037
SINGAPR	1,242	1,501	4,757	6,463	KENYA	1,658	1,138	1,189	703
INDNSIA	1,005	223	1,320	304	TNZANIA	676	10	376	8
KOR REP	0	0	0	56	MALAGAS	92	178	109	198
OTHERS	1	6	4	17	OTHERS	575	741	350	343
ALLIED GUMS					OILS-ESSENTIAL				
TOTAL	618,602	624,653	818,195	758,826	TOTAL	5,660	4,956	100,868	83,130
SRI LKA	5,961	4,286	9,815	6,017	CANADA	42	36	871	722
THAILND	40,209	32,839	52,736	39,803	MEXICO	451	348	14,166	12,391
MALAYSA	146,797	152,124	213,773	203,056	GUATMAL	60	144	684	1,223
SINGAPR	27,706	29,256	36,895	36,902	JAMAICA	50	33	1,189	719
INDNSIA	342,558	350,976	427,426	400,155	HAITI	168	183	4,182	4,252
PHIL R	1,217	3,534	1,468	3,812	TRINIO	29	7	596	169
CHINA T	152	805	228	1,106	PERU	40	62	1,097	1,540
IVY CST	697	669	947	954	BRAZIL	594	538	5,681	2,448
GHANA	1,333	0	1,553	0	PARAGUA	299	159	3,968	2,706
LIBERIA	51,313	48,688	72,343	65,197	ARGENT	53	60	743	390
OTHERS	659	1,576	1,011	1,824	U KING	53	33	1,275	1,040
TOTAL	55,960	59,465	83,905	80,070	NETHLD	26	15	1,193	1,310
SRI LKA	50	794	89	1,092	FRANCE	622	581	18,785	16,217
MALAYSA	18,260	18,216	28,417	26,149	FR GERM	12	15	165	350
SINGAPR	515	462	875	724	SWITZLD	16	22	769	539
INDNSIA	15,288	17,908	21,522	18,534	POLAND	4	5	191	261
CHINA T	0	354	0	558	U.S.S.R	2	11	120	509
LIBERIA	21,834	21,701	32,982	32,976	SPAIN	107	145	1,689	2,100
OTHERS	13	30	20	37	ITALY	41	47	2,667	2,380
TOTAL	562,642	565,188	734,290	678,756	YUGOSLV	17	27	662	766
SRI LKA	5,911	3,492	9,726	4,925	BULGAR	7	2	393	434
THAILND	40,209	32,839	52,736	39,803	TURKEY	1	0	385	45
MALAYSA	128,537	133,908	185,356	176,908	INDIA	56	52	1,765	1,567
SINGAPR	27,191	28,694	36,021	36,178	SRI LKA	66	50	450	386
INDNSIA	327,270	333,068	405,904	381,621	SINGAPR	47	19	414	119
PHIL R	1,217	3,534	1,468	3,812	INDNSIA	1,072	960	15,825	10,323
IVY CST	697	669	947	954	CHINA M	1,106	1,049	11,274	10,582
GHANA	1,333	0	1,553	0	CHINA T	271	149	2,290	1,817
LIBERIA	29,479	26,987	39,361	32,221	JAPAN	16	15	1,044	1,137
OTHERS	798	1,997	1,218	2,334	TUNISIA	28	4	452	66
TOTAL	229	303	6,588	8,672	EGYPT	25	16	1,224	819
BRAZIL	59	82	1,612	2,233	IVY CST	10	19	322	636
FR GERM	0	2	0	58	MALAGAS	141	49	884	499
MALAYSA	3	0	105	0	F IND O	15	9	1,432	696
CHINA M	164	215	4,811	6,255	REP SAF	1	5	88	261
HONG KONG	2	4	53	110	OTHERS	112	87	1,933	1,711
OTHERS	1	0	7	16	TOTAL	44,427	35,746	151,094	137,339
TOTAL	13,878	12,795	45,814	39,124	CANADA	1,739	1,213	1,741	1,584
CANADA	4	56	13	133	ECUADOR	5	7	176	483
ARGENT	1,262	1,136	4,254	3,764	PERU	1,284	606	1,460	527
U KING	1,093	1,555	3,819	5,390	BRAZIL	193	142	364	504
IRELAND	138	98	486	269	URUGUAY	49	90	199	527
FRANCE	0	77	0	192	ARGENT	353	383	822	1,231
SPAIN	66	16	212	40	DENMARK	5,095	7,312	25,137	37,831
SYRIA	166	126	326	244	U KING	592	572	3,694	4,149
LEBANON	92	126	193	218	NETHLOS	796	803	8,859	5,834
IRAQ	229	13	462	19	BELGIUM	839	834	4,942	5,215
AUSTRAL	201	341	691	1,096	FRANCE	586	268	6,333	3,665
N ZEAL	10,436	8,996	34,974	27,361	FR GERM	2,091	1,794	13,558	12,522
REP SAF	82	181	186	210	SWITZLD	35	53	732	1,623
OTHERS	109	82	278	188	TURKEY	1,014	432	633	889
TOTAL	50,915	40,000	35,068	26,756	IRAQ	248	0	557	0
MEXICO	3,699	2,646	4,781	4,097	IRAN	606	984	1,604	2,577
HAITI	1,216	446	790	262	ISRAEL	783	812	2,834	3,566
ECUADOR	7,215	5,985	6,259	5,405	AFGHAN	0	804	0	534
OTHERS	0	0	0	0	INDIA	4,809	5,173	30,091	16,305
TOTAL	5,003	780	15,876	23,776	CHINA M	21,347	10,735	12,678	8,170
COMOROS	49	84	4,869	3,341	KOR REP	72	59	5,118	3,028
OTHERS	4,086	4,298	4,233	4,614	HONG KONG	31	35	529	404
TOTAL	10,409	2,606	16,237	8,435	CHINA T	32	154	1,145	1,532
MALAYSA	8,161	876	10,156	10,595	JAPAN	164	1,357	4,215	6,868
SINGAPR	1,242	1,501	4,757	6,463	AUSTRAL	78	3	590	20
INDNSIA	1,005	223	1,320	304	ZAIRE	57	43	1,650	919
KOR REP	0	0	0	56	RWANDA	15	2	1,352	137
OTHERS	1	6	4	17	KENYA	189	183	12,283	12,115

TABLE 25--U.S. AGRICULTURAL IMPORTS: QUANTITY AND VALUE, COMMODITY GROUP BY COUNTRY FISCAL YEARS 1980 AND 1981--CONTINUED

COMM GP COUNTRY	QUANTITY		VALUE		COMM GP COUNTRY	QUANTITY		VALUE	
	1980	1981	1,000 DOL.	1,000 DOL.		1980	1981	1,000 DOL.	1,000 DOL.
TANZANIA	88	29	3,506	1,110	MALAYSA	---	---	121,998	112,971
REP SAF	63	95	676	766	INDONESIA	---	---	30,476	14,337
OTHERS	1,224	769	2,814	2,756	PHIL R	---	---	525,808	556,178
					CHINA M	---	---	81,304	259,174
					KOR REP	---	---	54,682	27,782
					HONG KONG	---	---	39,177	45,154
TOTAL	---	---	23,503	26,525	CHINA T	---	---	142,907	126,397
CANADA	---	---	1,874	1,793	JAPAN	---	---	86,132	105,302
MEXICO	---	---	4,851	4,910	AUSTRAL	---	---	1,068,730	1,130,829
GUATMAL	---	---	1,816	2,365	N ZEAL	---	---	573,695	594,911
HONDURA	---	---	2,080	3,047	OPAC IS	---	---	38,914	23,526
C RICA	---	---	1,266	1,136	SUDAN	---	---	3,414	43,969
PANAMA	---	---	892	733	MAURIT	---	---	43,486	934
HAITI	---	---	12	109	MOZAMBO	---	---	77,157	90,641
DOM REP	---	---	370	1,665	SWAZLND	---	---	112,298	46,213
COLOMB	---	---	123	6	ZIMBABW	---	---	55,330	58,697
ECUADOR	---	---	1,429	953	MALAWI	---	---	6,201	40,407
CHILE	---	---	180	337	OTHERS	---	---	23,813	36,340
BRAZIL	---	---	536	465					
ARGENT	---	---	254	340					
SWEDEN	---	---	135	101					
FRANCE	---	---	119	182					
FR GERM	---	---	95	49					
SPAIN	---	---	737	1,079					
PORTUGL	---	---	36	120	ANIMALS AND ANIMAL PRODUCTS				
ITALY	---	---	150	272	TOTAL	---	---	3,711,153	3,729,686
YUGOSLV	---	---	93	114	CANADA	---	---	547,807	557,413
CYPRUS	---	---	281	115	MEXICO	---	---	145,239	95,896
PHIL R	---	---	2,890	3,552	GUATMAL	---	---	35,177	14,503
CHINA M	---	---	1,178	1,072	HONDURA	---	---	52,920	66,608
KOR REP	---	---	177	70	NICARAG	---	---	65,032	32,456
HONG KONG	---	---	58	153	C RICA	---	---	61,752	77,711
CHINA T	---	---	297	598	DOM REP	---	---	3,974	14,865
JAPAN	---	---	171	238	BRAZIL	---	---	78,755	90,429
AUSTRAL	---	---	133	288	URUGUAY	---	---	7,155	13,669
N ZEAL	---	---	178	161	ARGENT	---	---	141,482	168,995
GHANA	---	---	139	0	SWEDEN	---	---	16,298	17,169
NIGERIA	---	---	363	10	NORWAY	---	---	40,937	52,187
OTHERS	---	---	590	492	FINLAND	---	---	48,247	74,816
					DENMARK	---	---	195,107	260,403
					U KING	---	---	46,039	48,584
					IRELAND	---	---	36,640	57,817
					NETHLD	---	---	43,520	57,038
TOTAL	---	---	9,924,418	11,501,782	FRANCE	---	---	110,442	113,548
CANADA	---	---	982,010	1,106,297	FR GERM	---	---	28,778	50,407
MEXICO	---	---	776,927	815,377	AUSTRIA	---	---	25,279	24,251
GUATMAL	---	---	145,892	134,781	HUNGARY	---	---	26,101	29,448
BELIZE	---	---	34,352	27,075	SWITZLD	---	---	22,832	20,574
SALVADR	---	---	41,446	14,741	POLAND	---	---	148,630	127,180
HONDURA	---	---	111,819	129,399	ITALY	---	---	28,479	32,514
NICARAG	---	---	100,774	78,039	YUGOSLV	---	---	31,542	35,701
C RICA	---	---	114,019	132,391	ROMANIA	---	---	28,265	24,134
PANAMA	---	---	67,450	86,393	IRAN	---	---	11,257	9,169
JAMAICA	---	---	31,520	6,879	INDIA	---	---	13,873	12,541
DOM REP	---	---	300,203	346,287	CHINA M	---	---	46,265	49,403
COLOMB	---	---	145,647	234,826	AUSTRAL	---	---	956,026	806,112
GUYANA	---	---	17,476	46,612	N ZEAL	---	---	555,681	575,453
ECUADOR	---	---	29,569	41,108	REP SAF	---	---	9,465	11,333
CHILE	---	---	44,984	85,856	OTHERS	---	---	102,157	107,359
BRAZIL	---	---	617,387	813,678					
ARGENT	---	---	214,706	478,822	ANIMALS--LIVE, EXCEPT POULTRY				
NORWAY	---	---	44,161	55,201	TOTAL	---	---	466,901	338,687
FINLAND	---	---	56,466	83,470	CANADA	---	---	244,121	192,152
DENMARK	---	---	223,560	291,478	MEXICO	---	---	135,714	85,020
U KING	---	---	103,390	104,981	CHILE	---	---	746	1,736
IRELAND	---	---	40,268	71,152	ARGENT	---	---	1,924	3,417
NETHLD	---	---	298,301	335,856	SWEDEN	---	---	1,112	1,253
FRANCE	---	---	338,221	385,767	U KING	---	---	23,866	16,337
FR GERM	---	---	248,426	278,949	IRELAND	---	---	7,209	6,200
AUSTRIA	---	---	32,882	31,142	NETHLD	---	---	1,248	1,291
HUNGARY	---	---	29,768	34,497	FRANCE	---	---	33,272	17,704
SWITZLD	---	---	51,629	48,654	FR GERM	---	---	921	2,150
POLAND	---	---	158,109	135,342	POLAND	---	---	1,721	418
SPAIN	---	---	194,079	212,280	AUSTRAL	---	---	2,412	1,051
PORTUGL	---	---	41,869	43,067	N ZEAL	---	---	5,211	2,486
ITALY	---	---	382,088	396,144	EGYPT	---	---	198	1,094
YUGOSLV	---	---	59,568	63,186	REP SAF	---	---	3,707	1,691
GREECE	---	---	58,519	70,832	OTHERS	---	---	3,519	4,687
ROMANIA	---	---	30,987	29,903					
TURKEY	---	---	154,605	148,713	CATTLE--DUTIABLE				
INDIA	---	---	69,128	103,456	TOTAL	861	674	287,835	189,439
THAILND	---	---	83,204	139,826	CANADA	369	296	152,393	104,918
					MEXICO	512	378	135,308	84,378
					OTHERS	0	0	134	143

TABLE 25--U.S. AGRICULTURAL IMPORTS: QUANTITY AND VALUE, COMMODITY GROUP BY COUNTRY
FISCAL YEARS 1980 AND 1981--CONTINUED

COMM GP COUNTRY	QUANTITY		VALUE		COMM GP COUNTRY	QUANTITY		VALUE	
	1980	1981	1980	1981		1980	1981	1980	1981
			1,000 DOL.	1,000 DOL.				1,000 DOL.	1,000 DOL.
MEATS AND MEAT PRODUCTS					MEATS-PREPARED, PRESERVED				
TOTAL					TOTAL				
CANADA	911,605	904,648	2,277,476	2,221,953	CANADA	165,311	167,281	549,665	584,346
GUATMAL	127,931	145,162	217,263	259,390	BRAZIL	2,163	2,812	6,864	9,906
SALVADR	3,479	73	35,054	14,480	URUGUAY	21,150	23,899	71,340	78,795
HONDURA	22,653	28,089	9,290	173	ARGENT	1,146	1,361	3,784	4,488
NICARAG	21,781	11,966	52,197	66,242	DENMARK	31,697	31,519	116,882	127,423
C RICA	21,280	29,682	64,860	32,456	NETHLD	31,709	37,539	110,625	127,645
DOM REP	620	4,589	61,366	77,698	BELGIUM	2,829	7,326	8,740	22,119
BRAZIL	21,267	23,966	1,707	12,686	FRANCE	229	656	714	2,042
ARGENT	31,782	31,811	72,379	79,547	FR GERM	524	745	3,476	4,744
DENMARK	35,421	52,475	130,918	159,435	CZECHO	420	269	1,702	1,027
IRELAND	72	6,627	107	14,538	HUNGARY	1,532	1,546	4,183	4,582
NETHLD	2,908	7,363	22,276	22,276	POLAND	7,679	7,801	23,895	26,463
HUNGARY	7,679	7,801	23,895	26,463	YUGOSLV	44,785	34,115	140,651	118,808
POLAND	44,785	34,115	140,651	118,808	ROMANIA	9,386	8,646	29,260	29,445
YUGOSLV	9,386	8,646	29,260	29,445	CHINA T	7,563	6,595	20,184	18,713
ROMANIA	7,567	6,595	20,200	18,713	OTHERS	515	1,059	1,588	3,707
AUSTRAL	364,311	303,340	877,185	702,789		1,984	1,393	5,847	4,879
N ZEAL	166,031	182,476	395,240	411,840	BEEF AND VEAL, PREPARED, PRES				
OTHERS	9,842	14,085	29,592	44,146	TOTAL	57,020	59,089	290,864	218,198
MEATS-P.L. 88-482					BRAZIL				
TOTAL	638,569	610,301	1,553,769	1,404,725	URUGUAY	21,136	23,899	71,291	78,755
CANADA	41,496	49,828	92,834	104,497	ARGENT	1,146	1,361	3,784	4,488
GUATMAL	12,771	5,784	35,027	14,462	DENMARK	31,650	31,504	116,721	127,364
SALVADR	3,459	73	9,253	173	AUSTRAL	1,295	1,134	4,193	3,845
HONDURA	22,369	28,021	51,568	66,146	N ZEAL	376	238	1,168	1,232
NICARAG	21,774	11,966	64,849	32,456	OTHERS	403	499	1,055	1,062
C RICA	21,255	29,658	61,328	77,589		1,014	454	2,652	1,452
PANAMA	883	1,985	2,324	4,885	PORK, PREPARED, PRESERVED				
DOM REP	620	4,589	1,706	12,685	TOTAL	103,153	100,536	335,508	346,722
DENMARK	0	2,864	0	5,880	CANADA	2,066	2,676	6,463	8,930
IRELAND	55	6,590	94	14,455	DENMARK	26,619	30,921	98,479	113,122
AUSTRAL	359,542	299,883	866,628	694,661	NETHLD	2,609	6,742	8,330	21,117
N ZEAL	153,210	167,061	364,787	371,712	BELGIUM	170	649	563	2,022
OTHERS	1,135	1,999	3,371	5,124	FR GERM	411	240	1,663	959
MEATS-FRESH, FROZEN					HUNGARY				
TOTAL	728,774	717,838	1,685,112	1,583,378	POLAND	7,679	7,772	23,895	26,423
CANADA	125,039	141,736	208,572	248,330	ITALY	44,594	34,075	140,330	118,725
GUATMAL	12,752	5,784	34,999	14,462	YUGOSLV	217	35	651	137
SALVADR	3,479	73	9,290	173	GREECE	9,376	8,646	29,176	29,445
HONDURA	22,508	28,089	51,787	66,242	ROMANIA	0	149	0	502
NICARAG	21,781	11,966	64,860	32,456	CHINA T	7,213	6,395	19,662	18,440
C RICA	21,280	29,667	61,366	77,598	OTHERS	283	507	867	1,785
PANAMA	883	1,985	2,324	4,885		384	183	1,226	533
DOM REP	620	4,589	1,707	12,685	HUTTON, GOAT AND LAMB				
DENMARK	2,405	13,571	6,858	27,813	TOTAL	15,150	17,066	34,880	43,587
IRELAND	72	6,610	107	14,469	HAITI	80	182	231	366
INDIA	961	1,575	2,465	5,151	AUSTRAL	2,776	1,758	6,010	4,061
AUSTRAL	361,137	301,328	869,664	697,242	N ZEAL	12,251	15,093	28,542	38,925
N ZEAL	193,377	166,873	365,643	371,753	OTHERS	43	33	97	35
OTHERS	2,480	3,992	5,760	10,119	POULTRY AND POULTRY PRODUCTS				
BEEF AND VEAL, FRESH, FROZEN					TOTAL				
TOTAL	637,715	609,563	1,551,298	1,403,107	CANADA	---	---	70,372	95,202
CANADA	41,480	49,813	92,802	104,478	MEXICO	---	---	7,801	10,988
GUATMAL	12,752	5,784	34,999	14,462	VENEZ	---	---	45	318
SALVADR	3,459	73	9,253	173	NORWAY	---	---	270	1
HONDURA	22,402	28,021	51,544	66,146	DENMARK	---	---	0	475
NICARAG	21,774	11,966	64,849	32,456	U KING	---	---	9	1,314
C RICA	21,255	29,658	61,328	77,589	NETHLD	---	---	504	1,927
PANAMA	883	1,985	2,324	4,885	FRANCE	---	---	2,608	928
DOM REP	620	4,589	1,706	12,665	FR GERM	---	---	15,451	20,567
DENMARK	0	2,864	0	5,880	CZECHO	---	---	3,569	8,486
IRELAND	55	6,590	94	14,455	HUNGARY	---	---	258	885
AUSTRAL	359,266	299,839	866,106	694,601	SWITZLD	---	---	117	674
N ZEAL	192,950	166,601	364,318	370,866	POLAND	---	---	448	108
OTHERS	819	1,780	1,875	4,431	YUGOSLV	---	---	206	1,718
PORK, FRESH, FROZEN					ROMANIA				
TOTAL	83,660	100,355	118,856	162,115	ISRAEL	---	---	1,272	1,007
CANADA	81,088	89,477	111,909	139,755	THAILND	---	---	299	164
DENMARK	2,405	10,672	6,568	21,851	SINGAPR	---	---	2,131	299
AUSTRAL	130	171	309	402	CHINA M	---	---	3,357	2,076
OTHERS	37	35	70	187	KOR REP	---	---	21,793	26,490
					HONG KONG				

					CHINA T				

					N ZEAL				

					REP SAF				

					OTHERS				

TABLE 25--U.S. AGRICULTURAL IMPORTS: QUANTITY AND VALUE, COMMODITY GROUP BY COUNTRY
FISCAL YEARS 1980 AND 1981--CONTINUED

COMM GP COUNTRY	QUANTITY		VALUE		COMM GP COUNTRY	QUANTITY		VALUE	
	1980	1981	1980 1,000 DOL.	1981 1,000 DOL.		1980	1981	1980 1,000 DOL.	1981 1,000 DOL.
DAIRY PRODUCTS									
TOTAL	---	---	461,539	523,771	U.S.S.R	1,153	121	1,887	287
CANADA	---	---	6,208	5,275	ITALY	170	0	437	0
ARGENT	---	---	5,651	6,863	AUSTRAL	7,495	7,419	15,987	21,482
ICELAND	---	---	2,442	1,106	N ZEAL	32,799	25,009	68,584	68,868
SWEDEN	---	---	4,043	3,279	OTHERS	200	153	421	413
NORWAY	---	---	29,759	34,213	FATS OILS AND GREASES				
FINLAND	---	---	26,325	33,278	TOTAL	7,716	12,545	6,921	9,539
DENMARK	---	---	44,745	53,376	CANADA	1,279	1,201	698	673
U KING	---	---	10,475	17,554	MEXICO	164	742	24	145
IRELAND	---	---	26,083	33,040	BRAZIL	2,195	4,304	2,662	4,418
NETHLD	---	---	21,352	23,901	ARGENT	288	187	362	217
BELGIUM	---	---	3,004	1,666	NORWAY	83	250	77	166
FRANCE	---	---	37,093	42,744	U KING	169	260	149	153
FR GERM	---	---	9,789	24,308	NETHLD	417	380	554	369
AUSTRIA	---	---	25,203	24,155	BELGIUM	278	244	138	100
HUNGARY	---	---	1,868	541	FRANCE	3	300	8	123
SWITZLD	---	---	21,788	20,122	FR GERM	411	846	168	522
POLAND	---	---	4,931	4,109	ITALY	56	423	104	225
U.S.S.R	---	---	1,887	287	GREECE	45	53	95	123
ITALY	---	---	26,190	30,213	ISRAEL	205	62	82	29
GREECE	---	---	1,747	1,267	INDIA	538	278	668	278
ROMANIA	---	---	6,520	4,344	CHINA T	361	473	206	304
BULGAR	---	---	1,370	2,109	JAPAN	295	159	319	834
ISRAEL	---	---	2,128	1,958	AUSTRAL	518	1,821	295	679
AUSTRAL	---	---	31,759	33,884	N ZEAL	413	408	214	93
N ZEAL	---	---	105,461	116,888	REP SAF	0	128	0	54
OTHERS	---	---	3,798	3,294	OTHERS	38	26	58	32
NONFAT DRY MILK									
TOTAL	2,549	6,737	2,241	7,782	TOTAL	---	---	227,441	280,515
CANADA	794	289	828	395	CANADA	---	---	59,482	74,195
U KING	420	5,406	359	6,254	HAITI	---	---	663	926
IRELAND	311	471	354	503	PARAGUA	---	---	1,219	2,130
AUSTRAL	958	487	626	521	ARGENT	---	---	4,648	5,511
N ZEAL	67	72	73	89	SWEDEN	---	---	8,623	9,411
OTHERS	0	12	1	20	NORWAY	---	---	11,006	17,197
CHEESE									
TOTAL	104,211	113,163	289,325	329,729	FINLAND	---	---	21,376	41,177
CANADA	1,139	1,147	3,719	3,975	DENMARK	---	---	21,183	35,341
ARGENT	1,260	1,164	3,674	3,961	U KING	---	---	3,678	5,500
ICELAND	1,461	620	2,442	1,106	IRELAND	---	---	1,321	1,445
SWEDEN	1,617	1,170	4,015	3,061	NETHLD	---	---	3,490	2,955
NORWAY	7,790	8,302	28,214	31,176	FRANCE	---	---	10,008	13,082
FINLAND	10,414	12,332	25,672	32,515	FR GERM	---	---	3,881	4,867
DENMARK	13,416	15,890	40,199	46,450	GERM DR	---	---	2,607	317
U KING	1,338	2,402	3,937	6,512	HUNGARY	---	---	65	1,692
IRELAND	267	344	839	1,118	POLAND	---	---	649	1,857
NETHLD	4,800	6,092	14,896	18,310	U.S.S.R	---	---	6,017	6,957
FRANCE	6,590	8,658	27,876	33,407	IRAN	---	---	10,965	8,803
FR GERM	3,518	8,267	9,038	21,081	AFGHAN	---	---	911	2,819
AUSTRIA	9,731	8,604	25,199	24,145	THAILND	---	---	749	732
HUNGARY	1,063	280	1,868	541	SINGAPR	---	---	876	625
SWITZLD	5,711	5,176	21,781	20,122	INDNSIA	---	---	863	573
POLAND	1,391	519	2,325	897	CHINA M	---	---	822	846
PORTUGL	471	284	924	727	JAPAN	---	---	497	1,367
ITALY	6,552	7,711	25,753	30,210	AUSTRAL	---	---	2,709	2,215
GREECE	515	362	1,747	1,267	N ZEAL	---	---	31,614	21,338
ROMANIA	3,112	1,925	6,520	4,344	SUDAN	---	---	3,370	4,628
BULGAR	714	982	1,370	2,109	NIGERIA	---	---	2,357	2,053
ISRAEL	1,253	946	2,128	1,958	ETHIOP	---	---	2,944	1,413
AUSTRAL	6,099	3,366	10,111	6,746	REP SAF	---	---	3,096	4,047
N ZEAL	12,800	15,538	21,920	30,066	OTHERS	---	---	5,832	4,496
OTHERS	1,189	1,082	3,158	2,925	SHEEP AND LAMB SKINS				
CASEIN AND MIXTURES									
TOTAL	61,380	51,282	136,199	145,997	TOTAL	10,460	12,779	49,614	42,191
CANADA	463	0	814	0	CANADA	277	168	335	359
ARGENT	744	1,023	1,977	2,901	SURINAM	106	0	572	0
NORWAY	804	1,146	1,526	2,997	BRAZIL	0	16	0	206
DENMARK	494	451	1,278	1,289	U KING	125	132	729	532
U KING	2,356	1,391	5,905	4,594	FRANCE	282	178	946	505
IRELAND	9,527	9,657	24,739	30,270	FR GERM	149	68	645	298
NETHLD	398	35	880	89	SPAIN	0	20	0	157
BELGIUM	319	0	786	0	ITALY	0	73	2	226
FRANCE	3,039	3,098	7,843	8,504	IRAN	1,953	2,044	10,370	8,631
FR GERM	282	427	529	1,095	YEMEN A	46	0	221	0
POLAND	1,217	1,356	2,606	3,208	AFGHAN	57	374	455	1,978
OTHERS									
					AUSTRAL	398	251	951	311
					N ZEAL	5,649	7,626	24,840	16,874
					TUNISIA	0	37	0	200

TABLE 25--U.S. AGRICULTURAL IMPORTS: QUANTITY AND VALUE, COMMODITY GROUP BY COUNTRY
FISCAL YEARS 1980 AND 1981 --CONTINUED

COHH GP COUNTRY	QUANTITY		VALUE		COHH GP COUNTRY	QUANTITY		VALUE	
	1980	1981	1980 1,000 DOL.	1981 1,000 DOL.		1980	1981	1980 1,000 DOL.	1981 1,000 DOL.
SUDAN	999	783	3,351	4,569	TOTAL	---	---	84,894	90,785
NIGERIA	204	148	2,139	2,842	CANADA	---	---	5,210	6,349
ETHIOP	143	186	691	1,276	MEXICO	---	---	1,492	2,301
KENYA	6	83	15	209	C RICA	---	---	322	73
REP SAF	355	332	2,982	3,469	PANAMA	---	---	702	793
OTHERS	111	60	362	349	DOM REP	---	---	793	910
					COLOMB	---	---	732	1,360
					CHILE	---	---	909	708
TOTAL	---	---	135,071	184,182	BRAZIL	---	---	2,914	3,466
CANADA	---	---	32,528	34,596	URUGUAY	---	---	794	1,459
MEXICO	---	---	489	318	ARGENT	---	---	2,892	4,609
ARGENT	---	---	1,545	4,728	SWEDEN	---	---	391	1,241
SWEDEN	---	---	8,130	8,786	DENMARK	---	---	2,517	4,675
NORWAY	---	---	10,978	17,183	U KING	---	---	5,812	5,075
FINLAND	---	---	21,356	41,129	IRELAND	---	---	1,908	2,556
DENMARK	---	---	21,183	35,326	NETHLD	---	---	1,402	1,761
U KING	---	---	2,828	3,960	BELGIUM	---	---	1,659	1,397
IRELAND	---	---	1,280	1,232	FRANCE	---	---	10,698	13,362
NETHLD	---	---	3,447	2,908	FR GERM	---	---	2,857	2,392
FRANCE	---	---	8,175	9,438	FR GERM DR	---	---	447	268
FR GERM	---	---	2,528	3,809	HUNGARY	---	---	513	936
GERM DR	---	---	2,401	199	POLAND	---	---	979	267
HUNGARY	---	---	65	1,692	U.S.S.R	---	---	273	69
POLAND	---	---	649	1,830	AFGHAN	---	---	10,632	6,969
U.S.S.R	---	---	6,017	6,957	JAPAN	---	---	228	293
AFGHAN	---	---	413	552	AUSTRAL	---	---	301	311
JAPAN	---	---	497	1,338	N ZEAL	---	---	15,506	12,523
AUSTRAL	---	---	1,640	1,767	OTHERS	---	---	748	652
N ZEAL	---	---	6,688	4,416				728	640
OTHERS	---	---	2,226	2,026				3,238	3,821
								785	2,047
								3,256	4,052
TOTAL	18,067	29,535	62,631	112,529	EGYPT	---	---	421	379
CANADA	185	481	326	884	ETHIOP	---	---	566	377
CHILE	430	608	1,069	1,411	TZANZIA	---	---	126	362
BRAZIL	4	757	9	1,834	REP SAF	---	---	513	736
URUGUAY	599	2,451	1,928	7,232	OTHERS	---	---	1,658	1,880
ARGENT	2,745	5,755	7,445	17,075					
U KING	107	192	551	973					
BELGIUM	76	220	1,087	2,452	TOTAL	---	---	6,213,264	7,572,076
FRANCE	10	241	56	636	CANADA	---	---	434,203	548,884
FR GERM	49	38	335	400	MEXICO	---	---	631,689	719,481
CZECHO	54	8	334	0	GUATHAL	---	---	110,716	120,278
IRAN	36	59	292	362	BELIZE	---	---	34,100	26,827
AFGHAN	78	273	591	1,887	SALVADR	---	---	32,070	14,516
CHINA H	421	624	4,565	5,344	HONDURA	---	---	58,899	62,792
MONGOLA	294	443	2,018	3,865	NICARAG	---	---	35,742	45,583
AUSTRAL	12,284	16,026	39,454	61,793	C RICA	---	---	82,267	54,680
N ZEAL	597	787	1,969	2,543	PANAMA	---	---	64,078	79,553
REP SAF	96	821	436	3,211	JAMAICA	---	---	31,519	6,843
OTHERS	42	159	174	627	DOM REP	---	---	296,229	331,422
					BARBADO	---	---	29,093	24,720
					COLOMB	---	---	144,783	233,414
					GUYANA	---	---	17,476	46,612
TOTAL	---	---	52,978	56,705	ECUADOR	---	---	29,567	41,087
CANADA	---	---	6,677	7,512	PERU	---	---	29,061	4,497
MEXICO	---	---	5,654	6,322	BOLIVIA	---	---	21,648	12,931
DOM REP	---	---	1,385	1,225	CHILE	---	---	41,938	61,661
BRAZIL	---	---	569	717	BRAZIL	---	---	536,632	723,249
ARGENT	---	---	1,131	385	ARGENT	---	---	73,224	309,826
SWEDEN	---	---	1,934	1,899	DENMARK	---	---	28,453	31,875
FINLAND	---	---	351	362	U KING	---	---	37,351	58,897
DENMARK	---	---	5,795	5,474	NETHLD	---	---	254,781	278,819
U KING	---	---	557	738	FRANCE	---	---	227,779	272,218
NETHLD	---	---	3,813	3,536	FR GERM	---	---	219,648	228,541
BELGIUM	---	---	498	718	FR GERM DR	---	---	28,796	28,080
FRANCE	---	---	355	549	SPAIN	---	---	191,859	209,308
FR GERM	---	---	5,314	5,779	PORTUGL	---	---	39,984	41,490
SPAIN	---	---	1,334	1,798	YUGOSLV	---	---	353,609	363,630
PORTUGL	---	---	797	764	SYRIA	---	---	28,026	27,485
YUGOSLV	---	---	724	576	CHINA H	---	---	56,444	68,426
SYRIA	---	---	273	221	KOR REP	---	---	154,563	148,430
CHINA H	---	---	2,612	3,151	AUSTRAL	---	---	38,285	90,915
KOR REP	---	---	162	0	N ZEAL	---	---	80,259	138,769
AUSTRAL	---	---	1,426	1,502	OTHERS	---	---	121,683	112,889
N ZEAL	---	---	11,244	13,095				29,406	13,607
OTHERS	---	---	413	362				525,457	555,858
								35,040	209,771

TABLE 25--U.S. AGRICULTURAL IMPORTS: QUANTITY AND VALUE, COMMODITY GROUP BY COUNTRY
FISCAL YEARS 1980 AND 1981--CONTINUED

COMM GP COUNTRY	QUANTITY		VALUE		COMM GP COUNTRY	QUANTITY		VALUE	
	1980	1981	1,000 DOL.	1,000 DOL.		1980	1981	1,000 DOL.	1,000 DOL.
KOR REP	---	---	54,241	27,400	POLAND	541	254	652	358
HG KONG	---	---	36,389	41,333	SPAIN	351	468	658	849
CHINA T	---	---	135,479	118,134	ITALY	679	759	2,404	3,113
JAPAN	---	---	80,478	97,231	YUGOSLV	287	412	380	712
AUSTRAL	---	---	112,704	324,717	ISRAEL	1,803	1,813	2,341	2,744
OPAC IS	---	---	38,914	23,521	HG KONG	312	376	938	1,171
SUDAN	---	---	43	39,340	CHINA T	473	405	883	794
MAURIT	---	---	43,486	934	JAPAN	1,117	1,332	3,360	4,748
MOZAMBQ	---	---	77,146	90,641	OTHERS	668	831	1,090	1,545
REP SAF	---	---	102,833	34,880	TOTAL	---	---	572,556	691,073
SWAZLND	---	---	55,325	58,696	CANADA	---	---	31,822	32,730
ZIMBABW	---	---	6,201	40,397	MEXICO	---	---	131,930	122,503
MALAWI	---	---	23,813	36,340	BELIZE	---	---	298	2,335
OTHERS	---	---	250,893	294,548	HONDURA	---	---	5,921	6,702
					HAITI	---	---	1,924	2,723
					DOM REP	---	---	1,993	3,362
					CHILE	---	---	35,966	52,345
					BRAZIL	---	---	66,750	160,836
					ARGENT	---	---	18,857	32,531
					U KING	---	---	2,652	2,944
					METHLDS	---	---	1,320	2,822
					FRANCE	---	---	8,894	5,042
					FR GERM	---	---	4,034	5,531
					AUSTRIA	---	---	2,791	2,529
					POLAND	---	---	1,842	2,584
					SPAIN	---	---	12,128	8,542
					PORTUGL	---	---	1,900	1,137
					ITALY	---	---	2,310	1,914
					GREECE	---	---	4,456	3,610
					TURKEY	---	---	6,589	4,946
					IRAQ	---	---	2,905	391
					IRAN	---	---	6,946	102
					ISRAEL	---	---	4,642	4,514
					THAILND	---	---	40,215	52,367
					MALAYSA	---	---	2,184	1,734
					SINGAPR	---	---	2,128	2,950
					PHIL R	---	---	75,950	73,529
					CHINA M	---	---	2,057	2,898
					HG KONG	---	---	2,363	2,681
					CHINA T	---	---	22,064	19,511
					JAPAN	---	---	23,476	21,790
					AUSTRAL	---	---	4,215	6,194
					N ZEAL	---	---	15,354	14,746
					REP SAF	---	---	13,841	18,982
					OTHERS	---	---	9,839	11,008
					TOTAL	---	---	533,946	474,649
					CANADA	---	---	51,856	58,298
					MEXICO	---	---	351,580	259,408
					GUATMAL	---	---	1,438	3,966
					HONDURA	---	---	27,183	31,116
					C RICA	---	---	282	1,992
					HAITI	---	---	3,773	4,706
					CHILE	---	---	56,574	70,425
					FRANCE	---	---	3,106	2,840
					POLAND	---	---	2,184	2,794
					JAPAN	---	---	803	1,131
					AUSTRAL	---	---	4,392	6,376
					N ZEAL	---	---	15,702	17,146
					REP SAF	---	---	9,483	8,504
					OTHERS	---	---	5,510	5,947
					TOTAL	---	---	44,743	32,577
					CANADA	---	---	636	618
					MEXICO	---	---	41,721	28,889
					POLAND	---	---	2,184	2,794
					N ZEAL	---	---	194	261
					OTHERS	---	---	9	15
					TOTAL	---	---	321,557	280,778
					CANADA	---	---	1,958	1,984
					MEXICO	---	---	29,366	22,233
					DOM REP	---	---	4,504	5,549
					BRAZIL	---	---	2,588	1,558

GRAINS AND PREPARATIONS

FRUITS AND PREPARATIONS

FRUITS, FRESH, FROZEN

WHEAT-EX SEED, EDIBLE

BARLEY

BISCUITS, WAFERS, CAKES, ETC

STRAWBERRIES, FRESH, FROZEN

FRUITS, PREPARED, PRESERVED

TABLE 25--U.S. AGRICULTURAL IMPORTS: QUANTITY AND VALUE, COMMODITY GROUP BY COUNTRY
FISCAL YEARS 1980 AND 1981--CONTINUED

COMMODITY GROUP COUNTRY	QUANTITY		VALUE		COMMODITY GROUP COUNTRY	QUANTITY		VALUE	
	1980	1981	1980	1981		1980	1981	1980	1981
			1,000 DOL.	1,000 DOL.			1,000 DOL.	1,000 DOL.	
U KING	1,227	1,228	2,560	2,817	TZANIA	---	---	5,389	10,782
FRANCE	250	368	555	883	MOZAMBQ	---	---	29,948	46,913
SPAIN	8,993	6,234	10,443	6,547	REP SAF	---	---	642	5,879
PORTUGL	1,385	896	1,900	1,132	OTHERS	---	---	6,572	6,561
ITALY	1,054	1,320	690	930					
GREECE	3,124	2,370	4,355	3,600					
TURKEY	3,373	1,434	6,589	4,582					
IRAQ	3,843	1,120	2,905	391	TOTAL	---	---	852,362	1,026,916
IRAN	8,747	63	6,938	102	CANADA	---	---	38,418	65,521
ISRAEL	4,584	3,685	3,628	3,173	MEXICO	---	---	363,815	467,866
INDIA	738	466	677	631	GUATMAL	---	---	4,524	5,417
THAILND	66,049	75,866	35,251	45,302	C RICA	---	---	2,814	3,312
MALAYSA	3,814	3,024	2,184	1,726	DOM REP	---	---	15,818	17,240
SINGAPR	3,745	5,234	2,123	2,901	COLOMB	---	---	2,049	4,061
PHIL R	108,222	88,231	58,779	56,585	CHILE	---	---	2,647	4,377
CHINA M	1,673	2,775	1,965	2,841	BRAZIL	---	---	7,443	9,147
KOR REP	974	1,029	1,982	1,149	NETHLD	---	---	4,158	6,654
HG KONG	1,005	1,218	2,356	2,651	BELGIUM	---	---	3,963	4,372
CHINA T	30,882	21,847	21,949	19,284	FRANCE	---	---	7,499	11,777
JAPAN	20,522	17,930	22,634	20,645	FR GERM	---	---	30,710	25,911
AUSTRAL	361	447	1,024	1,611	CZECHO	---	---	3,704	5,288
IVY CST	1,722	1,575	836	859	SWITZLD	---	---	19,070	17,760
REP SAF	3,102	6,762	1,636	3,506	POLAND	---	---	2,842	3,085
OTHERS	4,055	4,332	3,989	4,257	SPAIN	---	---	96,252	102,177
					PORTUGL	---	---	3,227	4,706
					ITALY	---	---	7,906	11,949
					YUGOSLV	---	---	4,013	2,629
TOTAL	214,268	196,337	116,150	120,357	GREECE	---	---	8,075	10,199
MEXICO	16,469	9,748	9,239	5,619	ISRAEL	---	---	2,768	7,122
THAILND	25,825	75,261	34,901	44,341	THAILND	---	---	8,168	18,025
MALAYSA	3,810	2,998	2,173	1,679	CHINA M	---	---	12,013	35,923
SINGAPR	3,729	5,198	2,105	2,840	KOR REP	---	---	30,218	19,422
PHIL R	101,347	84,172	53,654	52,754	HG KONG	---	---	24,856	27,211
CHINA T	17,854	10,114	11,356	8,431	CHINA T	---	---	100,489	78,611
IVY CST	1,722	1,575	836	859	JAPAN	---	---	24,071	30,055
REP SAF	2,941	6,428	1,547	3,285	OTHERS	---	---	20,832	27,099
OTHERS	621	843	339	549					
TOTAL	713,581	1,245,761	1,63,842	267,766	TOTAL	---	---	379,433	531,869
CANADA	4,226	8,463	1,631	2,853	CANADA	---	---	28,173	53,188
MEXICO	37,488	44,405	9,301	13,248	MEXICO	---	---	318,327	431,052
BELIZE	0	9,369	0	2,162	GUATMAL	---	---	4,331	5,166
HONDURA	3,945	5,804	641	817	C RICA	---	---	2,655	3,087
CHILE	2,056	8,634	414	1,559	DOM REP	---	---	10,745	13,047
BRAZIL	376,619	725,008	65,218	159,714	COLOMB	---	---	1,105	1,634
ARGENT	62,979	178,741	18,607	32,013	BELGIUM	---	---	1,732	2,190
NETHLD	4,078	11,264	1,284	2,799	SPAIN	---	---	789	5,043
FRANCE	19,341	7,176	5,613	1,916	CHINA T	---	---	4,588	5,308
FR GERM	11,891	21,506	3,435	5,091	OTHERS	---	---	6,968	12,134
AUSTRIA	8,568	5,411	2,778	2,928					
SWITZLD	5,889	1,606	1,319	401	TOTAL	---	---	302,513	244,318
SPAIN	5,769	7,813	1,367	1,704	MEXICO	---	---	301,549	242,339
ITALY	4,259	836	1,620	969	OTHERS	---	---	964	1,979
YUGOSLV	1,422	2,706	650	485					
ISRAEL	2,397	5,878	859	1,087	TOTAL	---	---	472,929	495,047
THAILND	46,332	51,810	4,954	7,056	CANADA	---	---	10,245	12,333
PHIL R	96,909	78,290	17,166	16,938	MEXICO	---	---	45,488	36,813
N ZEAL	732	7,222	179	1,301	DOM REP	---	---	5,072	4,194
REP SAF	20,938	53,066	5,376	10,174	COLOMB	---	---	944	2,427
OTHERS	3,743	10,745	1,430	2,951	PERU	---	---	902	2,047
					CHILE	---	---	2,083	3,686
TOTAL	---	---	227,761	248,093	BRAZIL	---	---	7,370	8,676
HONDURA	---	---	437	1,107	U KING	---	---	1,730	2,978
DOM REP	---	---	2,883	3,730	NETHLD	---	---	3,505	6,374
PERU	---	---	1,652	674	BELGIUM	---	---	2,210	2,182
BOLIVIA	---	---	2,429	2,260	FRANCE	---	---	7,173	11,168
BRAZIL	---	---	57,975	64,341	FR GERM	---	---	30,302	25,884
SPAIN	---	---	905	566	CZECHO	---	---	3,704	5,288
ITALY	---	---	6,407	4,517	SWITZLD	---	---	19,070	17,760
TURKEY	---	---	7,951	6,633	POLAND	---	---	2,542	3,085
IRAN	---	---	8,791	6,560	SPAIN	---	---	95,463	97,134
INDIA	---	---	37,590	26,598	PORTUGL	---	---	3,142	4,628
PHIL R	---	---	49,216	50,583	ITALY	---	---	7,790	11,721
CHINA M	---	---	3,458	1,547	YUGOSLV	---	---	4,012	2,624
CHINA T	---	---	1,374	2,120	GREECE	---	---	8,075	10,118
JAPAN	---	---	118	1,155	TURKEY	---	---	959	1,912
AUSTRAL	---	---	1,315	2,533	ISRAEL	---	---	2,663	7,017
KENYA	---	---	2,709	3,034	THAILND	---	---	8,154	17,750

TABLE 25--U.S. AGRICULTURAL IMPORTS: QUANTITY AND VALUE, COMMODITY GROUP BY COUNTRY
FISCAL YEARS 1980 AND 1981--CONTINUED

COMM GP COUNTRY	QUANTITY		VALUE		COMM GP COUNTRY	QUANTITY		VALUE	
	1980	1981	1980	1981		1980	1981	1980	1981
			1,000 DOL.	1,000 DOL.				1,000 DOL.	1,000 DOL.
MACAO	---	---	2,177	1,888	IVY CST	---	---	6,567	6,675
CHINA H	---	---	11,750	35,248	MAURIT	---	---	43,336	934
KOR REP	---	---	30,107	19,324	MOZAMBQ	---	---	47,161	43,621
HG KONG	---	---	24,818	26,942	MALAGAS	---	---	2,011	14,354
CHINA T	---	---	95,900	73,303	REP SAF	---	---	81,310	2,394
JAPAN	---	---	23,878	28,576	SWAZLND	---	---	55,266	58,696
MOROC	---	---	1,534	1,608	ZIMBABW	---	---	0	38,109
OTHERS	---	---	10,167	10,759	MALAWI	---	---	20,550	25,950
					OTHERS	---	---	19,355	33,338
OLIVES, PREPARED, PRESERVED					SUGAR-CANE, BEEF				
HLT					MT				
TOTAL	57,070	58,012	77,890	78,719	TOTAL	3,920,208	3,745,949	1,619,379	2,169,512
MEXICO	925	134	328	74	CANADA	6,471	1,453	2,859	1,060
SPAIN	52,178	53,012	73,016	73,371	GUATHAL	191,958	187,910	89,182	91,276
PORTUGL	376	406	278	324	BELIZE	63,498	35,708	31,372	22,022
GREECE	2,860	2,600	3,435	3,145	SALVADR	84,346	19,096	29,799	11,786
ISRAEL	305	1,285	356	1,284	HONDURA	83,564	80,260	38,652	42,730
OTHERS	434	575	477	521	NICARAG	69,060	66,198	26,767	35,991
MUSHROOMS, CANNED					C RICA				
MT					MT				
TOTAL	50,412	40,424	116,453	87,030	PANAMA	152,802	117,157	63,443	76,318
DOM REP	202	143	396	281	JAMAICA	71,669	4,267	28,551	2,742
FRANCE	94	75	503	396	HAITI	8,965	0	5,120	0
MACAO	1,148	952	2,177	1,858	DOM REP	527,642	492,047	242,072	269,209
CHINA H	3,354	11,913	6,560	22,872	LW WW I	11,221	9,578	5,790	5,073
KOR REP	10,045	4,537	23,478	9,896	BARBADO	52,112	24,796	25,266	20,609
HG KONG	8,966	9,343	17,584	17,986	N ANTIL	0	4,477	0	2,367
CHINA T	26,168	13,125	64,303	33,025	COLOMB	134,095	174,728	54,135	119,679
JAPAN	242	153	610	403	GUYANA	39,926	63,229	15,274	43,756
OTHERS	193	183	842	713	ECUADOR	56,697	44,600	23,011	33,612
HOPS-INC EXTRACT EQ					BOLIVIA				
MT					MT				
TOTAL	7,593	6,640	36,970	34,316	BRAZIL	798,253	663,444	298,091	391,660
CANADA	59	69	152	356	PARAGUA	0	21,964	0	15,778
U KING	20	71	98	402	ARGENT	78,640	349,949	28,078	225,072
FRANCE	236	220	869	795	THAILND	44,729	126,119	21,031	51,687
FR GERM	5,068	3,837	26,837	22,120	PHIL R	378,824	296,996	146,518	165,850
CZECHD	653	1,079	3,694	5,284	AUSTRAL	189,867	506,349	76,231	279,163
POLAND	419	477	1,506	1,931	OPAC IS	92,084	20,931	36,256	15,855
U.S.S.R	0	55	0	260	CAMROON	0	4,958	0	3,561
YUGOSLV	910	658	3,715	2,476	IVY CST	10,500	10,669	6,567	6,675
CHINA H	50	101	111	342	CO BRAZ	0	6,440	0	2,841
AUSTRAL	180	59	446	285	MAURIT	115,947	5	42,810	6
N ZEAL	66	0	299	0	MOZAMBQ	111,958	50,938	47,161	43,621
OTHERS	12	14	43	65	MALAGAS	3,001	25,676	2,011	14,354
SUGAR AND RELATED PRODS					REP SAF				
NA					NA				
TOTAL	---	---	1,243,077	2,416,869	SWAZLND	108,087	116,537	55,266	58,694
CANADA	---	---	26,487	28,450	ZIMBABW	0	84,669	0	38,109
MEXICO	---	---	30,325	13,376	MALAWI	42,780	43,596	20,550	25,950
GUATHAL	---	---	92,376	100,959	OTHERS	248	3,249	166	1,285
BELIZE	---	---	33,662	24,244	NOLASSES, INEDIBLE				
SALVADR	---	---	29,864	12,064	MT				
HONDURA	---	---	42,669	46,513	TOTAL	1,199,121	1,005,390	101,613	113,923
NICARAG	---	---	30,778	40,860	MEXICO	282,752	37,209	26,373	3,762
C RICA	---	---	40,062	41,794	GUATHAL	42,332	84,531	3,161	9,466
PANAMA	---	---	63,600	77,906	BELIZE	28,463	22,189	2,290	2,211
JAMAICA	---	---	28,679	2,957	HONDURA	44,889	35,730	3,932	3,547
HAITI	---	---	6,239	996	NICARAG	42,226	47,426	4,011	4,869
DOM REP	---	---	260,494	289,173	C RICA	0	13,483	0	1,180
LW WW I	---	---	5,790	6,712	PANAMA	2,450	17,098	157	1,588
BARBADO	---	---	29,051	24,651	HAITI	9,730	7,924	1,120	995
COLOMB	---	---	65,750	135,068	DOM REP	229,839	121,935	13,976	17,733
GUYANA	---	---	17,473	46,561	LW WW I	0	18,682	0	1,640
ECUADOR	---	---	27,141	37,728	BARBADO	0	2,429	0	516
PERU	---	---	25,023	13	TRINIO	28,757	12,749	2,509	1,916
BOLIVIA	---	---	19,208	10,661	COLOMB	78,854	170,034	8,605	12,651
BRAZIL	---	---	307,275	416,307	GUYANA	25,389	26,119	2,199	2,805
PARAGUA	---	---	0	15,778	ECUADOR	66,691	48,671	4,126	4,116
ARGENT	---	---	31,554	230,262	PERU	19,243	0	1,669	0
U KING	---	---	15,110	13,580	CHILE	9,787	0	750	0
NETHLDs	---	---	4,544	12,509	BRAZIL	37,386	130,781	3,699	18,149
FRANCE	---	---	6,453	4,760	ARGENT	7,556	0	1,319	0
FR GERM	---	---	25,023	21,567	NETHLDs	0	43,097	0	6,511
ITALY	---	---	7,325	5,148	FRANCE	32,399	17,555	5,200	3,066
THAILND	---	---	21,132	51,989	ITALY	40,891	15,163	3,503	1,284
PHIL R	---	---	146,555	165,925	INDNSIA	0	9,756	0	604
CHINA H	---	---	8,039	8,535	AUSTRAL	73,468	71,177	5,326	11,115
AUSTRAL	---	---	81,775	290,759	OPAC IS	15,697	22,002	1,808	2,138
OPAC IS	---	---	38,065	17,993	MAURIT	6,863	8,678	526	915
					REP SAF	70,371	17,505	5,316	1,070
					OTHERS	3,048	3,167	38	76

TABLE 25--U.S. AGRICULTURAL IMPORTS: QUANTITY AND VALUE, COMMODITY GROUP BY COUNTRY
FISCAL YEARS 1980 AND 1981--CONTINUED

COMM GP COUNTRY	QUANTITY		VALUE		COMM GP COUNTRY	QUANTITY		VALUE	
	1980	1981	1980 1,000 DOL.	1981 1,000 DOL.		1980	1981	1980 1,000 DOL.	1981 1,000 DOL.
CONFECTIONERY PRODUCTS					TOBACCO-FILLER				
MT					MT				
TOTAL	40,007	39,516	79,515	81,197	TOTAL	90,365	114,914	262,098	307,499
CANADA	2,773	2,202	3,976	3,711	CANADA	644	1,402	1,066	3,980
MEXICO	850	598	1,096	999	MEXICO	3,219	1,913	6,585	6,291
COLOMB	3,484	2,794	2,962	2,723	GUATMAL	258	267	827	540
BRAZIL	5,484	5,365	4,599	5,798	HONDURA	340	507	1,500	1,805
ARGENT	1,396	315	1,629	491	NICARAG	164	206	821	733
SWEDEN	2,789	1,876	3,887	3,691	DOM REP	500	688	2,103	2,481
FINLAND	363	459	738	1,072	BRAZIL	2,657	6,203	4,459	11,002
DENMARK	778	888	1,303	1,670	ARGENT	504	926	622	1,390
U KING	7,006	6,063	14,851	13,334	U.S.S.R	547	429	1,460	1,154
NETHLD	2,330	2,906	4,504	5,936	ITALY	4,419	10,702	7,550	15,791
BELGIUM	310	327	573	534	YUGOSLV	5,986	6,384	20,805	20,929
FRANCE	292	439	1,147	1,561	GREECE	10,131	15,619	38,126	49,160
FR GERM	5,159	7,394	24,653	21,387	BULGAR	4,921	5,296	15,029	16,715
SWITZLD	140	149	452	476	TURKEY	47,184	46,677	137,321	132,726
POLAND	1,337	539	1,134	526	SYRIA	1,485	2,094	5,096	7,679
SPAIN	576	1,398	3,486	5,965	LEBANON	2,942	3,521	10,350	11,876
ITALY	1,912	1,819	3,811	3,839	INDIA	63	614	59	988
YUGOSLV	32	230	130	249	THAILND	2,099	3,808	4,451	7,393
ISRAEL	474	598	516	694	KOR REP	110	1,219	158	2,742
CHINA M	122	183	129	287	REP SAF	0	932	0	1,479
HONG KONG	563	588	1,073	1,368	ZIMBABW	75	1,157	58	2,078
CHINA T	172	196	390	593	MALAWI	1,107	2,667	1,457	4,231
JAPAN	199	296	741	1,474	OTHERS	1,010	2,483	2,195	4,336
REP SAF	771	996	725	1,259					
OTHERS	695	978	1,014	1,560					
SPICES					TOBACCO-SCRAP				
MT					MT				
TOTAL	11,381	11,185	17,079	17,371	TOTAL	66,063	28,134	125,114	45,382
CANADA	684	590	570	612	CANADA	2,723	88	8,691	174
MEXICO	1,145	1,449	2,214	2,973	MEXICO	3,355	2,228	6,865	4,692
U KING	963	626	1,797	1,471	GUATMAL	637	277	1,764	705
FRANCE	677	976	1,339	1,760	SALVADR	43	42	71	172
FR GERM	135	195	288	406	HONDURA	611	268	949	791
HUNGARY	1,149	758	1,769	1,090	C RICA	140	11	463	25
SPAIN	2,601	2,837	4,819	5,071	PANAMA	80	280	229	1,206
BULGAR	0	39	0	69	DOM REP	2,758	3,273	5,500	6,738
INDIA	1,121	901	1,285	909	COLOMB	1,341	1,235	2,397	2,567
PAKI MT	1,547	1,324	1,028	881	BRAZIL	14,828	2,877	32,841	7,798
THAILND	40	55	116	162	PARAGUA	1,386	1,083	1,726	1,550
INDNSIA	41	0	53	0	ARGENT	2,956	504	3,930	398
CHINA M	975	1,216	1,272	1,459	NETHLD	58	206	83	295
KOR REP	40	21	52	65	FR GERM	457	599	621	879
JAPAN	20	36	107	134	SPAIN	33	238	15	167
NEW GUI	73	102	100	181	ITALY	4,796	1,123	7,133	453
REP SAF	61	0	103	0	GREECE	426	211	753	241
OTHERS	109	60	167	128	TURKEY	3,761	3,248	1,413	1,175
					INDIA	387	16	866	6
					THAILND	1,234	83	2,386	97
					INDNSIA	3,144	3,035	3,560	6,064
					PHIL R	6,113	5,023	7,203	6,596
					KOR REP	7,455	19	19,857	2
					AUSTRAL	480	0	2,023	0
					CAMROON	247	465	602	1,244
					C AF RP	89	111	221	345
					REP SAF	1,306	28	3,520	81
					ZIMBABW	2,762	5	5,932	2
					MALAWI	956	56	1,550	91
					OTHERS	1,501	702	1,950	828
TOBACCO, UNMANUFACTURED					BEVERAGES EX FRUIT JUICE				
MT					MLT				
TOTAL	169,476	160,259	401,815	366,336	TOTAL	926,444	1,031,778	1,039,273	1,140,873
CANADA	3,745	2,121	9,882	4,326	CANADA	184,106	202,359	87,730	101,382
MEXICO	8,974	5,290	17,880	13,722	MEXICO	42,274	41,919	24,328	26,562
GUATMAL	1,896	1,274	2,697	1,357	DENMARK	3,882	3,942	4,370	3,919
HONDURA	1,575	1,507	4,448	5,064	U KING	14,715	13,149	16,103	14,613
NICARAG	468	432	2,867	2,306	IRELAND	7,508	8,578	5,624	6,914
PANAMA	225	432	242	1,222	NETHLD	207,852	245,702	175,674	182,802
DOM REP	3,684	4,414	7,739	9,421	FRANCE	52,732	67,282	196,711	241,556
COLOMB	1,494	1,394	2,518	2,748	FR GERM	100,605	114,208	137,269	149,583
BRAZIL	21,368	14,080	38,680	20,460	SPAIN	27,532	29,013	49,408	60,609
PARAGUA	1,550	1,673	1,775	2,146	PORTUGL	21,242	20,788	33,248	33,240
ARGENT	4,107	2,281	4,750	2,046	ITALY	222,880	234,451	273,988	275,563
U.S.S.R	547	429	1,460	1,154	JAPAN	7,062	8,372	7,129	8,865
ITALY	9,453	12,465	14,722	16,330	AUSTRAL	8,738	7,848	4,689	5,927
YUGOSLV	6,009	6,384	20,812	20,930	OTHERS	25,316	34,255	23,002	29,338
GREECE	10,572	16,179	38,881	49,472					
BULGAR	4,921	5,296	15,029	16,715					
TURKEY	50,945	49,925	138,733	133,901					
SYRIA	1,485	2,133	5,097	7,687					
LEBANON	3,471	3,682	10,613	11,967					
THAILND	3,508	3,832	6,963	7,632					
INDNSIA	3,211	3,844	3,567	6,078					
PHIL R	6,280	5,958	7,245	7,459					
KOR REP	8,630	4,903	20,130	3,278					
AUSTRAL	488	0	2,024	0					
CAMROON	438	635	3,979	4,332					
REP SAF	1,350	986	3,531	1,563					
ZIMBABW	3,361	1,249	6,184	2,103					
MALAWI	2,187	2,730	3,048	4,324					
OTHERS	3,542	4,731	6,419	6,593					

TABLE 25--U.S. AGRICULTURAL IMPORTS: QUANTITY AND VALUE, COMMODITY GROUP BY COUNTRY
FISCAL YEARS 1980 AND 1981--CONTINUED

COMM GP COUNTRY	QUANTITY		VALUE		COMM GP COUNTRY	QUANTITY		VALUE	
	1980	1981	1,000 DOL.	1,000 DOL.		1980	1981	1,000 DOL.	1,000 DOL.
WINE					MLT				
TOTAL	383,281	413,505	673,911	737,484	NIGERIA	---	---	952	2,976
U KING	2,048	1,457	6,736	5,562	REP SAF	---	---	338	4,193
FRANCE	49,755	61,975	194,221	236,983	MALAWI	---	---	0	6,042
FR GERM	44,213	48,294	94,231	98,955	OTHERS	---	---	11,829	21,225
SPAIN	27,341	28,768	49,283	60,456	OILSEEDS AND GILNUTS				
PORTUGL	21,128	20,415	33,194	33,068	MT				
ITALY	222,442	233,656	273,620	275,027	TOTAL	180,499	351,220	52,461	378,060
GREECE	2,579	1,975	2,681	2,304	CANADA	65,817	171,469	17,664	51,987
ISRAEL	1,512	1,267	2,141	1,860	MEXICO	21,905	27,037	23,534	26,395
JAPAN	2,370	2,647	3,920	4,487	GUATMAL	4,624	6,863	4,516	5,634
OTHERS	9,813	13,051	13,884	18,782	SALVADR	508	627	529	448
MALT BEVERAGES					MLT				
TOTAL	535,306	600,078	360,667	393,351	HONDURA	2,371	804	2,205	559
CANADA	179,888	194,870	85,310	97,191	NICARAG	1,325	1,206	1,646	1,325
MEXICO	39,840	38,643	22,890	24,522	BRAZIL	0	1,618	0	2,751
NORWAY	2,119	1,772	1,679	1,468	ARGENT	1	11,640	6	22,610
DENMARK	2,979	2,391	2,330	1,943	ICELAND	9	856	0	1,955
U KING	12,620	11,628	9,322	8,974	NETHLD	890	1,121	666	1,118
IRELAND	7,503	8,576	5,595	6,911	TURKEY	421	935	250	895
NETHLD	207,432	244,948	174,848	181,317	INDIA	77	24,925	68	52,428
FRANCE	2,938	5,263	2,460	4,535	CHINA M	85	71,990	110	151,779
FR GERM	56,147	65,832	42,837	50,520	CHINA T	51	1,771	91	3,387
PHIL R	2,367	3,669	1,811	1,596	AUSTRAL	590	795	370	693
JAPAN	4,593	5,493	3,111	4,161	SUDAN	0	19,677	0	39,277
AUSTRAL	8,452	7,117	4,116	4,101	REP SAF	157	1,790	78	3,806
OTHERS	8,428	9,876	5,158	6,112	MALAWI	0	2,074	0	5,028
FEEDS&FOODERS EX DILCAKE					NA				
TOTAL	---	---	81,433	101,981	OTHERS	677	4,022	728	5,955
CANADA	---	---	61,557	74,421	TOTAL	28,765	95,193	7,639	30,891
HAITI	---	---	2,088	1,961	CANADA	28,765	95,193	7,639	30,891
DOM REP	---	---	479	301	SESAME SEEDS				
CHILE	---	---	0	467	MT				
BRAZIL	---	---	800	362	TOTAL	30,684	36,839	32,401	34,698
ARGENT	---	---	78	694	CANADA	110	22	108	26
U KING	---	---	553	870	MEXICO	21,750	26,765	23,335	26,116
IRELAND	---	---	4,589	4,504	GUATMAL	4,550	6,860	4,455	5,632
NETHLD	---	---	2,369	2,701	SALVADR	508	627	529	448
FR GERM	---	---	5,956	7,099	HONDURA	2,371	804	2,205	589
ITALY	---	---	92	2,667	NICARAG	1,325	1,206	1,646	1,325
THAILND	---	---	383	509	SWITZLD	0	428	0	345
CHINA T	---	---	256	216	JAPAN	29	44	78	133
JAPAN	---	---	308	363	OTHERS	41	83	45	84
N ZEAL	---	---	632	2,018	OILS AND WAXES-VEG				
NIGERIA	---	---	140	1,720	MT				
OTHERS	---	---	1,153	1,108	TOTAL	649,431	830,682	559,803	521,911
OILSEEDS AND PRODUCTS					NA				
TOTAL	---	---	617,407	908,177	CANADA	4,784	5,416	3,044	3,928
CANADA	---	---	24,291	62,855	MEXICO	889	643	2,135	1,788
MEXICO	---	---	25,709	28,184	LW WW I	1,927	0	1,866	0
GUATMAL	---	---	5,481	5,634	BRAZIL	47,722	44,063	51,342	41,412
HONDURA	---	---	2,205	603	PARAGUA	2,000	3,338	2,338	3,528
LW WW I	---	---	1,866	1	ARGENT	1,484	4,793	1,414	5,209
BRAZIL	---	---	51,342	44,159	DENMARK	843	1,138	1,672	1,798
PARAGUA	---	---	2,338	3,528	U KING	1,413	1,088	3,873	2,922
ARGENT	---	---	1,420	27,819	NETHLD	7,937	6,459	13,060	9,623
U KING	---	---	3,878	2,922	FR GERM	2,629	3,533	4,477	5,881
NETHLD	---	---	13,726	10,742	POLAND	3,006	1,660	1,996	1,047
FR GERM	---	---	4,529	5,887	SPAIN	8,908	9,317	16,532	16,897
POLAND	---	---	2,054	1,061	ITALY	14,653	15,482	25,207	25,732
SPAIN	---	---	16,532	16,897	INDIA	7,138	327	7,402	268
ITALY	---	---	25,234	25,756	SRI LKA	8,754	1,490	8,260	863
INDIA	---	---	7,470	899	MALAYSA	171,134	215,464	119,042	110,185
SRI LKA	---	---	8,268	899	SINGAPR	5,011	537	4,057	407
MALAYSA	---	---	119,118	110,933	INDNSIA	31,441	8,923	24,832	5,198
SINGAPR	---	---	4,165	1,299	PHIL R	306,668	468,725	242,293	252,910
INDNSIA	---	---	24,840	5,640	CHINA M	2,101	563	2,172	646
PHIL R	---	---	242,294	252,915	JAPAN	1,558	1,634	4,284	4,785
CHINA M	---	---	2,287	152,425	NEW GUI	0	5,189	0	3,137
CHINA T	---	---	463	4,049	FR P IS	1,502	2,455	1,213	1,646
JAPAN	---	---	4,386	4,938	T PAC I	7,989	7,002	5,806	3,852
NEW GUI	---	---	0	3,137	OPAC IS	451	8,638	326	5,197
T PAC I	---	---	6,239	4,278	TUNISIA	1,847	596	3,835	954
OPAC IS	---	---	326	5,197	NIGERIA	1,194	5,465	952	2,965
TUNISIA	---	---	3,835	954	OTHERS	4,448	6,744	6,365	9,213
SUDAN	---	---	0	39,277	CASTOR OIL				
					MT				
					TOTAL	46,005	38,695	47,447	33,359
					ECUADOR	552	1,101	641	1,004
					BRAZIL	38,570	37,593	39,698	32,353
					INDIA	6,706	0	6,942	0

TABLE 25--U.S. AGRICULTURAL IMPORTS: QUANTITY AND VALUE, COMMODITY GROUP BY COUNTRY
FISCAL YEARS 1980 AND 1981--CONTINUED

COMM GP COUNTRY	QUANTITY		VALUE		COMM GP COUNTRY	QUANTITY		VALUE		
	1980	1981	1,000 DOL.	1,000 DOL.		1980	1981	1,000 DOL.	1,000 DOL.	
CHINA T	156	0	153	0	SEEDS, FIELD & GARDEN	---	---	56,265	76,691	
OTHERS	21	1	21	2		CANADA	---	---	19,463	31,943
COCONUT OIL					MT	MEXICO	---	---	4,500	4,164
TOTAL	367,474	508,783	292,343	277,014	GUATMAL	---	---	1,633	1,386	
LW WW I	1,927	0	1,866	0	HONOURA	---	---	238	155	
SRI LKA	8,754	1,489	8,268	860	C RICA	---	---	2,044	2,734	
MALAYSA	8,790	4,820	7,589	3,288	CHILE	---	---	1,556	1,912	
INDNSIA	31,441	8,923	24,832	5,198	BRAZIL	---	---	352	515	
PHIL R	305,660	468,223	241,508	252,626	ARGENT	---	---	12	1,693	
KOR REP	952	0	918	0	DENMARK	---	---	377	427	
NEW GUI	0	5,189	0	3,137	U KING	---	---	1,325	2,271	
FR P IS	1,502	2,455	1,213	1,646	NETHLD	---	---	5,175	4,864	
T PAC I	7,989	7,002	5,806	3,852	FRANCE	---	---	1,763	1,338	
OPAC IS	451	8,638	326	5,197	FR GERM	---	---	696	702	
OTHERS	8	2,044	17	1,210	HUNGARY	---	---	0	1,268	
OLIVE OIL					MT	ITALY	---	---	519	1,041
TOTAL	26,491	26,548	47,687	46,288	YUGOSLV	---	---	543	967	
FRANCE	187	167	386	332	ROMANIA	---	---	471	3,277	
SPAIN	8,906	9,295	16,529	16,862	ISRAEL	---	---	1,337	1,101	
PORTUGL	227	540	521	1,158	INDIA	---	---	4,103	4,278	
ITALY	14,603	15,313	25,143	25,564	CHINA M	---	---	268	520	
GREECE	555	523	1,032	1,127	CHINA T	---	---	2,662	3,740	
ISRAEL	0	36	0	149	JAPAN	---	---	2,261	2,772	
TUNISIA	1,847	596	3,835	954	AUSTRAL	---	---	1,324	1,081	
OTHERS	164	78	241	142	N ZEAL	---	---	438	762	
PALM OIL					MT	ETHIOP	---	---	357	0
TOTAL	96,291	146,886	56,509	71,339	REP SAF	---	---	2,038	187	
MALAYSA	93,872	146,736	55,080	71,212	MALAWI	---	---	132	760	
SINGAPR	1,600	0	926	0	OTHERS	---	---	678	833	
PHIL R	506	0	301	0	NURSERY AND GREENHOUSE STOCK					NA
OTHERS	313	150	202	127	TOTAL	---	---	146,700	176,372	
PALM KERNEL OIL					MT	CANADA	---	---	10,545	13,554
TOTAL	81,006	76,976	73,564	49,335	MEXICO	---	---	416	1,420	
DENMARK	320	588	635	1,036	GUATMAL	---	---	3,198	3,281	
NETHLD	7,066	5,399	11,931	8,508	HONOURA	---	---	2,508	1,717	
BELGIUM	0	1,003	0	575	C RICA	---	---	5,181	3,719	
FR GERM	0	101	0	180	JAMAICA	---	---	805	995	
MALAYSA	68,472	63,893	56,373	35,673	DOM REP	---	---	395	735	
SINGAPR	3,372	0	3,026	0	COLOMB	---	---	71,071	88,395	
PHIL R	502	502	484	284	PERU	---	---	277	1,118	
NIGERIA	1,194	5,465	952	2,965	U KING	---	---	508	1,006	
OTHERS	80	25	163	114	NETHLD	---	---	42,311	51,457	
OILCAKE AND MEAL					MT	BELGIUM	---	---	2,349	1,643
TOTAL	30,534	40,323	5,144	8,160	ISRAEL	---	---	2,785	2,123	
CANADA	21,564	33,468	3,583	6,940	JAPAN	---	---	1,297	1,361	
MEXICO	225	0	40	0	AUSTRAL	---	---	855	482	
GUATMAL	5,725	0	965	0	REP SAF	---	---	284	730	
SALVADR	0	4,700	0	767	OTHERS	---	---	1,915	2,636	
PERU	38	0	59	0	OTHER VEG PRODUCTS					NA
AUSTRAL	313	0	47	0	TOTAL	---	---	77,485	81,980	
T PAC I	2,661	2,108	432	426	CANADA	---	---	3,070	3,553	
OTHERS	8	47	18	27	MEXICO	---	---	16,855	15,358	
COTTON, EX LINTERS					MT	DOM REP	---	---	262	260
TOTAL	1,096	5,969	1,633	7,303	ECUADOR	---	---	20	635	
MEXICO	823	5,235	843	5,941	BRAZIL	---	---	3,386	2,346	
GUATMAL	0	228	0	399	ARGENT	---	---	12,910	11,530	
PERU	136	5	408	10	FINLAND	---	---	5,733	6,244	
U.S.S.R	0	327	0	440	DENMARK	---	---	3,680	6,093	
PAKI MT	18	18	29	26	U KING	---	---	4,362	4,446	
EGYPT	118	156	352	484	NETHLD	---	---	1,297	926	
OTHERS	1	0	1	3	BELGIUM	---	---	414	1,657	
COTTON LINTERS					MT	FRANCE	---	---	1,651	2,106
TOTAL	20,782	6,533	7,133	2,514	FR GERM	---	---	912	1,816	
CANADA	64	0	24	1	AUSTRIA	---	---	209	325	
MEXICO	7,491	5,077	3,121	2,050	SWITZLD	---	---	2,438	2,298	
BRAZIL	9,717	112	2,842	33	SPAIN	---	---	5,115	6,135	
ARGENT	1,750	0	479	0	PORTUGL	---	---	303	347	
CHINA M	1,544	1,192	587	395	ITALY	---	---	4,290	3,044	
HG KONG	200	0	76	0	GREECE	---	---	91	293	
REP SAF	0	151	0	35	ISRAEL	---	---	362	520	
OTHERS	16	1	4	0	INDIA	---	---	1,674	2,176	
					BNGLD	---	---	1,122	1,434	
					THAILND	---	---	843	754	
					LAOS	---	---	0	304	
					SINGAPR	---	---	2,146	1,537	
					CHINA M	---	---	764	550	

TABLE 25--U.S. AGRICULTURAL IMPORTS: QUANTITY AND VALUE, COMMODITY GROUP BY COUNTRY
 FISCAL YEARS 1980 AND 1981--CONTINUED

COMM GP COUNTRY	QUANTITY		VALUE		COMM GP COUNTRY	QUANTITY		VALUE	
	1980	1981	1980 1,000 DOL.	1981 1,000 DOL.		1980	1981	1980 1,000 DOL.	1981 1,000 DOL.
CHINA T	---	---	11	316					
JAPAN	---	---	1,286	1,233					
AUSTRAL	---	---	423	1,185					
TUNISIA	---	---	583	0					
IVY CST	---	---	270	220					
ETHIOP	---	---	426	545					
REP SAF	---	---	550	503					
OTHERS	---	---	835	1,351					

TABLE 26--U.S. AGRICULTURAL IMPORTS: QUANTITY AND VALUE, COMMODITY BY COUNTRY
FISCAL YEARS 1980 AND 1981

SCHED. A COUNTRY	QUANTITY		VALUE		SCHED. A COUNTRY	QUANTITY		VALUE	
	1980	1981	1980	1981		1980	1981	1980	1981
			1,000 DOL.	1,000 DOL.				1,000 DOL.	1,000 DOL.
0011010 BULLS-FOR BREEDING				NO	ITALY	6	8	661	334
TOTAL	2,018	1,721	2,781	2,327	AUSTRAL	289	159	2,085	967
CANADA	2,008	1,704	2,730	2,273	N ZEAL	417	138	5,050	2,463
OTHERS	10	17	51	54	EGYPT	15	31	198	1,094
					REP SAF	4	8	3,707	1,691
0011022 COWS-DAIRY, FOR BREEDING				NO	OTHERS	88	86	910	831
TOTAL	3,039	2,585	3,616	3,172	0111010 BEEF-WITH BONE,FRESH,FROZEN				MT
CANADA	3,039	2,585	3,616	3,172	TOTAL	10,342	8,941	23,192	18,594
					CANADA	8,397	7,891	17,473	16,094
0011030 COWS-EX DAIRY, FOR BREEDING				NO	MEXICO	35	104	141	274
TOTAL	4,065	4,588	5,172	6,105	GUATHAL	290	104	789	274
CANADA	4,015	4,526	5,133	6,032	HONDURA	0	172	0	500
OTHERS	50	62	39	73	C RICA	193	168	836	420
					AUSTRAL	1,154	349	3,228	740
0011040 COWS-DAIRY, 700 LBS AND OVER				NO	N ZEAL	222	155	565	291
TOTAL	5,194	5,376	5,387	5,626	OTHERS	51	0	160	1
CANADA	5,167	5,376	5,373	5,626					
OTHERS	27	0	14	0	0111020 BEEF-WITHOUT BONE,FR,FROZEN				MT
					TOTAL	617,304	590,754	1,497,262	1,357,420
0011055 CATTLE-DUTIABLE BY WEIGHT,ETC				NO	CANADA	32,543	41,888	74,011	88,320
TOTAL	875,516	668,365	282,448	183,014	GUATHAL	12,443	5,680	34,183	14,189
CANADA	363,533	290,601	147,020	99,292	SALVADR	3,459	73	9,253	173
MEXICO	511,894	377,678	135,293	84,377	HONDURA	22,312	27,849	51,406	65,646
OTHERS	89	86	135	145	NICARAG	21,723	11,966	64,688	32,456
					C RICA	21,051	29,444	60,458	76,985
0012000 SHEEP, LAMBS, GOATS-LIVE				NO	PANAMA	883	1,985	2,324	4,885
TOTAL	15,722	14,008	1,184	883	DOM REP	620	4,589	1,706	12,685
CANADA	15,595	13,971	1,074	864	DENMARK	0	2,864	0	5,880
OTHERS	127	37	30	19	IRELAND	55	6,590	94	14,495
					AUSTRAL	354,473	296,140	853,091	685,568
0013000 SWINE-LIVE				NO	N ZEAL	147,127	160,007	344,688	352,023
TOTAL	231,548	163,195	23,584	20,877	OTHERS	615	1,679	1,360	4,155
CANADA	231,511	163,154	23,543	20,868					
OTHERS	37	41	41	9	0111030 VEAL-FRESH, FROZEN				MT
					TOTAL	9,690	9,868	29,878	27,093
0014000 POULTRY-LIVE				NA	CANADA	540	34	1,318	64
TOTAL	---	---	3,176	4,202	AUSTRAL	3,590	3,350	9,679	8,294
CANADA	---	---	3,141	4,163	N ZEAL	5,510	6,439	18,848	18,591
OTHERS	---	---	35	39	OTHERS	10	45	33	184
0015010 HORSES-MALE, FOR BREEDING				NO	0111040 BEEF AND VEAL-PREP,FR,FROZEN				MT
TOTAL	73	183	655	3,386	TOTAL	1,308	487	3,646	981
CANADA	6	34	189	98	MEXICO	355	0	833	0
PERU	11	17	6	332	HONDURA	147	0	400	0
CHILE	0	13	0	627	ARGENT	220	23	1,182	104
ARGENT	13	54	25	672	AUSTRAL	101	4	273	21
FRANCE	0	17	0	1,071	N ZEAL	426	444	874	820
AUSTRAL	19	3	328	63	OTHERS	59	16	84	36
N ZEAL	6	0	91	0					
OTHERS	18	45	16	523	0112040 LAMB-FRESH, FROZEN				MT
					TOTAL	14,608	16,673	33,617	42,406
0015015 HORSES-FEMALE, FOR BREEDING				NO	AUSTRAL	2,394	1,604	5,102	3,511
TOTAL	50	102	303	1,651	N ZEAL	12,186	15,065	28,448	30,882
CANADA	10	56	38	576	OTHERS	28	4	67	13
VENEZ	0	2	0	405					
PERU	9	30	4	275	0113000 PORK-FRESH, FROZEN				MT
ARGENT	6	7	88	359	TOTAL	83,229	99,799	117,321	159,567
SPAIN	22	0	33	0	CANADA	80,657	88,928	110,374	137,226
JAPAN	2	0	100	0	DENMARK	2,405	18,665	6,568	21,832
N ZEAL	1	0	40	0	OTHERS	167	206	379	509
OTHERS	0	7	0	36					
					0116000 VARIETY HEATS-FRESH, FROZEN				MT
0015030 HORSES-N/SLAUGHTER,N/BREEDING				NO	TOTAL	4,699	4,078	7,963	6,811
TOTAL	13,163	12,357	140,724	110,278	CANADA	2,442	2,417	3,780	4,002
CANADA	10,544	9,829	54,418	52,954	ICELAND	40	43	88	161
MEXICO	250	314	279	544	AUSTRAL	1,710	1,293	3,194	2,153
PANAMA	7	9	140	555	N ZEAL	329	187	458	295
VENEZ	21	13	1,265	129	OTHERS	178	138	243	200
CHILE	46	40	746	1,110					
ARGENT	297	219	1,811	2,386	0119020 FROG MEAT				MT
SWEDEN	54	72	1,079	1,253	TOTAL	1,627	2,665	5,116	9,626
DENMARK	33	32	109	786	NETHLDs	79	28	313	127
U KING	331	449	23,816	16,283	INDIA	961	1,574	2,465	5,145
IRELAND	182	215	7,107	6,136	BNGLOSH	356	656	1,040	2,271
NETHLDs	115	174	1,248	1,230	JAPAN	169	308	1,069	1,690
FRANCE	203	285	33,272	16,628	OTHERS	62	99	229	393
FR GERM	162	234	919	2,145					
POLAND	73	13	1,721	418					
SPAIN	26	29	183	419					

TABLE 26--U.S. AGRICULTURAL IMPORTS: QUANTITY AND VALUE, COMMODITY BY COUNTRY
FISCAL YEARS 1980 AND 1981--CONTINUED

SCHD.A COUNTRY	QUANTITY		VALUE		SCHD.A COUNTRY	QUANTITY		VALUE	
	1980	1981	1980 1,000 DOL.	1981 1,000 DOL.		1980	1981	1980 1,000 DOL.	1981 1,000 DOL.
0119040 MEATS-NES-FRESH, FROZEN, ETC	MT				0148050 BEEF-EX SAUSAGE,CND	MT			
TOTAL	1,438	1,613	2,780	2,866	TOTAL	38,833	36,390	125,425	116,659
CANADA	375	433	858	989	BRAZIL	19,992	22,022	66,471	70,487
L KING	21	5	150	42	URUGUAY	1,033	1,304	3,324	4,232
CHINA H	808	977	893	1,043	ARGENT	17,199	12,703	54,273	41,097
N ZEAL	97	85	663	593	ROMANIA	350	200	502	273
OTHERS	137	113	216	199	OTHERS	259	161	855	570
0130020 HAMS, SHOULDERS-N/COOKED,N/CND	MT				0148060 BEEF,VEAL,NSPF-PREPARED,PRES	MT			
TOTAL	293	360	1,058	1,235	TOTAL	15,884	21,074	68,243	96,708
CANADA	230	263	731	830	CANADA	16	14	239	237
BELGIUM	0	37	0	108	HONDURA	85	0	239	0
FR GERM	22	25	168	162	HAITI	60	115	263	532
YUGOSLV	20	31	52	99	BRAZIL	1,144	1,076	4,821	8,266
OTHERS	21	4	107	36	URUGUAY	113	57	459	257
0130040 BACON-N/COOKED,N/BONED,N/CND	MT				ARGENT	14,218	18,778	61,234	86,164
TOTAL	1,345	1,438	2,962	3,396	AUSTRAL	157	224	585	1,165
CANADA	235	371	488	955	OTHERS	91	10	403	87
HUNGARY	1,029	1,049	2,335	2,397	0148070 MEATS,NSPF-PREP,PRES	MT			
OTHERS	81	18	139	44	TOTAL	5,346	7,964	14,057	20,482
0141000 MEAT EXTRACTS AND JUICES	MT				CANADA	127	275	343	713
TOTAL	227	388	2,105	4,737	DENMARK	3,796	5,484	7,959	10,678
BRAZIL	112	67	1,017	792	NETHLOS	192	567	320	963
ARGENT	77	292	519	3,496	BELGIUM	59	7	151	21
U KING	7	9	144	164	FRANCE	470	745	3,399	4,912
AUSTRAL	21	16	338	255	POLAND	191	40	320	83
OTHERS	10	4	87	30	GREECE	1	33	11	260
0142025 SAUSAGE-PORK	MT				CHINA T	232	552	652	1,922
TOTAL	3,100	2,032	9,369	7,084	AUSTRAL	110	114	447	511
CANADA	1,629	1,448	5,514	5,530	OTHERS	168	147	455	419
DENMARK	1,382	452	3,570	1,214	0223000 MILK & CREAM-N/O 45% B/FAT	NA			
HUNGARY	0	120	0	311	TOTAL	---	---	4,533	5,142
ROMANIA	62	9	205	20	CANADA	---	---	234	684
OTHERS	27	3	80	9	N ZEAL	---	---	4,295	4,440
0142045 SAUSAGE-BEEF	MT				OTHERS	---	---	4	48
TOTAL	1,414	1,138	4,517	3,851	0224015 MILK, CREAM-EVAP, CONDENSED	MT			
DENMARK	1,281	1,120	4,164	3,820	TOTAL	151	1,873	187	1,579
OTHERS	133	18	353	31	CANADA	40	200	33	143
0142060 SAUSAGE-EXCEPT PORK AND BEEF	MT				NETHLOS	111	335	152	394
TOTAL	2,143	2,075	5,714	5,904	FR GERM	0	1,316	0	1,025
CANADA	721	598	1,754	1,528	OTHERS	0	22	2	17
DENMARK	1,307	1,365	3,538	3,977	0224025 MILK AND CREAM-DRIED	MT			
FR GERM	86	102	327	369	TOTAL	2,549	6,737	2,241	7,782
OTHERS	29	10	95	30	CANADA	794	289	827	395
0148010 GOOSE LIVER PRODUCTS	MT				U KING	420	5,406	359	6,255
TOTAL	32	42	1,094	1,274	IRELAND	311	471	354	503
FRANCE	32	39	1,093	1,234	AUSTRAL	958	487	626	521
OTHERS	0	3	1	40	N ZEAL	67	72	73	88
0148020 HAMS, SHOULDERS-COOKED, CANNED	MT				OTHERS	0	12	2	20
TOTAL	95,072	92,859	315,769	327,381	0230000 BUTTER & CREAM-OV 45% B/FAT	MT			
CANADA	272	990	970	3,742	TOTAL	284	645	663	1,679
DENMARK	24,572	29,728	93,548	110,403	FINLAND	74	17	90	42
NETHLOS	1,966	5,306	7,300	18,841	DENHARK	21	130	145	376
BELGIUM	170	612	562	1,913	IRELAND	0	242	0	549
FR GERM	384	214	1,464	767	N ZEAL	132	152	311	429
CZECHO	1,499	1,530	4,110	4,540	OTHERS	57	104	117	283
HUNGARY	6,594	6,532	21,418	23,475	0240005 CHEESE-BLUE MOLD	MT			
POLAND	43,053	33,142	136,835	115,878	TOTAL	2,084	2,401	6,554	7,945
YUGOSLV	9,356	8,598	29,124	29,298	DENMARK	1,836	1,965	5,540	6,247
ROMANIA	6,366	5,375	17,850	15,651	U KING	154	213	631	951
CHINA T	283	507	867	1,783	FRANCE	30	91	122	261
OTHERS	557	325	1,721	1,070	FR GERM	17	62	65	222
0148040 PORK,NSPF-BONED,COOKED,CANNED	MT				ITALY	47	55	194	252
TOTAL	3,434	4,263	7,150	9,835	OTHERS	0	15	2	32
DENMARK	616	748	1,240	1,523	0240010 CHEESE-CHEDDAR	MT			
NETHLOS	643	1,436	1,031	2,276	TOTAL	5,291	4,991	10,644	11,678
HUNGARY	16	70	53	238	CANADA	381	606	1,534	2,345
POLAND	1,505	933	3,393	2,847	U KING	140	312	587	744
ROMANIA	612	1,003	1,334	2,744	AUSTRIA	214	46	326	86
OTHERS	42	73	99	207	AUSTRAL	1,466	783	2,513	1,592
					N ZEAL	3,086	3,182	5,877	6,812
					OTHERS	4	62	7	99

TABLE 26--U.S. AGRICULTURAL IMPORTS: QUANTITY AND VALUE, COMMODITY BY COUNTRY
FISCAL YEARS 1980 AND 1981--CONTINUED

SCHED. A COUNTRY	QUANTITY		VALUE		SCHED. A COUNTRY	QUANTITY		VALUE	
	1980	1981	1980	1981		1980	1981	1980	1981
			1,000 DOL.	1,000 DOL.			1,000 DOL.	1,000 DOL.	
0240017 CHEESE-EDAM AND GOUDA MT					FRANCE	5,056	6,870	21,347	26,001
TOTAL	4,775	5,119	14,249	15,671	FR GERM	1,166	3,101	3,386	7,193
NETHLOS	4,253	4,847	13,342	14,944	AUSTRIA	1,461	938	3,218	2,401
OTHERS	522	272	907	727	SWITZLD	1,349	1,302	5,174	5,076
0240020 CHEESE-ROQUEFORT MT					POLAND	1,391	519	2,326	898
TOTAL	588	600	3,908	4,121	AZORES	181	247	595	896
FRANCE	588	591	3,908	4,042	PORTUGL	140	229	449	622
OTHERS	0	9	0	79	ITALY	338	333	1,188	1,216
0240025 CHEESE-REGGIANO, ETC MT					ISRAEL	969	653	1,593	1,234
TOTAL	3,202	2,916	11,771	10,938	AUSTRAL	4,250	2,175	5,681	4,159
ARGENT	967	886	2,768	2,911	N ZEAL	9,609	12,356	15,795	23,255
DENMARK	503	337	1,259	857	OTHERS	371	396	692	756
BELGIUM	200	171	466	401	0250000 EGGS NA				
ITALY	1,443	1,522	7,039	6,760	TOTAL	---	---	5,136	5,969
OTHERS	89	0	239	9	CANADA	---	---	3,190	4,237
0240030 CHEESE-EMMENTHALER, SWISS MT					VENEZ	---	---	269	0
TOTAL	28,818	33,570	90,594	108,900	FRANCE	---	---	181	321
ICELAND	330	294	787	648	ISRAEL	---	---	284	0
NORWAY	7,368	7,909	26,904	29,988	CHINA M	---	---	265	318
FINLAND	6,669	9,294	20,681	27,655	HG KONG	---	---	270	258
DENMARK	1,415	1,413	4,137	4,206	CHINA T	---	---	574	648
NETHLOS	187	288	446	771	OTHERS	---	---	183	187
FRANCE	409	568	872	1,511	0422000 RICE-MILLED MT				
FR GERM	657	3,737	1,978	11,650	TOTAL	1,907	4,944	1,023	2,969
AUSTRIA	6,877	6,862	19,474	20,067	ITALY	86	66	108	63
HUNGARY	974	66	1,688	130	INDIA	261	343	206	276
SWITZLD	3,108	2,688	11,876	11,140	PAKI MT	464	593	364	454
ROMANIA	337	0	570	0	THAILND	1,058	3,663	297	2,006
AUSTRAL	383	487	917	996	OTHERS	38	279	48	170
OTHERS	104	44	264	138	0430000 BARLEY-UNMILLED MT				
0240037 CHEESE-GRUYERE PROCESS MT					TOTAL	155,544	118,050	25,008	23,093
TOTAL	7,661	5,694	17,637	14,137	CANADA	155,527	117,999	25,007	23,080
FINLAND	2,009	1,059	2,526	1,679	OTHERS	17	51	1	13
DENMARK	604	465	2,076	1,610	0440000 CORN, MAIZE-UNMILLED MT				
NETHLOS	132	332	391	890	TOTAL	24,540	27,359	7,584	13,800
FRANCE	506	452	1,620	1,316	CANADA	4,074	4,123	3,226	3,242
FR GERM	1,634	1,357	3,510	2,992	BRAZIL	9,072	7,730	1,685	1,604
AUSTRIA	1,122	758	2,100	1,590	PARAGUA	3,109	1,016	501	150
SWITZLD	1,254	1,186	4,731	3,906	URUGUAY	2,049	508	410	94
PORTUGL	324	53	443	95	ARGENT	5,816	9,617	1,179	2,893
OTHERS	76	32	240	59	HUNGARY	0	882	0	1,263
0240040 CHEESE-SHEEPMILK, ORG LV GRAT MT					ITALY	13	259	76	382
TOTAL	4,908	5,846	17,224	21,875	YUGOSLV	0	605	0	706
ITALY	4,077	5,166	15,298	19,940	ROMANIA	357	2,264	466	3,244
GREECE	87	55	288	204	OTHERS	50	355	41	262
ROMANIA	672	527	1,801	1,429	0452000 OATS-UNMILLED MT				
OTHERS	72	98	217	302	TOTAL	15,110	12,751	1,898	1,958
0240045 CHEESE-PECORINO, ORG LV N/GRAT MT					CANADA	15,109	12,746	1,897	1,955
TOTAL	4,369	3,875	9,996	9,574	OTHERS	1	5	1	3
FRANCE	0	66	2	207	0459000 CEREALS, NES-UNMLD, INC SORGHUM NA				
HUNGARY	30	97	67	197	TOTAL	---	---	4,023	7,447
ITALY	647	629	2,032	2,049	CANADA	---	---	3,748	6,810
YUGOSLV	178	199	377	447	BRAZIL	---	---	0	372
GREECE	411	297	1,393	1,030	KOR RE	---	---	107	0
ROMANIA	2,103	1,398	4,148	2,915	CHINA T	---	---	105	94
BULGAR	696	949	1,326	2,025	OTHERS	---	---	71	171
ISRAEL	256	258	453	606	0482000 MALT MT				
OTHERS	48	22	198	98	TOTAL	68,744	55,503	16,877	16,278
0240055 CHEESE, NSPF MT					CANADA	68,597	55,246	16,804	16,127
TOTAL	42,489	48,151	106,294	124,892	OTHERS	147	257	73	151
CANADA	696	541	2,030	1,630	0483000 MACARONI, SPAGHETTI, ETC MT				
MEXICO	217	0	773	0	TOTAL	37,183	42,306	32,540	41,283
ARGENT	193	200	661	802	CANADA	13,749	13,429	11,091	12,884
ICELAND	1,131	326	1,656	458	MEXICO	2,190	1,296	1,266	874
SWEDEN	1,579	1,089	3,912	2,833	ITALY	11,055	15,849	7,613	11,585
NORWAY	328	267	1,049	926	THAILND	1,222	1,524	963	1,502
FINLAND	1,508	1,968	2,219	3,165	PHIL R	649	672	1,002	1,153
DENMARK	9,014	11,650	27,038	33,397	CHINA M	2,115	2,380	2,105	2,541
U KING	1,030	1,864	2,872	4,780	KOR REP	451	634	581	929
IRELAND	267	318	840	1,065	HG KONG	1,324	1,692	2,198	2,884
NETHLOS	228	625	716	1,704	CHINA T	1,091	1,491	1,791	2,592
BELGIUM	17	183	64	425					

TABLE 26--U.S. AGRICULTURAL IMPORTS: QUANTITY AND VALUE, COMMODITY BY COUNTRY
FISCAL YEARS 1980 AND 1981--CONTINUED

SCHEM.A COUNTRY	QUANTITY		VALUE		SCHEM.A COUNTRY	QUANTITY		VALUE	
	1980	1981	1,000 DOL.	1,000 DOL.		1980	1981	1,000 DOL.	1,000 DOL.
JAPAN	2,056	2,128	2,735	3,281	CHINA T	329	360	263	422
OTHERS	1,281	1,210	1,197	1,158	AUSTRAL	151	950	104	746
0484010 BREAD AND BREAD CRUMBS MT					KENYA	721	849	488	783
TOTAL	20,331	20,318	14,680	16,010	OTHERS	987	2,271	784	1,933
CANADA	18,138	18,162	10,958	12,293	0543005 BEANS-FRESH, FROZEN MT				
SWEDEN	747	794	958	1,165	TOTAL	12,062	8,432	9,607	5,798
FINLAND	242	232	438	444	CANADA	90	496	54	129
NETHLDs	146	172	362	382	MEXICO	11,769	7,281	9,418	5,178
FR GERM	276	313	466	547	DOM REP	131	349	42	124
SPAIN	212	113	569	269	FRANCE	0	30	3	125
OTHERS	578	532	929	910	OTHERS	72	276	90	242
0484020 BISCUITS AND WAFERS, ETC MT					0543010 CARROTS-FRESH, FROZEN MT				
TOTAL	48,270	48,095	91,342	94,980	TOTAL	40,177	47,672	5,790	11,646
CANADA	21,873	22,157	33,318	34,834	CANADA	37,486	45,529	5,433	11,360
MEXICO	4,380	4,200	4,933	5,519	MEXICO	2,771	2,139	358	283
DOM REP	290	581	409	735	OTHERS	0	4	0	3
COLOMB	1,271	624	1,198	735	0543015 CUCUMBERS-FRESH, FROZEN MT				
ARGENT	306	41	281	47	TOTAL	163,361	152,715	51,715	49,085
SWEDEN	122	98	361	214	CANADA	936	927	619	644
NORWAY	616	703	1,149	1,220	MEXICO	154,197	142,731	50,282	47,089
FINLAND	370	305	696	583	BAHAMAS	7,654	8,351	740	1,095
DENMARK	5,498	5,488	16,267	16,397	OTHERS	574	706	74	257
U KING	2,532	2,239	7,148	6,316	0543020 GARLIC-FRESH, FROZEN MT				
NETHLDs	1,287	1,066	2,976	2,358	TOTAL	11,229	8,815	8,119	8,980
BELGIUM	201	288	624	840	MEXICO	9,423	7,060	6,195	6,642
FRANCE	258	452	995	1,391	PERU	367	175	513	268
FR GERM	2,233	2,713	6,412	6,526	CHILE	344	196	359	247
AUSTRIA	717	357	1,486	713	ARGENT	81	444	80	680
SWITZLD	78	128	273	430	SPAIN	619	222	774	443
POLAND	541	254	652	849	CHINA T	38	553	31	328
SPAIN	351	468	858	1,180	OTHERS	187	185	167	172
ITALY	687	764	2,516	3,180	0543025 ONIONS-FRESH, FROZEN MT				
YUGOSLV	287	412	380	712	TOTAL	57,646	64,932	20,101	22,298
ISRAEL	1,803	1,813	2,341	2,744	CANADA	639	6,471	341	2,631
HONG KONG	312	376	936	1,171	MEXICO	54,681	55,210	18,044	17,854
CHINA T	473	405	883	794	CHILE	769	1,924	197	433
JAPAN	1,117	1,332	3,360	4,748	NETHLDs	728	599	636	592
OTHERS	667	831	1,090	1,546	BELGIUM	199	232	320	255
0487010 FLOUR MEAL, CEREAL GROATS, ETC NA					FRANCE	198	267	309	317
TOTAL	---	---	2,784	5,489	OTHERS	438	330	254	218
CANADA	---	---	956	3,213	0543030 TURNIPS, RUTABAGAS-FR, FROZEN MT				
MEXICO	---	---	66	242	TOTAL	38,424	34,875	5,181	6,355
COLOMB	---	---	825	829	CANADA	38,022	34,605	5,085	6,323
IRELAND	---	---	91	118	OTHERS	402	270	96	32
FRANCE	---	---	8	114	0543035 CAPERS-FRESH, FROZEN MT				
THAILND	---	---	141	283	TOTAL	699	713	2,876	3,262
CHINA M	---	---	57	121	SPAIN	234	382	1,088	1,431
HONG KONG	---	---	308	171	MOROCC	433	392	1,755	1,752
JAPAN	---	---	139	179	OTHERS	32	19	113	79
OTHERS	---	---	193	219	0543040 VEGETABLES, NES-FR, FRZ, DRIED MT				
0541020 POTATOES-WHITE, CERTIFIED SEED MT					TOTAL	259,158	233,983	141,563	157,321
TOTAL	27,107	71,091	2,441	13,760	CANADA	24,589	28,860	9,615	10,640
CANADA	27,107	71,091	2,441	13,760	MEXICO	190,949	162,131	102,101	111,995
0541040 POTATOES-WHITE, EX CERT SEED MT					GUATMAL	6,070	6,919	4,277	4,986
TOTAL	57,924	104,830	6,325	19,316	SALVADR	90	1,324	582	815
CANADA	57,863	104,822	6,317	19,314	NICARAG	239	867	220	947
OTHERS	61	8	8	2	C RICA	6,240	7,489	2,655	3,051
0542020 CHICKPEAS, GARBANZOS, NSPF-DRD MT					JAMAICA	869	1,138	554	1,307
TOTAL	11,987	12,456	9,415	8,377	DOM REP	15,487	17,222	6,463	6,784
MEXICO	11,488	9,376	9,037	6,799	COLOMB	3,151	4,285	1,101	1,630
TURKEY	190	2,453	136	1,122	CHILE	96	103	606	573
OTHERS	309	627	242	456	NETHLDs	3,702	185	538	144
0542040 VEGETABLES-LEGUMINOUS, DRIED MT					BELGIUM	639	626	1,548	1,906
TOTAL	10,764	25,036	6,452	17,344	FRANCE	13	65	472	964
CANADA	4,325	3,923	1,899	1,863	FR GERM	448	47	731	239
MEXICO	250	239	232	233	SWITZLD	306	299	984	931
PERU	987	2,110	646	1,953	ITALY	7	37	364	521
CHILE	885	3,288	513	2,461	ISRAEL	87	173	224	864
U KING	90	254	155	463	CHINA M	575	905	1,023	1,709
IRELAND	116	42	329	265	CHINA T	3,117	2,123	5,033	3,935
NEPAL	626	419	332	6,114	JAPAN	129	123	359	566
THAILND	1,297	10,331	707	---	OTHERS	1,538	2,142	2,124	2,894

TABLE 26--U.S. AGRICULTURAL IMPORTS: QUANTITY AND VALUE, COMMODITY BY COUNTRY
FISCAL YEARS 1980 AND 1981--CONTINUED

SCH ED .A COUNTRY	QUANTITY		VALUE		SCH ED .A COUNTRY	QUANTITY		VALUE	
	1980	1981	1980	1981		1980	1981	1980	1981
			1,000 DOL.	1,000 DOL.				1,000 DOL.	1,000 DOL.
0544050 TOMATOES-FRESH, FROZEN MT					0565042 TOMATOES-PREP,PRES,EX SAUCE MT				
TOTAL	302,513	244,318	133,776	241,129	TOTAL	14,514	30,614	9,077	17,298
MEXICO	301,549	242,339	133,340	240,163	MEXICO	339	121	227	107
OTHERS	964	1,979	436	966	SPAIN	3,734	6,568	3,756	6,042
0547010 ONIONS-BRINE, PICKLED MT					0565065 OLIVES-BRINE,N/PITS MLT				
TOTAL	1,599	1,447	1,271	1,419	TOTAL	7,465	8,786	6,735	8,601
U KING	35	40	66	109	MEXICO	925	31	327	15
NETH LDS	911	773	678	719	SPAIN	5,563	4,519	5,456	4,416
BELGIUM	128	2	83	1	PORTUGL	270	116	190	104
ISRAEL	473	565	339	463	GREECE	591	687	605	740
OTHERS	52	67	105	127	ISRAEL	41	287	53	178
0547025 OLIVES-BRINE,N/PITS MLT					0565067 OLIVES-BRINE,PITS,STUFFED,CND HLT				
TOTAL	2,532	2,302	3,853	2,712	TOTAL	47,081	49,925	68,102	70,407
GREECE	2,221	1,866	2,748	2,345	SPAIN	46,605	48,479	67,548	68,936
MOROC	154	220	153	174	ISRAEL	260	997	299	1,107
OTHERS	157	216	152	193	OTHERS	216	449	255	364
0548400 HOPS AND LUPULIN MT					0565080 VEGETABLES, NES-PREP, PRES MT				
TOTAL	7,593	6,640	36,951	34,308	TOTAL	153,404	153,938	205,640	192,192
CANADA	59	69	153	356	CANADA	6,818	8,569	3,411	3,808
L KING	20	71	93	397	MEXICO	31,022	28,247	21,871	21,352
FRANCE	236	220	869	795	HONDURA	475	736	438	759
FR GERM	5,068	3,837	26,036	22,118	DOM REP	5,002	4,543	5,015	4,063
CZECHO	653	1,079	3,694	5,284	COLOMB	780	1,936	926	2,417
POLAND	419	477	1,506	1,931	BRAZIL	1,333	749	2,627	1,717
YUGOSLV	910	658	3,715	2,476	NETH LDS	1,205	726	741	492
AUSTRAL	100	59	432	285	BELGIUM	2,278	2,582	1,642	1,696
OTHERS	128	170	453	666	FRANCE	331	487	1,035	1,156
0562020 MUSHROOMS-DRIED MT					0565082 VEGETABLES, NES-PREP, PRES MT				
TOTAL	573	676	8,908	12,291	TOTAL	153,404	153,938	205,640	192,192
CHILE	173	86	681	292	CANADA	6,818	8,569	3,411	3,808
KOR REP	63	108	917	1,746	MEXICO	31,022	28,247	21,871	21,352
CHINA T	79	97	1,414	1,863	HONDURA	475	736	438	759
JAPAN	232	350	5,156	7,380	DOM REP	5,002	4,543	5,015	4,063
OTHERS	26	35	740	1,010	COLOMB	780	1,936	926	2,417
0564520 TAPIOCA,CASSAVA FLOUR,STARCH MT					0565084 VEGETABLES, NES-PREP, PRES MT				
TOTAL	29,912	36,075	7,852	11,441	TOTAL	153,404	153,938	205,640	192,192
BRAZIL	2,376	1,300	838	497	CANADA	6,818	8,569	3,411	3,808
FRANCE	284	310	176	225	MEXICO	31,022	28,247	21,871	21,352
THAILND	22,501	32,203	6,584	9,992	HONDURA	475	736	438	759
CHINA T	3	1,295	2	375	DOM REP	5,002	4,543	5,015	4,063
OTHERS	748	967	252	352	COLOMB	780	1,936	926	2,417
0564540 FLOUR,STARCH-ARROWROOT, SAGO MT					0565086 VEGETABLES, NES-PREP, PRES MT				
TOTAL	1,271	1,731	787	1,293	TOTAL	153,404	153,938	205,640	192,192
CANADA	0	71	0	128	CANADA	6,818	8,569	3,411	3,808
LU WW I	98	291	130	465	MEXICO	31,022	28,247	21,871	21,352
F W IND	136	45	180	60	HONDURA	475	736	438	759
BRAZIL	164	169	163	216	DOM REP	5,002	4,543	5,015	4,063
THAILND	53	339	17	92	COLOMB	780	1,936	926	2,417
SINGAPR	530	585	152	178	BRAZIL	1,333	749	2,627	1,717
CHINA H	97	80	75	57	NETH LDS	1,205	726	741	492
OTHERS	193	151	70	97	BELGIUM	2,278	2,582	1,642	1,696
0565012 ONIONS-PRFPARED,PRESERVED,NES MT					0565088 VEGETABLES, NES-PREP, PRES MT				
TOTAL	1,835	2,329	2,234	3,082	TOTAL	153,404	153,938	205,640	192,192
CANADA	1,540	1,851	1,908	2,722	CANADA	6,818	8,569	3,411	3,808
BELGIUM	175	188	150	165	MEXICO	31,022	28,247	21,871	21,352
OTHERS	120	290	176	195	HONDURA	475	736	438	759
0565022 PIMIENTOS-BRINE,PICKLED MT					0565090 VEGETABLES, NES-PREP, PRES MT				
TOTAL	4,422	3,799	5,615	5,882	TOTAL	153,404	153,938	205,640	192,192
SPAIN	4,321	3,577	5,503	5,646	CANADA	6,818	8,569	3,411	3,808
PORTUGL	87	190	91	197	MEXICO	31,022	28,247	21,871	21,352
OTHERS	18	32	21	39	HONDURA	475	736	438	759
0565032 TOMATO PASTE AND SAUCE MT					0565092 VEGETABLES, NES-PREP, PRES MT				
TOTAL	11,711	17,809	8,270	12,662	TOTAL	153,404	153,938	205,640	192,192
MEXICO	9,778	5,543	6,975	9,684	CANADA	6,818	8,569	3,411	3,808
CHILE	42	412	23	294	MEXICO	31,022	28,247	21,871	21,352
BRAZIL	229	1,113	196	930	HONDURA	475	736	438	759
SPAIN	240	1,843	166	1,197	DOM REP	5,002	4,543	5,015	4,063
PORTUGL	532	2,856	408	2,002	COLOMB	780	1,936	926	2,417
ITALY	7	352	4	311	BRAZIL	1,333	749	2,627	1,717
GREECE	280	3	234	3	NETH LDS	1,205	726	741	492
					0571000 ORANGES,FRESH,PREP,PRES MT				
					TOTAL				
					MEXICO				
					SPAIN				
					ISRAEL				
					JAPAN				
					OTHERS				
					0572000 CITRUS FRUITS,NES-FRESH,PRES MT				
					TOTAL				
					MEXICO				
					HAITI				
					ECUADOR				
					ISRAEL				
					HG KONG				
					OTHERS				
					0573010 BANANAS-FRESH MT				
					TOTAL				
					MEXICO				
					GUATHAL				
					HONDURA				
					NICARAG				
					C RICA				
					PANAMA				
					DOM REP				
					COLOMB				

TABLE 26--U.S. AGRICULTURAL IMPORTS: QUANTITY AND VALUE, COMMODITY BY COUNTRY
FISCAL YEARS 1980 AND 1981--CONTINUED

SCHED. A COUNTRY	QUANTITY		VALUE		SCHED. A COUNTRY	QUANTITY		VALUE	
	1980	1981	1980	1981		1980	1981	1980	1981
			1,000 DOL.	1,000 DOL.				1,000 DOL.	1,000 DOL.
ECUADOR	509,575	550,631	88,729	102,634	0577810 CHESTNUTS-CRUDE, DRIED, BAKED				
OTHERS	3,844	6,117	715	1,125	TOTAL	5,475	2,712	6,378	4,496
0573020 PLANTAINS-FRESH					ITALY	5,273	2,511	6,173	4,149
TOTAL	69,194	79,390	13,386	16,536	CHINA M	124	45	121	147
MEXICO	1,639	584	386	131	OTHERS	78	156	84	200
C RICA	15,820	14,238	3,662	3,302	0577820 PISTACHE NUTS				
DOM REP	682	5,411	224	1,670	TOTAL	1,568	1,320	9,415	7,361
COLOMB	22,594	24,975	4,216	5,318	TURKEY	37	82	361	676
ECUADOR	27,228	32,746	4,650	5,827	IRAN	1,506	1,209	8,791	6,530
OTHERS	1,231	1,436	248	288	AFGHAN	18	1	212	3
0574000 APPLES-FRESH					OTHERS	7	28	51	152
TOTAL	69,662	80,673	37,158	33,995	0577830 PECANS				
CANADA	34,284	42,198	15,739	14,873	OTAL	728	1,106	1,108	2,201
CHILE	10,556	12,705	3,152	5,050	USTRAL	713	1,047	1,053	2,142
FRANCE	3,100	2,825	2,713	2,216	OTHERS	15	59	55	59
AUSTRAL	373	809	272	413	0577840 PIGNOLIA NUTS				
N ZEAL	13,007	14,392	10,052	7,339	TOTAL	275	228	1,888	1,460
REP SAF	8,321	7,434	5,229	3,966	SPAIN	46	58	380	431
OTHERS	21	310	1	138	PORTUGL	63	90	627	642
0575100 GRAPES-FRESH					CHINA M	146	59	830	322
TOTAL	44,572	57,451	39,380	52,751	OTHERS	20	13	51	65
CANADA	1,414	1,225	342	332	0577855 FILBERTS				
MEXICO	7,715	7,328	12,041	11,464	TOTAL	2,118	1,731	7,999	6,844
CHILE	35,269	48,701	26,695	40,665	MEXICO	0	149	0	344
REP SAF	174	181	300	275	BELGIUM	18	47	65	168
OTHERS	0	16	2	15	FRANCE	59	0	191	0
0576000 FIGS-DRIED					ITALY	43	79	176	318
TOTAL	1,975	1,842	3,202	3,328	TURKEY	1,969	1,440	7,451	5,957
GREECE	1,775	1,515	2,771	2,624	OTHERS	29	16	116	57
TURKEY	165	222	358	501	0579100 TROPICAL FRUIT, NES-FR, PRES				
OTHERS	35	105	73	203	TOTAL	---	---	21,778	23,319
0577110 COCONUTS-IN SHELL					MEXICO	---	---	14,239	13,662
TOTAL	21,272,589	27,744,917	3,448	4,469	BELIZE	---	---	298	170
MEXICO	2,441,240	2,231,419	392	350	HONDURA	---	---	4,683	5,450
HONDURA	3,016,835	8,668,458	437	1,107	C RICA	---	---	44	515
DOM REP	13,670,867	14,246,257	2,328	2,503	HAITI	---	---	1,745	2,159
OTHERS	2,143,647	2,598,783	291	509	DOM REP	---	---	399	907
0577120 COCONUT MFAT					OTHERS	---	---	370	456
TOTAL	39,148	39,739	50,320	51,457	0579200 PEARS-FRESH, BRINE				
SALVADR	238	40	385	50	TOTAL	8,054	9,425	5,138	6,191
DOM REP	95	554	59	346	CANADA	92	259	93	200
SRI LKA	126	6	189	7	CHILE	2,909	2,458	988	929
PHIL R	37,826	38,302	48,767	49,995	JAPAN	88	160	116	209
HONG KONG	363	23	475	30	AUSTRAL	4,018	5,566	2,702	3,731
JAPAN	20	506	26	684	REP SAF	913	889	1,218	1,060
OPAC IS	304	190	373	183	OTHERS	34	93	21	62
OTHERS	176	118	226	162	0579300 STONE FRUIT-FRESH, BRINE				
0577210 BRAZIL NUTS-NOT SHELLED					TOTAL	6,287	4,921	4,223	3,895
TOTAL	7,387	7,641	6,533	7,114	CANADA	647	3	325	5
PERU	167	169	139	139	CHILE	5,375	4,706	3,431	3,437
BRAZIL	7,183	7,446	6,335	6,952	N ZEAL	238	175	425	387
OTHERS	37	26	59	23	OTHERS	27	37	42	66
0577220 BRAZIL NUTS-SHELLED, PREP, PREP					0579420 BLUEBERRIES-FRESH, BRINE				
TOTAL	6,373	4,123	12,700	7,132	TOTAL	1,984	2,098	1,758	2,078
PERU	711	303	1,513	533	CANADA	1,958	2,086	1,691	2,005
BOLIVIA	1,296	1,377	2,258	2,236	OTHERS	26	12	67	73
BRAZIL	4,175	2,416	8,411	4,313	0579445 BERRIES, NES-FRESH, BRINE				
OTHERS	191	27	518	50	TOTAL	16,997	14,552	12,375	14,118
0577300 CASHEW NUTS					CANADA	8,937	9,381	4,959	6,410
TOTAL	29,561	27,995	121,658	143,339	MEXICO	6,453	2,782	3,979	2,326
CANADA	144	42	559	230	N ZEAL	1,575	2,365	3,404	5,331
BRAZIL	10,820	10,371	43,113	53,053	OTHERS	32	24	33	51
AUSTRIA	0	74	0	452	0579610 DATES-FRESH, DRIED, PITS				
INDIA	8,390	4,429	37,501	26,582	TOTAL	7,948	795	6,237	615
SINGAPR	78	32	386	170	IRAQ	2,781	631	2,098	177
CHINA M	507	76	1,852	416	IRAN	4,973	0	3,618	0
KENYA	538	424	2,139	2,272	ISRAEL	0	5	0	13
TANZANIA	1,542	2,294	5,368	10,782	CHINA M	164	133	441	357
MOZAMBO	8,015	9,776	29,704	46,913	HONG KONG	24	19	65	54
REP SAF	101	199	347	1,184	OTHERS	6	7	15	14
OTHERS	226	278	689	1,285					

TABLE 26--U.S. AGRICULTURAL IMPORTS: QUANTITY AND VALUE, COMMODITY BY COUNTRY
FISCAL YEARS 1980 AND 1981--CONTINUED

SCH ED. A COUNTRY	QUANTITY		VALUE		:	SCH ED. A COUNTRY	QUANTITY		VALUE	
	1980	1981	1,000 DOL.	1,000 DOL.			1980	1981	1,000 DOL.	1,000 DOL.
0579625 DATES-FRESH, DRIED, N/PITS					HT	0583045 ORANGE MARMALADE				HT
TOTAL	5,052	580	4,290	349	:	TOTAL	920	813	1,144	1,333
SYRIA	262	0	255	0	:	CANADA	158	124	139	118
IRAQ	1,062	489	807	214	:	U KING	531	507	838	1,031
IRAN	3,681	43	3,115	55	:	ISRAEL	74	35	66	36
ISRAEL	1	30	2	38	:	OTHERS	157	147	101	148
CHINA M	18	16	48	37	:					
OTHERS	28	2	65	5	:	0583050 JAMS, JELLIES, MARMALADES, NES				HT
					:	TOTAL	1,285	1,398	1,807	1,981
0579820 MELONS-FR+EX WATERMELONS, ETC					HT	CANADA	129	162	125	191
TOTAL	20,046	15,200	6,616	5,599	:	DOM REP	248	387	109	169
MEXICO	13,781	8,631	4,396	3,144	:	U KING	339	337	791	803
GUATMAL	1,198	2,034	324	700	:	FRANCE	82	83	181	203
SALVADR	1,125	0	372	0	:	FR GERM	45	20	122	38
HONDURA	422	746	130	193	:	SWITZLD	33	66	78	135
C RICA	77	437	33	198	:	ISRAEL	124	47	130	53
VENEZ	367	163	263	216	:	OTHERS	285	296	271	309
ECUADOR	661	1,306	315	428	:					
CHILE	1,975	1,534	603	508	:	0585400 PINEAPPLE JUICE-N/O 1X ALC				HLT
OTHERS	440	349	172	215	:	TOTAL	151,760	139,941	25,624	25,975
					:	MEXICO	10,554	3,714	2,869	1,098
0579840 FRUITS, NES-FRESH					HT	HONDURA	3,945	5,804	641	817
TOTAL	176,823	130,638	34,052	33,446	:	THAILND	40,332	51,816	4,954	7,054
MEXICO	173,941	126,875	32,993	32,093	:	PHIL R	96,782	78,271	17,130	16,923
GUATMAL	152	1,743	43	418	:	OTHERS	147	336	30	83
HONDURA	1,472	708	420	226	:					
OTHERS	1,258	1,312	596	709	:	0585610 LIME JUICE-NOT OVER 1X ALC				HLT
					:	TOTAL	8,688	3,187	2,111	870
0579900 FRUITS, NSPF-DRIED					HT	MEXICO	3,451	1,655	1,024	422
TOTAL	2,288	1,999	5,639	6,176	:	BRAZIL	4,996	1,404	882	261
CHILE	80	0	130	0	:	ITALY	179	121	154	184
ARGENT	205	268	179	402	:	OTHERS	62	7	51	3
SPAIN	173	99	459	315	:					
TURKEY	1,286	999	3,773	3,896	:	0585620 CITRUS JUICE, NES-NOT CONC				HLT
IRAN	70	20	183	47	:	TOTAL	3,912	37,403	2,031	15,091
CHINA M	132	253	219	372	:	CANADA	246	485	124	293
CHINA T	21	49	98	129	:	MEXICO	3,027	15,163	1,097	6,152
AUSTRAL	102	127	262	602	:	BRAZIL	0	21,236	0	7,978
OTHERS	219	184	376	413	:	ITALY	545	484	730	634
					:	OTHERS	94	35	80	34
0582040 FRUITS-EX CHERRIES, CANDIED					HT					
TOTAL	3,739	3,761	6,187	7,416	:	0585630 ORANGE JUICE-CONCENTRATED				HLT
MEXICO	541	0	505	1	:	TOTAL	379,181	732,943	69,372	198,398
SPAIN	62	7	382	30	:	MEXICO	13,037	18,803	2,525	4,223
THAILND	84	383	115	618	:	BELIZE	0	9,369	0	2,162
PHIL R	94	203	78	294	:	BRAZIL	369,460	698,901	62,840	190,641
CHINA T	2,928	2,829	3,062	4,786	:	ARGENT	0	5,731	0	1,268
AUSTRAL	204	366	801	1,133	:	FR GERM	359	65	249	77
OTHERS	185	273	494	854	:	OTHERS	325	74	58	27
					:					
0583010 FIG PASTE & PULP					HT	0585640 CITRUS JUICE, NSPF-CONC				HLT
TOTAL	9,814	4,333	13,222	5,424	:	TOTAL	10,838	4,016	2,779	1,340
SPAIN	5,723	2,689	7,659	3,418	:	MEXICO	1,824	2,555	399	614
PORTUGL	1,314	849	1,813	1,058	:	BRAZIL	2,794	249	389	57
GREECE	818	490	1,177	631	:	ARGENT	5,306	0	1,789	0
TURKEY	1,888	213	2,388	185	:	DENMARK	0	109	0	121
THAILND	0	91	0	131	:	FR GERM	89	525	98	384
OTHERS	71	1	85	1	:	AUSTRAL	628	499	124	145
					:	OTHERS	197	79	60	19
					:					
0583025 FRUIT PASTE & PULP, NES					HT	0585915 APPLE & PEAR JUICE-N/O 1X ALC				HLT
TOTAL	21,813	21,239	8,986	9,657	:	TOTAL	148,009	312,355	39,760	98,182
MEXICO	5,207	4,983	2,604	3,081	:	CANADA	1,957	4,457	764	1,076
HONDURA	5,931	7,088	1,485	2,308	:	MEXICO	5,315	2,390	1,195	694
C RICA	3,170	2,817	1,068	1,865	:	CHILE	2,056	8,634	414	1,599
PANAMA	2,403	2,078	683	552	:	BRAZIL	645	446	145	65
DOM REP	2,063	2,343	769	1,114	:	URUGUAY	0	2,476	0	325
BRAZIL	1,892	748	999	219	:	ARGENT	57,295	172,552	16,543	30,578
INDIA	424	144	293	392	:	NETHLD	3,474	10,151	794	1,995
PHIL R	256	416	198	392	:	FRANCF	18,671	6,628	9,387	1,775
OTHERS	467	702	487	515	:	FR GERM	10,977	20,187	2,749	4,050
					:	AUSTRIA	7,270	2,870	1,584	553
0583030 BERRY JAM & JELLY					HT	HUNGARY	270	1,427	58	191
TOTAL	1,744	1,205	2,990	2,686	:	SWITZLD	5,861	1,344	1,264	267
CANADA	802	528	1,543	1,197	:	SPAIN	5,590	7,789	1,306	1,692
U KING	243	238	671	719	:	ITALY	3,237	69	898	53
FRANCE	63	134	147	217	:	YUGOSLV	1,290	2,555	537	350
SWITZLD	41	97	115	0	:	TURKEY	0	1,379	0	310
ROMANIA	287	0	188	0	:	ISRAEL	2,263	5,594	776	1,014
OTHERS	388	208	334	239	:					

TABLE 26--U.S. AGRICULTURAL IMPORTS: QUANTITY AND VALUE, COMMODITY BY COUNTRY
FISCAL YEARS 1980 AND 1981--CONTINUED

SCH ED. A COUNTRY	QUANTITY		VALUE		:	SCH ED. A COUNTRY	QUANTITY		VALUE	
	1980	1981	1980	1981			1980	1981	1,000 DOL.	1,000 DOL.
N ZEAL	732	7,222	179	1,301	:	0613070 SUGARS,SIRUPS,AND MOLASSES NES MT				
REP SAF	20,395	52,682	5,273	10,082	:	TOTAL	3,907,678	3,742,221	1,614,040	2,166,755
OTHERS	711	1,503	194	262	:	GUATMAL	191,389	187,311	88,856	90,736
					:	BELIZE	63,498	35,708	31,372	22,022
0585925 FRUIT & VEGETABLE JUICE, NSPF MLT					:	SALVADR	84,346	19,096	29,799	11,786
TOTAL	13,050	15,766	6,801	8,400	:	HONDURA	83,564	80,260	38,652	42,730
CANADA	3,740	3,595	1,277	1,505	:	NICARAG	69,060	66,198	26,767	35,991
MEXICO	285	211	197	146	:	C RICA	89,412	71,657	40,032	40,460
C RICA	365	753	189	293	:	PANAMA	152,802	117,157	63,443	76,318
DOM REP	95	165	148	161	:	JAMAICA	71,669	4,267	28,551	2,742
BRAZIL	2,725	2,767	1,343	713	:	HAITI	8,965	0	5,120	0
ARGENT	378	458	276	167	:	DOM REP	527,642	491,979	242,072	269,174
NETHLD	604	1,113	490	804	:	LW WW I	11,221	9,575	5,790	5,067
FRANCE	571	547	227	152	:	BARBADO	52,112	24,796	25,266	20,609
FR GERM	475	738	343	585	:	COLOMB	134,079	174,337	54,130	119,367
AUSTRIA	1,298	2,542	1,194	1,975	:	GUYANA	39,923	63,226	15,272	43,751
SWITZLD	46	346	63	235	:	ECUADOR	56,675	44,600	23,006	33,612
CHINA T	180	424	120	236	:	PERU	70,850	0	23,297	0
AUSTRAL	90	242	82	292	:	BOLIVIA	53,134	16,298	19,208	10,661
OTHERS	2,098	2,865	852	1,136	:	BRAZIL	793,952	663,253	296,387	391,548
					:	PARAGUA	0	21,964	0	15,778
0588030 DRANGES-MANDARIN, CANNED					:	ARGENT	78,640	349,949	28,078	225,072
TOTAL	35,783	32,546	33,931	32,523	:	THAILND	44,729	126,119	21,031	51,687
SPAIN	2,295	2,382	1,734	1,947	:	PHIL R	378,823	296,995	146,516	165,849
CHINA M	945	1,304	779	1,072	:	AUSTRAL	188,967	506,049	75,963	279,028
KOR REP	911	934	993	1,037	:	OPAC IS	92,084	20,931	36,256	15,855
CHINA T	11,629	10,097	8,441	8,264	:	IVY CST	10,500	10,669	6,567	6,675
JAPAN	19,964	17,501	21,946	19,872	:	MAURIT	115,947	0	42,810	0
OTHERS	39	328	38	331	:	MOZAMBG	111,958	50,938	47,161	43,621
					:	MALAGAS	3,001	25,676	2,011	14,354
0588040 PINEAPPLES-CANNED					:	REP SAF	177,868	0	74,813	0
TOTAL	206,697	191,441	110,130	114,553	:	SWAZLND	108,087	116,537	55,266	58,694
MEXICO	11,544	7,745	6,616	4,511	:	ZIMBABW	0	84,669	0	38,109
THAILND	65,489	74,842	34,562	43,723	:	MALAWI	42,780	43,596	20,550	25,950
MALAYSA	3,673	2,865	2,093	1,605	:	OTHERS	1	18,411	0	9,509
SINGAPR	3,696	5,050	2,087	2,768	:					
PHIL R	101,111	84,014	53,475	52,525	:	0615040 MOLASSES-INEDIBLE				
CHINA T	15,972	8,205	8,619	4,859	:	TOTAL	1,199,121	1,005,390	101,613	113,923
IVY CST	1,722	1,575	836	859	:	MEXICO	282,752	37,209	26,373	3,762
REP SAF	2,891	6,413	1,527	3,278	:	GUATMAL	42,332	84,531	3,161	9,466
OTHERS	599	732	315	425	:	BELIZE	28,463	22,189	2,290	2,211
					:	HONDURA	44,889	35,730	3,932	3,547
0588050 PLUMS,ETC,NSPF-PREPARED,PRES					:	NICARAG	42,226	47,426	4,011	4,869
TOTAL	801	759	2,414	2,536	:	C RICA	0	13,483	0	1,180
CHINA M	62	73	134	181	:	PANAMA	2,450	17,098	157	1,588
HS KONG	329	481	1,710	1,686	:	HAITI	9,730	7,924	1,120	995
CHINA T	138	136	382	436	:	DOM REP	229,839	121,935	13,976	17,733
JAPAN	41	47	155	198	:	LW WW I	0	18,682	0	1,640
OTHERS	31	22	33	35	:	BARBADO	0	2,429	0	516
					:	TRINID	28,757	12,749	2,509	1,916
0588060 FRUIT MIXTURES-PREPARED,PRES					:	COLOMB	78,894	170,034	8,605	12,651
TOTAL	10,210	6,944	6,998	5,513	:	GUYANA	25,389	26,119	2,199	2,805
MEXICO	3,317	3,371	2,244	2,604	:	ECUADOR	66,691	48,671	4,126	4,116
PHIL R	6,203	3,008	4,108	2,253	:	PERU	19,243	0	1,669	0
JAPAN	212	192	209	232	:	CHILE	9,787	0	750	0
OTHERS	478	373	437	424	:	BRAZIL	37,386	130,781	3,699	18,149
					:	ARGENT	7,556	0	1,319	0
0588070 BLUEBERRIFS-FROZEN					:	NETHLD	0	43,097	0	6,511
TOTAL	2,738	2,436	3,398	3,136	:	FRANCE	32,399	17,555	5,200	3,066
CANADA	2,738	2,436	3,398	3,136	:	ITALY	40,891	15,163	3,503	1,284
					:	INDNSIA	0	9,756	0	604
0588080 STRAWBERRIES-PREP,PRES,INC,FZ					:	AUSTRAL	73,468	71,177	5,326	11,115
TOTAL	37,912	29,350	26,876	26,600	:	OPAC IS	15,697	22,002	1,808	2,138
CANADA	327	96	364	122	:	MAURIT	6,863	8,678	526	915
MEXICO	35,268	26,222	24,665	23,946	:	REP SAF	70,371	17,805	5,316	1,070
POLAND	2,186	2,927	1,694	2,385	:	OTHERS	3,048	3,167	38	76
OTHERS	131	105	153	147	:					
					:	0616000 HONEY				
0613030 SUGARS,SIRUPS,AND MOLASSES DRY					:	TOTAL	22,602	34,141	21,099	31,544
TOTAL	12,526	3,726	5,338	2,756	:	CANADA	7,016	6,035	8,060	7,063
CANADA	6,471	1,453	2,859	1,060	:	MEXICO	3,670	10,018	2,731	8,090
MEXICO	150	72	76	62	:	DOM REP	445	479	432	836
GUATMAL	569	599	326	540	:	BRAZIL	731	828	669	701
COLOMB	16	391	5	312	:	ARGENT	571	5,100	527	4,699
BRAZIL	4,300	191	1,703	112	:	CHINA M	9,416	9,357	7,801	7,948
CHINA M	16	188	11	172	:	AUSTRAL	65	432	64	335
KOR REP	0	300	0	134	:	OTHERS	688	1,892	815	1,872
AUSTRAL	900	300	268	135	:					
OTHERS	104	232	90	229	:					

TABLE 26--U.S. AGRICULTURAL IMPORTS: QUANTITY AND VALUE, COMMODITY BY COUNTRY
FISCAL YEARS 1980 AND 1981--CONTINUED

SCHED. A COUNTRY	QUANTITY		VALUE		SCHED. A COUNTRY	QUANTITY		VALUE	
	1980	1981	1,000 DOL.	1,000 DOL.		1980	1981	1,000 DOL.	1,000 DOL.
0619020 SUGAR-MAPLE					0619040 SIRUP-MAPLE				
TOTAL	411	483	1,215	1,260	TOTAL	3,956	5,238	9,927	12,226
CANADA	411	483	1,215	1,260	CANADA	3,920	5,212	9,853	12,156
					OTHERS	36	26	74	70
0620120 CONFECTIONERY NOT CONT COCOA					0712010 COFFEE EXTRACTS, ESSENCES, CONC				
TOTAL	40,007	39,516	79,515	81,197	TOTAL	26,702	26,531	249,391	240,169
CANADA	2,773	2,202	3,976	3,711	MEXICO	1,180	683	9,002	4,061
MEXICO	850	598	1,096	999	GUATMAL	70	235	649	1,614
COLOMB	3,484	2,794	2,962	2,723	SALVADR	356	299	3,870	2,555
BRAZIL	5,484	5,365	4,599	5,798	NICARAG	474	729	3,135	4,127
ARGENT	1,396	315	1,629	491	COLOMB	219	383	2,316	3,277
SWEDEN	2,789	1,876	3,887	3,691	ECUADOR	755	1,749	5,839	8,951
FINLAND	363	459	738	1,072	BRAZIL	20,446	19,498	197,845	190,007
DENMARK	778	808	1,303	1,670	NETHLD	1,233	1,339	7,468	6,435
U KING	7,006	6,063	14,851	13,334	BELGIUM	332	165	1,581	965
NETHLD	2,330	2,906	4,504	5,936	FRANCE	959	654	12,223	10,175
BELGIUM	310	327	573	534	FR GERM	512	659	4,230	6,926
FRANCE	292	439	1,147	1,561	OTHERS	166	138	1,233	1,076
FR GERM	5,159	7,394	24,653	21,387	0712020 CHICORY-PREPARED				
SWITZLD	140	149	452	476	TOTAL	3,190	2,095	2,398	1,778
POLAND	1,337	539	1,134	526	BELGIUM	114	22	131	17
SPAIN	576	1,398	3,486	5,965	FRANCE	2,041	1,433	1,267	1,188
ITALY	1,912	1,819	3,811	3,839	FR GERM	532	344	500	289
YUGOSLV	32	230	130	249	AUSTRIA	462	288	462	265
ISRAEL	474	598	516	694	OTHERS	41	8	38	19
CHINA M	122	183	129	287	0721000 COCOA BEANS				
HONG KONG	563	588	1,073	1,368	TOTAL	139,922	246,335	398,624	478,474
CHINA T	172	196	390	593	MEXICO	741	0	2,302	0
JAPAN	199	296	741	1,474	GUATMAL	476	235	1,348	537
REP SAF	771	996	725	1,259	C RICA	1,510	82	4,648	167
OTHERS	695	978	1,010	1,560	PANAMA	842	69	2,358	218
0711020 COFFEE-CRUDE					0722000 COCOA-UNSWEETENED, CAKE				
TOTAL	1,105,181	986,914	4,165,693	2,799,720	TOTAL	66,284	77,766	125,016	76,603
MEXICO	87,152	75,116	331,969	204,442	C RICA	1,119	428	1,696	316
GUATMAL	68,784	44,391	268,230	118,853	DOM REP	118	570	233	594
SALVADR	67,260	57,927	243,758	149,266	BARBADO	601	0	704	0
HONDURA	22,721	18,244	87,947	48,000	ECUADOR	4,550	4,768	6,282	3,800
NICARAG	10,132	7,507	39,741	22,534	BRAZIL	16,395	17,714	25,539	12,240
C RICA	20,378	14,914	82,504	38,984	U KING	309	579	795	901
HAITI	4,007	2,271	12,932	5,085	NETHLD	16,105	17,947	48,747	30,998
DOM REP	30,837	25,541	123,278	62,068	FRANCE	3,875	5,431	6,799	5,408
COLOMB	222,723	117,943	842,865	378,042	FR GERM	4,540	3,832	12,282	6,376
ECUADOR	29,591	43,149	104,534	99,076	MALAYSA	493	1,181	926	811
PERU	45,445	36,600	176,810	88,664	SINGAPR	548	818	775	569
BRAZIL	158,972	201,700	666,090	778,053					
PARAGUA	25,702	8,296	93,512	18,867					
FRANCE	3,240	2,889	13,801	9,356					
FR GERM	8,865	6,070	39,700	20,560					
INDIA	11,805	25,258	42,397	57,836					
INDNSIA	68,742	78,755	213,464	167,555					
PHIL R	10,307	15,577	32,384	32,343					
NEW GUI	5,297	3,083	19,818	8,032					
CAMROON	13,573	15,540	47,696	39,095					
IVY CST	31,390	33,619	112,336	80,787					
ANGOLA	7,471	1,266	26,628	2,978					
ZAIRE	7,950	15,699	27,824	37,991					
BURUNDI	11,152	9,441	41,060	25,724					
RWANDA	19,148	16,724	72,500	43,100					
ETHIOP	26,975	30,225	98,087	73,580					
UGANDA	45,125	33,554	158,720	75,446					
KENYA	3,071	8,538	11,840	20,012					
TNZANIA	3,887	2,026	13,423	5,132					
MALAGAS	17,454	15,941	59,989	38,217					
OTHERS	16,025	19,110	59,856	50,042					
0711040 COFFEE-ROASTED, GROUND					0722000 COCOA-UNSWEETENED, CAKE				
TOTAL	18,816	11,576	78,084	38,009	TOTAL	66,284	77,766	125,016	76,603
CANADA	287	486	1,550	2,880	C RICA	1,119	428	1,696	316
MEXICO	5,963	4,050	26,445	13,075	DOM REP	118	570	233	594
GUATMAL	95	20	235	44	BARBADO	601	0	704	0
SALVADR	24	108	88	352	ECUADOR	4,550	4,768	6,282	3,800
NICARAG	125	0	568	0	BRAZIL	16,395	17,714	25,539	12,240
C RICA	307	1	934	5	U KING	309	579	795	901
					NETHLD	16,105	17,947	48,747	30,998
					FRANCE	3,875	5,431	6,799	5,408
					FR GERM	4,540	3,832	12,282	6,376
					MALAYSA	493	1,181	926	811
					SINGAPR	548	818	775	569

TABLE 26--U.S. AGRICULTURAL IMPORTS: QUANTITY AND VALUE, COMMODITY BY COUNTRY
FISCAL YEARS 1980 AND 1981--CONTINUED

SCHED. A COUNTRY	QUANTITY		VALUE		SCHED. A COUNTRY	QUANTITY		VALUE	
	1980	1981	1980 1,000 DOL.	1981 1,000 DOL.		1980	1981	1980 1,000 DOL.	1981 1,000 DOL.
CAMROON	1,386	2,429	3,037	1,941	POLAND	261	94	411	142
IVY CST	6,100	15,974	9,551	9,406	SPAIN	71	282	318	879
GHANA	100	2,307	65	1,193	ITALY	642	593	3,412	3,124
NIGERIA	9,450	2,739	6,718	1,495	ISRAEL	186	258	469	745
OTHERS	595	1,049	867	555	OTHERS	972	779	1,629	1,503
0723100 CHOCOLATE-UNSHEETENED MT					0740020 TEA-CRUDE, PREPARED MT				
TOTAL	46,762	36,350	164,907	97,482	TOTAL	86,389	86,700	132,844	132,232
CANADA	860	823	3,939	3,413	CANADA	2,633	1,918	9,088	5,865
C RICA	272	0	1,002	0	ECUADOR	1,320	803	1,579	993
DOM REP	405	50	1,129	131	BRAZIL	2,728	3,835	3,790	5,044
COLOMB	195	8	533	25	ARGENT	8,973	11,494	7,624	9,910
VENEZ	540	150	1,643	381	U KING	403	870	2,544	2,627
ECUADOR	20,885	15,304	72,076	39,421	NETHLD	5,244	3,094	6,570	9,443
PERU	2,331	2,192	7,558	5,601	FR GERM	172	288	857	1,609
BRAZIL	18,187	14,559	66,431	40,548	INDIA	4,642	4,737	10,192	11,330
U KING	0	106	0	295	SRI LKA	13,818	11,174	25,311	21,027
NETHLD	71	115	318	383	INDNSIA	14,670	14,309	21,625	20,951
IVY CST	2,925	2,887	9,931	6,918	CHINA H	8,763	6,580	10,008	9,886
OTHERS	91	146	347	366	HG KONG	383	277	748	695
0723200 COCOA BUTTER MT					0740040 MATE-CRUDE, PREPARED MT				
TOTAL	34,789	43,573	207,812	227,875	TOTAL	220	230	403	523
MEXICO	3,343	1,891	19,940	10,115	BRAZIL	77	61	95	119
C RICA	1,358	726	8,154	3,740	ARGENT	83	129	178	340
DOM REP	389	694	2,337	3,558	FR GERM	23	8	52	17
COLOMB	770	685	4,857	3,598	KENYA	27	0	70	0
VENEZ	442	348	2,680	1,844	OTHERS	10	32	8	47
ECUADOR	2,363	3,215	14,253	15,553	0751010 PAPRIKA-GROUND, UNGROUND MT				
PERU	325	1,091	2,140	5,507	TOTAL	3,805	3,749	6,675	6,445
BOLIVIA	138	80	781	461	FR GERM	32	101	60	191
BRAZIL	13,100	16,067	78,995	85,821	HUNGARY	1,149	758	1,769	1,090
U KING	987	599	6,122	4,076	SPAIN	2,599	2,837	4,810	5,071
NETHLD	744	706	4,710	3,761	OTHERS	25	53	36	93
FRANCE	22	444	125	2,573	0751025 PEPPER-BLACK, UNGROUND MT				
FR GERM	99	172	700	983	TOTAL	28,133	29,291	58,817	40,811
SPAIN	220	75	1,441	368	BRAZIL	8,610	15,847	15,603	21,850
MALAYSA	666	1,731	4,033	9,592	INDIA	4,127	516	7,539	794
SINGAPR	1,693	1,627	10,020	9,361	SRI LKA	249	331	462	454
INDNSIA	202	495	1,154	2,628	MALAYSA	4,370	663	8,186	987
PHIL R	728	2,465	4,258	12,790	SINGAPR	262	116	481	302
CHINA H	0	215	0	1,058	INDNSIA	10,383	11,733	18,268	16,272
CAMROON	1,622	68	9,652	379	OTHERS	132	85	278	152
IVY CST	4,600	7,371	25,293	35,163	0751030 PEPPER-WHITE, UNGROUND MT				
GHANA	50	350	324	1,748	TOTAL	2,574	2,909	6,661	5,710
NIGERIA	761	2,315	4,810	12,459	BRAZIL	418	789	972	1,465
OTHERS	167	143	1,033	739	MALAYSA	69	74	135	135
0730020 CHOCOLATE-SWEETENED MT					0751045 PEPPER-RED, UNGROUND MT				
TOTAL	14,814	13,270	32,156	31,049	TOTAL	4,997	5,069	6,203	6,629
CANADA	2,861	2,915	9,143	8,852	MEXICO	1,143	1,449	2,210	2,971
MEXICO	238	256	513	629	INDIA	1,093	894	1,248	898
DOM REP	733	600	1,380	947	PAKI MT	1,513	1,285	999	845
COLOMB	491	153	1,250	267	CHINA H	972	1,267	1,270	1,450
U KING	3,612	3,355	4,683	5,166	NEW GUI	73	102	100	181
IRELAND	4,492	3,097	5,809	4,615	OTHERS	203	132	376	284
NETHLD	194	309	919	1,228	0751050 PIMENTO, ALLSPICE-UNGROUND MT				
BELGIUM	530	350	1,582	1,180	TOTAL	588	762	1,019	1,332
FRANCE	0	101	2	388	MEXICO	102	183	129	262
FR GERM	647	429	2,567	1,860	GUATHAL	95	100	132	169
SWITZLD	737	905	2,901	3,424	HONDURA	86	154	120	238
ITALY	36	76	311	545	JAMAICA	290	307	606	637
ISRAEL	183	135	786	658	OTHERS	15	18	32	26
OTHERS	60	598	310	1,290					
0730040 COCOA-SWEETENED, COATINGS, ETC MT									
TOTAL	12,414	13,332	39,476	41,867					
CANADA	3,799	3,397	10,627	9,740					
MEXICO	820	377	1,220	602					
ECUADOR	0	347	0	506					
SWEDEN	282	703	889	2,396					
FINLAND	288	549	619	1,340					
DENMARK	132	163	378	459					
U KING	2,218	2,892	7,041	8,385					
NETHLD	387	413	1,241	1,212					
BELGIUM	85	219	811	1,208					
FRANCE	58	75	431	508					
FR GERM	1,448	1,094	5,997	3,795					
SWITZLD	765	1,097	3,983	5,323					

TABLE 26--U.S. AGRICULTURAL IMPORTS: QUANTITY AND VALUE, COMMODITY BY COUNTRY
FISCAL YEARS 1980 AND 1981--CONTINUED

SCHED. A COUNTRY	QUANTITY		VALUE		SCHED. A COUNTRY	QUANTITY		VALUE	
	1980	1981	1980	1981		1980	1981	1980	1981
			1,000 DOL.	1,000 DOL.				1,000 DOL.	1,000 DOL.
0752100 VANILLA BEANS MT					0752600 GINGER ROOT-NOT CANDIED MT				
TOTAL	368	622	21,334	30,024	TOTAL	4,185	4,449	3,371	3,839
CANADA	5	1	493	88	JAMAICA	74	46	356	150
FRANCE	25	4	2,715	246	DOM REP	423	262	179	98
FR GERM	10	0	367	7	INDIA	1,047	651	716	407
INDNSIA	69	118	3,021	3,804	CHINA M	163	1,126	131	817
AUSTRAL	0	40	0	1,800	OPAC IS	1,262	1,241	941	1,343
MALAGAS	206	386	9,647	20,440	SIER LN	430	269	504	299
COMOROS	49	61	4,869	3,121	OTHERS	786	854	544	725
OTHERS	4	12	222	518					
0752220 CASSIA, CASSIA BUDS & VERA MT					0752810 ORIGANUM-CRUDE MT				
TOTAL	7,416	9,693	6,137	11,719	TOTAL	2,673	2,895	4,913	4,930
INDNSIA	5,879	8,893	4,295	10,671	MEXICO	1,056	1,127	1,161	1,627
CHINA M	1,033	251	1,404	541	GREECE	808	918	2,060	1,940
HG KONG	146	30	168	38	TURKEY	653	674	1,436	1,102
OTHERS	352	519	270	469	OTHERS	156	176	256	261
0752240 CINNAMON AND CINNAMON CHIPS MT					0811200 HAY MT				
TOTAL	678	1,054	1,388	1,751	TOTAL	81,542	85,213	4,510	5,100
SRI LKA	588	704	1,309	1,414	CANADA	81,308	85,106	4,497	5,095
SEYCHEL	0	139	0	112	OTHERS	234	107	13	5
OTHERS	90	211	79	225					
0752300 CLOVES AND CLOVE STEMS MT					0811900 ANIMAL FEEDS, NSPF MT				
TOTAL	1,029	1,039	8,163	8,948	TOTAL	42,324	91,842	21,408	26,096
BRAZIL	45	396	272	3,321	CANADA	30,099	44,185	12,013	13,022
NETHLS	31	0	219	0	MEXICO	389	52	216	45
FR GERM	19	0	167	0	BRAZIL	2,875	0	282	0
SRI LKA	12	66	151	0	U KING	276	236	419	427
MALAYSA	37	64	487	385	IRELAND	5,987	4,245	4,588	4,504
SINGAPR	40	35	331	742	NETHLS	1,900	3,056	2,349	2,701
INDNSIA	16	27	104	341	ITALY	25	37,422	69	2,652
TZANIA	16	29	129	247	N ZEAL	837	1,942	610	2,006
MALAGAS	76	367	6,062	224	OTHERS	436	704	862	739
COMOROS	0	23	0	219					
OTHERS	49	32	241	190	0812000 BRAN, POLLARD, SHORTS, ETC NA				
0752420 CARDAMON AND MACE MT					TOTAL				
TOTAL	308	342	1,188	1,102	CANADA	---	---	13,664	15,909
GUATMAL	73	77	572	421	HAITI	---	---	10,710	10,464
INDIA	5	15	87	100	DOM REP	---	---	2,088	1,958
SINGAPR	54	26	124	57	CHILE	---	---	479	301
INDNSIA	156	199	351	426	ARGENT	---	---	0	467
OTHERS	20	25	54	98	NIGERIA	---	---	0	651
0752440 NUTMEG MT					OTHERS				
TOTAL	1,990	2,250	4,075	3,916	---	---	---	140	1,720
LW MW I	129	148	265	276	---	---	---	247	348
NETHLS	226	226	460	429	0813300 OIL CAKE & MEAL-COTTONSEED MT				
FRANCE	33	140	59	274	TOTAL	6,106	5,090	1,020	861
SINGAPR	188	56	357	116	CANADA	68	198	8	56
INDNSIA	1,291	1,576	2,680	2,628	GUATMAL	5,725	0	966	0
OTHERS	123	104	254	193	SALVADR	0	4,700	0	767
0752520 CARAWAY MT					OTHERS				
TOTAL	3,155	3,207	4,434	3,474	313	192	46	38	
NETHLS	2,159	2,447	3,174	2,746	0814040 TANKAGE-ANIMAL FEED MT				
POLAND	172	60	287	72	TOTAL	3,056	30,070	1,215	1,480
EGYPT	676	437	758	367	CANADA	2,343	2,715	645	831
OTHERS	148	263	215	289	ARGENT	104	54	78	43
0752510 ANISE, CORIANDER, CUMMIN, ETC MT					THAILND				
TOTAL	10,126	11,566	10,032	11,174	464	27,114	382	495	
CANADA	351	136	220	89	OTHERS	145	187	110	111
MEXICO	1,982	2,303	643	786	0819340 BREWERS GRAIN, MALT SPROUTS MT				
SPAIN	236	334	477	815	TOTAL	122,231	130,105	12,427	15,475
ROMANIA	634	945	218	386	CANADA	122,086	129,899	12,419	15,448
TURKEY	163	473	237	589	OTHERS	145	206	8	30
IRAN	464	187	783	267	0819820 SCREENINGS, ETC-FLAXSEED MT				
ARAB EM	0	190	0	250	TOTAL	5,436	17,268	530	1,900
INDIA	4,741	5,094	6,190	6,257	CANADA	5,435	17,268	528	1,900
CHINA M	177	543	119	445	OTHERS	1	0	2	0
MOROC	283	570	127	242	0819830 SCREENINGS, ETC-EX FLAXSEED MT				
EGYPT	301	466	330	632	TOTAL	40,781	54,771	3,571	5,423
OTHERS	794	325	688	416	CANADA	40,758	54,734	3,569	5,403
					OTHERS	23	37	2	20
					0819840 MILLED-GRAINS, MIXED FEED, NSPF MT				
					TOTAL	71,797	98,145	10,638	17,221
					CANADA	71,364	95,861	10,407	16,913
					OTHERS	433	2,284	231	308

TABLE 26--U.S. AGRICULTURAL IMPORTS: QUANTITY AND VALUE, COMMODITY BY COUNTRY
FISCAL YEARS 1980 AND 1981--CONTINUED

SCHED.A COUNTRY	QUANTITY		VALUE		SCHED.A COUNTRY	QUANTITY		VALUE	
	1980	1981	1980	1981		1980	1981	1980	1981
			1,000 DOL.	1,000 DOL.				1,000 DOL.	1,000 DOL.
0819850 FOOD WASTE, PREP ANIMAL FEEDS MT					0980700 VINEGAR MLT				
TOTAL	10,430	5,829	11,968	9,886	TOTAL	3,300	3,736	1,395	1,751
CANADA	8,345	3,776	4,482	1,773	CANADA	742	711	103	51
ECUADOR	694	264	371	150	FRANCE	391	580	316	478
BRAZIL	150	518	395	345	ITALY	183	154	155	156
U KING	14	57	30	350	HONG KONG	285	264	149	154
FR GERM	726	866	5,871	6,991	JAPAN	1,370	1,571	480	638
NIGERIA	58	0	363	0	OTHERS	329	456	192	274
OTHERS	451	348	448	277	0981000 MISC FOOD PREPARATIONS, NES NA				
0980300 MUSTARD GROUND OR PREP MT					TOTAL	---	---	50,889	76,166
TOTAL	2,436	2,259	3,967	4,054	CANADA	---	---	6,925	12,482
CANADA	678	587	556	602	MEXICO	---	---	2,026	5,823
U KING	960	618	1,789	1,456	C RICA	---	---	502	842
FRANCE	660	935	1,309	1,694	PANAMA	---	---	872	938
FR GERM	102	94	218	212	DOM REP	---	---	5,517	6,300
OTHERS	36	25	95	90	TRINID	---	---	189	138
0980420 SAUCE-THIN SOY MT					COLOMB	---	---	236	332
TOTAL	7,017	9,055	4,951	7,006	ARGENT	---	---	472	158
CHINA M	929	1,670	474	1,046	SWEDEN	---	---	532	897
KOR REP	243	185	129	119	U KING	---	---	1,176	1,725
HONG KONG	2,460	3,089	1,818	2,400	IRELAND	---	---	654	1,170
CHINA T	334	487	189	290	NETHLOS	---	---	665	236
JAPAN	2,806	3,512	2,119	2,944	BELGIUM	---	---	1,429	167
OTHERS	245	192	230	207	FRANCE	---	---	353	917
0980445 SAUCES-EXCEPT THIN SOY MT					FR GERM	---	---	2,092	1,768
TOTAL	11,998	11,395	18,336	19,131	SWITZLD	---	---	2,142	2,471
CANADA	369	601	321	440	SPAIN	---	---	1,854	1,865
MEXICO	2,825	2,399	3,963	3,609	ITALY	---	---	351	591
JAMAICA	244	188	737	859	GREECE	---	---	733	854
U KING	260	255	612	767	ISRAEL	---	---	241	361
SWITZLD	933	838	3,525	3,727	INDIA	---	---	317	505
SPAIN	969	1,202	747	809	THAILND	---	---	688	1,956
ITALY	1,602	292	1,753	416	PHIL R	---	---	1,337	1,692
THAILND	201	429	332	731	CHINA H	---	---	962	1,285
HONG KONG	2,296	2,407	2,566	2,990	KOR REP	---	---	618	1,221
CHINA T	563	879	910	1,319	HONG KONG	---	---	2,779	2,554
JAPAN	752	827	1,580	1,934	CHINA T	---	---	4,259	5,035
OTHERS	984	1,086	1,290	1,830	JAPAN	---	---	8,840	14,360
0980500 SOUPS AND BROTHS MT					AUSTRAL	---	---	1,241	2,023
TOTAL	4,795	5,436	20,441	20,572	REP SAF	---	---	54	4,586
CANADA	280	172	430	405	OTHERS	---	---	833	914
MEXICO	164	322	527	1,370	1121010 WINE-CHAMPAGNE, SPARKLING MLT				
VENEZ	432	285	1,328	822	TOTAL	17,815	25,085	78,768	109,666
ECUADOR	72	71	198	225	BRAZIL	0	1,467	0	1,409
NETHLOS	72	115	362	413	FRANCE	5,584	6,641	30,165	66,973
FR GERM	110	126	730	530	FR GERM	697	722	1,746	1,972
SWITZLD	2,531	3,046	12,693	11,982	SPAIN	1,371	2,610	2,448	4,873
ISRAEL	161	128	513	391	ITALY	9,923	12,713	23,803	33,493
CHINA M	114	163	285	435	OTHERS	240	932	606	946
HONG KONG	91	30	493	131	1121025 WINE-GRAPE, UNDER 14% ALCOHOL MLT				
JAPAN	544	579	2,338	2,881	TOTAL	328,060	350,706	325,826	549,443
OTHERS	224	399	544	987	CHILE	624	1,124	957	2,066
0980630 YEAST-DRIED BREWERS, CRUDE MT					FRANCE	42,313	53,356	140,957	166,712
TOTAL	1,569	1,401	1,536	1,076	FR GERM	43,416	47,506	92,268	96,875
CANADA	1,448	1,114	531	507	AUSTRIA	847	853	1,820	1,713
U KING	8	2	134	7	SPAIN	6,766	5,712	9,826	9,882
YUGOSLV	38	249	25	168	PORTUGL	20,685	19,958	31,254	30,744
INDIA	4	0	93	3	ITALY	202,450	211,041	235,462	225,885
ZAIRE	21	12	460	187	GREECE	2,511	1,907	2,590	2,188
UGANDA	6	6	113	44	ISRAEL	1,412	1,198	1,977	1,744
REP SAF	3	12	51	108	OTHERS	7,036	8,051	8,715	11,634
OTHERS	29	6	129	52	1121030 WINE-MARSALA OVER 14% ALCOHOL MLT				
0980640 YEAST-NATURAL, ACTIVE, INACTIVE MT					TOTAL	393	534	698	1,006
TOTAL	1,987	3,553	4,245	8,217	FRANCE	0	24	1	62
CANADA	412	419	580	987	ITALY	392	503	696	911
MEXICO	0	109	0	191	OTHERS	1	7	1	33
NETHLOS	122	364	259	710	1121045 WINE-SHERRY MLT				
FRANCE	1,056	2,083	2,742	5,601	TOTAL	8,475	9,536	31,558	38,339
FR GERM	97	67	368	257	U KING	848	719	5,831	3,854
SWITZLD	211	256	143	182	SPAIN	7,551	8,747	26,353	34,343
OTHERS	89	255	153	289	OTHERS	76	70	174	142

TABLE 26--U.S. AGRICULTURAL IMPORTS: QUANTITY AND VALUE, COMMODITY BY COUNTRY
FISCAL YEARS 1980 AND 1981--CONTINUED

SCHEA COUNTRY	QUANTITY		VALUE		SCHEA COUNTRY	QUANTITY		VALUE	
	1980	1981	1980 1,000 DOL.	1981 1,000 DOL.		1980	1981	1980 1,000 DOL.	1981 1,000 DOL.
1121050 WINE-NES-GRAPE-OVER 14% ALC MLT					1214030 TOBACCO-CIGARETTE LEAF MT				
TOTAL	760	857	2,767	3,458	TOTAL	88,269	111,941	254,896	298,562
FRANCE	47	67	159	196	CANADA	644	1,401	1,066	3,979
SPAIN	75	147	253	315	MEXICO	2,780	1,239	5,417	4,522
PORTUGL	421	405	1,893	2,246	GUATMAL	258	267	827	540
ITALY	35	50	121	249	BRAZIL	2,464	5,802	3,898	9,728
OTHERS	182	188	341	452	ARGENT	387	919	547	1,381
1121060 VERMOUTH MLT					U.S.S.R				
TOTAL	11,365	11,044	16,243	17,301	ITALY	4,405	10,679	1,460	1,153
FRANCE	1,646	1,726	2,671	2,791	YUGOSLV	5,986	6,383	7,544	15,782
ITALY	9,562	9,224	13,416	14,562	GREECE	10,131	13,577	20,805	20,927
OTHERS	157	94	156	148	BULGAR	4,921	5,296	38,126	48,998
1122050 CIDER, FERMENTED BEV, NES MLT					TURKEY				
TOTAL	16,327	15,746	18,047	18,274	SYRIA	47,170	46,677	15,029	16,715
DENMARK	810	664	1,941	1,477	LEBANON	1,485	2,093	137,272	132,726
U KING	856	341	640	376	INDIA	2,942	3,521	5,096	7,676
SPAIN	11,549	11,521	19,364	11,005	THAILND	16	604	10,350	11,876
JAPAN	2,348	2,490	3,880	4,303	KOR REP	2,099	3,008	42	976
OTHERS	764	730	1,222	1,113	REP SAF	110	1,219	4,451	7,393
1123000 ALE, BEER, STOUT, PORTER MLT					ZIMBABW				
TOTAL	535,306	600,078	360,667	393,351	HALAWI	75	1,157	58	2,078
CANADA	179,889	194,870	85,310	97,192	OTHERS	1,107	2,666	1,457	4,229
MEXICO	39,839	38,643	22,891	24,522	1214040 TOBACCO-FILLER, NOT STEMMED MT				
NORWAY	2,119	1,772	1,679	1,468	TOTAL	1,107	1,977	3,205	4,554
DENMARK	2,979	2,392	2,330	1,903	MEXICO	301	538	727	1,296
U KING	12,621	11,627	9,322	8,974	HONDURA	143	126	617	472
IRELAND	7,503	8,575	5,595	6,910	NICARAG	134	180	708	643
NETHLDs	207,431	244,947	174,848	181,318	DOM REP	39	273	84	524
FRANCE	2,939	5,264	2,460	4,535	BRAZIL	71	209	165	498
FR GERM	56,147	65,833	42,837	50,521	PARAGUA	16	387	23	439
PHIL R	2,367	3,669	1,011	1,596	CAMROON	42	34	516	389
JAPAN	4,593	5,494	3,110	4,162	OTHERS	361	230	365	293
AUSTRAL	8,453	7,118	4,117	4,100	1214050 TOBACCO-FILLER, STEMMED MT				
OTHERS	8,426	9,874	5,157	6,110	TOTAL	969	949	3,889	4,169
1213055 TOBACCO-SCRAP MT					MEXICO				
TOTAL	66,063	28,134	125,114	45,381	HONDURA	138	136	441	470
CANADA	2,723	88	8,691	173	PARAGUA	194	171	839	850
MEXICO	3,355	2,228	6,865	4,692	DOM REP	461	415	2,019	1,957
GUATMAL	637	277	1,764	705	BRAZIL	122	192	397	776
SALVADR	43	42	71	172	OTHERS	54	35	193	116
HONDURA	611	268	949	791	1214060 TOBACCO-LEAF AND STEMS MT				
C RICA	140	11	463	25	TOTAL	12,304	16,545	6,467	5,533
PANAMA	80	280	229	1,206	CANADA	378	631	125	171
DOM REP	2,758	3,273	5,500	6,739	MEXICO	2,327	1,087	3,594	1,832
COLOMB	1,341	1,235	2,397	2,567	GUATMAL	1,001	730	106	112
BRAZIL	14,828	2,877	32,841	7,798	HONDURA	410	493	238	238
PARAGUA	1,386	1,083	1,726	1,550	BRAZIL	3,883	5,000	1,378	1,660
ARGENT	2,956	504	3,931	398	ARGENT	647	851	198	259
NETHLDs	58	206	82	295	THAILND	175	741	27	142
FR GERM	457	599	621	879	KOR REP	1,065	3,665	115	533
SPAIN	33	238	15	167	ZIMBABW	524	87	194	22
ITALY	4,796	1,123	7,133	454	OTHERS	1,894	3,260	492	564
GREECE	426	211	753	241	2111025 HIDES-CATTLE MT				
TURKEY	3,761	3,248	1,413	1,175	TOTAL	18,580	31,132	21,664	33,379
INDIA	387	16	865	7	CANADA	17,854	28,159	20,794	30,260
THAILND	1,234	83	2,386	97	HONDURA	549	137	524	116
INDNSIA	3,144	3,835	3,560	6,863	ARGENT	12	19	241	18
PHIL R	6,113	5,023	7,203	6,596	U KING	1	534	5	622
KOR REP	7,455	19	19,857	2	FRANCE	0	1,911	0	2,017
AUSTRAL	480	0	2,023	0	OTHERS	164	372	100	346
CAMROON	247	465	602	1,244	2111030 HIDES-HORSE, ETC, WHOLE MT				
C AF RP	89	111	221	345	TOTAL	683	1,683	808	2,102
REP SAF	1,306	28	3,520	82	CANADA	665	1,217	786	1,386
ZIMBABW	2,762	5	5,932	2	FRANCE	0	447	0	688
HALAWI	956	56	1,549	91	OTHERS	18	19	22	28
OTHERS	1,581	702	1,952	825	2114000 SKINS-GOAT, KID MT				
1214010 TOBACCO-WRAPPER MT					TOTAL				
TOTAL	744	666	8,135	7,921	TOTAL	632	539	5,557	3,041
MEXICO	73	62	836	906	HAITI	92	23	629	134
HONDURA	214	239	1,762	2,230	PERU	20	0	171	0
NICARAG	252	161	1,973	1,445	ARGENT	0	25	0	314
ECUADOR	25	33	215	252	FR GERM	0	63	0	281
CAMROON	149	135	2,861	2,681	IRAN	111	34	594	171
C AF RP	7	8	221	202	AFGHAN	6	61	43	290
OTHERS	24	28	267	205	MALAYSA	15	0	127	0

TABLE 26--U.S. AGRICULTURAL IMPORTS: QUANTITY AND VALUE, COMMODITY BY COUNTRY
FISCAL YEARS 1980 AND 1981--CONTINUED

SCHED. A COUNTRY	QUANTITY		VALUE		SCHED. A COUNTRY	QUANTITY		VALUE	
	1980	1981	1,000 DOL.	1,000 DOL.		1980	1981	1,000 DOL.	1,000 DOL.
INDNSIA	51	45	616	279	NICARAG	---	---	166	0
CHINA M	42	70	439	515	PANAMA	---	---	203	503
AUSTRAL	6	17	12	76	OTHERS	---	---	194	508
EGYPT	0	6	0	111					
NIGERIA	24	0	218	0	2120100 FURSKINS-MINK				NO
ETHIOP	220	25	2,253	137	TOTAL	2,372,558	3,493,635	74,183	107,263
KENYA	23	6	236	32	CANADA	440,964	501,362	15,424	17,842
REP SAF	0	109	1	518	ARGENT	15,012	68,748	385	1,685
OTHERS	22	55	218	183	SWEDEN	224,703	268,938	8,088	8,369
					NORWAY	133,868	212,510	3,877	6,623
2116000 SKINS-SHEEP,LAMB,WITH WOOL			MT		FINLAND	524,124	929,528	15,551	25,323
TOTAL	1,103	782	4,095	3,078	DENMARK	664,456	1,054,480	19,843	34,813
CANADA	213	87	247	72	U KING	59,883	105,039	1,883	2,935
N ZEAL	430	169	1,941	737	IRELAND	37,877	44,393	1,076	1,223
SUDAN	202	269	991	1,253	NETHLS	107,641	87,805	3,303	2,885
ETHIOP	66	93	297	423	FRANCE	1,417	23,689	31	642
REP SAF	0	21	0	161	FR GERM	60,029	125,004	1,768	3,146
OTHERS	192	143	619	432	GERM DR	74,905	7,263	2,217	187
					POLAND	11,221	53,897	327	1,327
2117020 SKINS-HAIR SHEEP,CABRETTA			MT		HG KONG	9,000	0	290	0
TOTAL	288	543	1,343	2,917	OTHERS	7,458	10,979	220	263
SURINAM	50	0	325	0	2120905 FURSKINS-PERSIAN LAMB				NO
IRAN	0	140	0	439	TOTAL	73,530	72,113	1,162	871
AUSTRAL	82	0	191	0	FINLAND	14,900	0	222	0
SUDAN	85	238	401	1,258	U KING	4,621	4,860	112	138
NIGERIA	17	40	199	672	U.S.S.R	20,246	18,308	309	168
ETHIOP	33	6	170	40	AFGHAN	29,374	18,988	413	348
OTHERS	21	119	57	508	NAHIBIA	2,620	15,037	71	177
					OTHERS	1,769	15,000	35	40
2117050 SKINS-SHEEP,LAMB,PKLD,N/SPLIT			MT		2120912 FURSKINS-BEAVER				NO
TOTAL	8,531	10,153	41,551	31,899	TOTAL	0	0	2,893	2,316
U KING	85	80	485	320	CANADA	0	0	2,893	2,310
FRANCE	189	116	615	286	OTHERS	0	0	0	6
FR GERM	149	68	643	297	2120915 FURSKINS-FOX EX SILVER,BLK,PT				NO
IRAN	1,945	1,886	10,343	8,107	TOTAL	195,782	402,913	16,187	27,159
AFGHAN	38	370	315	1,965	CANADA	35,418	30,431	2,515	1,832
AUSTRAL	270	244	658	298	MEXICO	1,450	2,650	49	50
N ZEAL	4,928	6,351	21,787	12,890	CHILE	2,139	0	85	0
SUDAN	267	276	1,737	2,059	SWEDEN	481	5,474	50	417
NIGERIA	130	70	1,281	987	NORWAY	68,868	182,356	6,692	10,491
ETHIOP	23	87	124	813	FINLAND	54,935	150,298	4,595	12,930
REP SAF	336	480	2,828	3,054	DENMARK	13,461	6,007	1,228	397
OTHERS	171	125	735	823	U KING	1,289	4,800	75	331
					IRELAND	1,747	156	131	9
2117060 SKINS-SHEEP,LAMB, PKLD,SPLIT			MT		NETHLS	801	0	98	0
TOTAL	700	1,361	3,052	4,504	FRANCE	2,409	157	94	16
U KING	23	19	161	76	FR GERM	3,078	1,767	117	105
FRANCE	55	0	206	0	POLAND	2,362	1,083	146	73
N ZEAL	365	1,121	1,342	3,354	AFGHAN	0	8,000	0	160
SUDAN	45	0	221	0	PAKI MT	4,822	3,450	123	69
NIGERIA	43	38	517	383	AUSTRAL	2,522	5,163	109	211
REP SAF	19	32	154	256	OTHERS	0	1,121	0	69
OTHERS	150	151	451	435	2120925 FURSKINS-HARE				NO
					TOTAL	2,342,333	2,841,772	1,732	3,167
2119920 SKINS-REPTILE			MT		CHILE	181,913	150,587	150	201
TOTAL	121	71	5,119	4,208	ARGENT	961,420	1,741,000	1,064	2,420
HAITI	0	7	0	698	FRANCE	43,095	421,537	34	252
PARAGUA	15	28	637	1,788	FR GERM	155,905	0	101	0
URUGUAY	5	0	340	69	CHINA M	1,000,000	460,000	382	116
ARGENT	56	17	2,703	309	HG KONG	0	55,448	0	172
FR GERM	0	1	36	147	OTHERS	0	13,200	1	6
THAILND	1	5	69	299	2120942 FURSKINS-RABBIT				MT
SINGAPR	19	7	876	612	TOTAL	2,223	2,481	9,378	11,796
INDNSIA	12	2	188	171	CANADA	82	54	371	351
OTHERS	13	4	270	115	ARGENT	19	44	167	572
					BELGIUM	33	8	193	90
2119930 SKINS-CARPINCHO,WILD PIG			MT		FRANCE	1,876	1,957	7,874	8,189
TOTAL	1,536	4,630	1,615	1,870	HUNGARY	15	292	65	1,692
CANADA	952	4,085	273	1,235	AUSTRAL	149	106	583	757
SURINAM	8	0	104	0	OTHERS	49	20	125	145
PARAGUA	83	33	558	201	2119950 HIDES AND SKINS, NES				NA
FR GERM	281	296	382	238	TOTAL	---	---	4,693	6,453
GERM DR	173	174	206	118	CANADA	---	---	3,999	5,215
OTHERS	39	42	92	78	HONDURA	---	---	131	227

TABLE 26--U.S. AGRICULTURAL IMPORTS: QUANTITY AND VALUE, COMMODITY BY COUNTRY FISCAL YEARS 1980 AND 1981--CONTINUED

SCH. A COUNTRY	QUANTITY		VALUE		:	SCH. A COUNTRY	QUANTITY		VALUE	
	1980	1981	1,000 DOL.	1,000 DOL.			1980	1981	1,000 DOL.	1,000 DOL.
2120945 FURSKINS-SABLE					:	2320100 RUBBER-MILK OR LATEX				
TOTAL	105,847	110,316	8,173	9,688	:	TOTAL	55,960	57,465	83,905	80,070
CANADA	35,197	35,694	1,168	1,096	:	SRI LKA	50	794	89	1,092
NORWAY	2,825	0	284	0	:	MALAYSA	18,260	18,216	26,417	26,149
FINLAND	7,865	14,282	699	2,021	:	SINGAPR	515	462	875	724
SWITZLD	1,010	0	303	0	:	INDNSIA	15,288	17,908	21,522	18,534
U.S.S.R	57,710	59,238	5,551	6,370	:	CHINA T	0	354	0	558
OTHERS	1,240	1,110	168	201	:	LIBERIA	21,834	21,701	32,982	32,976
2120955 FURSKINS NSPF-RAW,UNDRESSED					:	2320410 RUBBER-GUTTA BALATA				
TOTAL	---	---	20,101	19,351	:	TOTAL	8,559	373	10,721	528
CANADA	---	---	9,237	9,641	:	MALAYSA	8,139	273	10,128	423
MEXICO	---	---	440	201	:	INDNSIA	420	100	593	108
FINLAND	---	---	225	828	:	2320420 RUBBER-GUTTA PERCHA,GUTTA,NES				
U KING	---	---	608	391	:	TOTAL	249	682	299	1,372
FR GERM	---	---	354	215	:	MALAYSA	28	553	26	1,100
POLAND	---	---	176	376	:	INDNSIA	228	123	270	199
U.S.S.R	---	---	157	419	:	OTHERS	1	6	4	73
JAPAN	---	---	492	1,338	:	2320430 RUBBER-JELUTONG, PONTIANAK				
AUSTRAL	---	---	948	799	:	TOTAL	1,601	1,551	5,218	6,535
N ZEAL	---	---	6,689	4,410	:	SINGAPR	1,242	1,501	4,757	6,463
OTHERS	---	---	775	733	:	INDNSIA	357	0	457	0
2120960 FUR TAILS,PAWS,PIECES					:	2320450 RUBBER-NATURAL, DRY FORM				
TOTAL	---	---	1,209	2,384	:	TOTAL	562,642	565,188	734,290	678,753
CANADA	---	---	861	1,389	:	SRI LKA	5,911	3,492	9,726	4,925
FINLAND	---	---	62	28	:	THAILND	40,209	32,839	52,736	39,803
FRANCE	---	---	61	268	:	MALAYSA	128,537	133,708	185,356	176,907
FR GERM	---	---	174	341	:	SINGAPR	27,191	28,694	36,021	36,176
OTHERS	---	---	51	358	:	INDNSIA	327,270	333,068	405,904	381,622
2221000 PEANUTS OR GROUND NUTS					:	2613000 SILK-RAW				
TOTAL	247	138,879	418	288,138	:	TOTAL	748	303	6,588	8,673
CANADA	12	50	21	102	:	BRAZIL	59	82	1,612	2,233
BRAZIL	0	1,615	0	2,741	:	CHINA M	164	215	4,811	6,285
ARGENT	0	11,639	0	22,607	:	OTHERS	6	6	165	183
ICELAND	0	856	0	1,955	:	2620010 JUTE-RAW AND WASTES				
FR GERM	7	6	20	19	:	TOTAL	11,447	15,738	2,234	3,042
INDIA	0	24,795	0	52,307	:	INDIA	963	1,294	89	170
MALAYSA	40	424	67	748	:	BNGLDSDH	3,184	5,156	1,122	1,435
SINGAPR	59	388	108	442	:	THAILND	6,728	6,256	829	676
INDNSIA	5	262	9	442	:	LAOS	0	219	0	304
CHINA M	57	71,934	69	151,687	:	CHINA T	9	790	2	252
HO KONG	13	467	23	1,080	:	OTHERS	563	2,023	192	205
CHINA T	47	1,770	86	3,384	:	2631010 COTTON-UNDER 1 1/8 INCHES				
JAPAN	5	2	13	8	:	TOTAL	842	5,808	872	6,809
SUDAN	0	19,677	0	39,277	:	MEXICO	825	5,235	843	8,941
REP SAF	0	1,537	0	3,530	:	GUATHAL	0	228	0	399
MALAWI	0	2,030	0	5,011	:	U.S.S.R	0	327	0	440
OTHERS	2	1,427	2	2,362	:	PAKI MT	18	18	29	26
2222050 SOYBEANS					:	2632000 COTTON LINTERS				
TOTAL	659	11,431	222	3,682	:	TOTAL	20,782	6,533	7,133	2,514
CANADA	629	11,301	197	3,554	:	MEXICO	7,491	5,077	3,121	2,050
MEXICO	23	91	18	91	:	BRAZIL	9,717	112	2,642	33
OTHERS	7	39	10	37	:	ARGENT	1,750	0	479	0
2234000 FLAXSEED OR LINSEED					:	2651500 FLAX-RAW WASTE				
TOTAL	28,765	95,193	7,639	30,091	:	TOTAL	315	10,356	422	2,126
CANADA	28,765	95,193	7,639	30,091	:	CANADA	36	9,328	8	484
2240000 OIL SEEDS,NUTS,KERNELS,NES					:	2654000 SISAL,HENEQUEN-RAW AND WASTES				
TOTAL	---	---	44,147	56,085	:	TOTAL	5,637	3,467	2,975	1,742
CANADA	---	---	9,806	18,241	:	HAITI	1,216	446	790	262
MEXICO	---	---	23,517	26,215	:	BRAZIL	2,349	1,726	935	717
GUATHAL	---	---	4,516	5,633	:					
SALVADR	---	---	529	448	:					
HONDURA	---	---	2,205	589	:					
NICARAG	---	---	1,646	1,325	:					
NETHLD	---	---	666	837	:					
SWITZLD	---	---	0	345	:					
ROMANIA	---	---	93	347	:					
TURKEY	---	---	290	532	:					
AUSTRAL	---	---	370	521	:					
REP SAF	---	---	78	275	:					
OTHERS	---	---	471	777	:					

TABLE 26--U.S. AGRICULTURAL IMPORTS: QUANTITY AND VALUE, COMMODITY BY COUNTRY
FISCAL YEARS 1980 AND 1981--CONTINUED

SCHED.A COUNTRY	QUANTITY		VALUE		SCHED.A COUNTRY	QUANTITY		VALUE	
	1980	1981	1,000 DOL.	1,000 DOL.		1980	1981	1,000 DOL.	1,000 DOL.
KENYA	1,186	1,138	791	703	SPAIN	58	16	175	40
TZANIA	676	0	376	0	N ZEAL	1,428	1,375	5,339	4,874
OTHERS	210	157	83	60	OTHERS	100	28	254	63
2655000 ABACA-RAW AND WASTES MT					2682035 WOOL-40S TO 44S, SCOURED MT				
TOTAL	27,326	18,737	22,231	15,456	TOTAL	1,345	887	5,067	3,081
ECUADOR	7,215	5,983	6,259	5,403	ARGENT	123	29	429	108
PHIL R	19,602	12,736	15,620	10,034	U KING	47	33	195	120
KENYA	472	0	318	0	IRAQ	52	0	127	0
OTHERS	37	18	34	19	AUSTRAL	52	106	180	339
2681020 WOOL-NOT MERINO, GREASY MT					2682045 WOOL-44S TO 48S, SCOURED MT				
TOTAL	134	626	240	1,453	TOTAL	1,701	2,361	6,186	6,290
U KING	3	79	13	235	ARGENT	184	324	376	1,198
SYRIA	98	111	176	212	U KING	37	84	189	388
LEBANON	0	90	0	152	AUSTRAL	75	196	274	668
N ZEAL	9	295	28	801	N ZEAL	1,390	1,720	5,293	5,900
REP SAF	22	51	23	53	OTHERS	15	37	54	136
OTHERS	2	0	0	0	2682060 WOOL-48S TO 58S, SCOURED MT				
2681025 WOOL-NOT OVER 40S, GREASY MT					2682080 WOOL-OVER 58S, SCOURED MT				
TOTAL	3,434	1,684	10,539	5,023	TOTAL	5,189	7,424	19,543	31,711
ARGENT	230	28	912	82	URUGUAY	19	190	78	695
U KING	269	131	843	396	ARGENT	73	441	260	1,426
IRELAND	122	56	420	166	U KING	25	28	135	111
IRAQ	127	0	222	0	AUSTRAL	532	658	1,907	2,552
N ZEAL	2,544	1,530	7,791	4,217	N ZEAL	130	194	502	734
REP SAF	44	114	39	112	REP SAF	5	61	16	359
OTHERS	102	25	312	50	OTHERS	15	28	64	111
2681035 WOOL-40S TO 44S, GREASY MT					2683010 HAIR-CAMEL MT				
TOTAL	3,082	2,048	9,522	5,406	TOTAL	519	779	3,632	5,837
ARGENT	43	38	177	110	U KING	25	0	190	0
U KING	395	294	1,222	864	FR GERM	49	28	335	204
N ZEAL	2,599	1,656	7,977	4,292	CZECHO	54	0	334	0
OTHERS	49	60	146	140	CHINA M	97	353	756	2,707
2681045 WOOL-44S TO 46S, GREASY MT					2683050 HAIR-CASHMERE GOAT MT				
TOTAL	1,349	1,736	4,152	4,714	TOTAL	516	948	5,740	8,577
N ZEAL	1,235	1,475	3,890	4,052	U KING	8	89	69	647
OTHERS	114	261	262	662	BELGIUM	72	215	1,842	2,432
2681060 WOOL-48S TO 58S, GREASY MT					2683070 HAIR-ANGORA GOAT AND RABBIT MT				
TOTAL	1,152	2,740	3,369	6,995	TOTAL	9	165	126	1,474
CANADA	125	369	189	671	MEXICO	4	5	13	20
BRAZIL	0	101	0	214	ARGENT	3	111	19	688
URUGUAY	57	529	180	1,189	TURKEY	0	32	0	216
ARGENT	171	473	545	1,046	CHINA M	3	13	91	522
AUSTRAL	497	742	1,533	2,366	OTHERS	0	4	3	28
N ZEAL	299	460	917	1,361	2685100 HAIR-HORSE, CATTLE, UNCOMBED MT				
OTHERS	3	66	5	148	TOTAL	711	497	3,895	3,092
2681080 WOOL-OVER 58S, GREASY MT					2685100 HAIR-HORSE, CATTLE, UNCOMBED MT				
TOTAL	9,851	16,320	27,115	52,138	TOTAL	711	497	3,895	3,092
CANADA	43	109	73	202	C RICA	57	1	322	10
CHILE	402	536	964	1,194	BRAZIL	37	27	235	169
BRAZIL	0	642	0	1,580	URUGUAY	108	155	695	1,033
URUGUAY	475	1,595	1,624	4,887	ARGENT	157	87	962	481
ARGENT	2,329	4,115	5,951	11,471	CHINA M	287	211	1,299	1,169
FRANCE	0	232	0	591	OTHERS	65	16	382	230
AUSTRAL	6,464	8,212	18,093	29,185	2682025 WOOL-NOT MERINO, SCOURED MT				
N ZEAL	96	122	258	412	TOTAL	733	1,125	2,406	3,661
ZAIRE	0	70	0	218	ARGENT	323	516	1,186	1,711
REP SAF	32	618	114	2,207	U KING	107	324	401	1,143
OTHERS	10	69	38	191	SYRIA	68	15	150	32
2682020 WOOL-NOT MERINO, SCOURED MT					2685100 HAIR-HORSE, CATTLE, UNCOMBED MT				
TOTAL	733	1,125	2,406	3,661	TOTAL	711	497	3,895	3,092
ARGENT	323	516	1,186	1,711	C RICA	57	1	322	10
U KING	107	324	401	1,143	BRAZIL	37	27	235	169
SYRIA	68	15	150	32	URUGUAY	108	155	695	1,033
LEBANON	75	36	168	66	ARGENT	157	87	962	481
N ZEAL	146	213	472	679	CHINA M	287	211	1,299	1,169
OTHERS	14	21	29	30	OTHERS	65	16	382	230
2682025 WOOL-NOT OVER 40S, SCOURED MT					2685100 HAIR-HORSE, CATTLE, UNCOMBED MT				
TOTAL	2,087	2,104	7,655	7,423	TOTAL	711	497	3,895	3,092
ARGENT	272	146	982	414	C RICA	57	1	322	10
U KING	229	539	925	2,032	BRAZIL	37	27	235	169

TABLE 26--U.S. AGRICULTURAL IMPORTS: QUANTITY AND VALUE, COMMODITY BY COUNTRY
FISCAL YEARS 1980 AND 1981--CONTINUED

SCHED.A COUNTRY	QUANTITY		VALUE		SCHED.A COUNTRY	QUANTITY		VALUE	
	1980	1981	1980	1981		1980	1981	1980	1981
			1,000 DOL.	1,000 DOL.			1,000 DOL.	1,000 DOL.	
2685920 HAIR-BOVINE EAR, BEARD, ETC MT					2919620 FEATHERS, DOWNS-CRUDE, OSTRICH MT				
TOTAL	34	10	1,397	876	TOTAL	29	23	1,641	1,568
U KING	0	2	363	169	REP SAF	28	23	1,633	1,559
FR GERM	0	2	415	337	OTHERS	1	0	8	9
CHINA M	3	5	410	319					
OTHERS	31	1	209	51					
2911100 BONES-CRUDE AND OSSEIN NA					2919640 FEATHERS-CRUDE, EX OSTRICH MT				
TOTAL	---	---	13,152	10,376	TOTAL	4,929	7,185	27,631	49,711
ARGENT	---	---	1,474	2,486	CANADA	419	395	355	770
BELGIUM	---	---	366	321	U KING	41	194	360	1,891
INDIA	---	---	10,114	6,559	NETHLD	29	13	277	141
EGYPT	---	---	402	186	FRANCE	591	1,066	5,332	9,855
OTHERS	---	---	796	824	FR GERM	342	824	1,746	5,894
					CZECHO	16	79	183	811
					HUNGARY	6	51	23	594
					POLAND	145	297	166	1,565
					YUGOSLV	0	45	0	1,036
					ROMANIA	184	129	842	932
					CHINA M	2,960	3,697	16,736	23,516
					HG KONG	11	90	117	718
					CHINA T	126	255	597	1,506
					OTHERS	59	50	897	482
2911710 ANIMAL SUBSTANCES, NSPF-CRUDE NA					2919660 DOWNS-CRUDE, EX OSTRICH MT				
TOTAL	---	---	7,762	10,363	TOTAL	1,628	1,143	28,714	26,366
CANADA	---	---	3,673	3,782	CANADA	4	6	91	461
MEXICO	---	---	209	133	DENMARK	0	17	0	1,270
ARGENT	---	---	300	1,371	NETHLD	85	8	2,071	463
FRANCE	---	---	452	387	FRANCE	365	275	8,796	8,894
INDIA	---	---	315	266	FR GERM	205	180	1,816	2,555
INDONESIA	---	---	175	109	SWITZLD	15	5	389	105
PHIL R	---	---	337	310	YUGOSLV	7	96	144	3,803
CHINA M	---	---	958	1,558	ROMANIA	43	3	430	75
HG KONG	---	---	456	520	THAILND	102	8	1,838	252
CHINA T	---	---	154	424	SINGAPR	121	63	3,162	2,076
N ZEAL	---	---	136	449	CHINA M	406	359	4,791	2,654
OTHERS	---	---	597	1,054	HG KONG	80	63	1,249	1,922
					CHINA T	167	42	3,615	1,272
					OTHERS	28	18	322	564
2919200 BRISTLES-CRUDE, PROCESSED MT					2919800 DRUGS-ANIMAL, CRUDE MT				
TOTAL	1,233	921	11,054	7,717	TOTAL	2,061	825	3,867	1,560
POLAND	68	27	386	187	CANADA	115	19	291	56
CHINA M	1,057	820	9,731	7,049	U KING	263	160	452	250
HG KONG	30	17	269	127	NETHLD	242	76	397	139
CHINA T	30	10	253	66	BELGIUM	186	0	286	0
OTHERS	48	47	415	288	FRANCE	519	210	1,159	394
					CHINA M	5	55	17	179
					N ZEAL	379	215	354	229
					OTHERS	352	82	911	313
2919320 SAUSAGE CASINGS-SHEEP, ETC MT					2919960 BLOOD, NSPF-DRIED MT				
TOTAL	1,866	2,058	19,384	20,573	TOTAL	124	9	2,163	452
CANADA	304	302	4,699	5,379	U KING	1	0	365	8
BRAZIL	47	53	297	234	IRELAND	10	1	1,747	444
DENMARK	11	155	88	219	OTHERS	113	8	51	8
U KING	26	34	297	409					
NETHLD	18	8	245	194					
FR GERM	79	139	611	861					
PORTUGL	40	52	300	341					
YUGOSLV	34	3	400	59					
SYRIA	12	6	273	221					
AUSTRAL	161	120	1,026	923					
N ZEAL	1,082	1,083	10,492	11,108					
OTHERS	52	103	656	625					
2919340 SAUSAGE CASINGS, NSPF MT					2924015 SAGE-UNGROUND MT				
TOTAL	10,246	10,305	33,594	36,132	TOTAL	1,701	1,604	5,235	5,396
CANADA	371	468	1,978	2,134	YUGOSLV	629	581	2,134	2,176
MEXICO	2,881	2,686	5,654	6,322	ALBANIA	907	906	2,829	3,042
DOM REP	306	330	1,385	1,225	TURKEY	118	89	165	95
BRAZIL	167	234	272	483	OTHERS	47	28	107	83
ARGENT	420	108	1,044	350					
SWEDEN	469	395	1,773	1,697					
FINLAND	131	133	351	314					
DENMARK	1,919	1,763	5,708	5,255					
NETHLD	805	796	3,568	3,362					
BELGIUM	78	168	396	683					
FRANCE	132	97	355	373					
FR GERM	1,153	1,227	4,703	4,918					
SPAIN	297	364	1,314	1,787					
PORTUGL	37	32	497	423					
YUGOSLV	74	117	324	517					
CHINA M	781	981	2,612	3,142					
AUSTRAL	55	62	400	579					
N ZEAL	67	199	751	1,987					
OTHERS	143	145	509	581					
2919360 INTESTINES, ETC-NOT CASINGS MT					2924025 LICORICE ROOT MT				
TOTAL	164	124	3,079	3,464	TOTAL	22,421	12,560	12,218	7,946
YUGOSLV	44	48	181	206	AFGHAN	0	804	0	534
N ZEAL	39	18	2,730	2,982	CHINA M	21,295	10,597	11,933	6,589
OTHERS	81	58	160	276	JAPAN	0	1,114	0	743
					OTHERS	1,126	45	285	80
2924036 PYRETHRUM-ADVANCED MT					2924025 LICORICE ROOT MT				
TOTAL	152	120	17,606	14,225	TOTAL	22,421	12,560	12,218	7,946
ECUADOR	2	6	172	481	AFGHAN	0	804	0	534
NEW GUI	4	2	398	114	CHINA M	21,295	10,597	11,933	6,589
RWANDA	15	2	1,352	137	JAPAN	0	1,114	0	743
KENYA	91	92	12,186	12,038	OTHERS	1,126	45	285	80
TZANIA	38	14	3,407	1,075					
OTHERS	2	4	91	380					

TABLE 26--U.S. AGRICULTURAL IMPORTS: QUANTITY AND VALUE, COMMODITY BY COUNTRY
FISCAL YEARS 1980 AND 1981--CONTINUED

SCHED. A COUNTRY	QUANTITY		VALUE		SCHED. A COUNTRY	QUANTITY		VALUE	
	1980	1981	1980 1,000 DOL.	1981 1,000 DOL.		1980	1981	1980 1,000 DOL.	1981 1,000 DOL.
2924045 ACONITE, ALOES, ETC-CRUDE					2926120 BULBS-HYACINTH				
TOTAL	698	631	1,757	1,349	TOTAL	20,913,035	22,576,720	3,785	4,397
C RICA	2	4	19	71	NETHLDs	20,733,246	22,362,097	3,752	4,362
NETHLDs	477	481	1,500	1,069	OTHERS	179,789	214,623	33	35
REP SAF	53	38	104	84	2926130 BULBS-MARCISSUS				
OTHERS	146	108	134	125	TOTAL	40,873,799	51,892,934	5,260	6,076
2924065 DRUGS, NES-VEGETABLE					2926140 CORNS-CROCUS				
TOTAL	---	---	27,573	22,591	TOTAL	54,158,987	50,022,280	2,432	2,465
CANADA	---	---	371	116	NETHLDs	53,611,236	49,183,171	2,404	2,421
PERU	---	---	999	391	OTHERS	544,751	839,109	28	44
U KING	---	---	32	231	2926150 BULBS-IRIS				
NETHLDs	---	---	6,037	2,915	TOTAL	68,646,677	73,739,530	1,814	2,044
FRANCE	---	---	4,128	1,276	NETHLDs	65,266,609	71,416,496	1,667	1,944
FR GERM	---	---	147	243	ISRAEL	2,532,680	2,185,966	101	92
INDIA	---	---	7,898	10,246	OTHERS	847,388	137,068	46	8
CHINA M	---	---	637	1,261	2926160 TUBERS-BEGONIA				
KOR REP	---	---	4,942	3,017	TOTAL	9,676,801	8,668,605	2,381	2,137
HG KONG	---	---	437	311	CANADA	284,843	177,426	2	200
JAPAN	---	---	460	786	NETHLDs	2,354,376	3,296,354	742	718
EGYPT	---	---	733	943	BELGIUM	6,774,816	5,193,210	1,319	1,215
OTHERS	---	---	752	855	OTHERS	62,766	1,615	1	4
2925007 SEED-BLUEGRASS					2926180 BULBS, ROOTS, ROOTSTOCK, ETC, NES				
TOTAL	460	77	1,237	124	TOTAL	189,998,761	206,054,476	14,198	16,068
DENMARK	72	68	153	107	CANADA	3,436,046	3,709,313	4,846	5,434
NETHLDs	384	4	1,076	12	NETHLDs	170,982,582	192,444,936	7,968	8,849
OTHERS	4	5	8	5	BELGIUM	2,294,282	1,293,282	394	353
2925820 SEED-CLOVER					2927045 CUT FLOWERS-FRESH				
TOTAL	6,909	10,204	3,612	6,271	TOTAL	---	---	80,203	106,157
CANADA	6,698	9,844	3,202	5,391	CANADA	---	---	1,185	1,494
AUSTRAL	45	100	110	293	MEXICO	---	---	164	1,336
N ZEAL	160	238	270	545	GUATMAL	---	---	304	500
OTHERS	6	22	30	42	DOM REP	---	---	124	370
2925030 SEED-FESCUE					2929125 OPIUM				
TOTAL	5,567	3,764	7,906	5,988	TOTAL	117	33	23,741	8,762
CANADA	5,553	3,737	7,847	5,906	NETHLDs	1	3	377	743
OTHERS	14	27	59	82	FRANCE	0	6	0	1,460
2925050 SEED-TIMOTHY					2929160 EXTRACTS, DRUGS, ETC-VEG				
TOTAL	557	956	528	1,013	TOTAL	---	---	26,296	34,010
CANADA	553	953	509	997	CANADA	---	---	1,866	1,795
OTHERS	4	3	19	16	MEXICO	---	---	5,185	5,657
2925060 SEED-CELERY					2929180 BULBS, ROOTS, ROOTSTOCK, ETC, NES				
TOTAL	2,096	2,161	1,489	1,372	TOTAL	189,998,761	206,054,476	14,198	16,068
INDIA	2,088	1,776	1,478	1,143	CANADA	3,436,046	3,709,313	4,846	5,434
CHINA M	0	308	0	171	NETHLDs	170,982,582	192,444,936	7,968	8,849
OTHERS	8	77	11	58	BELGIUM	2,294,282	1,293,282	394	353
2925070 SEEDS, NSPF-GARDEN AND FIELD					2929190 BULBS, ROOTS, ROOTSTOCK, ETC, NES				
TOTAL	---	---	34,147	36,013	TOTAL	189,998,761	206,054,476	14,198	16,068
CANADA	---	---	1,674	2,619	CANADA	3,436,046	3,709,313	4,846	5,434
MEXICO	---	---	4,492	3,512	NETHLDs	170,982,582	192,444,936	7,968	8,849
GUATMAL	---	---	1,634	1,387	JAPAN	3,985,459	1,510,042	367	340
C RICA	---	---	2,045	2,733	REP SAF	4,447,220	3,056,052	265	696
CHILE	---	---	1,557	1,912	OTHERS	4,853,172	4,048,851	358	396
U KING	---	---	1,295	2,249	2929200 BULBS, ROOTS, ROOTSTOCK, ETC, NES				
NETHLDs	---	---	4,071	4,809	TOTAL	---	---	80,203	106,157
FRANCE	---	---	1,744	1,095	CANADA	---	---	1,185	1,494
FR GERM	---	---	670	647	MEXICO	---	---	164	1,336
ITALY	---	---	598	995	GUATMAL	---	---	304	500
YUGOSLV	---	---	543	261	DOM REP	---	---	124	370
ISRAEL	---	---	1,336	1,097	COLOMB	---	---	69,860	86,972
INDIA	---	---	2,624	3,124	PERU	---	---	262	1,099
CHINA T	---	---	2,660	3,741	NETHLDs	---	---	5,323	10,982
JAPAN	---	---	2,246	2,743	ISRAEL	---	---	1,921	1,101
AUSTRAL	---	---	1,214	788	THAILND	---	---	63	386
ETHIOP	---	---	357	0	AUSTRAL	---	---	448	402
REP SAF	---	---	1,759	187	OTHERS	---	---	549	1,515
OTHERS	---	---	1,628	2,114	2929210 BULBS, ROOTS, ROOTSTOCK, ETC, NES				
2926110 BULBS-TULIP					2929220 BULBS, ROOTS, ROOTSTOCK, ETC, NES				
TOTAL	152,982,757	178,803,659	13,887	15,058	TOTAL	117	33	23,741	8,762
NETHLDs	149,709,848	175,719,796	13,606	14,864	NETHLDs	1	3	377	743
OTHERS	3,272,912	3,083,863	281	194	FRANCE	0	6	0	1,460
					2929230 BULBS, ROOTS, ROOTSTOCK, ETC, NES				
					TOTAL				
					CANADA				
					MEXICO				
					GUATMAL				
					DOM REP				
					PERU				
					DENMARK				
					U KING				
					FR GERM				
					SPAIN				
					ITALY				
					TURKEY				
					CYPRUS				
					IRAQ				
					IRAN				
					ISRAEL				
					CHINA M				
					KOR REP				

TABLE 26--U.S. AGRICULTURAL IMPORTS: QUANTITY AND VALUE, COMMODITY BY COUNTRY
FISCAL YEARS 1980 AND 1981--CONTINUED

SCHED. A COUNTRY	QUANTITY		VALUE		SCHED. A COUNTRY	QUANTITY		VALUE	
	1980	1981	1980 1,000 DOL.	1981 1,000 DOL.		1980	1981	1980 1,000 DOL.	1981 1,000 DOL.
JAPAN	---	---	201	408	4245000 OIL-CASTOR				MT
OTHERS	---	---	1,759	2,038	TOTAL	46,005	38,695	47,447	33,359
2929200 FIBERS-CRTN VEGETAL & KAPOK			NA		ECUADOR	552	1,101	641	1,004
TOTAL	---	---	2,477	2,340	BRAZIL	38,570	37,593	39,689	32,353
THAILND	---	---	2,396	2,231	INDIA	6,706	0	6,942	0
OTHERS	---	---	81	109	OTHERS	177	1	175	2
2929320 FIBERS-ISTLE, TAMPICO, CRUDE			MT		4248020 OIL-TUNG				MT
TOTAL	2,858	2,272	4,601	4,033	TOTAL	5,834	9,315	6,198	9,597
MEXICO	2,826	2,250	4,578	3,969	N ANTIL	337	0	348	0
OTHERS	32	22	23	64	BRAZIL	0	686	0	517
2929330 BROOMCORN			MT		PARAGUA	2,000	3,338	2,338	3,528
TOTAL	10,050	8,295	14,516	13,065	ARGENT	1,448	4,526	1,351	4,861
MEXICO	10,050	8,245	14,516	13,018	NETHLS	300	0	300	0
OTHERS	0	50	0	47	CHINA M	1,649	450	1,674	396
4113400 WOOL GREASE			MT		OTHERS	100	315	97	295
TOTAL	2,437	4,340	1,394	1,697	4248030 OILS, NES-VEGETABLE & NUT				MT
U KING	109	174	85	84	TOTAL	5,605	3,524	9,840	8,293
BELGIUM	277	211	135	87	MEXICO	168	166	675	706
FRANCE	0	294	0	98	BRAZIL	3,140	791	3,430	606
FR GERM	225	467	92	214	ARGENT	1	198	1	227
ITALY	53	355	90	151	DENMARK	219	175	575	307
ISRAEL	205	62	82	29	FRANCE	54	72	181	261
CHINA T	361	362	206	155	CHINA M	418	88	486	209
JAPAN	216	45	192	30	KOR REP	57	188	124	701
AUSTRAL	518	1,819	295	677	HG KONG	46	137	115	302
N ZEAL	398	408	183	93	JAPAN	1,276	1,371	3,585	3,967
OTHERS	75	143	34	79	REP SAF	55	72	260	387
4231000 OIL-RAPESEED			MT		OTHERS	171	266	438	540
TOTAL	6,766	6,301	4,642	4,463	4314320 WAX-CANDELILLA				MT
CANADA	2,978	3,345	2,016	2,398	TOTAL	662	433	1,352	1,009
SWITZLD	773	1,272	620	994	MEXICO	662	433	1,352	1,009
POLAND	3,006	1,660	1,997	1,047	4314340 WAX-CARNAUBA				MT
OTHERS	9	24	9	24	TOTAL	2,669	2,691	4,934	5,073
4235040 OIL-OLIVE, EDIBLE			MT		BRAZIL	2,669	2,684	4,933	5,059
TOTAL	26,456	26,527	47,630	46,249	OTHERS	0	7	1	14
SPAIN	8,906	9,275	16,529	16,824	4314420 BEESWAX-NOT BLEACHED				MT
PORTUGL	227	540	521	1,158	TOTAL	875	1,009	3,780	4,557
ITALY	14,678	15,313	25,104	25,565	CANADA	59	184	146	753
GREECE	555	523	1,033	1,127	MEXICO	178	123	777	580
TUNISIA	1,847	596	3,835	954	DOM REP	164	181	772	848
OTHERS	343	280	608	621	CHILE	192	108	748	535
4242000 OIL-PALM			MT		BRAZIL	112	150	525	596
TOTAL	96,291	146,886	56,508	71,339	ETHIOP	116	83	566	377
MALAYSA	93,872	146,736	55,081	71,212	INZANIA	25	75	126	362
SINGAPR	1,600	0	926	0	OTHERS	25	105	120	506
PHIL R	506	0	301	0	5178016 MONOSODIUM GLUTAMATE				MT
OTHERS	313	150	200	127	TOTAL	11,898	13,229	19,865	25,570
4243000 OIL-COCONUT			MT		BRAZIL	2,099	2,734	3,492	5,189
TOTAL	367,474	508,783	292,343	277,014	INDNSIA	380	23	500	42
LW UW I	1,927	0	1,866	0	KOR REP	2,791	3,367	4,587	6,238
SRI LKA	8,754	1,489	8,268	860	CHINA T	2,678	3,499	4,694	7,262
MALAYSA	8,798	4,820	7,589	3,288	JAPAN	3,795	3,432	6,249	6,522
INDNSIA	31,441	8,923	24,832	5,198	OTHERS	155	174	253	317
PHIL R	305,660	468,223	241,508	252,626	5179022 RENNET, ENZYMES, FERMENTS				MT
KOR REP	952	0	918	0	TOTAL	9,598	12,983	62,631	84,878
NEW GUI	0	5,189	0	3,137	CANADA	288	159	973	1,350
FR P IS	1,502	2,455	1,213	1,646	MEXICO	2	1	217	152
T PAC I	7,989	7,002	5,806	3,852	BRAZIL	6	3	250	143
OPAC IS	451	8,638	326	5,197	SWEDEN	10	34	179	480
OTHERS	8	2,044	17	1,210	DENMARK	5,789	8,313	27,519	42,316
4244000 OIL-PALM KERNEL			MT		U KING	352	486	3,472	4,561
TOTAL	81,006	76,976	73,564	49,336	IRELAND	15	587	184	2,373
DENMARK	320	580	635	1,036	NETHLS	65	231	567	971
NETHLS	7,066	5,399	11,931	8,508	BELGIUM	650	830	4,629	5,169
BELGIUM	0	1,003	0	575	FRANCE	88	104	1,424	1,511
FR GERM	0	101	0	180	FR GERM	1,951	1,766	13,267	12,347
MALAYSA	68,472	63,893	56,373	35,673	SWITZLD	34	53	700	1,582
SINGAPR	3,372	0	3,026	0	ITALY	0	4	62	346
PHIL R	502	502	484	284	INDIA	29	23	634	647
NIGERIA	1,194	5,465	952	2,965	CHINA T	24	22	1,056	1,286
OTHERS	80	25	163	115	JAPAN	186	225	4,748	6,462
					AUSTRAL	15	28	235	809

TABLE 26--U.S. AGRICULTURAL IMPORTS: QUANTITY AND VALUE, COMMODITY BY COUNTRY
FISCAL YEARS 1980 AND 1981--CONTINUED

SCHED.A COUNTRY	QUANTITY		VALUE		SCHED.A COUNTRY	QUANTITY		VALUE	
	1980	1981	1980 1,000 DOL.	1981 1,000 DOL.		1980	1981	1980 1,000 DOL.	1981 1,000 DOL.
N ZEAL	27	19	382	520	5520030 OIL-LAVENDER, SPIKE LAVENDER	MT			
ZAIRE	36	31	1,191	732	TOTAL	92	90	2,618	2,137
REP SAF	6	5	572	546	NETHLDs	11	3	193	36
OTHERS	25	59	370	575	FRANCE	50	45	1,685	1,116
					SPAIN	22	34	589	819
5179026 LEVULOSE					BULGAR	7	2	135	49
TOTAL	4,070	4,042	5,885	6,500	OTHERS	2	6	16	117
CANADA	3	97	4	161	5520035 OIL-LEMON				
FINLAND	3,966	3,892	5,733	6,244	TOTAL	743	498	21,937	14,943
OTHERS	101	53	148	95	CANADA	19	29	113	270
					BRAZIL	66	22	1,889	501
5416710 DRUGS-ANIMAL,NATURAL,ADVANCED					ARGENT	429	302	12,388	10,153
TOTAL	556	631	1,907	2,700	U KING	20	0	323	2
CANADA	0	17	1	149	FRANCE	19	21	415	544
BRAZIL	122	134	244	420	SWITZLD	11	3	724	57
URUGUAY	49	90	192	527	SPAIN	29	0	983	0
ARGENT	327	374	795	1,158	ITALY	75	61	3,421	1,749
AUSTRAL	43	1	429	15	GREECE	0	7	0	233
N ZEAL	3	7	58	162	AUSTRAL	18	43	388	1,116
OTHERS	12	8	228	269	TUNISIA	29	0	583	0
					IVY CST	12	9	270	220
5514025 FLAVORING EXTRACT-N/ALC,NES					OTHERS	16	1	440	98
TOTAL	1,187	1,529	19,721	19,183	5520040 OIL-LIME				
CANADA	60	63	577	413	TOTAL	694	655	19,763	16,905
U KING	293	103	621	403	MEXICO	446	339	13,510	11,552
NETHLDs	64	44	1,028	697	JAMAICA	28	16	641	321
FRANCE	42	80	633	913	HAITI	68	76	1,372	1,645
FR GERM	36	69	594	940	TRINID	29	7	595	169
SWITZLD	41	54	1,458	2,083	PERU	40	58	1,097	1,489
SPAIN	113	201	4,075	6,060	BRAZIL	25	102	768	112
INDIA	108	112	1,587	2,008	U KING	24	22	699	938
SINGAPR	118	92	2,147	1,479	IVY CST	7	19	173	636
JAPAN	59	66	1,273	1,192	OTHERS	26	16	908	443
ETHIOP	14	19	426	545	5520050 OIL-LIGNALOE OR BOIS DE ROSE				
OTHERS	239	626	1,307	2,450	TOTAL	158	89	1,976	271
					DOM REP	0	1	0	18
5514060 FLAVORING EXTRACTS,NSPF					PERU	0	4	0	45
TOTAL	---	---	2,671	4,048	BRAZIL	156	84	1,950	208
CANADA	---	---	300	26	OTHERS	2	0	26	0
ARGENT	---	---	334	1,236	5520055 OIL-PETTIGRAIN				
U KING	---	---	629	759	TOTAL	233	187	4,268	3,040
NETHLDs	---	---	164	181	BRAZIL	25	34	345	296
FRANCE	---	---	235	376	PARAGUA	191	149	3,332	2,633
FR GERM	---	---	64	299	INDONESIA	10	0	412	1
AUSTRIA	---	---	159	304	OTHERS	9	4	179	110
ITALY	---	---	255	273	5520060 OIL-ATTAR OF ROSES				
REP SAF	---	---	340	190	TOTAL	0	1	1,327	2,259
OTHERS	---	---	191	404	NETHLDs	0	0	178	536
					FRANCE	0	0	512	1,227
5520010 OIL-BERGAMOT					BULGAR	0	0	257	376
TOTAL	37	19	2,578	1,166	TURKEY	0	0	329	45
BRAZIL	2	0	177	1	OTHERS	0	1	51	75
FRANCE	9	3	848	329	5520065 OIL-SANDALWOOD				
SWITZLD	2	3	97	121	TOTAL	25	19	2,256	1,431
ITALY	21	10	1,274	668	FRANCE	1	3	154	123
IVY CST	3	0	149	0	INDIA	8	8	917	759
OTHERS	0	3	33	47	INDNSIA	15	7	1,178	485
					OTHERS	1	1	7	64
5520020 OIL-CITRONELLA					5520070 OIL-NUTHEG				
TOTAL	588	632	4,248	4,247	TOTAL	103	66	1,844	953
GUATMAL	14	39	101	281	INDNSIA	96	65	1,756	938
ARGENT	51	59	398	369	OTHERS	7	1	88	15
SRI LKA	53	29	341	208	5520075 OIL VETIVERT				
INDNSIA	33	200	197	1,159	TOTAL	99	80	4,080	2,820
CHINA H	212	227	1,252	1,546	HAITI	41	54	2,005	1,771
CHINA T	202	56	1,750	522	FRANCE	6	10	462	659
OTHERS	23	22	209	166	INDNSIA	46	15	1,183	302
					F IND O	3	1	328	63
5520025 OIL-GERANIUM					OTHERS	3	0	102	25
TOTAL	72	48	3,803	2,837					
FRANCE	17	17	1,270	1,124					
CHINA H	13	3	436	75					
ALGERIA	0	2	55	158					
EGYPT	24	14	842	473					
F IND O	12	8	1,074	614					
REP SAF	1	1	58	146					
OTHERS	5	3	68	247					

TABLE 26--U.S. AGRICULTURAL IMPORTS: QUANTITY AND VALUE, COMMODITY BY COUNTRY
FISCAL YEARS 1980 AND 1981--CONTINUED

SCHED. A COUNTRY	QUANTITY		VALUE		SCHED. A COUNTRY	QUANTITY		VALUE	
	1980	1981	1980 1,000 DOL.	1981 1,000 DOL.		1980	1981	1980 1,000 DOL.	1981 1,000 DOL.
5520080 ESSENTIAL OILS, RESINOIDS, NSPF MT									
TOTAL	6,116	6,062	56,001	48,591	FRANCE	2,969	3,098	7,648	8,504
CANADA	41	36	867	701	FR GERM	199	427	523	1,095
MEXICO	5	9	664	840	POLAND	1,217	1,356	2,606	3,208
GUATMAL	42	98	506	748	U.S.S.R	1,153	121	1,887	287
JAMAICA	24	17	550	397	ITALY	170	0	437	0
HAITI	64	56	905	907	AUSTRAL	7,157	7,415	15,177	21,482
DOM REP	21	17	362	281	N ZEAL	32,026	25,009	66,740	68,868
BRAZIL	2,409	2,867	3,734	3,415	OTHERS	174	188	472	502
PARAGUA	108	10	637	74	5922140 CASEIN MIXTURES-INC GLUE MT				
U KING	37	13	778	537	TOTAL	11,104	7,906	28,518	26,721
NETHLD	17	12	897	780	CANADA	678	10	1,126	49
FRANCE	579	542	14,106	11,838	FINLAND	384	300	562	718
FR GERM	12	29	177	330	DENHARK	1,339	1,566	3,653	5,261
AUSTRIA	4	3	301	223	U KING	332	44	736	119
SWITZLD	17	12	744	425	IRELAND	409	147	981	551
POLAND	4	5	191	261	NETHLD	1,301	868	3,335	3,093
U.S.S.R	2	10	120	402	FRANCE	556	205	1,550	758
SPAIN	95	99	1,156	1,117	AUSTRAL	1,781	989	4,816	3,483
PORTUGL	76	48	303	172	N ZEAL	4,257	3,634	11,572	12,364
ITALY	20	36	1,358	1,680	OTHERS	67	143	187	325
YUGOSLV	17	27	662	766	5922200 ALBUMIN & ALBUMIN DERIVATIVES MT				
ISRAEL	42	90	102	216	TOTAL	730	1,319	1,803	4,438
INDIA	48	44	847	776	MEXICO	0	6	45	318
SRI LKA	13	21	100	179	NORWAY	0	7	0	433
MALAYSA	21	2	208	66	NETHLD	31	3	243	265
INDNSIA	872	673	11,100	7,443	N ZEAL	697	1,163	1,473	3,116
CHINA M	1,113	955	10,216	9,509	OTHERS	2	140	42	306
CHINA T	69	108	508	1,343	5922815 GELATIN-ED > 80 CENTS PER MT MT				
JAPAN	16	15	1,012	1,101	TOTAL	2,333	2,856	7,154	9,322
MOROC	4	8	89	159	MEXICO	126	172	367	519
TUNISIA	28	4	452	66	COLOMB	273	416	724	1,352
EGYPT	1	2	381	346	BRAZIL	18	81	49	235
MALAGAS	141	49	884	499	SWEDEN	46	305	121	851
COMOROS	3	4	223	216	U KING	373	130	1,400	536
OTHERS	151	141	861	782	NETHLD	55	90	229	384
5542000 FATTY ACIDS-SULFONATED MT									
TOTAL	1,916	2,250	2,879	3,265	BELGIUM	183	21	469	100
CANADA	673	1,102	488	872	FRANCE	518	934	1,686	2,131
U KING	457	508	916	973	FR GERM	109	83	372	276
FR GERM	443	339	922	907	JAPAN	385	353	1,182	1,142
JAPAN	68	32	151	71	AUSTRAL	215	430	477	1,110
OTHERS	275	269	402	442	REP SAF	0	114	0	314
5921120 STARCH-POTATO MT									
TOTAL	6,032	16,226	1,418	4,648	OTHERS	32	127	78	374
CANADA	255	622	85	227	5922825 GELATIN-ED PHOTO > 80 CTS PER MT				
U KING	162	0	84	1	TOTAL	1,499	1,482	10,465	12,712
NETHLD	4,669	13,346	1,006	3,462	U KING	286	339	1,787	2,513
FRANCE	0	206	0	255	BELGIUM	32	71	201	527
FR GERM	843	1,290	196	335	FRANCE	1,138	1,041	8,183	9,384
OTHERS	103	762	47	368	FR GERM	36	28	260	234
5921140 STARCHES, NSPF MT									
TOTAL	3,392	5,739	1,618	2,769	OTHERS	7	3	34	54
CANADA	2,616	5,115	894	2,058	5922830 GELATIN-INEDIBLE, GLUE, NSPF MT				
MEXICO	255	78	218	123	TOTAL	9,396	7,445	10,403	10,322
NETHLD	110	102	90	88	MEXICO	0	792	0	940
HG KONG	168	205	152	186	BRAZIL	1,242	1,329	1,503	2,050
OTHERS	203	239	264	314	URUGUAY	72	258	67	381
5921200 WHEAT GLUTEN MT									
TOTAL	21,885	20,645	23,587	22,308	SWEDEN	218	209	246	265
CANADA	6,216	5,359	7,457	6,855	U KING	400	36	429	53
FINLAND	544	0	500	0	NETHLD	721	651	865	1,022
HUNGARY	489	486	402	468	BELGIUM	561	399	574	412
ROMANIA	303	189	264	194	FR GERM	622	952	790	721
AUSTRAL	13,984	14,339	14,572	14,467	ITALY	241	506	457	870
OTHERS	309	272	392	324	YUGOSLV	652	0	681	0
5922120 CASEIN MT									
TOTAL	58,487	51,282	129,855	145,997	ROMANIA	364	80	273	69
ARGENT	744	1,023	1,977	2,981	CHINA M	2,715	1,730	2,766	2,062
NORWAY	804	1,146	1,526	2,997	JAPAN	435	340	680	775
DENMARK	273	451	748	1,289	REP SAF	358	162	306	140
U KING	2,107	1,391	5,418	4,594	OTHERS	795	401	766	562
IRELAND	9,175	9,657	23,909	30,270					
BELGIUM	319	0	787	0					

TABLE 27--U.S. AGRICULTURAL IMPORTS: QUANTITY AND VALUE BY COMMODITY GROUP, FISCAL YEARS 1980 AND 1981

COMMODITY GROUP	UNIT	QUANTITY		VALUE	
		1980	1981	1980 1,000 DOL.	1981 1,000 DOL.
WORLD	---	---	---	17,275,798	17,218,077
COMPLEMENTARY	NA	---	---		
BANANAS-FRESH	MT	2,333,473	2,442,331	7,351,380	5,916,295
PLANTAINS-FRESH	MT	69,194	79,390	406,989	501,275
COFFEE-GREEN	MT	1,105,181	986,914	13,386	16,536
COFFEE-ROASTED	MT	18,816	11,576	4,165,693	2,799,720
COFFEE-SOLUBLE,EXTRACTS	MT	26,702	26,551	78,084	38,009
COCOA BEANS	MT	139,922	246,336	249,390	240,169
COCOA BUTTER	MT	34,789	43,573	398,624	478,474
COCOA-CAKE,POWDER,ETC	MT	66,762	78,546	207,812	227,875
CHOCOLATE PREPARATIONS	MT	73,512	62,172	125,720	78,024
TEA-CRUDE OR PREPARED	MT	86,389	86,700	235,835	168,979
SPICES	MT	71,086	78,477	132,844	132,232
ALLIED GUMS	MT	10,409	2,606	139,635	196,194
RUBBER-CRUDE	MT	618,602	624,653	18,237	8,435
RUBBER-LATEX	MT	55,960	59,465	818,195	758,826
RUBBER-DRY FORM	MT	562,642	565,188	83,908	80,070
SILK-RAW	MT	229	303	734,290	678,756
WOOL-UNMFD,FREE	MT	13,878	12,795	6,588	8,672
FIBERS-EX COTTON,JUTE	MT	50,915	40,000	45,814	39,124
OILS-ESSENTIAL	MT	5,660	4,956	35,068	26,756
DRUGS	MT	44,427	35,746	100,868	83,130
OTHER COMPLEMENTARY	NA	---	---	151,094	137,339
				23,503	26,525
SUPPLEMENTARY	NA	---	---		
ANIMALS & ANIMAL PRODS	NA	---	---	9,924,418	11,301,782
ANIMALS-LIVE,EX PLTRY	NA	---	---	3,711,153	3,729,686
CATTLE-DUTIABLE	MNO	881	674	466,901	338,687
MEATS AND MEAT PRODS	MT	911,605	904,648	287,835	189,439
MEATS-P.L.88-482	MT	638,569	610,301	2,277,476	2,221,953
MEATS-FRESH,FROZEN	MT	728,774	717,838	1,553,769	1,404,725
REEF AND VEAL	MT	637,715	609,563	1,685,112	1,583,378
PORK	MT	83,660	100,355	1,551,298	1,403,107
MEATS-PREP,PRES	MT	165,311	167,281	118,856	162,115
REEF AND VEAL	MT	57,020	59,089	549,665	584,346
PORK	MT	103,153	100,536	200,864	218,198
MUTTON,GOAT, & LAMB	MT	15,150	17,066	335,508	346,722
POULTRY & PRODUCTS	NA	---	---	34,880	43,587
DAIRY PRODUCTS	NA	---	---	70,372	95,202
NONFAT DRY MILK	MT	2,549	6,737	461,539	523,771
CHEESE	MT	104,211	113,163	2,241	7,782
CASEIN AND MIXTURES	MT	61,380	51,282	289,325	329,729
FATS OILS AND GREASES	MT	7,716	12,545	136,199	145,997
HIDES AND SKINS	NA	---	---	6,921	9,539
SHEEP & LAMB SKINS	MT	10,460	12,779	227,441	280,515
FURSKINS	NA	---	---	49,614	42,191
WOOL-UMD,EX FREE	MT	18,067	29,935	185,071	184,182
SAUSAGE CASINGS	NA	---	---	62,631	112,529
OTHER ANIMAL PRODUCTS	NA	---	---	52,978	56,705
VEGETABLE PRODUCTS	NA	---	---	84,894	90,785
GRAINS AND PREPS	NA	---	---	6,213,264	7,572,096
WHEAT-EX SEED,ED	MT	893	205	271,285	309,593
BARLEY	MT	155,844	118,050	111	43
BISCUITS,WAFERS	MT	48,256	48,081	25,008	23,093
FRUITS AND PREPS	NA	---	---	91,137	94,830
FRESH OR FROZEN	MT	533,946	474,649	572,556	691,073
STRAWBERRIES	MT	44,743	32,577	209,391	214,799
PREPARED OR PRES	MT	321,557	280,778	31,662	30,079
				219,323	208,508

TABLE 27--U.S. AGRICULTURAL IMPORTS: QUANTITY AND VALUE BY COMMODITY GROUP, FISCAL YEARS 1980 AND 1981--CONTINUED

COMMODITY GROUP	UNIT	QUANTITY		VALUE	
		1980	1981	1980 1,000 DOL.	1981 1,000 DOL.
PINEAPPLES	MT	214,268	196,337	116,150	120,357
FRUIT JUICES	MLT	713,581	1,245,761	143,842	267,766
NUTS AND PREPS	NA	---	---	227,761	248,093
VEGETABLES AND PREPS	NA	---	---	852,362	1,026,916
FRESH OR FROZEN	NA	---	---	379,433	531,869
TOMATOES	MT	302,513	244,318	133,775	241,129
PREPARED OR PRES	NA	---	---	472,929	495,047
OLIVES	MLT	57,078	58,012	77,890	78,719
MUSHROOMS, CANNED	MT	50,412	40,424	116,453	87,030
HOPS & EXTRACT EQ	MT	7,593	6,640	36,970	34,316
SUGAR AND REL PRODS	NA	---	---	1,843,077	2,416,869
SUGAR-CANE, BEET	MT	3,920,208	3,745,949	1,619,379	2,169,512
MOLASSES INEDIBLE	MT	1,199,121	1,005,390	101,613	113,923
CONFECTIONERY PRODS	MT	40,007	39,516	79,515	81,197
SPICES	MT	11,381	11,185	17,079	17,371
TOBACCO, UNMFD	MT	169,476	160,259	401,815	366,336
TOBACCO-FILLER	MT	90,365	114,914	262,098	307,499
TOBACCO-SCRAP	MT	66,063	28,134	125,114	45,382
BEVERGES EX FR JUICE	MLT	926,444	1,031,778	1,039,273	1,140,873
WINE	MLT	383,201	413,505	673,911	737,484
MALT BEVERAGES	MLT	535,306	600,078	360,667	393,351
FEEDS & FODDERS	NA	---	---	81,433	101,981
OILSEEDS AND PRODS	NA	---	---	617,407	908,131
OILSEEDS & OILNUTS	MT	100,499	351,220	52,461	378,060
FLAXSEED	MT	28,765	95,193	7,639	30,091
SESAME SEED	MT	30,884	36,839	32,401	34,698
OILS AND WAXES-VEG	MT	649,431	830,682	559,803	521,911
CASTOR OIL	MT	46,005	38,695	47,447	33,359
COCONUT OIL	MT	367,474	508,783	292,343	277,014
OLIVE OIL	MT	26,491	26,548	47,687	46,288
PALM OIL	MT	96,291	146,886	56,509	71,339
PALM KERNEL OIL	MT	81,006	76,976	73,564	49,335
OILCAKE AND MEAL	MT	30,534	40,323	5,144	8,160
COTTON, EX LINTERS	MT	1,096	5,969	1,633	7,303
COTTON LINTERS	MT	20,782	6,533	7,133	2,514
SEEDS, FIELD & GARDEN	NA	---	---	56,265	76,691
NURSERY STOCK	NA	---	---	146,700	176,372
OTHER VEG PRODUCTS	NA	---	---	77,485	81,980

TABLE 28--U.S. AGRICULTURAL IMPORTS: QUANTITY AND VALUE, AREA BY COMMODITY GROUP, FISCAL YEARS 1980 AND 1981

AREA AND COMMODITY GROUP	UNIT	QUANTITY		VALUE	
		1980	1981	1980 1,000 DOL.	1981 1,000 DOL.
NORTH AMERICA	---	---	---	1,022,536	1,143,034
COMPLEMENTARY	NA	---	---	40,525	36,738
BANANAS-FRESH	MT	283	35	52	8
PLANTAINS-FRESH	MT	0	12	0	5
COFFEE-GREEN	MT	0	164	2	427
COFFEE-ROASTED	MT	287	486	1,550	2,880
COFFEE-SOLUBLE,EXTRACTS	MT	19	18	312	274
COCOA BEANS	MT	0	13	0	42
COCOA BUTTER	MT	18	17	97	117
COCOA-CAKE,POWDER,ETC	MT	209	248	298	331
CHOCOLATE PREPARATIONS	MT	7,353	6,969	23,493	21,720
TEA-CRUDE OR PREPARED	MT	2,633	1,918	9,038	5,865
SPICES	MT	565	327	1,044	531
RUBBER-CRUDE	MT	38	177	47	228
RUBBER-LATEX	MT	0	23	0	28
RUBBER-DRY FORM	MT	38	154	47	201
WOOL-UNMFD,FREE	MT	4	56	13	133
FIBERS-EX COTTON,JUTE	MT	77	129	43	77
OILS-ESSENTIAL	MT	42	36	871	722
DRUGS	MT	1,739	1,213	1,741	1,584
OTHER COMPLEMENTARY	NA	---	---	1,874	1,793
SUPPLEMENTARY	NA	---	---	982,011	1,106,297
ANIMALS & ANIMAL PRODS	NA	---	---	547,807	557,413
ANIMALS-LIVE,EX PLTRY	NA	---	---	244,121	192,152
CATTLE-DUTIABLE	MNO	369	296	152,393	104,918
MEATS AND MEAT PRODS	MT	127,951	145,162	217,283	259,390
MEATS-P.L.88-482	MT	41,496	49,828	92,834	104,497
MEATS-FRESH,FROZEN	MT	125,039	141,736	208,572	248,330
BEEF AND VEAL	MT	41,480	49,813	92,802	104,478
PORK	MT	81,088	89,477	111,909	139,755
MEATS-PREP,PRES	MT	2,163	2,812	6,864	9,506
BEEF AND VEAL	MT	20	17	252	252
PORK	MT	2,066	2,676	6,463	8,930
MUTTON,GOAT, & LAMB	MT	25	14	69	15
POULTRY & PRODUCTS	NA	---	---	7,801	10,988
DAIRY PRODUCTS	NA	---	---	6,208	5,275
NONFAT DRY MILK	MT	794	289	828	395
CHEESE	MT	1,139	1,147	3,719	3,975
CASEIN AND MIXTURES	MT	463	0	814	0
FATS OILS AND GREASES	MT	1,279	1,201	698	673
HIDES AND SKINS	NA	---	---	59,482	74,195
SHEEP & LAMB SKINS	MT	277	168	335	359
FURSKINS	NA	---	---	32,528	34,596
WOOL-UMD,EX FREE	MT	185	481	326	884
SAUSAGE CASINGS	NA	---	---	6,677	7,512
OTHER ANIMAL PRODUCTS	NA	---	---	5,210	6,345
VEGETABLE PRODUCTS	NA	---	---	434,204	548,884
GRAINS AND PREPS	NA	---	---	119,780	132,132
WHEAT-EX SEED,ED	MT	891	205	109	43
BARLEY	MT	155,527	117,999	25,006	23,080
BISCUITS,WAFERS	MT	21,873	22,157	33,318	34,834
FRUITS AND PREPS	NA	---	---	31,822	32,730
FRESH OR FROZEN	MT	51,856	58,298	27,807	27,543
STRAWBERRIES	MT	635	618	607	673
PREPARED OR PRES	MT	1,958	1,984	2,384	2,334
PINEAPPLES	MT	0	0	0	12
FRUIT JUICES	MLT	4,226	8,463	1,631	2,853

TABLE 28--U.S. AGRICULTURAL IMPORTS: QUANTITY AND VALUE, AREA BY COMMODITY GROUP, FISCAL YEARS 1980 AND 1981--CONTINUED

AREA AND COMMODITY GROUP	UNIT	QUANTITY		VALUE	
		1980	1981	1980 1,000 DOL.	1981 1,000 DOL.
NUTS AND PREPS	NA	---	---	645	403
VEGETABLES AND PREPS	NA	---	---	38,419	65,521
FRESH OR FROZEN	NA	---	---	28,174	53,188
TOMATOES	MT	387	478	238	337
PREPARED OR PRES	NA	---	---	10,245	12,333
OLIVES	MLT	26	32	41	31
MUSHROOMS,CANNED	MT	30	22	111	90
HOPS & EXTRACT EQ	MT	59	69	152	356
SUGAR AND REL PRODS	NA	---	---	26,487	25,450
SUGAR-CANE,BEET	MT	6,471	1,453	2,859	1,060
MOLASSES INEDIBLE	MT	0	33	0	5
CONFECTIONERY PRODS	MT	2,773	2,202	3,976	3,711
SPICES	MT	684	590	570	612
TOBACCO,UNMFD	MT	3,745	2,121	9,882	4,326
TOBACCO-FILLER	MT	644	1,402	1,066	3,980
TOBACCO-SCRAP	MT	2,723	88	8,691	174
BEVERGES EX FR JUICE	MLT	184,106	202,359	87,730	101,382
WINE	MLT	230	256	305	386
MALT BEVERAGES	MLT	179,888	194,870	85,310	97,191
FEEDS & FODDERS	NA	---	---	61,557	74,421
OILSEEDS AND PRODS	NA	---	---	24,291	62,855
OILSEEDS & OILNUTS	MT	66,817	171,469	17,664	51,987
FLAXSEED	MT	28,765	95,193	7,639	30,091
SESAME SEED	MT	110	22	108	26
OILS AND WAXES-VEG	MT	4,784	5,416	3,044	3,928
CASTOR OIL	MT	0	0	0	1
OLIVE OIL	MT	21	7	45	16
PALM OIL	MT	251	102	134	68
PALM KERNEL OIL	MT	1	0	2	0
OILCAKE AND MEAL	MT	21,564	33,468	3,583	6,940
COTTON,EX LINTERS	MT	0	0	0	2
COTTON LINTERS	MT	64	0	24	1
SEEDS,FIELD & GARDEN	NA	---	---	19,463	31,943
NURSERY STOCK	NA	---	---	10,545	13,554
OTHER VEG PRODUCTS	NA	---	---	3,070	3,553
LATIN AMERICA,INC CARIBBEAN	---	---	---	7,322,446	6,849,897
COMPLEMENTARY	NA	---	---	4,404,687	3,289,785
BANANAS-FRESH	MT	2,332,067	2,440,450	405,693	500,880
PLANTAINS-FRESH	MT	69,179	79,359	13,380	16,524
COFFEE-GREEN	MT	800,264	658,884	3,099,551	2,026,454
COFFEE-ROASTED	MT	17,673	10,576	73,052	32,357
COFFEE-SOLUBLE,EXTRACTS	MT	23,577	23,603	223,143	214,777
COCOA BEANS	MT	60,668	79,720	158,986	149,534
COCOA BUTTER	MT	22,311	24,852	134,616	130,463
COCOA-CAKE,POWDER,ETC	MT	23,416	24,521	35,176	17,803
CHOCOLATE PREPARATIONS	MT	45,442	34,462	155,195	89,747
TEA-CRUDE OR PREPARED	MT	13,021	16,260	12,993	16,157
SPICES	MT	14,725	22,729	22,386	32,399
RUBBER-CRUDE	MT	273	110	429	155
RUBBER-LATEX	MT	0	4	0	5
RUBBER-DRY FORM	MT	273	106	429	149
SILK-RAW	MT	59	82	1,612	2,233
WOOL-UNMFD,FREE	MT	1,293	1,148	4,369	3,792
FIBERS-EX COTTON,JUTE	MT	14,495	10,803	12,771	10,481
OILS-ESSENTIAL	MT	1,771	1,557	32,955	26,234
DRUGS	MT	2,154	1,354	3,528	3,659
OTHER COMPLEMENTARY	NA	---	---	13,853	16,130

TABLE 28--U.S. AGRICULTURAL IMPORTS: QUANTITY AND VALUE, AREA BY COMMODITY GROUP, FISCAL YEARS 1980 AND 1981--CONTINUED

AREA AND COMMODITY GROUP	UNIT	QUANTITY		VALUE	
		1980	1981	1980 1,000 DOL.	1981 1,000 DOL.
SUPPLEMENTARY	NA	---	---	2,917,761	3,560,115
ANIMALS & ANIMAL PRODS	NA	---	---	615,076	597,059
ANIMALS-LIVE,EX PLTRY	NA	---	---	140,344	92,620
CATTLE-DUTIABLE	MNO	512	378	135,396	84,378
MEATS AND MEAT PRODS	MT	138,928	141,393	423,439	429,032
MEATS-P.L.88-482	MT	84,249	84,025	229,380	213,407
MEATS-FRESH,FROZEN	MT	84,115	83,921	228,188	212,891
BEEF AND VEAL	MT	83,948	83,819	227,934	212,735
MEATS-PREP,PRES	MT	54,536	56,916	193,458	211,279
BEEF AND VEAL	MT	54,422	56,882	193,158	211,157
PORK	MT	32	15	108	59
MUTTON,GOAT, & LAMB	MT	80	197	231	576
POULTRY & PRODUCTS	NA	---	---	352	339
DAIRY PRODUCTS	NA	---	---	6,870	7,057
CHEESE	MT	1,533	1,182	4,639	4,060
CASEIN AND MIXTURES	MT	833	1,056	2,227	2,990
FATS OILS AND GREASES	MT	2,648	5,233	3,050	4,780
HIDES AND SKINS	NA	---	---	9,753	10,683
SHEEP & LAMB SKINS	MT	180	41	747	324
FURSKINS	NA	---	---	2,369	5,644
WOOL-UMD,EX FREE	MT	3,759	9,580	10,532	27,590
SAUSAGE CASINGS	NA	---	---	8,747	8,685
OTHER ANIMAL PRODUCTS	NA	---	---	11,983	16,274
VEGETABLE PRODUCTS	NA	---	---	2,302,687	2,963,056
GRAINS AND PREPS	NA	---	---	24,592	29,554
BISCUITS,WAFERS	MT	6,358	5,648	6,968	7,370
FRUITS AND PREPS	NA	---	---	266,506	388,226
FRESH OR FROZEN	MT	445,309	376,358	150,718	158,026
STRAWBERRIES	MT	41,723	28,893	28,648	26,157
PREPARED OR PRES	MT	38,067	31,562	21,175	19,814
PINEAPPLES	MT	16,488	9,856	9,259	5,736
FRUIT JUICES	MLT	483,847	975,510	94,612	210,390
NUTS AND PREPS	NA	---	---	67,537	73,985
VEGETABLES AND PREPS	NA	---	---	406,637	522,480
FRESH OR FROZEN	NA	---	---	340,810	460,787
TOMATOES	MT	302,120	243,778	133,536	240,680
PREPARED OR PRES	NA	---	---	65,828	61,691
OLIVES	MLT	1,030	169	435	114
MUSHROOMS,CANNED	MT	213	143	418	281
HOPS & EXTRACT EQ	MT	1	0	0	1
SUGAR AND REL PRODS	NA	---	---	1,190,316	1,579,194
SUGAR-CANE,BEET	MT	2,637,997	2,447,436	1,087,216	1,460,863
MOLASSES INEDIBLE	MT	956,384	796,990	79,896	87,144
CONFECTIONERY PRODS	MT	11,439	9,457	10,527	10,476
SPICES	MT	1,148	1,450	2,220	2,974
TOBACCO,UNMFD	MT	45,875	33,740	84,977	61,569
TOBACCO-FILLER	MT	7,722	11,543	17,139	25,408
TOBACCO-SCRAP	MT	28,360	12,237	57,187	26,889
BEVERGES EX FR JUICE	MLT	44,875	50,475	26,857	33,144
WINE	MLT	1,962	4,206	2,230	4,863
MALT BEVERAGES	MLT	40,542	39,463	23,306	25,047
FEEDS & FODDERS	NA	---	---	4,801	4,183
OILSEEDS AND PRODS	NA	---	---	93,649	113,802
OILSEEDS & OILNUTS	MT	30,765	49,863	32,460	59,805
SESAME SEED	MT	30,529	36,320	32,185	34,158
OILS AND WAXES-VEG	MT	54,926	54,176	60,124	53,224
CASTOR OIL	MT	39,122	38,694	40,331	33,357
COCONUT OIL	MT	1,933	17	1,874	37

TABLE 28--U.S. AGRICULTURAL IMPORTS: QUANTITY AND VALUE, AREA BY COMMODITY GROUP, FISCAL YEARS 1980 AND 1981--CONTINUED

AREA AND COMMODITY GROUP	UNIT	QUANTITY		VALUE	
		1980	1981	1980 1,000 DOL.	1981 1,000 DOL.
OLIVE OIL	MT	36	69	68	123
PALM KERNEL OIL	MT	0	0	0	0
OILCAKE AND MEAL	MT	5,988	4,722	1,064	772
COTTON, EX LINTERS	MT	959	5,468	1,252	6,350
COTTON LINTERS	MT	18,974	5,189	6,447	2,083
SEEDS, FIELD & GARDEN	NA	---	---	10,411	12,836
NURSERY STOCK	NA	---	---	84,376	102,223
OTHER VEG PRODUCTS	NA	---	---	32,911	30,457
MEXICO	---	---	---	1,197,458	1,075,166
COMPLEMENTARY	NA	---	---	420,531	259,789
BANANAS-FRESH	MT	18,689	11,494	2,505	2,339
PLANTAINS-FRESH	MT	1,639	584	386	131
COFFEE-GREEN	MT	87,152	75,116	331,969	204,442
COFFEE-ROASTED	MT	5,963	4,050	26,445	13,075
COFFEE-SOLUBLE, EXTRACTS	MT	1,180	683	9,003	4,061
COCOA BEANS	MT	741	0	2,302	0
COCOA BUTTER	MT	3,343	1,891	19,940	10,115
COCOA-CAKE, POWDER, ETC	MT	0	14	1	6
CHOCOLATE PREPARATIONS	MT	1,058	633	1,732	1,231
SPICES	MT	3,335	3,713	2,119	2,767
WOOL-UNMFD, FREE	MT	0	1	0	2
FIBERS-EX COTTON, JUTE	MT	3,699	2,646	4,781	4,097
OILS-ESSENTIAL	MT	451	348	14,166	12,391
DRUGS	MT	206	93	330	221
OTHER COMPLEMENTARY	NA	---	---	4,851	4,910
SUPPLEMENTARY	NA	---	---	776,927	815,377
ANIMALS & ANIMAL PRODS	NA	---	---	145,239	95,896
ANIMALS-LIVE, EX PLTRY	NA	---	---	135,714	85,020
CATTLE-DUTIABLE	MNO	512	378	135,308	84,378
MEATS AND MEAT PRODS	MT	410	555	1,016	1,429
MEATS-P.L. 88-482	MT	220	554	598	1,420
MEATS-FRESH, FROZEN	MT	206	555	518	1,429
BEEF AND VEAL	MT	205	554	517	1,420
MEATS-PREP, PRES	MT	204	0	498	0
BEEF AND VEAL	MT	200	0	495	0
POULTRY & PRODUCTS	NA	---	---	45	318
DAIRY PRODUCTS	NA	---	---	776	2
CHEESE	MT	217	0	773	0
FATS OILS AND GREASES	MT	164	742	24	145
HIDES AND SKINS	NA	---	---	544	338
FURSKINS	NA	---	---	489	318
WOOL-UMD, EX FREE	MT	4	5	13	20
SAUSAGE CASINGS	NA	---	---	5,654	6,322
OTHER ANIMAL PRODUCTS	NA	---	---	1,452	2,301
VEGETABLE PRODUCTS	NA	---	---	631,689	719,481
GRAINS AND PREPS	NA	---	---	9,863	14,598
BISCUITS, WAFERS	MT	4,380	4,200	4,933	5,519
FRUITS AND PREPS	NA	---	---	131,930	122,503
FRESH OR FROZEN	MT	351,580	259,408	106,008	95,062
STRAWBERRIES	MT	41,721	28,889	28,544	26,153
PREPARED OR PRES	MT	29,066	22,233	15,621	14,194
PINEAPPLES	MT	16,469	9,748	9,239	5,619
FRUIT JUICES	MLT	37,488	44,405	9,301	13,248
NUTS AND PREPS	NA	---	---	464	719
VEGETABLES AND PREPS	NA	---	---	363,815	467,866
FRESH OR FROZEN	NA	---	---	318,327	431,052

TABLE 28--U.S. AGRICULTURAL IMPORTS: QUANTITY AND VALUE, AREA BY COMMODITY GROUP, FISCAL YEARS 1980 AND 1981--CONTINUED

AREA AND COMMODITY GROUP	UNIT	QUANTITY		VALUE	
		1980	1981	1980 1,000 DOL.	1981 1,000 DOL.
TOMATOES	MT	301,549	242,339	183,339	240,163
PREPARED OR PRES	NA	---	---	45,488	36,813
OLIVES	MLT	925	134	328	74
HOPS & EXTRACT EQ	MT	0	0	0	1
SUGAR AND REL PRODS	NA	---	---	30,325	13,376
SUGAR-CANE,BEET	MT	150	72	76	62
MOLASSES INEDIBLE	MT	282,752	37,209	28,373	3,762
CONFECTIONERY PRODS	MT	850	598	1,096	999
SPICES	MT	1,145	1,449	2,214	2,973
TOBACCO,UNMFD	MT	8,974	5,290	17,880	13,722
TOBACCO-FILLER	MT	3,219	1,913	6,585	6,291
TOBACCO-SCRAP	MT	3,355	2,228	6,865	4,692
BEVERGES EX FR JUICE	MLT	42,274	41,919	24,328	26,562
WINE	MLT	105	758	147	329
MALT BEVERAGES	MLT	39,840	38,643	22,890	24,522
FEEDS & FODDERS	NA	---	---	226	45
OILSEEDS AND PRODS	NA	---	---	25,709	28,184
OILSEEDS & OILNUTS	MT	21,905	27,037	23,534	26,395
SESAME SEED	MT	21,750	26,765	23,335	26,116
OILS AND WAXES-VEG	MT	889	643	2,135	1,788
OLIVE OIL	MT	3	0	8	0
OILCAKE AND MEAL	MT	225	0	40	0
COTTON,EX LINTERS	MT	823	5,235	843	5,941
COTTON LINTERS	MT	7,491	5,077	3,121	2,050
SEEDS,FIELD & GARDEN	NA	---	---	4,500	4,164
NURSERY STOCK	NA	---	---	416	1,420
OTHER VEG PRODUCTS	NA	---	---	16,055	15,358
CENTRAL AMERICA	---	---	---	1,665,019	1,350,971
COMPLEMENTARY	NA	---	---	1,049,266	748,151
BANANAS-FRESH	MT	1,565,932	1,591,951	273,811	335,151
PLANTAINS-FRESH	MT	16,494	15,562	3,776	3,565
COFFEE-GREEN	MT	191,971	145,498	733,109	384,606
COFFEE-ROASTED	MT	654	129	2,185	401
COFFEE-SOLUBLE,EXTRACTS	MT	900	1,263	7,653	8,296
COCOA BEANS	MT	3,316	655	9,715	1,698
COCOA BUTTER	MT	1,376	746	8,277	3,820
COCOA-CAKE,POWDER,ETC	MT	1,139	628	1,719	398
CHOCOLATE PREPARATIONS	MT	304	187	1,063	326
SPICES	MT	579	719	1,056	1,156
OILS-ESSENTIAL	MT	62	151	734	1,295
DRUGS	MT	19	11	112	140
OTHER COMPLEMENTARY	NA	---	---	6,057	7,296
SUPPLEMENTARY	NA	---	---	615,752	602,819
ANIMALS & ANIMAL PRODS	NA	---	---	227,881	198,593
ANIMALS-LIVE,EX PLTRY	NA	---	---	256	677
MEATS AND MEAT PRODS	MT	82,962	77,681	225,343	196,092
MEATS-P.L.88-482	MT	82,607	77,586	224,601	195,959
MEATS-FRESH,FROZEN	MT	82,779	77,663	224,878	196,064
BEEF AND VEAL	MT	82,621	77,586	224,649	195,959
MEATS-PREP,PRES	MT	183	3	465	18
BEEF AND VEAL	MT	180	3	456	18
PORK	MT	3	0	8	0
MUTTON,GOAT, & LAMB	MT	0	15	0	10
POULTRY & PRODUCTS	NA	---	---	37	20
DAIRY PRODUCTS	NA	---	---	125	60
CHEESE	MT	34	13	125	60

TABLE 28--U.S. AGRICULTURAL IMPORTS: QUANTITY AND VALUE, AREA BY COMMODITY GROUP, FISCAL YEARS 1980 AND 1981--CONTINUED

AREA AND COMMODITY GROUP	UNIT	QUANTITY		VALUE	
		1980	1981	1980 1,000 DOL.	1981 1,000 DOL.
HIDES AND SKINS	NA	---	---	1,025	846
OTHER ANIMAL PRODUCTS	NA	---	---	1,095	897
VEGETABLE PRODUCTS	NA	---	---	387,872	404,229
GRAINS AND PREPS	NA	---	---	782	1,350
BISCUITS,WAFERS	MT	40	164	49	267
FRUITS AND PREPS	NA	---	---	7,667	11,982
FRESH OR FROZEN	MT	30,776	37,574	6,541	8,098
STRAWBERRIES	MT	0	4	0	4
PREPARED OR PRES	MT	507	743	293	610
PINEAPPLES	MT	12	103	12	111
FRUIT JUICES	MLT	4,312	15,930	833	3,275
NUTS AND PREPS	NA	---	---	2,096	2,168
VEGETABLES AND PREPS	NA	---	---	8,631	11,454
FRESH OR FROZEN	NA	---	---	7,842	10,215
TOMATOES	MT	15	30	7	7
PREPARED OR PRES	NA	---	---	790	1,239
SUGAR AND REL PRODS	NA	---	---	333,011	344,340
SUGAR-CANE,BEET	MT	734,640	577,986	319,247	320,583
MOLASSES INEDIBLE	MT	160,360	220,457	13,551	12,861
CONFECTIONERY PRODS	MT	20	191	35	230
SPICES	MT	2	1	1	0
TOBACCO,UNMFD	MT	4,397	3,784	10,807	11,246
TOBACCO-FILLER	MT	768	1,008	3,161	3,171
TOBACCO-SCRAP	MT	1,563	942	3,548	3,027
BEVERGES EX FR JUICE	MLT	10	246	8	108
WINE	MLT	0	0	0	0
OILSEEDS AND PRODS	NA	---	---	9,864	8,824
OILSEEDS & OILNUTS	MT	8,828	9,557	8,896	8,043
SESAME SEED	MT	8,754	9,553	8,835	8,040
OILS AND WAXES-VEG	MT	3	1	3	15
COCONUT OIL	MT	3	0	3	0
OILCAKE AND MEAL	MT	5,725	4,700	965	767
COTTON,EX LINTERS	MT	0	228	0	399
SEEDS,FIELD & GARDEN	NA	---	---	3,919	4,280
NURSERY STOCK	NA	---	---	11,048	9,000
OTHER VEG PRODUCTS	NA	---	---	35	78
CARIBBEAN	---	---	---	621,214	556,553
COMPLEMENTARY	NA	---	---	235,085	154,242
BANANAS-FRESH	MT	7,819	14,947	1,827	4,049
PLANTAINS-FRESH	MT	688	5,413	225	1,671
COFFEE-GREEN	MT	34,953	27,979	136,652	67,655
COFFEE-ROASTED	MT	5,536	5,398	22,426	14,594
COFFEE-SOLUBLE,EXTRACTS	MT	0	1	0	3
COCOA BEANS	MT	24,436	29,815	58,107	51,490
COCOA BUTTER	MT	454	729	2,693	3,744
COCOA-CAKE,POWDER,ETC	MT	862	614	1,025	649
CHOCOLATE PREPARATIONS	MT	1,138	667	2,510	1,121
TEA-CRUDE OR PREPARED	MT	0	71	0	116
SPICES	MT	1,255	998	1,842	1,510
RUBBER-CRUDE	MT	16	102	13	145
RUBBER-DRY FORM	MT	16	102	13	145
FIBERS-EX COTTON,JUTE	MT	1,216	446	790	262
OILS-ESSENTIAL	MT	269	236	6,520	5,408
DRUGS	MT	74	21	44	25
OTHER COMPLEMENTARY	NA	---	---	411	1,798
SUPPLEMENTARY	NA	---	---	386,130	402,312

TABLE 28--U.S. AGRICULTURAL IMPORTS: QUANTITY AND VALUE, AREA BY COMMODITY GROUP, FISCAL YEARS 1980 AND 1981--CONTINUED

AREA AND COMMODITY GROUP	UNIT	QUANTITY		VALUE	
		1980	1981	1980 1,000 DOL.	1981 1,000 DOL.
ANIMALS & ANIMAL PRODS	NA	---	---	6,393	19,836
ANIMALS-LIVE,EX PLTRY	NA	---	---	31	22
MEATS AND MEAT PRODS	MT	1,311	6,013	3,341	16,540
MEATS-P.L.88-482	MT	1,202	5,861	2,999	15,922
MEATS-FRESH,FROZEN	MT	1,125	5,697	2,771	15,380
BEEF AND VEAL	MT	1,122	5,679	2,768	15,356
MEATS-PREP,PRES	MT	106	134	340	595
BEEF AND VEAL	MT	60	115	263	532
MUTTON,GOAT, & LAMB	MT	80	182	231	566
POULTRY & PRODUCTS	NA	---	---	0	1
DAIRY PRODUCTS	NA	---	---	68	43
CHEESE	MT	22	5	67	39
FATS OILS AND GREASES	MT	1	0	2	0
HIDES AND SKINS	NA	---	---	681	968
SAUSAGE CASINGS	NA	---	---	1,385	1,225
OTHER ANIMAL PRODUCTS	NA	---	---	883	1,037
VEGETABLE PRODUCTS	NA	---	---	379,736	382,476
GRAINS AND PREPS	NA	---	---	6,424	7,480
BISCUITS,WAFERS	MT	349	609	481	781
FRUITS AND PREPS	NA	---	---	4,063	6,174
FRESH OR FROZEN	MT	4,378	6,643	1,873	2,988
PREPARED OR PRES	MT	4,970	5,983	2,002	3,019
PINEAPPLES	MT	1	5	1	6
FRUIT JUICES	MLT	156	172	188	168
NUTS AND PREPS	NA	---	---	2,906	3,819
VEGETABLES AND PREPS	NA	---	---	18,799	21,236
FRESH OR FROZEN	NA	---	---	12,271	15,699
TOMATOES	MT	531	1,409	175	510
PREPARED OR PRES	NA	---	---	6,528	5,537
OLIVES	MLT	4	0	8	0
MUSHROOMS,CANNED	MT	213	143	418	281
HOPS & EXTRACT EQ	MT	1	0	0	0
SUGAR AND REL PRODS	NA	---	---	332,806	328,843
SUGAR-CANE,BEET	MT	671,609	535,165	306,799	300,000
MOLASSES INEDIBLE	MT	268,326	163,719	17,605	22,800
CONFECTIONERY PRODS	MT	200	194	200	235
SPICES	MT	0	0	0	1
TOBACCO,UNMFD	MT	3,739	4,497	7,810	9,519
TOBACCO-FILLER	MT	501	692	2,107	2,486
TOBACCO-SCRAP	MT	2,812	3,342	5,567	6,825
BEVERGES EX FR JUICE	MLT	471	645	288	464
WINE	MLT	10	11	1	12
MALT BEVERAGES	MLT	460	530	285	368
FEEDS & FODDERS	NA	---	---	2,739	2,615
OILSEEDS AND PRODS	NA	---	---	2,225	57
OILSEEDS & OILNUTS	MT	14	6	6	5
SESAME SEED	MT	14	2	6	2
OILS AND WAXES-VEG	MT	2,267	23	2,219	52
COCONUT OIL	MT	1,930	17	1,871	37
PALM KERNEL OIL	MT	0	0	0	0
COTTON,EX LINTERS	MT	0	0	1	0
SEEDS,FIELD & GARDEN	NA	---	---	65	72
NURSERY STOCK	NA	---	---	1,216	1,810
OTHER VEG PRODUCTS	NA	---	---	400	386
SOUTH AMERICA	---	---	---	3,838,755	3,867,207
COMPLEMENTARY	NA	---	---	2,699,805	2,127,603
BANANAS-FRESH	MT	739,627	822,058	128,550	159,341

TABLE 2B--U.S. AGRICULTURAL IMPORTS: QUANTITY AND VALUE, AREA BY COMMODITY GROUP, FISCAL YEARS 1980 AND 1981--CONTINUED

AREA AND COMMODITY GROUP	UNIT	QUANTITY		VALUE	
		1980	1981	1980 1,000 DOL.	1981 1,000 DOL.
PLANTAINS-FRESH	MT	50,358	57,800	8,993	11,157
COFFEE-GREEN	MT	86,188	410,291	1,897,821	1,869,751
COFFEE-ROASTED	MT	5,500	999	21,996	4,287
COFFEE-SOLUBLE,EXTRACTS	MT	21,497	21,656	206,487	202,417
COCOA BEANS	MT	32,175	49,250	88,862	96,346
COCOA BUTTER	MT	17,138	21,486	103,706	112,784
COCOA-CAKE,POWDER,ETC	MT	21,415	23,265	32,431	16,750
CHOCOLATE PREPARATIONS	MT	42,942	32,975	149,890	87,069
TEA-CRUDE OR PREPARED	MT	13,021	16,189	12,993	16,041
SPICES	MT	9,556	17,299	17,369	26,966
RUBBER-CRUDE	MT	257	8	416	10
RUBBER-LATEX	MT	0	4	0	5
RUBBER-DRY FORM	MT	257	4	416	4
SILK-RAW	MT	59	82	1,612	2,233
WOOL-UNMFD,FREE	MT	1,293	1,147	4,369	3,790
FIBERS-EX COTTON,JUTE	MT	9,580	7,711	7,200	6,122
OILS-ESSENTIAL	MT	989	822	11,535	7,140
DRUGS	MT	1,855	1,229	3,042	3,273
OTHER COMPLEMENTARY	NA	---	---	2,534	2,126
SUPPLEMENTARY	NA	---	---	1,138,952	1,739,607
ANIMALS & ANIMAL PRODS	NA	---	---	235,563	282,734
ANIMALS-LIVE,EX PLTRY	NA	---	---	4,343	6,901
CATTLE-DUTIABLE	MNO	0	0	88	0
MEATS AND MEAT PRODS	MT	54,245	57,144	193,739	214,971
MEATS-P,L,88-482	MT	220	24	1,182	106
MEATS-FRESH,FROZEN	MT	5	6	21	18
MEATS-PREP,PRES	MT	54,043	56,779	192,155	210,666
BEEF AND VEAL	MT	53,982	56,764	191,944	210,607
PORK	MT	29	15	100	59
POULTRY & PRODUCTS	NA	---	---	270	0
DAIRY PRODUCTS	NA	---	---	5,901	6,952
CHEESE	MT	1,260	1,164	3,674	3,961
CASEIN AND MIXTURES	MT	833	1,056	2,227	2,990
FATS OILS AND GREASES	MT	2,483	4,491	3,024	4,635
HIDES AND SKINS	NA	---	---	7,503	8,531
SHEEP & LAMB SKINS	MT	180	41	747	324
FURSKINS	NA	---	---	1,880	5,326
WOOL-UMD,EX FREE	MT	3,755	9,575	10,519	27,570
SAUSAGE CASINGS	NA	---	---	1,708	1,138
OTHER ANIMAL PRODUCTS	NA	---	---	8,553	12,039
VEGETABLE PRODUCTS	NA	---	---	903,390	1,456,870
GRAINS AND PREPS	NA	---	---	7,523	6,126
BISCUITS,WAFERS	MT	1,589	675	1,505	803
FRUITS AND PREPS	NA	---	---	122,846	247,567
FRESH OR FROZEN	MT	58,575	72,733	36,296	51,878
STRAWBERRIES	MT	2	0	4	0
PREPARED OR PRES	MT	3,524	2,603	2,259	1,991
PINEAPPLES	MT	6	0	7	0
FRUIT JUICES	MLT	441,891	915,003	84,290	193,699
NUTS AND PREPS	NA	---	---	62,071	67,279
VEGETABLES AND PREPS	NA	---	---	15,392	21,924
FRESH OR FROZEN	NA	---	---	2,370	3,821
TOMATOES	MT	25	0	15	0
PREPARED OR PRES	NA	---	---	13,022	18,102
OLIVES	MLT	101	35	99	40
SUGAR AND REL PRODS	NA	---	---	494,174	892,635
SUGAR-CANE,BEET	MT	1,231,598	1,334,213	461,094	840,218
MOLASSES INEDIBLE	MT	244,946	375,605	22,367	37,721

TABLE 28--U.S. AGRICULTURAL IMPORTS: QUANTITY AND VALUE, AREA BY COMMODITY GROUP, FISCAL YEARS 1980 AND 1981--CONTINUED

AREA AND COMMODITY GROUP	UNIT	QUANTITY		VALUE	
		1980	1981	1980 1,000 DOL.	1981 1,000 DOL.
CONFECTIONERY PRODS	MT	10,369	8,474	9,196	9,012
SPICES	MT	1	0	5	0
TOBACCO, UNMFD	MT	28,765	20,169	48,480	28,082
TOBACCO-FILLER	MT	3,234	7,930	5,286	13,460
TOBACCO-SCRAP	MT	20,630	5,725	41,207	12,345
BEVERGES EX FR JUICE	MLT	2,120	7,665	2,233	6,010
WINE	MLT	1,847	3,437	2,082	4,522
MALT BEVERAGES	MLT	242	290	131	157
FEEDS & FODDERS	NA	---	---	1,036	1,523
OILSEEDS AND PRODS	NA	---	---	55,851	76,737
OILSEEDS & OILNUTS	MT	18	13,263	24	25,362
SESAME SEED	MT	11	0	9	0
DILS AND WAXES-VEG	MT	51,767	53,509	55,767	51,369
CASTOR OIL	MT	39,122	38,694	40,331	33,357
OLIVE OIL	MT	33	69	60	123
OILCAKE AND MEAL	MT	38	22	59	5
COTTON, EX LINTERS	MT	136	5	408	10
COTTON LINTERS	MT	11,483	112	3,326	33
SEEDS, FIELD & GARDEN	NA	---	---	1,927	4,320
NURSERY STOCK	NA	---	---	71,696	89,993
OTHER VEG PRODUCTS	NA	---	---	15,421	14,635
EUROPE	---	---	---	2,831,022	3,080,206
COMPLEMENTARY	NA	---	---	347,427	316,827
BANANAS-FRESH	MT	0	1,818	0	351
PLANTAINS-FRESH	MT	0	15	0	2
COFFEE-GREEN	MT	13,816	11,467	61,540	38,736
COFFEE-ROASTED	MT	196	374	1,284	2,466
COFFEE-SOLUBLE, EXTRACTS	MT	3,089	2,882	25,874	24,828
COCOA BEANS	MT	396	3,009	1,470	6,498
COCOA BUTTER	MT	2,140	1,997	13,550	11,769
COCOA-CAKE, POWDER, ETC	MT	25,054	28,020	69,164	44,295
CHOCOLATE PREPARATIONS	MT	17,113	17,094	45,234	48,289
TEA-CRUDE OR PREPARED	MT	6,311	9,856	10,411	14,357
SPICES	MT	7,849	8,814	19,899	17,893
ALLIED GUMS	MT	2	1	4	3
RUBBER-CRUDE	MT	103	389	190	412
RUBBER-LATEX	MT	14	4	20	5
RUBBER-DRY FORM	MT	89	385	170	408
SILK-RAW	MT	0	3	7	73
WOOL-UNMFD, FREE	MT	1,340	1,798	4,630	6,004
FIBERS-EX COTTON, JUTE	MT	105	71	108	70
OILS-ESSENTIAL	MT	916	908	28,332	26,233
DRUGS	MT	10,197	12,018	64,155	72,457
OTHER COMPLEMENTARY	NA	---	---	1,581	2,092
SUPPLEMENTARY	NA	---	---	2,483,590	2,763,379
ANIMALS & ANIMAL PRODS	NA	---	---	911,385	1,059,749
ANIMALS-LIVE, EX PLTRY	NA	---	---	70,514	47,214
CATTLE-DUTIABLE	MNO	0	0	47	143
MEATS AND MEAT PRODS	MT	111,388	127,509	356,955	404,638
MEATS-P.L. 88-482	MT	71	9,503	140	20,449
MEATS-FRESH, FROZEN	MT	2,664	20,351	7,384	42,895
BEEF AND VEAL	MT	71	9,491	140	20,427
PORK	MT	2,424	10,707	6,626	21,958
MEATS-PREP, PRES	MT	107,277	105,669	345,404	357,184
BEEF AND VEAL	MT	1,797	1,445	5,231	4,493
PORK	MT	100,755	97,292	328,007	335,849

TABLE 2B--U.S. AGRICULTURAL IMPORTS: QUANTITY AND VALUE, AREA BY COMMODITY GROUP, FISCAL YEARS 1980 AND 1981--CONTINUED

AREA AND COMMODITY GROUP	UNIT	QUANTITY		VALUE	
		1980	1981	1980 1,000 DOL.	1981 1,000 DOL.
MUTTON, GOAT, & LAMB	MT	19	3	29	11
POULTRY & PRODUCTS	NA	---	---	24,811	43,192
DAIRY PRODUCTS	NA	---	---	308,869	358,377
NONFAT DRY MILK	MT	731	5,889	713	6,777
CHEESE	MT	81,332	90,948	246,607	282,779
CASEIN AND MIXTURES	MT	19,775	17,804	48,543	52,659
FATS OILS AND GREASES	MT	1,478	2,779	1,344	1,806
HIDES AND SKINS	NA	---	---	94,858	142,978
SHEEP & LAMB SKINS	MT	556	471	2,332	1,718
FURSKINS	NA	---	---	89,930	135,035
WOOL-UMD, EX FREE	MT	296	704	2,363	4,518
SAUSAGE CASINGS	NA	---	---	21,582	22,362
OTHER ANIMAL PRODUCTS	NA	---	---	30,090	34,658
VEGETABLE PRODUCTS	NA	---	---	1,572,204	1,703,628
GRAINS AND PREPS	NA	---	---	69,407	73,997
BARLEY	MT	0	49	0	12
BISCUITS, WAFERS	MT	15,912	15,863	42,681	42,269
FRUITS AND PREPS	NA	---	---	45,656	39,232
FRESH OR FROZEN	MT	5,713	6,030	4,769	4,876
STRAWBERRIES	MT	2,189	2,805	1,702	2,299
PREPARED OR PRES	MT	17,483	13,616	22,465	17,813
PINEAPPLES	MT	21	109	10	57
FRUIT JUICES	MLT	62,399	60,564	18,421	16,542
NUTS AND PREPS	NA	---	---	8,754	7,100
VEGETABLES AND PREPS	NA	---	---	194,742	211,000
FRESH OR FROZEN	NA	---	---	4,582	8,843
TOMATOES	MT	3	20	1	17
PREPARED OR PRES	NA	---	---	190,160	202,159
OLIVES	MLT	55,501	56,173	76,845	77,021
MUSHROOMS, CANNED	MT	227	225	1,165	995
HOPS & EXTRACT EQ	MT	7,315	6,408	35,962	33,322
SUGAR AND REL PRODS	NA	---	---	70,845	72,855
SUGAR-CANE, BEET	MT	39	54	51	95
MOLASSES INEDIBLE	MT	73,290	75,815	8,703	10,861
CONFECTIONERY PRODS	MT	23,250	24,718	61,032	60,789
SPICES	MT	5,559	5,454	10,076	9,933
TOBACCO, UNMFD	MT	33,419	43,115	93,070	107,622
TOBACCO-FILLER	MT	26,619	39,231	83,875	105,135
TOBACCO-SCRAP	MT	6,253	2,614	9,028	2,225
BEVERGES EX FR JUICE	MLT	673,504	750,989	906,815	982,951
WINE	MLT	376,413	403,778	663,991	722,732
MALT BEVERAGES	MLT	296,372	345,701	242,141	259,119
FEEDS & FODDERS	NA	---	---	13,840	18,151
OILSEEDS AND PRODS	NA	---	---	71,271	73,276
OILSEEDS & OILNUTS	MT	1,355	2,986	1,022	3,984
SESAME SEED	MT	0	428	0	345
OILS AND WAXES-VEG	MT	41,449	42,421	70,238	69,275
CASTOR OIL	MT	0	1	2	1
COCONUT OIL	MT	3	500	9	248
OLIVE OIL	MT	24,586	25,838	43,739	45,046
PALM OIL	MT	23	34	39	31
PALM KERNEL OIL	MT	7,466	7,109	12,723	10,376
OILCAKE AND MEAL	MT	6	5	11	16
COTTON, EX LINTERS	MT	0	327	0	440
SEEDS, FIELD & GARDEN	NA	---	---	11,311	16,421
NURSERY STOCK	NA	---	---	45,856	54,677
OTHER VEG PRODUCTS	NA	---	---	30,568	35,985

TABLE 28--U.S. AGRICULTURAL IMPORTS: QUANTITY AND VALUE, AREA BY COMMODITY GROUP, FISCAL YEARS 1980 AND 1981--CONTINUED

AREA AND COMMODITY GROUP	UNIT	QUANTITY		VALUE	
		1980	1981	1980 1,000 DOL.	1981 1,000 DOL.
WESTERN EUROPE	---	---	---	2,505,230	2,766,422
COMPLEMENTARY	NA	---	---		
BANANAS-FRESH	MT	0	1,818	338,926	307,381
PLANTAINS-FRESH	MT	0	15	0	351
COFFEE-GREEN	MT	13,804	11,467	0	2
COFFEE-ROASTED	MT	196	374	61,482	38,736
COFFEE-SOLUBLE,EXTRACTS	MT	3,089	2,882	1,284	2,466
COCOA BEANS	MT	396	3,009	25,874	24,828
COCOA BUTTER	MT	2,140	1,997	1,470	6,498
COCOA-CAKE,POWDER,ETC	MT	25,054	28,020	13,550	11,769
CHOCOLATE PREPARATIONS	MT	16,774	16,932	69,164	44,295
TEA-CRUDE OR PREPARED	MT	5,825	9,389	44,641	47,963
SPICES	MT	5,280	6,087	10,016	13,969
ALLIED GUMS	MT	2	1	14,095	11,842
RUBBER-CRUDE	MT	103	93	4	3
RUBBER-LATEX	MT	14	4	190	109
RUBBER-DRY FORM	MT	89	89	20	5
SILK-RAW	MT	0	3	170	105
WOOL-UNMFD,FREE	MT	1,340	1,798	7	73
FIBERS-EX COTTON,JUTE	MT	100	71	9,630	6,004
OILS-ESSENTIAL	MT	886	861	106	70
DRUGS	MT	10,106	11,754	26,959	24,223
OTHER COMPLEMENTARY	NA	---	---	63,986	72,228
				1,473	1,954
SUPPLEMENTARY	NA	---	---		
ANIMALS & ANIMAL PRODS	NA	---	---	2,156,301	2,459,042
ANIMALS-LIVE,EX PLTRY	NA	---	---	659,531	827,646
CATTLE-DUTIABLE	MNO	0	0	68,793	46,792
MEATS AND MEAT PRODS	MT	40,366	68,755	47	143
MEATS-P,L,88-482	MT	71	9,503	138,586	206,499
MEATS-FRESH,FROZEN	MT	2,664	20,351	140	20,449
BEEF AND VEAL	MT	71	9,491	7,384	42,895
PORK	MT	2,424	10,707	140	20,427
MEATS-PREP,PRES	MT	36,259	46,915	6,626	21,958
BEEF AND VEAL	MT	1,447	1,216	127,051	159,045
PORK	MT	30,288	38,807	4,729	4,180
MUTTON,GOAT, & LAMB	MT	19	3	110,561	138,106
POULTRY & PRODUCTS	NA	---	---	29	11
DAIRY PRODUCTS	NA	---	---	22,814	34,069
NONFAT DRY MILK	MT	731	5,889	291,560	346,166
CHEESE	MT	74,629	86,841	713	6,777
CASEIN AND MIXTURES	MT	17,405	16,327	233,791	274,067
FATS OILS AND GREASES	MT	1,478	2,779	44,050	49,164
HIDES AND SKINS	NA	---	---	1,344	1,806
SHEEP & LAMB SKINS	MT	556	471	85,517	132,155
FURSKINS	NA	---	---	2,332	1,718
WOOL-UMD,EX FREE	MT	242	704	88,795	124,357
SAUSAGE CASINGS	NA	---	---	2,029	4,518
OTHER ANIMAL PRODUCTS	NA	---	---	20,833	21,786
VEGETABLE PRODUCTS	NA	---	---	28,055	33,850
GRAINS AND PREPS	NA	---	---	1,506,769	1,631,393
BARLEY	MT	0	49	67,462	72,042
BISCUITS,WAFERS	MT	15,035	15,197	0	12
FRUITS AND PREPS	NA	---	---	41,528	41,199
FRESH OR FROZEN	MT	3,529	3,236	42,679	35,846
STRAWBERRIES	MT	5	11	3,078	2,596
PREPARED OR PRES	MT	16,662	13,092	11	19
PINEAPPLES	MT	21	109	21,908	17,391
				10	57

TABLE 2B--U.S. AGRICULTURAL IMPORTS: QUANTITY AND VALUE, AREA BY COMMODITY GROUP, FISCAL YEARS 1980 AND 1981--CONTINUED

AREA AND COMMODITY GROUP	UNIT	QUANTITY		VALUE	
		1980	1981	1980 1,000 DOL.	1981 1,000 DOL.
FRUIT JUICES	MLT	60,617	56,421	17,694	15,859
NUTS AND PREPS	NA	---	---	8,719	7,100
VEGETABLES AND PREPS	NA	---	---	184,020	199,591
FRESH OR FROZEN	NA	---	---	4,280	8,829
TOMATOES	MT	3	20	1	17
PREPARED OR PRES	NA	---	---	179,740	190,763
OLIVES	MLT	55,501	56,173	76,845	77,021
MUSHROOMS, CANNED	MT	187	217	959	907
HOPS & EXTRACT EQ	MT	5,333	4,139	27,047	23,371
SUGAR AND REL PRODS	NA	---	---	69,332	71,778
SUGAR-CANE, BEET	MT	39	54	51	95
MOLASSES INEODIBLE	MT	73,290	75,815	8,703	10,861
CONFECTIONERY PRODS	MT	21,794	23,901	59,685	59,954
SPICES	MT	4,404	4,647	8,298	8,761
TOBACCO, UNMFD	MT	21,506	30,420	55,147	67,883
TOBACCO-FILLER	MT	14,879	26,613	46,089	65,453
TOBACCO-SCRAP	MT	6,109	2,564	8,895	2,176
BEVERGES EX FR JUICE	MLT	667,402	744,290	901,611	977,086
WINE	MLT	372,108	399,179	659,711	717,919
MALT BEVERAGES	MLT	294,588	343,614	241,227	258,075
FEEDS & FODDERS	NA	---	---	13,821	18,141
OILSEEDS AND PRODS	NA	---	---	69,029	71,791
OILSEEDS & OILNUTS	MT	988	2,492	778	3,556
SESAME SEED	MT	0	428	0	345
OILS AND WAXES-VEG	MT	38,442	40,751	68,240	68,218
CASTOR OIL	MT	0	1	2	1
COCONUT OIL	MT	3	500	9	248
OLIVE OIL	MT	24,586	25,838	43,739	45,046
PALM OIL	MT	23	34	39	31
PALM KERNEL OIL	MT	7,466	7,109	12,723	10,376
OILCAKE AND MEAL	MT	6	5	11	16
COTTON, EX LINTERS	MT	0	0	0	0
SEEDS, FIELD & GARDEN	NA	---	---	10,267	10,886
NURSERY STOCK	NA	---	---	45,855	54,676
OTHER VEG PRODUCTS	NA	---	---	30,534	35,820
EC (9)	---	---	---	1,976,404	2,162,381
COMPLEMENTARY	NA	---	---	316,576	278,073
BANANAS-FRESH	MT	0	1,818	0	351
PLANTAINS-FRESH	MT	0	15	0	2
COFFEE-GREEN	MT	13,689	10,984	60,859	36,906
COFFEE-ROASTED	MT	107	307	640	2,078
COFFEE-SOLUBLE, EXTRACTS	MT	3,855	2,818	25,657	24,528
COCOA BEANS	MT	376	3,004	1,333	6,477
COCOA BUTTER	MT	1,902	1,921	11,992	11,393
COCOA-CAKE, POWDER, ETC	MT	24,923	27,844	68,796	43,782
CHOCOLATE PREPARATIONS	MT	14,662	13,419	35,893	34,555
TEA-CRUDE OR PREPARED	MT	5,824	9,368	10,013	13,911
SPICES	MT	3,208	3,589	9,166	6,128
ALLIED GUMS	MT	2	1	4	3
RUBBER-CRUDE	MT	103	90	190	104
RUBBER-LATEX	MT	14	4	20	5
RUBBER-DRY FORM	MT	89	86	170	100
SILK-RAW	MT	0	3	4	69
WOOL-UNMFD, FREE	MT	1,266	1,780	4,392	5,960
FIBERS-EX COTTON, JUTE	MT	82	50	101	60
OILS-ESSENTIAL	MT	759	691	24,200	21,361
DRUGS	MT	10,051	11,626	62,867	69,852

TABLE 28--U.S. AGRICULTURAL IMPORTS: QUANTITY AND VALUE, AREA BY COMMODITY GROUP, FISCAL YEARS 1980 AND 1981--CONTINUED

AREA AND COMMODITY GROUP	UNIT	QUANTITY		VALUE	
		1980	1981	1980 1,000 DOL.	1981 1,000 DOL.
OTHER COMPLEMENTARY	NA	---	---	465	555
SUPPLEMENTARY	NA	---	---	1,659,828	1,884,309
ANIMALS & ANIMAL PRODS	NA	---	---	496,591	629,451
ANIMALS-LIVE,EX PLTRY	NA	---	---	67,303	45,009
CATTLE-DUTIABLE	MNO	0	0	47	143
MEATS AND MEAT PRODS	MT	40,079	68,455	137,634	205,242
MEATS-P.L.88-482	MT	71	9,503	140	20,449
MEATS-FRESH,FROZEN	MT	2,624	20,295	7,296	42,673
BEEF AND VEAL	MT	71	9,491	140	20,427
PORK	MT	2,424	10,707	6,626	21,956
MEATS-PREP,PRES	MT	36,044	46,674	126,260	158,016
BEEF AND VEAL	MT	1,441	1,194	4,642	4,057
PORK	MT	30,087	38,623	109,888	137,466
POULTRY & PRODUCTS	NA	---	---	22,324	33,507
DAIRY PRODUCTS	NA	---	---	178,651	226,802
NONFAT DRY MILK	MT	731	5,879	713	6,766
CHEESE	MT	36,715	49,718	123,119	158,914
CASEIN AND MIXTURES	MT	16,505	15,059	42,397	45,841
FATS OILS AND GREASES	MT	1,347	2,456	1,163	1,497
HIDES AND SKINS	NA	---	---	43,825	63,823
SHEEP & LAMB SKINS	MT	556	451	2,327	1,561
FURSKINS	NA	---	---	39,726	56,907
WOOL-UMD,EX FREE	MT	242	704	2,029	4,518
SAUSAGE CASINGS	NA	---	---	16,315	16,898
OTHER ANIMAL PRODUCTS	NA	---	---	27,346	32,154
VEGETABLE PRODUCTS	NA	---	---	1,163,236	1,254,856
GRAINS AND PREPS	NA	---	---	53,301	57,818
BARLEY	MT	0	49	0	12
BISCUITS, WAFERS	MT	12,713	13,026	36,821	36,991
FRUITS AND PREPS	NA	---	---	19,392	18,657
FRESH OR FROZEN	MT	3,117	2,873	2,746	2,273
STRAWBERRIES	MT	4	10	8	17
PREPARED OR PRES	MT	2,885	3,210	4,521	5,183
PINEAPPLES	MT	19	109	8	57
FRUIT JUICES	MLT	40,162	41,563	12,127	11,203
NUTS AND PREPS	NA	---	---	7,109	5,326
VEGETABLES AND PREPS	NA	---	---	56,420	63,647
FRESH OR FROZEN	NA	---	---	3,270	3,451
TOMATOES	MT	0	17	0	12
PREPARED OR PRES	NA	---	---	53,150	60,196
OLIVES	MLT	87	155	116	181
MUSHROOMS,CANNED	MT	141	113	771	614
HOPS & EXTRACT EQ	MT	5,333	4,139	27,047	23,371
SUGAR AND REL PRODS	NA	---	---	60,424	59,943
SUGAR-CANE,BEET	MT	35	50	47	89
MOLASSES INEDIBLE	MT	73,290	75,815	8,703	10,861
CONFECTIONERY PRODS	MT	17,819	19,824	50,912	48,367
SPICES	MT	1,802	1,808	3,476	3,685
TOBACCO,UNMFD	MT	10,819	13,740	16,162	17,872
TOBACCO-FILLER	MT	4,668	10,746	7,896	15,923
TOBACCO-SCRAP	MT	5,649	2,115	8,124	2,768
BEVERGES EX FR JUICE	MLT	611,336	688,098	810,958	875,949
WINE	MLT	319,873	346,998	572,040	619,955
MALT BEVERAGES	MLT	290,909	339,861	238,403	255,123
FEEDS & FODDERS	NA	---	---	13,588	17,899
OILSEEDS AND PRODS	NA	---	---	50,084	48,632
OILSEEDS & OILNUTS	MT	978	1,208	766	1,254
OILS AND WAXES-VEG	MT	27,857	29,056	49,307	47,360

TABLE 28--U.S. AGRICULTURAL IMPORTS: QUANTITY AND VALUE, AREA BY COMMODITY GROUP, FISCAL YEARS 1980 AND 1981--CONTINUED

AREA AND COMMODITY GROUP	UNIT	QUANTITY		VALUE	
		1980	1981	1980 1,000 DOL.	1981 1,000 DOL.
CASTOR OIL	MT	0	1	2	1
COCONUT OIL	MT	3	500	9	248
OLIVE OIL	MT	14,793	15,480	25,538	25,899
PALM OIL	MT	23	34	39	31
PALM KERNEL OIL	MT	7,466	7,109	12,723	10,376
OILCAKE AND MEAL	MT	6	5	11	16
COTTON, EX LINTERS	MT	0	0	0	0
SEEDS, FIELD & GARDEN	NA	---	---	9,959	10,652
NURSERY STOCK	NA	---	---	45,756	54,616
OTHER VEG PRODUCTS	NA	---	---	16,306	20,166
OTHER WESTERN EUROPE	---	---	---	528,826	604,041
COMPLEMENTARY	NA	---	---	22,350	29,308
COFFEE-GREEN	MT	115	483	623	1,830
COFFEE-ROASTED	MT	89	67	544	388
COFFEE-SOLUBLE, EXTRACTS	MT	34	64	217	300
COCOA BEANS	MT	20	5	137	21
COCOA BUTTER	MT	238	76	1,552	376
COCOA-CAKE, POWDER, ETC	MT	131	176	368	513
CHOCOLATE PREPARATIONS	MT	2,112	3,513	8,748	13,408
TEA-CRUDE OR PREPARED	MT	1	21	3	58
SPICES	MT	2,072	2,498	4,929	5,714
RUBBER-CRUDE	MT	0	3	0	5
RUBBER-DRY FORM	MT	0	3	0	5
SILK-RAW	MT	0	0	3	4
WOOL-UNMFD, FREE	MT	74	18	238	44
FIBERS-EX COTTON, JUTE	MT	18	21	5	10
OILS-ESSENTIAL	MT	127	170	2,759	2,862
DRUGS	MT	55	128	1,119	2,376
OTHER COMPLEMENTARY	NA	---	---	1,008	1,399
SUPPLEMENTARY	NA	---	---	506,473	574,733
ANIMALS & ANIMAL PRODS	NA	---	---	162,940	198,195
ANIMALS-LIVE, EX PLTRY	NA	---	---	1,490	1,783
MEATS AND MEAT PRODS	MT	287	300	952	1,257
MEATS-FRESH, FROZEN	MT	40	56	88	216
MEATS-PREP, PRES	MT	215	241	791	1,029
BEEF AND VEAL	MT	6	22	87	123
PORK	MT	201	184	673	640
MUTTON, GOAT, & LAMB	MT	19	3	29	11
POULTRY & PRODUCTS	NA	---	---	490	562
DAIRY PRODUCTS	NA	---	---	112,909	119,364
NONFAT DRY MILK	MT	0	10	0	11
CHEESE	MT	37,914	37,123	110,672	115,153
CASEIN AND MIXTURES	MT	900	1,268	1,653	3,323
FATS OILS AND GREASES	MT	131	323	181	309
HIDES AND SKINS	NA	---	---	41,592	68,332
SHEEP & LAMB SKINS	MT	0	20	5	157
FURSKINS	NA	---	---	41,069	67,450
SAUSAGE CASINGS	NA	---	---	4,518	4,888
OTHER ANIMAL PRODUCTS	NA	---	---	709	1,696
VEGETABLE PRODUCTS	NA	---	---	343,533	376,537
GRAINS AND PREPS	NA	---	---	14,161	14,224
BISCUITS, WAFERS	MT	2,322	2,171	4,707	4,208
FRUITS AND PREPS	NA	---	---	23,287	17,189
FRESH OR FROZEN	MT	412	363	332	323
STRAWBERRIES	MT	1	1	3	2
PREPARED OR PRES	MT	13,777	9,882	17,387	12,208

TABLE 28--U.S. AGRICULTURAL IMPORTS: QUANTITY AND VALUE, AREA BY COMMODITY GROUP, FISCAL YEARS 1980 AND 1981--CONTINUED

AREA AND COMMODITY GROUP	UNIT	QUANTITY		VALUE	
		1980	1981	1980 1,000 DOL.	1981 1,000 DOL.
PINEAPPLES	MT	2	0		0
FRUIT JUICES	MLT			2	0
NUTS AND PREPS	NA	20,455	14,858	5,567	4,656
VEGETABLES AND PREPS	NA	---	---	1,610	1,774
FRESH OR FROZEN	NA	---	---	127,600	135,944
TOMATOES	MT	---	---	1,010	5,378
PREPARED OR PRES	NA	3	3	1	5
OLIVES	MLT	---	---	126,590	130,567
MUSHROOMS,CANNED	MT	55,414	56,018	76,729	76,840
SUGAR AND REL PRODS	NA	46	104	188	293
SUGAR-CANE,BEET	MT	---	---	8,908	11,835
CONFECTIONERY PRODS	MT	4	4	4	6
SPICES	MT	3,975	4,077	8,773	11,587
TOBACCO,UNMFD	MT	2,602	2,839	4,822	5,076
TOBACCO-FILLER	MT	10,687	16,680	38,985	50,011
TOBACCO-SCRAP	MT	10,211	15,867	38,193	49,530
BEVERGES EX FR JUICE	MLT	460	449	771	408
WINE	MLT	56,066	56,192	90,653	101,137
MALT BEVERAGES	MLT	52,235	52,181	87,671	97,964
FEEDS & FODDERS	NA	3,679	3,753	2,824	2,952
OILSEEDS AND PRODS	NA	---	---	233	242
OILSEEDS & OILNUTS	MT	10	1,284	18,945	23,159
SESAME SEED	MT	0	428	12	2,302
OILS AND WAXES-VEG	MT	10,585	11,695	0	345
OLIVE OIL	MT	9,793	10,358	18,933	20,858
SEEDS, FIELD & GARDEN	NA	---	---	18,201	19,147
NURSERY STOCK	NA	---	---	308	234
OTHER VEG PRODUCTS	NA	---	---	99	60
EASTERN EUROPE EX U.S.S.R	---	---	---	13,928	15,654
COMPLEMENTARY	NA	---	---	315,624	303,370
CHOCOLATE PREPARATIONS	MT	---	---	7,877	8,470
TEA-CRUDE OR PREPARED	MT	335	159	578	316
SPICES	MT	4	5	15	10
RUBBER-CRUDE	MT	2,561	2,726	5,788	6,050
RUBBER-DRY FORM	MT	0	246	0	229
FIBERS-EX COTTON,JUTE	MT	0	246	0	229
OILS-ESSENTIAL	MT	5	0	2	0
DRUGS	MT	28	36	1,253	1,501
OTHER COMPLEMENTARY	NA	82	264	134	225
SUPPLEMENTARY	NA	---	---	108	138
ANIMALS & ANIMAL PRODS	NA	---	---	307,746	294,899
ANIMALS-LIVE,EX PLTRY	NA	---	---	243,910	224,730
MEATS AND MEAT PRODS	MT	---	---	1,721	422
MEATS-PREP,PRES	MT	71,022	58,754	218,369	198,139
BEEF AND VEAL	MT	71,018	58,754	218,353	198,139
PORK	MT	350	229	502	313
POULTRY & PRODUCTS	NA	70,467	58,485	217,446	197,743
DAIRY PRODUCTS	NA	---	---	1,997	9,123
CHEESE	MT	---	---	15,422	11,924
CASEIN AND MIXTURES	MT	6,703	4,107	12,816	8,712
HIDES AND SKINS	NA	1,217	1,356	2,606	3,208
FURSKINS	NA	---	---	3,324	3,866
WOOL-UMD,EX FREE	MT	---	---	3,118	3,721
SAUSAGE CASINGS	NA	54	0	334	0
OTHER ANIMAL PRODUCTS	NA	---	---	749	576
VEGETABLE PRODUCTS	NA	---	---	1,995	678
				63,836	70,170

TABLE 28--U.S. AGRICULTURAL IMPORTS: QUANTITY AND VALUE, AREA BY COMMODITY GROUP, FISCAL YEARS 1980 AND 1981--CONTINUED

AREA AND COMMODITY GROUP	UNIT	QUANTITY		VALUE	
		1980	1981	1,000 DOL.	1,000 DOL.
GRAINS AND PREPS	NA	---	---		
BISCUITS, WAFERS	MT	877	666	1,941	1,943
FRUITS AND PREPS	NA	---	---	1,153	1,070
FRESH OR FROZEN	MT	---	---	2,958	3,345
STRAWBERRIES	MT	2,184	2,794	1,691	2,280
PREPARED OR PRES	MT	2,184	2,794	1,691	2,280
FRUIT JUICES	MLT	800	470	538	381
NUTS AND PREPS	NA	1,782	4,143	727	683
VEGETABLES AND PREPS	NA	---	---	24	0
FRESH OR FROZEN	NA	---	---	10,720	11,125
PREPARED OR PRES	NA	---	---	301	9
MUSHROOMS, CANNED	MT	---	---	10,419	11,116
HOPS & EXTRACT EQ	MT	40	8	206	88
SUGAR AND REL PRODS	NA	1,982	2,214	8,915	9,691
CONFECTIONERY PRODS	MT	---	---	1,502	1,075
SPICES	MT	1,453	816	1,341	833
TOBACCO, UNMFD	MT	1,155	807	1,778	1,172
TOBACCO-FILLER	MT	11,356	12,266	36,426	38,585
TOBACCO-SCRAP	MT	11,183	12,189	36,289	38,528
BEVERGES EX FR JUICE	MLT	144	50	133	49
WINE	MLT	6,081	6,641	5,164	5,758
MALT BEVERAGES	MLT	4,284	4,542	4,240	4,707
FEEDS & FODDERS	NA	1,784	2,087	914	1,044
OILSEEDS AND PRODS	NA	---	---	19	7
OILSEEDS & OILNUTS	MT	---	---	2,242	1,479
OILS AND WAXES-VEG	MT	367	494	244	428
SEEDS, FIELD & GARDEN	NA	3,007	1,663	1,998	1,051
NURSERY STOCK	NA	---	---	1,035	5,519
OTHER VEG PRODUCTS	NA	---	---	1	1
U.S.S.R.	---	---	---	28	164
COMPLEMENTARY	---	---	---	10,168	10,414
COFFEE-GREEN	NA	---	---	624	976
CHOCOLATE PREPARATIONS	MT	12	0	58	0
TEA-CRUDE OR PREPARED	MT	4	3	15	10
SPICES	MT	482	462	380	378
RUBBER-CRUDE	MT	8	1	16	1
RUBBER-DRY FORM	MT	0	50	0	74
OILS-ESSENTIAL	MT	0	50	0	74
DRUGS	MT	2	11	120	509
	MT	9	0	35	4
SUPPLEMENTARY	---	---	---		
ANIMALS & ANIMAL PRODS	NA	---	---	9,543	9,438
DAIRY PRODUCTS	NA	---	---	7,944	7,373
CASEIN AND MIXTURES	MT	---	---	1,887	287
HIDES AND SKINS	NA	1,153	121	1,887	287
FURSKINS	NA	---	---	6,017	6,957
OTHER ANIMAL PRODUCTS	NA	---	---	6,017	6,957
VEGETABLE PRODUCTS	NA	---	---	40	130
GRAINS AND PREPS	NA	---	---	1,599	2,065
FRUITS AND PREPS	NA	---	---	4	12
PREPARED OR PRES	MT	---	---	19	41
NUTS AND PREPS	NA	21	54	19	41
VEGETABLES AND PREPS	NA	---	---	11	0
FRESH OR FROZEN	NA	---	---	2	284
PREPARED OR PRES	NA	---	---	1	5
HOPS & EXTRACT EQ	MT	---	---	1	280
SUGAR AND REL PRODS	NA	0	55	0	260
	NA	---	---	11	2

TABLE 28--U.S. AGRICULTURAL IMPORTS: QUANTITY AND VALUE, AREA BY COMMODITY GROUP, FISCAL YEARS 1980 AND 1981--CONTINUED

AREA AND COMMODITY GROUP	UNIT	QUANTITY		VALUE	
		1980	1981	1980 1,000 DOL.	1981 1,000 DOL.
CONFECTIONERY PRODS	MT	3	1	6	2
TOBACCO, UNMFD	MT	557	429	1,497	1,154
TOBACCO-FILLER	MT	557	429	1,497	1,154
BEVERGES EX FR JUICE	MLT	21	58	40	107
WINE	MLT	21	57	40	106
FEEDS & FODDERS	NA	---	---	0	3
OILSEEDS AND PRODS	NA	---	---	0	6
OILS AND WAXES-VEG	MT	0	7	0	6
COTTON, EX LINTERS	MT	0	327	0	440
SEEDS, FIELD & GARDEN	NA	---	---	9	16
OTHER, VEG PRODUCTS	NA	---	---	6	1
ASIA	---	---	---	2,838,102	2,979,627
COMPLEMENTARY	NA	---	---	1,347,830	1,250,294
BANANAS-FRESH	MT	4	27	5	35
PLANTAINS-FRESH	MT	15	2	6	1
COFFEE-GREEN	MT	91,410	124,327	290,548	268,602
COFFEE-ROASTED	MT	644	120	2,152	255
COFFEE-SOLUBLE, EXTRACTS	MT	1	26	8	291
COCOA BEANS	MT	1,559	6,947	4,265	12,948
COCOA BUTTER	MT	3,289	6,533	19,469	35,429
COCOA-CAKE, POWDER, ETC	MT	1,942	2,100	1,707	1,458
CHOCOLATE PREPARATIONS	MT	458	466	1,534	1,731
TEA-CRUDE OR PREPARED	MT	47,833	44,051	73,185	71,530
SPICES	MT	42,583	40,997	69,826	60,057
ALLIED GUMS	MT	10,408	2,605	16,233	8,433
RUBBER-CRUDE	MT	564,845	574,078	742,684	691,285
RUBBER-LATEX	MT	34,113	37,734	50,903	47,057
RUBBER-DRY FORM	MT	530,732	536,344	691,782	644,229
SILK-RAW	MT	169	219	4,969	6,366
WOOL-UNMFD, FREE	MT	518	275	1,030	528
FIBERS-EX COTTON, JUTE	MT	33,747	27,576	20,511	15,160
OILS-ESSENTIAL	MT	2,669	2,338	33,773	26,244
DRUGS	MT	29,453	20,569	60,688	43,993
OTHER COMPLEMENTARY	NA	---	---	5,244	5,948
SUPPLEMENTARY	NA	---	---	1,490,262	1,729,335
ANIMALS & ANIMAL PRODS	NA	---	---	105,054	111,060
ANIMALS-LIVE, EX PLTRY	NA	---	---	305	378
MEATS AND MEAT PRODS	MT	2,945	4,740	7,290	14,257
MEATS-FRESH, FROZEN	MT	2,392	3,628	5,579	10,266
PORK	MT	18	0	7	0
MEATS-PREP, PRES	MT	553	1,112	1,711	3,983
BEEF AND VEAL	MT	0	0	0	0
PORK	MT	299	542	929	1,888
POULTRY & PRODUCTS	NA	---	---	34,277	35,837
DAIRY PRODUCTS	NA	---	---	2,368	2,287
NONFAT DRY MILK	MT	0	0	0	0
CHEESE	MT	1,303	976	2,323	2,102
CASEIN AND MIXTURES	MT	16	0	44	0
FATS OILS AND GREASES	MT	1,380	978	1,318	1,450
HIDES AND SKINS	NA	---	---	16,872	16,148
SHEEP & LAMB SKINS	MT	2,092	2,440	11,221	10,764
FURSKINS	NA	---	---	1,761	2,523
WOOL-UMD, EX FREE	MT	840	1,472	7,514	11,772
SAUSAGE CASINGS	NA	---	---	3,247	3,529
OTHER ANIMAL PRODUCTS	NA	---	---	31,862	25,402
VEGETABLE PRODUCTS	NA	---	---	1,385,212	1,618,276

TABLE 28--U.S. AGRICULTURAL IMPORTS: QUANTITY AND VALUE, AREA BY COMMODITY GROUP, FISCAL YEARS 1980 AND 1981--CONTINUED

AREA AND COMMODITY GROUP	UNIT	QUANTITY		VALUE	
		1980	1981	1980 1,000 DOL.	1981 1,000 DOL.
GRAINS AND PREPS	NA	---	---	42,441	58,934
WHEAT-EX SEED,ED	MT	2	0	2	0
BARLEY	MT	16	1	2	1
BISCUITS,WAFERS	MT	4,038	4,354	8,019	10,260
FRUITS AND PREPS	NA	---	---	193,889	189,778
FRESH OR FROZEN	MT	1,300	1,777	1,055	1,425
STRAWBERRIES	MT	2	1	2	2
PREPARED OR PRES	MT	258,742	224,536	169,628	162,380
PINEAPPLES	MT	193,099	178,275	104,497	110,359
FRUIT JUICES	MLT	139,948	139,791	23,205	25,971
NUTS AND PREPS	NA	---	---	110,220	96,857
VEGETABLES AND PREPS	NA	---	---	208,740	222,907
FRESH OR FROZEN	NA	---	---	5,375	8,377
TOMATOES	MT	0	34	0	81
PREPARED OR PRES	NA	---	---	203,363	214,530
OLIVES	MLT	329	1,307	396	1,322
MUSHROOMS,CANNED	MT	49,946	40,031	114,758	85,660
HOPS & EXTRACT EQ	MT	50	103	111	353
SUGAR AND REL PRODS	NA	---	---	175,340	233,346
SUGAR-CANE,BEET	MT	423,608	426,240	167,589	218,660
MOLASSES INEDIBLE	MT	3,044	12,891	36	677
CONFECTIONERY PRODS.	MT	1,631	1,972	3,082	4,720
SPICES	MT	3,840	3,569	4,000	3,643
TOBACCO,UNMFD	MT	78,368	75,396	194,153	179,631
TOBACCO-FILLER	MT	54,153	57,941	157,986	164,762
TOBACCO-SCRAP	MT	22,743	12,427	35,858	14,052
BEVERGES EX FR JUICE	MLT	14,126	18,723	12,237	15,929
WINE	MLT	4,102	4,195	6,479	6,962
MALT BEVERAGES	MLT	9,174	11,587	5,184	7,235
FEEDS & FODDERS	NA	---	---	1,015	1,271
OILSEEDS AND PRODS	NA	---	---	414,846	589,621
OILSEEDS & OILNUTS	MT	816	101,736	859	212,401
SESAME SEED	MT	46	67	108	168
OILS AND WAXES-VEG	MT	555,202	699,127	413,981	377,211
CASTOR OIL	MT	6,881	0	7,114	0
COCONUT OIL	MT	355,597	484,980	283,115	262,897
OLIVE OIL	MT	0	36	0	149
PALM OIL	MT	95,987	146,736	56,316	71,212
PALM KERNEL OIL	MT	72,346	64,399	59,883	35,992
OILCAKE AND MEAL	MT	3	21	7	6
COTTON,EX LINTERS	MT	18	18	29	26
COTTON LINTERS	MT	1,744	1,192	663	395
SEEDS,FIELD & GARDEN	NA	---	---	10,734	12,632
NURSERY STOCK	NA	---	---	4,321	4,121
OTHER VEG PRODUCTS	NA	---	---	8,591	9,184
WEST ASIA	---	---	---	236,505	224,639
COMPLEMENTARY	NA	---	---	13,414	14,434
COFFEE-GREEN	MT	101	557	628	1,857
COFFEE-ROASTED	MT	1	0	10	1
COCOA-CAKE,POWDER,ETC	MT	1	1	6	4
CHOCOLATE PREPARATIONS	MT	383	426	1,300	1,540
TEA-CRUDE OR PREPARED	MT	1	2	6	16
SPICES	MT	2,140	2,262	3,759	3,302
WOOL-UNMFD,FREE	MT	487	265	981	481
FIBERS-EX COTTON,JUTE	MT	259	0	56	0
OILS-ESSENTIAL	MT	4	6	413	86
DRUGS	MT	2,763	2,228	5,881	7,032

TABLE 28--U.S. AGRICULTURAL IMPORTS: QUANTITY AND VALUE, AREA BY COMMODITY GROUP, FISCAL YEARS 1980 AND 1981--CONTINUED

AREA AND COMMODITY GROUP	UNIT	QUANTITY		VALUE	
		1980	1981	1980 1,000 DOL.	1981 1,000 DOL.
OTHER COMPLEMENTARY	NA	---	---	372	115
SUPPLEMENTARY	NA	---	---	222,091	210,106
ANIMALS & ANIMAL PRODS	NA	---	---	14,701	12,218
ANIMALS-LIVE, EX PLTRY	NA	---	---	5	0
POULTRY & PRODUCTS	NA	---	---	299	164
DAIRY PRODUCTS	NA	---	---	2,348	2,106
CHEESE	MT	1,294	976	2,306	2,101
CASEIN AND MIXTURES	MT	15	0	42	0
FATS OILS AND GREASES	MT	205	63	82	31
HIDES AND SKINS	NA	---	---	11,305	8,834
SHEEP & LAMB SKINS	MT	2,031	2,046	10,707	8,662
FURSKINS	NA	---	---	3	0
WOOL-UMD, EX FREE	MT	36	132	292	676
SAUSAGE CASINGS	NA	---	---	278	280
OTHER ANIMAL PRODUCTS	NA	---	---	92	123
VEGETABLE PRODUCTS	NA	---	---	207,392	197,894
GRAINS AND PREPS	NA	---	---	2,750	3,280
BISCUITS, WAFERS	MT	1,803	1,813	2,342	2,744
FRUITS AND PREPS	NA	---	---	21,593	10,359
FRESH OR FROZEN	MT	374	635	164	294
STRAWBERRIES	MT	0	1	0	2
PREPARED OR PRES	MT	21,011	6,880	20,551	8,631
FRUIT JUICES	MLT	2,433	7,319	877	1,434
NUTS AND PREPS	NA	---	---	16,743	13,346
VEGETABLES AND PREPS	NA	---	---	3,869	9,187
FRESH OR FROZEN	NA	---	---	126	141
TOMATOES	MT	0	27	0	70
PREPARED OR PRES	NA	---	---	3,744	9,047
OLIVES	MLT	309	1,285	359	1,284
SUGAR AND REL PRODS	NA	---	---	678	847
CONFECTIONERY PRODS	MT	516	632	646	806
SPICES	MT	0	0	2	1
TOBACCO, UNMFD	MT	55,933	55,749	154,659	153,585
TOBACCO-FILLER	MT	51,625	52,298	152,817	152,299
TOBACCO-SCRAP	MT	4,295	3,451	1,695	1,286
BEVERGES EX FR JUICE	MLT	1,580	1,455	2,230	2,122
WINE	MLT	1,567	1,357	2,221	2,052
MALT BEVERAGES	MLT	0	64	0	43
FEEDS & FODDERS	NA	---	---	2	0
OILSEEDS AND PRODS	NA	---	---	291	1,334
OILSEEDS & OILNUTS	MT	442	1,207	268	1,158
SESAME SEED	MT	4	0	9	0
OILS AND WAXES-VEG	MT	7	46	24	175
OLIVE OIL	MT	0	36	0	149
SEEDS, FIELD & GARDEN	NA	---	---	1,351	1,119
NURSERY STOCK	NA	---	---	2,786	2,129
OTHER VEG PRODUCTS	NA	---	---	435	584
SOUTH ASIA	---	---	---	225,887	245,683
COMPLEMENTARY	NA	---	---	141,940	130,023
BANANAS-FRESH	MT	0	1	0	2
PLANTAINS-FRESH	MT	0	2	0	0
COFFEE-GREEN	MT	11,840	25,303	42,506	57,935
COFFEE-ROASTED	MT	15	9	57	26
COFFEE-SOLUBLE, EXTRACTS	MT	0	25	0	289
CHOCOLATE PREPARATIONS	MT	0	1	1	1
TEA-CRUDE OR PREPARED	MT	18,548	15,917	35,611	32,366

TABLE 28--U.S. AGRICULTURAL IMPORTS: QUANTITY AND VALUE, AREA BY COMMODITY GROUP, FISCAL YEARS 1980 AND 1981--CONTINUED

AREA AND COMMODITY GROUP	UNIT	QUANTITY		VALUE	
		1980	1981	1980 1,000 DOL.	1981 1,000 DOL.
SPICES	MT	13,073	10,027	18,566	11,918
ALLIED GUMS	MT	0	5	0	6
RUBBER-CRUDE	MT	6,012	4,286	9,889	6,017
RUBBER-LATEX	MT	50	794	89	1,092
RUBBER-DRY FORM	MT	5,962	3,492	9,800	4,925
WOOL-UNMFD, FREE	MT	12	0	28	0
FIBERS-EX COTTON, JUTE	MT	7,653	10,685	2,041	2,573
OILS-ESSENTIAL	MT	122	103	2,216	1,983
DRUGS	MT	5,001	5,977	30,996	16,839
OTHER COMPLEMENTARY	NA	---	---	29	66
SUPPLEMENTARY	NA	---	---	83,947	115,661
ANIMALS & ANIMAL PRODS	NA	---	---	16,824	20,004
ANIMALS-LIVE, EX PLTRY	NA	---	---	50	20
MEATS AND MEAT PRODS	MT	1,317	2,242	3,505	7,462
MEATS-FRESH, FROZEN	MT	1,317	2,242	3,505	7,462
POULTRY & PRODUCTS	NA	---	---	103	133
DAIRY PRODUCTS	NA	---	---	2	1
CASEIN AND MIXTURES	MT	1	0	2	0
FATS OILS AND GREASES	MT	538	278	668	278
HIDES AND SKINS	NA	---	---	1,047	2,962
SHEEP & LAMB SKINS	MT	57	374	455	1,978
FURSKINS	NA	---	---	536	681
WOOL-UMD, EX FREE	MT	78	273	591	1,887
OTHER ANIMAL PRODUCTS	NA	---	---	10,860	7,262
VEGETABLE PRODUCTS	NA	---	---	67,123	95,657
GRAINS AND PREPS	NA	---	---	1,221	1,957
BARLEY	MT	14	0	1	0
BISCUITS, WAFERS	MT	18	24	34	40
FRUITS AND PREPS	NA	---	---	730	783
FRESH OR FROZEN	MT	14	0	21	0
STRAWBERRIES	MT	1	0	1	0
PREPARED OR PRES	MT	772	478	707	649
PINEAPPLES	MT	16	0	8	0
FRUIT JUICES	MLT	9	858	3	133
NUTS AND PREPS	NA	---	---	38,038	27,052
VEGETABLES AND PREPS	NA	---	---	1,076	1,268
FRESH OR FROZEN	NA	---	---	7	78
PREPARED OR PRES	NA	---	---	1,069	1,190
MUSHROOMS, CANNED	MT	2	0	6	0
SUGAR AND REL PRODS	NA	---	---	36	77
SUGAR-CANE, BEET	MT	17	41	9	30
CONFECTIONERY PRODS	MT	7	11	16	25
SPICES	MT	2,668	2,225	2,313	1,790
TOBACCO, UNMFD	MT	450	673	925	1,081
TOBACCO-FILLER	MT	63	638	59	1,047
TOBACCO-SCRAP	MT	387	15	866	6
BEVERGES EX FR JUICE	MLT	90	66	52	44
WINE	MLT	5	0	4	0
MALT BEVERAGES	MLT	82	63	45	38
FEEDS & FODDERS	NA	---	---	0	43
OILSEEDS AND PRODS	NA	---	---	15,739	53,597
OILSEEDS & OILNUTS	MT	77	24,951	69	52,465
OILS AND WAXES-VEG	MT	15,892	1,817	15,670	1,131
CASTOR OIL	MT	6,706	0	6,942	0
COCONUT OIL	MT	8,754	1,489	8,268	863
COTTON, EX LINTERS	MT	18	18	29	26
SEEDS, FIELD & GARDEN	NA	---	---	4,115	4,296
NURSERY STOCK	NA	---	---	32	31

TABLE 28--U.S. AGRICULTURAL IMPORTS: QUANTITY AND VALUE, AREA BY COMMODITY GROUP, FISCAL YEARS 1980 AND 1981--CONTINUED

AREA AND COMMODITY GROUP	UNIT	QUANTITY		VALUE	
		1980	1981	1980 1,000 DOL.	1981 1,000 DOL.
OTHER VEG PRODUCTS	NA	---	---	2,816	3,610
EAST AND SOUTHEAST ASIA	---	---	---	2,376,710	2,509,405
COMPLEMENTARY	NA	---	---	1,192,484	1,105,837
BANANAS-FRESH	MT	4	26	5	33
PLANTAINS-FRESH	MT	15	0	6	1
COFFEE-GREEN	MT	79,469	98,467	247,414	208,810
COFFEE-ROASTED	MT	628	111	2,085	228
COFFEE-SOLUBLE,EXTRACTS	MT	1	1	8	2
COCOA BEANS	MT	1,559	6,947	4,265	12,948
COCOA BUTTER	MT	3,289	6,533	19,469	35,429
COCOA-CAKE,POWDER,ETC	MT	1,041	2,099	1,701	1,454
CHOCOLATE PREPARATIONS	MT	75	39	233	190
TEA-CRUDE OR PREPARED	MT	29,284	28,132	37,568	39,148
SPICES	MT	27,372	28,708	47,501	44,837
ALLIED GUMS	MT	10,400	2,600	16,233	8,427
RUBBER-CRUDE	MT	558,833	569,792	732,795	685,268
RUBBER-LATEX	MT	34,063	36,940	50,814	45,965
RUBBER-DRY FORM	MT	524,770	532,852	681,982	639,304
SILK-RAW	MT	169	219	4,969	6,366
WOOL-UNMFD,FREE	MT	19	10	21	47
FIBERS-EX COTTON,JUTE	MT	25,835	16,891	18,414	12,587
OILS-ESSENTIAL	MT	2,543	2,229	31,144	24,175
DRUGS	MT	21,689	12,364	23,811	20,122
OTHER COMPLEMENTARY	NA	---	---	4,843	5,767
SUPPLEMENTARY	NA	---	---	1,184,224	1,403,568
ANIMALS & ANIMAL PRODS	NA	---	---	73,529	78,843
ANIMALS-LIVE,EX PLTRY	NA	---	---	250	358
MEATS AND MEAT PRODS	MT	1,628	2,498	3,785	6,795
MEATS-FRESH,FROZEN	MT	1,075	1,386	2,074	2,804
PORK	MT	18	0	7	0
MEATS-PREP,PRES	MT	553	1,112	1,711	3,983
BEEF AND VEAL	MT	0	0	0	0
PORK	MT	299	542	929	1,888
POULTRY & PRODUCTS	NA	---	---	33,875	35,540
DAIRY PRODUCTS	NA	---	---	18	180
NONFAT DRY MILK	MT	0	0	0	0
CHEESE	MT	9	0	17	1
FATS OILS AND GREASES	MT	637	637	568	1,141
HIDES AND SKINS	NA	---	---	4,520	4,352
SHEEP & LAMB SKINS	MT	4	20	59	124
FURSKINS	NA	---	---	1,222	1,842
WOOL-UNM,EX FREE	MT	726	1,067	6,631	9,209
SAUSAGE CASINGS	NA	---	---	2,969	3,249
OTHER ANIMAL PRODUCTS	NA	---	---	20,910	18,017
VEGETABLE PRODUCTS	NA	---	---	1,110,697	1,324,725
GRAINS AND PREPS	NA	---	---	38,470	53,697
WHEAT-EX SEED,ED	MT	2	0	2	0
BARLEY	MT	2	1	1	1
BISCUITS,WAFERS	MT	2,217	2,517	5,643	7,476
FRUITS AND PREPS	NA	---	---	171,566	178,636
FRESH OR FROZEN	MT	912	1,142	870	1,131
STRAWBERRIES	MT	1	0	1	0
PREPARED OR PRES	MT	236,959	217,178	148,370	153,100
PINEAPPLES	MT	193,083	178,275	104,489	110,389
FRUIT JUICES	MLT	137,506	131,614	22,325	24,404
NUTS AND PREPS	NA	---	---	55,439	56,459

TABLE 28--U.S. AGRICULTURAL IMPORTS: QUANTITY AND VALUE, AREA BY COMMODITY GROUP, FISCAL YEARS 1980 AND 1981--CONTINUED

AREA AND COMMODITY GROUP	UNIT	QUANTITY		VALUE	
		1980	1981	1980 1,000 DOL.	1981 1,000 DOL.
VEGETABLES AND PREPS	NA	---	---	203,795	212,452
FRESH OR FROZEN	NA	---	---	5,242	8,158
TOMATOES	MT	0	7	0	11
PREPARED OR PRES	NA	---	---	198,550	204,293
OLIVES	MLT	20	22	37	38
MUSHROOMS,CANNED	MT	49,944	40,031	114,752	85,660
HOPS & EXTRACT EQ	MT	50	103	111	353
SUGAR AND REL PRODS	NA	---	---	178,626	232,422
SUGAR-CANE,BEET	MT	423,591	426,199	167,580	218,630
MOLASSES INEDIBLE	MT	3,044	12,891	36	677
CONFECTIONERY PRODS	MT	1,108	1,329	2,420	3,889
SPICES	MT	1,172	1,344	1,685	1,852
TOBACCO,UNMFD	MT	21,985	18,974	38,569	24,965
TOBACCO-FILLER	MT	2,465	5,005	5,110	11,423
TOBACCO-SCRAP	MT	18,061	8,960	33,297	12,760
BEVERGES EX FR JUICE	MLT	12,456	17,202	9,955	13,763
WINE	MLT	2,530	2,838	4,254	4,910
MALT BEVERAGES	MLT	9,092	11,860	5,139	7,154
FEEDS & FODDERS	NA	---	---	1,013	1,228
OILSEEDS AND PRODS	NA	---	---	398,816	534,690
OILSEEDS & OILNUTS	MT	297	75,578	522	158,778
SESAME SEED	MT	42	67	99	168
OILS AND WAXES-VEG	MT	519,303	697,264	398,287	375,905
CASTOR OIL	MT	175	0	172	0
COCONUT OIL	MT	346,843	483,491	274,847	262,034
PALM OIL	MT	95,987	146,736	56,316	71,212
PALM KERNEL OIL	MT	72,346	64,399	59,883	35,992
OILCAKE AND MEAL	MT	3	21	7	6
COTTON LINTERS	MT	1,744	1,192	663	395
SEEDS, FIELD & GARDEN	NA	---	---	5,268	7,217
NURSERY STOCK	NA	---	---	1,503	1,961
OTHER VEG PRODUCTS	NA	---	---	5,340	4,990
JAPAN	---	---	---	93,805	116,377
COMPLEMENTARY	NA	---	---	7,673	11,075
COFFEE-GREEN	MT	0	19	0	70
COFFEE-SOLUBLE,EXTRACTS	MT	0	0	2	1
COCOA BUTTER	MT	0	0	4	0
CHOCOLATE PREPARATIONS	MT	3	10	12	75
TEA-CRUDE OR PREPARED	MT	2,538	2,455	1,836	2,229
SPICES	MT	62	146	259	421
RUBBER-CRUDE	MT	68	20	102	32
RUBBER-DRY FORM	MT	68	20	102	32
FIBERS-EX COTTON,JUTE	MT	2	3	29	4
OILS-ESSENTIAL	MT	16	15	1,044	1,137
DRUGS	MT	164	1,357	4,215	6,868
OTHER COMPLEMENTARY	NA	---	---	171	238
SUPPLEMENTARY	NA	---	---	86,132	105,302
ANIMALS & ANIMAL PRODS	NA	---	---	5,654	8,071
ANIMALS-LIVE,EX PLTRY	NA	---	---	250	340
MEATS AND MEAT PRODS	MT	236	326	1,102	1,748
MEATS-FRESH,FROZEN	MT	228	294	1,033	1,534
PORK	MT	18	0	7	0
MEATS-PREP,PRES	MT	8	32	70	213
PORK	MT	0	17	0	54
POULTRY & PRODUCTS	NA	---	---	94	36
DAIRY PRODUCTS	NA	---	---	11	173

TABLE 28--U.S. AGRICULTURAL IMPORTS: QUANTITY AND VALUE, AREA BY COMMODITY GROUP, FISCAL YEARS 1980 AND 1981--CONTINUED

AREA AND COMMODITY GROUP	UNIT	QUANTITY		VALUE	
		1980	1981	1980 1,000 DOL.	1981 1,000 DOL.
NONFAT DRY MILK	MT	0	0	0	0
CHEESE	MT	7	0	10	1
FATS OILS AND GREASES	MT	255	159	339	834
HIDES AND SKINS	NA	---	---	497	1,367
FURSKINS	NA	---	---	497	1,338
SAUSAGE CASINGS	NA	---	---	122	52
OTHER ANIMAL PRODUCTS	NA	---	---	3,238	3,521
VEGETABLE PRODUCTS	NA	---	---	80,478	97,231
GRAINS AND PREPS	NA	---	---	15,217	22,511
WHEAT-EX SEED, ED	MT	2	0	2	0
BARLEY	MT	0	0	1	0
BISCUITS, WAFERS	MT	1,117	1,332	3,360	4,748
FRUITS AND PREPS	NA	---	---	23,476	21,790
FRESH OR FROZEN	MT	883	1,131	812	1,099
PREPARED OR PRES	MT	20,522	17,930	22,634	20,645
PINEAPPLES	MT	250	124	124	75
FRUIT JUICES	MLT	16	13	30	45
NUTS AND PREPS	NA	---	---	118	1,155
VEGETABLES AND PREPS	NA	---	---	24,071	30,055
FRESH OR FROZEN	NA	---	---	193	1,479
PREPARED OR PRES	NA	---	---	23,878	28,576
OLIVES	MLT	20	20	37	33
MUSHROOMS, CANNED	MT	242	153	610	403
SUGAR AND REL PRODS	NA	---	---	821	1,677
SUGAR-CANE, BEET	MT	1	0	2	1
MOLASSES INEDIBLE	MT	3,035	3,135	32	73
CONFECTIONERY PRODS	MT	199	296	741	1,474
SPICES	MT	20	36	107	134
TOBACCO, UNMFD	MT	0	273	0	376
TOBACCO-FILLER	MT	0	183	0	359
BEVERGES EX FR JUICE	MLT	7,062	8,372	7,129	8,865
WINE	MLT	2,370	2,647	3,920	4,487
MALT BEVERAGES	MLT	4,593	5,493	3,111	4,161
FEEDS & FODDERS	NA	---	---	308	363
OILSEEDS AND PRODS	NA	---	---	4,386	4,938
OILSEEDS & OILNUTS	MT	37	64	100	151
SESAME SEED	MT	29	44	78	133
OILS AND WAXES-VEG	MT	1,558	1,634	4,284	4,785
PALM OIL	MT	9	0	9	0
PALM KERNEL OIL	MT	0	4	0	35
OILCAKE AND MEAL	MT	1	1	2	1
SEEDS, FIELD & GARDEN	NA	---	---	2,261	2,772
NURSERY STOCK	NA	---	---	1,297	1,361
OTHER VEG PRODUCTS	NA	---	---	1,286	1,233
CHINA MAINLAND	---	---	---	123,489	298,398
COMPLEMENTARY	NA	---	---	42,184	39,224
COCOA BEANS	MT	76	0	213	0
COCOA BUTTER	MT	0	215	0	1,058
CHOCOLATE PREPARATIONS	MT	8	2	14	13
TEA-CRUDE OR PREPARED	MT	8,763	6,580	10,008	9,888
SPICES	MT	1,586	2,032	1,988	1,990
RUBBER-CRUDE	MT	0	113	0	153
RUBBER-DRY FORM	MT	0	113	0	153
SILK-RAW	MT	164	215	4,811	6,255
WOOL-UNMFD, FREE	MT	19	0	21	0
FIBERS-EX COTTON, JUTE	MT	0	64	0	35
OILS-ESSENTIAL	MT	1,106	1,049	11,274	10,582

TABLE 28--U.S. AGRICULTURAL IMPORTS: QUANTITY AND VALUE, AREA BY COMMODITY GROUP, FISCAL YEARS 1980 AND 1981--CONTINUED

AREA AND COMMODITY GROUP	UNIT	QUANTITY		VALUE	
		1980	1981	1980 1,000 DOL.	1981 1,000 DOL.
DRUGS	MT	21,347	10,735	12,678	8,170
OTHER COMPLEMENTARY	NA	---	---	1,178	1,072
SUPPLEMENTARY	NA	---	---	81,304	259,174
ANIMALS & ANIMAL PRODS	NA	---	---	46,265	49,403
MEATS AND MEAT PRODS	MT	828	977	967	1,048
MEATS-FRESH,FROZEN	MT	828	977	967	1,041
MEATS-PREP,PRES	MT	0	0	0	0
BEEF AND VEAL	MT	0	0	0	0
POULTRY & PRODUCTS	NA	---	---	21,793	26,490
HIDES AND SKINS	NA	---	---	822	846
FURSKINS	NA	---	---	382	304
WOOL-UMD,EX FREE	MT	421	624	4,565	5,344
SAUSAGE CASINGS	NA	---	---	2,512	3,151
OTHER ANIMAL PRODUCTS	NA	---	---	15,506	12,523
VEGETABLE PRODUCTS	NA	---	---	35,040	209,771
GRAINS AND PREPS	NA	---	---	3,110	4,006
BARLEY	MT	2	1	0	1
BISCUITS,WAFERS	MT	11	51	21	94
FRUITS AND PREPS	NA	---	---	2,057	2,898
FRESH OR FROZEN	MT	20	0	38	2
PREPARED OR PRES	MT	1,673	2,775	1,965	2,841
PINEAPPLES	MT	0	128	8	78
FRUIT JUICES	MLT	54	69	54	55
NUTS AND PREPS	NA	---	---	3,458	1,547
VEGETABLES AND PREPS	NA	---	---	12,013	35,923
FRESH OR FROZEN	NA	---	---	263	674
PREPARED OR PRES	NA	---	---	11,750	35,248
MUSHROOMS,CANNED	MT	3,354	11,913	6,560	22,872
HOPS & EXTRACT EQ	MT	50	101	111	342
SUGAR AND REL PRODS	NA	---	---	8,039	8,535
SUGAR-CANE,BEET	MT	16	188	11	172
CONFECTIONERY PRODS	MT	122	183	129	287
SPICES	MT	975	1,216	1,272	1,459
TOBACCO,UNMFD	MT	102	59	114	88
TOBACCO-FILLER	MT	100	59	113	88
TOBACCO-SCRAP	MT	2	0	1	0
BEVERGES EX FR JUICE	MLT	1,969	2,543	1,040	1,327
WINE	MLT	74	64	195	140
MALT BEVERAGES	MLT	1,582	2,133	664	984
FEEDS & FODDERS	NA	---	---	16	76
OILSEEDS AND PRODS	NA	---	---	2,287	152,425
OILSEEDS & OILNUTS	MT	85	71,990	110	151,779
SESAME SEED	MT	8	11	11	18
OILS AND WAXES-VEG	MT	2,101	563	2,172	646
CASTOR OIL	MT	19	0	19	0
OILCAKE AND MEAL	MT	2	0	5	0
COTTON LINTERS	MT	1,544	1,192	587	395
SEEDS,FIELD & GARDEN	NA	---	---	268	520
NURSERY STOCK	NA	---	---	17	23
OTHER VEG PRODUCTS	NA	---	---	764	550
CHINA TAIWAN	---	---	---	150,339	137,132
COMPLEMENTARY	NA	---	---	7,433	10,735
COFFEE-GREEN	MT	0	1	0	2
COCOA BEANS	MT	0	146	0	260
CHOCOLATE PREPARATIONS	MT	2	15	5	66
TEA-CRUDE OR PREPARED	MT	2,864	4,233	3,219	4,995

TABLE 28--U.S. AGRICULTURAL IMPORTS: QUANTITY AND VALUE, AREA BY COMMODITY GROUP, FISCAL YEARS 1980 AND 1981--CONTINUED

AREA AND COMMODITY GROUP	UNIT	QUANTITY		VALUE	
		1980	1981	1980 1,000 DOL.	1981 1,000 DOL.
SPICES	MT	398	418	230	318
RUBBER-CRUDE	MT	152	805	228	1,106
RUBBER-LATEX	MT	0	354	0	558
RUBBER-DRY FORM	MT	152	451	228	548
SILK-RAW	MT	0	0	0	1
FIBERS-EX COTTON,JUTE	MT	13	36	18	42
OILS-ESSENTIAL	MT	271	149	2,290	1,817
DRUGS	MT	32	154	1,145	1,532
OTHER COMPLEMENTARY	NA	---	---	297	598
SUPPLEMENTARY	NA	---	---	142,907	126,397
ANIMALS & ANIMAL PRODS	NA	---	---	7,428	8,264
MEATS AND MEAT PRODS	MT	529	1,097	1,567	3,652
MEATS-FRESH,FROZEN	MT	14	38	48	145
PORK	MT	0	0	0	0
MEATS-PREP,PRES	MT	515	1,059	1,518	3,707
PORK	MT	283	507	867	1,785
POULTRY & PRODUCTS	NA	---	---	4,786	3,426
DAIRY PRODUCTS	NA	---	---	0	3
FATS OILS AND GREASES	MT	361	473	206	304
HIDES AND SKINS	NA	---	---	109	18
SAUSAGE CASINGS	NA	---	---	33	0
OTHER ANIMAL PRODUCTS	NA	---	---	728	660
VEGETABLE PRODUCTS	NA	---	---	135,479	118,134
GRAINS AND PREPS	NA	---	---	7,016	8,418
BISCUITS,WAFERS	MT	473	405	883	794
FRUITS AND PREPS	NA	---	---	22,064	19,511
FRESH OR FROZEN	MT	2	1	2	5
STRAWBERRIES	MT	1	0	1	0
PREPARED OR PRES	MT	30,882	21,847	21,949	19,284
PINEAPPLES	MT	17,804	10,114	11,356	8,431
FRUIT JUICES	MLT	171	395	112	222
NUTS AND PREPS	NA	---	---	1,374	2,120
VEGETABLES AND PREPS	NA	---	---	100,489	78,611
FRESH OR FROZEN	NA	---	---	4,588	5,308
TOMATOES	MT	0	7	0	11
PREPARED OR PRES	NA	---	---	95,900	73,303
MUSHROOMS,CANNED	MT	26,168	13,125	64,303	33,025
HOPS & EXTRACT EQ	MT	0	1	0	9
SUGAR AND REL PRODS	NA	---	---	486	802
SUGAR-CANE,BEET	MT	11	1	8	0
MOLASSES INEDIBLE	MT	9	0	4	0
CONFECTIONERY PRODS	MT	172	196	390	593
SPICES	MT	29	3	42	8
TOBACCO,UNMFD	MT	141	0	360	0
TOBACCO-FILLER	MT	141	0	360	0
BEVERGES EX FR JUICE	MLT	274	319	244	331
WINE	MLT	78	99	124	222
MALT BEVERAGES	MLT	85	91	64	57
FEEDS & FODDERS	NA	---	---	256	216
OILSEEDS AND PRODS	NA	---	---	463	4,049
OILSEEDS & OILNUTS	MT	51	1,771	91	3,387
SESAME SEED	MT	1	0	2	1
OILS AND WAXES-VEG	MT	294	1,041	372	661
CASTOR OIL	MT	156	0	153	0
COCONUT OIL	MT	0	1,016	0	590
OILCAKE AND MEAL	MT	0	0	0	1
SEEDS,FIELD & GARDEN	NA	---	---	2,662	3,740
NURSERY STOCK	NA	---	---	14	11

TABLE 28--U.S. AGRICULTURAL IMPORTS: QUANTITY AND VALUE, AREA BY COMMODITY GROUP, FISCAL YEARS 1980 AND 1981--CONTINUED

AREA AND COMMODITY GROUP	UNIT	QUANTITY		VALUE	
		1980	1981	1980 1,000 DOL.	1981 1,000 DOL.
OTHER VEG PRODUCTS	NA	---	---	11	316
E & SE ASIA EX JAPAN, CM & CT	---	---	---	2,009,077	1,957,498
COMPLEMENTARY	NA	---	---	1,135,194	1,044,803
BANANAS-FRESH	MT	4	26	5	33
PLANTAINS-FRESH	MT	15	0	6	1
COFFEE-GREEN	MT	79,469	98,447	247,414	208,738
COFFEE-ROASTED	MT	628	111	2,085	228
COFFEE-SOLUBLE,EXTRACTS	MT	1	1	6	1
COCOA BEANS	MT	1,483	6,801	4,052	12,688
COCOA BUTTER	MT	3,289	6,318	19,465	34,371
COCOA-CAKE,POWDER,ETC	MT	1,041	2,099	1,701	1,454
CHOCOLATE PREPARATIONS	MT	62	12	202	36
TEA-CRUDE OR PREPARED	MT	15,119	14,864	22,805	22,036
SPICES	MT	25,326	26,112	45,024	42,100
ALLIED GUMS	MT	10,408	2,600	16,233	8,427
RUBBER-CRUDE	MT	558,613	568,854	732,465	683,977
RUBBER-LATEX	MT	34,063	36,586	50,814	45,407
RUBBER-DRY FORM	MT	524,550	532,268	681,652	638,571
SILK-RAW	MT	5	4	158	110
WOOL-UNMFD,FREE	MT	0	10	0	47
FIBERS-EX COTTON,JUTE	MT	25,826	16,788	18,367	12,506
OILS-ESSENTIAL	MT	1,150	1,016	16,536	10,639
DRUGS	MT	146	118	5,773	5,552
OTHER COMPLEMENTARY	NA	---	---	3,197	3,859
SUPPLEMENTARY	NA	---	---	873,851	912,695
ANIMALS & ANIMAL PRODS	NA	---	---	14,182	13,105
ANIMALS-LIVE,EX PLTRY	NA	---	---	0	18
MEATS AND MEAT PRODS	MT	35	98	149	147
MEATS-FRESH,FROZEN	MT	5	77	26	84
MEATS-PREP,PRES	MT	30	21	123	63
PORK	MT	16	18	62	49
POULTRY & PRODUCTS	NA	---	---	7,202	5,588
DAIRY PRODUCTS	NA	---	---	7	4
CHEESE	MT	2	0	7	0
FATS OILS AND GREASES	MT	21	5	23	3
HIDES AND SKINS	NA	---	---	3,092	2,121
SHEEP & LAMB SKINS	MT	4	20	59	124
FURSKINS	NA	---	---	343	200
WOOL-UMD,EX FREE	MT	305	443	2,066	3,865
SAUSAGE CASINGS	NA	---	---	202	46
OTHER ANIMAL PRODUCTS	NA	---	---	1,438	1,313
VEGETABLE PRODUCTS	NA	---	---	859,700	899,589
GRAINS AND PREPS	NA	---	---	13,127	18,762
BISCUITS,WAFERS	MT	616	729	1,379	1,840
FRUITS AND PREPS	NA	---	---	123,969	134,437
FRESH OR FROZEN	MT	7	10	18	25
STRAWBERRIES	MT	0	0	0	0
PREPARED OR PRES	MT	183,882	174,626	101,822	110,330
PINEAPPLES	MT	175,029	167,909	93,009	101,775
FRUIT JUICES	MLT	137,265	131,137	22,129	24,082
NUTS AND PREPS	NA	---	---	50,489	51,637
VEGETABLES AND PREPS	NA	---	---	67,222	67,863
FRESH OR FROZEN	NA	---	---	198	697
PREPARED OR PRES	NA	---	---	67,022	67,166
OLIVES	MLT	0	2	0	5
MUSHROOMS,CANNED	MT	20,180	14,840	43,279	29,360

PB83-155283

U.S. FOREIGN AGRICULTURAL TRADE STATISTICAL REPORT, FISCAL YEAR 1981:
1: A SUPPLEMENT TO FOREIGN AGRICULTURAL TRADE OF THE UNITED STATES.
ECONOMIC RESEARCH SERVICE, WASHINGTON, DC. INTERNATIONAL ECONOMIC
CS DIV. APR 82 308P

4 OF 4

PBB83

155283

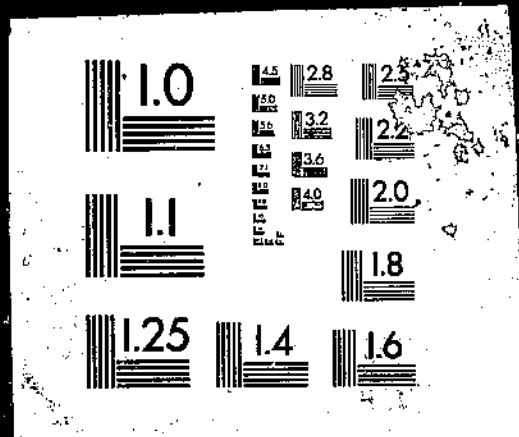

TABLE 28--U.S. AGRICULTURAL IMPORTS: QUANTITY AND VALUE, AREA BY COMMODITY GROUP, FISCAL YEARS 1980 AND 1981--CONTINUED

AREA AND COMMODITY GROUP	UNIT	QUANTITY		VALUE	
		1980	1981	1980 1,000 DOL.	1981 1,000 DOL.
HOPS & EXTRACT EQ	MT	0	1	0	2
SUGAR AND REL PRODS	NA	---	---	169,280	221,408
SUGAR-CANE, BEET	MT	423,563	426,010	167,559	218,457
MOLASSES INEDIBLE	MT	0	9,756	0	604
CONFECTIONERY PRODS	MT	615	654	1,160	1,535
SPICES	MT	148	89	264	251
TOBACCO, UNMFD	MT	21,742	18,642	38,095	24,501
TOBACCO-FILLER	MT	2,224	4,763	4,637	10,976
TOBACCO-SCRAP	MT	18,059	8,960	33,296	12,760
BEVERGES EX FR JUICE	MLT	3,151	5,968	1,542	3,240
WINE	MLT	8	28	15	61
MALT BEVERAGES	MLT	2,832	4,143	1,300	1,952
FEEDS & FODDERS	NA	---	---	433	573
OILSEEDS AND PRODS	NA	---	---	391,680	373,278
OILSEEDS & OILNUTS	MT	124	1,753	221	3,461
SESAME SEED	MT	4	12	8	16
OILS AND WAXES-VEG	MT	515,350	694,026	391,459	369,813
COCONUT OIL	MT	346,843	482,475	274,847	261,444
PALM OIL	MT	95,978	146,736	56,307	71,212
PALM KERNEL OIL	MT	72,346	64,395	59,883	35,957
OILCAKE AND MEAL	MT	0	20	0	4
COTTON LINTERS	MT	200	0	76	0
SEEDS, FIELD & GARDEN	NA	---	---	77	185
NURSERY STOCK	NA	---	---	175	566
OTHER VEG PRODUCTS	NA	---	---	3,279	2,891
OCEANIA	---	---	---	1,762,775	1,817,686
COMPLEMENTARY	NA	---	---	73,355	58,543
PLANTAINS-FRESH	MT	0	1	0	2
COFFEE-GREEN	MT	5,315	3,099	19,880	8,075
COFFEE-ROASTED	MT	16	18	39	48
COFFEE-SOLUBLE, EXTRACTS	MT	0	0	0	0
COCOA BEANS	MT	5,049	8,440	14,374	16,943
COCOA-CAKE, POWDER, ETC	MT	1	0	6	1
CHOCOLATE PREPARATIONS	MT	74	98	90	192
TEA-CRUDE OR PREPARED	MT	172	106	213	129
SPICES	MT	1,322	1,334	1,205	3,509
RUBBER-CRUDE	MT	0	98	0	112
RUBBER-DRY FORM	MT	0	98	0	112
WOOL-UNMFD, FREE	MT	10,637	9,337	35,665	28,457
OILS-ESSENTIAL	MT	24	6	155	76
DRUGS	MT	464	220	1,400	535
OTHER COMPLEMENTARY	NA	---	---	327	465
SUPPLEMENTARY	NA	---	---	1,689,423	1,759,144
ANIMALS & ANIMAL PRODS	NA	---	---	1,511,796	1,381,570
ANIMALS-LIVE, EX PLTRY	NA	---	---	7,708	3,537
MEATS AND MEAT PRODS	MT	530,342	485,816	1,272,425	1,114,629
MEATS-P.L. 88-482	MT	512,752	466,944	1,231,415	1,066,373
MEATS-FRESH, FROZEN	MT	514,514	468,201	1,235,307	1,068,995
BEEF AND VEAL	MT	512,216	466,440	1,230,424	1,065,467
PORK	MT	131	171	313	402
MEATS-PREP, PRES	MT	780	748	2,228	2,394
BEEF AND VEAL	MT	779	737	2,223	2,294
PORK	MT	0	0	1	0
MUTTON, GOAT, & LAMB	MT	15,027	16,851	34,552	42,986
POULTRY & PRODUCTS	NA	---	---	1,473	3,268
DAIRY PRODUCTS	NA	---	---	137,224	150,772

TABLE 28--U.S. AGRICULTURAL IMPORTS: QUANTITY AND VALUE, AREA BY COMMODITY GROUP, FISCAL YEARS 1980 AND 1981--CONTINUED

AREA AND COMMODITY GROUP	UNIT	QUANTITY		VALUE	
		1980	1981	1980 1,000 DOL.	1981 1,000 DOL.
NONFAT DRY MILK	MT	1,025	559	699	610
CHEESE	MT	18,901	18,904	32,035	36,812
CASEIN AND MIXTURES	MT	40,294	32,424	84,571	90,350
FATS OILS AND GREASES	MT	931	2,229	509	772
HIDES AND SKINS	NA	---	---	34,323	23,553
SHEEP & LAMB SKINS	MT	6,047	7,877	25,799	17,185
FURSKINS	NA	---	---	8,328	6,183
WOOL-UMD,EX FREE	MT	12,881	16,813	41,423	64,336
SAUSAGE CASINGS	NA	---	---	12,670	14,602
OTHER ANIMAL PRODUCTS	NA	---	---	4,041	6,099
VEGETABLE PRODUCTS	NA	---	---	177,627	377,574
GRAINS AND PREPS	NA	---	---	15,005	14,825
BISCUITS,WAFERS	MT	60	56	110	100
FRUITS AND PREPS	NA	---	---	19,753	20,984
FRESH OR FROZEN	MT	20,116	23,522	18,061	17,497
STRAWBERRIES	MT	194	261	703	949
PREPARED OR PRES	MT	472	623	1,197	1,759
PINEAPPLES	MT	0	0	0	2
FRUIT JUICES	MLT	1,678	7,964	494	1,738
NUTS AND PREPS	NA	---	---	1,680	2,884
VEGETABLES AND PREPS	NA	---	---	1,340	1,755
FRESH OR FROZEN	NA	---	---	390	599
TOMATOES	MT	0	4	0	9
PREPARED OR PRES	NA	---	---	951	1,156
HOPS & EXTRACT EQ	MT	166	59	745	285
SUGAR AND REL PRODS	NA	---	---	119,888	308,891
SUGAR-CANE,BEET	MT	281,951	527,280	112,487	295,018
MOLASSES INEDIBLE	MT	89,165	93,179	7,134	13,253
CONFECTIONERY PRODS	MT	142	167	174	227
SPICES	MT	73	102	100	181
TOBACCO,UNMFD	MT	480	0	2,024	0
TOBACCO-FILLER	MT	0	0	1	0
TOBACCO-SCRAP	MT	480	0	2,023	0
BEVERGES EX FR JUICE	MLT	9,622	8,848	5,323	6,869
WINE	MLT	313	685	622	1,945
MALT BEVERAGES	MLT	9,302	8,054	4,693	4,759
FEEDS & FODDERS	NA	---	---	791	2,093
OILSEEDS AND PRODS	NA	---	---	8,194	14,951
OILSEEDS & OILNUTS	MT	590	795	370	693
OILS AND WAXES-VEG	MT	9,942	23,284	7,345	13,832
COCONUT OIL	MT	9,942	23,284	7,345	13,832
OILCAKE AND MEAL	MT	2,974	2,108	479	426
SEEDS,FIELD & GARDEN	NA	---	---	1,773	1,843
NURSERY STOCK	NA	---	---	1,275	1,016
OTHER VEG PRODUCTS	NA	---	---	479	1,281
AFRICA	---	---	---	1,498,920	1,347,625
COMPLEMENTARY	NA	---	---	1,137,550	964,111
BANANAS-FRESH	MT	1,120	0	240	0
COFFEE-GREEN	MT	194,374	188,979	694,173	457,426
COFFEE-ROASTED	MT	1	0	6	0
COFFEE-SOLUBLE,EXTRACTS	MT	15	0	53	0
COCOA BEANS	MT	72,251	148,208	219,530	292,509
COCOA BUTTER	MT	7,833	10,173	40,079	50,096
COCOA-CAKE,POWDER,ETC	MT	17,036	23,654	19,371	14,134
CHOCOLATE PREPARATIONS	MT	3,073	3,083	10,288	7,301
TEA-CRUDE OR PREPARED	MT	16,417	14,511	26,955	24,195
SPICES	MT	4,019	4,250	25,273	31,810

TABLE 28--U.S. AGRICULTURAL IMPORTS: QUANTITY AND VALUE, AREA BY COMMODITY GROUP, FISCAL YEARS 1980 AND 1981--CONTINUED

AREA AND COMMODITY GROUP	UNIT	QUANTITY		VALUE	
		1980	1981	1980 1,000 DOL.	1981 1,000 DOL.
RUBBER-CRUDE	MT	53,343	49,804	74,843	66,633
RUBBER-LATEX	MT	21,834	21,701	32,982	32,976
RUBBER-DRY FORM	MT	31,509	28,103	41,861	33,657
WOOL-UNMFD, FREE	MT	82	181	106	210
FIBERS-EX COTTON, JUTE	MT	2,486	1,419	1,538	970
OILS-ESSENTIAL	MT	230	121	4,782	3,619
DRUGS	MT	418	359	19,582	15,112
OTHER. COMPLEMENTARY	NA	---	---	629	98
SUPPLEMENTARY	NA	---	---	361,371	383,512
ANIMALS & ANIMAL PRODS	NA	---	---	20,036	22,831
ANIMALS-LIVE, EX PLTRY	NA	---	---	3,909	2,785
MEATS AND MEAT PRODS	MT	48	0	84	0
MEATS-FRESH, FROZEN	MT	48	0	84	0
POULTRY & PRODUCTS	NA	---	---	1,656	1,577
DAIRY PRODUCTS	NA	---	---	1	5
NONFAT DRY MILK	MT	0	0	1	1
CHEESE	MT	0	1	0	4
FATS OILS AND GREASES	MT	0	129	0	55
HIDES AND SKINS	NA	---	---	12,152	12,962
SHEEP & LAMB SKINS	MT	1,307	1,779	9,178	11,841
FURSKINS	NA	---	---	155	202
WOOL-UMD, EX FREE	MT	106	891	473	3,429
SAUSAGE CASINGS	NA	---	---	56	16
OTHER ANIMAL PRODUCTS	NA	---	---	1,706	2,004
VEGETABLE PRODUCTS	NA	---	---	341,334	360,680
GRAINS AND PREPS	NA	---	---	141	153
BISCUITS, WAFERS	MT	14	0	43	0
FRUITS AND PREPS	NA	---	---	14,927	20,124
FRESH OR FROZEN	MT	9,655	8,655	6,979	5,436
PREPARED OR PRES	MT	4,827	8,434	2,474	4,414
PINEAPPLES	MT	4,663	8,096	2,383	4,190
FRUIT JUICES	MLT	21,487	53,469	5,475	10,274
NUTS AND PREPS	NA	---	---	38,927	66,867
VEGETABLES AND PREPS	NA	---	---	2,484	3,255
FRESH OR FROZEN	NA	---	---	102	74
TOMATOES	MT	0	4	0	4
PREPARED OR PRES	NA	---	---	2,383	3,181
OLIVES	MLT	193	331	173	233
MUSHROOMS, CANNED	MT	0	2	0	4
SUGAR AND REL PRODS	NA	---	---	256,201	197,136
SUGAR-CANE, BEET	MT	570,141	343,488	249,178	193,811
MOLASSES INEDIBLE	MT	77,234	26,483	5,842	1,985
CONFECTIONERY PRODS	MT	771	997	725	1,274
SPICES	MT	71	19	117	27
TOBACCO, UNMFD	MT	7,590	5,879	17,712	13,189
TOBACCO-FILLER	MT	1,224	4,792	2,031	8,209
TOBACCO-SCRAP	MT	5,567	768	12,330	2,039
BEVERGES EX FR JUICE	MLT	209	384	315	595
WINE	MLT	180	384	283	595
MALT BEVERAGES	MLT	29	0	32	0
FEEDS & FODDERS	NA	---	---	230	1,866
OILSEEDS AND PRODS	NA	---	---	5,155	53,626
OILSEEDS & OILNUTS	MT	160	24,370	85	49,189
SESAME SEED	MT	0	0	0	1
OILS AND WAXES-VEG	MT	3,124	6,263	5,070	4,439
OLIVE OIL	MT	1,847	596	3,835	954
PALM OIL	MT	27	15	20	28
PALM KERNEL OIL	MT	1,195	5,466	955	2,968

TABLE 28--U.S. AGRICULTURAL IMPORTS: QUANTITY AND VALUE, AREA BY COMMODITY GROUP, FISCAL YEARS 1980 AND 1981--CONTINUED

AREA AND COMMODITY GROUP	UNIT	QUANTITY		VALUE	
		1980	1981	1980 1,000 DOL.	1981 1,000 DOL.
COTTON,EX LINTERS	MT	118	156	352	484
COTTON LINTERS	MT	0	151	0	35
SEEDS, FIELD & GARDEN	NA	---	---	2,575	1,018
NURSERY STOCK	NA	---	---	329	782
OTHER VEG PRODUCTS	NA	---	---	1,870	1,520
NORTH AFRICA	---	---	---	12,946	11,627
COMPLEMENTARY	NA	---	---	5,617	5,379
TEA-CRUDE OR PREPARED	MT	0	12	0	34
SPICES	MT	2,515	2,901	3,797	4,016
RUBBER-CRUDE	MT	0	35	0	47
RUBBER-DRY FORM	MT	0	35	0	47
OILS-ESSENTIAL	MT	57	32	1,820	1,278
OTHER COMPLEMENTARY	NA	---	---	0	5
SUPPLEMENTARY	NA	---	---	7,329	6,246
ANIMALS & ANIMAL PRODS	NA	---	---	625	1,839
ANIMALS-LIVE,EX PLTRY	NA	---	---	202	1,094
HIDES AND SKINS	NA	---	---	2	366
SHEEP & LAMB SKINS	MT	0	40	0	255
OTHER ANIMAL PRODUCTS	NA	---	---	421	379
VEGETABLE PRODUCTS	NA	---	---	6,704	4,407
GRAINS AND PREPS	NA	---	---	0	1
FRUITS AND PREPS	NA	---	---	170	107
FRESH OR FROZEN	MT	172	67	150	67
PREPARED OR PRES	MT	3	1	2	2
FRUIT JUICES	MLT	78	42	18	38
VEGETABLES AND PREPS	NA	---	---	1,650	1,701
FRESH OR FROZEN	NA	---	---	84	52
PREPARED OR PRES	NA	---	---	1,566	1,649
OLIVES	MLT	193	331	173	233
SPICES	MT	4	6	3	6
BEVERGES EX FR JUICE	MLT	87	119	92	105
WINE	MLT	87	119	92	105
OILSEEDS AND PRODS	NA	---	---	3,835	1,789
OILSEEDS & OILNUTS	MT	0	530	0	835
OILS AND WAXES-VEG	MT	1,847	596	3,835	954
OLIVE OIL	MT	1,847	596	3,835	954
COTTON,EX LINTERS	MT	118	156	352	484
SEEDS, FIELD & GARDEN	NA	---	---	3	1
NURSERY STOCK	NA	---	---	0	0
OTHER VEG PRODUCTS	NA	---	---	599	213
OTHER AFRICA	---	---	---	1,485,974	1,335,998
COMPLEMENTARY	NA	---	---	1,131,933	958,732
BANANAS-FRESH	MT	1,120	0	240	0
COFFEE-GREEN	MT	194,374	188,979	694,173	457,426
COFFEE-ROASTED	MT	1	0	6	0
COFFEE-SOLUBLE,EXTRACTS	MT	15	0	53	0
COCOA BEANS	MT	72,251	148,208	219,530	292,509
COCOA BUTTER	MT	7,033	10,173	40,079	50,096
COCOA-CAKE, POWDER, ETC	MT	17,036	23,654	19,371	14,134
CHOCOLATE PREPARATIONS	MT	3,073	3,083	10,288	7,301
TEA-CRUDE OR PREPARED	MT	16,417	14,499	26,955	24,161
SPICES	MT	1,504	1,349	21,476	27,794
RUBBER-CRUDE	MT	53,343	49,769	74,843	66,586
RUBBER-LATEX	MT	21,834	21,701	32,982	32,976

TABLE 28--U.S. AGRICULTURAL IMPORTS: QUANTITY AND VALUE, AREA BY COMMODITY GROUP, FISCAL YEARS 1980 AND 1981--CONTINUED

AREA AND COMMODITY GROUP	UNIT	QUANTITY		VALUE	
		1980	1981	1980 1,000 DOL.	1981 1,000 DOL.
RUBBER-DRY FORM	MT	31,509	28,068	41,861	33,610
WOOL-UNMFD, FREE	MT	82	181	106	210
FIBERS-EX COTTON, JUTE	MT	2,486	1,419	1,638	970
OILS-ESSENTIAL	MT	173	89	2,962	2,341
DRUGS	MT	418	359	19,582	15,112
OTHER COMPLEMENTARY	NA	---	---	629	93
SUPPLEMENTARY	NA	---	---	354,042	377,266
ANIMALS & ANIMAL PRODS	NA	---	---	19,411	20,992
ANIMALS-LIVE, EX PLTRY	NA	---	---	3,707	1,691
MEATS AND MEAT PRODS	MT	48	0	84	0
MEATS-FRESH, FROZEN	MT	48	0	84	0
POULTRY & PRODUCTS	NA	---	---	1,656	1,577
DAIRY PRODUCTS	NA	---	---	1	5
NONFAT DRY MILK	MT	0	0	1	1
CHEESE	MT	0	1	0	4
FATS OILS AND GREASES	MT	0	129	0	55
HIDES AND SKINS	NA	---	---	12,150	12,596
SHEEP & LAMB SKINS	MT	1,307	1,739	9,178	11,586
FURSKINS	NA	---	---	155	202
WOOL-UMD, EX FREE	MT	106	891	473	3,429
SAUSAGE CASINGS	NA	---	---	56	16
OTHER ANIMAL PRODUCTS	NA	---	---	1,285	1,625
VEGETABLE PRODUCTS	NA	---	---	334,630	356,273
GRAINS AND PREPS	NA	---	---	141	152
BISCUITS, WAFERS	MT	14	0	43	0
FRUITS AND PREPS	NA	---	---	14,757	20,017
FRESH OR FROZEN	MT	9,483	8,588	6,829	5,369
PREPARED OR PRES	MT	4,824	8,433	2,472	4,412
PINEAPPLES	MT	4,663	8,096	2,383	4,190
FRUIT JUICES	MLT	21,409	53,427	5,457	10,236
NUTS AND PREPS	NA	---	---	38,927	66,867
VEGETABLES AND PREPS	NA	---	---	834	1,554
FRESH OR FROZEN	NA	---	---	18	22
TOMATOES	MT	0	4	0	4
PREPARED OR PRES	NA	---	---	817	1,532
MUSHROOMS, CANNED	MT	0	2	0	4
SUGAR AND REL PRODS	NA	---	---	256,201	197,136
SUGAR-CANE, BEEF	MT	570,141	343,488	249,178	193,811
MOLASSES INEDIBLE	MT	77,234	26,483	5,842	1,985
CONFECTIONERY PRODS	MT	771	997	725	1,274
SPICES	MT	67	13	114	21
TOBACCO, UNMFD	MT	7,590	5,879	17,712	13,189
TOBACCO-FILLER	MT	1,224	4,792	2,031	8,209
TOBACCO-SCRAP	MT	5,507	768	12,330	2,039
BEVERGES EX FR JUICE	MLT	122	265	223	490
WINE	MLT	93	265	191	490
MALT BEVERAGES	MLT	29	0	32	0
FEEDS & FODDERS	NA	---	---	230	1,866
OILSEEDS AND PRODS	NA	---	---	1,320	51,837
OILSEEDS & OILNUTS	MT	160	23,840	85	48,354
SESAME SEED	MT	0	0	0	1
OILS AND WAXES-VEG	MT	1,277	5,667	1,235	3,485
PALM OIL	MT	27	15	20	28
PALM KERNEL OIL	MT	1,195	5,466	355	2,968
COTTON LINTERS	MT	0	151	0	35
SEEDS, FIELD & GARDEN	NA	---	---	2,572	1,017
NURSERY STOCK	NA	---	---	329	782
OTHER VEG PRODUCTS	NA	---	---	1,271	1,307

TABLE 28--U.S. AGRICULTURAL IMPORTS: QUANTITY AND VALUE, AREA BY COMMODITY GROUP, FISCAL YEARS 1980 AND 1981--CONTINUED

AREA AND COMMODITY GROUP	UNIT	QUANTITY		VALUE	
		1980	1981	1980 1,000 DOL.	1981 1,000 DOL.
DEVELOPED COUNTRIES	---	---	---	5,439,090	5,862,146
COMPLEMENTARY	NA	---	---	430,148	395,696
BANANAS-FRESH	MT	283	1,853	52	359
PLANTAINS-FRESH	MT	0	28	0	9
COFFEE-GREEN	MT	13,806	12,168	61,490	40,595
COFFEE-ROASTED	MT	499	860	2,873	5,348
COFFEE-SOLUBLE,EXTRACTS	MT	3,108	2,900	26,188	25,103
COCOA BEANS	MT	396	3,022	1,470	6,540
COCOA BUTTER	MT	2,158	2,029	13,651	11,952
COCOA-CAKE,POWDER,ETC	MT	25,264	28,269	69,468	44,630
CHOCOLATE PREPARATIONS	MT	24,649	24,458	69,556	71,427
TEA-CRUDE OR PREPARED	MT	11,168	14,022	21,339	22,820
SPICES	MT	6,156	6,884	15,661	14,927
ALLIED GUMS	MT	2	1	4	3
RUBBER-CRUDE	MT	209	453	339	574
RUBBER-LATEX	MT	14	27	20	33
RUBBER-DRY FORM	MT	195	426	319	543
SILK-RAW	MT	0	3	7	73
WOOL-UNMFD,FREE	MT	12,063	11,372	40,414	34,804
FIBERS-EX COTTON,JUTE	MT	190	235	181	184
OILS-ESSENTIAL	MT	972	929	29,136	26,460
DRUGS	MT	13,315	15,457	74,456	85,433
OTHER COMPLEMENTARY	NA	---	---	3,869	4,457
SUPPLEMENTARY	NA	---	---	5,088,941	5,466,454
ANIMALS & ANIMAL PRODS	NA	---	---	2,736,725	2,788,255
ANIMALS-LIVE,EX PLTRY	NA	---	---	324,494	244,512
CATTLE-DUTIABLE	MNO	369	296	152,440	105,061
MEATS AND MEAT PRODS	MT	698,895	700,059	1,629,396	1,582,266
MEATS-P,L,88-482	MT	554,319	526,275	1,324,389	1,191,319
MEATS-FRESH,FROZEN	MT	642,445	630,582	1,452,296	1,361,754
BEEF AND VEAL	MT	553,767	525,744	1,323,366	1,190,372
PORK	MT	83,661	100,355	118,855	162,115
MEATS-PREP,PRES	MT	39,210	50,507	136,213	171,158
BEEF AND VEAL	MT	2,246	1,970	7,204	6,726
PORK	MT	32,354	41,500	117,025	147,090
MUTTON,GOAT, & LAMB	MT	15,071	16,868	34,650	43,012
POULTRY & PRODUCTS	NA	---	---	34,137	50,102
DAIRY PRODUCTS	NA	---	---	437,128	504,345
NONFAT DRY MILK	MT	2,550	6,737	2,241	7,783
CHEESE	MT	95,927	107,838	271,679	316,813
CASEIN AND MIXTURES	MT	58,162	48,751	129,435	139,514
FATS OILS AND GREASES	MT	4,148	6,558	2,972	4,168
HIDES AND SKINS	NA	---	---	182,918	235,317
SHEEP & LAMB SKINS	MT	7,235	9,048	31,448	22,731
FURSKINS	NA	---	---	122,187	166,499
WOOL-UMD,EX FREE	MT	13,404	18,819	44,214	72,949
SAUSAGE CASINGS	NA	---	---	40,358	43,963
OTHER ANIMAL PRODUCTS	NA	---	---	41,106	50,626
VEGETABLE PRODUCTS	NA	---	---	2,272,215	2,678,196
GRAINS AND PREPS	NA	---	---	220,019	244,737
WHEAT-EX SEED,ED	MT	893	205	111	43
BARLEY	MT	155,527	118,048	25,007	23,092
BISCUITS,WAFERS	MT	39,857	40,511	80,614	83,561
FRUITS AND PREPS	NA	---	---	136,029	134,802
FRESH OR FROZEN	MT	86,215	95,308	56,728	54,291
STRAWBERRIES	MT	834	891	1,321	1,643
PREPARED OR PRES	MT	47,211	44,040	53,317	48,755

TABLE 28--U.S. AGRICULTURAL IMPORTS: QUANTITY AND VALUE, AREA BY COMMODITY GROUP, FISCAL YEARS 1980 AND 1981--CONTINUED

AREA AND COMMODITY GROUP	UNIT	QUANTITY		VALUE	
		1980	1981	1980 1,000 DOL.	1981 1,000 DOL.
PINEAPPLES	MT	3,212	6,661	1,681	3,431
FRUIT JUICES	MLT	89,692	131,805	25,985	31,756
NUTS AND PREPS	NA	---	---	11,439	17,188
VEGETABLES AND PREPS	NA	---	---	250,327	303,617
FRESH OR FROZEN	NA	---	---	32,840	63,723
TOMATOES	MT	388	529	238	433
PREPARED OR PRES	NA	---	---	217,487	239,895
OLIVES	MLT	55,852	57,510	77,279	78,369
MUSHROOMS,CANNED	MT	459	392	1,680	1,400
HOPS & EXTRACT EQ	MT	5,558	4,267	27,944	24,012
SUGAR AND REL PRODS	NA	---	---	260,295	392,897
SUGAR-CANE,BEET	MT	374,246	507,856	153,956	280,319
MOLASSES INEDIBLE	MT	220,164	167,965	19,377	23,124
CONFECTIONERY PRODS	MT	26,153	28,160	65,817	67,319
SPICES	MT	5,169	5,273	9,078	9,507
TOBACCO,UNMFD	MT	27,081	33,800	70,584	74,148
TOBACCO-FILLER	MT	15,523	29,130	47,156	71,271
TOBACCO-SCRAP	MT	10,618	2,680	23,129	2,431
BEVERGES EX FR JUICE	MLT	869,739	965,261	1,004,017	1,096,284
WINE	MLT	376,579	404,123	665,804	726,796
MALT BEVERAGES	MLT	488,348	552,032	334,311	364,183
FEEDS & FODDERS	NA	---	---	76,481	95,033
OILSEEDS AND PRODS	NA	---	---	98,477	144,859
OILSEEDS & OILNUTS	MT	68,610	176,844	19,007	60,433
FLAXSEED	MT	28,765	95,193	7,639	30,091
SESAME SEED	MT	143	494	194	504
OILS AND WAXES-VEG	MT	44,839	47,909	75,829	77,467
CASTOR OIL	MT	0	1	2	2
COCONUT OIL	MT	3	500	9	248
OLIVE OIL	MT	24,607	25,881	43,784	45,211
PALM OIL	MT	283	136	182	99
PALM KERNEL OIL	MT	7,467	7,113	12,725	10,411
OILCAKE AND MEAL	MT	21,884	33,474	3,643	6,957
COTTON,EX LINTERS	MT	0	0	0	2
COTTON LINTERS	MT	64	151	24	36
SEEDS,FIELD & GARDEN	NA	---	---	37,128	48,732
NURSERY STOCK	NA	---	---	62,038	73,451
OTHER VEG PRODUCTS	NA	---	---	36,281	42,910
LESS DEVELOPED COUNTRIES	---	---	---	11,385,314	10,739,562
COMPLEMENTARY	NA	---	---	6,870,487	5,471,932
BANANAS-FRESH	MT	2,333,191	2,440,477	406,938	500,915
PLANTAINS-FRESH	MT	69,179	79,361	13,381	16,525
COFFEE-GREEN	MT	1,091,361	974,752	4,104,146	2,759,125
COFFEE-ROASTED	MT	18,318	10,714	75,210	32,658
COFFEE-SOLUBLE,EXTRACTS	MT	23,593	23,629	223,202	215,067
COCOA BEANS	MT	139,451	243,315	396,942	471,934
COCOA BUTTER	MT	32,633	41,328	194,160	214,864
COCOA-CAKE,POWDER,ETC	MT	41,494	50,274	56,254	33,392
CHOCOLATE PREPARATIONS	MT	48,517	37,550	165,671	97,214
TEA-CRUDE OR PREPARED	MT	65,970	65,633	101,103	99,137
SPICES	MT	60,752	66,808	116,180	123,223
ALLIED GUMS	MT	10,408	2,665	15,233	8,433
RUBBER-CRUDE	MT	618,393	623,794	817,854	757,795
RUBBER-LATEX	MT	55,947	59,439	83,885	80,038
RUBBER-DRY FORM	MT	562,446	564,355	733,970	677,757
SILK-RAW	MT	64	86	1,770	2,344
WOOL-UNMFD,FREE	MT	1,792	1,423	5,378	4,320

TABLE 28--U.S. AGRICULTURAL IMPORTS: QUANTITY AND VALUE, AREA BY COMMODITY GROUP, FISCAL YEARS 1980 AND 1981.--CONTINUED

AREA AND COMMODITY GROUP	UNIT	QUANTITY		VALUE	
		1980	1981	1980 1,000 DOL.	1981 1,000 DOL.
FIBERS-EX COTTON, JUTE	MT	50,715	39,699	34,888	26,539
OILS-ESSENTIAL	MT	3,544	2,941	59,085	44,076
DRUGS	MT	9,634	9,285	63,734	43,508
OTHER COMPLEMENTARY	NA	---	---	18,353	20,859
SUPPLEMENTARY	NA	---	---	4,514,830	5,267,632
ANIMALS & ANIMAL PRODS	NA	---	---	674,266	656,050
ANIMALS-LIVE, EX PLTRY	NA	---	---	140,686	93,752
CATTLE-DUTIABLE	MNO	512	378	135,396	84,378
MEATS AND MEAT PRODS	MT	140,857	144,830	428,744	440,493
MEATS-P.L. 88-482	MT	84,249	84,025	229,380	213,407
MEATS-FRESH, FROZEN	MT	85,499	86,278	231,851	220,582
BEEF AND VEAL	MT	83,948	83,819	227,934	212,735
PORK	MT	0	0	0	0
MEATS-PREP, PRES	MT	55,081	57,996	193,099	215,049
BEEF AND VEAL	MT	54,422	56,882	193,158	211,157
PORK	MT	331	540	1,037	1,893
MUTTON, GOAT, & LAMB	MT	80	197	231	576
POULTRY & PRODUCTS	NA	---	---	12,443	9,486
DAIRY PRODUCTS	NA	---	---	7,103	7,217
CHEESE	MT	1,578	1,213	4,828	4,207
CASEIN AND MIXTURES	MT	849	1,056	2,271	2,990
FATS OILS AND GREASES	MT	3,568	5,991	3,947	5,368
HIDES AND SKINS	NA	---	---	34,333	33,527
SHEEP & LAMB SKINS	MT	3,224	3,728	18,164	19,460
FURSKINS	NA	---	---	3,341	6,696
WOOL-UMD, EX FREE	MT	3,894	10,055	11,500	30,371
SAUSAGE CASINGS	NA	---	---	9,260	9,016
OTHER ANIMAL PRODUCTS	NA	---	---	26,246	26,825
VEGETABLE PRODUCTS	NA	---	---	3,840,568	4,611,582
GRAINS AND PREPS	NA	---	---	46,212	58,897
BARLEY	MT	14	0	1	0
BISCUITS, WAFERS	MT	7,510	6,850	9,351	10,108
FRUITS AND PREPS	NA	---	---	481,489	549,988
FRESH OR FROZEN	MT	445,530	376,538	150,932	158,230
STRAWBERRIES	MT	41,725	28,893	28,650	26,157
PREPARED OR PRES	MT	271,343	233,416	163,483	156,487
PINEAPPLES	MT	211,059	189,547	114,468	116,847
FRUIT JUICES	MLT	622,057	1,109,744	117,072	235,274
NUTS AND PREPS	NA	---	---	212,831	229,361
VEGETABLES AND PREPS	NA	---	---	579,290	675,969
FRESH OR FROZEN	NA	---	---	346,028	467,457
TOMATOES	MT	302,122	243,789	133,537	240,695
PREPARED OR PRES	NA	---	---	233,263	208,511
OLIVES	MLT	1,227	502	611	352
MUSHROOMS, CANNED	MT	46,562	28,110	108,004	62,670
HOPS & EXTRACT EQ	MT	1	2	0	12
SUGAR AND REL PRODS	NA	---	---	1,573,230	2,014,363
SUGAR-CANE, BEET	MT	3,545,945	3,237,907	1,465,913	1,889,016
MOLASSES INEDIBLE	MT	978,953	837,426	82,234	90,801
CONFECTIONERY PRODS	MT	12,275	10,353	12,223	12,756
SPICES	MT	4,076	3,888	4,955	5,232
TOBACCO, UNMFD	MT	130,381	113,697	293,197	252,362
TOBACCO-FILLER	MT	62,999	73,102	177,043	196,460
TOBACCO-SCRAP	MT	55,302	25,404	101,854	42,899
BEVERGES EX FR JUICE	MLT	48,632	57,275	29,016	37,394
WINE	MLT	2,242	4,718	2,631	5,734
MALT BEVERAGES	MLT	43,593	43,823	24,777	27,140
FEEDS & FODDERS	NA	---	---	4,918	6,866

TABLE 28--U.S. AGRICULTURAL IMPORTS: QUANTITY AND VALUE, AREA BY COMMODITY GROUP, FISCAL YEARS 1980 AND 1981--CONTINUED

AREA AND COMMODITY GROUP	UNIT	QUANTITY		VALUE	
		1980	1981	1980 1,000 DOL.	1981 1,000 DOL.
OILSEEDS AND PRODS	NA	---	---	514,400	609,362
OILSEEDS & OILNUTS	MT	31,441	101,891	33,099	165,419
SESAME SEED	MT	30,534	36,332	32,196	34,176
OILS AND WAXES-VEG	MT	599,480	780,545	479,803	442,739
CASTOR OIL	MT	45,984	38,694	47,426	33,357
COCONUT OIL	MT	367,472	508,281	292,334	276,766
OLIVE OIL	MT	1,883	665	3,903	1,077
PALM OIL	MT	96,005	146,751	56,327	71,240
PALM KERNEL OIL	MT	73,541	69,861	60,838	38,925
OILCAKE AND MEAL	MT	8,649	6,850	1,496	1,203
COTTON,EX LINTERS	MT	1,095	5,642	1,633	6,860
COTTON LINTERS	MT	19,174	5,189	6,523	2,083
SEEDS,FIELD & GARDEN	NA	---	---	17,827	21,906
NURSERY STOCK	NA	---	---	84,646	102,898
OTHER VEG PRODUCTS	NA	---	---	40,410	38,041
CENTRAL PLAN	---	---	---	451,397	616,367
COMPLEMENTARY	NA	---	---	50,747	48,670
PLANTAINS-FRESH	MT	15	0	5	0
COFFEE-GREEN	MT	12	0	58	0
COCOA BEANS	MT	76	0	213	0
COCOA BUTTER	MT	0	215	0	1,058
CHOCOLATE PREPARATIONS	MT	347	164	607	339
TEA-CRUDE OR PREPARED	MT	9,249	7,047	10,403	10,276
SPICES	MT	4,155	4,759	7,792	8,049
RUBBER-CRUDE	MT	0	409	0	456
RUBBER-DRY FORM	MT	0	409	0	456
SILK-RAW	MT	164	215	4,811	6,255
WOOL-UNMFD,FREE	MT	19	0	21	0
FIBERS-EX COTTON,JUTE	MT	5	64	2	35
OILS-ESSENTIAL	MT	1,136	1,096	12,647	12,592
DRUGS	MT	21,476	10,999	12,904	8,399
OTHER COMPLEMENTARY	NA	---	---	1,286	1,210
SUPPLEMENTARY	NA	---	---	400,647	567,696
ANIMALS & ANIMAL PRODS	NA	---	---	300,163	285,377
ANIMALS-LIVE,EX PLTRY	NA	---	---	1,721	422
MEATS AND MEAT PRODS	MT	71,850	59,731	219,336	199,187
MEATS-FRESH,FROZEN	MT	828	977	967	1,041
MEATS-PREP,PRES	MT	71,018	58,754	218,363	198,139
BEEF AND VEAL	MT	350	229	502	313
PORK	MT	70,467	58,485	217,446	197,743
POULTRY & PRODUCTS	NA	---	---	23,790	35,613
DAIRY PRODUCTS	NA	---	---	17,309	12,211
CHEESE	MT	6,703	4,107	12,816	8,712
CASEIN AND MIXTURES	MT	2,370	1,477	4,493	3,495
HIDES AND SKINS	NA	---	---	10,189	11,675
FURSKINS	NA	---	---	9,543	10,988
WOOL-UMD,EX FREE	MT	769	1,067	6,917	9,209
SAUSAGE CASINGS	NA	---	---	3,361	3,727
OTHER ANIMAL PRODUCTS	NA	---	---	17,541	13,331
VEGETABLE PRODUCTS	NA	---	---	100,485	282,320
GRAINS AND PREPS	NA	---	---	5,055	5,961
BARLEY	MT	2	1	0	1
BISCUITS,WAFERS	MT	888	717	1,174	1,164
FRUITS AND PREPS	NA	---	---	5,035	6,284
FRESH OR FROZEN	MT	2,204	2,794	1,729	2,282
STRAWBERRIES	MT	2,184	2,794	1,691	2,280

TABLE 28--U.S. AGRICULTURAL IMPORTS: QUANTITY AND VALUE, AREA BY COMMODITY GROUP, FISCAL YEARS 1980 AND 1981--CONTINUED

AREA AND COMMODITY GROUP	UNIT	QUANTITY		VALUE	
		1980	1981	1980 1,000 DOL.	1981 1,000 DOL.
PREPARED OR PRES	MT	2,495	3,299	2,523	3,263
PINEAPPLES	MT	0	128	0	78
FRUIT JUICES	MLT	1,836	4,212	781	738
NUTS AND PREPS	NA	---	---	3,493	1,547
VEGETABLES AND PREPS	NA	---	---	22,745	47,332
FRESH OR FROZEN	NA	---	---	565	688
PREPARED OR PRES	NA	---	---	22,180	46,644
MUSHROOMS, CANNED	MT	3,395	11,921	6,768	22,960
HOPS & EXTRACT EQ	MT	2,032	2,370	9,026	10,293
SUGAR AND REL PRODS	NA	---	---	9,552	9,612
SUGAR-CANE, BEET	MT	16	188	11	172
CONFECTIONERY PRODS	MT	1,578	1,000	1,476	1,122
SPICES	MT	2,130	2,023	3,050	2,631
TOBACCO, UNMFD	MT	12,015	12,754	38,037	39,827
TOBACCO-FILLER	MT	11,840	12,677	37,899	39,770
TOBACCO-SCRAP	MT	146	50	134	49
BEVERGES EX FR JUICE	MLT	8,071	9,242	6,244	7,192
WINE	MLT	4,379	4,663	4,475	4,953
MALT BEVERAGES	MLT	3,366	4,220	1,578	2,028
FEEDS & FODDERS	NA	---	---	35	86
OILSEEDS AND PRODS	NA	---	---	4,529	153,910
OILSEEDS & OILNUTS	MT	452	72,484	354	152,207
SESAME SEED	MT	8	11	11	18
OILS AND WAXES-VEG	MT	5,108	2,233	4,170	1,703
CASTOR OIL	MT	19	0	19	0
OILCAKE AND MEAL	MT	2	0	5	0
COTTON, EX LINTERS	MT	0	327	0	440
COTTON LINTERS	MT	1,544	1,192	587	395
SEEDS, FIELD & GARDEN	NA	---	---	1,312	6,055
NURSERY STOCK	NA	---	---	18	24
OTHER VEG PRODUCTS	NA	---	---	798	1,029
CENTRAL PLAN-EUR (INC USSR)	---	---	---	325,792	313,784
COMPLEMENTARY	NA	---	---	8,501	9,446
COFFEE-GREEN	MT	12	0	58	0
CHOCOLATE PREPARATIONS	MT	339	162	593	326
TEA-CRUDE OR PREPARED	MT	486	467	395	388
SPICES	MT	2,569	2,727	5,804	6,051
RUBBER-CRUDE	MT	0	296	0	303
RUBBER-DRY FORM	MT	0	296	0	303
FIBERS-EX COTTON, JUTE	MT	5	0	2	0
OILS-ESSENTIAL	MT	30	47	1,373	2,010
DRUGS	MT	91	264	169	229
OTHER COMPLEMENTARY	NA	---	---	108	138
SUPPLEMENTARY	NA	---	---	317,289	304,337
ANIMALS & ANIMAL PRODS	NA	---	---	251,854	232,103
ANIMALS-LIVE, EX PLTRY	NA	---	---	1,721	422
MEATS AND MEAT PRODS	MT	71,022	58,754	218,369	198,139
MEATS-PREP, PRES	MT	71,018	58,754	218,353	198,139
BEEF AND VEAL	MT	350	229	502	313
PORK	MT	70,467	58,485	217,446	197,743
POULTRY & PRODUCTS	NA	---	---	1,997	9,123
DAIRY PRODUCTS	NA	---	---	17,309	12,211
CHEESE	MT	6,703	4,107	12,816	8,712
CASEIN AND MIXTURES	MT	2,370	1,477	4,493	3,495
HIDES AND SKINS	NA	---	---	9,341	10,823
FURSKINS	NA	---	---	9,135	10,678

TABLE 28--U.S. AGRICULTURAL IMPORTS: QUANTITY AND VALUE, AREA BY COMMODITY GROUP, FISCAL YEARS 1980 AND 1981--CONTINUED

AREA AND COMMODITY GROUP	UNIT	QUANTITY		VALUE	
		1980	1981	1980 1,000 DOL.	1981 1,000 DOL.
WOOL-UMD,EX FREE	MT	54	0	334	0
SAUSAGE CASINGS	NA	---	---	749	576
OTHER ANIMAL PRODUCTS	NA	---	---	2,035	808
VEGETABLE PRODUCTS	NA	---	---	65,435	72,235
GRAINS AND PREPS	NA	---	---	1,945	1,955
BISCUITS,WAFERS	MT	877	666	1,153	1,070
FRUITS AND PREPS	NA	---	---	2,977	3,386
FRESH OR FROZEN	MT	2,184	2,794	1,691	2,280
STRAWBERRIES	MT	2,184	2,794	1,691	2,280
PREPARED OR PRES	MT	821	524	557	422
FRUIT JUICES	MLT	1,782	4,143	727	683
NUTS AND PREPS	NA	---	---	35	0
VEGETABLES AND PREPS	NA	---	---	10,722	11,409
FRESH OR FROZEN	NA	---	---	302	14
PREPARED OR PRES	NA	---	---	10,420	11,396
MUSHROOMS,CANNED	MT	40	8	206	88
HOPS & EXTRACT EQ	MT	1,982	2,269	8,915	9,951
SUGAR AND REL PRODS	NA	---	---	1,513	1,077
CONFECTIONERY PRODS	MT	1,456	817	1,347	835
SPICES	MT	1,195	807	1,778	1,172
TOBACCO,UNMFD	MT	11,913	12,695	37,923	39,739
TOBACCO-FILLER	MT	11,740	12,618	37,786	39,682
TOBACCO-SCRAP	MT	144	50	133	49
BEVERGES EX FR JUICE	MLT	6,102	6,699	5,204	5,865
WINE	MLT	4,305	4,599	4,280	4,813
MALT BEVERAGES	MLT	1,784	2,087	914	1,044
FEEDS & FODDERS	NA	---	---	19	10
OILSEEDS AND PRODS	NA	---	---	2,242	1,485
OILSEEDS & OILNUTS	MT	367	494	244	428
OILS AND WAXES-VEG	MT	3,007	1,670	1,998	1,057
COTTON,EX LINTERS	MT	0	327	0	440
SEEDS,FIELD & GARDEN	NA	---	---	1,044	5,535
NURSERY STOCK	NA	---	---	1	1
OTHER VEG PRODUCTS	NA	---	---	34	165
CENTRAL PLAN-ASIA	---	---	---	125,605	302,583
COMPLEMENTARY	NA	---	---	42,246	39,224
PLANTAINS-FRESH	MT	15	0	5	0
COCOA BEANS	MT	76	0	213	0
COCOA BUTTER	MT	0	215	0	1,058
CHOCOLATE PREPARATIONS	MT	8	2	14	13
TEA-CRUDE OR PREPARED	MT	8,763	6,580	10,008	9,888
SPICES	MT	1,586	2,032	1,988	1,998
RUBBER-CRUDE	MT	0	113	0	153
RUBBER-DRY FORM	MT	0	113	0	153
SILK-RAW	MT	164	215	4,811	6,255
WOOL-UNMFD,FREE	MT	19	0	21	0
FIBERS-EX COTTON,JUTE	MT	0	64	0	35
OILS-ESSENTIAL	MT	1,106	1,049	11,274	10,582
DRUGS	MT	21,385	10,735	12,735	8,170
OTHER COMPLEMENTARY	NA	---	---	1,178	1,072
SUPPLEMENTARY	NA	---	---	83,358	263,359
ANIMALS & ANIMAL PRODS	NA	---	---	48,309	53,274
MEATS AND MEAT PRODS	MT	828	977	967	1,048
MEATS-FRESH,FROZEN	MT	828	977	957	1,041
MEATS-PREP,PRES	MT	0	0	0	0
BEEF AND VEAL	MT	0	0	0	0

TABLE 28--U.S. AGRICULTURAL IMPORTS: QUANTITY AND VALUE, AREA BY COMMODITY GROUP, FISCAL YEARS 1980 AND 1981--CONTINUED

AREA AND COMMODITY GROUP	UNIT	QUANTITY		VALUE	
		1980	1981	1980 1,000 DOL.	1981 1,000 DOL.
POULTRY & PRODUCTS	NA	---	---		
HIDES AND SKINS	NA	---	---	21,793	26,490
FURSKINS	NA	---	---	848	852
WOOL-UMD,EX FREE	MT	---	---	408	310
SAUSAGE CASINGS	NA	715	1,067	6,583	9,209
OTHER ANIMAL PRODUCTS	NA	---	---	2,612	3,151
VEGETABLE PRODUCTS	NA	---	---	15,506	12,528
GRAINS AND PREPS	NA	---	---	35,050	210,085
BARLEY	MT	---	---	3,110	4,006
BISCUITS,WAFERS	MT	2	1	0	1
FRUITS AND PREPS	NA	11	51	21	94
FRESH OR FROZEN	MT	---	---	2,058	2,898
PREPARED OR PRES	MT	20	0	38	2
PINEAPPLES	MT	1,674	2,775	1,966	2,841
FRUIT JUICES	MLT	0	128	0	78
NUTS AND PREPS	NA	54	69	54	55
VEGETABLES AND PREPS	NA	---	---	3,458	1,547
FRESH OR FROZEN	NA	---	---	12,023	35,923
PREPARED OR PRES	NA	---	---	263	674
MUSHROOMS,CANNED	MT	---	---	11,760	35,248
HOPS & EXTRACT EQ	MT	3,355	11,913	6,562	22,872
SUGAR AND REL PRODS	NA	50	101	111	342
SUGAR-CANE,BEET	MT	---	---	8,039	8,535
CONFECTIONERY PRODS	MT	16	188	11	172
SPICES	MT	122	183	129	287
TOBACCO,UNMFD	MT	975	1,216	1,272	1,459
TOBACCO-FILLER	MT	102	59	114	88
TOBACCO-SCRAP	MT	100	59	113	88
BEVERGES EX FR JUICE	MLT	2	0	1	0
WINE	MLT	1,969	2,543	1,040	1,327
MALT BEVERAGES	MLT	74	64	195	140
FEEDS & FODDERS	NA	1,582	2,133	664	984
OILSEEDS AND PRODS	NA	---	---	16	76
OILSEEDS & OILNUTS	MT	---	---	2,287	152,425
SESAME SEED	MT	85	71,990	110	151,779
OILS AND WAXES-VEG	MT	8	11	11	18
CASTOR OIL	MT	2,101	563	2,172	646
OILCAKE AND MEAL	MT	19	0	19	0
COTTON LINTERS	MT	2	0	5	0
SEEDS,FIELD & GARDEN	NA	1,544	1,192	587	395
NURSERY STOCK	NA	---	---	268	520
OTHER VEG PRODUCTS	NA	---	---	17	23
CACM	---	---	---	764	864
COMPLEMENTARY	---	---	---	1,527,738	1,194,257
BANANAS-FRESH	NA	---	---		
PLANTAINS-FRESH	MT	1,418,536	1,424,896	1,013,788	704,905
COFFEE-GREEN	MT	16,398	14,489	253,027	300,148
COFFEE-ROASTED	MT	189,275	142,983	3,747	3,343
COFFEE-SOLUBLE,EXTRACTS	MT	551	129	722,180	377,637
COCOA BEANS	MT	900	1,263	1,825	401
COCOA BUTTER	MT	2,474	583	7,653	8,296
COCOA-CAKE,POWDER,ETC	MT	1,358	726	7,357	1,474
CHOCOLATE PREPARAYIONS	MT	1,139	628	8,154	3,740
SPICES	MT	304	187	1,719	398
OILS-ESSENTIAL	MT	579	719	1,063	326
DRUGS	MT	62	151	1,056	1,156
OTHER COMPLEMENTARY	NA	19	11	734	1,295
	---	---	---	112	140
				5,162	6,548

TABLE 28--U.S. AGRICULTURAL IMPORTS: QUANTITY AND VALUE, AREA BY COMMODITY GROUP, FISCAL YEARS 1980 AND 1981--CONTINUED

AREA AND COMMODITY GROUP	UNIT	QUANTITY		VALUE	
		1980	1981	1980 1,000 DOL.	1981 1,000 DOL.
SUPPLEMENTARY	NA	---	---	513,950	489,351
ANIMALS & ANIMAL PRODS	NA	---	---	224,257	191,504
ANIMALS-LIVE,EX PLTRY	NA	---	---	115	17
MEATS AND MEAT PRODS	MT	81,983	75,597	222,767	190,959
* MEATS-P,L,88-482	MT	81,628	75,502	222,025	190,826
MEATS-FRESH,FROZEN	MT	81,800	75,579	222,302	190,931
BEEF AND VEAL	MT	81,642	75,502	222,073	190,826
MEATS-PREP,PRES	MT	183	3	465	18
BEEF AND VEAL	MT	180	3	456	18
PORK	MT	3	0	8	0
MUTTON,GOAT, & LAMB	MT	0	15	0	10
POULTRY & PRODUCTS	NA	---	---	35	20
DAIRY PRODUCTS	NA	---	---	125	60
CHEESE	MT	34	13	125	60
HIDES AND SKINS	NA	---	---	822	343
OTHER ANIMAL PRODUCTS	NA	---	---	393	104
VEGETABLE PRODUCTS	NA	---	---	289,694	297,849
GRAINS AND PREPS	NA	---	---	568	1,158
BISCUITS,WAFERS	MT	8	148	14	245
FRUITS AND PREPS	NA	---	---	7,366	9,644
FRESH OR FROZEN	MT	30,273	37,264	6,243	7,924
STRAWBERRIES	MT	0	4	0	4
PREPARED OR PRES	MT	507	743	293	610
PINEAPPLES	MT	12	103	12	111
FRUIT JUICES	MLT	4,310	6,557	830	1,110
NUTS AND PREPS	NA	---	---	2,096	2,164
VEGETABLES AND PREPS	NA	---	---	8,622	11,427
FRESH OR FROZEN	NA	---	---	7,833	10,188
TOMATOES	MT	15	1	7	0
PREPARED OR PRES	NA	---	---	790	1,239
SUGAR AND REL PRODS	NA	---	---	235,749	242,190
SUGAR-CANE,BEET	MT	518,340	425,121	224,432	222,243
MOLASSES INEDIBLE	MT	129,447	181,170	11,104	19,062
CONFECTIONERY PRODS	MT	20	191	35	230
SPICES	MT	2	1	1	0
TOBACCO,UNMFD	MT	4,172	3,352	10,565	9,024
TOBACCO-FILLER	MT	768	1,008	3,161	3,171
TOBACCO-SCRAP	MT	1,483	662	3,319	1,821
OILSEEDS AND PRODS	NA	---	---	9,864	8,777
OILSEEDS & OILNUTS	MT	8,828	9,500	8,896	7,996
SESAME SEED	MT	8,754	9,497	8,835	7,994
OILS AND WAXES-VEG	MT	3	1	3	15
COCONUT OIL	MT	3	0	3	0
OILCAKE AND MEAL	MT	5,725	4,700	965	767
COTTON,EX LINTERS	MT	0	228	0	399
SEEDS,FIELD & GARDEN	NA	---	---	3,919	4,280
NURSERY STOCK	NA	---	---	10,942	8,759
OTHER VEG PRODUCTS	NA	---	---	0	27
LAFTA	---	---	---	5,017,351	4,894,957
COMPLEMENTARY	NA	---	---	3,119,735	2,386,619
BANANAS-FRESH	MT	758,316	833,552	131,055	161,680
PLANTAINS-FRESH	MT	51,997	58,384	9,379	11,288
COFFEE-GREEN	MT	573,226	485,186	2,229,293	1,573,468
COFFEE-ROASTED	MT	11,483	5,049	48,441	17,362
COFFEE-SOLUBLE,EXTRACTS	MT	22,677	22,339	215,490	206,478
COCOA BEANS	MT	32,913	49,250	91,155	96,346

TABLE 28--U.S. AGRICULTURAL IMPORTS: QUANTITY AND VALUE, AREA BY COMMODITY GROUP, FISCAL YEARS 1980 AND 1981--CONTINUED

AREA AND COMMODITY GROUP	UNIT	QUANTITY		VALUE	
		1980	1981	1980 1,000 DOL.	1981 1,000 DOL.
COCOA BUTTER	MT	20,481	23,377	123,546	122,899
COCOA-CAKE, POWDER, ETC	MT	21,415	23,279	32,432	16,756
CHOCOLATE PREPARATIONS	MT	44,000	33,608	151,622	88,300
TEA-CRUDE OR PREPARED	MT	13,021	16,189	12,993	16,041
SPICES	MT	12,866	20,990	19,429	29,685
RUBBER-CRUDE	MT	242	8	380	10
RUBBER-LATEX	MT	0	4	0	5
RUBBER-DRY FORM	MT	242	4	380	4
SILK-RAW	MT	59	82	1,612	2,233
WOOL-UNMFD, FREE	MT	1,293	1,148	4,369	3,792
FIBERS-EX COTTON, JUTE	MT	13,279	10,357	11,981	10,219
OILS-ESSENTIAL	MT	1,440	1,170	25,701	19,531
DRUGS	MT	2,061	1,322	3,372	3,494
OTHER COMPLEMENTARY	NA	---	---	7,385	7,036
SUPPLEMENTARY	NA	---	---	1,897,618	2,508,341
ANIMALS & ANIMAL PRODS	NA	---	---	380,063	378,630
ANIMALS-LIVE, EX PLTRY	NA	---	---	140,057	91,921
CATTLE-DUTIABLE	MNO	512	378	135,396	84,378
MEATS AND MEAT PRODS	MT	54,641	57,699	194,708	216,400
MEATS-P, L, 88-482	MT	440	578	1,780	1,526
MEATS-FRESH, FROZEN	MT	211	561	539	1,447
BEEF AND VEAL	MT	205	554	517	1,420
MEATS-PREP, PRES	MT	54,233	56,779	192,506	210,666
BEEF AND VEAL	MT	54,168	56,764	192,392	210,607
PORK	MT	29	15	100	59
POULTRY & PRODUCTS	NA	---	---	315	318
DAIRY PRODUCTS	NA	---	---	6,677	6,954
CHEESE	MT	1,477	1,164	4,447	3,961
CASEIN AND MIXTURES	MT	833	1,056	2,227	2,990
FATS OILS AND GREASES	MT	2,647	5,233	3,048	4,780
HIDES AND SKINS	NA	---	---	7,355	8,869
SHEEP & LAMB SKINS	MT	74	41	175	324
FURSKINS	NA	---	---	2,369	5,644
WOOL-UMD, EX FREE	MT	3,759	9,580	10,532	27,590
SAUSAGE CASINGS	NA	---	---	7,362	7,460
OTHER ANIMAL PRODUCTS	NA	---	---	10,005	14,340
VEGETABLE PRODUCTS	NA	---	---	1,517,557	2,129,708
GRAINS AND PREPS	NA	---	---	17,386	20,724
BISCUITS, WAFERS	MT	5,969	4,875	5,438	6,322
FRUITS AND PREPS	NA	---	---	254,735	370,070
FRESH OR FROZEN	MT	410,155	332,141	142,304	146,940
STRAWBERRIES	MT	41,723	28,889	28,548	26,153
PREPARED OR PRES	MT	32,588	24,836	18,877	16,185
PINEAPPLES	MT	16,475	9,748	9,246	5,619
FRUIT JUICES	MLT	479,153	959,408	93,553	206,947
NUTS AND PREPS	NA	---	---	62,535	67,998
VEGETABLES AND PREPS	NA	---	---	379,206	489,781
FRESH OR FROZEN	NA	---	---	320,697	434,873
TOMATOES	MT	301,574	242,339	133,354	240,163
PREPARED OR PRES	NA	---	---	58,509	54,906
OLIVES	MLT	1,026	169	427	114
HOPS & EXTRACT EQ	MT	0	0	0	1
SUGAR AND REL PRODS	NA	---	---	507,026	859,450
SUGAR-CANE, BEET	MT	1,191,822	1,271,056	445,896	796,524
MOLASSES INEDIBLE	MT	502,309	386,695	46,541	38,678
CONFECTIONERY PRODS	MT	11,219	9,072	10,292	10,011
SPICES	MT	1,146	1,449	2,219	2,973
TOBACCO, UNMFD	MT	37,739	25,459	66,360	41,804

TABLE 20--U.S. AGRICULTURAL IMPORTS: QUANTITY AND VALUE, AREA BY COMMODITY GROUP, FISCAL YEARS 1980 AND 1981--CONTINUED

AREA AND COMMODITY GROUP	UNIT	QUANTITY		VALUE	
		1980	1981	1980 1,000 DOL.	1981 1,000 DOL.
TOBACCO-FILLER	MT	6,453	9,843	11,871	19,751
TOBACCO-SCRAP	MT	23,985	7,953	48,072	17,037
BEVERGES EX FR JUICE	MLT	44,382	49,519	26,557	32,526
WINE	MLT	1,952	4,195	2,229	4,851
MALT BEVERAGES	MLT	40,070	38,899	23,017	24,654
FEEDS & FODDERS	NA	---	---	1,262	1,568
OILSEEDS AND PRODS	NA	---	---	81,560	104,916
OILSEEDS & OILNUTS	MT	21,923	40,300	23,558	51,757
SESAME SEED	MT	21,761	26,765	23,344	26,116
OILS AND WAXES-VEG	MT	52,656	54,146	57,902	53,152
CASTOR OIL	MT	39,122	38,694	40,331	33,357
OLIVE OIL	MT	36	69	68	123
OILCAKE AND MEAL	MT	263	22	99	5
COTTON, EX LINTERS	MT	959	5,240	1,251	5,951
COTTON LINTERS	MT	18,974	5,189	6,447	2,083
SEEDS, FIELD & GARDEN	NA	---	---	6,427	8,484
NURSERY STOCK	NA	---	---	72,112	91,396
OTHER VEG PRODUCTS	NA	---	---	32,472	29,987
CCM	---	---	---	130,420	122,022
COMPLEMENTARY	NA	---	---	7,152	7,101
PLANTAINS-FRESH	MT	6	2	1	1
COFFEE-GREEN	MT	223	269	939	806
COFFEE-ROASTED	MT	6	16	40	133
COFFEE-SOLUBLE, EXTRACTS	MT	0	1	0	3
COCOA BEANS	MT	594	1,541	1,920	3,730
COCOA BUTTER	MT	45	35	236	186
COCOA-CAKE, POWDER, ETC	MT	601	3	704	12
CHOCOLATE PREPARATIONS	MT	0	14	0	41
SPICES	MT	569	544	1,453	1,215
OILS-ESSENTIAL	MT	81	44	1,827	957
OTHER COMPLEMENTARY	NA	---	---	32	16
SUPPLEMENTARY	NA	---	---	123,267	114,922
ANIMALS & ANIMAL PRODS	NA	---	---	260	302
ANIMALS-LIVE, EX PLTRY	NA	---	---	0	10
MEATS AND MEAT PRODS	MT	96	99	252	248
MEATS-P.L. 88-482	MT	96	99	252	248
MEATS-FRESH, FROZEN	MT	96	99	252	248
BEEF AND VEAL	MT	96	99	252	248
DAIRY PRODUCTS	NA	---	---	1	11
CHEESE	MT	0	1	0	7
HIDES AND SKINS	NA	---	---	0	32
OTHER ANIMAL PRODUCTS	NA	---	---	7	1
VEGETABLE PRODUCTS	NA	---	---	123,007	114,620
GRAINS AND PREPS	NA	---	---	387	378
BISCUITS, WAFERS	MT	58	28	71	46
FRUITS AND PREPS	NA	---	---	447	2,420
FRESH OR FROZEN	MT	805	349	369	185
PREPARED OR PRES	MT	61	75	51	67
PINEAPPLES	MT	0	1	0	1
FRUIT JUICES	MLT	33	9,376	27	2,169
NUTS AND PREPS	NA	---	---	23	68
VEGETABLES AND PREPS	NA	---	---	1,737	2,664
FRESH OR FROZEN	NA	---	---	569	1,454
PREPARED OR PRES	NA	---	---	1,069	1,209
SUGAR AND REL PRODS	NA	---	---	117,192	107,088
SUGAR-CANE, BEET	MT	238,426	137,578	105,253	94,202

TABLE 28--U.S. AGRICULTURAL IMPORTS: QUANTITY AND VALUE, AREA BY COMMODITY GROUP, FISCAL YEARS 1980 AND 1981--CONTINUED

AREA AND COMMODITY GROUP	UNIT	QUANTITY		VALUE	
		1980	1981	1980 1,000 DOL.	1981 1,000 DOL.
MOLASSES INEDIBLE	MT	82,609	82,168	6,998	9,088
SPICES	MT	0	0	0	1
TOBACCO, UNMFD	MT	55	70	71	63
TOBACCO-FILLER	MT	1	4	4	5
TOBACCO-SCRAP	MT	54	56	67	52
BEVERAGES EX FR JUICE	MLT	230	643	134	387
WINE	MLT	0	10	0	10
MALT BEVERAGES	MLT	229	361	132	252
FEEDS & FODDERS	NA	---	---	97	170
OILSEEDS AND PRODS	NA	---	---	1,871	44
OILSEEDS & OILNUTS	MT	0	2	0	2
OILS AND WAXES-VEG	MT	1,930	23	1,871	42
COCONUT OIL	MT	1,930	17	1,871	37
PALM KERNEL OIL	MT	0	0	0	0
COTTON, EX LINTERS	MT	0	0	1	0
SEEDS, FIELD & GARDEN	NA	---	---	65	70
NURSERY STOCK	NA	---	---	912	1,141
OTHER VEG PRODUCTS	NA	---	---	72	125
OPEC	---	---	---	1,241,077	1,072,121
COMPLEMENTARY	NA	---	---	1,143,510	991,243
BANANAS-FRESH	MT	509,575	552,865	88,729	102,933
PLANTAINS-FRESH	MT	27,442	32,746	4,737	5,827
COFFEE-GREEN	MT	100,533	123,426	326,552	271,002
COFFEE-ROASTED	MT	550	39	1,898	101
COFFEE-SOLUBLE, EXTRACTS	MT	756	1,749	5,845	8,951
COCOA BEANS	MT	30,968	20,927	92,399	43,023
COCOA BUTTER	MT	3,768	6,373	22,897	32,484
COCOA-CAKE, POWDER, ETC	MT	14,085	7,954	13,067	5,875
CHOCOLATE PREPARATIONS	MT	21,425	15,658	73,719	40,056
TEA-CRUDE OR PREPARED	MT	15,990	15,112	23,204	21,944
SPICES	MT	20,263	24,909	34,822	38,451
ALLIED GUMS	MT	1,005	223	1,320	304
RUBBER-CRUDE	MT	342,558	351,111	427,426	400,280
RUBBER-LATEX	MT	15,288	17,908	21,522	18,534
RUBBER-DRY FORM	MT	327,270	333,203	405,904	381,746
WOOL-UNMFD, FREE	MT	229	13	462	19
FIBERS-EX COTTON, JUTE	MT	7,232	5,985	6,284	5,405
OILS-ESSENTIAL	MT	1,072	962	15,900	10,488
DRUGS	MT	859	1,010	2,394	3,131
OTHER COMPLEMENTARY	NA	---	---	1,856	968
SUPPLEMENTARY	NA	---	---	97,568	80,878
ANIMALS & ANIMAL PRODS	NA	---	---	16,490	12,887
ANIMALS-LIVE, EX PLTRY	NA	---	---	1,269	653
MEATS AND MEAT PRODS	MT	5	42	26	48
MEATS-FRESH, FROZEN	MT	5	42	26	48
POULTRY & PRODUCTS	NA	---	---	277	0
DAIRY PRODUCTS	NA	---	---	42	5
CASEIN AND MIXTURES	MT	15	0	42	0
HIDES AND SKINS	NA	---	---	14,196	11,429
SHEEP & LAMB SKINS	MT	2,170	2,212	12,578	10,797
WOOL-UMD, EX FREE	MT	36	59	292	362
OTHER ANIMAL PRODUCTS	NA	---	---	389	391
VEGETABLE PRODUCTS	NA	---	---	81,078	67,992
GRAINS AND PREPS	NA	---	---	145	32
BISCUITS, WAFERS	MT	1	0	4	2
FRUITS AND PREPS	NA	---	---	10,938	1,541

TABLE 28--U.S. AGRICULTURAL IMPORTS: QUANTITY AND VALUE, AREA BY COMMODITY GROUP, FISCAL YEARS 1980 AND 1981--CONTINUED

AREA AND COMMODITY GROUP	UNIT	QUANTITY		VALUE	
		1980	1981	1980 1,000 DOL.	1981 1,000 DOL.
FRESH OR FROZEN	MT	1,732	1,807	880	852
PREPARED OR PRES	MT	13,015	1,676	10,050	689
PINEAPPLES	MT	75	0	47	0
FRUIT JUICES	MLT	17	0	8	0
NUTS AND PREPS	NA	---	---	8,881	6,916
VEGETABLES AND PREPS	NA	---	---	2,230	1,194
FRESH OR FROZEN	NA	---	---	23	13
PREPARED OR PRES	NA	---	---	2,207	1,181
MUSHROOMS,CANNED	MT	10	0	18	0
SUGAR AND REL PRODS	NA	---	---	27,145	39,146
SUGAR-CANE,BEET	MT	56,700	47,140	23,011	34,343
MOLASSES INEDIBLE	MT	66,691	58,427	4,126	4,720
CONFECTIONERY PRODS	MT	2	32	4	84
SPICES	MT	41	0	53	0
TOBACCO,UNMFD	MT	3,515	4,601	4,627	6,839
TOBACCO-FILLER	MT	54	231	180	339
TOBACCO-SCRAP	MT	3,310	3,873	4,168	6,172
BEVERGES EX FR JUICE	MLT	56	149	48	104
WINE	MLT	56	103	48	84
MALT BEVERAGES	MLT	0	46	0	20
FEEDS & FODDERS	NA	---	---	258	1,720
OILSEEDS AND PRODS	NA	---	---	26,442	9,620
OILSEEDS & OILNUTS	MT	11	282	18	454
OILS AND WAXES-VEG	MT	33,187	15,489	26,425	9,167
CASTOR OIL	MT	552	1,101	641	1,004
COCONUT OIL	MT	31,441	8,923	24,832	5,198
PALM KERNEL OIL	MT	1,194	5,465	952	2,965
SEEDS,FIELD & GARDEN	NA	---	---	6	38
NURSERY STOCK	NA	---	---	120	167
OTHER VEG PRODUCTS	NA	---	---	184	678
COMECON	---	---	---	260,096	243,976
COMPLEMENTARY	NA	---	---	2,388	2,825
COFFEE-GREEN	MT	12	0	58	0
CHOCOLATE PREPARATIONS	MT	299	144	492	264
TEA-CRUDE OR PREPARED	MT	485	465	383	381
SPICES	MT	865	1,053	590	559
RUBBER-CRUDE	MT	0	296	0	303
RUBBER-DRY FORM	MT	0	296	0	303
OILS-ESSENTIAL	MT	13	20	711	1,244
DRUGS	MT	40	15	140	60
OTHER COMPLEMENTARY	NA	---	---	15	14
SUPPLEMENTARY	NA	---	---	257,706	241,151
ANIMALS & ANIMAL PRODS	NA	---	---	220,312	196,402
ANIMALS-LIVE,EX PLTRY	NA	---	---	1,721	422
MEATS AND MEAT PRODS	MT	61,636	50,108	189,109	168,694
MEATS-PREP,PRES	MT	61,632	50,108	189,093	168,694
BEEF AND VEAL	MT	350	229	502	313
PORK	MT	61,091	49,839	188,270	168,298
POULTRY & PRODUCTS	NA	---	---	1,853	4,284
DAIRY PRODUCTS	NA	---	---	16,873	11,636
CHEESE	MT	6,506	3,886	12,380	8,137
CASEIN AND MIXTURES	MT	2,370	1,477	4,493	3,495
HIDES AND SKINS	NA	---	---	9,341	10,823
FURSKINS	NA	---	---	9,135	10,678
WOOL-UMD,EX FREE	MT	54	0	334	0
SAUSAGE CASINGS	NA	---	---	25	0

TABLE 28--U.S. AGRICULTURAL IMPORTS: QUANTITY AND VALUE, AREA BY COMMODITY GROUP, FISCAL YEARS 1980 AND 1981--CONTINUED

AREA AND COMMODITY GROUP	UNIT	QUANTITY		VALUE	
		1980	1981	1980 1,000 DOL.	1981 1,000 DOL.
OTHER ANIMAL PRODUCTS	NA	---	---	1,056	541
VEGETABLE PRODUCTS	NA	---	---	37,394	44,750
GRAINS AND PREPS	NA	---	---	1,444	1,138
BISCUITS, WAFERS	MT	590	254	773	358
FRUITS AND PREPS	NA	---	---	2,259	2,882
FRESH OR FROZEN	MT	2,184	2,794	1,691	2,280
STRAWBERRIES	MT	2,184	2,794	1,691	2,280
PREPARED OR PRES	MT	752	509	489	403
FRUIT JUICES	MLT	360	1,437	77	198
NUTS AND PREPS	NA	---	---	35	0
VEGETABLES AND PREPS	NA	---	---	6,709	8,780
FRESH OR FROZEN	NA	---	---	301	9
PREPARED OR PRES	NA	---	---	6,408	8,772
MUSHROOMS, CANNED	MT	40	8	206	88
HOPS & EXTRACT EQ	MT	1,072	1,611	5,200	7,475
SUGAR AND REL PRODS	NA	---	---	1,331	764
CONFECTIONERY PRODS	MT	1,424	587	1,217	586
SPICES	MT	1,149	797	1,769	1,159
TOBACCO, UNMFD	MT	5,902	6,311	17,096	18,809
TOBACCO-FILLER	MT	5,752	6,234	16,966	18,753
TOBACCO-SCRAP	MT	121	50	126	48
BEVERGES EX FR JUICE	MLT	4,706	5,347	4,080	4,636
WINE	MLT	3,100	3,406	3,258	3,681
MALT BEVERAGES	MLT	1,605	1,940	820	954
FEEDS & FODDERS	NA	---	---	19	10
OILSEEDS AND PRODS	NA	---	---	2,147	1,414
OILSEEDS & OILNUTS	MT	221	394	150	361
OILS AND WAXES-VEG	MT	3,006	1,667	1,996	1,053
COTTON, EX LINTERS	MT	0	327	0	440
SEEDS, FIELD & GARDEN	NA	---	---	501	4,568
NURSERY STOCK	NA	---	---	1	1
OTHER VEG PRODUCTS	NA	---	---	6	152

Table 29--Transshipments of U.S. agricultural products through Canada: Estimated quantity and value by commodity and destination, fiscal year 1980 (revised)

Destination	Wheat	Rye	Barley	Oats	Corn	Soybeans	Wheat	Rye	Barley	Oats	Corn	Soybeans	Total
	-- 1,000 metric tons --						-- Million dollars --						
European Community	1,170.9	25.3	44.9	---	1,044.1	190.0	209.7	3.3	5.1	---	119.8	46.2	384.1
Belgium	61.5	---	---	---	36.1	37.8	10.7	---	---	---	4.6	9.1	24.4
Denmark	---	---	---	---	---	7.1	---	---	---	---	---	1.8	1.8
France	97.1	---	---	---	15.5	45.3	17.9	---	---	---	2.0	10.9	30.8
Germany, Fed.Rep.	40.3	---	---	---	190.0	18.2	6.7	---	---	---	22.1	4.6	33.4
Italy	337.3	---	44.9	---	731.5	---	60.1	---	5.1	---	82.9	---	148.1
Netherlands	415.9	25.3	---	---	30.9	18.2	75.4	3.3	---	---	3.5	4.6	86.8
United Kingdom	218.6	---	---	---	40.1	63.4	38.9	---	---	---	4.7	15.2	58.8
Other Western Eur.	171.3	---	---	---	1,568.8	198.7	30.2	---	---	---	182.4	45.9	259.2
Finland	49.4	---	---	---	---	---	8.3	---	---	---	---	---	8.3
Malta	11.8	---	---	---	---	---	2.1	---	---	---	---	---	2.1
Norway	6.6	---	---	---	---	7.4	1.2	---	---	---	---	1.9	3.1
Portugal	27.1	---	---	---	---	---	5.5	---	---	---	---	---	1/ 6.2
Spain	74.4	---	---	---	1,568.8	191.3	13.1	---	---	---	182.4	44.0	239.5
Eastern Europe	94.8	31.1	93.1	---	439.5	3.2	17.3	3.9	11.3	---	50.6	.8	83.9
Bulgaria	---	---	---	---	45.1	---	---	---	---	---	4.8	---	4.8
German Dem. Rep.	6.3	---	54.5	---	386.6	3.2	1.2	---	6.6	---	45.0	.8	53.6
Romania	33.1	31.1	38.6	---	7.8	---	6.3	3.9	4.7	---	---	---	15.7
Yugoslavia	55.4	---	---	---	---	---	9.8	---	---	---	---	---	9.8
U.S.S.R.	---	---	1.0	---	353.1	9.1	---	---	.1	---	38.6	2.3	41.0
West Asia	92.5	---	124.7	---	---	146.9	16.4	---	15.3	---	---	39.1	70.8
Iran	---	---	57.2	---	---	---	---	---	6.9	---	---	---	6.9
Iraq	3.6	---	6.2	---	---	---	.6	---	.7	---	---	---	1.3
Israel	35.0	---	---	---	---	146.9	5.9	---	---	---	---	39.1	45.0
Lebanon	---	---	25.6	---	---	---	---	---	3.0	---	---	---	3.0
Saudi Arabia	53.9	---	---	---	---	---	9.9	---	---	---	---	---	9.9
Syria	---	---	35.7	---	---	---	---	---	4.7	---	---	---	4.7
East Asia	113.7	---	---	---	13.6	117.1	20.5	---	---	---	1.5	25.3	47.3
China, Mainland	113.7	---	---	---	---	---	20.5	---	---	---	---	---	20.5
Japan	---	---	---	---	13.6	111.3	---	---	---	---	1.5	24.2	25.7
Malaysia	---	---	---	---	---	5.8	---	---	---	---	---	1.1	1.1
North Africa	391.4	---	1.5	---	7.0	---	70.2	---	.2	---	.9	---	71.3
Algeria	155.5	---	---	---	---	---	27.5	---	---	---	---	---	27.5
Egypt	77.8	---	---	---	---	---	14.3	---	---	---	---	---	14.3
Morocco	52.6	---	---	---	---	---	9.5	---	---	---	---	---	9.5
Tunisia	105.5	---	1.5	---	7.0	---	18.9	---	.2	---	.9	---	20.0
Other Africa	81.7	---	---	---	---	---	14.3	---	---	---	---	---	14.3
Benin	2.7	---	---	---	---	---	.5	---	---	---	---	---	.5
Ghana	43.0	---	---	---	---	---	7.0	---	---	---	---	---	7.0
Nigeria	24.8	---	---	---	---	---	4.7	---	---	---	---	---	4.7
Togo	11.2	---	---	---	---	---	2.1	---	---	---	---	---	2.1
Latin America	16.3	---	---	---	---	---	3.1	---	---	---	---	---	5.3
Brazil	7.7	---	---	---	---	---	1.5	---	---	---	---	---	1.5
Mexico	---	---	---	---	---	---	---	---	---	---	---	---	2/ 2.2
Venezuela	8.6	---	---	---	---	---	1.6	---	---	---	---	---	1.6
Canada	---	23.8	20.4	20.5	331.0	---	---	2.5	2.4	2.2	39.0	---	46.1
Unknown	9.5	---	---	---	---	---	1.7	---	---	---	---	---	1.7
Total	2,142.1	80.2	285.6	20.5	3,757.1	665.0	383.4	9.7	34.4	2.2	432.8	159.6	1,025.2

1/ Includes 3,400 tons of sunflower seeds valued at \$0.7 million. 2/ Includes 10,500 tons of sunflower seeds valued at \$2.2 million.

Sources: U.S. Bureau of the Census; USDA, Agricultural Marketing Service, Grain Market News; and the Canadian Grain Commission.

Table 30--Transshipments of U.S. agricultural products through Canada: Estimated quantity and value by commodity and destination, fiscal year 1981

Destination	Wheat	Rye	Barley	Oats	Corn	Soybeans	Wheat	Rye	Barley	Oats	Corn	Soybeans	Total
	-- 1,000 metric tons --						-- Million dollars --						
European Community	772.8	7.5	74.5	7.4	372.5	143.6	136.7	1.0	8.9	1.1	50.0	36.4	235.8
Belgium	42.2	---	---	---	9.3	.7	7.8	---	---	---	1.3	---	9.3
France	6.9	---	---	---	---	6.2	1.4	---	---	---	---	1.6	3.0
Germany, Fed. Rep.	38.5	---	28.6	---	138.5	.6	6.0	---	3.6	---	17.9	---	27.7
Italy	257.0	---	45.9	---	199.9	---	45.2	---	5.3	---	27.3	---	1/ 79.5
Netherlands	326.6	7.5	---	7.4	11.8	104.7	58.4	1.0	---	1.1	1.7	26.5	88.7
United Kingdom	101.6	---	---	---	13.0	31.4	17.9	---	---	---	1.8	7.9	27.6
Other Western Eur.	159.8	17.5	84.1	---	1,693.9	358.4	28.6	2.3	9.6	---	222.5	98.9	361.9
Greece	---	---	---	---	---	5.8	---	---	---	---	---	1.8	1.8
Norway	70.6	---	---	---	---	21.3	12.8	---	---	---	---	6.3	19.1
Portugal	30.2	17.5	---	---	---	---	5.0	2.3	---	---	---	---	7.3
Spain	59.0	---	84.1	---	1,693.9	331.3	10.8	---	9.6	---	222.5	90.8	333.7
Eastern Europe	5.7	19.8	54.9	---	555.2	65.4	.9	2.4	6.4	---	74.4	17.0	101.1
Bulgaria	---	---	23.2	---	---	---	---	---	2.7	---	---	---	2.7
German Dem. Rep.	5.7	---	---	---	196.8	---	.9	---	---	---	26.5	---	27.4
Poland	---	---	---	---	87.8	---	---	---	---	---	11.9	---	11.9
Romania	---	19.8	31.7	---	270.6	65.4	---	2.4	3.7	---	36.0	17.0	59.1
U.S.S.R.	---	---	---	---	751.1	---	---	---	---	---	100.3	---	100.3
West Asia	204.2	---	219.3	---	25.0	121.0	32.8	---	28.1	---	3.4	31.8	96.1
Cyprus	7.8	---	---	---	---	---	1.2	---	---	---	---	---	1.2
Iran	88.0	---	219.3	---	25.0	---	14.4	---	28.1	---	3.4	---	45.9
Israel	---	---	---	---	---	121.0	---	---	---	---	---	31.8	31.8
Saudi Arabia	64.1	---	---	---	---	---	10.1	---	---	---	---	---	10.1
Turkey	44.3	---	---	---	---	---	7.1	---	---	---	---	---	7.1
East & S.E. Asia	262.6	---	---	8.0	---	190.3	48.4	---	---	1.2	---	54.5	104.1
China, Mainland	262.6	---	---	---	---	59.0	48.4	---	---	---	---	18.3	66.7
Indonesia	---	---	---	---	---	7.4	---	---	---	---	---	1.8	1.8
Japan	---	---	---	8.0	---	108.6	---	---	---	1.2	---	29.7	30.9
Malaysia	---	---	---	---	---	15.4	---	---	---	---	---	4.7	4.7
North Africa	290.1	---	1.5	---	5.7	5.2	46.3	---	.2	---	.8	1.4	48.7
Algeria	45.7	---	---	---	---	---	7.9	---	---	---	---	---	7.9
Egypt	201.8	---	---	---	---	---	31.3	---	---	---	---	---	31.3
Morocco	24.7	---	---	---	---	5.2	4.1	---	---	---	---	1.4	5.5
Tunisia	17.9	---	1.5	---	5.7	---	3.0	---	.2	---	.8	---	4.0
Other Africa	78.3	---	---	---	---	---	12.3	---	---	---	---	---	12.3
Nigeria	78.3	---	---	---	---	---	12.3	---	---	---	---	---	12.3
Latin America	11.9	---	---	---	---	---	2.1	---	---	---	---	---	2.1
Venezuela	11.9	---	---	---	---	---	2.1	---	---	---	---	---	2.1
Canada	22.5	21.1	9.9	24.4	437.6	---	3.3	2.5	1.3	3.4	57.1	---	67.7
Unknown	---	4.0	---	7.6	---	---	---	.5	---	1.1	---	---	1.5
Total	1,807.8	70.3	444.2	47.4	3,841.0	884.0	311.4	8.7	54.5	6.8	508.5	240.0	1,131.7

1/ Includes 6,600 tons of sunflower seeds valued at \$1.7 million.

United States
Department of Agriculture

Washington, D.C.
20250

OFFICIAL BUSINESS
Penalty for Private Use, \$300

B71
7

POSTAGE AND FEES PAID
U. S. DEPARTMENT OF AGRICULTURE
AGR - 101



THIRD CLASS BULK RATE

Economic Research Service

The Economic Research Service carries out research on the production and marketing of major agricultural commodities; foreign agriculture and trade; economic use, conservation, and development of natural resources; trends in rural population, employment, and housing; rural economic adjustment problems; and performance of the U.S. agricultural industry. ERS provides objective and timely economic information to farmers, farm organization members, farm suppliers, marketers, processors, consumers, and others who make production, marketing, and purchasing decisions, and to legislators and other public officials at the Federal, State, and local government levels.

END

DATE

FILMED

3-17-83

NTIS