



AgEcon SEARCH
RESEARCH IN AGRICULTURAL & APPLIED ECONOMICS

The World's Largest Open Access Agricultural & Applied Economics Digital Library

This document is discoverable and free to researchers across the globe due to the work of AgEcon Search.

Help ensure our sustainability.

Give to AgEcon Search

AgEcon Search

<http://ageconsearch.umn.edu>

aesearch@umn.edu

*Papers downloaded from **AgEcon Search** may be used for non-commercial purposes and personal study only. No other use, including posting to another Internet site, is permitted without permission from the copyright owner (not AgEcon Search), or as allowed under the provisions of Fair Use, U.S. Copyright Act, Title 17 U.S.C.*

SR 125 (1953)

USDA STATISTICAL BULLETINS

UPDATA

CHICKENS AND EGGS

1925-

KIMBALL, E. S.

SMITH, P. H.

MOORE, R. F.

1 OF 2

START

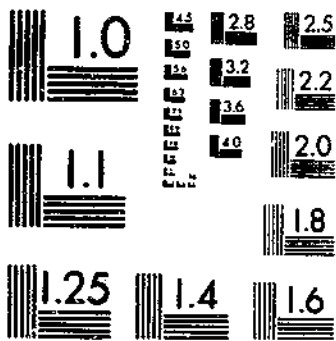

MICROCOPY RESOLUTION TEST CHART
NATIONAL BUREAU OF STANDARDS-1963-A

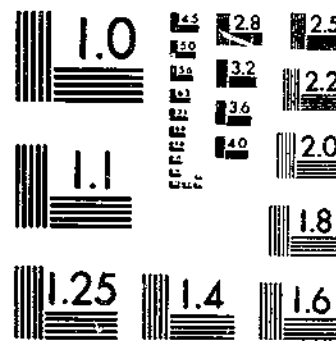

MICROCOPY RESOLUTION TEST CHART
NATIONAL BUREAU OF STANDARDS-1963-A

CHICKENS AND EGGS, 1925-44 1/

This bulletin presents a record of the official estimates of the United States Department of Agriculture relating to monthly egg production for the years 1925-44. The statistical series in this bulletin supersede all series published prior to this date. They are comparable to the 1945-49 series published in April 1952. In addition to egg production these estimates relate to young chickens and layers on farms and rate of lay on the first day of the month.

Current estimates have been released in mimeographed reports and other publications. Estimates have also been published every 5 years following revisions based on the United States census of chickens on farms. However, supplies of previous publications relating to years in the 1925-44 series have become exhausted. In general, estimates in this publication relating to monthly egg production are the same as previously published, except the rate of lay and total egg production in 1940-44 in Oregon and the United States, where they are revised. Numbers of layers on farms and rate of lay on the first day of the month for the years 1925-44 are published for the first time in this bulletin.

The estimates shown in this publication are believed to indicate, within reasonable limits of accuracy, the actual number of layers and young chickens on farms, rates of lay, and total egg production; and with greater accuracy, the direction and extent of the changes from year to year.

The explanations that follow are intended to cover only the source and extent of the data used in making these estimates. For detailed explanations of the methods used in making these estimates, refer to Miscellaneous Publication No. 703, The Agricultural Estimating and Reporting Services of the United States Department of Agriculture.

MONTHLY EGG PRODUCTION, 1925-44

The monthly estimates of total numbers of layers, eggs per layer on hand, and total eggs produced are based on returns from about 25,000 crop respondents who report for the first day of each month the number of layers on hand and the number of eggs produced "yesterday," that is, current daily egg production.

Terms and Methods Used

Number of Layers: The average number of layers on hand during the month is the mean of the estimated number on the first of that month and the first day of the succeeding month. Estimates of the total number of layers on the first of each month are made on the basis of the monthly reports on the number of layers on crop reporters' farms. The number of layers on farms January 1, as estimated annually, serves as the starting point for these monthly estimates. Benchmark data on chickens over 4 months old are available from the census every 5 years.

1/Prepared by E. Smith Kimball, Paul W. Smith, and Robert F. Moore, Agricultural Statisticians, with the assistance of the State Agricultural Statisticians and under the general direction of A. V. Nordquist, Head, Division of Livestock and Poultry Statistics.

Rate of Lay: The number of eggs laid during the month per layer on hand is the mean of the estimated rate on the first of that month and the rate on the first of the succeeding month. These estimates also are based upon the monthly returns. The estimated rate of lay makes allowance for the variation of the sample flocks from the average of all flocks. The reported rate of lay is affected by such factors as size of flock and degree of commercialization. By multiplying the estimated daily average by the number of days in the month, the number of eggs produced per layer during the month is obtained.

Total Egg Production: After the average number of layers and the number of eggs produced per layer have been estimated for each month, total monthly egg production is obtained by multiplying the number of layers by the number of eggs produced per layer. An estimate of total egg production, for any period of months, is obtained by adding the production of the months involved.

Adjustments at End of Year: The annual estimates of layers on January 1 of each year are based on an annual survey of about 150,000 flocks made in cooperation with the Post Office Department through the rural mail carriers, in addition to the returns from the regular monthly crop respondents. At the end of the year, it is necessary in some States to make some revisions in the number of layers on the first of the month so that these will be in agreement with the January 1 estimates. The monthly rates of lay are then applied to the revised number of layers on hand during the month to secure the total egg production for each month.

YOUNG CHICKENS ON FARMS, 1931-44

These estimates give the number of young chickens on farms from April 1 to July 1, inclusive, the number of pullets not yet of laying age August 1 to February 1, inclusive; the composition of the farm flock on January 1 and October 1, and the number of chicks under 3 months old on September 1. They are based on information from about 25,000 crop respondents who report for the first day of the month the number of layers on hand and the number of young chickens by classes as indicated above. Current estimates appear in the monthly Crop Production Reports.

The number of young chickens on hand (April 1 to July 1) is derived by applying to the estimated number of layers as published each month the estimated percentage that the number of young chickens is of the number of layers.

The number of pullets not yet of laying age and other classes of young chickens and of hens are estimated in a similar manner, using the relationship of the various classes to layers and applying the percentage for each class to the number of layers on the first of the month.

The various classes of young chickens and hens that make up the farm flock are estimated on October 1 and January 1. Potential layers (hens and pullets of laying age plus pullets not of laying age) are estimated monthly on August 1 to February 1, inclusive.

As estimates of young chickens are based on the relationship between numbers of young chickens and numbers of layers in sample flocks, these estimates of young chickens are revised at the end of the year whenever estimates of layers are revised. Although the basic data are available for all States, the estimates were prepared only by regions and for the United States. Estimates by States, therefore, are not available.

MONTHLY EGG PRODUCTION, 1925-44
LAYERS

Year	January	February	March	April	May	June	July	August	September	October	November	December	Average number of layers on hand during year
Thousands													
UNITED STATES													
1925	347,284	345,201	335,504	321,584	308,132	294,602	281,856	274,447	276,842	293,554	318,259	338,839	311,342
1926	348,964	346,242	336,838	323,643	308,750	295,944	284,067	275,560	281,526	300,142	325,834	353,098	315,047
1927	366,341	363,991	355,567	341,200	323,359	306,824	293,260	288,319	296,185	315,099	340,151	364,602	329,576
1928	375,445	369,147	356,714	341,214	322,895	307,254	292,924	282,408	280,544	304,528	326,716	347,758	326,128
1929	355,660	340,330	340,085	327,341	311,265	295,993	283,495	275,513	280,967	303,392	330,935	357,687	317,642
1930	368,733	361,822	350,800	335,374	316,749	298,722	284,084	275,873	286,042	307,972	328,747	347,798	321,893
1931	353,343	342,972	328,437	312,923	296,074	279,835	265,267	257,860	267,886	289,101	310,630	331,767	303,013
1932	340,426	333,253	320,610	307,377	292,224	276,134	262,996	256,845	266,717	286,764	310,256	335,055	299,054
1933	344,503	337,218	326,780	312,951	296,101	277,614	260,443	253,548	261,980	283,587	309,250	332,628	299,713
1934	340,518	333,586	323,418	309,435	291,034	272,239	255,992	246,172	251,559	268,810	289,257	306,116	290,677
1935	309,868	305,469	296,598	283,967	268,575	253,379	240,864	234,388	245,966	270,351	293,627	313,816	276,403
1936	320,290	314,160	305,307	292,969	276,726	259,827	245,622	239,514	252,203	278,246	305,165	328,594	284,885
1937	337,082	328,971	318,422	304,511	286,945	267,935	252,895	244,976	251,100	269,442	282,805	304,948	288,003
1938	309,699	303,661	294,238	280,427	254,486	250,916	238,529	235,587	247,530	271,757	296,689	318,400	275,919
1939	326,899	321,006	310,805	296,357	279,949	263,966	249,897	244,864	256,917	282,579	309,588	331,840	289,554
1940	339,350	333,485	323,353	309,432	293,384	273,831	256,387	251,209	261,502	283,020	307,552	326,631	296,594
1941	331,113	324,012	314,210	300,596	284,941	270,196	258,333	254,920	272,285	303,831	334,582	360,855	300,864
1942	369,730	364,178	355,956	344,055	328,437	311,608	296,340	289,613	304,291	341,187	381,413	412,846	341,641
1943	424,590	420,312	411,957	395,159	375,514	356,748	332,657	318,340	334,724	371,627	410,819	443,401	382,987
1944	452,833	448,656	441,138	421,118	394,837	367,748	341,338	327,493	344,615	378,220	407,327	428,220	395,796
NORTH ATLANTIC STATES													
1925	39,160	39,337	38,694	37,211	35,727	34,045	32,473	31,203	30,904	32,851	35,462	37,689	35,394
1926	38,717	38,047	37,136	36,026	34,931	33,807	32,597	30,943	30,917	33,384	36,185	38,403	35,091
1927	39,037	38,512	37,643	36,405	35,113	33,911	32,932	31,822	31,701	33,938	36,958	39,281	35,604
1928	39,770	38,768	37,667	36,165	34,584	33,269	31,752	30,188	30,160	32,403	35,119	37,373	34,767
1929	38,052	37,398	36,644	35,299	33,628	32,088	30,654	29,541	30,218	33,315	36,702	39,233	34,399
1930	39,770	38,478	36,953	35,633	34,237	32,170	30,595	29,933	31,100	33,767	35,750	37,222	34,634
1931	37,824	36,966	35,510	34,292	33,104	31,563	30,287	29,354	29,957	32,157	34,286	36,666	33,499
1932	37,497	36,681	35,854	34,827	33,653	32,178	30,869	30,140	31,092	33,559	36,292	38,134	34,248
1933	38,571	37,702	36,367	34,723	33,226	31,730	30,051	28,833	29,943	33,154	36,134	38,321	34,062
1934	38,857	38,191	37,115	35,367	33,859	32,405	30,704	29,742	30,792	33,033	35,152	37,075	34,356
1935	37,826	37,275	36,317	35,207	33,657	32,000	30,834	30,045	31,008	34,037	36,986	38,286	34,511
1936	39,588	39,165	38,093	36,670	34,943	33,008	31,620	30,839	32,249	35,671	38,921	42,100	36,073
1937	42,927	41,624	40,407	38,842	37,004	35,275	33,331	32,620	33,236	38,853	40,412	44,112	37,531
1938	40,536	39,610	38,397	36,684	34,923	33,315	31,979	31,961	33,477	36,147	39,362	41,981	36,532
1939	42,606	41,764	40,249	38,196	36,383	34,576	33,029	32,091	33,410	37,289	40,876	45,406	37,823
1940	43,991	42,817	41,187	39,235	37,332	35,156	33,502	33,978	36,037	38,775	41,435	43,082	38,878
1941	43,278	41,819	40,058	38,411	36,629	34,960	33,068	34,502	37,038	41,218	44,985	47,110	39,505
1942	47,046	45,746	44,154	42,476	40,839	39,069	37,969	38,005	40,041	45,019	50,569	54,243	43,766
1943	54,538	52,918	51,175	48,687	46,192	44,524	42,938	42,800	46,010	50,596	55,474	58,966	49,573
1944	59,205	57,629	55,723	52,895	49,580	46,091	43,384	43,512	47,537	52,148	55,082	57,026	51,651

② UPDATE 1980

MONTHLY ROP PRODUCTION, 1925-44
LAYERS

Year	January	February	March	April	May	June	July	August	September	October	November	December	Average number of layers on hand during year
Thousands													
EAST NORTH CENTRAL STATES													
1925	77,724	75,803	75,005	72,353	69,517	56,738	63,910	61,383	60,622	64,791	71,016	75,873	69,645
1926	78,213	77,235	75,892	73,495	69,749	56,457	63,380	61,295	61,566	64,503	70,669	77,637	70,007
1927	80,411	79,626	78,080	74,771	70,536	66,712	63,015	60,847	61,428	65,327	71,319	76,813	70,741
1928	79,289	78,037	75,030	73,423	69,354	65,526	61,907	58,977	59,374	64,068	69,667	73,487	69,096
1929	74,595	73,374	71,781	69,836	66,569	62,457	58,958	56,558	56,534	61,607	68,480	74,072	66,235
1930	76,208	74,809	73,095	70,461	66,380	62,100	58,612	55,478	57,931	62,674	68,751	73,785	66,774
1931	75,509	73,560	70,884	67,739	63,775	60,375	56,743	54,182	55,032	60,949	66,797	71,805	64,863
1932	72,714	70,675	68,166	65,669	62,080	57,563	54,290	52,683	54,481	59,821	66,173	72,212	63,044
1933	74,616	72,875	70,551	64,258	60,060	59,781	55,927	53,798	55,072	60,010	66,985	73,559	64,624
1934	75,898	74,655	72,393	69,100	65,075	60,830	56,745	53,797	54,344	58,773	64,440	68,455	64,542
1935	69,524	68,798	66,840	64,072	60,391	56,289	53,020	51,041	53,353	59,631	66,198	71,336	61,715
1936	72,597	71,403	69,670	66,991	63,113	58,666	54,939	53,019	54,795	60,261	67,523	72,379	63,779
1937	74,569	72,817	70,597	67,718	63,975	59,080	54,767	52,178	53,141	58,039	63,303	66,851	63,054
1938	67,532	65,254	63,901	60,840	57,135	53,672	50,370	48,973	51,124	57,069	63,301	67,784	58,971
1939	69,426	68,172	66,028	62,831	58,890	55,126	51,525	50,208	52,695	58,810	65,755	70,102	60,803
1940	70,892	69,445	66,984	64,011	60,679	56,327	52,503	51,075	53,112	59,471	66,123	69,615	61,687
1941	70,160	67,897	65,310	62,807	59,362	56,224	53,340	51,424	55,255	60,431	63,915	62,347	63,779
1942	75,126	73,521	71,568	68,355	65,273	61,436	57,976	56,512	59,627	67,805	76,146	81,778	67,974
1943	83,413	82,471	79,926	75,834	72,096	67,376	61,683	58,487	61,022	69,212	78,758	85,856	73,098
1944	87,879	87,014	85,247	81,119	75,547	69,547	64,062	61,153	64,725	72,765	79,409	82,280	75,895
WEST NORTH CENTRAL STATES													
1925	103,982	103,642	100,918	96,949	92,754	88,070	83,404	80,772	81,433	85,944	94,354	101,416	92,800
1926	104,449	103,911	101,819	98,565	94,089	90,028	85,526	81,301	81,937	86,484	94,017	102,936	93,755
1927	107,487	107,363	105,435	101,777	96,716	91,440	86,305	83,441	84,284	88,563	95,858	103,516	96,019
1928	106,799	106,061	103,517	99,646	94,365	89,396	85,071	81,204	81,799	86,665	93,858	101,768	94,178
1929	105,051	103,612	101,440	98,411	93,965	89,274	84,334	79,514	79,628	86,450	95,925	105,705	93,609
1930	110,273	109,243	107,458	103,721	97,628	91,061	85,391	81,002	82,978	89,257	95,499	102,169	96,306
1931	104,117	101,256	97,942	94,427	88,896	82,089	75,758	72,175	74,619	80,900	87,536	94,767	87,874
1932	98,419	96,123	92,211	88,817	84,474	79,417	73,743	70,723	73,165	78,130	86,066	94,927	84,685
1933	98,438	97,241	95,039	91,460	86,566	80,028	73,130	69,808	71,371	77,485	85,886	94,826	85,028
1934	98,567	97,202	94,749	90,898	84,456	77,076	70,802	66,721	67,285	72,023	78,029	82,725	81,713
1935	84,033	82,637	80,245	77,453	73,443	68,543	63,669	60,367	62,699	68,936	75,820	82,788	73,384
1936	84,933	82,728	80,651	77,915	73,489	67,876	61,627	58,147	61,243	68,433	76,976	84,816	73,236
1937	86,945	84,873	82,774	79,820	74,493	67,752	62,386	59,509	60,402	65,269	71,594	77,277	72,758
1938	79,478	78,274	76,361	73,503	68,955	63,732	59,775	58,046	60,505	67,746	76,259	84,927	70,630
1939	89,465	83,370	86,093	83,042	78,216	72,208	66,809	64,007	66,115	73,204	82,412	90,721	78,388
1940	94,070	93,301	91,475	88,416	84,009	77,371	70,433	66,546	67,812	73,775	82,388	89,878	81,624
1941	92,037	91,703	90,358	86,850	82,307	76,407	71,011	68,373	72,139	81,076	91,843	102,118	83,852
1942	106,674	105,641	105,278	102,046	96,709	90,553	84,229	80,382	82,752	93,492	107,890	120,458	98,101
1943	126,242	125,603	123,907	119,887	113,840	106,708	96,870	89,062	91,999	103,504	117,157	129,225	112,001
1944	133,198	132,680	130,188	123,885	116,330	107,058	96,201	88,686	92,379	103,877	115,483	123,349	113,617

MONTHLY LAYERS PRODUCTION, 1925-44
LAYERS

Year	January	February	March	April	May	June	July	August	September	October	November	December	Average number of layers on hand during year
Thousands													
SOUTH ATLANTIC STATES													
1925	33,228	33,456	32,695	30,902	29,307	28,015	26,807	26,292	26,865	28,519	30,567	32,012	29,889
1926	32,570	32,302	30,978	29,427	28,324	27,427	26,610	26,312	27,205	28,987	31,095	33,381	29,563
1927	34,495	33,970	32,747	31,408	30,110	29,002	28,203	27,978	28,900	30,727	32,857	35,136	31,295
1928	36,376	35,709	34,176	32,500	30,787	29,445	28,380	27,749	28,087	29,442	31,047	32,385	31,341
1929	32,539	31,613	30,479	29,130	28,012	26,859	26,176	26,212	27,389	29,446	31,192	32,722	29,319
1930	33,294	32,586	31,055	29,090	27,460	26,397	25,477	25,304	26,680	28,418	29,780	31,114	28,888
1931	31,341	30,409	29,185	27,622	26,166	25,232	24,503	24,363	25,293	26,839	28,595	30,396	27,455
1932	31,291	30,645	29,653	28,080	26,572	25,490	24,798	24,630	25,757	27,301	28,975	31,128	27,877
1933	31,859	30,964	29,973	28,602	26,876	25,544	24,291	23,814	24,892	26,620	28,418	29,806	27,698
1934	29,756	28,910	28,026	26,902	25,635	24,517	23,738	23,306	24,116	25,794	27,406	28,892	26,416
1935	29,107	28,648	27,862	26,470	24,998	23,853	23,022	23,067	24,292	26,065	27,910	29,505	26,232
1936	29,896	29,193	28,231	26,919	25,643	24,762	23,977	23,453	24,532	26,834	29,124	31,839	26,982
1937	32,060	31,317	30,085	28,522	26,788	25,513	24,650	24,115	24,705	26,178	27,453	28,656	27,503
1938	29,119	28,398	27,254	25,709	24,299	23,442	22,860	23,028	24,260	26,121	28,036	29,906	26,036
1939	30,421	29,549	28,336	26,631	25,278	24,335	23,713	23,391	24,892	26,980	28,927	30,647	26,893
1940	31,581	31,269	30,348	28,922	27,560	26,018	24,655	24,558	25,606	27,089	28,729	30,252	28,048
1941	30,465	29,515	28,575	27,065	25,436	24,409	23,597	23,840	25,777	28,203	30,514	32,738	27,511
1942	33,651	33,136	32,318	31,153	29,559	28,502	27,781	27,143	28,466	31,379	34,271	36,459	31,154
1943	37,046	36,741	36,024	34,518	32,756	31,610	30,229	29,675	31,417	34,325	37,248	40,040	34,302
1944	40,909	40,224	39,412	37,725	35,500	33,597	32,084	31,404	33,019	35,327	37,587	39,257	36,347
SOUTH CENTRAL STATES													
1925	63,468	62,279	59,488	56,673	54,131	51,724	49,884	49,595	50,916	53,921	58,001	61,754	55,987
1926	64,095	63,977	61,204	57,352	53,972	51,664	50,253	50,136	53,102	57,905	62,947	68,034	57,886
1927	70,999	70,564	68,192	64,398	60,119	56,617	54,833	56,250	60,351	65,040	69,153	72,068	64,124
1928	75,469	73,873	69,776	65,068	60,570	57,925	55,674	55,291	57,541	60,271	63,177	66,768	63,449
1929	68,263	66,552	63,904	59,851	55,713	53,606	52,762	53,236	55,757	59,369	63,514	68,324	60,072
1930	70,467	69,001	65,584	60,892	56,783	54,028	52,332	51,926	54,974	59,473	62,473	65,153	60,256
1931	65,769	63,194	58,966	54,424	50,943	48,613	47,192	47,765	51,399	55,867	59,223	62,942	55,526
1932	65,241	64,203	60,690	56,865	53,544	51,079	50,095	49,829	52,718	57,235	60,340	65,687	57,342
1933	67,851	65,771	63,041	59,242	55,491	52,256	49,913	50,422	53,006	56,772	59,851	62,970	58,048
1934	64,201	62,078	59,590	56,608	52,620	49,404	47,045	46,061	48,185	51,215	54,800	58,605	54,200
1935	59,077	58,428	56,454	52,803	49,024	46,652	45,243	45,163	49,105	54,096	56,940	59,956	52,745
1936	61,102	59,880	57,907	54,773	50,977	47,948	46,594	47,693	52,073	57,128	60,410	64,358	55,071
1937	66,081	64,505	61,886	58,098	54,353	51,231	49,121	48,906	51,317	54,384	56,930	59,944	56,396
1938	61,682	60,953	58,762	55,180	51,651	49,311	47,802	47,969	51,906	56,985	60,536	63,760	55,541
1939	65,191	64,256	61,928	58,627	55,486	53,142	51,232	51,290	54,953	59,204	62,243	65,708	58,603
1940	67,061	65,707	63,400	60,095	56,158	52,493	50,066	49,994	52,987	56,541	59,820	63,341	58,139
1941	64,518	63,210	60,799	57,344	54,058	52,063	50,909	51,499	55,729	61,667	67,232	72,171	59,267
1942	73,761	72,298	70,467	68,122	65,408	62,558	60,160	60,123	64,741	71,889	78,307	83,742	69,298
1943	85,735	84,653	84,034	80,790	76,138	72,937	69,013	67,309	71,778	78,834	84,782	90,253	78,853
1944	91,984	91,671	91,644	87,529	81,033	75,916	71,921	70,297	74,028	79,596	83,650	85,314	82,044

UPDATA 1980

MONTHLY PIG PRODUCTION, 1925-44
LAYERS

Year	January	February	March	April	May	June	July	August	September	October	November	December	Average number of layers on hand during year
Thousands													
WESTERN STATES													
1925	29,722	29,684	28,704	27,496	26,696	26,040	25,378	25,202	26,102	27,528	28,859	30,095	27,627
1926	30,920	30,770	29,809	28,788	27,685	26,491	25,701	25,573	26,709	28,879	30,921	32,707	28,745
1927	33,912	33,956	33,420	32,441	30,765	29,142	27,972	27,981	29,521	31,504	34,006	36,888	31,793
1928	37,742	36,699	35,548	34,412	33,235	31,693	30,140	29,027	29,555	31,679	33,848	35,977	33,297
1929	37,160	36,781	35,837	34,764	33,378	31,709	30,611	30,452	31,441	33,205	35,122	37,631	34,008
1930	38,721	37,705	36,655	35,577	34,261	32,966	31,677	31,230	32,379	34,383	36,494	38,355	35,055
1931	38,783	37,587	35,950	34,419	33,190	31,963	30,784	30,021	30,526	32,389	34,193	35,191	33,756
1932	35,264	34,726	34,036	33,119	31,901	30,407	29,201	28,842	29,504	30,718	31,810	32,767	31,858
1933	33,168	32,665	31,809	30,864	29,684	28,275	27,131	26,873	27,696	29,546	31,976	33,346	30,253
1934	33,239	32,550	31,545	30,560	29,389	28,007	26,958	26,545	26,847	27,972	29,430	30,364	29,450
1935	30,181	29,683	28,880	27,962	27,062	26,032	25,076	24,705	25,509	27,586	29,773	31,345	27,816
1936	32,174	31,791	30,755	29,701	28,561	27,567	26,365	26,363	27,311	29,319	32,211	33,702	29,744
1937	34,400	33,835	32,673	31,517	30,332	29,084	28,040	27,648	28,299	29,719	31,039	31,808	30,701
1938	31,352	30,472	29,563	28,511	27,523	26,544	25,743	25,610	26,258	27,689	29,195	30,042	28,209
1939	29,781	28,895	28,111	27,030	25,696	24,579	23,989	23,877	24,852	27,092	29,375	31,256	27,044
1940	31,746	30,946	29,969	28,753	27,646	26,466	25,228	25,058	25,948	27,369	29,057	30,463	28,218
1941	30,655	29,868	29,110	28,219	27,149	26,133	25,408	25,282	26,347	28,631	30,977	32,803	28,382
1942	33,402	32,836	32,171	31,393	30,549	29,484	28,225	27,448	28,664	31,603	34,230	36,167	31,348
1943	37,616	37,976	36,891	35,443	34,492	33,533	31,924	31,007	32,498	35,156	37,400	39,061	35,250
1944	39,658	39,438	38,924	37,965	36,847	35,439	33,596	32,441	32,927	34,507	36,116	36,994	36,237
MAINE													
1925	1,770	1,696	1,548	1,413	1,376	1,340	1,328	1,328	1,328	1,402	1,524	1,648	1,475
1926	1,672	1,606	1,546	1,476	1,380	1,308	1,260	1,188	1,188	1,272	1,403	1,557	1,405
1927	1,604	1,580	1,556	1,496	1,412	1,341	1,294	1,246	1,246	1,340	1,529	1,682	1,444
1928	1,680	1,656	1,607	1,510	1,448	1,424	1,340	1,255	1,231	1,304	1,462	1,572	1,457
1929	1,595	1,560	1,524	1,454	1,361	1,268	1,186	1,152	1,164	1,304	1,502	1,595	1,389
1930	1,552	1,465	1,421	1,400	1,368	1,314	1,226	1,216	1,302	1,378	1,466	1,596	1,392
1931	1,694	1,661	1,542	1,444	1,390	1,335	1,237	1,128	1,140	1,259	1,422	1,542	1,400
1932	1,562	1,540	1,452	1,333	1,258	1,214	1,172	1,106	1,106	1,204	1,378	1,572	1,325
1933	1,671	1,536	1,533	1,418	1,373	1,362	1,282	1,178	1,155	1,258	1,406	1,532	1,400
1934	1,600	1,599	1,553	1,474	1,361	1,271	1,203	1,146	1,120	1,292	1,382	1,426	1,374
1935	1,466	1,455	1,391	1,338	1,264	1,178	1,114	1,050	1,114	1,252	1,368	1,454	1,287
1936	1,465	1,454	1,402	1,313	1,266	1,214	1,162	1,120	1,172	1,240	1,486	1,610	1,334
1937	1,584	1,618	1,486	1,422	1,378	1,312	1,224	1,158	1,158	1,224	1,356	1,467	1,374
1938	1,500	1,469	1,417	1,366	1,304	1,232	1,150	1,098	1,191	1,376	1,550	1,674	1,361
1939	1,680	1,620	1,534	1,412	1,290	1,204	1,156	1,131	1,228	1,423	1,630	1,800	1,426
1940	1,796	1,718	1,652	1,546	1,414	1,322	1,302	1,244	1,456	1,588	1,686	1,744	1,547
1941	1,728	1,666	1,586	1,496	1,422	1,352	1,413	1,413	1,800	1,934	1,926	1,926	1,666
1942	1,956	1,878	1,770	1,672	1,596	1,550	1,620	1,806	1,996	2,158	2,266	2,294	1,880
1943	2,264	2,206	2,150	2,080	1,966	1,910	1,938	2,045	2,197	2,318	2,422	2,492	2,166
1944	2,464	2,389	2,270	2,078	1,891	1,757	1,652	1,759	2,051	2,220	2,342	2,440	2,109

UPDATA 1980

MONTHLY EGG PRODUCTION, 1925-44
LAYERS

Year	January	February	March	April	May	June	July	August	September	October	November	December	Average number of layers on hand during year
T h o u s a n d s													
NEW HAMPSHIRE													
1925	1,149	1,164	1,156	1,112	1,060	986	876	772	691	750	919	1,058	974
1926	1,130	1,086	1,010	942	904	852	754	657	672	776	887	991	888
1927	1,035	1,034	1,020	956	884	862	846	824	839	882	955	1,034	931
1928	1,034	1,000	973	924	862	821	794	821	876	904	932	952	908
1929	940	894	862	821	770	736	725	684	670	736	848	946	803
1930	967	916	871	839	794	732	688	657	676	764	827	902	803
1931	946	890	832	794	763	726	682	644	650	750	870	952	792
1932	931	858	864	844	785	746	712	698	745	831	917	983	826
1933	980	948	902	839	770	730	696	662	716	873	1,010	1,098	852
1934	1,116	1,075	1,027	987	955	914	866	857	906	962	1,004	1,044	976
1935	1,070	1,052	1,018	964	918	876	832	778	822	1,002	1,163	1,234	977
1936	1,296	1,314	1,234	1,118	1,028	930	840	876	1,010	1,216	1,404	1,493	1,147
1937	1,530	1,520	1,416	1,312	1,272	1,230	1,200	1,168	1,168	1,250	1,386	1,459	1,326
1938	1,459	1,436	1,402	1,368	1,312	1,234	1,155	1,110	1,155	1,290	1,446	1,536	1,325
1939	1,574	1,574	1,522	1,388	1,228	1,148	1,095	1,122	1,255	1,442	1,590	1,630	1,381
1940	1,604	1,538	1,458	1,374	1,298	1,220	1,176	1,229	1,327	1,406	1,470	1,502	1,384
1941	1,471	1,422	1,373	1,291	1,200	1,128	1,148	1,294	1,515	1,698	1,808	1,872	1,435
1942	1,857	1,798	1,728	1,645	1,560	1,480	1,479	1,618	1,819	2,008	2,148	2,208	1,770
1943	2,203	2,148	2,051	1,952	1,844	1,789	1,780	1,940	2,132	2,163	2,250	2,393	2,054
1944	2,426	2,389	2,306	2,190	2,048	1,874	1,823	1,970	2,174	2,291	2,314	2,304	2,176
V E R M O N T													
1925	908	928	928	908	890	870	842	804	765	765	803	841	854
1926	855	839	823	807	775	727	687	647	647	687	727	791	751
1927	815	799	807	807	783	735	695	663	687	751	783	815	762
1928	824	808	794	778	764	742	698	654	596	590	648	721	718
1929	772	764	750	736	708	664	622	586	586	628	714	786	693
1930	835	877	863	792	722	687	666	610	610	694	736	750	737
1931	764	764	736	668	662	648	614	560	573	647	688	714	673
1932	710	664	618	588	566	548	524	536	600	657	686	725	619
1933	754	735	702	651	600	568	548	529	536	613	716	768	643
1934	781	794	762	688	619	569	544	537	556	612	662	686	651
1935	678	646	628	615	590	564	546	520	552	628	672	690	611
1936	716	729	716	697	658	602	564	564	589	650	729	760	665
1937	754	728	714	688	655	622	603	590	596	629	648	655	657
1938	655	636	600	570	546	522	504	486	504	578	644	698	570
1939	736	736	722	696	669	649	616	584	598	664	724	770	680
1940	790	783	776	732	674	631	602	609	652	704	750	778	707
1941	772	734	692	658	606	564	582	652	730	776	804	836	700
1942	828	794	778	751	721	694	668	678	735	828	917	957	779
1943	956	946	930	896	870	818	780	814	850	918	1,018	1,089	907
1944	1,102	1,077	1,040	978	918	868	820	831	863	906	1,000	1,056	955

UPDATA 1980

UPDATA 1980

MONTHLY LOG PRODUCTION, 1925-44
LAYERS

Year	January	February	March	April	May	June	July	August	September	October	November	December	Average number of layers on hand during year
Thousands													
MASSACHUSETTS													
1925	1,883	1,908	1,847	1,725	1,639	1,578	1,542	1,516	1,540	1,636	1,734	1,806	1,696
1926	1,883	1,906	1,870	1,808	1,734	1,674	1,624	1,563	1,550	1,636	1,769	1,793	1,734
1927	1,756	1,730	1,706	1,682	1,622	1,561	1,501	1,514	1,610	1,707	1,828	1,912	1,677
1928	1,924	1,902	1,872	1,855	1,831	1,760	1,654	1,570	1,511	1,570	1,723	1,865	1,754
1929	1,924	1,890	1,820	1,727	1,633	1,551	1,458	1,481	1,634	1,774	1,937	2,041	1,739
1930	2,052	2,040	1,959	1,808	1,702	1,644	1,524	1,526	1,561	1,689	1,806	1,922	1,774
1931	1,968	1,932	1,840	1,734	1,676	1,642	1,606	1,560	1,606	1,769	1,920	2,046	1,775
1932	2,104	2,092	2,046	1,988	1,942	1,860	1,768	1,733	1,804	1,944	2,084	2,187	1,963
1933	2,272	2,272	2,212	2,192	2,165	2,139	2,100	1,994	1,876	1,954	2,129	2,372	2,145
1934	2,424	2,380	2,306	2,212	2,159	2,115	2,042	1,954	1,954	2,101	2,242	2,322	2,185
1935	2,390	2,391	2,348	2,305	2,217	2,114	2,040	1,936	1,950	2,170	2,436	2,598	2,241
1936	2,715	2,686	2,526	2,410	2,264	2,104	1,974	1,826	1,990	2,311	2,646	2,924	2,370
1937	3,006	2,906	2,822	2,738	2,570	2,436	2,326	2,352	2,419	2,586	2,753	2,886	2,655
1938	2,952	2,936	2,832	2,672	2,547	2,422	2,454	2,471	2,542	2,765	3,006	3,172	2,740
1939	3,310	3,331	3,205	3,036	2,888	2,804	2,762	2,741	2,852	3,332	3,564	3,668	3,133
1940	3,636	3,508	3,368	3,124	3,008	2,872	2,824	3,102	3,342	3,531	3,635	3,660	3,311
1941	3,554	3,390	3,204	3,012	2,827	2,732	2,774	3,057	3,517	3,946	4,100	4,102	3,356
1942	4,036	3,910	3,700	3,530	3,339	3,164	3,222	3,600	3,924	4,312	4,645	4,762	3,852
1943	4,680	4,524	4,434	4,301	4,026	4,030	4,120	4,471	4,826	4,971	5,206	5,456	4,592
1944	5,542	5,397	5,208	4,948	4,554	4,102	3,650	3,764	4,275	4,593	4,888	5,028	4,562
RHODE ISLAND													
1925	342	366	349	318	298	272	252	240	224	228	266	305	228
1926	318	310	300	288	280	271	261	250	251	267	283	298	281
1927	312	314	305	292	291	284	279	272	262	262	282	310	289
1928	330	342	342	328	310	292	272	250	224	233	270	292	290
1929	309	317	307	293	273	251	231	209	221	261	303	323	275
1930	317	313	306	294	285	270	252	245	252	270	288	302	283
1931	309	306	296	285	273	260	249	242	242	254	270	286	273
1932	292	290	286	278	264	250	232	226	234	252	276	306	266
1933	308	290	279	273	267	262	258	254	246	254	290	316	275
1934	310	298	292	285	274	264	256	242	242	255	264	273	271
1935	272	280	277	270	258	242	226	212	214	234	264	282	253
1936	294	294	280	268	260	242	224	216	227	260	296	326	266
1937	334	328	319	305	291	282	278	269	280	306	318	325	303
1938	322	314	310	298	284	276	272	272	280	302	323	337	299
1939	348	350	340	331	318	304	300	304	312	342	366	384	334
1940	385	374	360	346	330	312	310	332	359	380	392	407	352
1941	396	372	346	324	310	302	312	345	325	419	433	445	366
1942	447	425	404	324	363	346	350	379	420	458	482	497	413
1943	482	472	457	434	410	396	401	432	424	516	544	566	467
1944	562	542	540	524	493	460	430	440	426	518	540	550	502

MONTHLY MDO PRODUCTION, 1925-44
LAYERS

244674 O - 53 - 2

Year	January	February	March	April	May	June	July	August	September	October	November	December	Average number of layers on hand during year
Thousands													
CONNECTICUT													
1925	1,582	1,626	1,614	1,559	1,493	1,416	1,349	1,283	1,217	1,238	1,370	1,536	1,440
1926	1,667	1,733	1,733	1,678	1,624	1,591	1,558	1,514	1,447	1,476	1,502	1,546	1,586
1927	1,543	1,563	1,552	1,522	1,482	1,432	1,401	1,371	1,350	1,360	1,422	1,582	1,468
1928	1,602	1,584	1,564	1,517	1,450	1,392	1,344	1,278	1,240	1,318	1,433	1,490	1,434
1929	1,488	1,459	1,430	1,392	1,305	1,228	1,218	1,265	1,322	1,398	1,494	1,580	1,352
1930	1,580	1,513	1,474	1,407	1,340	1,312	1,274	1,264	1,342	1,438	1,506	1,592	1,420
1931	1,632	1,605	1,560	1,479	1,398	1,308	1,236	1,218	1,245	1,370	1,541	1,676	1,439
1932	1,710	1,700	1,700	1,630	1,561	1,512	1,384	1,354	1,444	1,523	1,661	1,779	1,580
1933	1,775	1,700	1,646	1,592	1,549	1,527	1,484	1,452	1,506	1,602	1,709	1,826	1,614
1934	1,840	1,780	1,710	1,641	1,592	1,534	1,465	1,358	1,348	1,504	1,630	1,708	1,592
1935	1,761	1,750	1,719	1,678	1,647	1,616	1,616	1,648	1,690	1,772	1,845	1,886	1,719
1936	1,907	1,896	1,872	1,828	1,783	1,750	1,706	1,650	1,706	1,850	1,962	2,074	1,832
1937	2,108	2,060	2,024	1,977	1,930	1,908	1,884	1,861	1,908	1,990	2,038	2,038	1,977
1938	2,004	1,982	1,960	1,894	1,818	1,785	1,764	1,753	1,808	1,927	2,025	2,070	1,899
1939	2,070	2,046	2,021	1,985	1,924	1,876	1,851	1,875	1,970	2,112	2,231	2,280	2,020
1940	2,258	2,156	2,048	1,966	1,868	1,783	1,791	1,926	2,088	2,202	2,301	2,350	2,062
1941	2,298	2,156	2,073	1,978	1,901	1,854	1,904	2,090	2,274	2,408	2,503	2,502	2,163
1942	2,404	2,288	2,176	2,106	2,063	2,036	2,138	2,296	2,459	2,616	2,708	2,774	2,339
1943	2,730	2,603	2,482	2,346	2,206	2,148	2,197	2,470	2,785	2,902	2,974	3,059	2,575
1944	3,044	2,965	2,891	2,718	2,527	2,412	2,352	2,480	2,789	3,066	3,108	3,155	2,787
NEW YORK													
1925	12,924	13,527	13,596	12,984	12,374	11,768	11,162	10,554	10,327	10,778	11,604	12,285	11,990
1926	12,438	12,158	11,879	11,600	11,322	11,044	10,697	10,070	9,931	10,772	11,612	12,168	11,308
1927	12,344	12,208	11,794	11,360	11,176	10,974	10,837	10,492	10,079	10,632	11,600	12,151	11,306
1928	12,224	11,826	11,430	11,041	10,628	10,230	9,832	9,428	9,628	10,430	11,167	11,704	10,796
1929	11,773	11,578	11,382	11,052	10,660	10,140	9,618	9,356	9,615	10,660	11,574	11,962	10,781
1930	12,089	11,758	11,298	10,969	10,576	9,991	9,536	9,339	9,532	10,184	10,903	11,556	10,644
1931	11,948	11,556	11,034	10,836	10,576	10,123	9,666	9,352	9,468	10,120	10,709	11,491	10,572
1932	11,880	11,678	11,474	11,204	10,935	10,532	10,057	9,783	10,049	10,789	11,664	12,200	11,020
1933	12,200	12,065	11,674	11,026	10,574	10,180	9,546	9,095	9,699	10,768	11,672	12,187	10,884
1934	12,317	12,255	12,059	11,542	11,093	10,772	10,130	9,681	9,538	10,454	11,971	11,486	11,058
1935	11,613	11,421	11,233	10,980	10,592	10,090	9,585	9,268	9,456	10,403	11,346	11,788	10,648
1936	12,045	12,050	11,864	11,550	10,982	10,346	9,966	9,712	10,087	10,966	11,660	12,420	11,137
1937	12,670	12,234	11,896	11,574	11,126	10,676	10,356	9,785	9,470	9,980	10,996	11,634	11,037
1938	11,632	11,320	10,949	10,518	10,088	9,536	8,985	8,925	9,297	10,100	11,146	11,944	10,375
1939	12,068	11,763	11,394	10,901	10,472	9,980	9,612	9,182	8,998	9,802	11,157	12,140	10,622
1940	12,516	12,320	11,797	11,406	11,076	10,486	9,893	9,701	9,769	10,364	11,348	11,964	11,054
1941	12,317	12,186	11,730	11,402	10,942	10,352	9,962	9,962	10,222	10,808	11,718	12,368	11,164
1942	12,308	12,060	11,934	11,554	11,116	10,805	10,363	10,108	10,614	12,093	13,770	14,902	11,795
1943	14,894	14,424	13,949	13,426	12,850	12,170	11,600	11,496	11,912	13,008	14,728	15,822	13,357
1944	15,978	15,530	14,751	13,914	13,356	12,744	11,960	11,905	12,914	14,090	14,542	14,716	13,867

UPDATA 1980

MONTHLY RAG PRODUCTION, 1925-44
LAYERS

Year	January	February	March	April	May	June	July	August	September	October	November	December	Average number of layers on hand during year
Thousands													
NEW JERSEY													
1925	3,538	3,502	3,330	3,159	3,006	2,886	2,784	2,664	2,768	3,058	3,296	3,534	3,127
1926	3,605	3,486	3,350	3,242	3,180	3,128	3,060	2,871	2,973	3,400	3,690	3,843	3,320
1927	3,842	3,720	3,634	3,580	3,510	3,423	3,285	3,079	3,216	3,628	3,885	4,090	3,574
1928	4,158	4,088	4,016	3,944	3,873	3,694	3,406	3,136	3,118	3,440	3,796	4,028	3,725
1929	4,077	3,982	3,906	3,810	3,696	3,602	3,450	3,164	3,144	3,468	3,810	4,196	3,692
1930	4,351	4,218	4,020	3,882	3,782	3,624	3,487	3,408	3,446	3,622	3,780	3,878	3,792
1931	3,891	3,858	3,820	3,782	3,724	3,625	3,507	3,312	3,214	3,368	3,580	3,871	3,630
1932	4,084	4,105	4,066	3,950	3,796	3,641	3,546	3,504	3,504	3,678	4,008	4,299	3,848
1933	4,319	4,144	4,007	3,832	3,600	3,388	3,212	3,193	3,444	3,772	4,004	4,198	3,759
1934	4,207	4,084	3,944	3,664	3,402	3,226	3,120	3,086	3,244	3,506	3,715	3,924	3,574
1935	4,052	4,036	3,931	3,826	3,756	3,650	3,543	3,437	3,402	3,614	3,912	4,088	3,771
1936	4,088	3,966	3,842	3,754	3,682	3,578	3,438	3,280	3,298	3,632	3,966	4,247	3,731
1937	4,384	4,290	4,196	4,064	3,934	3,876	3,838	3,837	4,006	4,250	4,438	4,549	4,138
1938	4,526	4,444	4,342	4,178	4,035	3,954	3,894	3,915	4,118	4,202	4,626	4,830	4,282
1939	4,828	4,702	4,639	4,556	4,474	4,331	4,126	3,920	4,023	4,434	4,762	5,048	4,487
1940	5,124	4,899	4,718	4,628	4,494	4,314	4,133	4,108	4,378	4,758	5,048	5,233	4,653
1941	5,262	5,058	4,808	4,650	4,490	4,306	4,190	4,144	4,442	5,107	5,747	6,250	4,871
1942	5,320	6,076	5,914	5,779	5,643	5,480	5,318	5,238	5,484	6,146	7,044	7,563	6,005
1943	7,529	7,317	7,218	6,966	6,574	6,322	6,139	6,054	6,336	6,926	7,587	8,178	6,929
1944	8,304	8,084	7,862	7,413	6,773	6,367	5,848	5,847	6,358	7,189	7,768	8,146	7,146
PENNSYLVANIA													
1925	15,064	14,620	14,326	14,033	13,591	12,929	12,338	12,042	12,044	12,990	13,946	14,676	13,550
1926	15,143	14,923	14,625	14,179	13,732	13,212	12,696	12,183	12,258	13,130	14,332	15,416	13,818
1927	15,786	15,564	15,268	14,684	13,953	13,299	12,794	12,361	12,432	13,376	14,514	15,705	14,133
1928	15,994	15,562	15,063	14,278	13,418	12,914	12,412	11,768	11,768	12,614	13,688	14,749	13,685
1929	15,174	14,954	14,663	14,014	13,222	12,648	12,146	11,644	11,862	13,086	14,520	15,810	13,645
1930	16,020	15,378	14,741	14,242	13,668	12,596	11,882	11,668	12,379	13,728	14,438	14,724	13,789
1931	14,665	14,394	13,850	13,242	12,636	11,896	11,409	11,352	11,819	12,620	13,286	14,088	12,945
1932	14,224	13,754	13,348	12,512	12,546	11,875	11,470	11,200	11,606	12,681	13,618	14,282	12,801
1933	14,290	13,912	13,406	12,900	12,328	11,564	10,925	10,476	10,855	12,060	13,138	14,024	12,490
1934	14,262	13,926	13,462	12,868	12,404	11,740	11,078	10,881	11,414	12,347	13,276	14,206	12,655
1935	14,578	14,244	13,772	13,231	12,415	11,670	11,332	11,196	11,808	12,962	13,980	14,866	13,004
1936	15,062	14,776	14,357	13,727	13,020	12,242	11,746	11,535	12,170	14,772	16,246	17,591	13,591
1937	16,457	15,890	15,534	14,762	13,848	12,933	12,162	11,600	12,231	13,638	14,553	15,398	14,084
1938	15,486	15,073	14,585	13,814	12,979	12,288	11,801	11,859	12,566	13,407	14,596	15,714	13,682
1939	15,992	15,642	14,872	13,891	13,120	12,280	11,511	11,232	12,068	13,738	14,852	15,686	13,740
1940	15,882	15,521	15,010	14,053	13,170	12,216	11,406	11,627	12,660	13,842	14,799	15,434	13,802
1941	15,480	14,825	14,246	13,594	12,871	12,364	11,783	11,350	12,153	14,122	15,871	16,748	13,784
1942	16,897	16,517	15,750	15,055	14,438	13,514	12,745	12,282	12,590	14,434	16,586	18,280	14,524
1943	18,794	18,278	17,504	16,286	15,386	15,001	13,974	13,072	14,488	16,874	19,911	21,526	16,526
1944	19,776	19,250	18,855	18,132	17,020	15,707	14,849	14,516	15,627	17,335	18,584	19,571	17,435

10

MONTHLY LOG PRODUCTION, 1925-44
LAYERS

Year	January	February	March	April	May	June	July	August	September	October	November	December	Average number of layers on hand during year
Thousands													
OHIO													
1925	18,874	19,044	18,775	18,071	17,278	16,389	15,292	15,066	15,070	16,048	17,556	18,702	17,205
1926	19,245	18,809	18,196	17,498	16,544	16,028	15,596	15,250	15,082	15,689	17,157	18,706	16,983
1927	19,428	19,253	18,907	17,874	16,758	16,244	15,637	15,120	15,209	16,244	17,798	19,091	17,297
1928	19,524	19,128	18,512	17,922	17,080	16,235	15,225	14,391	14,729	15,906	17,080	18,002	16,969
1929	18,254	17,026	17,513	17,016	16,110	15,124	14,381	13,882	14,124	15,444	16,934	18,092	16,233
1930	18,586	18,418	18,088	17,269	16,047	15,150	14,575	14,083	14,162	15,378	16,997	17,970	16,394
1931	18,140	17,518	16,973	16,110	15,088	14,456	13,669	13,196	13,510	14,918	16,402	17,424	15,624
1932	17,735	17,187	16,410	15,794	15,024	14,173	13,552	13,238	13,546	14,860	16,402	17,792	15,476
1933	18,418	17,658	16,969	16,588	15,746	14,600	13,517	12,853	13,306	14,672	16,494	18,240	15,757
1934	18,848	18,462	17,388	16,317	15,389	14,256	13,264	12,650	13,032	14,336	15,792	16,939	15,557
1935	17,477	17,324	16,778	15,994	15,054	14,191	13,488	13,023	13,454	15,213	16,772	17,860	15,556
1936	18,020	17,554	17,238	16,511	15,596	14,582	13,724	12,944	13,258	14,898	17,001	17,480	15,742
1937	18,331	17,562	17,096	16,246	15,326	14,405	13,403	12,789	13,176	14,634	16,009	16,700	15,473
1938	16,534	16,087	15,574	14,760	13,942	13,200	12,310	11,714	12,456	14,234	15,712	16,808	14,444
1939	17,235	16,934	16,268	15,310	14,352	13,463	12,647	12,424	13,238	14,794	16,421	17,381	15,039
1940	17,219	17,219	16,610	15,764	14,996	14,000	12,930	12,858	13,777	15,612	17,138	17,595	15,502
1941	17,829	17,068	16,072	15,767	15,077	14,306	13,693	13,086	13,856	16,004	17,541	18,312	15,718
1942	18,698	18,081	17,386	16,770	15,852	14,860	14,170	14,014	14,704	16,622	18,157	19,076	16,532
1943	19,378	19,066	18,297	17,138	16,438	15,507	14,270	13,654	14,040	16,046	18,434	19,819	16,841
1944	20,125	19,812	19,495	18,478	16,999	15,526	14,442	13,821	14,287	16,148	17,776	18,392	17,108
INDIANA													
1925	14,554	14,052	13,552	13,058	12,562	12,128	11,758	11,388	11,142	11,700	12,882	13,940	12,726
1926	14,372	14,186	14,000	13,505	12,576	11,832	11,335	11,025	10,964	11,402	12,587	14,266	12,671
1927	15,246	15,124	14,694	13,948	13,140	12,459	11,772	11,395	11,519	12,080	12,828	13,763	13,164
1928	14,442	14,316	13,942	13,504	12,758	12,137	11,641	11,268	11,328	11,944	12,928	13,608	12,818
1929	13,734	13,432	13,074	12,716	12,115	11,454	10,792	10,366	10,366	11,507	13,008	13,906	12,206
1930	14,202	13,846	13,316	12,604	11,776	11,010	10,362	9,942	10,418	11,298	12,120	13,176	12,006
1931	13,824	13,352	12,580	11,930	11,280	10,746	10,093	9,500	10,074	10,986	11,996	13,008	11,611
1932	13,187	12,712	12,060	11,586	10,877	9,994	9,290	9,115	9,761	10,938	12,058	12,764	11,195
1933	13,224	12,164	12,647	12,018	11,216	10,412	9,727	9,213	9,384	10,528	11,732	12,591	11,321
1934	12,824	12,492	12,104	11,436	10,602	9,878	9,265	8,653	8,822	10,050	11,166	11,722	10,751
1935	11,855	11,742	11,355	10,806	10,090	9,426	8,820	8,491	9,098	10,146	11,197	12,136	10,430
1936	12,411	12,300	12,078	11,526	10,749	9,914	9,080	8,914	9,638	10,642	11,646	12,536	10,953
1937	12,982	12,818	12,427	11,865	11,026	9,901	9,168	8,721	9,116	10,240	11,026	11,590	10,907
1938	11,868	11,756	11,370	10,709	9,938	9,166	8,500	8,610	9,222	10,273	11,379	11,988	10,498
1939	12,208	11,992	11,558	10,904	10,252	9,657	8,896	8,786	9,437	10,520	11,568	12,057	10,660
1940	12,151	11,987	11,551	10,952	10,301	9,434	8,784	8,625	9,062	10,147	11,126	12,165	10,482
1941	11,654	11,379	11,056	10,408	9,810	9,265	8,613	8,180	9,156	10,783	11,650	12,437	10,366
1942	12,686	12,363	11,980	11,324	10,834	10,176	9,684	9,415	10,451	12,082	13,275	14,196	11,557
1943	14,575	14,634	14,340	13,582	12,828	11,780	10,732	10,092	11,027	12,834	14,114	15,278	12,985
1944	15,445	15,025	14,666	13,893	12,824	11,700	10,638	9,871	10,936	12,948	14,014	14,544	13,042

UPDATA 1980

UPDATA 1980

MONTHLY RAY PRODUCTION, 1925-44
LAYERS

Year	January	February	March	April	May	June	July	August	September	October	November	December	Average number of layers on hand during year
T h o u s a n d s													
ILLINOIS													
1925	21,308	21,388	20,962	20,448	19,846	19,073	18,299	17,613	17,013	17,617	18,998	20,174	19,412
1926	21,337	21,250	20,910	20,306	19,265	18,052	17,097	16,664	17,094	18,040	19,588	21,306	19,242
1927	21,908	21,744	21,417	20,596	19,269	17,932	16,684	16,186	16,428	17,172	18,746	20,490	19,048
1928	21,591	21,591	21,081	20,232	18,868	17,756	16,817	15,882	15,883	17,238	18,970	20,205	18,840
1929	20,623	20,458	20,294	19,880	18,872	17,442	16,262	15,416	15,252	16,438	18,124	20,144	18,267
1930	21,077	20,579	20,168	19,674	18,677	17,266	16,021	15,525	16,110	17,356	18,765	20,009	18,436
1931	20,674	20,259	19,593	18,764	17,688	16,606	15,447	14,870	15,202	16,116	17,695	19,188	17,675
1932	19,199	18,552	18,143	17,421	16,062	14,696	13,970	13,566	14,204	15,641	17,082	18,846	16,448
1933	19,568	19,332	19,092	18,360	16,822	15,282	14,469	14,143	14,471	15,600	17,219	18,915	16,940
1934	19,800	19,710	19,287	18,443	17,344	16,078	14,814	13,972	14,058	14,901	16,080	17,175	16,805
1935	17,666	17,743	17,266	16,388	15,350	14,076	13,038	12,559	13,355	14,790	16,384	17,979	15,550
1936	18,460	18,146	17,511	16,708	15,432	14,000	13,124	12,883	13,437	14,628	16,538	18,214	15,757
1937	18,699	18,624	18,150	17,283	16,253	14,664	13,315	12,836	13,230	14,344	15,624	16,662	15,807
1938	17,078	16,774	16,163	15,400	14,406	13,412	12,495	12,115	12,728	14,180	15,706	16,952	14,784
1939	17,592	17,662	17,440	16,910	15,706	14,302	13,157	12,701	13,310	14,609	16,063	17,366	15,573
1940	17,834	17,611	17,015	16,197	15,230	14,037	12,987	12,312	12,787	14,321	15,884	16,913	15,258
1941	17,350	17,052	16,528	15,780	14,658	13,760	13,010	12,484	13,522	15,382	16,717	17,974	15,351
1942	18,565	18,490	18,268	17,514	16,526	15,540	14,405	13,722	14,628	17,044	19,302	20,881	17,074
1943	21,482	21,172	20,779	19,993	19,044	17,780	16,967	15,942	17,776	19,980	21,790	23,870	18,870
1944	22,497	22,497	22,171	21,102	19,872	18,317	16,509	15,767	16,918	18,728	20,124	21,028	19,628
MICHIGAN													
1925	11,248	10,860	10,538	10,020	9,499	9,238	8,911	8,454	8,323	9,236	10,344	10,094	9,805
1926	11,206	11,010	10,878	10,618	10,292	9,969	9,322	8,672	8,672	9,062	9,845	10,824	10,031
1927	11,073	10,890	10,586	10,219	9,852	9,245	8,636	8,270	8,332	8,942	10,038	10,049	9,753
1928	11,014	10,668	10,321	9,864	9,292	8,722	8,096	7,584	7,584	8,382	9,181	9,581	9,191
1929	9,751	9,522	9,128	8,846	8,621	8,116	7,665	7,406	7,328	7,836	8,850	9,582	8,562
1930	9,860	9,800	9,741	9,450	8,986	8,410	7,890	7,659	7,601	8,118	9,270	10,014	8,900
1931	10,071	9,950	9,830	9,536	8,892	8,309	7,842	7,492	7,786	8,485	9,299	10,168	8,972
1932	10,515	10,400	10,047	9,810	9,632	8,982	8,132	7,806	7,630	8,216	9,388	10,620	9,282
1933	11,028	10,725	10,424	10,122	9,822	9,343	8,683	8,202	7,962	8,440	9,754	10,951	9,621
1934	11,190	10,887	10,648	10,287	9,804	9,382	8,782	8,242	7,880	8,180	9,136	9,736	9,513
1935	9,734	9,344	9,067	8,845	8,397	7,793	7,392	7,226	7,394	8,118	9,126	9,967	8,533
1936	10,248	10,079	9,858	9,636	9,300	8,740	8,122	7,728	7,504	8,121	9,354	10,420	9,092
1937	10,927	10,421	9,800	9,462	9,122	8,668	8,046	7,538	7,504	7,708	8,784	9,632	8,047
1938	9,842	9,558	9,444	8,927	8,294	7,950	7,491	7,146	7,088	7,716	8,744	9,668	8,489
1939	10,079	9,623	9,108	8,592	8,132	7,732	7,217	6,870	7,042	8,132	9,394	10,199	8,510
1940	10,318	9,864	9,464	9,174	8,827	8,368	7,855	7,513	7,628	8,544	9,749	10,405	8,976
1941	10,432	9,936	9,584	9,078	8,401	7,893	7,556	7,385	7,722	8,626	9,866	10,710	8,941
1942	10,321	10,417	10,012	9,603	9,134	8,550	8,024	7,792	7,968	9,016	10,470	11,576	9,449
1943	11,664	11,686	11,272	10,443	9,729	8,253	8,660	8,246	8,364	9,194	10,620	11,986	10,110
1944	12,578	12,515	12,084	11,412	10,680	9,765	9,033	8,727	9,152	10,187	11,287	11,716	10,765

U.P. DATA 1980

MONTHLY EGG PRODUCTION, 1925-44
LAYERS

Year	January	February	March	April	May	June	July	August	September	October	November	December	Average number of layers on hand during year
Thousands													
WISCONSIN													
1925	11,740	11,459	11,178	10,756	10,332	9,910	9,350	8,862	9,074	10,190	11,236	11,863	10,496
1926	12,053	11,980	11,908	11,558	11,072	10,566	10,030	9,684	9,754	10,310	11,492	12,535	11,060
1927	12,756	12,615	12,476	12,134	11,517	10,832	10,286	9,876	9,940	10,889	11,909	12,520	11,479
1928	12,718	12,444	12,174	11,901	11,356	10,676	10,122	9,852	9,850	10,598	11,548	12,091	11,278
1929	12,233	12,036	11,772	11,378	10,851	10,321	9,858	9,398	9,464	10,382	11,564	12,348	10,967
1930	12,483	12,166	11,782	11,464	10,894	10,264	9,764	9,262	9,640	10,524	11,599	12,612	11,038
1931	12,800	12,481	11,908	11,399	10,827	10,258	9,692	9,124	9,500	10,444	11,325	12,017	10,981
1932	12,078	11,824	11,506	11,058	10,485	9,718	9,146	8,958	9,340	10,166	11,243	12,190	10,643
1933	12,378	11,996	11,419	10,972	10,652	10,144	9,511	9,382	9,949	10,770	11,786	12,862	10,985
1934	13,236	13,104	12,966	12,617	11,926	11,236	10,620	10,280	10,552	11,306	12,266	12,883	11,916
1935	12,852	12,645	12,374	12,039	11,500	10,823	10,282	9,742	10,012	11,364	12,719	13,394	11,646
1936	13,458	13,324	12,985	12,510	12,036	11,430	10,889	10,550	10,958	11,972	12,984	13,729	12,235
1937	13,730	13,392	13,124	12,856	12,248	11,442	10,835	10,294	10,365	11,113	11,860	12,267	11,960
1938	12,210	11,779	11,044	10,555	10,555	9,944	9,574	9,388	9,630	10,666	11,760	12,368	10,856
1939	12,312	11,954	11,714	11,115	10,394	9,972	9,608	9,427	9,668	10,755	12,269	13,059	11,021
1940	13,064	12,764	12,344	11,924	11,325	10,488	9,947	9,767	9,888	10,847	12,226	13,039	11,469
1941	12,895	12,362	12,070	11,774	11,416	11,000	10,468	10,289	10,999	12,241	13,657	14,482	11,971
1942	14,416	14,170	13,922	13,424	12,927	12,310	11,693	11,569	11,876	13,041	14,942	16,049	13,362
1943	16,113	15,863	15,238	14,678	14,057	13,056	12,054	11,553	11,862	13,362	15,610	16,983	14,202
1944	17,234	17,165	16,831	16,234	15,172	14,238	13,440	12,907	13,432	14,754	16,208	16,600	15,351
MINNESOTA													
1925	14,260	13,908	13,418	13,070	12,648	12,226	11,664	11,242	11,171	12,018	13,428	14,202	12,771
1926	14,202	13,862	13,240	12,890	12,338	11,858	11,515	10,897	10,898	11,516	12,686	13,858	12,480
1927	14,268	14,400	14,256	13,836	13,145	12,456	11,904	11,493	11,424	12,038	13,276	14,174	13,056
1928	14,528	14,529	14,100	13,671	13,100	12,526	11,953	11,312	11,530	12,321	13,184	14,116	13,072
1929	14,400	14,256	14,043	13,623	12,924	12,222	11,732	11,102	11,034	11,808	13,282	14,893	12,943
1930	15,382	15,244	14,894	14,264	13,426	12,518	11,747	11,464	11,948	12,641	13,752	14,798	13,506
1931	14,730	14,260	13,858	13,458	12,722	11,788	11,125	10,796	11,198	12,066	13,070	14,276	12,779
1932	14,546	13,872	13,532	13,131	12,529	11,789	10,712	10,308	10,780	11,386	12,664	14,216	12,455
1933	14,616	14,405	14,124	13,772	13,210	12,227	11,180	10,762	10,902	11,738	13,129	14,246	12,859
1934	14,814	14,886	14,596	13,950	12,944	11,836	11,072	10,714	10,934	11,368	12,518	13,454	12,766
1935	13,493	13,419	12,992	12,499	11,866	11,155	10,512	9,874	10,444	11,514	12,656	13,936	12,030
1936	14,146	13,792	13,508	13,078	12,579	11,874	10,952	10,600	11,100	12,236	13,728	14,866	12,705
1937	15,222	15,154	15,017	14,590	13,820	12,308	11,384	11,030	11,312	11,950	13,088	14,013	13,216
1938	14,156	13,944	13,665	13,176	12,266	11,498	11,220	11,012	11,292	12,548	14,014	15,412	12,850
1939	15,962	15,524	15,081	14,710	14,125	13,250	12,447	11,720	11,646	12,885	14,851	16,447	14,054
1940	16,950	16,797	16,646	16,198	15,224	14,168	13,262	12,810	13,034	14,385	16,254	17,222	15,247
1941	17,576	17,574	17,048	16,449	15,696	14,714	13,653	13,197	13,954	15,246	17,524	19,652	16,024
1942	20,107	19,946	19,628	19,069	18,196	17,166	16,064	15,515	16,224	18,507	21,419	23,938	18,615
1943	25,284	25,030	24,600	23,816	22,944	21,984	19,630	18,062	18,758	21,194	24,586	26,763	22,721
1944	26,947	26,353	25,682	24,760	23,078	21,146	19,717	18,378	19,216	21,561	24,069	26,407	23,110

13

UPDATA 1980

MONTHLY KEG PRODUCTION, 1925-44
LAYERS

Year	January	February	March	April	May	June	July	August	September	October	November	December	Average number of layers on hand during year
Thousands													
IOWA													
1925	24,857	25,205	24,948	24,162	23,104	21,874	20,644	19,590	19,068	19,509	21,783	24,052	22,400
1926	25,706	26,050	25,776	24,980	23,739	22,764	21,352	20,116	19,940	20,380	22,234	24,627	23,139
1927	25,944	26,206	25,944	25,414	24,450	23,052	21,302	19,987	19,900	20,688	22,517	24,963	23,364
1928	26,093	26,080	25,559	24,703	23,766	22,488	20,863	19,665	19,499	20,184	22,062	24,541	22,959
1929	25,573	25,228	24,886	24,451	23,502	22,304	20,850	19,393	19,046	19,985	22,210	25,282	22,726
1930	26,894	26,800	26,544	26,120	24,912	23,099	21,285	19,900	20,242	21,622	23,091	25,077	23,799
1931	25,850	24,988	24,215	23,611	22,413	20,880	18,914	17,461	17,462	18,828	21,131	23,600	21,613
1932	25,220	25,044	24,176	23,488	22,528	21,126	19,290	17,978	17,970	19,010	21,180	23,524	21,711
1933	24,483	24,398	24,227	23,454	22,254	20,720	18,752	17,638	17,556	18,500	20,642	23,640	21,355
1934	25,604	25,598	25,252	24,647	22,924	20,600	18,790	17,492	16,970	18,086	20,150	21,956	21,506
1935	22,620	22,292	21,878	21,224	20,083	18,536	16,910	15,936	16,022	17,252	19,376	21,909	19,503
1936	22,892	22,240	21,836	21,346	20,284	18,732	16,599	15,123	15,614	17,331	19,951	23,058	19,584
1937	24,195	23,614	23,200	22,380	20,746	18,710	16,832	15,522	15,522	17,076	19,120	21,325	19,854
1938	22,393	22,068	21,660	20,926	19,780	18,064	16,434	15,618	15,864	17,338	20,041	23,395	19,465
1939	24,940	24,678	24,246	23,473	22,176	20,444	18,455	17,339	17,770	19,586	22,002	24,494	21,634
1940	25,780	25,522	24,924	24,064	23,116	21,296	19,947	17,834	18,178	19,470	21,959	24,634	22,152
1941	25,416	25,504	25,334	24,301	22,929	21,210	19,469	18,202	18,806	21,302	24,320	27,338	22,846
1942	28,814	28,812	28,623	28,165	26,876	24,847	22,726	20,888	20,890	23,456	27,122	30,702	25,993
1943	32,068	31,778	31,683	30,748	28,890	26,945	24,524	22,095	22,278	25,168	28,808	32,098	28,165
1944	34,578	34,485	34,100	32,027	30,236	28,255	24,676	21,942	22,792	25,813	29,109	31,550	29,130
MISSOURI													
1925	24,181	24,084	23,265	21,907	20,919	19,744	18,656	18,568	19,201	20,732	22,815	24,175	21,521
1926	24,695	24,424	24,057	23,230	22,224	21,404	20,400	19,032	19,118	20,670	22,132	24,318	22,142
1927	25,773	25,772	25,502	24,157	22,716	21,632	20,282	19,564	19,929	21,280	22,718	24,422	22,812
1928	25,407	25,052	24,514	23,272	21,421	19,191	19,227	18,082	18,262	19,770	21,452	23,129	21,648
1929	23,668	23,054	22,430	21,626	20,830	19,950	18,628	17,564	18,001	20,310	22,523	24,300	21,074
1930	25,192	24,839	24,492	23,176	21,328	19,561	18,148	17,004	17,444	19,470	21,236	22,652	21,212
1931	22,923	22,068	20,958	20,017	19,075	17,462	15,774	15,185	16,120	17,646	18,578	19,935	18,812
1932	21,033	20,628	19,564	18,748	17,504	16,616	15,872	14,968	15,546	16,866	18,426	20,476	18,029
1933	21,462	21,138	20,479	19,340	18,210	17,000	15,540	14,968	15,368	16,906	18,688	20,143	18,270
1934	20,558	20,093	19,702	18,839	17,514	15,880	14,244	13,230	13,539	14,938	16,258	17,346	16,845
1935	17,712	17,094	16,396	16,010	15,317	14,164	13,090	12,320	12,858	14,706	16,248	17,403	15,276
1936	17,710	17,246	16,782	16,170	15,246	13,860	12,555	11,862	12,554	14,020	15,638	17,107	15,062
1937	17,494	17,102	16,394	15,679	14,806	13,540	12,514	11,961	12,040	13,066	14,410	15,360	14,530
1938	15,676	15,354	14,950	14,466	13,425	12,306	11,584	11,182	11,982	13,976	15,568	16,921	13,949
1939	17,798	17,798	17,398	16,516	15,306	14,096	13,206	12,637	13,198	14,724	16,248	17,776	15,558
1940	18,583	18,582	18,332	17,920	17,189	15,810	14,431	13,618	13,450	14,256	15,715	17,190	16,256
1941	17,522	17,518	17,594	16,772	15,875	14,649	13,417	13,008	13,912	15,878	17,763	19,402	16,109
1942	20,060	19,979	19,899	18,986	17,736	16,739	15,578	14,996	15,416	17,420	20,172	22,258	18,270
1943	23,094	22,932	22,760	22,499	21,470	19,662	17,938	16,646	17,333	19,397	21,809	23,698	20,770
1944	24,120	24,120	23,362	22,440	21,347	19,571	17,706	16,346	16,596	18,714	21,254	22,264	20,653

MONTHLY WIG PRODUCTION, 1925-44
LAYERS

Year	January	February	March	April	May	June	July	August	September	October	November	December	Average number of layers on hand during year
Thousands													
NORTH DAKOTA													
1925	4,172	4,143	4,114	4,058	4,003	3,919	3,750	3,498	3,527	3,753	4,034	4,316	3,941
1926	4,243	4,160	4,105	4,050	3,993	3,854	3,660	3,496	3,578	3,826	4,018	4,155	3,928
1927	4,155	4,074	3,993	3,937	3,800	3,634	3,470	3,334	3,442	3,632	3,794	3,956	3,768
1928	4,011	3,957	3,876	3,794	3,632	3,468	3,386	3,332	3,332	3,494	3,794	4,038	3,676
1929	4,176	4,204	4,120	3,952	3,756	3,586	3,418	3,279	3,308	3,614	4,003	4,280	3,808
1930	4,362	4,278	4,194	4,110	3,940	3,743	3,575	3,407	3,436	3,660	3,857	3,997	3,880
1931	4,000	3,896	3,792	3,609	3,400	3,218	3,010	2,828	2,904	3,164	3,450	3,682	3,413
1932	3,733	3,630	3,477	3,400	3,298	3,117	2,963	2,886	2,912	3,142	3,475	3,730	3,314
1933	3,882	3,830	3,673	3,568	3,361	3,076	2,920	2,919	3,048	3,255	3,436	3,618	3,382
1934	3,721	3,643	3,486	3,382	3,228	3,020	2,840	2,711	2,685	2,736	2,812	2,862	3,094
1935	2,907	2,882	2,804	2,728	2,598	2,496	2,394	2,267	2,344	2,602	2,808	2,938	2,647
1936	3,068	3,041	2,910	2,858	2,678	2,498	2,396	2,296	2,447	2,654	2,809	2,939	2,731
1937	2,991	2,964	2,910	2,830	2,696	2,536	2,429	2,376	2,322	2,376	2,590	2,777	2,650
1938	2,882	2,882	2,802	2,722	2,566	2,358	2,253	2,232	2,332	2,516	2,700	2,935	2,600
1939	3,143	3,118	2,965	2,863	2,736	2,534	2,408	2,331	2,483	2,812	3,064	3,292	2,812
1940	3,392	3,343	3,244	3,171	3,073	2,852	2,630	2,532	2,630	2,876	3,121	3,376	3,020
1941	3,507	3,482	3,432	3,380	3,228	3,049	2,896	2,794	2,921	3,250	3,631	3,986	3,296
1942	4,217	4,218	4,137	4,084	3,921	3,677	3,460	3,351	3,514	3,974	4,544	5,058	4,013
1943	5,532	5,618	5,386	5,156	4,928	4,785	4,554	4,238	4,179	4,468	4,929	5,362	4,928
1944	5,536	5,536	5,508	5,281	4,880	4,450	4,020	3,820	4,018	4,444	4,786	4,987	4,772
SOUTH DAKOTA													
1925	6,630	6,780	6,657	6,322	5,957	5,532	5,135	4,860	5,040	5,432	5,918	6,375	5,886
1926	6,620	6,684	6,593	6,471	6,102	5,670	5,267	5,112	5,361	5,672	6,074	6,630	6,021
1927	6,996	7,090	7,026	6,868	6,522	5,925	5,548	5,516	5,610	5,799	6,428	7,056	6,365
1928	7,114	6,986	6,860	6,703	6,386	6,038	5,723	5,504	5,662	5,976	6,416	7,012	6,365
1929	7,328	7,328	7,262	7,041	6,603	6,162	5,876	5,718	5,560	5,937	6,753	7,383	6,579
1930	7,638	7,607	7,576	7,388	6,882	6,378	6,062	5,810	5,935	6,250	6,628	7,098	6,771
1931	7,168	6,991	6,872	6,578	6,108	5,610	5,051	4,845	5,052	5,405	5,933	6,344	5,996
1932	6,433	6,375	6,200	5,824	5,507	5,190	4,786	4,728	4,872	5,046	5,680	6,344	5,582
1933	6,600	6,628	6,486	6,259	5,778	5,214	4,903	4,620	4,648	4,959	5,356	5,896	5,612
1934	5,956	5,681	5,516	5,296	4,968	4,667	4,367	4,040	3,930	4,148	4,393	4,502	4,789
1935	4,545	4,544	4,463	4,356	4,170	3,820	3,550	3,442	3,576	3,898	4,299	4,782	4,120
1936	4,971	4,870	4,716	4,538	4,258	3,852	3,548	3,344	3,368	3,673	4,285	4,796	4,185
1937	4,848	4,794	4,715	4,635	4,393	4,016	3,746	3,477	3,368	3,664	4,068	4,364	4,174
1938	4,448	4,400	4,324	4,048	3,746	3,547	3,296	3,245	3,472	3,850	4,453	5,108	3,995
1939	5,492	5,547	5,466	5,360	5,067	4,586	4,265	4,158	4,160	4,480	5,068	5,602	4,938
1940	5,870	5,925	5,818	5,604	5,280	4,850	4,420	4,124	4,180	4,477	5,017	5,645	5,101
1941	5,812	5,784	5,758	5,594	5,268	4,862	4,562	4,426	4,614	5,126	5,880	6,690	5,365
1942	7,096	7,096	7,040	6,896	6,522	6,092	5,662	5,462	5,690	6,230	7,110	8,132	6,586
1943	8,552	8,520	8,519	8,163	7,718	7,239	6,374	6,374	6,170	6,798	7,780	8,704	7,539
1944	9,187	9,376	9,439	9,063	8,250	7,566	6,878	6,408	6,627	7,032	7,533	8,035	7,950

UPDATA 1980

UPDATA 1980

MONTHLY EGG PRODUCTION, 1925-44
LAYERS

Year	January	February	March	April	May	June	July	August	September	October	November	December	Average number of layers on hand during year
Thousands													
NEBRASKA													
1925	10,584	10,494	10,170	9,704	9,146	8,638	8,268	7,992	7,992	8,454	9,240	9,934	9,218
1926	10,304	10,399	10,254	9,820	9,243	8,906	8,574	8,432	8,622	9,052	9,819	10,538	9,497
1927	10,928	10,738	10,358	9,976	9,452	8,928	8,596	8,548	8,642	8,972	9,682	10,486	9,609
1928	10,712	10,518	10,282	9,858	9,292	8,865	8,577	8,244	8,384	9,044	9,848	10,606	9,519
1929	10,830	10,732	10,636	10,339	9,788	9,234	8,834	8,486	8,435	9,134	10,134	10,981	9,797
1930	11,472	11,470	11,276	10,844	10,314	9,926	9,398	8,967	9,062	9,448	10,172	10,992	10,278
1931	11,236	11,102	10,874	10,232	9,222	8,394	7,978	7,794	7,978	8,482	9,170	10,086	9,379
1932	10,358	10,036	9,716	9,304	8,894	8,206	7,424	7,282	7,648	8,382	9,299	10,125	8,890
1933	10,633	10,632	10,392	9,963	9,386	8,522	7,663	7,281	7,376	8,186	9,287	10,387	9,142
1934	11,156	11,157	10,911	10,418	9,432	8,446	7,759	7,416	7,563	8,103	8,642	8,983	9,166
1935	9,170	9,172	8,890	8,464	7,945	7,378	6,810	6,480	6,814	7,432	8,190	9,043	7,982
1936	9,468	9,466	9,323	8,850	8,090	7,428	6,673	6,247	6,672	7,665	8,706	9,464	8,171
1937	9,608	9,276	9,132	8,802	8,046	7,146	6,435	6,152	6,344	6,914	7,530	8,144	7,794
1938	8,628	8,720	8,442	7,926	7,270	6,613	6,142	6,000	6,327	7,170	7,966	8,862	7,506
1939	9,666	9,620	9,289	8,914	8,258	7,462	6,899	6,806	7,134	8,120	9,433	10,323	8,494
1940	10,604	10,556	10,367	9,852	9,057	8,026	7,135	6,712	6,996	7,891	8,926	9,765	8,824
1941	10,134	10,133	9,846	9,322	8,751	8,040	7,474	7,331	7,946	8,940	9,935	11,165	9,085
1942	12,026	12,220	12,025	11,534	10,846	10,108	9,467	9,172	9,468	10,750	12,430	14,008	11,171
1943	14,846	14,794	14,484	13,657	12,722	11,839	10,800	10,074	10,694	12,348	13,741	14,824	12,902
1944	15,390	15,544	15,348	14,540	13,626	12,360	10,844	10,032	10,688	12,102	13,264	14,122	13,155
KANSAS													
1925	19,298	19,028	18,346	17,726	16,977	16,097	15,287	15,022	15,434	16,046	17,136	18,362	17,063
1926	18,679	18,332	17,794	17,124	16,450	15,572	14,758	14,216	14,420	15,368	17,054	18,110	16,548
1927	19,423	19,083	18,406	17,589	16,631	15,813	15,203	14,999	15,337	16,154	17,443	18,459	17,045
1928	18,934	18,939	18,326	17,645	16,768	15,820	15,342	15,065	15,130	15,876	17,102	18,326	16,939
1929	19,076	18,810	18,063	17,379	16,562	15,816	14,996	13,972	14,240	15,662	17,020	18,586	16,582
1930	19,333	19,005	18,482	17,819	16,826	15,836	15,176	14,450	14,911	16,166	16,763	17,555	16,860
1931	18,210	17,951	17,373	16,922	15,956	14,737	13,506	13,266	13,905	15,309	16,204	16,844	15,882
1932	17,096	16,538	15,546	14,922	14,114	13,373	12,696	12,573	13,437	14,298	15,342	16,512	14,704
1933	16,762	16,210	15,658	15,104	14,367	13,269	12,172	11,620	12,473	13,941	15,348	16,696	14,468
1934	16,758	16,144	15,286	14,366	13,446	12,527	11,730	11,118	11,664	12,644	13,256	13,622	13,547
1935	13,586	13,234	12,822	12,172	11,464	10,994	10,403	10,048	10,641	11,532	12,243	12,777	11,826
1936	12,678	12,073	11,576	11,075	10,354	9,632	8,853	8,575	9,462	10,854	11,859	12,586	10,798
1937	12,587	11,969	11,406	10,904	10,286	9,496	9,046	8,991	9,494	10,223	10,788	11,204	10,540
1938	11,295	10,906	10,518	10,239	9,902	9,346	8,846	8,736	9,236	10,348	11,517	12,294	10,265
1939	12,464	12,085	11,648	11,206	10,548	9,836	9,125	9,016	9,724	10,597	11,746	12,787	10,898
1940	12,900	12,576	12,144	11,607	11,070	10,369	9,508	8,916	9,344	10,420	11,386	12,046	11,024
1941	12,070	11,708	11,346	11,032	10,560	9,883	9,520	9,415	9,986	11,334	12,790	13,885	11,127
1942	14,364	14,370	13,926	13,312	12,702	11,930	11,272	10,998	11,550	13,155	15,093	16,362	13,253
1943	16,866	16,931	16,475	15,848	15,168	14,254	13,050	12,017	12,587	14,131	15,504	16,876	14,976
1944	17,440	17,265	16,749	15,774	14,913	13,710	12,450	11,760	12,442	14,211	15,468	15,984	14,847

15

MONTHLY EGG PRODUCTION, 1925-44
LAYERS

254878 O - 53 - 3

Year	January	February	March	April	May	June	July	August	September	October	November	December	Average number of layers on hand during year
------	---------	----------	-------	-------	-----	------	------	--------	-----------	---------	----------	----------	--

Thousands

DELAWARE

1925	1,042	1,034	1,014	961	881	805	732	684	764	902	996	1,072	907
1926	1,127	1,146	1,127	1,089	1,050	1,004	927	915	972	1,014	1,090	1,166	1,052
1927	1,208	1,224	1,205	1,185	1,169	1,138	1,110	1,059	973	992	1,114	1,230	1,134
1928	1,358	1,419	1,395	1,350	1,277	1,208	1,142	1,004	914	1,032	1,226	1,357	1,224
1929	1,388	1,343	1,307	1,292	1,276	1,256	1,236	1,246	1,284	1,349	1,468	1,568	1,335
1930	1,576	1,549	1,512	1,432	1,342	1,283	1,220	1,093	1,120	1,300	1,402	1,450	1,357
1931	1,460	1,380	1,258	1,156	1,086	1,034	954	878	898	1,000	1,110	1,206	1,118
1932	1,230	1,194	1,126	1,036	989	936	858	852	916	968	1,005	1,042	1,013
1933	1,050	1,028	1,003	965	931	884	829	786	808	892	974	978	927
1934	952	956	922	872	842	820	786	752	752	781	806	824	839
1935	824	798	776	743	698	662	626	596	620	682	728	783	711
1936	818	806	794	786	776	768	702	606	614	681	744	814	742
1937	840	812	773	748	713	678	653	614	613	662	722	788	718
1938	817	780	750	724	698	679	660	642	660	716	768	808	725
1939	816	800	786	770	748	710	670	658	703	777	832	858	761
1940	858	846	828	794	764	731	683	654	680	738	786	814	765
1941	803	778	772	750	712	680	663	652	680	757	830	879	746
1942	882	850	831	809	766	722	693	668	704	808	876	904	793
1943	918	902	875	842	801	761	702	672	711	794	867	916	813
1944	943	940	930	902	848	797	756	739	773	837	911	975	863

MARYLAND

1925	3,298	3,268	3,193	3,042	2,906	2,784	2,664	2,528	2,452	2,572	2,932	3,279	2,910
1926	3,400	3,384	3,266	3,178	3,104	2,973	2,813	2,595	2,623	2,840	3,044	3,392	3,051
1927	3,578	3,550	3,476	3,360	3,258	3,139	2,992	2,829	2,770	2,962	3,288	3,583	3,232
1928	3,742	3,645	3,435	3,274	3,163	3,051	2,906	2,792	2,792	2,985	3,355	3,596	3,228
1929	3,706	3,739	3,592	3,478	3,348	3,170	3,057	2,976	3,008	3,218	3,462	3,639	3,366
1930	3,736	3,703	3,572	3,441	3,309	3,176	3,060	2,846	2,746	2,926	3,206	3,420	3,262
1931	3,456	3,367	3,246	3,064	2,806	2,608	2,500	2,484	2,636	2,832	3,044	3,258	2,942
1932	3,394	3,290	3,080	2,916	2,694	2,561	2,516	2,501	2,561	2,666	2,874	3,136	2,851
1933	3,216	3,097	3,006	2,902	2,782	2,647	2,513	2,498	2,586	2,675	2,808	2,926	2,805
1934	2,926	2,842	2,800	2,769	2,668	2,538	2,408	2,379	2,422	2,464	2,609	2,812	2,636
1935	2,719	2,642	2,592	2,516	2,388	2,210	2,096	2,108	2,172	2,261	2,490	2,706	2,408
1936	2,704	2,635	2,566	2,496	2,441	2,360	2,236	2,194	2,344	2,522	2,728	2,920	2,512
1937	2,936	2,882	2,814	2,734	2,600	2,451	2,330	2,195	2,222	2,356	2,492	2,640	2,554
1938	2,654	2,560	2,453	2,332	2,198	2,078	2,078	2,092	2,186	2,372	2,612	2,798	2,371
1939	2,892	2,880	2,770	2,632	2,536	2,398	2,231	2,203	2,327	2,493	2,701	2,910	2,581
1940	3,008	3,008	2,963	2,889	2,757	2,552	2,376	2,302	2,346	2,478	2,624	2,746	2,671
1941	2,752	2,694	2,664	2,608	2,493	2,350	2,264	2,294	2,466	2,694	2,908	3,109	2,608
1942	3,131	3,050	3,016	2,984	2,887	2,774	2,678	2,598	2,726	2,984	3,211	3,406	2,954
1943	3,420	3,288	3,170	3,078	2,960	2,776	2,644	2,578	2,722	3,088	3,428	3,689	3,070
1944	3,746	3,666	3,604	3,510	3,278	3,076	3,014	2,984	3,108	3,356	3,560	3,716	3,385

UPDATA 1980

UPDATA 1980

MONTHLY REG PRODUCTION, 1925-44
LAYERS

Year	January	February	March	April	May	June	July	August	September	October	November	December	Average of number of layers on hand during year
Thousands													
VIRGINIA													
1925	7,762	7,863	7,617	7,122	6,824	6,526	6,229	6,278	6,473	6,668	7,060	7,451	6,989
1926	7,553	7,552	7,166	6,637	6,301	6,060	5,870	5,823	6,016	6,351	6,974	7,695	6,666
1927	7,884	7,788	7,644	7,309	6,976	6,690	6,451	6,308	6,546	6,974	7,306	7,828	7,142
1928	8,308	8,260	7,921	7,535	7,050	6,611	6,320	6,128	6,176	6,564	7,001	7,339	7,101
1929	7,438	7,345	7,158	6,880	6,598	6,224	5,943	5,848	6,036	6,506	7,020	7,581	6,715
1930	7,909	7,908	7,664	7,1248	6,631	6,333	6,085	6,085	6,478	6,869	7,114	7,405	6,967
1931	7,456	7,266	6,980	6,552	6,220	6,031	5,794	5,744	5,930	6,352	6,915	7,385	6,552
1932	7,621	7,522	7,274	6,926	6,478	6,130	5,882	5,832	6,276	6,722	7,266	7,906	6,820
1933	8,000	7,848	7,694	7,342	6,790	6,340	5,940	5,788	6,238	6,790	7,142	7,343	6,938
1934	7,394	7,442	7,250	6,868	6,435	6,002	5,810	5,714	5,810	6,243	6,820	7,156	6,579
1935	7,256	7,306	7,208	6,818	6,282	5,940	5,794	5,794	6,086	6,524	6,915	7,206	6,594
1936	7,350	7,253	6,964	6,719	6,424	6,082	5,790	5,597	6,472	6,915	7,055	7,490	6,586
1937	7,684	7,592	7,268	6,803	6,387	6,064	5,832	5,648	6,346	6,670	6,903	7,306	6,590
1938	6,951	6,910	6,652	6,216	5,868	5,610	5,437	5,436	5,881	6,346	6,670	6,903	6,590
1939	7,045	6,786	6,529	6,142	5,668	5,324	5,237	5,366	5,610	5,960	6,394	6,914	6,163
1940	7,259	7,167	6,846	6,573	6,347	6,028	5,754	5,574	5,710	6,166	6,622	6,973	6,418
1941	7,054	6,794	6,446	6,008	5,614	5,392	5,216	5,391	5,917	6,531	7,102	7,628	6,258
1942	7,794	7,608	7,470	7,332	7,004	6,626	6,390	6,202	6,388	7,046	7,754	8,226	7,153
1943	8,417	8,366	8,115	7,767	7,318	6,871	6,573	6,522	7,017	7,811	8,456	9,052	7,690
1944	9,349	9,242	9,079	8,812	8,174	7,536	7,217	7,164	7,590	8,280	8,916	9,128	8,374
WEST VIRGINIA													
1925	3,691	3,645	3,506	3,296	3,156	3,085	2,991	2,874	2,849	3,082	3,361	3,547	3,257
1926	3,738	3,738	3,542	3,345	3,222	3,148	3,074	3,000	3,000	3,172	3,418	3,592	3,332
1927	3,690	3,714	3,616	3,468	3,318	3,145	3,022	2,948	2,996	3,218	3,438	3,636	3,351
1928	3,710	3,662	3,567	3,449	3,330	3,212	3,093	2,951	2,950	3,092	3,234	3,470	3,310
1929	3,542	3,376	3,258	3,116	2,974	2,832	2,714	2,737	2,902	3,114	3,302	3,562	3,119
1930	3,726	3,702	3,534	3,296	3,153	3,057	2,961	2,890	2,890	2,986	3,202	3,440	3,236
1931	3,561	3,488	3,314	3,192	3,094	2,997	2,874	2,826	2,875	3,022	3,219	3,367	3,152
1932	3,441	3,418	3,304	3,166	3,052	2,914	2,800	2,710	2,709	2,868	3,119	3,416	3,076
1933	3,552	3,505	3,410	3,246	3,081	2,868	2,585	2,490	2,630	2,841	3,170	3,404	3,065
1934	3,358	3,216	3,099	2,934	2,722	2,580	2,440	2,370	2,486	2,744	3,001	3,212	2,847
1935	3,305	3,256	3,207	3,084	2,936	2,788	2,638	2,540	2,566	2,789	3,063	3,312	2,957
1936	3,387	3,262	3,162	3,060	2,909	2,782	2,680	2,528	2,553	2,805	3,082	3,385	2,966
1937	3,461	3,284	3,156	3,056	2,930	2,754	2,577	2,502	2,552	2,728	2,906	3,084	2,916
1938	3,177	3,150	3,070	2,937	2,830	2,750	2,644	2,538	2,564	2,829	3,120	3,277	2,907
1939	3,276	3,222	3,169	3,010	2,852	2,746	2,588	2,509	2,614	2,851	3,142	3,382	2,947
1940	3,438	3,362	3,311	3,186	3,036	2,863	2,664	2,564	2,614	2,788	3,036	3,263	3,010
1941	3,241	3,090	3,016	2,966	2,840	2,640	2,490	2,441	2,640	2,964	3,239	3,464	2,919
1942	3,591	3,564	3,458	3,298	3,137	3,029	2,922	2,814	2,867	3,322	3,750	3,939	3,308
1943	4,020	3,994	3,861	3,647	3,487	3,328	3,140	3,060	3,194	3,490	3,868	4,162	3,604
1944	4,270	4,269	4,184	4,012	3,842	3,644	3,304	3,134	3,302	3,500	3,614	3,728	3,734

MONTHLY EGG PRODUCTION, 1925-44
LAYERS

Year	January	February	March	April	May	June	July	August	September	October	November	December	Average number of layers on hand during year
Thousands													
NORTH CAROLINA													
1925	6,788	6,856	6,789	6,518	6,244	5,902	5,630	5,494	5,632	6,039	6,446	6,716	6,254
1926	6,782	6,646	6,309	5,902	5,630	5,494	5,292	5,360	5,767	6,173	6,580	6,920	6,071
1927	7,185	7,052	6,717	6,450	6,116	5,915	5,782	5,714	5,980	6,445	6,911	7,378	6,470
1928	7,644	7,450	6,998	6,546	6,095	5,838	5,710	5,646	5,773	6,027	6,283	6,540	6,379
1929	6,478	6,100	5,784	5,468	5,214	5,025	4,962	5,089	5,466	5,904	6,091	6,216	5,650
1930	6,152	5,962	5,648	5,209	4,894	4,642	4,390	4,514	5,080	5,519	5,767	5,953	5,311
1931	5,952	5,889	5,762	5,447	5,132	4,944	4,818	4,880	5,068	5,256	5,506	5,818	5,373
1932	6,007	6,007	5,820	5,510	5,260	5,072	4,948	4,948	5,200	5,512	5,760	6,196	5,520
1933	6,508	6,384	6,198	5,823	5,322	5,074	4,886	4,761	4,884	5,258	5,696	6,072	5,572
1934	6,194	6,064	5,933	5,738	5,477	5,281	5,152	4,956	5,218	5,674	5,933	6,192	5,651
1935	6,170	6,046	5,860	5,484	5,110	4,860	4,674	4,799	5,236	5,734	6,110	6,360	5,537
1936	6,364	6,184	6,064	5,642	5,222	5,102	4,982	4,862	5,224	5,884	6,363	6,784	5,723
1937	6,906	6,666	6,364	5,885	5,286	4,984	4,865	4,866	5,106	5,526	5,888	6,250	5,716
1938	6,478	6,238	5,879	5,460	5,100	4,980	4,861	4,923	5,284	5,702	6,002	6,372	5,607
1939	6,680	6,500	6,080	5,597	5,296	5,177	4,878	4,941	5,424	5,965	6,384	6,565	5,791
1940	6,627	6,568	6,388	6,026	5,662	5,300	4,938	5,117	5,600	5,902	6,265	6,688	5,923
1941	6,692	6,513	6,396	5,864	5,390	5,272	5,096	5,098	5,514	6,050	6,525	6,940	5,946
1942	7,119	7,058	6,938	6,524	5,991	5,812	5,754	5,636	5,992	6,644	7,356	7,890	6,560
1943	8,020	8,091	8,018	7,584	7,078	6,933	6,646	6,501	6,933	7,438	8,015	8,882	7,512
1944	9,238	9,088	8,788	8,114	7,443	7,145	6,774	6,552	7,075	7,745	8,417	9,015	7,950
SOUTH CAROLINA													
1925	3,297	3,298	3,196	3,061	2,860	2,658	2,457	2,458	2,592	2,693	2,860	2,995	2,869
1926	3,064	3,064	2,965	2,832	2,732	2,666	2,634	2,667	2,766	2,897	3,061	3,226	2,881
1927	3,354	3,262	3,044	2,890	2,704	2,548	2,578	2,795	3,043	3,260	3,416	3,478	3,031
1928	3,572	3,604	3,479	3,292	3,074	2,888	2,734	2,736	2,830	2,892	2,954	2,985	3,087
1929	2,997	2,998	2,904	2,718	2,564	2,471	2,470	2,562	2,655	2,778	2,900	2,961	2,748
1930	3,022	2,962	2,781	2,629	2,477	2,386	2,386	2,447	2,568	2,688	2,749	2,838	2,651
1931	2,840	2,724	2,636	2,578	2,462	2,404	2,433	2,433	2,492	2,580	2,638	2,696	2,576
1932	2,698	2,642	2,558	2,447	2,336	2,280	2,252	2,280	2,419	2,557	2,667	2,778	2,493
1933	2,806	2,666	2,498	2,414	2,330	2,218	2,134	2,106	2,161	2,272	2,410	2,576	2,383
1934	2,600	2,482	2,362	2,273	2,184	2,094	2,064	2,093	2,210	2,386	2,504	2,592	2,320
1935	2,604	2,482	2,359	2,298	2,206	2,145	2,114	2,113	2,235	2,419	2,541	2,632	2,346
1936	2,663	2,602	2,449	2,266	2,142	2,081	2,081	2,142	2,235	2,388	2,572	2,726	2,362
1937	2,787	2,696	2,573	2,450	2,296	2,173	2,173	2,235	2,296	2,358	2,419	2,480	2,411
1938	2,482	2,424	2,336	2,190	2,043	1,955	1,926	1,984	2,101	2,276	2,480	2,625	2,235
1939	2,626	2,540	2,456	2,342	2,284	2,227	2,227	2,284	2,456	2,684	2,827	2,884	2,489
1940	2,860	2,780	2,728	2,596	2,412	2,199	2,066	2,146	2,304	2,436	2,568	2,714	2,484
1941	2,809	2,780	2,664	2,518	2,344	2,257	2,257	2,314	2,458	2,632	2,862	3,093	2,582
1942	3,150	3,060	2,912	2,794	2,676	2,558	2,468	2,497	2,702	2,850	3,026	3,290	2,832
1943	3,374	3,340	3,273	3,172	3,038	2,938	2,804	2,804	3,072	3,338	3,572	3,806	3,211
1944	4,013	4,012	3,866	3,611	3,393	3,320	3,211	3,249	3,468	3,686	3,831	3,867	3,627

UFDATA 1980

MONTHLY EGG PRODUCTION, 1925-44
LAYERS

Year	January	February	March	April	May	June	July	August	September	October	November	December	Average number of layers on hand during year
Thousands													
GEORGIA													
1925	5,488	5,598	5,598	5,264	4,878	4,713	4,546	4,434	4,545	4,877	5,098	5,154	5,016
1926	5,158	4,992	4,823	4,712	4,601	4,490	4,380	4,381	4,548	4,824	5,100	5,432	4,787
1927	5,542	5,326	5,108	4,944	4,835	4,726	4,618	4,674	4,690	5,106	5,430	5,864	5,089
1928	5,972	5,750	5,529	5,254	5,032	4,921	4,810	4,808	4,919	5,084	5,194	5,248	5,210
1929	5,138	4,919	4,752	4,584	4,474	4,365	4,310	4,254	4,475	4,918	5,194	5,360	4,729
1930	5,306	4,982	4,656	4,384	4,112	4,005	3,897	3,952	4,224	4,442	4,604	4,822	4,449
1931	4,830	4,573	4,314	4,053	3,898	3,794	3,742	3,794	4,054	4,313	4,519	4,830	4,226
1932	4,987	4,930	4,702	4,361	4,134	4,021	4,020	4,075	4,244	4,470	4,641	4,868	4,454
1933	4,927	4,709	4,492	4,275	4,060	4,006	3,952	4,007	4,170	4,330	4,546	4,762	4,353
1934	4,657	4,338	4,126	3,968	3,915	3,862	3,756	3,754	3,912	4,126	4,285	4,550	4,104
1935	4,605	4,494	4,274	4,000	3,890	3,780	3,670	3,726	3,946	4,166	4,495	4,880	4,160
1936	4,984	4,865	4,686	4,445	4,264	4,142	4,081	4,140	4,318	4,558	4,916	5,336	4,561
1937	5,580	5,519	5,333	5,144	4,956	4,830	4,704	4,580	4,580	4,706	4,768	4,830	4,961
1938	4,890	4,772	4,655	4,479	4,244	4,066	4,006	4,182	4,536	4,771	5,006	5,300	4,576
1939	5,186	4,956	4,840	4,608	4,434	4,318	4,146	4,146	4,376	4,606	4,892	5,354	4,655
1940	5,707	5,772	5,576	5,248	5,050	4,851	4,719	4,785	4,916	5,047	5,178	5,268	5,176
1941	5,292	5,168	5,043	4,859	4,614	4,430	4,244	4,242	4,610	4,980	5,288	5,720	4,874
1942	6,098	6,161	5,968	5,778	5,524	5,397	5,332	5,204	5,462	5,978	6,428	6,811	5,845
1943	6,865	6,792	6,792	6,504	6,215	6,144	5,926	5,852	5,995	6,354	6,858	7,219	6,460
1944	7,062	6,834	6,833	6,682	6,532	6,304	6,002	5,776	5,851	6,002	6,302	6,678	6,405
FLORIDA													
1925	1,862	1,894	1,782	1,638	1,558	1,542	1,558	1,542	1,558	1,686	1,814	1,798	1,686
1926	1,748	1,780	1,780	1,732	1,684	1,652	1,620	1,571	1,603	1,716	1,828	1,958	1,723
1927	2,054	2,054	1,937	1,802	1,734	1,701	1,650	1,651	1,702	1,770	1,954	2,139	1,846
1928	2,070	1,919	1,852	1,800	1,766	1,716	1,665	1,682	1,733	1,766	1,800	1,850	1,802
1929	1,852	1,788	1,724	1,644	1,564	1,516	1,484	1,500	1,563	1,659	1,755	1,835	1,657
1930	1,867	1,818	1,688	1,575	1,542	1,510	1,478	1,477	1,574	1,688	1,736	1,786	1,645
1931	1,786	1,722	1,675	1,580	1,468	1,420	1,388	1,324	1,340	1,484	1,644	1,836	1,556
1932	1,913	1,842	1,789	1,718	1,629	1,576	1,522	1,432	1,432	1,538	1,643	1,766	1,650
1933	1,800	1,727	1,672	1,635	1,580	1,507	1,452	1,378	1,415	1,562	1,672	1,745	1,595
1934	1,675	1,570	1,534	1,480	1,392	1,340	1,322	1,288	1,306	1,376	1,448	1,554	1,440
1935	1,624	1,624	1,586	1,527	1,488	1,458	1,410	1,391	1,431	1,490	1,568	1,626	1,519
1936	1,626	1,586	1,546	1,505	1,465	1,445	1,425	1,384	1,404	1,524	1,664	1,784	1,530
1937	1,866	1,866	1,804	1,702	1,620	1,579	1,516	1,475	1,455	1,496	1,588	1,681	1,637
1938	1,670	1,564	1,459	1,371	1,318	1,284	1,248	1,231	1,319	1,495	1,654	1,812	1,452
1939	1,900	1,865	1,706	1,530	1,460	1,406	1,336	1,284	1,284	1,424	1,582	1,740	1,543
1940	1,824	1,766	1,708	1,610	1,532	1,494	1,455	1,416	1,436	1,534	1,650	1,786	1,601
1941	1,822	1,698	1,574	1,492	1,429	1,388	1,367	1,408	1,492	1,595	1,760	1,905	1,578
1942	1,886	1,785	1,725	1,644	1,584	1,544	1,524	1,524	1,524	1,747	1,870	1,992	1,709
1943	2,012	1,968	1,920	1,924	1,859	1,859	1,794	1,686	1,773	2,012	2,184	2,314	1,942
1944	2,288	2,173	2,128	2,082	1,990	1,875	1,806	1,806	1,852	1,921	2,036	2,150	2,009

MONTHLY EGG PRODUCTION, 1925-44
LAYERS

Year	January	February	March	April	May	June	July	August	September	October	November	December	Average number of layers on hand during year
Thousands													
KENTUCKY													
1925	8,665	8,479	8,228	7,791	7,105	6,542	6,230	6,231	6,604	7,226	7,910	8,473	7,457
1926	8,914	8,378	8,669	8,110	7,361	6,860	6,610	6,546	6,856	7,601	8,410	9,097	7,834
1927	9,533	9,532	9,356	8,827	7,949	6,954	6,369	6,488	7,190	7,952	8,598	9,241	8,166
1928	9,532	9,359	8,786	8,043	7,244	6,734	6,392	6,164	6,506	7,019	7,474	8,045	7,608
1929	8,274	8,092	7,606	6,881	6,336	6,092	6,031	6,092	6,214	6,576	7,420	8,326	6,995
1930	8,628	8,567	8,387	7,846	7,122	6,516	6,153	6,154	6,758	7,360	7,600	7,838	7,411
1931	8,018	7,900	7,370	6,784	6,198	5,672	5,497	6,673	6,258	6,844	7,137	7,427	6,732
1932	7,658	7,542	7,140	6,680	5,987	5,468	5,294	5,350	5,753	6,212	6,730	7,592	6,450
1933	8,110	7,996	7,884	7,254	6,391	5,817	5,530	5,588	6,050	6,740	7,315	7,949	6,885
1934	8,295	8,046	7,734	7,177	6,248	5,752	5,566	5,502	6,060	6,680	7,176	7,856	6,841
1935	8,220	8,284	8,094	7,396	6,322	5,692	5,503	5,630	6,326	7,150	7,722	8,168	7,042
1936	8,230	7,970	7,778	7,330	6,430	5,658	5,336	5,400	5,980	6,627	7,201	8,100	6,842
1937	8,614	8,360	8,106	7,464	6,498	5,726	5,340	5,468	5,982	6,498	6,948	7,461	6,872
1938	7,782	7,848	7,589	6,817	5,982	5,468	5,210	5,468	6,627	7,400	7,400	7,915	6,651
1939	8,238	8,108	7,589	6,879	6,171	5,787	5,468	5,534	6,050	6,566	7,080	7,659	6,761
1940	8,114	8,179	7,979	7,378	6,444	5,846	5,580	5,713	6,180	6,646	7,177	7,686	6,910
1941	7,744	7,372	7,065	6,509	5,765	5,332	5,148	5,334	6,018	7,012	7,942	8,687	6,661
1942	9,061	8,993	8,791	8,388	7,722	6,991	6,658	6,791	7,457	8,458	9,389	9,922	8,218
1943	9,991	9,781	9,499	8,937	8,164	7,668	7,104	6,964	7,596	8,580	9,562	10,408	8,688
1944	10,832	10,908	10,830	10,057	8,896	7,890	7,270	7,267	7,962	8,890	9,662	10,047	9,209
TENNESSEE													
1925	9,728	9,596	8,994	8,390	7,853	7,452	7,254	7,321	7,588	8,255	8,986	9,450	8,406
1926	9,842	9,973	9,440	8,372	7,438	6,904	6,770	6,838	7,436	8,434	9,234	9,769	8,371
1927	10,224	10,420	10,036	9,132	8,224	7,836	7,644	7,839	8,615	9,522	10,234	10,557	9,190
1928	10,748	10,744	10,094	9,057	8,152	7,697	7,372	7,308	7,694	8,016	8,276	8,668	8,652
1929	8,808	8,566	8,204	7,358	6,570	6,328	6,267	6,326	6,626	7,167	7,831	8,554	7,384
1930	8,856	8,741	8,388	7,506	6,626	6,272	6,094	5,916	6,324	7,204	7,790	8,140	7,321
1931	8,256	8,022	7,437	6,502	5,798	5,504	5,502	5,736	6,264	6,908	7,316	7,783	6,752
1932	8,136	8,073	7,584	6,666	5,930	5,624	5,440	5,500	6,110	6,843	7,392	8,123	6,785
1933	8,550	8,370	8,068	7,282	6,258	5,655	5,413	5,594	6,137	6,858	7,338	7,878	6,950
1934	8,362	8,238	7,808	7,014	6,162	5,735	5,430	5,368	5,792	6,463	7,072	7,742	6,765
1935	8,305	8,306	7,794	6,898	6,132	5,812	5,684	5,812	6,514	7,217	7,666	8,178	7,026
1936	8,377	8,072	7,706	6,176	5,503	5,503	5,686	5,812	6,176	6,789	7,159	7,957	6,855
1937	8,446	8,200	7,652	6,917	6,302	5,812	5,508	5,449	5,814	6,298	6,718	7,316	6,703
1938	7,614	7,553	7,196	6,365	5,591	5,172	4,933	5,170	5,944	6,656	7,132	7,668	6,416
1939	8,142	8,085	7,676	7,030	6,329	5,980	5,746	5,804	6,388	6,974	7,325	7,792	6,939
1940	7,858	7,518	7,003	6,375	5,806	5,296	5,070	5,126	5,637	6,262	6,774	7,353	6,340
1941	7,708	7,524	6,970	6,352	5,918	5,733	5,550	5,428	6,044	6,906	7,339	7,958	6,519
1942	8,206	7,961	7,838	7,650	7,218	6,784	6,596	6,533	7,088	8,137	8,876	9,492	7,698
1943	10,147	10,360	10,143	9,429	8,718	8,288	7,857	7,857	8,498	9,282	9,780	10,350	9,226
1944	10,705	10,636	10,566	9,853	8,710	8,066	7,564	7,492	8,064	8,710	9,212	9,716	9,108

UPDATA 1980

UPDATA 1980

MONTHLY MCG PRODUCTION, 1925-44
LAYERS

Year	January	February	March	April	May	June	July	August	September	October	November	December	Average number of layers on hand during year
Thousands													
ALABAMA													
1925	4,943	4,896	4,803	4,572	4,386	4,292	4,197	4,151	4,152	4,199	4,386	4,806	4,482
1926	5,089	5,088	4,845	4,507	4,363	4,315	4,169	4,120	4,265	4,457	4,844	5,328	4,616
1927	5,574	5,522	5,317	5,112	5,011	4,908	4,702	4,548	4,651	5,008	5,366	5,724	5,120
1928	5,982	5,824	5,506	5,136	4,818	4,712	4,606	4,445	4,390	4,548	4,760	5,076	4,984
1929	5,082	4,776	4,622	4,368	4,114	4,013	3,910	3,962	4,166	4,418	4,774	5,181	4,449
1930	5,385	5,186	4,786	4,337	4,038	3,939	3,838	3,788	3,888	4,288	4,786	5,186	4,454
1931	5,282	5,024	4,662	4,350	4,195	4,144	4,092	4,092	4,197	4,559	5,025	5,284	4,576
1932	5,388	5,226	4,956	4,740	4,580	4,418	4,202	4,256	4,525	4,795	5,064	5,384	4,794
1933	5,546	5,438	5,329	5,167	4,844	4,414	4,144	4,198	4,414	4,630	4,844	5,112	4,840
1934	5,218	5,108	4,834	4,503	4,337	4,226	4,060	3,950	4,169	4,498	4,662	5,112	4,537
1935	4,960	4,708	4,408	4,208	4,056	3,957	3,856	3,854	4,004	4,253	4,604	5,004	4,323
1936	5,151	4,944	4,736	4,632	4,528	4,424	4,217	4,115	4,272	4,532	4,844	5,156	4,629
1937	5,258	5,044	4,828	4,720	4,448	4,231	4,176	4,174	4,283	4,566	4,846	4,952	4,627
1938	4,989	4,886	4,680	4,474	4,266	4,109	4,004	4,004	4,211	4,523	4,846	5,354	4,536
1939	5,458	5,197	4,884	4,676	4,471	4,263	4,210	4,418	4,781	5,094	5,303	5,510	4,855
1940	5,558	5,346	4,922	4,552	4,394	4,288	4,077	3,971	4,236	4,605	4,855	5,103	4,660
1941	5,178	4,956	4,735	4,514	4,237	4,126	4,126	4,293	4,683	5,185	5,632	5,908	4,798
1942	6,018	5,904	5,731	5,440	5,150	5,034	4,859	4,858	5,380	5,958	6,248	6,654	5,603
1943	6,874	6,805	7,012	7,010	6,733	6,665	6,458	6,321	6,598	6,944	7,222	7,430	6,839
1944	7,369	7,303	7,169	6,772	6,442	6,244	5,914	5,785	5,983	6,178	6,504	6,766	6,536
MISSISSIPPI													
1925	4,632	4,634	4,436	4,238	4,188	4,138	4,087	3,987	4,036	4,286	4,536	4,835	4,336
1926	5,033	5,032	4,879	4,674	4,522	4,420	4,318	4,217	4,318	4,622	4,927	5,334	4,691
1927	5,590	5,537	5,432	5,173	4,862	4,704	4,601	4,602	4,862	5,173	5,380	5,640	5,130
1928	5,903	5,902	5,687	5,312	4,991	4,884	4,776	4,668	4,667	4,774	4,882	5,096	5,128
1929	5,144	4,870	4,653	4,599	4,544	4,489	4,489	4,489	4,543	4,708	4,982	5,310	4,735
1930	5,420	5,202	4,875	4,546	4,326	4,216	4,214	4,324	4,488	4,708	4,874	4,984	4,681
1931	4,985	4,722	4,303	4,040	3,986	3,934	3,830	3,777	3,934	4,194	4,404	4,776	4,240
1932	4,921	4,754	4,586	4,417	4,304	4,248	4,193	4,138	4,362	4,640	4,752	4,976	4,524
1933	5,031	4,862	4,750	4,471	4,136	3,966	3,854	3,852	3,962	4,182	4,406	4,518	4,332
1934	4,410	4,190	4,026	3,916	3,861	3,751	3,696	3,696	3,805	4,024	4,296	4,678	4,029
1935	4,748	4,686	4,625	4,502	4,379	4,194	4,071	4,132	4,254	4,378	4,502	4,749	4,435
1936	4,870	4,744	4,618	4,491	4,363	4,299	4,299	4,488	4,616	4,806	4,996	5,313	4,664
1937	5,505	5,382	5,194	4,945	4,821	4,758	4,635	4,636	4,697	4,758	4,882	5,130	4,945
1938	5,198	4,903	4,666	4,547	4,428	4,370	4,429	4,546	4,722	4,898	5,016	5,311	4,753
1939	5,312	5,076	4,957	4,718	4,600	4,600	4,482	4,424	4,602	4,780	4,897	5,190	4,803
1940	5,364	5,238	5,112	4,924	4,736	4,610	4,484	4,356	4,354	4,542	4,731	4,928	4,782
1941	4,998	4,870	4,806	4,678	4,424	4,296	4,422	4,422	4,612	4,802	5,183	5,628	4,751
1942	5,629	5,440	5,378	5,251	5,125	5,063	4,936	4,748	5,064	5,506	5,822	6,264	5,352
1943	6,524	6,595	6,668	6,595	6,234	5,946	5,730	5,728	6,158	6,517	6,660	7,019	6,364
1944	7,093	6,950	7,019	6,808	6,387	5,966	5,756	5,825	6,103	6,382	6,451	6,522	6,438

MONTHLY EGG PRODUCTION, 1925-44
LAYERS

Year	January	February	March	April	May	June	July	August	September	October	November	December	Average number of layers on hand during year
Thousands													
ARKANSAS													
1925	5,652	5,438	5,068	4,750	4,643	4,590	4,430	4,429	4,694	4,956	5,271	5,692	4,968
1926	6,010	5,792	5,464	5,300	5,082	4,972	4,863	4,809	4,917	5,133	5,368	6,114	5,335
1927	6,279	6,116	5,842	5,458	5,185	5,020	4,855	4,964	5,345	5,780	6,159	6,486	5,624
1928	6,703	6,280	5,591	5,325	5,166	5,007	4,796	4,742	4,950	5,210	5,630	6,052	5,454
1929	6,155	5,986	5,817	5,591	5,364	5,193	5,023	4,967	5,136	5,416	5,754	6,206	5,551
1930	6,540	6,373	5,820	5,431	5,264	5,096	4,929	4,930	5,153	5,320	5,376	5,456	5,476
1931	5,488	5,276	5,008	4,741	4,474	4,314	4,102	4,102	4,528	4,900	5,165	5,592	4,808
1932	5,916	5,858	5,567	5,332	5,215	5,098	4,980	4,922	5,156	5,390	5,740	6,206	5,448
1933	6,214	5,942	5,558	5,284	5,121	4,900	4,790	4,735	4,788	5,113	5,494	5,710	5,304
1934	5,708	5,490	5,217	4,998	4,780	4,510	4,183	4,074	4,238	4,456	4,674	5,000	4,777
1935	5,164	4,935	4,650	4,365	4,082	3,910	3,797	3,685	3,970	4,482	4,708	5,048	4,400
1936	5,398	5,398	5,266	5,068	4,802	4,602	4,600	4,866	5,400	5,801	5,867	6,066	5,261
1937	6,078	5,828	5,578	5,329	5,140	4,952	4,826	4,824	4,950	5,076	5,200	5,511	5,274
1938	5,869	5,743	5,489	5,362	5,173	4,983	4,856	4,854	5,170	5,496	5,758	6,076	5,402
1939	6,266	6,328	6,075	5,697	5,318	5,002	4,812	5,002	5,508	5,822	6,010	6,073	5,659
1940	6,073	6,012	5,830	5,526	5,282	5,098	4,916	4,916	5,036	5,218	5,461	5,684	5,421
1941	5,668	5,608	5,492	5,138	4,900	4,841	4,841	4,899	5,192	5,664	6,136	6,608	5,416
1942	6,906	6,782	6,536	6,288	6,043	5,736	5,491	5,612	5,856	6,345	7,136	7,683	6,368
1943	7,586	7,440	7,371	7,156	7,012	6,726	6,150	5,788	6,005	6,583	7,378	8,030	6,935
1944	7,940	7,862	7,941	7,476	7,175	6,929	6,540	6,306	6,460	6,616	6,771	6,927	7,071
LOUISIANA													
1925	2,766	2,718	2,668	2,596	2,524	2,476	2,452	2,452	2,524	2,670	2,790	2,862	2,625
1926	2,838	2,744	2,672	2,623	2,574	2,526	2,478	2,454	2,526	2,672	2,840	3,128	2,673
1927	3,268	3,166	3,062	2,934	2,780	2,678	2,602	2,653	2,806	2,908	3,010	3,138	2,917
1928	3,360	3,476	3,416	3,299	3,153	2,978	2,742	2,742	2,976	3,122	3,180	3,180	3,135
1929	3,121	3,003	2,828	2,711	2,652	2,594	2,622	2,738	2,940	3,116	3,203	3,320	2,904
1930	3,498	3,618	3,558	3,378	3,198	3,107	3,046	2,985	3,106	3,286	3,374	3,343	3,291
1931	3,166	3,050	2,992	2,936	2,879	2,793	2,622	2,395	2,424	2,594	2,792	2,906	2,796
1932	2,822	2,736	2,564	2,422	2,365	2,308	2,280	2,308	2,452	2,594	2,678	2,820	2,529
1933	2,844	2,756	2,696	2,636	2,577	2,428	2,310	2,340	2,459	2,606	2,724	2,811	2,599
1934	2,780	2,691	2,661	2,632	2,572	2,424	2,336	2,336	2,396	2,484	2,602	2,720	2,553
1935	2,744	2,711	2,644	2,578	2,513	2,446	2,379	2,311	2,377	2,544	2,678	2,811	2,561
1936	2,878	2,844	2,739	2,634	2,565	2,494	2,424	2,458	2,564	2,706	2,882	3,057	2,687
1937	3,092	2,988	2,918	2,848	2,813	2,813	2,708	2,567	2,603	2,709	2,814	2,918	2,816
1938	2,988	2,987	2,916	2,846	2,777	2,706	2,636	2,637	2,743	2,920	3,060	3,159	2,865
1939	3,223	3,258	3,223	3,118	3,083	3,083	3,048	2,941	2,975	3,116	3,220	3,360	3,137
1940	3,320	3,171	3,096	3,022	2,948	2,873	2,798	2,686	2,724	2,538	2,686	3,189	2,921
1941	3,167	3,166	3,128	2,936	2,858	2,859	2,820	2,898	3,090	3,205	3,397	3,628	3,096
1942	3,704	3,624	3,545	3,506	3,349	3,231	3,231	3,310	3,784	3,942	3,942	3,981	3,563
1943	3,941	3,898	3,983	4,026	3,939	3,811	3,726	3,812	3,898	4,068	4,282	4,368	3,979
1944	4,324	4,281	4,324	4,282	4,111	4,025	3,982	3,896	3,938	4,065	4,150	4,107	4,124

UPDATA 1980

2 UPDATA 1980

MONTHLY EGG PRODUCTION, 1925-44
 LAYERS

Year	January	February	March	April	May	June	July	August	September	October	November	December	Average number of layers on hand during year
Thousands													
OKLAHOMA													
1925	10,954	10,610	10,264	9,860	9,397	8,762	8,300	8,415	8,704	9,164	10,192	11,051	9,639
1926	11,450	11,563	10,988	10,183	9,388	8,760	8,475	8,472	9,100	10,072	10,986	11,902	10,112
1927	12,252	11,989	11,565	10,768	9,818	8,816	8,126	8,284	9,074	10,074	10,971	11,814	10,296
1928	12,181	11,702	11,062	10,208	9,300	8,874	8,664	8,662	9,084	9,720	10,408	11,256	10,093
1929	11,573	11,158	10,436	9,558	8,783	8,266	7,906	7,908	8,426	9,308	10,292	11,329	9,579
1930	11,798	11,440	10,718	9,736	8,803	8,182	7,822	7,820	8,543	9,423	10,093	10,662	9,587
1931	10,816	10,240	9,144	8,151	7,626	7,258	6,890	6,996	7,674	8,510	9,240	10,022	8,547
1932	10,330	9,950	9,195	8,602	8,009	7,363	7,147	7,040	7,686	8,761	9,622	10,536	8,687
1933	11,021	10,588	9,772	9,118	8,966	8,834	8,468	8,590	8,954	9,666	10,418	10,724	9,595
1934	10,900	10,608	10,072	9,596	8,820	7,982	7,326	7,268	7,627	8,046	8,940	9,418	8,884
1935	8,112	7,849	7,536	7,271	6,952	6,424	6,107	6,266	7,058	7,848	8,218	8,536	7,348
1936	8,486	8,072	7,607	7,144	6,682	6,168	5,851	6,016	6,891	7,868	8,383	8,742	7,327
1937	8,492	7,984	7,626	7,118	6,558	6,151	6,000	6,102	6,560	7,069	7,372	7,882	7,076
1938	8,094	7,887	7,577	7,113	6,646	6,334	6,128	6,800	7,735	8,359	8,784	8,784	7,299
1939	8,690	8,224	7,914	7,759	7,500	7,033	6,564	6,510	7,135	7,864	8,434	9,162	7,732
1940	9,320	8,907	8,600	8,190	7,520	6,798	6,437	6,644	7,261	7,826	8,236	8,762	7,875
1941	8,925	8,714	8,449	8,027	7,606	7,132	6,870	7,083	7,982	9,092	9,993	10,574	8,371
1942	10,566	10,396	10,282	9,949	9,508	8,905	8,301	8,303	9,186	10,505	11,548	12,370	9,985
1943	12,588	12,310	12,143	11,647	10,820	10,047	9,550	9,382	10,096	11,360	12,186	12,850	11,242
1944	13,069	12,957	12,898	12,558	11,766	10,462	9,727	9,726	10,350	11,373	11,826	11,765	11,540
TEXAS													
1925	16,128	15,908	15,027	14,476	14,035	13,482	12,934	12,609	12,614	13,165	13,930	14,585	14,074
1926	14,919	14,807	14,247	13,578	13,244	12,907	12,570	12,680	13,684	14,914	16,138	17,362	14,254
1927	18,279	18,282	17,582	16,994	16,290	15,701	15,934	16,872	17,808	18,623	19,435	20,368	17,681
1928	21,060	20,586	19,634	18,688	17,746	17,039	16,326	16,560	17,274	17,862	18,567	19,395	18,395
1929	20,106	20,101	19,738	18,785	17,350	16,631	16,514	16,754	17,706	18,660	19,258	20,098	18,475
1930	20,342	19,874	19,052	18,112	17,406	16,700	16,236	16,009	16,714	17,884	18,580	19,514	18,035
1931	19,758	18,960	18,050	16,920	15,787	14,994	14,657	14,994	16,120	17,358	18,144	19,158	17,075
1932	20,070	20,064	19,098	18,006	17,154	16,552	16,559	16,315	16,674	18,000	18,962	20,050	18,125
1933	20,535	19,819	18,984	18,030	17,198	16,242	15,404	15,525	16,242	16,957	17,312	18,268	17,543
1934	18,522	17,707	17,238	16,772	15,840	15,024	14,448	13,867	14,098	14,564	15,378	16,308	15,814
1935	16,824	16,949	16,703	15,585	14,588	14,217	13,846	13,473	14,602	16,224	16,842	17,462	15,610
1936	17,712	17,836	17,457	16,318	15,431	14,800	14,291	14,664	16,174	17,939	19,078	19,867	16,806
1937	20,596	20,719	19,984	18,757	17,773	16,788	15,928	15,686	16,428	17,410	18,150	18,774	18,083
1938	19,148	19,146	18,649	17,656	16,788	16,169	15,670	15,420	16,526	18,130	18,873	19,493	17,639
1939	19,862	19,980	19,610	18,750	18,014	17,394	16,902	16,657	17,514	18,988	19,974	20,962	18,717
1940	21,454	21,336	20,858	20,128	19,028	17,684	16,704	16,582	17,559	18,904	19,887	20,636	19,230
1941	21,130	21,000	20,154	19,190	18,349	17,744	17,258	17,142	18,108	19,800	21,610	23,170	19,555
1942	23,671	23,198	22,366	21,650	21,293	20,814	20,088	19,968	21,164	23,196	25,346	27,376	22,511
1943	28,084	27,464	27,215	25,990	24,518	23,786	22,438	21,458	22,929	25,500	27,712	29,798	25,574
1944	30,652	30,774	30,897	29,723	27,636	26,334	25,168	24,000	25,168	27,382	29,074	29,464	28,023

MONTHLY EGG PRODUCTION, 1925-44
LAYERS

234674 O - 53 - 4

Year	January	February	March	April	May	June	July	August	September	October	November	December	Average number of layers on hand during year
------	---------	----------	-------	-------	-----	------	------	--------	-----------	---------	----------	----------	--

Thousands

MONTANA

1925	2,124	2,108	2,027	1,946	1,864	1,782	1,718	1,636	1,636	1,733	1,863	2,009	1,870
1926	2,056	2,024	1,975	1,894	1,782	1,668	1,570	1,506	1,522	1,618	1,732	1,846	1,766
1927	1,836	1,761	1,731	1,655	1,534	1,442	1,396	1,351	1,412	1,534	1,686	1,898	1,603
1928	2,006	1,990	1,958	1,926	1,896	1,833	1,754	1,614	1,566	1,754	1,958	2,051	1,859
1929	2,096	2,050	1,942	1,866	1,759	1,637	1,561	1,530	1,560	1,652	1,789	1,956	1,783
1930	2,017	1,957	1,856	1,851	1,761	1,626	1,536	1,522	1,626	1,790	1,924	2,014	1,793
1931	1,998	1,922	1,803	1,684	1,624	1,579	1,520	1,460	1,504	1,609	1,714	1,832	1,687
1932	1,848	1,804	1,776	1,732	1,614	1,497	1,424	1,394	1,452	1,584	1,746	1,877	1,646
1933	1,920	1,876	1,802	1,728	1,653	1,519	1,415	1,430	1,534	1,638	1,786	1,905	1,684
1934	1,890	1,859	1,800	1,710	1,605	1,486	1,367	1,323	1,412	1,546	1,634	1,679	1,609
1935	1,604	1,521	1,479	1,395	1,298	1,214	1,144	1,130	1,186	1,312	1,444	1,590	1,361
1936	1,590	1,506	1,451	1,381	1,293	1,214	1,144	1,088	1,130	1,256	1,368	1,452	1,323
1937	1,466	1,424	1,369	1,300	1,244	1,174	1,104	1,076	1,090	1,146	1,230	1,328	1,246
1938	1,383	1,344	1,267	1,190	1,100	1,035	997	931	1,048	1,203	1,320	1,462	1,187
1939	1,566	1,540	1,463	1,334	1,192	1,127	1,088	1,088	1,205	1,374	1,516	1,633	1,344
1940	1,659	1,620	1,594	1,542	1,478	1,402	1,324	1,286	1,312	1,390	1,481	1,604	1,474
1941	1,650	1,611	1,534	1,444	1,418	1,405	1,353	1,353	1,431	1,509	1,632	1,751	1,511
1942	1,872	1,860	1,758	1,716	1,664	1,546	1,415	1,402	1,560	1,718	1,862	2,044	1,702
1943	2,096	2,028	1,932	1,865	1,793	1,689	1,594	1,539	1,634	1,784	1,920	2,084	1,830
1944	2,125	2,084	2,017	1,936	1,870	1,762	1,654	1,628	1,681	1,748	1,842	1,962	1,859

IDAHO

1925	1,802	1,788	1,762	1,694	1,627	1,588	1,534	1,494	1,562	1,710	1,804	1,856	1,685
1926	1,936	1,922	1,813	1,746	1,692	1,612	1,545	1,600	1,720	1,814	1,894	1,988	1,774
1927	2,068	2,095	2,068	1,960	1,826	1,731	1,663	1,690	1,771	1,866	2,013	2,146	1,908
1928	2,162	2,111	2,072	1,994	1,903	1,760	1,670	1,736	1,826	1,904	1,982	2,060	1,932
1929	2,098	2,072	2,020	1,966	1,900	1,833	1,779	1,739	1,739	1,792	1,910	2,030	1,906
1930	2,015	1,933	1,878	1,850	1,782	1,672	1,576	1,604	1,739	1,848	1,970	2,118	1,832
1931	2,174	2,121	2,016	1,912	1,833	1,728	1,596	1,558	1,650	1,755	1,886	2,044	1,856
1932	2,082	2,014	1,918	1,837	1,810	1,714	1,550	1,482	1,550	1,686	1,823	1,918	1,782
1933	2,016	2,045	1,987	1,915	1,800	1,670	1,583	1,496	1,496	1,640	1,798	1,912	1,780
1934	1,955	1,869	1,685	1,625	1,609	1,488	1,394	1,326	1,366	1,528	1,715	1,876	1,620
1935	1,704	1,639	1,574	1,523	1,433	1,280	1,177	1,176	1,304	1,470	1,572	1,688	1,462
1936	1,776	1,764	1,694	1,612	1,470	1,330	1,282	1,224	1,271	1,412	1,565	1,742	1,512
1937	1,868	1,895	1,814	1,747	1,680	1,544	1,422	1,381	1,476	1,651	1,759	1,800	1,670
1938	1,800	1,759	1,705	1,638	1,544	1,463	1,422	1,436	1,503	1,622	1,755	1,834	1,623
1939	1,874	1,860	1,792	1,668	1,572	1,518	1,462	1,406	1,474	1,679	1,830	1,967	1,675
1940	2,022	1,911	1,800	1,746	1,648	1,496	1,386	1,400	1,496	1,607	1,759	1,915	1,682
1941	1,932	1,821	1,737	1,696	1,599	1,502	1,461	1,434	1,518	1,740	1,949	2,089	1,706
1942	2,145	2,086	2,013	1,955	1,838	1,705	1,631	1,572	1,615	1,790	2,010	2,172	1,878
1943	2,248	2,186	2,076	2,012	1,934	1,871	1,746	1,651	1,776	2,012	2,216	2,372	2,008
1944	2,452	2,485	2,436	2,339	2,208	2,029	1,832	1,701	1,815	2,011	2,110	2,192	2,134

25

UPDATA 1980

MONTHLY NEW PRODUCTION, 1925-44
LAYERS

Year	January	February	March	April	May	June	July	August	September	October	November	December	Average number of layers on hand during year
Thousands													
WYOMING													
1925	640	622	603	580	552	524	496	478	506	547	570	598	560
1926	612	603	585	567	549	531	512	494	498	521	581	622	557
1927	636	618	596	574	551	520	476	468	490	535	583	658	558
1928	681	656	634	613	574	531	506	501	514	539	582	632	580
1929	658	648	620	578	544	521	521	540	564	597	625	662	590
1930	691	696	682	648	618	603	588	592	622	646	666	680	644
1931	695	700	690	674	648	598	542	537	562	587	622	657	626
1932	667	657	647	632	602	567	532	517	537	587	632	647	602
1933	657	657	647	637	622	582	546	535	540	576	616	642	605
1934	652	643	611	552	502	480	466	458	444	466	520	548	528
1935	538	507	484	471	453	440	422	412	422	448	489	530	468
1936	535	501	476	450	420	390	368	368	376	424	504	568	448
1937	584	574	555	526	512	489	451	432	437	484	536	554	511
1938	556	542	519	496	482	469	442	423	436	473	519	569	494
1939	596	596	587	564	532	495	482	504	536	568	605	646	559
1940	660	631	593	569	555	530	502	487	511	544	573	618	564
1941	626	606	587	548	520	505	500	500	510	552	606	644	559
1942	679	679	659	649	624	599	594	599	614	639	698	762	650
1943	806	821	782	747	722	693	663	628	628	666	706	780	720
1944	858	863	828	774	724	689	654	630	644	688	713	723	732
COLORADO													
1925	3,073	3,093	3,072	2,991	2,868	2,743	2,639	2,556	2,576	2,698	2,861	3,086	2,855
1926	3,270	3,270	3,187	3,082	2,956	2,788	2,601	2,496	2,622	2,896	3,086	3,254	2,959
1927	3,382	3,404	3,384	3,277	3,064	2,894	2,808	2,765	2,872	3,042	3,212	3,402	3,126
1928	3,486	3,465	3,424	3,362	3,218	3,032	2,807	2,644	2,686	2,850	3,055	3,260	3,107
1929	3,342	3,262	3,102	2,962	2,902	2,840	2,750	2,740	2,820	2,978	3,178	3,398	3,024
1930	3,536	3,474	3,331	3,210	3,048	2,907	2,786	2,706	2,888	3,150	3,294	3,416	3,146
1931	3,416	3,455	3,414	3,252	3,050	2,909	2,787	2,706	2,724	2,884	3,064	3,166	3,074
1932	3,205	3,164	3,026	2,907	2,748	2,568	2,409	2,330	2,409	2,528	2,688	2,907	2,741
1933	3,006	2,964	2,922	2,778	2,633	2,467	2,363	2,467	2,487	2,714	2,921	3,087	2,769
1934	3,190	3,129	2,986	2,883	2,698	2,474	2,352	2,332	2,394	2,558	2,721	2,782	2,708
1935	2,806	2,750	2,618	2,468	2,280	2,131	2,038	1,924	2,018	2,224	2,355	2,448	2,338
1936	2,484	2,484	2,353	2,204	2,130	2,036	1,961	1,960	2,110	2,352	2,520	2,612	2,267
1937	2,668	2,668	2,575	2,446	2,317	2,163	2,058	2,004	2,096	2,261	2,353	2,427	2,337
1938	2,481	2,480	2,446	2,358	2,200	2,059	1,953	1,953	2,059	2,183	2,360	2,519	2,254
1939	2,588	2,588	2,503	2,384	2,299	2,214	2,095	2,078	2,250	2,525	2,748	2,868	2,428
1940	2,885	2,816	2,747	2,625	2,504	2,417	2,278	2,225	2,312	2,452	2,574	2,626	2,538
1941	2,610	2,528	2,463	2,414	2,300	2,170	2,088	2,055	2,235	2,562	2,824	3,002	2,438
1942	3,120	3,156	3,122	3,031	2,940	2,832	2,688	2,600	2,762	3,214	3,574	3,753	3,066
1943	3,862	3,900	3,787	3,524	3,316	3,126	2,804	2,652	2,918	3,392	3,772	4,018	3,423
1944	4,152	4,072	3,972	3,813	3,634	3,514	3,355	3,256	3,295	3,414	3,494	3,495	3,622

MONTHLY BOG PRODUCTION, 1925-44
LAYERS

Year	January	February	March	April	May	June	July	August	September	October	November	December	Average number of layers on hand during year
------	---------	----------	-------	-------	-----	------	------	--------	-----------	---------	----------	----------	--

Thousands

NEW MEXICO

1925	772	786	752	674	634	620	600	574	574	626	678	711	667
1926	744	743	703	670	644	612	566	585	670	730	763	789	685
1927	822	822	802	789	789	770	750	702	762	842	895	921	799
1928	916	872	836	810	786	742	694	669	676	712	768	828	776
1929	864	836	772	732	702	656	605	576	593	650	730	832	712
1930	896	882	842	802	750	710	684	644	638	684	729	794	755
1931	879	892	845	806	780	754	714	655	675	661	840	907	784
1932	927	914	886	866	860	840	814	800	807	833	886	952	865
1933	972	960	947	934	922	852	776	732	732	790	854	924	866
1934	962	955	906	863	849	828	793	779	793	807	821	835	849
1935	832	819	805	784	744	688	647	620	634	675	730	793	731
1936	790	735	680	626	577	553	547	578	644	724	790	838	674
1937	840	807	780	746	712	656	599	565	582	632	682	761	697
1938	828	815	759	716	696	678	658	646	677	738	794	850	738
1939	856	812	782	732	676	646	639	670	718	774	816	878	750
1940	915	893	885	849	801	759	735	723	735	771	801	825	808
1941	815	788	765	731	703	670	642	625	642	704	776	826	724
1942	853	854	822	780	728	670	634	660	639	744	944	1,060	799
1943	1,150	1,150	1,112	1,061	991	953	928	908	959	1,062	1,132	1,190	1,050
1944	1,255	1,275	1,242	1,216	1,189	1,109	1,008	968	988	1,028	1,061	1,088	1,119

ARIZONA

1925	552	534	516	491	454	425	424	457	504	544	566	588	505
1926	619	619	579	547	527	499	459	443	467	507	551	615	536
1927	642	618	596	580	558	538	516	504	525	563	601	626	572
1928	635	614	568	523	478	444	403	416	478	518	560	592	519
1929	600	588	570	550	520	471	430	446	492	524	548	569	526
1930	581	593	580	552	543	522	498	486	486	502	518	530	533
1931	544	548	516	478	460	454	446	432	457	502	520	541	492
1932	544	524	504	483	466	439	426	436	456	507	548	568	492
1933	591	590	563	542	528	498	456	450	470	503	540	557	524
1934	557	544	527	507	490	454	411	404	421	441	461	478	475
1935	499	493	463	427	394	370	349	349	388	433	460	499	427
1936	516	494	474	464	458	452	446	452	472	497	529	561	485
1937	560	521	492	482	474	468	458	454	464	478	490	510	488
1938	516	498	476	444	460	444	410	410	426	446	461	476	454
1939	474	453	441	426	404	386	380	383	398	428	456	483	426
1940	501	480	440	419	404	380	359	365	390	418	445	464	422
1941	460	438	420	402	376	358	352	364	402	449	484	515	418
1942	538	534	520	513	506	492	468	468	492	536	571	600	520
1943	610	604	596	586	570	548	530	534	556	586	608	624	579
1944	624	605	586	568	542	520	497	486	508	548	578	590	554

UPDATA 1980

MONTHLY EGG PRODUCTION, 1925-44
LAYERS

Year	January	February	March	April	May	June	July	August	September	October	November	December	Average number of layers on hand during year
------	---------	----------	-------	-------	-----	------	------	--------	-----------	---------	----------	----------	--

Thousands

UTAH

1925	1,328	1,358	1,338	1,287	1,215	1,174	1,142	1,142	1,183	1,224	1,266	1,317	1,248
1926	1,338	1,297	1,224	1,172	1,130	1,088	1,098	1,150	1,202	1,274	1,409	1,524	1,242
1927	1,513	1,452	1,380	1,308	1,256	1,184	1,122	1,122	1,224	1,408	1,562	1,664	1,350
1928	1,715	1,704	1,659	1,602	1,523	1,398	1,320	1,342	1,398	1,522	1,680	1,804	1,556
1929	1,871	1,820	1,720	1,593	1,466	1,364	1,338	1,376	1,451	1,602	1,792	2,006	1,617
1930	2,105	2,078	2,037	1,997	1,944	1,822	1,674	1,553	1,606	1,900	2,182	2,410	1,942
1931	2,558	2,449	2,256	2,160	2,106	2,023	1,940	1,886	2,062	2,172	2,267	2,467	2,152
1932	2,269	2,192	2,090	1,999	1,922	1,846	1,794	1,770	1,770	1,833	1,910	2,048	1,945
1933	1,986	1,987	1,882	1,739	1,634	1,556	1,478	1,464	1,530	1,674	1,830	1,988	1,729
1934	2,052	1,986	1,934	1,882	1,817	1,764	1,738	1,712	1,699	1,712	1,776	1,868	1,828
1935	1,945	1,971	1,946	1,894	1,829	1,764	1,725	1,699	1,686	1,751	1,855	1,933	1,833
1936	1,950	1,904	1,835	1,755	1,686	1,606	1,536	1,434	1,480	1,721	1,939	2,134	1,748
1937	2,240	2,240	2,158	2,049	1,981	1,954	1,940	1,900	1,886	1,966	2,062	2,116	2,041
1938	2,120	2,033	1,922	1,798	1,699	1,662	1,636	1,624	1,674	1,772	1,846	1,946	1,807
1939	1,847	1,736	1,674	1,638	1,600	1,552	1,502	1,441	1,527	1,724	1,848	1,934	1,669
1940	1,934	1,858	1,769	1,705	1,666	1,604	1,554	1,566	1,642	1,756	1,870	1,948	1,739
1941	1,962	1,924	1,834	1,720	1,645	1,607	1,556	1,555	1,643	1,819	2,046	2,198	1,792
1942	2,248	2,220	2,136	2,010	1,900	1,844	1,816	1,831	1,915	2,068	2,278	2,445	2,059
1943	2,526	2,526	2,449	2,373	2,322	2,270	2,219	2,193	2,218	2,345	2,548	2,700	2,331
1944	2,776	2,801	2,776	2,726	2,676	2,600	2,500	2,450	2,500	2,600	2,700	2,787	2,658

NEVADA

1925	203	208	205	200	196	192	182	164	158	170	186	202	189
1926	216	223	220	213	207	201	193	183	188	204	216	230	208
1927	234	232	225	210	194	182	180	190	205	222	232	240	212
1928	246	248	245	236	224	212	199	180	206	224	236	240	220
1929	248	254	252	245	230	213	202	192	198	214	227	240	226
1930	238	228	222	218	213	207	198	185	191	217	234	249	217
1931	258	256	252	238	223	212	204	196	200	216	225	232	226
1932	232	227	220	209	200	192	186	179	178	185	192	198	200
1933	194	186	178	167	161	155	148	142	143	160	179	188	167
1934	188	182	176	170	166	164	161	154	154	168	180	188	171
1935	190	189	182	174	168	165	158	151	155	176	197	204	176
1936	204	202	196	188	182	178	170	160	160	172	192	214	185
1937	228	234	222	202	189	176	170	171	174	180	195	210	196
1938	210	204	197	186	174	162	154	148	154	175	194	204	180
1939	205	203	198	189	177	168	162	165	174	184	202	215	187
1940	218	211	199	187	174	162	158	160	170	187	202	210	186
1941	212	212	210	202	192	182	174	176	188	204	216	222	199
1942	226	203	218	203	191	184	180	184	198	216	231	240	208
1943	246	247	242	234	226	220	216	215	222	237	248	256	234
1944	263	267	262	252	246	240	236	234	238	244	250	255	249

MONTHLY EGG PRODUCTION, 1925-44
LAYERS

Year	January	February	March	April	May	June	July	August	September	October	November	December	Average number of layers on hand during year
Thousands													
WASHINGTON													
1925	5,190	5,228	5,048	4,794	4,611	4,538	4,429	4,429	4,609	4,898	5,151	5,332	4,855
1926	5,405	5,254	5,029	4,879	4,767	4,617	4,467	4,318	4,504	5,101	5,586	5,922	4,987
1927	6,111	6,074	5,999	5,882	5,614	5,346	5,001	4,884	5,302	5,722	6,066	6,564	5,714
1928	6,826	6,737	6,646	6,418	6,099	5,825	5,552	5,234	5,368	5,820	6,091	6,406	6,085
1929	6,540	6,448	6,358	6,269	6,042	5,767	5,630	5,585	5,858	6,270	6,546	6,821	6,178
1930	6,916	6,830	6,696	6,261	5,740	5,478	5,349	5,348	5,520	6,085	6,781	7,130	6,178
1931	7,218	7,128	6,855	6,582	6,401	6,271	6,085	5,856	5,810	6,131	6,544	6,634	6,460
1932	6,633	6,679	6,636	6,414	5,968	5,524	5,258	5,392	5,750	5,928	5,972	6,062	6,018
1933	6,234	6,152	5,907	5,704	5,416	5,170	5,048	5,063	5,048	5,416	6,072	6,278	5,621
1934	6,156	6,116	5,997	5,720	5,284	4,928	4,770	4,654	4,615	4,694	4,930	5,285	5,262
1935	5,392	5,200	4,930	4,695	4,618	4,463	4,307	4,230	4,231	4,660	5,320	5,710	4,813
1936	5,828	5,787	5,706	5,584	5,381	5,178	5,016	4,852	4,852	5,292	5,785	6,070	5,445
1937	6,114	5,794	5,512	5,390	5,270	4,990	4,750	4,749	4,868	5,103	5,430	5,671	5,304
1938	5,606	5,347	5,198	5,051	4,866	4,718	4,532	4,347	4,385	4,644	4,942	5,126	4,897
1939	5,125	5,015	4,793	4,608	4,462	4,241	4,093	3,944	3,980	4,349	4,792	5,234	4,553
1940	5,336	5,180	5,102	4,948	4,715	4,482	4,246	4,206	4,362	4,672	5,138	5,491	4,823
1941	5,530	5,369	5,250	5,130	5,008	4,806	4,566	4,528	4,648	4,969	5,330	5,611	5,062
1942	5,614	5,417	5,338	5,218	5,100	4,905	4,670	4,710	4,990	5,268	5,464	5,700	5,200
1943	5,934	5,908	5,681	5,431	5,280	5,153	5,002	5,002	5,127	5,278	5,480	5,707	5,415
1944	5,683	5,558	5,433	5,180	5,028	4,902	4,752	4,776	4,902	5,030	5,184	5,310	5,145
OREGON													
1925	2,859	2,859	2,839	2,776	2,693	2,631	2,548	2,444	2,486	2,590	2,652	2,736	2,676
1926	2,738	2,658	2,598	2,558	2,496	2,375	2,274	2,294	2,374	2,474	2,595	2,716	2,512
1927	2,738	2,664	2,608	2,552	2,404	2,220	2,237	2,348	2,440	2,606	2,754	2,865	2,536
1928	2,815	2,658	2,572	2,502	2,416	2,312	2,243	2,208	2,276	2,450	2,624	2,866	2,495
1929	2,966	2,800	2,726	2,744	2,670	2,503	2,374	2,320	2,394	2,540	2,650	2,761	2,621
1930	2,760	2,685	2,630	2,573	2,497	2,422	2,404	2,330	2,311	2,442	2,592	2,796	2,537
1931	2,831	2,696	2,618	2,579	2,540	2,443	2,384	2,384	2,500	2,674	2,770	2,867	2,607
1932	2,886	2,847	2,807	2,690	2,534	2,398	2,342	2,342	2,401	2,499	2,597	2,694	2,586
1933	2,676	2,585	2,476	2,368	2,258	2,150	2,060	1,935	1,900	2,117	2,388	2,533	2,287
1934	2,551	2,514	2,420	2,308	2,195	2,101	2,082	2,063	2,044	2,137	2,342	2,490	2,271
1935	2,572	2,496	2,458	2,345	2,212	2,116	2,021	1,926	2,002	2,249	2,516	2,744	2,305
1936	2,799	2,716	2,632	2,529	2,406	2,342	2,279	2,256	2,443	2,692	2,920	2,920	2,519
1937	2,978	2,911	2,866	2,820	2,753	2,618	2,504	2,504	2,640	2,798	2,866	2,911	2,764
1938	2,890	2,802	2,736	2,670	2,604	2,472	2,340	2,296	2,340	2,559	2,734	2,777	2,602
1939	2,732	2,642	2,664	2,664	2,508	2,350	2,281	2,236	2,394	2,664	2,800	2,934	2,572
1940	3,002	2,886	2,726	2,634	2,588	2,542	2,496	2,450	2,496	2,634	2,773	2,900	2,677
1941	2,910	2,790	2,694	2,646	2,598	2,550	2,502	2,478	2,502	2,668	2,906	3,049	2,691
1942	3,001	2,882	2,834	2,762	2,690	2,617	2,497	2,354	2,520	2,947	3,208	3,348	2,805
1943	3,419	3,364	3,256	3,090	2,943	2,814	2,612	2,466	2,650	3,000	3,258	3,496	3,031
1944	3,510	3,340	3,284	3,266	3,152	3,000	2,792	2,564	2,604	2,870	3,096	3,248	3,060

UPDATA 1980

MONTHLY SOG PRODUCTION, 1925-44
LAYERS

Year	January	February	March	April	May	June	July	August	September	October	November	December	Average number of layers on hand during year
Thousands													
CALIFORNIA													
1925	11,179	11,100	10,542	10,063	9,982	9,823	9,666	9,828	10,308	10,788	11,262	11,660	10,517
1926	11,986	12,157	11,896	11,460	10,935	10,500	10,416	10,504	10,942	11,726	12,508	13,201	11,519
1927	13,930	14,216	14,031	13,654	12,994	12,335	11,864	11,957	12,518	13,178	14,402	15,904	13,415
1928	16,254	15,644	14,934	14,426	14,118	13,604	12,992	12,483	12,587	13,404	14,324	15,242	14,168
1929	15,877	16,003	15,755	15,259	14,643	13,904	13,411	13,408	13,772	14,386	15,127	16,356	14,825
1930	16,966	16,349	15,861	15,615	15,365	14,997	14,384	14,260	14,752	15,119	15,604	16,218	15,458
1931	16,152	15,420	14,685	14,054	13,525	12,992	12,566	12,352	12,564	13,308	13,836	14,044	13,792
1932	13,971	13,704	13,526	13,350	13,177	12,822	12,466	12,198	12,194	12,548	12,816	12,996	12,981
1933	12,916	12,663	12,498	12,248	11,912	11,490	11,154	11,318	11,816	12,318	12,992	13,332	12,221
1934	13,086	12,753	12,503	12,340	12,174	11,840	11,424	11,340	11,505	11,915	12,330	12,335	12,129
1935	12,099	12,098	11,941	11,786	11,633	11,401	11,088	11,088	11,483	12,188	12,815	13,206	11,902
1936	13,702	13,698	13,258	12,908	12,553	12,288	12,116	12,031	12,560	13,620	14,327	14,591	13,138
1937	14,854	14,767	14,330	13,809	13,200	12,846	12,584	12,412	12,586	13,015	13,436	13,520	13,447
1938	12,962	12,648	12,333	11,948	11,714	11,400	11,239	11,396	11,556	11,874	12,270	12,329	11,973
1939	11,918	11,450	11,214	10,823	10,274	9,882	9,800	9,962	10,196	10,823	11,762	12,464	10,881
1940	12,614	12,450	12,114	11,529	11,113	10,692	10,190	10,190	10,522	10,938	11,441	11,862	11,305
1941	11,948	11,781	11,616	11,286	10,790	10,378	10,214	10,214	10,628	11,455	12,202	12,866	11,282
1942	13,106	12,922	12,741	12,556	12,368	12,090	11,826	11,068	11,254	12,368	13,390	14,043	12,461
1943	14,719	15,242	14,978	14,520	14,390	14,196	13,610	13,219	13,810	14,794	15,512	15,834	14,569
1944	15,960	16,088	16,088	15,895	15,578	15,074	14,316	13,748	13,752	14,326	15,088	15,344	15,105

MONTHLY EGG PRODUCTION, 1925-44
EGGS PER 100 LAYERS

Year	January	February	March	April	May	June	July	August	September	October	November	December
Number												
UNITED STATES												
1925	412	722	1,348	1,582	1,565	1,319	1,186	1,041	835	591	363	391
1926	539	808	1,378	1,605	1,640	1,390	1,253	1,108	875	624	385	383
1927	528	821	1,448	1,652	1,625	1,364	1,202	1,034	793	585	403	389
1928	540	804	1,344	1,605	1,613	1,379	1,216	1,059	851	641	434	455
1929	590	751	1,357	1,658	1,654	1,404	1,268	1,110	868	631	410	407
1930	534	870	1,507	1,657	1,636	1,391	1,226	1,050	844	620	438	467
1931	649	939	1,472	1,658	1,683	1,422	1,269	1,137	912	686	507	524
1932	683	945	1,394	1,597	1,632	1,383	1,234	1,088	871	636	423	405
1933	661	879	1,343	1,609	1,628	1,346	1,177	1,036	804	592	417	458
1934	646	831	1,330	1,591	1,602	1,338	1,160	993	811	629	466	468
1935	566	795	1,396	1,639	1,641	1,414	1,271	1,095	866	672	499	512
1936	623	790	1,341	1,666	1,670	1,428	1,242	1,047	838	646	482	551
1937	702	882	1,411	1,644	1,709	1,451	1,307	1,171	953	742	560	599
1938	790	994	1,540	1,746	1,728	1,493	1,357	1,179	936	756	590	636
1939	806	973	1,488	1,701	1,701	1,464	1,323	1,167	933	739	607	682
1940	734	905	1,439	1,652	1,701	1,476	1,335	1,186	977	803	627	687
1941	881	1,038	1,497	1,691	1,735	1,505	1,379	1,224	1,007	825	661	739
1942	927	1,065	1,553	1,748	1,760	1,524	1,387	1,233	1,003	815	690	748
1943	901	1,100	1,578	1,707	1,736	1,506	1,372	1,224	996	816	678	754
1944	1,004	1,219	1,563	1,683	1,723	1,502	1,380	1,243	1,032	879	750	818
NORTH ATLANTIC STATES												
1925	557	819	1,445	1,704	1,721	1,480	1,364	1,218	945	618	395	515
1926	702	846	1,317	1,624	1,752	1,532	1,408	1,289	1,006	665	445	508
1927	666	893	1,493	1,755	1,757	1,504	1,357	1,207	934	648	433	486
1928	704	929	1,404	1,695	1,775	1,557	1,405	1,243	961	667	510	634
1929	796	936	1,512	1,754	1,740	1,530	1,439	1,293	986	675	520	632
1930	845	1,045	1,556	1,746	1,776	1,545	1,435	1,286	1,000	699	557	682
1931	841	1,001	1,481	1,732	1,797	1,549	1,436	1,305	1,025	762	630	747
1932	955	1,137	1,478	1,663	1,741	1,526	1,396	1,254	965	709	568	663
1933	970	1,122	1,504	1,711	1,785	1,541	1,414	1,283	995	727	581	712
1934	926	979	1,412	1,708	1,775	1,558	1,446	1,291	1,023	778	646	758
1935	882	1,006	1,536	1,752	1,774	1,575	1,463	1,298	1,022	814	711	813
1936	927	1,062	1,538	1,759	1,769	1,554	1,448	1,294	1,029	802	683	865
1937	1,148	1,268	1,633	1,743	1,797	1,582	1,471	1,340	1,083	865	795	955
1938	1,108	1,222	1,669	1,802	1,813	1,606	1,495	1,314	1,057	910	831	960
1939	1,136	1,238	1,667	1,780	1,800	1,594	1,502	1,371	1,140	963	864	1,009
1940	1,166	1,259	1,624	1,723	1,789	1,613	1,504	1,371	1,165	998	939	1,161
1941	1,326	1,322	1,663	1,760	1,816	1,608	1,520	1,394	1,180	1,055	1,014	1,187
1942	1,316	1,329	1,705	1,801	1,822	1,620	1,517	1,381	1,191	1,088	1,036	1,150
1943	1,284	1,340	1,700	1,779	1,808	1,601	1,511	1,397	1,167	1,038	986	1,141
1944	1,372	1,492	1,744	1,788	1,813	1,629	1,544	1,404	1,222	1,152	1,106	1,252

UPDATA 1980

UPDATA 1980

MONTHLY MDG PRODUCTION, 1925-44
MDGS PER 100 LAYERS

Year	January	February	March	April	May	June	July	August	September	October	November	December
Number												
EAST NORTH CENTRAL STATES												
1925	381	674	1,331	1,635	1,626	1,349	1,213	1,095	897	599	321	351
1926	497	728	1,299	1,628	1,710	1,449	1,311	1,178	940	626	328	321
1927	460	764	1,461	1,727	1,706	1,417	1,244	1,090	830	573	362	350
1928	478	707	1,285	1,628	1,662	1,425	1,258	1,131	918	663	428	444
1929	556	692	1,336	1,717	1,735	1,473	1,318	1,179	918	617	386	398
1930	530	847	1,504	1,724	1,702	1,433	1,283	1,123	906	638	432	468
1931	641	903	1,436	1,680	1,739	1,466	1,315	1,202	978	707	516	570
1932	758	992	1,416	1,660	1,725	1,454	1,306	1,188	960	675	420	420
1933	694	880	1,330	1,656	1,718	1,424	1,239	1,115	853	593	394	446
1934	655	797	1,257	1,590	1,661	1,399	1,223	1,089	892	650	475	488
1935	591	791	1,394	1,706	1,737	1,499	1,354	1,185	922	681	509	524
1936	607	749	1,319	1,718	1,751	1,502	1,311	1,126	900	659	486	583
1937	765	915	1,422	1,700	1,785	1,534	1,375	1,228	984	737	573	639
1938	817	1,002	1,559	1,775	1,776	1,543	1,423	1,262	976	771	632	690
1939	844	984	1,490	1,728	1,769	1,542	1,409	1,253	985	770	662	759
1940	790	932	1,435	1,667	1,772	1,553	1,402	1,251	1,024	836	678	781
1941	961	1,047	1,470	1,704	1,797	1,572	1,449	1,291	1,053	873	727	836
1942	994	1,069	1,538	1,765	1,817	1,584	1,459	1,317	1,055	844	763	839
1943	981	1,124	1,574	1,735	1,800	1,588	1,461	1,327	1,072	844	734	860
1944	1,114	1,286	1,586	1,717	1,782	1,557	1,435	1,308	1,080	899	795	908
WEST NORTH CENTRAL STATES												
1925	294	620	1,267	1,554	1,543	1,292	1,153	1,018	822	540	287	299
1926	452	745	1,327	1,584	1,623	1,346	1,179	1,028	795	541	308	288
1927	421	708	1,343	1,593	1,591	1,331	1,146	989	756	535	344	295
1928	449	721	1,269	1,561	1,576	1,347	1,184	1,034	845	618	370	364
1929	466	600	1,229	1,627	1,657	1,391	1,233	1,095	864	597	336	296
1930	394	763	1,457	1,632	1,621	1,384	1,187	1,016	832	575	363	389
1931	583	909	1,452	1,634	1,664	1,388	1,203	1,092	876	617	412	406
1932	525	771	1,255	1,540	1,610	1,341	1,172	1,038	839	578	336	311
1933	576	791	1,256	1,579	1,627	1,303	1,109	1,000	766	518	326	352
1934	528	760	1,300	1,570	1,562	1,278	1,034	839	704	533	356	319
1935	395	649	1,224	1,609	1,652	1,411	1,235	1,044	829	617	388	382
1936	482	575	1,168	1,653	1,701	1,435	1,159	932	779	567	357	415
1937	513	662	1,241	1,569	1,732	1,452	1,294	1,186	972	706	443	457
1938	674	869	1,451	1,765	1,766	1,522	1,367	1,192	935	697	485	531
1939	716	849	1,386	1,710	1,732	1,487	1,329	1,169	921	663	507	592
1940	612	766	1,338	1,652	1,746	1,498	1,326	1,190	972	747	498	520
1941	753	936	1,423	1,693	1,776	1,527	1,386	1,239	1,009	767	551	637
1942	881	1,031	1,529	1,777	1,819	1,571	1,421	1,279	1,024	762	602	672
1943	822	1,047	1,561	1,732	1,810	1,573	1,426	1,274	1,027	797	609	695
1944	1,025	1,226	1,539	1,706	1,782	1,558	1,430	1,307	1,062	845	694	782

MONTHLY EGG PRODUCTION, 1925-44
EGGS PER 100 LAYERS

Year	January	February	March	April	May	June	July	August	September	October	November	December
Number												
SOUTH ATLANTIC STATES												
1925	485	771	1,352	1,502	1,464	1,239	1,123	939	718	547	370	397
1926	547	827	1,375	1,529	1,518	1,299	1,203	1,015	784	593	402	416
1927	600	930	1,515	1,627	1,541	1,290	1,159	947	706	547	399	407
1928	553	840	1,352	1,542	1,504	1,280	1,131	948	712	547	409	460
1929	630	845	1,404	1,570	1,467	1,258	1,138	931	712	537	368	406
1930	580	930	1,488	1,557	1,515	1,288	1,142	933	708	542	406	411
1931	562	885	1,388	1,528	1,533	1,320	1,184	993	779	626	497	526
1932	722	1,018	1,430	1,535	1,513	1,267	1,125	921	710	571	407	369
1933	609	882	1,368	1,542	1,492	1,233	1,095	924	715	563	412	460
1934	628	771	1,249	1,513	1,490	1,244	1,121	970	771	613	445	426
1935	536	785	1,378	1,534	1,464	1,258	1,134	949	733	599	484	447
1936	532	802	1,339	1,553	1,505	1,284	1,164	989	766	604	464	480
1937	674	910	1,386	1,560	1,553	1,301	1,164	1,008	797	646	510	541
1938	721	1,007	1,574	1,676	1,605	1,365	1,238	1,038	812	689	546	575
1939	707	968	1,500	1,607	1,574	1,336	1,184	1,022	828	693	553	591
1940	633	876	1,427	1,556	1,553	1,338	1,225	1,067	844	694	557	602
1941	762	962	1,459	1,611	1,580	1,344	1,229	1,061	877	727	587	614
1942	776	966	1,491	1,656	1,610	1,375	1,235	1,061	857	717	572	595
1943	783	1,023	1,482	1,599	1,578	1,341	1,224	1,072	866	714	572	584
1944	787	1,037	1,441	1,577	1,563	1,324	1,219	1,086	890	756	623	650
SOUTH CENTRAL STATES												
1925	395	758	1,389	1,505	1,437	1,198	1,052	881	711	567	371	353
1926	466	824	1,439	1,552	1,514	1,281	1,154	1,005	815	639	408	391
1927	535	870	1,505	1,601	1,510	1,242	1,076	898	693	558	403	360
1928	482	777	1,334	1,549	1,509	1,255	1,063	877	704	591	421	389
1929	539	762	1,383	1,631	1,520	1,246	1,113	935	732	591	378	325
1930	399	803	1,479	1,557	1,490	1,220	1,020	818	662	546	389	364
1931	526	855	1,414	1,575	1,553	1,277	1,121	978	784	634	464	432
1932	587	938	1,432	1,540	1,487	1,241	1,074	901	728	566	372	294
1933	534	813	1,313	1,524	1,442	1,144	972	813	630	516	366	368
1934	531	754	1,269	1,482	1,444	1,136	948	777	656	564	411	369
1935	445	726	1,367	1,534	1,436	1,203	1,074	888	709	592	427	385
1936	493	763	1,350	1,565	1,497	1,233	1,052	847	653	529	376	390
1937	505	786	1,382	1,571	1,529	1,238	1,087	945	785	638	443	415
1938	619	915	1,504	1,671	1,593	1,330	1,174	982	786	656	472	461
1939	609	870	1,447	1,622	1,555	1,287	1,116	946	746	596	451	449
1940	476	720	1,363	1,578	1,540	1,303	1,160	988	808	674	481	463
1941	657	930	1,456	1,632	1,611	1,371	1,224	1,047	847	675	467	479
1942	678	924	1,489	1,676	1,624	1,367	1,203	1,030	828	664	507	513
1943	682	986	1,533	1,625	1,579	1,327	1,169	985	797	671	513	500
1944	676	1,007	1,480	1,596	1,573	1,311	1,161	1,013	836	716	545	517

235874 O - 53 - 5

UPDATA 1980

MONTHLY EGG PRODUCTION, 1925-44
EGGS PER 100 LAYERS

Year	January	February	March	April	May	June	July	August	September	October	November	December
Number												
WESTERN STATES												
1925	670	947	1,453	1,618	1,648	1,452	1,328	1,282	969	792	655	721
1926	880	1,128	1,704	1,782	1,748	1,517	1,405	1,267	1,030	821	614	633
1927	781	1,016	1,514	1,674	1,697	1,493	1,384	1,212	959	775	626	659
1928	858	1,136	1,637	1,761	1,739	1,508	1,384	1,244	1,042	811	594	670
1929	856	1,009	1,518	1,746	1,774	1,564	1,477	1,304	1,056	852	621	651
1930	829	1,119	1,678	1,757	1,751	1,544	1,430	1,265	1,032	817	638	688
1931	931	1,219	1,752	1,839	1,829	1,599	1,481	1,332	1,089	886	687	679
1932	822	1,080	1,542	1,709	1,737	1,539	1,455	1,321	1,078	817	607	604
1933	793	992	1,481	1,701	1,738	1,556	1,419	1,224	1,011	806	622	663
1934	888	1,143	1,677	1,793	1,769	1,557	1,439	1,247	987	787	642	711
1935	852	1,088	1,607	1,724	1,763	1,560	1,436	1,299	1,074	848	652	756
1936	985	1,142	1,580	1,761	1,751	1,571	1,452	1,263	1,036	879	745	810
1937	890	1,043	1,619	1,799	1,850	1,626	1,516	1,371	1,138	956	767	811
1938	1,014	1,149	1,597	1,775	1,784	1,594	1,476	1,320	1,120	935	733	789
1939	1,044	1,180	1,615	1,765	1,751	1,550	1,455	1,323	1,090	926	793	896
1940	1,017	1,196	1,675	1,774	1,765	1,549	1,447	1,301	1,106	983	802	844
1941	1,047	1,235	1,687	1,761	1,753	1,577	1,472	1,333	1,131	978	820	887
1942	1,084	1,209	1,660	1,793	1,807	1,604	1,499	1,333	1,113	962	827	887
1943	1,047	1,219	1,670	1,749	1,760	1,548	1,432	1,309	1,092	927	802	899
1944	1,130	1,324	1,660	1,744	1,780	1,634	1,548	1,378	1,163	1,029	900	949
MAINE												
1925	684	1,026	1,516	1,774	1,898	1,735	1,687	1,479	1,143	871	627	702
1926	863	1,044	1,472	1,618	1,769	1,668	1,527	1,349	1,175	886	553	618
1927	797	909	1,410	1,684	1,728	1,519	1,406	1,287	1,058	778	528	597
1928	809	970	1,365	1,570	1,672	1,547	1,451	1,280	1,056	837	638	808
1929	992	1,002	1,417	1,663	1,706	1,490	1,408	1,316	1,080	810	613	716
1930	988	1,053	1,492	1,757	1,811	1,568	1,445	1,391	1,078	830	761	879
1931	1,010	1,083	1,575	1,791	1,790	1,575	1,454	1,342	1,112	875	733	848
1932	1,026	1,157	1,514	1,721	1,695	1,452	1,375	1,303	1,106	890	777	898
1933	1,092	1,174	1,552	1,705	1,776	1,552	1,407	1,283	1,047	907	812	866
1934	935	965	1,466	1,723	1,743	1,522	1,401	1,297	1,074	803	696	902
1935	1,060	1,098	1,618	1,860	1,866	1,599	1,454	1,401	1,173	1,023	930	986
1936	1,060	1,189	1,637	1,779	1,786	1,563	1,451	1,286	1,029	902	894	1,079
1937	1,280	1,394	1,798	1,905	1,897	1,638	1,547	1,426	1,305	1,178	1,017	1,088
1938	1,150	1,204	1,686	1,856	1,865	1,746	1,624	1,445	1,230	1,091	1,044	1,190
1939	1,308	1,358	1,758	1,872	1,978	1,788	1,655	1,482	1,314	1,181	1,056	1,231
1940	1,457	1,467	1,801	1,914	1,953	1,734	1,541	1,370	1,368	1,296	1,276	1,438
1941	1,550	1,467	1,832	1,893	1,916	1,701	1,581	1,451	1,344	1,321	1,296	1,389
1942	1,451	1,422	1,779	1,896	1,885	1,686	1,615	1,445	1,347	1,370	1,344	1,445
1943	1,491	1,476	1,838	1,899	1,903	1,707	1,631	1,525	1,356	1,308	1,230	1,367
1944	1,587	1,618	1,872	1,890	1,866	1,656	1,600	1,510	1,356	1,364	1,392	1,550

UPDATA 1980

MONTHLY EGG PRODUCTION, 1925-44
EGGS PER 100 LAYERS

Year	January	February	March	April	May	June	July	August	September	October	November	December
Number												
NEW HAMPSHIRE												
1925	737	918	1,482	1,601	1,653	1,484	1,384	1,222	961	593	555	783
1926	988	1,048	1,456	1,641	1,722	1,562	1,480	1,324	1,039	774	641	693
1927	764	937	1,455	1,624	1,588	1,434	1,379	1,212	979	706	663	890
1928	970	1,112	1,552	1,655	1,636	1,488	1,436	1,283	986	802	703	908
1929	1,150	1,125	1,614	1,825	1,849	1,585	1,462	1,377	1,182	989	770	803
1930	986	1,064	1,501	1,710	1,727	1,537	1,464	1,385	1,173	838	712	855
1931	979	1,109	1,725	1,935	1,827	1,570	1,433	1,264	1,034	896	874	952
1932	1,096	1,235	1,653	1,789	1,689	1,449	1,361	1,271	1,109	982	890	996
1933	1,156	1,266	1,708	1,884	1,895	1,638	1,514	1,393	1,103	882	813	933
1934	1,022	1,033	1,426	1,698	1,785	1,624	1,526	1,308	972	790	744	862
1935	1,042	1,210	1,693	1,845	1,891	1,698	1,584	1,426	1,227	1,029	945	1,085
1936	1,240	1,380	1,782	1,905	1,916	1,656	1,482	1,345	1,170	1,135	1,071	1,116
1937	1,286	1,375	1,860	1,938	1,854	1,593	1,457	1,395	1,188	961	960	1,190
1938	1,280	1,440	1,760	2,006	1,979	1,585	1,390	1,218	1,172	1,150	1,096	1,116
1939	1,203	1,282	1,792	1,914	1,879	1,686	1,575	1,420	1,308	1,144	999	1,097
1940	1,345	1,441	1,761	1,812	1,810	1,614	1,457	1,280	1,278	1,314	1,212	1,370
1941	1,476	1,397	1,773	1,830	1,817	1,620	1,497	1,395	1,317	1,352	1,332	1,410
1942	1,466	1,478	1,854	1,869	1,804	1,596	1,457	1,341	1,341	1,361	1,248	1,271
1943	1,451	1,495	1,810	1,860	1,848	1,602	1,507	1,407	1,293	1,321	1,284	1,383
1944	1,606	1,694	1,891	1,866	1,832	1,614	1,562	1,522	1,380	1,345	1,326	1,438
VERMONT												
1925	460	691	1,295	1,725	1,750	1,411	1,331	1,229	954	617	355	466
1926	762	847	1,188	1,506	1,759	1,604	1,495	1,343	1,070	675	393	474
1927	687	849	1,388	1,741	1,794	1,577	1,442	1,275	1,044	680	377	494
1928	723	827	1,287	1,677	1,760	1,567	1,448	1,252	1,052	788	468	519
1929	754	828	1,352	1,760	1,815	1,617	1,502	1,370	1,148	720	422	575
1930	745	871	1,277	1,537	1,612	1,422	1,333	1,252	1,034	718	462	557
1931	837	930	1,414	1,749	1,872	1,611	1,463	1,355	1,044	760	636	756
1932	1,020	1,154	1,534	1,788	1,851	1,644	1,531	1,324	966	707	588	688
1933	924	1,079	1,462	1,710	1,823	1,551	1,412	1,244	992	757	567	730
1934	935	894	1,341	1,698	1,793	1,557	1,395	1,305	1,050	796	646	752
1935	880	980	1,550	1,788	1,786	1,578	1,457	1,336	1,152	918	756	949
1936	1,135	1,235	1,680	1,848	1,863	1,656	1,507	1,327	1,140	936	720	843
1937	1,190	1,355	1,736	1,848	1,941	1,719	1,525	1,398	1,218	1,054	900	1,023
1938	1,250	1,270	1,705	1,944	1,990	1,806	1,618	1,463	1,230	1,054	900	980
1939	1,116	1,207	1,717	1,908	1,959	1,716	1,593	1,491	1,302	1,178	939	998
1940	1,293	1,392	1,755	1,866	1,953	1,776	1,720	1,600	1,386	1,221	1,092	1,184
1941	1,314	1,350	1,693	1,884	2,015	1,800	1,699	1,525	1,353	1,277	1,176	1,277
1942	1,389	1,400	1,792	1,953	1,980	1,746	1,624	1,482	1,299	1,175	1,161	1,339
1943	1,466	1,434	1,810	1,935	1,947	1,770	1,711	1,618	1,422	1,011	1,011	1,268
1944	1,531	1,572	1,860	1,956	1,996	1,827	1,730	1,469	1,278	1,197	1,098	1,389

UPDATA 1980

2 UPDATA 1980

MONTHLY EGG PRODUCTION, 1925-44
EGGS PER 100 LAYERS

Year	January	February	March	April	May	June	July	August	September	October	November	December
Number												
MASSACHUSETTS												
1925	546	874	1,499	1,633	1,634	1,469	1,341	1,232	1,025	776	547	658
1926	807	911	1,358	1,627	1,753	1,482	1,304	1,129	981	803	571	678
1927	802	967	1,489	1,562	1,596	1,450	1,344	1,164	954	738	592	700
1928	856	1,034	1,512	1,712	1,679	1,447	1,316	1,227	1,070	808	626	787
1929	932	1,086	1,553	1,727	1,725	1,484	1,429	1,289	1,016	826	703	799
1930	970	1,180	1,698	1,789	1,739	1,453	1,366	1,317	1,046	840	836	966
1931	1,053	1,131	1,626	1,832	1,876	1,636	1,456	1,290	1,100	941	803	938
1932	1,104	1,221	1,658	1,827	1,817	1,563	1,407	1,280	1,083	939	852	942
1933	1,066	1,161	1,558	1,709	1,749	1,479	1,367	1,323	1,100	846	742	985
1934	1,211	1,160	1,638	1,893	1,887	1,587	1,488	1,413	1,229	1,046	913	1,052
1935	1,135	1,198	1,683	1,860	1,854	1,578	1,485	1,404	1,164	970	882	1,029
1936	1,166	1,288	1,714	1,860	1,829	1,554	1,466	1,373	1,134	955	909	1,125
1937	1,348	1,383	1,761	1,872	1,925	1,704	1,569	1,451	1,236	1,020	900	1,178
1938	1,339	1,417	1,820	1,968	2,015	1,782	1,618	1,401	1,155	992	918	1,054
1939	1,209	1,282	1,736	1,899	1,891	1,608	1,488	1,432	1,314	1,147	960	1,060
1940	1,494	1,549	1,826	1,842	1,872	1,602	1,451	1,410	1,374	1,321	1,236	1,457
1941	1,628	1,585	1,891	1,908	1,866	1,578	1,451	1,423	1,317	1,231	1,254	1,451
1942	1,575	1,546	1,888	1,920	1,903	1,674	1,544	1,370	1,293	1,389	1,440	1,407
1943	1,531	1,562	1,885	1,884	1,866	1,575	1,463	1,445	1,290	1,243	1,278	1,451
1944	1,618	1,699	1,903	1,875	1,910	1,635	1,544	1,476	1,392	1,488	1,428	1,606
RHODE ISLAND												
1925	649	934	1,375	1,393	1,362	1,290	1,175	962	786	566	451	666
1926	786	777	1,203	1,510	1,554	1,365	1,207	1,112	924	659	523	527
1927	599	825	1,340	1,557	1,533	1,225	1,025	952	885	615	539	632
1928	719	905	1,299	1,434	1,484	1,299	1,147	1,045	858	614	492	688
1929	870	1,076	1,616	1,624	1,630	1,442	1,299	1,187	922	874	818	833
1930	896	1,035	1,539	1,667	1,653	1,344	1,167	1,122	952	889	833	877
1931	998	1,086	1,438	1,698	1,730	1,365	1,166	1,054	804	620	624	744
1932	924	1,169	1,519	1,608	1,643	1,398	1,259	1,138	990	818	666	713
1933	1,065	1,307	1,581	1,729	1,805	1,446	1,232	1,169	1,000	685	672	908
1934	1,087	1,097	1,435	1,758	1,828	1,587	1,516	1,488	1,182	882	659	674
1935	1,085	1,156	1,618	1,719	1,665	1,491	1,426	1,339	1,212	1,104	918	1,048
1936	1,234	1,273	1,643	1,785	1,761	1,482	1,333	1,252	1,152	1,060	882	973
1937	1,166	1,277	1,699	1,719	1,680	1,506	1,438	1,318	1,164	1,097	1,083	1,240
1938	1,314	1,394	1,866	1,884	1,792	1,495	1,482	1,290	1,059	1,000	1,044	1,159
1939	1,203	1,249	1,736	1,848	1,801	1,608	1,525	1,426	1,212	1,054	1,041	1,190
1940	1,327	1,264	1,569	1,764	1,804	1,716	1,686	1,507	1,290	1,159	1,110	1,274
1941	1,407	1,411	1,817	1,914	1,854	1,557	1,482	1,404	1,242	1,259	1,290	1,432
1942	1,494	1,347	1,612	1,716	1,767	1,614	1,649	1,612	1,386	1,339	1,332	1,336
1943	1,479	1,515	1,841	1,908	1,835	1,536	1,445	1,420	1,299	1,271	1,176	1,277
1944	1,513	1,589	1,872	1,899	1,860	1,695	1,587	1,445	1,341	1,355	1,320	1,404

MONTHLY MCG PRODUCTION, 1925-44
MGS PER 100 LAYERS

Year	January	February	March	April	May	June	July	August	September	October	November	December
------	---------	----------	-------	-------	-----	------	------	--------	-----------	---------	----------	----------

Number

CONNECTICUT

1925	662	889	1,496	1,729	1,741	1,480	1,380	1,171	916	728	531	581
1926	665	813	1,295	1,539	1,579	1,383	1,266	1,147	949	690	515	611
1927	745	884	1,451	1,714	1,780	1,505	1,380	1,290	1,083	853	613	635
1928	828	1,021	1,488	1,701	1,773	1,575	1,457	1,339	948	654	656	930
1929	1,065	1,107	1,649	1,751	1,700	1,501	1,432	1,355	1,109	850	703	809
1930	1,059	1,212	1,729	1,963	1,974	1,707	1,615	1,485	1,184	876	758	931
1931	980	1,074	1,624	1,799	1,798	1,560	1,427	1,296	1,129	1,003	852	900
1932	1,030	1,197	1,594	1,663	1,668	1,462	1,308	1,228	1,037	880	795	877
1933	1,087	1,201	1,632	1,815	1,760	1,445	1,335	1,287	1,105	911	830	951
1934	1,093	1,124	1,592	1,863	1,868	1,638	1,515	1,381	1,266	1,121	874	883
1935	930	991	1,556	1,857	1,872	1,602	1,445	1,259	1,086	949	726	738
1936	976	1,215	1,668	1,842	1,789	1,542	1,556	1,383	1,077	924	684	756
1937	1,166	1,394	1,705	1,710	1,761	1,608	1,488	1,386	1,260	1,122	1,026	1,085
1938	1,169	1,319	1,817	1,875	1,860	1,713	1,575	1,407	1,261	1,079	810	973
1939	1,271	1,338	1,742	1,842	1,854	1,644	1,510	1,414	1,266	1,135	987	1,032
1940	1,348	1,409	1,711	1,737	1,770	1,650	1,482	1,339	1,296	1,296	1,275	1,367
1941	1,463	1,459	1,758	1,791	1,801	1,566	1,476	1,398	1,326	1,333	1,287	1,392
1942	1,432	1,392	1,724	1,788	1,810	1,644	1,519	1,448	1,380	1,336	1,226	1,404
1943	1,463	1,434	1,724	1,812	1,838	1,590	1,494	1,389	1,302	1,305	1,230	1,336
1944	1,476	1,575	1,857	1,839	1,826	1,572	1,488	1,500	1,440	1,441	1,488	1,600

NEW YORK

1925	476	700	1,326	1,680	1,727	1,462	1,315	1,190	905	508	283	417
1926	624	710	1,111	1,555	1,826	1,607	1,470	1,317	1,021	612	374	465
1927	585	753	1,363	1,749	1,810	1,553	1,372	1,201	938	598	345	417
1928	655	844	1,315	1,741	1,924	1,668	1,491	1,309	984	626	428	547
1929	718	856	1,438	1,761	1,823	1,615	1,499	1,332	991	605	412	567
1930	767	958	1,491	1,732	1,825	1,608	1,488	1,321	1,023	673	493	635
1931	823	964	1,442	1,751	1,851	1,607	1,480	1,392	1,057	698	535	661
1932	867	1,041	1,382	1,612	1,761	1,568	1,461	1,317	969	642	473	610
1933	951	1,084	1,452	1,705	1,844	1,616	1,477	1,318	1,003	653	496	668
1934	870	910	1,306	1,619	1,779	1,619	1,492	1,303	1,002	703	548	684
1935	843	958	1,460	1,725	1,779	1,602	1,531	1,364	1,026	744	675	831
1936	942	1,038	1,497	1,746	1,792	1,602	1,488	1,339	1,044	747	618	856
1937	1,153	1,260	1,593	1,698	1,789	1,599	1,599	1,383	1,068	806	732	905
1938	1,091	1,177	1,603	1,782	1,823	1,623	1,544	1,364	1,055	865	816	980
1939	1,128	1,165	1,553	1,698	1,758	1,605	1,525	1,380	1,140	961	861	992
1940	1,094	1,183	1,550	1,674	1,792	1,638	1,562	1,417	1,116	880	834	1,079
1941	1,246	1,232	1,553	1,704	1,817	1,641	1,562	1,414	1,158	949	903	1,116
1942	1,234	1,249	1,618	1,758	1,823	1,635	1,562	1,426	1,164	964	900	1,079
1943	1,252	1,274	1,649	1,752	1,795	1,644	1,553	1,426	1,152	952	921	1,135
1944	1,423	1,514	1,736	1,800	1,841	1,698	1,624	1,420	1,176	1,060	1,014	1,178

UPDATA 1980

UPDATA 1980

MONTHLY EGG PRODUCTION, 1925-44
EGGS PER 100 LAYERS

Year	January	February	March	April	May	June	July	August	September	October	November	December
Number												
NEW JERSEY												
1925	714	906	1,494	1,676	1,837	1,638	1,332	1,131	895	671	529	676
1926	894	1,062	1,495	1,714	1,753	1,435	1,284	1,154	963	742	584	638
1927	800	1,042	1,582	1,761	1,694	1,433	1,309	1,101	844	675	569	560
1928	766	1,070	1,535	1,665	1,613	1,439	1,329	1,051	854	676	553	730
1929	898	1,057	1,600	1,700	1,545	1,362	1,324	1,154	839	649	673	862
1930	1,234	1,337	1,623	1,705	1,667	1,424	1,324	1,174	975	809	684	830
1931	1,011	1,134	1,696	1,540	1,735	1,497	1,316	1,160	952	858	874	951
1932	1,174	1,281	1,482	1,626	1,671	1,459	1,297	1,131	914	773	677	754
1933	1,248	1,337	1,640	1,775	1,725	1,527	1,420	1,290	1,011	840	751	845
1934	1,088	1,136	1,595	1,849	1,818	1,552	1,403	1,272	1,041	855	855	1,056
1935	1,073	1,170	1,649	1,731	1,683	1,494	1,352	1,147	966	927	912	1,004
1936	1,128	1,195	1,538	1,656	1,674	1,506	1,370	1,197	996	843	810	1,147
1937	1,494	1,476	1,696	1,716	1,717	1,506	1,420	1,209	983	933	891	1,057
1938	1,250	1,361	1,682	1,678	1,691	1,491	1,335	1,164	991	920	923	1,112
1939	1,432	1,520	1,826	1,800	1,770	1,578	1,476	1,250	1,077	992	981	1,268
1940	1,429	1,433	1,720	1,746	1,786	1,596	1,479	1,339	1,146	1,060	1,140	1,463
1941	1,640	1,574	1,804	1,749	1,720	1,542	1,488	1,352	1,158	1,128	1,161	1,376
1942	1,562	1,515	1,792	1,770	1,761	1,572	1,432	1,293	1,152	1,152	1,185	1,324
1943	1,224	1,319	1,643	1,698	1,742	1,539	1,423	1,302	1,044	946	939	1,057
1944	1,265	1,424	1,668	1,680	1,717	1,554	1,466	1,367	1,230	1,178	1,134	1,240
PENNSYLVANIA												
1925	570	869	1,525	1,741	1,688	1,448	1,384	1,236	961	634	391	493
1926	671	878	1,415	1,682	1,719	1,488	1,413	1,319	998	637	420	452
1927	650	951	1,594	1,801	1,769	1,496	1,354	1,218	934	622	412	467
1928	668	919	1,428	1,680	1,749	1,524	1,361	1,227	936	652	508	542
1929	734	924	1,526	1,768	1,738	1,507	1,427	1,290	972	672	495	562
1930	735	1,005	1,590	1,753	1,755	1,523	1,413	1,255	944	642	493	586
1931	740	958	1,451	1,687	1,750	1,510	1,414	1,274	983	707	575	692
1932	917	1,137	1,500	1,683	1,764	1,518	1,380	1,226	930	657	498	558
1933	851	1,064	1,454	1,678	1,760	1,486	1,368	1,249	940	665	500	605
1934	853	950	1,392	1,680	1,725	1,488	1,401	1,240	952	722	585	654
1935	781	946	1,510	1,734	1,748	1,548	1,432	1,259	966	738	609	663
1936	753	934	1,482	1,746	1,733	1,512	1,420	1,259	978	738	600	722
1937	980	1,151	1,569	1,728	1,782	1,548	1,432	1,302	1,032	775	717	862
1938	904	1,141	1,639	1,781	1,764	1,554	1,458	1,264	987	857	740	834
1939	1,001	1,176	1,655	1,770	1,779	1,548	1,457	1,339	1,056	828	738	880
1940	983	1,131	1,550	1,680	1,755	1,569	1,463	1,330	1,080	856	756	967
1941	1,153	1,201	1,606	1,752	1,817	1,602	1,507	1,373	1,095	911	852	1,011
1942	1,159	1,221	1,655	1,788	1,823	1,482	1,422	1,345	1,098	936	843	939
1943	1,184	1,280	1,671	1,773	1,795	1,587	1,513	1,373	1,104	936	861	998
1944	1,221	1,380	1,680	1,758	1,786	1,596	1,507	1,336	1,122	1,011	948	1,091

MONTHLY EGG PRODUCTION, 1925-44
EGGS PER 100 LAYERS

Year	January	February	March	April	May	June	July	August	September	October	November	December
Number												
OHIO												
1925	414	742	1,416	1,682	1,693	1,414	1,268	1,174	972	674	333	386
1926	552	799	1,402	1,711	1,796	1,550	1,411	1,270	1,037	699	373	382
1927	557	856	1,563	1,828	1,821	1,518	1,329	1,163	902	637	408	406
1928	508	748	1,339	1,686	1,742	1,521	1,358	1,212	972	701	468	484
1929	601	753	1,420	1,778	1,788	1,518	1,373	1,244	958	643	418	453
1930	601	935	1,596	1,798	1,783	1,514	1,378	1,190	966	692	470	518
1931	675	913	1,456	1,745	1,820	1,567	1,443	1,306	1,059	769	578	619
1932	829	1,102	1,508	1,707	1,757	1,508	1,377	1,240	992	714	464	442
1933	735	959	1,420	1,722	1,761	1,449	1,295	1,164	895	638	452	500
1934	744	842	1,265	1,628	1,735	1,478	1,323	1,184	951	673	493	538
1935	654	846	1,463	1,758	1,748	1,518	1,423	1,246	948	713	546	536
1936	601	789	1,395	1,749	1,764	1,521	1,376	1,221	960	701	507	592
1937	806	977	1,463	1,728	1,829	1,587	1,432	1,277	1,002	738	582	657
1938	847	1,044	1,605	1,775	1,764	1,538	1,430	1,263	979	773	643	702
1939	874	1,053	1,562	1,758	1,789	1,572	1,476	1,308	1,026	825	717	806
1940	818	957	1,469	1,698	1,792	1,584	1,472	1,333	1,089	880	726	837
1941	998	1,075	1,507	1,725	1,817	1,599	1,482	1,345	1,104	930	777	844
1942	992	1,089	1,584	1,794	1,848	1,623	1,488	1,327	1,092	905	798	843
1943	998	1,165	1,618	1,758	1,792	1,587	1,497	1,370	1,107	899	792	902
1944	1,125	1,305	1,624	1,746	1,798	1,566	1,451	1,336	1,116	958	864	955
INDIANA												
1925	372	721	1,429	1,699	1,638	1,350	1,235	1,117	919	620	327	338
1926	487	776	1,392	1,681	1,719	1,431	1,294	1,190	960	640	334	317
1927	432	792	1,534	1,742	1,678	1,388	1,242	1,084	808	564	357	335
1928	457	685	1,317	1,689	1,681	1,422	1,253	1,115	899	664	427	435
1929	554	723	1,428	1,776	1,748	1,475	1,299	1,142	888	604	376	363
1930	489	880	1,604	1,775	1,707	1,436	1,278	1,126	918	663	437	433
1931	618	937	1,494	1,697	1,729	1,446	1,285	1,192	980	716	532	567
1932	760	1,056	1,512	1,680	1,664	1,387	1,240	1,100	899	657	395	362
1933	646	889	1,615	1,615	1,612	1,284	1,104	997	753	530	348	389
1934	641	813	1,306	1,634	1,633	1,330	1,129	1,005	853	641	474	474
1935	583	851	1,522	1,782	1,758	1,506	1,321	1,110	870	676	501	465
1936	533	794	1,426	1,818	1,782	1,476	1,274	1,060	837	651	474	570
1937	769	963	1,528	1,764	1,779	1,494	1,333	1,184	933	698	534	591
1938	780	1,015	1,619	1,812	1,772	1,531	1,393	1,237	955	758	607	680
1939	840	1,014	1,600	1,824	1,786	1,530	1,383	1,203	966	790	666	750
1940	756	945	1,538	1,752	1,798	1,554	1,398	1,228	1,020	856	672	744
1941	936	1,075	1,581	1,815	1,835	1,584	1,469	1,296	1,074	918	747	825
1942	998	1,120	1,646	1,881	1,876	1,608	1,466	1,318	1,038	825	774	825
1943	976	1,168	1,693	1,854	1,863	1,602	1,448	1,333	1,077	840	729	840
1944	1,119	1,334	1,683	1,836	1,851	1,560	1,414	1,277	1,071	899	792	893

UPDATA 1980

UPDATA 1980

MONTHLY EGG PRODUCTION, 1925-44
EGGS PER 100 LAYERS

Year	January	February	March	April	May	June	July	August	September	October	November	December
Number												
ILLINOIS												
1925	291	572	1,188	1,465	1,411	1,176	1,067	937	763	522	275	272
1926	403	668	1,253	1,527	1,537	1,274	1,152	1,020	807	554	296	263
1927	365	687	1,386	1,583	1,527	1,257	1,094	958	712	507	341	284
1928	391	629	1,191	1,501	1,472	1,235	1,099	989	804	580	366	357
1929	440	580	1,229	1,598	1,558	1,309	1,179	1,043	832	586	342	298
1930	381	728	1,419	1,627	1,551	1,271	1,100	925	762	574	381	363
1931	531	830	1,360	1,553	1,558	1,262	1,072	951	832	627	460	472
1932	634	880	1,330	1,560	1,581	1,287	1,124	1,029	853	619	370	330
1933	607	796	1,277	1,598	1,605	1,302	1,084	951	729	515	337	362
1934	521	704	1,214	1,497	1,486	1,198	998	892	769	607	423	340
1935	415	669	1,314	1,614	1,606	1,344	1,162	998	774	586	423	394
1936	459	589	1,209	1,653	1,618	1,356	1,125	918	792	636	435	459
1937	592	784	1,358	1,656	1,693	1,401	1,221	1,063	870	688	498	490
1938	673	921	1,510	1,721	1,677	1,419	1,302	1,104	864	713	558	555
1939	682	851	1,438	1,716	1,699	1,437	1,277	1,122	882	694	558	601
1940	608	763	1,352	1,638	1,711	1,458	1,271	1,116	942	787	576	608
1941	781	924	1,395	1,662	1,724	1,458	1,311	1,153	963	825	636	682
1942	849	946	1,482	1,746	1,755	1,488	1,330	1,203	990	812	678	688
1943	831	1,028	1,525	1,713	1,761	1,506	1,333	1,178	978	806	669	750
1944	998	1,204	1,544	1,692	1,711	1,452	1,321	1,197	1,014	871	738	781
MICHIGAN												
1925	470	716	1,371	1,750	1,802	1,488	1,319	1,174	928	630	362	393
1926	533	651	1,158	1,604	1,796	1,556	1,411	1,294	1,043	671	334	327
1927	475	723	1,386	1,768	1,821	1,531	1,356	1,186	938	640	369	379
1928	559	757	1,315	1,683	1,800	1,568	1,370	1,271	1,049	751	473	497
1929	613	726	1,325	1,740	1,847	1,594	1,433	1,319	1,021	653	400	433
1930	619	875	1,441	1,706	1,776	1,561	1,423	1,263	1,008	665	445	500
1931	689	917	1,438	1,748	1,866	1,617	1,501	1,388	1,126	785	537	618
1932	813	1,020	1,449	1,753	1,885	1,608	1,480	1,356	1,095	752	438	472
1933	764	910	1,309	1,704	1,888	1,591	1,420	1,300	1,021	698	416	451
1934	677	797	1,215	1,618	1,809	1,564	1,389	1,235	1,051	742	469	515
1935	651	792	1,367	1,746	1,826	1,590	1,460	1,352	1,086	744	528	589
1936	713	812	1,321	1,752	1,848	1,611	1,445	1,277	1,011	822	459	601
1937	837	963	1,435	1,737	1,854	1,620	1,507	1,395	1,116	800	600	694
1938	849	1,004	1,567	1,830	1,876	1,638	1,513	1,385	1,100	842	663	713
1939	890	1,008	1,417	1,883	1,820	1,608	1,479	1,358	1,068	778	666	784
1940	874	1,021	1,420	1,844	1,814	1,593	1,432	1,286	1,026	815	723	871
1941	1,051	1,114	1,488	1,713	1,860	1,650	1,513	1,336	1,068	818	690	880
1942	1,051	1,092	1,513	1,740	1,844	1,614	1,507	1,383	1,098	840	744	868
1943	1,011	1,114	1,528	1,698	1,810	1,638	1,510	1,376	1,104	825	702	862
1944	1,153	1,311	1,562	1,710	1,841	1,638	1,513	1,389	1,140	899	762	905

MONTHLY MFG PRODUCTION, 1925-44
MGS PER 100 LAYERS

25M074 O - 53 - 8

Year	January	February	March	April	May	June	July	August	September	October	November	December
Number												
WISCONSIN												
1925	414	662	1,289	1,694	1,741	1,439	1,274	1,180	984	622	337	402
1926	560	737	1,239	1,638	1,799	1,512	1,342	1,191	924	580	301	324
1927	496	748	1,406	1,762	1,783	1,470	1,262	1,118	857	546	328	365
1928	533	757	1,299	1,637	1,728	1,477	1,281	1,153	949	668	433	502
1929	636	727	1,299	1,738	1,864	1,577	1,405	1,248	954	625	405	488
1930	655	855	1,447	1,743	1,767	1,487	1,344	1,217	950	621	451	574
1931	763	962	1,466	1,716	1,816	1,565	1,398	1,263	977	658	488	610
1932	805	920	1,291	1,639	1,814	1,552	1,391	1,290	1,027	653	447	542
1933	766	855	1,283	1,648	1,798	1,549	1,376	1,240	934	623	449	548
1934	727	855	1,302	1,616	1,724	1,502	1,358	1,190	898	620	524	614
1935	719	826	1,314	1,662	1,814	1,605	1,451	1,290	1,014	725	570	688
1936	812	853	1,268	1,638	1,798	1,596	1,376	1,209	942	632	558	738
1937	880	935	1,352	1,644	1,810	1,608	1,435	1,305	1,065	794	672	806
1938	983	1,051	1,499	1,772	1,845	1,664	1,531	1,380	1,051	807	715	851
1939	992	1,036	1,420	1,650	1,792	1,602	1,463	1,314	1,038	781	708	899
1940	970	1,053	1,420	1,599	1,767	1,602	1,469	1,311	1,053	831	720	893
1941	1,091	1,098	1,401	1,626	1,786	1,608	1,507	1,352	1,080	852	789	909
1942	1,128	1,142	1,485	1,671	1,795	1,620	1,538	1,395	1,077	825	828	1,023
1943	1,141	1,168	1,510	1,665	1,798	1,650	1,556	1,426	1,128	849	768	973
1944	1,221	1,311	1,525	1,620	1,752	1,620	1,519	1,376	1,098	865	810	1,032
MINNESOTA												
1925	329	572	1,205	1,625	1,686	1,423	1,267	1,123	896	551	280	319
1926	447	622	1,178	1,635	1,768	1,460	1,287	1,141	865	539	282	279
1927	393	561	1,113	1,553	1,685	1,405	1,211	1,015	755	492	262	246
1928	374	577	1,122	1,498	1,578	1,366	1,182	1,064	884	605	371	405
1929	535	590	1,132	1,619	1,729	1,454	1,294	1,156	884	560	316	305
1930	462	702	1,321	1,669	1,707	1,444	1,290	1,111	869	556	309	382
1931	585	851	1,402	1,660	1,728	1,459	1,264	1,131	863	549	347	396
1932	549	659	1,091	1,543	1,734	1,422	1,238	1,129	872	540	292	324
1933	513	610	1,089	1,542	1,674	1,384	1,165	1,037	800	494	294	332
1934	470	652	1,170	1,523	1,586	1,339	1,168	990	755	503	338	337
1935	415	577	1,153	1,578	1,730	1,500	1,311	1,135	894	604	384	422
1936	512	589	1,029	1,533	1,779	1,542	1,265	1,073	873	539	342	443
1937	564	655	1,122	1,266	1,786	1,539	1,355	1,240	1,011	676	453	527
1938	710	844	1,397	1,784	1,881	1,650	1,474	1,280	985	690	508	611
1939	787	840	1,259	1,629	1,779	1,578	1,407	1,234	996	688	543	738
1940	825	922	1,321	1,590	1,779	1,584	1,423	1,274	1,032	763	534	645
1941	911	974	1,308	1,632	1,854	1,614	1,451	1,314	1,059	756	588	756
1942	1,029	1,131	1,541	1,758	1,851	1,650	1,522	1,370	1,068	775	696	893
1943	1,066	1,134	1,519	1,692	1,838	1,650	1,550	1,420	1,107	834	720	800
1944	1,231	1,351	1,587	1,716	1,829	1,632	1,513	1,392	1,107	884	828	1,032

UPDATA 1980

MONTHLY EGG PRODUCTION, 1925-44
EGGS PER 100 LAYERS

Year	January	February	March	April	May	June	July	August	September	October	November	December
Number												
IOWA												
1925	241	491	1,088	1,440	1,470	1,243	1,099	988	819	535	267	286
1926	377	650	1,193	1,461	1,501	1,247	1,111	995	775	528	298	227
1927	342	635	1,228	1,500	1,523	1,266	1,106	984	747	495	306	223
1928	347	605	1,165	1,500	1,516	1,293	1,123	1,013	850	622	372	324
1929	379	472	1,089	1,568	1,620	1,337	1,192	1,085	864	602	343	263
1930	338	674	1,358	1,619	1,622	1,366	1,167	1,008	833	580	364	344
1931	484	808	1,390	1,601	1,625	1,353	1,170	1,053	875	639	423	374
1932	415	658	1,121	1,436	1,545	1,276	1,109	1,000	841	603	329	273
1933	497	738	1,196	1,500	1,575	1,246	1,065	988	792	543	313	293
1934	406	656	1,229	1,525	1,535	1,240	1,043	912	781	583	363	267
1935	304	529	1,156	1,566	1,649	1,392	1,190	1,004	816	632	384	326
1936	372	447	1,060	1,596	1,662	1,422	1,141	952	864	645	378	384
1937	477	602	1,172	1,590	1,705	1,422	1,246	1,156	975	701	426	431
1938	614	806	1,401	1,698	1,700	1,450	1,246	1,153	936	710	480	484
1939	639	790	1,342	1,674	1,686	1,428	1,290	1,184	960	688	516	564
1940	574	731	1,259	1,593	1,727	1,458	1,252	1,125	954	763	489	471
1941	694	868	1,345	1,638	1,724	1,476	1,330	1,181	978	769	552	601
1942	806	935	1,432	1,719	1,798	1,545	1,389	1,271	1,047	800	612	642
1943	769	991	1,500	1,704	1,804	1,560	1,407	1,293	1,086	849	624	693
1944	1,004	1,201	1,507	1,656	1,727	1,530	1,426	1,327	1,104	877	702	790
MISSOURI												
1925	349	726	1,423	1,656	1,550	1,229	1,082	954	808	571	309	318
1926	466	810	1,439	1,645	1,699	1,390	1,141	1,000	796	549	326	344
1927	484	814	1,510	1,677	1,634	1,320	1,089	924	709	541	382	363
1928	502	769	1,349	1,615	1,578	1,312	1,127	967	801	615	392	379
1929	467	639	1,324	1,684	1,630	1,354	1,168	1,034	833	578	327	307
1930	378	790	1,520	1,622	1,575	1,332	1,147	995	823	600	411	415
1931	599	938	1,482	1,650	1,679	1,372	1,192	1,118	923	685	502	503
1932	662	999	1,492	1,636	1,601	1,330	1,182	1,034	821	594	377	329
1933	666	937	1,402	1,666	1,654	1,247	1,031	955	742	531	347	406
1934	621	843	1,374	1,609	1,557	1,245	925	727	686	565	407	357
1935	409	706	1,414	1,692	1,658	1,392	1,197	1,017	822	632	408	391
1936	502	661	1,352	1,764	1,686	1,386	1,116	834	678	558	378	440
1937	539	734	1,373	1,686	1,714	1,401	1,240	1,135	963	750	474	440
1938	675	952	1,585	1,828	1,754	1,492	1,325	1,132	900	690	493	537
1939	713	899	1,494	1,761	1,727	1,449	1,271	1,091	816	601	480	533
1940	533	722	1,395	1,716	1,730	1,455	1,327	1,184	933	725	501	515
1941	725	969	1,528	1,746	1,742	1,476	1,358	1,209	1,002	803	555	586
1942	818	1,005	1,569	1,818	1,795	1,524	1,376	1,228	978	763	606	601
1943	738	1,042	1,621	1,764	1,779	1,530	1,364	1,194	960	763	579	611
1944	936	1,212	1,609	1,812	1,835	1,536	1,383	1,265	1,032	812	648	651

UPDATA 1980

MONTHLY EGG PRODUCTION, 1925-44
EGGS PER 100 LAYERS

Year	January	February	March	April	May	June	July	August	September	October	November	December
Number												
NORTH DAKOTA												
1925	226	496	1,030	1,444	1,631	1,395	1,275	1,158	937	597	271	262
1926	364	596	1,206	1,557	1,654	1,396	1,245	1,152	901	559	252	186
1927	269	420	1,006	1,468	1,590	1,389	1,217	1,079	930	675	297	148
1928	259	546	1,134	1,515	1,599	1,377	1,232	1,121	928	632	333	323
1929	375	384	976	1,504	1,619	1,391	1,227	1,088	859	594	273	174
1930	264	493	1,132	1,536	1,612	1,380	1,240	1,116	891	533	228	232
1931	431	759	1,274	1,631	1,631	1,389	1,252	1,122	885	574	270	217
1932	339	445	899	1,439	1,608	1,322	1,170	1,077	866	440	163	180
1933	340	412	964	1,530	1,666	1,404	1,233	1,117	820	433	169	144
1934	259	491	1,037	1,442	1,563	1,338	1,168	985	695	374	173	177
1935	232	465	1,020	1,392	1,575	1,398	1,240	1,097	912	620	273	236
1936	316	290	822	1,497	1,683	1,428	1,197	1,029	801	471	198	195
1937	291	364	880	1,446	1,662	1,452	1,358	1,277	1,026	624	306	304
1938	459	520	1,107	1,650	1,710	1,453	1,330	1,188	918	636	306	357
1939	508	504	1,060	1,635	1,767	1,512	1,389	1,274	978	601	336	434
1940	530	632	1,159	1,590	1,748	1,518	1,383	1,246	1,008	713	369	360
1941	577	700	1,178	1,614	1,792	1,548	1,414	1,308	1,038	670	354	471
1942	756	902	1,395	1,767	1,820	1,548	1,426	1,286	984	636	399	434
1943	564	720	1,203	1,596	1,786	1,554	1,442	1,299	1,020	698	414	505
1944	887	1,047	1,299	1,596	1,773	1,527	1,389	1,308	1,032	725	456	505
SOUTH DAKOTA												
1925	231	502	1,141	1,489	1,497	1,290	1,171	1,075	875	538	274	268
1926	353	638	1,291	1,575	1,590	1,309	1,164	1,025	755	487	265	237
1927	360	586	1,151	1,437	1,498	1,304	1,178	1,054	820	584	304	181
1928	340	658	1,262	1,572	1,583	1,376	1,249	1,097	891	633	330	335
1929	416	462	1,099	1,618	1,675	1,407	1,234	1,114	913	623	311	239
1930	336	700	1,383	1,600	1,627	1,412	1,226	1,082	902	583	301	323
1931	550	892	1,435	1,625	1,661	1,394	1,183	1,045	845	543	289	235
1932	320	484	930	1,413	1,627	1,341	1,147	1,066	895	558	252	223
1933	452	599	1,119	1,573	1,596	1,284	1,127	1,006	720	404	198	193
1934	338	637	1,209	1,560	1,606	1,312	1,094	892	699	412	205	177
1935	223	459	1,094	1,470	1,528	1,332	1,203	1,076	876	626	357	279
1936	329	339	949	1,599	1,668	1,380	1,116	952	795	484	216	202
1937	285	381	964	1,509	1,680	1,419	1,268	1,178	966	670	351	322
1938	481	640	1,281	1,728	1,738	1,533	1,415	1,228	958	643	393	389
1939	561	638	1,209	1,686	1,717	1,470	1,352	1,200	918	598	390	440
1940	465	603	1,159	1,578	1,727	1,485	1,314	1,181	960	676	357	329
1941	539	722	1,252	1,614	1,720	1,488	1,330	1,203	1,005	704	429	484
1942	747	946	1,445	1,746	1,810	1,539	1,417	1,283	1,002	694	462	471
1943	592	840	1,404	1,677	1,792	1,566	1,426	1,286	1,038	732	435	477
1944	846	1,030	1,324	1,602	1,767	1,566	1,410	1,293	1,056	800	525	539

UPDATA 1980

UPDATA 1980

MONTHLY EGG PRODUCTION, 1925-44
EGGS PER 100 LAYERS

Year	January	February	March	April	May	June	July	August	September	October	November	December
Number												
NEBRASKA												
1925	249	618	1,281	1,501	1,494	1,281	1,152	999	798	522	279	288
1926	427	785	1,375	1,503	1,500	1,295	1,127	966	746	514	302	274
1927	456	768	1,323	1,520	1,564	1,364	1,192	1,018	772	528	360	323
1928	527	826	1,341	1,583	1,510	1,410	1,266	1,081	837	596	343	370
1929	510	706	1,339	1,638	1,650	1,419	1,276	1,126	880	607	343	336
1930	455	886	1,597	1,666	1,641	1,409	1,180	971	807	577	366	423
1931	651	981	1,614	1,614	1,624	1,355	1,158	1,049	843	572	361	357
1932	493	754	1,311	1,578	1,593	1,348	1,166	1,017	816	558	342	335
1933	608	848	1,289	1,545	1,581	1,313	1,160	1,019	757	527	351	378
1934	535	862	1,373	1,543	1,496	1,245	982	751	653	517	343	302
1935	434	745	1,364	1,608	1,603	1,398	1,252	1,048	813	580	366	415
1936	570	609	1,203	1,704	1,693	1,395	1,128	902	750	558	354	397
1937	484	678	1,290	1,632	1,730	1,464	1,330	1,197	948	682	432	468
1938	750	952	1,482	1,766	1,747	1,524	1,407	1,221	930	701	502	564
1939	806	963	1,500	1,758	1,742	1,527	1,333	1,135	909	676	519	608
1940	611	760	1,376	1,686	1,761	1,521	1,345	1,203	978	725	474	515
1941	787	1,019	1,534	1,749	1,798	1,587	1,469	1,290	1,011	766	576	676
1942	914	1,075	1,587	1,824	1,866	1,611	1,451	1,296	1,044	775	582	670
1943	849	1,120	1,674	1,797	1,835	1,590	1,429	1,259	1,002	763	570	657
1944	1,023	1,218	1,525	1,686	1,761	1,566	1,417	1,252	1,011	825	660	763
KANSAS												
1925	327	756	1,456	1,611	1,548	1,310	1,188	1,010	756	508	304	354
1926	611	931	1,486	1,693	1,659	1,381	1,208	1,049	786	578	354	341
1927	496	852	1,614	1,769	1,614	1,352	1,176	990	757	571	421	398
1928	611	921	1,409	1,623	1,630	1,400	1,259	1,063	823	630	374	386
1929	545	776	1,417	1,683	1,682	1,443	1,296	1,108	854	631	368	352
1930	456	909	1,646	1,648	1,601	1,387	1,175	957	772	561	398	462
1931	713	1,052	1,552	1,685	1,686	1,404	1,229	1,106	859	623	460	482
1932	634	944	1,482	1,626	1,618	1,382	1,194	1,014	822	603	398	379
1933	710	968	1,414	1,660	1,665	1,368	1,162	986	748	546	395	480
1934	733	959	1,486	1,682	1,625	1,322	1,008	712	606	535	402	429
1935	574	890	1,531	1,710	1,662	1,422	1,265	1,023	777	604	426	471
1936	657	809	1,414	1,761	1,730	1,452	1,147	843	666	536	408	539
1937	645	862	1,516	1,758	1,779	1,476	1,352	1,215	942	719	498	521
1938	822	1,025	1,575	1,841	1,817	1,548	1,391	1,194	933	725	522	595
1939	837	1,005	1,562	1,806	1,773	1,524	1,355	1,147	894	698	558	632
1940	614	812	1,531	1,788	1,773	1,521	1,327	1,178	969	781	573	577
1941	818	1,086	1,677	1,842	1,823	1,560	1,401	1,240	1,014	781	588	710
1942	992	1,165	1,686	1,857	1,826	1,569	1,389	1,221	981	741	584	676
1943	859	1,176	1,752	1,824	1,817	1,539	1,345	1,128	912	787	636	685
1944	1,011	1,276	1,637	1,764	1,767	1,533	1,407	1,240	1,014	852	708	756

MONTHLY EGG PRODUCTION, 1925-44
EGGS PER 100 LAYERS

Year	January	February	March	April	May	June	July	August	September	October	November	December
Number												
DELAWARE												
1925	625	888	1,528	1,766	1,703	1,312	1,173	1,126	839	613	476	590
1926	776	832	1,359	1,650	1,655	1,331	1,165	1,138	849	504	415	480
1927	612	922	1,472	1,633	1,606	1,409	1,341	1,057	693	574	579	686
1928	809	967	1,440	1,670	1,619	1,404	1,305	1,122	783	494	336	405
1929	625	924	1,448	1,573	1,577	1,443	1,354	1,039	752	643	529	546
1930	719	1,058	1,479	1,542	1,624	1,431	1,190	871	666	521	519	670
1931	835	1,041	1,368	1,480	1,602	1,322	1,154	1,041	846	678	620	653
1932	846	1,178	1,536	1,650	1,646	1,384	1,238	1,045	840	721	553	486
1933	742	962	1,345	1,502	1,503	1,198	1,024	1,029	939	750	524	491
1934	662	764	1,193	1,548	1,580	1,207	1,018	904	665	589	533	631
1935	790	848	1,280	1,497	1,472	1,200	1,011	911	750	604	498	527
1936	735	948	1,435	1,692	1,618	1,404	1,358	1,209	990	800	675	800
1937	967	1,123	1,612	1,728	1,736	1,494	1,376	1,321	1,026	784	690	803
1938	973	1,282	1,733	1,863	1,792	1,500	1,364	1,246	1,061	838	781	806
1939	921	1,165	1,637	1,698	1,699	1,479	1,367	1,221	981	797	780	911
1940	967	1,151	1,575	1,710	1,792	1,530	1,401	1,305	1,056	840	738	967
1941	1,203	1,271	1,705	1,821	1,795	1,539	1,454	1,286	1,044	899	774	837
1942	1,035	1,243	1,752	1,830	1,752	1,527	1,432	1,252	1,020	831	705	781
1943	1,020	1,226	1,690	1,800	1,755	1,506	1,395	1,240	1,020	893	774	837
1944	1,060	1,322	1,724	1,806	1,823	1,611	1,438	1,197	990	899	813	924
MARYLAND												
1925	510	787	1,481	1,751	1,641	1,313	1,254	1,142	904	685	473	510
1926	662	858	1,440	1,634	1,563	1,376	1,309	1,130	866	645	434	434
1927	639	963	1,615	1,793	1,672	1,375	1,233	1,081	852	626	470	497
1928	680	949	1,460	1,656	1,615	1,344	1,244	1,131	878	671	514	618
1929	725	904	1,493	1,611	1,515	1,323	1,239	1,078	841	600	458	539
1930	654	976	1,578	1,624	1,529	1,327	1,231	1,033	804	612	495	544
1931	701	950	1,446	1,608	1,618	1,358	1,250	1,115	892	730	582	638
1932	883	1,147	1,490	1,622	1,663	1,367	1,227	1,089	847	677	519	488
1933	755	994	1,422	1,687	1,730	1,413	1,262	1,096	811	595	456	536
1934	716	822	1,294	1,640	1,661	1,322	1,186	1,118	907	701	520	546
1935	632	812	1,417	1,659	1,621	1,344	1,215	1,159	960	744	624	601
1936	651	858	1,420	1,662	1,593	1,362	1,246	1,122	882	707	588	679
1937	918	1,078	1,457	1,614	1,655	1,422	1,333	1,209	963	763	654	750
1938	964	1,179	1,710	1,842	1,769	1,498	1,427	1,222	983	840	712	789
1939	914	1,142	1,618	1,674	1,680	1,461	1,333	1,153	960	874	738	800
1940	880	1,067	1,544	1,668	1,674	1,428	1,333	1,240	1,011	806	678	806
1941	998	1,120	1,581	1,710	1,668	1,416	1,370	1,274	1,017	825	726	834
1942	980	1,095	1,587	1,746	1,730	1,479	1,376	1,228	1,002	812	660	769
1943	1,004	1,176	1,624	1,734	1,714	1,458	1,345	1,209	963	868	750	781
1944	1,017	1,230	1,593	1,728	1,739	1,506	1,373	1,252	1,068	893	774	874

UPDATA 1980

2 UPDATA 1980

MONTHLY EGG PRODUCTION, 1925-44
EGGS PER 100 LAYERS

Year	January	February	March	April	May	June	July	August	September	October	November	December
Number												
VIRGINIA												
1925	552	824	1,366	1,457	1,456	1,240	1,145	975	756	587	427	503
1926	640	908	1,461	1,546	1,514	1,296	1,204	1,060	838	657	481	490
1927	679	1,002	1,591	1,656	1,544	1,302	1,195	987	742	585	462	503
1928	643	921	1,419	1,549	1,491	1,232	1,110	989	777	618	494	596
1929	761	923	1,471	1,575	1,425	1,237	1,126	940	759	605	455	487
1930	645	990	1,541	1,562	1,487	1,256	1,121	937	719	558	467	461
1931	621	959	1,435	1,541	1,546	1,332	1,213	1,062	865	708	602	685
1932	893	1,154	1,508	1,528	1,502	1,295	1,168	974	780	661	481	440
1933	712	978	1,442	1,578	1,499	1,226	1,130	1,026	780	630	509	592
1934	773	832	1,248	1,509	1,432	1,179	1,126	980	786	664	507	500
1935	608	879	1,500	1,617	1,519	1,308	1,184	992	777	676	579	564
1936	632	861	1,414	1,596	1,497	1,296	1,190	1,054	819	660	558	614
1937	849	1,053	1,500	1,632	1,603	1,341	1,203	1,082	906	756	642	725
1938	861	1,086	1,614	1,666	1,554	1,321	1,216	1,041	840	765	654	683
1939	846	1,103	1,618	1,668	1,587	1,332	1,234	1,076	870	800	684	750
1940	775	1,003	1,528	1,572	1,581	1,386	1,290	1,169	960	815	714	809
1941	942	1,098	1,575	1,662	1,624	1,404	1,296	1,181	1,011	880	747	800
1942	955	1,126	1,612	1,695	1,649	1,428	1,286	1,135	972	862	738	772
1943	955	1,165	1,587	1,680	1,628	1,413	1,311	1,151	957	794	705	738
1944	936	1,160	1,538	1,668	1,618	1,366	1,302	1,162	960	831	750	822
WEST VIRGINIA												
1925	822	847	1,516	1,710	1,650	1,349	1,211	1,082	891	631	385	466
1926	594	816	1,376	1,621	1,668	1,422	1,306	1,135	885	627	378	398
1927	631	961	1,614	1,777	1,700	1,386	1,207	1,044	797	567	384	396
1928	572	851	1,384	1,625	1,624	1,393	1,252	1,123	868	607	444	487
1929	706	876	1,539	1,831	1,693	1,427	1,291	1,125	887	598	388	462
1930	635	1,002	1,606	1,683	1,620	1,354	1,246	1,042	781	596	416	428
1931	583	890	1,426	1,579	1,655	1,470	1,355	1,215	978	763	588	657
1932	873	1,192	1,587	1,686	1,684	1,435	1,320	1,091	847	647	405	362
1933	649	902	1,410	1,700	1,731	1,435	1,262	1,128	888	637	451	532
1934	720	820	1,312	1,668	1,713	1,431	1,277	1,203	1,025	755	499	482
1935	583	837	1,513	1,728	1,665	1,446	1,321	1,169	930	701	531	539
1936	595	760	1,352	1,722	1,748	1,494	1,358	1,200	936	694	504	549
1937	806	1,011	1,448	1,722	1,792	1,500	1,376	1,224	948	738	543	530
1938	750	1,086	1,683	1,803	1,767	1,527	1,423	1,249	966	760	618	702
1939	834	1,050	1,609	1,758	1,792	1,530	1,370	1,280	1,053	818	654	738
1940	769	911	1,466	1,692	1,773	1,560	1,432	1,290	1,062	856	663	732
1941	868	977	1,438	1,734	1,823	1,554	1,435	1,327	1,116	803	696	775
1942	899	1,005	1,593	1,812	1,807	1,593	1,500	1,330	1,062	834	666	725
1943	936	1,142	1,649	1,794	1,798	1,584	1,457	1,321	1,050	818	618	704
1944	955	1,148	1,569	1,782	1,817	1,530	1,404	1,302	1,080	874	711	738

MONTHLY EGG PRODUCTION, 1925-44
EGGS PER 100 LAYERS

Year	January	February	March	April	May	June	July	August	September	October	November	December
Number												
NORTH CAROLINA												
1925	400	697	1,306	1,449	1,397	1,217	1,086	881	679	520	322	296
1926	418	739	1,321	1,517	1,507	1,297	1,244	1,022	758	574	369	355
1927	469	797	1,449	1,591	1,491	1,238	1,113	907	674	508	342	323
1928	441	757	1,350	1,571	1,512	1,267	1,106	900	662	499	359	345
1929	476	719	1,337	1,557	1,444	1,227	1,109	902	668	508	347	309
1930	437	783	1,353	1,495	1,469	1,249	1,102	879	653	495	327	279
1931	406	766	1,343	1,516	1,492	1,309	1,184	929	700	531	392	360
1932	516	838	1,347	1,522	1,494	1,249	1,055	819	599	472	314	260
1933	443	739	1,307	1,487	1,400	1,172	1,012	812	631	514	358	363
1934	507	696	1,215	1,481	1,479	1,255	1,102	903	704	540	366	343
1935	422	689	1,296	1,482	1,407	1,200	1,104	899	663	521	372	313
1936	403	705	1,259	1,494	1,463	1,248	1,141	908	666	527	381	360
1937	505	784	1,314	1,533	1,513	1,251	1,104	911	720	570	408	403
1938	556	914	1,565	1,703	1,647	1,377	1,213	984	757	631	433	471
1939	564	848	1,438	1,626	1,569	1,290	1,116	942	768	614	456	453
1940	496	795	1,395	1,578	1,562	1,320	1,172	980	738	595	468	471
1941	632	879	1,438	1,620	1,569	1,320	1,181	973	792	663	486	493
1942	685	899	1,463	1,668	1,596	1,317	1,169	989	786	648	498	502
1943	676	946	1,463	1,638	1,615	1,329	1,197	1,042	828	657	480	465
1944	657	945	1,395	1,572	1,562	1,275	1,166	1,017	810	694	546	552
SOUTH CAROLINA												
1925	365	621	1,187	1,399	1,347	1,124	1,081	869	575	426	257	222
1926	371	709	1,248	1,382	1,403	1,219	1,073	845	666	504	302	337
1927	512	803	1,392	1,538	1,471	1,211	1,045	805	596	466	324	325
1928	394	674	1,190	1,335	1,279	1,137	992	716	480	384	283	288
1929	398	652	1,224	1,405	1,322	1,114	980	732	485	358	256	274
1930	457	814	1,374	1,454	1,354	1,139	1,019	799	591	454	313	284
1931	421	783	1,341	1,463	1,394	1,179	1,055	847	616	463	332	329
1932	461	772	1,256	1,374	1,312	1,086	919	719	547	424	283	254
1933	436	740	1,301	1,438	1,349	1,142	974	762	571	464	337	319
1934	445	675	1,173	1,371	1,343	1,144	1,028	825	620	485	349	325
1935	403	655	1,203	1,350	1,277	1,107	998	790	585	471	348	316
1936	422	777	1,348	1,461	1,355	1,134	998	822	648	496	327	307
1937	456	759	1,290	1,440	1,395	1,176	1,042	834	621	474	330	353
1938	535	841	1,422	1,518	1,394	1,214	1,134	861	632	500	383	338
1939	508	812	1,342	1,422	1,389	1,188	1,042	859	675	555	402	412
1940	446	742	1,327	1,440	1,355	1,146	1,051	831	636	558	402	384
1941	533	790	1,311	1,434	1,386	1,200	1,054	862	678	546	414	403
1942	518	739	1,308	1,524	1,457	1,203	1,042	877	646	570	438	394
1943	521	801	1,265	1,359	1,339	1,140	1,035	902	717	583	432	391
1944	552	853	1,274	1,386	1,321	1,122	1,060	936	750	608	480	459

UPDATA 1980

MONTHLY EGG PRODUCTION, 1925-44
EGGS PER 100 LAYERS

Year	January	February	March	April	May	June	July	August	September	October	November	December
Number												
GEORGIA												
1925	435	699	1,208	1,346	1,335	1,168	1,025	778	563	446	299	283
1926	424	814	1,319	1,427	1,444	1,259	1,134	902	692	554	377	386
1927	575	892	1,410	1,471	1,426	1,237	1,101	860	624	488	347	343
1928	458	722	1,214	1,413	1,424	1,222	1,020	791	598	471	338	360
1929	542	771	1,274	1,467	1,397	1,182	1,026	778	597	458	321	318
1930	503	891	1,441	1,525	1,531	1,283	1,079	884	682	513	353	344
1931	491	813	1,303	1,441	1,450	1,255	1,080	848	656	506	363	357
1932	531	840	1,283	1,426	1,378	1,126	966	783	612	481	329	325
1933	520	774	1,224	1,375	1,303	1,083	950	726	545	458	317	337
1934	496	688	1,180	1,396	1,385	1,156	1,019	848	681	542	364	334
1935	453	714	1,246	1,380	1,333	1,146	1,011	818	594	508	426	347
1936	415	737	1,268	1,434	1,383	1,140	998	843	669	558	399	335
1937	480	750	1,259	1,440	1,407	1,176	1,029	856	666	552	396	384
1938	572	859	1,396	1,496	1,437	1,205	1,048	874	696	565	419	410
1939	546	795	1,302	1,440	1,426	1,218	1,057	874	696	552	396	397
1940	425	647	1,212	1,398	1,367	1,176	1,054	893	696	552	396	384
1941	555	806	1,283	1,440	1,410	1,203	1,060	856	678	564	408	403
1942	552	773	1,290	1,470	1,454	1,248	1,085	884	690	567	426	403
1943	589	834	1,283	1,398	1,376	1,188	1,054	890	726	583	420	415
1944	589	858	1,246	1,350	1,383	1,182	1,079	967	762	636	468	434
FLORIDA												
1925	705	1,060	1,561	1,543	1,508	1,308	1,106	953	742	558	421	474
1926	738	1,003	1,461	1,530	1,515	1,240	1,078	970	739	571	441	476
1927	895	1,290	1,623	1,580	1,551	1,290	1,156	922	686	592	415	411
1928	760	1,134	1,562	1,668	1,669	1,490	1,328	1,022	767	607	471	525
1929	869	1,198	1,564	1,652	1,572	1,290	1,185	1,001	739	542	411	484
1930	781	1,125	1,666	1,666	1,572	1,425	1,271	988	760	640	484	470
1931	739	1,087	1,564	1,664	1,612	1,332	1,174	923	688	647	543	597
1932	926	1,250	1,619	1,644	1,602	1,325	1,170	979	740	612	486	533
1933	841	1,130	1,561	1,615	1,586	1,372	1,244	1,008	708	508	419	520
1934	769	1,042	1,500	1,605	1,593	1,363	1,253	1,041	792	629	467	502
1935	725	991	1,438	1,485	1,429	1,266	1,153	961	726	614	522	496
1936	701	1,032	1,454	1,560	1,556	1,302	1,162	1,008	750	564	426	434
1937	707	1,030	1,407	1,494	1,466	1,248	1,119	955	768	663	561	539
1938	886	1,216	1,738	1,849	1,842	1,565	1,355	1,117	882	778	640	642
1939	790	1,086	1,587	1,668	1,600	1,350	1,209	1,042	816	670	540	583
1940	750	1,076	1,587	1,626	1,572	1,350	1,203	1,035	843	701	552	574
1941	800	1,075	1,603	1,686	1,569	1,320	1,203	1,026	846	719	558	586
1942	838	1,123	1,593	1,692	1,658	1,398	1,246	1,085	864	638	546	549
1943	837	1,126	1,562	1,596	1,562	1,341	1,187	1,029	846	763	621	629
1944	862	1,172	1,525	1,524	1,516	1,299	1,147	986	849	769	633	657

MONTHLY HOG PRODUCTION, 1925-44
HOGS PER 100 LAYERS

244874 O - 53 - 7

Year	January	February	March	April	May	June	July	August	September	October	November	December
------	---------	----------	-------	-------	-----	------	------	--------	-----------	---------	----------	----------

Number

KENTUCKY

1925	359	724	1,398	1,554	1,465	1,207	1,094	973	833	662	388	365
1926	465	779	1,370	1,512	1,498	1,261	1,168	1,073	905	703	432	410
1927	541	884	1,619	1,720	1,579	1,308	1,158	983	758	588	402	346
1928	418	626	1,159	1,463	1,488	1,227	1,004	870	708	601	462	434
1929	516	617	1,311	1,744	1,585	1,233	1,125	982	803	637	405	342
1930	410	801	1,479	1,571	1,476	1,236	1,077	905	720	536	380	369
1931	494	776	1,326	1,542	1,552	1,289	1,172	1,054	868	736	597	595
1932	753	1,068	1,457	1,518	1,491	1,251	1,151	1,002	786	626	425	323
1933	579	803	1,304	1,575	1,481	1,172	1,020	884	674	550	403	417
1934	591	706	1,191	1,495	1,527	1,146	1,040	916	744	623	488	440
1935	484	762	1,438	1,614	1,488	1,254	1,135	952	720	583	456	378
1936	409	629	1,318	1,650	1,519	1,245	1,104	930	702	583	474	480
1937	626	823	1,345	1,596	1,578	1,290	1,153	1,023	864	694	510	502
1938	663	997	1,606	1,713	1,598	1,329	1,209	1,050	846	732	585	583
1939	698	930	1,525	1,692	1,612	1,356	1,252	1,066	816	694	564	561
1940	533	722	1,358	1,605	1,621	1,404	1,280	1,122	900	760	606	657
1941	812	977	1,507	1,728	1,720	1,482	1,380	1,197	972	815	613	648
1942	825	952	1,587	1,824	1,736	1,476	1,327	1,159	954	794	660	639
1943	781	1,053	1,618	1,782	1,733	1,458	1,308	1,141	936	812	657	648
1944	852	1,137	1,556	1,704	1,680	1,386	1,246	1,128	948	818	699	716

TENNESSEE

1925	441	755	1,336	1,458	1,364	1,127	1,041	894	723	588	385	362
1926	476	805	1,413	1,510	1,454	1,269	1,201	1,061	871	707	460	454
1927	592	910	1,522	1,549	1,447	1,197	1,017	873	686	546	414	378
1928	477	702	1,259	1,497	1,445	1,206	1,060	918	729	595	435	406
1929	584	765	1,375	1,592	1,444	1,261	1,167	974	780	629	414	355
1930	490	895	1,534	1,607	1,518	1,258	1,037	842	712	591	443	411
1931	545	843	1,363	1,541	1,515	1,247	1,127	988	805	705	545	533
1932	672	981	1,428	1,504	1,447	1,223	1,114	959	774	612	397	310
1933	577	831	1,268	1,498	1,434	1,169	1,047	856	654	564	414	418
1934	549	697	1,216	1,452	1,377	1,153	1,020	898	786	673	495	428
1935	465	739	1,395	1,536	1,426	1,245	1,141	930	696	570	426	372
1936	409	624	1,221	1,500	1,463	1,230	1,097	936	753	639	462	446
1937	583	790	1,321	1,551	1,513	1,242	1,110	961	768	620	438	428
1938	626	969	1,544	1,614	1,511	1,266	1,166	938	750	657	511	498
1939	632	865	1,426	1,554	1,460	1,218	1,100	955	765	620	465	480
1940	459	664	1,271	1,482	1,479	1,272	1,172	1,023	837	713	528	533
1941	713	949	1,438	1,554	1,513	1,317	1,234	1,091	900	756	543	577
1942	738	902	1,482	1,656	1,581	1,347	1,228	1,094	912	763	609	589
1943	713	969	1,519	1,650	1,578	1,350	1,243	1,097	879	719	564	558
1944	756	1,056	1,479	1,578	1,531	1,296	1,197	1,070	870	738	591	564

UPDATA 1980

MONTHLY MGO PRODUCTION, 1925-44
MGS PER 100 LAYERS

Year	January	February	March	April	May	June	July	August	September	October	November	December
Number												
ALABAMA												
1925	330	626	1,259	1,461	1,411	1,222	1,086	852	622	442	283	286
1926	388	662	1,219	1,417	1,403	1,202	1,054	830	632	515	335	306
1927	441	752	1,331	1,473	1,424	1,199	1,062	827	586	460	331	280
1928	358	664	1,252	1,475	1,410	1,146	952	749	590	478	322	278
1929	457	784	1,414	1,608	1,512	1,261	1,130	910	683	541	348	283
1930	419	813	1,425	1,551	1,505	1,278	1,082	764	580	524	331	277
1931	442	798	1,363	1,564	1,565	1,240	1,072	888	666	526	383	371
1932	487	830	1,342	1,471	1,454	1,244	1,030	773	589	436	296	293
1933	478	740	1,256	1,464	1,409	1,110	940	744	544	452	325	322
1934	482	732	1,316	1,590	1,503	1,184	996	817	666	557	425	384
1935	415	706	1,330	1,521	1,445	1,191	1,042	825	615	502	357	313
1936	388	708	1,302	1,482	1,432	1,188	1,066	884	672	558	402	360
1937	480	750	1,302	1,509	1,463	1,224	1,060	862	696	564	408	354
1938	553	871	1,496	1,632	1,571	1,314	1,124	899	750	632	466	439
1939	533	818	1,392	1,548	1,525	1,269	1,085	887	702	595	432	412
1940	409	621	1,234	1,518	1,500	1,266	1,097	862	714	632	441	409
1941	546	806	1,355	1,542	1,513	1,299	1,187	986	792	657	450	428
1942	577	812	1,361	1,596	1,587	1,359	1,178	939	744	614	450	406
1943	580	874	1,389	1,500	1,454	1,251	1,159	986	780	623	447	428
1944	546	847	1,314	1,428	1,438	1,254	1,144	961	762	620	456	440
MISSISSIPPI												
1925	358	628	1,196	1,388	1,380	1,121	927	781	581	422	303	309
1926	463	780	1,321	1,464	1,474	1,213	997	834	650	455	281	302
1927	466	765	1,328	1,518	1,471	1,153	945	754	570	412	286	295
1928	402	682	1,183	1,406	1,402	1,113	896	692	515	390	279	303
1929	487	666	1,174	1,411	1,356	1,102	908	738	580	446	283	273
1930	435	731	1,292	1,447	1,386	1,092	858	676	542	419	269	265
1931	396	687	1,213	1,430	1,452	1,162	947	792	626	459	322	357
1932	521	800	1,271	1,431	1,380	1,113	899	713	567	397	246	223
1933	428	685	1,173	1,416	1,369	1,045	803	640	510	404	278	288
1934	415	614	1,119	1,389	1,362	1,076	894	753	616	460	316	324
1935	403	636	1,197	1,380	1,302	1,032	880	707	531	425	282	264
1936	372	586	1,128	1,422	1,389	1,098	911	753	594	465	297	298
1937	437	672	1,172	1,422	1,414	1,134	930	744	603	465	318	338
1938	609	900	1,526	1,726	1,631	1,320	1,115	927	716	564	385	402
1939	484	711	1,240	1,479	1,457	1,164	933	732	558	428	306	322
1940	353	505	1,066	1,407	1,420	1,140	911	707	573	459	312	329
1941	480	706	1,184	1,446	1,457	1,161	945	831	654	499	306	326
1942	502	731	1,259	1,500	1,469	1,194	992	787	606	462	333	360
1943	533	790	1,252	1,338	1,321	1,110	924	744	624	515	393	409
1944	490	757	1,234	1,338	1,302	1,092	955	822	648	502	390	378

MONTHLY EGG PRODUCTION, 1925-44
EGGS PER 100 LAYERS

Year	January	February	March	April	May	June	July	August	September	October	November	December
Number												
ARKANSAS												
1925	350	655	1,358	1,567	1,436	1,196	1,048	813	636	525	308	250
1926	380	762	1,418	1,578	1,519	1,278	1,109	864	677	541	312	266
1927	399	758	1,481	1,703	1,614	1,243	1,026	827	651	518	336	289
1928	384	688	1,360	1,673	1,604	1,290	1,046	783	605	513	345	313
1929	390	590	1,304	1,680	1,586	1,258	1,077	834	607	495	316	255
1930	254	645	1,406	1,562	1,449	1,152	960	713	554	474	301	244
1931	339	669	1,316	1,559	1,555	1,305	1,126	902	692	557	382	320
1932	442	719	1,262	1,541	1,525	1,266	1,018	758	590	497	303	219
1933	411	674	1,350	1,660	1,481	1,129	867	652	531	470	313	289
1934	420	695	1,290	1,567	1,543	1,207	900	638	561	504	362	285
1935	288	566	1,262	1,530	1,442	1,203	1,029	787	603	508	354	267
1936	366	603	1,283	1,644	1,525	1,203	992	732	522	453	309	291
1937	378	655	1,299	1,569	1,550	1,248	1,042	843	684	558	360	304
1938	490	812	1,458	1,678	1,566	1,304	1,091	845	658	546	382	329
1939	422	694	1,367	1,644	1,575	1,296	1,079	840	648	508	342	316
1940	341	574	1,271	1,596	1,547	1,296	1,110	880	720	595	387	341
1941	474	773	1,401	1,650	1,606	1,338	1,166	955	762	589	348	298
1942	437	739	1,414	1,686	1,624	1,320	1,125	936	726	546	366	319
1943	440	795	1,423	1,578	1,516	1,248	1,097	893	708	567	378	341
1944	446	800	1,355	1,524	1,494	1,209	1,085	980	780	604	408	335
LOUISIANA												
1925	364	570	1,186	1,513	1,424	1,151	1,030	863	639	506	364	344
1926	452	822	1,511	1,620	1,507	1,246	1,052	816	667	571	392	356
1927	474	818	1,373	1,404	1,349	1,117	927	738	586	522	371	302
1928	418	755	1,306	1,447	1,368	1,096	949	773	599	521	373	327
1929	488	798	1,453	1,634	1,433	1,158	1,003	807	642	532	393	299
1930	344	683	1,175	1,280	1,225	1,959	777	617	508	432	303	267
1931	386	716	1,266	1,396	1,406	1,173	936	728	566	456	330	310
1932	465	790	1,308	1,511	1,409	1,077	921	744	539	479	309	240
1933	387	697	1,263	1,457	1,329	1,013	874	708	526	450	326	331
1934	460	660	1,117	1,334	1,254	988	804	647	508	425	323	268
1935	316	616	1,262	1,458	1,274	990	874	713	579	512	366	307
1936	403	647	1,162	1,362	1,268	1,029	868	713	570	459	306	264
1937	397	697	1,224	1,446	1,376	1,017	856	753	642	524	372	347
1938	496	801	1,364	1,482	1,407	1,162	980	803	624	508	366	344
1939	468	742	1,302	1,452	1,395	1,122	918	763	600	477	372	363
1940	378	638	1,246	1,434	1,345	1,098	914	725	606	533	378	347
1941	496	767	1,283	1,482	1,401	1,107	973	778	624	508	324	304
1942	465	739	1,293	1,470	1,404	1,143	911	722	600	493	384	375
1943	490	806	1,299	1,368	1,327	1,083	936	781	618	496	369	347
1944	431	783	1,290	1,386	1,345	1,089	936	806	654	539	396	360

UPDATA 1980

UPDATA 1980

MONTHLY EGG PRODUCTION, 1925-44
EGGS PER 100 LAYERS

Year	January	February	March	April	May	June	July	August	September	October	November	December
Number												
OKLAHOMA												
1925	460	896	1,524	1,585	1,549	1,317	1,153	944	734	561	372	428
1926	541	934	1,557	1,618	1,597	1,348	1,235	1,056	789	589	406	438
1927	588	945	1,599	1,645	1,574	1,327	1,175	999	749	594	440	411
1928	604	905	1,408	1,585	1,555	1,346	1,188	955	750	630	434	443
1929	628	839	1,468	1,705	1,624	1,380	1,228	994	777	644	404	407
1930	428	862	1,599	1,587	1,551	1,290	1,062	836	680	575	438	459
1931	678	1,035	1,554	1,643	1,617	1,362	1,223	1,073	858	677	496	480
1932	649	1,038	1,567	1,643	1,583	1,339	1,150	970	801	600	409	343
1933	617	887	1,305	1,497	1,434	1,155	969	817	609	476	364	430
1934	622	840	1,285	1,419	1,350	1,085	840	583	532	524	393	394
1935	546	851	1,494	1,602	1,528	1,338	1,172	930	759	645	444	462
1936	676	905	1,469	1,674	1,593	1,332	1,017	670	522	459	354	434
1937	546	868	1,519	1,668	1,674	1,419	1,262	1,066	864	738	534	521
1938	754	951	1,552	1,822	1,769	1,484	1,305	1,077	838	711	514	535
1939	760	994	1,587	1,782	1,705	1,449	1,237	998	750	601	504	561
1940	555	800	1,507	1,710	1,668	1,428	1,265	1,082	897	753	552	521
1941	747	1,053	1,624	1,776	1,736	1,506	1,345	1,122	900	725	540	589
1942	865	1,120	1,634	1,767	1,717	1,455	1,271	1,091	882	707	588	685
1943	856	1,162	1,724	1,752	1,730	1,446	1,178	902	738	710	630	657
1944	880	1,238	1,680	1,734	1,742	1,470	1,274	1,091	891	800	675	682
TEXAS												
1925	398	833	1,461	1,482	1,411	1,194	1,002	860	738	617	421	366
1926	467	874	1,525	1,596	1,551	1,299	1,192	1,112	940	735	467	428
1927	581	908	1,515	1,598	1,490	1,247	1,098	922	739	618	463	398
1928	546	902	1,474	1,627	1,571	1,226	1,130	954	792	675	424	425
1929	568	835	1,426	1,614	1,508	1,228	1,112	978	775	616	389	308
1930	374	817	1,528	1,593	1,533	1,246	1,066	892	718	605	435	396
1931	576	930	1,514	1,637	1,584	1,294	1,147	1,031	837	662	463	393
1932	559	965	1,493	1,568	1,484	1,247	1,096	969	805	621	409	298
1933	545	883	1,385	1,546	1,458	1,183	1,028	893	713	569	388	360
1934	531	821	1,355	1,528	1,490	1,155	973	846	685	571	397	344
1935	453	739	1,364	1,524	1,438	1,206	1,091	961	798	676	492	456
1936	598	954	1,482	1,572	1,534	1,281	1,116	936	720	552	363	391
1937	490	823	1,488	1,608	1,525	1,218	1,097	1,011	852	694	462	403
1938	611	911	1,459	1,637	1,583	1,334	1,201	1,048	849	683	473	447
1939	632	924	1,485	1,635	1,566	1,284	1,138	1,026	822	645	468	446
1940	521	841	1,482	1,626	1,550	1,320	1,215	1,079	864	694	486	440
1941	682	1,008	1,507	1,644	1,649	1,416	1,256	1,094	894	679	450	446
1942	688	986	1,525	1,671	1,640	1,392	1,252	1,094	870	679	492	496
1943	713	1,047	1,593	1,665	1,624	1,368	1,221	1,051	849	694	498	465
1944	670	1,024	1,519	1,656	1,631	1,353	1,184	1,029	876	766	534	477

MONTHLY SOG PRODUCTION, 1925-44
BBS PER 100 LAYERS

Year	January	February	March	April	May	June	July	August	September	October	November	December
Number												
MONTANA												
1925	385	690	1,146	1,496	1,695	1,438	1,311	1,219	1,012	621	310	456
1926	654	887	1,518	1,752	1,722	1,418	1,272	1,272	1,034	706	417	332
1927	438	685	1,340	1,676	1,727	1,515	1,373	1,266	1,205	954	452	320
1928	449	716	1,314	1,610	1,593	1,384	1,277	1,189	1,013	731	427	435
1929	550	660	1,201	1,595	1,675	1,472	1,365	1,229	1,015	715	402	324
1930	389	667	1,350	1,696	1,748	1,530	1,434	1,279	1,009	649	381	476
1931	791	1,072	1,597	1,823	1,878	1,609	1,434	1,301	1,064	709	385	382
1932	530	758	1,227	1,555	1,663	1,442	1,356	1,236	989	638	309	359
1933	563	625	1,217	1,702	1,730	1,517	1,414	1,293	948	574	322	323
1934	566	812	1,382	1,718	1,715	1,455	1,350	1,187	860	528	337	419
1935	493	753	1,373	1,677	1,804	1,548	1,438	1,352	1,113	750	423	465
1936	623	580	1,122	1,770	1,838	1,542	1,392	1,221	930	614	414	499
1937	530	582	1,234	1,728	1,792	1,533	1,482	1,352	1,092	794	540	580
1938	774	868	1,404	1,817	1,887	1,627	1,540	1,398	1,106	827	551	663
1939	803	818	1,383	1,815	1,835	1,566	1,457	1,321	1,056	787	558	629
1940	657	815	1,432	1,704	1,755	1,527	1,426	1,352	1,104	800	501	546
1941	818	1,025	1,519	1,722	1,779	1,578	1,457	1,302	1,050	772	549	663
1942	893	969	1,420	1,752	1,832	1,557	1,438	1,296	1,017	769	588	670
1943	744	902	1,417	1,692	1,817	1,566	1,463	1,345	1,110	806	504	583
1944	908	1,061	1,376	1,668	1,792	1,566	1,457	1,302	1,098	896	621	632

IDAHO

1925	362	588	1,121	1,487	1,677	1,426	1,323	1,225	997	731	467	483
1926	619	886	1,459	1,699	1,715	1,448	1,357	1,270	1,006	676	440	419
1927	551	728	1,280	1,608	1,686	1,492	1,326	1,158	976	744	511	450
1928	551	865	1,480	1,755	1,799	1,540	1,399	1,324	1,069	697	485	541
1929	616	728	1,317	1,706	1,775	1,544	1,480	1,352	1,056	758	505	609
1930	679	809	1,540	1,849	1,810	1,467	1,376	1,328	1,056	746	476	484
1931	644	877	1,463	1,695	1,713	1,464	1,341	1,271	1,012	746	488	367
1932	474	715	1,183	1,554	1,706	1,454	1,344	1,223	994	717	444	369
1933	494	584	1,012	1,459	1,627	1,473	1,339	1,207	1,015	723	440	474
1934	635	888	1,488	1,615	1,529	1,341	1,258	1,179	974	682	419	388
1935	549	784	1,383	1,677	1,761	1,530	1,442	1,345	1,077	732	429	465
1936	673	841	1,376	1,758	1,801	1,572	1,452	1,355	1,050	812	612	595
1937	589	697	1,380	1,779	1,851	1,626	1,500	1,401	1,140	837	606	651
1938	760	912	1,401	1,665	1,778	1,562	1,454	1,318	1,093	796	490	523
1939	787	935	1,432	1,737	1,786	1,554	1,469	1,370	1,140	837	612	688
1940	794	951	1,513	1,812	1,795	1,539	1,460	1,345	1,164	921	618	632
1941	818	1,019	1,606	1,830	1,804	1,593	1,500	1,342	1,083	874	672	682
1942	787	907	1,445	1,716	1,792	1,608	1,510	1,386	1,122	837	618	657
1943	949	1,092	1,575	1,782	1,841	1,632	1,494	1,355	1,122	849	684	831
1944	1,042	1,206	1,550	1,680	1,767	1,581	1,476	1,345	1,083	905	744	825

UPDATA 1980

2025 UPDATE 1980

MONTHLY M&G PRODUCTION, 1925-44
 MGS PER 100 LAYERS

Year	January	February	March	April	May	June	July	August	September	October	November	December
Number												
WYOMING												
1925	342	690	1,323	1,581	1,716	1,485	1,286	1,209	1,043	729	384	416
1926	516	811	1,443	1,675	1,694	1,373	1,236	1,184	982	699	413	354
1927	483	778	1,339	1,496	1,633	1,535	1,397	1,246	959	687	420	357
1928	515	841	1,358	1,596	1,699	1,443	1,268	1,200	1,014	704	408	450
1929	558	645	1,218	1,535	1,688	1,526	1,390	1,283	1,050	838	506	353
1930	428	806	1,494	1,662	1,711	1,593	1,454	1,209	948	626	396	480
1931	670	882	1,410	1,668	1,693	1,446	1,358	1,215	993	738	432	372
1932	534	805	1,352	1,677	1,724	1,508	1,359	1,182	966	676	386	315
1933	499	636	1,091	1,515	1,614	1,503	1,392	1,189	957	691	468	495
1934	603	846	1,435	1,661	1,645	1,448	1,320	1,079	818	605	446	478
1935	601	823	1,339	1,542	1,608	1,458	1,364	1,206	990	769	486	493
1936	676	661	1,181	1,716	1,748	1,500	1,383	1,240	1,005	732	396	400
1937	502	672	1,367	1,698	1,755	1,563	1,466	1,364	1,158	852	579	592
1938	620	952	1,500	1,704	1,773	1,626	1,544	1,420	1,164	849	472	595
1939	856	972	1,476	1,749	1,823	1,608	1,451	1,290	1,065	744	522	601
1940	676	841	1,451	1,764	1,835	1,593	1,488	1,355	1,062	800	519	533
1941	828	1,070	1,500	1,674	1,804	1,656	1,553	1,364	1,077	843	582	583
1942	859	1,025	1,476	1,740	1,792	1,575	1,507	1,361	1,035	787	552	639
1943	899	1,072	1,556	1,758	1,851	1,626	1,504	1,370	1,140	843	576	645
1944	918	1,027	1,410	1,746	1,804	1,560	1,500	1,401	1,122	874	648	648
COLORADO												
1925	347	759	1,391	1,541	1,566	1,346	1,219	1,131	912	607	345	368
1926	540	878	1,443	1,596	1,605	1,364	1,257	1,150	873	613	409	349
1927	536	763	1,228	1,480	1,563	1,357	1,245	1,123	860	663	457	415
1928	618	886	1,330	1,560	1,617	1,421	1,276	1,116	927	649	361	395
1929	658	781	1,332	1,711	1,796	1,636	1,523	1,335	1,006	680	382	369
1930	512	888	1,557	1,669	1,682	1,475	1,332	1,160	914	632	384	370
1931	639	994	1,489	1,669	1,700	1,464	1,360	1,205	935	625	359	380
1932	575	868	1,329	1,534	1,623	1,435	1,316	1,136	880	596	354	307
1933	546	766	1,222	1,543	1,611	1,440	1,291	1,109	838	585	401	463
1934	716	934	1,436	1,648	1,642	1,406	1,225	1,003	748	522	375	382
1935	533	801	1,327	1,518	1,547	1,398	1,314	1,184	945	673	420	456
1936	666	841	1,352	1,674	1,742	1,500	1,302	1,135	906	586	348	471
1937	567	820	1,420	1,599	1,705	1,512	1,414	1,262	1,002	719	450	465
1938	690	912	1,369	1,594	1,628	1,452	1,360	1,250	1,032	776	521	530
1939	794	969	1,469	1,722	1,724	1,515	1,417	1,228	942	707	486	558
1940	648	873	1,504	1,704	1,680	1,455	1,352	1,228	1,008	784	522	521
1941	781	1,053	1,531	1,662	1,699	1,545	1,432	1,218	966	750	576	639
1942	818	924	1,432	1,746	1,786	1,581	1,445	1,277	1,041	790	558	614
1943	815	1,098	1,649	1,752	1,761	1,584	1,472	1,277	1,011	753	552	598
1944	828	1,082	1,463	1,620	1,708	1,566	1,451	1,231	1,020	862	684	682

MONTHLY EGG PRODUCTION, 1925-44
EGGS PER 100 LAYERS

Year	January	February	March	April	May	June	July	August	September	October	November	December
------	---------	----------	-------	-------	-----	------	------	--------	-----------	---------	----------	----------

Number

NEW MEXICO

1925	604	903	1,362	1,490	1,584	1,455	1,283	1,113	848	615	463	414
1926	517	872	1,402	1,542	1,574	1,395	1,360	1,203	939	682	504	499
1927	606	869	1,383	1,537	1,490	1,291	1,260	1,125	814	536	378	388
1928	620	928	1,333	1,530	1,612	1,410	1,265	1,110	882	639	378	437
1929	728	894	1,337	1,597	1,651	1,483	1,445	1,212	978	786	416	389
1930	560	921	1,549	1,680	1,711	1,535	1,423	1,161	889	579	353	404
1931	510	855	1,466	1,633	1,588	1,353	1,308	1,165	819	693	568	431
1932	880	1,377	1,490	1,490	1,569	1,429	1,328	1,104	836	559	369	333
1933	577	956	1,415	1,595	1,616	1,390	1,249	1,011	780	608	406	409
1934	600	875	1,383	1,521	1,523	1,285	1,103	906	690	518	351	393
1935	626	860	1,364	1,554	1,550	1,398	1,302	1,172	948	657	444	471
1936	645	957	1,451	1,626	1,643	1,422	1,327	1,144	813	505	348	508
1937	713	935	1,398	1,572	1,643	1,419	1,305	1,119	852	632	480	502
1938	725	969	1,520	1,750	1,686	1,550	1,302	1,116	843	676	524	620
1939	834	963	1,463	1,689	1,649	1,326	1,240	1,166	894	698	567	688
1940	763	934	1,494	1,650	1,612	1,404	1,308	1,122	834	639	462	496
1941	800	1,064	1,466	1,572	1,624	1,458	1,321	1,159	909	688	486	508
1942	828	1,008	1,383	1,578	1,593	1,401	1,330	1,197	942	682	468	570
1943	800	1,070	1,497	1,548	1,569	1,356	1,277	1,141	876	645	468	508
1944	806	1,082	1,451	1,581	1,569	1,398	1,358	1,197	972	825	585	574

ARIZONA

1925	913	1,256	1,721	1,568	1,500	1,416	1,304	1,122	908	733	706
1926	919	1,050	1,473	1,653	1,734	1,507	1,416	1,260	1,088	1,002	810
1927	1,201	1,456	1,762	1,810	1,805	1,593	1,370	1,083	958	913	839
1928	1,020	1,270	1,662	1,692	1,600	1,377	1,308	1,246	1,005	760	769
1929	1,077	1,304	1,700	1,669	1,688	1,544	1,409	1,177	902	790	745
1930	843	1,103	1,600	1,656	1,711	1,518	1,370	1,209	1,008	843	696
1931	982	1,022	1,411	1,799	1,739	1,513	1,356	1,188	1,055	1,022	829
1932	992	1,263	1,544	1,614	1,649	1,503	1,234	1,050	876	787	601
1933	780	1,036	1,465	1,699	1,826	1,486	1,081	858	842	767	654
1934	899	1,279	1,713	1,696	1,710	1,533	1,377	1,077	800	739	779
1935	893	1,131	1,525	1,566	1,618	1,416	1,243	1,113	912	722	594
1936	958	1,189	1,618	1,644	1,593	1,344	1,141	958	810	787	798
1937	868	1,070	1,581	1,578	1,649	1,488	1,376	1,122	852	778	768
1938	1,231	1,344	1,728	1,764	1,655	1,434	1,271	1,032	905	862	864
1939	1,104	1,299	1,779	1,824	1,730	1,440	1,277	1,147	1,014	952	846
1940	1,153	1,372	1,773	1,758	1,637	1,365	1,221	1,070	954	973	927
1941	1,215	1,386	1,733	1,659	1,587	1,407	1,262	1,104	946	945	945
1942	1,218	1,383	1,748	1,722	1,624	1,416	1,203	992	858	831	846
1943	1,029	1,254	1,708	1,698	1,643	1,446	1,206	1,076	936	812	864
1944	1,175	1,406	1,779	1,764	1,674	1,365	1,271	1,209	1,023	918	792

UPDATA 1980

MONTHLY EGG PRODUCTION, 1925-44
EGGS PER 100 LAYERS

Year	January	February	March	April	May	June	July	August	September	October	November	December
Number												
UTAH												
1925	544	714	1,264	1,598	1,595	1,425	1,337	1,177	1,005	822	592	632
1926	883	1,058	1,577	1,941	1,945	1,527	1,382	1,327	1,102	776	600	642
1927	803	1,074	1,658	1,834	1,846	1,616	1,480	1,326	1,067	827	706	773
1928	884	1,146	1,617	1,741	1,768	1,536	1,451	1,398	1,196	913	642	603
1929	819	1,108	1,689	1,965	2,033	1,784	1,707	1,512	1,374	1,171	868	1,053
1930	1,054	1,276	1,940	1,979	1,969	1,716	1,560	1,402	1,080	744	615	702
1931	986	1,290	1,833	1,949	1,959	1,758	1,610	1,326	1,113	936	636	586
1932	707	1,009	1,531	1,680	1,724	1,620	1,590	1,476	1,218	806	504	558
1933	796	957	1,467	1,762	1,807	1,634	1,565	1,374	1,250	1,035	662	772
1934	1,009	1,216	1,769	1,845	1,776	1,577	1,530	1,316	1,022	860	697	669
1935	837	1,114	1,556	1,728	1,841	1,668	1,531	1,358	1,146	815	540	657
1936	911	1,218	1,686	1,794	1,857	1,695	1,550	1,370	1,122	880	744	887
1937	933	994	1,624	1,845	1,903	1,740	1,593	1,401	1,104	921	831	871
1938	1,111	1,328	1,746	1,866	1,857	1,658	1,589	1,478	1,287	1,103	813	844
1939	1,066	1,176	1,587	1,722	1,761	1,602	1,500	1,355	1,170	1,011	774	831
1940	970	1,148	1,674	1,785	1,761	1,596	1,485	1,333	1,182	1,035	850	871
1941	1,091	1,316	1,761	1,740	1,693	1,611	1,618	1,445	1,248	1,035	801	887
1942	1,159	1,299	1,643	1,752	1,804	1,701	1,631	1,476	1,239	955	744	843
1943	1,184	1,355	1,798	1,830	1,798	1,500	1,364	1,333	1,107	918	846	930
1944	1,066	1,241	1,693	1,800	1,838	1,665	1,569	1,445	1,197	1,054	945	1,023
NEVADA												
1925	601	764	1,278	1,595	1,673	1,364	1,286	1,201	1,070	770	403	698
1926	968	1,175	1,627	1,554	1,560	1,433	1,264	1,049	926	814	648	491
1927	679	1,047	1,453	1,690	1,732	1,489	1,350	1,226	912	671	642	621
1928	763	1,009	1,674	1,860	1,817	1,662	1,507	1,234	978	735	450	527
1929	899	1,063	1,401	1,669	1,861	1,615	1,426	1,354	1,035	696	493	658
1930	896	1,114	1,631	1,782	1,835	1,575	1,442	1,268	918	763	636	685
1931	1,008	1,270	1,849	1,912	1,798	1,533	1,431	1,270	920	602	578	840
1932	967	1,079	1,528	1,716	1,776	1,644	1,544	1,296	990	865	534	502
1933	923	1,204	1,697	1,380	1,807	1,664	1,622	1,577	1,175	912	877	952
1934	1,016	1,214	1,710	1,770	1,813	1,652	1,373	1,305	1,110	655	500	638
1935	834	1,070	1,519	1,743	1,894	1,656	1,451	1,305	984	651	504	809
1936	1,228	1,328	1,624	1,728	1,885	1,743	1,531	1,283	1,008	887	768	911
1937	986	1,008	1,578	1,776	1,860	1,746	1,649	1,482	1,188	880	678	750
1938	1,017	1,131	1,562	1,758	1,897	1,686	1,601	1,637	1,215	961	795	936
1939	967	1,016	1,401	1,638	1,761	1,605	1,510	1,380	1,140	930	780	924
1940	1,038	1,183	1,696	1,809	1,823	1,674	1,556	1,395	1,164	927	744	831
1941	1,079	1,215	1,587	1,740	1,829	1,683	1,569	1,389	1,149	865	621	828
1942	1,274	1,383	1,693	1,830	1,897	1,674	1,525	1,345	1,074	868	750	837
1943	1,215	1,246	1,665	1,803	1,848	1,593	1,395	1,240	1,020	822	675	825
1944	1,097	1,224	1,550	1,695	1,773	1,596	1,457	1,302	1,092	973	885	884

UPDATA 1980

MONTHLY HEG PRODUCTION, 1925-44
EGGS PER 100 LAYERS

UPDATA 1980

24874 O-33-8

Year	January	February	March	April	May	June	July	August	September	October	November	December
Number												
WASHINGTON												
1925	788	1,072	1,582	1,735	1,773	1,542	1,408	1,253	1,033	890	774	805
1926	962	1,214	1,869	1,943	1,908	1,680	1,587	1,443	1,127	917	799	818
1927	914	1,135	1,661	1,824	1,866	1,674	1,553	1,352	1,132	945	734	833
1928	1,022	1,202	1,722	1,893	1,885	1,645	1,514	1,364	1,145	918	732	899
1929	1,105	1,116	1,589	1,849	1,920	1,776	1,701	1,526	1,260	1,020	795	828
1930	971	1,156	1,678	1,835	1,877	1,714	1,616	1,459	1,172	964	867	888
1931	1,140	1,296	1,666	1,826	1,885	1,686	1,636	1,503	1,204	1,034	843	823
1932	991	1,214	1,592	1,736	1,862	1,701	1,613	1,465	1,206	982	793	835
1933	1,003	1,026	1,422	1,709	1,804	1,655	1,558	1,404	1,137	874	724	843
1934	1,079	1,304	1,806	1,917	1,961	1,780	1,676	1,491	1,191	977	901	1,075
1935	1,144	1,229	1,686	1,758	1,854	1,680	1,556	1,426	1,200	998	834	973
1936	1,190	1,250	1,618	1,824	1,866	1,716	1,634	1,420	1,176	1,029	915	1,035
1937	1,144	1,187	1,668	1,836	1,891	1,722	1,612	1,469	1,248	1,035	888	998
1938	1,237	1,337	1,705	1,861	1,910	1,720	1,624	1,471	1,238	1,100	881	994
1939	1,262	1,313	1,668	1,785	1,810	1,626	1,569	1,454	1,230	1,091	990	1,141
1940	1,283	1,328	1,717	1,836	1,844	1,674	1,556	1,410	1,245	1,141	1,008	1,128
1941	1,277	1,338	1,773	1,818	1,841	1,692	1,600	1,432	1,218	1,091	978	1,128
1942	1,290	1,330	1,739	1,812	1,848	1,653	1,572	1,423	1,188	1,063	882	967
1943	1,311	1,338	1,686	1,782	1,854	1,680	1,584	1,435	1,218	1,042	921	1,060
1944	1,324	1,444	1,739	1,806	1,835	1,686	1,612	1,460	1,248	1,135	1,038	1,169
OREGON												
1925	617	948	1,563	1,703	1,723	1,580	1,471	1,268	1,005	842	672	751
1926	968	1,169	1,773	1,908	1,821	1,514	1,425	1,284	1,074	848	691	765
1927	824	1,127	1,766	1,842	1,848	1,616	1,486	1,352	1,098	881	750	756
1928	1,261	1,261	1,814	1,967	1,910	1,588	1,478	1,376	1,128	864	643	746
1929	916	1,051	1,701	1,965	1,915	1,725	1,619	1,429	1,165	899	694	753
1930	811	1,096	1,698	1,799	1,845	1,611	1,531	1,320	1,021	826	689	717
1931	891	1,155	1,794	1,956	1,873	1,626	1,559	1,435	1,160	932	752	762
1932	937	1,219	1,734	1,886	1,897	1,634	1,529	1,421	1,147	919	708	648
1933	819	1,029	1,587	1,835	1,978	1,735	1,606	1,464	1,225	981	706	720
1934	1,008	1,321	1,890	1,973	1,926	1,681	1,590	1,446	1,155	942	797	881
1935	955	1,176	1,742	1,848	1,885	1,677	1,569	1,401	1,140	896	678	756
1936	1,014	1,172	1,618	1,802	1,931	1,704	1,612	1,438	1,137	899	744	822
1937	921	1,058	1,699	1,941	1,965	1,740	1,631	1,466	1,170	958	786	856
1938	1,110	1,224	1,715	1,940	1,917	1,696	1,593	1,431	1,220	1,015	751	797
1939	1,066	1,196	1,693	1,908	1,863	1,650	1,600	1,463	1,215	1,023	888	1,023
1940	1,228	1,392	1,773	1,854	1,838	1,620	1,544	1,407	1,146	989	867	995
1941	1,234	1,369	1,817	1,878	1,863	1,674	1,572	1,376	1,149	1,060	981	1,097
1942	1,271	1,375	1,804	1,869	1,879	1,698	1,637	1,463	1,209	1,066	957	1,104
1943	1,224	1,299	1,752	1,830	1,860	1,668	1,562	1,395	1,182	1,054	918	1,035
1944	1,259	1,418	1,761	1,836	1,848	1,674	1,618	1,445	1,218	1,122	1,023	1,082

MONTHLY EGG PRODUCTION, 1925-44
EGGS PER 100 LAYERS

Year	January	February	March	April	May	June	July	August	September	October	November	December
Number												
CALIFORNIA												
1925	843	1,082	1,521	1,625	1,590	1,398	1,319	1,150	915	825	792	897
1926	1,030	1,264	1,801	1,762	1,720	1,513	1,400	1,224	1,027	867	650	690
1927	863	1,082	1,516	1,632	1,633	1,414	1,323	1,144	846	692	643	700
1928	938	1,245	1,720	1,761	1,689	1,478	1,365	1,196	990	819	625	686
1929	872	1,073	1,553	1,682	1,684	1,445	1,341	1,170	942	806	607	638
1930	911	1,240	1,736	1,713	1,674	1,464	1,355	1,200	1,011	849	657	732
1931	992	1,335	1,931	1,895	1,841	1,592	1,445	1,296	1,076	926	757	786
1932	910	1,165	1,637	1,748	1,701	1,483	1,419	1,315	1,073	817	660	670
1933	843	1,161	1,690	1,738	1,699	1,521	1,365	1,152	954	825	678	703
1934	917	1,195	1,710	1,785	1,747	1,517	1,398	1,198	984	817	656	724
1935	890	1,182	1,711	1,767	1,755	1,524	1,401	1,252	1,032	868	714	818
1936	1,066	1,259	1,674	1,737	1,674	1,491	1,370	1,178	996	921	822	859
1937	930	1,140	1,699	1,812	1,844	1,590	1,469	1,339	1,134	1,023	816	834
1938	1,037	1,145	1,587	1,728	1,717	1,530	1,392	1,246	1,068	905	768	813
1939	1,082	1,271	1,680	1,743	1,686	1,482	1,395	1,265	1,050	942	855	936
1940	1,066	1,305	1,748	1,761	1,736	1,518	1,414	1,256	1,080	1,023	852	840
1941	1,042	1,254	1,708	1,746	1,717	1,500	1,392	1,308	1,137	1,023	864	899
1942	1,094	1,266	1,742	1,818	1,798	1,596	1,451	1,286	1,104	1,023	963	980
1943	1,026	1,243	1,693	1,722	1,686	1,464	1,370	1,252	1,068	946	876	980
1944	1,206	1,421	1,736	1,758	1,779	1,659	1,578	1,389	1,182	1,079	954	998

MONTHLY EGG PRODUCTION, 1925-44
EGGS PRODUCED

Year	January	February	March	April	May	June	July	August	September	October	November	December	Annual production
Millions													
UNITED STATES													
1925	1,431	2,494	4,521	5,086	4,823	3,886	3,743	2,856	2,313	1,735	1,156	1,325	34,969
1926	1,882	2,799	4,641	5,195	5,063	4,114	3,559	3,052	2,463	1,873	1,255	1,352	37,248
1927	1,934	2,987	5,148	5,636	5,253	4,184	3,524	2,981	2,348	1,843	1,371	1,418	38,627
1928	2,027	2,968	4,795	5,478	5,209	4,238	3,562	2,991	2,439	1,951	1,418	1,583	38,659
1929	2,099	2,625	4,616	5,460	5,147	4,155	3,595	3,059	2,440	1,913	1,356	1,456	37,921
1930	1,970	3,148	5,287	5,556	5,183	4,155	3,483	2,898	2,413	1,909	1,440	1,625	39,067
1931	2,292	3,221	4,835	5,187	4,982	3,978	3,367	2,931	2,442	1,984	1,574	1,739	38,532
1932	2,325	3,150	4,470	4,910	4,769	3,818	3,246	2,794	2,322	1,825	1,311	1,358	36,298
1933	2,278	2,965	4,388	5,034	4,822	3,736	3,065	2,627	2,107	1,674	1,289	1,524	35,514
1934	2,200	2,771	4,301	4,924	4,663	3,643	2,970	2,445	2,041	1,690	1,347	1,434	34,429
1935	1,753	2,427	4,140	4,654	4,406	3,582	3,062	2,566	2,129	1,818	1,466	1,606	33,609
1936	1,994	2,481	4,093	4,882	4,622	3,710	3,051	2,507	2,113	1,798	1,471	1,812	34,534
1937	2,366	2,901	4,492	5,005	4,905	3,887	3,305	2,868	2,392	1,999	1,616	1,828	37,564
1938	2,447	3,019	4,530	4,897	4,570	3,732	3,236	2,778	2,318	2,054	1,750	2,025	37,356
1939	2,634	3,124	4,624	5,042	4,763	3,865	3,307	2,857	2,396	2,082	1,880	2,263	38,843
1940	2,491	3,018	4,653	5,112	4,991	4,043	3,422	2,979	2,554	2,273	1,928	2,243	39,707
1941	2,918	3,363	4,705	5,085	4,943	4,067	3,562	3,121	2,743	2,508	2,214	2,665	41,894
1942	3,429	3,878	5,529	6,014	5,781	4,749	4,109	3,570	3,052	2,780	2,631	3,088	48,610
1943	3,825	4,624	6,500	6,744	6,519	5,373	4,565	3,665	3,335	3,034	2,787	3,345	54,547
1944	4,548	5,467	6,897	7,107	6,804	5,522	4,712	4,000	3,657	3,325	3,056	3,472	58,537

65

NORTH ATLANTIC STATES													
1925	218	322	559	634	615	504	443	380	292	203	140	194	4,504
1926	272	322	489	585	612	518	459	399	311	222	161	195	4,545
1927	260	344	562	639	617	510	447	384	296	220	160	195	4,634
1928	280	360	529	613	614	518	446	375	290	216	179	237	4,657
1929	303	350	554	619	585	491	441	382	298	225	191	248	4,687
1930	336	402	575	622	608	497	439	385	311	236	199	254	4,864
1931	318	370	526	594	595	489	435	383	307	245	216	274	4,752
1932	358	417	530	579	586	491	431	378	300	238	206	254	4,768
1933	374	423	547	594	593	489	425	370	298	241	210	273	4,837
1934	360	374	524	604	601	505	444	384	315	257	227	281	4,876
1935	334	375	558	617	597	504	451	390	317	277	263	316	4,999
1936	367	416	586	645	618	513	458	399	332	286	266	364	5,250
1937	493	528	660	677	665	558	499	437	360	310	306	386	5,879
1938	449	484	641	661	633	535	478	420	354	329	327	403	5,714
1939	484	517	671	680	655	551	496	440	381	359	353	438	6,025
1940	513	539	669	676	668	567	504	466	420	387	389	500	6,298
1941	574	553	666	676	665	562	518	481	437	435	456	559	6,582
1942	619	608	753	765	744	633	576	525	477	490	524	624	7,338
1943	700	709	870	866	835	714	649	598	537	525	547	673	8,223
1944	812	860	972	946	899	751	670	611	581	601	609	714	9,026

UPDATA 1980

MONTHLY EGG PRODUCTION, 1925-44
EGGS PRODUCED

Year	January	February	March	April	May	June	July	August	September	October	November	December	Annual production
Millions													
EAST NORTH CENTRAL STATES													
1925	296	518	998	1,183	1,130	900	775	672	544	388	228	266	7,898
1926	389	562	986	1,196	1,193	963	831	722	579	404	232	249	8,306
1927	370	608	1,141	1,291	1,203	945	784	663	510	374	258	269	8,416
1928	379	552	977	1,195	1,153	934	779	667	545	425	298	326	8,230
1929	415	508	959	1,199	1,155	920	777	667	519	380	264	295	8,058
1930	404	634	1,099	1,215	1,130	890	752	634	525	400	297	345	8,325
1931	484	664	1,018	1,138	1,109	885	746	651	548	431	345	409	8,428
1932	551	701	965	1,090	1,071	837	709	626	523	404	278	303	8,058
1933	518	641	938	1,127	1,104	851	693	600	470	356	264	328	7,890
1934	497	595	910	1,099	1,081	851	694	586	485	382	306	334	7,820
1935	411	544	932	1,093	1,049	844	718	605	492	406	337	374	7,805
1936	441	535	919	1,151	1,105	881	720	597	493	397	328	422	7,989
1937	571	666	1,004	1,151	1,142	906	753	641	523	428	363	427	8,575
1938	552	661	996	1,080	1,015	828	717	618	499	440	400	468	8,274
1939	586	671	985	1,086	1,042	850	726	629	519	453	435	532	8,514
1940	560	647	961	1,067	1,075	875	736	639	544	497	448	544	8,593
1941	674	711	960	1,070	1,067	884	773	664	582	550	505	618	9,058
1942	747	786	1,101	1,215	1,186	973	846	744	629	572	581	686	10,066
1943	818	926	1,258	1,316	1,298	1,070	901	776	654	584	578	738	10,917
1944	979	1,119	1,352	1,393	1,346	1,083	919	800	699	654	631	747	11,722
WEST NORTH CENTRAL STATES													
1925	306	643	1,279	1,507	1,431	1,137	962	822	669	464	271	303	9,794
1926	472	774	1,351	1,561	1,527	1,212	1,008	836	651	468	290	296	10,446
1927	452	760	1,417	1,621	1,539	1,217	989	825	637	474	330	305	10,566
1928	479	765	1,314	1,555	1,487	1,204	1,007	840	691	536	347	370	10,595
1929	490	622	1,247	1,601	1,557	1,242	1,040	871	688	516	322	313	10,509
1930	435	833	1,566	1,693	1,583	1,260	1,014	823	690	513	347	397	11,154
1931	507	920	1,422	1,543	1,479	1,139	911	788	654	499	361	385	10,708
1932	517	741	1,157	1,368	1,360	1,065	864	734	614	452	289	295	9,456
1933	567	769	1,194	1,444	1,408	1,043	811	698	547	401	280	333	9,495
1934	520	739	1,232	1,427	1,319	985	732	560	474	384	278	264	8,914
1935	332	536	1,030	1,246	1,213	967	786	630	520	425	294	316	8,295
1936	409	476	942	1,288	1,250	974	714	542	477	388	275	352	8,087
1937	446	562	1,027	1,252	1,290	984	807	706	587	461	317	353	8,792
1938	536	680	1,108	1,297	1,218	970	817	692	566	472	370	451	9,177
1939	641	750	1,193	1,420	1,355	1,074	888	748	609	485	418	537	10,118
1940	576	715	1,224	1,461	1,467	1,159	934	792	659	551	410	467	10,415
1941	693	858	1,286	1,470	1,462	1,167	984	847	728	622	506	650	11,273
1942	940	1,099	1,610	1,813	1,761	1,423	1,197	1,028	847	712	650	810	13,890
1943	1,038	1,315	1,934	2,077	2,060	1,678	1,381	1,135	945	825	714	898	16,000
1944	1,365	1,626	2,003	2,114	2,073	1,668	1,377	1,159	981	878	801	964	17,009

MONTHLY EGG PRODUCTION, 1925-44
EGGS PRODUCED

Year	January	February	March	April	May	June	July	August	September	October	November	December	Annual production
------	---------	----------	-------	-------	-----	------	------	--------	-----------	---------	----------	----------	-------------------

Millions

SOUTH ATLANTIC STATES

1925	161	258	442	464	429	347	301	247	193	156	113	127	3,238
1926	178	267	426	450	430	357	320	267	214	172	125	139	3,345
1927	207	316	496	511	464	374	327	265	204	168	131	143	3,606
1928	201	300	462	501	463	377	321	263	200	161	127	149	3,525
1929	205	267	425	458	411	338	298	244	195	158	121	133	3,256
1930	193	303	462	453	426	340	291	236	189	154	121	128	3,286
1931	176	269	405	422	401	333	290	242	197	168	142	160	3,205
1932	226	314	424	431	402	323	279	226	183	156	118	115	3,197
1933	194	273	410	441	401	315	266	220	178	150	117	137	3,102
1934	187	223	350	407	382	305	266	226	186	158	122	123	2,935
1935	156	225	384	406	366	300	261	219	178	156	135	132	2,918
1936	159	224	378	418	386	318	279	232	188	162	135	150	3,039
1937	216	285	417	445	416	332	287	243	197	169	140	155	3,302
1938	210	286	429	431	390	320	283	239	197	170	153	172	3,290
1939	215	286	425	428	398	325	276	239	206	187	160	181	3,326
1940	200	274	433	450	428	348	302	262	216	188	160	182	3,443
1941	232	284	417	436	402	328	290	253	226	205	179	201	3,453
1942	261	320	482	516	476	392	345	282	244	225	196	217	3,960
1943	290	376	534	552	517	424	370	318	272	245	213	234	4,345
1944	322	417	568	595	555	446	391	341	294	267	234	255	4,685

SOUTH CENTRAL STATES

1925	251	472	826	853	778	620	525	437	362	306	215	218	5,863
1926	299	527	881	900	817	662	580	504	435	370	257	266	6,426
1927	320	614	1,026	1,031	905	703	590	505	418	363	279	263	7,080
1928	364	574	931	1,008	914	727	592	485	405	356	266	260	6,882
1929	368	507	884	976	847	668	587	408	402	351	240	222	6,556
1930	281	554	970	948	846	659	534	425	364	325	243	237	6,386
1931	346	540	834	857	791	621	529	467	403	354	275	272	6,290
1932	323	602	869	876	796	634	538	449	384	324	227	193	6,275
1933	362	535	828	903	800	598	485	410	334	293	219	232	5,990
1934	341	468	756	839	769	561	446	358	316	289	225	216	5,575
1935	263	424	772	810	704	561	486	401	348	320	243	231	5,563
1936	301	457	782	857	763	490	404	340	302	302	227	251	5,765
1937	334	507	855	913	831	534	534	462	403	347	252	249	6,321
1938	382	558	884	922	823	656	561	471	408	374	286	294	6,619
1939	397	559	896	951	863	684	572	485	410	353	281	295	6,746
1940	319	473	864	948	865	684	581	494	428	381	288	293	6,618
1941	424	583	885	936	871	714	623	539	472	416	314	346	7,128
1942	500	668	1,049	1,142	1,062	855	724	619	576	477	397	430	8,459
1943	525	835	1,288	1,313	1,202	968	807	663	572	529	435	451	9,648
1944	622	923	1,356	1,397	1,275	955	835	712	619	570	456	441	10,201

UPDATA 1980

2025 UPDATE 1980

MONTHLY EGG PRODUCTION, 1925-44
 EGGS PRODUCED

Year	January	February	March	April	May	June	July	August	September	October	November	December	Annual production
Millions													
WESTERN STATES													
1925	199	281	417	445	440	378	337	298	253	218	189	217	3,672
1926	272	347	508	513	484	402	361	324	275	237	190	207	4,120
1927	265	345	506	543	522	435	387	339	283	244	213	243	4,325
1928	324	417	582	606	578	478	417	361	308	257	201	241	4,770
1929	318	371	544	607	592	496	452	397	332	283	218	245	4,855
1930	321	422	615	625	600	509	453	395	334	281	233	264	5,052
1931	361	458	630	633	607	511	456	400	333	287	235	239	5,150
1932	290	375	525	566	554	468	425	381	318	251	193	198	4,544
1933	263	324	471	525	516	440	385	329	280	238	192	221	4,191
1934	295	372	529	548	520	436	388	331	265	220	189	216	4,309
1935	257	323	464	482	477	406	360	321	274	234	194	237	4,029
1936	317	363	486	523	500	433	390	333	283	263	240	273	4,404
1937	306	353	529	567	561	473	425	379	322	284	238	258	4,695
1938	318	350	472	506	491	423	380	338	294	259	214	237	4,282
1939	311	341	454	477	450	381	349	316	271	251	233	280	4,114
1940	323	370	502	510	488	410	365	326	287	269	233	257	4,340
1941	321	369	491	497	476	412	374	298	280	280	254	291	4,400
1942	362	397	534	563	552	473	423	366	319	304	283	321	4,897
1943	394	463	616	620	607	519	457	406	355	326	300	351	5,414
1944	448	522	646	662	656	579	520	447	383	355	325	351	5,894
MAINE													
1925	12	17	24	25	26	23	22	20	15	12	10	12	218
1926	14	17	23	24	24	22	19	16	14	11	8	10	202
1927	13	14	22	25	25	20	18	16	13	11	8	10	195
1928	14	16	22	24	24	22	19	16	13	11	9	13	203
1929	16	16	22	24	23	19	17	15	13	10	9	11	195
1930	15	15	21	25	25	21	18	17	14	11	11	14	207
1931	17	18	24	26	25	21	18	15	13	11	10	15	211
1932	16	18	22	23	21	18	16	14	12	11	11	14	196
1933	18	19	24	24	24	21	18	15	12	12	12	13	212
1934	15	15	23	25	24	19	17	15	13	10	10	13	199
1935	16	16	23	25	24	19	17	15	13	13	13	14	208
1936	16	17	23	23	23	19	17	14	12	12	13	17	206
1937	22	23	27	27	26	21	19	17	15	14	14	16	241
1938	17	18	24	25	24	22	19	16	15	15	16	20	231
1939	22	22	27	26	26	22	19	17	16	17	17	22	253
1940	26	25	30	30	28	23	20	18	20	21	20	25	286
1941	27	24	29	28	27	23	22	23	24	26	26	28	307
1942	28	27	32	32	30	26	26	26	27	30	30	33	347
1943	34	33	40	39	37	33	32	31	30	30	30	34	403
1944	39	39	42	39	35	29	26	27	28	30	33	38	405

MONTHLY EGG PRODUCTION, 1925-44
EGGS PRODUCED

Year	January	February	March	April	May	June	July	August	September	October	November	December	Annual production
------	---------	----------	-------	-------	-----	------	------	--------	-----------	---------	----------	----------	-------------------

Millions

NEW HAMPSHIRE

1925	8	11	17	18	18	15	12	9	7	5	5	8	133
1926	11	11	15	15	16	13	11	9	7	6	6	7	127
1927	8	10	15	16	14	12	12	10	8	6	6	9	126
1928	10	11	15	15	14	12	11	11	9	7	7	9	131
1929	11	10	14	15	14	12	11	9	8	7	6	8	125
1930	10	10	13	14	14	11	10	9	8	6	6	8	119
1931	9	10	14	15	14	11	10	8	7	7	8	9	122
1932	10	11	14	15	13	11	10	9	8	8	8	10	127
1933	11	12	16	16	14	12	11	9	8	8	8	10	135
1934	11	11	15	17	17	15	13	11	9	8	7	9	143
1935	11	13	17	18	17	15	13	11	10	10	11	13	159
1936	16	18	22	21	20	15	12	12	12	14	15	17	194
1937	20	21	26	25	24	20	17	16	14	12	13	17	225
1938	19	21	25	27	26	20	16	14	14	15	16	17	230
1939	19	20	27	27	23	19	17	16	16	16	16	18	234
1940	22	22	26	25	23	20	17	16	17	18	18	21	245
1941	22	20	24	24	22	18	17	18	18	23	24	26	258
1942	27	27	32	31	28	24	23	24	20	23	27	28	322
1943	32	32	37	36	34	29	27	27	28	29	29	33	373
1944	39	40	44	41	38	30	28	30	30	31	31	33	415

VERMONT

1925	4	6	12	16	16	12	11	10	7	5	3	4	106
1926	6	7	10	12	13	12	10	9	7	5	3	4	98
1927	6	7	11	14	14	12	10	8	7	5	3	4	101
1928	6	7	10	13	13	12	10	8	6	5	3	4	97
1929	6	6	10	13	13	11	9	8	7	5	3	4	95
1930	6	8	11	12	12	10	9	8	6	5	3	4	94
1931	6	7	10	12	13	10	9	8	6	5	3	4	95
1932	7	8	10	10	10	9	8	7	6	5	4	5	89
1933	7	8	10	11	11	9	8	6	5	5	4	6	90
1934	7	7	10	12	11	9	8	7	6	5	4	5	91
1935	6	6	10	11	11	9	8	7	6	6	5	7	92
1936	8	9	12	13	12	10	8	7	7	6	5	6	103
1937	9	10	12	13	13	11	9	8	7	7	6	7	112
1938	8	8	10	11	11	9	8	7	6	6	6	7	97
1939	8	9	12	13	13	11	10	9	8	8	7	8	116
1940	10	11	14	14	13	11	10	10	9	9	8	9	128
1941	10	10	12	12	12	10	10	10	10	10	9	11	126
1942	12	11	14	15	14	12	11	10	10	10	11	13	147
1943	14	14	17	17	17	14	13	13	12	11	10	14	166
1944	17	17	19	19	18	16	14	12	11	11	11	15	180

UPDATA 1980

UPDATA 1980

MONTHLY MFG PRODUCTION, 1925-44
MOGS PRODUCED

Year	January	February	March	April	May	June	July	August	September	October	November	December	Annual production
Millions													
MASSACHUSETTS													
1925	10	16	28	28	27	23	21	19	16	13	9	12	222
1926	15	17	26	30	30	25	21	18	15	13	10	12	232
1927	14	17	25	26	26	23	20	18	15	13	11	13	221
1928	16	20	28	32	31	25	22	19	16	13	11	15	248
1929	19	20	28	30	28	23	21	19	17	15	14	16	250
1930	20	24	33	32	30	24	22	20	16	14	15	19	269
1931	21	22	30	32	31	27	23	20	18	17	15	19	275
1932	23	25	34	36	35	29	25	22	20	18	18	21	307
1933	24	26	35	37	38	32	29	26	21	17	16	23	324
1934	29	28	38	42	41	34	30	28	24	22	20	24	360
1935	27	29	40	43	41	33	30	27	23	21	21	27	362
1936	32	35	43	45	41	33	29	26	23	22	24	33	386
1937	41	40	50	51	49	42	37	34	30	26	25	34	459
1938	40	42	52	53	52	44	40	35	30	27	28	33	476
1939	40	43	56	58	55	45	41	39	39	38	34	39	527
1940	54	54	61	59	56	46	42	44	46	47	45	53	607
1941	58	54	61	58	54	43	40	43	46	49	51	60	617
1942	64	60	70	68	64	53	51	49	51	60	67	71	728
1943	72	71	84	81	76	63	60	65	62	62	67	79	842
1944	90	92	99	93	87	67	56	56	60	68	70	82	920
RHODE ISLAND													
1925	2	3	5	5	4	4	3	2	2	1	1	2	34
1926	3	2	4	4	4	4	3	3	2	2	1	2	34
1927	2	3	4	5	4	3	3	2	2	2	1	2	34
1928	2	3	4	5	5	4	3	3	2	1	1	2	35
1929	3	3	5	5	5	4	3	3	2	2	2	3	39
1930	3	3	5	5	5	4	3	3	2	2	2	3	40
1931	3	3	4	5	5	3	3	3	2	2	2	2	37
1932	3	3	4	4	4	4	3	3	2	2	2	3	36
1933	3	4	4	5	5	4	3	3	2	2	2	3	40
1934	3	3	4	5	5	4	4	4	3	2	2	2	41
1935	3	3	4	5	4	4	3	3	3	3	2	3	40
1936	4	4	5	5	5	4	3	3	3	3	3	3	45
1937	4	4	5	5	5	4	4	4	3	3	3	4	48
1938	4	4	6	6	5	4	4	4	3	3	3	4	50
1939	4	4	6	6	6	5	5	4	4	4	4	5	57
1940	5	5	6	6	6	5	5	5	5	5	4	5	61
1941	6	5	6	6	6	5	5	5	5	5	6	6	66
1942	7	6	7	7	6	6	6	6	6	6	6	7	76
1943	7	7	8	8	8	6	6	6	6	6	6	7	82
1944	9	9	10	10	9	8	7	6	7	7	7	8	97

MONTHLY EGG PRODUCTION, 1925-44
EGGS PRODUCED

Year	January	February	March	April	May	June	July	August	September	October	November	December	Annual production
------	---------	----------	-------	-------	-----	------	------	--------	-----------	---------	----------	----------	-------------------

Millions

CONNECTICUT

1925	10	15	24	27	26	21	19	15	11	9	7	9	193
1926	11	14	22	26	26	22	20	17	14	10	8	9	199
1927	11	14	23	26	26	22	19	18	14	12	9	10	204
1928	13	16	23	26	26	22	20	17	12	9	9	14	207
1929	16	16	24	24	22	18	17	17	15	12	11	13	205
1930	17	18	25	28	26	22	21	19	16	13	11	15	231
1931	16	17	25	27	25	20	18	16	14	14	13	15	220
1932	18	20	27	27	26	22	18	17	15	13	13	16	232
1933	19	20	27	29	27	22	20	19	17	15	14	17	246
1934	26	20	27	31	30	25	22	19	17	17	14	15	257
1935	16	17	27	31	31	26	23	21	18	17	13	14	254
1936	19	23	31	34	32	27	27	23	18	17	13	16	280
1937	25	29	35	34	34	31	28	26	24	22	21	22	331
1938	23	26	36	36	34	31	28	25	23	21	16	20	319
1939	26	27	35	37	36	31	28	27	25	24	22	24	342
1940	30	30	35	34	33	29	27	26	27	29	29	32	361
1941	34	32	36	35	34	29	28	29	30	32	32	35	386
1942	34	32	38	38	37	33	32	33	34	35	36	39	421
1943	40	37	43	43	41	34	33	34	36	38	37	41	457
1944	45	47	54	50	46	38	35	37	40	45	46	50	533

NEW YORK

1925	61	95	180	218	214	172	147	126	93	55	33	51	1,445
1926	78	86	132	180	207	178	157	133	101	66	43	57	1,418
1927	72	92	161	199	202	170	149	126	94	64	40	51	1,420
1928	80	100	150	192	204	171	147	123	95	65	48	64	1,439
1929	84	99	164	195	194	164	144	125	95	64	48	68	1,444
1930	93	113	168	190	193	161	142	123	98	68	54	73	1,476
1931	98	111	159	190	196	163	146	130	100	71	57	76	1,497
1932	103	122	159	181	193	165	147	129	97	69	55	74	1,494
1933	116	131	170	188	195	165	141	120	96	70	58	81	1,531
1934	107	112	157	187	197	174	151	126	100	74	60	79	1,524
1935	98	109	164	189	189	162	147	126	97	77	77	98	1,533
1936	113	125	178	202	197	166	148	130	105	82	72	106	1,624
1937	146	155	190	197	199	171	157	135	101	80	80	105	1,716
1938	127	133	176	187	184	155	139	123	98	87	81	117	1,617
1939	136	137	177	185	184	160	147	127	103	94	96	120	1,666
1940	137	146	183	191	198	172	155	137	109	91	95	129	1,743
1941	153	150	182	194	199	170	156	141	118	103	106	138	1,810
1942	152	151	193	203	203	177	162	144	124	116	124	161	1,910
1943	186	184	230	235	231	200	180	164	137	124	136	180	2,187
1944	227	235	256	250	246	216	194	169	152	149	147	173	2,414

UPDATA 1980

MONTHLY EGG PRODUCTION, 1925-44
EGGS PRODUCED

Year	January	February	March	April	May	June	July	August	September	October	November	December	Annual production
------	---------	----------	-------	-------	-----	------	------	--------	-----------	---------	----------	----------	-------------------

Millions

NEW JERSEY

1925	25	32	50	53	55	47	37	30	25	21	17	24	416
1926	32	37	50	56	56	45	39	33	29	25	22	24	448
1927	31	39	58	63	59	49	43	34	27	24	22	23	472
1928	32	44	62	66	62	53	45	34	27	23	21	29	498
1929	37	42	63	65	57	49	46	36	26	22	26	36	505
1930	54	56	65	66	63	52	46	40	34	29	26	32	563
1931	39	44	59	64	65	54	46	38	31	29	31	37	537
1932	48	53	60	64	63	53	46	40	32	29	27	32	547
1933	54	55	66	68	62	52	46	41	35	32	30	35	576
1934	46	46	63	68	62	50	44	39	34	30	32	41	555
1935	43	47	65	66	63	55	48	39	33	34	36	41	570
1936	46	47	59	62	62	54	47	39	33	31	32	49	561
1937	65	63	71	70	68	58	54	46	40	40	40	48	663
1938	57	60	73	70	68	59	52	46	41	40	43	54	663
1939	69	71	85	82	79	68	61	51	43	44	47	64	764
1940	73	70	81	81	80	69	61	55	50	50	58	77	805
1941	86	80	87	81	77	66	62	56	51	58	67	86	857
1942	99	92	106	102	99	86	76	68	63	71	83	100	1,045
1943	92	97	119	118	115	97	87	79	66	66	71	86	1,093
1944	105	115	131	125	116	96	86	80	78	85	88	101	1,206

PENNSYLVANIA

1925	86	127	219	244	229	187	171	149	116	82	55	72	1,737
1926	102	131	207	238	236	197	179	161	122	84	60	70	1,787
1927	103	148	243	265	247	199	173	151	116	83	60	73	1,861
1928	107	143	215	240	235	197	169	144	110	82	70	87	1,799
1929	111	138	224	248	230	191	173	150	115	88	72	89	1,829
1930	118	155	234	250	240	192	168	146	117	88	71	86	1,865
1931	109	138	201	223	221	180	162	145	116	89	76	98	1,758
1932	130	156	200	219	221	180	158	137	108	83	68	80	1,740
1933	122	148	195	216	217	172	149	131	102	80	66	85	1,683
1934	122	132	187	217	214	175	155	135	109	89	78	93	1,706
1935	114	135	208	229	217	181	162	141	114	96	85	99	1,781
1936	113	138	213	240	226	185	167	145	119	99	89	117	1,851
1937	161	183	244	255	247	200	174	151	126	106	104	133	2,084
1938	154	172	239	246	229	191	172	150	124	115	108	131	2,031
1939	160	184	246	246	233	190	168	150	127	114	110	138	2,066
1940	156	176	233	236	231	192	167	155	137	118	112	149	2,062
1941	178	178	229	238	234	198	178	156	133	129	135	169	2,155
1942	196	202	261	269	263	216	189	165	138	135	140	172	2,346
1943	223	234	292	289	276	238	211	179	160	158	161	199	2,620
1944	241	266	317	319	304	251	224	194	175	175	176	214	2,856

MONTHLY EGG PRODUCTION, 1925-44
EGGS PRODUCED

Year	January	February	March	April	May	June	July	August	September	October	November	December	Annual production
------	---------	----------	-------	-------	-----	------	------	--------	-----------	---------	----------	----------	-------------------

Millions

OHIO

1925	78	141	266	304	293	232	198	177	146	102	58	72	2,067
1926	106	150	255	300	297	248	220	194	156	110	64	72	2,172
1927	108	165	296	327	305	246	208	176	137	103	72	78	2,221
1928	99	142	248	302	298	247	207	175	143	112	80	87	2,140
1929	110	135	249	303	288	230	197	172	135	99	71	82	2,071
1930	112	172	289	310	286	229	201	168	137	106	80	93	2,183
1931	122	160	247	281	275	227	197	172	143	115	95	108	2,142
1932	147	189	247	270	264	214	187	164	134	106	76	79	2,077
1933	135	169	241	286	277	212	175	150	119	94	71	91	2,020
1934	140	155	220	266	267	211	175	150	124	97	78	91	1,974
1935	114	147	245	281	263	215	192	162	128	108	92	96	2,043
1936	108	139	240	291	275	222	189	158	127	104	86	103	2,042
1937	148	172	250	281	280	229	192	163	132	108	93	110	2,158
1938	140	168	250	262	246	203	176	148	122	110	101	118	2,044
1939	151	178	254	269	257	212	187	163	136	122	118	140	2,187
1940	143	165	244	268	269	222	190	171	150	137	124	147	2,230
1941	178	183	242	272	274	229	203	176	153	149	136	155	2,350
1942	185	197	275	301	293	241	211	186	161	150	145	161	2,506
1943	193	222	296	301	295	246	214	187	155	144	146	179	2,578
1944	226	259	317	323	306	243	210	185	159	155	154	176	2,713

INDIANA

1925	54	101	194	222	206	164	145	127	102	73	42	47	1,477
1926	70	110	195	227	216	170	147	131	105	73	42	45	1,531
1927	66	120	225	243	220	173	146	124	93	67	46	46	1,569
1928	66	98	184	228	214	173	146	126	102	79	55	59	1,530
1929	76	97	187	226	212	169	140	118	92	69	49	51	1,486
1930	69	122	214	224	201	158	132	112	96	75	53	57	1,513
1931	85	125	188	203	195	155	130	113	98	79	64	74	1,509
1932	100	134	182	195	181	139	115	100	88	72	48	46	1,400
1933	85	117	171	194	181	134	107	92	71	56	41	49	1,298
1934	82	102	158	187	173	131	105	87	75	64	53	56	1,273
1935	69	100	173	193	177	142	117	94	79	69	56	56	1,325
1936	66	93	172	210	192	146	116	94	81	69	55	71	1,365
1937	100	123	190	209	196	148	122	103	85	71	59	69	1,475
1938	93	119	184	194	176	140	118	107	88	78	69	82	1,448
1939	103	122	185	199	183	148	123	106	91	83	77	91	1,511
1940	92	113	178	192	185	147	123	106	92	87	75	87	1,477
1941	109	122	175	189	180	147	127	106	98	99	87	103	1,542
1942	127	138	197	217	203	164	142	124	108	100	103	117	1,740
1943	142	171	243	252	239	189	155	135	119	108	103	128	1,984
1944	173	200	247	255	237	183	150	126	117	116	111	130	2,045

UPDATA 1980

UPDATA 1980

MONTHLY EGG PRODUCTION, 1925-44
EGGS PRODUCED

Year	January	February	March	April	May	June	July	August	September	October	November	December	Annual production
------	---------	----------	-------	-------	-----	------	------	--------	-----------	---------	----------	----------	-------------------

Millions

ILLINOIS

1925	62	122	249	300	280	224	195	165	130	92	52	56	1,927
1926	86	142	262	310	296	230	197	170	138	100	58	56	2,045
1927	80	150	297	326	294	225	183	155	117	87	64	58	2,036
1928	84	136	251	304	278	219	185	157	128	100	69	72	1,983
1929	91	119	249	318	294	228	192	161	127	96	62	60	1,997
1930	80	150	286	320	290	219	176	144	123	100	71	73	2,032
1931	110	168	267	291	276	209	166	147	126	101	81	91	2,033
1932	122	163	241	272	254	189	157	140	121	97	63	62	1,881
1933	119	154	244	293	270	199	157	135	106	80	58	68	1,883
1934	103	139	234	276	258	193	148	125	108	90	68	58	1,800
1935	73	119	227	265	247	189	152	125	103	87	69	71	1,727
1936	85	107	212	276	250	190	148	118	106	93	72	84	1,741
1937	111	146	246	286	275	205	163	136	115	99	78	82	1,942
1938	115	154	244	265	242	190	163	134	110	101	88	94	1,900
1939	120	150	251	290	268	206	168	143	117	101	90	104	2,008
1940	108	134	230	265	261	205	165	137	120	113	91	103	1,932
1941	136	158	231	262	253	201	171	144	130	127	106	123	2,042
1942	158	175	271	306	290	231	192	165	145	138	131	144	2,346
1943	179	218	317	342	335	268	213	176	154	143	134	163	2,642
1944	225	271	342	357	340	266	218	189	172	163	149	164	2,856

MICHIGAN

1925	53	78	145	175	171	137	118	99	77	58	38	43	1,192
1926	60	72	126	170	185	155	132	112	90	61	33	35	1,231
1927	53	79	147	181	179	142	117	98	78	57	37	41	1,209
1928	62	82	136	166	167	137	111	96	79	63	44	47	1,190
1929	60	69	121	154	159	129	110	99	75	51	35	42	1,104
1930	61	86	140	161	160	131	112	97	77	54	41	50	1,170
1931	69	91	141	167	166	134	118	104	88	67	50	63	1,258
1932	85	106	146	172	182	144	123	106	84	62	41	50	1,301
1933	84	98	136	173	185	149	123	107	81	59	41	49	1,285
1934	76	87	129	166	177	147	122	102	83	61	43	50	1,243
1935	63	74	124	154	153	124	108	98	80	60	48	59	1,145
1936	73	82	130	169	172	141	117	99	76	55	53	63	1,220
1937	91	100	141	164	169	140	121	105	81	62	53	67	1,294
1938	84	96	148	163	156	130	113	99	78	65	58	69	1,259
1939	90	97	129	145	148	124	107	93	75	63	63	80	1,214
1940	90	101	134	151	160	133	112	97	78	70	70	91	1,267
1941	110	112	143	156	156	130	114	99	82	71	68	94	1,335
1942	114	114	151	167	168	138	121	108	87	76	78	100	1,422
1943	120	130	172	177	176	152	131	113	92	76	75	103	1,517
1944	145	164	189	195	197	160	137	122	104	92	86	106	1,697

MONTHLY EGG PRODUCTION, 1925-44
EGGS PRODUCED

Year	January	February	March	April	May	June	July	August	September	October	November	December	Annual production
------	---------	----------	-------	-------	-----	------	------	--------	-----------	---------	----------	----------	-------------------

Millions

WISCONSIN

1925	49	76	144	182	180	143	119	104	89	63	38	48	1,235
1926	67	88	148	189	199	160	135	115	90	60	35	41	1,327
1927	63	94	176	214	205	159	130	110	85	60	39	46	1,381
1928	68	94	158	195	196	158	130	113	93	71	50	61	1,387
1929	78	88	153	198	202	164	138	117	90	65	47	60	1,400
1930	82	104	170	200	193	153	131	113	92	65	52	72	1,427
1931	98	120	175	196	197	160	135	115	93	69	55	73	1,486
1932	97	109	149	181	190	151	127	116	96	67	50	66	1,399
1933	95	103	146	181	191	151	127	116	96	67	50	66	1,399
1934	96	112	169	204	206	169	144	122	95	67	53	71	1,404
1935	92	104	163	200	209	174	149	126	102	82	72	92	1,565
1936	109	114	165	205	216	182	150	128	103	76	72	101	1,621
1937	121	125	177	211	222	184	155	134	110	88	80	99	1,706
1938	120	124	170	196	195	165	147	130	101	86	84	105	1,623
1939	122	124	166	183	186	160	141	124	100	84	87	117	1,594
1940	127	134	175	191	200	168	146	128	104	90	88	116	1,667
1941	141	136	169	191	204	177	158	139	119	104	108	143	1,789
1942	163	162	207	224	232	199	180	161	128	108	124	164	2,052
1943	184	185	230	244	253	215	188	165	134	113	120	165	2,196
1944	210	225	257	263	266	231	204	178	147	128	131	171	2,411

MINNESOTA

1925	47	80	162	212	213	174	148	126	100	66	38	45	1,411
1926	64	86	156	211	218	173	148	124	94	62	36	39	1,411
1927	56	81	159	215	221	175	144	117	86	59	35	35	1,353
1928	55	84	158	205	207	171	141	120	102	74	49	57	1,423
1929	77	84	159	220	224	178	152	128	98	66	42	45	1,473
1930	71	107	197	238	229	181	151	127	104	70	43	57	1,575
1931	86	121	194	223	220	172	141	122	97	66	45	57	1,544
1932	80	91	148	203	217	168	133	116	94	61	37	46	1,394
1933	75	88	154	212	221	169	130	112	87	58	39	47	1,392
1934	70	97	171	213	205	160	129	106	83	57	42	45	1,378
1935	56	77	150	197	205	167	138	112	93	70	49	59	1,373
1936	72	81	139	200	224	183	139	114	97	66	47	66	1,428
1937	86	99	168	185	241	189	154	137	114	81	59	74	1,587
1938	101	118	191	235	231	190	165	141	111	87	71	94	1,735
1939	126	130	190	240	251	209	175	145	116	89	81	121	1,873
1940	140	155	220	258	271	224	189	163	135	110	87	111	2,063
1941	160	171	223	268	291	237	198	173	148	115	103	149	2,236
1942	207	226	302	335	337	283	244	213	173	143	149	214	2,826
1943	268	284	374	403	422	363	304	256	208	177	177	241	3,477
1944	332	356	408	425	422	345	298	256	213	191	199	273	3,718

UPDATA 1980

MONTHLY SOY PRODUCTION, 1925-44
 SOY PRODUCED

Year	January	February	March	April	May	June	July	August	September	October	November	December	Annual production
Millions													
IOWA													
1925	60	124	271	348	340	272	227	194	156	104	58	59	2,213
1926	97	169	308	365	356	284	237	200	155	108	66	56	2,401
1927	89	166	318	381	372	292	236	197	149	102	69	56	2,427
1928	91	158	298	370	360	291	234	199	166	126	82	79	2,454
1929	97	119	271	383	381	298	249	210	165	120	76	67	2,436
1930	91	181	360	423	404	316	248	201	169	125	84	86	2,688
1931	125	202	337	378	364	283	221	184	153	120	89	88	2,544
1932	105	165	271	377	348	269	214	180	151	115	70	64	2,289
1933	122	180	290	352	351	258	200	174	139	100	65	69	2,300
1934	104	168	310	376	352	255	196	160	132	106	73	59	2,291
1935	69	118	253	332	331	258	201	160	131	109	74	71	2,107
1936	85	99	231	341	337	266	189	144	135	112	75	89	2,103
1937	115	142	272	356	354	266	210	179	151	120	81	92	2,338
1938	137	178	303	355	336	262	213	180	148	123	96	113	2,444
1939	159	195	325	393	374	292	238	205	171	135	114	138	2,739
1940	148	187	314	383	399	310	238	201	173	149	107	116	2,725
1941	176	221	341	398	395	313	259	215	184	164	134	164	2,964
1942	232	269	410	484	483	384	316	265	219	188	166	197	3,613
1943	247	315	475	524	521	420	345	286	242	214	180	230	3,999
1944	347	414	514	530	522	432	352	291	252	226	204	249	4,333
MISSOURI													
1925	85	175	331	363	324	243	202	177	155	118	70	77	2,320
1926	115	198	346	382	378	297	233	190	152	114	72	84	2,561
1927	125	210	385	405	371	286	221	181	141	115	87	88	2,615
1928	127	133	331	376	338	265	216	175	146	122	84	88	2,461
1929	111	147	299	364	339	270	218	182	150	117	74	75	2,346
1930	95	196	372	376	336	261	208	169	144	117	87	94	2,455
1931	137	207	311	330	320	240	188	170	149	121	93	100	2,366
1932	139	206	292	307	282	221	188	155	128	100	69	67	2,154
1933	143	198	287	322	301	212	160	143	114	90	65	82	2,117
1934	128	169	271	303	273	198	132	96	93	84	66	62	1,875
1935	72	121	232	271	254	197	157	125	106	93	66	68	1,762
1936	89	114	227	285	257	192	140	99	85	78	59	75	1,700
1937	94	126	225	264	254	190	155	136	116	98	68	68	1,794
1938	106	146	237	264	235	184	153	127	108	96	77	91	1,824
1939	127	160	260	291	264	204	168	138	108	88	78	95	1,981
1940	99	134	256	308	297	230	191	161	125	103	79	89	2,072
1941	127	170	269	293	277	216	182	157	139	128	99	114	2,171
1942	164	201	312	345	318	255	214	184	151	133	122	134	2,533
1943	170	239	369	397	382	301	245	199	166	148	126	145	2,887
1944	226	292	376	407	392	301	245	207	171	152	138	145	3,052

MONTHLY EGG PRODUCTION, 1925-44
EGGS PRODUCED

Year	January	February	March	April	May	June	July	August	September	October	November	December	Annual production
------	---------	----------	-------	-------	-----	------	------	--------	-----------	---------	----------	----------	-------------------

Millions

NORTH DAKOTA

1925	9	21	42	59	65								
1926	15	25	50	63	66	55	48	41	33	22	11	11	417
1927	11	17	40	58	60	54	46	40	32	21	10	8	430
1928	10	22	44	57	58	51	42	36	32	25	11	6	389
1929	16	16	40	59	61	48	42	37	31	22	13	13	397
						50	36	28	28	22	11	7	388
1930	12	21	48	63	64	52	44	38	31	20	9	9	411
1931	17	30	48	55	55	45	38	32	26	18	9	8	411
1932	13	16	31	49	53	41	35	31	25	15	6	7	381
1933	13	16	35	55	56	43	36	33	25	14	6	5	322
1934	10	18	36	49	50	40	33	27	19	10	5	5	337
													302
1935	7	13	29	38	41	35	30	25	21	16	8	7	270
1936	10	9	24	43	45	36	29	25	20	13	6	6	266
1937	9	11	26	41	45	37	33	30	24	16	8	8	288
1938	13	15	31	45	44	34	30	27	21	16	8	10	294
1939	16	16	31	47	48	38	33	30	24	17	10	14	324
1940	18	21	38	50	54	43	36	32	27	21	12	12	364
1941	20	24	40	55	58	47	41	37	30	22	13	17	404
1942	32	38	58	72	71	57	49	43	35	25	18	22	520
1943	31	40	65	82	88	74	66	55	43	31	20	27	622
1944	49	58	72	84	87	68	56	50	41	32	22	25	644

SOUTH DAKOTA

1925	16	34	76	94	89	72	60						
1926	23	43	85	102	97	74	61	52	44	29	16	17	599
1927	25	41	81	99	98	77	65	52	41	28	16	16	638
1928	24	46	87	105	101	83	60	58	46	34	20	13	657
1929	30	34	80	114	111	87	72	64	51	38	21	23	711
													718
1930	26	53	105	118	112	90	74	63	54	36	20	23	774
1931	39	62	99	107	101	78	60	51	43	30	17	15	702
1932	21	31	58	82	90	70	55	50	44	28	14	14	557
1933	30	40	73	98	92	67	55	47	33	20	11	11	577
1934	20	36	67	83	80	61	48	36	27	17	9	8	492
1935	10	21	49	64	64	51	43	37	31	24	15	13	422
1936	16	17	45	73	71	53	40	32	27	18	9	10	411
1937	14	18	45	70	74	57	47	41	33	25	14	14	452
1938	21	28	55	70	65	54	47	40	33	25	18	20	476
1939	31	35	66	90	87	67	58	50	38	27	20	25	594
1940	27	36	67	88	91	72	58	49	40	30	18	19	595
1941	31	42	72	90	91	72	61	53	46	36	25	32	651
1942	53	67	102	120	118	94	80	70	57	43	33	38	875
1943	51	72	120	137	138	113	91	76	64	50	34	42	988
1944	78	97	125	145	146	118	97	83	70	56	40	43	1,098

UPDATA 1980

MONTHLY EGG PRODUCTION, 1925-44
EGGS PRODUCED

UPDATA 1980

Year	January	February	March	April	May	June	July	August	September	October	November	December	Annual production
------	---------	----------	-------	-------	-----	------	------	--------	-----------	---------	----------	----------	-------------------

Millions

NEBRASKA

1925	26	65	130	146	137	110	95	80	64	44	26	29	952
1926	44	82	141	148	139	115	97	81	64	46	30	29	1,016
1927	50	82	137	152	148	122	102	87	67	47	35	34	1,063
1928	56	87	138	156	150	125	109	89	70	54	34	39	1,107
1929	55	76	142	169	162	131	113	96	74	55	35	37	1,145
1930	52	102	130	181	169	140	111	87	73	54	37	47	1,233
1931	73	109	163	165	150	114	92	82	67	49	33	36	1,133
1932	51	76	127	147	142	111	87	74	62	47	32	34	990
1933	65	90	134	154	148	112	89	74	56	43	33	39	1,037
1934	65	96	150	161	141	105	76	56	49	42	30	27	998
1935	40	68	121	136	127	103	85	68	55	43	30	38	914
1936	54	58	112	151	137	104	75	56	50	43	31	38	909
1937	47	63	118	144	139	105	86	74	60	47	33	38	954
1938	65	83	125	140	127	101	86	73	59	50	40	50	999
1939	78	93	139	157	144	114	92	77	65	55	49	63	1,126
1940	65	80	143	166	159	122	96	81	68	57	42	50	1,129
1941	80	103	151	163	157	128	110	95	80	68	57	75	1,267
1942	110	131	191	210	202	163	137	119	99	83	72	94	1,611
1943	126	166	242	245	233	188	154	127	107	94	78	97	1,857
1944	157	189	234	245	240	194	154	126	108	100	88	108	1,943

KANSAS

1925	63	144	267	285	263	211	182	152	117	81	52	65	1,882
1926	114	171	255	290	273	215	186	149	113	89	60	64	1,989
1927	96	163	297	311	269	214	179	149	116	92	73	73	2,032
1928	116	175	258	286	273	221	193	160	125	100	64	71	2,042
1929	104	146	256	292	279	228	194	155	122	99	63	65	2,003
1930	88	173	304	294	269	220	178	138	115	91	67	81	2,018
1931	130	189	270	285	269	207	171	147	119	95	75	81	2,038
1932	108	156	230	243	228	185	152	128	110	86	61	63	1,750
1933	119	157	221	251	239	182	141	115	93	76	61	80	1,735
1934	123	155	227	242	218	166	118	79	71	68	53	58	1,578
1935	78	118	196	208	191	156	132	103	83	70	52	60	1,447
1936	83	98	164	195	179	140	102	72	63	58	48	68	1,270
1937	81	103	173	192	183	140	122	109	89	74	54	59	1,379
1938	93	112	166	188	180	145	123	104	86	75	60	73	1,405
1939	104	121	182	202	187	150	124	103	87	74	66	81	1,481
1940	79	102	186	208	196	158	126	105	91	81	65	70	1,467
1941	99	127	190	203	193	154	133	117	101	89	75	99	1,580
1942	142	167	235	247	232	187	157	134	113	97	90	111	1,912
1943	145	199	289	289	276	219	176	136	115	111	99	116	2,170
1944	176	220	274	278	264	210	175	146	126	121	110	121	2,221

MONTHLY MEG PRODUCTION, 1925-44
MEGS PRODUCED

Year	January	February	March	April	May	June	July	August	September	October	November	December	Annual production
------	---------	----------	-------	-------	-----	------	------	--------	-----------	---------	----------	----------	-------------------

Millions

DELAWARE

1925	6	9	15	17	15	11	9	8	6	6	5	6	113
1926	9	10	15	18	17	13	11	10	8	5	5	6	127
1927	7	11	18	19	19	16	15	11	7	6	7	8	144
1928	11	14	20	23	21	17	15	11	7	5	4	5	153
1929	9	12	19	20	20	18	17	13	10	9	8	8	163
1930	11	17	22	22	22	19	15	10	8	7	7	10	170
1931	12	14	17	17	17	14	11	9	8	7	7	8	141
1932	10	14	17	17	16	13	11	9	8	7	6	5	133
1933	8	10	13	14	14	11	8	8	8	7	5	5	111
1934	6	7	11	14	13	10	8	7	5	5	4	5	95
1935	7	7	10	11	10	8	6	5	5	4	4	4	81
1936	6	8	11	13	13	11	10	7	5	5	5	7	102
1937	8	9	12	13	12	10	9	8	6	5	5	7	104
1938	8	10	13	13	13	10	9	8	7	5	5	7	110
1939	8	9	13	13	13	11	9	8	7	6	6	8	111
1940	8	10	13	14	14	11	10	9	7	6	6	8	116
1941	10	10	13	14	13	10	10	8	7	7	6	7	115
1942	9	11	15	15	13	11	10	8	7	7	6	7	119
1943	9	11	15	15	14	11	10	8	7	7	6	8	122
1944	10	12	16	16	15	13	11	9	8	8	7	9	134

MARYLAND

1925	17	26	47	53	48	36	33	29	22	18	14	17	360
1926	22	29	47	52	49	41	37	29	23	18	13	15	375
1927	23	34	56	60	54	43	37	31	24	19	15	18	414
1928	25	35	50	54	51	41	36	32	25	20	17	22	408
1929	27	34	54	56	51	42	38	32	25	19	16	19	413
1930	24	36	56	56	51	42	38	29	22	18	16	19	407
1931	24	32	47	49	45	35	31	28	24	21	18	21	375
1932	30	38	46	47	45	35	31	27	22	18	15	15	369
1933	24	31	43	49	48	37	32	27	21	16	13	16	357
1934	21	23	36	45	44	34	29	27	22	17	14	15	327
1935	17	21	37	42	39	30	25	24	21	17	16	16	305
1936	18	23	36	41	39	32	28	25	21	18	16	20	317
1937	27	31	41	44	43	35	31	27	21	18	16	20	354
1938	26	30	42	43	39	32	30	26	21	18	16	20	350
1939	26	33	45	44	43	35	30	25	22	20	19	22	358
1940	26	32	46	48	46	36	32	29	24	20	18	22	379
1941	27	30	42	45	42	33	31	29	25	22	21	22	373
1942	31	33	48	52	50	41	37	32	27	24	21	26	422
1943	34	39	51	53	51	40	36	31	26	27	26	29	443
1944	38	45	57	61	57	46	41	37	33	30	28	32	505

UPDATA 1980

MONTHLY MOG PRODUCTION, 1925-44
MOGS PRODUCED

Year	January	February	March	April	May	June	July	August	September	October	November	December	Annual production
Millions													
VIRGINIA													
1925	43	65	104	104	99	81	71	61	49	39	30	38	784
1926	48	68	105	103	95	78	71	62	50	42	34	38	794
1927	53	78	122	121	108	87	77	62	49	41	34	39	871
1928	53	76	112	117	105	81	70	61	48	41	35	44	843
1929	57	68	105	108	94	77	67	55	46	39	32	37	785
1930	51	78	118	111	99	80	68	57	47	38	33	34	814
1931	46	70	100	101	96	80	70	61	51	45	42	51	813
1932	68	87	110	106	97	79	69	57	49	44	35	35	836
1933	57	77	111	116	102	78	67	59	49	43	36	43	838
1934	57	62	90	104	92	71	65	56	46	41	35	36	755
1935	44	64	108	110	95	78	69	57	47	44	40	41	797
1936	46	62	98	107	96	79	69	59	48	43	39	46	792
1937	65	80	109	111	102	81	70	61	53	48	43	50	873
1938	60	75	107	104	91	74	66	57	47	46	42	47	816
1939	60	75	106	102	90	71	65	58	50	49	45	52	823
1940	56	72	105	103	100	84	74	65	55	50	47	56	867
1941	66	75	102	100	91	76	68	64	60	57	53	61	873
1942	74	86	120	124	115	95	82	70	62	61	57	64	1,010
1943	80	97	129	130	119	97	86	77	67	62	60	67	1,071
1944	88	107	140	147	132	104	94	83	73	69	67	75	1,179
WEST VIRGINIA													
1925	19	31	53	56	52	42	36	31	25	20	13	17	395
1926	22	30	49	54	54	45	40	34	27	20	13	14	402
1927	23	36	58	62	56	44	37	31	24	18	13	14	416
1928	21	31	49	56	54	45	39	33	26	19	14	17	404
1929	25	30	50	57	50	40	35	31	26	19	13	16	392
1930	24	37	57	55	51	41	37	30	23	18	13	15	401
1931	21	31	47	50	51	44	39	34	28	23	19	22	409
1932	30	41	52	53	51	42	37	30	23	19	13	12	403
1933	23	32	48	55	53	41	33	28	24	18	14	18	387
1934	24	26	41	49	47	37	31	29	25	21	15	15	360
1935	19	27	49	53	49	40	35	30	24	20	16	18	380
1936	20	25	43	53	51	42	36	30	24	19	16	19	378
1937	28	33	46	53	53	41	35	31	24	20	16	16	396
1938	24	34	52	53	50	42	38	32	25	22	19	23	414
1939	27	34	51	53	51	42	35	32	28	23	21	25	422
1940	26	31	49	54	54	45	38	33	28	24	20	24	426
1941	28	30	43	51	52	41	36	32	29	26	23	27	418
1942	32	36	55	60	57	48	44	37	30	28	25	29	481
1943	38	46	64	65	63	53	46	40	34	29	24	29	531
1944	41	49	66	71	70	56	46	41	36	31	26	28	561

MONTHLY HEG PRODUCTION, 1925-44
EGGS PRODUCED

Year	January	February	March	April	May	June	July	August	September	October	November	December	Annual production
------	---------	----------	-------	-------	-----	------	------	--------	-----------	---------	----------	----------	-------------------

Millions

NORTH CAROLINA

1925	27	48	89	95	87	72	61	48	38	31	21	20	637
1926	28	49	83	90	85	71	66	55	44	35	24	25	655
1927	34	56	97	103	91	73	64	52	40	33	24	24	691
1928	34	56	94	103	92	74	63	51	38	30	23	23	681
1929	31	44	77	85	75	62	55	46	37	30	21	19	582
1930	27	47	76	78	72	58	48	40	33	27	19	17	542
1931	24	45	77	83	77	65	57	45	35	28	22	21	579
1932	31	50	78	84	79	63	53	41	31	26	18	16	570
1933	29	47	81	87	75	59	49	39	31	27	20	22	566
1934	31	42	72	85	81	66	57	45	37	31	22	21	590
1935	26	42	76	81	72	58	52	43	35	30	23	20	558
1936	26	44	76	84	76	64	57	44	35	31	24	24	585
1937	35	52	84	90	80	62	54	44	37	31	24	25	618
1938	36	57	92	93	84	69	59	48	40	36	26	30	670
1939	38	55	87	91	83	67	54	47	42	37	29	30	660
1940	33	52	89	95	88	70	58	50	41	35	29	32	672
1941	42	57	92	95	85	70	60	50	44	40	32	34	701
1942	49	63	102	109	96	77	67	56	47	43	37	40	786
1943	54	77	117	124	114	92	80	68	57	49	38	41	911
1944	61	86	123	128	116	91	79	67	57	54	46	50	958

SOUTH CAROLINA

1925	12	20	38	43	39	30	27	21	15	11	7	7	270
1926	11	22	37	39	38	33	28	22	19	15	9	11	284
1927	17	26	42	45	40	31	27	23	18	15	11	11	306
1928	14	24	41	44	39	33	27	20	14	11	8	9	284
1929	12	20	36	38	34	27	24	19	13	10	7	8	248
1930	14	24	38	38	34	27	24	20	15	12	9	8	263
1931	12	21	35	38	34	28	26	21	15	12	9	9	260
1932	12	20	32	34	31	25	21	16	13	11	8	7	230
1933	12	20	33	35	31	25	21	16	12	11	8	8	232
1934	12	17	28	31	29	24	21	17	14	12	9	8	222
1935	10	16	28	31	28	24	21	17	13	11	9	8	216
1936	11	20	33	33	29	24	21	18	14	12	8	8	231
1937	13	20	33	35	32	26	23	19	14	11	8	9	243
1938	13	20	33	33	28	24	22	17	13	11	9	9	232
1939	13	21	33	33	32	27	23	20	17	15	11	12	257
1940	13	21	36	37	33	25	22	18	15	14	10	10	254
1941	15	22	35	36	32	27	24	20	17	14	12	12	266
1942	16	23	38	43	39	31	26	22	19	16	13	13	299
1943	18	27	41	43	41	33	29	25	22	19	15	15	328
1944	22	34	49	50	45	37	34	30	26	22	18	18	385

75

UPDATA 1980

UPDATE 1980

MONTHLY EGG PRODUCTION, 1925-44
EGGS PRODUCED

Year	January	February	March	April	May	June	July	August	September	October	November	December	Annual production
------	---------	----------	-------	-------	-----	------	------	--------	-----------	---------	----------	----------	-------------------

Millions

GEORGIA

1925	24	39	68	71	65	55	47	34	26	22	15	14	480
1926	25	41	64	67	66	56	50	40	31	27	19	21	507
1927	32	48	72	73	69	58	51	40	30	25	19	20	537
1928	27	42	67	74	72	60	49	38	29	24	18	19	519
1929	28	38	60	67	62	52	44	33	27	23	17	17	468
1930	27	44	67	67	63	51	42	35	29	23	16	17	481
1931	24	37	56	58	57	48	40	32	27	22	16	17	434
1932	27	41	60	62	57	45	39	32	26	22	15	16	442
1933	26	36	55	59	53	43	38	29	23	20	14	16	412
1934	23	30	49	55	54	45	38	32	27	22	16	15	406
1935	21	32	53	55	52	43	37	30	23	21	19	17	403
1936	21	36	59	64	59	47	41	35	29	25	20	18	454
1937	27	41	67	74	70	57	48	39	31	26	19	19	518
1938	28	41	65	67	61	49	42	37	32	27	21	22	492
1939	28	39	63	66	63	53	44	36	30	25	19	21	487
1940	24	37	68	73	69	57	50	43	34	28	21	20	524
1941	29	42	65	70	65	53	45	36	31	28	22	23	509
1942	34	48	77	85	80	67	58	46	38	34	27	27	621
1943	40	57	87	91	86	73	62	52	44	37	29	30	688
1944	42	59	85	90	90	75	65	56	45	38	29	29	703

FLORIDA

1925	13	20	28	25	24	20	17	15	12	9	8	8	199
1926	13	18	26	27	26	20	17	15	12	10	8	9	201
1927	18	27	31	28	27	22	19	15	12	11	8	9	227
1928	16	22	29	30	29	26	22	17	13	11	8	10	233
1929	16	21	27	27	25	20	18	15	11	9	7	9	205
1930	15	20	28	26	24	22	19	15	12	11	8	8	208
1931	13	19	26	26	24	19	16	12	9	10	9	11	194
1932	18	23	29	28	26	21	18	14	11	9	8	9	214
1933	15	20	26	26	25	21	18	14	10	8	7	9	199
1934	13	16	23	24	22	18	17	13	10	9	7	8	180
1935	12	16	23	23	21	19	16	13	10	9	8	8	178
1936	11	16	22	23	23	19	17	14	11	9	7	8	180
1937	13	19	25	25	24	20	17	14	11	10	9	9	196
1938	15	19	25	25	24	20	17	14	12	12	11	12	206
1939	15	20	27	26	23	19	16	13	10	10	9	10	198
1940	14	19	27	26	24	20	18	15	12	11	9	10	205
1941	15	18	25	25	22	18	16	14	13	11	10	11	198
1942	16	20	27	28	26	22	19	17	14	12	10	11	222
1943	17	22	30	31	29	25	21	17	15	15	14	15	251
1944	20	25	32	32	30	24	21	18	16	15	13	14	260

MONTHLY EGG PRODUCTION, 1925-44
EGGS PRODUCED

Year	January	February	March	April	May	June	July	August	September	October	November	December	Annual production
------	---------	----------	-------	-------	-----	------	------	--------	-----------	---------	----------	----------	-------------------

Millions

KENTUCKY

1925	31	61	115	121	104	79	68	61	55	48	31	31	805
1926	41	70	119	123	110	87	77	70	62	54	36	37	886
1927	52	84	151	152	126	91	74	64	54	47	34	32	961
1928	40	59	102	118	108	83	64	54	46	42	35	35	786
1929	43	50	100	120	100	75	68	60	50	42	30	28	766
1930	35	69	124	123	105	81	66	56	49	39	29	29	805
1931	40	61	98	105	96	73	64	60	54	50	43	44	788
1932	58	81	104	101	89	68	61	54	45	39	29	24	753
1933	47	64	103	114	95	68	56	49	41	38	30	33	738
1934	49	57	92	107	95	66	58	50	45	42	35	35	731
1935	40	63	116	119	94	71	62	54	46	42	35	31	773
1936	34	50	103	121	98	70	59	50	42	42	35	31	773
1937	54	69	109	119	103	74	62	56	52	39	34	39	739
1938	52	78	122	117	96	73	62	56	52	45	35	37	815
1939	58	75	116	116	99	78	68	59	49	49	43	46	842
1940	43	59	108	118	104	82	71	64	56	51	43	50	849
1941	63	72	106	112	99	79	71	64	58	57	50	61	892
1942	75	86	140	153	134	103	88	79	71	67	62	63	1,121
1943	78	103	154	159	141	112	93	79	71	70	63	67	1,190
1944	92	124	169	171	149	109	91	82	75	73	68	72	1,275

TENNESSEE

1925	43	72	120	122	107	84	76	65	55	49	35	34	862
1926	47	80	133	126	108	88	81	73	65	60	43	44	948
1927	60	95	153	142	119	94	78	68	59	52	42	40	1,002
1928	51	75	127	136	118	93	78	67	56	48	36	35	920
1929	51	66	113	117	95	80	73	62	52	45	32	30	816
1930	43	78	129	121	101	79	63	50	45	43	34	33	819
1931	45	68	101	100	88	69	62	57	50	49	40	41	770
1932	55	79	108	100	86	69	61	53	47	42	29	25	754
1933	49	70	102	109	90	66	57	48	40	39	30	33	733
1934	46	57	95	102	85	66	55	48	46	44	35	33	712
1935	39	61	109	106	87	72	65	54	45	41	33	30	742
1936	34	50	94	107	90	68	60	53	45	41	33	30	742
1937	49	65	101	107	95	72	61	53	47	43	33	35	714
1938	48	73	111	103	84	65	58	48	45	45	29	31	746
1939	51	70	109	109	92	73	63	55	49	44	36	38	753
1940	36	50	89	94	86	67	59	52	47	43	34	37	785
1941	55	71	100	99	90	76	68	59	54	45	36	39	700
1942	61	72	116	127	114	91	81	71	65	52	40	46	810
1943	72	100	154	156	138	112	98	86	75	67	54	56	970
1944	81	112	156	155	133	105	91	80	70	64	54	55	1,171

77

UPDATA 1980

MONTHLY EGG PRODUCTION, 1925-44
EGGS PRODUCED

Year	January	February	March	April	May	June	July	August	September	October	November	December	Annual production
------	---------	----------	-------	-------	-----	------	------	--------	-----------	---------	----------	----------	-------------------

Millions

ALABAMA

1925	16	31	60	67	62	52	46	35	26	19	12	14	440
1926	20	34	59	64	61	52	44	34	27	23	16	16	450
1927	24	42	71	75	71	59	50	38	27	23	18	16	514
1928	21	39	69	76	68	54	44	33	26	22	15	14	481
1929	23	38	65	70	62	51	44	36	28	24	17	15	473
1930	23	42	68	67	61	50	42	29	23	22	16	14	457
1931	23	40	64	68	66	51	44	36	28	24	19	20	483
1932	26	43	66	70	67	55	43	33	27	21	15	16	482
1933	27	40	67	76	68	49	39	31	24	21	16	16	474
1934	25	38	64	71	65	50	40	32	28	25	20	19	477
1935	21	33	59	64	59	47	40	32	25	21	16	16	433
1936	20	35	62	69	65	53	45	36	29	25	19	19	477
1937	25	38	63	71	65	52	44	36	30	26	20	20	490
1938	28	43	70	73	67	54	45	36	32	29	23	24	524
1939	29	43	68	72	68	54	46	39	34	30	23	23	529
1940	23	33	61	69	66	54	45	34	30	29	21	21	486
1941	28	40	64	70	64	54	49	42	37	34	25	25	532
1942	35	48	78	87	82	68	57	46	40	37	28	27	633
1943	40	59	97	105	98	83	75	62	51	43	32	32	777
1944	40	62	94	97	93	78	68	56	46	38	30	30	732

MISSISSIPPI

1925	17	29	53	59	58	46	38	31	23	18	14	15	401
1926	23	39	65	68	67	54	43	35	28	21	14	16	473
1927	26	42	72	79	72	54	43	35	28	21	15	17	504
1928	24	40	67	75	70	54	43	32	24	19	14	15	477
1929	25	32	55	65	62	49	41	33	26	21	14	15	438
1930	24	38	63	66	60	46	36	29	24	20	13	13	432
1931	20	32	52	58	58	46	36	30	25	19	14	17	407
1932	26	38	58	63	59	47	38	30	25	18	12	11	425
1933	22	33	56	63	57	41	31	25	20	17	12	13	390
1934	18	26	45	54	53	40	33	28	23	19	14	15	368
1935	19	30	55	62	57	43	36	29	23	19	13	13	399
1936	18	28	52	64	61	47	40	34	27	22	15	16	424
1937	24	36	61	70	68	54	43	34	28	22	16	17	473
1938	32	44	71	78	72	58	49	42	34	28	19	21	548
1939	26	36	61	70	67	54	42	32	26	20	15	17	466
1940	19	26	54	69	67	53	41	31	25	21	15	16	437
1941	24	34	57	68	64	50	43	37	30	24	16	18	465
1942	28	40	68	79	75	60	49	37	31	25	19	23	534
1943	35	52	83	88	82	66	53	43	38	34	26	29	629
1944	35	53	87	91	83	65	55	48	40	32	25	25	639

UPDATA 1980

MONTHLY RAG PRODUCTION, 1925-44
RAGS PRODUCED

Year	January	February	March	April	May	June	July	August	September	October	November	December	Annual production
------	---------	----------	-------	-------	-----	------	------	--------	-----------	---------	----------	----------	-------------------

Millions

ARKANSAS

1925	20	36	69	74	67	55	46	36	30	26	16	14	489
1926	23	44	77	84	77	64	54	42	33	28	17	16	559
1927	25	46	86	93	84	62	50	41	35	30	21	19	592
1928	26	43	76	89	83	65	50	37	30	27	19	19	564
1929	24	35	76	94	85	65	54	42	31	27	18	16	567
1930	17	41	82	85	76	59	47	35	29	25	16	13	525
1931	19	35	66	74	70	56	46	37	31	27	20	18	499
1932	26	42	70	82	80	65	51	36	30	27	17	14	540
1933	26	40	75	88	76	55	42	31	25	24	17	16	515
1934	24	38	67	78	74	54	38	26	24	23	17	14	477
1935	15	28	59	67	59	47	39	29	24	23	17	13	420
1936	20	33	68	83	73	55	46	28	28	26	18	18	504
1937	23	38	72	84	80	62	50	41	34	28	19	17	548
1938	29	47	80	90	81	65	53	41	34	30	22	20	592
1939	26	44	83	94	84	65	52	42	36	30	21	19	596
1940	21	35	74	88	82	66	55	43	36	31	21	19	571
1941	27	43	77	85	79	65	56	47	40	33	21	20	593
1942	30	50	92	106	98	76	62	53	43	35	26	25	696
1943	33	59	105	113	106	84	67	52	43	37	28	27	754
1944	35	63	108	114	106	84	71	62	50	40	28	23	784

LOUISIANA

1925	10	16	32	39	36	28	25	21	16	14	10	10	257
1926	13	23	40	43	39	31	26	20	17	15	11	11	289
1927	15	26	42	41	38	30	24	20	16	15	11	10	288
1928	14	26	45	48	43	33	26	21	18	16	12	10	312
1929	15	24	41	44	38	30	26	22	19	17	13	10	299
1930	12	25	42	43	39	30	24	18	16	14	10	9	282
1931	12	22	38	41	40	33	25	17	14	12	9	9	272
1932	13	22	34	37	33	25	21	17	14	12	8	7	243
1933	11	19	34	38	34	25	20	17	13	12	9	9	241
1934	13	18	30	35	33	24	19	15	12	11	8	7	225
1935	9	17	33	38	32	24	21	16	14	13	10	9	236
1936	12	18	32	36	33	26	21	18	15	12	9	8	240
1937	12	21	36	41	39	29	23	19	17	14	10	10	271
1938	15	24	40	42	39	31	26	21	17	15	12	11	292
1939	15	24	42	45	43	35	28	22	18	15	12	12	311
1940	13	20	39	43	40	32	26	19	17	14	10	11	284
1941	16	24	40	44	40	32	27	23	19	16	11	11	303
1942	17	27	46	52	47	37	29	24	21	19	15	15	349
1943	19	31	52	55	52	41	35	30	24	20	16	15	390
1944	19	34	56	59	55	44	37	31	26	22	16	15	414

UPDATA 1980

UPDATA 1980

MONTHLY NRG PRODUCTION, 1925-44
NRGS PRODUCED

Year	January	February	March	April	May	June	July	August	September	October	November	December	Annual production
------	---------	----------	-------	-------	-----	------	------	--------	-----------	---------	----------	----------	-------------------

Millions

OKLAHOMA

1925	50	95	157	156	146	115	96	80	64	51	38	47	1,095
1926	62	108	171	165	150	118	105	89	72	59	45	52	1,196
1927	72	113	185	177	155	117	96	83	68	60	48	48	1,222
1928	73	106	156	162	145	119	103	83	68	61	45	50	1,171
1929	73	94	153	163	143	114	97	79	65	60	41	46	1,128
1930	51	99	171	154	137	106	83	65	58	54	44	49	1,071
1931	73	106	142	134	123	99	84	75	66	58	46	48	1,054
1932	67	103	144	141	127	99	82	68	62	53	39	36	1,021
1933	68	94	128	136	129	102	82	70	55	46	38	46	994
1934	68	89	129	136	119	87	62	42	41	42	35	37	887
1935	44	67	113	116	106	86	72	58	54	51	36	39	842
1936	57	73	112	120	106	82	60	40	36	36	30	38	790
1937	46	69	116	119	110	87	76	65	57	52	39	41	877
1938	61	75	118	130	118	94	80	66	57	55	43	47	944
1939	66	82	126	138	128	102	81	65	54	47	43	51	983
1940	52	71	130	140	125	97	81	72	65	59	45	46	983
1941	67	92	137	143	132	107	92	79	72	66	54	62	1,103
1942	91	116	168	176	163	130	106	91	81	74	68	85	1,349
1943	108	143	209	204	187	145	112	85	75	81	77	84	1,510
1944	115	160	217	218	205	154	124	106	92	91	80	80	1,642

TEXAS

1925	64	132	220	215	198	161	130	108	93	81	59	53	1,514
1926	70	129	217	217	205	168	150	141	129	110	75	74	1,685
1927	106	166	266	272	243	196	175	156	131	115	90	81	1,997
1928	115	186	289	304	279	226	184	158	137	121	90	82	2,171
1929	114	168	281	303	262	204	184	164	137	115	75	62	2,069
1930	76	162	291	289	267	208	173	143	120	108	81	77	1,995
1931	114	176	273	277	250	194	168	155	135	115	84	75	2,016
1932	112	194	285	282	255	206	181	158	134	112	78	60	2,057
1933	112	175	263	279	251	192	158	139	116	96	67	66	1,914
1934	98	145	234	256	235	174	141	117	97	83	61	56	1,698
1935	76	125	228	238	210	171	151	129	117	110	83	80	1,718
1936	106	170	259	257	237	190	159	137	116	99	69	78	1,877
1937	101	171	297	302	271	204	175	159	140	121	84	76	2,101
1938	117	174	272	289	266	188	162	140	124	124	89	87	2,124
1939	126	185	291	307	282	223	192	171	144	122	93	93	2,229
1940	112	179	309	327	295	233	203	179	152	131	97	91	2,308
1941	144	212	304	315	303	251	217	188	162	134	97	103	2,430
1942	163	229	341	362	349	290	252	218	184	158	125	136	2,867
1943	200	288	434	433	398	325	274	226	195	177	138	139	3,227
1944	205	315	469	492	451	356	298	247	220	210	155	141	3,559

MONTHLY EGG PRODUCTION, 1925-44
 EGGS PRODUCED

Year	January	February	March	April	May	June	July	August	September	October	November	December	Annual production
Millions													
MONTANA													
1925	8	14	23	29	32	26	22	20	17	11	6	9	217
1926	13	18	30	33	31	24	21	19	16	11	7	6	229
1927	8	12	23	28	26	22	19	17	17	15	8	6	201
1928	9	14	26	31	30	25	22	19	16	13	8	9	222
1929	12	14	23	30	29	24	21	19	16	12	7	6	213
1930	8	13	26	31	31	25	22	19	16	12	7	10	220
1931	16	21	29	31	30	25	22	19	16	11	7	7	234
1932	10	14	22	27	27	22	19	17	14	10	5	7	194
1933	11	12	22	29	29	23	20	18	15	9	6	6	200
1934	10	15	25	29	28	22	18	16	12	8	6	7	196
1935	8	11	20	23	23	19	16	15	13	10	6	7	171
1936	10	9	16	24	24	19	16	13	11	8	6	7	163
1937	8	8	17	22	22	18	16	15	12	9	7	8	162
1938	11	12	18	22	21	17	15	13	12	10	7	10	168
1939	13	13	20	24	22	18	16	14	13	11	8	10	182
1940	11	13	23	26	26	21	19	17	14	11	7	9	197
1941	13	17	23	25	25	22	20	18	15	12	9	12	211
1942	17	18	25	30	30	24	20	18	16	13	11	14	236
1943	16	18	27	32	33	26	23	21	18	14	10	12	250
1944	19	22	28	32	34	28	24	21	18	16	11	12	265
IDAHO													
1925	7	11	20	25	27	23	20	18	16	12	8	9	196
1926	12	17	27	30	29	24	21	20	17	12	8	8	225
1927	11	15	26	32	31	26	22	20	17	14	10	10	234
1928	12	18	31	35	34	27	23	23	20	13	10	11	257
1929	13	15	27	34	34	28	26	23	18	14	10	12	254
1930	14	16	29	34	32	25	22	21	18	14	9	10	244
1931	14	19	30	32	31	25	21	20	17	13	9	8	239
1932	10	14	23	29	31	25	21	18	15	12	8	7	213
1933	10	12	20	28	29	25	21	18	15	12	8	9	207
1934	12	17	25	26	25	20	18	16	13	10	7	7	196
1935	9	13	22	26	25	20	17	16	14	11	7	8	188
1936	12	15	23	28	26	21	19	17	13	11	10	10	205
1937	11	13	25	31	31	25	22	19	17	14	11	12	231
1938	14	16	24	27	27	23	21	19	16	13	9	10	219
1939	15	17	26	29	28	24	21	19	17	14	11	14	235
1940	16	18	27	32	30	23	20	19	17	15	11	12	240
1941	16	19	28	31	29	24	22	19	16	15	13	14	246
1942	17	19	29	34	33	27	25	22	18	15	12	14	265
1943	21	24	33	36	36	31	26	22	20	17	15	20	301
1944	26	30	38	39	39	32	27	23	20	18	16	18	326

18

UPDATA 1980

UPDATA 1980

MONTHLY EGG PRODUCTION, 1925-44
EGGS PRODUCED

Year	January	February	March	April	May	June	July	August	September	October	November	December	Annual production
------	---------	----------	-------	-------	-----	------	------	--------	-----------	---------	----------	----------	-------------------

Millions

WYOMING

1925	2	4	8	9	10	8	6	6	5	4	2	3	67
1926	3	5	9	10	9	7	6	6	5	4	2	2	68
1927	3	5	8	8	9	8	7	6	5	4	2	2	67
1928	3	6	9	10	10	8	6	6	5	4	2	2	72
1929	4	4	8	9	9	8	7	7	6	5	3	2	72
1930	3	6	10	11	11	10	8	7	6	4	3	3	82
1931	5	6	10	11	11	9	7	6	6	4	3	3	80
1932	4	5	9	11	10	9	7	6	5	4	2	2	74
1933	3	4	7	10	10	9	8	6	5	4	3	3	72
1934	4	5	9	9	8	7	6	5	4	3	2	3	65
1935	3	4	6	7	7	6	6	5	4	3	2	3	56
1936	4	3	6	8	7	6	5	5	4	3	2	3	55
1937	3	4	8	9	9	8	7	6	5	4	3	3	69
1938	3	5	8	9	9	8	7	6	5	4	2	3	69
1939	5	6	9	10	10	8	7	7	5	4	3	4	78
1940	4	5	9	10	10	8	7	7	5	4	3	3	75
1941	5	6	9	9	9	8	8	7	5	4	4	4	79
1942	6	7	10	11	11	9	9	8	6	5	5	5	91
1943	7	9	12	13	13	11	10	9	7	6	4	5	106
1944	8	9	12	14	13	11	10	9	7	6	5	5	109

COLORADO

1925	11	23	43	46	45	37	32	29	24	16	10	11	327
1926	18	29	46	49	47	38	33	29	23	18	12	11	353
1927	18	26	42	48	48	39	35	31	25	20	15	14	361
1928	22	31	45	52	52	43	36	30	25	18	11	13	378
1929	22	26	41	51	52	46	42	37	28	20	12	13	390
1930	18	31	52	54	51	43	37	31	26	20	13	13	389
1931	22	34	51	54	52	43	38	33	25	18	11	12	393
1932	18	27	40	45	45	37	32	26	21	15	10	9	325
1933	16	23	36	44	45	38	32	26	21	16	12	14	323
1934	23	29	43	48	44	35	29	23	18	13	10	11	326
1935	15	22	35	37	35	30	27	23	19	15	10	11	279
1936	17	21	32	37	37	31	26	22	19	14	9	12	277
1937	15	22	37	39	40	33	29	25	21	16	11	11	299
1938	17	23	33	38	36	30	27	24	21	17	12	13	291
1939	21	25	37	41	40	34	30	26	21	18	13	16	322
1940	19	25	41	45	42	35	31	27	23	19	13	14	334
1941	20	27	38	40	39	34	30	25	22	19	16	19	329
1942	26	29	45	53	53	45	39	33	29	25	20	23	420
1943	31	43	62	62	58	50	41	34	30	26	21	24	482
1944	34	44	58	62	62	55	49	40	34	29	24	24	515

MONTHLY EGG PRODUCTION, 1925-44
EGGS PRODUCED

Year	January	February	March	April	May	June	July	August	September	October	November	December	Annual production
------	---------	----------	-------	-------	-----	------	------	--------	-----------	---------	----------	----------	-------------------

Millions

NEW MEXICO

1925	5	7	10	10	10	9	8	6	5	4	3	3	80
1926	4	6	10	10	10	9	8	7	6	5	4	4	83
1927	5	7	11	12	11	10	9	8	6	5	3	4	91
1928	6	8	11	13	13	11	9	7	6	5	3	4	96
1929	6	7	10	12	12	10	9	7	6	5	3	3	90
1930	5	8	13	13	13	11	10	7	6	4	3	3	96
1931	4	8	12	13	12	10	9	8	6	5	5	4	96
1932	5	8	12	13	13	12	11	9	7	5	3	3	101
1933	6	9	13	15	15	12	10	7	6	5	4	3	105
1934	6	8	13	13	13	11	9	7	5	4	3	3	95
1935	5	7	11	12	12	10	8	7	6	4	3	4	89
1936	5	7	10	10	9	8	7	7	5	4	3	4	79
1937	6	8	11	12	12	9	8	6	5	4	3	4	88
1938	6	8	12	13	12	11	9	7	5	4	4	5	98
1939	7	8	11	12	11	9	8	8	6	5	5	6	96
1940	7	8	13	14	13	11	10	8	6	5	4	4	103
1941	7	8	11	11	11	10	8	7	6	5	4	4	92
1942	7	9	11	12	12	9	8	8	7	6	4	6	99
1943	9	12	17	16	16	13	12	10	8	7	5	6	131
1944	10	14	18	19	19	16	14	12	10	8	6	6	152

ARIZONA

1925	5	7	9	8	7	6	5	5	5	5	4	4	70
1926	6	6	9	9	9	8	6	5	5	5	4	5	78
1927	8	9	11	10	10	9	7	5	5	5	5	5	89
1928	7	8	10	9	8	6	5	5	5	4	4	5	76
1929	7	8	10	9	9	7	6	5	4	4	4	4	77
1930	5	7	9	9	9	8	7	6	5	4	4	4	77
1931	5	7	9	9	8	7	6	5	5	4	4	4	71
1932	5	7	8	8	8	7	5	5	4	4	4	3	68
1933	5	6	8	9	10	7	5	4	4	4	3	4	69
1934	5	7	9	9	8	7	6	4	3	3	4	4	69
1935	4	6	7	7	6	5	4	4	4	3	3	4	57
1936	5	6	8	8	7	6	5	4	4	3	4	4	66
1937	5	6	8	8	8	7	6	5	4	4	4	5	70
1938	6	6	8	8	7	6	5	4	4	4	4	5	68
1939	5	6	8	8	7	6	5	4	4	4	4	5	66
1940	6	7	8	7	7	5	4	4	4	4	4	5	65
1941	6	6	7	7	6	5	4	4	4	4	5	5	63
1942	7	7	9	9	8	7	6	5	4	4	5	6	77
1943	6	8	10	10	9	8	6	6	5	5	5	6	84
1944	7	9	10	10	9	7	6	6	5	5	5	5	84

UPDATA 1980

MONTHLY MGG PRODUCTION, 1925-44
MGS PRODUCED

Year	January	February	March	April	May	June	July	August	September	October	November	December	Annual production
------	---------	----------	-------	-------	-----	------	------	--------	-----------	---------	----------	----------	-------------------

Millions

UTAH

1925	7	10	17	21	19	17	15	13	12	10	8	8	157
1926	12	14	19	23	22	17	15	15	13	10	8	10	176
1927	12	15	23	24	23	19	17	15	13	12	11	13	197
1928	15	19	27	28	27	21	19	19	17	14	11	11	228
1929	15	20	29	31	30	24	23	21	20	19	16	21	269
1930	22	27	40	40	38	31	26	22	17	14	13	17	307
1931	25	32	41	42	41	36	31	25	22	19	14	13	341
1932	16	22	32	34	33	30	29	26	22	15	10	11	280
1933	16	19	28	31	30	25	23	20	19	17	12	15	255
1934	21	24	34	35	32	28	27	23	17	15	12	12	280
1935	16	22	30	33	34	29	26	23	19	14	10	13	269
1936	18	23	31	31	31	27	24	20	17	15	14	19	270
1937	21	22	35	38	38	34	31	27	21	18	17	18	320
1938	24	27	34	34	32	28	26	24	22	20	15	16	302
1939	20	20	27	28	28	25	23	20	18	17	14	16	256
1940	19	21	30	30	29	26	23	21	19	18	16	17	269
1941	21	25	32	30	28	26	25	22	21	19	16	19	284
1942	26	29	35	35	34	31	30	27	24	20	17	21	329
1943	30	34	44	43	42	34	30	29	25	22	22	25	380
1944	30	35	47	49	49	43	39	35	30	27	26	29	439

NEVADA

1925	1	2	3	3	3	3	2	2	2	1	1	1	24
1926	2	3	4	3	3	3	2	2	2	2	1	1	28
1927	2	3	3	4	3	3	3	2	2	1	1	1	28
1928	2	3	4	4	4	4	3	2	2	2	1	1	31
1929	2	3	4	4	4	3	3	3	2	1	1	2	32
1930	2	3	4	4	4	3	3	2	2	2	2	2	33
1931	3	3	5	5	4	3	3	2	2	1	1	2	34
1932	2	2	3	4	4	3	3	2	2	2	1	1	29
1933	2	2	3	3	3	3	2	2	2	1	2	2	27
1934	2	2	3	3	3	3	2	2	2	1	1	1	25
1935	2	2	3	3	3	3	2	2	2	1	1	2	26
1936	3	3	3	3	3	3	3	2	2	2	1	2	30
1937	2	2	4	4	4	3	3	3	2	2	1	2	32
1938	2	2	3	3	3	3	3	3	2	2	2	2	29
1939	2	2	3	3	3	3	2	2	2	2	2	2	28
1940	2	2	3	3	3	3	2	2	2	2	2	2	28
1941	2	3	3	4	4	3	3	2	2	2	1	2	31
1942	3	3	4	4	4	3	3	2	2	2	2	2	34
1943	3	3	4	4	4	4	3	3	2	2	2	2	36
1944	3	3	4	4	4	4	3	3	3	2	2	2	37

MONTHLY EGG PRODUCTION, 1925-44
EGGS PRODUCED

Year	January	February	March	April	May	June	July	August	September	October	November	December	Annual production
------	---------	----------	-------	-------	-----	------	------	--------	-----------	---------	----------	----------	-------------------

Millions

WASHINGTON

1925	41	56	80	83	82	70	62	55	48	44	40	43	704
1926	52	64	94	95	91	77	71	62	51	47	45	48	797
1927	56	69	100	107	105	89	78	66	60	54	44	55	883
1928	70	81	115	121	115	96	84	71	61	53	45	58	970
1929	72	72	101	116	116	102	96	85	74	64	52	57	1,007
1930	67	79	112	115	108	94	86	78	65	59	59	63	985
1931	82	92	114	120	121	106	100	88	70	63	55	55	1,066
1932	66	81	106	111	111	94	85	79	69	58	47	51	958
1933	63	63	84	97	98	86	79	70	57	47	44	53	841
1934	66	80	108	110	104	88	80	69	55	46	44	57	907
1935	62	64	83	83	86	75	67	60	51	47	44	56	778
1936	69	72	92	102	100	89	82	69	57	55	53	63	903
1937	70	69	92	99	100	86	77	70	61	53	48	57	882
1938	69	71	89	94	93	81	74	64	54	51	44	51	835
1939	65	66	80	82	81	69	64	57	49	47	47	60	767
1940	68	69	88	91	87	75	66	59	54	53	52	62	824
1941	71	72	93	93	92	81	73	65	57	54	52	63	866
1942	72	72	93	95	94	81	73	67	59	56	48	55	865
1943	78	79	96	97	98	87	79	72	62	55	50	60	913
1944	75	80	94	94	92	83	77	70	61	57	54	62	899

OREGON

1925	18	27	44	47	46	42	37	31	25	22	16	21	378
1926	27	31	46	49	45	36	32	29	25	21	18	21	380
1927	22	30	46	47	44	36	33	32	27	23	21	22	383
1928	26	34	47	49	46	37	33	30	26	21	17	21	387
1929	27	30	46	54	51	47	39	33	28	23	18	21	413
1930	22	29	45	46	46	39	37	31	24	20	18	20	377
1931	25	31	47	50	48	40	37	34	29	25	21	22	409
1932	27	35	49	51	48	39	36	33	28	23	18	17	404
1933	22	27	39	46	45	37	33	28	23	21	17	18	356
1934	26	33	46	46	42	35	33	30	23	20	19	22	375
1935	25	29	43	43	42	35	32	27	23	20	17	21	357
1936	28	32	43	48	46	40	37	32	23	22	20	24	398
1937	27	31	49	55	54	46	41	37	31	27	23	25	446
1938	32	34	47	52	50	42	37	33	29	26	21	22	425
1939	29	32	45	51	47	39	36	33	29	27	25	30	423
1940	37	40	48	49	48	41	39	34	29	26	24	29	444
1941	36	38	49	50	48	43	39	34	29	28	29	33	456
1942	38	40	51	52	51	44	41	34	30	31	31	37	480
1943	42	44	57	57	55	47	41	34	31	32	30	36	506
1944	44	47	58	60	58	50	45	37	32	32	32	35	530

UPDATA 1980

MONTHLY EGG PRODUCTION, 1925-44
EGGS PRODUCED

Year	January	February	March	April	May	June	July	August	September	October	November	December	Annual production
Millions													
CALIFORNIA													
1925	94	120	160	164	159	137	128	113	94	89	89	105	1,452
1926	123	154	214	202	188	159	146	129	112	102	81	91	1,701
1927	120	154	213	223	212	174	157	137	106	91	93	111	1,791
1928	152	195	257	254	239	201	177	149	125	110	89	105	2,053
1929	138	172	245	257	246	201	180	157	130	116	92	104	2,038
1930	155	203	275	268	257	220	195	171	149	128	102	119	2,242
1931	160	206	284	266	249	207	182	160	135	123	105	110	2,187
1932	127	160	221	233	224	190	177	160	131	103	85	87	1,898
1933	109	147	211	213	202	175	152	130	113	102	88	94	1,736
1934	120	152	214	220	213	160	160	136	113	97	81	89	1,775
1935	108	143	204	208	204	174	155	139	119	106	91	108	1,759
1936	146	172	222	224	210	183	166	142	125	125	118	125	1,958
1937	138	168	243	250	243	204	185	166	143	133	110	113	2,096
1938	134	145	196	206	201	174	156	142	123	107	94	100	1,778
1939	129	146	188	189	173	146	137	126	107	102	101	117	1,661
1940	134	162	212	203	193	162	144	128	114	112	97	100	1,761
1941	124	148	198	197	185	156	142	134	121	117	105	116	1,743
1942	143	164	222	228	222	193	169	142	124	127	129	138	2,001
1943	151	189	254	250	243	203	186	166	147	140	136	155	2,225
1944	192	229	279	279	277	250	226	191	163	155	144	153	2,538

UPDATA 1980

HEMS AND PULLETS OF LAYING AGE OF FARMS FIRST DAY OF MONTH, 1925-44

Year	January	February	March	April	May	June	July	August	September	October	November	December

T h o u s a n d s												
UNITED STATES												
1925	346,630	347,946	342,453	324,557	314,606	301,659	287,548	276,164	272,727	280,949	306,168	330,351
1926	347,684	350,245	342,235	331,433	315,845	301,655	290,237	277,898	273,219	289,844	310,433	341,237
1927	364,934	367,753	360,232	350,902	331,494	315,215	298,423	288,100	288,532	303,842	326,358	353,941
1928	375,243	375,646	362,653	350,784	331,647	314,138	300,368	285,474	279,336	293,749	315,310	338,108
1929	357,375	353,952	344,715	335,461	319,220	303,314	288,671	278,305	272,714	289,219	317,568	344,305
1930	371,077	366,390	357,252	344,352	326,386	307,111	290,334	277,839	273,912	298,183	317,765	339,729
1931	355,795	350,896	335,041	321,837	304,012	288,142	271,516	259,022	256,695	279,076	299,327	321,937
1932	341,597	339,255	327,254	313,968	300,798	283,646	268,621	257,358	256,339	277,083	296,444	324,062
1933	346,048	342,969	331,468	322,112	303,791	288,419	266,811	254,071	253,020	270,932	296,239	322,256
1934	343,001	338,039	329,136	317,699	301,168	280,903	263,570	248,414	243,990	259,128	278,427	300,030
1935	310,512	309,223	301,717	291,476	276,460	260,684	246,074	235,655	233,126	258,798	281,894	305,355
1936	322,280	318,297	310,023	300,595	285,334	268,122	251,532	239,711	239,317	265,093	291,393	318,934
1937	340,260	333,903	324,031	312,814	296,206	277,681	258,190	247,601	242,349	259,933	279,027	298,595
1938	311,088	308,309	299,019	289,462	271,397	257,584	242,441	234,616	236,562	258,497	285,015	308,358
1939	328,437	325,343	316,667	304,940	287,777	272,127	255,801	243,993	245,731	268,098	297,059	322,120
1940	341,562	337,124	329,846	316,879	301,986	284,788	262,875	249,895	252,526	270,474	295,564	319,537
1941	333,726	328,497	319,527	308,895	292,497	277,385	263,008	253,658	256,183	288,390	319,271	250,695
1942	371,012	368,443	359,913	351,998	336,120	320,753	302,471	290,215	289,003	319,582	362,790	400,038
1943	425,658	423,521	417,101	406,830	383,400	367,626	345,873	319,445	317,225	352,220	391,750	430,612
1944	456,183	449,479	447,834	434,443	407,800	381,873	353,624	329,059	325,930	363,299	393,140	421,517

NORTH ATLANTIC STATES												
1925	39,092	39,229	39,442	37,947	36,477	34,979	33,114	31,829	30,577	31,228	34,478	36,447
1926	39,029	38,407	37,688	36,584	35,467	34,395	33,219	31,975	29,911	31,925	34,843	37,526
1927	39,248	38,822	38,204	37,082	35,725	34,500	33,320	32,545	31,099	32,305	35,575	38,341
1928	40,219	39,324	38,214	37,122	35,207	33,964	32,571	30,929	29,395	30,979	33,821	36,401
1929	38,341	37,764	37,033	36,255	34,346	32,909	31,267	30,026	29,054	31,382	35,249	38,157
1930	40,326	39,215	37,742	36,163	35,102	33,374	30,962	30,229	29,638	32,566	34,969	36,529
1931	37,921	37,725	36,209	34,809	33,775	32,432	30,691	29,884	28,822	31,088	33,227	35,344
1932	37,990	37,005	36,354	35,354	34,305	32,999	31,357	30,376	29,910	32,273	34,846	37,736
1933	38,936	38,207	37,196	35,551	33,896	32,559	30,901	29,202	28,463	31,421	34,884	37,383
1934	39,262	38,451	37,932	36,301	34,432	33,287	31,522	29,888	29,595	31,964	34,101	36,200
1935	38,031	37,743	36,808	35,825	34,590	32,721	31,279	30,389	29,702	32,312	35,760	38,211
1936	39,561	39,618	38,715	37,473	35,864	34,025	31,989	31,247	30,430	34,066	37,275	40,564
1937	43,639	42,217	41,030	39,786	37,899	36,107	34,446	33,415	31,825	34,647	37,061	39,914
1938	40,919	40,156	39,067	37,729	35,640	34,207	32,423	31,535	32,387	34,567	37,727	40,999
1939	42,964	42,248	41,278	39,220	37,172	35,595	33,557	32,501	31,680	35,140	39,438	42,313
1940	44,502	43,480	42,157	40,219	38,251	36,417	33,899	33,105	34,855	37,218	40,335	42,534
1941	43,631	42,926	40,709	39,408	37,414	35,844	34,075	34,063	34,941	39,135	43,298	46,674
1942	47,542	46,545	44,942	43,364	41,589	40,088	38,052	37,885	38,123	41,959	48,077	53,059
1943	55,428	53,645	52,191	50,161	47,214	45,172	43,998	41,879	43,718	48,302	52,888	58,060
1944	59,868	58,540	56,718	54,727	51,064	48,100	44,083	42,687	44,337	50,735	53,560	56,603

UPDATA 1980

HEMS AND PULLETS OF LAYING AGE ON FARMS FIRST DAY OF MONTH, 1925-44

Year	January	February	March	April	May	June	July	August	September	October	November	December
------	---------	----------	-------	-------	-----	------	------	--------	-----------	---------	----------	----------

Thousands

EAST NORTH CENTRAL STATES

1925	77,975	77,472	76,132	73,879	70,825	68,209	65,267	62,555	60,212	61,029	68,556	73,475
1926	78,311	78,116	78,353	75,431	71,538	67,961	64,973	61,788	60,802	62,332	66,673	74,666
1927	80,632	80,190	79,060	77,100	72,443	68,631	64,791	61,240	60,452	62,405	68,248	74,350
1928	79,239	79,339	76,735	75,325	71,520	67,187	63,862	59,951	58,000	60,749	67,387	71,950
1929	75,012	74,179	72,573	70,993	68,678	64,460	60,452	57,462	55,655	57,413	65,803	71,154
1930	76,989	75,426	74,193	71,996	68,923	63,837	60,361	56,864	56,092	59,770	65,578	71,922
1931	75,647	75,374	71,744	70,025	65,455	62,094	58,657	54,830	53,534	58,529	63,370	70,226
1932	73,382	72,046	69,306	67,026	64,313	59,846	55,281	53,299	52,065	56,896	62,745	69,601
1933	74,823	74,410	71,342	69,158	66,362	62,156	57,409	54,445	53,151	56,991	63,030	70,939
1934	76,178	75,619	73,689	71,095	67,106	63,044	58,614	54,876	52,718	55,974	61,573	67,305
1935	69,577	69,589	68,006	65,673	62,471	58,313	54,287	51,757	50,325	56,381	62,883	69,510
1936	73,163	72,030	70,774	68,566	65,416	60,808	56,523	53,356	52,682	56,908	63,611	71,435
1937	75,322	74,016	71,618	69,578	65,847	62,103	58,058	53,478	50,876	55,407	60,669	65,935
1938	67,793	67,273	64,636	63,166	58,515	55,756	51,585	49,153	48,793	53,456	60,680	65,921
1939	69,643	69,209	67,134	65,041	60,621	57,163	53,091	49,958	50,459	54,930	62,690	68,819
1940	71,386	70,395	68,495	65,471	62,551	58,808	53,844	51,160	50,988	55,233	63,709	68,535
1941	70,694	69,623	66,170	64,451	61,165	57,559	54,887	51,792	51,055	59,456	66,614	72,246
1942	75,585	74,787	72,257	70,880	66,829	63,718	59,153	56,801	56,224	63,030	72,582	75,713
1943	83,845	82,983	81,859	77,996	73,672	70,520	64,232	59,133	57,840	64,204	74,216	83,299
1944	88,412	87,346	86,681	83,813	78,428	72,666	66,428	61,695	60,611	68,837	76,693	82,127

WEST NORTH CENTRAL STATES

1925	103,729	104,236	103,047	98,787	95,109	90,399	85,661	81,148	80,393	82,473	89,419	99,288
1926	103,865	105,032	102,788	100,850	96,279	91,899	88,156	82,898	79,703	84,175	88,791	93,242
1927	106,627	108,348	106,382	104,586	98,968	94,462	88,418	84,192	82,689	85,879	91,247	100,466
1928	106,552	107,047	105,076	101,959	97,332	91,396	87,401	82,741	79,664	83,931	89,400	98,314
1929	105,231	104,873	102,355	100,526	96,296	91,634	86,914	81,755	77,271	81,987	90,911	100,937
1930	110,471	110,077	108,408	106,508	100,931	94,326	87,798	82,983	79,023	86,935	91,580	99,420
1931	104,839	103,393	99,115	96,769	92,086	85,707	78,469	73,048	71,303	77,936	83,863	91,209
1932	98,324	98,513	93,733	90,690	86,943	82,003	76,830	70,652	70,793	75,536	80,723	91,409
1933	98,443	98,436	96,043	94,037	88,884	84,247	75,807	70,451	69,165	73,579	81,390	90,384
1934	98,866	98,269	96,136	93,360	88,435	80,477	73,676	67,927	65,516	69,055	74,988	81,074
1935	84,231	83,832	81,443	79,048	75,858	71,027	66,059	61,282	59,453	65,949	71,916	79,724
1936	85,852	84,012	81,442	79,865	75,964	71,016	64,737	58,518	57,773	64,713	72,152	81,802
1937	87,832	86,057	83,688	81,861	77,777	71,208	64,297	60,474	58,545	62,261	68,276	74,910
1938	79,660	79,297	77,253	75,473	71,535	66,376	61,086	58,458	57,634	63,375	72,114	80,401
1939	89,452	89,481	87,255	84,932	81,154	75,282	69,132	64,486	63,527	68,700	77,707	87,117
1940	94,324	93,833	92,770	90,181	86,651	81,366	73,378	67,490	65,603	70,021	77,527	87,250
1941	92,505	91,570	91,835	88,881	84,818	79,797	73,018	69,003	67,743	76,535	85,620	98,069
1942	106,169	107,198	106,083	104,471	99,622	93,977	87,143	81,317	79,447	86,058	100,925	114,854
1943	126,061	126,422	124,784	123,032	116,741	110,938	102,479	91,264	86,859	97,139	109,870	124,447
1944	134,004	132,391	132,968	127,411	120,358	112,301	101,815	90,769	86,605	98,156	109,600	121,369

UPDATA 1980

HENS AND PULLETS OF LAYING AGE ON FARMS FIRST DAY OF MONTH, 1925-44

Year	January	February	March	April	May	June	July	August	September	October	November	December
------	---------	----------	-------	-------	-----	------	------	--------	-----------	---------	----------	----------

Thousands

SOUTH ATLANTIC STATES

1925	33,010	33,446	33,467	31,920	29,883	28,728	27,303	26,310	26,273	27,456	29,581	31,554
1926	32,380	32,759	31,846	30,107	28,746	27,904	27,075	26,145	26,480	28,109	29,864	32,327
1927	34,417	34,578	33,364	32,132	30,681	29,537	28,464	27,939	28,016	29,785	31,670	34,044
1928	36,233	36,518	34,901	33,451	31,551	30,024	28,864	27,899	27,598	28,577	30,308	31,783
1929	32,963	32,116	31,108	29,853	28,507	27,519	26,197	26,196	26,267	28,512	30,322	32,005
1930	33,435	33,151	32,023	30,090	28,089	26,833	25,963	24,991	25,618	27,744	29,095	30,465
1931	31,764	30,920	29,895	28,475	26,768	25,565	24,899	24,105	24,623	25,965	27,713	29,478
1932	31,315	31,267	30,423	28,885	27,278	26,865	25,113	24,482	24,780	26,733	27,869	30,080
1933	32,176	31,542	30,387	29,562	27,641	26,112	24,975	23,606	24,022	25,763	27,479	29,355
1934	30,258	29,556	28,565	27,489	26,314	24,955	24,078	23,395	23,215	25,015	26,574	28,238
1935	29,326	28,887	28,410	27,310	25,628	24,365	23,338	22,705	23,431	25,149	26,980	28,838
1936	30,175	29,617	28,769	27,688	26,149	25,138	24,385	23,569	23,340	25,727	27,944	30,305
1937	32,174	31,943	30,686	29,485	27,560	26,015	25,009	24,292	23,935	25,555	26,881	28,043
1938	29,315	28,922	27,874	26,631	24,784	23,815	23,068	22,654	23,404	25,116	27,126	28,944
1939	30,868	29,973	29,126	27,542	25,719	24,834	23,835	22,791	23,990	25,792	28,169	29,688
1940	31,602	31,557	30,975	29,713	28,133	26,989	25,045	24,263	24,850	26,361	27,818	29,641
1941	30,863	30,068	28,964	28,183	25,945	24,925	23,892	23,303	24,380	27,176	29,229	31,802
1942	33,673	33,629	32,643	31,997	30,331	28,806	28,199	27,361	26,921	30,012	32,746	35,795
1943	37,119	36,972	36,509	35,548	33,400	32,113	31,105	29,354	29,996	32,838	36,813	38,682
1944	41,398	40,417	40,032	38,789	36,666	34,335	33,060	31,109	31,701	34,337	36,317	38,856

SOUTH CENTRAL STATES

1925	63,265	63,675	60,884	58,095	55,250	53,013	50,456	49,312	49,878	51,954	55,888	60,116
1926	63,387	64,803	63,149	59,257	55,446	52,496	50,833	49,672	50,600	55,607	60,200	65,696
1927	70,372	71,526	69,501	66,884	61,915	58,320	54,914	54,752	57,749	62,953	67,128	71,179
1928	74,740	76,197	71,549	68,008	62,127	59,011	56,836	54,510	56,073	59,010	61,535	64,821
1929	68,709	67,818	65,287	62,520	57,181	54,247	52,866	52,560	53,909	57,604	61,132	65,898
1930	70,748	70,185	67,815	63,356	58,430	55,134	52,922	51,743	52,108	57,843	61,103	63,846
1931	66,460	65,082	61,307	56,628	52,219	49,671	47,559	46,825	48,704	54,094	57,638	60,204
1932	65,076	65,406	63,002	58,377	55,356	51,735	50,423	49,765	49,804	55,538	58,932	62,048
1933	68,426	67,278	64,265	61,817	56,667	54,315	50,200	49,626	51,217	54,792	58,754	60,045
1934	64,996	63,406	60,752	58,428	54,788	50,452	48,356	45,734	46,448	49,023	52,506	57,095
1935	58,977	59,178	57,677	55,230	50,379	47,669	45,636	44,849	45,477	52,731	55,462	58,416
1936	61,494	60,707	59,053	56,761	52,784	49,169	46,729	45,456	48,930	55,217	59,037	61,782
1937	66,935	65,228	63,781	59,989	56,204	52,502	49,958	48,283	49,529	53,105	55,660	58,197
1938	61,614	61,749	60,156	57,369	52,994	50,310	48,315	47,293	48,645	55,166	58,804	62,269
1939	65,252	65,128	63,385	60,470	56,787	54,185	52,098	50,366	52,211	57,694	60,711	63,779
1940	67,641	66,479	64,933	61,866	58,323	53,991	50,994	49,136	50,853	55,123	57,956	61,682
1941	65,001	64,033	62,390	59,208	55,481	52,635	50,493	49,325	52,673	58,789	64,547	69,916
1942	74,423	73,097	71,500	69,432	66,815	64,002	61,117	59,206	61,038	68,445	75,333	81,284
1943	86,202	85,268	84,039	84,029	77,551	74,724	71,150	66,876	67,740	75,814	82,574	87,713
1944	92,792	91,176	92,167	91,122	83,934	78,129	73,702	70,142	70,453	77,604	81,585	85,716

UPDATA 1980

HEMS AND PULLETS OF LAYING AGE ON FARMS FIRST DAY OF MONTH, 1925-44

Year	January	February	March	April	May	June	July	August	September	October	November	December
------	---------	----------	-------	-------	-----	------	------	--------	-----------	---------	----------	----------

Thousands

WESTERN STATES

1925	29,559	29,888	29,481	27,929	27,062	26,331	25,747	25,010	25,394	26,809	28,246	29,471
1926	30,712	31,128	30,411	29,204	28,369	27,000	25,981	25,420	25,723	27,696	30,062	31,780
1927	33,638	34,189	33,721	33,118	31,762	29,765	28,516	27,432	28,527	30,515	32,490	35,521
1928	38,260	37,221	36,178	34,919	33,910	32,556	30,834	29,444	28,606	30,503	32,859	34,834
1929	37,119	37,202	36,359	35,314	34,212	32,545	30,875	30,346	30,558	32,321	34,091	36,154
1930	39,108	38,336	37,071	36,239	34,911	33,607	32,328	31,029	31,433	33,325	35,440	37,547
1931	39,164	38,402	36,771	35,131	33,709	32,673	31,241	30,330	29,709	31,464	33,516	34,871
1932	35,510	35,018	34,436	33,636	32,603	31,198	29,617	28,784	28,897	30,107	31,329	32,288
1933	33,244	33,096	32,235	31,387	30,341	29,030	27,519	26,741	27,002	28,386	30,702	33,250
1934	33,441	33,038	32,062	31,026	30,093	28,688	27,324	26,594	26,498	27,197	28,745	30,118
1935	30,370	29,994	29,373	28,390	27,534	26,589	25,475	24,673	24,738	26,276	28,893	30,656
1936	32,035	32,313	31,270	30,242	29,157	27,966	27,169	26,565	26,162	28,462	31,374	33,046
1937	34,358	34,442	33,228	32,115	30,919	29,746	28,422	27,659	27,639	28,958	30,480	31,596
1938	31,787	30,912	30,033	29,094	27,929	27,120	25,964	25,523	25,699	26,817	28,564	29,824
1939	30,258	29,304	28,489	27,735	26,324	25,068	24,088	23,891	23,864	25,842	28,344	30,404
1940	32,107	31,380	30,512	29,429	28,077	27,217	25,715	24,741	25,377	26,518	28,219	29,895
1941	31,032	30,277	29,459	28,754	27,674	26,625	25,643	25,172	25,391	27,299	29,963	31,988
1942	33,620	33,183	32,488	31,854	30,934	30,162	28,807	27,645	27,250	30,078	33,127	35,333
1943	37,003	38,231	37,719	36,064	34,822	34,159	32,909	30,939	31,072	33,923	36,389	38,411
1944	39,709	39,609	39,268	38,581	37,350	36,342	34,536	32,657	32,223	33,630	35,385	36,846

MAINE

1925	1,819	1,721	1,671	1,425	1,401	1,352	1,328	1,328	1,328	1,328	1,475	1,574
1926	1,714	1,642	1,570	1,523	1,428	1,332	1,284	1,236	1,141	1,236	1,308	1,498
1927	1,616	1,592	1,568	1,544	1,448	1,377	1,305	1,282	1,210	1,281	1,399	1,659
1928	1,705	1,656	1,656	1,558	1,461	1,436	1,412	1,267	1,243	1,218	1,389	1,535
1929	1,606	1,584	1,536	1,513	1,396	1,326	1,209	1,165	1,140	1,187	1,420	1,583
1930	1,607	1,498	1,432	1,410	1,389	1,346	1,281	1,172	1,259	1,346	1,411	1,520
1931	1,672	1,715	1,607	1,477	1,412	1,368	1,302	1,172	1,085	1,194	1,324	1,520
1932	1,562	1,562	1,518	1,387	1,279	1,236	1,193	1,150	1,063	1,150	1,258	1,497
1933	1,648	1,694	1,579	1,487	1,350	1,396	1,328	1,236	1,121	1,189	1,326	1,486
1934	1,578	1,622	1,576	1,530	1,417	1,305	1,237	1,169	1,124	1,236	1,348	1,415
1935	1,445	1,487	1,423	1,359	1,317	1,210	1,146	1,082	1,018	1,209	1,294	1,443
1936	1,465	1,444	1,360	1,276	1,276	1,172	1,172	1,151	1,088	1,256	1,423	1,548
1937	1,673	1,695	1,541	1,432	1,411	1,345	1,279	1,169	1,147	1,169	1,279	1,434
1938	1,500	1,500	1,438	1,396	1,335	1,274	1,191	1,109	1,088	1,294	1,458	1,643
1939	1,705	1,656	1,583	1,485	1,339	1,241	1,168	1,143	1,119	1,338	1,508	1,751
1940	1,849	1,744	1,692	1,612	1,480	1,348	1,295	1,308	1,380	1,532	1,645	1,727
1941	1,762	1,695	1,636	1,535	1,458	1,385	1,330	1,496	1,725	1,871	1,996	1,996
1942	1,975	1,936	1,820	1,720	1,625	1,566	1,535	1,704	1,908	2,085	2,232	2,299
1943	2,289	2,239	2,128	2,028	2,032	1,900	1,919	1,957	2,133	2,261	2,374	2,469
1944	2,514	2,413	2,365	2,176	1,980	1,802	1,712	1,592	1,926	2,176	2,263	2,420

UPDATA 1980

HENS AND PULLETS OF LAYING AGE ON FARMS FIRST DAY OF MONTH, 1925-44

Year	January	February	March	April	May	June	July	August	September	October	November	December
------	---------	----------	-------	-------	-----	------	------	--------	-----------	---------	----------	----------

Thousands

NEW HAMPSHIRE

1925	1,149	1,149	1,179	1,174	1,090	1,031	942	809	735	647	853	985
1926	1,138	1,123	1,048	972	912	897	807	702	612	731	820	954
1927	1,028	1,042	1,027	1,013	898	869	854	839	810	868	897	1,013
1928	1,055	1,014	987	959	890	835	807	780	862	890	918	946
1929	959	920	868	855	789	750	724	711	658	684	789	907
1930	986	948	884	858	820	769	694	682	632	720	808	846
1931	959	934	845	820	769	757	694	669	613	681	820	921
1932	984	878	838	891	798	772	719	705	692	798	864	970
1933	996	969	928	887	791	750	709	682	641	791	955	1,064
1934	1,132	1,099	1,051	1,003	971	939	890	841	873	938	987	1,020
1935	1,070	1,070	1,035	1,000	929	894	858	805	751	894	1,109	1,217
1936	1,252	1,341	1,287	1,180	1,055	1,001	858	822	929	1,090	1,341	1,466
1937	1,520	1,541	1,459	1,333	1,292	1,251	1,210	1,189	1,147	1,188	1,313	1,459
1938	1,459	1,459	1,414	1,391	1,346	1,279	1,189	1,121	1,099	1,211	1,368	1,525
1939	1,548	1,601	1,548	1,495	1,281	1,175	1,122	1,068	1,175	1,335	1,549	1,630
1940	1,630	1,578	1,499	1,417	1,332	1,265	1,176	1,176	1,282	1,372	1,441	1,499
1941	1,505	1,437	1,408	1,338	1,244	1,157	1,099	1,198	1,390	1,640	1,755	1,860
1942	1,884	1,830	1,765	1,690	1,600	1,520	1,440	1,518	1,718	1,920	2,095	2,200
1943	2,216	2,190	2,106	1,996	1,908	1,780	1,798	1,780	2,100	2,163	2,363	2,376
1944	2,450	2,401	2,377	2,234	2,145	1,952	1,796	1,850	2,090	2,257	2,325	2,304

VERMONT

1925	899	918	937	918	899	880	861	823	784	746	784	822
1926	863	847	831	815	799	751	703	671	623	671	703	751
1927	831	799	799	815	799	767	703	687	639	735	767	799
1928	831	816	801	786	771	756	727	669	640	553	626	670
1929	772	772	757	743	729	686	643	600	571	600	657	771
1930	800	870	884	842	743	701	673	659	561	659	729	743
1931	757	771	757	716	675	662	635	594	526	620	674	701
1932	728	693	635	600	577	554	542	507	565	634	680	692
1933	761	748	722	683	619	581	555	542	516	555	671	762
1934	775	787	800	725	650	588	550	537	537	574	649	674
1935	697	659	634	621	609	571	558	533	507	596	659	684
1936	697	735	723	710	684	633	570	557	570	608	710	748
1937	773	734	721	703	668	642	603	603	577	616	642	655
1938	655	655	618	582	558	534	510	498	474	535	620	668
1939	729	742	729	716	676	662	636	597	571	624	704	744
1940	797	783	783	768	696	653	609	594	624	680	728	772
1941	783	760	707	677	640	573	555	610	695	765	788	820
1942	853	802	786	770	732	710	678	658	697	773	882	952
1943	962	949	944	916	875	866	771	790	837	862	974	1,062
1944	1,116	1,088	1,066	1,013	942	895	841	799	863	863	949	1,050

HENS AND PULLETS OF LAYING AGE ON FARMS FIRST DAY OF MONTH, 1925-44

Year	January	February	March	April	May	June	July	August	September	October	November	December
Thousands												
MASSACHUSETTS												
1925	1,871	1,895	1,920	1,774	1,676	1,602	1,554	1,529	1,504	1,576	1,697	1,770
1926	1,847	1,919	1,894	1,845	1,771	1,698	1,649	1,600	1,526	1,575	1,696	1,842
1927	1,768	1,743	1,718	1,694	1,670	1,573	1,549	1,453	1,574	1,646	1,768	1,888
1928	1,936	1,913	1,890	1,867	1,867	1,843	1,819	1,666	1,535	1,487	1,652	1,794
1929	1,936	1,913	1,867	1,774	1,680	1,586	1,516	1,399	1,563	1,704	1,844	2,030
1930	2,052	2,052	2,029	1,889	1,726	1,679	1,608	1,561	1,491	1,631	1,747	1,864
1931	1,980	1,956	1,909	1,770	1,699	1,653	1,630	1,583	1,536	1,676	1,862	1,977
1932	2,115	2,092	2,092	2,000	1,976	1,907	1,814	1,721	1,745	1,862	2,026	2,141
1933	2,233	2,311	2,232	2,205	2,178	2,152	2,126	2,073	1,915	1,836	2,071	2,307
1934	2,438	2,409	2,351	2,262	2,174	2,144	2,086	1,998	1,910	1,998	2,204	2,292
1935	2,361	2,420	2,362	2,334	2,276	2,158	2,070	2,010	1,861	2,038	2,303	2,568
1936	2,627	2,803	2,570	2,483	2,337	2,192	2,017	1,930	1,843	2,136	2,456	2,807
1937	3,040	2,973	2,839	2,805	2,670	2,470	2,403	2,369	2,336	2,502	2,670	2,836
1938	2,935	2,970	2,902	2,763	2,592	2,522	2,454	2,454	2,488	2,627	2,903	3,109
1939	3,246	3,373	3,289	3,121	2,952	2,825	2,783	2,741	2,741	3,163	3,501	3,627
1940	3,710	3,562	3,455	3,282	3,085	2,931	2,814	2,955	3,250	3,445	3,617	3,653
1941	3,668	3,441	3,338	3,071	2,964	2,810	2,894	2,822	3,212	3,422	4,070	4,131
1942	4,073	4,000	3,820	3,579	3,482	3,196	3,132	3,445	3,755	4,093	4,543	4,747
1943	4,790	4,570	4,479	4,389	4,213	3,960	4,099	4,140	4,802	4,850	5,092	5,321
1944	5,591	5,507	5,287	5,128	4,769	4,340	3,863	3,438	4,091	4,459	4,727	5,050
RHODE ISLAND												
1925	326	359	372	326	310	287	258	245	235	212	245	287
1926	323	313	306	293	283	276	266	256	243	259	275	291
1927	309	315	312	299	296	286	282	276	269	256	269	295
1928	324	336	348	335	320	301	282	263	238	210	256	284
1929	299	319	315	299	287	259	243	219	199	243	279	327
1930	319	315	311	300	289	281	258	247	243	262	277	299
1931	306	312	300	291	279	267	252	246	237	246	261	279
1932	294	291	288	285	271	257	243	232	221	247	258	295
1933	318	297	282	276	270	264	261	255	252	240	267	312
1934	321	300	297	288	282	267	261	252	231	252	258	270
1935	277	280	280	274	265	250	235	217	208	220	249	278
1936	287	302	287	272	263	257	227	221	212	242	278	314
1937	338	331	324	314	296	286	279	276	262	297	315	322
1938	329	316	313	306	289	279	272	272	272	289	316	330
1939	344	352	348	333	329	307	300	300	303	327	357	376
1940	391	379	368	353	339	322	303	318	347	371	390	406
1941	408	384	361	332	315	306	297	327	363	407	431	446
1942	445	435	415	392	376	350	342	358	400	440	475	495
1943	499	477	467	447	422	397	395	407	468	501	531	558
1944	573	551	545	536	511	475	445	416	465	506	530	550

UPDATA 1980

HEMS AND PULLETS OF LAYING AGE ON FARMS FIRST DAY OF MONTH, 1925-44

Year	January	February	March	April	May	June	July	August	September	October	November	December
------	---------	----------	-------	-------	-----	------	------	--------	-----------	---------	----------	----------

Thousands

CONNECTICUT

1925	1,560	1,604	1,647	1,581	1,537	1,449	1,382	1,316	1,250	1,184	1,293	1,447
1926	1,623	1,711	1,755	1,711	1,646	1,602	1,530	1,536	1,491	1,403	1,469	1,535
1927	1,533	1,553	1,573	1,532	1,512	1,452	1,411	1,391	1,351	1,310	1,411	1,552
1928	1,612	1,593	1,574	1,555	1,479	1,421	1,363	1,325	1,270	1,250	1,385	1,480
1929	1,498	1,478	1,440	1,421	1,363	1,247	1,208	1,227	1,303	1,341	1,456	1,533
1930	1,628	1,532	1,494	1,455	1,359	1,321	1,302	1,245	1,284	1,460	1,477	1,535
1931	1,650	1,614	1,596	1,524	1,434	1,362	1,274	1,218	1,218	1,272	1,469	1,613
1932	1,739	1,680	1,720	1,680	1,581	1,541	1,482	1,285	1,424	1,464	1,582	1,740
1933	1,818	1,732	1,668	1,625	1,560	1,538	1,516	1,452	1,452	1,559	1,645	1,773
1934	1,879	1,800	1,760	1,661	1,621	1,563	1,504	1,426	1,289	1,406	1,601	1,659
1935	1,761	1,761	1,740	1,698	1,657	1,637	1,596	1,637	1,658	1,721	1,824	1,866
1936	1,907	1,907	1,884	1,861	1,794	1,772	1,728	1,683	1,616	1,795	1,906	2,018
1937	2,131	2,084	2,036	2,012	1,942	1,919	1,896	1,873	1,849	1,967	2,014	2,062
1938	2,015	1,993	1,971	1,949	1,840	1,796	1,774	1,753	1,753	1,862	1,992	2,058
1939	2,081	2,058	2,033	2,009	1,961	1,888	1,863	1,839	1,911	2,029	2,195	2,257
1940	2,292	2,223	2,090	2,006	1,926	1,810	1,756	1,826	2,027	2,149	2,256	2,346
1941	2,375	2,221	2,110	2,036	1,920	1,832	1,826	1,981	2,199	2,349	2,466	2,540
1942	2,464	2,344	2,231	2,122	2,090	2,036	2,036	2,240	2,353	2,565	2,668	2,748
1943	2,799	2,660	2,546	2,419	2,274	2,138	2,159	2,235	2,704	2,866	2,938	3,011
1944	3,107	2,980	2,950	2,832	2,605	2,449	2,376	2,328	2,631	2,947	3,065	3,150

NEW YORK

1925	12,695	13,152	13,902	13,290	12,679	12,070	11,466	10,858	10,250	10,404	11,153	12,056
1926	12,577	12,300	12,017	11,741	11,459	11,184	10,904	10,490	9,651	10,211	11,334	11,889
1927	12,412	12,275	12,140	11,448	11,311	11,040	10,908	10,766	10,217	9,941	11,323	11,878
1928	12,423	12,025	11,628	11,233	10,829	10,428	10,032	9,631	9,226	10,029	10,831	11,503
1929	11,904	11,642	11,514	11,249	10,855	10,464	9,815	9,422	9,290	9,940	11,381	11,768
1930	12,156	12,022	11,493	11,102	10,836	10,316	9,666	9,405	9,273	9,792	10,575	11,231
1931	11,882	12,013	11,100	10,967	10,704	10,447	9,799	9,534	9,143	9,792	10,448	10,970
1932	12,012	11,748	11,607	11,340	11,068	10,802	10,262	9,852	9,714	10,384	11,194	12,134
1933	12,267	12,132	11,998	11,350	10,703	10,446	9,934	9,159	9,031	10,187	11,348	11,995
1934	12,379	12,255	12,255	11,863	11,222	10,964	10,580	9,681	9,681	10,194	11,714	11,228
1935	11,742	11,484	11,358	11,108	10,853	10,343	9,836	9,334	9,203	9,709	11,097	11,596
1936	11,979	12,111	11,990	11,738	11,362	10,601	10,092	9,840	9,584	10,590	11,342	11,977
1937	12,863	12,477	12,090	11,703	11,446	10,805	10,546	10,166	9,404	9,536	10,423	11,570
1938	11,697	11,568	11,071	10,827	10,210	9,965	9,108	8,862	9,110	9,484	10,717	11,574
1939	12,315	11,822	11,704	11,084	10,718	10,225	9,734	9,491	8,874	9,122	10,481	11,833
1940	12,448	12,585	12,056	11,538	11,273	10,878	10,095	9,701	9,701	9,837	10,890	11,805
1941	12,123	12,511	11,860	11,599	11,205	10,678	10,027	9,897	10,026	10,417	11,198	12,239
1942	12,496	12,121	12,000	11,868	11,239	10,992	10,618	10,108	11,108	11,119	12,887	14,653
1943	15,151	14,636	14,212	13,686	13,166	12,534	11,807	11,394	11,599	12,225	13,790	15,665
1944	15,978	15,978	15,083	14,419	13,410	13,303	12,186	11,755	12,075	13,753	14,427	14,658

UPDATA 1980

UPDATA 1980

HENS AND PULLETS OF LAYING AGE ON FARMS FIRST DAY OF MONTH, 1925-44

Year	January	February	March	April	May	June	July	August	September	October	November	December
------	---------	----------	-------	-------	-----	------	------	--------	-----------	---------	----------	----------

Thousands

NEW JERSEY

1925	3,487	3,588	3,416	3,245	3,073	2,938	2,835	2,733	2,596	2,939	3,177	3,415
1926	3,656	3,554	3,419	3,282	3,213	3,146	3,111	3,008	2,734	3,212	3,588	3,792
1927	3,894	3,789	3,652	3,615	3,546	3,475	3,371	3,199	2,959	3,474	3,783	3,987
1928	4,194	4,123	4,053	3,980	3,908	3,838	3,550	3,262	3,011	3,225	3,654	3,939
1929	4,116	4,038	3,925	3,886	3,734	3,659	3,546	3,355	2,973	3,315	3,620	4,000
1930	4,397	4,318	4,119	3,921	3,842	3,723	3,526	3,448	3,369	3,524	3,721	3,840
1931	3,917	3,878	3,839	3,801	3,763	3,684	3,566	3,448	3,176	3,252	3,483	3,678
1932	4,064	4,105	4,105	4,027	3,874	3,719	3,563	3,524	3,485	3,523	3,833	4,182
1933	4,416	4,222	4,066	3,948	3,715	3,485	3,290	3,135	3,251	3,638	3,907	4,102
1934	4,295	4,119	4,049	3,838	3,489	3,314	3,138	3,103	3,069	3,419	3,593	3,837
1935	4,034	4,070	4,001	3,861	3,792	3,720	3,579	3,507	3,367	3,438	3,789	4,035
1936	4,140	4,036	3,895	3,790	3,718	3,647	3,508	3,368	3,193	3,404	3,860	4,072
1937	4,422	4,347	4,234	4,158	3,971	3,896	3,857	3,818	3,856	4,157	4,344	4,531
1938	4,567	4,485	4,404	4,281	4,076	3,994	3,914	3,875	3,956	4,280	4,524	4,728
1939	4,931	4,724	4,681	4,597	4,514	4,433	4,229	4,022	3,817	4,229	4,639	4,885
1940	5,212	5,035	4,763	4,673	4,584	4,405	4,224	4,042	4,175	4,580	4,937	5,159
1941	5,307	5,217	4,899	4,718	4,581	4,358	4,213	4,167	4,121	4,764	5,450	6,044
1942	6,455	6,184	5,861	5,861	5,697	5,589	5,371	5,264	5,211	5,758	6,633	7,455
1943	7,671	7,387	7,247	7,189	6,743	6,406	6,239	6,039	6,069	6,603	7,250	7,924
1944	8,431	8,178	7,990	7,734	7,092	6,454	5,880	5,815	5,879	6,837	7,541	7,986

PENNSYLVANIA

1925	15,286	14,843	14,398	14,254	13,812	13,370	12,488	12,188	11,895	12,192	13,801	14,091
1926	15,288	14,998	14,848	14,402	13,956	13,509	12,915	12,476	11,890	12,627	13,650	14,974
1927	15,857	15,714	15,415	15,122	14,245	13,661	12,937	12,652	12,070	12,794	13,958	15,270
1928	16,139	15,848	15,277	14,849	13,706	13,130	12,697	12,126	11,410	12,117	13,110	14,250
1929	15,251	15,098	14,811	14,515	13,513	12,932	12,363	11,930	11,357	12,368	13,803	15,238
1930	16,381	15,660	15,096	14,386	14,098	13,238	11,954	11,810	11,526	13,232	14,224	14,651
1931	14,798	14,532	13,443	13,443	13,040	12,232	11,559	11,420	11,283	12,355	12,886	13,685
1932	14,492	13,956	13,551	13,144	12,881	12,211	11,539	11,400	11,001	12,211	13,151	14,085
1933	14,479	14,102	13,721	13,090	12,710	11,947	11,182	10,668	10,284	11,426	12,694	13,582
1934	14,465	14,060	13,793	13,131	12,606	12,203	11,276	10,881	10,881	11,947	12,747	13,805
1935	14,644	14,512	13,975	13,570	12,892	11,938	11,401	11,264	11,129	12,487	13,436	14,524
1936	15,207	14,918	14,635	14,079	13,375	12,666	11,817	11,675	11,395	12,945	13,929	15,614
1937	16,879	16,035	15,746	15,321	14,203	13,493	12,373	11,952	11,247	13,215	14,061	15,045
1938	15,762	15,210	14,936	14,234	13,394	12,564	12,011	11,591	12,147	12,985	13,829	15,364
1939	16,065	15,920	15,363	14,380	13,402	12,839	11,722	11,300	11,164	12,973	14,504	15,200
1940	16,173	15,591	15,451	14,570	13,536	12,805	11,627	11,185	12,069	13,252	14,431	15,167
1941	15,700	15,260	14,390	14,102	13,087	12,655	12,073	11,493	11,206	13,100	15,144	16,598
1942	16,897	16,897	16,137	15,362	14,748	14,129	12,900	12,580	11,973	13,206	15,662	17,510
1943	19,051	18,537	18,018	16,991	15,581	15,191	14,811	13,137	13,006	15,971	17,776	19,714
1944	20,108	19,444	19,055	18,655	17,610	16,430	14,984	14,714	14,317	16,937	17,733	19,435

HENS AND PULLETS OF Laying AGE ON FARMS FIRST DAY OF MONTH, 1925-44

Year	January	February	March	April	May	June	July	August	September	October	November	December
------	---------	----------	-------	-------	-----	------	------	--------	-----------	---------	----------	----------

Thousands

OHIO

1925	18,789	18,958	19,129	18,421	17,721	16,835	15,943	15,242	14,891	15,248	16,849	18,264
1926	19,159	19,331	18,287	18,104	16,891	16,198	15,858	15,335	14,999	16,379	17,935	17,935
1927	19,516	19,340	19,166	18,648	17,100	16,416	16,071	15,203	15,036	15,382	17,105	18,490
1928	19,692	19,357	18,680	18,344	17,500	16,660	15,810	14,640	14,142	15,316	16,495	17,666
1929	18,337	18,172	17,681	17,345	16,686	15,535	14,712	14,050	13,713	14,536	16,353	17,514
1930	18,670	18,502	18,335	17,840	16,698	15,396	14,903	14,247	13,919	14,406	16,351	17,643
1931	18,296	17,985	17,050	16,896	15,325	14,850	14,063	13,275	13,116	13,903	15,933	17,032
1932	17,815	17,655	16,719	16,100	15,488	14,559	13,787	13,318	13,158	13,934	15,787	17,018
1933	18,567	18,270	17,046	16,892	16,284	15,209	13,992	13,082	12,624	13,987	15,358	17,631
1934	18,848	18,848	18,075	16,701	15,933	14,865	13,646	12,882	12,418	13,647	15,025	16,558
1935	17,321	17,633	17,016	16,540	15,448	14,660	13,722	13,255	12,791	14,198	16,228	17,315
1936	18,406	17,633	17,474	17,002	16,220	14,971	14,193	13,256	12,633	13,884	15,911	18,091
1937	18,869	17,793	17,330	16,862	15,631	15,021	13,789	13,017	12,561	13,792	15,475	16,543
1938	16,760	16,307	15,867	15,280	14,241	13,643	12,756	11,863	11,566	13,347	15,122	16,302
1939	17,313	17,157	16,711	15,825	14,796	13,908	13,018	12,276	12,571	13,904	15,684	17,158
1940	17,604	17,446	16,992	16,227	15,302	14,690	13,309	12,550	13,165	14,389	16,835	17,441
1941	17,749	17,909	16,226	15,918	15,616	14,538	14,073	13,313	12,860	14,853	17,155	17,927
1942	18,698	18,698	17,464	17,307	16,234	15,471	14,249	14,092	13,937	15,470	17,775	18,539
1943	19,614	19,143	18,990	17,604	16,671	16,204	14,810	13,729	13,578	14,501	17,590	19,279
1944	20,359	19,891	19,732	19,258	17,698	16,300	14,752	14,132	13,510	15,064	17,233	18,319

INDIANA

1925	14,805	14,302	13,801	13,304	12,812	12,312	11,943	11,573	11,203	11,080	12,321	13,442
1926	14,437	14,307	14,064	13,937	13,073	12,079	11,584	11,086	10,964	10,964	11,841	13,333
1927	15,186	15,307	14,940	14,447	13,450	12,831	12,087	11,458	11,332	11,706	12,455	13,202
1928	14,320	14,563	14,068	13,815	13,193	12,322	11,952	11,330	11,205	11,452	12,437	13,420
1929	13,796	13,672	13,193	12,956	12,477	11,753	11,154	10,429	10,304	10,428	12,586	13,429
1930	14,382	14,022	13,671	12,960	12,247	11,304	10,716	10,009	9,889	10,947	11,648	12,591
1931	13,762	13,886	12,817	12,343	11,516	11,044	10,448	9,738	9,261	10,808	11,165	12,828
1932	13,187	13,187	12,238	11,883	11,289	10,465	9,523	9,056	9,174	10,348	11,528	12,588
1933	12,940	13,509	12,820	12,474	11,563	10,869	9,956	9,498	8,928	9,839	11,216	12,248
1934	12,934	12,714	12,269	11,938	10,935	10,268	9,482	9,042	8,264	9,380	10,721	11,611
1935	11,802	11,908	11,575	11,135	10,478	9,703	9,150	8,491	8,491	9,705	10,588	11,806
1936	12,467	12,355	12,244	11,913	11,139	10,359	9,468	8,692	9,135	10,140	11,144	12,147
1937	12,924	13,040	12,597	12,257	11,473	10,578	9,224	9,113	8,329	9,903	11,475	11,475
1938	11,704	12,032	11,479	11,261	10,157	9,720	8,612	8,388	8,833	9,610	10,936	11,822
1939	12,153	12,262	11,722	11,394	10,414	10,091	9,223	8,568	9,005	9,869	11,172	12,043
1940	12,151	12,151	11,823	11,279	10,625	9,977	8,890	8,677	8,573	9,550	10,744	11,507
1941	11,819	11,488	11,270	10,842	9,975	9,646	8,884	8,342	8,017	10,294	12,027	12,027
1942	12,847	12,526	12,200	11,761	11,326	10,341	10,010	9,359	9,471	11,431	12,734	13,816
1943	14,576	14,576	14,693	13,988	13,177	12,479	11,081	10,383	9,802	12,252	13,416	14,811
1944	15,744	15,146	14,904	14,427	13,359	12,290	11,110	10,166	9,576	12,296	13,599	14,429

UPDATA 1980

2 UPDATA 1980

HEENS AND PULLETS OF LAYING AGE ON FARMS FIRST DAY OF MONTH, 1925-44

Year	January	February	March	April	May	June	July	August	September	October	November	December
Thousands												
ILLINOIS												
1925	21,056	21,561	21,216	20,707	20,189	19,502	18,644	17,954	17,272	16,754	18,480	19,515
1926	21,252	21,422	21,079	20,742	19,871	18,659	17,446	16,748	16,580	17,608	18,471	20,706
1927	21,908	21,908	21,579	21,255	19,937	18,601	17,262	16,105	16,266	16,591	17,752	19,740
1928	21,251	21,931	21,251	20,911	19,552	18,183	17,328	16,306	15,458	16,308	18,167	19,693
1929	20,706	20,540	20,376	20,213	19,546	18,197	16,687	15,836	14,997	15,507	17,368	18,879
1930	21,409	20,745	20,413	19,923	19,425	17,929	16,602	15,440	15,610	16,609	18,104	19,426
1931	20,592	20,757	19,761	19,425	18,104	17,271	15,941	14,953	14,788	15,616	16,615	18,775
1932	19,601	18,797	18,308	17,978	16,863	15,261	14,132	13,807	13,324	15,063	16,199	17,965
1933	19,726	19,410	19,255	18,928	17,792	15,853	14,712	14,226	14,070	14,872	16,329	18,109
1934	19,721	19,879	19,541	19,033	17,853	16,835	15,320	14,309	13,636	14,481	15,321	16,838
1935	17,508	17,823	17,663	16,868	15,907	14,794	13,359	12,718	12,460	14,310	15,269	17,498
1936	18,460	18,460	17,832	17,190	16,227	14,637	13,364	12,883	12,883	13,991	15,264	17,813
1937	18,615	18,783	18,464	17,836	16,730	15,776	13,552	13,078	12,594	13,866	14,823	16,424
1938	16,926	17,231	16,318	16,008	14,791	14,022	12,802	12,188	12,042	13,415	14,944	16,468
1939	17,435	17,749	17,589	17,290	16,529	14,992	13,613	12,701	12,701	13,920	15,298	16,828
1940	17,905	17,762	17,460	16,570	15,824	14,637	13,437	12,537	12,086	13,428	15,214	16,553
1941	17,272	17,427	16,678	16,378	15,182	14,134	13,385	12,635	12,332	14,712	16,051	17,383
1942	18,565	18,565	18,416	18,121	16,907	16,146	14,935	13,875	13,570	15,687	18,401	20,204
1943	21,558	21,407	20,936	20,622	19,364	18,725	16,834	15,100	14,783	16,675	18,876	21,084
1944	22,497	22,497	22,497	21,845	20,360	19,383	17,251	15,767	15,767	18,069	19,388	20,861
MICHIGAN												
1925	11,442	11,053	10,666	10,410	9,629	9,369	9,107	8,715	8,192	8,454	10,018	10,669
1926	11,337	11,076	10,943	10,812	10,423	10,162	9,776	8,867	8,477	8,867	9,257	10,433
1927	11,196	10,950	10,830	10,343	10,095	9,610	8,880	8,392	8,149	8,516	9,368	10,708
1928	11,188	10,841	10,494	10,148	9,580	9,005	8,438	7,754	7,413	7,754	9,010	9,352
1929	9,810	9,692	9,353	8,904	8,788	8,454	7,778	7,552	7,439	7,216	8,457	9,244
1930	9,919	9,800	9,800	9,682	9,217	8,756	8,064	7,717	7,601	7,601	8,635	9,904
1931	10,132	10,010	9,890	9,771	9,302	8,483	8,135	7,549	7,436	8,135	8,835	9,763
1932	10,573	10,457	10,342	9,752	9,869	9,395	8,568	8,097	7,514	7,747	8,684	10,091
1933	11,150	10,905	10,545	10,302	9,941	9,702	8,984	8,382	8,022	7,902	8,977	10,530
1934	11,372	11,008	10,766	10,529	10,045	9,563	9,200	8,363	8,120	7,641	8,718	9,555
1935	9,958	9,510	9,177	8,957	8,733	8,061	7,505	7,280	7,171	7,616	8,621	9,630
1936	10,304	10,191	9,967	9,748	9,524	9,076	8,404	7,841	7,614	7,393	8,849	9,858
1937	10,982	10,872	9,970	9,631	9,294	8,950	8,382	7,707	7,368	7,140	8,275	9,293
1938	10,069	9,616	9,501	9,387	8,467	8,120	7,779	7,203	7,068	7,068	8,343	9,144
1939	10,191	9,967	9,279	8,936	8,248	8,017	7,448	6,986	6,755	7,329	8,934	9,854
1940	10,544	10,091	9,637	9,290	9,058	8,596	8,140	7,570	7,456	7,799	9,289	10,209
1941	10,601	10,262	9,810	9,359	9,781	8,005	7,781	7,330	7,440	8,005	9,246	10,485
1942	10,936	10,706	10,128	9,895	9,311	8,957	8,142	7,906	7,677	8,260	9,772	11,169
1943	11,984	11,744	11,627	10,918	9,968	9,490	9,016	8,304	8,182	8,540	9,847	11,393
1944	12,578	12,578	12,452	11,717	11,108	10,253	9,279	8,787	8,787	9,516	10,858	11,716

HEMS AND PULLETS OF LAYING AGE ON FARMS FIRST DAY OF MONTH, 1925-44

Year	January	February	March	April	May	June	July	August	September	October	November	December
------	---------	----------	-------	-------	-----	------	------	--------	-----------	---------	----------	----------

Thousands

WISCONSIN

1925	11,883	11,598	11,320	11,037	10,474	10,191	9,630	9,071	8,654	9,493	10,888	11,585
1926	12,126	11,980	11,980	11,836	11,280	10,863	10,309	9,752	9,615	9,894	10,725	12,259
1927	12,826	12,685	12,545	12,407	11,861	11,173	10,491	10,082	9,669	10,210	11,568	12,250
1928	12,788	12,647	12,242	12,107	11,695	11,017	10,334	9,921	9,782	9,919	11,278	11,819
1929	12,363	12,103	11,970	11,575	11,181	10,521	10,121	9,595	9,202	9,726	11,039	12,088
1930	12,609	12,357	11,974	11,591	11,336	10,452	10,076	9,451	9,073	10,207	10,840	12,358
1931	12,865	12,736	12,226	11,590	11,208	10,446	10,070	9,315	8,933	10,067	10,822	11,828
1932	12,206	11,950	11,699	11,313	10,804	10,166	9,271	9,021	8,895	9,784	10,547	11,939
1933	12,440	12,316	11,678	11,162	10,782	10,523	9,765	9,257	9,507	10,391	11,150	12,421
1934	13,303	13,170	13,038	12,894	12,340	11,513	10,960	10,280	10,280	10,825	11,788	12,743
1935	12,988	12,715	12,575	12,173	11,905	11,095	10,551	10,013	9,472	10,552	12,177	13,261
1936	13,526	13,391	13,257	12,713	12,306	11,765	11,094	10,684	10,417	11,500	12,443	13,526
1937	13,922	13,528	13,257	12,992	12,719	11,778	11,107	10,563	10,024	10,706	11,520	12,200
1938	12,384	12,087	11,471	11,230	10,859	10,251	9,636	9,511	9,264	9,996	11,335	12,185
1939	12,551	12,074	11,833	11,596	10,634	10,155	9,789	9,427	9,427	9,908	11,602	12,936
1940	13,182	12,945	12,583	12,105	11,742	10,908	10,068	9,826	9,708	10,067	11,627	12,825
1941	13,253	12,537	12,186	11,954	11,595	11,236	10,764	10,172	10,406	11,592	12,890	14,424
1942	14,539	14,292	14,049	13,796	13,051	12,803	11,817	11,569	11,569	12,182	13,900	15,985
1943	16,113	16,113	15,613	14,864	14,492	13,622	12,491	11,617	11,489	12,236	14,487	16,732
1944	17,234	17,234	17,096	16,566	15,903	14,440	14,036	12,843	12,971	13,892	15,615	16,802

MINNESOTA

1925	14,189	14,331	13,485	13,350	12,789	12,508	11,945	11,384	11,099	11,243	12,794	14,061
1926	14,061	14,342	13,381	13,100	12,681	11,996	11,720	11,310	10,484	11,312	11,719	13,653
1927	14,064	14,472	14,327	14,184	13,489	12,801	12,110	11,698	11,288	11,559	12,518	14,033
1928	14,314	14,743	14,315	13,886	13,456	12,743	12,310	11,596	11,028	12,032	12,610	13,758
1929	14,473	14,328	14,185	13,901	13,345	12,504	11,941	11,523	10,682	11,387	12,230	14,334
1930	15,452	15,313	15,175	14,614	13,913	12,939	12,058	11,396	11,533	12,363	12,919	14,586
1931	14,932	14,529	13,991	13,725	13,190	12,254	11,323	10,927	10,665	11,732	12,401	13,740
1932	14,812	14,279	13,465	13,600	12,662	12,396	11,181	10,242	10,375	11,184	11,587	13,742
1933	14,690	14,543	14,267	13,982	13,562	12,857	11,597	10,762	10,762	11,042	12,433	13,825
1934	14,668	14,961	14,811	14,381	13,518	12,369	11,503	10,640	10,789	11,080	11,656	13,381
1935	13,493	13,493	13,345	12,638	12,360	11,371	10,939	10,086	9,662	11,227	11,800	13,511
1936	14,362	13,931	13,652	13,365	12,790	12,368	11,379	10,526	10,673	11,527	12,945	14,511
1937	15,222	15,222	15,085	14,949	14,231	12,808	11,809	10,959	11,101	11,523	12,376	13,799
1938	14,227	14,085	13,803	13,527	12,824	11,708	11,287	11,152	10,873	11,710	13,385	14,643
1939	16,181	15,744	15,303	14,859	14,562	13,688	12,812	12,082	11,357	11,936	13,834	15,868
1940	17,026	16,873	16,721	16,571	15,825	14,622	13,715	12,810	12,810	13,258	15,512	17,017
1941	17,428	17,724	17,423	16,674	16,224	15,169	14,259	13,047	13,347	14,562	15,931	19,117
1942	20,188	20,026	19,866	19,389	18,749	17,643	16,690	15,438	15,592	16,855	20,159	22,679
1943	25,196	25,372	24,687	24,514	23,117	22,770	21,199	18,062	18,062	19,453	22,935	26,238
1944	27,288	26,606	26,100	25,265	24,254	21,901	20,390	19,044	17,711	20,722	22,400	25,738

UPDATA 1980

SB 125 (1953) USDA STATISTICAL BULLETINS
CHICKENS AND EGGS 1925-44
KIMBALL, E. S. SMITH, R. W. MOORE, R. E.
UPDATA 2 OF 2

HENS AND PULLETS OF LAYING AGE ON FARMS FIRST DAY OF MONTH, 1925-44

Year	January	February	March	April	May	June	July	August	September	October	November	December
Thousands												
IOWA												
1925	24,684	25,030	25,380	24,517	23,806	22,401	21,348	19,939	19,241	18,895	20,123	23,443
1926	25,177	26,234	25,867	25,686	24,273	23,205	22,323	20,381	19,851	20,030	20,730	23,737
1927	25,511	26,378	26,035	25,853	24,974	23,925	22,178	20,426	19,548	20,252	21,123	23,911
1928	26,015	26,171	25,988	25,130	24,276	23,256	21,721	20,005	19,325	19,673	20,696	23,428
1929	25,663	25,483	24,973	24,798	24,104	22,899	21,708	19,993	18,793	19,300	20,670	23,750
1930	26,814	26,975	26,624	26,464	25,776	24,049	22,149	20,421	19,380	21,105	22,139	24,043
1931	26,111	25,589	24,386	24,044	23,178	21,648	20,111	17,718	17,204	17,720	19,935	22,327
1932	24,872	25,568	24,520	23,833	23,142	21,915	20,337	18,242	17,713	18,227	19,794	22,565
1933	24,483	24,483	24,312	24,142	22,766	21,742	19,698	17,807	17,469	17,644	19,355	21,929
1934	25,350	25,857	25,340	25,163	24,131	21,718	19,481	18,098	16,885	17,054	19,118	21,183
1935	22,699	22,540	22,044	21,713	20,736	19,430	17,642	16,178	15,693	16,352	18,151	20,601
1936	23,217	22,567	21,913	21,760	20,933	19,635	17,829	15,369	14,877	16,350	18,312	21,590
1937	24,526	23,864	23,363	23,036	21,723	19,768	17,653	16,011	15,034	16,011	18,140	20,099
1938	22,551	22,235	21,901	21,419	20,434	19,126	17,003	15,864	15,372	16,356	18,319	21,763
1939	25,027	24,852	24,594	23,989	22,957	21,396	19,492	17,426	17,252	18,287	20,884	23,119
1940	25,870	25,689	25,355	24,493	23,636	22,596	19,997	18,097	17,572	18,784	20,155	23,763
1941	25,505	25,326	25,681	24,938	23,614	22,244	20,175	18,803	17,600	20,011	22,592	26,049
1942	28,628	29,000	28,623	27,707	26,045	23,649	21,804	19,972	21,809	25,102	29,143	30,768
1943	32,261	31,874	31,683	31,683	29,814	27,966	25,924	23,124	21,066	23,489	26,848	30,768
1944	35,229	33,926	35,046	33,154	30,900	29,571	26,939	22,413	21,472	24,113	27,513	30,705
MISSOURI												
1925	24,278	24,084	24,084	22,446	21,368	20,470	19,017	18,294	18,843	19,559	21,906	23,724
1926	24,782	24,608	24,239	23,875	22,586	21,863	20,945	19,856	18,208	20,029	21,311	22,952
1927	25,683	25,863	25,682	25,322	22,992	22,440	20,824	19,741	19,386	20,472	22,089	23,248
1928	25,496	25,318	24,786	24,241	22,302	20,540	19,842	18,612	18,977	18,973	20,567	22,336
1929	23,932	23,405	22,703	22,158	21,094	20,567	19,333	17,922	17,205	18,805	21,814	23,232
1930	25,369	25,014	24,664	24,319	22,033	20,623	18,499	17,796	16,212	18,676	20,263	22,208
1931	23,096	22,750	21,385	20,530	19,504	18,646	16,278	15,269	15,101	17,140	18,151	19,004
1932	20,866	21,200	20,055	19,072	18,424	16,784	16,448	15,297	14,639	16,454	17,277	19,575
1933	21,376	21,547	20,728	20,230	18,450	17,970	16,029	15,051	14,885	15,852	17,960	19,415
1934	20,871	20,245	19,941	19,462	18,216	16,813	14,947	13,542	12,919	14,159	15,716	16,800
1935	17,864	17,560	16,629	16,163	15,856	14,778	13,551	12,630	12,011	13,705	15,706	16,790
1936	18,016	17,403	17,090	16,475	15,865	14,628	13,092	12,018	11,706	13,403	14,636	16,641
1937	17,573	17,415	16,788	15,999	15,359	14,253	12,828	12,199	11,723	12,356	13,777	15,044
1938	15,676	15,676	15,033	14,868	14,065	12,785	11,826	11,341	11,023	12,941	15,012	16,123
1939	17,719	17,876	17,717	17,079	15,952	14,660	13,531	12,882	12,392	14,003	15,445	17,051
1940	18,500	18,666	18,498	18,165	17,675	16,703	14,916	13,946	13,291	13,610	14,903	16,527
1941	17,852	17,191	17,844	17,344	16,199	15,551	13,747	13,087	12,930	14,895	16,861	18,665
1942	20,140	19,979	19,979	19,819	18,154	17,319	16,159	14,996	14,996	15,836	19,003	21,340
1943	23,175	23,013	22,852	22,669	22,329	20,610	18,714	17,161	16,131	18,535	20,259	23,559
1944	24,036	24,204	24,035	22,689	22,190	20,504	18,638	16,774	15,919	17,272	20,156	22,353

HENS AND PULLETS OF LAYING AGE ON FARMS FIRST DAY OF MONTH, 1925-44

Year	January	February	March	April	May	June	July	August	September	October	November	December
------	---------	----------	-------	-------	-----	------	------	--------	-----------	---------	----------	----------

Thousands

NORTH DAKOTA

1925	4,172	4,172	4,114	4,114	4,003	4,003	3,835	3,666	3,329	3,725	3,781	4,288
1926	4,299	4,187	4,132	4,078	4,021	3,965	3,743	3,578	3,413	3,744	3,909	4,128
1927	4,182	4,128	4,021	3,965	3,909	3,690	3,579	3,361	3,307	3,578	3,685	3,902
1928	4,011	4,011	3,903	3,848	3,740	3,523	3,414	3,359	3,305	3,358	3,630	3,957
1929	4,121	4,232	4,177	4,064	3,840	3,671	3,502	3,334	3,224	3,392	3,836	4,170
1930	4,391	4,334	4,221	4,166	4,054	3,827	3,659	3,491	3,323	3,549	3,772	3,942
1931	4,052	3,947	3,844	3,740	3,478	3,321	3,115	2,906	2,749	3,060	3,252	3,631
1932	3,733	3,733	3,528	3,426	3,375	3,220	3,054	2,812	2,860	2,963	3,122	3,628
1933	3,832	3,934	3,725	3,621	3,516	3,206	2,946	2,893	2,945	3,151	3,359	3,514
1934	3,721	3,721	3,565	3,408	3,357	3,098	2,943	2,737	2,685	2,885	2,787	2,837
1935	2,881	2,933	2,830	2,779	2,676	2,521	2,471	2,318	2,216	2,473	2,730	2,886
1936	2,990	3,145	2,937	2,884	2,832	2,523	2,473	2,421	2,370	2,576	2,731	2,887
1937	2,991	2,937	2,884	2,777	2,616	2,456	2,402	2,402	2,349	2,295	2,456	2,724
1938	2,830	2,935	2,829	2,775	2,670	2,462	2,253	2,253	2,411	2,253	2,411	2,778
1939	3,092	3,194	3,041	2,889	2,837	2,636	2,433	2,382	2,280	2,686	2,938	3,191
1940	3,392	3,392	3,294	3,195	3,147	2,999	2,705	2,556	2,507	2,753	2,998	3,244
1941	3,507	3,507	3,458	3,406	3,355	3,100	2,998	2,794	2,794	3,048	3,453	3,809
1942	4,163	4,271	4,164	4,110	4,057	3,785	3,569	3,351	3,351	3,676	4,272	4,815
1943	5,301	5,762	5,474	5,299	5,013	4,843	4,727	4,382	4,093	4,265	4,670	5,188
1944	5,536	5,536	5,536	5,481	5,081	4,680	4,221	3,820	3,820	4,217	4,672	4,901

SOUTH DAKOTA

1925	6,571	6,689	6,870	6,444	6,199	5,715	5,349	4,921	4,798	5,282	5,583	6,253
1926	6,497	6,744	6,623	6,563	6,379	5,824	5,515	5,019	5,205	5,517	5,826	6,321
1927	6,934	7,059	7,122	6,930	6,805	6,240	5,610	5,486	5,546	5,674	5,924	6,931
1928	7,179	7,050	6,923	6,798	6,608	6,165	5,912	5,334	5,473	5,851	6,102	6,730
1929	7,295	7,361	7,295	7,229	6,853	6,353	5,972	5,781	5,654	5,467	6,407	7,099
1930	7,668	7,607	7,607	7,546	7,229	6,535	6,221	5,904	5,715	6,155	6,346	6,911
1931	7,284	7,051	6,931	6,813	6,343	5,874	5,345	4,757	4,933	5,170	5,640	6,226
1932	6,462	6,404	6,346	6,054	5,594	5,420	4,959	4,612	4,843	4,901	5,190	6,171
1933	6,516	6,685	6,571	6,400	6,118	5,739	4,988	4,818	4,423	4,874	5,044	5,669
1934	6,122	5,791	5,571	5,460	5,132	4,804	4,530	4,204	3,876	3,984	4,311	4,475
1935	4,518	4,572	4,517	4,409	4,303	4,036	3,604	3,496	3,388	3,764	4,031	4,567
1936	4,996	4,946	4,793	4,640	4,436	4,081	3,624	3,472	3,215	3,520	3,826	4,744
1937	4,848	4,848	4,741	4,689	4,581	4,205	3,827	3,666	3,288	3,449	3,880	4,256
1938	4,473	4,424	4,375	4,274	3,821	3,672	3,422	3,169	3,321	3,623	3,075	4,830
1939	5,385	5,600	5,494	5,439	5,281	4,853	4,319	4,211	4,106	4,213	4,745	5,389
1940	5,815	5,925	5,925	5,712	5,495	5,066	4,615	4,204	4,044	4,315	4,630	5,395
1941	5,895	5,730	5,819	5,676	5,511	5,026	4,599	4,426	4,426	4,802	5,450	6,311
1942	7,068	7,125	7,068	7,011	6,780	6,265	5,920	5,405	5,519	5,861	6,599	7,622
1943	8,643	8,461	8,579	8,459	7,867	7,568	6,910	5,839	6,020	6,321	7,275	8,286
1944	9,123	9,251	9,501	9,377	8,749	7,752	7,380	6,376	6,440	6,814	7,250	7,816

2025 RELEASE UNDER E.O. 14176
 UPDATA 1980

HEMS AND PULLETS OF LAYING AGE ON FARMS FIRST DAY OF MONTH, 1925-44

Year	January	February	March	April	May	June	July	August	September	October	November	December
Thousands												
NEBRASKA												
1925	10,537	10,632	10,356	9,983	9,424	8,868	8,407	8,130	7,854	8,129	8,779	9,701
1926	10,162	10,446	10,352	10,155	9,485	9,001	8,812	8,336	8,528	8,716	9,387	10,251
1927	10,830	11,025	10,452	10,264	9,689	9,214	8,643	8,548	8,548	8,736	9,208	10,155
1928	10,809	10,614	10,423	10,142	9,574	9,009	8,721	8,433	8,054	8,713	9,375	10,322
1929	10,879	10,781	10,684	10,588	10,090	9,465	8,982	8,686	8,286	8,584	9,683	10,584
1930	11,376	11,569	11,372	11,179	10,508	10,119	9,734	9,062	8,872	9,253	9,642	10,703
1931	11,281	11,191	11,012	10,737	9,728	8,716	8,071	7,885	7,704	8,251	8,713	9,628
1932	10,543	10,174	9,899	9,533	9,075	8,712	7,701	7,146	7,418	7,878	8,826	9,712
1933	10,538	10,728	10,535	10,250	9,676	9,095	7,949	7,377	7,185	7,566	8,807	9,767
1934	11,007	11,304	11,010	10,812	10,023	8,840	8,053	7,465	7,368	7,758	8,448	8,837
1935	9,074	9,265	9,080	8,699	8,229	7,661	7,094	6,526	6,435	7,194	7,669	8,712
1936	9,374	9,561	9,370	9,276	8,423	7,758	7,099	6,247	6,247	7,097	8,233	9,180
1937	9,749	9,466	9,087	9,178	8,425	7,667	6,624	6,246	6,059	6,629	7,199	7,861
1938	8,442	8,813	8,628	8,257	7,596	6,943	6,283	6,000	6,000	6,654	7,685	8,246
1939	9,477	9,856	9,383	9,195	8,654	7,883	7,040	6,758	6,853	7,415	8,824	10,042
1940	10,604	10,604	10,509	10,225	9,479	8,635	7,417	6,853	6,572	7,420	8,362	9,491
1941	10,039	10,230	10,035	9,655	8,989	8,513	7,568	7,379	7,283	8,609	9,272	10,598
1942	11,732	12,319	12,122	11,928	11,141	10,551	9,665	9,269	9,074	9,863	11,638	13,221
1943	14,794	14,898	14,689	14,278	13,036	12,410	11,268	10,333	9,816	11,573	13,124	14,358
1944	15,291	15,490	15,598	15,099	13,982	13,269	11,451	10,237	9,828	11,548	12,657	13,872
KANSAS												
1925	19,298	19,298	18,758	17,933	17,520	16,434	15,760	14,814	15,229	15,640	16,453	17,818
1926	18,887	18,471	18,194	17,393	16,854	16,045	15,098	14,418	14,014	14,827	15,909	18,200
1927	19,423	19,423	18,743	18,068	17,110	16,152	15,474	14,932	15,066	15,608	16,700	18,186
1928	18,728	19,140	18,738	17,914	17,376	16,160	15,481	15,202	14,928	15,331	16,420	17,783
1929	18,868	19,283	18,338	17,788	16,970	16,155	15,476	14,516	13,427	15,052	16,271	17,768
1930	19,401	19,265	18,745	18,220	17,418	16,234	15,438	14,913	13,988	15,834	16,499	17,027
1931	18,083	18,336	17,566	17,180	16,665	15,248	14,226	13,586	12,947	14,863	15,755	16,653
1932	17,036	17,155	15,920	15,172	14,671	13,556	13,190	12,201	12,945	13,929	14,667	16,016
1933	17,009	16,516	15,905	15,412	14,796	13,938	12,600	11,743	11,496	13,450	14,432	16,265
1934	17,127	16,390	15,898	14,674	14,058	12,835	12,219	11,281	10,994	12,335	12,952	13,561
1935	13,702	13,469	12,998	12,647	11,698	11,230	10,758	10,048	10,048	11,234	11,829	12,657
1936	12,897	12,459	11,687	11,465	10,685	10,023	9,241	8,465	8,685	10,240	11,469	12,249
1937	12,923	12,251	11,687	11,126	10,681	9,892	9,100	8,991	8,991	9,998	10,448	11,127
1938	11,461	11,129	10,684	10,353	10,125	9,680	9,012	8,679	8,792	9,680	11,018	12,018
1939	12,571	12,357	11,813	11,482	10,931	10,166	9,505	8,745	9,287	10,160	11,034	12,457
1940	13,117	12,684	12,468	11,820	11,394	10,745	9,993	9,024	8,807	9,881	10,958	11,813
1941	12,279	11,862	11,554	11,138	10,926	10,194	9,572	9,467	9,363	10,608	12,061	13,520
1942	14,250	14,478	14,261	13,591	13,034	12,369	11,491	11,054	10,943	12,158	14,152	16,034
1943	16,691	17,042	16,820	16,130	15,565	14,771	13,737	12,363	11,671	13,503	14,759	16,250
1944	17,501	17,378	17,152	16,346	15,202	14,624	12,796	12,105	11,415	13,470	14,952	15,984

HEMS AND PULLETS OF LAYING AGE ON FARMS FIRST DAY OF MONTH, 1925-44

Year	January	February	March	April	May	June	July	August	September	October	November	December
Thousands												
DELAWARE												
1925	1,045	1,038	1,031	996	926	836	774	691	677	850	954	1,037
1926	1,108	1,146	1,146	1,108	1,070	1,031	977	877	953	991	1,036	1,143
1927	1,189	1,228	1,221	1,189	1,181	1,157	1,118	1,102	1,016	930	1,055	1,172
1928	1,385	1,431	1,407	1,383	1,318	1,236	1,179	1,106	902	926	1,137	1,316
1929	1,398	1,378	1,317	1,297	1,287	1,266	1,246	1,226	1,265	1,304	1,394	1,543
1930	1,592	1,560	1,538	1,486	1,379	1,304	1,273	1,167	1,019	1,221	1,380	1,423
1931	1,476	1,445	1,314	1,202	1,111	1,060	1,009	898	858	939	1,060	1,161
1932	1,252	1,209	1,178	1,073	999	978	894	821	884	947	989	1,021
1933	1,063	1,037	1,020	986	944	918	850	808	765	850	835	1,012
1934	944	961	952	893	850	833	807	764	739	764	798	815
1935	834	815	782	769	717	678	645	606	587	652	711	744
1936	822	814	798	790	781	772	764	639	573	656	706	781
1937	847	833	791	755	741	685	671	635	592	634	690	753
1938	832	802	757	742	705	650	668	653	631	690	742	794
1939	823	808	793	778	763	733	688	651	666	740	814	851
1940	865	850	842	813	776	753	709	657	650	709	768	805
1941	824	782	775	768	733	691	670	656	640	712	802	858
1942	900	864	835	827	791	740	704	682	653	754	862	890
1943	918	918	885	865	818	784	738	665	678	744	844	890
1944	943	943	936	923	882	814	780	732	746	800	874	948
MARYLAND												
1925	3,313	3,283	3,253	3,133	2,951	2,860	2,708	2,619	2,438	2,457	2,677	3,183
1926	3,371	3,428	3,339	3,192	3,163	3,046	2,900	2,726	2,464	2,732	2,894	3,189
1927	3,593	3,564	3,535	3,418	3,302	3,213	3,065	2,918	2,740	2,800	3,125	3,450
1928	3,725	3,758	3,532	3,338	3,211	3,115	2,987	2,826	2,761	2,824	3,144	3,564
1929	3,625	3,788	3,690	3,494	3,462	3,234	3,105	3,009	2,943	3,072	3,364	3,559
1930	3,719	3,752	3,654	3,490	3,392	3,226	3,126	2,995	2,698	2,795	3,058	3,355
1931	3,486	3,427	3,307	3,185	2,943	2,669	2,546	2,454	2,515	2,756	2,908	3,181
1932	3,334	3,454	3,126	3,035	2,798	2,591	2,531	2,501	2,501	2,621	2,710	3,038
1933	3,275	3,157	3,037	2,976	2,827	2,736	2,558	2,468	2,527	2,646	2,704	2,912
1934	2,941	2,912	2,772	2,827	2,711	2,624	2,451	2,365	2,333	2,450	2,479	2,739
1935	2,770	2,668	2,617	2,567	2,464	2,311	2,108	2,083	2,133	2,210	2,312	2,668
1936	2,745	2,663	2,607	2,524	2,468	2,414	2,305	2,167	2,221	2,468	2,577	2,879
1937	2,962	2,909	2,854	2,774	2,694	2,574	2,397	2,263	2,127	2,316	2,397	2,586
1938	2,695	2,614	2,507	2,399	2,265	2,131	2,105	2,052	2,132	2,219	2,505	2,718
1939	2,878	2,907	2,852	2,887	2,577	2,495	2,300	2,162	2,244	2,410	2,576	2,826
1940	2,993	3,023	2,993	2,933	2,845	2,669	2,434	2,317	2,287	2,404	2,551	2,696
1941	2,796	2,709	2,679	2,650	2,679	2,565	2,278	2,251	2,337	2,504	2,704	3,023
1942	3,195	3,067	3,033	3,000	2,967	2,807	2,742	2,613	2,582	2,871	3,003	3,324
1943	3,487	3,354	3,223	3,117	3,039	2,881	2,671	2,618	2,539	2,905	3,271	3,585
1944	3,793	3,698	3,635	3,573	3,448	3,107	3,045	2,984	2,984	3,232	3,421	3,638

UPDATA 1980

HENS AND PULLETS OF LAYING AGE ON FARMS FIRST DAY OF MONTH, 1925-44

Year	January	February	March	April	May	June	July	August	September	October	November	December
Thousands												
VIRGINIA												
1925	7,712	7,812	7,914	7,320	6,925	6,724	6,327	6,131	6,425	6,521	6,814	7,305
1926	7,504	7,602	7,503	6,828	6,446	6,156	5,965	5,774	5,872	6,160	6,542	7,406
1927	7,980	7,788	7,788	7,500	7,118	6,833	6,546	6,356	6,261	6,831	7,118	7,495
1928	8,161	8,455	8,066	7,776	7,294	6,805	6,417	6,224	6,031	6,320	6,807	7,195
1929	7,483	7,393	7,297	7,020	6,739	6,456	5,991	5,895	5,801	6,271	6,741	7,300
1930	7,862	7,956	7,860	7,467	6,780	6,482	6,184	5,986	6,184	6,771	6,967	7,260
1931	7,550	7,361	7,170	6,790	6,315	6,126	5,936	5,651	5,837	5,024	6,681	7,149
1932	7,621	7,621	7,423	7,126	6,727	6,229	6,030	5,734	5,929	6,623	6,822	7,709
1933	8,102	7,899	7,796	7,593	7,092	6,489	6,190	5,689	5,888	6,589	6,991	7,202
1934	7,394	7,394	7,490	7,011	6,724	6,146	5,857	5,763	5,665	5,954	6,532	7,107
1935	7,205	7,306	7,306	7,109	6,526	6,037	5,844	5,745	5,843	6,328	6,720	7,110
1936	7,302	7,397	7,309	6,818	6,620	6,229	5,936	5,645	5,549	6,132	6,813	7,297
1937	7,684	7,684	7,500	7,035	6,571	6,203	5,924	5,740	5,556	6,206	6,485	6,855
1938	6,951	6,951	6,868	6,435	5,997	5,739	5,481	5,393	5,479	5,742	6,178	6,610
1939	7,218	6,872	6,700	6,358	5,926	5,410	5,237	5,237	5,494	5,923	6,438	6,696
1940	7,212	7,306	7,028	6,663	6,483	6,211	5,845	5,664	5,483	5,938	6,395	6,849
1941	7,097	7,012	6,577	6,314	5,702	5,525	5,260	5,171	5,611	6,223	6,839	7,366
1942	7,889	7,700	7,515	7,425	7,239	6,768	6,484	6,296	6,107	6,669	7,423	8,084
1943	8,367	8,467	8,264	7,966	7,588	7,069	6,673	6,473	6,570	7,464	8,158	8,754
1944	9,349	9,349	9,134	9,024	8,600	7,749	7,323	7,111	7,218	7,961	8,598	9,234
WEST VIRGINIA												
1925	3,691	3,691	3,599	3,412	3,180	3,132	3,038	2,944	2,803	2,895	3,268	3,454
1926	3,639	3,836	3,640	3,443	3,247	3,198	3,099	3,049	2,951	3,048	3,295	3,542
1927	3,641	3,739	3,690	3,542	3,393	3,244	3,046	2,997	2,898	3,095	3,340	3,537
1928	3,735	3,686	3,638	3,496	3,402	3,259	3,164	3,022	2,880	3,021	3,163	3,305
1929	3,636	3,447	3,306	3,210	3,021	2,927	2,737	2,690	2,784	3,021	3,208	3,397
1930	3,726	3,726	3,678	3,391	3,201	3,105	3,009	2,913	2,866	2,915	3,058	3,345
1931	3,536	3,586	3,389	3,240	3,143	3,046	2,948	2,801	2,851	2,899	3,145	3,293
1932	3,441	3,441	3,396	3,213	3,120	2,983	2,846	2,755	2,664	2,754	2,982	3,256
1933	3,575	3,528	3,482	3,339	3,152	3,010	2,727	2,443	2,536	2,724	2,958	3,381
1934	3,428	3,287	3,146	3,052	2,817	2,628	2,533	2,346	2,393	2,580	2,908	3,094
1935	3,330	3,280	3,231	3,183	2,986	2,887	2,688	2,589	2,491	2,640	2,938	3,188
1936	3,437	3,337	3,187	3,136	2,985	2,833	2,731	2,630	2,427	2,679	2,931	3,237
1937	3,537	3,385	3,182	3,131	2,981	2,880	2,627	2,527	2,476	2,627	2,829	2,982
1938	3,177	3,177	3,123	3,017	2,857	2,803	2,696	2,591	2,485	2,644	3,014	3,225
1939	3,329	3,222	3,222	3,116	2,904	2,809	2,693	2,483	2,535	2,692	3,010	3,275
1940	3,488	3,387	3,336	3,286	3,036	2,987	2,739	2,588	2,539	2,689	2,888	3,185
1941	3,341	3,141	3,040	2,991	2,840	2,740	2,540	2,441	2,441	2,830	3,080	3,389
1942	3,538	3,644	3,484	3,432	3,164	3,110	2,948	2,895	2,733	3,001	3,643	3,858
1943	4,020	4,020	3,968	3,754	3,540	3,434	3,221	3,060	3,060	3,329	3,652	4,083
1944	4,242	4,242	4,241	4,126	3,899	3,786	3,502	3,106	3,162	3,443	3,557	3,671

HEMS AND PULLETS OF LAYING AGE ON FARMS FIRST DAY OF MONTH, 1925-44

Year	January	February	March	April	May	June	July	August	September	October	November	December
------	---------	----------	-------	-------	-----	------	------	--------	-----------	---------	----------	----------

Thousands

NORTH CAROLINA

1925	6,788	6,788	6,924	6,654	6,381	6,107	5,698	5,561	5,428	5,835	6,243	6,649
1926	6,782	6,782	6,511	6,107	5,698	5,561	5,428	5,157	5,564	5,970	6,376	6,784
1927	7,051	7,319	6,785	6,649	6,250	5,981	5,849	5,714	5,523	6,245	6,645	7,177
1928	7,579	7,708	7,192	6,804	6,287	5,903	5,773	5,646	5,646	5,900	6,154	6,412
1929	6,668	6,288	5,911	5,657	5,278	5,151	4,899	5,026	5,152	5,780	6,028	5,154
1930	6,277	6,026	5,899	5,398	5,020	4,769	4,516	4,263	4,766	5,395	5,643	5,891
1931	6,015	5,889	5,889	5,636	5,258	5,005	4,881	4,754	5,006	5,131	5,382	5,630
1932	6,007	6,007	6,007	5,634	5,386	5,133	5,010	4,885	5,012	5,388	5,636	5,884
1933	6,508	6,508	6,261	6,136	5,510	5,135	5,012	4,761	4,761	5,008	5,509	5,884
1934	6,260	6,128	5,999	5,867	5,609	5,345	5,217	5,086	4,827	5,609	5,738	6,128
1935	6,232	6,107	5,985	5,734	5,235	4,984	4,735	4,612	4,986	5,485	5,984	6,235
1936	6,484	6,244	6,125	6,002	5,282	5,161	5,042	4,921	4,803	5,644	6,124	6,602
1937	6,965	6,847	6,484	6,244	5,526	5,045	4,924	4,806	4,926	5,286	5,767	6,002
1938	6,478	6,478	5,999	5,759	5,160	5,041	4,920	4,802	5,044	5,523	5,882	6,123
1939	6,621	6,740	6,261	5,898	5,296	5,296	5,058	4,699	5,123	5,665	6,265	6,503
1940	6,627	6,627	6,508	6,267	5,784	5,541	5,059	4,816	5,418	5,781	6,024	6,506
1941	6,870	6,513	6,513	6,279	5,450	5,330	4,978	5,217	5,217	5,812	6,289	6,761
1942	7,119	7,119	6,998	6,879	6,170	5,812	5,812	5,696	5,576	6,407	6,881	7,831
1943	7,948	8,091	7,945	7,222	6,933	6,933	6,933	6,358	6,644	7,222	7,655	8,375
1944	9,388	9,088	9,088	8,488	7,741	7,145	7,145	6,402	6,703	7,447	8,043	8,791

SOUTH CAROLINA

1925	3,229	3,365	3,230	3,162	2,960	2,759	2,558	2,356	2,559	2,626	2,760	2,961
1926	3,030	3,097	3,032	2,898	2,765	2,699	2,634	2,634	2,700	2,832	2,962	3,160
1927	3,292	3,417	3,106	2,982	2,797	2,610	2,485	2,671	2,919	3,167	3,354	3,478
1928	3,478	3,666	3,541	3,417	3,168	2,981	2,796	2,673	2,799	2,861	2,924	2,985
1929	2,966	3,028	2,967	2,842	2,595	2,533	2,409	2,532	2,593	2,717	2,839	2,961
1930	2,961	3,082	2,842	2,720	2,538	2,416	2,356	2,417	2,477	2,658	2,719	2,779
1931	2,898	2,782	2,665	2,606	2,549	2,376	2,433	2,433	2,433	2,550	2,609	2,666
1932	2,725	2,670	2,614	2,502	2,392	2,280	2,280	2,225	2,336	2,502	2,612	2,722
1933	2,834	2,777	2,555	2,442	2,386	2,274	2,162	2,106	2,216	2,216	2,327	2,492
1934	2,659	2,542	2,422	2,303	2,243	2,124	2,064	2,064	2,122	2,208	2,475	2,534
1935	2,634	2,573	2,390	2,328	2,267	2,145	2,145	2,083	2,143	2,327	2,511	2,571
1936	2,694	2,632	2,571	2,327	2,204	2,081	2,081	2,081	2,204	2,266	2,511	2,634
1937	2,818	2,756	2,635	2,511	2,388	2,204	2,142	2,204	2,266	2,327	2,388	2,450
1938	2,511	2,453	2,394	2,277	2,102	1,984	1,926	1,926	2,043	2,159	2,392	2,567
1939	2,683	2,568	2,512	2,399	2,284	2,284	2,227	2,227	2,341	2,570	2,799	2,855
1940	2,912	2,807	2,754	2,702	2,491	2,332	2,066	2,066	2,225	2,383	2,488	2,647
1941	2,780	2,838	2,722	2,605	2,430	2,257	2,257	2,257	2,545	2,718	2,806	3,006
1942	3,180	3,120	3,001	2,824	2,765	2,588	2,588	2,409	2,585	2,820	2,879	3,173
1943	3,408	3,340	3,206	3,139	3,139	2,938	2,938	2,671	2,938	3,205	3,471	3,672
1944	3,940	4,086	3,939	3,793	3,429	3,357	3,283	3,139	3,359	3,577	3,795	3,867

20 UPDATA 1980

HEDS AND PULLETS OF LAYING AGE ON FARMS FIRST DAY OF MONTH, 1925-44

Year	January	February	March	April	May	June	July	August	September	October	November	December
------	---------	----------	-------	-------	-----	------	------	--------	-----------	---------	----------	----------

Thousands

GEORGIA

1925	5,434	5,543	5,654	5,541	4,987	4,768	4,658	4,434	4,434	4,656	5,098	5,093
1926	5,213	5,104	4,379	4,767	4,657	4,545	4,436	4,325	4,437	4,659	4,990	5,210
1927	5,650	5,435	5,218	4,999	4,889	4,781	4,671	4,564	4,783	4,998	5,213	5,546
1928	6,081	5,862	5,639	5,419	5,088	4,976	4,866	4,754	4,863	4,975	5,194	5,194
1929	5,303	4,974	4,864	4,640	4,529	4,420	4,310	4,210	4,198	4,752	5,085	5,304
1930	5,415	5,198	4,766	4,547	4,220	4,005	4,005	3,789	4,115	4,333	4,550	4,659
1931	4,985	4,676	4,470	4,157	3,949	3,846	3,742	3,742	3,847	4,262	4,364	4,674
1932	4,987	4,987	4,872	4,531	4,191	4,078	3,964	4,075	4,075	4,413	4,528	4,754
1933	4,982	4,872	4,546	4,437	4,113	4,006	4,006	3,898	4,116	4,223	4,438	4,655
1934	4,869	4,445	4,232	4,020	3,915	3,915	3,809	3,702	3,806	4,019	4,232	4,338
1935	4,716	4,494	4,494	4,054	3,945	3,835	3,724	3,616	3,837	4,056	4,275	4,715
1936	5,045	4,924	4,806	4,566	4,324	4,203	4,081	4,081	4,199	4,438	4,678	5,155
1937	5,516	5,643	5,395	5,271	5,028	4,893	4,766	4,642	4,517	4,643	4,768	4,768
1938	4,949	4,830	4,714	4,596	4,362	4,126	4,006	4,006	4,359	4,712	4,830	5,183
1939	5,416	4,956	4,956	4,723	4,492	4,375	4,261	4,031	4,261	4,491	4,720	5,065
1940	5,642	5,772	5,772	5,380	5,116	4,983	4,719	4,719	4,851	4,982	5,112	5,245
1941	5,292	5,292	5,043	5,043	4,675	4,553	4,307	4,182	4,303	4,918	5,041	5,535
1942	5,906	6,290	6,032	5,905	5,651	5,397	5,397	5,257	5,141	5,784	6,172	6,684
1943	6,938	6,792	6,792	6,215	6,215	6,215	6,072	5,780	5,924	6,066	6,642	7,074
1944	7,364	6,760	6,909	6,757	6,608	6,456	6,153	5,852	5,700	6,002	6,002	6,602

FLORIDA

1925	1,798	1,926	1,862	1,702	1,573	1,542	1,542	1,574	1,509	1,606	1,767	1,862
1926	1,733	1,764	1,796	1,764	1,700	1,668	1,668	1,693	1,539	1,667	1,764	1,893
1927	2,021	2,088	2,021	1,853	1,751	1,718	1,684	1,617	1,685	1,719	1,820	2,089
1928	2,185	1,952	1,886	1,818	1,783	1,749	1,682	1,648	1,716	1,750	1,783	1,817
1929	1,884	1,820	1,756	1,693	1,596	1,532	1,500	1,468	1,531	1,595	1,723	1,787
1930	1,883	1,851	1,786	1,591	1,559	1,526	1,494	1,461	1,493	1,656	1,720	1,753
1931	1,818	1,754	1,691	1,659	1,500	1,436	1,404	1,372	1,276	1,404	1,564	1,724
1932	1,948	1,878	1,807	1,771	1,665	1,593	1,558	1,486	1,379	1,485	1,590	1,696
1933	1,837	1,764	1,690	1,653	1,617	1,544	1,470	1,433	1,323	1,517	1,617	1,727
1934	1,763	1,587	1,552	1,516	1,445	1,340	1,340	1,305	1,270	1,341	1,412	1,483
1935	1,605	1,644	1,605	1,566	1,488	1,488	1,449	1,371	1,411	1,451	1,529	1,607
1936	1,646	1,606	1,566	1,525	1,485	1,445	1,445	1,405	1,364	1,444	1,604	1,724
1937	1,845	1,886	1,845	1,764	1,641	1,600	1,558	1,475	1,475	1,516	1,557	1,640
1938	1,722	1,617	1,512	1,406	1,336	1,301	1,266	1,231	1,231	1,407	1,583	1,724
1939	1,900	1,900	1,830	1,583	1,477	1,442	1,371	1,301	1,266	1,301	1,547	1,617
1940	1,863	1,785	1,746	1,669	1,552	1,513	1,474	1,436	1,397	1,475	1,592	1,708
1941	1,863	1,781	1,637	1,533	1,450	1,408	1,367	1,367	1,450	1,533	1,657	1,864
1942	1,946	1,825	1,745	1,705	1,584	1,584	1,584	1,503	1,544	1,706	1,788	1,951
1943	2,033	1,990	1,946	1,903	1,859	1,859	1,859	1,729	1,643	1,903	2,120	2,249
1944	2,379	2,196	2,150	2,105	2,059	1,921	1,829	1,783	1,829	1,875	1,967	2,105

104

HENS AND PULLETS OF LAYING AGE ON FARMS FIRST DAY OF MONTH, 1925-44

Year	January	February	March	April	May	June	July	August	September	October	November	December
------	---------	----------	-------	-------	-----	------	------	--------	-----------	---------	----------	----------

Thousands

KENTUCKY

1925	8,726	8,604	8,354	8,103	7,479	6,731	6,354	6,106	6,356	6,852	7,599	8,222
1926	8,726	9,101	8,485	8,483	7,736	6,986	6,734	6,485	6,608	7,104	8,098	8,722
1927	9,476	9,590	9,475	9,238	8,416	7,482	6,427	6,311	6,664	7,717	8,188	9,007
1928	9,475	9,589	9,129	8,444	7,642	6,847	6,621	6,164	6,164	6,848	7,190	7,758
1929	8,332	8,215	7,968	7,243	6,519	6,154	6,031	6,031	6,152	6,275	6,877	7,964
1930	8,689	8,567	8,567	8,207	7,485	6,759	6,272	6,034	6,275	7,241	7,480	7,719
1931	7,958	8,077	7,722	7,019	6,549	5,848	5,497	5,497	5,849	6,668	7,021	7,253
1932	7,601	7,715	7,368	6,911	6,448	5,526	5,410	5,177	5,524	5,982	6,443	7,016
1933	8,167	8,053	7,940	7,829	6,678	6,104	5,530	5,530	5,646	6,453	7,027	7,603
1934	8,295	8,295	7,797	7,672	6,682	5,813	5,691	5,440	5,565	6,556	6,805	7,547
1935	8,095	8,346	8,221	7,966	6,827	5,817	5,567	5,439	5,820	6,833	7,468	7,976
1936	8,359	8,100	7,841	7,715	6,944	5,915	5,401	5,271	5,529	6,430	6,944	7,458
1937	8,741	8,488	8,233	7,978	6,949	6,046	5,405	5,275	5,660	6,305	6,690	7,205
1938	7,717	7,848	7,848	7,330	6,304	5,661	5,276	5,017	5,403	6,176	7,078	7,722
1939	8,108	8,367	7,848	7,330	6,428	5,914	5,660	5,275	5,792	6,307	6,824	7,336
1940	7,982	8,245	8,113	7,845	6,911	5,978	5,715	5,446	5,980	6,381	6,911	7,443
1941	7,930	7,557	7,187	6,943	6,075	5,455	5,210	5,085	5,583	6,454	7,571	8,313
1942	9,061	9,061	8,925	8,657	8,120	7,324	6,658	6,658	6,924	7,990	8,925	9,853
1943	9,991	9,991	9,571	9,427	8,447	7,881	7,455	6,754	7,173	8,019	9,142	9,983
1944	10,832	10,832	10,984	10,676	9,438	8,353	7,426	7,114	7,420	8,503	9,277	10,047

105

TENNESSEE

1925	9,594	9,863	9,330	8,653	8,121	7,585	7,320	7,188	7,454	7,722	8,788	9,183
1926	9,711	9,973	9,973	8,906	7,837	7,038	6,770	6,770	6,905	7,968	8,900	9,568
1927	9,965	10,483	10,357	9,715	8,549	7,899	7,773	7,516	8,162	9,068	9,975	10,494
1928	10,620	10,875	10,614	9,574	8,540	7,763	7,631	7,112	7,503	7,886	8,146	8,407
1929	8,928	8,687	8,444	7,963	6,753	6,388	6,267	6,267	6,386	6,865	7,469	8,193
1930	8,914	8,798	8,684	8,093	6,920	6,732	6,212	5,976	5,856	6,793	7,615	7,965
1931	8,315	8,198	7,845	7,029	5,975	5,622	5,386	5,618	5,854	6,574	7,141	7,491
1932	8,075	8,196	7,950	7,219	6,114	5,747	5,500	5,379	5,621	6,599	7,087	7,696
1933	8,550	8,550	8,191	7,945	6,618	5,897	5,413	5,413	5,776	6,498	7,219	7,457
1934	8,300	8,424	8,053	7,562	6,466	5,858	5,612	5,247	5,488	6,097	6,829	7,314
1935	8,178	8,432	8,179	7,410	6,387	5,876	5,747	5,621	6,003	7,024	7,410	7,521
1936	8,436	8,318	7,827	7,584	6,727	5,624	5,382	5,624	5,748	6,604	6,974	7,344
1937	8,570	8,321	7,224	6,610	5,995	5,629	5,387	5,387	5,511	6,117	6,478	6,957
1938	7,614	7,614	7,492	6,900	5,830	5,352	4,993	4,873	5,468	6,419	6,894	7,370
1939	7,967	8,318	7,852	7,499	6,562	6,096	5,864	5,629	5,978	6,797	7,150	7,500
1940	8,085	7,632	7,403	6,603	6,147	5,465	5,126	5,013	5,239	6,035	6,488	7,059
1941	7,647	7,769	7,280	6,661	6,042	5,794	5,672	5,428	5,428	6,660	7,153	7,525
1942	8,390	8,021	7,901	7,775	7,526	6,909	6,660	6,533	6,533	7,644	8,630	9,122
1943	9,861	10,433	10,287	9,999	8,859	8,576	8,001	7,713	7,998	8,998	9,565	9,995
1944	10,705	10,705	10,566	10,566	9,140	8,281	7,850	7,277	7,706	8,423	8,906	9,428

HEMS AND PULLETS OF LAYING AGE ON FARMS FIRST DAY OF MONTH, 1925-44

Year	January	February	March	April	May	June	July	August	September	October	November	December
Thousands												
ALABAMA												
1925	4,943	4,943	4,849	4,757	4,386	4,386	4,197	4,197	4,105	4,199	4,199	4,573
1926	5,041	5,137	5,039	4,651	4,363	4,363	4,267	4,071	4,169	4,361	4,553	5,136
1927	5,524	5,623	5,420	5,214	5,011	5,011	4,806	4,599	4,498	4,804	5,212	5,520
1928	5,928	6,035	5,613	5,400	4,871	4,764	4,659	4,552	4,338	4,442	4,655	4,864
1929	5,286	4,879	4,674	4,571	4,164	4,064	3,962	3,858	4,064	4,267	4,570	4,977
1930	5,385	5,385	4,986	4,587	4,087	3,989	3,889	3,788	3,788	3,989	4,587	4,986
1931	5,385	5,180	4,869	4,455	4,246	4,144	4,144	4,040	4,145	4,249	4,869	5,181
1932	5,388	5,388	5,065	4,847	4,634	4,527	4,310	4,094	4,417	4,533	4,957	5,170
1933	5,599	5,493	5,383	5,275	5,059	4,629	4,198	4,089	4,306	4,521	4,738	4,951
1934	5,273	5,162	5,054	4,614	4,322	4,282	4,171	3,950	3,950	4,388	4,607	4,718
1935	5,010	4,910	4,507	4,309	4,106	4,007	3,907	3,805	3,904	4,103	4,403	4,804
1936	5,203	5,099	4,788	4,683	4,580	4,475	4,372	4,062	4,168	4,376	4,687	5,001
1937	5,311	5,205	4,882	4,775	4,665	4,231	4,231	4,121	4,228	4,338	4,793	4,898
1938	4,989	4,989	4,783	4,577	4,371	4,161	4,057	3,952	4,161	4,055	4,679	5,198
1939	5,510	5,405	4,989	4,779	4,574	4,368	4,158	4,262	4,573	4,989	5,199	5,407
1940	5,612	5,505	5,186	4,657	4,447	4,340	4,236	3,918	4,024	4,447	4,763	4,973
1941	5,233	5,123	4,790	4,680	4,348	4,126	4,126	4,126	4,460	4,906	5,465	5,798
1942	6,018	6,018	5,789	5,673	5,208	5,093	4,976	4,742	4,974	5,785	6,132	6,365
1943	6,944	6,805	6,805	7,220	6,801	6,665	6,665	6,252	6,390	6,805	7,804	7,360
1944	7,500	7,238	7,368	6,970	6,573	6,310	6,177	5,652	5,918	6,048	6,308	6,699
MISSISSIPPI												
1925	4,582	4,683	4,585	4,287	4,188	4,188	4,087	4,087	3,887	4,186	4,387	4,685
1926	4,983	5,083	4,981	4,777	4,572	4,471	4,368	4,268	4,166	4,470	4,774	5,080
1927	5,590	5,590	5,484	5,380	4,966	4,757	4,652	4,550	4,655	5,069	5,277	5,483
1928	5,796	6,010	5,794	5,580	5,044	4,938	4,829	4,723	4,614	4,720	4,829	4,935
1929	5,255	5,034	4,707	4,599	4,599	4,488	4,489	4,489	4,489	4,597	4,818	5,146
1930	4,475	5,366	5,039	4,711	4,381	4,271	4,160	4,268	4,379	4,598	4,819	4,930
1931	5,038	4,932	4,513	4,093	3,986	3,986	3,882	3,777	4,098	4,090	4,298	4,509
1932	5,032	4,810	4,699	4,473	4,361	4,248	4,248	4,138	4,138	4,585	4,695	4,808
1933	5,144	4,918	4,805	4,694	4,248	4,023	3,910	3,797	3,907	4,016	4,344	4,462
1934	4,574	4,245	4,135	3,916	3,916	3,806	3,696	3,696	3,696	3,914	4,133	4,460
1935	4,811	4,686	4,686	4,564	4,441	4,317	4,071	4,071	4,193	4,315	4,440	4,564
1936	4,934	4,806	4,681	4,555	4,427	4,299	4,209	4,424	4,552	4,679	4,932	5,060
1937	5,566	5,444	5,319	5,069	4,821	4,821	4,696	4,574	4,697	4,697	4,819	4,944
1938	5,315	5,081	4,725	4,607	4,487	4,370	4,370	4,488	4,605	4,840	4,956	5,075
1939	5,547	5,076	5,076	4,837	4,600	4,600	4,600	4,365	4,483	4,721	4,839	4,955
1940	5,426	5,301	5,174	5,050	4,798	4,673	4,547	4,420	4,292	4,416	4,668	4,794
1941	5,061	4,934	4,806	4,686	4,551	4,296	4,296	4,296	4,549	4,676	4,920	5,477
1942	5,618	5,440	5,440	5,315	5,187	5,063	5,063	4,810	4,685	5,444	5,560	6,076
1943	6,453	6,595	6,595	6,740	6,450	6,018	5,874	5,585	5,771	6,446	6,588	6,733
1944	7,305	6,881	7,019	7,019	6,598	6,176	5,756	5,756	5,894	6,312	6,451	6,451

HENS AND PULLETS OF LAYING AGE ON FARMS FIRST DAY OF MONTH, 1925-44

Year	January	February	March	April	May	June	July	August	September	October	November	December
------	---------	----------	-------	-------	-----	------	------	--------	-----------	---------	----------	----------

Thousands

ARKANSAS

1925	5,706	5,598	5,279	4,857	4,643	4,643	4,536	4,323	4,535	4,852	5,061	5,481
1926	5,901	6,119	5,464	5,464	5,136	5,028	4,917	4,809	4,809	5,025	5,241	5,896
1927	6,333	6,225	5,677	6,007	5,240	5,130	4,909	4,801	5,127	5,563	5,997	6,321
1928	6,650	6,756	5,803	5,379	5,271	5,060	4,954	4,637	4,846	5,054	5,367	5,893
1929	6,211	6,099	5,873	5,761	5,421	5,307	5,079	4,967	4,967	5,305	5,528	5,981
1930	6,430	6,649	6,097	5,542	5,320	5,208	4,984	4,874	4,986	5,320	5,320	5,432
1931	5,541	5,436	5,115	4,900	4,582	4,367	4,262	4,242	4,261	4,794	5,005	5,325
1932	5,858	5,975	5,742	5,392	5,273	5,157	5,038	4,922	4,922	5,390	5,390	5,091
1933	6,322	6,107	5,777	5,338	5,231	5,011	4,790	4,790	4,680	4,895	5,331	5,656
1934	5,763	5,654	5,326	5,108	4,888	4,673	4,346	4,020	4,128	4,347	4,564	4,783
1935	5,221	5,106	4,764	4,535	4,195	3,968	3,853	3,741	3,629	4,311	4,652	4,764
1936	5,331	5,464	5,333	5,200	4,935	4,669	4,534	4,665	5,066	5,735	5,867	5,867
1937	6,266	5,890	5,766	5,391	5,267	5,014	4,889	4,762	4,886	5,013	5,138	5,261
1938	5,805	5,933	5,553	5,425	5,300	5,046	4,920	4,792	4,917	5,423	5,569	5,948
1939	6,204	6,328	6,328	5,822	5,572	5,065	4,938	4,686	5,319	5,647	5,948	6,073
1940	6,073	6,073	5,952	5,708	5,343	5,220	4,975	4,856	4,977	5,096	5,341	5,581
1941	5,787	5,550	5,667	5,316	4,960	4,841	4,841	4,841	4,957	5,428	5,900	6,372
1942	6,844	6,967	6,598	6,473	6,104	5,982	5,491	5,980	5,733	5,980	6,710	7,562
1943	7,804	7,367	7,514	7,228	7,083	6,941	6,511	5,788	5,788	6,222	6,944	7,812
1944	8,249	7,630	8,095	7,787	7,164	7,006	6,852	6,228	6,384	6,537	6,604	6,848

LOUISIANA

1925	2,790	2,742	2,693	2,644	2,549	2,500	2,452	2,452	2,452	2,597	2,742	2,838
1926	2,886	2,791	2,696	2,647	2,599	2,550	2,502	2,454	2,454	2,509	2,744	2,936
1927	3,320	3,217	3,114	3,011	2,857	2,703	2,652	2,551	2,755	2,857	2,960	3,061
1928	3,214	3,506	3,446	3,387	3,211	3,095	2,860	2,625	2,859	3,093	3,152	3,209
1929	3,151	3,091	2,915	2,740	2,682	2,623	2,565	2,680	2,795	3,086	3,145	3,261
1930	3,378	3,618	3,618	3,499	3,258	3,137	3,077	3,015	2,955	3,256	3,315	3,434
1931	3,252	3,080	2,908	2,908	2,850	2,736	2,736	2,509	2,281	2,566	2,622	2,663
1932	2,850	2,793	2,678	2,450	2,394	2,336	2,280	2,280	2,337	2,566	2,622	2,735
1933	2,904	2,785	2,726	2,666	2,607	2,547	2,310	2,310	2,370	2,548	2,665	2,782
1934	2,840	2,721	2,661	2,661	2,602	2,542	2,306	2,366	2,366	2,425	2,544	2,661
1935	2,744	2,744	2,678	2,611	2,546	2,480	2,413	2,345	2,277	2,477	2,611	2,744
1936	2,878	2,878	2,809	2,669	2,600	2,530	2,459	2,380	2,529	2,600	2,811	2,952
1937	3,162	3,023	2,953	2,882	2,813	2,813	2,813	2,602	2,532	2,674	2,744	2,884
1938	2,954	3,022	2,952	2,881	2,812	2,742	2,671	2,602	2,672	2,814	3,025	3,095
1939	3,223	3,223	3,244	3,152	3,083	3,083	3,083	3,012	2,870	3,080	3,151	3,290
1940	3,431	3,208	3,134	3,059	2,986	2,911	2,835	2,761	2,612	2,837	2,938	3,133
1941	3,245	3,089	3,243	3,013	2,859	2,859	2,859	2,782	3,013	3,167	3,243	3,551
1942	3,704	3,704	3,545	3,545	3,467	3,231	3,231	3,231	3,389	3,704	3,863	4,021
1943	3,941	3,941	3,854	4,112	3,939	3,939	3,683	3,768	3,855	3,940	4,396	4,568
1944	4,368	4,281	4,281	4,367	4,197	4,025	4,025	3,940	3,853	4,023	4,107	4,193

D UPDATA 1980

HENS AND PULLETS OF LAYING AGE ON FARMS FIRST DAY OF MONTH, 1925-44

Year	January	February	March	April	May	June	July	August	September	October	November	December
Thousands												
OKLAHOMA												
1925	11,127	10,782	10,437	10,092	9,628	9,166	8,359	8,242	8,588	8,820	9,508	10,877
1926	11,220	11,680	11,446	10,530	9,846	8,930	8,591	8,359	8,585	9,615	10,528	11,444
1927	12,357	12,147	11,811	11,295	10,237	9,398	8,237	8,019	8,548	9,599	10,549	11,393
1928	12,236	12,126	11,277	10,848	9,568	9,032	8,716	8,611	8,714	9,455	9,984	10,833
1929	11,678	11,468	10,849	10,024	9,092	8,474	8,059	7,753	8,063	8,789	9,826	10,759
1930	11,899	11,697	11,182	10,254	9,218	8,388	7,977	7,666	7,973	9,113	9,733	10,453
1931	10,871	10,762	9,718	8,571	7,731	7,522	6,995	6,785	7,206	8,143	8,876	9,604
1932	10,440	10,221	9,679	8,711	8,493	7,525	7,201	7,093	6,987	8,384	9,138	10,107
1933	10,966	11,076	10,101	9,448	8,792	9,141	8,528	8,409	8,770	9,138	10,234	10,602
1934	10,846	10,965	10,252	9,893	9,299	8,341	7,624	7,029	7,507	7,747	8,344	9,537
1935	8,219	8,005	7,693	7,378	7,164	6,741	6,107	6,107	6,425	7,691	8,006	8,430
1936	8,641	8,330	7,814	7,400	6,889	6,476	5,861	6,172	6,172	7,610	8,127	8,639
1937	8,846	8,138	7,829	7,422	6,813	6,302	6,090	6,000	6,204	6,917	7,221	7,524
1938	8,196	7,991	7,783	7,371	6,855	6,437	6,231	6,025	6,230	7,370	8,100	8,628
1939	8,950	8,431	8,018	7,810	7,708	7,292	6,774	6,454	6,665	7,505	8,122	8,747
1940	9,578	9,061	8,753	8,447	7,932	7,107	6,489	6,385	6,902	7,620	8,031	8,441
1941	9,084	8,766	8,661	8,237	7,817	7,395	6,870	6,870	7,296	8,668	9,517	10,469
1942	10,678	10,454	10,339	10,225	9,673	9,344	8,466	8,136	8,470	9,901	11,109	11,987
1943	12,754	12,422	12,198	12,088	11,206	10,433	9,661	9,439	9,326	10,865	11,854	12,518
1944	13,181	12,957	12,957	12,840	12,275	11,256	9,669	9,785	9,668	11,031	11,715	11,938
TEXAS												
1925	15,797	16,460	15,357	14,697	14,256	13,814	13,151	12,717	12,501	12,726	13,604	14,257
1926	14,919	14,019	14,695	13,799	13,357	13,130	12,684	12,456	12,904	14,465	15,362	16,914
1927	17,807	18,751	17,813	17,350	16,639	15,940	15,462	16,405	17,340	18,276	18,970	19,900
1928	20,821	21,300	19,373	19,296	17,980	17,512	16,566	16,086	17,035	17,512	18,212	18,922
1929	19,868	20,345	19,857	19,619	17,951	16,748	16,514	16,514	16,993	18,420	18,899	19,617
1930	20,578	20,105	19,642	18,463	17,761	17,050	16,351	16,122	15,896	17,533	18,234	18,927
1931	20,100	19,417	18,504	17,597	16,242	15,332	14,657	14,657	15,331	16,910	17,806	18,483
1932	19,832	20,308	19,821	18,374	17,639	16,669	16,436	16,682	15,948	17,399	18,600	19,325
1933	20,774	20,296	19,342	18,626	17,434	16,963	15,521	15,288	15,762	16,723	17,191	17,432
1934	19,105	17,940	17,474	17,002	16,543	15,137	14,910	13,986	13,748	14,449	14,680	16,075
1935	16,699	16,949	16,949	16,457	14,713	14,463	13,971	13,720	13,226	15,377	16,472	17,213
1936	17,712	17,712	17,960	16,954	15,682	15,180	14,421	14,161	15,166	17,183	18,695	19,461
1937	20,473	20,719	20,719	19,248	18,266	17,280	16,295	15,562	15,811	17,044	17,777	18,524
1938	19,024	19,271	19,020	18,278	17,035	16,541	15,797	15,544	15,295	17,757	18,503	19,243
1939	19,743	19,980	19,980	19,241	18,260	17,767	17,021	16,783	16,531	18,498	19,478	20,471
1940	21,454	21,454	21,218	20,497	19,759	18,297	17,071	16,337	16,827	18,291	19,516	20,258
1941	21,014	21,245	20,756	19,552	18,829	17,869	17,619	16,897	17,387	18,830	20,769	22,451
1942	23,910	23,432	22,963	21,769	21,530	21,056	20,572	19,605	20,330	21,997	24,395	26,298
1943	28,454	27,714	27,215	27,215	24,766	24,271	23,300	21,544	21,339	24,519	26,481	28,944
1944	30,652	30,652	30,897	30,897	28,549	26,722	25,947	24,390	23,610	26,727	28,037	30,112

HEGS AND PULLETS OF LAYING AGE ON FARMS FIRST DAY OF MONTH, 1925-44

Year	January	February	March	April	May	June	July	August	September	October	November	December
Thousands												
MONTANA												
1925	2,108	2,140	2,076	1,978	1,913	1,815	1,750	1,685	1,587	1,684	1,782	1,944
1926	2,073	2,040	2,007	1,943	1,846	1,717	1,619	1,522	1,420	1,554	1,683	1,781
1927	1,912	1,761	1,761	1,701	1,609	1,458	1,427	1,366	1,336	1,488	1,579	1,792
1928	2,006	2,006	1,974	1,942	1,911	1,880	1,786	1,723	1,504	1,629	1,880	2,036
1929	2,066	2,126	1,973	1,912	1,820	1,698	1,576	1,546	1,515	1,606	1,698	1,880
1930	2,032	2,002	1,912	1,881	1,821	1,701	1,551	1,522	1,522	1,730	1,849	1,999
1931	2,029	1,968	1,877	1,729	1,639	1,609	1,549	1,490	1,430	1,579	1,639	1,788
1932	1,877	1,819	1,790	1,761	1,703	1,526	1,468	1,380	1,409	1,456	1,672	1,819
1933	1,935	1,906	1,847	1,758	1,698	1,608	1,430	1,400	1,459	1,608	1,667	1,905
1934	1,905	1,874	1,844	1,755	1,665	1,545	1,426	1,308	1,338	1,486	2,605	1,664
1935	1,674	1,535	1,507	1,451	1,339	1,256	1,172	1,116	1,144	1,228	1,395	1,534
1936	1,646	1,534	1,479	1,423	1,339	1,256	1,172	1,116	1,200	1,288	1,424	1,534
1937	1,480	1,452	1,397	1,341	1,258	1,230	1,118	1,090	1,062	1,118	1,174	1,286
1938	1,370	1,396	1,293	1,241	1,138	1,061	1,009	905	957	1,138	1,268	1,372
1939	1,553	1,579	1,502	1,424	1,243	1,114	1,009	1,062	1,114	1,296	1,452	1,581
1940	1,685	1,633	1,607	1,581	1,504	1,453	1,350	1,299	1,273	1,351	1,429	1,533
1941	1,676	1,624	1,598	1,469	1,418	1,418	1,392	1,314	1,392	1,470	1,548	1,729
1942	1,833	1,912	1,807	1,729	1,703	1,625	1,467	1,363	1,442	1,678	1,757	1,966
1943	2,123	2,068	1,987	1,878	1,852	1,743	1,635	1,553	1,525	1,743	1,825	2,015
1944	2,152	2,098	2,071	1,963	1,910	1,830	1,695	1,614	1,641	1,721	1,774	1,909
IDAHO												
1925	1,802	1,802	1,775	1,748	1,640	1,614	1,561	1,508	1,481	1,642	1,777	1,830
1926	1,882	1,989	1,854	1,772	1,719	1,666	1,558	1,532	1,667	1,774	1,854	1,934
1927	2,042	2,095	2,095	2,040	1,879	1,772	1,690	1,636	1,744	1,798	1,933	2,093
1928	2,201	2,124	2,098	2,046	1,942	1,864	1,657	1,684	1,788	1,865	1,943	2,021
1929	2,098	2,098	2,046	1,993	1,939	1,860	1,806	1,752	1,726	1,752	1,831	1,990
1930	2,070	1,960	1,905	1,850	1,850	1,713	1,631	1,522	1,685	1,793	1,902	2,037
1931	2,200	2,147	2,095	1,938	1,886	1,780	1,675	1,518	1,597	1,702	1,808	1,965
1932	2,122	2,041	1,986	1,851	1,823	1,796	1,632	1,469	1,495	1,654	1,768	1,878
1933	1,959	2,074	2,016	1,958	1,872	1,728	1,612	1,554	1,439	1,554	1,726	1,869
1934	1,955	1,955	1,783	1,587	1,663	1,555	1,421	1,367	1,286	1,447	1,608	1,822
1935	1,742	1,665	1,613	1,536	1,510	1,356	1,203	1,151	1,202	1,406	1,534	1,611
1936	1,764	1,787	1,741	1,647	1,576	1,365	1,294	1,271	1,177	1,365	1,459	1,671
1937	1,813	1,922	1,868	1,760	1,734	1,626	1,463	1,381	1,381	1,570	1,732	1,786
1938	1,813	1,786	1,732	1,678	1,597	1,490	1,436	1,409	1,463	1,543	1,702	1,808
1939	1,860	1,888	1,833	1,751	1,586	1,559	1,476	1,448	1,365	1,583	1,775	1,885
1940	2,049	1,994	1,828	1,773	1,718	1,579	1,413	1,358	1,441	1,552	1,662	1,856
1941	1,974	1,891	1,751	1,723	1,668	1,530	1,475	1,447	1,420	1,615	1,865	2,033
1942	2,145	2,145	2,027	1,999	1,911	1,764	1,646	1,616	1,527	1,703	1,878	2,143
1943	2,201	2,296	2,076	2,076	1,949	1,824	1,824	1,667	1,635	1,918	2,106	2,325
1944	2,420	2,485	2,485	2,388	2,290	2,127	1,931	1,734	1,668	1,962	2,060	2,159

UPDATA 1980

HENS AND PULLETS OF LAYING AGE ON FARMS FIRST DAY OF MONTH, 1925-44

Year	January	February	March	April	May	June	July	August	September	October	November	December
----- T h o u s a n d s -----												
WYOMING												
1925	650	631	612	594	566	538	510	482	473	538	556	584
1926	612	612	594	576	552	540	522	503	484	512	558	604
1927	641	632	605	587	560	542	498	454	481	499	543	623
1928	694	662	643	626	600	548	514	497	505	522	556	607
1929	658	658	639	601	554	535	507	535	545	583	611	639
1930	686	696	696	667	622	608	598	578	607	636	656	676
1931	685	705	695	685	664	633	563	522	552	572	602	642
1932	672	662	652	642	622	582	552	512	522	552	622	642
1933	652	662	652	642	632	612	551	540	530	550	602	632
1934	652	652	634	588	516	489	471	462	453	435	498	543
1935	552	525	489	480	462	444	435	408	417	426	471	507
1936	552	518	484	467	433	407	373	364	372	381	466	542
1937	593	574	574	536	517	508	470	432	432	442	526	545
1938	560	551	533	505	487	478	460	423	423	450	496	542
1939	596	596	596	578	550	513	477	486	522	550	587	623
1940	669	650	612	574	564	545	516	487	487	535	554	592
1941	645	606	606	568	529	510	500	500	500	519	586	625
1942	664	694	664	634	644	604	594	594	604	624	654	743
1943	782	831	811	752	742	703	683	643	613	642	691	721
1944	839	878	848	808	739	709	669	640	620	669	708	713

C O L O R A D O												
1925	3,073	3,073	3,113	3,032	2,950	2,785	2,701	2,577	2,536	2,617	2,779	2,943
1926	3,228	3,312	3,229	3,145	3,019	2,892	2,684	2,518	2,475	2,770	3,022	3,149
1927	3,360	3,404	3,404	3,363	3,191	2,936	2,851	2,765	2,765	2,978	3,106	3,317
1928	3,486	3,486	3,444	3,403	3,321	3,115	2,950	2,664	2,624	2,747	2,953	3,157
1929	3,362	3,322	3,202	3,003	2,922	2,881	2,800	2,719	2,760	2,879	3,078	3,278
1930	3,517	3,556	3,392	3,270	3,149	2,947	2,867	2,706	2,706	3,069	3,232	3,355
1931	3,476	3,476	3,424	3,333	3,111	2,990	2,828	2,746	2,664	2,784	2,984	3,145
1932	3,186	3,224	3,105	2,947	2,867	2,629	2,508	2,310	2,349	2,469	2,588	2,787
1933	3,027	2,985	2,943	2,902	2,861	2,695	2,571	2,363	2,363	2,611	2,817	3,025
1934	3,149	3,231	3,027	2,945	2,821	2,576	2,372	2,332	2,332	2,456	2,560	2,782
1935	2,806	2,806	2,694	2,543	2,393	2,168	2,094	1,982	1,868	2,167	2,280	2,430
1936	2,466	2,503	2,465	2,241	2,167	2,093	1,980	1,942	1,979	2,240	2,464	2,575
1937	2,650	2,687	2,649	2,501	2,391	2,243	2,095	2,022	1,986	2,206	2,316	2,390
1938	2,464	2,498	2,463	2,429	2,288	2,112	2,006	1,900	2,006	2,112	2,254	2,466
1939	2,572	2,605	2,571	2,435	2,333	2,265	2,163	2,027	2,130	2,371	2,679	2,816
1940	2,920	2,850	2,782	2,712	2,538	2,469	2,365	2,190	2,260	2,364	2,539	2,608
1941	2,643	2,577	2,479	2,447	2,381	2,219	2,121	2,055	2,055	2,415	2,710	2,938
1942	3,067	3,174	3,139	3,104	2,958	2,923	2,742	2,635	2,564	2,961	3,467	3,682
1943	3,824	3,900	3,900	3,674	3,373	3,258	2,994	2,614	2,690	3,145	3,599	3,905
1944	4,131	4,172	3,972	3,972	3,654	3,614	3,415	3,295	3,216	3,374	3,455	3,534

© UPDATA 1980

HEMS AND PULLETS OF LAYING AGE ON FARMS FIRST DAY OF MONTH, 1925-44

Year	January	February	March	April	May	June	July	August	September	October	November	December
------	---------	----------	-------	-------	-----	------	------	--------	-----------	---------	----------	----------

Thousands

NEW MEXICO

1925	766	779	792	713	634	634	607	594	554	593	659	692
1926	724	763	723	683	657	631	592	539	531	710	750	776
1927	802	842	802	802	776	763	736	682	722	802	832	908
1928	934	897	848	823	798	773	712	675	663	688	717	798
1929	859	870	801	743	720	685	628	582	570	616	684	775
1930	889	902	862	822	782	717	704	664	625	651	716	742
1931	846	912	872	819	793	767	741	688	622	728	794	887
1932	927	927	900	873	860	860	820	807	704	820	846	926
1933	979	966	953	941	928	915	788	763	700	764	815	892
1934	955	969	941	870	856	842	814	772	786	800	814	828
1935	839	826	812	798	771	716	661	633	606	661	689	772
1936	814	765	705	656	595	559	547	547	508	681	766	814
1937	863	818	796	763	729	695	616	582	548	615	640	716
1938	816	840	790	728	703	690	665	622	640	714	763	825
1939	874	837	788	775	689	664	627	651	688	749	798	835
1940	921	909	897	873	825	777	741	729	717	753	782	813
1941	837	793	782	748	714	692	647	636	614	670	737	815
1942	837	869	832	806	754	702	639	629	692	797	881	1,007
1943	1,112	1,189	1,112	1,112	1,010	972	974	921	895	1,023	1,100	1,164
1944	1,215	1,295	1,255	1,229	1,202	1,176	1,042	975	961	1,015	1,041	1,081

ARIZONA

1925	556	549	520	513	469	440	410	439	475	533	555	577
1926	599	639	599	559	535	519	479	439	447	487	527	575
1927	655	630	605	588	571	546	529	504	504	546	580	622
1928	631	639	589	548	498	457	432	374	457	498	539	580
1929	605	596	579	562	537	504	438	421	471	512	536	561
1930	577	585	601	560	543	543	502	494	478	494	510	526
1931	534	555	541	492	464	457	450	443	422	492	513	527
1932	555	534	514	493	473	459	419	432	439	473	541	554
1933	581	601	580	546	539	518	477	436	463	476	530	550
1934	564	550	537	517	497	484	424	398	411	431	451	471
1935	490	508	478	448	406	382	358	340	358	418	448	472
1936	526	507	481	468	461	455	449	443	462	481	513	545
1937	577	544	498	485	478	471	464	451	458	471	484	497
1938	523	510	485	467	454	435	416	404	417	436	455	467
1939	486	462	444	438	413	395	377	383	383	413	444	468
1940	498	504	456	425	413	395	365	353	377	402	433	457
1941	470	451	426	414	389	364	352	352	377	427	471	496
1942	534	541	527	513	513	499	485	464	471	514	557	585
1943	614	607	600	593	578	563	533	526	541	571	601	616
1944	631	616	594	579	557	527	512	482	489	526	571	586

@ UPDATE 1980

HENS AND PULLETS OF LAYING AGE ON FARMS FIRST DAY OF MONTH, 1925-44

Year	January	February	March	April	May	June	July	August	September	October	November	December
------	---------	----------	-------	-------	-----	------	------	--------	-----------	---------	----------	----------

Thousands

UTAH

1925	1,287	1,369	1,348	1,328	1,246	1,184	1,163	1,121	1,162	1,204	1,245	1,286
1926	1,348	1,328	1,266	1,182	1,161	1,098	1,077	1,118	1,181	1,222	1,326	1,492
1927	1,554	1,472	1,431	1,328	1,287	1,225	1,143	1,102	1,143	1,306	1,510	1,613
1928	1,715	1,715	1,693	1,625	1,580	1,466	1,331	1,308	1,376	1,421	1,624	1,736
1929	1,871	1,871	1,770	1,669	1,517	1,415	1,313	1,353	1,388	1,514	1,691	1,892
1930	2,119	2,091	2,064	2,010	1,984	1,903	1,741	1,607	1,499	1,713	2,088	2,276
1931	2,544	2,572	2,325	2,188	2,133	2,078	1,968	1,913	1,858	2,022	2,103	2,240
1932	2,294	2,244	2,141	2,038	1,960	1,884	1,807	1,782	1,757	1,782	1,884	1,935
1933	1,960	2,013	1,961	1,804	1,674	1,595	1,517	1,438	1,490	1,569	1,778	1,883
1934	2,092	2,012	1,960	1,907	1,856	1,778	1,751	1,725	1,699	1,699	1,724	1,829
1935	1,919	1,971	1,971	1,920	1,868	1,790	1,738	1,712	1,686	1,686	1,816	1,894
1936	1,972	1,927	1,881	1,789	1,721	1,652	1,559	1,514	1,354	1,606	1,836	2,042
1937	2,226	2,253	2,226	2,090	2,008	1,954	1,954	1,927	1,873	1,899	2,034	2,089
1938	2,144	2,095	1,971	1,872	1,724	1,674	1,649	1,624	1,624	1,723	1,821	1,870
1939	1,921	1,773	1,699	1,650	1,625	1,576	1,527	1,478	1,404	1,650	1,798	1,897
1940	1,971	1,896	1,820	1,718	1,692	1,641	1,566	1,541	1,592	1,692	1,819	1,921
1941	1,975	1,949	1,898	1,771	1,670	1,620	1,594	1,517	1,593	1,693	1,945	2,147
1942	2,248	2,248	2,192	2,080	1,941	1,858	1,830	1,803	1,859	1,971	2,166	2,389
1943	2,501	2,551	2,500	2,398	2,348	2,296	2,245	2,193	2,193	2,243	2,447	2,650
1944	2,751	2,801	2,801	2,751	2,701	2,650	2,649	2,450	2,450	2,550	2,649	2,750

NEVADA

1925	198	208	208	202	199	193	190	174	155	162	178	194
1926	210	223	223	216	210	204	198	188	178	197	210	223
1927	236	233	230	220	201	188	176	185	194	216	228	237
1928	243	248	248	242	231	217	206	192	167	192	219	230
1929	241	254	254	249	241	220	206	198	187	208	219	235
1930	246	231	225	219	216	210	204	192	178	204	230	239
1931	259	256	256	247	230	216	207	201	190	210	222	228
1932	237	227	227	214	204	196	188	183	175	180	190	195
1933	202	187	184	172	162	160	150	145	138	148	173	185
1934	192	185	180	173	168	165	162	160	148	160	177	184
1935	191	189	189	176	171	166	164	151	151	159	192	202
1936	207	202	202	190	185	180	175	166	154	166	178	206
1937	222	234	234	209	194	184	169	171	171	178	183	207
1938	212	207	202	192	180	168	156	151	146	163	187	201
1939	206	204	202	195	183	171	166	159	171	176	193	210
1940	220	215	207	191	183	165	160	157	162	178	196	209
1941	212	212	212	209	196	188	177	172	180	196	212	220
1942	225	227	225	210	196	186	181	179	189	206	225	237
1943	244	247	247	238	229	222	218	215	215	229	245	252
1944	259	267	267	256	249	242	238	234	234	241	248	253

HEMS AND PULLETS OF LAYING AGE ON FARMS FIRST DAY OF MONTH, 1925-44

Year	January	February	March	April	May	June	July	August	September	October	November	December
Thousands												
WASHINGTON												
1925	5,081	5,299	5,156	4,939	4,648	4,574	4,501	4,357	4,501	4,717	5,080	5,222
1926	5,443	5,367	5,142	4,916	4,842	4,692	4,542	4,392	4,243	4,765	5,437	5,736
1927	6,111	6,111	6,038	5,960	5,805	5,422	5,270	4,732	5,035	5,569	5,875	6,257
1928	6,870	6,781	6,693	6,599	6,236	5,962	5,688	5,415	5,052	5,684	5,957	6,225
1929	6,586	6,494	6,403	6,313	6,225	5,858	5,676	5,585	5,585	6,132	6,408	6,684
1930	6,958	6,874	6,785	6,608	5,914	5,565	5,392	5,306	5,391	5,650	6,520	7,042
1931	7,218	7,218	7,038	6,672	6,492	6,310	6,222	5,948	5,764	5,856	6,406	6,681
1932	6,587	6,679	6,675	6,592	6,236	5,700	5,347	5,170	5,615	5,884	5,972	5,972
1933	6,151	6,317	5,988	5,826	5,581	5,252	5,089	5,008	5,008	5,088	5,744	6,399
1934	6,156	6,156	6,076	5,918	5,521	5,046	4,809	4,732	4,576	4,654	4,733	5,126
1935	5,508	5,277	5,124	4,735	4,655	4,580	4,346	4,268	4,191	4,271	5,048	5,593
1936	5,828	5,828	5,746	5,666	5,502	5,260	4,997	4,934	4,771	4,933	5,663	5,907
1937	6,232	5,995	5,593	5,471	5,350	5,190	4,790	4,709	4,789	4,947	5,269	5,590
1938	5,752	5,235	5,162	4,940	4,792	4,643	4,420	4,274	4,274	4,496	4,793	5,090
1939	5,161	5,089	4,941	4,645	4,571	4,352	4,130	4,056	3,833	4,128	4,570	5,013
1940	5,454	5,219	5,141	5,064	4,831	4,599	4,364	4,128	4,285	4,439	4,905	5,371
1941	5,611	5,448	5,290	5,211	5,049	4,968	4,645	4,487	4,568	4,728	5,210	5,450
1942	5,772	5,455	5,379	5,298	5,139	5,062	4,748	4,591	5,149	5,386	5,542	5,542
1943	5,858	6,010	5,806	5,556	5,306	5,253	5,053	4,952	5,051	5,203	5,354	5,606
1944	5,808	5,558	5,558	5,308	5,053	5,002	4,802	4,701	4,851	4,953	5,107	5,260
OREGON												
1925	2,859	2,859	2,859	2,819	2,734	2,652	2,610	2,485	2,403	2,569	2,610	2,694
1926	2,779	2,698	2,617	2,578	2,537	2,456	2,394	2,253	2,374	2,413	2,574	2,656
1927	2,775	2,700	2,627	2,590	2,515	2,294	2,145	2,329	2,366	2,513	2,699	2,810
1928	2,920	2,710	2,607	2,537	2,468	2,364	2,260	2,226	2,190	2,363	2,538	2,710
1929	3,022	2,910	2,699	2,762	2,726	2,614	2,392	2,356	2,283	2,504	2,577	2,724
1930	2,798	2,722	2,648	2,611	2,535	2,459	2,385	2,423	2,276	2,386	2,498	2,685
1931	2,958	2,754	2,638	2,598	2,559	2,521	2,365	2,403	2,364	2,636	2,712	2,829
1932	2,905	2,867	2,827	2,787	2,592	2,475	2,322	2,361	2,323	2,479	2,519	2,675
1933	2,712	2,639	2,531	2,422	2,313	2,204	2,096	2,025	1,845	1,954	2,280	2,497
1934	2,569	2,533	2,495	2,345	2,270	2,120	2,082	2,082	2,044	2,044	2,230	2,453
1935	2,628	2,515	2,477	2,440	2,250	2,174	2,059	1,983	1,868	2,135	2,363	2,668
1936	2,820	2,778	2,653	2,611	2,447	2,321	2,194	2,237	2,194	2,319	2,567	2,816
1937	3,024	2,933	2,889	2,843	2,798	2,708	2,527	2,482	2,527	2,752	2,843	2,888
1938	2,934	2,846	2,758	2,714	2,627	2,582	2,363	2,318	2,274	2,406	2,712	2,755
1939	2,799	2,665	2,620	2,709	2,620	2,395	2,303	2,258	2,213	2,574	2,754	2,845
1940	3,024	2,979	2,794	2,657	2,612	2,565	2,519	2,474	2,427	2,565	2,704	2,842
1941	2,957	2,862	2,719	2,670	2,622	2,575	2,526	2,478	2,428	2,525	2,810	3,001
1942	3,097	2,905	2,859	2,810	2,714	2,665	2,569	2,425	2,282	2,757	3,137	3,278
1943	3,419	3,419	3,310	3,201	2,980	2,906	2,723	2,502	2,429	2,871	3,129	3,386
1944	3,606	3,415	3,265	3,304	3,228	3,076	2,925	2,659	2,470	2,737	3,002	3,191

UPDATA 1980

HENS AND PULLETS OF LAYING AGE ON FARMS FIRST DAY OF MONTH, 1925-44

Year	January	February	March	April	May	June	July	August	September	October	November	December
Thousands												
CALIFORNIA												
1925	11,179	11,179	11,022	10,063	10,063	9,902	9,744	9,588	10,067	10,550	11,025	11,499
1926	11,814	12,157	12,157	11,634	11,285	10,585	10,416	10,416	10,593	11,292	12,161	12,854
1927	13,550	14,309	14,123	13,939	13,368	12,619	12,051	11,677	12,237	12,800	13,555	15,249
1928	16,560	15,947	15,341	14,528	14,325	13,910	13,298	12,686	12,280	12,894	13,913	14,754
1929	15,751	16,003	16,003	15,507	15,011	14,275	13,533	13,289	13,528	14,015	14,758	15,496
1930	17,216	16,717	15,981	15,741	15,489	15,241	14,753	14,015	14,506	14,999	15,239	15,970
1931	16,465	15,839	15,000	14,370	13,738	13,312	12,673	12,458	12,246	12,883	13,733	13,939
1932	14,148	13,794	13,615	13,438	13,263	13,091	12,554	12,378	12,019	12,368	12,787	12,905
1933	13,086	12,746	12,580	12,416	12,081	11,743	11,238	11,069	11,567	12,064	12,571	13,413
1934	13,252	12,921	12,585	12,421	12,260	12,088	11,592	11,256	11,425	11,585	12,245	12,416
1935	12,021	12,177	12,019	11,863	11,709	11,557	11,245	10,930	11,247	11,719	12,657	12,973
1936	13,440	13,964	13,433	13,084	12,731	12,375	12,202	12,031	12,031	13,090	14,150	14,504
1937	14,678	15,030	14,504	14,156	13,462	12,937	12,756	12,412	12,412	12,760	13,270	13,602
1938	13,199	12,724	12,571	12,106	11,791	11,638	11,161	11,317	11,475	11,636	12,113	12,428
1939	12,230	11,606	11,293	11,135	10,511	10,038	9,727	9,883	10,041	10,352	11,294	12,231
1940	12,696	12,531	12,368	11,861	11,197	11,029	10,356	10,025	10,356	10,687	11,189	11,693
1941	12,032	11,864	11,698	11,334	11,038	10,541	10,214	10,214	10,214	11,041	11,869	12,534
1942	13,198	13,013	12,831	12,651	12,461	12,274	11,906	11,346	10,790	11,718	13,019	13,761
1943	14,325	15,113	15,370	14,586	14,455	14,325	14,067	13,153	13,285	14,335	15,252	15,771
1944	15,897	16,024	16,152	16,023	15,767	15,389	14,758	13,873	13,623	13,882	14,770	15,405

Eggs Laid per 100 Layers on Farms, First of Month, 1925-44

Year	January	February	March	April	May	June	July	August	September	October	November	December
Number												
UNITED STATES												
1925	10.2	16.8	35.5	52.8	54.3	48.2	41.1	36.7	31.7	24.9	13.8	10.8
1926	14.8	20.2	37.9	51.5	56.1	50.4	42.8	38.3	33.4	25.2	15.1	10.7
1927	14.1	20.0	38.6	54.8	55.3	49.6	41.4	36.2	30.5	22.5	15.2	11.8
1928	13.3	21.2	33.7	52.4	53.8	49.5	41.8	36.1	31.9	25.0	16.4	12.2
1929	16.9	21.2	32.5	55.2	56.3	50.6	43.2	38.8	32.9	25.1	15.7	11.7
1930	14.7	19.2	42.0	53.8	55.0	49.0	42.3	35.7	31.1	24.2	15.4	13.5
1931	16.2	25.2	41.1	52.8	56.5	50.9	42.9	38.1	34.4	25.6	18.1	15.3
1932	18.2	25.8	39.3	50.7	55.7	49.5	42.6	36.9	33.2	24.8	16.2	12.0
1933	14.2	28.3	34.3	52.1	54.9	46.4	39.6	36.1	30.6	22.9	15.2	12.5
1934	17.1	24.6	34.7	51.0	55.0	48.1	40.8	33.8	30.0	23.9	16.6	14.4
1935	15.8	20.7	36.1	53.9	55.4	50.4	43.8	36.5	32.5	25.2	18.1	15.2
1936	17.8	22.4	32.0	54.5	56.6	51.2	44.0	36.2	31.3	24.5	17.2	15.0
1937	20.6	24.7	38.3	52.7	57.8	52.4	44.3	40.1	35.5	28.0	19.8	17.5
1938	21.1	29.6	41.0	57.6	58.1	52.8	46.0	40.8	34.7	27.4	20.9	18.3
1939	22.6	29.4	40.1	55.9	57.5	52.3	45.2	40.1	35.1	27.0	20.7	19.8
1940	24.2	22.8	39.4	53.3	57.0	52.9	45.7	40.6	36.0	29.1	22.3	19.0
1941	24.8	31.6	42.3	54.3	58.6	53.4	47.1	42.0	37.0	30.2	22.8	20.7
1942	26.6	32.8	42.9	57.2	59.4	54.4	47.3	42.2	37.5	29.4	22.8	22.6
1943	25.5	32.6	45.9	55.9	58.0	54.0	46.4	42.1	36.9	29.6	23.0	22.2
1944	26.5	38.4	45.7	55.2	57.4	53.8	46.3	42.8	37.4	31.4	25.3	24.6
NORTH ATLANTIC STATES												
1925	15.3	21.4	37.7	56.5	58.7	53.9	46.3	42.9	36.6	27.1	13.0	13.6
1926	19.9	25.3	35.2	49.3	58.8	54.0	47.5	43.5	39.3	27.8	14.9	14.6
1927	18.0	25.2	38.7	58.0	59.7	54.7	46.4	41.8	36.4	26.8	15.1	14.1
1928	18.2	26.4	36.4	52.8	57.9	54.4	47.2	41.8	38.4	30.2	16.7	16.6
1929	23.3	28.1	39.1	58.2	58.7	54.0	47.9	45.2	38.5	27.1	16.8	17.9
1930	23.1	30.1	43.0	55.7	58.3	53.7	46.9	43.6	37.8	27.4	17.2	19.4
1931	23.7	30.9	40.9	55.3	60.6	55.5	48.4	44.7	39.6	28.7	20.4	22.0
1932	26.4	35.8	42.9	53.3	58.7	55.0	47.5	43.3	38.2	26.8	19.4	18.8
1933	24.3	37.1	41.6	53.3	58.7	54.4	46.0	43.2	38.3	26.8	18.8	19.2
1934	26.2	35.2	36.2	54.2	58.7	54.8	48.3	44.3	38.2	29.6	20.5	22.2
1935	26.4	30.6	41.5	57.5	59.4	54.9	49.7	44.8	39.0	29.3	22.9	24.5
1936	27.8	31.9	41.4	57.8	59.3	54.6	49.0	44.5	39.1	29.4	22.3	23.3
1937	32.5	41.5	49.1	56.3	60.0	55.8	49.6	45.5	40.9	31.4	24.5	28.5
1938	32.9	39.3	48.9	59.6	61.2	56.4	51.2	45.7	39.1	31.4	27.3	28.7
1939	34.0	39.4	49.1	58.5	60.1	55.9	50.4	46.4	42.0	34.1	28.0	29.5
1940	35.6	36.7	48.3	55.9	59.4	57.4	51.2	47.0	42.2	34.8	27.4	31.6
1941	39.4	42.9	49.8	57.3	61.1	57.0	51.6	47.7	42.7	35.9	29.4	33.7
1942	39.3	42.7	50.3	59.5	61.5	57.6	51.0	47.6	43.0	36.7	30.9	33.7
1943	37.7	45.1	50.4	59.1	59.6	56.9	49.9	47.7	42.7	35.3	31.3	34.4
1944	39.2	49.3	53.6	59.0	60.2	56.9	51.7	48.0	42.6	38.8	35.7	38.0

UPDATA 1980

1980
 DATA
 UPDATE

EGGS LAID PER 100 LAYERS ON FARMS, FIRST OF MONTH, 1925-44

Year	January	February	March	April	May	June	July	August	September	October	November	December
Number												
EAST NORTH CENTRAL STATES												
1925	9.2	15.8	33.3	54.1	56.8	49.8	41.7	37.9	34.1	26.9	12.4	9.4
1926	13.5	18.7	33.4	50.6	58.3	52.4	44.5	40.2	36.0	27.0	13.5	8.4
1927	12.4	17.4	37.2	57.4	58.1	52.4	42.3	38.1	32.4	23.2	13.8	10.4
1928	12.3	18.7	30.1	53.0	55.7	51.7	43.3	37.9	35.2	26.2	16.6	11.9
1929	16.8	19.2	30.4	56.1	58.7	53.8	44.9	40.6	35.9	25.6	18.4	11.4
1930	14.4	19.6	40.5	55.8	58.4	50.6	44.4	38.0	33.9	25.9	15.1	13.7
1931	16.3	25.1	39.4	52.9	58.8	53.1	44.6	39.9	37.6	27.6	17.9	16.5
1932	20.1	28.3	39.5	51.0	58.6	51.6	44.4	39.2	36.7	26.7	16.4	11.3
1933	15.5	29.4	33.4	52.7	57.7	53.2	41.6	38.4	33.3	23.5	14.7	11.5
1934	17.2	25.3	32.0	49.8	57.2	50.9	43.0	36.5	34.2	25.6	16.6	15.3
1935	16.4	21.8	34.6	55.4	58.3	53.7	46.3	41.0	35.5	26.0	18.0	16.0
1936	17.8	21.5	30.0	55.2	59.3	53.6	46.5	38.0	34.6	25.4	17.1	15.3
1937	22.3	27.0	38.4	53.4	60.1	55.1	47.2	41.6	37.8	27.8	19.8	18.4
1938	22.7	30.0	41.6	58.8	59.5	55.0	47.8	43.7	37.3	27.7	21.8	20.1
1939	24.3	30.1	40.2	56.0	59.2	54.9	47.7	43.0	37.7	28.1	21.6	22.4
1940	26.6	24.4	39.8	52.7	58.4	55.9	47.5	43.0	37.7	30.7	23.2	22.1
1941	28.3	33.5	41.3	53.4	60.2	55.7	49.0	44.4	38.9	31.5	24.8	23.8
1942	30.2	33.9	42.4	56.9	60.8	56.5	49.3	44.8	40.1	30.2	24.2	26.6
1943	27.9	35.3	44.9	56.6	59.2	56.9	48.9	45.3	40.4	31.1	23.3	25.6
1944	30.0	42.0	46.7	55.5	58.9	56.0	47.8	44.8	39.6	32.5	25.4	27.6
WEST NORTH CENTRAL STATES												
1925	6.3	13.1	32.0	51.8	54.4	47.5	40.6	35.6	31.6	24.5	11.3	8.3
1926	11.5	18.3	36.0	51.5	56.4	50.6	41.2	36.4	31.6	22.6	13.1	8.0
1927	10.9	16.3	34.5	52.5	54.3	49.1	40.1	34.4	29.7	21.0	13.7	9.3
1928	9.8	19.1	30.6	51.4	52.9	49.0	41.1	35.4	31.6	24.7	15.2	9.4
1929	14.2	16.0	27.0	52.7	56.5	50.9	42.3	37.6	33.3	24.5	14.2	8.2
1930	11.0	14.0	39.6	52.8	54.1	48.7	41.7	33.7	30.8	23.6	12.9	10.8
1931	13.8	23.7	40.8	52.2	56.1	50.6	41.3	35.7	34.1	23.9	15.7	11.7
1932	14.4	19.5	33.7	47.4	55.4	48.7	40.9	34.8	32.5	23.7	13.8	8.6
1933	11.5	25.7	30.9	50.5	55.3	50.2	37.2	34.8	30.0	21.5	12.1	9.5
1934	13.3	20.6	33.5	50.1	54.2	46.4	38.7	27.9	26.1	20.8	13.5	10.2
1935	10.3	15.1	31.2	51.6	55.8	50.8	43.3	36.2	31.0	24.3	15.4	10.5
1936	14.1	17.0	22.6	52.7	57.5	52.3	43.4	31.3	28.8	23.2	13.3	10.5
1937	16.1	17.0	30.3	49.8	56.3	53.4	43.4	40.1	36.4	28.5	16.9	12.8
1938	16.7	26.6	34.9	57.9	59.3	54.1	46.4	41.0	35.3	26.8	17.8	14.3
1939	19.7	26.6	34.1	55.4	58.6	53.3	46.0	39.7	35.7	25.6	17.1	16.6
1940	21.5	18.0	34.8	51.5	58.7	54.0	45.9	39.7	37.0	27.8	20.3	12.9
1941	20.6	28.1	38.9	53.0	60.0	54.5	47.4	42.0	38.0	27.8	20.1	16.6
1942	24.5	32.4	41.3	57.4	61.2	56.2	48.5	43.2	39.2	28.9	20.3	20.0
1943	23.7	29.3	45.4	55.3	60.3	56.6	48.3	43.6	38.6	29.9	21.5	19.1
1944	25.7	40.4	44.1	55.1	58.7	56.2	47.7	44.5	39.7	31.1	23.4	22.7

EGGS LAID PER 100 LAYERS ON FARMS, FIRST OF MONTH, 1925-44

Year	January	February	March	April	May	June	July	August	September	October	November	December
Number												
SOUTH ATLANTIC STATES												
1925	13.9	17.8	38.0	50.5	50.9	44.7	38.9	34.5	27.0	21.5	14.1	10.7
1926	15.1	20.3	38.5	49.8	51.5	46.1	40.6	36.5	28.9	23.1	15.0	11.7
1927	14.9	23.4	42.0	54.4	52.3	45.6	39.1	34.4	25.6	20.6	13.8	12.3
1928	13.8	21.2	35.3	50.5	50.1	45.1	38.4	33.2	26.4	20.1	14.3	12.4
1929	16.4	24.0	36.2	54.5	50.4	44.3	39.5	33.8	26.1	21.1	13.4	12.5
1930	14.1	22.0	42.6	50.7	50.1	44.2	38.9	32.5	25.4	19.9	13.9	12.6
1931	13.1	22.8	39.5	49.1	51.5	46.0	40.6	34.8	28.4	22.6	16.8	15.5
1932	18.3	28.1	41.9	50.0	51.8	45.2	38.8	32.8	25.9	20.9	15.6	11.1
1933	12.8	25.6	35.7	50.5	50.0	44.1	36.4	32.5	25.9	20.3	15.0	12.3
1934	16.8	23.6	31.1	48.6	51.4	44.1	37.8	33.7	28.0	22.8	16.2	12.8
1935	14.7	19.9	36.4	52.5	49.9	44.7	39.0	34.2	27.5	21.4	17.2	14.9
1936	13.9	20.4	34.8	52.1	51.7	45.3	39.9	34.8	29.0	21.9	17.2	13.8
1937	17.0	26.5	38.8	50.8	53.4	46.8	39.9	35.3	29.7	23.7	18.1	15.8
1938	18.9	26.0	44.0	54.8	53.4	47.7	40.7	36.6	28.5	24.1	18.9	17.0
1939	19.3	26.4	42.9	53.9	53.5	48.0	40.6	36.0	30.0	25.1	19.7	17.3
1940	20.9	20.2	40.1	51.7	52.3	48.0	41.2	37.4	31.0	25.1	19.5	17.7
1941	21.5	27.8	41.0	53.1	54.2	47.8	42.0	37.1	31.7	26.6	20.8	18.1
1942	22.0	28.0	40.8	55.4	54.8	49.2	42.4	37.3	31.2	26.1	20.0	18.3
1943	19.9	30.7	42.2	53.5	53.3	48.4	41.3	37.5	31.9	25.8	20.3	17.7
1944	20.1	30.5	41.2	51.8	53.3	47.7	40.7	38.0	32.1	27.1	21.5	20.0
SOUTH CENTRAL STATES												
1925	9.4	15.9	37.8	51.0	48.6	43.3	36.1	31.1	25.4	21.6	14.6	9.9
1926	12.7	17.2	41.4	51.1	51.6	45.6	39.1	34.2	29.6	24.4	16.5	10.6
1927	14.6	19.5	41.7	53.9	51.0	44.5	37.0	31.3	25.6	20.1	15.4	11.2
1928	11.6	18.9	33.4	50.5	50.1	44.8	36.7	30.3	24.9	20.9	16.2	11.1
1929	13.6	20.9	32.9	55.4	52.3	44.7	37.6	33.5	26.2	22.3	15.4	9.6
1930	11.1	14.1	42.4	51.8	50.6	44.2	35.9	29.1	23.2	20.3	14.6	11.0
1931	12.3	20.9	39.0	50.5	52.4	45.9	37.7	33.4	28.5	22.8	17.3	13.1
1932	14.3	23.4	41.1	51.2	51.3	44.3	38.2	31.0	27.0	21.5	14.9	9.9
1933	9.0	25.3	32.8	51.6	49.8	42.9	33.3	29.4	22.9	19.0	14.3	10.1
1934	13.8	20.9	33.3	48.8	50.5	42.1	33.6	27.4	22.8	20.6	15.6	11.8
1935	12.0	16.5	35.3	52.9	49.4	43.2	37.2	32.0	25.4	21.6	16.4	12.0
1936	12.8	18.9	33.9	53.1	51.1	45.4	36.7	31.1	23.6	19.9	14.3	10.8
1937	14.3	18.3	37.8	51.4	53.3	45.3	37.3	32.9	28.1	24.1	17.2	12.4
1938	14.4	24.8	40.0	55.8	53.9	47.3	40.1	34.3	28.1	23.6	17.8	13.6
1939	16.0	23.3	38.8	54.6	53.6	46.9	38.9	33.3	27.9	21.7	16.9	13.1
1940	16.0	14.5	35.2	52.7	52.7	46.7	40.2	34.6	29.2	24.6	18.7	13.5
1941	16.4	26.1	40.5	53.6	55.1	48.8	42.5	36.6	30.8	25.7	18.0	13.2
1942	17.8	25.9	40.0	56.0	55.6	49.2	42.0	35.6	30.7	24.4	18.4	15.5
1943	18.0	26.1	44.5	54.4	53.9	48.1	40.5	34.9	28.5	24.5	18.7	15.5
1944	16.7	27.0	42.4	53.0	53.4	48.1	39.3	35.5	29.8	26.0	20.2	16.1

© UDATA 1980

EGGS LAID PER 100 LAYERS ON FARMS, FIRST OF MONTH, 1925-44

Year	January	February	March	April	May	June	July	August	September	October	November	December
Number												
WESTERN STATES												
1925	17.0	27.5	42.4	54.5	57.2	52.8	47.0	42.3	37.2	29.2	23.8	21.5
1926	26.7	30.0	50.5	59.3	59.6	53.8	47.1	43.7	38.3	30.5	22.3	19.2
1927	21.8	29.6	44.2	55.1	58.7	53.1	48.1	42.5	37.0	27.9	22.7	20.0
1928	23.3	31.7	46.4	58.9	58.6	53.5	47.3	42.4	38.3	30.9	21.5	18.0
1929	24.9	30.9	41.8	57.3	60.2	55.7	50.2	45.9	39.0	32.0	23.4	18.3
1930	24.2	28.9	50.2	57.2	59.1	53.3	48.8	42.8	38.7	29.7	22.7	19.5
1931	24.5	33.3	50.0	58.5	59.5	54.2	48.2	43.9	39.0	30.6	24.7	19.2
1932	22.8	30.5	44.4	55.5	58.6	54.0	49.0	45.3	40.8	31.5	21.2	19.7
1933	19.4	31.9	39.6	56.9	57.7	55.2	49.4	43.1	37.4	30.6	22.1	19.6
1934	23.8	32.8	48.2	58.7	59.4	53.5	48.7	42.9	36.8	28.7	21.8	20.5
1935	24.9	30.0	47.8	56.0	59.0	54.9	49.0	44.0	39.9	31.4	23.4	20.3
1936	28.1	35.3	43.4	58.4	59.2	54.5	50.0	43.5	37.7	31.0	25.5	24.1
1937	28.4	29.0	45.5	58.5	61.3	57.8	50.5	47.1	41.3	34.4	27.2	23.7
1938	28.4	37.2	44.6	58.0	59.9	55.0	50.6	44.3	41.0	33.6	26.5	22.3
1939	28.5	38.6	45.4	58.7	59.0	53.8	48.9	45.0	40.2	32.6	27.4	25.6
1940	31.9	34.0	48.9	59.1	59.2	54.5	49.0	44.6	39.6	34.5	29.1	24.3
1941	29.8	37.9	50.2	58.9	58.5	54.9	50.0	45.1	40.9	34.2	28.9	25.8
1942	31.6	38.2	48.0	59.1	60.3	56.2	51.1	45.3	41.0	33.5	28.7	26.5
1943	30.9	36.8	50.3	57.4	59.1	54.2	48.7	44.0	40.3	32.8	26.7	26.7
1944	31.5	41.5	49.7	57.5	58.8	56.2	52.5	47.3	41.5	35.7	31.0	28.8

COMPOSITION OF FARM FLOCKS ON JANUARY 1 - BY GEOGRAPHIC DIVISIONS, 1931-44

(Thousands)

Year	North Atlantic	East North Central	West North Central	South Atlantic	South Central	Western	United States
<u>Pullets of Laying Age</u>							
1931	22,156	45,591	62,613	15,459	32,036	19,726	197,581
1932	21,556	43,113	58,176	14,780	30,060	17,735	185,419
1933	22,921	44,876	59,501	15,647	32,862	16,194	192,011
1934	24,057	47,538	61,783	14,408	31,341	16,897	196,004
1935	22,425	41,744	50,976	14,051	27,586	15,121	171,903
1936	25,040	46,762	52,558	15,001	30,644	16,088	185,093
1937	28,554	50,002	59,162	16,886	36,448	18,763	209,815
1938	25,809	41,175	46,786	14,139	29,069	16,152	173,130
1939	27,924	45,049	58,771	15,657	31,676	15,029	194,106
1940	28,698	46,474	61,238	15,942	32,944	17,187	202,483
1941	27,866	45,512	58,377	14,882	30,365	15,394	192,296
1942	31,367	49,166	69,608	16,899	37,208	16,594	220,842
1943	36,100	55,123	84,236	18,657	43,001	18,204	255,321
1944	40,248	60,360	93,038	21,066	47,058	20,413	282,183
<u>Pullets Not of Laying Age</u>							
1931	2,592	8,811	14,050	5,191	11,293	4,044	45,981
1932	2,611	8,506	13,377	5,325	11,396	3,014	44,229
1933	2,800	8,558	13,284	5,407	11,733	2,913	44,695
1934	2,918	8,564	13,390	4,881	9,572	3,015	42,340
1935	2,590	7,870	11,445	4,876	10,144	2,970	39,895
1936	2,865	8,171	12,041	4,781	9,575	2,906	40,339
1937	3,298	8,218	10,054	5,126	10,229	2,569	39,494
1938	2,462	8,053	11,332	5,339	11,574	3,116	41,876
1939	3,275	8,506	13,633	5,744	13,242	3,304	47,704
1940	4,494	8,913	14,158	5,984	13,476	4,068	51,093
1941	3,831	8,035	14,246	5,850	11,859	3,768	47,589
1942	4,429	8,946	16,578	6,750	14,810	5,386	56,899
1943	5,417	9,442	18,857	7,500	16,837	5,248	63,301
1944	7,043	10,317	18,487	8,364	17,029	6,162	67,404
<u>Other Chickens</u>							
1931	4,146	8,378	13,224	5,886	11,994	4,339	47,967
1932	4,714	8,932	13,331	6,825	13,213	3,974	50,989
1933	4,695	10,895	14,138	6,752	13,544	3,756	53,780
1934	4,314	8,971	13,409	6,114	11,975	3,813	48,596
1935	3,821	6,990	8,625	6,151	10,714	3,250	39,551
1936	4,232	6,872	8,723	6,326	11,006	3,668	40,827
1937	5,028	7,826	9,304	7,038	11,359	3,612	44,167
1938	3,780	6,143	7,385	5,731	10,479	3,142	36,660
1939	4,395	7,183	9,309	6,617	11,772	3,174	42,450
1940	4,969	8,093	10,821	6,887	11,611	3,252	45,633
1941	4,360	7,323	8,946	6,516	11,049	3,332	41,526
1942	4,979	8,470	11,198	7,742	13,022	3,613	49,024
1943	6,012	8,373	11,474	8,610	14,259	4,360	53,068
1944	7,385	10,274	11,662	10,176	14,501	4,612	58,610

COMPOSITION OF FARM FLOCKS ON JANUARY 1 - BY GEOGRAPHIC DIVISIONS, 1931-44 Continued
(Thousands)

Year	North Atlantic	East North Central	West North Central	South Atlantic	South Central	Western	United States
<u>All Young Chickens</u>							
1931	28,894	62,780	89,887	26,536	55,323	28,109	291,529
1932	28,880	60,551	84,884	26,930	54,669	24,723	280,637
1933	30,426	64,329	86,923	27,806	58,139	32,863	290,486
1934	31,289	65,073	88,562	26,403	52,888	23,725	286,940
1935	28,836	56,604	71,046	25,078	48,444	21,341	251,349
1936	32,137	61,805	73,322	26,108	51,225	22,662	267,259
1937	36,880	65,046	78,520	29,050	58,036	24,944	293,476
1938	32,051	55,371	65,503	25,209	51,122	22,410	251,666
1939	35,594	60,738	81,713	28,018	56,690	21,507	284,260
1940	38,161	63,480	86,217	28,813	58,031	24,507	299,209
1941	36,057	60,870	81,469	27,248	53,273	22,494	281,411
1942	40,775	66,582	97,384	31,391	65,040	25,593	326,765
1943	47,529	72,938	114,567	34,767	74,097	27,812	371,710
1944	54,678	80,951	123,187	39,606	78,588	31,187	408,197
<u>Eggs on Farms</u>							
1931	15,765	30,056	42,226	16,305	34,424	19,438	158,214
1932	16,436	30,269	40,148	16,535	35,016	17,775	156,178
1933	16,005	29,947	38,942	15,529	35,564	17,050	154,037
1934	15,205	28,640	37,103	15,850	33,655	16,544	146,997
1935	15,606	27,823	33,255	15,275	31,391	15,249	138,609
1936	14,521	26,401	33,294	15,174	30,850	15,947	136,187
1937	15,085	25,320	28,670	15,288	30,487	15,595	130,445
1938	15,110	26,618	32,874	15,176	32,545	15,635	137,958
1939	15,040	24,594	30,681	16,211	33,576	15,229	134,331
1940	15,804	24,912	33,086	15,660	34,697	14,920	139,079
1941	15,765	25,182	34,228	15,981	34,636	15,638	141,430
1942	16,175	26,419	36,561	16,774	37,215	17,026	150,170
1943	19,328	28,722	41,825	18,462	43,201	18,799	170,337
1944	19,620	28,052	40,966	20,332	45,734	19,298	174,000

COMPOSITION OF FARM FLOCKS ON OCTOBER 1 - BY GEOGRAPHIC DIVISIONS, 1931-44

(Thousands)

Year	North Atlantic	East North Central	West North Central	South Atlantic	South Central	Western	United States
<u>Pullets of Laying Age</u>							
1931	8,910	18,238	23,342	7,992	16,033	9,763	84,278
1932	11,147	17,046	24,323	8,752	16,882	9,770	87,920
1933	10,671	16,755	24,848	8,535	17,599	8,323	86,731
1934	9,749	16,227	20,005	8,355	16,000	9,141	79,477
1935	11,131	19,621	21,336	8,656	18,920	8,227	87,791
1936	14,097	21,022	25,452	9,610	22,087	8,618	100,886
1937	12,698	20,240	20,988	9,058	17,730	8,389	89,103
1938	15,682	23,136	23,655	8,846	18,670	10,264	100,253
1939	14,454	23,410	24,915	8,772	19,980	9,625	101,156
1940	17,857	22,982	24,528	11,768	23,681	11,358	112,174
1941	18,397	25,673	28,785	12,148	25,479	12,093	122,575
1942	19,876	28,174	31,824	13,706	30,376	12,988	136,944
1943	20,045	24,738	30,987	11,165	25,777	11,710	124,422
1944	21,359	27,645	34,355	12,440	26,385	12,171	134,355
<u>Pullets Not of Laying Age</u>							
1931	14,876	36,604	48,920	14,123	29,567	12,082	156,172
1932	18,551	35,992	54,197	13,286	32,178	12,317	166,521
1933	17,586	38,742	55,920	12,683	28,454	15,950	167,335
1934	17,580	36,238	46,674	12,950	23,289	12,734	149,465
1935	18,928	37,634	45,716	13,020	25,743	13,001	154,042
1936	20,327	41,975	48,198	14,610	30,193	14,672	167,075
1937	19,177	38,597	42,051	14,610	29,548	15,307	159,230
1938	21,954	39,285	53,317	15,358	31,014	14,433	175,361
1939	23,024	41,538	57,763	15,331	32,632	16,038	186,326
1940	23,213	39,464	59,877	15,482	28,956	13,238	180,130
1941	27,034	42,725	65,751	17,855	35,397	16,671	205,433
1942	28,440	45,697	76,729	17,173	40,075	18,411	226,525
1943	35,328	54,811	92,020	21,069	45,201	20,181	268,617
1944	27,833	44,765	77,141	16,090	32,718	13,761	212,308
<u>Other Chickens</u>							
1931	10,128	25,817	38,126	14,120	23,758	10,100	122,049
1932	11,789	25,979	44,453	15,449	25,364	10,005	133,039
1933	11,422	26,256	44,736	13,889	22,476	11,002	129,781
1934	9,071	21,662	31,593	13,318	19,445	7,232	102,321
1935	10,530	20,900	30,350	13,072	20,681	8,500	104,033
1936	12,461	24,704	33,935	13,560	23,992	10,340	118,982
1937	7,286	17,414	23,485	10,840	18,597	7,726	85,348
1938	10,660	21,126	29,780	13,507	19,341	8,024	102,438
1939	13,188	21,121	33,526	14,665	19,945	8,308	110,755
1940	10,808	19,762	31,678	11,873	17,270	6,685	98,076
1941	12,735	22,778	35,673	13,458	20,464	7,958	113,066
1942	14,119	21,941	35,576	12,947	20,863	9,297	114,763
1943	18,480	29,450	47,394	17,890	25,966	11,829	151,009
1944	12,110	18,221	30,703	13,992	18,664	6,726	100,416

COMPOSITION OF FARM FLOCKS ON OCTOBER 1 - BY GEOGRAPHIC DIVISIONS, 1931-44 Continued
(Thousands)

Year	North Atlantic	East North Central	West North Central	South Atlantic	South Central	Western	United States
------	----------------	--------------------	--------------------	----------------	---------------	---------	---------------

All Young Chickens

1931	33,914	80,659	110,388	36,235	69,358	31,945	362,499
1932	41,487	79,017	122,973	37,487	74,424	32,092	387,480
1933	39,679	81,763	125,504	35,107	66,529	35,275	383,847
1934	36,400	74,127	98,272	34,623	58,734	29,107	331,263
1935	40,589	78,155	97,302	34,748	65,344	29,728	345,866
1936	46,885	87,701	107,585	37,770	76,272	33,620	389,843
1937	39,161	76,251	86,524	34,508	65,875	31,422	333,741
1938	48,296	83,547	106,752	37,711	69,025	32,721	378,052
1939	50,666	86,069	116,204	38,768	72,557	33,971	398,235
1940	51,878	82,208	115,983	39,123	69,907	31,281	390,380
1941	58,156	91,176	130,209	43,461	81,340	36,722	441,074
1942	62,435	95,812	144,129	43,826	91,334	40,695	478,232
1943	73,853	108,999	170,401	50,124	96,951	43,720	544,048
1944	61,302	90,631	142,199	42,522	77,767	32,658	447,079

Hens on Farms

1931	22,178	40,291	54,594	17,973	38,061	21,701	194,798
1932	21,126	39,850	51,213	17,981	38,656	20,337	189,163
1933	20,750	40,236	48,731	17,228	37,193	20,053	184,201
1934	22,215	39,747	49,050	16,660	33,923	18,056	179,651
1935	21,181	36,760	44,713	16,493	33,811	18,049	171,007
1936	19,969	35,886	39,261	16,117	33,130	19,844	164,207
1937	21,949	35,167	41,273	16,497	35,375	20,569	170,830
1938	18,885	30,320	39,720	16,270	36,496	16,553	158,244
1939	20,686	31,520	43,785	17,020	37,714	16,217	166,942
1940	19,361	32,261	45,493	14,593	31,442	15,160	158,300
1941	20,738	33,783	47,750	15,028	33,310	15,206	165,815
1942	22,083	34,856	54,234	16,306	38,069	17,090	182,638
1943	28,257	39,466	66,152	21,673	50,037	22,213	227,798
1944	29,376	41,192	63,801	21,897	51,219	21,459	228,944

PILLETS NOT OF LAYING AGE ON FARMS - BY GEOGRAPHIC DIVISIONS
(Thousands)

Year	North Atlantic	East North Central	West North Central	South Atlantic	South Central	Western	United States
<u>August 1, 1938-44</u>							
1938	32,465	50,642	62,258	21,177	41,982	19,530	228,054
1939	32,943	53,215	66,459	21,444	43,375	24,436	241,872
1940	31,162	51,160	62,482	20,856	39,631	18,994	223,285
1941	37,459	57,494	77,849	22,681	47,004	22,750	265,237
1942	42,367	63,435	94,076	24,381	54,458	27,460	305,177
1943	51,038	67,660	110,457	28,233	61,680	28,625	347,693
1944	43,810	64,539	95,779	24,050	49,471	32,311	299,960
<u>September 1, 1937-44</u>							
1937	29,002	50,067	55,265	19,043	37,632	21,522	212,532
1938	28,935	49,696	62,902	19,208	39,916	19,470	218,127
1939	31,994	54,102	68,812	19,657	39,571	21,764	235,900
1940	31,561	50,861	69,100	20,079	35,999	18,315	225,915
1941	32,659	54,532	75,380	20,153	43,097	20,082	245,903
1942	37,425	59,867	89,346	21,731	48,574	22,241	279,184
1943	45,266	67,042	103,918	24,783	54,700	24,708	320,417
1944	38,272	59,223	91,524	21,135	42,201	18,261	270,616
<u>November 1, 1937-44</u>							
1937	13,372	27,228	33,394	12,777	23,973	11,497	122,241
1938	15,611	26,796	39,987	11,350	25,874	10,866	130,484
1939	16,489	27,508	42,358	11,310	25,286	11,547	134,498
1940	15,194	26,063	42,407	11,097	22,898	10,043	127,702
1941	15,886	29,637	52,151	12,896	27,200	12,977	150,747
1942	20,495	28,394	52,542	13,360	31,640	15,136	161,567
1943	26,232	37,642	65,812	16,664	35,755	16,943	199,048
1944	16,416	28,745	47,095	12,914	24,182	9,303	138,655
<u>December 1, 1937-44</u>							
1937	7,308	15,369	20,832	8,654	17,791	7,327	77,281
1938	7,577	15,979	25,961	8,217	18,494	7,423	83,651
1939	9,520	16,276	26,083	8,140	18,196	8,075	86,290
1940	8,515	15,064	24,369	8,059	16,876	7,354	80,237
1941	9,806	17,736	32,304	9,652	20,807	8,323	98,628
1942	10,108	16,325	31,505	9,872	22,670	9,017	98,497
1943	14,724	21,033	37,434	11,868	26,914	11,235	123,108
1944	8,173	13,978	24,504	9,415	18,772	5,836	80,678
<u>February 1, 1940-44</u>							
1940	2,983	5,280	9,552	4,241	8,416	2,761	33,233
1941	2,498	4,623	8,223	3,993	8,081	2,716	30,134
1942	2,858	5,168	8,833	5,021	10,036	3,255	35,171
1943	3,246	5,377	10,910	5,694	11,272	3,334	39,833
1944	3,360	5,232	8,817	6,099	11,306	3,581	38,395

POTENTIAL LAYERS ON FARMS - BY GEOGRAPHIC DIVISIONS

(Thousands)

Year	North Atlantic	East North Central	West North Central	South Atlantic	South Central	Western	United States
<u>August 1, 1938-44</u>							
1938	64,000	99,795	120,716	43,831	89,275	45,053	462,670
1939	65,444	103,173	130,945	44,235	93,741	48,327	485,865
1940	64,267	102,320	129,972	45,119	87,767	43,735	473,180
1941	71,522	109,286	146,852	45,984	97,329	47,922	518,895
1942	80,252	120,236	175,393	51,742	113,664	55,105	596,392
1943	92,917	126,793	201,721	57,587	128,556	59,564	667,138
1944	86,497	126,234	186,548	55,159	119,613	54,968	629,019
<u>September 1, 1937-44</u>							
1937	60,827	100,943	113,811	42,978	87,161	49,161	454,881
1938	61,322	98,489	120,536	42,612	87,561	44,169	454,689
1939	63,674	104,561	132,339	43,647	91,782	45,628	481,631
1940	66,416	101,849	134,703	44,929	86,852	43,692	478,441
1941	67,600	105,587	144,123	44,533	95,770	45,473	503,086
1942	75,548	116,091	168,793	48,652	109,612	49,491	568,187
1943	88,984	124,882	190,777	54,779	122,440	55,780	637,642
1944	82,609	119,834	178,129	52,836	112,654	50,484	596,546
<u>October 1, 1931-44</u>							
1931	45,964	95,133	126,856	40,088	83,661	43,546	435,248
1932	50,824	92,888	129,733	40,019	87,716	42,424	443,604
1933	49,007	95,733	129,499	38,446	81,246	44,336	438,267
1934	49,544	92,212	115,729	37,965	73,212	39,931	408,593
1935	51,240	94,015	111,665	38,169	78,474	39,277	412,840
1936	54,393	98,883	112,911	40,337	85,410	43,134	435,068
1937	53,824	94,004	104,312	40,165	82,653	44,265	419,223
1938	56,521	92,741	116,692	40,474	86,180	41,250	433,858
1939	58,164	96,468	126,463	41,123	90,526	41,880	454,424
1940	60,431	94,697	129,798	41,843	84,079	39,756	450,604
1941	66,169	102,181	142,286	45,031	94,186	43,970	493,823
1942	70,399	108,727	162,787	47,185	108,520	48,489	546,107
1943	83,630	119,015	189,159	53,907	121,022	54,104	620,837
1944	78,568	113,602	175,297	50,427	110,322	47,391	575,607
<u>November 1, 1937-44</u>							
1937	50,433	87,897	101,670	39,658	79,633	41,977	401,268
1938	53,338	87,476	112,101	38,476	84,678	39,430	415,499
1939	55,927	90,198	120,065	39,479	85,997	39,891	431,557
1940	55,529	89,772	119,934	38,915	80,854	38,262	423,266
1941	59,184	96,251	137,771	42,125	91,747	42,940	470,018
1942	68,572	100,976	153,467	46,106	106,973	48,263	524,357
1943	79,120	111,858	175,682	52,477	118,329	53,332	590,798
1944	69,976	105,438	156,695	49,231	105,767	44,688	531,795

POTENTIAL LAYERS ON FARMS - BY GEOGRAPHIC DIVISIONS - Continued
(Thousands)

Year	North Atlantic	East North Central	West North Central	South Atlantic	South Central	Western	United States
<u>December 1, 1937-44</u>							
1937	47,222	81,304	95,742	36,697	75,988	38,923	375,876
1938	48,576	81,900	106,362	37,161	80,763	37,247	392,009
1939	51,833	85,095	113,200	37,828	81,975	38,479	408,410
1940	51,049	83,599	111,619	37,700	78,558	37,249	399,774
1941	56,480	89,982	130,373	41,454	90,723	40,311	449,323
1942	63,167	96,038	145,359	45,667	103,954	44,350	498,535
1943	72,734	104,332	161,881	50,550	114,527	49,646	563,720
1944	64,776	96,105	145,873	40,271	104,488	42,682	502,195
<u>January 1, 1931-44</u>							
1931	40,513	84,458	118,889	36,955	77,753	43,208	401,776
1932	40,601	81,888	111,701	36,640	76,472	38,524	385,826
1933	41,736	83,381	111,727	37,583	80,159	36,157	390,743
1934	42,180	84,742	112,256	35,139	74,568	36,456	385,341
1935	40,621	77,447	95,676	34,202	69,121	33,340	350,407
1936	42,426	81,334	97,893	34,956	71,069	34,941	362,619
1937	46,937	83,540	97,886	37,300	77,164	36,927	379,754
1938	43,381	75,846	90,992	34,654	73,188	34,903	352,964
1939	46,239	78,149	103,085	36,612	78,494	33,562	376,141
1940	48,996	80,299	108,482	37,586	81,117	35,175	392,655
1941	47,462	78,729	106,751	36,713	76,860	34,800	381,315
1942	51,971	84,531	122,747	40,423	89,233	39,006	427,911
1943	60,845	93,287	144,918	44,619	103,039	42,251	488,959
1944	66,913	98,729	152,491	49,762	109,821	45,871	523,587
<u>February 1, 1940-44</u>							
1940	46,463	75,675	103,385	35,798	74,895	34,141	370,357
1941	45,424	74,246	99,793	34,061	72,114	32,993	358,631
1942	49,407	79,955	116,031	38,650	83,133	36,438	403,614
1943	56,891	88,360	137,332	42,666	96,540	41,565	463,354
1944	61,900	92,578	141,208	46,516	102,482	43,190	487,874

CHICKS AND YOUNG CHICKENS ON FARMS - BY GEOGRAPHIC DIVISIONS, 1931-44
(Thousands)

Year	North Atlantic	East North Central	West North Central	South Atlantic	South Central	Western	United States
<u>April 1</u>							
1931	9,252	22,450	36,753	19,750	39,651	12,176	140,032
1932	14,693	24,645	29,719	25,586	45,919	8,634	149,196
1933	12,891	21,632	26,960	20,259	32,392	7,925	122,059
1934	9,968	17,639	23,303	13,585	25,229	9,522	99,246
1935	13,090	21,600	21,849	17,167	32,017	8,508	114,231
1936	13,333	17,409	19,263	15,406	34,161	10,721	110,313
1937	16,539	23,330	18,280	22,468	35,262	10,146	126,024
1938	20,562	24,919	24,951	25,923	50,106	11,507	157,968
1939	23,505	26,940	27,178	27,335	48,479	13,227	166,664
1940	16,554	27,878	23,420	17,944	29,232	11,221	126,249
1941	18,467	29,151	30,237	23,107	40,960	12,875	154,797
1942	19,960	33,158	43,606	25,242	49,033	14,229	185,228
1943	27,313	40,886	53,162	27,447	60,333	18,458	227,599
1944	29,449	40,733	58,724	29,045	56,878	15,675	230,504
<u>May 1</u>							
1931	27,898	67,098	97,574	37,751	72,762	29,512	332,595
1932	30,964	67,226	80,457	42,633	85,304	22,949	329,533
1933	31,381	73,741	98,252	40,287	82,405	24,373	350,439
1934	28,362	59,429	85,145	31,290	68,030	25,257	297,513
1935	33,826	71,080	80,675	40,256	77,261	22,360	325,458
1936	38,522	70,126	80,651	39,061	88,429	28,513	345,302
1937	37,437	73,808	70,583	39,653	77,359	24,837	323,677
1938	41,489	71,318	87,452	46,470	92,660	25,024	364,413
1939	48,164	74,412	93,335	47,482	93,000	30,341	386,734
1940	37,662	69,363	79,372	39,693	72,775	24,545	323,410
1941	39,797	72,321	94,869	38,788	81,302	27,367	354,444
1942	42,724	80,816	122,665	46,364	95,946	31,574	420,089
1943	58,168	87,323	133,855	50,337	109,269	32,917	471,869
1944	54,250	93,463	144,588	49,385	100,914	28,580	471,178

CHICKS AND YOUNG CHICKENS ON FARMS - BY GEOGRAPHIC DIVISIONS, 1931-44 Continued
(Thousands)

Year	North Atlantic	East North Central	West North Central	South Atlantic	South Central	Western	United States
<u>June 1</u>							
1931	44,526	112,123	154,161	48,990	97,916	44,501	502,217
1932	47,585	113,115	150,861	56,388	113,196	39,235	520,360
1933	50,636	124,983	168,730	53,501	106,419	38,143	542,412
1934	45,939	110,655	150,484	49,062	97,983	37,117	491,240
1935	53,954	114,812	131,095	50,316	93,108	32,994	481,279
1936	58,897	121,215	146,425	57,775	114,451	42,436	541,259
1937	54,897	105,078	115,870	53,846	98,053	26,998	464,742
1938	60,837	109,443	138,022	55,808	107,794	36,989	508,893
1939	60,490	108,604	153,492	54,573	112,466	41,157	530,782
1940	57,666	102,996	136,589	51,554	94,792	33,499	477,096
1941	59,247	107,630	151,694	51,774	103,196	39,301	512,842
1942	59,711	117,961	184,702	58,816	121,956	46,060	589,306
1943	75,912	130,631	215,952	68,401	141,580	46,091	678,567
1944	72,886	126,352	197,201	62,500	117,490	39,798	616,227
<u>July 1</u>							
1931	47,025	117,654	162,478	50,786	93,225	45,037	516,205
1932	54,906	125,062	166,729	57,318	107,935	37,984	549,934
1933	53,366	129,779	180,595	52,183	101,103	42,123	559,149
1934	49,751	115,229	156,068	51,286	91,707	39,262	503,303
1935	58,426	121,283	143,791	50,618	92,495	37,678	504,291
1936	57,961	132,784	161,765	60,453	110,696	46,728	570,387
1937	54,717	108,881	121,875	48,620	91,052	39,234	464,385
1938	62,152	111,908	148,995	50,800	100,993	38,554	513,402
1939	59,104	115,032	159,702	53,641	103,685	42,624	533,788
1940	58,615	111,559	149,383	50,994	90,739	37,634	498,924
1941	63,557	117,403	169,818	52,863	102,363	44,273	550,277
1942	66,366	120,779	196,821	58,620	117,387	50,574	610,847
1943	85,141	147,072	237,546	71,734	137,554	52,796	731,843
1944	73,341	124,606	194,283	58,090	105,165	39,827	595,312
<u>Chicks Under 3 Months Old on Farms - September 1, 1941-44</u>							
1941	13,550	31,353	52,304	18,429	31,019	13,358	160,013
1942	15,421	29,546	47,589	19,300	30,202	15,118	157,176
1943	27,486	44,068	68,844	26,187	40,156	19,367	226,108
1944	15,434	26,663	43,865	21,135	26,342	9,896	143,335

END