



AgEcon SEARCH
RESEARCH IN AGRICULTURAL & APPLIED ECONOMICS

The World's Largest Open Access Agricultural & Applied Economics Digital Library

This document is discoverable and free to researchers across the globe due to the work of AgEcon Search.

Help ensure our sustainability.

Give to AgEcon Search

AgEcon Search

<http://ageconsearch.umn.edu>

aesearch@umn.edu

*Papers downloaded from **AgEcon Search** may be used for non-commercial purposes and personal study only. No other use, including posting to another Internet site, is permitted without permission from the copyright owner (not AgEcon Search), or as allowed under the provisions of Fair Use, U.S. Copyright Act, Title 17 U.S.C.*

58-149 (952)

USDA STATISTICAL BULLETINS

UPDATE

FARM PRODUCTION, FARM DISPOSITION, AND VALUE OF FIELD SEED CROPS

EDLER, G. C., KUZELKA, T. A., SUTHERLAND, R. H.

1 OF 1

START

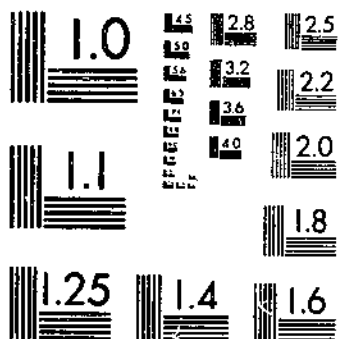

MICROCOPY RESOLUTION TEST CHART
NATIONAL BUREAU OF STANDARDS-1963-A

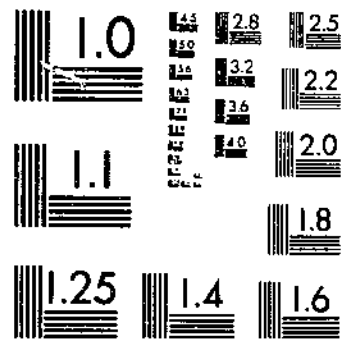

MICROCOPY RESOLUTION TEST CHART
NATIONAL BUREAU OF STANDARDS-1963-A



Seed Crops

U. S. DEPARTMENT OF AGRICULTURE
BUREAU OF AGRICULTURAL ECONOMICS

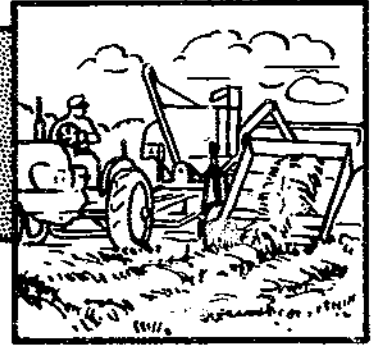

DEPARTMENT OF AGRICULTURE
BUREAU OF AGRICULTURAL ECONOMICS
FEB 14 1953

Farm Production, Farm Disposition, and Value of FIELD SEED CROPS

R 620.5 U53-13 no. 119-133
Revised Estimates 1939-50

By States

Statistical Bulletin No. 119

WASHINGTON, D. C.

December 1952

AUG 1 1954

INDEX

<u>KIND OF SEED</u>	<u>PAGES</u>	<u>KIND OF SEED</u>	<u>PAGES</u>
Alfalfa.....	2-9	Lupine.....	37
Bentgrass.....	48	Mustard.....	65
Bermudagrass.....	65	Orchardgrass.....	48
Bluegrass, Kentucky.....	49	Peas, Austrian Winter.....	36
Bluestem, King Ranch.....	61	Peas, Wild Winter.....	37
Bluestem, Mixed.....	59	Rapeseed.....	41
Bromegrass, Mountain.....	59	Redtop.....	47
Bromegrass, Smooth.....	55-56	Ryegrass, Common.....	41
Buffalograss.....	61	Ryegrass, Perennial.....	41
Clover, Alsike.....	17-20	Sudangrass.....	50-51
Clover, Crimson.....	42-43	Sunflower.....	64
Clover, Ladino.....	29	Timothy.....	44-46
Clover, Red.....	10-16	Trefoil, Birdsfoot.....	49
Clover, Sweet.....	21-26	Vetch, Common and Willamette..	39
Clover, White.....	27-28	Vetch, Hairy.....	38
Dallisgrass.....	59	Vetch, Hungarian.....	41
Fescue, Chewings.....	52	Vetch, Purple.....	40
Fescue, Meadow.....	53	Wheatgrass, Crested.....	57-58
Fescue, Red.....	52	Wheatgrass, Intermediate.....	63
Fescue, Tall (Alta and Ky. 31)...	54	Wheatgrass, Slender.....	63
Gramma, Blue.....	61	Wheatgrass, Tall.....	62
Gramma, Side-oats.....	62	Wheatgrass, Western.....	64
Lespedeza.....	30-35	Wild-rye, Canada.....	60
Lovegrass, Sand.....	60	Wild-rye, Russian.....	41
Lovegrass, Weeping.....	60		

For sale by the Superintendent of Documents, U. S. Government Printing Office, Washington 25, D. C. Price 35 cents

UNITED STATES DEPARTMENT OF AGRICULTURE
BUREAU OF AGRICULTURAL ECONOMICS
CROP REPORTING BOARD

FARM PRODUCTION, FARM DISPOSITION, AND VALUE OF FIELD SEED CROPS
REVISED ESTIMATES, 1939-50 1/

This publication presents statistics on farm production, farm disposition, and value of six important field seed crops--alfalfa, red clover, alsike clover, sweetclover, timothy, and lespedeza--for the period 1939-50. Also contained herein are statistics on farm production and farm value of all other field seed crops for the same period or parts of that period for which the Crop Reporting Board of the Bureau of Agricultural Economics has prepared estimates. Farm disposition estimates are not available for any of the field seed crops except the six specifically mentioned above. This publication brings together, and revises where necessary, estimates previously published in various reports. It supplements the publication "Revised Estimates, 1939-51, Acreage, Yield, and Production of Field Seed Crops," issued in June 1952, with farm disposition, when available, and farm-value estimates. Revisions of these items from previously published estimates are primarily a result of revised production estimates. In a few cases, however, season average prices have also been revised.

Disposition estimates are based on returns from special disposition inquiries, in which farmers report on the quantities of the seed crops produced that are sold and held for use on their own farms. Wherever possible, sales are checked with such independent data as reports of dealers, records of shipments, and verification of origin data (alfalfa seed only).

Season average prices for the six important seed crops are averages in which the mid-month prices published currently in "Agricultural Prices," are weighted for each State by the estimated quantities sold in that State in each month of the crop-marketing season. In some States, in addition to reported mid-month prices, season average price data are obtained through a crop check of dealers' purchases. For all other field seed crops special surveys as well as dealer crop-check data are the primary basis for determining season average prices.

Both value of sales, and value of production are computed by applying the season average price to the estimated quantity sold, or to production. These value estimates are for the marketing season or crop year; they should not be confused with cash income, which is calculated on a calendar-year basis.

1/Prepared by G. C. Edler, T. J. Kuzelka, and R. E. Sutherland, with the assistance of State Agricultural Statisticians and under the general direction of C. E. Burkhead, Head, Division of Field Crop Statistics.

ALFALFA SEED: PRODUCTION, FARM DISPOSITION, AND VALUE, REVISED ESTIMATES 1939-50

Crop year	Production clean seed	Farm disposition		Season av. price per 100 lbs. received	Value	
		Used for seed on farms where grown	Sold		Value of production	Value of sales
		Thousand pounds		Dollars	Thousand dollars	

UNITED STATES

1939	75,250	10,426	64,824	17.40	13,199	11,289
1940	77,150	9,753	67,397	14.60	11,301	9,815
1941	53,390	7,844	45,546	20.10	10,850	9,153
1942	52,660	4,727	47,933	25.70	13,560	12,300
1943	64,258	6,420	57,838	33.20	21,410	19,220
1944	58,030	11,021	47,009	33.90	19,754	15,936
1945	62,120	8,285	53,835	34.20	21,274	18,408
1946	104,850	13,865	90,985	36.50	38,267	33,190
1947	94,900	13,643	81,257	24.90	24,167	20,267
1948	56,790	8,669	48,121	41.60	23,794	20,022
1949	116,890	14,277	102,613	37.50	44,132	38,457
1950	104,950	9,817	95,133	36.80	39,243	35,024

OHIO

1939	1,100	550	550	18.70	206	103
1940	630	378	252	16.70	102	41
1941	1,300	585	715	22.20	289	159
1942	320	141	179	27.30	87	49
1943	100	64	36	35.80	35	13
1944	2,800	1,344	1,456	35.50	994	517
1945	420	319	101	35.20	148	36
1946	230	218	12	40.30	93	5
1947	190	133	57	34.50	66	20
1948	160	150	10	47.30	76	5
1949	270	165	105	44.20	119	46
1950	320	147	173	45.90	147	79

INDIANA

1939	680	286	394	16.80	114	66
1940	860	447	413	14.70	126	61
1941	690	380	310	22.20	153	69
1942	100	55	45	28.30	28	13
1943	68	56	12	37.00	25	4
1944	1,000	720	280	36.00	360	101
1945	360	248	112	35.20	127	39
1946	250	240	10	41.00	102	4
1947	230	159	71	34.70	80	25
1948	110	106	4	46.00	51	2
1949	110	110	---	42.30	47	---
1950	190	190	---	46.70	89	---

See page 9 for crop marketing seasons.

ALFALFA SEED: PRODUCTION, FARM DISPOSITION, AND VALUE, REVISED ESTIMATES 1939-50

Crop year	Production clean seed	Farm disposition		Season av. price per 100 lbs. received	Value	
		Used for seed on farms where grown	Sold		Value of production	Value of sales
		Thousand pounds		Dollars	Thousand dollars	

MICHIGAN

1939	7,400	1,702	5,698	18.00	1,332	1,026
1940	2,800	476	2,324	16.00	448	372
1941	3,400	1,156	2,244	24.00	816	539
1942	1,300	390	910	32.30	420	294
1943	750	368	382	36.80	276	141
1944	4,600	1,978	2,622	35.30	1,624	926
1945	870	574	296	35.20	306	104
1946	2,000	700	1,300	39.80	796	517
1947	2,500	900	1,600	38.70	968	619
1948	2,000	800	1,200	46.50	930	558
1949	2,400	960	1,440	44.70	1,073	644
1950	1,400	532	868	49.40	692	429

WISCONSIN

1939	3,200	1,408	1,792	21.00	672	376
1940	1,000	730	270	17.50	175	47
1941	1,800	1,080	720	26.20	472	189
1942	360	270	90	32.30	116	29
1943	490	309	181	36.30	178	66
1944	2,200	946	1,254	34.70	763	435
1945	740	585	155	34.80	258	54
1946	1,400	602	798	43.70	612	349
1947	2,100	903	1,197	38.80	815	464
1948	1,600	624	976	52.50	840	512
1949	3,500	1,015	2,485	44.80	1,568	1,113
1950	1,300	481	819	53.20	692	436

MINNESOTA

1939	8,600	946	7,654	19.00	1,634	1,454
1940	9,100	2,184	6,916	15.20	1,383	1,051
1941	2,800	728	2,072	21.70	608	450
1942	970	204	766	29.50	286	226
1943	2,900	435	2,465	34.30	995	845
1944	1,800	423	1,377	35.00	630	482
1945	2,300	782	1,518	35.00	805	531
1946	3,700	1,036	2,664	38.50	1,424	1,026
1947	3,300	1,155	2,145	33.30	1,099	714
1948	1,900	703	1,197	46.50	884	557
1949	3,300	1,287	2,013	40.30	1,330	811
1950	1,800	684	1,116	46.70	841	521

See page 9 for crop marketing seasons.

ALFALFA SEED: PRODUCTION, FARM DISPOSITION, AND VALUE, REVISED ESTIMATES 1939-50

Crop year	Production clean seed	Farm disposition		Season av. price per 100 lbs. received	Value	
		Used for seed on farms	Sold		Value of	Value of
		where grown		by farmers		production & sales
		Thousand pounds		Dollars		Thousand dollars

IOWA

1939	940	451	489	20.80	196	102
1940	860	318	542	18.20	157	99
1941	1,000	350	650	22.00	220	143
1942	410	258	152	30.30	124	46
1943	390	257	133	38.00	148	51
1944	350	210	140	35.70	125	50
1945	250	99	161	34.30	89	55
1946	310	198	112	40.00	124	45
1947	300	225	75	36.00	108	27
1948	260	203	57	48.20	125	27
1949	400	300	100	44.20	177	44
1950	440	330	110	51.50	227	57

NORTH DAKOTA

1939	1,100	165	935	18.80	207	176
1940	2,300	299	2,001	15.20	350	304
1941	900	126	774	20.50	184	159
1942	310	31	279	27.70	86	77
1943	1,200	288	912	35.70	428	326
1944	1,800	243	1,557	35.20	634	548
1945	1,100	231	869	35.80	394	311
1946	2,600	494	2,106	38.30	996	807
1947	2,500	575	1,925	31.50	788	606
1948	980	274	706	43.70	428	309
1949	4,600	966	3,634	38.80	1,785	1,410
1950	1,000	400	600	50.00	500	300

SOUTH DAKOTA

1939	760	167	593	21.00	160	125
1940	1,500	210	1,290	16.50	248	213
1941	1,300	182	1,118	21.20	276	237
1942	880	114	766	30.00	264	230
1943	1,600	96	1,504	35.00	560	526
1944	1,200	234	966	35.20	422	340
1945	2,800	532	2,268	35.20	986	798
1946	3,300	429	2,871	38.70	1,277	1,111
1947	3,800	1,102	2,698	31.80	1,208	858
1948	2,000	480	1,520	44.30	886	673
1949	10,000	1,400	8,600	40.50	4,050	3,483
1950	3,100	744	2,356	50.50	1,566	1,190

See page 9 for crop marketing seasons.

ALFALFA SEED: PRODUCTION, FARM DISPOSITION, AND VALUE, REVISED ESTIMATES 1939-50

Crop year	Production clean seed	Farm disposition		Season av. price per 100 lbs. received	Value	
		Used for seed on farms where grown	Sold		Value of production	Value of sales
		Thousand pounds		Dollars	Thousand dollars	

NEBRASKA

1939	4,400	836	3,564	19.20	845	684
1940	4,900	735	4,165	17.20	843	716
1941	5,000	540	5,460	19.80	1,188	1,081
1942	6,100	488	5,612	26.00	1,586	1,459
1943	8,200	1,148	7,052	34.80	2,854	2,454
1944	3,200	672	2,528	35.20	1,126	890
1945	7,400	1,184	6,216	35.20	2,605	2,188
1946	20,000	3,800	16,200	36.30	7,260	5,861
1947	8,100	2,187	5,913	30.00	2,430	1,774
1948	5,900	1,652	4,248	42.50	2,508	1,805
1949	9,000	1,710	7,290	41.20	3,708	3,003
1950	4,200	1,260	2,940	50.00	2,100	1,470

KANSAS

1939	7,900	948	6,952	18.00	1,422	1,251
1940	7,700	1,001	6,699	15.50	1,194	1,038
1941	7,300	803	6,497	18.50	1,350	1,202
1942	8,200	738	7,462	24.80	2,034	1,851
1943	13,900	1,112	12,788	32.80	4,559	4,194
1944	7,300	1,204	6,096	32.70	2,387	1,993
1945	11,600	1,160	10,440	32.50	3,770	3,393
1946	27,800	4,170	23,630	33.80	9,396	7,987
1947	18,300	2,379	15,921	22.30	4,081	3,550
1948	7,500	1,500	6,000	41.20	3,090	2,472
1949	9,700	1,552	8,148	42.20	4,093	3,438
1950	2,300	506	1,794	48.00	1,104	861

OKLAHOMA

1939	8,600	774	7,826	14.00	1,204	1,096
1940	8,200	738	7,462	11.70	959	873
1941	6,000	480	5,520	16.80	1,008	927
1942	8,000	560	7,440	19.50	1,560	1,451
1943	10,600	530	10,070	30.00	3,180	3,021
1944	9,300	744	8,556	30.70	2,855	2,627
1945	9,100	637	8,463	31.70	2,885	2,683
1946	10,400	520	9,880	34.00	3,536	3,359
1947	15,800	1,422	14,378	18.70	2,955	2,689
1948	4,300	258	4,042	38.20	1,643	1,544
1949	13,400	938	12,462	39.30	5,266	4,898
1950	8,100	648	7,452	37.00	2,997	2,757

See page 9 for crop marketing seasons.

ALFALFA SEED: PRODUCTION, FARM DISPOSITION, AND VALUE, REVISED ESTIMATES 1939-50

Crop year	Production : clean seed	Farm disposition		Season av. : price per 100 : lbs. received	Value	
		Used for : seed on farms : where grown	Sold		Value : of	Value : of sales
		Thousand pounds		Dollars	Thousand dollars	

TEXAS

1939	1,300	260	1,040	14.50	188	151
1940	1,200	180	1,020	12.70	152	130
1941	800	120	680	17.00	136	116
1942	1,700	221	1,479	20.80	354	308
1943	580	61	499	30.00	174	150
1944	1,300	221	1,079	32.30	419	347
1945	2,600	208	2,392	32.20	837	770
1946	2,000	220	1,780	35.20	704	627
1947	2,400	240	2,160	22.00	528	475
1948	1,900	399	1,501	31.80	604	477
1949	3,200	480	2,720	30.50	976	830
1950	4,000	320	3,680	28.50	1,140	1,049

MONTANA

1939	5,900	354	5,546	18.50	1,092	1,026
1940	10,600	212	10,388	15.20	1,611	1,579
1941	6,600	198	6,402	21.70	1,432	1,389
1942	5,700	228	5,472	32.50	1,852	1,778
1943	5,900	177	5,723	35.50	2,094	2,032
1944	5,400	486	4,914	35.20	1,955	1,779
1945	5,900	236	5,664	35.50	2,094	2,011
1946	6,100	244	5,856	40.50	2,470	2,372
1947	5,900	295	5,605	34.50	2,036	1,934
1948	4,700	235	4,465	49.30	2,317	2,201
1949	9,500	475	9,025	41.80	3,971	3,772
1950	6,300	252	6,048	52.50	3,308	3,175

IDAHO

1939	3,700	222	3,478	20.00	740	696
1940	3,600	180	3,420	16.00	576	547
1941	1,600	128	1,472	25.20	403	371
1942	1,100	66	1,034	34.00	374	352
1943	1,800	180	1,620	37.00	666	599
1944	1,500	150	1,350	39.80	597	537
1945	1,500	105	1,395	40.30	604	562
1946	1,600	80	1,520	44.20	707	672
1947	1,700	85	1,615	33.70	573	544
1948	2,000	100	1,900	51.00	1,020	969
1949	3,200	192	3,008	42.30	1,354	1,272
1950	5,400	216	5,184	51.00	2,754	2,644

See page 9 for crop marketing seasons.

ALFALFA SEED: PRODUCTION, FARM DISPOSITION, AND VALUE, REVISED ESTIMATES 1939-50

Crop year	Production clean seed	Farm disposition		Season av. price per 100 lbs. received:	Value	
		Used for seed on farms: where grown:	Sold		Value of production:	Value of sales
		Thousand pounds		Dollars	Thousand dollars	

WYOMING

1939	2,500	250	2,250	18.30	458	412
1940	3,700	259	3,441	14.30	529	492
1941	2,000	140	1,860	20.50	410	381
1942	1,800	108	1,692	28.30	509	479
1943	1,400	140	1,260	35.20	493	444
1944	1,200	156	1,044	35.30	424	389
1945	1,000	190	810	35.70	357	289
1946	1,100	88	1,012	40.30	443	408
1947	780	250	530	34.20	267	181
1948	1,300	195	1,105	48.20	627	533
1949	2,400	288	2,112	42.30	1,015	893
1950	1,500	195	1,305	52.50	788	685

COLORADO

1939	1,300	260	1,040	19.00	247	198
1940	2,300	437	1,863	15.30	352	285
1941	640	134	506	19.80	127	100
1942	1,300	156	1,144	27.70	360	317
1943	2,800	280	2,520	33.20	930	837
1944	1,900	304	1,596	33.70	640	538
1945	1,700	230	1,470	33.70	573	495
1946	2,200	220	1,980	35.70	785	707
1947	2,000	280	1,720	25.70	514	442
1948	1,300	104	1,196	43.70	568	523
1949	3,500	280	3,220	38.50	1,348	1,240
1950	2,300	276	2,024	47.00	1,081	951

NEW MEXICO

1939	900	126	774	14.50	130	112
1940	810	97	713	13.00	105	93
1941	430	43	387	14.80	64	57
1942	940	75	865	21.80	205	189
1943	500	55	445	30.00	150	134
1944	1,100	143	957	32.70	360	313
1945	1,600	96	1,504	34.00	544	511
1946	2,200	88	2,112	36.00	792	760
1947	2,300	299	2,001	19.30	444	386
1948	500	225	275	31.80	159	87
1949	1,400	280	1,120	32.50	455	364
1950	2,000	100	1,900	30.30	606	576

See page 9 for crop marketing seasons

237516 0-53-2

ALFALFA SEED: PRODUCTION, FARM DISPOSITION, AND VALUE, REVISED ESTIMATES 1939-50

Crop year	Production clean seed	Farm disposition		Season av. price per 100 lbs. received	Value	
		Used for seed on farms where grown	Sold		Value of production	Value of sales
		Thousand pounds		Dollars	Thousand dollars	

ARIZONA

1939	6,000	180	5,820	13.70	822	797
1940	5,100	280	4,820	12.00	612	578
1941	4,100	287	3,813	17.80	730	679
1942	7,600	304	7,296	23.00	1,748	1,678
1943	5,700	285	5,415	32.20	1,835	1,744
1944	4,600	276	4,324	33.20	1,527	1,436
1945	4,800	336	4,464	33.70	1,618	1,504
1946	5,800	232	5,568	35.80	2,076	1,993
1947	10,000	400	9,600	17.80	1,780	1,709
1948	6,100	183	5,917	29.30	1,787	1,734
1949	9,400	470	8,930	25.00	2,350	2,232
1950	11,100	555	10,545	22.20	2,464	2,341

UTAH

1939	4,000	200	3,800	17.50	700	665
1940	4,500	225	4,275	14.30	644	611
1941	2,100	126	1,974	21.00	441	415
1942	1,900	114	1,786	33.50	636	598
1943	2,400	240	2,160	35.30	847	762
1944	2,000	280	1,720	37.70	754	648
1945	2,200	209	1,991	39.70	873	790
1946	5,700	114	5,586	41.50	2,366	2,318
1947	4,600	278	4,324	30.70	1,412	1,327
1948	6,500	358	6,142	48.50	3,152	2,979
1949	10,400	624	9,776	41.20	4,285	4,028
1950	8,900	490	8,410	49.50	4,406	4,163

WASHINGTON

1939	220	18	202	19.50	43	39
1940	290	23	267	15.50	45	41
1941	270	22	248	23.70	64	59
1942	380	30	350	32.30	123	113
1943	220	29	191	36.00	79	69
1944	190	19	171	37.00	70	63
1945	290	23	267	37.70	109	101
1946	420	25	395	41.50	174	164
1947	580	12	568	31.70	184	180
1948	860	17	843	48.30	415	407
1949	2,500	50	2,450	42.20	1,055	1,034
1950	7,000	70	6,930	46.00	3,220	3,188

See page 9 for crop marketing seasons.

ALFALFA SEED: PRODUCTION, FARM DISPOSITION, AND VALUE, REVISED ESTIMATES 1939-50

Crop year	Production clean seed	Farm disposition		Season av. price per 100 lbs. received	Value	
		Used for seed on farms: where grown:	Sold		Value of production	Value of sales
		Thousand pounds		Dollars	Thousand dollars	

OREGON

1939	950	57	893	19.70	187	176
1940	1,000	50	950	15.20	152	144
1941	360	36	324	23.00	83	75
1942	390	31	359	32.20	126	116
1943	360	50	310	36.00	130	112
1944	290	58	232	39.00	113	90
1945	480	53	427	38.00	182	162
1946	540	43	497	41.80	226	208
1947	320	6	314	32.20	103	101
1948	420	13	407	48.50	204	197
1949	610	40	770	40.20	326	310
1950	1,300	26	1,274	45.00	585	573

CALIFORNIA

1939	3,800	266	3,534	15.80	600	558
1940	4,300	294	3,906	12.80	538	500
1941	2,000	200	1,800	19.80	396	356
1942	2,900	145	2,755	23.50	682	647
1943	2,400	240	2,160	32.20	773	696
1944	3,000	210	2,790	32.50	975	907
1945	3,100	248	2,852	35.80	1,110	1,021
1946	5,200	104	5,096	36.70	1,908	1,870
1947	7,200	360	6,840	34.00	1,728	1,642
1948	4,500	90	4,410	72.90	1,480	1,451
1949	13,900	695	13,205	27.20	3,781	3,592
1950	31,000	1,395	29,605	25.60	7,936	7,579

The crop marketing season is August 1 to July 31 for Kansas, Oklahoma, Texas, New Mexico, Arizona and California; September 1 to August 31 for all other States.

RED CLOVER SEED: PRODUCTION, FARM DISPOSITION, AND VALUE, REVISED ESTIMATES 1939-50

Crop year	Farm disposition		Season av. price per 100 lbs. received by farmers	Value	
	Production	Used for		Value of production	Value of sales
	clean seed	seed on farms where grown		of	of
	: Thousand pounds		: Dollars	: Thousand dollars	

UNITED STATES

1939	83,896	25,604	58,292	14.40	12,192	8,413
1940	101,413	40,526	60,887	10.00	10,263	6,092
1941	76,220	25,941	50,279	15.20	11,559	7,635
1942	57,150	19,626	37,524	20.00	11,432	7,511
1943	65,520	23,251	42,269	29.90	19,678	12,634
1944	107,020	42,457	64,563	31.20	33,363	20,117
1945	93,520	32,292	61,228	31.00	28,993	19,008
1946	115,730	39,545	76,185	36.70	42,399	27,974
1947	68,670	22,129	46,541	46.70	32,139	21,726
1948	101,280	37,844	63,436	43.10	43,959	27,324
1949	78,770	25,622	53,148	40.40	31,975	21,487
1950	148,690	61,216	87,474	30.50	45,306	26,694

NEW YORK

1939	170	73	97	19.80	34	19
1940	260	135	125	14.50	38	18
1941	780	203	577	20.00	156	115
1942	560	112	448	25.70	144	115
1943	830	224	606	33.50	278	203
1944	650	202	448	35.70	232	160
1945	440	132	308	35.70	157	110
1946	600	174	426	41.50	249	177
1947	450	153	297	51.20	230	152
1948	1,100	297	803	47.00	517	377
1949	740	318	422	49.20	364	208
1950	840	403	437	38.40	323	168

PENNSYLVANIA

1939	1,200	480	720	18.30	220	132
1940	1,400	840	560	14.80	207	83
1941	1,600	704	896	19.00	304	170
1942	780	359	421	23.80	186	100
1943	1,400	714	686	35.80	501	246
1944	1,400	665	735	40.50	567	298
1945	1,700	799	901	37.70	641	340
1946	1,500	675	825	43.80	657	361
1947	1,200	588	612	52.70	632	323
1948	2,100	987	1,113	52.30	1,098	582
1949	1,700	731	969	52.50	892	509
1950	1,500	795	705	41.80	627	295

The crop marketing season is September 1 to August 31.

RED CLOVER SEED: PRODUCTION, FARM DISPOSITION, AND VALUE, REVISED ESTIMATES, 1939-50

Crop year	Production clean seed	Farm disposition		Season av. price per 100 lbs. received by farmers	Value	Value
		Used for seed on farms where grown	Sold		of production	of sales
		Thousand pounds		Dollars	Thousand dollars	

OHIO

1939	7,300	2,628	4,672	15.20	1,110	710
1940	12,600	5,292	7,308	9.83	1,239	718
1941	9,200	3,404	5,796	14.80	1,362	858
1942	6,300	2,142	4,158	20.00	1,260	832
1943	5,800	3,074	2,726	31.20	1,810	851
1944	12,000	6,840	5,160	31.20	3,744	1,610
1945	8,000	3,440	4,560	30.50	2,440	1,391
1946	12,400	5,580	6,820	37.00	4,588	2,523
1947	3,300	1,518	1,782	47.20	1,558	841
1948	11,200	6,048	5,152	43.70	4,894	2,251
1949	4,700	2,350	2,350	41.00	1,927	964
1950	15,800	8,532	7,268	30.10	4,756	2,186

INDIANA

1939	6,900	2,691	4,209	13.80	952	581
1940	17,000	7,140	9,860	9.17	1,559	904
1941	11,000	4,290	6,710	13.80	1,518	926
1942	5,200	1,976	3,224	20.30	1,056	654
1943	7,200	3,384	3,816	30.50	2,196	1,164
1944	13,700	6,850	6,850	31.70	4,343	2,171
1945	7,200	2,736	4,464	31.00	2,232	1,384
1946	16,800	7,392	9,408	36.00	6,048	3,387
1947	5,100	1,989	3,111	45.20	2,305	1,406
1948	8,600	4,300	4,300	41.80	3,595	1,797
1949	4,100	1,968	2,132	39.50	1,620	842
1950	10,600	5,194	5,406	28.80	3,053	1,557

ILLINOIS

1939	11,000	4,510	6,490	14.20	1,562	922
1940	19,600	7,644	11,956	10.30	2,019	1,231
1941	8,700	3,654	5,046	15.30	1,331	772
1942	8,500	3,145	5,355	20.70	1,760	1,108
1943	6,400	3,008	3,392	30.20	1,933	1,024
1944	20,200	8,080	12,120	31.00	6,262	3,757
1945	10,200	4,794	5,406	30.70	3,131	1,660
1946	12,100	4,961	7,139	37.80	4,574	2,699
1947	9,700	3,686	6,014	47.30	4,588	2,845
1948	11,200	5,264	5,936	45.80	5,130	2,719
1949	6,400	2,752	3,648	41.80	2,675	1,525
1950	21,600	10,368	11,232	30.60	6,610	3,437

The crop marketing season is September 1 to August 31.

RED CLOVER SEED: PRODUCTION, FARM DISPOSITION, AND VALUE, REVISED ESTIMATES, 1939-50

Crop year	Production clean seed	Farm disposition		Season av. price per 100 lbs. received by farmers	Value	
		Used for seed on farms where grown	Sold		Value of production	Value of sales
		Thousand pounds		Dollars	Thousand dollars	

MICHIGAN

1939	8,000	1,760	6,240	13.80	1,104	861
1940	4,400	1,495	2,904	9.33	411	271
1941	8,000	2,000	6,000	14.20	1,136	852
1942	3,600	936	2,664	19.00	684	506
1943	8,400	2,856	5,544	29.50	2,478	1,635
1944	8,700	3,002	5,698	30.30	2,636	1,726
1945	7,400	2,220	5,180	30.20	2,235	1,564
1946	10,300	2,575	7,725	35.00	3,605	2,704
1947	3,000	1,320	1,680	44.30	1,329	744
1948	13,200	4,356	8,844	38.80	5,122	3,431
1949	9,800	2,744	7,056	37.70	3,695	2,660
1950	16,500	5,610	10,890	27.60	4,554	3,006

WISCONSIN

1939	9,100	3,185	5,915	14.70	1,338	870
1940	7,000	3,220	3,780	9.83	668	372
1941	10,300	4,120	6,180	15.00	1,545	927
1942	5,000	2,500	2,500	20.20	1,010	505
1943	9,500	3,420	6,080	29.30	2,784	1,781
1944	8,000	3,920	4,080	30.30	2,424	1,236
1945	10,000	4,000	6,000	30.30	3,030	1,818
1946	8,400	3,444	4,956	36.50	3,066	1,809
1947	5,400	2,268	3,132	48.50	2,619	1,519
1948	5,700	2,451	3,249	44.70	2,548	1,452
1949	4,800	2,256	2,544	40.80	1,958	1,038
1950	7,500	4,050	3,450	31.60	2,370	1,090

MINNESOTA

1939	4,600	874	3,726	15.00	690	559
1940	2,500	675	1,825	11.70	292	214
1941	2,400	648	1,752	16.00	384	280
1942	2,200	550	1,650	20.00	440	330
1943	4,400	616	3,784	28.70	1,263	1,086
1944	2,800	966	1,834	30.30	848	556
1945	6,000	2,160	3,840	30.30	1,818	1,164
1946	9,300	2,697	6,603	37.30	3,469	2,463
1947	4,100	1,476	2,624	47.30	1,939	1,241
1948	8,200	2,460	5,740	41.30	3,387	2,371
1949	6,800	2,040	4,760	38.30	2,604	1,823
1950	7,100	2,485	4,615	30.60	2,173	1,412

The crop marketing season is September 1 to August 31.

RED CLOVER SEED: PRODUCTION, FARM DISPOSITION, AND VALUE, REVISED ESTIMATES, 1939-50

Crop year	Production clean seed	Farm disposition		Season av. price per 100 lbs. received by farmers	Value	
		Used for seed on farms where grown	Sold		Value of production	Value of sales
		Thousand pounds		Dollars	Thousand dollars	

IOWA

1939	11,800	5,546	6,254	15.00	1,770	938
1940	9,700	5,723	3,977	11.00	1,067	437
1941	5,800	2,610	3,190	15.70	911	501
1942	9,400	4,042	5,358	19.30	1,814	1,034
1943	4,900	2,254	2,646	29.50	1,446	781
1944	17,200	7,740	9,460	30.80	5,298	2,914
1945	19,300	7,913	11,387	30.30	5,848	3,450
1946	12,100	5,203	6,897	35.80	4,332	2,469
1947	7,500	3,975	3,525	49.00	3,675	1,727
1948	8,800	4,400	4,400	47.70	4,198	2,099
1949	11,200	5,600	5,600	41.70	4,670	2,335
1950	25,000	13,500	11,500	31.00	7,750	3,565

MISSOURI

1939	3,900	1,287	2,613	14.30	558	374
1940	9,900	5,940	3,960	10.20	1,010	404
1941	4,500	2,250	2,250	14.30	644	322
1942	5,700	2,223	3,477	17.80	1,015	619
1943	6,700	1,943	4,757	28.50	1,910	1,356
1944	10,400	2,496	7,904	30.30	3,151	2,395
1945	8,300	1,826	6,474	30.30	2,515	1,962
1946	15,300	3,825	11,475	34.00	5,202	3,902
1947	8,100	1,863	6,237	43.30	3,507	2,701
1948	9,600	3,648	5,952	43.20	4,147	2,571
1949	7,700	2,002	5,698	38.70	2,980	2,205
1950	18,200	6,370	11,830	29.00	5,278	3,431

NEBRASKA

1939	66	28	38	16.70	11	6
1940	83	60	23	11.00	9	3
1941	220	110	110	16.00	35	18
1942	380	160	220	19.30	73	42
1943	530	212	318	29.70	157	94
1944	840	294	546	30.80	259	168
1945	1,800	432	1,368	31.30	563	428
1946	2,000	740	1,260	32.70	654	412
1947	2,200	440	1,760	42.70	939	752
1948	2,700	1,026	1,674	43.70	1,180	732
1949	840	370	470	39.30	330	185
1950	2,500	1,200	1,300	30.40	760	395

The crop marketing season is September 1 to August 31.

RED CLOVER SEED: PRODUCTION, FARM DISPOSITION, AND VALUE, REVISED ESTIMATES, 1939-50

Crop year	Production clean seed	Farm disposition		Season av. price per 100 lbs. received by farmers	Value	
		Used for seed on farms where grown	Sold		Value of production	Value of sales
		Thousand pounds		Dollars	Thousand dollars	

KANSAS

1939	340	102	238	16.20	55	39
1940	290	139	151	11.30	33	17
1941	690	186	504	14.50	100	73
1942	960	202	758	17.30	166	131
1943	1,200	264	936	28.80	346	270
1944	2,100	462	1,638	30.20	634	495
1945	2,700	540	2,160	30.30	818	654
1946	3,200	896	2,304	32.70	1,046	753
1947	4,000	1,120	2,880	41.50	1,660	1,195
1948	2,800	728	2,072	43.80	1,226	908
1949	2,700	864	1,836	38.50	1,040	707
1950	3,000	1,110	1,890	28.30	849	535

MARYLAND

1939	1,800	648	1,152	16.30	293	188
1940	1,200	396	804	13.50	162	109
1941	1,100	407	693	19.20	211	133
1942	530	360	170	26.30	139	45
1943	670	422	248	36.50	245	91
1944	590	307	283	39.80	235	113
1945	900	333	567	40.30	363	229
1946	770	362	408	46.30	357	189
1947	600	300	300	55.80	335	167
1948	550	292	258	58.80	323	152
1949	650	338	312	52.50	341	164
1950	630	302	328	42.90	270	141

VIRGINIA

1939	1,200	552	648	17.70	212	115
1940	1,000	370	630	15.00	150	94
1941	890	329	561	19.50	174	109
1942	136	64	66	25.80	34	17
1943	620	316	304	35.70	221	109
1944	170	87	83	38.50	65	32
1945	560	330	230	40.20	225	92
1946	720	274	446	46.80	337	209
1947	610	281	329	55.20	337	182
1948	700	329	371	52.20	365	194
1949	480	283	197	47.80	229	94
1950	500	305	195	39.10	196	76

The crop marketing season is September 1 to August 31.

RED CLOVER SEED: PRODUCTION, FARM DISPOSITION, AND VALUE, REVISED ESTIMATES 1939-50

Crop year	Production clean seed	Farm disposition		Season av. price per 100 lbs. received	Value	
		Used for seed on farms	Sold		Value of production	Value of sales
		where grown	by farmers		production	sales
		Thousand pounds	Dollars		Thousand dollars	Thousand dollars

KENTUCKY

1939	890	400	490	16.80	150	82
1940	2,000	960	1,040	12.20	244	127
1941	820	500	320	17.70	145	57
1942	840	210	630	21.00	176	132
1943	690	276	414	31.20	215	129
1944	510	207	303	33.80	172	102
1945	1,500	405	1,095	34.20	513	374
1946	1,300	390	910	39.20	510	357
1947	2,400	408	1,992	47.80	1,147	952
1948	1,800	576	1,224	45.50	819	557
1949	910	382	528	43.80	399	231
1950	1,500	495	1,005	36.20	543	364

MONTANA

1949	1,200	36	1,164	41.00	492	477
1950	1,300	65	1,235	32.70	425	404

IDAHO

1939	12,500	625	11,875	13.50	1,662	1,579
1940	10,100	354	9,746	9.00	909	877
1941	8,200	328	7,872	15.70	1,287	1,236
1942	5,000	300	4,700	21.00	1,050	987
1943	4,400	88	4,312	30.20	1,329	1,302
1944	5,900	148	5,752	32.00	1,888	1,841
1945	5,800	116	5,684	32.70	1,897	1,859
1946	6,200	124	6,076	42.30	2,623	2,570
1947	7,100	426	6,674	49.00	3,479	3,270
1948	8,600	258	8,342	42.30	3,538	3,529
1949	10,200	306	9,894	41.50	4,233	4,106
1950	10,500	315	10,185	30.90	3,244	3,147

The crop marketing season is September 1 to August 31.

RED CLOVER SEED: PRODUCTION, FARM DISPOSITION, AND VALUE, REVISED ESTIMATES 1939-50

Crop year	Production clean seed	Farm disposition		Season av. price per 100 lbs. received	Value	
		Used for seed on farms: where grown	Sold		Value of production	Value of sales
		Thousand pounds		Dollars	Thousand dollars	

WASHINGTON

1939	730	95	635	16.20	118	103
1940	780	70	710	9.83	77	70
1941	520	78	442	16.20	84	72
1942	370	56	314	20.80	77	65
1943	280	20	260	29.70	83	77
1944	260	31	229	30.80	80	71
1945	220	11	209	31.50	69	66
1946	340	17	323	38.00	129	123
1947	510	46	464	48.00	245	223
1948	830	100	730	40.80	339	298
1949	650	26	624	37.80	246	236
1950	650	13	637	37.60	244	240

OREGON

1939	2,400	120	2,280	14.70	353	335
1940	1,600	72	1,528	9.33	149	143
1941	1,500	120	1,380	15.50	232	214
1942	1,700	289	1,411	20.50	348	289
1943	1,600	160	1,440	30.20	483	435
1944	1,600	160	1,440	32.80	525	472
1945	1,500	105	1,395	33.20	498	463
1946	2,400	216	2,184	39.70	953	867
1947	3,400	272	3,128	47.50	1,615	1,486
1948	3,600	324	3,276	39.80	1,433	1,304
1949	3,200	256	2,944	40.00	1,280	1,178
1950	3,400	102	3,298	35.20	1,197	1,161

CALIFORNIA

1950	1/ 70	2	68	120.00	84	82
------	-------	---	----	--------	----	----

1/ California production includes a large proportion of foundation seed.
The crop marketing season is September 1 to August 31.

ALSIKE CLOVER SEED: PRODUCTION, FARM DISPOSITION, AND VALUE, REVISED ESTIMATES 1939-50

Crop year	Production		Farm disposition		Season av.	Value	
	Production	clean seed	Used for	Sold	price per 100 lbs. received:	Value of	Value of
		where grown:			by farmers	production	sales
		Thousand pounds			Dollars	Thousand dollars	

UNITED STATES

1939	15,378	1,755	13,623	15.30	2,349	2,081
1940	19,286	1,955	17,331	10.50	2,024	1,815
1941	16,160	1,367	14,793	14.20	2,299	2,101
1942	12,244	1,410	10,834	19.40	2,376	2,102
1943	11,590	878	10,712	26.90	3,122	2,886
1944	12,022	1,154	10,868	28.50	3,420	3,099
1945	16,676	1,207	15,469	28.20	4,697	4,363
1946	20,196	1,475	18,721	31.50	6,370	5,906
1947	16,304	909	15,395	31.90	5,204	4,908
1948	16,764	1,088	15,676	27.80	4,671	4,361
1949	9,930	733	9,197	28.80	2,855	2,646
1950	14,030	1,120	12,910	33.70	4,734	4,357

NEW YORK

1939	78	51	27	16.70	13	5
1940	66	46	20	13.00	9	3
1941	130	78	52	18.30	24	10
1942	84	50	34	21.50	18	7
1943	84	24	60	28.50	24	17
1944	42	19	23	29.00	12	7
1945	36	14	22	29.50	11	6
1946	36	16	20	36.00	13	7
1947	24	18	6	35.00	8	2
1948	24	8	16	33.70	8	5
1949						

Discontinued

OHIO

1939	1,200	288	912	14.70	176	134
1940	3,400	408	2,992	10.00	340	299
1941	1,900	190	1,710	13.30	253	227
1942	1,500	180	1,320	18.70	280	247
1943	540	151	389	26.70	144	104
1944	1,000	225	775	27.30	273	212
1945	1,400	238	1,162	27.20	381	316
1946	2,100	252	1,848	31.00	651	573
1947	1,200	204	996	31.50	378	314
1948	2,300	322	1,978	27.80	639	550
1949	900	225	675	27.70	249	187
1950	1,700	204	1,496	32.50	552	486

The crop marketing season is August 1 to July 31.

ALSIKE CLOVER SEED: PRODUCTION, FARM DISPOSITION, AND VALUE, REVISED ESTIMATES 1939-50

 : : Farm disposition : Season av. : Value
 Crop : Production : Used for : : price per 100: Value : Value
 year : clean seed : seed on farms: Sold : lbs. received: of : of
 : : where grown : : by farmers : production : sales
 : : Thousand pounds : : Dollars : Thousand dollars

INDIANA

Year	Production	Used for	Sold	price per 100 lbs. received	Value of production	Value of sales
1939	330	119	211	15.70	52	33
1940	840	218	622	10.20	86	63
1941	310	78	232	13.20	41	31
1942	180	45	135	19.50	35	26
1943	120	22	98	26.70	32	26
1944	190	38	152	28.70	55	44
1945	150	82	68	27.30	41	19
1946	250	62	188	31.80	80	60
1947	90	22	68	32.80	30	22
1948	140	46	94	31.00	43	29
1949	100	33	67	29.20	29	20
1950	280	95	185	33.20	93	61

ILLINOIS

Year	Production	Used for	Sold	price per 100 lbs. received	Value of production	Value of sales
1939	1,000	220	780	15.30	153	119
1940	2,900	377	2,523	10.70	310	270
1941	640	147	493	14.50	93	71
1942	700	140	560	19.70	138	110
1943	500	80	420	27.30	136	115
1944	730	186	544	27.70	202	151
1945	840	92	748	27.50	231	206
1946	910	273	637	33.20	302	211
1947	680	116	564	35.50	241	200
1948	380	57	323	34.20	130	110
1949	450	76	374	30.80	139	116
1950	400	100	300	35.10	132	99

MICHIGAN

Year	Production	Used for	Sold	price per 100 lbs. received	Value of production	Value of sales
1939	760	99	661	15.00	114	99
1940	870	96	774	9.67	84	75
1941	970	87	883	13.30	129	117
1942	470	66	404	18.30	86	74
1943	750	98	652	26.30	197	171
1944	620	102	518	27.30	169	141
1945	640	51	589	27.20	174	160
1946	1,200	132	1,068	30.50	366	326
1947	680	61	619	29.80	203	184
1948	700	84	616	27.70	194	171
1949	580	46	534	26.00	151	139
1950	510	82	428	30.30	155	130

 The crop marketing season is August 1 to July 31.

ALSIKE CLOVER SEED: PRODUCTION, FARM DISPOSITION, AND VALUE, REVISED ESTIMATES 1939-50

Crop year	Production clean seed	Farm disposition		Season av. price per 100 lbs. received	Value	
		Used for seed on farms where grown	Sold		Value of production	Value of sales
		Thousand pounds		Dollars	Thousand dollars	

WISCONSIN

1939	2,100	357	1,743	15.70	330	274
1940	1,200	228	972	11.20	134	109
1941	2,400	192	2,208	13.70	329	302
1942	910	127	783	19.50	177	153
1943	2,200	132	2,068	27.30	601	565
1944	1,000	180	820	27.80	278	228
1945	2,600	260	2,340	27.30	710	639
1946	2,000	180	1,820	32.20	544	586
1947	1,500	30	1,470	32.50	488	478
1948	1,500	90	1,410	31.30	470	441
1949	1,000	40	960	29.50	295	283
1950	900	243	657	35.90	323	225

MINNESOTA

1939	3,400	272	3,128	15.00	510	469
1940	2,400	168	2,232	11.30	271	252
1941	2,500	175	2,325	13.80	345	321
1942	2,800	168	2,632	19.30	540	506
1943	3,000	210	2,790	26.20	786	731
1944	3,000	150	2,850	27.00	810	770
1945	6,500	325	6,175	27.30	1,774	1,686
1946	6,200	372	5,828	29.00	1,798	1,690
1947	3,400	204	3,196	29.70	1,010	949
1948	2,400	264	2,136	27.00	648	677
1949	1,400	126	1,274	26.50	371	338
1950	3,100	186	2,914	32.20	998	938

IOWA

1939	460	170	290	15.30	70	44
1940	730	139	591	12.20	89	72
1941	190	95	95	15.80	30	15
1942	410	62	348	19.80	81	69
1943	170	39	131	28.20	48	37
1944	250	45	205	29.20	73	60
1945	210	40	170	28.00	59	48
1946	200	82	118	34.00	68	40
1947	230	78	152	37.20	86	57
1948	120	46	74	34.50	41	26
1949	190	66	124	30.30	58	38
1950	240	108	132	34.30	82	45

The crop marketing season is August 1 to July 31.

ALSIKE CLOVER SEED: PRODUCTION, FARM DISPOSITION, AND VALUE, REVISED ESTIMATES 1939-50

 : Farm disposition : Season av. : Value
 : Production : Used for : price per 100: Value : Value
 year : clean seed : seed on farms: Sold : lbs. received: of : of
 : where grown : : by farmers : production : sales
 : Thousand pounds : Dollars : Thousand dollars

MISSOURI

Year	Production (Thousand pounds)	Used for (Thousand pounds)	Sold (Thousand pounds)	Season av. price per 100 lbs. received (Dollars)	Value of production (Thousand dollars)	Value of sales (Thousand dollars)
1939	130	46	84	15.20	20	13
1940	170	60	110	11.80	20	13
1941	110	55	55	15.20	17	8
1942	60	17	43	18.70	11	8
1943	66	15	51	28.50	19	15
1944	50	12	38	30.20	15	11
1945	50	11	39	28.30	14	11

D i s c o n t i n u e d

IDAHO

Year	Production (Thousand pounds)	Used for (Thousand pounds)	Sold (Thousand pounds)	Season av. price per 100 lbs. received (Dollars)	Value of production (Thousand dollars)	Value of sales (Thousand dollars)
1939	1,500	45	1,455	15.80	237	230
1940	1,400	56	1,344	10.00	140	134
1941	1,300	52	1,248	14.80	192	185
1942	1,300	52	1,248	18.80	244	235
1943	1,600	48	1,552	27.20	435	422
1944	1,900	114	1,786	29.00	551	518
1945	1,900	38	1,862	30.50	580	568
1946	3,000	30	2,970	33.30	999	989
1947	3,200	32	3,168	31.70	1,014	1,004
1948	4,700	47	4,653	27.20	1,278	1,266
1949	2,000	40	1,960	29.20	584	572
1950	2,200	22	2,178	32.80	722	714

OREGON

Year	Production (Thousand pounds)	Used for (Thousand pounds)	Sold (Thousand pounds)	Season av. price per 100 lbs. received (Dollars)	Value of production (Thousand dollars)	Value of sales (Thousand dollars)
1939	4,100	82	4,018	15.20	623	611
1940	4,900	147	4,753	10.20	500	485
1941	5,200	208	4,992	14.80	770	739
1942	3,500	490	3,010	20.00	700	602
1943	2,300	46	2,254	27.20	626	613
1944	2,800	70	2,730	30.30	848	827
1945	1,800	45	1,755	30.70	553	539
1946	3,300	66	3,234	33.70	1,112	1,090
1947	3,800	114	3,686	33.00	1,254	1,216
1948	3,400	102	3,298	27.00	918	890
1949	2,400	72	2,328	29.70	713	691
1950	3,300	66	3,234	36.30	1,198	1,174

CALIFORNIA

Year	Production (Thousand pounds)	Used for (Thousand pounds)	Sold (Thousand pounds)	Season av. price per 100 lbs. received (Dollars)	Value of production (Thousand dollars)	Value of sales (Thousand dollars)
1939	320	6	314	15.80	51	50
1940	410	12	398	10.00	41	40
1941	510	10	500	15.00	76	75
1942	330	13	317	20.00	66	63
1943	260	13	247	28.30	74	70
1944	440	13	427	30.50	134	130
1945	550	11	539	30.70	169	165
1946	1,000	10	990	33.70	337	334
1947	1,500	30	1,470	32.80	492	482
1948	1,100	22	1,078	27.50	302	296
1949	910	9	901	29.20	266	263
1950	1,400	14	1,386	34.20	479	474

The crop marketing season is August 1 to July 31.

SWEETCLOVER SEED: PRODUCTION, FARM DISPOSITION, AND VALUE, REVISED ESTIMATES 1939-50

 : : Farm disposition : Season av. : : Value
 Crop : Production : Used for : : price per 100: Value : Value
 year : clean seed : seed on farms: Sold : lbs. received: of : of
 : : where grown : : by farmers : production : sales

 Thousand pounds Dollars Thousand dollars

UNITED STATES

Year	Production	Used for	Sold	price per 100 lbs. received	Value of production	Value of sales
1939	71,740	12,889	58,851	4.28	3,109	2,519
1940	49,210	8,756	40,454	3.94	1,958	1,593
1941	40,090	6,117	33,973	5.73	2,301	1,945
1942	33,090	4,259	28,831	6.60	2,196	1,904
1943	23,920	3,846	20,074	9.49	2,284	1,906
1944	38,200	66,535	31,665	10.30	3,942	3,251
1945	32,120	5,376	26,744	10.00	3,237	2,687
1946	36,260	5,423	30,837	10.50	3,847	3,247
1947	33,260	5,601	27,659	10.60	3,559	2,936
1948	34,370	5,191	29,179	13.70	4,721	3,989
1949	55,790	10,240	45,550	14.70	8,251	6,699
1950	85,400	15,728	69,672	11.70	10,041	8,147

OHIO

Year	Production	Used for	Sold	price per 100 lbs. received	Value of production	Value of sales
1939	2,100	483	1,617	4.92	103	80
1940	1,400	378	1,022	3.42	48	35
1941	1,400	210	1,190	5.08	71	60
1942	1,800	216	1,584	6.08	109	96
1943	700	119	581	9.50	66	55
1944	1,100	550	550	10.30	113	57
1945	1,500	345	1,155	10.00	150	116
1946	1,900	304	1,596	10.70	203	171
1947	2,900	522	2,378	10.00	290	238
1948	550	126	424	13.80	76	59
1949	1,200	600	600	15.20	182	91
1950	2,500	525	1,975	12.00	300	237

INDIANA

Year	Production	Used for	Sold	price per 100 lbs. received	Value of production	Value of sales
1939	1,200	552	648	5.50	66	36
1940	1,100	264	836	4.17	46	35
1941	800	304	496	6.08	49	30
1942	700	266	434	7.42	52	32
1943	560	263	297	11.00	62	33
1944	540	157	383	11.30	61	43
1945	550	242	308	10.80	59	33
1946	500	310	190	12.50	62	24
1947	510	158	352	10.80	55	38
1948	140	108	32	14.30	20	5
1949	850	416	434	15.70	133	68
1950	660	475	185	13.70	90	25

 The crop marketing season is August 1 to July 31.

SWEETCLOVER SEED: PRODUCTION, FARM DISPOSITION, AND VALUE, REVISED ESTIMATES 1939-50

 : Farm disposition : Season av. : Value
 Crop : Production : Used for : : price per 100: Value : Value
 year : clean seed : seed on farms: Sold : lbs. received: of : of
 : : where grown : : by farmers : production : sales

Thousand pounds Dollars Thousand dollars

ILLINOIS

Year	Production (Thousand pounds)	Used for (Thousand pounds)	Sold (Thousand pounds)	Season av. price per 100 lbs. received (Dollars)	Value of production (Thousand dollars)	Value of sales (Thousand dollars)
1939	3,800	1,254	2,546	5.83	222	148
1940	4,100	1,476	2,624	4.67	191	123
1941	3,200	896	2,304	6.50	208	150
1942	1,500	435	1,065	8.83	132	94
1943	1,600	560	1,040	10.20	163	106
1944	2,900	1,116	1,784	10.70	310	191
1945	2,600	1,040	1,560	10.30	268	161
1946	2,500	675	1,825	12.00	300	219
1947	2,300	851	1,449	12.50	288	181
1948	560	230	330	16.50	92	54
1949	1,700	680	1,020	17.30	294	176
1950	2,000	940	1,060	13.50	270	143

MICHIGAN

Year	Production (Thousand pounds)	Used for (Thousand pounds)	Sold (Thousand pounds)	Season av. price per 100 lbs. received (Dollars)	Value of production (Thousand dollars)	Value of sales (Thousand dollars)
1939	2,600	494	2,106	4.67	121	98
1940	1,200	360	840	3.33	40	28
1941	500	125	375	6.50	32	24
1942	750	165	585	6.42	48	38
1943	620	205	415	9.67	60	40
1944	550	116	434	10.20	56	44
1945	780	140	640	10.00	78	64
1946	420	118	302	10.80	45	33
1947	580	267	313	11.20	65	35
1948	500	105	395	13.80	69	55
1949	1,200	216	984	14.30	172	141
1950	940	273	667	12.10	114	81

WISCONSIN

Year	Production (Thousand pounds)	Used for (Thousand pounds)	Sold (Thousand pounds)	Season av. price per 100 lbs. received (Dollars)	Value of production (Thousand dollars)	Value of sales (Thousand dollars)
1939	530	238	292	4.42	23	13
1940	550	270	280	3.83	21	11
1941	560	280	280	6.17	35	17
1942	420	168	252	6.92	29	17
1943	190	63	127	9.33	18	12
1944	600	396	204	10.50	63	21
1945	160	96	64	10.20	16	7
1946	450	135	315	12.30	55	39
1947	340	153	187	11.80	40	22
1948	270	122	148	15.00	40	22
1949	240	48	192	15.00	36	29
1950	600	240	360	12.90	77	46

 The crop marketing season is August 1 to July 31.

SWEETCLOVER SEED: PRODUCTION, FARM DISPOSITION, AND VALUE, REVISED ESTIMATES 1939-50

 : Farm disposition : Season av. : Value : Value
 : : : price per 100: : :
 Crop : Production : Used for : : lbs. received: of : of
 year : clean seed : seed on farms: Sold : : :
 : : where grown : : by farmers : production : sales
 : : : : : : : : :

Thousand pounds Dollars Thousand dollars

MINNESOTA

Year	Production	Used for seed on farms	Sold	Season av. price per 100 lbs. received	Value of production	Value of sales
1939	32,700	2,943	29,757	3.83	1,252	1,140
1940	18,900	1,701	17,199	3.42	646	588
1941	14,100	846	13,254	6.00	846	795
1942	11,200	896	10,304	6.42	719	662
1943	5,700	399	5,301	9.33	532	495
1944	8,700	392	8,308	9.83	855	817
1945	7,300	657	6,643	9.67	706	642
1946	6,300	378	5,922	10.20	643	604
1947	4,800	336	4,464	10.70	514	478
1948	9,700	582	9,118	13.50	1,310	1,231
1949	11,800	708	11,092	14.50	1,711	1,608
1950	14,400	1,008	13,392	11.50	1,656	1,540

IOWA

Year	Production	Used for seed on farms	Sold	Season av. price per 100 lbs. received	Value of production	Value of sales
1939	5,400	1,512	3,888	4.83	261	188
1940	5,200	780	4,420	4.67	243	206
1941	3,500	945	2,555	5.92	207	151
1942	1,200	144	1,056	7.75	93	82
1943	620	174	446	10.30	64	46
1944	1,900	950	950	11.20	213	106
1945	1,000	460	540	10.50	105	57
1946	1,100	363	737	12.00	132	88
1947	960	499	461	12.50	120	58
1948	1,100	495	605	15.50	170	94
1949	1,800	900	900	15.80	284	142
1950	2,900	725	2,175	12.70	368	276

MISSOURI

Year	Production	Used for seed on farms	Sold	Season av. price per 100 lbs. received	Value of production	Value of sales
1939	2,000	460	1,540	5.17	103	80
1940	980	470	510	4.67	46	24
1941	1,300	247	1,053	6.08	79	64
1942	1,100	275	825	8.00	88	66
1943	1,200	372	828	10.30	124	85
1944	1,600	320	1,280	11.50	184	147
1945	1,400	490	910	11.00	154	100
1946	1,400	686	714	12.50	175	89
1947	1,300	468	832	12.00	156	100
1948	960	336	624	15.80	152	99
1949	1,500	720	780	16.30	244	127
1950	1,600	784	816	13.00	208	106

 The crop marketing season is August 1 to July 31.

SWEETCLOVER SEED: PRODUCTION, FARM DISPOSITION, AND VALUE, REVISED ESTIMATES 1939-50

 : : Farm disposition : Season av. : Value
 Crop : Production : Used for : :price per 100: Value : Value
 year : clean seed :seed on farms: Sold :lbs. received: of : of
 : : where grown : : by farmers : production : sales
 : : Thousand pounds : : Dollars : Thousand dollars

NORTH DAKOTA

Year	Production	Used for	Sold	price per 100 lbs. received	Value of production	Value of sales
	Thousand pounds	Thousand pounds	Thousand pounds	Dollars	Thousand dollars	Thousand dollars
1939	3,800	988	2,812	4.58	174	129
1940	2,800	616	2,184	4.17	117	91
1941	2,000	320	1,680	5.67	113	95
1942	1,700	221	1,479	6.33	108	94
1943	990	346	644	9.83	97	63
1944	1,600	240	1,360	10.30	165	140
1945	1,400	224	1,176	10.20	143	120
1946	1,200	192	1,008	10.30	124	104
1947	1,400	210	1,190	10.70	150	127
1948	2,000	400	1,600	13.20	264	211
1949	1,700	204	1,496	14.50	246	217
1950	2,000	400	1,600	11.80	236	189

SOUTH DAKOTA

Year	Production	Used for	Sold	price per 100 lbs. received	Value of production	Value of sales
	Thousand pounds	Thousand pounds	Thousand pounds	Dollars	Thousand dollars	Thousand dollars
1939	5,500	1,375	4,125	3.83	211	158
1940	2,200	286	1,914	3.50	77	67
1941	2,000	300	1,700	4.67	93	79
1942	1,400	224	1,176	6.08	85	72
1943	2,300	138	2,162	8.83	203	191
1944	2,600	182	2,418	10.20	265	247
1945	1,200	156	1,044	10.00	120	104
1946	1,600	176	1,424	10.30	165	147
1947	910	182	728	10.70	97	78
1948	1,500	300	1,200	13.00	195	156
1949	2,000	600	1,400	14.50	290	203
1950	3,600	792	2,808	12.70	457	357

NEBRASKA

Year	Production	Used for	Sold	price per 100 lbs. received	Value of production	Value of sales
	Thousand pounds	Thousand pounds	Thousand pounds	Dollars	Thousand dollars	Thousand dollars
1939	3,600	1,188	2,412	5.00	180	121
1940	2,800	812	1,988	4.75	133	94
1941	2,600	624	1,976	5.50	143	109
1942	3,600	396	3,204	6.67	240	214
1943	1,700	323	1,377	10.20	173	140
1944	4,900	882	4,018	10.50	514	422
1945	3,500	700	2,800	10.30	360	288
1946	5,700	741	4,959	10.50	598	521
1947	3,000	510	2,490	10.70	321	266
1948	4,600	782	3,818	13.70	630	523
1949	3,600	1,152	2,448	14.80	533	362
1950	11,500	3,220	8,280	12.60	1,449	1,043

 The crop marketing season is August 1 to July 31.

SWEETCLOVER SEED: PRODUCTION, FARM DISPOSITION, AND VALUE, REVISED ESTIMATES 1939-50

 : Farm disposition : Season av. : Value
 Crop : Production : Used for : price per 100: Value : Value
 year : clean seed : seed on farms: Sold : lbs. received: of : of
 : : where grown : : by farmers : production i sales

Thousand pounds Dollars Thousand dollars

KANSAS

Year	Production (Thousand pounds)	Used for (Thousand pounds)	Sold (Thousand pounds)	Season av. price per 100 lbs. received (Dollars)	Value of production (Thousand dollars)	Value of sales (Thousand dollars)
1939	5,400	810	4,590	4.58	247	210
1940	5,900	1,003	4,897	4.33	255	212
1941	5,900	708	5,192	4.75	280	247
1942	4,300	473	3,827	5.83	251	223
1943	5,200	728	4,472	9.17	477	410
1944	6,000	720	5,280	10.00	600	528
1945	5,400	432	4,968	10.00	540	497
1946	6,800	816	5,984	10.20	694	610
1947	9,600	960	8,640	10.20	979	881
1948	5,600	896	4,704	14.70	823	691
1949	7,400	1,258	6,142	14.80	1,095	909
1950	10,000	1,800	8,200	12.50	1,250	1,025

OKLAHOMA

Year	Production (Thousand pounds)	Used for (Thousand pounds)	Sold (Thousand pounds)	Season av. price per 100 lbs. received (Dollars)	Value of production (Thousand dollars)	Value of sales (Thousand dollars)
1949	2,000	480	1,520	15.00	300	228
1950	4,700	705	3,995	13.00	611	519

TEXAS

Year	Production (Thousand pounds)	Used for (Thousand pounds)	Sold (Thousand pounds)	Season av. price per 100 lbs. received (Dollars)	Value of production (Thousand dollars)	Value of sales (Thousand dollars)
1949	12,700	1,905	10,795	15.00	1,905	1,619
1950	20,700	3,312	17,388	10.00	2,070	1,739

MONTANA

Year	Production (Thousand pounds)	Used for (Thousand pounds)	Sold (Thousand pounds)	Season av. price per 100 lbs. received (Dollars)	Value of production (Thousand dollars)	Value of sales (Thousand dollars)
1939	1,100	220	880	4.42	49	39
1940	880	97	783	4.42	39	35
1941	750	120	630	5.92	44	37
1942	1,500	120	1,380	6.92	104	95
1943	1,400	70	1,330	9.50	133	126
1944	2,700	216	2,484	10.50	284	261
1945	2,500	150	2,350	10.20	255	240
1946	3,100	186	2,914	10.30	319	300
1947	2,000	140	1,860	10.30	206	192
1948	2,800	252	2,548	12.50	350	318
1949	1,700	170	1,530	13.00	221	199
1950	2,700	189	2,511	11.60	313	291

 The crop marketing season is August 1 to July 31.

SWEETCLOVER SEED: PRODUCTION, FARM DISPOSITION, AND VALUE, REVISED ESTIMATES 1939-50

Crop year	Production clean seed	Farm disposition		Season av. price per 100 lbs. received	Value	
		Used for seed on farms	Sold		Value of production	Value of sales
		where grown	by farmers		production	sales
		Thousand pounds	Dollars		Thousand dollars	Thousand dollars

WYOMING

1939	610	92	518	4.50	27	23
1940	220	37	183	3.92	9	7
1941	180	23	157	5.92	11	9
1942	420	50	370	6.83	29	25
1943	200	30	170	10.00	20	17
1944	310	34	276	10.30	32	28
1945	530	37	493	10.00	53	49
1946	590	100	490	9.67	57	47
1947	460	147	313	10.30	47	32
1948	590	142	448	12.70	75	57
1949	1,900	133	1,767	13.70	260	242
1950	1,600	160	1,440	11.00	176	168

COLORADO

1939	1,400	280	1,120	5.00	70	56
1940	980	206	774	4.75	47	37
1941	1,300	169	1,131	6.92	90	78
1942	1,500	210	1,290	7.25	109	94
1943	940	56	884	9.83	92	87
1944	2,200	264	1,936	10.30	227	199
1945	2,300	207	2,093	10.00	230	209
1946	2,700	243	2,457	10.20	275	251
1947	2,200	198	2,002	10.50	231	210
1948	3,500	315	3,185	13.00	455	414
1949	2,500	50	2,450	13.80	345	338
1950	3,000	180	2,820	13.20	396	372

The crop marketing season is August 1 to July 31.

WHITE CLOVER SEED: PRODUCTION, PRICE, AND VALUE, BY STATES

Crop year	Season av.			Season av.		
	Production	price per 100 lbs. received	Value of production	Production	price per 100 lbs. received	Value of production
clean seed	by farmers			by farmers		
Thousand pounds	Dollars	Thousand dollars	Thousand pounds	Dollars	Thousand dollars	

UNITED STATES

1939	669	30.2	202
1940	835	43.0	359
1941	1,360	51.5	700
1942	1,920	45.7	877
1943	2,360	48.9	1,153
1944	1,695	59.1	1,002
1945	2,280	75.5	1,721
1946	4,060	62.8	2,549
1947	3,530	42.1	1,487
1948	3,860	65.5	2,528
1949	2,540	78.2	1,986
1950	3,945	80.1	3,158

WISCONSIN

1939	350	29.8	104
1940	126	42.3	53
1941	450	48.0	216
1942	220	43.0	95
1943	510	45.0	230
1944	200	56.6	113
1945	630	74.0	466
1946	800	61.0	488
1947	500	40.0	200
1948	560	53.0	297
1949	230	80.0	184
1950	540	75.0	405

KENTUCKY 1/

1941	---	---	---
1942	---	---	---
1943	---	---	---
1944	---	---	---
1945	---	---	---
1946	---	---	---
1947	160	45.0	72
1948	380	150.0	570
1949	200	135.0	270
1950	180	115.0	207

TENNESSEE

1941	15	50.0	8
1942	30	47.0	14
1943	50	55.0	28
1944	75	58.0	44
1945	200	68.0	136
1946	340	74.0	252
1947	300	45.0	135
1948	240	51.0	122
1949	170	79.0	134
1950	460	88.0	405

ALABAMA

1940	---	---	---
1941	---	---	---
1942	---	---	---
1943	---	---	---
1944	---	---	---
1945	---	---	---
1946	---	---	---
1947	---	---	---
1948	---	---	---
1949	220	75.0	165
1950	500	82.0	410

MISSISSIPPI

1940	12	38.5	5
1941	185	51.0	94
1942	220	49.0	108
1943	350	59.0	148
1944	240	59.0	142
1945	210	68.0	143
1946	320	74.0	237
1947	390	48.0	187
1948	320	54.5	174
1949	210	76.0	160
1950	400	83.0	332

1/ Includes Green Acres white clover for 1950.

WHITE CLOVER SEED: PRODUCTION, PRICE, AND VALUE, BY STATES

Crop	: Season av. :			: Season av. :		
	Production	price per 100:	Value of	Production	price per 100:	Value of
: clean seed	: lbs. received:	production:	: clean seed	: lbs. received:	production	
	: by farmers :			: by farmers :		
Thousand	Dollars	Thousand	Thousand	Dollars	Thousand	Dollars
pounds		dollars	pounds		dollars	

ARKANSAS

1939	---	---	---
1940	---	---	---
1941	---	---	---
1942	---	---	---
1943	---	---	---
1944	---	---	---
1945	---	---	---
1946	---	---	---
1947	---	---	---
1948	---	---	---
1949	30	72.0	14
1950	75	90.0	68

LOUISIANA

310	30.0	93
320	38.8	124
340	51.15	174
510	47.5	242
730	49.5	356
470	59.0	277
410	68.0	279
400	74.0	296
580	43.5	252
600	47.5	285
270	76.0	305
230	80.0	184

IDAHO

1939	---	---	---
1940	500	47.5	142
1941	260	54.5	142
1942	700	45.0	315
1943	600	46.0	276
1944	490	60.0	294
1945	690	86.0	593
1946	1,900	58.0	1,102
1947	1,500	40.0	600
1948	1,600	62.0	992
1949	1,100	71.0	781
1950	1,400	74.0	1,056

OREGON

9	57.0	5
77	45.25	35
110	60.0	66
240	43.0	103
230	50.0	115
220	60.0	132
140	74.0	104
300	58.0	174
100	40.8	41
160	55.0	88
120	61.0	73
100	67.0	67

WASHINGTON

1950	60	73.0	44
------	----	------	----

LADINO CLOVER SEED: PRODUCTION, PRICE, AND VALUE, BY STATES

Crop year	Season av.			Season av.		
	Production clean seed	price per 100 lbs. received	Value of production	Production clean seed	price per 100 lbs. received	Value of production
	by farmers			by farmers		
	Thousand pounds	Dollars	Thousand dollars	Thousand pounds	Dollars	Thousand dollars

UNITED STATES

1939	480	55.6	267	280	59.75	167
1940	560	44.6	250	340	47.75	162
1941	510	57.8	295	230	55.3	127
1942	375	78.1	293	150	70.0	105
1943	390	108.0	422	200	116.0	232
1944	730	172.0	1,258	270	170.0	459
1945	1,010	142.0	1,438	430	147.0	632
1946	1,030	128.0	1,317	390	135.0	526
1947	920	161.0	1,485	310	184.0	570
1948	1,950	167.0	3,262	550	184.0	1,012
1949	3,805	129.0	4,906	2,100	129.0	2,709
1950	8,126	119.0	9,706	3,200	129.0	4,128

OREGON

CALIFORNIA

1939	200	50.0	100	---	---	---
1940	220	40.0	88	---	---	---
1941	280	60.0	168	---	---	---
1942	210	85.0	178	15	65.0	10
1943	170	100.0	170	20	100.0	20
1944	420	175.0	735	40	160.0	64
1945	520	140.0	728	60	130.0	78
1946	580	125.0	725	60	110.0	66
1947	560	150.0	840	50	150.0	75
1948	1,200	160.0	1,920	200	165.0	330
1949	1,500	130.0	1,950	190	120.0	228
1950	4,400	113.0	4,972	480	115.0	552

IDAHO

MONTANA

1949	15	125.0	19	---	---	---
1950	34	115.0	39	12	125.0	15

WASHINGTON

LESPEDEZA SEED: PRODUCTION, FARM DISPOSITION, AND VALUE, REVISED ESTIMATES 1939-50

 : Farm disposition : Season av. : Value
 Crop : Production : Used for : :price per 100: Value : Value
 year : clean seed : seed on farms: Sold :lbs. received: of : of
 : where grown : : by farmers : production : sales
 : Thousand pounds : : Dollars : Thousand dollars

UNITED STATES

Year	Production (Thousand pounds)	Used for seed on farms (Thousand pounds)	Sold (Thousand pounds)	Season av. price per 100 lbs. received (Dollars)	Value of production (Thousand dollars)	Value of sales (Thousand dollars)
1939	92,250	32,441	59,809	4.92	4,558	2,940
1940	111,540	30,088	81,452	4.44	5,112	3,620
1941	145,100	31,582	113,518	5.77	8,628	6,547
1942	138,290	34,042	104,248	6.38	9,017	6,654
1943	138,770	39,637	99,133	9.59	13,619	9,507
1944	232,100	52,834	179,266	6.90	16,841	12,368
1945	168,600	48,535	120,065	8.68	14,801	10,423
1946	190,800	57,365	133,435	7.84	15,438	10,456
1947	137,200	38,937	98,263	11.60	16,439	11,361
1948	207,360	55,530	151,830	8.75	18,932	13,288
1949	240,750	62,475	178,275	6.52	16,452	11,620
1950	142,900	41,497	101,403	8.44	12,504	8,561

INDIANA

Year	Production (Thousand pounds)	Used for seed on farms (Thousand pounds)	Sold (Thousand pounds)	Season av. price per 100 lbs. received (Dollars)	Value of production (Thousand dollars)	Value of sales (Thousand dollars)
1939	4,100	1,066	3,034	4.25	174	129
1940	1,900	475	1,425	4.30	82	61
1941	5,500	1,045	4,455	5.00	275	223
1942	2,300	437	1,863	6.10	140	114
1943	3,600	1,044	2,556	9.60	346	245
1944	4,600	966	3,634	7.00	322	254
1945	2,900	783	2,117	6.20	180	131
1946	3,500	1,330	2,170	6.00	210	130
1947	5,500	880	4,620	8.30	456	383
1948	4,500	720	3,780	7.40	333	260
1949	6,800	884	5,916	4.40	299	260
1950	2,700	594	2,106	6.40	173	135

ILLINOIS

Year	Production (Thousand pounds)	Used for seed on farms (Thousand pounds)	Sold (Thousand pounds)	Season av. price per 100 lbs. received (Dollars)	Value of production (Thousand dollars)	Value of sales (Thousand dollars)
1939	5,100	969	4,131	4.30	219	178
1940	1,500	225	1,275	3.75	56	48
1941	4,000	440	3,560	5.10	204	182
1942	990	178	812	6.50	64	53
1943	1,600	368	1,232	10.40	166	128
1944	2,000	620	1,380	6.80	136	94
1945	2,200	880	1,320	5.80	128	77
1946	2,600	728	1,872	5.60	146	105
1947	3,800	570	3,230	9.60	365	310
1948	4,800	1,440	3,360	7.50	360	252
1949	7,200	1,440	5,760	4.65	335	268
1950	2,700	540	2,160	5.60	151	121

 The crop marketing season is October 1 to September 30.

LESPEDEZA SEED: PRODUCTION, FARM DISPOSITION, AND VALUE, REVISED ESTIMATES 1939-50

 : : Farm disposition : Season av. : Value
 Crop : Production : Used for : price per 100: Value : Value
 year : clean seed : seed on farms: Sold : lbs. received: of : of
 : : where grown : : by farmers : production : sales
 : : Thousand pounds : : Dollars : Thousand dollars

MISSOURI

Year	Production	Used for	Sold	price per 100	Value	Value
	Thousand pounds	Thousand pounds	Thousand pounds	Dollars	Thousand dollars	Thousand dollars
1939	26,200	11,004	15,196	4.45	1,166	676
1940	45,400	8,172	37,228	3.50	1,589	1,303
1941	47,100	5,652	41,448	4.90	2,308	2,031
1942	27,900	4,743	23,157	5.40	1,507	1,250
1943	52,200	12,006	40,194	8.60	4,489	3,457
1944	90,500	17,195	73,305	5.60	5,068	4,105
1945	31,400	9,106	22,294	5.80	1,821	1,293
1946	58,600	12,892	45,708	5.60	3,282	2,560
1947	27,200	5,712	21,488	8.80	2,394	1,891
1948	69,000	13,110	55,890	6.10	4,209	3,409
1949	70,900	13,471	57,429	3.95	2,801	2,268
1950	36,900	7,749	29,151	4.80	1,771	1,399

KANSAS

Year	Production	Used for	Sold	price per 100	Value	Value
	Thousand pounds	Thousand pounds	Thousand pounds	Dollars	Thousand dollars	Thousand dollars
1939	1,200	540	660	4.70	56	31
1940	5,700	627	5,073	3.60	205	183
1941	11,000	990	10,010	4.70	517	470
1942	8,700	1,044	7,656	5.00	435	383
1943	19,000	2,470	16,530	8.30	1,577	1,372
1944	45,300	3,171	42,129	4.50	2,038	1,896
1945	10,500	1,785	8,715	4.75	499	414
1946	10,200	2,040	8,160	5.00	510	408
1947	5,500	880	4,620	8.50	468	393
1948	20,500	2,460	18,040	5.70	1,168	1,028
1949	17,600	1,584	16,016	3.65	642	585
1950	9,000	1,080	7,920	4.50	405	356

MARYLAND

Year	Production	Used for	Sold	price per 100	Value	Value
	Thousand pounds	Thousand pounds	Thousand pounds	Dollars	Thousand dollars	Thousand dollars
1949	3,000	360	2,640	10.00	300	264
1950	2,000	300	1,700	11.00	220	187

 The crop marketing season is October 1 to September 30.

LESPEDEZA SEED: PRODUCTION, FARM DISPOSITION, AND VALUE, REVISED ESTIMATES 1939-50

Crop year	Production		Farm disposition		Season av. price per 100 lbs. received	Value	
	Production	clean seed	Used for seed on farms	Sold		Value of production	Value of sales
	Thousand pounds		Thousand pounds		Dollars	Thousand dollars	

VIRGINIA

1939	4,200	1,092	3,108	5.60	235	174
1940	5,800	1,218	4,582	5.50	319	252
1941	5,300	1,325	3,975	7.30	387	290
1942	6,400	1,408	4,992	8.00	512	399
1943	3,000	1,170	1,830	12.80	384	234
1944	3,800	912	2,888	11.30	429	326
1945	5,500	1,320	4,180	10.60	583	443
1946	5,400	1,620	3,780	7.90	427	299
1947	3,000	1,170	1,830	12.50	375	229
1948	6,000	1,680	4,320	10.70	642	462
1949	6,700	1,809	4,891	7.50	502	367
1950	2,800	1,036	1,764	9.10	255	161

NORTH CAROLINA

1939	19,100	7,640	11,460	5.50	1,050	630
1940	18,800	8,084	10,716	6.00	1,128	643
1941	24,000	8,640	15,360	7.30	1,752	1,121
1942	30,000	10,500	19,500	7.00	2,100	1,365
1943	23,600	9,912	13,688	10.70	2,525	1,465
1944	31,400	11,304	20,096	10.30	3,234	2,070
1945	40,500	14,175	26,325	10.30	4,172	2,711
1946	37,800	18,144	19,656	9.90	3,742	1,946
1947	30,600	11,322	19,278	14.30	4,376	2,757
1948	31,500	12,915	18,585	11.50	3,622	2,137
1949	40,400	15,756	24,644	8.10	3,272	1,996
1950	22,000	9,900	12,100	9.60	2,112	1,162

SOUTH CAROLINA

1939	2,800	1,540	1,260	6.50	182	82
1940	3,100	1,271	1,829	6.50	202	119
1941	3,200	1,696	1,504	8.20	262	123
1942	4,800	2,112	2,688	8.50	408	228
1943	4,400	2,024	2,376	11.30	497	268
1944	7,300	3,358	3,942	11.10	810	438
1945	11,700	4,212	7,488	11.20	1,310	839
1946	13,600	4,896	8,704	11.20	1,523	975
1947	8,800	3,872	4,928	15.80	1,390	779
1948	12,900	5,031	7,869	12.50	1,612	984
1949	15,500	6,045	9,455	10.80	1,674	1,021
1950	6,300	3,024	3,276	13.50	850	442

The crop marketing season is October 1 to September 30.

LESPEDEZA SEED: PRODUCTION, FARM DISPOSITION, AND VALUE, REVISED ESTIMATES 1939-50

Crop year	Production clean seed	Farm disposition		Season av.	Value	
		Used for seed on farms	Sold	price per 100 lbs. received	Value of production	Value of sales
		where grown		by farmers	production & sales	
		Thousand pounds		Dollars	Thousand dollars	

GEORGIA

1939	1,400	770	630	5.00	70	32
1940	2,400	1,032	1,368	5.70	137	78
1941	3,700	1,776	1,924	7.30	270	140
1942	4,700	1,927	2,773	7.80	367	216
1943	4,800	2,016	2,784	10.60	509	295
1944	6,500	2,860	3,640	12.80	832	466
1945	12,600	2,646	9,954	12.50	1,575	1,244
1946	10,300	2,678	7,622	12.20	1,257	930
1947	10,700	3,317	7,383	16.00	1,712	1,181
1948	15,000	4,800	10,200	13.00	1,950	1,326
1949	16,400	4,920	11,480	11.50	1,886	1,320
1950	8,000	2,560	5,440	14.90	1,192	811

KENTUCKY

1939	9,100	2,093	7,007	4.95	450	347
1940	6,700	2,010	4,690	4.45	298	209
1941	13,100	2,751	10,349	5.30	694	548
1942	17,200	2,752	14,448	5.70	980	824
1943	8,400	1,932	6,468	10.30	865	666
1944	11,100	2,886	8,214	6.50	722	534
1945	14,700	3,234	11,466	6.70	985	768
1946	18,500	2,960	15,540	7.00	1,295	1,088
1947	19,600	2,156	17,444	9.10	1,784	1,587
1948	12,400	2,728	9,672	9.30	1,153	899
1949	21,700	3,906	17,794	5.50	1,194	979
1950	14,800	3,848	10,952	7.30	1,080	799

TENNESSEE

1939	16,100	4,347	11,753	4.80	773	564
1940	16,000	5,440	10,560	4.95	792	523
1941	19,100	3,820	15,280	5.70	1,089	871
1942	22,900	4,809	18,091	5.80	1,328	1,049
1943	12,500	3,375	9,125	10.50	1,312	958
1944	14,000	3,920	10,080	9.50	1,330	958
1945	21,400	5,029	16,371	8.10	1,733	1,326
1946	17,900	4,117	13,783	8.30	1,486	1,144
1947	14,000	4,480	9,520	11.80	1,652	1,123
1948	11,400	3,648	7,752	10.70	1,220	820
1949	14,500	4,350	10,150	7.70	1,116	782
1950	11,800	2,478	9,322	10.20	1,204	951

The crop marketing season is October 1 to September 30.

LESPEDEZA SEED: PRODUCTION, FARM DISPOSITION, AND VALUE, REVISED ESTIMATES 1939-50

 : : Farm disposition : Season av. : : Value
 Crop : Production : Used for : : price per 100: Value : Value
 year : clean seed : seed on farms: Sold : lbs. received: of : of
 : : where grown : : by farmers : production : sales
 : : Thousand pounds : : Dollars : Thousand dollars

ALABAMA

Year	Production	Used for	Sold	Season av. price per 100 lbs. received	Value of production	Value of sales
	Thousand pounds	Thousand pounds	Thousand pounds	Dollars	Thousand dollars	Thousand dollars
1939	1,200	480	720	4.70	56	34
1940	1,200	252	948	8.20	98	78
1941	2,200	550	1,650	9.90	218	163
1942	2,300	713	1,587	11.80	271	187
1943	1,500	465	1,035	16.60	249	172
1944	1,300	338	962	16.10	209	155
1945	1,300	364	936	16.20	211	152
1946	1,200	408	792	17.10	205	135
1947	1,000	520	480	18.10	181	87
1948	2,300	782	1,518	18.80	432	285
1949	3,100	837	2,263	21.50	666	487
1950	3,800	798	3,002	18.40	699	552

MISSISSIPPI

Year	Production	Used for	Sold	Season av. price per 100 lbs. received	Value of production	Value of sales
	Thousand pounds	Thousand pounds	Thousand pounds	Dollars	Thousand dollars	Thousand dollars
1939	520	218	302	9.20	48	28
1940	1,000	450	550	7.30	73	40
1941	2,200	1,056	1,144	12.60	277	144
1942	2,300	1,012	1,288	13.20	304	170
1943	1,600	1,104	496	18.90	302	94
1944	2,600	1,534	1,066	16.60	432	177
1945	2,600	1,300	1,300	17.70	460	230
1946	1,800	792	1,008	17.10	308	172
1947	1,700	595	1,105	22.50	382	249
1948	3,600	1,332	2,268	18.00	648	408
1949	2,500	950	1,550	18.70	468	290
1950	3,700	1,369	2,331	18.70	692	436

ARKANSAS

Year	Production	Used for	Sold	Season av. price per 100 lbs. received	Value of production	Value of sales
	Thousand pounds	Thousand pounds	Thousand pounds	Dollars	Thousand dollars	Thousand dollars
1939	770	424	346	4.70	36	16
1940	1,400	672	728	5.00	70	36
1941	3,700	1,591	2,109	6.10	226	129
1942	6,700	2,077	4,623	6.40	429	296
1943	2,000	1,500	500	11.30	224	56
1944	6,600	1,848	4,752	10.00	660	475
1945	6,400	1,728	372	9.30	595	434
1946	5,900	3,245	2,655	8.80	519	234
1947	4,200	2,688	1,512	15.10	634	228
1948	9,000	4,230	4,770	11.70	1,053	558
1949	11,200	5,376	5,824	8.90	997	518
1950	13,400	5,360	8,040	10.40	1,394	836

 The crop marketing season is October 1 to September 30.

LESPEDEZA SEED: PRODUCTION, FARM DISPOSITION, AND VALUE, REVISED ESTIMATES 1939-50

Crop year	Production		Farm disposition		Season av.	Value	
	Production	clean seed	Used for seed on farms	Sold	price per 100 lbs. received	Value of production	Value of sales
	Thousand pounds				Dollars	Thousand dollars	

LOUISIANA

1939	460	258	202	9.40	43	19
1940	640	160	480	9.80	63	47
1941	1,000	250	750	14.90	149	112
1942	1,100	330	770	15.60	172	130
1943	570	251	319	30.50	174	97
1944	1,400	294	1,106	22.60	316	250
1945	1,500	375	1,125	21.20	318	238
1946	1,500	495	1,005	26.50	398	266
1947	500	115	385	30.00	150	116
1948	660	198	462	30.20	199	140
1949	450	171	279	25.60	115	71
1950	300	105	195	32.50	98	63

OKLAHOMA

1944	3,700	1,628	3,072	8.20	303	170
1945	3,400	1,598	1,802	6.80	231	123
1946	2,000	1,020	980	6.50	130	64
1947	1,100	660	440	10.90	120	48
1948	3,800	456	3,344	8.70	331	291
1949	2,800	616	2,184	6.60	185	144
1950	2,700	756	1,944	7.70	208	150

The crop marketing season is October 1 to September 30.

AUSTRIAN WINTER PEAS FOR SEED: PRODUCTION, PRICE, AND VALUE, BY STATES

Crop year	: Season av. :			: Season av. :		
	Production	price per 100	Value of	Production	price per 100	Value of
: clean seed	: lbs. received	: production	: clean seed	: lbs. received	: production	
	: by farmers			: by farmers		
	Thousand pounds	Dollars	Thousand dollars	Thousand pounds	Dollars	Thousand dollars
<u>UNITED STATES</u>						
1939	29,770	2.83	843	---	---	---
1940	53,750	2.95	1,583	170	---	5
1941	37,100	3.21	1,190	800	3.45	28
1942	133,300	4.9	6,536	3,400	5.0	170
1943	150,500	4.9	7,372	3,300	5.1	168
1944	40,100	4.81	1,929	2,300	5.05	116
1945	38,000	3.51	1,334		No estimate	
1946	54,600	3.44	1,880		No estimate	
1947	56,350	4.83	2,722		No estimate	
1948	58,760	6.01	3,529		No estimate	
1949	81,600	4.36	3,559	1,000	4.0	40
1950	269,460	4.47	12,051	2,400	4.25	102
<u>IDAHO</u>						
1939	---	---	---	270	2.8	8
1940	1,580	2.9	46	400	2.9	12
1941	4,300	3.2	138	1,000	3.2	32
1942	19,500	4.9	956	30,000	4.9	1,470
1943	33,000	4.75	1,568	33,000	5.1	1,683
1944	13,000	4.5	585	4,400	5.0	220
1945	13,000	3.5	455	2,400	3.5	84
1946	37,400	3.3	1,234	2,500	3.75	94
1947	33,000	5.0	1,650	3,900	4.5	176
1948	24,000	6.1	1,464	9,000	5.0	450
1949	26,800	4.05	1,085	14,400	4.5	648
1950	136,100	4.5	6,124	56,000	4.45	2,492
<u>WASHINGTON</u>						
<u>OREGON</u>						
1939	26,200	2.83	741	3,300	2.85	94
1940	48,000	2.95	1,416	3,600	2.9	104
1941	30,000	3.2	960	1,000	3.2	32
1942	74,100	4.9	3,631	6,300	4.9	309
1943	68,200	4.9	3,342	13,000	4.7	611
1944	18,000	5.0	900	2,400	4.5	108
1945	21,000	3.5	735	1,600	3.75	60
1946	14,300	3.75	536	400	4.0	16
1947	19,000	4.6	874	450	5.0	22
1948	24,000	6.2	1,488	660	5.0	33
1949	36,300	4.5	1,634	2,700	4.5	122
1950	71,500	4.45	3,182	3,300	4.25	140
<u>TEXAS</u>						
1948	1,100	8.5	94			
1949	400	7.5	30			
1950	160	7.0	11			

PRODUCTION, PRICE, AND VALUE, BY STATES

WILD WINTER PEAS FOR SEED

Crop Year	: Season av. :			: Season av. :		
	Production : clean seed	price per 100 : lbs. received :	Value of : production :	Production : clean seed	price per 100 : lbs. received :	Value of : production :
	by farmers			by farmers		
	Thousand pounds	Dollars	Thousand dollars	Thousand pounds	Dollars	Thousand dollars

UNITED STATES

1949	15,900	7.64	1,215
1950	21,310	7.82	1,667

ALABAMA

1949	7,500	7.5	562
1950	7,600	8.0	608

MISSISSIPPI

1949	3,800	7.75	294
1950	7,600	7.5	570

ARKANSAS

1949	720	7.75	56
1950	2,000	8.20	164

LOUISIANA

1949	3,700	7.9	292
1950	3,600	7.9	284

TEXAS

1949	180	6.0	11
1950	510	8.0	41

LUPINE SEED

UNITED STATES

1943	5,100	7.6	387
1944	7,100	6.0	426
1945	14,500	5.0	725
1946	42,200	4.85	2,047
1947	55,000	3.95	2,171
1948	31,200	4.81	1,502
1949	75,000	4.53	3,395
1950	201,900	4.52	9,132

GEORGIA

1943	2,400	7.6	182
1944	3,000	6.0	180
1945	8,100	5.0	405
1946	24,200	4.85	1,174
1947	33,400	3.95	1,319
1948	18,800	4.8	902
1949	50,400	4.5	2,268
1950	140,400	4.5	6,318

FLORIDA

1943	1,300	7.6	99
1944	1,800	6.0	108
1945	2,800	5.0	140
1946	7,200	4.85	349
1947	9,600	4.0	384
1948	7,500	4.3	322
1949	8,800	4.2	370
1950	11,500	4.9	564

ALABAMA

1943	1,400	7.6	106
1944	2,300	6.0	138
1945	3,600	5.0	180
1946	10,800	4.85	524
1947	12,000	3.9	468
1948	3,900	6.0	234
1949	12,800	5.0	640
1950	28,000	4.5	1,260

SOUTH CAROLINA

1948	1,000	4.4	44
1949	3,000	3.9	117
1950	22,000	4.5	990

HAIKY VETCH SEED: PRODUCTION, PRICE, AND VALUE, BY STATES

Crop year	: Season av. :			: Production : clean seed :	: Season av. :		
	Production	price per 100 lbs. received	Value of production		Production	price per 100 lbs. received	Value of production
	Thousand pounds	Dollars	Thousand dollars	Thousand pounds	Dollars	Thousand dollars	

UNITED STATES

1939	10,750	7.49	805
1940	26,100	7.3	1,906
1941	27,390	7.29	1,998
1942	32,020	9.87	3,160
1943	24,480	11.7	2,872
1944	20,530	11.1	2,274
1945	14,010	11.1	1,562
1946	12,290	14.1	1,736
1947	19,690	16.5	3,249
1948	20,120	18.2	3,668
1949	37,300	16.1	6,021
1950	50,820	15.1	7,687

MICHIGAN

450	6.0	27
450	7.5	34
390	6.75	26
920	8.05	74
470	10.4	49
350	10.4	36
240	11.0	26
290	11.0	32
190	14.0	27

Discontinued

ARKANSAS

1939	250	8.0	20
1940	900	7.5	68
1941	2,500	7.5	188
1942	1,400	10.5	147
1943	1,600	12.5	200
1944	1,800	12.0	216
1945	2,200	13.0	286
1946	1,400	15.0	210
1947	2,400	18.5	444
1948	2,800	20.0	560
1949	3,800	16.5	627
1950	4,100	16.5	676

TEXAS

---	---	---
---	---	---
---	---	---
---	---	---
---	---	---
---	---	---
---	---	---
1,600	15.0	240
3,900	19.5	760
2,600	19.8	515
7,700	17.5	1,348
11,600	16.0	1,856

WASHINGTON

1939	450	7.35	33
1940	750	7.0	52
1941	1,500	7.0	105
1942	1,600	9.8	157
1943	810	11.9	96
1944	380	11.0	42
1945	270	11.0	30
1946	300	12.0	36
1947	400	15.0	60
1948	720	16.0	115
1949	600	13.0	78
1950	820	14.3	117

OREGON

9,600	7.55	726
24,000	7.3	1,752
23,000	7.3	1,679
28,100	9.9	2,782
21,600	11.7	2,527
18,000	11.0	1,980
11,300	10.8	1,220
8,700	14.0	1,218
12,800	15.3	1,958
14,000	17.7	2,478
13,200	15.7	2,072
21,000	14.3	3,003

OKLAHOMA

1949	12,000	15.8	1,896
1950	13,300	15.3	2,035

COMMON AND WILLAMETTE VETCH SEED: PRODUCTION, PRICE, AND VALUE, BY STATES

 : Season av. : : Season av. :
 Crop : Production : price per 100: Value of : Production : price per 100: Value of
 year : clean seed : lbs. received: production : clean seed : lbs. received: production
 : : by farmers : : by farmers :

 Thousand : Dollars : Thousand : Thousand : Dollars : Thousand
 pounds : : dollars : pounds : : : dollars : : dollars

UNITED STATES

Year	Production (Thousand pounds)	Price per 100 lbs. received (Dollars)	Value of production (Thousand dollars)
1939	7,750	3.65	283
1940	17,140	3.04	521
1941	17,120	3.8	650
1942	25,000	5.28	1,319
1943	25,800	6.13	1,582
1944	36,000	6.05	2,177
1945	51,200	5.8	2,969
1946	45,400	6.0	2,724
1947	34,800	6.1	2,122
1948	28,100	8.02	2,253
1949	15,420	8.81	1,359
1950	43,860	6.4	2,808

WASHINGTON

Year	Production (Thousand pounds)	Price per 100 lbs. received (Dollars)	Value of production (Thousand dollars)
1939	2,000	3.65	73
1940	2,700	3.0	81
1941	2,760	3.5	97
1942	3,400	4.5	153
1943	2,800	6.0	168
1944	2,000	6.0	120
1945	1,300	5.8	75
1946	1,500	6.0	90
1947	1,200	6.0	72
1948	1,000	7.0	70
1949	320	9.0	29
1950	460	6.4	29

OREGON

Year	Production (Thousand pounds)	Price per 100 lbs. received (Dollars)	Value of production (Thousand dollars)
1939	5,750	3.65	210
1940	14,440	3.05	440
1941	14,360	3.85	553
1942	21,600	5.4	1,166
1943	23,000	6.15	1,414
1944	34,000	6.05	2,057
1945	49,900	5.8	2,894
1946	43,900	6.0	2,634
1947	33,600	6.1	2,050
1948	25,900	8.05	2,085
1949	15,000	8.8	1,320
1950	42,400	6.4	2,714

CALIFORNIA

Year	Production (Thousand pounds)	Price per 100 lbs. received (Dollars)	Value of production (Thousand dollars)
1939	---	---	---
1940	---	---	---
1941	---	---	---
1942	---	---	---
1943	---	---	---
1944	---	---	---
1945	---	---	---
1946	---	---	---
1947	---	---	---
1948	1,200	8.20	98
1949	100	9.5	10
1950	1,000	6.5	65

PURPLE VETCH SEED: PRODUCTION, PRICE, AND VALUE, BY STATES

Crop year	UNITED STATES			WASHINGTON		
	Production clean seed	Season av. : price per 100: lbs. received:	Value of production	Production clean seed	Season av. : price per 100: lbs. received:	Value of production
	Thousand pounds	Dollars	Thousand dollars	Thousand pounds	Dollars	Thousand dollars

UNITED STATES

1939	4,500	3.13	141
1940	5,700	3.11	177
1941	4,310	4.32	186
1942	9,460	5.45	516
1943	8,450	5.96	504
1944	11,900	7.29	858
1945	10,840	7.39	801
1946	12,580	7.23	910
1947	4,400	7.68	338
1948	8,150	8.97	731
1949	6,820	8.50	580
1950	9,270	6.01	557

WASHINGTON

---	---	---
---	---	---
110	4.6	5
140	5.0	7
350	5.6	20
250	7.0	18
40	7.1	3
100	7.0	7
	No estimate	
200	7.5	15
70	7.5	5
70	6.5	5

OREGON

1939	500	4.25	21
1940	1,500	3.4	51
1941	900	4.6	41
1942	820	5.0	41
1943	500	5.6	28
1944	450	7.0	32
1945	600	7.1	43
1946	880	7.0	62
1947	600	7.05	42
1948	450	9.15	41
1949	150	9.2	14
1950	400	6.0	24

CALIFORNIA

4,000	3.0	120
4,200	3.0	126
3,300	4.25	140
8,500	5.5	468
7,600	6.0	456
11,200	7.3	818
10,300	7.4	755
11,600	7.25	841
3,800	7.8	296
7,500	9.0	675
6,600	8.5	561
8,800	6.0	528

PRODUCTION, PRICE, AND VALUE, BY STATES

RAPESEED

 : Season av. : : Season av. :
 Crop : Production:price per 100: Value of : Crop :Production:price per 100: Value of
 year : clean seed:lbs. received: production: year :clean seed:lbs. received: production
 : by farmers : : by farmers :

 Thousand : Dollars : Thousand : Thousand : Dollars : Thousand
 pounds : : dollars : pounds : : dollars : : dollars

IDAHO

Year	Production (Thousand pounds)	Price per 100 lbs. received (Dollars)	Value of production (Thousand dollars)	Year	Production (Thousand pounds)	Price per 100 lbs. received (Dollars)	Value of production (Thousand dollars)
1942	7,400	3.0	222	1947	4,400	12.5	550
1943	6,300	5.0	315	1948	6,800	8.4	571
1944	1,600	8.5	136	1949	3,100	8.3	257
1945	3,900	11.0	429	1950	810	7.5	61
1946	15,000	6.2	930				

PERENNIAL RYEGRASS SEED

OREGON

Year	Production (Thousand pounds)	Price per 100 lbs. received (Dollars)	Value of production (Thousand dollars)	Year	Production (Thousand pounds)	Price per 100 lbs. received (Dollars)	Value of production (Thousand dollars)
1939	1,350	8.0	108	1945	4,500	14.0	630
1940	1,720	8.0	138	1946	5,600	14.0	784
1941	2,300	8.85	204	1947	6,100	9.4	573
1942	3,300	10.5	346	1948	6,500	10.7	696
1943	3,200	13.5	432	1949	5,600	13.3	745
1944	4,600	12.9	593	1950	6,000	12.5	750

COMMON RYEGRASS SEED

OREGON 1/

Year	Production (Thousand pounds)	Price per 100 lbs. received (Dollars)	Value of production (Thousand dollars)	Year	Production (Thousand pounds)	Price per 100 lbs. received (Dollars)	Value of production (Thousand dollars)
1939	30,500	4.2	1,281	1945	39,500	7.5	2,962
1940	27,500	3.1	852	1946	51,000	7.5	3,825
1941	24,000	4.3	1,032	1947	47,500	5.95	2,826
1942	30,000	5.0	1,500	1948	32,700	7.8	2,551
1943	23,000	7.9	1,817	1949	42,200	9.7	4,093
1944	31,000	7.0	2,170	1950	70,500	7.5	5,288

HUNGARIAN VETCH SEED

OREGON

Year	Production (Thousand pounds)	Price per 100 lbs. received (Dollars)	Value of production (Thousand dollars)	Year	Production (Thousand pounds)	Price per 100 lbs. received (Dollars)	Value of production (Thousand dollars)
1939	1,950	3.0	58	1945	1,000	4.8	48
1940	3,650	2.9	106	1946	750	5.0	38
1941	2,400	3.5	84	1947	750	5.25	39
1942	9,400	4.85	456	1948	600	7.0	42
1943	4,500	6.75	304	1949	420	7.0	29
1944	2,200	6.1	134	1950	1,000	5.8	58

RUSSIAN WILD RYE SEED

NORTH DAKOTA

Year	Production (Thousand pounds)	Price per 100 lbs. received (Dollars)	Value of production (Thousand dollars)	Year	Production (Thousand pounds)	Price per 100 lbs. received (Dollars)	Value of production (Thousand dollars)
1949	30	60.0	18.0	1950	30	70.0	21.0

1/ Production includes 3,000,000 lbs. screened from other crops.

CRIMSON CLOVER SEED: PRODUCTION, PRICE, AND VALUE, BY STATES

Crop year	: Season av. :			: Season av. :		
	Production : clean seed	: price per 100: lbs. received:	Value of : production :	Production : clean seed	: price per 100: lbs. received:	Value of : production :
	: by farmers :			: by farmers :		
	Thousand pounds	Dollars	Thousand dollars	Thousand pounds	Dollars	Thousand dollars
UNITED STATES						
1939	5,560	9.08	505	200	9.0	18
1940	6,040	9.49	573	230	9.55	22
1941	9,380	9.58	899	290	9.8	28
1942	17,080	10.8	1,844	380	11.25	43
1943	13,880	10.5	1,459	200	10.55	21
1944	15,270	12.8	1,951	220	12.6	28
1945	14,350	15.4	2,205	300	15.3	46
1946	14,960	16.8	2,513	260	17.0	44
1947	13,360	18.3	2,444	200	18.5	37
1948	15,710	23.0	3,607	130	24.0	31
1949	20,942	20.7	4,336	150	18.0	27
1950	19,080	32.7	6,231	220	20.0	44
NORTH CAROLINA						
1939	590	9.0	53	300	9.1	27
1940	490	9.55	47	420	9.6	40
1941	410	9.80	40	550	10.0	55
1942	600	11.25	68	1,600	11.25	180
1943	1,000	10.55	106	1,200	10.6	127
1944	1,100	12.6	139	1,100	12.7	140
1945	1,300	15.5	202	950	15.3	145
1946	1,500	17.0	255	940	17.0	160
1947	1,700	18.5	314	700	19.5	136
1948	3,200	23.0	736	700	23.4	164
1949	4,000	23.0	920	540	17.5	94
1950	4,800	37.0	1,776	510	24.0	122
GEORGIA						
KENTUCKY						
TENNESSEE						
ALABAMA						
1939	3,900	9.1	355	490	9.0	44
1940	3,800	9.65	367	470	9.55	45
1941	5,300	10.0	530	800	9.8	78
1942	10,600	11.25	1,192	1,500	11.25	169
1943	8,900	10.55	939	1,900	10.55	200
1944	9,900	12.9	1,277	2,500	12.6	315
1945	8,400	15.5	1,302	2,800	15.5	434
1946	9,400	16.8	1,579	2,400	17.0	408
1947	6,900	18.2	1,256	3,400	18.5	629
1948	7,400	23.1	1,709	3,700	23.1	855
1949	9,600	17.5	1,680	5,100	23.0	1,173
1950	5,000	23.0	1,150	5,800	38.0	2,204

CRIMSON CLOVER SEED: PRODUCTION, PRICE, AND VALUE, BY STATES

Crop year	: Season av. :			: Production : clean seed	: Season av. :		
	Production	price per 100 lbs. received	Value of production		Production	price per 100 lbs. received	Value of production
	Thousand pounds	Dollars	Thousand dollars	Thousand pounds	Dollars	Thousand dollars	
<u>SOUTH CAROLINA</u>							
1949	350	27.0	94	170	18.3	31	
1950	690	38.3	264	320	30.9	99	
<u>LOUISIANA</u>							
1949	20	18.0	4	---	---	---	
1950	30	30.5	9	70	48.0	34	
<u>OREGON</u>							
1939	80	10.0	8	---	---	---	
1940	630	8.25	52	---	---	---	
1941	2,030	8.3	168	---	---	---	
1942	2,400	8.0	192	---	---	---	
1943	680	9.75	66	---	---	---	
1944	450	11.6	52	---	---	---	
1945	600	12.6	76	---	---	---	
1946	460	14.5	67	---	---	---	
1947	460	15.6	72	---	---	---	
1948	580	19.3	112	---	---	---	
1949	360	16.4	59	52	37.5	20	
1950	900	20.0	180	50	35.0	18	
<u>WASHINGTON</u>							

TIMOTHY SEED: PRODUCTION, FARM DISPOSITION, AND VALUE, REVISED ESTIMATES 1939-50

Crop year	Farm disposition			Season av. price per 100 lbs. received	Value	
	Production	Used for clean seed	Sold		of production	of sales
	Thousand pounds	Thousand pounds	Thousand pounds	Dollars	Thousand dollars	Thousand dollars

UNITED STATES

1939	59,200	9,423	49,777	3.69	2,186	1,836
1940	50,490	7,997	42,493	3.31	1,673	1,405
1941	52,370	5,744	46,626	4.56	2,391	2,125
1942	70,500	5,892	64,608	4.45	3,148	2,878
1943	70,340	6,421	63,919	5.27	3,725	3,370
1944	56,260	7,064	49,196	5.99	3,385	2,948
1945	56,940	6,345	50,595	5.48	3,129	2,771
1946	56,740	7,203	49,537	6.34	3,603	3,142
1947	69,580	8,410	61,170	4.55	3,171	2,781
1948	17,500	3,646	13,854	9.98	1,751	1,382
1949	40,090	5,229	34,861	18.90	7,578	6,683
1950	63,120	9,838	53,282	10.20	6,433	5,420

PENNSYLVANIA

1939	500	104	396	5.44	27	22
1940	790	253	537	4.78	38	26
1941	470	141	329	6.44	30	21
1942	700	126	574	7.44	52	43
1943	840	335	504	8.22	69	41
1944	660	290	370	8.89	59	33
1945	600	252	348	9.00	54	31
1946	840	210	630	9.78	82	62
1947	680	292	388	5.89	40	23
1948	500	185	315	11.80	59	37
1949	450	176	274	22.00	99	60
1950	820	254	566	13.60	112	77

OHIO

1939	8,600	1,342	7,258	3.78	325	274
1940	10,600	1,590	9,010	3.22	341	290
1941	5,400	864	4,536	4.78	258	217
1942	7,200	864	6,336	4.78	344	303
1943	6,000	1,020	4,980	5.89	353	293
1944	4,600	1,196	3,404	6.33	291	215
1945	5,700	1,197	4,503	5.67	323	255
1946	8,500	1,785	6,715	6.11	519	410
1947	10,200	2,040	8,160	4.67	476	381
1948	2,600	806	1,794	9.56	249	172
1949	7,700	1,309	6,391	17.80	1,371	1,138
1950	10,800	2,808	7,992	9.80	1,058	783

The crop marketing season is August 1 to July 31.

TIMOTHY SEED: PRODUCTION, FARM DISPOSITION, AND VALUE, REVISED ESTIMATES 1939-50

Crop year	Farm disposition		Sold	Season av. price per 100 lbs. received	Value	
	Production	Used for clean seed			Value of production	Value of sales
year	clean seed	seed on farms	where grown	by farmers	production	sales
	Thousand pounds			Dollars	Thousand dollars	

INDIANA

1939	1,900	380	1,520	3.78	72	57
1940	2,300	368	1,932	3.33	77	64
1941	1,800	324	1,476	4.78	86	71
1942	1,700	408	1,292	5.11	87	66
1943	1,200	276	924	7.00	84	65
1944	1,300	442	858	7.11	92	61
1945	840	202	638	6.11	51	39
1946	2,000	420	1,580	6.56	131	104
1947	2,300	391	1,909	4.89	112	93
1948	550	187	363	9.56	53	35
1949	1,400	252	1,148	17.60	246	202
1950	3,600	828	2,772	10.90	392	302

ILLINOIS

1939	6,400	1,158	5,242	3.67	235	192
1940	5,100	459	4,641	3.33	170	155
1941	4,600	414	4,186	4.67	215	195
1942	3,400	306	3,094	4.89	166	151
1943	2,800	336	2,464	5.89	165	145
1944	3,400	476	2,924	6.11	208	179
1945	4,500	675	3,825	5.56	250	213
1946	2,700	459	2,241	6.44	174	144
1947	3,100	434	2,666	5.11	158	136
1948	1,500	300	1,200	10.90	164	131
1949	1,900	418	1,482	19.80	376	293
1950	2,600	546	2,054	11.50	299	236

WISCONSIN

1939	1,700	566	1,134	3.89	66	44
1940	1,800	450	1,350	3.44	62	46
1941	2,000	420	1,580	5.11	102	81
1942	3,600	576	3,024	4.56	164	138
1943	4,400	748	3,652	5.22	230	191
1944	1,200	186	1,014	5.78	69	59
1945	1,500	285	1,215	5.78	87	70
1946	1,900	475	1,425	6.78	129	97
1947	1,000	300	700	5.33	53	37
1948	450	266	184	12.40	56	23
1949	740	229	511	21.30	158	109
1950	1,300	312	988	11.50	150	114

The crop marketing season is August 1 to July 31.

TIMOTHY SEED: PRODUCTION, FARM DISPOSITION, AND VALUE, REVISED ESTIMATES 1939-50

 : Farm disposition : Season av. : Value
 Crop : Production : Used for : : price per 100: Value : Value
 year : clean seed : seed on farms: Sold : lbs. received: of : of
 : : where grown : : by farmers : production : sales
 : : Thousand pounds : : Dollars : Thousand dollars

MINNESOTA

Year	Production (Thousand pounds)	Used for (Thousand pounds)	Sold (Thousand pounds)	Season av. price per 100 lbs. received (Dollars)	Value of production (Thousand dollars)	Value of sales (Thousand dollars)
1939	4,400	462	3,938	3.44	151	135
1940	1,900	190	1,710	3.11	59	53
1941	4,200	420	3,780	4.78	201	181
1942	8,000	480	7,520	4.22	338	317
1943	7,600	380	7,220	5.00	380	361
1944	6,000	480	5,520	5.78	347	319
1945	5,100	459	4,641	5.22	266	242
1946	4,600	414	4,186	6.00	276	251
1947	3,400	306	3,094	4.44	151	137
1948	1,400	168	1,232	9.67	135	119
1949	1,500	165	1,335	20.00	300	267
1950	2,200	242	1,958	10.30	227	202

IOWA

Year	Production (Thousand pounds)	Used for (Thousand pounds)	Sold (Thousand pounds)	Season av. price per 100 lbs. received (Dollars)	Value of production (Thousand dollars)	Value of sales (Thousand dollars)
1939	25,200	4,057	21,143	3.67	925	776
1940	21,400	3,103	18,297	3.33	713	609
1941	28,400	2,556	25,844	4.44	1,261	1,147
1942	37,800	2,646	35,154	4.33	1,637	1,522
1943	39,500	2,765	36,735	5.11	2,018	1,877
1944	31,700	3,328	28,372	5.89	1,867	1,671
1945	28,300	2,547	25,753	5.33	1,508	1,373
1946	27,200	2,720	24,480	6.33	1,722	1,550
1947	40,800	4,080	36,720	4.44	1,812	1,630
1948	7,800	1,248	6,552	9.89	771	648
1949	14,200	1,704	12,496	19.60	2,783	2,449
1950	18,800	3,008	15,792	10.20	1,918	1,611

MISSOURI

Year	Production (Thousand pounds)	Used for (Thousand pounds)	Sold (Thousand pounds)	Season av. price per 100 lbs. received (Dollars)	Value of production (Thousand dollars)	Value of sales (Thousand dollars)
1939	10,500	1,354	9,146	3.67	385	336
1940	6,600	1,584	5,016	3.22	213	162
1941	5,500	605	4,895	4.33	238	212
1942	8,100	486	7,614	4.44	360	338
1943	8,000	560	7,440	5.33	426	397
1944	7,400	666	6,734	6.11	452	411
1945	10,400	728	9,672	5.67	590	548
1946	9,000	720	8,280	6.33	570	524
1947	8,100	567	7,533	4.56	369	344
1948	2,700	486	2,214	9.78	264	217
1949	12,200	976	11,224	18.40	2,245	2,065
1950	23,000	1,840	21,160	9.90	2,277	2,095

 The crop marketing season is August 1 to July 31.

PRODUCTION, PRICE, AND VALUE, BY STATES

REDTOP SEED

Year	UNITED STATES			ILLINOIS		
	Production clean seed : by farmers	Season av. price per 100 lbs. received	Value of production	Production clean seed : by farmers	Season av. price per 100 lbs. received	Value of production
	Thousand pounds	Dollars	Thousand dollars	Thousand pounds	Dollars	Thousand dollars
1939	17,700	8.15	1,443	17,700	8.15	1,443
1940	18,300	7.35	1,345	18,300	7.35	1,345
1941	18,500	7.0	1,295	18,500	7.0	1,295
1942	16,600	6.4	1,062	16,600	6.4	1,062
1943	10,700	12.7	1,359	10,700	12.7	1,359
1944	17,800	15.3	2,727	13,600	15.7	2,135
1945	22,300	11.0	2,464	15,300	10.8	1,652
1946	15,000	16.8	2,525	10,500	17.4	1,827
1947	14,500	13.2	1,918	9,400	13.4	1,260
1948	3,900	41.3	1,611	2,400	45.0	1,080
1949	8,100	42.0	3,406	4,100	46.5	1,906
1950	12,600	34.3	4,319	4,600	36.5	1,679
<u>MISSOURI</u>						
1944	4,200	14.1	592			
1945	7,000	11.6	812			
1946	4,500	15.5	698			
1947	5,100	12.9	658			
1948	1,500	35.4	531			
1949	4,000	37.5	1,500			
1950	8,000	33.0	2,640			

PRODUCTION, PRICE, AND VALUE, BY STATES

ORCHARDGRASS SEED

Crop year	Season av. :			Season av. :		
	Production : clean seed	price per 100 : lbs. received :	Value of : production	Production : clean seed	price per 100 : lbs. received :	Value of : production
	by farmers		by farmers			
	Thousand pounds	Dollars	Thousand dollars	Thousand pounds	Dollars	Thousand dollars

UNITED STATES

1939	4,270	10.4	446
1940	4,410	12.3	542
1941	5,720	19.2	1,097
1942	6,200	20.3	1,259
1943	6,030	24.5	1,476
1944	7,140	24.5	1,751
1945	5,600	20.8	1,163
1946	8,170	11.1	904
1947	7,000	9.77	684
1948	6,400	15.3	980
1949	9,900	18.2	1,797
1950	13,400	17.8	2,384

MISSOURI

	270	10.9	29
	310	12.1	38
	520	16.2	84
	700	18.9	132
	730	24.6	180
	840	24.0	202
	900	19.5	176
	970	11.7	113
	1,500	10.0	150
	1,100	15.9	175
	2,000	20.3	406
	2,800	19.3	540

VIRGINIA

1939	1,600	9.43	151
1940	1,700	11.9	202
1941	2,000	20.1	402
1942	2,100	20.5	430
1943	2,700	24.6	664
1944	3,400	24.4	830
1945	1,500	21.2	318
1946	3,400	10.3	350
1947	1,700	9.07	154
1948	2,300	14.0	322
1949	4,400	15.3	673
1950	6,100	16.3	994

KENTUCKY

	2,400	11.1	266
	2,400	12.6	302
	3,200	19.1	611
	3,400	20.5	697
	2,600	24.3	632
	2,900	24.8	719
	3,200	20.9	669
	3,800	11.6	441
	3,800	10.0	380
	3,000	16.1	483
	3,500	20.5	718
	4,500	18.9	850

BENTGRASS SEED

UNITED STATES

1939	632	40.0	253
1940	752	40.0	301
1941	875	43.5	381
1942	800	45.0	360
1943	660	57.0	376
1944	910	55.0	500
1945	1,000	69.0	690
1946	1,100	81.5	896
1947	1,500	59.5	892
1948	1,500	58.7	880
1949	1,580	63.7	1,007
1950	2,300	67.5	1,553

OREGON

	632	40.0	253
	752	40.0	301
	875	43.5	381
	800	45.0	360
	660	57.0	376
	910	55.0	500
	1,000	69.0	690
	1,100	81.5	896
	1,500	59.5	892
	1,500	58.7	880
	1,400	63.6	890
	2,100	67.0	1,407

WASHINGTON

1949	180	65.0	117
1950	200	73.0	146

PRODUCTION, PRICE, AND VALUE, BY STATES

BIRDFOOT TREFOIL SEED

Crop year	: Season av. :			: Season av. :		
	Production	price per 100	Value of	Production	price per 100	Value of
: clean seed	: lbs. received:	production	: clean seed	: lbs. received:	production	
	: by farmers :		: by farmers :			
	Thousand	Dollars	Thousand	Thousand	Dollars	
	pounds		dollars	pounds		
<u>UNITED STATES</u>						
1944	21	---	---	21	---	
1945	56	---	---	56	---	
1946	54	---	---	54	---	
1947	33	---	---	33	---	
1948	115	---	---	115	---	
1949	118	163	192.6	43	140	
1950	385	134	515.5	95	150	
<u>OREGON</u>						
1949	66	180	118.8	10	150	
1950	180	110	198.0	100	160	
<u>CALIFORNIA</u>						
1949	66	180	118.8	10	150	
1950	180	110	198.0	100	160	
<u>IOWA</u>						
1950	10	150	15.0			

KENTUCKY-BLUEGRASS SEED

District	: 1939 :			: 1940 :		
	Production	price per 100	Value of	Production	price per 100	Value of
: cured seed	: lbs. received:	production	: cured seed	: lbs. received:	production	
	: by farmers :		: by farmers :			
	Thousand	Dollars	Thousand	Thousand	Dollars	
	pounds		dollars	pounds		
Western Dist.	17,500	7.15	1,250.0	39,200	5.15	2,016.0
Kentucky	3,500	5.7	200.0	7,700	5.0	385.0
U. S.	21,000	6.2	1,450.0	46,900	5.1	2,401.0
<u>1941</u>						
Western Dist.	43,400	6.15	2,666.0	56,280	5.7	3,216.0
Kentucky	4,340	4.3	186.0	7,070	4.0	282.8
U. S.	47,740	6.0	2,852.0	63,350	5.5	3,498.8
<u>1943</u>						
Western Dist.	20,920	9.1	1,903.7	19,960	12.5	2,495.0
Kentucky	350	7.15	25.0	2,100	7.85	164.8
U. S.	21,270	9.1	1,928.7	22,060	12.1	2,659.8
<u>1945</u>						
Western Dist.	25,320	15.6	3,950.0	16,630	25.7	4,273.9
Kentucky	4,500	12.5	562.5	3,100	19.3	598.3
U. S.	29,820	15.1	4,512.5	19,730	24.7	4,872.2
<u>1947</u>						
Western Dist.	54,130	11.8	6,387.3	26,910	12.1	3,254.0
Kentucky	2,400	9.65	907.1	5,900	10.2	591.6
U. S.	63,530	11.5	7,294.4	32,810	11.8	3,845.6
<u>1949</u>						
Western Dist.	47,640	9.45	4,496.6	65,390	11.1	7,269.9
Kentucky	10,100	7.2	797.9	6,700	12.9	864.3
U. S.	57,740	9.2	5,294.5	72,090	11.3	8,134.2

SUDANGRASS SEED: PRODUCTION, PRICE, AND VALUE, BY STATES

Crop year	Season av. :			Season av. :		
	Production clean seed	price per 100 lbs. received	Value of production	Production clean seed	price per 100 lbs. received	Value of production
	by farmers		by farmers			
	Thousand pounds	Dollars	Thousand dollars	Thousand pounds	Dollars	Thousand dollars

UNITED STATES

1939	75,860	1.75	1,324	1,700	2.3	39
1940	48,800	2.18	1,063	2,100	2.25	47
1941	82,220	1.3	1,067	3,000	1.5	45
1942	40,450	2.98	1,206	2,000	2.8	56
1943	32,800	7.4	2,427	2,100	7.6	160
1944	65,000	4.91	3,189	5,400	4.95	267
1945	29,500	5.26	1,553	2,400	5.5	132
1946	24,900	7.48	1,863	1,600	7.8	125
1947	28,940	6.27	1,815	1,400	6.3	88
1948	29,100	5.68	1,654	1,800	5.5	99
1949	50,900	5.37	2,733	1,500	5.4	81
1950	35,260	7.34	2,587	1,600	8.0	128

NEBRASKA

KANSAS

1939	2,600	2.25	58	1,000	1.65	16
1940	4,800	2.2	106	1,300	2.15	28
1941	4,700	1.45	68	1,400	1.35	19
1942	2,800	2.7	76	1,600	2.75	44
1943	3,200	7.6	243	1,200	7.35	88
1944	6,000	4.9	294	1,900	4.8	91
1945	2,400	5.4	130	1,600	5.4	86
1946	1,100	7.8	86	1,300	7.4	96
1947	1,400	6.4	90	940	6.7	63
1948	1,800	5.5	99	1,100	6.7	74
1949	1,200	5.5	66	900	5.5	50
1950	2,300	7.3	168	1,900	7.2	137

OKLAHOMA

TEXAS

1939	35,600	1.65	587	3,700	1.75	65
1940	19,800	2.15	426	5,600	2.3	123
1941	36,700	1.2	440	10,400	1.35	140
1942	14,000	2.95	413	4,400	2.9	128
1943	15,000	7.35	1,102	4,100	7.2	295
1944	28,800	4.7	1,354	6,900	4.75	328
1945	11,200	5.1	571	4,700	5.2	244
1946	7,000	7.3	511	5,000	7.8	390
1947	11,000	6.1	671	4,400	6.3	277
1948	9,900	5.7	564	5,000	5.2	260
1949	18,000	5.4	972	9,900	5.0	495
1950	14,000	7.4	1,036	660	7.6	50

COLORADO

SUDANGRASS SEED: PRODUCTION, PRICE, AND VALUE, BY STATES

Crop year	Production : clean seed	: Season av. :		Production : clean seed	: Season av. :	
		: price per 100 : lbs. received :	: Value of production :		: price per 100 : lbs. received :	: Value of production :
	Thousand pounds	Dollars	Thousand dollars	Thousand pounds	Dollars	Thousand dollars

NEW MEXICO

1939	22,100	1.7	376	760	2.45	19
1940	11,500	2.2	253	700	2.0	14
1941	23,300	1.2	380	520	2.5	13
1942	12,600	3.0	378	750	3.5	26
1943	2,600	7.25	188	1,300	9.2	120
1944	6,400	4.75	304	2,400	5.7	137
1945	1,800	5.1	92	2,000	5.1	102
1946	2,500	7.2	180	2,000	7.8	156
1947	3,600	6.0	216	1,800	6.4	115
1948	3,700	5.3	196	600	5.65	34
1949	9,900	5.4	535	1,100	6.5	72
1950	6,000	7.4	444	800	8.0	64

OREGON

CALIFORNIA

1939	8,400	1.95	164			
1940	3,000	2.2	66			
1941	2,200	2.8	62			
1942	2,300	3.7	85			
1943	3,300	7.0	231			
1944	7,200	5.75	414			
1945	3,400	5.75	196			
1946	4,400	7.25	319			
1947	4,400	6.7	295			
1948	5,200	6.3	328			
1949	8,400	5.5	462			
1950	8,000	7.0	560			

PRODUCTION, PRICE, AND VALUE, BY STATES

CHEWINGS FESCUE SEED

Crop year	Production clean seed	Season av.	Value of production	Production clean seed	Season av.	Value of production
		price per 100 lbs. received by farmers			price per 100 lbs. received by farmers	
	Thousand pounds	Dollars	Thousand dollars	Thousand pounds	Dollars	Thousand dollars

UNITED STATES

1939	186	40.0	74.0
1940	393	25.5	100.0
1941	800	26.0	208.0
1942	960	33.0	317.0
1943	900	44.0	396.0
1944	1,000	55.5	555.0
1945	1,300	49.5	643.5
1946	2,800	48.5	1,358.0
1947	2,900	29.5	855.5
1948	3,200	36.5	1,168.0
1949	2,475	33.9	838.5
1950	3,620	49.7	1,799.2

OREGON

186	40.0	74.0
393	25.5	100.0
800	26.0	208.0
960	33.0	317.0
900	44.0	396.0
1,000	55.5	555.0
1,300	49.5	643.5
2,800	48.5	1,358.0
2,900	29.5	855.5
3,200	36.5	1,168.0
2,400	34.0	816.0
3,500	50.0	1,750.0

WASHINGTON

1949	75	30.0	22.5
1950	120	41.0	49.2

RED FESCUE SEED

UNITED STATES

1940	20	52.0	10.0
1941	40	45.0	18.0
1942	75	45.0	34.0
1943	150	49.0	74.0
1944	240	61.0	146.4
1945	350	51.0	178.5
1946	1,100	49.0	539.0
1947	1,400	31.5	441.0
1948	2,000	40.5	810.0
1949	870	39.2	340.8
1950	2,017	51.8	1,045.8

OREGON

20	52.0	10.0
40	45.0	18.0
75	45.0	34.0
150	49.0	74.0
240	61.0	146.4
350	51.0	178.5
1,100	49.0	539.0
1,400	31.5	441.0
1,900	40.5	769.5
720	39.0	280.8
1,800	51.5	927.0

IDAHO

1948	---	---	---
1949	---	---	---
1950	27	60.0	16.2

WASHINGTON

100	40.5	40.5
150	40.0	60.0
190	54.0	102.6

MEADOW FESCUE SEED: PRODUCTION, PRICE, AND VALUE, BY STATES

Crop year	Season av.			Season av.		
	Production clean seed	price per 100 lbs. received	Value of production	Production clean seed	price per 100 lbs. received	Value of production
	by farmers			by farmers		
	Thousand pounds	Dollars	Thousand dollars	Thousand pounds	Dollars	Thousand dollars

UNITED STATES

1939	600	5.0	30
1940	1,400	4.8	67
1941	750	4.8	36
1942	1,225	7.51	92
1943	1,180	12.5	147
1944	1,450	15.6	228
1945	1,500	15.1	227
1946	1,380	19.7	272
1947	3,250	10.0	325
1948	830	11.0	91
1949	455	14.9	68
1950	1,050	20.8	218

INDIANA

---	---	---	---
90	7.0	6	---
175	15.0	26	---
220	16.0	35	---
290	16.4	48	---
200	16.0	32	---
390	19.0	74	---
560	10.0	56	---
140	9.5	13	---
55	14.0	8	---
80	19.5	16	---

MISSOURI

1941	350	4.5	16
1942	600	6.5	39
1943	450	12.5	56
1944	630	15.7	99
1945	800	15.0	120
1946	630	20.0	126
1947	1,700	10.0	170
1948	450	12.0	54
1949	290	15.0	44
1950	680	21.0	143

KANSAS

310	4.5	14	---
450	6.0	27	---
510	11.0	56	---
540	15.0	81	---
500	15.0	75	---
360	20.0	72	---
990	10.0	99	---
240	10.0	24	---
110	15.0	16	---
290	20.2	59	---

TALL FESCUE SEED (ALTA AND KENTUCKY 31): PRODUCTION, PRICE, AND VALUE, BY STATES

Crop year	: Season av. :			: Season av. :		
	Production	price per 100	Value of	Production	price per 100	Value of
: clean seed	: lbs. received	: production	: clean seed	: lbs. received	: production	
: by farmers :			: by farmers :			
Thousand pounds	Dollars	Thousand dollars	Thousand pounds	Dollars	Thousand dollars	
<u>UNITED STATES</u>						
1939	24	34.0	8.0	24	34.0	8.0
1940	240	12.75	31.0	240	12.75	31.0
1941	232	20.0	46.0	232	20.0	46.0
1942	270	25.0	68.0	270	25.0	68.0
1943	500	33.0	165.0	500	33.0	165.0
1944	680	38.5	261.8	680	38.5	261.8
1945	1,000	41.5	415.0	1,000	41.5	415.0
1946	1,600	37.5	600.0	1,600	37.5	600.0
1947	2,000	29.5	590.0	2,000	29.5	590.0
1948	6,400	41.2	2,636.0	3,400	29.0	986.0
1949	9,136	43.5	3,974.6	2,800	39.0	1,092.0
1950	19,250	40.2	7,738.3	5,500	39.0	2,145.0
<u>VIRGINIA</u>						
1948	---	---	---	---	---	---
1949	88	50.0	44.0	---	---	---
1950	110	50.0	55.0	600	55.0	330.0
<u>KENTUCKY</u>						
1948	3,000	55.0	1,650.0	---	---	---
1949	4,400	45.0	1,980.0	1,000	45.0	450.0
1950	3,400	36.0	3,024.0	2,300	46.0	1,058.0
<u>ALABAMA</u>						
1949	430	53.0	227.9	34	54.0	18.4
1950	780	55.0	429.0	200	52.0	104.0
<u>ARKANSAS</u>						
1949	20	46.0	9.2	20	55.0	11.0
1950	170	51.0	86.7	190	49.0	93.1
<u>TEXAS</u>						
1949	20	50.0	10.0	14	35.0	4.9
1950	30	60.0	18.0	20	40.0	8.0
<u>IDAHO</u>						
1949	160	42.0	67.2	150	40.0	60.0
1950	700	40.0	280.0	250	43.0	107.5
<u>OREGON</u>						
<u>SOUTH CAROLINA</u>						
<u>TENNESSEE</u>						
<u>MISSISSIPPI</u>						
<u>OKLAHOMA</u>						
<u>MONTANA</u>						
<u>WASHINGTON</u>						

SMOOTH BROMEGRASS SEED: PRODUCTION, PRICE, AND VALUE, BY STATES

Crop	: Season av. :			: Production	: Season av. :		
	: Production	: price per 100:	Value of		: Production	: price per 100:	Value of
: clean seed	: lbs. received:	production	: clean seed	: lbs. received:	production		
: by farmers			: by farmers				
<u>Thousand</u>	<u>Dollars</u>	<u>Thousand</u>	<u>Thousand</u>	<u>Dollars</u>	<u>Thousand</u>		
<u>pounds</u>		<u>dollars</u>	<u>pounds</u>		<u>dollars</u>	<u>dollars</u>	

UNITED STATES

1942	9,080	7.67	696.0
1943	8,470	12.10	1,027.0
1944	14,860	12.5	1,829.9
1945	10,894	11.3	1,232.2
1946	4,812	16.9	760.8
1947	12,820	10.9	1,393.4
1948	3,920	20.3	795.6
1949	11,240	26.7	3,003.9
1950	26,194	17.6	4,604.7

MICHIGAN

460	9.0	41.0
650	11.0	72.0
380	13.2	50.2
90	11.8	10.6
52	17.0	8.8

d i s c o n t i n u e d

MINNESOTA

1942	180	8.5	15.0
1943	340	11.0	37.0
1944	1,200	13.1	157.2
1945	840	11.1	93.2
1946	380	17.0	64.6
1947	380	12.0	45.6
1948	No estimates		150
1949	150	25.0	37.5
1950	400	13.0	52.0

NORTH DAKOTA

540	7.5	40.0
510	10.45	53.0
700	13.1	91.7
850	11.0	93.5
360	14.0	50.4
400	12.0	48.0
150	17.0	25.5
1,000	25.5	255.0
2,500	15.5	387.5

SOUTH DAKOTA

1942	760	7.5	57.0
1943	510	10.0	51.0
1944	940	12.0	112.8
1945	390	10.0	39.0
1946	420	15.0	63.0
1947	560	12.0	79.2
1948	570	18.0	102.6
1949	610	28.0	170.8
1950	2,400	16.0	384.0

NEBRASKA

3,600	7.5	270.0
3,400	11.6	394.0
7,600	11.9	904.4
6,300	11.2	705.6
1,700	18.0	306.0
7,200	10.3	741.6
1,700	22.5	382.5
4,900	24.0	1,176.0
10,700	18.0	1,926.0

SMOOTH BROMEGRASS SEED: PRODUCTION, PRICE, AND VALUE, BY STATES

Crop year	Season av.			Production clean seed	Season av.		
	Production clean seed	price per 100 lbs. received	Value of production		Production clean seed	price per 100 lbs. received	Value of production
	by farmers				by farmers		
	Thousand pounds	Dollars	Thousand dollars	Thousand pounds	Dollars	Thousand dollars	

KANSAS

1942	3,200	7.5	240.0
1943	2,600	13.9	361.0
1944	3,600	13.4	482.4
1945	2,200	12.0	264.0
1946	1,400	17.0	238.0
1947	4,000	11.3	452.0
1948	1,500	19.0	285.0
1949	2,200	28.0	616.0
1950	4,300	16.0	672.0

MONTANA

1942	90	9.5	9.0
1943	80	12.0	10.0
1944	60	13.0	7.8
1945	54	11.0	5.9
1946		No estimates	
1947		No estimates	
1948		No estimates	
1949	130	37.0	48.1
1950	180	19.0	34.2

IDAHO

1942	250	9.5	24.0
1943	380	13.0	49.0
1944	180	13.0	23.4
1945	170	12.0	20.4
1946	200	15.0	30.0
1947	180	15.0	27.0
1948		No estimates	
1949	120	43.5	52.2
1950	220	35.0	77.0

IOWA

1942	---	---	---
1943	---	---	---
1944	---	---	---
1945	---	---	---
1946	---	---	---
1947	---	---	---
1948	---	---	---
1949	1,600	28.0	448.0
1950	5,100	18.0	918.0

WYOMING

1949	70	24.0	16.8
1950	64	20.0	12.8

COLORADO

1949	310	35.0	108.5
1950	170	28.0	47.6

WASHINGTON

1949	150	50.0	75.0
1950	210	36.0	75.6

OREGON

1949	---	---	---
1950	50	36.0	18.0

CRESTED WHEATGRASS SEED: PRODUCTION, PRICE, AND VALUE, BY STATES

Crop year	: Season av. :			: Season av. :		
	Production	price per 100	Value of	Production	price per 100	Value of
	clean seed	lbs. received	production	clean seed	lbs. received	production
	: by farmers :			: by farmers :		
	Thousand pounds	Dollars	Thousand dollars	Thousand pounds	Dollars	Thousand dollars
UNITED STATES						
1939	260	17.0	44.0	---	---	---
1940	500	9.45	47.0	---	---	---
1941	250	14.25	36.0	---	---	---
1942	12,310	6.17	760.0	2,000	6.5	130.0
1943	7,930	9.7	769.0	550	9.7	53.0
1944	17,280	12.6	2,168.7	1,500	13.5	202.5
1945	4,694	8.03	376.7	870	7.4	64.4
1946	2,012	13.3	267.7	200	12.0	24.0
1947	3,350	15.9	533.8	310	15.0	46.5
1948	2,080	27.2	565.7	150	23.5	35.2
1949	5,865	24.4	1,432.7	170	29.0	49.3
1950	6,010	15.6	935.2	480	14.0	67.2
NORTH DAKOTA						
SOUTH DAKOTA						
1942	1,500	6.5	98.0	800	6.5	52.0
1943	770	10.5	81.0	1,200	10.0	120.0
1944	8,400	13.0	1,092.0	1,800	10.9	196.2
1945	1,200	7.3	87.6	1,000	8.0	80.0
1946	810	13.0	105.3	580	14.0	81.2
1947	1,000	15.0	150.0	1,300	14.5	188.5
1948	500	24.0	120.0	450	27.0	121.5
1949	300	24.0	72.0	2,300	22.5	517.5
1950	490	15.5	76.0	730	17.0	124.1
KANSAS						
TEXAS						
1949	250	23.0	59.8	20	30.0	6.0
1950	140	18.0	25.2	30	25.0	7.5
MONTANA						
IDAHO						
1942	6,200	6.0	372.0	50	6.0	3.0
1943	4,400	9.5	418.0	50	9.7	5.0
1944	4,000	13.2	488.0	50	12.2	6.1
1945	780	8.2	64.0	50	9.0	4.5
1946	120	14.0	16.8	88	14.0	12.3
1947	380	20.0	76.0		No estimate	
1948	440	30.0	132.0		No estimate	
1949	420	28.0	117.6	160	30.0	48.0
1950	3,100	14.5	449.5	120	16.5	19.8

CRESTED WHEATGRASS SEED: PRODUCTION, PRICE, AND VALUE, BY STATES

: Season av. : : Season av. :
Crop : Production : price per 100: Value of : Production : price per 100: Value of
year : clean seed : lbs. received: production : clean seed : lbs. received: production
: by farmers : : by farmers :

Thousand Dollars Thousand Thousand Dollars Thousand
pounds dollars dollars pounds dollars dollars

WYOMING

Year	Production (Thousand pounds)	Price per 100 lbs. received (Dollars)	Value of production (Thousand dollars)	Production (Thousand pounds)	Price per 100 lbs. received (Dollars)	Value of production (Thousand dollars)
1942	1,400	6.0	84.0	---	---	---
1943	720	9.4	68.0	---	---	---
1944	1,400	12.0	168.0	---	---	---
1945	720	9.0	64.8	---	---	---
1946	180	12.0	21.6	---	---	---
1947	300	20.0	60.0	---	---	---
1948	200	30.0	60.0	---	---	---
1949	510	28.0	142.8	1,300	22.5	292.5
1950	400	17.5	170.0	150	20.0	30.0

COLORADO

WASHINGTON

Year	Production (Thousand pounds)	Price per 100 lbs. received (Dollars)	Value of production (Thousand dollars)	Production (Thousand pounds)	Price per 100 lbs. received (Dollars)	Value of production (Thousand dollars)
1939	---	---	---	260	17.0	44.0
1940	---	---	---	500	9.45	47.0
1941	---	---	---	250	14.25	36.0
1942	220	6.0	13.0	140	6.0	8.0
1943	160	9.8	16.0	80	9.8	8.0
1944	80	12.2	9.8	50	12.2	6.1
1945	24	14.0	3.4	50	16.0	8.0
1946	24	17.0	4.1	10	24.0	2.4
1947	50	20.0	10.0	10	28.0	2.8
1948	230	24.0	55.2	110	38.0	41.8
1949	130	35.0	45.5	45	26.0	11.7
1950	120	20.0	24.0	160	17.2	27.5

OREGON

UTAH

1949	250	28.0	70.0
1950	90	16.0	14.4

PRODUCTION, PRICE, AND VALUE, BY STATES

DALLISGRASS SEED

Crop year	Production : clean seed	: Season av. :		Value of : Production : clean seed	: Season av. :		
		price per 100 : lbs. received :	Value of : production		price per 100 : lbs. received :	Value of : production	
		: by farmers :				: by farmers :	
	Thousand pounds	Dollars	Thousand dollars	Thousand pounds	Dollars	Thousand dollars	

UNITED STATES

1949	630	23.4	147.7	250	25.0	62.5
1950	670	26.4	176.7	260	27.0	70.2

ALABAMA

MISSISSIPPI

1949	50	27.0	13.5	80	24.0	19.2
1950	80	30.0	24.0	70	25.0	17.5

LOUISIANA

TEXAS

1949	250	21.0	52.5
1950	260	25.0	65.0

MIXED BLUESTEM SEED

UNITED STATES

1949	970	29.3	283.9	150	28.0	42.0
1950	2,340	26.8	627.4	220	25.0	55.0

KANSAS

OKLAHOMA

1949	410	28.0	114.8	410	31.0	127.1
1950	1,600	27.0	432.0	520	27.0	140.4

TEXAS

MOUNTAIN BROMEGRASS SEED

UNITED STATES

1949	110	38.5	42.3	20	31.5	6.3
1950	270	22.3	60.2	70	20.3	14.2

IDAHO

WASHINGTON

1949	90	40.0	36.0
1950	200	23.0	46.0

PRODUCTION, PRICE, AND VALUE, BY STATES

SAND LOVEGRASS SEED

Crop year	Production : clean seed	: Season av. : price per 100 : lbs. received: : by farmers :	Value of : production	Production : clean seed	: Season av. : price per 100 : lbs. received: : by farmers :	Value of : production
<u>UNITED STATES</u>						
1949	355	65.1	231.2	15	80.0	12.0
1950	690	46.5	321	20	65.0	13.0
<u>NEBRASKA</u>						
1949	140	70.0	98.0	150	60.0	90.0
1950	330	45.0	148.5	180	40.0	72.0
<u>KANSAS</u>						
<u>OKLAHOMA</u>						
<u>TEXAS</u>						
<u>COLORADO</u>						
1949	44	60.0	26.4	6	80.0	4.8
1950	110	50.0	55.0	50	65.0	32.5

WEeping LOVEGRASS SEED

Crop year	Production : clean seed	: Season av. : price per 100 : lbs. received: : by farmers :	Value of : production	Production : clean seed	: Season av. : price per 100 : lbs. received: : by farmers :	Value of : production
<u>UNITED STATES</u>						
1949	120	52.3	62.8	80	51.0	40.8
1950	116	42.7	49.5	50	48.0	24.0
<u>OKLAHOMA</u>						
<u>TEXAS</u>						
<u>ARIZONA</u>						
1949	40	55.0	22.0	---	---	---
1950	16	50.0	8.0	50	35.0	17.5

CANADA WILD-RYE SEED

Crop year	Production : clean seed	: Season av. : price per 100 : lbs. received: : by farmers :	Value of : production	Production : clean seed	: Season av. : price per 100 : lbs. received: : by farmers :	Value of : production
<u>UNITED STATES</u>						
1949	176	36.8	64.8	36	40.0	14.4
1950	48	30.0	14.4	44	30.0	13.2
<u>TEXAS</u>						
<u>NORTH DAKOTA</u>						
1949	140	36.0	50.4			
1950	4	30.0	1.2			

PRODUCTION, PRICE, AND VALUE, BY STATES

BLUE GRAMA SEED

Crop year	Production clean seed	Season av.	Value of production	Production clean seed	Season av.	Value of production
		price per 100 lbs. received by farmers			price per 100 lbs. received by farmers	
	Thousand pounds	Dollars	Thousand dollars	Thousand pounds	Dollars	Thousand dollars
<u>UNITED STATES</u>						
1949	90	21.6	19.4	35	21.0	7.4
1950	590	19.2	113.5	30	15.0	4.5
<u>KANSAS</u>						
1949	10	21.0	2.1	12	22.0	2.6
1950	80	15.0	12.0	20	20.0	4.0
<u>TEXAS</u>						
1949	30	22.0	6.6	3	22.0	.7
1950	400	20.0	80.0	20	25.0	5.0
<u>NEW MEXICO</u>						
1950	40	20.0	8.0			

BUFFALOGRASS SEED

Crop year	Production clean seed	Season av.	Value of production	Production clean seed	Season av.	Value of production
		price per 100 lbs. received by farmers			price per 100 lbs. received by farmers	
	Thousand pounds	Dollars	Thousand dollars	Thousand pounds	Dollars	Thousand dollars
<u>UNITED STATES</u>						
1949	138	55.8	77.0	8	52.0	4.2
1950	81	50.9	41.2	11	50.0	5.5
<u>KANSAS</u>						
1949	130	56.0	72.8			
1950	70	51.0	35.7			

KING RANCH BLUESTEM SEED

Crop year	Production clean seed	Season av.	Value of production	Production clean seed	Season av.	Value of production
		price per 100 lbs. received by farmers			price per 100 lbs. received by farmers	
	Thousand pounds	Dollars	Thousand dollars	Thousand pounds	Dollars	Thousand dollars
<u>UNITED STATES</u>						
1949	220	219.0	482.0	20	210.0	42.0
1950	615	205.0	1,260.7	45	205.0	92.2
<u>TEXAS</u>						
1949	200	220.0	440.0			
1950	570	205.0	1,168.5			

PRODUCTION, PRICE, AND VALUE, BY STATES

SIDE-OATS GRAMA SEED

			<u>UNITED STATES</u>			<u>KANSAS</u>		
Year	Production clean seed Thousand pounds	Season av. price per 100 lbs. received Dollars by farmers	Value of production Thousand dollars	Year	Production clean seed Thousand pounds	Season av. price per 100 lbs. received Dollars by farmers	Value of production Thousand dollars	
1949	155	50.3	78.0	1949	50	35.0	17.5	
1950	370	38.4	142.0	1950	200	30.0	60.0	
			<u>OKLAHOMA</u>			<u>TEXAS</u>		
1949	40	55.0	22.0	1949	50	65.0	32.5	
1950	50	40.0	20.0	1950	100	55.0	55.0	
			<u>COLORADO</u>					
1949	15	40.0	6.0					
1950	20	35.0	7.0					

TALL WHEATGRASS SEED

			<u>UNITED STATES</u>			<u>NEBRASKA</u>		
Year	Production clean seed Thousand pounds	Season av. price per 100 lbs. received Dollars by farmers	Value of production Thousand dollars	Year	Production clean seed Thousand pounds	Season av. price per 100 lbs. received Dollars by farmers	Value of production Thousand dollars	
1949	29	76.2	22.1	1949	5	70.0	3.5	
1950	142	94.5	134.2	1950	32	85.0	27.2	
			<u>IDAHO</u>			<u>WYOMING</u>		
1950	10	90.0	9.0	1950	18	120.0	21.6	
			<u>COLORADO</u>			<u>UTAH</u>		
1949	10	88.0	8.8	1949	14	70.0	9.8	
1950	18	140.0	25.2	1950	54	80.0	51.2	

PRODUCTION, PRICE, AND VALUE, BY STATES

SLENDER WHEATGRASS SEED

Crop year	Production clean seed	Season av. :	Value of production	Production clean seed	Season av. :	Value of production	
		price per 100 lbs. received:			price per 100 lbs. received:		
		by farmers :			by farmers :		
		Dollars	Thousand dollars			Dollars	Thousand dollars
		Thousand pounds			Thousand pounds		

UNITED STATES

1949	54	29.1	15.7	42	26.0	10.9
1950	177	20.7	36.6	120	17.0	20.4

NORTH DAKOTA

1949	54	29.1	15.7	42	26.0	10.9
1950	177	20.7	36.6	120	17.0	20.4

IDAHO

1949	---	---	---	12	40.0	4.8
1950	17	25.0	4.2	40	30.0	12.0

WASHINGTON

1949	---	---	---	12	40.0	4.8
1950	17	25.0	4.2	40	30.0	12.0

INTERMEDIATE WHEATGRASS SEED

UNITED STATES

1949	250	78.9	197.2	12	75.0	9.0
1950	594	89.9	534.3	20	75.0	15.0

SOUTH DAKOTA

1949	250	78.9	197.2	12	75.0	9.0
1950	594	89.9	534.3	20	75.0	15.0

NEBRASKA

1949	66	83.0	54.8	39	80.0	31.2
1950	150	80.0	120.0	24	80.0	19.2

KANSAS

1949	66	83.0	54.8	39	80.0	31.2
1950	150	80.0	120.0	24	80.0	19.2

MONTANA

1949	30	75.0	22.5	70	75.0	52.5
1950	50	95.0	47.5	60	85.0	51.0

IDAHO

1949	30	75.0	22.5	70	75.0	52.5
1950	50	95.0	47.5	60	85.0	51.0

COLORADO

1949	18	80.0	14.4	15	85.0	12.8
1950	60	100.0	60.0	80	90.0	72.0

OREGON

1949	18	80.0	14.4	15	85.0	12.8
1950	60	100.0	60.0	80	90.0	72.0

WYOMING

1950	20	98.0	19.6	130	100.0	130.0
------	----	------	------	-----	-------	-------

WASHINGTON

1950	20	98.0	19.6	130	100.0	130.0
------	----	------	------	-----	-------	-------

PRODUCTION, PRICE, AND VALUE, BY STATES

SUNFLOWER SEED

Crop year	Season av. :			Season av. :		
	Production : clean seed	price per 100 lbs. received :	Value of production	Production : clean seed	price per 100 lbs. received :	Value of production
	by farmers			by farmers		
	Thousand pounds	Dollars	Thousand dollars	Thousand pounds	Dollars	Thousand dollars

UNITED STATES

1939	2,930	2.18	64
1940	4,600	5.41	157
1941	7,470	2.54	190
1942	2,590	4.09	106
1943	2,700	7.96	215
1944	5,400	7.59	410
1945	6,500	5.65	367
1946	4,710	5.84	275
1947	2,450	6.94	170
1948	20,200	5.44	1,098
1949	13,300	4.51	573
1950	6,300	5.27	332

ILLINOIS

	40	1.8	1
	40	2.8	1
	450	2.75	12
	100	3.0	3
	150	10.0	15
	700	7.75	54
	500	5.5	28
	210	5.0	10
	150	6.0	9

Discontinued

MISSOURI

1939	640	1.8	12
1940	560	2.8	16
1941	1,020	2.75	28
1942	290	3.0	9
1943	350	10.0	35
1944	1,000	6.0	60
1945	1,400	4.5	63
1946	300	4.4	13
1947	<u>Discontinued</u>		
1948			2,300
1949			2,100
1950			4,100

CALIFORNIA

	2,250	2.25	51
	4,000	3.5	140
	6,000	2.5	150
	2,200	4.25	94
	2,200	7.5	165
	3,700	8.0	296
	4,600	6.0	276
	4,200	6.0	252
	2,300	7.0	161
	2,100	8.5	178
	4,100	6.5	266
	2,300	6.5	150

NORTH DAKOTA

1948	17,600	5.0	880
1949	6,200	3.5	217
1950	3,900	4.5	176

WESTERN WHEATGRASS SEED

UNITED STATES

1949	80	33.5	26.8
1950	95	24.4	23.2

NORTH DAKOTA

	33	25.0	8.2
--	----	------	-----

SOUTH DAKOTA

1949	20	29.0	5.8
1950	50	24.0	12.0

TEXAS

	60	35.0	21.0
	12	25.0	3.0

PRODUCTION, PRICE, AND VALUE, BY STATES

MUSTARD SEED

Crop year	Season av. :			Season av. :		
	Production : clean seed	price per 100 : lbs. received	Value of : production	Production : clean seed	price per 100 : lbs. received	Value of : production
	by farmers			by farmers		
	Thousand pounds	Dollars	Thousand dollars	Thousand pounds	Dollars	Thousand dollars
<u>UNITED STATES</u>						
1939	9,507	3.63	345.0	3,757	3.24	121.8
1940	19,945	6.36	1,269.4	13,000	5.6	728.2
1941	73,055	3.71	2,708.2	55,180	3.17	1,751.4
1942	44,485	3.79	1,685.7	34,000	3.29	1,118.3
1943	34,590	5.6	1,937.6	30,300	4.82	1,459.5
1944	29,780	6.1	1,815.1	23,800	5.72	1,362.3
1945	25,950	7.83	2,032.3	23,800	7.84	1,865.6
1946	35,360	9.03	3,191.7	30,700	8.75	2,686.8
1947	20,990	8.47	1,777.9	18,900	7.87	1,486.5
1948	19,480	7.97	1,553.1	18,300	7.65	1,399.2
1949	11,200	7.29	816.7	8,600	7.1	610.7
1950	17,910	6.58	1,178.5	17,100	6.53	1,117.4
<u>MONTANA</u>						
<u>CALIFORNIA</u>						
1939	5,200	3.92	204.0	550	3.5	19.2
1940	4,320	9.03	390.2	2,625	5.75	151.0
1941	4,550	8.02	364.7	13,325	4.44	592.1
1942	4,500	7.83	352.5	5,985	3.59	214.9
1943	2,500	15.0	374.5	1,790	5.79	103.6
1944	4,800	7.94	381.3	1,180	6.06	71.5
1945	860	8.43	72.5	1,290	7.3	94.2
1946	1,700	14.0	238.5	2,960	9.0	266.4
1947	1,300	16.4	213.2	790	9.9	78.2
1948	700	14.4	101.1	480	11.0	52.8
1949	2,100	7.79	163.5	500	8.5	42.5
1950	590	7.75	45.7	220	7.0	15.4
<u>OTHER STATES 1/</u>						

BERMUDA GRASS SEED

UNITED STATES 2/

1939	700	—	—
1940	1,500	—	—
1941	1,200	18.0	216.0
1942	865	33.4	289.2
1943	1,600	43.9	703.0
1944	1,500	43.2	648.0
1945	1,300	25.0	325.0
1946	1,050	26.2	275.5
1947	1,880	30.5	574.2
1948	1,520	55.8	848.4
1949	2,900	25.0	725.0
1950	2,150	17.2	369.2

1/ Other States includes North Dakota, Washington and Oregon.

2/ Includes production for Arizona and the Blythe, California section.

END