



AgEcon SEARCH
RESEARCH IN AGRICULTURAL & APPLIED ECONOMICS

The World's Largest Open Access Agricultural & Applied Economics Digital Library

This document is discoverable and free to researchers across the globe due to the work of AgEcon Search.

Help ensure our sustainability.

Give to AgEcon Search

AgEcon Search
<http://ageconsearch.umn.edu>
aesearch@umn.edu

*Papers downloaded from **AgEcon Search** may be used for non-commercial purposes and personal study only. No other use, including posting to another Internet site, is permitted without permission from the copyright owner (not AgEcon Search), or as allowed under the provisions of Fair Use, U.S. Copyright Act, Title 17 U.S.C.*

SB 146 (1952)

USDA STATISTICAL BULLETINS

UPDATE

LIVESTOCK MARKET NEWS, STATISTICS AND RELATED DATA 1951

OF 1

START

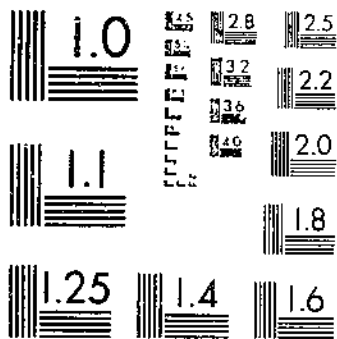

MICROCOPY RESOLUTION TEST CHART
NATIONAL BUREAU OF STANDARDS-1963-A

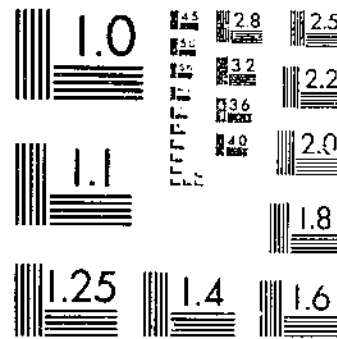

MICROCOPY RESOLUTION TEST CHART
NATIONAL BUREAU OF STANDARDS-1963-A

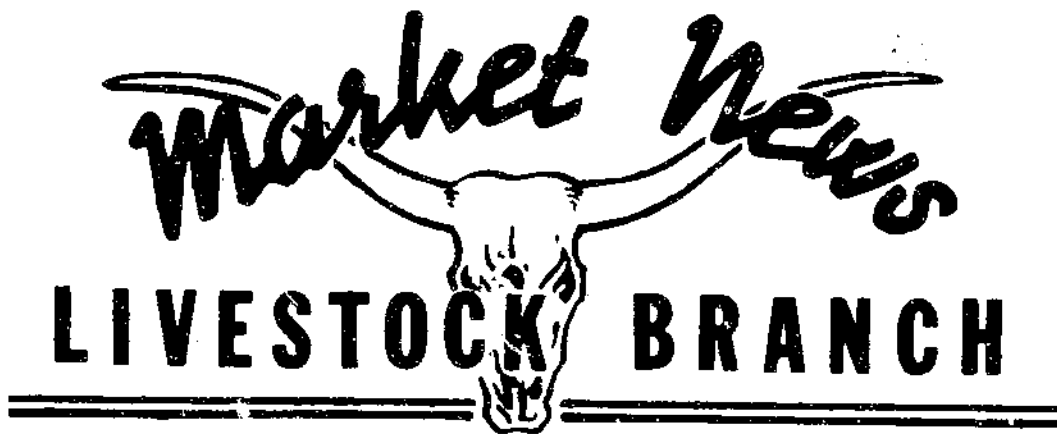

LIVESTOCK MARKET NEWS STATISTICS
and
RELATED DATA
1951

U.S. DEPARTMENT OF AGRICULTURE
Production and Marketing Administration

Statistical Bulletin No. 118

November 1952

INTRODUCTION

This edition of Livestock Market News Statistics and Related Data is the nineteenth of a series of statistical handbooks pertaining to the livestock, meat, and wool industries. The Livestock Branch of the Production and Marketing Administration, United States Department of Agriculture, has compiled this publication for the use of producers, distributors, and others who are interested in statistics relating to these industries.

Most of these statistics have been collected by field offices of the Market News Division, Livestock Branch, in market reporting. The estimates of numbers of livestock on farms, cattle and lambs on feed, calves, lambs, and pigs produced, prices received by farmers, and income data, originated in the Bureau of Agricultural Economics. Data showing the number of animals slaughtered and meats processed under Federal inspection are from the records of the Bureau of Animal Industry. Foreign trade, and basic income data are from the official records of the Department of Commerce; retail meat prices for the United States are from the official publications of the Bureau of Labor Statistics; and market-price data on livestock for years prior to 1918 were obtained from the Statistical Yearbook of the Chicago Daily Drovers Journal.

Data for earlier years have been dropped from many of the historical tables in order to improve readability. Any variations from data previously published are due to later revisions. The statistics in this edition include the 1951 calendar year. Current data on many of the series included are carried in the weekly Market News, a mimeographed publication of the Livestock Branch.

LIVESTOCK MARKET NEWS STATISTICS AND RELATED DATA

CONTENTS

	Page
Livestock on farms, estimated number -	
By States and divisions, Jan. 1, 1948-52 -	
Total cattle and calves.....	1
Cattle kept for milk.....	1
Other cattle.....	1
Hogs.....	2
Stock sheep and lambs.....	2
Horses and mules.....	2
Animal units of livestock, by classes, fed annually, 1919-51.....	3
Cattle, by classes, Jan. 1, 1920-52.....	3
Livestock (excluding cattle) and poultry, and estimated crops, 1920-52.....	4
Calves born, and lambs and pigs saved, by States, 1949-51.....	5
Cattle and calves on feed, by States, Jan. 1, 1948-52.....	6
Sheep and lambs on feed, by States, Jan. 1, 1948-52.....	6
Livestock movements -	
At specified stockyards -	
Receipts, salable, by kinds -	
Yearly, at public markets, 1948-51.....	7-8
Yearly, at 12 markets combined, 1940-51.....	9
Driven-in receipts, and percentages of total receipts -	
At specified public markets, by kinds, yearly, 1949-51.....	10
Inspected stocker and feeder shipments from public stockyards, by market origin and State destination-	
Monthly, 1951, and yearly, 1948-51 -	
Cattle.....	11
Sheep.....	12
Stockers and feeders received in specified Corn Belt States from public stockyards and direct -	
Yearly, 1940-51 -	
Cattle and calves.....	13
Sheep and lambs.....	14
Feeder and stocker shipments of cattle, number, weight, and price, monthly, 1951 -	
At Chicago, Kansas City, Omaha, Sioux City, and South St. Paul.....	15
Feeder and stocker cattle -	
Five markets, Chicago, Kansas City, Omaha, Sioux City, and South St. Paul,	
monthly and weekly, 1951.....	16
Federally inspected slaughter -	
Number of head, by months and seasons, 1935-51, and total slaughter in the United States, 1935-51 -	
Cattle.....	17
Calves.....	17
Hogs.....	18
Sheep and lambs.....	18
Regional distribution -	
In the United States, monthly, 1946-51 -	
Cattle.....	19
Calves.....	19
Hogs.....	20
Sheep and lambs.....	20
By States, yearly, 1948-51.....	21
Classification of livestock slaughtered, number and percentage, monthly, 1944-51 -	
Cattle.....	22
Hogs.....	23
Sheep and lambs.....	23
Cold-storage holdings of meats and lard, 1942-51.....	24-26
Exports of meats and lard, by classes, monthly, 1940-51.....	27-28
Imports of meats, by classes, monthly, 1940-51.....	29
Average cost of livestock slaughtered under Federal inspection, monthly, 1940-51.....	30
Market prices of cattle -	
At Chicago -	
Beef steers, and veal calves, monthly, 1915-51.....	31
Beef steers sold out of first hands for slaughter, number, price, and weight -	
At Chicago, Omaha, and Sioux City, monthly, 1949-51.....	32-34
Market prices of hogs -	
Hogs, average weight and cost per 100 pounds -	
Packer and shipper purchases -	
All purchases -	
At Chicago, average price, monthly, 1880-1951.....	35
Barrows and gilts, at Chicago and at 7 markets combined, monthly, 1932-51.....	36
Barrows and gilts, and sows, separately -	
At 2 markets, and at 2 markets combined, monthly and yearly, 1951.....	37
Market prices of sheep and lambs, at Chicago, monthly, 1901-51.....	38

	Page
Hog-corn price ratio, monthly, 1940-51 -	
United States, based on prices received by farmers.....	39
North Central States, based on prices received by farmers.....	39
Chicago, based on market prices of barrows and gilts.....	39
Corn, No. 3 yellow, average price per bushel at Chicago, monthly, 1940-51.....	39
Prices received by farmers, United States average, monthly, 1940-51 -	
Livestock, by kinds.....	40
Hides, prices at Chicago, yearly, 1900-51.....	41
Index numbers -	
Prices received by farmers for meat animals, monthly, 1910-51.....	42
Wholesale prices -	
Farm products, monthly, 1930-51.....	43
All commodities, monthly, 1930-51.....	43
Industrial production, monthly, 1930-51.....	43
Cash receipts from farm marketings and gross income from meat animals, 1930-51.....	44
Disposable personal income, seasonally adjusted quarterly totals at annual rates, 1930-51.....	44
Wholesale prices of meats, and lard -	
At New York, monthly, 1940-51 -	
Steer, cow, veal, and lamb carcasses.....	45
Pork cuts, and lard.....	46-47
Retail prices of meats -	
United States, monthly, 1940-51, by Bureau of Labor Statistics -	
Rib roast, round steak, chuck roast, leg of lamb, pork chops, whole hams, sliced bacon, and lard	48
Livestock prices at Chicago and wholesale and retail prices and values of meats	
at New York, monthly and yearly, 1947-51.....	49-50
Average wholesale value of hog products derived from 100 lb. live hog, compared with	
prices of live hogs, Chicago, monthly and yearly, 1947-51.....	50
Average live and dressed weight, of livestock slaughtered -	
Average live weight, monthly, 1940-51 -	
Cattle, calves, hogs, sheep and lambs, and steers.....	51
Heifers, and cows, 1944-51.....	51
Average dressed weight, monthly, 1940-51 -	
Cattle, calves, hogs, and sheep and lambs.....	52
Meat production under Federal inspection -	
Monthly and yearly, 1940-51 -	
Total production, by kinds.....	53
Production of pork, excluding lard; lard, rendered; and average yield of lard.....	54
Estimated weekly production of meats and lard under Federal inspection, United States, weekly, 1949-51.....	55
Meat production and consumption in the United States, by classes, yearly, 1899-1951.....	56
Retail value of meat consumed per person and disposable income per person in the United States, 1913-51 -	
Retail value of meat consumed -	
Per person.....	57
Index numbers.....	57
Disposable income -	
Value per person.....	57
Index numbers.....	57
Retail value of meat consumed as percentage of disposable income.....	57
Wool -	
Shorn, estimated production, by States, 1944-51.....	58
Production, exports, imports, and mill consumption of apparel wool, yearly, 1920-51.....	59
Grade distribution of 1946 production as indicated by purchases of the Commodity Credit Corporation...	59
Price, at Boston, monthly, 1940-51 -	
Clean basis, Territory.....	60
Grease basis, Bright fleece.....	60
Goats and mohair -	
Number of goats clipped, mohair production, average price per pound received by farmers,	
and cash receipts in 7 principal producing States, 1935-51.....	59
Average price of mohair at Boston, monthly, 1940-51.....	60
Total meats and meat food products graded, or certified, in the United States -	
By months, calendar year 1951, and yearly totals, 1940-51.....	61
Meats and meat food products prepared and processed under Federal inspection, calendar year 1951.....	61

Table 1.—Livestock on farms, January 1: Estimated number by States and divisions, 1948-52^{1/2}

State and division	TOTAL CATTLE AND CALVES					CATTLE KEPT FOR MILK					OTHER CATTLE				
	1948	1949	1950	1951	1952 ^{2/}	1948	1949	1950	1951	1952 ^{2/}	1948	1949	1950	1951	1952 ^{2/}
	Thous.	Thous.	Thous.	Thous.	Thous.	Thous.	Thous.	Thous.	Thous.	Thous.	Thous.	Thous.	Thous.	Thous.	Thous.
Maine.....	214	210	212	208	218	191	188	190	186	193	23	22	22	22	25
N. H.....	118	116	115	112	115	107	106	106	104	105	11	10	9	8	10
Vt.....	424	428	428	419	432	404	409	409	401	412	20	19	19	18	20
Mass.....	186	180	184	180	182	177	171	174	171	171	9	9	10	9	11
R. I.....	27	26	26	26	27	26	25	25	25	26	1	1	1	1	1
Conn.....	172	170	173	175	180	162	160	164	166	170	10	10	9	9	10
N. Y.....	2,074	2,095	2,116	2,116	2,222	1,963	1,986	2,007	2,007	2,091	111	109	109	109	131
N. J.....	211	211	215	217	221	198	199	204	206	206	13	12	11	11	15
Pa.....	1,687	1,704	1,704	1,721	1,790	1,451	1,457	1,465	1,465	1,479	236	247	239	256	311
N. Atl...	5,113	5,140	5,173	5,174	5,387	4,679	4,701	4,744	4,731	4,853	434	439	429	443	534
Ohio.....	2,128	2,107	2,107	2,191	2,279	1,573	1,549	1,556	1,570	1,583	555	558	551	621	696
Ind.....	1,761	1,743	1,760	1,813	1,886	1,096	1,063	1,043	1,021	1,024	665	680	717	792	862
Ill.....	3,072	3,041	3,223	3,287	3,550	1,674	1,596	1,588	1,558	1,526	1,398	1,445	1,635	1,729	2,024
Mich.....	1,746	1,746	1,781	1,817	1,890	1,449	1,437	1,454	1,477	1,482	297	309	327	340	408
Wis.....	3,765	3,690	3,727	3,802	3,916	3,455	3,396	3,434	3,471	3,543	310	294	293	331	373
Minn.....	3,210	3,210	3,242	3,307	3,472	2,302	2,243	2,231	2,223	2,217	908	967	1,011	1,084	1,255
Iowa.....	4,670	4,717	4,858	5,052	5,507	1,848	1,767	1,757	1,726	1,690	2,822	2,950	3,101	3,326	3,817
Mo.....	2,959	2,959	3,107	3,356	3,658	1,389	1,357	1,382	1,419	1,434	1,570	1,602	1,725	1,937	2,224
N. Dak....	1,590	1,526	1,495	1,480	1,613	661	633	633	617	625	929	893	862	863	988
S. Dak....	2,506	2,556	2,454	2,479	2,826	658	626	618	605	584	1,848	1,930	1,836	1,874	2,242
Nebr.....	3,797	3,856	3,843	4,105	4,545	793	773	743	735	698	3,004	3,083	3,100	3,370	3,948
Kans.....	3,325	3,624	3,588	3,911	4,341	947	924	901	897	877	2,378	2,700	2,687	3,014	3,464
N. Cent..	34,529	34,775	35,185	36,600	39,584	17,845	17,364	17,340	17,319	17,283	16,684	17,411	17,845	19,261	22,301
Del.....	61	60	61	63	69	55	54	54	56	59	6	6	7	7	10
Va.....	416	424	432	454	481	335	337	345	360	374	81	87	87	94	107
Md.....	1,044	1,075	1,129	1,197	1,269	641	655	677	695	705	403	420	452	502	564
W. Va....	555	549	554	576	588	319	320	322	322	315	236	229	232	254	273
N. C.....	663	650	670	737	796	518	508	520	545	567	145	142	150	192	229
S. C.....	365	345	353	388	427	253	242	238	247	255	112	104	115	141	172
Ge.....	1,067	982	1,040	1,113	1,235	585	555	574	579	608	482	427	466	534	627
Fla.....	1,193	1,157	1,250	1,350	1,539	232	231	245	255	289	961	926	1,005	1,095	1,250
S. Atl...	5,364	5,243	5,489	5,878	6,404	2,938	2,902	2,975	3,059	3,172	2,426	2,341	2,514	2,819	3,232
Ky.....	1,548	1,533	1,548	1,656	1,722	855	859	874	892	897	693	674	674	764	825
Tenn.....	1,423	1,380	1,490	1,579	1,658	887	883	927	938	944	536	497	563	641	714
Ala.....	1,197	1,137	1,239	1,375	1,485	688	653	672	703	723	509	484	567	672	762
Miss.....	1,475	1,416	1,501	1,576	1,686	798	779	799	816	855	677	637	702	760	831
Ark.....	1,057	1,057	1,142	1,233	1,381	674	649	670	682	695	383	408	472	551	686
La.....	1,249	1,224	1,285	1,426	1,540	489	452	462	488	500	760	772	823	938	1,040
Okla.....	2,506	2,481	2,580	2,786	3,065	1,036	968	965	960	945	1,470	1,513	1,615	1,826	2,120
Tex.....	8,376	7,957	8,116	8,765	9,940	1,782	1,656	1,645	1,662	1,590	6,588	6,301	6,471	7,103	7,350
S. Cent..	18,831	18,185	18,901	20,396	21,477	7,215	6,899	7,014	7,141	7,149	11,616	11,286	11,887	13,255	14,328
Mont.....	1,847	1,939	1,726	1,831	2,107	208	199	193	185	182	1,639	1,740	1,533	1,696	1,925
Idaho.....	930	939	939	1,005	1,126	360	355	353	356	362	570	584	586	649	764
Wyo.....	1,053	1,011	991	1,050	1,124	89	84	82	81	78	964	927	909	969	1,046
Colo.....	1,800	1,800	1,800	1,890	2,117	307	294	298	301	305	1,493	1,506	1,502	1,589	1,812
H. Mex....	1,144	1,178	1,178	1,225	1,213	94	88	84	83	79	1,250	1,090	1,094	1,142	1,134
Ariz.....	856	818	818	851	885	72	70	73	75	73	784	748	745	776	812
Utah.....	544	571	588	612	679	171	166	165	163	169	373	405	423	449	510
Nev.....	510	520	530	556	589	36	35	34	34	35	474	485	496	522	554
Wash.....	851	868	851	885	982	467	457	453	430	418	384	411	398	455	564
Oreg.....	1,035	1,107	1,085	1,096	1,228	360	360	366	362	363	675	747	719	734	865
Calif.....	2,764	2,736	2,709	2,926	3,160	1,328	1,296	1,281	1,286	1,349	1,436	1,440	1,428	1,640	1,811
West.....	13,334	13,487	13,215	13,977	15,210	3,492	3,404	3,382	3,356	3,413	9,842	10,083	9,833	10,621	11,797
U. S.....	77,171	76,830	77,963	82,025	88,062	36,169	35,270	35,455	35,606	35,870	41,002	41,560	42,508	46,419	52,192

See footnotes at end of table.

Table 1.—Livestock on farms, January 1: Estimated number by States and divisions, 1948-52^{1/}—Continued

State and division	HOGS, INCLUDING PIGS					STOCK SHEEP AND LAMBS ^{2/}					HORSES AND MULES ^{3/}				
	1948	1949	1950	1951	1952 ^{2/}	1948	1949	1950	1951	1952 ^{2/}	1948	1949	1950	1951	1952 ^{2/}
	Thous.	Thous.	Thous.	Thous.	Thous.	Thous.	Thous.	Thous.	Thous.	Thous.	Thous.	Thous.	Thous.	Thous.	Thous.
Maine.....	40	36	33	33	34	24	20	19	19	19	30	27	23	20	17
N. H.....	18	17	15	13	14	8	7	7	7	8	12	11	9	8	7
Vt.....	20	20	18	16	15	11	10	10	9	10	33	30	27	25	21
Mass.....	105	108	108	103	106	8	8	8	9	10	15	13	11	10	9
R. I.....	10	9	8	8	7	2	2	2	2	2	1	1	1	1	1
Conn.....	36	38	32	30	31	6	7	7	7	8	11	10	8	7	6
N. Y.....	221	236	217	197	217	153	129	124	128	134	184	169	147	128	112
N. J.....	144	140	136	141	145	9	10	12	12	13	19	14	13	11	9
Pa.....	711	718	704	704	704	230	228	214	218	235	177	153	132	116	97
N. Atl...	1,305	1,322	1,271	1,245	1,273	451	421	403	411	439	482	425	371	326	279
Ohio.....	2,962	2,962	3,051	3,234	3,137	1,053	979	940	949	1,051	204	174	153	130	113
Ind.....	3,950	4,068	4,393	4,701	4,983	378	352	348	365	387	170	145	130	111	92
Ill.....	5,657	5,714	6,285	6,851	6,920	426	396	396	428	509	253	222	194	161	151
Mich.....	715	759	835	902	956	403	343	336	343	353	154	133	112	97	81
Wis.....	1,557	1,650	1,733	1,906	2,039	223	192	192	213	232	302	266	226	204	174
Minn.....	3,079	3,295	3,427	3,735	3,922	641	577	571	622	759	348	307	267	230	188
Iowa.....	9,941	10,836	11,595	12,754	12,882	759	668	668	748	860	358	308	262	220	183
Mo.....	3,425	3,699	4,180	4,598	4,505	958	891	838	838	886	512	458	395	343	291
N. Dak....	411	444	413	401	425	452	380	346	360	371	179	165	154	142	125
S. Dak....	1,599	1,551	1,442	1,543	1,774	864	794	739	820	898	221	201	182	153	127
Nebr.....	2,403	2,403	2,499	2,999	3,239	159	179	168	185	239	307	260	229	201	162
Kans.....	1,094	1,182	1,253	1,504	1,594	342	311	342	393	440	265	235	208	181	156
N. Cent..	36,794	38,563	41,106	45,128	46,377	6,668	6,052	5,884	6,264	6,987	3,310	2,905	2,540	2,206	1,853
Del.....	40	38	39	42	44	2	2	2	2	3	13	10	8	8	7
Md.....	254	257	270	270	270	41	37	38	41	45	65	56	50	44	34
Va.....	808	808	816	824	816	285	282	288	297	321	225	213	203	187	170
W. Va.....	279	268	247	227	204	305	302	295	308	314	99	97	93	88	82
N. C.....	1,213	1,213	1,177	1,189	1,308	37	35	35	41	43	370	360	353	334	317
S. C.....	700	595	631	606	612	4	4	3	3	4	182	179	174	166	158
Ga.....	1,634	1,583	1,667	1,800	1,908	12	10	9	10	11	292	277	257	244	223
Fla.....	582	605	544	555	610	8	5	3	3	3	57	54	52	53	52
S. Atl...	5,530	5,372	5,391	5,513	5,772	694	677	674	705	744	1,303	1,246	1,190	1,124	1,043
Ky.....	1,471	1,530	1,561	1,561	1,358	732	657	631	675	668	392	375	359	339	311
Penn.....	1,308	1,269	1,371	1,385	1,330	307	270	251	261	274	403	393	373	358	337
Ala.....	1,113	1,124	1,225	1,286	1,299	22	19	13	19	19	312	300	291	277	252
Miss.....	1,016	975	965	946	889	63	63	66	73	75	431	418	399	368	339
Ark.....	946	880	854	811	681	49	42	37	37	41	327	310	287	266	243
La.....	724	717	703	619	551	143	107	98	104	109	264	249	236	229	209
Okla.....	716	766	766	781	756	130	101	105	110	115	257	265	239	213	184
Tex.....	1,736	1,684	1,650	1,732	1,645	7,395	6,360	6,487	6,746	6,071	641	577	527	465	417
S. Cent..	9,030	8,945	9,095	9,121	8,503	8,841	7,599	7,693	8,025	7,373	3,067	2,887	2,711	2,515	2,292
Mont.....	178	196	163	145	188	1,794	1,722	1,464	1,581	1,676	177	161	151	138	124
Idaho.....	206	222	198	180	214	1,108	1,053	990	990	1,020	113	102	93	83	75
Wyo.....	76	83	75	72	78	2,250	1,930	1,841	1,951	2,049	94	88	85	81	73
Colo.....	304	325	338	318	312	1,262	1,249	1,237	1,237	1,299	146	134	125	115	106
N. Mex....	60	66	73	73	80	1,406	1,373	1,343	1,340	1,420	102	95	90	85	83
Ariz.....	32	27	27	28	29	420	401	413	382	356	76	75	73	70	68
Utah.....	85	98	88	84	92	1,422	1,365	1,269	1,332	1,332	67	62	57	53	48
Nev.....	25	25	26	25	26	467	458	440	471	471	35	33	31	29	27
Wash.....	160	158	148	126	139	303	285	271	290	304	78	70	65	58	53
Oreg.....	164	184	166	141	180	713	706	671	637	669	87	82	75	66	57
Calif.....	641	671	687	653	640	1,687	1,589	1,589	1,637	1,702	141	130	124	118	112
West....	1,931	2,055	1,989	1,845	1,978	12,832	12,181	11,528	11,848	12,298	1,117	1,032	969	896	826
U. S.....	54,590	56,257	58,852	62,852	63,903	29,486	26,940	26,182	27,253	27,641	9,279	8,498	7,781	7,067	6,293

^{1/} Data for 1948-51 have been revised, and revisions for 1945-47 may be found in Statistical Bulletin No. 106.
^{2/} Preliminary.
^{3/} The classification "stock sheep and lambs" does not include sheep and lambs on feed for market.
^{4/} Includes colts.

Compiled from reports of the Bureau of Agricultural Economics.

Table 2.—Animal units of livestock: Estimated numbers, by classes, fed annually, year beginning October 1, 1919-51^{1/2}

Year beginning: Oct. 1:	Units of grain consuming livestock							Units of roughage consuming livestock					
	Dairy cattle:	Beef cattle:	Eggs:	Sheep:	Horses and mules:	Poultry:	Total:	Dairy cattle:	Beef cattle:	Sheep and goats:	Horses and mules:	Poultry: and hogs:	Total:
	Mil.	Mil.	Mil.	Mil.	Mil.	Mil.	Mil.	Mil.	Mil.	Mil.	Mil.	Mil.	Mil.
1919.....	75.3	14.7	52.6	1.2	28.3	27.7	150.8	25.2	22.9	8.1	19.1	1.0	76.3
1920.....	75.1	13.8	52.9	1.2	28.1	27.5	148.6	24.9	22.2	7.8	18.8	1.0	74.7
1921.....	75.4	13.5	54.2	1.1	27.8	27.7	151.7	25.4	22.3	7.3	18.5	1.1	74.6
1922.....	75.7	13.3	54.2	1.2	27.4	27.3	152.1	25.8	21.3	7.2	18.2	1.2	73.7
1923.....	75.9	12.9	62.1	1.2	26.8	27.3	152.1	26.0	20.6	7.3	17.7	1.2	72.8
1924.....	76.1	11.8	51.9	1.2	26.1	27.3	152.1	26.2	19.1	7.6	17.1	1.1	71.1
1925.....	75.8	11.0	50.8	1.3	25.5	27.3	148.9	26.0	17.5	8.0	16.7	1.1	69.3
1926.....	75.7	9.9	54.7	1.3	24.7	27.3	152.4	25.9	16.1	8.5	16.1	1.1	67.7
1927.....	75.7	9.3	56.8	1.4	23.9	27.3	152.4	26.0	15.4	9.1	15.5	1.2	67.2
1928.....	76.2	8.7	55.2	1.5	23.2	27.3	152.7	26.5	15.8	9.8	14.9	1.2	68.2
1929.....	77.0	10.2	53.8	1.7	22.6	27.3	153.6	27.5	15.9	10.3	14.5	1.2	69.4
1930.....	77.8	10.3	54.5	1.7	21.9	27.3	152.4	28.2	16.7	10.7	14.0	1.1	70.7
1931.....	78.8	10.2	58.0	1.8	21.2	27.3	156.0	29.3	17.6	10.7	13.5	1.2	72.3
1932.....	80.3	11.1	59.0	1.7	20.7	27.3	159.5	30.5	19.2	10.8	13.1	1.2	74.6
1933.....	81.1	11.2	54.5	1.7	20.2	27.3	153.7	31.5	21.1	10.7	12.9	1.2	77.4
1934.....	80.1	9.3	37.1	1.7	19.7	27.3	131.1	30.2	18.7	10.3	12.5	.9	72.6
1935.....	82.2	11.1	41.9	1.7	19.0	27.3	138.5	29.4	18.7	10.1	12.1	1.0	71.3
1936.....	85.7	9.7	44.7	1.7	18.5	27.3	137.6	28.9	17.9	10.2	11.7	1.0	69.7
1937.....	88.6	10.8	44.7	1.7	17.8	27.3	137.7	28.8	17.3	10.1	11.2	1.0	68.4
1938.....	89.0	10.7	53.0	1.7	17.4	27.3	143.5	29.2	16.8	10.1	10.8	1.1	68.4
1939.....	89.5	11.7	59.2	1.7	17.0	27.3	156.0	29.7	18.1	10.5	10.6	1.2	70.1
1940.....	90.1	13.0	55.6	1.8	16.6	27.3	155.9	30.5	19.4	10.8	10.3	1.1	72.1
1941.....	91.1	13.7	61.1	1.9	16.1	27.3	157.3	31.6	21.2	11.2	10.0	1.2	75.2
1942.....	92.1	14.9	77.7	1.9	15.6	27.3	192.5	32.6	23.4	10.9	9.8	1.5	78.2
1943.....	93.8	14.6	78.6	1.8	15.2	27.3	193.1	33.4	25.6	10.1	9.3	1.6	79.9
1944.....	92.8	15.7	59.3	1.7	14.6	27.3	173.4	33.2	26.2	9.2	8.7	1.3	73.6
1945.....	91.3	14.7	60.7	1.6	14.7	27.3	167.7	31.7	25.7	8.3	8.2	1.3	75.2
1946.....	90.6	15.0	57.5	1.4	12.6	27.3	160.3	31.0	25.4	7.4	7.5	1.2	72.5
1947.....	89.4	13.4	57.6	1.2	11.7	27.3	154.0	29.7	24.6	6.8	6.8	1.2	69.1
1948.....	88.6	14.9	60.9	1.1	10.8	27.3	160.1	28.9	24.8	6.1	6.2	1.2	67.2
1949.....	85.7	15.2	65.8	1.0	9.9	27.3	166.2	28.9	25.4	6.0	5.7	1.2	67.2
1950.....	88.6	15.9	69.6	1.0	9.1	27.3	172.1	28.9	27.6	6.2	5.2	1.2	69.2
1951 ^{2/}	88.5	17.7	70.1	1.1	8.1	27.3	174.8	28.9	31.1	6.4	4.6	1.3	72.3

^{1/} These two series of animal units on farms replace those compiled and published by the Bureau of Agricultural Economics prior to October 1949. The previous series were based on the numbers of livestock and chickens on farms January 1, and did not include the many hogs and poultry fed during the year which are not on hand on January 1. The new series are intended to include all livestock fed during a year rather than only those on hand January 1. Another difference is that the new series are based on computations for each State separately. The units for each State are computed by multiplying the number of livestock in the State by a constant factor of feed consumption for that State for each kind and class of stock. The factors vary as between States in accordance with differences in feeding practices commonly used. The feeding year commencing October 1, is the year to which the animal units relate. The "average" milk cow in the United States is used as the base determinant of 1 unit for both grain consuming and roughage consuming livestock. The factors used for grain consuming livestock represent the per-head consumption of grain and by-products feeds by each class and kind of livestock in relation to that consumed by the average milk cow. Similarly the factors used for roughage consuming livestock represent the per-head consumption of total hay, silage, pasture and other roughage by each kind and class compared with that of the average milk cow.

^{2/} Preliminary.

Bureau of Agricultural Economics.

Table 3.—Cattle, by classes: Estimated number on farms, January 1, 1920-52

Year	For milk				Not for milk					All cattle	Cattle on feed ^{1/}	
	Cows, 2 years old and over	Heifers, 1 to 2 years old	Heifer calves	Total	Cows, 2 years old and over	Heifers, 1 to 2 years old	Calves	Steers	Bulls			Total
	Thous.	Thous.	Thous.	Thous.	Thous.	Thous.	Thous.	Thous.	Thous.			Thous.
1920...	21,455	4,416	4,380	30,251	12,525	1,987	12,025	10,027	1,585	40,149	70,400	—
1921...	21,456	4,165	4,174	29,796	12,292	3,891	11,697	9,466	1,572	34,918	68,714	—
1922...	21,751	4,973	4,367	31,122	12,182	3,510	21,964	9,088	1,560	38,604	68,795	—
1923...	22,132	4,159	4,258	30,555	11,774	3,727	10,929	8,717	1,544	36,891	67,516	—
1924...	22,331	4,154	4,290	30,875	11,926	3,653	9,760	8,253	1,529	35,121	69,956	—
1925...	22,575	4,177	4,306	31,058	11,204	3,208	9,225	7,197	1,481	32,315	65,373	—
1926...	22,549	4,111	4,335	30,856	10,794	2,982	8,388	6,736	1,420	29,720	60,576	—
1927...	22,251	4,110	4,439	30,800	9,439	2,655	7,792	6,097	1,399	27,378	58,178	—
1928...	22,231	4,197	4,652	31,090	8,926	2,569	7,393	5,457	1,377	26,232	57,322	—
1929...	22,440	4,256	5,012	31,902	8,957	2,704	8,221	5,523	1,327	26,975	58,877	—
1930...	23,042	4,851	5,199	33,022	9,182	2,789	8,885	5,608	1,267	27,921	61,003	3,113
1931...	23,620	4,952	5,189	33,971	9,809	3,215	9,815	6,298	1,222	29,059	61,030	3,025
1932...	24,896	5,620	5,449	35,965	10,438	3,413	9,744	6,560	1,280	30,436	62,401	2,878
1933...	25,916	5,250	5,674	36,860	11,156	3,414	11,241	7,265	1,634	33,420	70,220	3,080
1934...	26,931	5,352	5,675	37,988	12,678	3,656	12,226	8,069	1,752	36,381	74,169	2,890
1935...	26,082	4,995	5,280	36,357	11,151	3,362	10,980	9,323	1,673	32,489	68,246	2,215
1936...	25,196	4,772	5,184	35,152	11,038	3,493	10,374	9,677	1,643	32,395	67,847	3,202
1937...	24,849	4,899	5,305	34,253	10,682	3,229	10,395	9,325	1,614	31,285	66,098	2,759
1938...	24,466	4,808	5,500	34,774	10,132	3,136	10,353	9,585	1,599	30,475	65,249	3,336
1939...	24,500	5,122	5,904	35,626	9,987	3,058	10,572	9,192	1,594	30,403	66,029	3,303
1940...	24,940	5,325	5,967	36,432	10,676	3,357	10,736	9,283	1,625	31,677	68,309	3,633
1941...	25,453	5,678	6,234	37,383	11,366	3,789	11,413	9,619	1,685	34,372	71,755	4,065
1942...	26,313	5,889	6,635	38,837	12,578	4,055	12,215	9,595	1,740	37,188	76,025	4,185
1943...	27,138	6,067	7,035	40,240	13,920	4,517	13,739	7,361	1,837	40,961	81,204	4,445
1944...	27,704	6,352	7,201	41,257	15,521	4,971	13,768	7,849	1,968	44,077	85,334	4,015
1945...	27,770	6,307	7,772	40,849	16,456	5,069	12,871	9,329	1,999	44,724	85,573	4,411
1946...	26,521	5,758	6,270	38,549	16,408	4,859	12,810	7,727	1,852	43,686	82,235	4,211
1947...	25,842	5,524	6,317	37,683	16,488	4,636	12,804	7,109	1,834	42,871	80,554	4,322
1948...	24,615	5,550	6,004	36,169	16,013	4,518	12,046	6,672	1,756	41,002	77,171	3,821
1949...	23,862	5,327	6,081	35,270	15,919	4,657	12,031	7,270	1,681	41,560	76,830	4,510
1950...	23,853	5,394	6,208	35,455	16,743	4,754	12,516	6,805	1,690	42,508	77,963	4,463
1951...	23,722	5,510	6,374	35,606	18,396	5,082	14,265	6,987	1,689	46,419	82,025	4,598
1952 ^{2/} ...	23,407	5,726	6,737	35,870	20,608	5,390	15,541	7,373	1,780	52,192	88,062	5,094

^{1/} Included in other classifications.

^{2/} Preliminary.

Bureau of Agricultural Economics.

Table 4.--Livestock (excluding cattle) and poultry: Estimated number on farms January 1, and estimated crops, 1920-52

Year	Number on farms January 1							Number born, saved, or raised during year								
	Hogs and pigs		Sheep and lambs			Horses and mules		Hens and pullots	Calves born	Pigs saved			Lambs saved	Commer- cial broilers: raised	Chickens: raised	Turkeys raised
	Stock	On feed	Total	2 years: old and over	Under 2 years	Total	Spring			Fall	Total					
Thous.	Thous.	Thous.	Thous.	Thous.	Thous.	Thous.	Thous.	Thous.	Thous.	Thous.	Thous.	Thous.	Thous.	Thous.	Thous.	
1920..	60,159	37,328	3,427	40,743	22,386	3,356	25,742	341,474	--	--	--	--	--	--	560,000	--
1921..	58,942	35,426	4,057	39,479	22,348	2,789	25,137	331,632	--	--	--	--	--	--	600,000	--
1922..	59,849	33,365	3,557	36,922	22,271	2,317	24,588	353,875	--	--	--	--	--	--	632,000	--
1923..	59,304	32,597	4,206	36,803	22,050	1,968	24,018	371,930	--	--	--	--	--	--	660,000	--
1924..	66,576	32,859	4,280	37,139	21,578	1,707	23,285	389,626	25,515	50,218	23,847	74,065	21,763	--	662,238	--
1925..	55,770	34,469	4,074	38,543	21,038	1,531	22,569	390,517	25,035	47,859	22,451	70,310	22,195	--	678,720	--
1926..	52,105	35,719	4,644	40,363	20,491	1,495	21,986	393,849	24,843	50,579	24,865	75,444	23,958	--	718,273	--
1927..	55,496	38,067	4,348	42,415	19,765	1,427	21,192	414,875	23,937	54,502	26,744	81,246	24,460	--	750,444	--
1928..	61,873	40,689	4,569	45,258	19,120	1,328	20,448	427,139	24,091	52,390	26,292	78,682	26,559	--	700,033	--
1929..	59,042	43,481	4,900	48,381	18,514	1,230	19,744	403,774	24,355	50,479	25,646	76,125	26,903	--	751,051	18,476
1930..	55,705	45,577	5,988	51,565	17,981	1,143	19,124	420,451	25,087	49,332	24,803	74,135	29,467	--	776,971	17,419
1931..	54,835	47,720	5,513	53,233	17,375	1,093	18,468	401,776	26,056	53,984	29,192	83,176	31,557	--	709,425	22,333
1932..	59,301	47,682	6,220	53,902	16,822	990	17,812	385,826	27,568	51,031	31,454	82,525	29,986	--	735,510	22,333
1933..	62,127	47,303	5,751	53,054	16,404	933	17,337	390,743	28,935	53,460	30,740	84,200	29,768	--	750,090	23,241
1934..	58,621	48,244	5,259	53,503	15,984	1,013	16,997	385,341	30,240	39,698	17,068	56,766	30,433	34,030	644,424	21,702
1935..	39,066	46,139	5,669	51,808	15,473	1,210	16,683	350,407	27,473	32,884	23,250	56,144	27,813	42,890	658,344	20,821
1936..	42,975	45,435	5,701	51,136	14,839	1,387	16,226	362,619	28,201	41,422	24,303	65,725	29,762	53,155	715,034	27,981
1937..	43,083	45,251	5,597	50,848	14,330	1,472	15,802	370,754	28,033	38,525	23,994	62,519	29,170	67,915	601,147	25,755
1938..	44,525	44,972	6,091	51,053	13,690	1,555	15,245	352,964	27,787	43,289	28,566	71,855	30,420	82,420	650,685	26,887
1939..	50,212	45,463	5,885	51,348	13,273	1,519	14,792	376,141	28,879	53,238	33,714	86,952	29,913	105,630	695,655	33,587
1940..	61,165	46,266	5,241	52,107	13,000	1,478	14,478	392,655	29,886	49,584	30,282	79,866	31,082	142,762	633,705	34,047
1941..	54,353	47,441	6,479	53,920	12,651	1,453	14,104	381,315	31,868	49,368	35,584	84,952	32,610	191,502	744,956	32,902
1942..	60,607	49,346	6,867	56,213	12,346	1,309	13,655	427,911	34,388	61,093	43,810	104,903	32,312	228,187	844,276	32,805
1943..	73,881	48,196	6,954	55,150	12,117	1,114	13,231	488,959	34,797	74,223	47,584	121,807	30,924	285,293	1001,392	32,309
1944..	83,741	44,270	6,512	50,782	11,668	945	12,613	523,587	37,040	55,754	30,905	86,659	28,642	264,999	832,063	35,616
1945..	59,373	39,609	6,911	46,520	11,116	834	11,950	473,880	35,155	52,216	34,611	86,827	27,042	365,572	890,413	42,900
1946..	61,306	35,525	6,837	42,362	10,434	674	11,108	472,820	34,643	52,191	30,503	82,694	24,489	292,527	737,632	40,142
1947..	56,810	31,805	5,693	37,498	9,578	551	10,129	431,446	34,703	52,199	31,090	83,289	21,858	310,168	719,418	33,975
1948..	54,590	29,486	4,851	34,337	8,800	479	9,279	417,570	33,125	50,468	33,358	83,826	19,594	370,515	615,076	31,541
1949..	56,257	26,940	4,003	30,943	8,074	424	8,498	399,380	33,748	56,969	36,275	93,244	18,298	513,296	705,099	41,266
1950..	58,852	26,182	3,644	29,826	7,415	366	7,781	423,773	34,846	57,935	39,404	97,339	17,905	603,816	635,130	43,792
1951..	62,852	27,253	3,382	30,635	6,763	304	7,057	410,200	35,622	62,007	40,182	102,189	17,989	791,878	663,481	52,252
1952 ^{1/2}	63,903	27,841	3,884	31,725	6,030	263	6,293	423,225	--	--	--	--	--	--	--	--

1/ Excludes commercial broilers.
2/ Preliminary.

Table 5.—Calves born, and lambs and pigs saved, by States, 1949-51^{1/}

State and division	Calves born			Lambs saved			Pigs saved								
							Spring crop			Fall crop			Yearly crop		
	1949	1950	1951	1949	1950	1951	1949	1950	1951	1949	1950	1951	1949	1950	1951
Thous.	Thous.	Thous.	Thous.	Thous.	Thous.	Thous.	Thous.	Thous.	Thous.	Thous.	Thous.	Thous.	Thous.	Thous.	Thous.
Maine.....	105	101	105	14	13	14	33	29	34	26	21	26	59	50	60
N. H.....	59	58	58	4	4	4	14	11	11	9	8	11	23	19	22
Vt.....	233	223	220	7	7	6	13	13	13	13	10	12	26	23	25
Mass.....	105	106	102	5	5	5	78	70	72	52	48	55	130	118	127
R. I.....	16	15	15	1	2	1	5	3	3	3	3	3	10	6	6
Conn.....	95	100	101	5	4	5	25	22	19	20	22	23	46	44	42
N. Y.....	1,197	1,210	1,201	94	93	100	238	192	182	145	131	158	384	283	340
N. J.....	120	122	120	7	7	7	102	94	99	70	58	66	172	162	165
Pa.....	858	810	792	136	132	128	598	526	583	490	504	518	1,088	1,030	1,101
N. Atl.....	2,788	2,746	2,714	273	267	270	1,107	920	1,016	831	815	872	1,938	1,735	1,888
Ohio.....	974	981	952	709	699	681	2,904	2,862	2,968	2,555	2,761	2,725	5,519	5,621	5,693
Ind.....	815	808	804	300	280	301	3,934	3,932	4,336	3,804	4,090	4,299	7,538	8,072	8,535
Ill.....	1,198	1,229	1,224	335	317	343	6,000	6,172	6,617	4,023	4,481	4,447	10,023	10,653	11,064
Mich.....	849	875	832	279	270	270	814	855	930	646	667	713	1,460	1,522	1,648
Wis.....	2,163	2,136	2,117	162	161	174	2,197	2,306	2,387	1,097	1,290	1,319	3,294	3,595	3,706
M. C. E.....	5,999	6,030	5,935	1,785	1,687	1,769	15,909	16,177	17,238	11,925	13,289	13,508	27,834	29,466	30,746
Minn.....	1,524	1,513	1,480	503	421	507	4,423	4,591	4,782	1,648	1,961	1,976	6,071	6,552	6,758
Iowa.....	1,617	1,693	1,617	597	572	612	13,146	13,742	14,557	5,532	6,584	6,747	18,584	20,306	21,304
Mo.....	1,379	1,459	1,545	782	708	821	3,437	3,553	4,059	3,214	3,495	3,302	6,675	7,013	7,359
N. Dak.....	671	650	692	308	263	298	650	695	677	97	104	106	247	243	243
S. Dak.....	1,016	1,046	1,102	550	515	618	2,111	2,050	2,342	324	359	403	2,435	2,409	2,745
Nebr.....	1,300	1,412	1,514	155	142	160	2,985	3,155	3,622	1,024	1,462	1,329	3,969	4,417	4,951
Ne.	1,340	1,379	1,475	264	287	307	1,123	1,214	1,424	827	969	1,038	1,950	2,183	2,462
N. C. W.....	8,847	9,162	9,426	3,159	2,968	3,183	27,875	28,905	31,463	12,594	14,674	14,899	40,529	43,579	46,362
Del.....	32	29	32	1	1	1	29	29	31	26	29	31	55	58	62
MD.....	209	216	218	29	29	32	218	193	224	200	177	200	418	375	424
Va.....	512	531	549	261	264	267	604	604	649	570	585	598	1,171	1,189	1,247
W. Va.....	262	268	275	259	246	253	168	152	151	163	151	144	331	303	295
N. C.....	313	312	333	28	27	29	897	942	973	715	728	884	1,612	1,670	1,857
S. C.....	197	185	160	2	2	2	470	421	468	468	415	441	938	836	909
Ge.....	417	446	471	4	4	5	1,110	1,247	1,318	1,095	1,159	1,317	2,165	2,406	2,635
Fla.....	401	434	489	2	2	2	416	378	459	334	308	360	750	686	819
S. Atl.....	2,303	2,391	2,527	585	575	591	3,909	3,971	4,273	3,531	3,552	3,975	7,440	7,523	8,248
Az.....	709	732	731	614	592	607	1,280	1,197	1,079	1,056	1,000	857	2,336	2,197	1,936
Tenn.....	709	732	743	237	205	207	1,323	1,040	1,045	958	1,900	935	1,981	2,040	1,984
Ala.....	507	557	585	12	11	10	787	850	934	869	877	936	1,656	1,727	1,870
Miss.....	622	620	653	32	34	34	562	456	466	454	462	462	1,016	1,008	928
Ark.....	500	529	563	27	26	24	680	691	570	570	514	442	1,250	1,205	1,012
La.....	581	626	650	43	40	38	514	476	409	470	419	376	984	895	785
Okla.....	1,121	1,203	1,313	77	71	85	630	678	730	607	615	561	1,237	1,294	1,311
Tex.....	3,546	3,848	3,790	3,133	3,346	3,636	1,094	1,046	1,196	1,075	1,120	1,112	2,169	2,166	2,378
S. Cent.....	8,361	8,853	9,034	4,175	4,325	3,641	6,572	6,534	6,430	6,359	6,992	5,704	12,629	12,532	12,141
Mont.....	791	811	901	1,112	907	1,066	186	126	202	106	94	122	292	220	324
Idaho.....	350	376	432	901	916	916	186	190	170	130	109	141	316	269	311
Wyo.....	366	421	439	1,115	1,158	1,344	22	59	73	61	41	49	123	100	100
Colo.....	654	594	748	970	944	975	273	250	260	202	187	183	475	438	443
N. Mex.....	514	584	581	826	745	747	64	56	61	47	36	41	111	92	107
Ariz.....	335	349	342	258	257	246	19	18	18	15	18	18	34	36	36
Utah.....	237	263	261	293	255	215	24	24	26	59	48	56	143	112	142
Ne.	210	211	210	309	308	333	24	17	21	12	10	12	38	27	33
Wash.....	365	371	386	223	235	244	131	110	107	108	84	110	9	194	217
Oreg.....	448	449	477	526	532	538	175	134	129	118	101	139	290	235	268
Calif.....	1,150	1,155	1,209	1,127	1,176	1,201	435	428	460	378	353	342	713	731	802
West.....	5,450	5,664	5,926	8,320	8,083	8,535	1,639	1,428	1,587	1,235	1,076	1,224	2,874	2,504	2,811
U. S.....	33,748	34,246	35,622	12,298	12,905	13,924	56,969	57,935	62,707	36,375	39,404	40,122	93,244	97,139	102,134

^{1/} Data prior to 1945 may be found in earlier editions of this publication. Revised estimates for 1945-48 may be found in Statistical Bulletin No. 113.

Bureau of Agricultural Economics.

232:00 (1-52) 2

Table 6.--Cattle and calves on feed: Estimated number, by States, January 1, 1948-52 1/

State and division	1948	1949	2/ 1950	2/ 1951	2/ 1952	3/
	Thous.	Thous.	Thous.	Thous.	Thous.	Thous.
Pennsylvania.....	85	88	88	90	104	
Ohio.....	110	120	125	125	138	
Indiana.....	155	181	185	176	188	
Illinois.....	425	475	489	489	504	
Michigan.....	77	83	90	86	99	
Wisconsin.....	83	80	87	91	100	
East North Central....	850	939	976	967	1,029	
Minnesota.....	240	300	294	300	315	
Iowa.....	770	901	955	955	1,003	
Missouri.....	240	300	315	294	279	
North Dakota.....	58	58	57	54	65	
South Dakota.....	136	177	180	180	198	
Nebraska.....	350	450	420	450	522	
Kansas.....	200	280	252	252	265	
West North Central....	1,994	2,466	2,473	2,485	2,647	
North Central.....	2,844	3,405	3,449	3,452	3,676	
Oklahoma.....	50	70	55	62	65	
Texas.....	115	144	161	177	186	
Montana.....	35	38	25	26	28	
Idaho.....	80	95	78	76	80	
Wyoming.....	20	18	15	17	20	
Colorado.....	180	202	206	229	300	
New Mexico.....	22	33	17	16	28	
Arizona.....	65	62	59	87	100	
Utah.....	44	45	40	46	42	
Nevada.....	24	26	22	22	18	
Washington.....	24	24	22	24	27	
Oregon.....	24	32	30	26	22	
California.....	209	258	196	248	398	
Western.....	892	1,047	926	1,056	1,314	
Total United States...	3,821	4,540	4,463	4,598	5,094	

1/ Data prior to 1948 may be found in earlier editions of this publication. Estimates include only cattle being fattened for market as a more or less distinct agricultural enterprise, and excludes small operations incidental to dairy and general farming. Cattle thus fed are presumed to produce carcasses that will grade Good or better.

In addition there have been a number of cattle finished on distillery slop, mostly in Kentucky, and on byproduct feeds in other States not shown as well as large numbers being winter-fed in West Virginia, Virginia, Kentucky and some other States to be marketed as grass fat in late summer.

2/ Revised. 3/ Preliminary.

Bureau of Agricultural Economics.

Table 7.--Sheep and lambs on feed: Estimated number, by States, January 1, 1948-52 1/

State and region	1948	1949	1950	2/ 1951	2/ 1952	3/
	Thous.	Thous.	Thous.	Thous.	Thous.	Thous.
New York.....	25	25	20	19	21	
Ohio.....	267	265	210	189	198	
Indiana.....	170	112	84	70	70	
Illinois.....	242	180	180	155	217	
Michigan.....	95	85	89	70	80	
Wisconsin.....	66	55	60	57	51	
Minnesota.....	210	170	165	127	165	
Iowa.....	450	382	344	323	420	
Missouri.....	160	165	130	120	120	
South Dakota.....	191	153	130	113	141	
Nebraska.....	610	550	420	580	632	
Kansas.....	382	351	460	308	179	
Total Corn Belt.....	2,843	2,468	2,272	2,112	2,273	
North Dakota.....	80	52	52	46	68	
Oklahoma.....	25	30	40	50	37	
Texas.....	100	105	118	105	105	
Montana.....	245	216	120	135	185	
Idaho.....	115	115	75	60	65	
Wyoming.....	165	90	83	71	115	
Colorado.....	675	520	545	435	625	
New Mexico.....	44	30	28	52	31	
Arizona.....	55	15	10	24	45	
Utah.....	140	81	60	60	73	
Nevada.....	22	15	8	7	4	
Washington.....	41	27	28	26	22	
Oregon.....	20	16	18	15	17	
California.....	256	198	167	165	198	
Total Western.....	1,983	1,510	1,352	1,251	1,590	
Total United States....	4,851	4,003	3,644	3,382	3,884	

1/ Data prior to 1948 may be found in earlier editions of this publication. Includes sheep and lambs on feed in commercial feed lots.

2/ Revised.
3/ Preliminary.

Bureau of Agricultural Economics.

Table 8.—Livestock: Salable receipts at public stockyards, by markets, 1948-51

Market	CATTLE				CALVES			
	1948	1949	1950	1951	1948	1949	1950	1951
	Number	Number	Number	Number	Number	Number	Number	Number
Baltimore, Md.....	181,522	175,014	175,770	171,054	64,231	61,343	67,050	51,496
Billings, Mont.....	151,662	164,438	112,122	118,590	32,324	46,899	35,439	34,242
Birmingham, Ala.....	14,593	10,007	11,726	10,691	6,677	5,592	6,622	4,890
Boston, Mass.....	76,354	66,557	83,597	66,134	104,299	101,290	105,215	83,899
Buffalo, N. Y.....	77,340	68,565	64,753	63,035	38,220	41,563	46,185	44,742
Bushnell, Ill.....	2,577	1,876	1,119	850	547	248	186	56
Chicago, Ill.....	1,635,019	1,797,705	1,741,472	1,591,143	142,765	122,368	111,461	104,837
Cincinnati, Ohio.....	180,071	164,457	162,044	147,674	74,391	67,140	61,434	51,327
Cleveland, Ohio.....	85,517	78,327	89,230	80,828	59,837	56,286	53,187	45,129
Columbia, S. C.....	16,393	11,367	12,572	13,972	11,036	8,301	9,790	10,399
Columbus, Ohio.....	37,282	38,406	36,532	34,736	22,775	18,434	16,724	15,153
Dayton, Ohio.....	23,992	22,514	19,172	17,300	10,124	7,638	6,653	5,083
Denver, Colo.....	724,148	724,515	694,412	696,393	78,901	73,706	68,544	65,055
Detroit, Mich.....	196,440	191,184	206,330	173,864	61,904	59,657	58,756	41,199
Evansville, Ind.....	100,996	107,560	108,820	98,792	38,899	34,161	31,485	26,345
Fort Smith, Ark.....	78,668	78,101	80,113	97,328	75,412	68,277	65,358	30,986
Fort Wayne, Ind.....	31,292	31,861	34,223	32,536	20,556	19,249	16,288	14,763
Fort Worth, Tex.....	601,568	467,301	426,358	478,996	273,535	209,637	223,624	255,569
Grand Island, Nebr.....	91,649	118,184	62,946	7,901	25,751	33,306	19,957	3,558
Houston, Tex.....	84,102	54,472	49,361	49,464	189,471	170,425	167,677	176,967
Indianapolis, Ind.....	356,489	341,544	340,170	299,438	120,154	106,237	96,712	77,290
Jersey City, N. J.....	28,312	24,747	21,059	14,509	83,204	76,762	61,093	39,627
Jonesboro, Ark.....	1/	1/	15,955	13,219	1/	1/	12,017	5,352
Joplin, Mo.....	58,825	57,050	60,314	54,531	38,633	39,319	39,687	34,091
Kansas City, Mo.....	1,331,344	1,448,427	1,215,236	970,194	169,873	168,428	135,047	101,411
Knoxville, Tenn.....	39,969	27,261	28,528	31,187	44,573	41,405	36,654	34,046
Lancaster, Pa.....	252,968	252,772	251,121	259,890	69,370	62,083	64,398	57,723
Los Angeles, Calif.....	419,006	441,092	351,454	344,267	86,558	76,518	67,273	84,383
Louisville, Ky.....	215,141	177,519	178,705	167,553	169,920	159,080	134,476	109,937
Memphis, Tenn.....	175,646	145,458	137,193	151,355	55,060	40,010	36,971	32,348
Milwaukee, Wis.....	184,895	175,702	209,446	195,529	359,142	366,037	331,995	325,176
Montgomery, Ala.....	185,509	159,095	164,298	155,211	66,074	48,201	40,988	32,165
Muncie, Ind.....	16,970	18,214	20,222	18,325	6,490	7,944	7,132	6,509
Nashville, Tenn.....	145,804	126,421	138,888	149,420	65,167	55,377	38,211	43,230
New Orleans, La.....	112,456	107,123	103,027	96,112	72,550	55,064	54,289	45,596
New York, N. Y.....	232	7	133	—	34	—	49	—
North Salt Lake, Utah.....	36,223	43,563	46,871	34,657	4,446	6,044	6,451	5,804
Ogden, Utah.....	119,973	111,309	114,202	116,744	15,026	23,572	22,021	22,076
Oklahoma City, Okla.....	576,305	540,298	495,564	502,616	149,289	114,730	86,608	99,436
Omaha, Nebr.....	1,490,400	1,659,814	1,587,591	1,598,985	99,291	109,928	93,582	91,641
Parsons, Kans.....	46,503	43,454	42,801	45,667	26,266	24,518	21,451	19,481
Peoria, Ill.....	119,025	121,564	119,268	109,955	44,925	36,647	29,574	24,246
Philadelphia, Pa.....	1/	1/	6,202	6,123	1/	1/	21,807	12,643
Pine Bluff, Ark.....	11,756	10,972	11,394	8,449	12,719	7,828	8,805	6,731
Pittsburgh, Pa.....	51,522	47,853	49,188	40,173	31,398	23,551	24,023	19,851
Portland, Ore.....	112,441	140,373	115,119	83,264	19,642	27,601	23,708	16,616
Pueblo, Colo.....	8,796	4,603	2,960	9,159	577	596	1,227	2,082
Richmond, Va.....	28,117	35,289	28,848	26,534	18,015	21,896	18,888	18,578
St. Joseph, Mo.....	532,755	585,761	541,475	522,015	95,708	72,934	51,876	50,660
St. Louis ESY, Ill.....	792,465	739,394	697,990	622,313	353,576	302,777	278,822	246,801
St. Louis, Mo.....	56,467	64,945	55,470	49,496	19,626	19,549	14,747	11,072
San Antonio, Tex.....	346,205	315,369	309,552	259,457	249,938	154,357	205,108	242,607
Sioux City, Iowa.....	1,031,842	1,258,460	1,218,462	1,148,002	58,993	89,807	75,543	75,351
Sioux Falls, S. Dak.....	255,262	318,135	296,350	251,828	13,316	15,078	11,238	8,012
S. St. Paul, Minn.....	930,626	1,135,957	1,077,686	853,287	474,351	529,095	478,039	395,282
S. San Francisco, Calif.....	70,920	75,119	50,972	44,958	8,855	11,145	4,641	4,452
Spokane, Wash.....	74,691	83,989	77,165	58,823	15,613	21,647	20,746	15,205
Springfield, Ill.....	12,401	11,786	12,789	12,395	6,713	5,563	4,491	2,919
Springfield, Mo.....	132,808	124,020	129,126	146,585	145,230	142,974	131,003	124,458
Stockton, Calif.....	48,703	53,975	55,854	68,112	18,904	26,529	17,799	12,656
Toledo, Ohio.....	7,001	8,967	8,402	7,428	5,395	4,942	3,963	2,796
Tulsa, Okla.....	96,769	89,977	83,382	94,737	46,046	45,160	39,810	33,267
West Fargo, N. Dak.....	285,721	269,184	277,547	226,112	36,702	27,638	24,752	19,116
Wichita, Kans.....	304,248	315,478	276,668	273,965	29,874	27,996	20,940	20,655
Discontinued reports.....	190,776	48,020	18,367	10,641	92,091	26,694	17,121	9,366
Total.....	15,735,974	16,132,471	15,217,192	14,104,561	4,831,008	4,428,781	4,087,711	3,708,439

See footnotes at end of table.

Table 8.--Livestock: Salable receipts at public stockyards, by markets, 1948-51--Continued

Market	HOGS				SHEEP AND LAMBS			
	1948	1949	1950	1951	1948	1949	1950	1951
	Number	Number	Number	Number	Number	Number	Number	Number
Baltimore, Md.....	246,052	218,848	213,809	160,311	26,061	22,676	23,753	16,070
Billings, Mont.....	38,088	43,190	30,334	40,261	89,019	75,504	45,200	73,047
Birmingham, Ala.....	6,947	8,750	5,585	5,223	180	59	140	97
Boston, Mass.....	59,505	61,927	64,371	66,287	3,253	4,399	4,752	3,409
Buffalo, N. Y.....	58,931	77,275	79,679	75,661	44,459	33,013	27,788	22,542
Bushnell, Ill.....	128,902	128,980	139,204	157,280	1,398	1,195	805	803
Chicago, Ill.....	2,389,223	2,485,151	2,579,216	2,701,112	665,804	487,908	490,289	384,766
Cincinnati, Ohio.....	691,359	782,190	855,725	846,558	92,734	79,601	68,370	55,446
Cleveland, Ohio.....	187,995	217,781	237,361	238,219	104,078	87,188	82,521	75,661
Columbia, S. C.....	22,376	22,368	22,382	20,550	696	465	377	326
Columbus, Ohio.....	111,666	125,500	126,637	132,553	69,894	60,789	59,000	56,660
Dayton, Ohio.....	98,207	114,390	114,620	114,320	25,957	23,442	20,983	16,184
Denver, Colo.....	167,360	198,161	227,741	239,970	1,559,723	1,127,278	1,022,445	897,709
Detroit, Mich.....	145,637	165,126	163,208	165,090	153,280	131,991	139,319	124,324
Evansville, Ind.....	376,320	403,234	454,812	475,522	42,138	38,467	29,904	27,826
Fort Smith, Ark.....	52,475	78,909	76,433	60,815	5,232	4,829	3,572	2,585
Fort Wayne, Ind.....	215,264	210,611	213,303	223,457	49,660	44,057	36,104	30,276
Fort Worth, Tex.....	224,326	221,562	237,385	231,549	1,326,038	778,899	854,702	648,102
Grand Island, Nebr.....	83,858	100,702	107,187	90,787	4,178	4,609	3,169	669
Houston, Tex.....	12,818	10,045	7,823	6,402	1,835	1,349	985	1,235
Indianapolis, Ind.....	1,967,459	2,178,358	2,363,029	2,351,698	250,193	201,778	190,869	156,890
Jersey City, N. J.....	11,150	16,815	38,665	34,559	41,143	28,660	35,046	16,047
Jonesboro, Ark.....	1/	1/	116,010	100,420	1/	1/	240	166
Joplin, Mo.....	78,916	96,602	108,049	119,183	17,910	14,192	13,473	13,089
Kansas City, Mo.....	578,569	630,898	623,574	729,194	990,577	668,941	694,268	341,822
Knoxville, Tenn.....	—	—	—	—	3,420	3,190	2,553	2,019
Lancaster, Pa.....	80,736	98,867	101,771	109,550	29,937	27,986	26,973	29,365
Los Angeles, Calif.....	126,019	142,365	127,283	131,518	15,281	20,234	23,480	15,772
Louisville, Ky.....	391,493	462,031	494,983	421,962	214,532	199,645	169,934	165,306
Memphis, Tenn.....	204,851	240,864	276,175	314,761	813	686	691	1,842
Milwaukee, Wis.....	224,675	304,195	348,378	334,453	43,565	38,361	39,353	28,948
Montgomery, Ala.....	54,723	63,937	59,252	51,922	1,940	1,520	1,195	1,937
Nuncie, Ind.....	88,338	117,641	119,295	117,312	14,520	14,610	9,245	10,348
Nashville, Tenn.....	193,778	200,622	214,069	209,748	84,745	77,460	66,139	71,697
New Orleans, La.....	22,940	33,999	37,595	39,144	1,028	1,812	925	447
New York, N. Y.....	13,258	3,956	1,588	809	—	—	—	—
North Salt Lake, Utah.....	28,408	38,428	40,881	38,761	77,620	54,096	51,040	43,693
Ogden, Utah.....	21,180	27,927	29,217	29,452	776,040	597,917	565,942	518,341
Oklahoma City, Okla.....	207,777	219,675	235,040	241,828	82,001	70,792	93,987	95,706
Omaha, Nebr.....	1,608,896	1,762,274	1,856,663	2,271,268	993,897	721,431	715,722	633,588
Parsons, Kans.....	60,645	58,250	69,397	83,686	20,834	20,699	18,431	17,050
Peoria, Ill.....	789,596	848,059	971,361	1,084,647	88,698	73,673	60,654	57,040
Philadelphia, Pa.....	1/	1/	8,808	5,479	1/	1/	40,515	26,899
Pine Bluff, Ark.....	26,134	29,181	18,835	17,140	461	339	437	455
Pittsburgh, Pa.....	68,657	83,239	106,020	99,814	62,029	46,494	42,490	31,941
Portland, Oreg.....	62,016	76,314	70,929	64,729	67,385	87,706	74,351	64,031
Pueblo, Colo.....	—	—	—	—	—	—	—	—
Richmond, Va.....	293,569	297,950	114,440	69,499	4,773	5,416	4,044	3,764
St. Joseph, Mo.....	1,073,527	1,177,835	1,194,809	1,551,794	587,312	458,671	402,859	252,105
St. Louis MSY, Ill.....	2,367,689	2,519,939	2,770,150	3,073,039	483,380	386,696	377,226	244,180
St. Louis, Mo.....	204,807	259,766	254,605	280,923	29,153	33,986	19,358	16,067
San Antonio, Tex. 2/.....	79,184	68,445	78,462	79,600	673,490	383,728	235,682	229,420
Sioux City, Iowa.....	1,705,728	1,810,000	1,824,046	2,112,602	442,959	353,530	321,953	334,587
Sioux Falls, S. Dak.....	574,823	617,584	656,007	742,976	272,686	224,821	181,034	158,522
S. St. Paul, Minn.....	1,823,311	2,405,434	2,555,304	2,551,731	712,013	654,887	503,043	409,104
S. San Francisco, Calif..	77,459	88,483	94,518	99,562	265,619	259,362	211,348	204,143
Spokane, Wash.....	40,766	46,652	38,197	34,992	10,779	10,083	10,391	7,556
Springfield, Ill.....	213,013	220,615	240,338	247,601	5,291	5,356	4,357	3,789
Springfield, Mo.....	158,021	187,699	207,556	309,488	99,607	89,117	87,055	65,488
Stockton, Calif.....	38,581	56,380	55,717	61,348	42,981	56,681	44,647	37,469
Toledo, Ohio.....	33,033	41,277	39,952	39,868	3,351	3,205	3,328	1,991
Tulsa, Okla.....	98,510	107,541	115,747	119,049	4,737	3,963	3,232	3,293
West Fargo, N. Dak.....	246,388	271,457	251,773	253,521	213,414	180,967	147,363	126,587
Wichita, Kans.....	179,171	189,227	208,885	263,352	156,288	117,391	107,231	100,971
Discontinued reports.....	183,077	125,013	32,682	27,164	23,294	11,396	564	422
Total.....	21,618,290	23,900,514	25,126,870	26,973,073	12,175,313	9,219,196	8,516,846	6,981,634

1/ Not available.

2/ Sheep receipts at San Antonio include goats as follows: 1948 - 428,770; 1949 - 225,608; 1950 - 82,352; and 1951 - 115,547.

Table 9.—Livestock: Salable receipts at 12 public stockyards combined^{1/} 1940-51

Year	CATTLE												Total
	January	February	March	April	May	June	July	August	September	October	November	December	
	Number	Number	Number	Number	Number	Number	Number	Number	Number	Number	Number	Number	
1940....	703,497	555,650	555,971	645,957	604,260	594,680	764,232	794,267	983,944	1,031,422	770,032	720,338	8,721,850
1941....	703,640	570,791	647,954	682,305	672,284	718,815	757,522	781,501	1,014,725	1,068,486	883,545	899,658	9,401,226
1942....	812,518	698,017	801,721	788,726	708,316	896,978	829,837	1,091,610	1,128,511	1,217,548	1,005,909	791,879	10,771,570
1943....	780,217	731,549	866,522	709,643	705,295	650,947	747,009	1,034,309	1,236,134	1,284,281	1,293,351	952,627	10,991,884
1944....	973,417	841,453	837,621	740,770	851,330	857,730	930,785	1,154,442	1,253,107	1,464,212	1,130,836	906,222	11,944,925
1945....	1,113,561	928,311	960,465	908,826	828,286	820,570	898,508	1,072,598	1,190,726	1,567,172	1,159,490	876,712	12,325,510
1946....	809,758	911,243	791,023	823,898	610,781	573,157	1,305,403	1,059,062	635,936	1,314,200	1,095,602	1,098,538	11,028,601
1947....	1,097,565	937,868	1,040,100	976,234	882,014	991,217	999,715	895,784	1,329,614	1,281,771	1,018,734	993,859	12,444,475
1948....	890,519	883,966	684,772	682,460	660,132	855,304	739,855	960,414	1,058,639	1,091,656	1,093,461	852,354	10,233,532
1949....	860,517	725,526	858,123	759,333	780,603	824,338	819,515	1,146,995	1,099,003	1,284,240	946,770	758,670	10,863,633
1950....	877,477	723,678	766,722	710,501	799,795	734,431	804,714	923,368	1,018,068	1,127,870	928,985	785,851	10,198,460
1951....	863,437	646,338	667,161	696,728	710,489	560,567	736,524	831,120	924,232	1,148,867	891,552	754,241	9,431,056
CALVES													
1940....	163,075	129,340	148,703	157,314	171,334	165,041	190,451	189,310	222,621	278,893	203,193	163,845	2,183,020
1941....	155,073	122,563	143,729	153,678	159,279	152,029	160,731	167,073	212,016	269,841	230,306	192,581	2,125,499
1942....	157,547	125,552	156,271	152,651	148,831	173,062	161,964	197,943	234,874	294,504	255,120	166,710	2,225,029
1943....	117,532	109,753	130,456	115,013	110,627	120,604	138,032	198,485	228,582	305,349	296,618	190,536	2,061,587
1944....	164,165	139,774	159,328	146,535	179,149	199,578	217,095	279,269	295,307	397,989	338,278	223,366	2,739,853
1945....	207,290	144,195	158,429	149,709	150,920	163,634	174,824	220,601	254,069	414,840	327,029	189,489	2,574,029
1946....	148,174	136,013	132,204	147,545	130,272	139,583	261,084	233,086	210,638	391,748	297,747	219,614	2,447,708
1947....	207,913	167,841	187,179	181,281	177,844	195,763	206,751	197,394	278,438	326,184	265,524	206,475	2,598,587
1948....	173,607	126,181	104,140	122,042	145,687	185,915	153,931	190,848	217,173	258,579	243,817	163,807	2,090,827
1949....	135,295	132,421	146,174	130,401	131,848	134,572	133,906	178,634	198,923	292,412	218,889	143,512	1,966,787
1950....	132,758	116,005	176,352	113,821	128,272	124,710	116,012	144,695	174,874	250,785	205,573	128,035	1,761,292
1951....	125,436	96,764	90,537	78,102	103,238	99,152	129,352	161,141	171,318	261,976	183,574	113,970	1,614,660
HOGS													
1940....	1,335,819	1,424,903	1,370,359	1,399,535	1,407,074	1,387,679	1,210,578	1,147,540	1,218,766	1,593,770	1,773,607	1,783,732	17,623,422
1941....	1,520,697	1,245,824	1,295,324	1,289,794	1,266,260	1,172,858	1,083,294	991,429	1,045,582	1,285,070	1,401,720	1,757,164	15,354,916
1942....	1,789,292	1,251,913	1,326,681	1,299,860	1,296,608	1,479,053	1,253,615	1,118,027	1,252,672	1,292,859	1,596,688	1,969,347	16,926,615
1943....	1,588,982	1,349,844	1,440,835	1,365,713	1,555,686	1,806,741	1,696,374	1,473,122	1,348,846	1,463,563	2,331,472	2,477,433	19,898,611
1944....	2,930,692	2,593,376	2,459,548	1,978,735	2,300,959	2,076,673	1,651,523	1,312,194	1,055,989	1,203,074	1,482,298	1,419,275	22,464,336
1945....	1,571,729	922,839	903,352	811,954	829,784	796,047	687,746	544,530	481,533	599,783	1,070,328	1,187,020	10,407,645
1946....	1,292,313	1,189,129	858,759	936,984	901,857	505,236	1,275,447	780,063	107,479	860,931	1,183,062	1,226,859	11,188,119
1947....	1,272,319	902,918	824,530	950,473	1,030,035	1,120,001	1,070,717	883,499	904,723	1,054,401	1,406,226	1,645,299	13,065,141
1948....	1,535,517	1,747,480	1,042,898	1,203,771	1,265,044	1,458,230	1,002,432	848,810	884,788	1,126,178	1,555,639	1,734,437	14,805,224
1949....	1,649,643	1,246,781	1,291,900	1,206,617	1,181,589	1,221,373	1,060,045	1,193,776	1,193,703	1,507,673	1,176,626	1,921,751	16,391,477
1950....	1,856,241	1,349,065	1,463,904	1,241,800	1,370,389	1,293,735	1,128,448	1,197,217	1,220,146	1,468,981	1,794,581	1,928,175	17,322,682
1951....	1,993,113	1,328,368	1,449,799	1,418,181	1,543,863	1,439,246	1,328,513	1,412,150	1,270,094	1,660,956	2,004,014	2,054,446	18,902,343
SHEEP AND LAMBS													
1940....	856,373	747,757	811,420	968,096	887,372	730,692	895,344	920,677	1,194,341	1,143,871	772,270	770,202	10,698,415
1941....	819,629	708,752	820,052	877,818	813,533	674,550	687,735	760,625	1,139,806	1,137,868	720,942	823,060	9,984,370
1942....	898,755	829,469	1,094,607	993,062	814,840	676,879	736,928	1,027,543	1,711,398	1,560,907	1,204,060	1,183,279	12,732,227
1943....	990,786	877,288	1,014,558	936,086	971,824	709,150	846,756	1,298,182	1,997,916	1,899,598	1,498,033	1,200,739	14,240,916
1944....	1,070,981	857,246	956,951	820,506	1,178,370	1,008,394	842,929	1,001,432	1,569,360	1,704,441	1,167,754	1,001,740	13,180,404
1945....	1,221,438	837,858	990,004	979,466	1,186,137	915,534	666,570	736,553	1,071,960	1,387,049	890,166	934,406	11,817,141
1946....	740,559	1,226,835	840,652	990,044	673,497	877,238	707,477	707,514	949,759	1,351,614	766,921	634,761	10,466,871
1947....	797,380	700,744	546,583	691,555	692,778	675,003	533,881	488,811	849,537	1,075,075	710,322	626,487	8,488,156
1948....	601,856	602,170	574,762	549,084	568,371	631,461	418,971	623,474	1,074,961	1,131,948	812,291	597,282	8,186,631
1949....	593,158	485,319	385,846	291,360	437,252	367,148	344,402	558,398	749,447	741,826	534,387	501,869	5,990,412
1950....	555,846	454,781	477,106	437,859	603,206	417,907	328,754	458,983	621,067	572,144	486,584	381,696	5,735,733
1951....	449,810	240,623	232,460	203,626	242,092	289,852	287,113	362,500	595,056	744,478	444,553	361,842	4,454,005

^{1/} The 12 markets are Chicago, Cincinnati, Denver, Fort Worth, Indianapolis, Kansas City, Oklahoma City, Omaha, St. Joseph, St. Louis National Stock Yards, Sioux City, and South St. Paul.

Table 11.—Cattle and calves: Inspected stocker and feeder shipments from public stockyards, by months 1951, and by years 1948-51^{1/2}

Origin and destination:	January:	February:	March :	April :	May :	June :	July :	August :	September:	October:	November:	December:	1951 :	1950 :	1949 :	1948
	Number	Number	Number	Number	Number	Number	Number	Number	Number	Number	Number	Number	Number	Number	Number	Number
Market origin:																
Baltimore.....	2,022	902	1,794	2,835	2,242	2,642	2,646	8,134	9,214	8,762	4,248	1,429	46,870	39,981	25,134	23,256
Chicago.....	5,166	5,374	6,939	5,487	4,367	5,209	11,802	12,409	15,242	21,459	7,760	5,342	107,056	77,965	91,503	89,293
Cincinnati.....	292	343	733	473	523	503	972	1,632	1,600	3,817	2,629	699	26,019	10,240	12,244	11,101
Clovis, N. Mex.....	14,628	11,313	12,606	9,346	9,867	9,718	3,999	10,821	11,709	14,425	15,115	7,232	118,946	83,458	78,966	275,685
Denver.....	43,482	16,106	24,457	33,713	33,783	13,923	18,398	22,348	56,673	99,975	97,326	29,504	446,397	372,846	345,883	355,045
Detroit.....	523	556	662	627	456	410	1,468	1,861	1,728	3,262	1,660	876	14,082	13,650	13,454	10,623
Fort Worth.....	16,190	14,662	17,010	20,061	22,429	19,752	29,291	46,744	49,933	56,940	34,166	18,480	345,698	154,524	95,334	136,455
Indianapolis.....	2,451	1,914	3,966	4,293	3,189	4,418	5,627	8,418	6,609	7,684	5,379	476	53,424	43,616	43,893	38,509
Kansas City.....	33,301	26,910	31,296	34,100	25,959	22,314	9,888	31,491	77,423	98,195	49,655	23,290	469,322	509,717	567,366	452,285
Lancaster.....	3,458	1,956	4,677	5,153	4,468	4,901	4,360	8,469	10,694	12,955	6,864	4,254	72,309	83,112	83,557	82,482
Los Angeles.....	9,211	5,434	6,192	6,446	6,248	6,283	6,253	8,921	9,266	14,681	20,688	13,600	112,323	80,726	83,228	92,254
Louisville.....	1,989	1,897	2,151	2,764	2,978	3,015	3,467	6,390	7,847	9,081	4,617	1,758	47,954	54,712	46,198	49,404
Nashville.....	1,394	1,424	2,514	1,185	1,142	1,620	1,933	3,093	4,010	3,382	1,293	858	23,999	19,279	11,458	12,382
Ogden.....	11,910	4,748	9,973	9,113	5,363	3,630	2,682	5,419	26,956	57,501	41,304	17,948	196,547	203,147	102,843	131,100
Oklahoma City.....	17,345	10,233	13,625	11,419	8,445	10,100	26,353	39,443	34,785	50,750	28,165	20,303	270,966	242,114	202,619	230,161
Omaha.....	26,565	21,566	16,682	18,356	15,825	12,623	19,044	45,572	71,515	107,749	63,212	25,548	444,357	402,152	448,466	403,745
St. Louis area ^{2/}	5,662	5,019	6,306	6,218	7,797	6,393	9,273	19,676	21,511	22,520	10,575	6,680	127,630	143,085	134,725	134,725
San Antonio.....	33,406	23,673	23,422	23,510	21,849	14,895	28,028	53,702	47,397	47,696	32,887	18,734	369,305	289,843	236,091	291,815
Sioux City.....	30,894	22,955	12,105	20,488	16,016	15,354	25,832	43,921	56,261	96,829	65,345	34,870	441,370	480,015	513,859	377,603
Sioux Falls.....	7,678	7,133	3,373	5,633	4,881	4,410	4,675	4,662	8,124	12,297	8,967	7,991	84,574	84,574	89,917	76,096
S. St. Joseph.....	5,305	5,880	5,732	5,349	4,528	3,927	7,191	15,333	16,754	17,516	11,777	6,263	105,165	98,999	81,607	60,792
S. St. Paul.....	7,717	6,755	6,853	5,426	8,071	6,022	7,347	12,846	21,360	43,761	21,107	9,136	156,641	182,744	184,676	135,011
Wichita.....	13,369	10,619	10,448	11,502	8,662	4,698	6,498	17,562	21,414	28,286	15,812	11,025	159,945	144,868	143,909	148,976
All other inspected ^{4/}	52,921	42,303	51,565	47,737	50,203	45,325	61,913	107,272	141,494	166,532	111,346	56,300	934,841	797,083	510,844	345,457
Total ^{4/}.....	348,586	249,541	275,174	291,628	269,086	227,583	298,870	533,225	730,059	1006,735	621,897	319,196	5,171,580	4,485,360	4,185,674	3,746,165
State destination:																
Pennsylvania.....	5,572	2,759	5,153	5,354	5,953	6,203	5,830	15,063	18,069	20,662	10,097	5,201	105,916	94,289	109,727	112,233
Ohio.....	2,408	1,798	3,805	3,294	3,775	3,662	5,801	7,448	10,537	14,938	6,829	2,541	66,836	58,376	87,981	67,123
Indiana.....	4,367	2,935	5,026	7,057	5,632	7,347	10,512	18,594	19,343	27,923	12,909	3,415	125,056	107,115	136,385	119,443
Illinois.....	21,167	16,461	23,487	16,948	17,554	19,799	28,468	59,946	84,549	94,834	31,731	20,283	435,227	458,491	520,089	416,560
Michigan.....	1,813	1,519	1,878	2,044	1,623	3,716	4,072	5,779	8,446	11,077	3,231	2,012	47,210	37,240	42,511	35,824
Wisconsin.....	411	273	265	423	757	842	1,008	2,010	3,676	7,745	3,452	1,366	22,228	19,638	17,267	14,252
Minnesota.....	4,600	3,417	2,283	3,773	5,940	5,928	6,841	7,513	14,535	35,119	18,540	8,499	116,988	97,851	102,817	83,727
Iowa.....	48,526	33,375	22,506	34,578	26,537	29,388	42,223	84,499	124,422	179,264	96,489	47,324	769,131	777,165	808,382	576,574
Missouri.....	16,200	14,317	14,524	19,042	15,837	11,394	14,831	25,317	35,135	37,732	22,031	12,743	241,553	235,339	281,483	227,118
South Dakota.....	8,779	7,676	4,184	7,077	6,016	4,066	5,574	8,347	10,359	16,471	7,593	7,105	93,252	89,086	90,592	82,276
Nebraska.....	37,521	21,327	18,338	18,429	17,740	13,926	20,473	42,779	57,182	86,236	65,077	24,306	423,834	347,815	344,866	314,663
Kansas.....	32,632	21,576	20,502	25,790	18,424	8,786	13,150	23,448	38,517	60,380	40,815	26,887	330,907	334,070	304,798	379,280
Maryland.....	404	47	1,095	2,513	1,601	1,431	1,174	1,872	2,728	3,322	1,678	437	18,305	16,133	18,050	17,062
Virginia.....	705	724	1,015	2,007	1,206	741	813	425	832	2,200	802	471	11,941	14,871	11,681	15,181
Kentucky.....	2,362	2,067	3,419	4,536	4,774	3,550	4,895	6,123	7,661	11,205	4,261	1,996	56,849	74,554	85,730	78,840
Tennessee.....	2,178	1,513	3,594	3,151	2,449	1,860	2,388	5,840	7,553	8,332	4,345	2,794	46,057	36,495	49,830	27,081
Oklahoma.....	16,052	14,008	14,973	14,302	11,407	11,844	21,077	35,877	33,536	51,612	30,053	21,812	276,553	233,743	209,506	167,704
Texas.....	33,003	27,967	30,086	33,706	28,792	31,559	40,468	48,894	55,145	71,397	55,404	30,582	487,103	375,090	267,820	263,590
Colorado.....	20,558	11,611	15,644	17,211	20,271	13,260	14,304	17,349	42,776	53,747	33,821	12,195	272,747	222,771	176,477	213,227
Utah.....	3,716	2,364	3,612	4,186	2,892	1,780	1,631	2,812	5,177	11,283	8,158	3,578	51,189	39,873	20,473	20,928
California.....	35,170	19,872	27,523	13,259	12,635	13,250	16,622	30,845	73,099	102,511	78,553	45,110	468,449	390,372	224,934	277,535
All other ^{4/}	50,442	41,330	51,759	52,952	56,271	32,651	36,715	82,145	76,777	98,645	86,023	38,539	704,249	424,977	274,275	235,934
Total ^{4/}.....	348,586	249,541	275,174	291,628	269,086	227,583	298,870	533,225	730,059	1006,735	621,897	319,196	5,171,580	4,485,360	4,185,674	3,746,165

^{1/} Data prior to 1948 may be found in earlier editions of this publication.
^{2/} Data are not available prior to May 1948.
^{3/} Includes St. Louis National Stock Yards, Ill., and St. Louis, Mo.
^{4/} Excludes Hawaii.

Table 12.—Sheep and lambs: Inspected stocker and feeder shipments from public stockyards, by months, 1951, and by years 1948-51^{1/}

Origin and destination:	January:	February:	March:	April:	May:	June:	July:	August:	September:	October:	November:	December:	1951:	1950:	1949:	1948:
Market origin:	Number	Number	Number	Number	Number	Number	Number	Number	Number	Number	Number	Number	Number	Number	Number	Number
Chicago.....	1,942	793	889	590	139	652	783	1,543	3,467	1,928	3,385	6,602	22,713	22,072	23,661	23,978
Denver.....	32,783	27,708	24,761	22,638	34,021	6,263	9,157	30,979	248,428	410,805	60,832	24,011	932,386	883,011	687,848	832,931
Fort Worth.....	13,283	10,933	17,787	34,694	73,765	50,275	28,655	25,505	21,964	28,305	14,188	9,040	328,399	263,409	178,014	197,843
Kansas City.....	4,621	4,959	10,342	7,161	6,510	6,204	3,398	3,956	5,797	6,314	2,016	2,448	63,726	69,982	69,557	103,238
Louisville.....	—	—	—	—	574	—	—	—	—	—	37	—	611	2,590	2,213	4,162
Ogden.....	5,539	4,063	11,657	39,532	53,407	10,327	60,878	162,844	142,139	54,356	13,389	35,849	593,980	507,019	501,299	440,199
Omaha.....	5,896	2,826	4,432	4,885	2,326	8,498	7,502	13,657	22,500	30,203	13,410	7,905	124,040	123,385	184,059	287,252
St. Louis area 2/.....	223	34	35	363	7,771	3,138	7,170	7,144	5,494	5,635	1,910	937	39,854	50,483	39,545	25,128
Salt Lake City.....	3,500	684	4,110	13,883	26,015	7,148	915	13,930	57,455	50,153	37,835	7,188	222,866	164,437	210,244	137,531
Sioux City.....	7,622	3,609	3,309	3,256	7,229	7,020	17,761	16,999	22,258	28,149	13,381	9,756	140,349	117,023	137,425	138,493
Sioux Falls.....	8,032	2,418	1,231	721	1,278	3,192	3,140	3,049	8,817	10,578	8,047	7,428	57,931	53,502	50,124	49,448
S. St. Joseph.....	28,890	11,003	16,787	15,265	2,533	2,478	10,245	14,221	7,371	22,861	14,755	11,484	157,893	145,643	166,242	129,441
S. St. Paul.....	8,431	4,234	3,028	998	972	1,334	4,048	9,337	20,481	34,756	37,955	13,308	138,882	145,316	166,971	124,618
All other inspected 3/	16,225	14,090	5,853	11,851	26,216	23,471	22,725	37,654	57,386	83,581	57,081	18,551	374,684	274,089	256,558	236,530
Total 3/.....	136,987	87,359	104,221	155,837	242,756	130,070	176,377	340,868	623,557	767,624	278,221	154,507	3,198,314	2,821,961	2,673,760	2,730,792
State destination:																
Ohio.....	384	379	280	326	4,13	1,292	1,688	2,051	1,875	2,570	1,916	1,697	19,371	12,613	18,661	16,029
Indiana.....	1,171	361	757	904	2,384	3,079	1,837	3,821	3,658	5,107	2,503	1,556	27,738	33,881	34,617	34,357
Illinois.....	5,167	2,688	4,262	12,636	24,509	16,858	17,248	45,402	43,533	8,353	6,221	9,718	196,595	173,127	187,357	190,621
Michigan.....	925	285	294	259	448	141	393	5,753	2,304	8,522	3,424	1,513	24,261	11,229	16,606	10,147
Wisconsin.....	1,339	112	4	1,018	172	86	34	2,435	7,594	3,494	1,640	349	18,277	22,515	17,903	8,386
Minnesota.....	8,308	4,134	2,357	1,067	4,955	2,782	10,290	23,157	27,102	33,206	29,072	14,051	160,481	126,770	138,969	98,230
Iowa.....	10,799	6,086	2,675	9,897	12,095	19,985	44,752	85,497	91,738	54,680	34,865	11,659	384,728	389,874	391,863	366,708
Missouri.....	29,535	12,663	22,188	21,928	10,216	12,349	16,953	26,826	16,031	35,837	15,595	12,505	232,626	227,023	263,701	259,699
South Dakota.....	8,896	3,051	6,137	6,366	5,003	4,166	14,716	17,486	24,995	12,531	5,671	5,129	114,147	97,479	76,719	76,284
Nebraska.....	39,745	28,535	26,752	39,760	53,448	11,894	24,289	48,374	118,795	183,294	43,178	36,148	654,212	536,711	369,438	403,941
Kansas.....	1,153	730	1,867	4,726	14,735	6,958	3,755	11,974	23,521	38,151	12,954	6,771	127,295	375,236	327,379	394,142
Kentucky.....	—	—	—	810	7,641	4,585	4,030	6,791	1,006	1,969	159	971	27,962	36,161	14,489	14,191
Texas.....	3,877	8,977	8,601	9,926	16,475	19,517	12,891	12,481	15,957	20,455	12,811	7,503	149,481	68,888	60,665	73,393
Colorado.....	6,389	2,335	5,076	4,825	5,720	5,154	4,233	7,306	95,391	198,101	21,614	6,569	362,713	251,181	303,908	353,210
Utah.....	3,094	721	2,204	4,582	33,895	1,809	1,127	5,118	16,754	14,400	8,341	445	92,490	74,595	92,431	53,003
California.....	7,746	4,779	7,756	5,902	2,369	4,467	2,940	12,339	77,700	90,029	41,681	26,642	284,350	191,849	199,435	221,875
All other 3/.....	8,459	11,523	13,011	30,905	43,178	14,878	15,201	24,057	55,593	56,925	36,576	11,281	321,587	192,829	159,619	156,576
Total 3/.....	136,987	87,359	104,221	155,837	242,756	130,000	176,377	340,868	623,557	767,624	278,221	154,507	3,198,314	2,821,961	2,673,760	2,730,792

1/ Data prior to 1948 may be found in earlier editions of this publication.

2/ Includes St. Louis National Stock Yards, Ill., and St. Louis, Mo.

3/ Excludes Hawaii.

Compiled by the Bureau of Agricultural Economics from inspection records of the Bureau of Animal Industry.

Table 13.--Stockers and feeders received in specified Corn Belt States, 1/ 1940-51
CATTLE AND CALVES

Year	SHIPMENTS FROM PUBLIC STOCKYARDS								
	Ohio	Ind.	Ill.	Mich.	Wis.	Minn.	Iowa	Nebr.	Total
	Number	Number	Number	Number	Number	Number	Number	Number	Number
1940....	104,019	142,867	504,477	54,041	18,305	110,076	632,433	210,834	1,777,052
1941....	70,403	133,747	408,908	39,849	14,557	110,519	631,310	230,518	1,639,811
1942....	91,925	162,767	418,939	31,336	13,521	99,420	728,470	285,448	1,831,826
1943....	105,587	144,993	372,339	55,438	17,140	86,954	735,541	294,257	1,812,249
1944....	84,992	104,651	375,148	26,652	15,625	66,201	759,472	278,220	1,710,961
1945....	93,452	149,751	388,628	31,482	17,878	77,228	721,229	331,737	1,811,385
1946....	117,517	153,477	454,081	40,599	15,940	81,867	821,586	337,600	2,022,667
1947....	78,529	136,671	397,496	27,215	14,004	69,771	715,910	322,248	1,761,844
1948....	68,576	124,470	382,164	32,196	13,780	83,684	723,384	310,886	1,739,140
1949....	84,314	139,250	448,595	42,567	17,397	101,712	881,117	331,301	2,046,253
1950....	54,850	114,280	396,959	36,836	17,305	97,492	836,804	349,998	1,904,524
1951....	67,216	111,560	414,039	46,531	19,582	116,574	799,500	438,902	2,013,904
DIRECT SHIPMENTS									
1940....	22,122	33,047	136,013	4,793	9,560	82,438	521,140	90,082	899,195
1941....	15,503	22,471	90,109	3,432	4,617	61,157	431,650	126,745	755,684
1942....	17,599	29,186	93,322	3,916	4,812	64,264	383,615	135,808	732,522
1943....	17,495	24,237	96,103	3,032	9,516	36,610	259,887	103,692	550,572
1944....	4,928	17,648	107,375	1,341	5,757	45,031	289,557	96,817	568,554
1945....	14,426	32,912	157,155	6,223	10,891	76,995	321,955	122,656	743,213
1946....	16,422	40,115	226,880	5,438	8,394	64,992	387,774	162,540	912,555
1947....	9,547	35,823	214,675	4,114	7,413	69,764	336,432	160,917	838,690
1948....	13,580	41,590	248,515	4,092	10,487	81,155	298,849	121,762	820,030
1949....	17,405	50,449	319,768	6,368	15,434	111,293	485,565	205,851	1,212,133
1950....	15,964	47,710	330,545	1,621	10,106	108,967	515,125	207,433	1,237,471
1951....	11,322	36,463	347,654	14,399	11,241	115,663	552,440	251,480	1,340,662
TOTAL SHIPMENTS, JANUARY-DECEMBER									
1940....	126,141	175,914	640,490	58,834	27,865	192,514	1,153,573	300,916	2,676,247
1941....	85,906	156,218	499,017	43,281	19,174	171,676	1,062,960	357,263	2,395,495
1942....	109,524	191,953	512,261	35,252	18,333	163,684	1,112,085	421,256	2,564,348
1943....	123,082	169,230	468,442	58,470	26,656	123,564	995,428	397,949	2,362,821
1944....	89,920	122,299	482,523	27,993	21,382	111,232	1,049,129	375,037	2,279,515
1945....	107,878	182,663	545,783	37,705	28,769	154,223	1,043,184	454,393	2,554,598
1946....	133,939	193,592	680,961	46,037	24,334	146,859	1,209,360	500,140	2,935,222
1947....	88,076	172,494	612,171	31,329	21,422	139,535	1,052,342	483,165	2,600,534
1948....	82,156	166,060	630,679	36,288	24,267	164,839	1,022,233	432,648	2,559,170
1949....	101,719	189,699	768,363	48,935	32,831	213,005	1,366,682	537,152	3,258,386
1950....	70,814	161,990	727,504	38,457	27,411	206,459	1,351,929	557,431	3,141,995
1951....	78,538	148,023	761,693	60,930	30,823	232,237	1,351,940	690,382	3,354,566
TOTAL SHIPMENTS, JULY-DECEMBER									
1940....	90,235	129,146	469,068	39,801	20,151	157,527	915,706	224,747	2,046,381
1941....	57,649	100,706	346,400	25,693	13,467	138,095	768,657	258,529	1,709,196
1942....	80,007	136,248	371,503	22,004	13,876	126,965	838,203	303,120	1,891,926
1943....	82,934	116,932	353,586	32,554	18,388	92,511	757,900	259,161	1,713,966
1944....	50,764	82,618	377,183	16,829	15,248	90,169	864,356	282,189	1,779,856
1945....	67,114	131,151	420,354	23,767	19,784	125,518	797,833	320,611	1,906,132
1946....	85,732	131,891	550,989	29,348	18,532	125,546	1,006,474	345,526	2,294,038
1947....	60,350	124,482	455,297	20,112	18,808	116,651	736,671	303,122	1,835,493
1948....	55,490	117,633	520,030	21,707	19,461	146,736	805,746	324,292	2,011,095
1949....	75,594	146,603	646,481	34,408	29,247	185,337	1,088,388	428,547	2,634,605
1950....	43,395	116,712	554,636	24,542	23,330	170,647	1,027,794	377,154	2,338,210
1951....	57,267	117,369	589,242	47,201	26,675	195,445	1,031,294	470,515	2,535,008

See footnote at end of table.

Table 13.--Stockers and feeders received in specified Corn Belt States, 1/ 1940-51--Continued
SHEEP AND LAMBS

Year	SHIPMENTS FROM PUBLIC STOCKYARDS								
	Ohio	Ind.	Ill.	Mich.	Wis.	Minn.	Iowa	Nebr.	Total
	Number	Number	Number	Number	Number	Number	Number	Number	Number
1940....	21,447	51,802	132,626	40,253	53,510	111,787	340,007	331,492	1,082,924
1941....	7,926	40,145	148,820	18,079	38,539	118,478	296,868	405,021	1,073,876
1942....	11,266	58,507	144,709	20,173	29,400	163,023	414,727	592,512	1,434,317
1943....	2,687	53,846	223,345	25,542	50,031	220,320	771,498	725,923	2,073,192
1944....	1,457	14,714	235,644	24,802	34,837	177,520	612,020	499,798	1,600,792
1945....	3,012	17,229	230,548	12,688	33,913	167,908	531,982	383,404	1,385,684
1946....	1,943	110,900	221,991	13,411	21,719	127,490	581,023	272,136	1,350,613
1947....	1,901	114,439	291,140	11,624	33,561	133,125	477,302	253,864	1,316,956
1948....	15,384	41,884	232,860	9,803	12,163	82,105	412,021	374,617	1,180,837
1949....	23,120	49,567	163,108	15,145	35,024	116,226	411,758	417,459	1,233,407
1950....	14,418	74,541	126,345	11,558	61,444	115,730	509,197	543,199	1,456,432
1951....	16,591	60,290	154,065	24,605	68,177	138,295	437,602	656,137	1,555,762
DIRECT SHIPMENTS									
1940....	290,647	203,970	439,998	151,952	115,294	414,111	801,970	401,870	2,819,812
1941....	210,755	172,136	337,280	142,270	75,580	298,773	726,071	651,525	2,615,390
1942....	206,048	178,299	308,421	88,011	83,781	296,053	573,591	811,221	2,545,425
1943....	171,772	95,049	230,333	148,034	89,116	280,859	450,410	829,538	2,196,821
1944....	32,447	104,108	191,323	25,452	94,872	216,351	419,175	610,186	1,744,414
1945....	99,523	213,617	194,326	17,677	132,528	235,115	476,178	698,612	2,067,576
1946....	106,934	138,793	210,086	16,115	112,250	167,986	613,789	495,432	1,861,385
1947....	66,093	87,819	250,923	9,910	48,615	137,284	426,227	762,777	1,789,648
1948....	72,047	92,899	145,807	6,069	45,479	85,649	292,490	447,265	1,187,705
1949....	82,189	147,254	203,793	12,429	55,855	137,336	342,589	303,164	1,284,609
1950....	58,410	110,806	212,907	7,161	24,362	146,761	411,904	486,276	1,458,587
1951....	63,286	116,162	372,847	12,957	17,649	167,639	624,766	578,020	1,953,326
TOTAL SHIPMENTS, JANUARY-DECEMBER									
1940....	312,094	255,772	572,624	192,205	168,804	525,898	1,141,977	733,362	3,902,736
1941....	218,681	212,281	486,100	160,349	115,119	417,251	1,022,939	1,056,546	3,689,266
1942....	217,314	235,806	453,130	108,184	113,181	459,076	988,318	1,403,733	3,979,742
1943....	174,459	149,895	454,328	73,636	139,147	501,179	1,221,908	1,555,461	4,270,013
1944....	83,904	118,822	426,967	50,254	129,709	394,371	1,031,195	1,109,984	3,345,206
1945....	102,535	230,546	424,874	30,365	171,441	403,023	1,008,160	1,082,016	3,453,260
1946....	108,877	249,693	432,077	29,526	133,969	295,476	1,194,812	757,568	3,211,998
1947....	67,994	202,258	542,063	21,534	82,176	270,409	903,529	1,016,641	3,106,604
1948....	87,431	134,783	378,667	15,872	57,642	167,754	704,511	821,882	2,368,542
1949....	105,309	196,821	366,901	28,574	91,879	253,562	754,347	720,623	2,513,016
1950....	72,828	185,347	339,252	18,719	85,806	262,491	921,101	1,029,475	2,915,019
1951....	79,877	176,452	526,912	37,562	85,826	305,934	1,062,368	1,234,157	3,509,088
TOTAL SHIPMENTS, JULY-DECEMBER									
1940....	278,941	181,453	425,819	156,049	143,643	483,166	899,814	640,696	3,209,581
1941....	204,072	171,025	330,506	122,002	91,839	373,035	756,363	872,604	2,921,446
1942....	203,128	187,751	273,565	85,673	94,121	411,961	786,706	1,075,575	3,118,480
1943....	150,934	125,353	315,421	53,299	105,504	431,625	882,990	1,130,960	3,196,086
1944....	63,467	95,755	310,240	45,682	110,496	338,879	835,634	951,109	2,751,262
1945....	95,606	181,837	325,741	26,686	153,740	362,415	800,406	954,462	2,900,893
1946....	95,125	215,898	342,513	23,532	127,198	258,496	991,634	612,107	2,666,503
1947....	54,650	143,629	379,715	18,964	65,903	216,697	599,308	728,440	2,207,306
1948....	65,510	89,880	257,155	13,557	51,505	142,920	526,843	685,871	1,833,241
1949....	90,603	134,829	244,222	25,989	81,237	212,289	542,551	536,488	1,868,208
1950....	48,106	131,763	238,787	14,997	70,257	205,301	681,256	776,335	2,166,802
1951....	57,995	113,777	348,650	35,143	76,925	254,188	829,069	892,126	2,607,873

1/ Data in this report are obtained from offices of State veterinarians. Under "Shipments from Public Stockyards" are included stockers and feeders which were bought at stockyard markets. Under "Direct Shipments" are included stockers and feeders coming from other States from points other than public stockyards. Some of these animals are inspected at public stockyards while stopping for feed, water, and rest en route.

Table 15.—Feeder and stocker cattle: Number, and weighted average weight and cost of animals shipped from Chicago, Kansas City, Omaha, Sioux City, and South St. Paul, 1951

Month and week ended	Number shipped from 5 markets										Steers																			
	901-1,000					801-900					701-800					601-700					501-600									
	lb. up					lb.					lb.					lb.					lb.									
	Head	Head	Head	Head	Head	Head	Head	Head	Head	Head	Head	Head	Head	Head	Head	Head	Head	Head	Head	Head	Head	Head	Head	Head	Head	Head	Head	Head	Head	Head
Jan...	4,434	9,458	17,891	16,613	18,805	67,201	12,675	13,795	854	796	777	768	795	786	777	806	777	32.64	34.42	33.23	33.17	31.82	33.40	32.67	33.96	32.74	32.28	33.09	32.28	32.39
Feb...	3,493	10,131	11,369	12,578	19,123	56,694	6,936	10,077	874	763	759	776	806	777	776	776	776	33.34	35.12	33.77	33.59	32.67	33.96	32.67	33.96	32.74	32.28	33.09	32.28	32.39
Mar...	3,132	8,041	10,366	10,228	17,170	48,937	5,410	9,936	866	747	748	773	828	776	776	776	776	34.00	35.64	34.38	34.49	32.62	34.65	32.62	34.65	32.74	32.28	33.09	32.28	32.39
Apr...	2,707	7,649	10,581	10,878	21,072	52,887	7,590	12,384	853	749	738	746	774	757	757	757	757	33.55	34.29	32.31	32.13	29.78	32.74	32.67	33.96	32.74	32.28	33.09	32.28	32.39
May...	1,635	5,310	8,222	11,264	16,682	43,313	5,596	8,353	821	753	743	737	754	753	753	753	753	33.32	32.83	32.75	33.84	32.28	33.09	32.67	33.96	32.74	32.28	33.09	32.28	32.39
June...	1,447	4,123	7,817	9,063	13,057	35,507	5,566	8,072	774	773	736	723	793	753	753	753	753	32.97	31.61	32.00	32.66	31.47	32.28	32.67	33.96	32.74	32.28	33.09	32.28	32.39
July...	1,330	3,137	8,345	9,172	14,070	35,054	5,494	8,722	773	758	739	716	761	743	743	743	743	32.85	32.59	32.41	33.23	31.36	32.59	32.67	33.96	32.74	32.28	33.09	32.28	32.39
Aug...	5,965	9,845	14,742	14,711	33,073	82,336	21,573	16,794	751	820	741	728	736	755	755	755	755	32.85	32.59	32.41	33.23	31.36	32.59	32.67	33.96	32.74	32.28	33.09	32.28	32.39
Sept...	10,105	18,072	23,494	31,980	54,416	138,067	34,499	31,712	788	795	741	736	761	743	743	743	743	33.52	31.90	34.36	34.42	32.53	33.39	32.67	33.96	32.74	32.28	33.09	32.28	32.39
Oct...	9,191	18,005	27,378	51,398	78,771	184,723	84,176	42,314	774	769	719	734	750	743	743	743	743	33.78	31.97	34.49	33.88	32.97	33.45	32.67	33.96	32.74	32.28	33.09	32.28	32.39
Nov...	5,530	11,424	19,314	32,161	41,535	109,934	61,290	29,880	787	778	734	745	737	751	751	751	751	31.98	31.63	32.61	32.76	31.59	32.28	32.67	33.96	32.74	32.28	33.09	32.28	32.39
Dec...	3,405	7,211	13,618	15,452	18,841	58,527	20,230	14,255	799	800	749	746	793	771	771	771	771	30.80	30.45	29.69	30.36	30.50	30.28	32.67	33.96	32.74	32.28	33.09	32.28	32.39
Total	2,374	11,256	17,317	22,948	34,661	91,420	28,035	20,629	301	778	739	743	764	758	758	758	758	32.84	32.63	33.22	33.14	31.74	32.35	32.67	33.96	32.74	32.28	33.09	32.28	32.39

1/ No trading on account of flood.

Table 16.--Livestock: Federally inspected slaughter, by months and seasons, and total slaughter, yearly, in the United States, 1935-51^{1/}

CATTLE

Year	Federally inspected slaughter 2/																	Total 3/ slaughter Jan.-Dec.
	Jan.	Feb.	Mar.	Apr.	May	June	July	Aug.	Sept.	Oct.	Nov.	Dec.	Jan.- Mar.	Apr.- June	July- Sept.	Oct.- Dec.	Jan.- Dec.	
	Thous.	Thous.	Thous.	Thous.	Thous.	Thous.	Thous.	Thous.	Thous.	Thous.	Thous.	Thous.	Thous.	Thous.	Thous.	Thous.	Thous.	
1935 ^{4/} ...	814	641	686	684	735	669	745	875	886	1,083	956	392	2,141	2,088	2,506	2,931	9,666	14,566
1936 ^{4/} ...	906	742	763	812	786	853	928	1,012	1,071	1,124	988	987	2,411	2,451	3,011	3,099	10,972	15,897
1937.....	867	708	825	802	745	840	790	880	939	958	856	859	2,400	2,387	2,609	2,673	10,070	15,254
1938.....	830	716	809	749	772	816	820	848	917	884	858	753	2,355	2,337	2,585	2,500	9,776	14,822
1939.....	761	653	774	677	814	778	732	823	880	893	837	773	2,188	2,269	2,485	2,503	9,446	14,621
1940.....	827	715	721	774	796	738	822	842	812	969	884	858	2,263	2,308	2,476	2,710	9,756	14,958
1941.....	891	717	766	792	903	867	968	968	1,004	1,119	941	1,004	2,375	2,567	2,940	3,064	10,946	16,419
1942.....	1,057	891	929	956	885	1,039	1,048	1,103	1,159	1,280	1,018	982	2,877	2,881	3,309	3,280	12,347	18,033
1943.....	928	854	923	796	774	708	845	988	1,146	1,275	1,290	1,201	2,704	2,879	2,979	3,765	11,727	17,845
1944.....	1,141	1,043	1,057	939	989	1,003	1,079	1,339	1,310	1,451	1,336	1,275	3,241	2,931	3,728	4,062	13,960	19,844
1945.....	1,284	1,149	1,213	979	1,045	1,060	1,050	1,292	1,358	1,584	1,408	1,118	3,646	3,084	3,700	4,110	14,538	21,694
1946.....	1,012	1,015	904	715	676	451	1,239	1,240	360	1,103	1,348	1,352	2,931	1,842	2,839	3,803	11,413	19,824
1947.....	1,403	1,143	1,223	1,203	1,264	1,207	1,274	1,217	1,407	1,497	1,337	1,346	3,774	3,674	3,898	4,180	15,524	22,404
1948.....	1,312	977	986	899	877	1,109	1,046	1,086	1,173	1,176	1,151	1,197	3,275	2,885	3,310	3,524	12,994	19,177
1949.....	1,126	994	1,102	996	1,025	1,095	1,090	1,232	1,224	1,156	1,116	1,064	3,222	3,116	3,546	3,326	13,222	18,765
1950.....	1,103	939	1,082	959	1,075	1,066	1,070	1,184	1,196	1,169	1,151	1,110	3,124	3,100	3,450	3,430	13,103	18,624
1951.....	1,160	887	965	894	986	787	920	1,064	956	1,140	1,122	998	3,012	2,667	2,940	3,260	11,879	17,100

CALVES

Year	Federally inspected slaughter 2/																	Total 3/ slaughter Jan.-Dec.		
	Jan.	Feb.	Mar.	Apr.	May	June	July	Aug.	Sept.	Oct.	Nov.	Dec.	Jan.- Mar.	Apr.- June	July- Sept.	Oct.- Dec.	Jan.- Dec.			
	Thous.	Thous.	Thous.	Thous.	Thous.	Thous.	Thous.	Thous.	Thous.	Thous.	Thous.	Thous.	Thous.	Thous.	Thous.	Thous.	Thous.			
1935 ^{4/} ...	476	387	471	512	508	439	464	472	458	531	480	481	1,334	1,459	1,394	1,492	2,793	2,886	5,679	9,580
1936 ^{4/} ...	465	405	483	525	503	517	523	541	553	585	477	494	1,353	1,544	1,617	1,556	2,897	3,173	6,070	10,008
1937.....	484	437	592	588	561	579	520	538	537	525	468	452	1,513	1,728	1,595	1,445	3,241	3,040	6,281	10,304
1938.....	420	398	506	502	500	475	436	457	453	470	457	417	1,324	1,477	1,346	1,344	2,801	2,690	5,492	9,306
1939.....	415	365	478	457	509	448	417	414	427	482	450	381	1,278	1,414	1,258	1,313	2,692	2,571	5,264	9,191
1940.....	416	378	440	480	501	437	457	432	412	462	437	437	1,234	1,418	1,301	1,406	2,652	2,707	5,359	9,089
1941.....	411	384	444	507	501	440	445	414	447	536	476	457	1,239	1,448	1,306	1,468	2,687	2,774	5,461	9,252
1942.....	440	392	491	502	471	475	461	460	513	578	501	476	1,323	1,448	1,434	1,555	2,770	2,989	5,760	9,718
1943.....	340	331	410	365	328	327	335	434	532	655	625	529	1,081	1,019	1,301	1,808	2,100	3,109	5,209	9,940
1944.....	468	441	565	555	541	594	634	756	753	970	874	669	1,474	1,690	2,143	2,463	3,164	4,606	7,770	14,242
1945.....	560	442	575	477	522	486	482	603	666	877	548	548	1,577	1,485	1,751	2,208	3,062	3,959	7,020	13,657
1946.....	440	427	484	445	402	306	542	534	364	651	656	591	1,351	1,153	1,440	1,898	2,504	3,338	5,842	12,176
1947.....	591	521	644	678	627	621	656	628	719	813	762	673	1,756	1,926	2,073	2,248	3,682	4,251	7,933	13,726
1948.....	586	511	566	550	509	620	577	569	599	633	614	572	1,663	1,679	1,745	1,819	3,342	3,564	6,907	12,378
1949.....	484	476	619	562	510	533	501	549	552	568	585	511	1,579	1,605	1,602	1,664	3,124	3,266	6,449	11,398
1950.....	465	443	586	494	496	485	443	484	488	515	505	445	1,494	1,475	1,415	1,465	2,969	2,880	5,850	10,504
1951.....	433	374	447	406	414	406	408	422	373	500	457	344	1,254	1,226	1,203	1,301	2,480	2,504	4,985	8,913

See footnotes at end of table.

Table 15.—Livestock: Federally inspected slaughter, by months and seasons, and total slaughter, yearly, in the United States, 1935-51^{1/} - Continued
HOGS

Year	Calendar year basis													Federally inspected slaughter 2/										Total 3/			
														Crop year	Oct.-		Jan.-		Apr.-		July-		May-		Oct.-		slaughter
	Jan.	Feb.	Mar.	Apr.	May	June	July	Aug.	Sept.	Oct.	Nov.	Dec.	Jan.-	beginning	Oct.-	Jan.-	Apr.-	July-	May-	Oct.-	slaughter						
Thous.	Thous.	Thous.	Thous.	Thous.	Thous.	Thous.	Thous.	Thous.	Thous.	Thous.	Thous.	Thous.	Oct. 1	Dec.	Mar.	June	Sept.	Aug.	Sept.	Dec.	Thous.						
1935....	3,048	2,409	2,158	2,178	2,172	1,828	1,712	1,668	1,453	2,135	2,422	2,875	26,057	1934-35...	12,054	7,615	21,847	6,178	4,833	8,833	30,680	46,011					
1936....	3,428	2,319	2,617	2,559	2,579	2,739	2,692	2,254	2,403	3,492	4,292	4,681	36,055	1935-36....	7,432	8,364	18,355	7,877	7,349	12,667	31,022	58,730					
1937....	3,519	2,842	3,033	2,810	2,099	2,110	1,643	1,590	2,033	2,711	3,295	3,958	31,642	1936-37....	12,465	9,394	24,659	7,019	5,266	9,475	34,144	53,715					
1938....	4,201	2,833	2,610	2,462	2,585	2,533	2,254	2,467	2,671	3,311	3,913	4,346	35,186	1937-38....	9,964	9,644	22,070	7,580	7,392	12,510	34,580	58,927					
1939....	4,043	2,890	3,229	2,931	3,416	3,185	2,778	2,792	2,885	3,545	4,437	5,236	41,368	1938-39....	11,570	10,162	24,663	9,532	8,455	15,056	39,719	66,561					
1940....	5,356	4,277	3,981	3,610	3,890	3,886	3,219	3,445	3,168	4,483	5,419	6,063	50,398	1939-40....	13,228	13,614	30,442	11,386	9,432	17,208	47,650	77,610					
1941....	4,517	3,725	3,904	3,807	4,023	3,336	3,006	2,796	2,920	4,157	4,561	5,767	46,520	1940-41....	15,965	12,147	31,919	11,166	8,722	16,081	48,000	71,397					
1942....	5,331	3,892	4,134	4,196	4,320	4,554	3,886	3,223	3,843	4,218	5,023	6,778	53,897	1941-42....	14,485	13,857	32,538	13,070	10,951	19,825	52,363	78,547					
1943....	5,431	4,335	4,661	4,463	5,357	5,650	5,427	4,464	4,174	4,930	6,972	7,567	63,431	1942-43....	16,019	14,427	34,909	15,470	14,066	25,073	59,981	95,226					
1944....	7,839	7,389	7,165	6,290	6,643	6,095	4,795	4,145	3,521	4,223	5,258	5,663	69,017	1943-44....	19,469	22,384	48,143	19,028	12,461	25,199	73,342	98,068					
1945....	5,299	3,267	3,474	3,056	3,375	3,382	2,752	2,206	1,922	2,330	4,350	5,537	40,960	1944-45....	15,144	12,040	30,250	9,823	6,880	13,637	43,887	71,891					
1946....	4,911	4,698	3,636	3,852	4,149	2,316	3,863	2,843	438	3,114	5,434	5,133	44,394	1945-46....	12,217	13,245	29,320	10,323	7,144	13,609	42,929	76,115					
1947....	5,844	3,897	3,406	3,616	3,831	3,653	3,455	2,731	2,948	3,978	5,501	6,254	49,116	1946-47....	13,681	13,147	30,444	11,100	9,134	16,618	47,062	74,001					
1948....	5,223	3,746	3,574	3,343	3,562	4,235	3,044	2,440	2,836	4,098	5,425	6,089	47,615	1947-48....	15,733	12,543	31,619	11,140	8,320	16,117	47,736	70,869					
1949....	5,377	4,080	4,315	3,294	3,721	3,745	3,165	3,417	3,879	4,959	6,003	5,477	53,032	1948-49....	15,612	13,772	33,278	11,360	10,461	17,927	51,205	74,997					
1950....	5,844	4,191	5,020	4,316	4,338	4,154	3,314	3,622	4,137	5,102	6,144	6,717	56,954	1949-50....	17,439	15,055	36,810	12,808	11,077	19,569	56,379	79,263					
1951....	6,584	4,159	5,117	4,989	4,952	4,700	3,826	4,236	4,398	5,651	6,531	6,922	62,054	1950-51....	18,023	15,860	38,872	14,641	12,460	22,112	60,984	85,581					

SHEEP AND LAMBS

Year	Calendar year basis													Federally inspected slaughter 2/										Total 3/
														Crop year	May-		Dec.-		Crop year		slaughter			
	Jan.	Feb.	Mar.	Apr.	May	June	July	Aug.	Sept.	Oct.	Nov.	Dec.	Jan.-	beginning	May 1	Nov.	Apr.	Apr.	Dec.	Thous.				
Thous.	Thous.	Thous.	Thous.	Thous.	Thous.	Thous.	Thous.	Thous.	Thous.	Thous.	Thous.	Thous.	Thous.	Thous.	Thous.	Thous.	Thous.	Thous.	Thous.	Thous.				
1935....	1,345	1,137	1,374	1,483	1,584	1,421	1,546	1,665	1,549	1,755	1,407	1,369	5,339	5,216	6,090	17,644	1934-35....	9,788	6,634	16,422	22,000			
1936....	1,540	1,314	1,374	1,267	1,213	1,309	1,352	1,395	1,593	1,382	1,544	1,573	5,495	5,269	6,462	17,216	1935-36....	10,936	6,864	17,800	21,555			
1937....	1,700	1,315	1,312	1,334	1,371	1,425	1,390	1,498	1,671	1,530	1,321	1,403	5,561	5,684	5,925	17,270	1936-37....	10,148	7,234	17,382	21,455			
1938....	1,552	1,424	1,428	1,425	1,550	1,485	1,461	1,603	1,694	1,638	1,453	1,347	5,829	6,099	6,132	18,067	1937-38....	10,206	7,232	17,438	22,423			
1939....	1,456	1,361	1,473	1,224	1,392	1,401	1,399	1,457	1,635	1,585	1,469	1,389	5,514	5,649	6,077	17,241	1938-39....	10,884	6,861	17,745	21,614			
1940....	1,598	1,313	1,266	1,355	1,420	1,378	1,448	1,489	1,473	1,734	1,462	1,416	5,532	5,735	6,085	17,351	1939-40....	10,338	6,921	17,259	21,571			
1941....	1,625	1,391	1,408	1,436	1,551	1,378	1,569	1,522	1,567	1,682	1,424	1,371	5,860	6,020	6,244	13,125	1940-41....	10,404	7,276	17,560	22,309			
1942....	1,621	1,407	1,669	1,570	1,475	1,481	1,705	1,840	2,223	2,344	2,126	2,175	6,256	5,501	8,367	21,625	1941-42....	10,594	7,827	18,520	25,585			
1943....	1,724	1,499	1,495	1,458	1,622	1,594	1,988	2,269	2,454	2,633	2,370	2,258	6,176	7,472	9,715	23,363	1942-43....	13,194	8,351	21,545	27,073			
1944....	1,933	1,501	1,538	1,378	1,694	1,823	1,898	1,924	2,003	2,238	2,013	1,934	6,350	7,339	8,188	21,876	1943-44....	14,929	8,609	23,537	25,355			
1945....	2,073	1,622	1,723	1,507	1,824	1,906	1,742	1,562	1,558	1,818	1,772	1,806	6,925	7,040	7,254	21,220	1944-45....	13,593	8,252	22,452	24,639			
1946....	1,440	2,196	1,978	1,736	1,374	1,666	1,738	1,578	1,300	2,005	1,529	1,346	7,350	6,356	6,180	19,885	1945-46....	12,488	9,156	21,644	22,788			
1947....	1,542	1,271	1,237	1,322	1,355	1,329	1,280	1,253	1,452	1,697	1,471	1,451	5,372	5,217	6,077	16,667	1946-47....	11,190	6,718	17,908	18,706			
1948....	1,347	1,209	1,175	1,045	978	1,262	1,195	1,264	1,464	1,532	1,444	1,329	4,776	4,699	5,869	15,343	1947-48....	9,843	6,227	16,070	17,371			
1949....	1,235	946	949	676	761	898	976	1,126	1,180	1,172	1,060	1,058	3,906	3,761	4,470	12,136	1948-49....	9,239	5,235	14,474	13,780			
1950....	1,077	853	939	834	941	1,019	960	1,076	1,053	1,251	969	918	3,713	3,996	4,031	11,739	1949-50....	7,173	4,771	11,294	13,244			
1951....	1,358	740	738	657	667	811	863	889	827	1,084	922	810	3,193	3,220	3,643	10,056	1950-51....	7,109	4,111	11,220	11,418			

1/ Data prior to 1935 can be found in earlier editions of this publication.

2/ Rounded figures added for all totals except calendar year. Excludes slaughter in Hawaii and Virgin Islands beginning January 1947.

3/ Total slaughter estimated by the Bureau of Agricultural Economics, includes inspected, noninspected, retail, and farm slaughter. Excludes slaughter in Hawaii and Virgin Islands beginning January 1940.

4/ Excludes cattle and calves purchased for slaughter for Federal Surplus Relief Corporation from June 1934 to February 1935, and August and September 1936.

Table 17.—Livestock: Federally inspected slaughter by regions, 1946-51
[In thousands, i.e., 000 omitted]

Region: and year	CATTLE												CALVES													
	Jan.	Feb.	Mar.	Apr.	May	June	July	Aug.	Sept.	Oct.	Nov.	Dec.	Total	Jan.	Feb.	Mar.	Apr.	May	June	July	Aug.	Sept.	Oct.	Nov.	Dec.	Total
North Atlantic: 1/																										
1946	130	117	120	127	117	96	144	116	53	136	110	107	1,374	51	65	93	79	66	53	76	71	58	73	65	71	821
1947	108	94	102	106	103	132	96	91	107	117	104	110	1,241	74	71	101	99	88	84	84	78	84	87	73	75	998
1948	103	80	102	106	91	82	75	81	91	85	91	89	1,076	74	73	105	84	75	92	87	84	91	79	75	72	989
1949	86	75	86	82	88	85	78	89	88	83	84	81	1,006	69	73	120	101	95	92	84	93	92	84	81	76	1,060
1950	89	76	91	79	90	86	83	90	92	97	101	97	1,070	76	76	122	90	89	85	80	83	84	86	76	71	1,019
1951	99	78	88	85	83	78	98	109	103	112	104	81	1,118	71	67	109	82	73	69	70	69	69	76	64	52	872
North Cent.—East: 2/																										
1946	215	208	194	141	143	79	287	293	59	241	314	317	2,491	155	146	181	169	142	87	119	110	89	151	174	179	1,701
1947	331	276	291	290	284	267	285	281	332	358	323	328	3,647	192	188	236	270	216	190	190	172	194	232	219	228	2,529
1948	315	236	292	250	221	262	247	261	277	282	271	286	3,161	195	184	220	235	194	209	169	156	165	197	193	195	2,312
1949	263	240	269	243	250	255	250	295	296	273	260	255	3,149	172	183	240	217	183	173	143	144	148	163	174	168	2,108
1950	262	255	256	223	252	241	238	278	289	286	281	272	3,103	166	165	226	188	172	152	123	131	131	160	165	155	1,935
1951	274	203	217	206	218	150	179	227	215	258	258	221	2,627	164	156	183	185	163	131	114	117	121	151	153	127	1,746
North Cent.—S. W.: 1/																										
1946	226	310	261	172	169	69	262	269	45	204	318	346	2,651	100	108	110	107	87	66	80	79	60	112	122	116	1,147
1947	379	333	362	340	375	332	352	308	354	372	341	355	4,203	126	113	135	125	111	99	101	89	109	139	142	131	1,420
1948	371	279	301	115	144	279	268	268	297	310	301	327	3,161	133	111	87	73	69	95	88	90	95	112	112	109	1,173
1949	315	294	337	306	314	320	318	348	339	323	320	302	3,836	103	107	130	115	91	92	81	79	83	99	110	99	1,187
1950	318	284	330	300	325	310	314	339	339	328	321	316	3,824	93	96	106	83	77	71	60	60	63	80	92	82	968
1951	323	263	287	261	307	202	219	225	196	239	286	270	3,077	78	70	70	55	66	55	49	47	38	66	77	63	734
North Cent.—S. W.: 1/																										
1946	122	113	74	49	40	30	174	193	22	148	205	194	1,365	30	28	22	21	25	23	68	67	27	74	80	54	519
1947	197	155	151	156	147	138	157	176	211	211	190	180	2,070	51	39	45	45	54	70	82	87	102	106	95	62	845
1948	174	114	125	119	103	139	139	151	175	174	158	167	1,737	43	32	39	48	43	61	64	64	60	60	57	45	616
1949	152	131	141	119	107	124	145	168	170	151	139	138	1,684	32	27	31	32	36	39	44	58	62	53	42	33	489
1950	139	115	126	110	111	116	126	144	153	136	130	132	1,541	27	24	30	29	33	38	39	47	47	43	36	27	421
1951	136	97	109	103	104	84	75	107	109	124	125	108	1,281	20	14	18	16	23	38	28	31	33	41	36	22	320
South Atlantic: 1/																										
1946	18	16	12	12	11	9	26	25	20	37	33	30	249	10	11	9	6	9	13	24	19	23	33	24	18	199
1947	30	19	20	18	24	27	30	35	39	45	39	38	364	15	10	13	14	19	23	28	29	32	34	32	24	273
1948	37	23	19	17	24	30	26	30	30	30	28	26	321	23	15	12	11	15	26	26	29	30	28	25	20	260
1949	18	15	16	13	15	20	19	25	25	27	27	21	241	11	8	11	13	17	23	25	26	25	24	23	15	222
1950	22	16	17	20	23	23	27	27	27	27	27	23	271	11	10	16	18	23	27	26	30	31	24	21	18	255
1951	26	14	15	13	16	16	23	33	30	36	31	20	273	14	9	9	11	20	29	29	29	22	28	23	11	234
South Central: 5/																										
1946	83	54	45	42	43	41	147	159	57	145	177	165	1,157	63	41	37	34	37	33	124	140	152	143	112	988	
1947	147	100	115	107	132	152	157	147	166	192	168	142	1,725	89	65	71	70	89	105	115	121	139	152	150	104	1,269
1948	121	85	105	132	145	149	136	144	140	137	139	130	1,561	73	56	60	63	30	97	102	104	110	113	106	90	1,054
1949	106	80	83	70	82	111	109	116	119	116	112	92	1,198	62	50	57	53	53	72	79	97	93	97	107	77	896
1950	90	71	84	75	97	111	115	119	113	114	121	103	1,212	54	42	53	55	67	79	33	97	99	90	85	64	868
1951	109	73	72	68	78	77	131	162	131	157	138	101	1,298	56	37	38	37	47	61	92	97	86	108	79	46	784
Mountain: 1/																										
1946	50	52	52	43	33	22	44	47	24	45	48	51	511	3	3	2	2	2	1	7	8	4	8	8	5	54
1947	60	49	59	54	51	49	49	43	51	53	46	50	613	4	3	3	4	4	5	8	8	10	10	6	4	72
1948	50	43	45	38	38	49	40	41	47	44	44	49	530	3	2	2	1	1	4	4	6	8	6	6	5	48
1949	51	47	48	47	48	50	46	50	50	50	48	50	586	4	3	3	3	2	3	5	7	7	7	7	5	55
1950	55	48	59	52	58	54	51	55	53	54	49	48	635	5	4	4	3	4	4	4	5	5	5	5	4	51
1951	57	48	55	50	55	49	54	55	43	51	45	51	612	3	2	2	2	2	2	3	3	3	3	3	3	30
Pacific: 8/																										
1946	167	144	146	129	119	105	156	138	80	147	141	142	1,516	28	25	29	28	35	30	44	40	32	48	40	36	414
1947	152	114	128	132	148	140	149	136	147	149	125	142	1,461	39	32	38	46	44	44	48	43	48	52	45	45	527
1948	142	116	137	121	111	118	114	110	120	113	120	123	1,447	42	39	41	34	32	37	36	37	39	41	37	37	465
1949	135	115	122	115	119	129	126	140	137	133	126	126	1,422	34	25	27	27	33	39	41	45	41	41	41	39	433
1950	128	103	118	104	122	125	120	133	129	127	121	118	1,447	32	26	28	23	31	29	28	31	29	27	25	24	333
1951	136	111	122	110	123	130	141	147	129	164	135	146	1,593	25	18	19	19	19	21	23	28	21	23	22	21	265

See footnotes at end of table.

Table 17.—Livestock: Federally inspected slaughter by regions, 1946-51—Continued
[In thousands, i. e., 000 omitted]

Region: and year	HOGS												SHEEP													
	Jan.	Feb.	Mar.	Apr.	May	June	July	Aug.	Sept.	Oct.	Nov.	Dec.	Total	Jan.	Feb.	Mar.	Apr.	May	June	July	Aug.	Sept.	Oct.	Nov.	Dec.	Total
North Atlantic: 1/																										
1946	535	461	401	443	490	422	481	410	76	342	568	495	4,984	217	324	293	231	151	200	318	303	180	375	250	224	2,995
1947	521	311	319	413	423	406	340	294	353	384	439	530	4,825	274	222	203	232	216	226	226	225	201	252	219	246	2,742
1948	454	351	393	402	401	424	309	285	353	422	456	511	4,740	223	193	188	163	151	192	205	204	223	204	219	211	2,374
1949	428	373	443	435	435	391	320	280	424	448	477	511	5,044	217	183	176	138	153	183	185	210	199	203	203	195	2,244
1950	490	422	438	419	451	403	327	387	423	490	473	526	5,295	209	173	183	163	174	196	183	204	190	218	205	183	2,284
1951	551	363	502	500	500	445	383	437	456	541	514	553	5,745	215	147	175	176	168	183	183	197	192	232	195	162	2,232
North Cent.—East: 2/																										
1946	1357	1119	926	1076	1247	638	1160	903	120	971	1530	1399	12,526	228	351	279	247	156	220	263	273	182	339	287	197	3,062
1947	1494	991	951	1348	1099	1031	910	742	908	1099	1453	1575	13,293	208	194	135	146	151	170	175	183	215	239	241	234	2,253
1948	1302	965	1054	1152	1028	1160	797	687	860	1090	1448	1561	13,167	191	165	135	132	117	153	180	193	215	250	227	191	2,154
1949	1322	1022	1197	1125	1027	1011	812	984	1077	1356	1559	1617	14,096	145	116	89	69	78	110	130	154	161	156	155	157	1,521
1950	1440	1045	1352	1217	1188	1053	853	982	1121	1359	1590	1557	14,856	148	106	108	89	103	125	124	130	132	138	125	117	1,445
1951	1525	1042	1412	1367	1372	1240	935	1141	1168	1524	1698	1716	16,189	128	78	62	52	54	74	96	109	84	117	116	106	1,075
North Cent.—S. W.: 3/																										
1946	1643	1919	1281	1322	1349	855	1291	820	126	1033	1903	1958	15,504	408	700	601	384	244	313	350	403	303	566	497	470	5,239
1947	2292	1489	1203	1162	1292	1273	1348	999	922	1498	2232	2460	18,170	515	422	415	373	352	279	298	360	446	521	467	473	4,921
1948	2095	1446	1111	732	885	1528	1173	835	824	1540	2084	2515	16,834	440	399	294	153	111	229	280	323	418	516	475	429	4,048
1949	2253	1618	1496	1258	1215	1319	1195	1166	1379	1946	2481	2702	20,329	424	371	323	169	154	159	223	298	331	359	348	355	3,528
1950	2359	1584	1740	1443	1436	1562	1253	1232	1511	1941	2516	2799	21,356	347	270	268	216	205	205	245	308	322	337	330	323	3,370
1951	2655	1566	1693	1648	1703	1732	1493	1538	1606	2033	2651	2876	23,243	385	274	228	124	120	134	182	211	169	283	311	287	2,726
North Cent.—S. W.: 4/																										
1946	603	487	387	437	499	247	447	311	36	404	671	608	5,137	228	308	242	206	128	219	236	157	119	235	169	136	2,383
1947	695	428	343	413	476	476	423	321	333	483	725	771	5,891	228	184	168	220	293	223	187	174	197	232	195	181	2,393
1948	594	439	422	416	466	507	332	249	291	501	723	683	5,624	182	180	193	180	154	183	158	158	199	216	175	177	2,170
1949	585	425	453	426	421	433	352	360	409	529	694	769	5,857	171	144	122	84	93	122	126	121	139	142	113	140	1,516
1950	625	403	532	477	488	464	348	397	441	543	683	791	6,196	144	115	118	101	104	131	102	112	114	112	89	96	1,338
1951	730	431	571	583	515	555	327	392	437	533	692	698	6,484	114	62	69	61	73	146	61	60	86	73	65	930	
South Atlantic: 5/																										
1946	150	153	141	101	104	35	75	71	10	71	146	160	1,216	--	--	--	1	2	9	5	1	1	2	--	--	21
1947	211	161	159	136	97	84	62	64	99	123	132	194	1,532	--	--	--	--	--	2	1	1	1	--	--	--	5
1948	205	125	127	121	125	105	68	65	89	119	153	164	1,467	--	--	--	--	--	1	1	1	--	--	--	--	3
1949	180	150	164	137	120	102	77	96	118	130	157	178	2,617	--	--	--	--	--	1	1	1	--	--	--	--	3
1950	210	190	226	174	154	127	95	120	148	161	180	207	1,992	--	--	--	--	--	1	1	1	--	--	--	--	2
1951	262	174	218	194	174	138	111	140	159	208	210	208	2,196	--	--	--	--	--	1	1	1	1	--	--	--	4
South Central: 6/																										
1946	274	234	229	228	210	79	143	130	23	122	251	215	2,139	73	105	134	203	273	354	220	152	117	144	81	68	1,921
1947	278	237	207	230	214	171	147	131	145	178	233	333	2,503	55	59	71	85	189	206	157	91	118	155	111	89	1,366
1948	292	197	250	318	356	245	172	150	172	209	241	313	2,956	58	40	86	166	214	270	156	136	104	146	97	71	1,543
1949	281	253	305	278	265	246	188	210	225	255	238	323	3,119	41	36	41	52	106	141	101	58	71	56	38	25	778
1950	344	287	370	323	340	279	218	250	248	302	344	386	3,693	27	21	49	73	138	136	83	71	56	50	43	32	778
1951	432	303	401	376	371	289	270	289	272	342	377	406	4,153	38	22	31	38	70	73	116	77	79	137	57	39	776
Mountain: 7/																										
1946	93	99	74	74	83	54	75	60	16	51	89	89	857	88	115	113	107	84	91	88	82	145	138	63	55	1,175
1947	110	75	65	64	67	63	63	51	52	59	92	124	884	74	63	77	77	51	33	37	54	98	112	77	81	838
1948	98	63	50	37	46	76	52	49	59	57	90	117	797	84	85	95	89	65	62	62	84	124	129	93	81	1,055
1949	111	80	86	73	75	74	66	70	73	86	110	126	1,025	73	68	62	32	31	32	51	98	113	89	67	54	769
1950	113	85	99	86	86	82	68	70	71	88	114	130	1,092	68	64	76	60	55	57	72	93	99	81	49	42	818
1951	124	85	93	90	92	89	79	88	80	107	119	135	1,178	52	48	43	40	37	42	66	73	84	78	50	39	651
Pacific: 8/																										
1946	247	227	176	177	167	126	191	138	31	172	219	210	2,031	198	253	311	358	336	260	238	209	252	277	181	195	3,066
1947	242	146	129	149	163	151	152	129	137	156	197	268	2,017	187	162	166	188	194	189	199	165	174	186	161	168	2,148
1948	205	159	166	164	195	190	136	119	126	159	189	224	2,031	163	145	183	162	166	173	165	159	182	172	158	169	1,996
1949	210	158	171	162	181	169	154	171	174	210	236	250	2,247	163	123	137	132	145	150	159	176	165	162	137	132	1,786
1950	262	195	212	177	196	188	152	188	173	219	240	282	2,494	134	114	132	132	162	167	151	158	150	145	128	120	1,699
1951	305	195	228	231	224	211	178	210	220	295	271	319	2,889	126	109	129	166	136	159	155	159	139	150	121	111	1,660

1/ Maine, Vermont, New Hampshire, Massachusetts, Rhode Island, Connecticut, New York, New Jersey, Pennsylvania, Maryland, Delaware, and District of Columbia. 2/ Ohio, Indiana, Illinois, Michigan, and Wisconsin. 3/ North Dakota, South Dakota, Minnesota, Iowa, and Nebraska. 4/ Missouri and Kansas. 5/ Virginia, West Virginia, North Carolina, South Carolina, Georgia, Florida, and Virgin Islands. Effective January 1947, slaughter in Virgin Islands is excluded from South Atlantic States. 6/ Kentucky, Tennessee, Alabama, Mississippi, Arkansas, Louisiana, Oklahoma, and Texas. 7/ Montana, Idaho, Wyoming, Colorado, New Mexico, Arizona, Utah, and Nevada. 8/ Washington, Oregon, California, and Hawaii. Effective January 1947, slaughter in Hawaii is excluded from Pacific States.

Note: Monthly totals of less than 500 head not shown. This accounts for apparent discrepancies between yearly totals and sum of monthly figures listed. Data prior to 1946 may be found in earlier editions of this publication.

Table 18.—Livestock: Number slaughtered in the United States, by States, 1948-51^{1/}

State	CATTLE				CALVES				HOGS				SHEEP AND LAMBS			
	1948	1949	1950	1951	1948	1949	1950	1951	1948	1949	1950	1951	1948	1949	1950	1951
	Thous.	Thous.	Thous.	Thous.	Thous.	Thous.	Thous.	Thous.	Thous.	Thous.	Thous.	Thous.	Thous.	Thous.	Thous.	Thous.
New England ^{2/}	340	300	331	284	400	433	425	352	794	820	861	879	322	298	293	204
New York.....	461	466	507	526	990	1,099	1,044	946	1,568	1,630	1,651	1,697	1,092	1,251	1,292	1,315
New Jersey.....	227	187	186	231	342	318	296	278	844	1,130	1,334	1,589	1,018	731	748	780
Pennsylvania.....	728	653	688	696	834	810	808	655	2,497	2,582	2,754	2,828	301	243	218	182
Ohio.....	1,005	891	900	860	394	381	365	259	3,398	3,383	3,833	4,110	358	247	222	172
Indiana.....	528	484	500	439	186	188	172	168	2,912	3,359	3,391	3,608	118	120	116	75
Illinois.....	1,787	1,838	1,818	1,482	1,193	935	797	648	6,848	7,130	7,503	8,275	1,566	1,028	982	706
Michigan.....	671	659	629	615	596	440	398	370	1,654	1,628	1,715	1,916	322	308	286	292
Wisconsin.....	643	575	608	555	1,179	1,148	1,116	1,019	2,495	2,447	2,629	3,123	160	122	125	115
Minnesota.....	1,039	1,205	1,167	890	617	661	566	406	4,645	5,453	5,624	5,849	931	774	732	554
Iowa.....	1,103	1,369	1,398	1,139	453	428	346	287	8,008	9,848	10,768	11,751	1,431	1,345	1,295	927
Missouri.....	853	788	734	681	413	266	260	204	3,352	3,143	3,440	4,121	1,097	762	667	507
North Dakota.....	121	114	98	93	70	52	35	29	256	284	234	242	321	226	120	126
South Dakota.....	217	209	205	175	19	9	6	3	1,926	2,000	1,962	2,127	370	237	290	210
Nebraska.....	921	1,157	1,180	1,001	72	73	44	27	2,255	2,649	2,968	3,469	999	942	941	913
Kansas.....	1,117	1,136	1,015	776	307	288	204	140	2,720	3,190	3,235	2,822	1,091	768	683	378
Del. and Md. ^{3/}	171	147	147	143	154	144	158	159	1,018	974	1,026	1,112	70	78	75	61
Virginia.....	97	88	94	98	108	132	150	153	776	859	1,084	1,193	16	18	11	12
West Virginia.....	81	61	57	50	38	31	29	22	139	125	145	177	5	4	4	3
North Carolina.....	121	79	86	95	126	71	57	48	357	361	420	577	4	2	2	2
South Carolina.....	87	66	69	69	47	28	28	20	447	337	339	399	1	1	1	—
Georgia.....	371	279	290	279	178	129	135	114	1,236	1,264	1,460	1,671	2	2	1	1
Florida.....	226	175	186	159	106	78	72	46	420	423	453	473	1	—	—	—
Kentucky.....	228	183	193	176	105	78	87	67	608	718	845	1,043	178	108	144	130
Tennessee.....	310	253	279	286	320	304	315	292	972	1,124	1,411	1,494	71	62	56	52
Alabama.....	232	167	164	162	96	75	89	82	528	536	539	601	2	1	1	—
Mississippi.....	116	90	69	60	77	57	47	44	188	171	146	185	2	5	1	1
Arkansas.....	93	56	49	56	28	27	16	15	196	205	213	246	1	—	—	—
Louisiana.....	186	160	148	111	297	266	252	214	220	205	193	246	5	5	3	2
Oklahoma.....	374	330	294	268	197	180	128	116	881	875	837	980	261	115	116	163
Texas.....	1,182	942	950	989	959	843	823	731	1,621	1,418	1,682	1,941	1,155	580	561	593
Montana.....	56	67	58	52	12	12	10	5	161	183	180	200	6	5	4	4
Idaho.....	70	77	77	57	12	19	17	7	104	146	173	180	11	11	10	10
Wyoming.....	17	10	8	9	3	2	2	1	18	14	15	22	3	3	2	1
Colorado.....	401	442	490	493	51	44	41	24	536	682	743	811	984	678	668	452
New Mexico.....	38	36	40	37	8	8	7	4	40	55	65	77	11	14	19	13
Arizona.....	80	78	75	80	12	8	6	4	101	124	144	135	31	18	10	6
Utah.....	103	110	108	100	23	25	22	13	181	250	247	256	81	137	155	197
Nevada.....	25	21	18	17	9	9	7	4	23	26	28	26	9	5	8	7
Washington.....	309	313	298	264	69	83	65	40	597	667	751	797	180	142	116	107
Oregon.....	201	222	207	165	50	64	66	37	340	397	426	460	147	139	138	129
California.....	1,449	1,531	1,482	1,658	617	581	463	369	1,789	1,984	2,077	2,354	2,164	1,882	1,736	1,672
United States....	18,386	18,013	17,901	16,376	11,766	10,828	9,973	8,418	59,669	64,761	69,543	76,061	16,897	13,377	12,852	11,075

^{1/} Data for 1946-47 may be found in the 1949 edition of this publication. Includes slaughter under Federal inspection and other wholesale and retail slaughter; excludes farm slaughter.
^{2/} Includes Maine, New Hampshire, Vermont, Massachusetts, Rhode Island, and Connecticut.
^{3/} Includes the District of Columbia.

Table 19.—Livestock: Slaughter under Federal inspection by classes, 1944-51/
STEERS

Year	Number slaughtered under Federal inspection												Percentage of federally inspected slaughter														
	: Year :												: Year :														
	Jan.	Feb.	Mar.	Apr.	May	June	July	Aug.	Sept.	Oct.	Nov.	Dec.	Year	Jan.	Feb.	Mar.	Apr.	May	June	July	Aug.	Sept.	Oct.	Nov.	Dec.	Year ^{2/}	
Thous.	Thous.	Thous.	Thous.	Thous.	Thous.	Thous.	Thous.	Thous.	Thous.	Thous.	Thous.	Thous.	Pct.	Pct.	Pct.	Pct.	Pct.	Pct.	Pct.	Pct.	Pct.	Pct.	Pct.	Pct.	Pct.		
1944...	548	537	597	548	560	474	426	482	472	458	366	391	5,860	1944...	48.0	51.5	56.5	58.4	56.6	47.3	39.5	36.0	36.0	31.6	27.4	30.7	42.0
1945...	488	556	645	569	602	617	570	596	595	595	431	393	6,657	1945...	38.0	48.4	53.2	58.1	57.6	58.2	54.3	46.1	43.8	37.6	30.6	35.2	45.8
1946...	437	474	502	462	444	294	606	568	428	450	562	5,364	1946...	43.2	46.7	55.5	64.6	65.7	65.1	48.9	45.8	38.3	38.8	33.4	41.6	47.0	
1947...	638	586	629	685	691	614	571	513	530	522	462	525	6,968	1947...	45.5	51.3	51.2	56.9	54.7	50.9	44.8	42.2	37.7	34.9	34.6	39.0	44.9
1948...	543	457	548	545	458	477	435	433	472	440	434	509	5,751	1948...	41.4	46.8	55.6	60.6	52.2	43.0	41.6	39.9	40.1	37.4	37.7	42.5	44.3
1949...	563	545	634	612	649	637	604	665	619	557	500	504	7,090	1949...	50.0	54.8	57.5	61.4	63.3	58.2	55.4	54.0	50.6	48.2	44.8	47.4	53.6
1950...	562	517	632	583	631	585	554	619	610	570	547	534	6,944	1950...	51.0	55.1	58.4	60.8	58.7	54.9	51.8	52.3	51.0	48.7	47.5	48.1	53.0
1951...	583	476	572	533	630	483	508	511	441	446	479	519	6,180	1951...	50.3	53.6	59.3	59.6	63.9	61.4	55.2	48.0	46.1	39.1	42.7	52.0	52.0

HEIFERS

1944...	146	125	115	100	89	82	90	150	152	174	190	156	1,568	1944...	12.8	12.0	10.9	10.6	9.0	8.2	8.3	11.2	11.6	12.0	14.2	12.2	11.2
1945...	166	164	142	97	102	101	83	123	137	177	189	140	1,620	1945...	12.9	14.3	11.7	9.9	9.8	9.5	7.9	9.5	10.1	11.2	13.4	12.5	11.2
1946...	118	144	105	62	48	23	121	144	35	142	191	189	1,324	1946...	11.7	14.2	11.6	8.7	7.1	5.1	9.8	11.6	9.8	12.9	14.2	14.0	11.6
1947...	209	183	169	149	152	132	154	131	172	160	156	186	1,953	1947...	14.9	16.0	13.8	12.4	12.0	10.9	12.1	10.8	12.2	10.7	11.7	13.8	12.6
1948...	192	134	111	79	77	101	99	110	143	142	135	160	1,483	1948...	14.6	13.7	11.3	8.8	8.8	9.1	9.5	10.1	12.1	12.1	11.7	13.4	11.4
1949...	169	146	145	112	92	94	107	131	121	117	122	136	1,492	1949...	15.0	14.7	13.2	11.2	9.0	8.6	9.8	10.6	9.9	10.1	10.9	12.8	11.3
1950...	158	129	117	95	92	99	113	111	127	119	113	117	1,390	1950...	14.3	13.7	10.8	9.9	8.6	9.3	10.6	9.4	10.6	10.2	9.8	10.5	10.6
1951...	140	115	107	89	79	85	97	101	86	103	98	99	1,199	1951...	12.1	13.0	11.1	10.0	8.0	10.8	10.5	9.5	9.0	9.0	8.7	9.9	10.1

COWS

1944...	413	347	304	250	283	379	490	625	615	743	707	669	5,824	1944...	36.2	33.3	28.8	26.6	28.6	37.3	45.4	46.7	46.9	51.2	52.9	52.5	41.7
1945...	584	393	383	281	297	298	350	513	568	746	738	541	5,691	1945...	45.5	34.2	31.6	28.7	28.4	28.1	33.3	39.3	41.8	47.1	52.4	48.4	39.1
1946...	428	367	268	167	157	113	451	475	169	494	663	565	4,317	1946...	42.3	36.2	29.7	23.3	23.2	25.0	36.4	38.7	47.1	44.8	49.2	41.8	37.8
1947...	523	350	397	334	373	405	483	506	642	751	671	595	6,030	1947...	37.3	30.6	32.3	27.8	29.5	33.6	37.9	41.6	45.6	50.2	50.2	44.2	38.8
1948...	541	358	303	246	307	474	457	483	514	555	547	494	5,279	1948...	41.2	36.7	30.7	27.4	35.0	42.7	43.7	44.5	43.6	47.2	47.5	41.3	40.6
1949...	368	281	294	242	241	311	332	387	437	442	458	385	4,178	1949...	32.7	28.3	26.7	24.3	23.5	28.4	30.4	31.4	35.7	38.2	41.0	36.2	31.6
1950...	353	269	302	249	310	328	346	398	401	432	455	426	4,267	1950...	32.0	28.6	27.9	26.0	28.8	30.8	32.3	33.6	33.5	36.9	39.5	38.4	32.6
1951...	401	270	261	245	238	183	207	387	377	527	502	350	4,008	1951...	34.6	30.4	27.1	27.4	24.1	23.3	29.0	36.4	39.4	46.2	44.7	35.1	33.7

CANNER AND CUTTER CATTLE^{3/}

1944...	194	136	123	112	144	209	275	343	328	396	375	315	2,948	1944...	17.0	13.0	11.6	11.9	14.6	20.8	25.5	25.6	25.0	27.3	28.1	24.7	21.1
1945...	212	130	122	82	99	102	113	182	208	299	327	211	2,088	1945...	16.5	11.3	10.1	8.4	9.5	9.6	10.8	14.1	15.3	18.9	23.2	18.9	14.4
1946...	128	90	67	45	47	32	139	197	61	213	338	266	1,624	1946...	12.7	8.9	7.4	6.3	6.9	7.2	11.2	15.9	17.0	19.3	25.1	19.7	14.2
1947...	178	111	129	116	152	183	218	271	303	421	400	316	2,797	1947...	12.7	9.7	10.5	9.6	12.0	15.2	17.1	22.3	21.5	28.1	29.9	23.5	18.0
1948...	240	161	122	101	136	240	214	225	219	272	264	224	2,417	1948...	18.3	16.5	12.4	11.2	15.5	21.6	20.5	20.7	18.6	23.1	22.9	18.7	18.6
1949...	142	114	100	86	82	119	129	165	196	216	239	150	1,738	1949...	12.6	11.5	9.1	8.6	8.0	10.9	11.8	13.4	16.0	18.7	21.4	14.1	13.1
1950...	117	81	103	84	115	140	143	180	183	210	227	200	1,783	1950...	10.6	8.6	9.5	8.8	10.7	13.1	13.4	15.2	15.3	18.0	19.7	18.0	13.6
1951...	164	128	94	89	113	84	114	177	173	272	287	184	1,878	1951...	14.1	14.4	9.7	9.9	11.5	10.7	12.4	16.6	18.1	23.9	25.6	18.4	15.8

BULLS AND STAGS

1944...	34	33	40	41	57	67	73	82	72	75	73	59	708	1944...	3.0	3.2	3.8	4.4	5.8	6.7	6.8	6.1	5.5	5.2	5.5	4.6	5.1
1945...	46	36	42	32	44	45	47	61	58	65	51	44	571	1945...	3.6	3.1	3.5	3.3	4.2	4.2	4.5	4.7	4.3	4.1	3.6	3.9	3.9
1946...	28	29	29	24	27	22	61	53	17	39	43	35	408	1946...	2.8	2.9	3.2	3.4	4.0	4.8	4.9	4.3	4.8	3.5	3.2	2.6	3.6
1947...	32	24	33	35	48	56	66	66	63	63	47	40	573	1947...	2.3	2.1	2.7	2.9	3.8	4.6	5.2	5.4	4.5	4.2	3.5	3.0	3.7
1948...	37	27	24	29	35	58	54	60	49	39	36	34	481	1948...	2.8	2.8	2.4	3.2	4.0	5.2	5.2	5.5	4.2	3.3	3.1	2.8	3.7
1949...	26	22	29	31	43	53	48	49	47	40	37	38	462	1949...	2.3	2.2	2.6	3.1	4.2	4.8	4.4	4.0	3.8	3.5	3.3	3.6	3.5
1950...	30	24	31	32	42	53	57	56	59	49	37	33	503	1950...	2.7	2.6	2.9	3.3	3.9	5.0	5.3	4.7	4.9	4.2	3.2	3.0	3.8
1951...	35	27	24	27	39	35	49	65	53	65	44	30	492	1951...	3.0	3.0	2.5	3.0	4.0	4.5	5.3	6.1	5.5	5.7	3.9	3.0	4.2

See footnotes at end of table.

Table 19.--Livestock: Slaughter under Federal inspection by classes, 1944-51^{1/}--Continued
 BARROWS AND GILTS

Year	Number slaughtered under Federal inspection													Percentage of federally inspected slaughter													
	Year													Year ^{2/}													
	Jan.	Feb.	Mar.	Apr.	May	June	July	Aug.	Sept.	Oct.	Nov.	Dec.	Year	Jan.	Feb.	Mar.	Apr.	May	June	July	Aug.	Sept.	Oct.	Nov.	Dec.	Year	
	Thous.	Thous.	Thous.	Thous.	Thous.	Thous.	Thous.	Thous.	Thous.	Thous.	Thous.	Thous.	Thous.	Pct.	Pct.	Pct.	Pct.	Pct.	Pct.	Pct.	Pct.	Pct.	Pct.	Pct.	Pct.		
1944...	6,640	6,391	6,305	5,724	6,025	5,339	3,822	3,080	2,721	3,678	4,753	5,255	59,734	1944...	84.7	86.6	88.0	91.0	90.7	87.6	79.7	74.3	77.3	87.1	90.4	92.8	86.6
1945...	4,944	3,255	3,244	2,385	3,193	3,047	2,081	1,553	1,358	1,934	3,897	4,978	36,180	1945...	93.3	93.5	93.4	94.1	94.6	90.1	75.6	70.4	71.2	83.0	89.6	89.9	88.3
1946...	4,499	4,243	3,330	3,565	3,354	1,953	2,638	1,379	328	2,775	4,929	4,748	38,540	1946...	91.6	90.3	91.6	92.4	92.9	84.3	68.3	69.6	74.3	89.1	90.7	92.5	87.5
1947...	5,365	3,593	3,137	3,352	3,494	2,967	2,301	1,737	2,217	3,433	4,940	5,654	42,190	1947...	91.8	92.2	92.1	92.7	91.2	81.2	66.6	63.6	75.2	86.3	89.3	90.4	85.9
1948...	4,743	3,446	3,393	3,229	3,295	3,528	2,037	1,571	2,226	3,606	4,323	5,590	41,492	1948...	90.8	92.0	95.1	96.6	92.5	83.3	66.9	64.4	78.5	88.0	88.9	91.8	87.1
1949...	4,952	3,729	3,922	3,489	3,171	2,678	1,861	2,232	3,189	4,389	5,355	5,752	44,716	1949...	92.1	91.4	90.9	89.6	85.2	71.5	58.8	65.3	82.2	88.5	89.2	88.8	84.3
1950...	5,248	3,747	4,563	3,833	3,644	2,995	2,032	2,469	3,459	4,530	5,573	6,113	48,206	1950...	89.8	89.4	90.9	88.8	84.0	72.1	61.3	68.1	83.6	88.8	90.7	90.2	84.6
1951...	5,209	3,926	4,856	4,669	4,527	3,788	2,529	2,956	3,747	5,153	6,041	6,394	54,796	1951...	94.3	94.4	94.9	93.6	91.4	80.6	66.1	69.8	85.2	91.2	92.5	92.5	88.3
SOWS																											
1944...	1,168	959	781	528	578	719	940	1,036	778	515	473	385	8,862	1944...	14.9	13.0	10.9	8.4	8.7	11.8	19.6	25.0	22.1	12.2	9.0	6.8	12.8
1945...	339	199	195	163	162	318	655	637	540	380	439	543	4,570	1945...	6.4	6.1	5.6	5.3	4.8	9.4	23.8	28.9	28.1	16.3	10.1	9.8	11.2
1946...	398	437	291	258	274	350	1,201	841	103	324	413	364	5,255	1946...	8.1	9.3	8.0	6.7	6.6	15.1	31.1	29.6	23.6	10.4	7.6	7.1	11.8
1947...	456	269	245	228	314	636	1,126	972	708	505	545	575	6,579	1947...	7.8	6.9	7.2	6.3	8.2	17.4	32.6	35.6	24.0	12.7	9.9	9.2	13.4
1948...	460	285	161	97	242	678	968	839	581	426	586	463	5,785	1948...	8.8	7.6	4.5	2.9	6.3	16.0	31.8	34.4	20.5	10.4	10.8	7.6	12.2
1949...	409	335	375	385	532	1,037	1,279	1,155	656	531	612	700	8,005	1949...	7.6	8.2	8.7	9.9	14.3	27.7	40.4	33.8	16.9	10.7	10.2	10.8	15.1
1950...	579	423	432	458	638	1,134	1,259	1,131	658	536	553	617	8,407	1950...	9.9	10.1	8.6	10.6	14.7	27.3	37.7	31.2	15.9	10.5	9.0	9.1	14.8
1951...	356	220	240	299	406	869	1,259	1,245	620	475	464	498	6,952	1951...	5.4	5.3	4.7	6.0	8.2	18.5	32.9	29.4	14.1	8.4	7.1	7.2	11.2
STAGS AND BOARS																											
1944...	31	30	79	38	40	37	34	29	21	30	32	23	421	1944...	.4	.4	1.1	.6	.6	.6	.7	.6	.7	.6	.4	.6	
1945...	16	13	35	18	20	17	17	15	13	16	13	17	211	1945...	.3	.4	1.0	.6	.6	.5	.6	.7	.7	.3	.3	.5	
1946...	15	19	15	35	21	14	23	23	7	16	92	21	299	1946...	.3	.4	.4	.9	.5	.6	.6	.8	1.6	.5	1.7	.4	.7
1947...	23	35	24	36	23	51	28	22	24	40	17	25	347	1947...	.4	.9	.7	1.0	.6	1.4	.8	.8	.8	1.0	.3	.4	.7
1948...	21	15	14	17	25	30	40	39	28	66	16	37	337	1948...	.4	.4	.4	.5	.7	.7	1.3	1.2	1.0	1.6	.3	.6	.7
1949...	16	16	17	19	19	30	25	31	35	40	36	26	310	1949...	.3	.4	.4	.5	.5	.8	.9	.9	.8	.6	.4	.6	.6
1950...	18	21	25	26	56	25	33	25	21	36	18	47	352	1950...	.3	.5	.5	.6	1.3	.6	1.0	.7	.5	.7	.3	.7	.6
1951...	20	12	20	20	20	42	38	34	31	23	26	21	307	1951...	.3	.3	.4	.4	.4	.9	1.0	.8	.7	.4	.4	.3	.5
LAMBS AND YEARLINGS																											
1944...	1,659	1,342	1,442	1,287	1,484	1,559	1,592	1,641	1,670	1,685	1,447	1,454	18,263	1944...	85.8	89.4	93.8	93.4	87.6	85.5	83.9	85.3	83.4	75.3	71.9	75.2	83.5
1945...	1,692	1,419	1,558	1,364	1,581	1,521	1,312	1,118	1,194	1,447	1,194	1,376	16,776	1945...	81.6	87.5	90.4	90.5	86.7	79.8	75.3	71.3	72.0	71.7	67.4	75.2	79.1
1946...	1,179	1,961	1,887	1,600	1,209	1,339	1,347	1,305	993	1,340	1,206	1,168	16,535	1946...	81.9	89.3	95.4	92.2	88.0	80.4	77.5	82.7	76.4	66.8	78.9	86.8	83.2
1947...	1,395	1,158	1,158	1,258	1,221	1,150	1,125	1,030	1,205	1,222	1,183	1,270	14,374	1947...	90.5	91.1	93.6	95.2	90.1	86.5	87.9	82.2	82.6	72.0	80.4	87.5	86.2
1948...	1,211	1,138	1,109	996	826	980	1,000	989	1,145	1,139	1,156	1,157	12,848	1948...	89.9	94.2	94.4	95.3	84.5	77.7	83.7	78.2	78.2	69.8	80.1	87.1	83.7
1949...	1,151	997	910	622	665	750	859	990	1,023	1,005	915	986	10,883	1949...	93.2	95.4	95.9	92.1	87.4	83.5	89.0	87.9	86.7	85.7	86.3	93.2	89.7
1950...	1,013	816	847	768	812	900	843	939	947	956	864	869	10,573	1950...	94.0	94.5	90.2	92.1	86.3	88.4	87.8	87.2	89.1	88.5	89.1	94.7	90.1
1951...	1,025	716	710	608	581	703	737	748	683	838	795	744	8,889	1951...	96.9	96.8	96.2	92.5	88.4	86.7	85.4	84.2	82.6	77.3	86.2	91.9	88.4
SHEEP																											
1944...	274	159	95	91	210	264	306	283	332	553	566	480	3,613	1944...	14.2	10.6	6.2	6.6	12.4	14.5	16.1	14.7	16.6	24.7	28.1	24.8	16.5
1945...	381	203	165	143	243	385	430	450	464	571	578	430	4,444	1945...	18.4	12.5	9.6	9.5	13.3	20.2	24.7	28.7	28.0	28.3	32.6	23.8	20.9
1946...	261	235	91	135	165	326	391	273	307	666	323	178	3,350	1946...	18.1	10.7	4.6	7.8	12.0	19.6	22.5	17.3	23.6	33.2	21.1	13.2	16.8
1947...	146	113	79	63	134	179	155	223	254	475	288	181	2,292	1947...	9.5	8.9	6.4	4.8	9.9	13.5	12.1	17.8	17.4	28.0	19.6	12.5	13.8
1948...	136	70	66	49	152	281	195	276	319	493	287	171	2,495	1948...	10.1	5.8	5.6	4.7	15.5	22.3	16.3	21.8	21.8	30.2	19.9	12.9	16.3
1949...	84	48	39	53	96	148	107	136	157	168	145	72	1,254	1949...	6.8	4.6	4.1	7.9	12.6	16.5	11.0	12.1	13.3	14.3	13.7	6.8	10.3
1950...	65	47	92	66	129	118	117	138	116	124	106	49	1,166	1950...	6.0	5.5	9.8	7.9	13.7	11.6	12.2	12.8	10.9	11.5	10.9	5.3	9.9
1951...	33	24	28	49	76	108	126	140	144	246	127	66	1,157	1951...	3.1	3.2	3.8	7.5	11.6	13.3	14.6	15.8	17.4	22.7	13.8	8.1	11.6

^{1/} Data prior to 1944 may be found in earlier editions of this publication.
^{2/} Yearly percentages obtained by weighting monthly percentages by number of animals slaughtered under Federal inspection.
^{3/} Included in cattle classification.

Table 20.--Cold storage holdings of meats in public warehouses and packing plants, 1942-51^{1/}

Year	BEEF, FROZEN											
	Jan. 1 :	Feb. 1 :	Mar. 1 :	Apr. 1 :	May 1 :	June 1 :	July 1 :	Aug. 1 :	Sept. 1 :	Oct. 1 :	Nov. 1 :	Dec. 1
	1,000 lb.	1,000 lb.	1,000 lb.	1,000 lb.	1,000 lb.	1,000 lb.	1,000 lb.	1,000 lb.	1,000 lb.	1,000 lb.	1,000 lb.	1,000 lb.
1942...	109,703	123,502	130,818	127,196	107,253	81,164	64,369	60,375	69,211	85,156	107,405	122,470
1943...	120,503	100,018	93,443	88,347	83,065	80,213	74,504	79,618	91,262	100,029	120,820	172,866
1944...	213,177	229,381	268,934	283,702	261,041	234,647	195,747	155,618	149,255	131,110	115,049	103,149
1945...	96,941	107,118	124,608	144,599	183,570	210,049	261,901	256,526	233,932	189,629	164,833	144,576
1946...	163,696	168,605	149,833	150,172	131,334	98,775	62,625	60,535	92,936	70,777	55,041	95,736
1947...	148,948	169,877	174,211	179,357	154,471	127,211	96,227	82,676	85,719	74,355	88,334	118,908
1948...	166,193	160,815	152,207	131,752	102,809	86,931	72,729	60,171	58,281	63,299	75,329	95,833
1949...	132,926	135,186	126,432	113,519	95,867	76,297	65,135	60,310	57,489	55,776	60,909	79,719
1950...	108,263	117,217	101,649	88,635	79,392	63,115	52,523	52,411	62,528	71,105	83,349	101,098
1951...	134,209	147,197	135,943	120,762	107,757	91,718	82,629	78,334	86,922	87,898	115,728	171,194
Year	BEEF, IN CURE, CURED, AND SMOKED											
	Jan. 1 :	Feb. 1 :	Mar. 1 :	Apr. 1 :	May 1 :	June 1 :	July 1 :	Aug. 1 :	Sept. 1 :	Oct. 1 :	Nov. 1 :	Dec. 1
	1,000 lb.	1,000 lb.	1,000 lb.	1,000 lb.	1,000 lb.	1,000 lb.	1,000 lb.	1,000 lb.	1,000 lb.	1,000 lb.	1,000 lb.	1,000 lb.
1942...	25,775	19,097	19,592	20,318	19,631	17,911	17,187	16,272	14,077	11,990	9,487	7,984
1943...	6,531	7,167	8,803	9,389	9,916	9,847	7,240	8,428	9,992	12,271	13,874	13,460
1944...	13,578	12,169	10,720	10,269	9,953	8,861	12,528	12,828	12,231	12,420	12,070	11,440
1945...	10,230	8,975	8,524	8,930	6,654	4,954	5,042	5,355	7,591	10,187	12,592	12,796
1946...	10,545	10,548	9,170	7,009	5,348	4,018	2,024	3,575	2,386	2,078	3,708	5,572
1947...	7,071	9,890	10,690	12,124	10,896	13,369	10,055	11,315	11,671	10,962	13,386	14,629
1948...	15,038	15,295	12,962	12,502	10,916	9,824	9,976	10,388	10,556	10,640	12,446	14,754
1949...	16,403	15,672	13,693	13,650	11,731	10,464	9,102	8,119	7,594	7,300	8,812	11,450
1950...	12,473	13,213	11,072	11,660	11,480	9,287	7,908	8,092	10,377	10,051	11,259	12,137
1951...	12,716	13,476	12,097	10,496	12,003	8,500	7,357	9,096	6,714	6,983	9,128	11,106
Year	TOTAL BEEF ^{2/}											
	Jan. 1 :	Feb. 1 :	Mar. 1 :	Apr. 1 :	May 1 :	June 1 :	July 1 :	Aug. 1 :	Sept. 1 :	Oct. 1 :	Nov. 1 :	Dec. 1
	1,000 lb.	1,000 lb.	1,000 lb.	1,000 lb.	1,000 lb.	1,000 lb.	1,000 lb.	1,000 lb.	1,000 lb.	1,000 lb.	1,000 lb.	1,000 lb.
1942...	135,478	142,599	150,410	147,514	126,884	99,075	81,556	82,647	83,288	95,146	116,892	130,454
1943...	127,034	107,185	102,246	97,736	92,981	90,050	81,744	81,046	101,254	112,300	134,694	186,326
1944...	226,755	241,550	279,654	293,971	270,994	243,508	208,275	168,446	161,426	143,530	127,119	114,589
1945...	107,171	116,093	133,132	152,629	190,224	215,013	266,943	261,481	241,523	199,816	177,425	167,372
1946...	174,241	179,153	159,003	157,181	135,682	103,793	64,649	64,110	95,322	72,855	58,749	101,308
1947...	156,019	173,767	164,901	191,431	166,367	137,530	106,232	94,491	97,390	85,317	101,720	133,537
1948...	175,231	176,110	165,169	144,254	113,725	95,745	82,775	70,559	68,837	73,939	87,775	110,587
1949...	149,329	150,858	140,125	127,169	107,598	86,761	74,237	68,429	65,283	63,076	69,721	91,169
1950...	120,735	130,430	112,721	100,295	92,872	72,402	60,431	60,593	72,905	81,156	94,508	113,235
1951...	146,926	160,673	149,040	131,258	110,760	100,218	89,986	87,430	93,636	94,881	124,456	182,300
Year	VEAL, FROZEN											
	Jan. 1 :	Feb. 1 :	Mar. 1 :	Apr. 1 :	May 1 :	June 1 :	July 1 :	Aug. 1 :	Sept. 1 :	Oct. 1 :	Nov. 1 :	Dec. 1
	1,000 lb.	1,000 lb.	1,000 lb.	1,000 lb.	1,000 lb.	1,000 lb.	1,000 lb.	1,000 lb.	1,000 lb.	1,000 lb.	1,000 lb.	1,000 lb.
1945...	8,116	6,412	7,030	5,209	5,892	5,748	8,211	8,953	9,363	9,110	10,382	9,661
1946...	12,124	8,239	5,668	4,917	3,475	3,112	3,201	4,334	6,503	6,196	5,772	9,783
1947...	13,252	12,893	10,919	9,728	9,357	6,958	8,286	7,241	8,789	7,464	10,570	18,319
1948...	21,021	17,206	13,372	10,157	7,173	5,823	6,000	5,849	6,855	6,648	9,930	15,700
1949...	21,252	19,926	18,135	15,968	11,833	7,274	6,911	7,198	6,970	8,399	9,042	12,413
1950...	16,167	13,169	10,560	9,727	7,967	6,442	6,860	5,548	7,014	8,329	9,386	11,072
1951...	13,619	11,618	8,491	8,120	7,061	6,245	6,055	7,470	7,741	7,420	10,704	16,347
Year	LAMB AND MUTTON, FROZEN											
	Jan. 1 :	Feb. 1 :	Mar. 1 :	Apr. 1 :	May 1 :	June 1 :	July 1 :	Aug. 1 :	Sept. 1 :	Oct. 1 :	Nov. 1 :	Dec. 1
	1,000 lb.	1,000 lb.	1,000 lb.	1,000 lb.	1,000 lb.	1,000 lb.	1,000 lb.	1,000 lb.	1,000 lb.	1,000 lb.	1,000 lb.	1,000 lb.
1942...	7,936	8,228	8,122	8,180	7,108	5,711	5,313	5,487	7,602	11,260	17,896	26,462
1943...	34,819	24,885	19,748	12,571	11,649	10,284	7,808	9,660	13,777	17,704	23,207	31,267
1944...	33,172	34,599	32,251	21,659	16,723	14,479	14,616	12,721	15,027	16,069	17,382	18,874
1945...	20,183	18,258	17,195	15,264	11,541	13,870	18,121	14,842	9,918	9,177	13,066	15,394
1946...	17,406	19,189	16,533	15,513	12,171	10,863	10,372	9,108	13,135	8,944	10,602	15,696
1947...	16,293	17,114	16,554	14,110	10,808	9,563	9,348	8,085	7,837	6,645	11,893	17,280
1948...	20,317	19,294	16,971	14,890	9,106	7,665	7,999	8,557	9,847	10,478	16,296	23,305
1949...	26,209	22,466	19,571	14,268	9,864	7,097	6,761	6,651	6,869	7,268	8,222	10,534
1950...	13,811	14,332	13,062	10,689	8,440	7,099	6,681	6,079	5,998	6,486	7,994	9,416
1951...	10,479	10,072	9,474	7,727	5,435	5,862	5,235	6,211	6,407	7,227	9,767	12,536
Year	MISCELLANEOUS MEATS ^{3/}											
	Jan. 1 :	Feb. 1 :	Mar. 1 :	Apr. 1 :	May 1 :	June 1 :	July 1 :	Aug. 1 :	Sept. 1 :	Oct. 1 :	Nov. 1 :	Dec. 1
	1,000 lb.	1,000 lb.	1,000 lb.	1,000 lb.	1,000 lb.	1,000 lb.	1,000 lb.	1,000 lb.	1,000 lb.	1,000 lb.	1,000 lb.	1,000 lb.
1942...	104,645	123,229	116,025	117,965	107,851	109,906	117,077	109,391	93,748	79,885	71,555	73,307
1943...	85,767	80,911	83,910	78,302	85,933	93,557	99,938	115,525	112,574	105,560	104,010	114,395
1944...	137,400	142,928	152,090	143,973	135,483	132,575	76,592	72,052	65,321	52,871	39,768	34,672
1945...	37,009	33,957	28,960	26,258	23,412	23,391	26,587	27,033	27,060	23,894	26,950	31,087
1946...	40,810	47,475	48,820	49,196	43,804	38,041	30,631	38,725	39,814	21,631	26,499	38,691
1947...	56,090	67,549	67,758	70,704	67,109	67,488	62,474	67,175	58,665	55,935	50,544	57,501
1948...	71,183	74,261	70,766	67,178	56,480	51,124	55,760	50,333	43,843	36,389	34,690	42,312
1949...	58,081	64,021	62,136	61,769	58,535	54,707	55,322	56,671	54,958	51,245	47,642	51,174
1950...	130,327	136,658	129,749	129,480	116,487	109,272	103,368	87,808	89,770	88,580	90,474	105,563
1951...	123,375	131,206	127,169	126,304	126,896	122,813	116,055	117,342	109,942	100,825	98,182	123,804

See footnotes at end of table.

Table 20.--Cold storage holdings of meats in public warehouses and packing plants, 1942-51^{1/2}--Continued

Year	PORK, FROZEN											
	Jan. 1	Feb. 1	Mar. 1	Apr. 1	May 1	June 1	July 1	Aug. 1	Sept. 1	Oct. 1	Nov. 1	Dec. 1
	1,000 lb.	1,000 lb.	1,000 lb.	1,000 lb.	1,000 lb.	1,000 lb.	1,000 lb.	1,000 lb.	1,000 lb.	1,000 lb.	1,000 lb.	1,000 lb.
1942...	176,154	288,232	298,158	278,876	258,577	232,577	188,251	129,065	94,834	68,400	65,395	85,341
1943...	205,173	265,175	289,381	265,180	224,523	215,135	212,651	204,244	180,029	111,679	105,050	130,134
1944...	209,848	286,594	379,238	374,295	375,500	379,434	383,301	305,361	213,067	144,046	117,742	106,534
1945...	133,786	149,654	134,446	113,932	101,772	106,778	123,274	139,518	117,875	90,193	68,611	75,370
1946...	122,852	189,567	219,680	205,839	190,411	193,890	175,948	139,040	93,775	59,854	53,029	64,584
1947...	97,068	180,216	196,991	195,576	182,255	198,180	146,230	140,303	110,012	67,199	54,130	113,486
1948...	297,875	408,707	434,019	408,003	377,529	351,700	322,777	258,370	164,885	82,341	64,555	111,945
1949...	255,484	339,048	364,850	325,936	391,782	247,861	204,113	168,529	105,531	56,092	58,048	98,730
1950...	240,934	330,672	334,016	317,780	318,580	272,942	249,949	189,563	120,134	82,272	67,592	125,451
1951...	292,612	426,285	413,440	425,800	420,929	386,705	345,675	289,723	209,313	135,476	106,653	186,381
Year	PORK, DRY SALT, IN CURE, AND CURED											
	Jan. 1	Feb. 1	Mar. 1	Apr. 1	May 1	June 1	July 1	Aug. 1	Sept. 1	Oct. 1	Nov. 1	Dec. 1
	1,000 lb.	1,000 lb.	1,000 lb.	1,000 lb.	1,000 lb.	1,000 lb.	1,000 lb.	1,000 lb.	1,000 lb.	1,000 lb.	1,000 lb.	1,000 lb.
1942...	76,950	89,219	82,071	83,792	88,818	110,585	122,326	119,538	97,706	73,410	54,412	55,464
1943...	91,557	114,529	137,118	135,991	117,056	106,908	128,096	161,733	158,827	115,385	94,240	69,184
1944...	92,544	132,773	177,647	206,178	198,091	139,315	187,447	148,383	106,253	71,719	46,901	60,130
1945...	76,259	95,897	96,978	92,204	71,267	67,149	71,010	70,983	51,566	28,720	14,329	24,262
1946...	30,996	36,253	41,470	40,564	44,625	49,012	43,770	36,095	9,414	6,529	11,885	13,331
1947...	38,600	51,024	47,333	48,041	57,167	52,371	48,460	39,311	34,949	21,849	12,944	19,626
1948...	34,363	44,761	62,689	72,242	68,072	62,184	73,941	73,076	54,734	32,609	17,433	25,979
1949...	41,091	49,178	55,139	57,863	56,604	48,521	49,557	45,917	42,442	32,900	18,381	25,825
1950...	40,750	51,760	49,510	48,535	43,719	45,237	52,622	48,768	45,616	31,955	20,154	30,194
1951...	44,121	56,287	54,281	57,340	55,517	56,205	54,777	50,345	52,336	42,208	25,587	28,677
Year	PORK, OTHER IN CURE, CURED AND SMOOKED											
	Jan. 1	Feb. 1	Mar. 1	Apr. 1	May 1	June 1	July 1	Aug. 1	Sept. 1	Oct. 1	Nov. 1	Dec. 1
	1,000 lb.	1,000 lb.	1,000 lb.	1,000 lb.	1,000 lb.	1,000 lb.	1,000 lb.	1,000 lb.	1,000 lb.	1,000 lb.	1,000 lb.	1,000 lb.
1942...	215,434	236,208	236,375	227,748	225,404	216,687	211,596	184,944	144,044	128,477	127,638	151,036
1943...	153,746	208,724	200,900	189,426	182,470	197,755	173,037	178,320	158,248	135,551	142,142	183,800
1944...	211,855	227,259	235,228	213,394	211,210	200,389	232,609	192,755	158,994	143,258	132,172	151,391
1945...	161,348	161,691	134,761	119,307	121,409	132,069	138,735	134,311	116,509	94,021	85,038	136,262
1946...	166,813	170,920	165,395	150,350	144,337	139,840	102,715	122,230	65,672	33,466	77,997	127,031
1947...	140,564	168,233	154,993	154,177	154,999	153,980	158,124	152,132	119,163	106,848	120,848	171,739
1948...	194,921	205,841	203,406	181,154	161,226	165,192	155,118	176,767	140,175	119,959	131,175	172,782
1949...	172,578	196,989	190,134	202,630	186,845	169,726	165,920	152,597	134,205	124,686	133,255	172,649
1950...	192,057	200,305	189,512	182,325	179,656	174,015	166,790	156,071	137,838	126,317	132,011	170,655
1951...	162,675	185,435	173,844	165,244	178,051	173,321	171,920	156,103	143,924	148,275	144,015	166,812
Year	TOTAL PORK ^{4/}											
	Jan. 1	Feb. 1	Mar. 1	Apr. 1	May 1	June 1	July 1	Aug. 1	Sept. 1	Oct. 1	Nov. 1	Dec. 1
	1,000 lb.	1,000 lb.	1,000 lb.	1,000 lb.	1,000 lb.	1,000 lb.	1,000 lb.	1,000 lb.	1,000 lb.	1,000 lb.	1,000 lb.	1,000 lb.
1942...	468,538	613,659	616,604	590,416	572,799	559,849	522,173	433,547	336,634	270,287	257,145	291,841
1943...	490,476	588,419	627,399	591,597	524,049	519,798	513,784	544,297	497,164	363,635	341,432	383,118
1944...	514,247	646,631	792,113	791,867	784,801	769,138	803,357	646,499	478,224	359,023	296,815	318,055
1945...	371,393	407,202	366,185	325,503	294,448	305,996	333,019	344,812	285,950	211,004	168,028	235,894
1946...	320,571	396,740	426,645	396,753	379,373	382,742	322,433	297,355	168,861	99,859	142,912	209,946
1947...	276,232	399,473	399,317	397,794	394,421	394,531	352,811	331,746	264,124	195,896	187,971	304,851
1948...	527,159	659,309	700,114	661,399	606,827	580,056	582,496	508,213	359,794	234,909	203,163	310,706
1949...	469,153	585,215	611,123	586,429	545,231	466,108	419,590	367,043	283,178	204,678	209,687	297,205
1950...	473,741	582,737	573,108	548,640	541,955	492,194	464,361	394,402	303,528	240,544	219,758	326,300
1951...	499,403	668,007	641,565	648,324	654,497	616,231	572,372	496,171	401,573	325,959	276,255	381,870
Year	TOTAL MEATS ^{5/}											
	Jan. 1	Feb. 1	Mar. 1	Apr. 1	May 1	June 1	July 1	Aug. 1	Sept. 1	Oct. 1	Nov. 1	Dec. 1
	1,000 lb.	1,000 lb.	1,000 lb.	1,000 lb.	1,000 lb.	1,000 lb.	1,000 lb.	1,000 lb.	1,000 lb.	1,000 lb.	1,000 lb.	1,000 lb.
1942...	716,597	887,715	891,161	864,075	814,652	774,541	721,119	631,072	521,272	456,578	463,788	522,064
1943...	738,096	801,400	833,303	780,806	714,612	713,699	705,274	757,528	724,769	599,179	603,343	715,106
1944...	911,574	1,065,708	1,256,108	1,251,470	1,208,001	1,159,700	1,111,357	907,245	728,644	615,249	527,799	526,957
1945...	576,996	617,533	591,544	564,117	567,539	608,481	700,621	710,697	627,430	499,741	439,674	496,397
1946...	604,028	683,894	707,887	669,445	619,511	573,270	460,876	444,230	350,732	228,101	265,920	401,015
1947...	554,496	730,651	736,265	747,682	715,013	648,062	596,675	648,973	473,072	380,715	389,713	562,022
1948...	856,710	996,133	1,031,014	967,732	851,447	790,039	778,747	685,946	528,169	394,970	382,124	535,056
1949...	762,887	838,551	903,050	860,786	791,409	672,798	612,391	547,201	451,368	362,040	370,408	492,509
1950...	724,804	849,825	817,578	778,415	749,314	673,868	633,160	542,713	466,263	410,280	404,740	645,098
1951...	769,708	959,886	917,774	905,946	892,153	839,262	778,413	700,943	605,151	521,665	499,293	687,974

^{1/} Includes holdings in public, private, and semi-private cold-storage houses and meat-packing plants. Data prior to 1942 may be found in earlier editions of this publication.

^{2/} Total beef includes frozen, cured, and in process of cure.

^{3/} Includes all edible offal that have been frozen, cured, or otherwise prepared for food, and prior to July 1, 1944, included trimmings. Since that date, trimmings are included with appropriate meat items.

^{4/} Total pork includes frozen, dry salt, and pickled, cured, and in process of cure.

^{5/} Total meats includes total beef, lamb and mutton, miscellaneous meats, and total pork. Also includes veal beginning July 1, 1944, and "sausage and sausage room products" and "canned meats and meat products" beginning October 1, 1944.

Table 21.--Lard: Storage holdings in the United States, 1942-51

COLD STORAGE HOLDINGS OF LARD IN WAREHOUSES AND MEAT PACKING PLANTS^{1/}

Year	Jan. 1	Feb. 1	Mar. 1	Apr. 1	May 1	June 1	July 1	Aug. 1	Sept. 1	Oct. 1	Nov. 1	Dec. 1
	1,000 lb.	1,000 lb.	1,000 lb.	1,000 lb.	1,000 lb.	1,000 lb.	1,000 lb.	1,000 lb.	1,000 lb.	1,000 lb.	1,000 lb.	1,000 lb.
1942....	186,511	209,470	206,565	182,004	126,284	117,995	102,260	98,349	85,274	62,143	57,547	57,434
1943....	91,333	111,867	122,240	128,264	149,141	166,129	220,831	240,950	260,009	195,351	157,163	130,984
1944....	161,791	248,038	351,508	432,339	498,235	490,281	420,301	342,450	240,298	168,251	118,072	90,536
1945....	98,484	81,494	54,770	49,728	53,766	64,339	65,899	79,285	68,989	58,998	50,914	59,349
1946....	82,826	83,489	90,184	80,438	71,153	45,539	34,910	43,590	37,969	30,021	31,513	40,623
1947....	68,756	122,988	117,557	109,254	127,680	148,663	175,269	193,736	162,565	125,579	90,437	73,377
1948....	113,286	133,513	137,416	129,028	138,924	150,660	181,327	174,304	139,751	96,587	66,526	77,021
1949....	116,397	160,610	179,628	156,782	138,216	125,823	103,890	96,255	68,819	48,768	38,320	39,808
1950....	73,995	92,949	81,174	87,306	108,105	128,467	136,258	106,613	75,496	58,241	52,128	57,794
1951....	69,857	89,321	89,433	78,352	75,171	68,639	68,754	46,820	34,702	28,372	31,344	39,229

ALL STOCKS OF LARD IN FACTORIES AND WAREHOUSES (EXCEPT THAT IN HANDS OF RETAILERS)^{2/}

1942....	198,529			195,865			114,382			61,302		
1943....	100,911			127,385			228,116			194,240		
1944....	200,203			539,968			684,600			518,716		
1945....	377,853			153,692			99,853			74,831		
1946....	91,588	102,863	105,923	89,487	82,198	52,246	39,931	49,909	35,676	27,908	35,784	59,825
1947....	109,892	179,974	172,425	153,881	197,312	212,201	233,950	236,124	202,132	141,722	98,563	108,686
1948....	166,575	191,119	197,450	183,166	187,610	204,291	224,411	217,366	165,197	117,224	88,605	106,110
1949....	173,263	251,735	251,947	223,884	200,025	174,810	133,851	120,478	94,220	66,111	60,541	72,338
1950....	130,585	165,640	139,949	147,205	171,354	189,399	186,004	134,976	99,837	82,140	73,821	98,908
1951....	127,202	163,027	158,613	146,998	141,772	131,882	124,345	91,073	71,922	56,596	59,717	66,948

^{1/} Includes all prime steam, kettle-rendered, neutral, other pure lards, and rendered pork fat held in public, private, and semi-private cold storage houses and meat-packing plants, as reported by the United States Department of Agriculture. Data prior to 1942 may be found in earlier editions of this publication.

^{2/} Includes rendered lard, neutral lard and rendered pork fat, also refined lard beginning January 1, 1949, as reported by the Bureau of the Census.

Table 22.—Meats and lard: Exports (domestic) in the United States, 1940-51^{1/}

Year	SHEEP AND VEAL ^{2/}												
	Jan.	Feb.	Mar.	Apr.	May	June	July	Aug.	Sept.	Oct.	Nov.	Dec.	Year
	1,000 lb.	1,000 lb.	1,000 lb.	1,000 lb.	1,000 lb.	1,000 lb.	1,000 lb.	1,000 lb.	1,000 lb.	1,000 lb.	1,000 lb.	1,000 lb.	1,000 lb.
1940...	1,325	1,767	1,525	1,491	1,366	1,323	1,076	1,403	1,260	1,508	1,609	1,181	16,654
1941...	1,003	1,079	1,512	1,548	1,195	978	5,473	4,029	3,181	3,858	2,257	2,248	28,359
1942...	1,685	1,585	1,040	1,451	877	4,011	2,139	4,672	1,018	973	550	1,263	21,266
1943...	2,606	1,717	5,034	1,666	1,868	1,291	1,463	939	2,040	5,513	7,174	9,467	40,778
1944...	6,550	3,564	3,771	2,719	1,804	852	2,475	2,173	1,940	655	536	909	27,949
1945...	547	1,013	979	770	560	369	356	1,173	1,561	1,903	15,221	69,602	94,054
1946...	90,526	50,214	94,545	30,945	44,577	39,738	29,912	20,926	19,691	2,535	532	828	424,967
1947...	497	1,062	5,043	15,574	34,072	28,532	18,423	15,263	23,898	6,400	5,983	2,360	159,108
1948...	1,389	1,403	1,561	1,050	712	913	1,073	1,777	2,203	949	447	1,928	15,406
1949...	935	984	1,709	2,388	1,302	1,227	1,482	2,511	2,260	1,070	1,167	2,569	19,604
1950...	1,068	1,078	1,021	1,433	1,558	1,990	1,578	1,829	1,829	1,561	783	791	16,519
1951...	1,172	924	467	495	385	342	472	769	2,643	392	2,129	850	11,698
FRESH PORK													
1940...	11,934	16,384	1,314	1,400	1,187	1,289	1,013	1,339	1,137	1,018	1,124	671	39,810
1941...	386	533	424	511	233	779	557	489	722	941	863	734	7,177
1942...	598	615	598	257	1,245	10,716	15,180	12,229	2,274	17,604	5,114	2,058	74,549
1943...	16,163	19,859	33,851	17,733	18,750	23,505	15,876	34,244	34,118	28,602	23,688	52,514	318,903
1944...	70,709	52,835	116,511	77,592	81,656	21,127	11,292	34,145	9,539	20,625	20,121	35,112	551,265
1945...	51,896	71,288	38,551	51,062	10,626	937	273	36	120	28	28	228,758	
1946...	2,041	1,670	11,585	10,033	12,385	16,897	12,389	6,901	646	122	677	130	75,447
1947...	579	1,005	1,944	1,508	2,369	675	569	1,072	294	126	208	171	10,519
1948...	73	143	228	105	312	367	167	303	187	412	485	773	3,556
1949...	1,201	324	484	195	132	6,194	3,338	1,217	319	271	173	436	14,285
1950...	107	1,027	209	270	278	307	314	389	488	334	300	397	4,420
1951...	742	2,068	1,629	1,037	1,334	1,647	1,397	1,370	1,697	1,360	263	1,350	16,306
CURED PORK ^{3/}													
1940...	14,528	9,528	2,745	3,264	2,365	1,695	2,048	2,400	2,578	2,453	1,895	1,814	47,313
1941...	1,693	1,989	1,660	1,970	3,062	28,998	24,934	22,801	23,026	42,475	36,740	19,328	208,674
1942...	20,634	16,637	24,144	32,497	15,974	50,215	40,540	42,508	35,835	16,899	17,034	33,148	346,061
1943...	46,519	47,395	28,382	29,254	45,265	43,732	38,901	46,908	49,960	51,919	48,167	53,535	529,937
1944...	27,507	53,581	54,625	62,690	82,893	24,629	27,066	47,632	26,923	10,154	19,188	17,055	453,944
1945...	30,600	33,460	30,552	40,075	41,565	11,624	8,849	2,323	1,132	1,297	1,338	1,225	204,041
1946...	1,670	2,166	5,424	9,425	20,143	22,718	29,881	19,468	4,963	544	463	1,438	118,412
1947...	2,186	7,034	4,218	4,437	6,241	3,119	1,048	1,902	2,025	2,442	2,451	1,664	33,769
1948...	1,224	2,481	2,755	1,203	1,959	2,056	1,164	1,672	1,294	1,085	1,077	1,915	19,886
1949...	1,427	2,328	1,968	3,301	5,246	4,937	2,112	4,749	3,231	1,513	1,926	4,480	38,213
1950...	3,576	2,774	4,906	4,119	3,968	3,248	3,390	2,851	2,612	2,712	4,671	9,646	49,013
1951...	2,545	5,348	3,463	2,335	2,652	3,752	4,095	4,160	3,724	7,246	6,259	9,413	61,002
CANNED PORK ^{4/}													
1940...	2,125	1,770	643	293	223	145	172	238	183	364	308	247	6,711
1941...	197	252	333	449	221	1,561	696	2,599	6,503	6,000	19,759	13,707	52,278
1942...	11,050	7,026	17,385	32,181	23,699	14,739	19,315	10,713	20,497	25,279	24,884	23,760	230,528
1943...	19,354	17,752	22,792	23,802	19,705	21,326	33,617	28,899	17,038	4,242	6,299	27,612	242,442
1944...	15,751	9,401	12,279	6,373	12,267	7,724	12,881	11,670	19,352	9,980	4,569	3,048	125,393
1945...	20,934	28,018	35,522	34,846	29,869	6,399	28,130	27,100	3,510	213	12,064	12,298	238,865
1946...	20,060	9,201	7,610	11,498	30,169	25,218	25,534	23,001	10,620	400	223	5,068	168,402
1947...	1,419	3,384	1,877	1,373	6,490	858	338	1,676	585	346	570	565	19,482
1948...	459	592	447	486	533	486	318	293	291	382	251	656	5,197
1949...	399	424	491	370	476	799	652	783	792	694	612	660	7,152
1950...	334	378	470	756	566	296	237	332	184	379	534	360	4,625
1951...	303	399	393	337	502	704	460	374	333	313	361	494	4,942
TOTAL PORK ^{5/}													
1940...	28,587	27,682	4,702	4,957	3,775	3,129	3,233	3,977	3,898	3,835	3,327	2,732	93,834
1941...	2,275	2,773	2,413	2,930	3,517	31,338	26,186	25,888	31,257	49,416	57,362	33,770	268,129
1942...	32,282	24,273	42,128	64,935	40,918	75,670	75,035	71,447	58,607	59,347	47,032	68,966	651,138
1943...	82,036	85,095	85,025	70,790	83,723	88,563	88,394	110,052	101,117	84,754	78,154	133,661	1,301,282
1944...	113,966	115,816	183,415	146,655	176,816	53,480	51,239	93,448	55,815	40,759	43,978	55,215	1,130,602
1945...	103,430	132,767	104,625	125,983	82,060	18,920	38,539	29,695	4,679	1,629	13,431	15,905	671,663
1946...	23,770	12,838	24,620	31,056	62,697	64,832	67,804	49,371	16,229	1,076	1,363	6,635	362,291
1947...	4,184	6,423	8,039	7,313	15,101	4,652	1,955	4,651	2,905	2,914	3,228	2,400	63,769
1948...	1,756	3,216	3,430	1,794	2,804	2,909	1,649	2,273	1,773	1,879	1,813	3,345	28,640
1949...	3,027	3,076	2,943	3,866	5,855	11,925	6,102	6,749	4,342	2,479	2,711	6,576	59,649
1950...	4,917	4,179	5,584	5,145	4,812	3,851	4,481	3,572	3,284	3,425	5,504	10,403	58,258
1951...	9,590	7,785	5,485	3,709	4,488	6,113	5,852	5,834	5,754	8,899	7,433	11,257	82,250

See footnotes at end of table.

Table 22.—Meats and lard: Exports (domestic) from the United States, 1940-51/—Continued

Year	LAMB AND MUTTON												Year
	Jan.	Feb.	Mar.	Apr.	May	June	July	Aug.	Sept.	Oct.	Nov.	Dec.	
	1,000 lb.	1,000 lb.	1,000 lb.	1,000 lb.	1,000 lb.	1,000 lb.	1,000 lb.	1,000 lb.	1,000 lb.	1,000 lb.	1,000 lb.	1,000 lb.	1,000 lb.
1940....	142	92	42	35	51	40	50	30	43	51	19	21	615
1941....	36	61	43	43	42	37	46	40	41	89	59	77	614
1942....	43	41	62	55	74	343	43	35	19	96	1,634	2,725	5,167
1943....	22,310	16,170	15,453	5,821	6,008	6,946	1,592	2,323	6,873	8,473	12,073	20,112	124,159
1944....	11,402	4,495	4,215	2,247	1,230	83	11	157	310	169	183	811	25,312
1945....	978	2,840	714	320	81	12	3	286	24	121	25	4,420	9,823
1946....	2,103	1,094	4,443	350	1,485	550	456	400	36	12	70	92	11,090
1947....	18	44	57	155	256	457	1,095	549	2,113	356	367	1,254	6,730
1948....	26	99	96	967	54	157	102	26	45	92	157	60	1,781
1949....	83	28	168	80	89	31	56	59	47	14	75	56	787
1950....	29	41	37	38	27	24	18	13	37	38	17	14	334
1951....	31	21	30	20	14	4	15	8	10	11	25	19	207

Year	SAUSAGE												Year
	Jan.	Feb.	Mar.	Apr.	May	June	July	Aug.	Sept.	Oct.	Nov.	Dec.	
	1,000 lb.	1,000 lb.	1,000 lb.	1,000 lb.	1,000 lb.	1,000 lb.	1,000 lb.	1,000 lb.	1,000 lb.	1,000 lb.	1,000 lb.	1,000 lb.	1,000 lb.
1940....	259	220	352	289	220	217	246	281	263	302	274	270	3,193
1941....	231	270	378	298	507	990	2,702	909	11,491	13,196	21,325	26,138	78,435
1942....	11,401	10,416	25,601	57,562	34,780	34,439	40,240	26,678	45,092	52,033	30,037	26,892	395,169
1943....	20,343	15,870	51,619	34,601	38,863	52,522	39,074	51,465	49,858	7,694	12,387	22,980	397,275
1944....	23,433	14,920	9,744	4,924	27,254	10,863	28,677	23,587	46,344	30,422	22,672	15,821	257,902
1945....	9,734	13,058	12,263	13,154	7,112	2,676	15,202	4,698	176	3,415	833	4,142	92,454
1946....	17,170	7,687	4,021	4,733	7,015	4,116	8,661	3,115	2,351	270	259	1,059	60,457
1947....	183	2,931	268	322	1,143	1,027	426	1,070	573	821	816	816	11,201
1948....	668	495	496	297	393	280	212	177	119	178	222	477	4,015
1949....	421	243	384	276	320	272	224	548	487	524	646	481	4,866
1950....	197	229	243	407	482	196	153	159	210	159	241	200	2,876
1951....	139	148	228	382	920	1,242	571	382	328	323	302	311	5,272

Year	SAUSAGE INGREDIENTS												Year
	Jan.	Feb.	Mar.	Apr.	May	June	July	Aug.	Sept.	Oct.	Nov.	Dec.	
	1,000 lb.	1,000 lb.	1,000 lb.	1,000 lb.	1,000 lb.	1,000 lb.	1,000 lb.	1,000 lb.	1,000 lb.	1,000 lb.	1,000 lb.	1,000 lb.	1,000 lb.
1940....	148	238	270	110	167	198	172	184	109	140	126	123	1,984
1941....	122	116	115	122	126	91	95	100	91	276	28	338	1,685
1942....	103	71	18	23	286	18	2	46	192	32	—	3	795
1943....	38	1	3	—	—	—	2	199	—	—	—	166	409
1944....	—	32	126	17	—	49	152	230	101	316	42	22	1,140
1945....	16	71	13	66	72	97	—	—	70	62	60	120	647
1946....	40	131	63	133	195	147	30	125	94	2	63	146	1,168
1947....	376	736	501	351	218	147	471	363	463	122	108	32	3,887
1948....	16	172	311	203	31	132	207	143	6	27	—	81	1,328
1949....	39	30	109	28	364	501	376	375	351	51	64	119	2,401
1950....	313	206	205	143	296	160	11	6	2	18	62	41	1,464
1951....	45	13	15	—	24	—	3	102	64	66	—	16	439

Year	LARD (INCLUDING NEUTRAL LARD)												Year
	Jan.	Feb.	Mar.	Apr.	May	June	July	Aug.	Sept.	Oct.	Nov.	Dec.	
	1,000 lb.	1,000 lb.	1,000 lb.	1,000 lb.	1,000 lb.	1,000 lb.	1,000 lb.	1,000 lb.	1,000 lb.	1,000 lb.	1,000 lb.	1,000 lb.	1,000 lb.
1940....	27,988	25,133	20,654	18,849	14,889	12,697	28,239	10,181	9,956	10,198	10,228	12,302	201,314
1941....	13,666	14,830	24,329	22,375	10,697	20,101	53,819	44,634	46,976	56,583	42,579	42,280	392,870
1942....	35,384	39,317	84,481	79,316	57,037	81,659	56,597	37,638	64,197	57,943	37,259	30,760	661,589
1943....	32,054	26,728	45,444	39,548	55,467	78,544	76,872	95,400	71,644	82,234	54,520	77,903	736,357
1944....	56,712	46,356	32,260	32,313	66,116	146,352	111,934	103,013	88,385	60,650	54,902	58,937	858,437
1945....	47,850	76,774	103,866	76,733	41,599	35,953	40,836	24,965	32,647	10,662	27,305	22,852	534,097
1946....	25,063	47,975	42,323	55,435	64,861	57,689	52,555	27,665	11,679	8,268	16,647	20,521	430,682
1947....	24,074	36,760	39,111	31,646	28,728	22,007	23,041	34,804	43,420	38,286	33,522	22,287	380,735
1948....	23,143	25,544	47,345	16,328	20,929	13,725	20,747	16,806	14,812	16,525	15,117	41,112	271,835
1949....	33,821	42,517	55,604	92,304	63,282	76,508	52,293	29,407	32,682	31,503	49,467	54,311	613,698
1950....	45,770	69,966	74,145	34,873	31,629	38,855	33,456	33,126	21,653	17,871	25,995	38,727	466,065
1951....	47,426	32,277	55,519	66,995	68,083	57,486	72,030	48,398	41,753	29,808	70,076	88,194	688,507

1/ Data prior to 1940 may be found in earlier editions of this publication. Beginning Jan. 1, 1947, figures include exports under Army Civilian Supply Program, for which comparable data for earlier years are not available at the Bureau of the Census; also exports for foreign relief programs.

2/ Includes fresh beef and veal, pickled or cured, and canned beef.

3/ Includes Wiltshire sides, Cumberland's, hams and shoulders, bacon, and pickled pork.

4/ Includes canned tushonka.

5/ Includes fresh, cured, and canned pork and tushonka; excludes "other canned meats."

Compiled from official records, Bureau of the Census.

Table 23.—Meats: Imports into the United States, 1940-51^{1/}

Year	FRESH OR FROZEN BEEF AND VEAL												
	Jan.	Feb.	Mar.	Apr.	May	June	July	Aug.	Sept.	Oct.	Nov.	Dec.	Year
	1,000 lb.	1,000 lb.	1,000 lb.	1,000 lb.	1,000 lb.	1,000 lb.	1,000 lb.	1,000 lb.	1,000 lb.	1,000 lb.	1,000 lb.	1,000 lb.	1,000 lb.
1940....	143	180	221	321	414	480	812	1,195	2,155	2,513	2,075	2,184	12,693
1941....	3,005	2,785	3,334	2,303	2,674	1,656	2,587	3,165	4,626	4,111	3,288	4,987	38,520
1942....	4,587	3,129	1,586	942	351	203	154	642	652	248	238	378	13,111
1943....	431	320	380	174	304	243	128	146	63	166	168	66	2,590
1944....	57	110	28	213	208	355	275	251	163	129	201	241	2,233
1945....	357	305	391	330	235	327	126	35	40	360	212	390	3,110
1946....	325	448	158	367	314	130	100	242	170	14	378	469	3,116
1947....	138	169	194	186	254	137	73	83	44	61	34	134	1,507
1948....	26	83	312	199	298	202	327	4,178	20,398	18,683	19,285	11,188	75,179
1949....	4,192	2,036	2,628	3,422	3,396	5,993	4,537	8,506	9,191	14,197	16,112	9,101	83,320
1950....	6,487	3,986	3,503	3,332	6,850	5,958	9,698	8,136	6,007	5,058	6,828	5,442	71,285
1951....	3,690	3,201	3,836	7,006	13,991	17,575	13,461	7,261	7,144	8,997	6,247	1,735	94,144
	CANNED BEEF												
1940....	8,407	6,445	4,757	4,536	9,080	4,851	4,070	4,640	4,016	3,405	3,072	4,067	61,345
1941....	5,363	6,242	5,925	6,998	9,343	5,326	4,066	8,579	15,978	8,734	12,389	15,391	104,334
1942....	14,753	10,314	8,601	11,929	4,426	8,658	2,298	5,659	5,113	11,720	1,205	6,880	91,556
1943....	5,072	4,571	214	8,843	21,500	3,148	15,586	18,320	11,335	11,410	5,540	—	105,540
1944....	41	76	—	220	202	5,355	32,013	—	4,491	14,426	19,269	11,586	87,678
1945....	7,485	3,547	1,965	5,045	4,507	4,245	1,872	33	15,284	10,741	—	93	54,817
1946....	—	84	22	52	58	13	21	653	1,396	1,024	—	2	3,327
1947....	2	984	1	—	—	—	200	2,189	6,013	11,630	4,322	3,572	28,914
1948....	7,251	5,677	7,096	9,032	6,218	11,691	18,148	15,229	9,340	16,130	12,604	9,676	129,092
1949....	9,778	6,612	4,653	2,866	4,026	6,115	11,524	9,843	6,605	3,493	3,455	3,411	72,311
1950....	5,796	6,920	7,226	6,096	10,622	10,411	12,994	11,620	13,547	15,906	14,926	8,557	124,621
1951....	15,481	11,352	15,735	12,622	15,660	12,786	16,299	14,383	13,576	10,423	9,263	6,326	153,904
	BEEF AND VEAL ^{2/}												
1940....	8,711	6,823	5,087	4,977	9,502	5,414	5,105	5,977	6,206	6,020	5,182	6,447	75,452
1941....	8,555	9,275	9,263	9,405	12,103	7,065	6,752	11,903	20,691	13,103	15,905	21,768	145,790
1942....	21,436	15,089	12,968	13,598	5,082	9,408	3,047	6,595	6,160	11,978	1,465	7,755	114,581
1943....	6,614	6,595	874	9,086	21,248	4,490	15,732	18,941	11,405	12,218	5,714	93	113,610
1944....	168	1,280	1,934	645	737	5,868	32,465	1,134	5,147	15,249	19,909	12,245	96,781
1945....	9,267	5,224	2,788	6,882	5,403	6,822	3,039	1,137	15,613	12,713	212	1,199	70,299
1946....	933	1,590	180	750	3,999	786	436	989	1,750	2,050	1,986	2,284	17,334
1947....	1,326	2,784	194	516	265	137	273	2,272	6,187	12,000	4,357	4,167	34,479
1948....	7,283	5,944	7,622	9,824	6,887	12,182	16,847	20,649	30,553	35,018	32,000	21,021	207,831
1949....	14,177	8,935	7,354	6,311	7,496	12,127	16,188	18,366	15,893	18,000	19,752	12,644	157,243
1950....	12,382	11,043	10,836	9,590	17,542	16,648	22,928	19,960	19,805	21,575	22,195	14,412	198,916
1951....	19,550	15,829	21,369	23,131	35,632	37,318	35,525	25,571	24,540	28,096	26,198	19,235	312,984
	LAMB AND MUTTON												
1940....	7	11	5	6	14	12	5	1	2	3	2	1	70
1941....	6	1	—	2	3	2	4	14	10	25	36	4	108
1942....	5	47	9	82	16	10	36	119	102	3	33	40	503
1943....	27	46	42	77	81	29	15	441	9	10	10	4	792
1944....	9	4	7	7	17	—	—	—	—	—	—	—	43
1945....	1	3	4	—	5	1	—	—	—	—	—	—	16
1946....	—	—	—	—	—	—	—	1	—	—	2	2	6
1947....	5	—	—	—	—	—	—	—	1	—	—	—	6
1948....	—	—	—	—	—	—	—	409	983	997	345	113	2,847
1949....	27	2	27	114	33	1	3	209	811	1,485	872	73	3,656
1950....	3	49	7	15	3	1	8	38	410	949	1,321	589	3,393
1951....	301	441	288	13	1,455	6	22	70	792	1,530	1,715	41	6,736
	PORK ^{3/}												
1940....	678	525	563	456	685	371	222	530	289	448	397	533	5,696
1941....	1,042	1,613	1,688	2,951	1,790	1,004	1,512	92	209	93	45	61	12,099
1942....	66	30	49	15	52	10	41	86	137	53	178	578	1,297
1943....	577	279	121	824	211	2,686	1,709	446	299	332	26	28	7,539
1944....	31	18	32	26	11	7	25	6	21	38	29	31	274
1945....	32	33	18	42	24	25	22	42	738	338	408	32	2,252
1946....	52	19	27	19	55	51	57	75	64	8	12	22	460
1947....	12	7	12	62	76	3	16	25	3	16	5	81	318
1948....	33	28	116	38	53	78	32	54	51	112	82	149	828
1949....	82	80	76	168	95	186	144	184	213	375	616	670	2,889
1950....	1,087	1,883	1,964	2,069	2,552	2,678	3,455	3,353	2,693	3,285	2,963	3,370	32,352
1951....	4,670	2,826	3,253	3,494	4,191	4,570	3,253	5,098	3,459	3,807	4,618	5,155	48,396

^{1/} Imports for consumption. Data prior to 1940 may be found in earlier editions of this publication.

^{2/} Includes fresh, frozen, pickled, and cured beef and veal, and canned beef.

^{3/} Includes fresh, pickled, salted, and other pork, hams, shoulders, and bacon.

Compiled from official records, Bureau of the Census.

Table 26.—Beef steers sold out of first hands for slaughter at Chicago, Omaha, and Sioux City, 1949-51

Month	Chicago 1/			Omaha 2/			Sioux City 2/		
	1949	1950	1951	1949	1950	1951	1949	1950	1951
	Number	Number	Number	Number	Number	Number	Number	Number	Number
Jan....	6,288	2,092	9,539	1,649	241	2,626	925	45	1,287
Feb....	6,507	397	4,361	4,361	150	371	1,055	87	190
Mar....	15,959	998	4,193	2,007	80	1,515	1,922	58	284
Apr....	12,618	2,252	5,096	2,754	302	1,031	1,032	142	248
May....	24,168	9,876	9,355	4,514	2,351	2,129	1,990	952	489
June....	30,178	21,161	16,507	5,471	5,390	4,511	3,335	1,095	2,825
July....	27,189	27,035	28,822	7,772	6,556	6,705	5,230	4,400	6,664
Aug....	29,423	30,098	35,257	4,923	5,468	6,425	5,862	2,106	2,798
Sept....	24,345	27,110	26,989	2,700	3,028	5,487	4,098	2,437	1,546
Oct....	18,212	29,971	28,364	3,207	5,598	4,660	2,719	3,919	2,124
Nov....	10,880	35,454	27,917	930	3,734	4,783	620	4,503	3,290
Dec....	1,996	25,131	24,487	532	7,117	3,949	364	2,025	2,437
Year...	207,763	211,575	220,887	37,905	39,975	44,192	29,152	21,771	24,182
CHOICE									
Jan....	44,838	27,241	46,963	30,098	21,786	36,172	13,898	15,829	18,189
Feb....	37,928	29,477	31,163	41,232	26,307	30,260	13,323	16,161	15,848
Mar....	49,382	37,159	40,325	45,978	29,373	33,495	28,459	21,634	23,756
Apr....	49,796	46,066	42,868	49,211	32,920	40,412	20,350	28,955	27,874
May....	56,672	58,454	50,773	63,275	44,046	54,797	36,092	32,293	39,009
June....	52,676	40,019	37,442	49,475	44,158	45,019	36,580	28,568	34,539
July....	51,997	43,237	40,601	33,228	46,141	50,625	27,402	26,612	28,900
Aug....	72,956	50,412	36,185	37,086	44,355	45,804	26,604	24,138	19,536
Sept....	42,730	48,248	41,334	25,127	37,220	28,498	18,243	23,753	14,418
Oct....	39,394	60,768	42,667	24,139	44,490	36,212	18,756	25,464	17,022
Nov....	30,450	43,109	44,466	22,335	32,006	42,866	14,300	18,325	28,254
Dec....	17,772	34,818	49,054	18,076	29,759	40,048	10,884	17,092	22,374
Year...	546,591	519,008	503,841	439,260	432,561	489,208	264,890	278,444	289,719
GOOD AND COMMERCIAL									
Jan....	23,404	43,106	24,708	25,628	34,647	23,236	20,689	17,764	11,335
Feb....	29,385	34,145	22,148	20,107	28,271	21,899	21,559	17,447	9,224
Mar....	19,283	43,545	26,066	28,107	33,123	25,604	19,231	21,400	16,473
Apr....	21,636	26,287	32,458	23,704	33,598	33,438	22,938	15,972	13,199
May....	26,395	18,053	30,442	19,476	31,712	38,142	21,825	15,463	11,255
June....	13,841	9,268	12,970	22,464	21,122	23,075	17,527	12,733	5,340
July....	11,748	12,770	13,286	14,447	15,480	22,640	12,241	9,662	6,196
Aug....	19,556	16,990	10,589	21,494	17,505	16,524	17,243	11,718	3,703
Sept....	16,749	12,015	8,955	18,809	20,306	9,594	13,395	8,626	1,862
Oct....	21,460	14,040	10,140	21,996	14,046	9,773	13,560	6,308	2,548
Nov....	29,290	16,987	11,530	24,765	18,571	15,364	16,106	7,826	2,976
Dec....	37,073	19,830	20,121	26,356	17,309	23,070	12,901	12,258	10,414
Year...	269,220	267,386	223,473	267,353	285,590	262,359	209,215	157,177	94,525
UTILITY									
Jan....	3,319	2,549	1,231	2,857	1,971	1,447	2,130	295	53
Feb....	2,051	2,633	1,370	3,847	2,384	1,008	2,272	126	91
Mar....	2,611	2,231	1,695	2,754	2,249	926	1,031	227	143
Apr....	2,327	1,442	1,962	3,404	1,520	627	1,774	190	114
May....	2,610	1,812	1,996	2,567	2,841	491	963	263	209
June....	2,220	1,138	354	6,826	1,576	200	1,663	228	4
July....	2,854	799	556	2,521	705	196	1,425	150	37
Aug....	2,648	976	540	2,272	668	354	730	224	25
Sept....	2,134	909	896	1,825	517	190	581	73	--
Oct....	2,600	1,029	686	2,159	486	197	460	72	52
Nov....	2,200	963	780	1,529	927	235	446	99	15
Dec....	2,359	1,224	1,413	2,220	1,262	1,072	497	59	397
Year...	30,433	17,705	13,479	34,781	17,106	6,443	13,972	1,976	1,138
ALL GRADES									
Jan....	77,849	74,933	82,441	60,232	58,645	63,481	37,642	33,933	30,264
Feb....	75,871	66,652	59,042	66,632	57,112	53,532	38,209	33,821	25,353
Mar....	87,235	83,933	72,279	78,436	64,825	57,440	50,643	43,379	40,566
Apr....	86,377	76,047	32,384	79,073	62,340	75,507	46,094	45,169	41,435
May....	109,845	88,195	92,566	89,832	80,950	95,559	50,869	43,972	50,962
June....	98,915	71,586	67,273	84,236	72,206	72,805	59,105	42,925	42,708
July....	93,788	83,841	83,265	57,968	68,882	80,166	46,298	40,824	41,797
Aug....	124,583	98,476	82,571	65,775	67,996	69,107	50,439	38,186	26,060
Sept....	85,958	88,282	78,174	48,461	61,071	43,769	36,317	34,889	17,826
Oct....	81,666	105,808	81,857	51,501	64,620	50,842	35,495	35,783	21,746
Nov....	72,820	96,513	84,693	49,559	55,238	62,248	31,472	30,753	34,535
Dec....	59,700	81,053	95,135	47,134	55,447	62,139	24,646	31,434	35,622
Year...	1,054,607	1,015,374	961,680	779,299	775,332	802,702	517,229	459,768	409,564

1/ Data prior to 1949 may be found in earlier editions of this publication.

2/ These summaries developed from data collected on marketings of fed cattle through funds provided under the Agricultural Marketing Act of 1946, (RMA-Title II).

Note: The grade designations used above became effective December 30, 1950. Grades previously used in this publication compare with these grades as follows: Choice and Prime grades were combined as Prime, Good was changed to Choice, Medium was divided into Good and Commercial, and Common was changed to Utility.

Table 27.—Beef steers sold out of first hands for slaughter: Weighted average price per 100 pounds by grades^{1/}, at Chicago, Omaha, and Sioux City, 1949-51

Month	Chicago 2/			Omaha 3/			Sioux City 3/		
	1949	1950	1951	1949	1950	1951	1949	1950	1951
	Dol.	Dol.	Dol.	Dol.	Dol.	Dol.	Dol.	Dol.	Dol.
Jan....	29.41	35.80	38.38	28.11	35.98	36.52	27.40	32.26	36.95
Feb....	25.61	34.70	39.45	24.56	32.36	37.96	24.17	30.58	38.08
Mar....	25.88	32.24	40.03	25.10	29.87	38.23	24.66	29.21	37.80
Apr....	25.31	30.94	40.16	24.99	29.01	38.52	25.16	29.06	38.21
May....	26.12	31.34	38.73	27.27	30.14	37.25	25.43	30.36	37.23
June....	27.51	31.34	37.46	26.99	30.44	36.57	26.67	31.01	36.47
July....	27.02	31.63	37.37	26.59	31.05	36.68	26.55	31.25	36.39
Aug....	28.01	31.37	37.32	27.36	30.90	37.16	27.45	30.86	37.20
Sept....	31.33	32.00	38.77	30.74	31.87	38.29	30.43	31.49	37.95
Oct....	34.27	31.94	38.78	32.93	31.56	37.65	31.96	31.17	37.29
Nov....	36.25	33.10	38.17	35.24	32.70	37.19	34.04	32.19	37.28
Dec....	37.77	35.78	36.71	36.66	34.65	35.67	35.94	35.02	35.72
Year..	28.65	32.43	35.11	27.57	31.83	37.13	27.69	31.69	36.34
CHOICE									
Jan....	24.72	28.14	34.77	23.72	26.67	33.63	23.67	26.13	33.57
Feb....	22.99	27.19	35.98	22.14	25.35	35.34	21.96	25.09	34.86
Mar....	24.19	27.33	36.67	23.75	25.91	35.34	23.42	25.56	35.17
Apr....	24.37	27.66	36.93	23.57	26.58	35.78	23.61	26.63	35.43
May....	24.92	29.19	36.52	24.29	28.38	35.12	24.39	23.39	34.74
June....	26.37	29.99	35.68	25.36	29.20	34.58	25.21	29.43	34.39
July....	25.96	30.62	35.47	25.59	29.80	34.67	25.64	29.94	34.67
Aug....	26.50	29.97	35.85	26.37	29.52	35.13	26.27	29.59	35.14
Sept....	28.22	30.32	36.68	27.37	30.31	35.95	27.49	30.20	35.40
Oct....	29.63	30.42	36.31	27.99	29.84	35.17	23.39	29.72	34.95
Nov....	29.35	31.24	36.09	27.51	30.88	34.95	28.00	30.71	35.15
Dec....	29.91	32.98	34.78	26.46	31.85	33.86	27.07	32.50	33.89
Year..	26.07	29.68	35.96	25.02	28.88	34.92	25.34	28.69	34.77
GOOD AND COMMERCIAL									
Jan....	22.41	24.13	31.02	21.59	23.06	31.04	21.68	23.04	31.03
Feb....	20.49	24.13	32.35	19.63	22.79	32.57	19.88	23.00	32.68
Mar....	22.58	24.51	33.23	22.58	23.79	32.73	22.22	23.89	33.14
Apr....	22.87	25.21	33.98	22.21	24.67	33.33	22.63	24.82	33.29
May....	23.62	27.10	33.49	23.03	26.56	32.54	23.31	26.94	32.09
June....	24.61	27.85	33.05	24.54	27.27	31.91	24.40	27.79	31.59
July....	23.46	28.68	32.61	23.09	27.75	31.95	23.28	28.32	31.83
Aug....	23.06	28.02	32.58	23.04	27.44	32.16	23.12	27.87	32.30
Sept....	23.01	28.07	32.58	23.79	28.17	32.74	23.96	28.12	32.80
Oct....	23.24	27.56	32.56	23.88	27.43	31.76	24.16	27.84	32.18
Nov....	24.26	28.15	32.35	23.27	28.36	32.12	23.98	28.93	32.27
Dec....	24.50	29.61	31.68	22.54	29.27	31.35	23.15	29.72	31.32
Year..	23.17	26.08	32.72	22.76	25.86	32.24	22.22	26.05	32.26
UTILITY									
Jan....	20.49	20.44	27.32	19.10	19.07	27.75	19.01	19.16	26.73
Feb....	18.39	21.55	28.54	17.43	19.31	28.76	17.25	19.41	28.43
Mar....	21.21	22.13	29.96	20.46	21.11	29.19	20.01	21.05	29.02
Apr....	21.22	22.99	30.74	20.35	21.94	29.37	20.43	21.18	29.50
May....	22.07	24.44	28.06	21.30	23.77	27.35	21.12	23.70	27.39
June....	21.26	24.68	28.02	22.46	24.12	26.56	21.64	24.21	27.50
July....	19.27	24.16	27.23	19.72	23.65	26.54	19.42	24.31	26.47
Aug....	18.20	23.51	27.23	17.86	23.48	27.31	18.35	24.18	26.67
Sept....	17.83	24.08	27.68	18.34	24.16	27.99	18.51	23.82	—
Oct....	18.48	22.76	27.06	18.76	23.81	27.40	18.93	22.66	26.72
Nov....	19.02	23.90	26.90	18.81	25.54	27.19	19.04	24.96	28.00
Dec....	19.23	25.24	26.62	18.57	26.59	29.70	18.78	25.53	25.78
Year..	19.77	22.26	23.31	19.82	22.56	27.77	19.39	22.49	27.17
ALL GRADES									
Jan....	24.35	25.98	34.10	22.84	24.47	32.75	22.53	24.55	32.81
Feb....	22.25	25.58	34.28	21.34	23.97	34.19	20.68	24.06	34.10
Mar....	24.14	25.90	35.62	23.31	24.74	34.42	23.90	24.75	34.40
Apr....	24.20	26.94	35.95	23.14	25.62	34.76	23.10	26.04	34.79
May....	24.38	29.02	35.71	24.03	27.64	34.17	24.04	27.99	34.21
June....	25.47	30.13	35.68	24.44	28.70	33.93	25.40	29.02	34.23
July....	25.26	30.67	35.75	24.95	29.46	34.15	25.00	29.74	34.58
Aug....	26.23	30.09	36.39	25.18	29.10	34.65	25.36	29.16	35.01
Sept....	28.11	30.57	36.99	25.95	29.67	35.59	26.52	29.23	35.39
Oct....	28.93	30.49	36.75	26.24	29.44	34.78	26.98	29.56	34.88
Nov....	28.21	31.41	36.29	25.36	30.06	34.45	26.02	30.47	35.12
Dec....	26.47	33.03	34.59	24.17	31.32	33.03	25.11	31.61	33.21
Year..	25.80	29.35	35.72	24.23	27.88	34.18	24.41	27.98	34.34

^{1/} The grade designations used above became effective December 30, 1950. Grades used in this publication prior to 1950 compare with these grades as follows: Choice and Prime were combined as Prime, Good was changed to Choice, Medium was divided into Good and Commercial, and Common was changed to Utility.

^{2/} Data prior to 1949 may be found in earlier editions of this publication.

^{3/} These summaries developed from data collected on marketings of fed cattle through funds provided under the Agricultural Marketing Act of 1946, (AMA-Title II).

Table 28.—Beef steers sold out of first hands for slaughter: Average weight, by grades^{1/}, at Chicago, Omaha, and Sioux City, 1949-51

Month	PRIME								
	Chicago ^{2/}			Omaha ^{3/}			Sioux City ^{2/}		
	1949	1950	1951	1949	1950	1951	1949	1950	1951
	Lb.	Lb.	Lb.	Lb.	Lb.	Lb.	Lb.	Lb.	Lb.
Jan....	1,212	1,140	1,188	1,268	1,072	1,149	1,137	1,021	1,230
Feb....	1,242	1,175	1,252	1,141	1,169	1,222	1,239	1,149	1,213
Mar....	1,226	1,249	1,240	1,152	1,208	1,252	1,233	1,184	1,289
Apr....	1,227	1,238	1,218	1,122	1,189	1,222	1,224	1,208	1,221
May....	1,222	1,196	1,208	1,162	1,173	1,192	1,221	1,205	1,241
June...	1,198	1,180	1,179	1,164	1,164	1,181	1,201	1,195	1,199
July...	1,167	1,175	1,175	1,125	1,119	1,185	1,178	1,133	1,162
Aug....	1,184	1,199	1,198	1,148	1,154	1,150	1,155	1,200	1,167
Sept....	1,170	1,200	1,152	1,114	1,146	1,147	1,146	1,203	1,157
Oct....	1,143	1,179	1,157	1,090	1,101	1,162	1,092	1,127	1,171
Nov....	1,131	1,170	1,153	1,123	1,137	1,182	1,114	1,128	1,145
Dec....	1,141	1,180	1,164	1,123	1,128	1,146	1,172	1,176	1,139
Year..	1,188	1,184	1,169	1,137	1,136	1,170	1,171	1,157	1,165
	CHOICE								
Jan....	1,146	1,173	1,171	1,074	1,133	1,134	1,121	1,123	1,136
Feb....	1,142	1,168	1,132	1,032	1,080	1,112	1,105	1,109	1,126
Mar....	1,105	1,135	1,111	1,041	1,061	1,074	1,091	1,086	1,103
Apr....	1,103	1,110	1,098	1,022	1,065	1,064	1,095	1,063	1,062
May....	1,092	1,073	1,087	1,022	1,042	1,049	1,081	1,064	1,062
June...	1,065	1,063	1,053	1,003	1,027	1,021	1,047	1,056	1,025
July...	1,064	1,087	1,042	985	1,024	1,023	1,013	1,043	1,034
Aug....	1,049	1,077	1,032	1,000	1,028	1,006	1,021	1,046	1,033
Sept....	1,033	1,071	1,042	1,022	1,044	1,018	1,018	1,046	1,025
Oct....	1,035	1,092	1,062	1,043	1,039	1,065	1,026	1,050	1,064
Nov....	1,093	1,125	1,086	1,074	1,050	1,095	1,070	1,066	1,083
Dec....	1,140	1,166	1,101	1,108	1,099	1,121	1,134	1,119	1,095
Year..	1,084	1,105	1,086	1,029	1,051	1,062	1,062	1,068	1,067
	GOOD AND COMMERCIAL								
Jan....	1,022	1,035	1,029	938	980	1,020	969	1,012	1,065
Feb....	1,010	1,019	997	917	953	992	973	1,010	1,015
Mar....	995	1,002	997	918	951	969	951	989	1,002
Apr....	978	959	995	899	938	966	945	950	993
May....	985	913	970	915	912	972	932	935	952
June...	922	909	951	907	897	925	881	916	944
July...	938	949	938	895	916	934	867	901	966
Aug....	932	967	940	913	924	939	907	937	978
Sept....	918	942	941	957	982	952	945	929	976
Oct....	963	976	963	1,005	1,015	995	1,003	981	1,028
Nov....	1,031	1,006	1,001	1,014	1,092	1,039	1,012	1,063	1,039
Dec....	1,061	1,038	1,025	996	1,068	1,059	1,023	1,070	1,052
Year..	991	990	987	942	963	979	950	976	1,004
	UTILITY								
Jan....	880	864	905	816	885	947	816	871	911
Feb....	863	881	893	822	929	933	840	889	931
Mar....	886	878	875	826	885	936	869	907	827
Apr....	857	853	879	830	858	851	810	809	899
May....	875	798	882	867	880	888	830	851	902
June...	778	763	831	851	881	822	802	829	863
July...	836	811	800	847	887	823	815	823	897
Aug....	850	824	807	869	917	897	833	918	935
Sept....	847	855	860	874	954	894	878	972	--
Oct....	808	842	844	928	1,043	933	952	956	918
Nov....	859	870	831	926	1,057	884	865	1,030	1,094
Dec....	822	924	914	873	1,014	949	908	883	976
Year..	853	854	874	854	915	917	835	984	925
	ALL GRADES								
Jan....	1,103	1,082	1,127	1,006	1,034	1,089	1,021	1,063	1,109
Feb....	1,092	1,081	1,084	991	1,011	1,061	1,019	1,057	1,087
Mar....	1,096	1,061	1,072	993	999	1,037	1,038	1,037	1,053
Apr....	1,083	1,057	1,060	980	999	1,021	1,012	1,023	1,041
May....	1,090	1,049	1,056	1,000	989	1,011	1,028	1,025	1,039
June...	1,079	1,073	1,063	976	996	1,000	999	1,016	1,026
July...	1,071	1,091	1,070	975	1,007	1,011	987	1,019	1,044
Aug....	1,059	1,093	1,072	979	1,010	1,003	995	1,020	1,040
Sept....	1,045	1,092	1,066	997	1,027	1,019	1,003	1,028	1,032
Oct....	1,033	1,099	1,081	1,025	1,039	1,060	1,021	1,046	1,070
Nov....	1,067	1,118	1,094	1,040	1,070	1,087	1,038	1,074	1,085
Dec....	1,078	1,135	1,098	1,035	1,091	1,099	1,072	1,103	1,084
Year..	1,074	1,087	1,079	997	1,020	1,039	1,017	1,040	1,059

^{1/} The grade designations used above became effective December 30, 1950. Grades previously used in this publication compare with these grades as follows: Choice and Prime were combined as Prime, Good was changed to Choice, Medium was divided into Good and Commercial, and Common was changed to Utility.

^{2/} Data prior to 1949 for Chicago may be found in earlier editions of this publication.

^{3/} These summaries developed from data collected on marketings of fed cattle through funds provided under the Agricultural Marketing Act of 1946. (RMA-Title II).

Table 29.—Hogs: Average price per 100 pounds at Chicago, 1880-1951^{1/}

Year	Jan.	Feb.	Mar.	Apr.	May	June	July	Aug.	Sept.	Oct.	Nov.	Dec.	Average
	Dol.	Dol.	Dol.	Dol.	Dol.	Dol.	Dol.	Dol.	Dol.	Dol.	Dol.	Dol.	Dol.
1880...	4.65	4.50	4.45	4.55	4.30	4.35	4.85	5.25	5.45	5.10	4.85	4.80	4.85
1881...	5.35	6.00	6.00	6.30	6.25	6.10	6.55	6.70	6.95	6.55	6.50	6.35	6.35
1882...	6.80	7.05	7.00	7.35	7.60	8.30	8.55	8.65	8.80	8.05	7.05	6.50	7.65
1883...	6.55	7.15	7.55	7.65	7.40	6.65	5.55	5.35	5.10	4.85	4.95	5.45	6.20
1884...	6.10	7.00	7.10	6.35	5.70	5.45	5.50	6.25	5.50	5.20	4.55	4.35	5.75
1885...	4.65	4.90	4.65	4.60	4.05	4.10	4.35	4.45	4.20	3.75	3.70	3.90	4.30
1886...	4.05	4.30	4.35	4.25	4.15	4.25	4.35	4.75	4.55	4.15	3.85	4.45	4.30
1887...	4.70	5.35	5.75	5.65	5.15	5.05	5.40	5.25	5.00	4.70	4.90	5.40	5.20
1888...	5.60	5.45	5.40	5.50	5.65	5.65	5.95	6.35	6.35	6.00	5.50	5.20	5.70
1889...	5.00	4.55	4.70	4.75	4.50	4.30	4.25	4.00	3.95	4.05	3.80	3.55	4.30
1890...	3.75	3.85	4.10	4.25	4.05	3.70	3.70	3.80	4.30	4.20	3.85	3.55	3.90
1891...	3.60	3.50	4.20	4.30	4.45	4.45	4.90	4.95	4.90	4.00	3.90	3.75	4.30
1892...	4.20	4.60	4.00	4.50	4.60	5.00	5.60	5.40	5.15	5.35	5.40	6.05	5.00
1893...	7.65	8.15	7.70	7.25	7.60	6.55	5.90	5.10	5.85	6.30	5.60	5.10	6.55
1894...	5.30	5.10	4.65	5.00	4.90	4.75	5.30	5.40	5.85	5.15	4.50	4.45	5.05
1895...	4.40	4.15	4.55	5.05	4.60	4.65	4.95	4.60	4.15	3.80	3.60	3.55	4.35
1896...	3.95	4.10	3.90	3.55	3.30	3.15	3.05	3.05	2.90	3.25	3.25	3.25	3.40
1897...	3.35	3.35	3.85	4.05	3.75	3.40	3.50	3.90	4.00	3.75	3.40	3.35	3.65
1898...	3.65	4.00	3.90	3.90	4.35	4.10	3.95	3.90	3.85	3.70	3.45	3.40	3.85
1899...	3.75	3.80	3.80	3.85	3.90	3.80	4.25	4.55	4.40	4.30	3.90	4.05	4.05
1900...	4.55	4.90	5.00	5.55	5.30	5.20	5.25	5.20	5.25	4.80	4.80	4.75	5.05
1901...	5.25	5.35	5.85	5.90	5.80	5.90	5.90	5.95	5.60	6.10	5.65	5.95	5.85
1902...	6.20	6.10	6.35	6.95	7.00	7.35	7.65	7.15	7.55	7.00	6.30	6.20	6.85
1903...	6.40	6.75	7.30	7.20	6.45	6.00	5.55	5.45	5.85	5.55	4.65	4.45	6.00
1904...	4.90	5.15	5.35	5.10	4.65	5.05	5.40	5.30	5.75	5.40	4.80	4.50	5.15
1905...	4.65	4.85	5.15	5.45	5.40	5.35	5.65	5.95	5.50	5.25	4.85	4.90	5.25
1906...	5.40	6.00	6.30	6.55	6.45	6.55	6.65	6.25	6.25	6.40	6.20	6.25	6.25
1907...	6.60	7.05	6.65	6.55	6.40	6.10	6.05	6.00	6.00	6.15	6.10	6.40	6.10
1908...	4.40	4.45	5.00	5.85	5.50	5.30	6.50	6.55	6.35	5.95	5.80	5.65	5.70
1909...	6.10	6.35	6.70	7.20	7.30	7.65	7.35	7.75	8.20	7.75	8.00	8.35	7.35
1910...	8.55	9.05	10.55	9.90	9.55	9.45	8.75	8.35	8.90	8.90	7.60	7.65	8.90
1911...	7.95	7.40	6.85	6.25	6.00	6.25	6.70	7.30	6.90	6.45	6.30	6.40	6.70
1912...	6.25	6.20	7.10	7.80	7.65	7.50	7.65	8.25	8.45	8.75	7.75	7.40	7.55
1913...	7.45	8.15	8.90	9.05	8.55	8.65	9.05	8.35	8.30	8.20	7.75	7.70	8.35
1914...	8.30	8.60	8.70	8.65	8.45	8.20	8.70	9.00	8.85	7.65	7.50	7.10	8.30
1915...	6.90	6.80	6.75	7.30	7.60	7.60	7.25	6.90	7.25	7.90	6.65	6.40	7.10
1916...	7.20	8.20	9.65	9.75	9.85	9.70	9.80	10.30	10.70	9.80	9.60	9.95	9.60
1917...	10.90	12.45	14.80	15.75	15.90	15.50	15.20	16.90	18.20	17.15	17.45	16.85	15.10
1918...	16.30	16.65	17.10	17.45	17.45	16.60	17.75	19.00	19.65	17.70	17.70	17.55	17.45
1919...	17.60	17.65	19.10	20.40	20.60	20.40	21.85	20.00	17.45	14.35	14.20	13.60	17.85
1920...	14.97	14.55	14.94	14.79	14.28	14.68	14.84	14.74	15.88	14.17	11.83	9.55	13.91
1921...	9.41	9.42	10.00	9.50	8.35	8.19	9.69	9.26	7.61	7.72	7.01	6.92	8.51
1922...	8.02	9.90	10.43	10.31	10.48	10.33	9.70	8.51	8.75	8.90	8.07	8.18	9.22
1923...	8.29	8.02	8.18	8.08	7.53	6.92	7.04	7.65	6.35	7.42	6.85	6.87	7.55
1924...	7.10	7.06	7.35	7.36	7.34	7.04	7.68	9.38	9.57	9.21	8.97	9.38	8.11
1925...	10.38	11.06	13.55	12.55	12.66	12.57	13.46	12.66	12.52	11.31	11.28	10.97	11.21
1926...	12.02	12.45	12.20	12.33	13.55	14.01	12.51	11.48	12.03	12.72	11.80	11.57	12.34
1927...	11.96	11.73	11.28	10.69	9.99	8.78	9.05	9.03	10.22	10.39	8.92	8.52	9.95
1928...	8.25	8.08	8.08	9.28	9.67	9.91	10.65	11.53	11.29	9.57	8.83	8.61	9.22
1929...	9.22	10.19	11.44	11.41	10.21	10.72	11.20	10.52	9.85	9.38	9.05	9.34	10.16
1930...	9.78	10.67	10.17	10.00	10.02	9.52	8.73	9.58	9.76	9.34	8.55	7.92	9.47
1931...	7.65	7.06	7.46	7.26	6.53	6.36	6.33	5.92	5.41	5.09	4.61	4.20	6.16
1932...	4.00	3.89	4.33	3.85	3.34	3.62	4.58	4.21	4.00	3.50	3.34	3.04	3.83
1933...	3.12	3.46	3.28	3.77	4.51	4.49	4.41	3.97	4.24	4.43	4.04	3.25	3.94
1934...	3.41	4.39	4.31	3.25	3.51	4.09	4.49	5.89	6.82	5.60	5.65	5.89	4.65
1935...	7.70	8.35	9.09	3.94	9.31	9.27	9.49	10.78	10.95	9.83	9.31	9.57	9.27
1936...	9.85	10.37	10.24	10.47	9.58	9.88	9.76	10.06	9.29	9.55	9.48	9.96	9.89
1937...	10.24	10.08	10.11	9.97	10.73	11.04	11.57	11.77	11.37	10.03	8.64	7.90	10.02
1938...	7.91	8.33	9.12	8.28	8.20	8.52	8.60	7.76	8.35	7.84	7.67	7.24	8.09
1939...	7.30	7.77	7.43	6.92	6.67	6.34	5.92	5.52	7.44	6.25	5.97	5.38	6.57
1940...	5.32	5.12	5.07	5.43	5.59	4.96	5.92	6.21	6.45	6.25	6.11	6.27	5.71
1941...	7.70	7.71	7.64	8.37	8.96	9.79	10.75	10.68	11.04	10.41	10.16	10.65	9.45
1942...	11.36	12.58	13.37	14.18	14.07	14.19	14.25	14.37	14.45	14.98	13.96	14.01	13.70
1943...	14.78	15.35	15.59	15.13	14.44	13.85	13.56	13.97	14.68	14.63	13.64	13.35	14.31
1944...	13.21	13.50	13.94	13.53	12.91	12.66	13.25	14.32	14.42	14.49	14.14	14.12	15.57
1945...	14.66	14.70	14.70	14.71	14.71	14.69	14.54	14.51	14.54	14.75	14.67	14.66	14.66
1946...	14.72	14.77	14.80	14.81	14.81	14.77	17.94	20.24	16.25	22.82	22.87	22.87	18.40
1947...	22.45	25.70	27.10	23.49	22.24	22.06	22.11	23.74	26.66	27.81	24.96	26.31	24.45
1948...	25.71	22.25	21.40	19.79	20.15	23.10	25.17	26.89	27.75	25.48	22.68	21.01	23.14
1949...	19.46	19.44	20.16	18.32	18.49	19.08	18.23	19.09	19.74	17.87	15.87	15.05	18.12
1950...	15.23	15.55	16.13	16.02	18.41	18.18	20.65	21.55	21.10	19.41	18.04	18.52	18.20
1951...	20.37	22.26	21.62	21.01	20.77	21.07	20.36	20.35	19.52	20.09	18.30	17.74	20.12

^{1/} Data for 1880-1919 from Chicago Drovers Journal Yearbook. 1880-1900 heavy hogs, 1901-19 average all weights. 1920-51 weighted average packer and shipper purchases as reported by the Production and Marketing Administration. These prices do not include the processing tax of 50¢ per 100 pounds from Nov. 5 to 30, 1933; \$1.00 from Dec. 1, 1933, to Jan. 31, 1934; \$1.50 from Feb. 1 to 28; and \$2.25 from Mar. 1, 1934, to Jan. 6, 1936.

Table 30.--Hogs: Barrows and gilts, average weight, and cost per 100 pounds at Chicago, and at seven markets combined, 1938-51/

CHICAGO																											
Year	AVERAGE COST ^{2/}													Year	AVERAGE WEIGHT ^{2/}												
	Jan.	Feb.	Mar.	Apr.	May	June	July	Aug.	Sept.	Oct.	Nov.	Dec.	Av.		Jan.	Feb.	Mar.	Apr.	May	June	July	Aug.	Sept.	Oct.	Nov.	Dec.	Av.
	Dol.	Dol.	Dol.	Dol.	Dol.	Dol.	Dol.	Dol.	Dol.	Dol.	Dol.	Dol.	Dol.		Lb.	Lb.	Lb.	Lb.	Lb.	Lb.	Lb.	Lb.	Lb.	Lb.	Lb.	Lb.	Lb.
1938...	7.98	8.40	9.19	8.32	8.26	8.84	9.49	8.75	8.90	7.93	7.68	7.30	8.27	1938...	236	241	250	247	246	242	236	233	216	212	222	233	235
1939...	7.37	7.86	7.49	7.00	6.82	6.63	6.67	6.21	7.77	7.04	6.04	5.45	6.81	1939...	238	245	250	248	241	236	237	238	225	221	225	231	236
1940...	5.40	5.19	5.13	5.48	5.70	5.17	6.31	6.69	6.76	6.35	6.16	6.37	5.80	1940...	238	241	244	245	239	234	232	229	225	223	225	231	234
1941...	7.81	7.78	7.69	8.44	9.00	9.88	11.12	11.23	11.67	10.63	10.22	10.75	9.47	1941...	237	246	252	248	250	246	246	244	231	227	228	235	241
1942...	11.44	12.65	13.42	14.20	14.09	14.26	14.55	14.74	14.67	14.97	13.94	14.03	13.69	1942...	238	243	245	251	252	249	243	246	235	229	233	238	242
1943...	14.85	15.38	15.61	15.15	14.46	13.95	13.87	14.42	14.94	14.66	13.74	13.55	14.49	1943...	245	249	253	257	257	255	249	246	233	228	235	246	246
1944...	13.51	13.64	13.98	13.66	13.16	13.11	13.72	14.58	14.69	14.62	14.18	14.23	13.77	1944...	242	245	248	251	244	240	241	232	225	226	231	235	240
1945...	14.72	14.75	14.75	14.75	14.75	14.75	14.75	14.75	14.75	14.83	14.74	14.76	14.75	1945...	241	240	249	257	263	269	278	293	294	278	259	248	257
1946...	14.79	14.85	14.85	14.85	14.85	14.85	15.12	21.93	16.25	23.19	24.19	23.19	18.42	1946...	250	253	248	250	244	249	251	228	243	230	233	240	243
1947...	22.85	26.12	27.36	23.80	22.67	23.32	24.74	26.31	28.17	28.09	25.10	26.62	25.21	1947...	248	256	263	261	267	263	261	259	239	225	231	240	249
1948...	27.06	22.48	21.64	19.98	20.32	23.62	27.97	29.56	28.84	25.87	22.91	21.34	23.27	1948...	255	260	267	267	271	275	253	239	232	226	234	245	254
1949...	19.74	19.78	20.49	18.60	18.86	20.76	21.51	21.41	20.76	18.10	16.04	15.38	18.62	1949...	255	254	256	250	257	250	242	231	215	222	232	239	242
1950...	15.54	16.85	16.41	16.33	18.96	19.68	23.55	23.86	21.81	19.64	18.21	18.88	18.39	1950...	247	250	244	246	250	242	238	235	220	225	229	236	239
1951...	20.79	22.65	21.94	21.33	21.27	22.12	22.50	22.23	20.84	20.59	18.69	18.17	20.74	1951...	244	240	242	240	239	238	234	228	217	219	225	232	234

SEVEN MARKETS COMBINED ^{1/}																											
Year	Jan.	Feb.	Mar.	Apr.	May	June	July	Aug.	Sept.	Oct.	Nov.	Dec.	Av.	Year	Jan.	Feb.	Mar.	Apr.	May	June	July	Aug.	Sept.	Oct.	Nov.	Dec.	Av.
	Dol.	Dol.	Dol.	Dol.	Dol.	Dol.	Dol.	Dol.	Dol.	Dol.	Dol.	Dol.	Dol.		Lb.	Lb.	Lb.	Lb.	Lb.	Lb.	Lb.	Lb.	Lb.	Lb.	Lb.	Lb.	Lb.
1938...	7.89	8.23	8.97	8.14	8.05	8.71	9.37	8.59	8.73	7.81	7.58	7.21	8.13	1938...	233	233	236	235	238	237	230	220	208	207	215	226	226
1939...	7.28	7.70	7.28	6.80	6.61	6.44	6.51	6.01	7.54	6.80	5.83	5.32	6.62	1939...	235	236	238	240	235	231	229	224	217	214	219	226	229
1940...	5.27	5.02	4.97	5.36	5.52	5.03	6.13	6.51	6.52	6.09	5.91	6.14	5.62	1940...	230	234	236	234	231	226	226	220	215	213	214	220	225
1941...	7.68	7.56	7.55	8.38	8.88	9.82	10.96	11.20	11.56	10.46	10.11	10.62	9.39	1941...	229	237	241	239	238	234	234	231	223	218	222	229	231
1942...	11.25	12.48	13.26	14.01	13.97	14.10	14.34	14.54	14.41	14.71	13.67	13.87	13.54	1942...	232	232	233	235	237	237	235	234	222	221	230	235	232
1943...	14.64	15.07	15.27	14.85	14.32	13.79	13.65	14.20	14.77	14.38	13.42	13.33	14.20	1943...	241	246	249	250	250	245	246	240	228	215	218	228	237
1944...	13.34	13.39	13.66	13.37	12.93	12.92	13.63	14.40	14.47	14.41	14.02	14.05	13.53	1944...	238	238	238	237	234	232	231	223	220	222	227	230	233
1945...	14.52	14.55	14.55	14.55	14.56	14.57	14.57	14.58	14.59	14.65	14.59	14.57	14.56	1945...	237	242	252	261	263	268	275	289	278	269	256	246	255
1946...	14.56	14.61	14.63	14.63	14.64	14.62	18.32	21.49	16.07	23.35	24.01	22.89	17.85	1946...	253	255	247	248	243	264	249	226	238	231	232	238	244
1947...	22.97	26.20	27.21	24.16	22.69	23.23	24.63	26.12	28.24	27.81	25.05	26.49	25.16	1947...	248	253	261	259	264	257	251	247	227	218	223	233	244
1948...	27.02	22.12	21.60	19.84	20.65	23.36	27.07	28.97	28.61	25.71	22.92	21.27	23.35	1948...	250	257	259	253	262	274	254	236	224	221	233	244	248
1949...	19.68	19.50	20.56	18.38	18.76	20.57	21.28	21.32	20.55	18.08	15.79	15.21	18.60	1949...	254	251	250	244	247	238	230	219	209	216	228	235	236
1950...	15.62	16.78	16.38	16.25	19.01	19.65	23.50	23.89	21.84	19.46	18.05	18.81	18.42	1950...	240	237	232	235	234	230	225	219	213	219	228	236	231
1951...	20.47	22.41	21.66	21.02	20.89	21.80	22.01	22.04	20.59	20.32	18.38	17.85	20.47	1951...	243	240	238	237	236	232	227	220	213	217	224	231	231

^{1/} Seven markets include Chicago, Kansas City, Omaha, St. Louis National Stock Yards, Sioux City, South St. Joseph, and South St. Pauli.
^{2/} Weighted average.

Table 31.—Hogst Barrows and gilts, and sows, average weight and cost per 100 pounds at principal markets, 1951/

Month and year	CHICAGO						KANSAS CITY						OMAHA					
	Barrows and gilts			Sows			Barrows and gilts			Sows			Barrows and gilts			Sows		
	Av. cost	Av. wt.	Pct. 2/	Av. cost	Av. wt.	Pct. 2/	Av. cost	Av. wt.	Pct. 2/	Av. cost	Av. wt.	Pct. 2/	Av. cost	Av. wt.	Pct. 2/	Av. cost	Av. wt.	Pct. 2/
	Dol.	Lb.		Dol.	Lb.		Dol.	Lb.		Dol.	Lb.		Dol.	Lb.		Dol.	Lb.	
Jan....	20.79	244		17.59	439	8	20.54	243		17.53	433	8	20.20	256		17.48	452	7
Feb....	22.65	240		19.58	427	8	22.38	238		19.78	422	7	22.38	257		20.21	455	7
Mar....	21.94	242		19.54	421	8	21.56	237		19.33	414	5	21.47	258		19.15	446	5
Apr....	21.33	240		19.02	413	9	20.93	233		18.23	420	4	20.69	254		18.45	413	7
May....	21.27	239		18.80	409	13	20.61	230		17.74	417	5	20.57	249		18.18	394	11
June....	22.12	238		19.31	398	26	21.60	230		18.67	406	7	21.44	243		19.09	379	27
July....	22.50	234		18.85	380	47	21.61	226		18.30	392	12	21.50	237		18.74	370	53
Aug....	22.23	228		19.14	374	49	21.71	224		18.44	374	13	21.89	228		19.26	361	48
Sept....	20.84	217		17.86	379	28	20.52	212		17.66	361	12	20.55	218		17.98	365	29
Oct....	20.59	219		18.58	392	16	20.21	214		17.84	367	10	20.32	219		18.14	378	12
Nov....	18.69	225		16.61	410	11	18.45	215		16.15	385	9	18.39	226		16.71	404	8
Dec....	18.17	232		15.24	419	9	17.94	222		15.42	398	10	17.69	235		15.27	410	8
Year..	20.74	234		18.43	395	18	20.56	227		17.71	392	8	20.21	241		18.36	384	17
	ST. LOUIS NATL. STK. YDS.						SIOUX CITY						SOUTH ST. JOSEPH					
Jan....	21.13	220		17.56	425	8	19.89	258		17.05	447	4	20.45	242		17.47	439	8
Feb....	22.53	214		19.50	413	7	22.27	262		20.19	451	4	22.35	239		19.76	429	7
Mar....	21.90	216		19.30	404	6	21.27	262		18.97	432	3	21.59	237		19.24	422	5
Apr....	21.33	218		19.12	398	6	20.60	256		18.46	406	7	20.96	232		18.68	403	6
May....	21.19	220		18.29	392	7	20.67	247		18.39	384	12	20.87	231		18.26	401	7
June....	22.20	214		18.94	391	9	21.41	245		19.16	367	31	21.69	226		19.09	392	12
July....	22.50	211		18.69	384	12	21.47	241		18.76	361	60	21.67	224		18.63	373	22
Aug....	22.34	206		19.37	369	12	21.63	237		19.12	361	56	22.00	221		18.98	358	25
Sept....	20.76	208		17.67	371	8	20.48	221		17.70	366	29	20.51	210		17.64	354	16
Oct....	20.57	214		18.20	374	9	20.21	221		17.79	379	10	20.14	210		17.76	366	10
Nov....	18.59	219		16.38	386	8	18.18	230		16.29	395	4	18.38	212		16.27	376	8
Dec....	18.35	223		15.21	394	8	17.52	237		14.81	408	4	17.86	216		15.29	387	7
Year..	21.07	216		18.17	390	8	19.94	244		18.40	375	15	20.50	224		18.12	379	11
	SOUTH ST. PAUL						INDIANAPOLIS						8 MARKETS COMBINED					
Jan....	20.47	239		17.45	438	5	21.17	227		17.33	465	10	20.53	242		17.44	443	7
Feb....	22.29	235		20.38	431	4	22.90	222		19.46	442	7	22.48	238		19.80	433	6
Mar....	21.60	234		19.38	420	3	21.68	222		18.89	443	5	21.65	235		19.24	424	5
Apr....	20.94	239		18.70	400	5	21.22	223		18.56	437	5	21.05	234		18.74	411	6
May....	20.63	246		18.84	373	14	21.33	222		17.99	440	8	20.95	234		18.42	398	10
June....	21.60	245		19.47	366	38	22.29	224		18.38	441	11	21.87	231		19.15	384	21
July....	21.44	246		18.94	360	60	22.97	221		18.39	421	16	22.15	226		18.77	372	37
Aug....	21.63	223		19.45	357	42	22.35	210		18.69	400	12	22.10	218		19.17	365	31
Sept....	20.35	212		17.47	360	22	20.82	211		17.49	402	8	20.64	213		17.72	370	19
Oct....	20.03	220		17.62	373	13	20.66	219		17.82	422	7	20.38	217		18.05	383	11
Nov....	18.15	227		16.05	401	8	18.54	223		15.74	449	9	18.40	224		16.29	404	8
Dec....	17.64	234		15.28	416	7	18.48	227		14.69	459	9	17.91	230		15.14	414	8
Year..	20.14	232		18.39	374	16	21.06	221		17.66	434	9	20.56	229		18.26	388	13

1/ Data for years prior to 1951 may be found in earlier editions of this publication.

2/ Percentage of sows in total packer and shipper purchases.

Table 33.—Hog-corn price ratios, 1940-51^{1/}

Year	BASED ON PRICES RECEIVED BY FARMERS, UNITED STATES												
	Jan.	Feb.	Mar.	Apr.	May	June	July	Aug.	Sept.	Oct.	Nov.	Dec.	Average ^{2/}
1940...	9.7	9.1	8.7	8.4	8.5	7.5	9.3	9.4	10.0	9.8	9.9	10.3	9.2
1941...	13.3	13.0	12.5	13.2	12.6	13.4	14.8	15.0	15.9	15.6	15.2	15.4	14.2
1942...	14.7	15.5	16.0	16.9	16.3	16.3	16.6	16.9	16.4	18.2	17.7	16.5	16.5
1943...	16.0	16.2	15.5	14.3	13.4	12.8	12.2	12.6	12.9	13.1	12.3	11.5	13.6
1944...	11.3	11.4	11.5	11.3	11.0	11.0	10.9	11.5	11.7	12.2	12.7	12.6	11.6
1945...	12.9	13.2	13.1	13.2	13.1	12.7	12.6	12.4	12.6	12.5	12.8	13.0	12.8
1946...	12.8	12.8	12.5	12.2	10.6	10.1	8.8	11.6	9.3	13.1	18.1	18.7	12.6
1947...	18.1	19.8	17.7	14.7	14.0	11.9	10.9	10.8	11.1	12.2	11.1	10.6	13.6
1948...	10.8	11.2	10.2	9.3	9.2	10.6	12.5	14.1	15.4	17.9	18.0	17.0	13.0
1949...	15.7	17.2	16.9	15.0	14.7	15.5	14.9	16.4	17.1	16.1	15.3	13.1	15.7
1950...	13.1	14.3	13.4	12.5	13.7	13.4	14.5	15.1	14.8	14.0	13.0	12.3	13.7
1951...	13.0	13.8	13.2	12.7	12.4	13.0	12.8	12.8	11.9	12.4	11.1	10.4	12.5

Year	BASED ON PRICES RECEIVED BY FARMERS, NORTH CENTRAL STATES												
	Jan.	Feb.	Mar.	Apr.	May	June	July	Aug.	Sept.	Oct.	Nov.	Dec.	Average ^{2/}
1940...	10.5	9.9	9.5	9.2	9.2	8.1	10.1	10.1	10.6	10.5	10.4	10.9	9.9
1941...	14.3	14.0	13.5	14.0	13.2	14.0	15.6	15.6	16.5	16.5	16.0	16.1	14.9
1942...	15.2	16.4	17.1	18.3	17.5	17.5	17.6	18.0	17.4	19.5	19.0	17.6	17.6
1943...	16.9	17.3	16.5	15.3	14.3	13.8	13.1	13.7	14.1	14.1	13.2	12.4	14.6
1944...	12.3	12.5	12.7	12.4	12.1	12.0	12.1	12.7	12.9	13.2	13.9	13.7	12.7
1945...	14.1	14.4	14.3	14.3	14.1	13.7	13.4	13.2	13.3	13.1	13.7	13.8	13.8
1946...	13.8	13.8	13.4	13.1	11.0	10.6	8.9	12.2	9.5	13.4	19.4	20.0	13.3
1947...	19.4	21.2	18.4	15.1	14.4	12.0	11.0	10.7	11.1	12.2	11.1	10.5	13.9
1948...	10.6	11.6	10.3	9.3	9.2	10.7	12.7	14.4	15.7	18.6	18.5	17.3	13.2
1949...	16.0	18.0	17.6	15.5	15.2	15.9	15.1	17.0	17.6	16.7	15.7	13.2	16.1
1950...	13.3	14.7	13.9	12.8	14.0	13.7	15.0	15.7	15.3	14.2	13.0	12.2	14.0
1951...	13.1	14.0	13.5	12.9	12.7	13.4	12.9	12.9	11.8	12.4	11.1	10.5	12.6

Year	BASED ON PRICES OF BARROWS AND GILTS ^{2/} AT CHICAGO												
	Jan.	Feb.	Mar.	Apr.	May	June	July	Aug.	Sept.	Oct.	Nov.	Dec.	Average ^{3/}
1940...	9.2	9.0	8.9	8.8	8.3	7.9	9.7	10.1	10.5	9.9	9.6	10.4	9.4
1941...	12.3	12.5	11.7	12.2	12.6	13.4	15.1	15.0	15.5	15.3	14.5	14.2	13.7
1942...	14.0	15.4	16.4	17.3	16.5	16.9	16.9	17.5	17.4	19.4	17.3	15.7	16.7
1943...	15.4	15.9	15.5	14.7	13.6	13.1	13.0	13.5	14.0	13.8	12.9	11.7	13.9
1944...	11.8	11.9	12.1	11.8	11.4	11.4	11.9	12.6	12.7	12.8	13.0	12.5	12.2
1945...	12.7	12.8	12.8	12.8	12.8	12.8	12.3	12.3	12.3	12.8	12.8	12.8	12.8
1946...	12.3	12.9	12.5	12.5	11.1	10.3	8.4	11.4	8.6	12.7	17.4	17.3	12.3
1947...	17.2	18.4	15.8	13.4	12.7	11.1	11.4	11.2	11.2	11.7	10.4	10.2	12.9
1948...	10.0	10.0	9.4	8.6	8.8	10.2	13.1	15.2	16.0	17.6	16.6	15.0	12.5
1949...	13.8	15.6	15.3	13.6	13.9	15.3	15.3	16.4	15.8	15.7	13.9	11.9	14.7
1950...	12.0	13.0	12.3	11.5	12.8	13.2	15.1	15.6	14.2	12.9	11.5	11.2	12.9
1951...	12.0	12.5	12.4	11.9	12.0	12.9	12.8	12.4	11.6	11.5	10.2	9.4	11.6

^{1/} Data prior to 1940 may be found in earlier editions of this publication.

^{2/} Simple average.

^{3/} Based on packer and shipper purchases of barrows and gilts, and on prices of No. 3 yellow corn.

Table 34.—Corn, No. 3 yellow: Price per bushel at Chicago, 1940-51^{1/}

Year	Jan.	Feb.	Mar.	Apr.	May	June	July	Aug.	Sept.	Oct.	Nov.	Dec.	Average
	Cents	Cents	Cents	Cents	Cents	Cents	Cents	Cents	Cents	Cents	Cents	Cents	Cents
1940...	59.0	57.6	57.9	62.5	68.6	65.8	2/65.3	66.0	64.5	64.3	64.5	61.5	62.9
1941...	63.6	62.3	65.6	69.1	71.7	73.7	73.7	74.9	75.1	69.5	70.7	75.9	70.4
1942...	81.8	81.5	81.7	82.3	85.3	84.5	86.0	84.4	84.1	77.3	80.5	89.4	83.3
1943 ^{3/}	96.6	97.0	100.8	103.1	106.0	106.1	106.5	106.5	106.5	106.5	106.5	115.5	104.6
1944 ^{3/}	114.2	114.6	115.5	115.5	115.5	115.5	115.5	115.5	115.5	114.2	109.3	114.1	114.6
1945 ^{3/}	115.5	115.5	115.5	115.5	115.5	115.5	115.5	115.5	115.5	115.5	115.5	115.5	115.5
1946 ^{3/}	115.5	115.5	118.5	118.5	133.5	143.5	216.7	193.1	189.4	131.9	139.2	134.0	149.9
1947...	133.2	141.9	173.1	178.2	177.9	209.7	215.9	234.6	251.3	240.3	242.3	261.1	205.0
1948...	271.1	225.3	230.1	231.8	230.6	231.6	213.6	195.1	180.8	147.6	138.1	142.4	203.1
1949...	142.8	127.1	133.7	137.0	135.8	135.3	140.2	130.7	131.2	115.2	115.7	129.6	131.2
1950...	129.1	129.7	133.7	142.6	148.1	148.9	155.6	153.4	154.1	152.1	158.1	158.6	147.8
1951...	173.8	181.8	177.0	179.9	177.4	172.1	176.4	179.4	180.1	178.2	182.8	192.6	179.3

^{1/} Monthly prices are weighted averages of reported cash sales. Yearly prices are simple averages.

^{2/} No sales of No. 3 yellow corn. Price estimated.

^{3/} Ceiling prices used July to December 1943, March to September 1944, and January 1945 to June 1946.

Data prior to 1940 may be found in earlier editions of this publication.

Bureau of Agricultural Economics.

Table 36.--Hides, packer: Average price per pound at Chicago, 1900-51^{1/}

Year	Packer									
	Steers					Cows			Bulls	
	Heavy : native	Heavy : Texas	Light : Texas	Butt : branded	Colo- : rados	Heavy : native	Light : native	Branded	Native	Branded
Cents	Cents	Cents	Cents	Cents	Cents	Cents	Cents	Cents	Cents	Cents
1900...	11.94	11.99	11.09	11.04	10.49	10.62	10.44	10.18	9.93	8.42
1901...	12.37	12.88	11.53	11.46	11.21	10.66	10.07	9.87	10.19	8.54
1902...	13.38	14.41	12.42	12.33	12.10	11.12	10.12	10.01	10.50	9.10
1903...	11.69	12.64	11.19	10.57	10.54	10.07	9.64	9.19	9.61	7.69
1904...	11.66	12.65	11.67	10.89	10.81	10.60	10.52	10.28	9.10	8.15
1905...	14.30	14.44	13.91	13.21	13.08	13.16	13.10	12.74	10.77	9.76
1906...	15.43	14.89	14.84	13.99	13.65	14.96	14.84	14.27	12.21	10.56
1907...	14.55	13.96	13.26	12.99	12.70	13.10	11.71	11.98	12.13	10.08
1908...	13.36	13.86	12.46	12.28	12.21	11.43	11.04	10.43	10.03	8.73
1909...	16.47	16.41	15.35	15.49	15.29	15.21	14.83	14.11	13.10	12.04
1910...	15.29	14.88	13.77	13.71	13.42	13.79	13.04	12.40	11.96	11.10
1911...	14.81	14.32	13.54	13.50	13.47	13.87	13.50	12.56	12.11	10.50
1912...	17.69	16.58	16.14	16.17	15.88	16.40	16.50	15.71	14.07	12.03
1913...	18.38	18.06	17.72	17.42	17.26	17.28	17.27	17.19	14.82	13.80
1914...	19.76	19.23	18.77	18.56	18.20	18.94	19.27	18.49	16.20	15.15
1915...	24.26	21.48	21.12	21.37	20.39	23.55	22.97	20.90	19.24	16.39
1916...	26.28	24.23	24.06	23.86	23.34	24.89	24.89	23.94	21.41	18.47
1917...	32.70	30.94	29.58	30.23	29.73	31.59	29.59	27.35	25.03	21.72
1918...	29.91	27.81	26.00	27.13	26.32	27.37	22.72	21.12	20.76	18.62
1919...	39.60	35.96	35.17	35.85	34.84	37.63	39.56	34.25	31.00	27.90
1920...	31.65	27.52	26.38	27.25	26.02	31.08	29.23	24.93	24.97	22.28
1921...	13.88	13.10	11.43	12.83	11.85	12.41	11.37	10.00	8.40	7.13
1922...	17.83	16.57	15.29	16.51	15.59	16.10	15.16	13.47	11.96	10.17
1923...	16.46	14.79	13.77	14.89	13.86	14.21	12.94	11.11	11.69	9.85
1924...	14.67	13.82	12.80	13.80	12.79	12.95	12.29	10.41	10.14	8.79
1925...	15.96	15.08	14.06	15.16	14.12	14.82	14.62	13.30	11.98	10.29
1926...	14.08	13.38	12.67	13.34	12.82	12.71	13.11	12.05	9.98	8.50
1927...	19.28	18.21	17.49	18.23	17.74	18.08	18.66	17.26	14.09	12.88
1928...	23.85	22.91	22.26	22.95	22.26	22.96	22.63	21.79	17.64	16.62
1929...	16.98	16.08	15.16	16.11	15.39	15.86	15.75	14.86	11.42	10.17
1930...	13.87	13.76	12.55	13.73	13.18	11.78	11.71	11.19	8.30	7.30
1931...	9.06	8.96	8.34	8.96	8.18	8.04	8.43	7.76	5.53	4.78
1932...	6.04	5.92	5.14	5.91	5.47	5.17	5.63	5.20	3.86	3.19
1933...	9.67	9.66	9.09	9.66	9.18	8.89	9.28	8.78	6.93	6.18
1934...	9.92	9.60	8.60	9.60	9.10	8.70	8.72	8.25	6.15	5.69
1935...	12.97	12.63	11.58	12.59	12.10	10.51	10.03	9.68	9.08	8.07
1936...	13.77	13.81	12.55	13.81	13.32	11.96	11.47	11.20	9.63	8.63
1937...	16.95	16.84	15.57	16.84	16.40	15.36	14.91	14.60	12.55	11.55
1938...	11.61	11.38	10.32	11.37	10.86	10.13	10.29	9.87	8.05	7.06
1939...	12.13	12.02	11.12	12.03	11.60	11.63	12.06	11.55	8.64	7.64
1940...	12.50	11.95	11.26	11.94	11.46	12.20	12.64	11.78	8.94	7.94
1941...	14.49	14.08	13.90	13.96	13.70	14.31	14.68	14.16	11.18	10.18
1942...	15.50	14.50	14.50	14.50	14.22	15.50	15.50	14.50	12.00	11.00
1943...	15.50	14.50	14.50	14.50	14.50	15.50	15.50	14.50	12.00	11.00
1944...	15.50	14.50	14.50	14.50	14.50	15.50	15.50	14.50	12.00	11.00
1945...	15.50	14.50	14.50	14.50	14.50	15.50	15.50	14.50	12.00	11.00
1946...	18.55	17.35	17.35	17.35	17.29	18.41	18.36	17.32	14.21	13.17
1947...	27.25	24.90	24.90	24.90	24.42	26.77	28.70	25.95	19.37	18.37
1948...	27.73	25.54	25.64	25.54	25.01	27.93	28.39	26.26	17.83	16.83
1949...	22.60	19.98	21.39	19.98	19.46	22.16	25.25	21.12	16.81	15.81
1950...	26.83	23.11	26.18	23.12	22.52	26.84	29.14	25.76	19.10	18.10
1951...	31.02	28.20	--	28.16	27.42	32.06	34.24	30.93	22.78	21.78

^{1/} Compiled from annual reports of the Chicago Board of Trade 1900-1947, Chicago Daily Hide Report 1948, and from Pratt's Daily Hide and Leather Market 1949-51.

Table 37.--Meat animals: Index numbers of prices received by farmers
in the United States, 1910-51^{1/}
[January 1910-December 1914 = 100]

Year	Jan.	Feb.	Mar.	Apr.	May	June	July	Aug.	Sept.	Oct.	Nov.	Dec.	Average
1910....	98	98	110	114	108	108	101	96	101	98	93	89	101
1911....	93	90	88	85	81	80	81	87	87	82	80	80	84
1912....	82	83	86	97	99	96	96	101	103	105	99	99	96
1913....	99	104	110	114	109	111	111	109	108	109	106	105	108
1914....	109	112	113	114	112	110	114	117	116	108	104	102	111
1915....	101	99	99	101	105	106	108	104	104	108	99	96	102
1916....	99	108	120	123	124	125	125	124	129	122	123	125	121
1917....	133	146	167	182	183	181	177	182	194	195	186	189	176
1918....	186	186	194	205	211	207	206	213	217	204	197	199	202
1919....	202	206	214	228	231	223	231	229	195	177	175	169	207
1920....	180	182	183	184	179	181	179	175	177	168	148	119	171
1921....	118	115	123	110	108	102	108	112	98	95	89	88	106
1922....	94	110	120	118	121	122	121	114	111	113	107	106	113
1923....	109	109	109	110	107	101	103	103	112	105	98	96	105
1924....	100	101	104	106	107	104	103	116	115	121	114	112	109
1925....	123	126	147	146	139	138	149	150	142	140	134	135	139
1926....	140	146	147	145	148	155	152	142	148	147	141	138	146
1927....	139	143	144	143	136	128	130	135	141	145	140	137	138
1928....	137	138	138	141	150	150	157	162	174	158	148	141	150
1929....	145	149	160	164	163	161	166	163	154	148	142	141	155
1930....	146	149	150	145	140	140	125	118	128	122	117	111	133
1931....	110	104	104	104	97	89	91	91	85	77	75	67	91
1932....	66	63	68	65	57	56	72	69	67	60	57	52	63
1933....	50	53	56	56	65	66	66	63	62	64	59	51	59
1934....	54	64	65	63	63	65	66	69	83	74	72	73	68
1935....	95	104	116	117	119	119	115	126	126	119	111	116	115
1936....	119	122	120	124	117	117	115	119	118	114	111	117	118
1937....	125	124	128	130	134	137	143	146	140	129	115	109	130
1938....	110	109	116	113	110	115	123	114	117	110	110	109	113
1939....	112	116	116	113	112	106	105	100	115	112	107	101	110
1940....	104	101	102	104	108	102	110	110	115	113	112	112	108
1941....	128	127	126	135	136	141	150	153	161	153	147	156	143
1942....	162	171	177	186	186	188	190	196	192	195	191	192	186
1943....	203	212	216	216	212	208	203	202	202	196	184	186	203
1944....	189	194	198	199	196	193	186	186	185	183	182	184	190
1945....	194	201	209	215	217	216	214	210	205	202	202	203	207
1946....	208	214	219	223	225	226	258	279	235	292	299	301	248
1947....	298	317	339	325	320	324	325	331	351	346	329	346	329
1948....	371	329	339	342	354	377	400	396	394	359	338	330	361
1949....	323	309	327	324	319	323	316	310	319	301	286	280	311
1950....	286	306	308	312	342	342	371	369	372	358	357	360	340
1951....	391	425	428	428	418	422	414	416	411	410	387	379	411

^{1/} Average per unit production payments made on beef cattle, sheep, and lambs are included for the period July 1945-June 1946.

Bureau of Agricultural Economics.

Table 38.--Index numbers of wholesale prices of farm products and all commodities in the United States, 1930-51
(1947-49 = 100)

Year	FARM PRODUCTS												Av.
	Jan.	Feb.	Mar.	Apr.	May	June	July	Aug.	Sept.	Oct.	Nov.	Dec.	
1930....	56.4	54.7	52.9	53.5	51.9	49.7	46.4	47.4	47.6	46.1	44.3	42.0	49.3
1931....	40.8	39.1	39.4	39.1	37.5	36.6	36.3	35.5	33.8	32.8	32.8	31.1	36.2
1932....	29.5	28.3	28.0	27.5	26.1	25.6	25.8	27.4	27.5	26.2	26.1	24.6	26.9
1933....	23.8	22.8	23.9	24.8	28.0	29.7	33.6	32.2	31.9	31.1	31.6	31.0	28.7
1934....	32.3	34.3	34.3	33.3	33.3	35.4	36.0	39.0	41.0	39.4	39.5	40.2	36.5
1935....	43.3	44.2	43.7	44.9	45.0	43.8	43.1	44.3	44.4	43.7	43.3	43.8	44.0
1936....	43.7	44.4	42.7	43.0	42.0	43.6	45.4	46.8	46.9	47.6	49.5	45.2	45.2
1937....	51.0	51.1	52.6	51.5	50.1	49.4	49.9	48.3	48.0	44.9	42.3	40.7	48.3
1938....	40.0	39.0	39.3	38.2	37.7	38.4	38.8	37.6	38.0	37.3	37.9	37.7	38.3
1939....	37.6	37.5	36.8	35.6	35.6	34.8	35.0	34.1	34.4	37.5	37.6	37.8	36.5
1940....	38.6	38.4	37.9	38.8	37.9	37.0	37.2	36.6	37.0	37.1	38.1	38.9	37.8
1941....	40.0	39.3	40.0	41.6	42.7	45.8	47.9	48.8	50.9	50.3	50.6	52.9	46.0
1942....	56.3	56.6	57.4	58.4	58.3	58.3	58.8	59.3	60.2	60.9	61.7	63.6	59.2
1943....	65.4	66.5	68.6	69.2	70.2	72.5	69.8	69.0	68.7	68.3	67.8	68.0	68.5
1944....	68.9	68.4	69.0	68.8	68.7	69.8	69.3	68.5	68.6	69.0	69.5	70.1	68.9
1945....	70.5	71.0	71.0	72.0	72.6	72.9	72.0	70.9	69.4	71.1	73.3	73.5	71.6
1946....	72.5	73.1	74.5	75.6	76.8	78.3	87.7	89.9	86.2	92.3	94.8	93.9	83.2
1947....	92.1	94.3	100.7	97.4	96.5	97.0	98.1	99.1	103.1	105.0	105.6	110.9	107.0
1948....	113.4	105.6	105.3	106.8	109.4	111.5	111.1	109.7	108.0	103.9	102.5	100.0	107.3
1949....	97.0	93.0	94.4	94.4	94.4	92.5	92.2	92.2	92.5	90.7	90.6	89.1	92.8
1950....	88.8	90.7	92.2	91.9	94.3	94.5	100.4	101.3	103.0	100.9	104.2	107.9	97.5
1951....	112.3	117.2	117.6	117.5	115.7	113.9	111.1	110.4	109.9	111.5	112.0	111.3	113.4

ALL COMMODITIES

1930....	60.1	59.4	58.6	58.5	57.7	56.4	54.8	54.9	54.9	53.9	52.8	51.7	56.1
1931....	50.8	49.9	49.4	48.6	47.6	46.9	46.8	46.9	46.3	45.7	45.6	44.6	47.4
1932....	43.8	43.1	42.9	42.6	41.9	41.6	41.9	42.3	42.5	41.9	41.5	40.7	42.1
1933....	39.6	38.8	39.1	39.2	40.8	42.2	44.8	45.2	46.0	46.3	46.2	46.0	42.8
1934....	46.9	47.8	47.9	47.7	47.9	48.5	48.6	49.7	50.4	49.7	49.8	50.0	48.7
1935....	51.2	51.7	51.6	52.0	52.1	51.9	51.6	52.3	52.4	52.3	52.4	52.6	52.0
1936....	52.4	52.4	51.7	51.8	51.1	51.5	52.3	53.0	53.0	53.0	53.6	54.7	52.5
1937....	55.8	56.1	57.0	57.2	56.8	56.6	57.2	56.9	56.8	55.5	54.1	53.1	56.1
1938....	52.6	51.9	51.8	51.1	50.8	50.9	51.2	50.7	50.9	50.5	50.3	50.1	51.1
1939....	50.0	50.0	49.9	49.5	49.5	49.2	49.0	48.7	48.4	48.4	48.4	48.4	50.1
1940....	51.6	51.2	50.9	51.1	50.9	50.4	50.5	50.3	50.7	51.2	51.7	52.0	51.1
1941....	52.5	52.4	53.0	54.1	55.2	56.6	57.7	58.7	59.7	60.1	60.1	60.9	56.8
1942....	62.4	62.8	63.4	64.1	64.2	64.1	64.1	64.4	64.8	65.0	65.2	65.6	64.2
1943....	66.2	66.6	67.2	67.4	67.6	67.4	67.1	67.0	67.0	66.9	66.9	67.1	67.0
1944....	67.1	67.3	67.5	67.5	67.6	67.3	67.7	67.5	67.6	67.7	67.8	68.0	67.6
1945....	68.2	68.3	68.4	68.7	68.9	69.0	68.9	68.7	68.4	68.3	68.4	68.6	68.8
1946....	69.6	70.0	70.3	71.6	72.1	73.3	81.1	83.9	80.6	87.2	90.8	91.6	78.7
1947....	92.3	93.1	95.4	94.8	94.3	94.3	95.3	96.5	98.4	99.6	100.7	102.6	96.4
1948....	104.5	102.5	102.5	103.3	103.8	104.6	105.5	106.2	106.1	105.0	104.7	104.0	104.4
1949....	102.8	101.2	100.9	99.9	99.0	98.2	98.0	98.2	98.3	97.9	97.8	97.7	99.2
1950....	97.7	98.3	98.5	98.5	99.6	100.2	103.0	105.2	107.1	107.3	107.3	112.1	103.1
1951....	115.0	116.5	116.5	116.3	115.9	115.1	114.2	113.7	113.4	113.7	113.6	113.5	114.8

Compiled by Bureau of Agricultural Economics from Bureau of Labor Statistics reports.

Table 39.--Index numbers of industrial production in the United States, 1930-51
(adjusted for seasonal variation, 1935-39 = 100)

Year	Jan.	Feb.	Mar.	Apr.	May	June	July	Aug.	Sept.	Oct.	Nov.	Dec.	Av.
1930....	100	100	98	98	96	93	89	86	85	83	81	79	91
1931....	78	79	80	80	80	77	76	73	70	68	67	66	75
1932....	64	63	62	58	56	54	53	54	58	60	59	58	58
1933....	58	57	54	58	68	78	85	82	77	73	69	70	69
1934....	72	75	79	79	80	79	73	73	70	71	72	77	75
1935....	83	85	84	82	83	84	84	87	89	92	94	95	87
1936....	94	92	93	98	100	103	104	106	108	110	113	116	103
1937....	116	118	120	120	121	119	120	119	115	107	96	87	113
1938....	85	84	84	82	81	81	86	90	93	96	100	101	89
1939....	101	101	101	98	99	103	106	106	115	122	124	124	109
1940....	122	117	114	114	118	123	123	126	129	132	136	140	125
1941....	143	147	152	149	160	164	166	167	169	172	174	176	162
1942....	181	183	186	189	191	193	197	204	208	215	220	223	199
1943....	227	232	235	237	239	237	240	242	244	247	247	241	239
1944....	243	244	241	239	236	235	230	232	230	232	232	232	235
1945....	234	236	235	230	225	220	210	186	167	162	168	163	203
1946....	160	152	168	165	159	170	172	178	180	182	183	182	170
1947....	189	189	190	187	185	184	176	182	186	191	192	192	187
1948....	193	194	191	188	192	192	186	191	192	195	195	192	192
1949....	191	189	184	179	174	169	161	170	174	166	173	179	176
1950....	183	180	187	190	195	199	196	209	211	216	215	218	200
1951....	221	221	222	223	222	221	212	217	218	218	219	218	220

Federal Reserve Board.

Table 40.—Cash receipts from farm marketings and gross income from meat animals in the United States, 1930-51

Year	Cash receipts from farm marketings 1/				Gross income from meat animals 1/ 2/			
	Cattle and calves	Sheep and lambs	Hogs	All meat animals	Cattle and calves	Sheep and lambs	Hogs	All meat animals
	Mil. dol.	Mil. dol.	Mil. dol.	Mil. dol.	Mil. dol.	Mil. dol.	Mil. dol.	Mil. dol.
1930.....	1,184	162	1,135	2,481	1,204	163	1,369	2,736
1931.....	838	130	774	1,742	854	132	950	1,936
1932.....	621	93	445	1,159	635	95	557	1,287
1933.....	599	105	524	1,228	614	107	631	1,352
1934.....	813	132	520	1,465	828	134	646	1,608
1935.....	1,062	152	682	1,896	1,084	155	890	2,129
1936.....	1,114	166	991	2,271	1,134	168	1,234	2,536
1937.....	1,239	186	925	2,350	1,261	188	1,161	2,610
1938.....	1,162	157	870	2,189	1,184	159	1,065	2,408
1939.....	1,290	172	810	2,272	1,312	174	981	2,467
1940.....	1,376	180	836	2,392	1,400	182	984	2,566
1941.....	1,705	226	1,302	3,233	1,732	229	1,518	3,479
1942.....	2,263	306	2,198	4,767	2,300	309	2,507	5,116
1943.....	2,562	342	2,929	5,833	2,606	346	3,302	6,254
1944.....	2,604	300	2,800	5,704	2,652	304	3,133	6,089
1945.....	3,318	319	2,264	5,901	3,375	323	2,640	6,338
1946.....	3,761	363	2,917	7,041	3,833	367	3,400	7,600
1947.....	4,967	402	3,926	9,295	5,054	406	4,523	9,983
1948.....	5,285	409	3,660	9,354	5,381	414	4,202	9,997
1949.....	4,849	351	3,125	8,325	4,932	355	3,513	8,800
1950.....	5,677	386	3,184	9,247	5,773	391	3,539	9,703
1951 ^{1/}	6,937	467	3,904	11,308	7,055	472	4,291	11,818

1/ Excludes interfarm sales and Government payments.

2/ Cash receipts from farm marketings plus value of farm home consumption.

3/ Preliminary.

Bureau of Agricultural Economics.

Table 41.—Disposable personal income, seasonally adjusted quarterly totals at annual rates in the United States, 1930-51

Year	Jan.-Mar.	Apr.-June	July-Sept.	Oct.-Dec.	Jan.-Dec.
	Bil. dol.	Bil. dol.	Bil. dol.	Bil. dol.	Bil. dol.
1930.....	79.0	76.3	71.5	67.9	73.7
1931.....	68.2	66.4	60.6	57.0	63.0
1932.....	53.6	48.3	44.9	44.3	47.8
1933.....	42.1	43.2	46.6	49.1	45.2
1934.....	51.1	50.9	51.7	52.9	51.6
1935.....	55.9	57.4	58.1	60.6	58.0
1936.....	61.1	66.8	68.1	68.2	66.1
1937.....	70.7	72.7	72.3	68.7	71.1
1938.....	66.3	64.2	64.8	66.8	65.5
1939.....	68.5	69.0	70.2	72.9	70.2
1940.....	73.5	73.9	76.0	79.7	75.7
1941.....	83.4	89.0	95.4	99.8	92.0
1942.....	103.3	111.7	121.6	130.4	116.7
1943.....	129.7	134.3	130.9	134.8	132.4
1944.....	143.4	146.0	147.4	150.7	147.0
1945.....	153.1	153.0	150.0	148.3	151.1
1946.....	152.5	156.4	162.1	164.6	158.9
1947.....	165.4	164.2	171.7	176.5	169.5
1948.....	179.8	187.8	193.0	192.8	188.4
1949.....	188.8	187.3	186.1	186.9	187.2
1950.....	198.5	199.1	208.5	216.0	205.5
1951 ^{1/}	218.0	223.2	227.1	231.5	225.0

1/ Preliminary.

Quarterly figures for 1930-38 are estimates of the Bureau of Agricultural Economics. Other figures are estimates of the Department of Commerce.

Table 43.--Fresh pork cuts, Choice: Average wholesale price per 100 pounds at New York, 1940-51^{1/}

Year	LOINS, 8-12 LB. AVERAGE												
	Jan.	Feb.	Mar.	Apr.	May	June	July	Aug.	Sept.	Oct.	Nov.	Dec.	Av.
	Dol.	Dol.	Dol.	Dol.	Dol.	Dol.	Dol.	Dol.	Dol.	Dol.	Dol.	Dol.	Dol.
1940...	12.20	12.76	12.70	15.52	14.90	13.55	16.21	20.60	19.36	16.89	14.48	13.88	15.25
1941...	16.72	16.94	17.21	17.36	18.60	20.86	23.81	25.00	26.29	23.75	21.44	19.89	20.66
1942...	20.58	24.04	26.15	28.79	29.06	29.28	29.38	29.78	31.04	31.12	28.38	28.38	28.00
1943...	28.38	28.38	28.38	28.38	28.38	27.00	25.62	25.62	25.62	25.62	25.62	25.62	26.88
1944...	25.62	25.62	25.17	25.50	25.50	25.50	25.50	25.50	25.68	25.75	25.75	25.75	25.57
1945...	25.75	25.75	25.75	25.75	25.83	25.88	25.88	25.88	25.88	25.88	25.88	25.88	25.83
1946...	25.88	25.88	26.42	26.62	26.62	26.62	41.93	51.40	33.33	47.61	51.15	40.44	35.32
1947...	42.66	50.92	50.52	50.80	53.08	52.92	55.21	59.28	62.17	56.38	47.96	45.63	52.29
1948...	48.20	47.07	52.26	53.65	54.50	53.51	62.38	68.15	67.53	59.48	45.58	41.50	54.48
1949...	42.90	45.66	50.20	51.78	51.45	53.28	54.60	55.84	55.10	45.28	38.64	35.08	48.32
1950...	36.75	42.98	40.94	41.21	48.50	48.01	57.94	58.66	55.72	46.70	40.81	41.41	46.64
1951...	43.02	48.85	46.10	46.30	47.38	48.75	48.75	54.43	55.88	55.69	45.99	42.55	48.64
Year	LOINS, 12-16 LB. AVERAGE												
	Jan.	Feb.	Mar.	Apr.	May	June	July	Aug.	Sept.	Oct.	Nov.	Dec.	Av.
	Dol.	Dol.	Dol.	Dol.	Dol.	Dol.	Dol.	Dol.	Dol.	Dol.	Dol.	Dol.	Dol.
1940...	11.65	11.99	12.04	14.71	14.08	12.71	14.63	18.76	17.93	16.08	13.92	13.44	14.33
1941...	16.00	15.95	16.16	16.38	17.60	19.60	21.60	21.90	24.04	22.61	20.80	19.08	19.31
1942...	19.51	22.84	25.09	27.82	28.06	28.26	28.09	28.34	28.98	29.12	26.88	26.88	26.66
1943...	26.88	26.88	26.88	26.88	26.88	25.50	24.12	24.12	24.12	24.12	24.12	24.12	25.38
1944...	24.12	24.12	23.67	24.00	24.00	24.00	24.00	24.00	24.18	24.25	24.25	24.25	24.07
1945...	24.25	24.25	24.25	24.25	24.33	24.38	24.38	24.38	24.38	24.38	24.38	24.38	24.33
1946...	24.38	24.38	24.92	25.12	25.12	25.12	40.81	50.00	31.86	46.30	49.09	38.92	33.84
1947...	41.14	49.45	48.62	48.96	51.16	50.78	50.83	55.08	59.46	54.92	46.54	44.41	50.11
1948...	46.35	43.45	49.28	51.50	52.22	49.64	55.85	62.28	64.88	57.30	44.34	40.02	51.43
1949...	40.88	43.53	48.20	50.18	49.92	51.19	48.92	50.30	52.47	44.50	38.02	33.42	45.96
1950...	34.66	41.10	39.58	40.30	47.42	45.70	53.14	53.20	53.76	45.24	39.68	40.20	44.50
1951...	41.34	47.16	45.00	44.15	45.77	46.50	46.50	54.24	55.88	54.57	45.02	41.32	47.29
Year	BUTTS, BOSTON STYLE, 4-8 LB. AVERAGE												
	Jan.	Feb.	Mar.	Apr.	May	June	July	Aug.	Sept.	Oct.	Nov.	Dec.	Av.
	Dol.	Dol.	Dol.	Dol.	Dol.	Dol.	Dol.	Dol.	Dol.	Dol.	Dol.	Dol.	Dol.
1940...	12.22	11.58	12.26	12.35	13.27	12.14	13.56	16.41	17.79	15.96	14.44	13.96	13.83
1941...	16.62	17.08	16.38	17.39	17.91	20.06	23.17	24.36	25.75	23.73	21.99	22.92	20.61
1942...	25.08	28.42	29.96	30.88	30.06	30.11	30.41	30.94	31.62	32.00	30.12	30.12	29.98
1943...	30.12	30.12	30.12	30.12	30.12	30.12	28.65	27.12	27.12	27.12	27.12	27.12	28.50
1944...	27.12	27.12	26.65	27.00	27.00	27.00	27.00	27.00	27.08	27.00	27.00	27.00	27.00
1945...	27.00	27.00	27.00	27.00	27.07	27.12	27.12	27.12	27.12	27.12	27.12	27.12	27.08
1946...	27.12	27.12	27.12	27.12	27.12	27.12	44.16	45.32	28.88	43.93	42.23	38.88	33.84
1947...	38.82	41.58	45.38	41.46	38.23	41.15	43.50	46.58	50.78	53.62	45.94	42.97	44.17
1948...	46.95	45.15	44.90	43.92	43.78	42.90	49.05	54.02	58.80	55.62	44.95	39.76	47.48
1949...	38.52	38.50	40.96	41.90	37.60	42.60	43.82	45.14	45.22	41.92	35.44	30.49	40.18
1950...	31.80	36.29	35.40	34.15	38.46	41.68	48.18	49.16	49.10	41.20	39.26	40.15	40.40
1951...	43.18	47.23	46.50	44.25	44.58	45.25	46.00	46.00	46.05	47.98	42.25	40.12	44.95
Year	SPARERIBS, HALF SHEETS												
	Jan.	Feb.	Mar.	Apr.	May	June	July	Aug.	Sept.	Oct.	Nov.	Dec.	Av.
	Dol.	Dol.	Dol.	Dol.	Dol.	Dol.	Dol.	Dol.	Dol.	Dol.	Dol.	Dol.	Dol.
1940...	9.72	9.12	9.10	9.80	10.60	8.88	9.50	11.08	13.12	13.20	13.00	12.12	10.77
1941...	13.03	14.20	13.00	12.70	12.75	12.81	14.02	15.48	17.88	17.75	17.25	17.48	14.86
1942...	17.38	17.69	17.88	18.10	18.00	18.50	18.50	18.81	19.75	19.75	20.12	20.12	18.72
1943...	20.12	20.12	20.12	20.12	20.12	18.92	18.12	18.12	18.12	18.12	18.12	18.12	19.02
1944...	18.12	18.12	18.17	18.38	18.38	18.38	18.38	18.38	18.44	18.50	18.50	18.50	18.35
1945...	18.50	18.50	18.50	18.50	18.57	18.62	18.62	18.62	18.62	18.62	18.62	18.62	18.58
1946...	18.62	18.62	18.62	18.62	18.62	18.62	30.22	37.12	22.97	34.52	39.42	38.90	26.24
1947...	35.67	39.00	40.22	39.70	39.25	39.50	40.65	43.00	45.62	45.52	41.12	40.80	44.84
1948...	41.38	40.50	40.90	41.88	42.25	41.90	44.25	48.25	50.60	50.50	47.25	39.60	44.10
1949...	34.67	36.17	40.46	41.50	40.75	42.85	43.50	44.00	44.88	41.25	38.10	33.08	40.10
1950...	32.12	34.00	34.70	33.65	37.16	38.35	43.62	44.68	44.96	41.12	37.96	38.58	38.41
1951...	40.76	42.26	42.00	40.92	40.58	41.00	40.75	40.62	42.38	45.75	44.87	42.52	42.03

^{1/} Data prior to 1940 may be found in earlier editions of this publication. Prices are based on sales by slaughterers, packer branch houses, and wholesale dealers to retail dealers and hotel supply houses, as reported by the market news service of the Production and Marketing Administration.

Table 46.—Steer prices at Chicago and wholesale and retail prices and values of beef at New York, 1947-51

Year	STEER PRICES, PER 100 POUNDS, CHICAGO ^{1/}													Average
	Jan.	Feb.	Mar.	Apr.	May	June	July	Aug.	Sept.	Oct.	Nov.	Dec.		
1947.....	26.12	25.48	25.78	24.77	25.24	26.56	28.60	29.66	30.66	31.02	31.28	32.88	28.17	
1948.....	33.92	30.12	28.76	29.49	31.93	35.77	37.34	37.64	36.50	35.08	34.36	31.68	33.55	
1949.....	28.46	25.00	25.87	25.88	26.14	27.27	26.72	27.29	29.64	32.04	33.17	34.34	28.48	
1950.....	33.66	32.74	31.34	30.18	30.64	30.80	31.28	30.78	31.24	31.28	32.54	34.98	31.79	
1951.....	37.08	38.41	38.70	38.64	37.58	36.44	36.20	36.64	37.48	37.23	36.92	35.87	37.26	
WHOLESALE PRICE PER 100 POUNDS OF BEEF, NEW YORK ^{2/}														
1947.....	40.80	39.44	39.44	38.54	38.90	42.32	44.60	48.64	49.84	47.78	47.58	49.26	43.93	
1948.....	50.70	46.02	46.20	49.82	52.10	55.04	58.39	59.12	58.04	54.26	51.74	47.84	52.44	
1949.....	43.19	38.56	40.54	41.00	41.78	43.92	43.75	44.46	47.31	49.71	51.35	49.82	44.62	
1950.....	48.88	48.08	47.34	47.06	48.99	49.82	50.65	49.42	49.95	49.40	49.98	53.89	49.42	
1951.....	54.69	57.23	58.80	59.03	59.39	58.82	58.57	58.74	60.82	61.48	61.21	58.58	58.95	
WHOLESALE VALUE OF CARCASS MEAT FROM 100 POUNDS OF LIVE STEER, NEW YORK ^{3/}														
1947.....	24.48	23.66	23.66	23.12	23.34	25.39	26.76	29.18	29.90	28.67	28.55	29.56	26.36	
1948.....	30.42	27.61	27.72	29.89	31.26	33.02	35.03	35.47	34.42	32.56	31.04	28.70	31.46	
1949.....	25.91	23.14	24.32	24.50	25.07	26.35	26.25	26.68	28.39	29.83	30.81	29.89	26.77	
1950.....	29.33	28.85	28.40	28.24	29.15	29.92	30.39	29.65	29.97	29.64	29.99	32.33	29.65	
1951.....	32.81	34.34	35.28	35.42	35.63	35.29	35.14	35.24	36.49	36.89	36.73	35.15	35.37	
RETAIL VALUE OF CARCASS MEAT FROM 100 POUNDS OF LIVE STEER, NEW YORK ^{4/}														
1947.....	26.70	26.98	27.06	27.27	28.10	30.42	32.20	33.58	35.31	33.92	33.47	33.56	30.72	
1948.....	34.47	31.82	32.08	34.27	36.07	38.18	40.25	40.71	40.59	35.91	35.93	33.56	36.23	
1949.....	30.72	29.00	29.74	30.56	30.89	32.56	32.81	33.56	34.78	35.62	35.12	33.61	32.43	
1950.....	33.40	33.37	33.38	34.35	35.02	36.99	38.20	37.94	38.26	37.88	38.18	40.64	36.55	
1951.....	41.32	41.51	41.45	41.70	42.97	42.59	42.53	42.47	42.56	43.06	43.44	42.78	42.37	
COMPOSITE RETAIL PRICE PER POUND OF BEEF CUTS, NEW YORK ^{5/}														
1947.....	56.33	56.91	57.09	57.54	59.29	64.18	67.94	70.84	74.49	71.56	70.62	70.81	64.80	
1948.....	72.72	67.13	67.67	72.29	76.09	80.54	84.92	85.88	85.63	77.86	75.80	70.80	76.44	
1949.....	64.80	61.18	62.75	64.47	65.16	68.70	69.28	70.80	73.38	75.14	74.09	71.33	68.42	
1950.....	70.46	70.41	70.42	72.47	75.99	78.04	80.59	80.04	80.72	79.92	80.54	85.74	77.11	
1951.....	87.18	87.58	87.45	87.98	90.66	89.85	89.73	89.59	89.79	90.84	91.65	90.26	89.38	

1/ Choice and Prime grade, 900-1100 pounds. 2/ Choice and Prime steer beef, 600-700 pounds. 3/ Value of 60 pounds of Choice and Prime beef carcass obtained from 100 pounds of live weight. 4/ Value of 47.4 pounds of beef cuts obtained from 60 pounds of beef carcass or 100 pounds live weight. 5/ Composite average of semi-monthly retail quotations on various cuts of Choice and Prime beef combined in proportion to their respective yields from live weight.

Table 47.—Lamb prices at Chicago and wholesale and retail prices and values of lamb at New York, 1947-51

Year	LAMB PRICES, PER 100 POUNDS, CHICAGO ^{1/}													Average
	Jan.	Feb.	Mar.	Apr.	May	June	July	Aug.	Sept.	Oct.	Nov.	Dec.		
1947.....	23.23	23.24	23.46	22.28	22.56	23.44	24.46	23.88	24.51	22.86	23.42	24.81	23.51	
1948.....	25.43	22.95	22.13	25.13	27.68	30.44	30.07	27.51	25.18	24.53	25.40	25.07	25.96	
1949.....	24.66	24.38	28.78	29.39	29.52	27.49	24.98	23.79	23.57	23.75	23.13	21.91	25.45	
1950.....	23.20	25.32	26.88	26.54	26.89	27.65	27.37	27.21	27.72	27.98	29.43	31.37	27.30	
1951.....	34.67	38.42	40.93	39.17	36.36	34.36	31.90	31.99	31.44	31.29	30.80	30.57	34.29	
WHOLESALE PRICE PER 100 POUNDS OF LAMB, NEW YORK ^{2/}														
1947.....	42.38	43.15	43.16	41.52	43.22	44.30	47.13	46.67	49.78	42.71	44.52	43.41	44.33	
1948.....	46.81	43.52	46.35	52.08	57.55	60.18	58.42	52.92	51.09	49.08	49.72	46.50	51.18	
1949.....	47.32	46.48	52.37	57.68	59.44	52.83	52.89	50.89	47.75	47.48	48.19	44.80	50.68	
1950.....	46.55	48.63	51.15	51.35	53.50	56.89	54.03	52.27	53.73	50.77	52.76	52.50	52.01	
1951.....	53.06	57.00	58.35	58.00	59.29	68.25	61.35	61.50	64.00	63.82	63.06	62.65	60.85	
WHOLESALE VALUE OF CARCASS MEAT FROM 100 POUNDS OF LIVE LAMB, NEW YORK ^{3/}														
1947.....	20.77	21.14	21.15	20.34	21.18	21.71	23.09	22.87	24.39	20.93	21.81	21.27	21.72	
1948.....	22.94	21.32	22.71	25.52	28.20	29.49	28.63	25.93	24.99	24.05	24.36	22.78	25.08	
1949.....	23.19	22.78	25.66	28.26	29.13	25.89	25.92	24.94	23.40	23.27	23.62	21.95	24.83	
1950.....	22.81	23.83	25.06	25.16	26.22	27.68	26.47	25.61	26.33	24.88	25.85	25.72	25.48	
1951.....	26.00	27.93	28.59	28.42	29.01	33.44	30.06	30.14	31.36	31.27	30.90	30.70	29.82	
RETAIL VALUE OF CARCASS MEAT FROM 100 POUNDS OF LIVE LAMB, NEW YORK ^{4/}														
1947.....	24.97	25.22	25.34	25.13	25.98	27.59	27.84	28.65	29.87	27.49	27.21	26.46	26.81	
1948.....	27.64	25.65	26.78	29.80	32.92	33.95	34.09	33.03	31.97	29.84	29.64	27.77	30.26	
1949.....	27.93	27.69	30.13	33.69	35.43	34.37	33.17	32.08	30.46	29.85	29.53	28.56	31.08	
1950.....	28.71	30.23	31.03	31.69	33.27	33.88	33.68	32.95	33.14	32.11	32.77	33.85	32.28	
1951.....	33.88	34.06	34.25	34.97	35.19	35.18	35.00	35.04	35.33	36.14	36.83	37.29	35.26	
COMPOSITE RETAIL PRICE PER POUND OF LAMB CUTS, NEW YORK ^{5/}														
1947.....	52.91	53.43	53.69	53.25	55.05	58.46	58.99	60.70	63.29	58.24	57.65	56.06	56.81	
1948.....	58.56	54.35	56.74	63.13	69.74	71.93	72.23	69.98	67.73	63.23	62.80	58.83	64.10	
1949.....	59.18	58.66	63.83	71.38	75.06	72.81	70.28	67.97	64.54	63.25	62.56	60.51	65.84	
1950.....	60.82	64.05	65.74	67.15	70.45	71.79	71.36	69.81	70.22	68.02	69.43	71.72	68.38	
1951.....	71.78	72.17	72.57	74.09	74.56	74.54	74.15	74.24	74.86	76.57	78.03	79.00	74.71	

1/ Lamb, Choice and Prime, all weights. 2/ Lamb, Choice and Prime. 3/ Value of 49 pounds of lamb carcass obtained from 100 pounds of live weight. 4/ Value of 47.2 pounds of lamb cuts obtained from 49 pounds of lamb carcass or 100 pounds live weight. 5/ Composite average of semi-monthly retail quotations on various cuts of Choice and Prime lamb combined in proportion to their respective yields from live weight.

Table 45.--Hog prices at Chicago and wholesale and retail values of hog products at New York, 1947-51

Year	HOG PRICE, PER 100 POUNDS, CHICAGO ^{1/}												Average
	Jan.	Feb.	Mar.	Apr.	May	June	July	Aug.	Sept.	Oct.	Nov.	Dec.	
1947.....	23.26	26.61	27.96	24.82	24.16	24.51	26.41	27.72	28.79	28.43	25.19	27.05	26.24
1948.....	27.64	23.90	23.18	21.82	22.30	26.12	29.40	30.23	29.24	25.83	23.12	21.98	25.40
1949.....	20.70	20.48	21.21	19.02	19.22	21.33	22.05	21.95	21.20	18.31	16.18	15.60	19.77
1950.....	15.94	17.25	16.70	16.52	19.54	20.21	24.04	24.33	22.30	19.84	18.33	19.17	19.51
1951.....	21.31	22.90	22.11	21.55	21.55	22.58	22.90	22.70	20.99	20.68	18.70	18.31	21.36
WHOLESALE VALUE OF PRODUCTS FROM 100 POUNDS LIVE WEIGHT, NEW YORK ^{2/}													
1947.....	25.98	27.92	30.77	27.67	26.41	27.43	28.47	30.55	33.10	31.97	30.14	29.61	29.17
1948.....	30.49	27.34	27.92	28.45	28.30	28.98	30.59	32.21	32.42	29.89	26.98	25.60	29.10
1949.....	24.95	24.28	25.17	24.33	23.33	24.93	25.37	26.79	25.02	23.69	21.15	20.06	24.17
1950.....	20.27	21.51	20.93	20.45	22.80	23.51	26.47	26.89	26.35	22.92	21.85	23.63	23.13
1951.....	25.12	26.44	26.11	25.08	25.36	25.63	25.67	26.21	26.07	27.14	24.24	23.18	25.52
RETAIL VALUE OF PRODUCTS FROM 100 POUNDS LIVE WEIGHT, NEW YORK ^{3/}													
1947.....	30.62	31.97	34.47	33.05	31.54	32.30	32.60	34.48	36.40	35.80	33.61	34.10	33.37
1948.....	35.11	31.59	31.75	32.20	32.77	33.65	35.47	36.90	37.59	34.72	31.91	30.67	33.69
1949.....	29.23	28.81	29.33	29.03	28.14	29.23	29.96	30.91	30.63	28.34	26.40	25.19	28.77
1950.....	25.00	25.87	25.32	25.72	26.97	28.17	31.70	32.53	32.19	28.99	28.30	29.70	28.37
1951.....	30.75	30.95	31.02	30.86	30.90	30.55	30.73	31.58	31.34	31.10	29.24	28.66	30.64

1/ Choice hogs, 220-240 pounds. 2/ Principal hog products (62.11 pounds) consisting of smoked, skinned hams, bacon, picnics, fresh loins, Boston butts, spareribs, and carton lard combined in proportion to their respective yields from live weight.
3/ Principal hog products amounting to 60.37 pounds.

Table 49.--Average wholesale value of hog products derived from 100 lb. live hog, compared with prices of live hogs at Chicago, 1947-51

Year	HOG PRODUCTS ^{1/}												Average
	Jan.	Feb.	Mar.	Apr.	May	June	July	Aug.	Sept.	Oct.	Nov.	Dec.	
1947.....	23.60	26.54	28.71	25.79	25.02	25.58	27.12	28.80	30.68	29.02	27.26	27.69	27.15
1948.....	28.94	25.44	25.45	25.36	25.44	27.03	29.28	30.66	30.42	26.99	24.01	23.17	26.82
1949.....	22.72	22.29	22.85	21.30	20.80	22.41	22.97	23.59	22.70	19.63	17.70	17.16	21.34
1950.....	17.62	18.72	18.35	18.12	20.74	21.24	24.78	25.04	23.93	20.78	19.98	21.59	20.91
1951.....	22.86	24.52	24.04	22.88	23.88	24.09	24.00	24.78	23.03	22.25	20.27	19.95	23.05
HOG PRICES ^{2/}													
1947.....	23.35	26.63	28.02	24.87	24.32	24.66	26.59	27.64	28.43	28.09	25.08	27.06	26.23
1948.....	27.86	24.32	23.49	22.20	22.72	26.33	29.66	30.04	28.64	25.61	23.20	22.52	25.55
1949.....	21.57	21.14	21.53	19.13	19.23	21.56	22.22	21.48	20.31	17.93	16.33	16.12	19.88
1950.....	16.57	17.53	16.59	16.32	19.46	20.50	24.09	23.90	21.45	19.61	18.47	19.32	19.46
1951.....	21.59	23.05	21.89	21.36	21.45	22.62	23.03	22.38	20.65	20.57	18.72	18.64	21.33
GROSS SPREAD OR MARGIN ^{3/}													
1947.....	+0.25	-0.09	+0.69	+0.92	+0.70	+0.92	+0.53	+1.16	+2.25	+0.93	+2.18	+0.63	+0.92
1948.....	+ .68	+1.12	+1.96	+3.16	+2.7c	+ .70	- .38	+ .62	+1.78	+1.38	+ .81	+ .65	+1.27
1949.....	+1.15	+1.15	+1.32	+2.17	+1.57	+ .85	+ .75	+2.11	+2.39	+1.70	+1.37	+1.04	+1.45
1950.....	+1.05	+1.19	+1.76	+1.80	+1.28	+ .94	+ .69	+1.14	+2.48	+1.27	+1.51	+2.27	+1.45
1951.....	+1.27	+1.47	+2.15	+1.52	+2.43	+1.47	+ .97	+2.40	+2.34	+1.68	+1.55	+1.31	+1.72

1/ Value of all edible products, fresh basis (lard rendered) in 100 lb. of live hog computed from wholesale prices on carlot basis, Chicago, reported by National Provisioner daily market report.

2/ Based on the mean of daily quotations on Choice hogs 180-200 lb. weight, Chicago.

3/ Difference between wholesale product value and hog prices.

Table 51.—Average dressed weight of livestock slaughtered under Federal inspection, 1940-51^{1/}

CATTLE													
Year :	Jan. :	Feb. :	Mar. :	Apr. :	May :	June :	July :	Aug. :	Sept. :	Oct. :	Nov. :	Dec. :	Av.
	Lb.	Lb.	Lb.	Lb.	Lb.	Lb.	Lb.	Lb.	Lb.	Lb.	Lb.	Lb.	Lb.
1940	524.0	530.5	526.2	531.6	528.8	524.2	515.0	502.2	500.6	492.2	492.3	496.7	512.6
1941	511.8	520.3	531.6	537.7	539.1	539.7	535.0	528.6	525.3	519.7	514.9	528.0	527.4
1942	530.4	533.5	537.7	542.8	545.9	536.8	529.2	505.5	495.4	479.1	480.1	505.8	516.8
1943	527.4	538.4	540.7	549.4	556.3	551.4	532.5	505.0	487.8	470.5	464.7	490.3	511.8
1944	512.7	523.8	533.3	530.8	520.1	491.0	463.6	452.0	448.3	438.5	436.7	456.1	479.5
1945	484.3	516.0	524.6	531.6	531.2	534.5	519.6	487.6	489.9	474.2	463.9	482.4	500.5
1946	511.5	527.9	542.5	554.4	554.5	548.9	491.1	481.6	469.4	458.8	451.8	476.7	499.1
1947	496.3	510.7	509.8	516.4	510.7	499.1	490.6	471.5	466.5	461.0	461.1	475.4	488.0
1948	488.5	508.1	522.6	531.4	515.8	494.3	485.7	484.9	486.0	477.1	487.4	507.6	497.7
1949	531.4	541.8	553.8	557.6	559.5	536.7	530.3	523.7	512.7	508.9	509.9	525.2	531.8
1950	539.3	546.0	547.3	551.0	546.6	538.9	535.4	536.0	537.5	535.3	533.7	546.1	540.8
1951	556.0	555.3	557.0	560.3	563.2	555.7	549.5	527.0	527.8	512.8	527.6	551.2	544.3
CALVES													
1940	107.3	101.2	96.7	93.3	97.7	103.5	110.7	114.3	118.4	116.4	111.1	106.8	106.4
1941	106.5	104.5	100.2	99.1	103.7	105.8	112.8	117.6	125.3	121.4	115.6	107.7	110.1
1942	108.7	104.0	100.4	100.0	105.0	114.8	118.5	128.1	137.4	132.3	126.3	112.3	116.2
1943	106.7	97.8	93.1	87.6	94.0	101.0	112.6	129.4	136.8	135.5	129.7	115.6	115.2
1944	105.1	95.2	88.3	93.8	101.8	112.4	124.8	136.0	141.2	142.2	132.1	122.4	119.9
1945	108.7	98.4	92.4	91.9	99.5	109.5	121.1	133.4	139.6	140.5	130.6	117.7	118.0
1946	97.8	87.7	80.3	84.5	92.4	101.5	127.9	132.5	118.4	134.8	129.8	111.7	110.8
1947	111.6	99.6	92.9	92.3	102.2	114.4	123.2	127.5	133.9	131.9	126.0	109.9	114.7
1948	104.9	96.5	90.0	95.6	105.3	113.9	125.4	133.5	134.9	130.3	126.6	118.4	115.2
1949	111.8	100.5	93.1	95.9	103.6	113.0	124.7	135.6	135.1	133.4	129.1	119.4	116.3
1950	109.1	100.9	95.5	101.9	108.5	117.3	126.7	134.5	133.3	124.3	117.0	109.4	114.7
1951	105.2	99.6	93.5	97.2	104.5	120.5	132.6	140.5	137.7	136.4	126.0	113.5	117.6
HOGS ^{2/}													
1940	175.8	173.9	173.8	172.8	174.2	179.1	185.6	178.3	171.1	167.1	166.4	168.8	173.3
1941	175.1	179.6	181.0	179.0	180.3	187.3	198.6	197.4	183.5	174.8	176.0	181.2	181.8
1942	181.2	179.4	175.9	177.2	181.5	189.7	199.6	200.0	188.0	179.5	183.9	185.0	184.6
1943	191.5	191.1	191.7	191.6	189.9	197.9	208.0	208.9	201.8	181.1	178.7	184.1	192.2
1944	188.7	186.3	183.6	181.7	181.2	185.6	189.6	191.6	186.7	178.6	179.0	180.8	184.4
1945	185.0	186.4	191.3	196.4	201.3	209.7	225.7	230.6	222.4	209.1	198.1	191.7	200.5
1946	195.4	197.2	187.7	186.7	183.0	197.7	217.4	196.0	197.3	183.4	182.0	137.2	191.7
1947	193.5	191.7	192.5	193.3	198.5	207.7	218.6	215.3	186.0	174.6	177.0	133.8	192.6
1948	192.5	194.0	190.9	186.4	192.0	208.7	212.9	203.9	182.7	177.1	133.5	190.8	192.2
1949	196.2	191.0	188.5	184.3	189.8	202.1	215.0	198.3	177.3	172.1	179.3	185.5	188.7
1950	188.5	181.7	178.8	181.4	186.3	200.2	211.1	195.0	175.1	174.1	178.8	185.6	185.4
1951	188.4	185.8	181.1	182.6	184.3	196.8	207.5	196.8	178.7	172.2	176.9	180.1	184.9
SHEEP AND LAMBS													
1940	42.1	43.0	43.3	41.9	39.9	38.0	38.1	38.7	39.6	40.3	40.7	41.8	40.6
1941	43.1	43.8	44.4	43.4	41.8	39.6	39.6	39.8	40.4	40.1	40.4	42.1	41.5
1942	42.8	44.0	44.1	43.6	41.6	39.9	39.4	39.8	39.4	39.0	39.1	40.6	40.9
1943	41.5	42.4	43.5	44.1	43.2	41.6	39.5	39.7	40.3	39.9	40.0	41.6	41.2
1944	42.3	42.9	43.4	42.7	40.5	38.0	37.9	39.4	40.2	40.3	40.5	42.2	40.7
1945	43.7	44.0	44.5	44.5	42.5	40.5	41.7	42.9	43.2	43.1	43.7	44.8	43.2
1946	46.0	46.1	45.4	43.8	41.8	39.0	39.8	41.4	42.0	42.3	42.5	43.8	42.9
1947	44.4	45.3	46.7	46.1	44.6	41.4	41.7	41.7	41.4	41.5	41.6	42.9	43.2
1948	44.8	46.4	47.0	45.7	43.2	41.2	42.0	42.5	42.5	41.7	43.0	44.1	43.6
1949	45.1	45.6	45.6	45.7	44.3	41.9	42.2	43.1	43.0	43.5	45.4	46.5	44.3
1950	47.8	49.3	49.1	48.1	46.1	43.0	43.5	44.1	44.2	44.1	44.9	45.9	45.7
1951	47.6	49.1	49.7	49.9	48.2	44.6	44.4	44.6	44.7	44.2	46.8	47.1	46.6

^{1/} Data prior to 1940 may be found in earlier editions of this publication. Based on a monthly survey of wholesale slaughterers.

^{2/} Shipper-style, includes head, leaf in, and feet.

Table 53.—Pork and Lard production under Federal inspection, 1940-51^{1/}

Year	PORK ^{2/} , EXCLUDING LARD												Total
	January	February	March	April	May	June	July	August	September	October	November	December	
	1,000 lb.	1,000 lb.	1,000 lb.	1,000 lb.	1,000 lb.	1,000 lb.	1,000 lb.	1,000 lb.	1,000 lb.	1,000 lb.	1,000 lb.	1,000 lb.	1,000 lb.
1940...	694,986	548,399	512,108	467,230	508,859	527,877	453,077	416,855	424,395	588,930	699,333	771,612	6,614,261
1941...	598,495	506,661	526,552	507,635	532,200	494,757	446,529	415,474	407,997	550,411	606,814	782,070	6,344,593
1942...	775,656	520,156	544,368	567,754	597,129	694,697	582,774	496,360	557,953	590,541	721,781	952,397	7,561,565
1943...	793,048	638,132	703,700	670,622	771,300	853,729	851,314	703,109	646,802	687,405	954,017	1,034,216	9,307,894
1944...	1,111,863	1,017,973	970,921	836,825	871,665	811,276	649,075	582,012	503,282	586,853	728,945	785,370	9,456,070
1945...	761,150	480,460	524,383	471,559	528,725	545,395	474,830	387,896	332,064	390,754	679,582	310,106	6,386,812
1946...	747,282	708,566	537,909	573,027	806,027	360,342	667,522	425,735	71,121	462,454	757,765	728,500	6,642,300
1947...	827,411	555,330	484,593	521,406	561,155	556,305	550,620	438,482	417,926	539,982	759,222	867,696	7,084,128
1948...	745,581	531,423	506,096	473,317	514,718	650,982	477,942	372,166	397,380	558,733	752,254	851,366	6,831,959
1949...	762,355	563,446	593,593	527,859	517,974	556,838	495,142	503,186	518,143	634,343	801,460	880,945	7,352,283
1950...	804,033	558,664	661,439	573,780	592,792	605,008	514,916	519,370	547,272	665,625	821,067	923,638	7,787,604
1951...	896,297	570,361	684,025	672,100	635,162	672,784	576,759	614,815	579,276	718,673	850,917	905,863	8,407,033

Year	LARD, RENDERED ^{3/}												Total
	Jan.	Feb.	Mar.	Apr.	May	June	July	Aug.	Sept.	Oct.	Nov.	Dec.	
	100 lb.	100 lb.	100 lb.	100 lb.	100 lb.	100 lb.	100 lb.	100 lb.	100 lb.	100 lb.	100 lb.	100 lb.	100 lb.
1940...	178,395	140,979	130,199	113,315	121,956	121,511	103,993	90,525	84,310	114,789	145,387	181,917	1,527,266
1941...	138,836	117,714	130,029	129,746	139,714	115,719	108,395	98,086	92,231	127,469	141,579	190,337	1,525,855
1942...	203,306	128,465	132,114	126,877	135,081	151,017	139,042	106,660	118,236	119,978	145,578	218,107	1,724,461
1943...	178,549	137,304	136,444	132,836	177,699	191,028	200,972	165,420	140,997	148,249	210,948	260,110	2,079,656
1944...	265,673	259,054	249,020	221,830	240,789	231,877	188,897	153,220	111,344	120,115	152,956	171,924	2,356,899
1945...	158,069	91,813	100,179	93,622	108,458	117,861	105,140	85,506	68,268	63,975	131,250	180,801	1,310,942
1946...	152,728	157,087	106,538	105,369	109,563	69,837	123,348	94,780	10,665	77,888	167,381	168,326	1,343,510
1947...	220,245	138,683	123,637	128,445	144,207	166,689	146,100	108,114	94,015	111,619	154,639	204,084	1,722,478
1948...	188,171	141,384	127,736	108,165	122,340	168,689	125,277	90,594	87,107	120,682	225,748	282,748	1,680,175
1949...	212,810	156,573	159,474	137,441	136,470	144,798	134,178	128,257	122,713	158,861	199,237	232,483	1,923,325
1950...	215,492	146,905	170,946	151,151	155,971	163,743	133,375	135,697	131,253	161,749	200,922	242,183	2,009,387
1951...	249,441	146,508	175,502	173,137	179,686	182,936	157,111	158,700	149,769	184,705	221,097	246,363	2,224,955

^{1/} Data prior to 1940 may be found in earlier editions of this publication.

^{2/} Pork figures include all the dressed hog carcasses but exclude head bones and all carcass fat rendered into lard. Lard figures represent amount rendered in Federally inspected plants, as reported by Meat Inspection Division, Bureau of Animal Industry.

^{3/} Includes rendered pork fat.

Table 54.—Lard yield under Federal inspection, 1940-51^{1/}

Year	PER 100 POUNDS LIVE WEIGHT												Average
	Jan.	Feb.	Mar.	Apr.	May	June	July	Aug.	Sept.	Oct.	Nov.	Dec.	
	Lb.	Lb.	Lb.	Lb.	Lb.	Lb.	Lb.	Lb.	Lb.	Lb.	Lb.	Lb.	Lb.
1940...	14.3	14.2	14.2	13.6	13.5	13.0	13.0	12.4	11.5	11.4	12.0	13.2	13.1
1941...	13.2	13.3	14.0	14.0	14.0	13.7	13.5	12.9	13.1	13.3	13.8	13.8	13.6
1942...	14.0	14.0	13.8	12.9	13.0	13.2	13.5	12.5	12.3	11.4	11.9	13.0	13.1
1943...	13.1	12.6	11.0	11.7	13.0	13.0	13.5	13.4	12.9	12.4	12.7	14.1	12.9
1944...	13.6	14.2	14.4	14.7	15.2	15.0	15.7	14.5	12.8	12.9	13.2	12.7	14.1
1945...	12.2	11.4	11.5	11.3	11.2	12.7	12.4	12.4	12.1	10.7	11.5	12.4	12.1
1946...	12.1	11.9	11.8	11.1	10.8	11.5	11.1	12.7	9.3	12.2	12.7	13.3	11.9
1947...	14.3	14.2	14.4	14.0	14.5	14.7	14.9	14.0	12.4	12.1	12.0	13.5	13.8
1948...	14.2	14.8	14.3	13.3	13.0	14.0	14.4	13.8	12.7	11.6	13.5	14.9	14.0
1949...	15.5	14.4	14.1	14.7	14.7	14.0	14.1	14.4	13.5	14.1	14.1	14.8	14.7
1950...	15.2	14.7	14.0	14.4	14.7	15.0	14.5	14.5	13.7	13.2	13.3	13.6	14.5
1951...	15.2	14.4	14.3	14.4	14.9	15.0	14.9	14.4	14.5	14.2	14.4	14.9	14.6

Year	PER ANIMAL												
	Jan.	Feb.	Mar.	Apr.	May	June	July	Aug.	Sept.	Oct.	Nov.	Dec.	
1940...	33.4	33.0	32.8	31.5	31.4	31.3	32.4	29.8	26.7	26.7	26.2	30.1	30.4
1941...	30.8	31.7	33.4	33.1	34.8	34.8	34.8	34.0	34.0	31.7	34.7	33.1	32.9
1942...	35.0	37.1	32.0	36.3	31.3	33.2	36.4	33.2	32.9	28.5	29.7	32.2	32.1
1943...	33.0	31.8	29.3	29.8	33.2	33.9	37.0	37.0	33.9	30.1	30.3	34.4	32.9
1944...	44.0	36.2	34.8	35.4	35.3	32.1	34.5	37.1	37.1	31.7	28.5	34.0	34.4
1945...	29.9	28.2	28.9	30.6	32.2	34.0	38.3	39.4	34.4	29.7	31.2	32.7	32.1
1946...	31.2	33.5	29.4	27.4	26.7	32.0	35.0	33.4	24.8	27.1	30.9	32.9	30.3
1947...	37.8	35.7	39.4	36.0	37.7	40.3	43.0	33.7	32.0	34.1	28.2	30.7	35.2
1948...	36.1	37.8	37.8	35.4	34.4	34.9	37.5	37.0	33.2	29.5	32.4	37.1	35.4
1949...	33.7	36.5	37.1	35.4	36.2	38.8	42.5	37.6	31.7	32.1	33.3	36.0	36.4
1950...	37.0	37.0	34.2	35.1	36.0	37.5	40.4	37.5	31.8	31.3	37.8	35.3	35.4
1951...	38.0	35.3	34.4	34.8	36.4	39.0	41.2	37.0	34.1	32.7	33.9	35.7	35.9

^{1/} Data prior to 1940 may be found in earlier editions of this publication. Based on lard rendered in Federally inspected plants, as reported by the Meat Inspection Division, Bureau of Animal Industry.

Table 56.--Meat production and consumption in the United States, 1899-1951 ^{1/}

Year	Beef			Veal			Lamb and mutton			Pork (excluding lard)			All meats			Lard		
	Production	Consumption		Production	Consumption		Production	Consumption		Production	Consumption		Production	Consumption		Production	Consumption	
		Total	Per capita		Total	Per capita		Total	Per capita		Total	Per capita		Total	Per capita		Total	Per capita
Mill. lb.	Mill. lb.	Lb.	Mill. lb.	Mill. lb.	Lb.	Mill. lb.	Mill. lb.	Lb.	Mill. lb.	Mill. lb.	Lb.	Mill. lb.	Mill. lb.	Lb.	Mill. lb.	Mill. lb.	Lb.	
1899	5,522	5,029	67.2	387	387	5.2	487	486	6.5	6,310	5,371	71.8	12,706	11,273	150.7	1,679	954	12.8
1900	5,628	5,104	67.1	397	397	5.2	493	492	6.5	6,329	5,476	71.9	12,847	11,469	150.7	1,653	1,002	13.2
1901	5,814	5,266	67.9	422	422	5.4	548	548	7.0	6,357	5,493	70.8	13,141	11,729	151.1	1,650	997	12.8
1902	5,849	5,148	65.0	475	475	6.0	554	550	7.2	5,316	5,248	65.7	12,625	11,472	144.8	1,493	956	12.1
1903	6,260	5,711	70.9	492	492	6.1	563	560	6.9	5,067	5,498	68.2	13,362	12,261	152.1	1,529	992	11.8
1904	6,176	5,719	69.6	491	491	6.0	538	537	6.5	6,387	5,803	70.6	13,592	12,550	152.7	1,638	1,031	12.5
1905	6,504	5,973	71.3	556	556	6.6	530	529	6.3	6,529	5,945	71.0	14,219	13,003	155.2	1,742	991	11.8
1906	6,537	6,087	71.3	598	598	7.0	543	542	6.3	6,793	6,065	71.0	14,471	13,292	155.6	1,735	1,002	11.7
1907	6,544	6,141	70.6	626	626	7.2	553	551	6.3	7,059	6,443	74.1	14,782	13,761	158.2	1,790	1,146	13.2
1908	6,662	6,393	72.1	637	637	7.2	559	557	6.3	7,535	6,898	77.7	15,393	14,485	163.3	1,911	1,277	14.4
1909	6,915	6,713	73.5	660	660	7.2	603	606	6.7	6,577	6,065	66.4	14,740	14,044	153.2	1,828	1,127	12.3
1910	6,547	6,508	69.8	667	667	7.1	597	596	6.4	6,087	5,756	61.8	13,998	13,527	145.1	1,553	1,156	12.4
1911	6,549	6,426	67.9	666	666	7.0	593	590	7.3	6,961	6,482	68.4	14,869	14,264	150.6	1,747	1,138	12.0
1912	6,234	6,153	64.0	662	662	6.9	735	729	7.6	6,822	6,357	66.2	14,453	13,901	144.7	1,658	1,102	11.5
1913	6,182	6,157	62.8	608	609	6.2	706	701	7.2	6,979	6,501	66.3	14,475	13,968	142.5	1,653	1,073	10.9
1914	6,017	6,144	61.5	569	572	5.7	693	708	7.1	6,824	6,453	64.6	14,133	13,277	133.9	1,554	1,030	10.9
1915	6,075	5,668	56.0	590	591	5.8	605	612	6.0	7,616	6,696	66.1	14,886	13,561	133.9	1,689	1,158	11.8
1916	6,460	6,003	58.4	655	656	6.4	585	595	5.8	8,207	7,037	68.4	15,907	14,291	139.0	1,706	1,228	11.9
1917	7,239	6,687	64.2	744	745	7.1	463	463	4.4	7,055	6,093	58.5	15,501	13,988	134.2	1,451	1,091	10.5
1918	7,126	7,167	65.0	760	761	7.2	506	499	4.7	8,349	6,384	60.6	17,341	14,811	140.5	1,899	1,291	11.2
1919	6,756	6,462	61.0	819	824	7.8	590	598	5.6	8,477	6,712	63.4	16,642	14,596	137.8	1,920	1,174	11.2
1920	6,306	6,293	58.6	822	822	7.9	538	578	6.4	7,648	6,766	63.1	15,334	14,489	135.0	1,458	1,133	11.3
1921	6,022	6,024	55.1	820	824	7.5	639	662	6.1	7,697	7,029	64.3	15,178	14,539	133.0	2,108	1,217	12.1
1922	6,588	6,503	58.6	852	853	7.7	553	565	5.1	8,145	7,236	65.3	16,138	15,162	136.7	2,302	1,503	13.6
1923	6,721	6,671	59.2	916	919	8.1	588	592	5.3	8,483	8,310	73.7	17,708	16,492	146.3	2,718	1,643	14.6
1924	6,877	6,786	59.1	972	977	8.5	597	596	5.2	9,149	8,451	73.5	17,595	16,810	146.3	2,660	1,663	14.5
1925	6,878	6,888	59.1	989	993	8.5	603	605	5.2	8,128	7,734	66.3	16,598	16,220	139.1	2,153	1,453	12.5
1926	7,089	7,074	59.2	955	959	8.1	639	637	5.4	7,966	7,529	63.7	16,649	16,199	137.0	2,206	1,465	12.4
1927	6,395	6,484	54.1	867	875	7.3	629	631	5.3	8,430	8,058	67.3	16,321	16,048	134.0	2,263	1,541	12.9
1928	5,771	5,872	48.4	773	781	6.4	653	662	5.5	9,041	8,545	70.5	16,248	15,366	130.8	2,458	1,526	13.4
1929	5,871	5,048	49.3	761	766	6.3	682	686	5.6	8,833	8,484	69.2	16,147	15,984	130.4	2,461	1,598	13.0
1930	5,917	6,021	48.6	792	794	5.4	825	824	6.7	8,482	8,246	66.6	16,016	15,885	128.3	2,227	1,584	12.8
1931	6,009	6,025	48.3	823	824	6.6	885	885	7.1	8,739	8,477	67.9	16,456	16,212	129.9	2,307	1,706	13.7
1932	5,789	5,830	46.4	822	822	6.5	884	882	7.0	8,923	8,825	70.3	16,418	16,359	130.2	2,380	1,814	14.4
1933 ^{2/}	6,440	6,469	51.2	891	891	7.1	852	849	6.7	9,234	8,885	70.3	17,417	17,094	135.3	2,475	1,772	14.0
1934 ^{2/}	8,345	8,066	63.5	1,246	1,182	9.3	851	798	6.3	8,397	8,141	64.0	18,839	18,187	143.1	2,091	1,648	13.0
1935 ^{2/}	6,608	6,770	52.9	1,023	1,087	8.5	877	923	7.2	5,919	6,155	48.1	14,427	14,935	116.7	1,276	1,225	9.6
1936 ^{2/}	7,358	7,742	60.1	1,075	1,075	8.3	854	849	6.6	7,474	7,061	54.8	16,761	16,727	129.8	1,679	1,449	11.2
1937	6,792	7,107	54.8	1,108	1,108	8.2	852	857	6.5	6,951	7,185	55.4	15,709	16,257	125.4	1,411	1,361	10.5
1938	6,908	7,058	54.0	994	994	7.6	897	894	6.8	7,680	7,554	57.8	16,479	16,500	126.2	1,728	1,440	11.0
1939	7,011	7,159	54.4	991	991	7.5	872	869	6.6	8,660	8,474	64.3	17,534	17,493	132.8	2,037	1,671	12.7
1940	7,175	7,257	54.5	961	961	7.4	876	873	6.6	10,044	9,701	72.9	19,076	18,812	141.4	2,288	1,924	14.5
1941	8,082	8,021	60.4	1,036	1,005	7.6	923	901	6.8	9,528	9,007	67.9	19,569	18,934	142.7	2,228	1,879	14.2
1942	8,813	8,049	60.8	1,151	1,084	8.2	1,042	950	7.2	10,876	8,368	63.3	21,912	18,451	139.5	2,401	1,759	13.3
1943	8,571	8,850	52.9	1,167	1,059	8.2	1,104	830	6.4	13,640	10,172	78.5	24,462	18,921	146.0	2,865	1,820	14.0
1944	9,112	7,146	55.3	1,384	1,594	12.3	1,024	657	6.6	13,304	10,230	79.1	25,178	19,827	153.3	3,054	1,824	14.1
1945	10,276	7,665	59.0	1,664	1,536	11.8	1,054	913	7.3	10,697	8,598	66.2	23,691	18,742	144.3	3,066	1,622	12.5
1946	9,373	8,533	61.3	1,443	1,382	9.9	968	923	6.8	11,150	10,506	75.4	22,934	21,344	153.2	2,136	1,667	12.0
1947	10,432	9,916	69.1	1,605	1,545	10.8	799	762	5.3	10,502	9,915	69.1	23,338	22,142	154.3	2,402	1,904	13.3
1948	9,075	9,153	62.7	1,423	1,384	9.5	747	733	5.0	10,055	9,840	67.4	21,300	21,110	144.6	2,321	1,972	13.5
1949	9,439	9,420	63.5	1,334	1,311	8.8	606	644	4.1	10,286	9,993	67.3	21,662	21,330	143.7	2,534	1,668	12.7
1950	9,538	9,517	63.0	1,230	1,206	8.0	597	596	3.9	10,714	10,361	68.6	22,079	21,680	143.5	2,671	2,089	13.8
1951 ^{1/}	8,843	8,523	56.1	1,061	1,007	6.6	522	517	3.4	11,483	10,865	71.5	21,909	20,912	137.6	2,664	2,113	13.9

^{1/} Beginning 1909, population is adjusted for underenumeration of children under 5 years. Beginning 1940, data exclude meat produced in Hawaii and Virgin Islands. Beginning 1941, consumption is civilian only. Exits are carcass weight equivalent; exclude edible offals.

^{2/} Computed from unrounded numbers. Includes lard entering into manufactured products.

^{3/} Includes production and consumption for Government emergency programs.

^{4/} Preliminary.

Table 57.—Retail value of meat consumed per person, and disposable income per person, in the United States, 1913-51

Year	Retail value of meat consumed per person 1/								Disposable income 2/		Retail value of meat consumed as a percentage of disposable income
	Value per person				Index numbers, 1935-39=100				Value	Index number, 1935-39=100	
	Beef and veal	Lamb and mutton	Pork, exclud- ing lard	Total	Beef and veal	Lamb and mutton	Pork, exclud- ing lard	Total			
Dol.	Dol.	Dol.	Dol.					Dol.	Percent		
1913....	11.00	1.10	11.00	23.10	74	69	87	79	352	69	6.6
1914....	11.00	1.10	11.00	23.10	74	69	87	79	344	67	6.7
1915....	9.90	1.00	10.60	21.50	67	62	83	74	362	71	5.9
1916....	11.00	1.10	12.30	24.40	74	69	97	84	419	82	5.8
1917....	14.40	1.10	14.70	30.20	97	69	116	104	497	97	6.1
1918....	19.00	1.40	18.50	38.90	128	88	146	134	549	108	7.1
1919....	18.20	1.80	20.90	40.90	123	112	165	140	621	122	6.6
1920....	17.80	1.80	19.90	39.50	120	112	157	136	645	126	6.1
1921....	14.40	1.70	16.20	32.30	97	106	128	111	503	99	6.4
1922....	14.40	1.60	15.90	31.90	97	100	125	110	533	105	6.0
1923....	15.20	1.70	17.00	33.90	103	106	134	116	606	119	5.6
1924....	15.60	1.70	16.70	34.00	105	106	131	117	601	118	5.7
1925....	16.30	1.70	18.30	36.30	110	106	144	125	627	123	5.8
1926....	16.70	1.90	18.30	36.90	113	119	144	127	641	126	5.8
1927....	15.70	1.80	18.10	35.60	106	112	143	122	635	125	5.6
1928....	15.10	1.90	18.10	36.10	109	119	143	124	644	126	5.6
1929	17.00	2.00	18.30	37.30	115	125	144	128	673	132	5.5
1930....	15.60	2.00	17.00	34.60	105	125	134	119	595	117	5.8
1931....	12.90	1.80	14.40	29.10	87	112	113	100	505	99	5.8
1932....	10.30	1.40	10.60	22.30	70	88	83	77	381	75	5.9
1933....	9.80	1.20	9.70	20.70	66	75	76	71	358	70	5.8
1934....	13.30	1.30	11.30	25.90	90	81	89	89	406	80	6.4
1935....	14.60	1.70	11.90	28.20	99	103	94	97	453	89	6.2
1936....	15.30	1.60	12.90	29.80	103	98	102	102	513	101	5.8
1937....	16.10	1.70	13.50	31.30	109	103	106	107	549	108	5.7
1938....	13.80	1.60	12.50	27.90	93	98	99	96	501	98	5.6
1939....	14.20	1.60	12.60	28.40	96	98	99	98	533	105	5.3
1940....	14.40	1.50	12.50	28.40	97	94	98	98	569	112	5.0
1941....	16.80	1.70	14.80	33.30	114	106	117	114	686	134	4.9
1942 1/2	18.90	2.10	16.90	37.90	128	131	133	130	860	169	4.4
1943 1/2	17.40	2.00	21.40	40.80	118	125	169	140	963	189	4.2
1944 1/2	18.30	2.10	20.30	40.70	124	131	160	140	1,055	207	3.8
1945 1/2	18.74	2.29	16.88	37.91	127	143	133	130	1,073	210	3.5
1946 1/2	24.08	2.45	24.60	51.13	163	153	194	176	1,117	219	4.6
1947....	39.21	2.66	32.99	74.86	265	166	260	257	1,169	229	6.4
1948....	42.75	2.81	32.73	78.29	289	176	258	269	1,277	250	6.1
1949....	38.88	2.42	29.40	70.69	263	151	232	243	1,248	245	5.7
1950....	41.73	2.43	29.57	73.73	282	152	233	253	1,347	264	5.5
1951....	43.09	2.31	33.49	78.89	291	144	264	271	1,450	284	5.4

1/ Consumption of different types of meat converted to a retail weight and multiplied by retail price of each type to obtain retail value.

2/ Computed from income data of the U. S. Dept. of Commerce, 1929-51. Estimates for 1913-28 by Bureau of Agricultural Economics.

3/ Relationships in war years were greatly affected by price control and other circumstances. Data were included in order to provide a continuous series.

Bureau of Agricultural Economics.

Table 58.—Wool, shorn: Estimated production, by States, 1944-51^{1/}

State and division	1944	1945	1946	1947	1948	1949	1950	1951
	1000 lb.	1000 lb.	1000 lb.	1000 lb.	1000 lb.	1000 lb.	1000 lb.	1000 lb.
Maine.....	240	205	183	162	141	117	110	112
New Hampshire.....	61	48	46	46	46	40	38	41
Vermont.....	117	90	79	66	65	63	63	56
Massachusetts.....	42	47	43	50	50	46	51	56
Rhode Island.....	12	13	13	14	14	13	15	13
Connecticut.....	36	36	33	38	34	38	45	40
New York.....	1,828	1,569	1,354	1,152	994	835	840	858
New Jersey.....	48	38	45	43	53	59	75	72
Pennsylvania.....	2,468	1,905	1,786	1,642	1,552	1,552	1,497	1,528
North Atlantic.....	4,852	3,951	3,582	3,213	2,949	2,763	2,734	2,776
Ohio.....	12,675	11,583	10,441	9,396	8,635	8,028	7,896	8,047
Indiana.....	4,126	3,648	3,315	3,253	2,789	2,592	2,603	2,620
Illinois.....	4,785	5,039	3,954	3,766	3,535	3,352	3,569	3,724
Michigan.....	5,265	4,535	3,912	3,403	3,264	2,778	2,722	2,813
Wisconsin.....	2,736	2,310	2,141	1,920	1,685	1,523	1,504	1,630
East North Central....	29,587	27,115	23,763	21,738	19,908	18,273	18,294	18,834
Minnesota.....	8,071	6,802	5,729	5,230	4,530	4,266	4,321	4,819
Iowa.....	8,736	7,722	6,304	6,781	6,083	5,573	5,779	6,468
Missouri.....	9,596	8,619	7,631	7,578	6,754	6,465	6,596	6,775
North Dakota.....	7,578	6,226	5,159	4,333	3,646	3,139	2,829	3,287
South Dakota.....	13,385	10,820	9,181	7,880	6,471	5,951	5,814	7,135
Nebraska.....	3,149	2,724	2,154	1,835	2,223	2,082	2,273	3,930
Kansas.....	5,148	4,718	3,583	3,209	3,067	2,659	3,632	3,735
West North Central....	55,663	47,631	39,741	36,846	32,774	30,145	31,244	36,149
North Central.....	85,250	74,746	63,504	58,584	52,682	48,418	49,538	54,983
Delaware.....	13	13	13	13	13	13	13	13
Maryland.....	277	273	252	240	230	211	228	241
Virginia.....	1,545	1,469	1,423	1,436	1,372	1,388	1,415	1,458
West Virginia.....	1,775	1,596	1,595	1,532	1,452	1,442	1,453	1,484
North Carolina.....	230	214	196	180	170	159	162	191
South Carolina.....	20	20	20	16	15	16	15	16
Georgia.....	69	69	66	56	50	42	43	48
Florida.....	49	41	33	33	27	16	12	12
South Atlantic.....	3,978	3,695	3,598	3,506	3,329	3,287	3,341	3,467
Kentucky.....	4,850	4,443	4,338	4,328	4,173	3,750	3,602	3,788
Tennessee.....	1,685	1,561	1,550	1,485	1,410	1,265	1,201	1,248
Alabama.....	119	108	113	112	85	83	87	91
Mississippi.....	259	276	238	220	191	207	230	302
Arkansas.....	402	320	281	240	209	178	164	161
Louisiana.....	627	634	589	510	415	318	282	282
Oklahoma.....	1,733	1,536	1,223	1,218	1,016	796	954	999
Texas.....	78,689	74,816	71,263	61,946	55,653	50,376	51,480	48,712
South Central.....	88,364	83,694	79,595	70,059	63,152	56,973	58,000	55,583
Montana.....	27,866	23,707	21,485	16,498	15,510	13,946	12,662	14,569
Idaho.....	13,551	11,825	10,754	10,425	10,530	9,800	9,400	9,595
Wyoming.....	27,000	24,700	23,950	21,810	20,083	17,285	17,120	19,642
Colorado.....	13,229	12,885	12,378	11,138	10,311	10,090	11,098	11,580
New Mexico.....	14,591	13,868	12,744	12,019	11,519	11,303	11,309	11,067
Arizona.....	4,056	3,567	3,187	3,027	2,638	2,736	2,886	2,481
Utah.....	14,869	14,229	13,969	12,702	12,295	10,684	10,856	12,019
Nevada.....	4,998	4,424	4,190	3,818	3,655	3,502	3,578	3,898
Washington.....	4,555	3,977	3,565	3,409	3,066	2,603	2,598	2,794
Oregon.....	9,654	8,300	6,800	6,204	6,100	5,207	5,366	5,506
California.....	21,505	20,408	17,607	15,013	13,951	14,302	14,936	15,589
Western.....	155,874	141,890	130,629	116,063	109,658	101,458	101,809	108,740
United States.....	338,318	307,976	280,908	251,425	231,770	212,899	215,422	225,545

^{1/} Revised estimates. Data prior to 1944 may be found in earlier editions of this publication.

Bureau of Agricultural Economics.

Table 59.—Wool: Production, exports, imports, and mill consumption of apparel wool, also imports of carpet wool in the United States, 1920-51

Year	Apparel wool								Carpet wool, imports for consumption ^{2/}
	Production			Total exports, 1/ ^{1/} domestic	Imports for 1/ ^{1/} 2/ ^{2/} consumption	Mill consumption ^{3/}			
	Shorn	Pulled	Total			Scoured basis	Greasy shorn basis Total	Percent domestic	
1,000 lb.	1,000 lb.	1,000 lb.	1,000 lb.	1,000 lb.	1,000 lb.	1,000 lb.	Percent	1,000 lb.	
1920.....	250,888	42,900	293,788	8,845	207,415	264,300	510,900	51.3	35,093
1921.....	241,723	48,500	290,223	1,927	217,233	299,700	597,400	63.6	97,820
1922.....	228,367	42,000	270,367	453	189,486	312,800	640,400	72.3	172,828
1923.....	230,168	42,500	272,668	535	213,270	311,300	603,100	51.7	121,516
1924.....	238,205	43,800	282,005	309	94,495	249,700	518,000	69.2	140,684
1925.....	253,203	46,800	300,003	273	171,980	251,700	525,200	69.5	157,579
1926.....	269,261	49,600	318,861	292	170,142	254,700	524,100	66.0	115,235
1927.....	289,404	50,100	339,504	323	109,850	258,700	551,100	75.7	143,871
1928.....	314,820	51,900	366,720	485	87,132	232,400	511,900	82.9	148,794
1929.....	327,795	54,500	382,295	239	100,352	253,200	554,700	80.2	174,483
1930.....	352,129	61,900	414,029	162	70,135	200,700	447,900	81.2	90,621
1931.....	376,301	66,100	442,401	274	42,915	237,700	545,200	89.6	113,795
1932.....	350,996	67,100	418,096	179	13,522	188,500	439,800	95.0	39,195
1933.....	374,152	64,200	438,352	19	59,341	245,500	572,200	94.0	114,468
1934.....	368,860	60,500	429,360	119	29,259	167,600	381,400	90.4	79,084
1935.....	361,531	66,000	427,531	20	41,985	318,971	718,400	94.8	158,477
1936.....	353,211	66,200	419,411	16	110,710	299,823	666,400	83.6	143,276
1937.....	358,078	66,200	424,278	68	150,159	274,217	579,500	72.7	172,091
1938.....	359,825	64,500	424,325	1,343	30,812	219,565	513,900	92.5	71,908
1939.....	361,669	64,500	426,169	179	58,194	293,083	673,900	88.0	144,875
1940.....	372,014	62,000	434,014	456	222,983	310,021	683,300	77.1	134,691
1941.....	387,520	65,800	453,320	38	613,565	514,366	1,021,500	52.2	203,249
1942.....	388,297	66,700	454,997	111	782,647	560,466	1,125,571	51.2	72,017
1943.....	378,843	65,200	444,043	27,924	642,687	603,267	1,112,836	41.7	33,489
1944.....	338,318	73,500	411,818	7,476	581,848	577,013	1,054,697	32.6	34,775
1945.....	307,976	70,500	378,476	28,797	725,237	589,238	1,058,374	26.2	79,521
1946.....	280,908	61,300	342,208	16,008	924,015	609,590	1,098,538	23.3	125,807
1947.....	251,425	56,600	308,025	12,720	528,171	525,500	1,021,206	39.9	112,119
1948.....	231,770	46,500	278,270	1,154	596,466	485,220	7/	160,634	
1949.....	212,899	35,500	248,399	15,775	347,964	338,952	7/	86,621	
1950.....	215,422	32,400	247,822	6,796	550,801	436,926	7/	165,755	
1951.....	225,545	24,900	250,445	260	469,188	382,145	7/	85,987	

1/ Hair of Angora goat, alpaca, and other like animals included in exports for years 1920-51. 2/ General imports less re-exports, 1920-33, inclusive. 3/ Computed from wool consumption reports of the Bureau of the Census. 4/ For the years 1930-35 the item "not finer than 40's" has been deducted from carpet wool totals reported by the Department of Commerce and added to apparel wool, thus making entire series comparable. 5/ Revised. 6/ Excludes 222,222,000 pounds in 1942; 275,476,000 pounds in 1943; 2,726,000 pounds in 1944; 5,373,000 pounds in 1945; and 15,000 pounds in 1946, imported free of duty as an act of international courtesy. Wool so imported consisted almost entirely of wool stored in this country for the British Government. This wool was not available to United States mills. 7/ Not available. 8/ Preliminary.

Data for years prior to 1920 may be found in earlier editions of this publication.

Table 60.—Wool: Grade distribution of 1946 production in the United States as indicated by purchases of the Commodity Credit Corporation^{1/}

Grade	Shorn		Pulled		Shorn and pulled	
	Grease	Clean	Clean	Clean	Clean	Clean
	Percent	Percent	Percent	Percent	Percent	Percent
Fine, 64s and finer.....	53.0	45.6	9.7	36.8		
1/2 blood, 58/60s to 60/64s.....	16.3	16.6	38.3	21.9		
3/8 blood, 56s to 56/58s.....	16.5	20.6	45.7	26.6		
1/4 blood, 48/50s to 50/56s.....	9.9	12.9	5.3	11.1		
Low 1/4 blood, 46s to 48s.....	1.5	1.4	.7	1.2		
Common and braid, 36s to 44s.....	.5	.7	.3	.6		
offsorts (ungraded).....	2.3	2.2	—	1.6		
Total.....	100.0	100.0	100.0	100.0		

1/ Based on shorn wool purchases of 288.6 million pounds, grease basis, or 122.4 million pounds, clean content, from April 1946 through February 1947, and pulled wool purchases of 39.6 million pounds, clean basis, from April 1946 through March 1947. These sales to Commodity Credit Corporation represent approximately the annual production of shorn and pulled wools at that time.

Table 61.—Goats and mohair: Number of goats clipped, mohair production, average price per pound received by farmers, and cash receipts in 7 principal producing States, 1935-51^{1/}

Year	Goats clipped ^{2/}	Average clip per goat	Mohair production	Price per pound	Cash receipts	Year	Goats clipped ^{2/}	Average clip per goat	Mohair production	Price per pound	Cash receipts
1935.....	3,565	4.4	15,720	36.4	5,716	1944.....	4,109	5.0	20,443	60.1	12,295
1936.....	3,715	4.3	16,124	53.7	8,663	1945.....	4,291	5.1	22,003	55.3	12,180
1937.....	3,774	4.4	16,528	54.0	8,918	1946.....	3,939	4.9	19,282	61.1	11,783
1938.....	3,918	4.3	16,827	34.8	5,863	1947.....	3,762	5.0	18,225	53.6	9,772
1939.....	4,068	4.6	18,785	47.3	8,882	1948.....	3,164	5.1	15,972	49.4	7,251
1940.....	4,297	4.9	21,244	49.7	10,504	1949.....	2,556	5.1	12,959	46.3	6,001
1941.....	4,542	4.8	21,766	56.9	12,389	1950.....	2,530	5.2	13,245	76.0	10,062
1942.....	4,322	4.8	20,676	49.3	10,203	1951.....	2,475	5.2	12,868	118.0	15,183
1943.....	4,276	4.7	20,156	57.1	11,518						

1/ Data prior to 1935 may be found in the 1950 edition of this publication.

2/ In States where goats are clipped twice a year, the number clipped is the sum of the goats and kids clipped in the spring and of kids clipped in the fall.

3/ Preliminary.

Bureau of Agricultural Economics.

Table 62.—Domestic wool and mohair: Average price per pound at Boston, 1940-51^{1/}

Year	CLEAN BASIS, GRADED TERRITORY, FINE COMBING (STAPLE) 2/													Year	CLEAN BASIS, GRADED TERRITORY, 3/8 BLOOD COMBING 2/												
	Jan.	Feb.	Mar.	Apr.	May	June	July	Aug.	Sept.	Oct.	Nov.	Dec.	Av.		Jan.	Feb.	Mar.	Apr.	May	June	July	Aug.	Sept.	Oct.	Nov.	Dec.	Av.
	Cents	Cents	Cents	Cents	Cents	Cents	Cents	Cents	Cents	Cents	Cents	Cents	Cents		Cents	Cents	Cents	Cents	Cents	Cents	Cents	Cents	Cents	Cents	Cents	Cents	Cents
1940.....	105	99	94	82	82	90	88	89	92	104	102	108	96	1940.....	83	81	77	73	74	77	75	78	87	88	87	80	
1941.....	108	108	108	108	107	107	107	107	108	110	112	116	109	1941.....	86	86	87	89	91	92	92	90	92	95	96	97	91
1942.....	116	116	120	122	122	121	119	119	119	119	119	119	119	1942.....	97	98	103	104	104	104	104	102	104	104	104	104	103
1943.....	119	119	119	119	120	120	117	116	115	116	117	118	118	1943.....	104	104	104	104	104	104	104	104	104	104	104	104	104
1944.....	119	119	119	119	119	119	119	119	119	119	119	119	119	1944.....	104	104	104	104	104	104	104	104	104	104	104	104	104
1945 ^{1/}	119	119	119	119	119	119	119	119	119	119	119	119	119	1945 ^{1/}	104	104	104	104	104	104	104	104	104	104	104	104	104
1946 ^{1/}	119	119	119	119	119	119	119	119	119	119	119	119	119	1946 ^{1/}	104	104	104	104	104	104	104	104	104	104	104	104	104
1947 ^{1/}	119	119	120	120	120	120	125	126	127	128	128	122	—	1947 ^{1/}	104	104	104	106	106	106	106	109	110	111	112	112	108
1948 ^{1/}	128	128	129	131	131	131	131	131	180	179	175	179	—	1948 ^{1/}	112	112	112	113	113	113	113	113	116	116	112	113	—
1949.....	180	180	180	180	178	172	160	152	152	152	156	166	—	1949.....	114	114	114	114	113	112	112	111	112	112	113	116	113
1950.....	159	162	162	163	170	176	180	204	238	247	254	265	198	1950.....	116	116	118	120	128	140	141	162	174	182	190	224	151
1951.....	334	360	375	334	313	285	260	223	182	198	196	185	270	1951.....	277	295	310	266	242	220	195	175	142	158	156	145	215

Year	GREASE BASIS, GRADED BRIGHT FLEECE, 3/8 BLOOD COMBING, 4% SHRINKAGE 4/ 5/													Year	MOKAIR - MEDIUM GRADE (30's-26's) 6/												
	Jan.	Feb.	Mar.	Apr.	May	June	July	Aug.	Sept.	Oct.	Nov.	Dec.	Av.		Jan.	Feb.	Mar.	Apr.	May	June	July	Aug.	Sept.	Oct.	Nov.	Dec.	Av.
	Cents	Cents	Cents	Cents	Cents	Cents	Cents	Cents	Cents	Cents	Cents	Cents	Cents		Cents	Cents	Cents	Cents	Cents	Cents	Cents	Cents	Cents	Cents	Cents	Cents	Cents
1940.....	44	42	38	36	37	40	40	40	41	45	46	45	41	1940.....	68	63	61	58	62	62	62	62	62	62	62	62	62
1941.....	45	44	44	45	46	47	46	46	48	50	50	51	47	1941.....	62	62	62	67	68	69	69	70	70	70	70	70	68
1942.....	52	52	52	52	51	49	49	50	53	54	54	53	52	1942.....	70	71	75	72	70	70	70	70	70	68	69	70	70
1943.....	53	53	54	54	54	54	54	54	54	54	54	54	54	1943.....	70	70	70	75	77	77	77	77	77	76	76	76	75
1944.....	54	54	54	54	54	54	54	54	54	54	54	54	54	1944.....	76	76	76	76	76	76	76	76	76	76	76	76	76
1945 ^{1/}	54	54	54	54	54	54	54	54	54	54	54	54	54	1945 ^{1/}	76	76	76	73	73	73	73	73	73	73	73	73	74
1946 ^{1/}	54	54	54	54	54	54	54	54	54	54	54	54	54	1946 ^{1/}	73	73	73	73	73	77	77	77	77	77	77	77	75
1947 ^{1/}	54	54	54	54	54	54	54	57	58	57	57	56	—	1947 ^{1/}	82	84	84	84	82	82	82	82	82	82	82	82	82
1948 ^{1/}	57	57	57	58	58	58	58	58	56	56	56	56	—	1948 ^{1/}	82	82	70	68	68	68	68	68	68	68	68	68	68
1949.....	56	56	56	56	56	54	54	54	54	55	55	55	—	1949.....	68	68	68	68	68	68	68	68	68	68	69	71	71
1950.....	55	55	56	55	61	66	69	76	88	89	96	111	73	1950.....	71	71	85	90	92	92	92	106	118	125	150	155	104
1951.....	139	150	153	130	121	110	96	86	72	76	75	72	107	1951.....	196	200	200	200	200	195	190	190	175	173	165	162	187

1/ Data prior to 1940 may be found in earlier editions of this publication. Based on quotations from the Market News reporting service of the Production and Marketing Administration. 2/ Wools grown under range conditions. Territory wools show a wide variation in shrinkage and color. 3/ Quotations are Commodity Credit Corporation purchasing prices Nov. 26, 1945, through Aug. 23, 1948. 4/ Wools that are bright in color and of relatively light shrinkage; nearly all of the wools grown in the States east of the Mississippi River are of this type. Bright wools are also grown in parts of Minnesota, Iowa, and Missouri. Wools from Kentucky, Virginia, and Tennessee usually bring prices 1 to 3 cents per pound, grease basis, above these quotations because of their lighter shrinkage. 5/ Prices, clean basis, have been converted to grease basis equivalents in order to show the relation, using an arbitrary shrinkage percentage. Prices determined in this manner are largely nominal. 6/ Average of grades 28's and 26's, Sorted, prior to Apr. 5, 1948.

Table 63.—Wool: Prices received by farmers, per pound, United States averages, 1940-51^{1/}

Year	Year													Year	Year												
	Jan.	Feb.	Mar.	Apr.	May	June	July	Aug.	Sept.	Oct.	Nov.	Dec.	Av.		Jan.	Feb.	Mar.	Apr.	May	June	July	Aug.	Sept.	Oct.	Nov.	Dec.	Av.
	Cents	Cents	Cents	Cents	Cents	Cents	Cents	Cents	Cents	Cents	Cents	Cents	Cents		Cents	Cents	Cents	Cents	Cents	Cents	Cents	Cents	Cents	Cents	Cents	Cents	Cents
1940.....	28.1	27.8	27.3	26.1	27.6	28.6	27.9	27.3	28.0	29.9	31.5	31.2	28.4	1947.....	41.5	41.1	41.6	41.7	41.7	41.7	41.3	41.9	41.9	41.9	41.9	41.6	41.9
1941.....	31.2	32.0	33.4	34.5	35.9	36.3	36.1	35.6	36.2	36.2	36.6	37.1	35.5	1948.....	41.2	41.8	43.8	44.8	47.6	50.7	50.2	49.1	48.4	48.0	48.0	48.9	48.7
1942.....	37.1	37.1	38.6	39.8	40.8	40.3	39.8	39.9	40.1	40.1	40.0	40.0	40.1	1949.....	50.0	53.3	52.8	51.3	51.1	49.6	48.2	48.0	47.9	46.5	46.9	48.0	49.3
1943.....	39.5	40.8	41.7	42.1	42.2	41.3	41.4	40.9	40.8	40.6	40.3	40.1	41.7	1950.....	49.5	52.8	52.4	53.2	55.4	57.6	58.6	60.4	66.6	69.0	74.5	82.8	57.3
1944.....	40.4	39.0	40.4	41.6	42.8	42.6	42.8	42.5	41.8	41.5	41.5	40.8	42.4	1951.....	97.3	105.0	112.0	109.3	105.0	101.0	89.3	77.6	68.5	66.7	65.8	63.7	99.5
1945.....	40.2	40.2	40.5	40.7	41.6	42.4	42.1	41.6	41.4	41.6	40.8	40.6	41.9														
1946.....	40.8	41.4	42.3	42.5	42.5	42.7	42.5	42.1	41.5	41.4	41.1	42.3															

1/ Data prior to 1940 may be found in earlier editions of this publication.
 2/ Weighted average. Annual State averages weighted by shipments and local slaughter.
 Bureau of Agricultural Economics.

Table 64.—Total meats and meat food products graded, or certified as complying with specifications, by the United States Department of Agriculture, 1940-51^{1/2}

Year and month	Beef	Veal and calf	Lamb, yearling, and mutton	Total	All other meats, meat food products, and lard	Grand total
	1,000 lb.	1,000 lb.	1,000 lb.	1,000 lb.	1,000 lb.	1,000 lb.
1940.....	578,435	6,896	24,765	610,096	46,519	656,615
1941.....	789,894	9,701	32,186	831,781	713,556	1,545,337
1942.....	1,485,197	105,535	78,102	1,668,834	2,093,425	3,762,259
1943.....	6,710,714	784,869	990,772	8,486,356	2,794,843	11,281,199
1944.....	8,355,998	1,450,752	1,056,480	10,873,229	2,577,665	13,450,894
1945.....	9,176,756	1,319,006	1,024,290	11,520,052	1,118,082	12,638,134
1946.....	6,849,566	911,661	833,808	8,595,035	744,761	9,339,796
1947.....	2,931,463	236,525	208,870	3,376,858	186,209	3,563,067
1948.....	2,022,295	133,591	146,586	2,302,473	146,436	2,448,908
1949.....	2,275,872	104,175	107,633	2,491,680	130,827	2,622,507
1950.....	2,262,392	77,969	110,441	2,450,802	283,138	2,738,940
1951.....	6,250,130	679,950	365,355	7,295,435	168,793	7,464,228
1951						
Jan.....	241,145	4,051	9,720	254,916	26,265	281,181
Feb.....	185,280	2,712	7,638	195,630	13,235	208,865
Mar.....	208,977	3,776	7,574	220,327	17,424	237,751
Apr.....	212,621	4,947	6,811	224,379	13,086	237,466
May.....	608,510	43,692	27,439	679,601	16,226	695,827
June.....	604,640	63,740	39,805	708,185	14,152	722,337
July.....	663,205	77,261	40,414	780,880	18,726	799,606
Aug.....	726,405	87,623	45,229	859,257	8,153	867,410
Sept.....	668,114	79,278	43,034	790,426	8,303	798,729
Oct.....	727,759	97,730	50,050	875,539	9,842	885,381
Nov.....	724,563	83,830	45,893	854,286	12,094	866,380
Dec.....	678,911	131,350	41,748	852,009	11,287	863,296
Total.....	6,250,130	679,950	365,355	7,295,435	168,793	7,464,228

^{1/2} Based on estimated weight of carcasses and meat products. Includes gradings for the Commodity Credit Corporation. During the period September 18, 1942-October 15, 1946, and beginning May 7, 1951, gradings were subject to Office of Price Administration regulations. Totals based on unrounded numbers.

Table 65.—Meats and meat food products prepared and processed under Federal inspection, January 1 - December 31, 1951

PRODUCTS NOT CANNED		CANNED PRODUCTS ^{1/2}	
	1,000 lb.		Under 5 lb. or over 1,000 lb.
Placed in case -			
Beef.....	105,832	Luncheon meat.....	217,061
Pork.....	3,618,354	Canned ham.....	168,681
Other.....	2,380	Corned beef hash.....	6,708
Smoked and/or dried -		Chili con carne.....	14,352
Beef.....	59,951	Viennas.....	1,757
Pork.....	2,401,934	Franks, wieners in brine.....	267
Cooked meat -		Deviled ham.....	122
Beef.....	57,405	Other dotted or deviled meat food products.....	129
Pork.....	445,682	Tamale.....	1,277
Other.....	2,360	Sliced dried beef.....	341
Sausage -		Liver product.....	—
Fresh finished.....	214,627	Meat stew (all product).....	550
To be dried or semi-dried.....	114,188	Spaghetti meat products.....	1,534
Franks, wieners.....	495,223	Tongue (other than pickled).....	2,542
Other, smoked or cooked.....	552,699	Vinegar pickled products.....	12,389
Loaf, head cheese, chili, jellied products.....	193,454	Pork sausage.....	89
Steaks, chops, roasts.....	934,367	Hamburger, rotd. or grad. beef, meat and gravy.....	5,859
Bouillon cubes, extract.....	4,938	Soups.....	13,200
Sliced bacon.....	773,435	Sausage in oil.....	2,494
Sliced, other.....	29,445	Tripe.....	28
Hamburger.....	126,956	Brains.....	27
Miscellaneous meat products.....	42,693	Bacon.....	827
Lard, rendered.....	2,111,779	All other with meat and/or meat byproducts -	
Lard, refined.....	1,606,460	20% or more.....	4,075
Olivo stock.....	87,223	Less than 20%.....	1,952
Edible tallow.....	64,785	Total ^{3/}	456,348
Rendered pork fat -			
Rendered.....	104,664		
Refined.....	54,666		
Compound containing animal fat.....	263,527		
Oleomargarine " "	20,358		
Canned product ^{2/}	724,704		
Total ^{3/}	15,216,951		

^{1/} For civilian use and Department of Defense, Jan. 1-July 28. For "civilian use only," July 29-Dec. 29.

^{2/} For civilian use and Department of Defense, July 29-Dec. 29.

^{3/} This figure represents "inspection pounds" as some of the products may have been inspected and recorded more than once due to having been subjected to more than one distinct processing treatment, such as curing first, then canning.

Meat Inspection Division, Bureau of Animal Industry.

INDEX

	Page		Page
Animal units, on farms.....	3	Goats, See Livestock.	
Beef steers, by grades -		Drive-ins, at public stockyards.....	10
average weight.....	34	Exports -	
number.....	32	meats.....	27-28
prices.....	33	lard.....	28
Calves -		wool.....	59
number born.....	4, 5	Fats prices -	
number on farms.....	3	index numbers.....	42
prices -		livestock.....	40
at Chicago.....	31	wool.....	60
received by farmers.....	40	Goats -	
receipts at public stockyards -		number clipped, and average clip.....	59
driven-in.....	10	Hide prices.....	41
salable.....	7, 9	Hogs	
slaughter -		barrows and gilts -	
in commercial plants, by States.....	21	average cost and weight at principal markets.....	36-37
total, including retail and farm -		income from, cash and gross.....	44
number.....	17	number on farms.....	2-4
total dressed weight.....	56	pigs saved.....	5
under Federal inspection -		prices -	
cost -		at Chicago.....	35-37, 50
liveweight basis, average per 100 pounds.....	30	at principal markets.....	36-37
number -		received by farmers.....	40
in United States.....	17	receipts, at public stockyards -	
regional distribution.....	19	driven-in.....	10
weight -		salable.....	8-9
dressed -		slaughter -	
average.....	52, 55	in commercial plants, by States.....	21
total.....	53, 55	total, including retail and farm -	
live -		number.....	18
average.....	51	total dressed weight.....	56
stockers and feeders -		under Federal inspection -	
from 5 markets.....	16	classification, number, and percent.....	23
Cattle -		cost, liveweight basis, average per 100 pounds.....	30
beef steers, from the Corn Belt, by grades, Chicago,		number -	
Omaha, Sioux City -		in United States.....	18
average price.....	33	regional distribution.....	20
average weight.....	34	weight -	
number.....	32	dressed -	
income from, cash and gross.....	44	average.....	52
number on farms.....	1, 3	total.....	53, 55
number on feed.....	3, 6	live -	
prices -		average.....	51
at Chicago, by classes and grades.....	31, 49	pigs -	
received by farmers.....	40	average cost and weight, at principal markets.....	37
receipts at public stockyards -		percentage of total packer and shipper purchases.....	37
driven-in.....	10	value of hog products.....	50
salable.....	7, 9	Horses and mules, number on farms.....	2-4
slaughter -		Imports -	
in commercial plants, by States.....	21	meats.....	29
total, including retail and farm -		wool.....	59
number.....	17	Income -	
total dressed weight.....	56	cash receipts from farm marketings -	
under Federal inspection -		all meat animals, and by kinds.....	44
classification, number, and percent.....	22	disposable, personal -	
cost, liveweight basis, average per 100 pounds.....	30	seasonally adjusted quarterly totals.....	44
number -		value per person.....	57
in United States.....	17	index numbers.....	57
regional distribution.....	19	gross, from -	
weight -		all meat animals, and by kinds.....	44
dressed -		Index numbers -	
average.....	52	fats prices -	
total.....	53, 55	meat animals.....	42
live -		industrial production.....	43
average.....	51	retail value of meat consumed.....	57
stockers and feeders -		wholesale prices -	
prices, average -		all commodities.....	43
at Chicago, Kansas City, Omaha, Sioux City,		farm products.....	43
South St. Paul.....	15-16	Lambs -	
at 5 markets.....	16	number -	
received in Corn Belt States.....	13	on feed.....	6
shipments -		saved (lamb crop).....	4-5
from Chicago, Kansas City, Omaha, Sioux City,		slaughtered, under Federal inspection.....	23
South St. Paul.....	15	prices -	
from 5 markets.....	16	at Chicago.....	38, 49
from public stockyards.....	11	received by farmers.....	40
weights, average -		Lard -	
at Chicago, Kansas City, Omaha, Sioux City,		consumption.....	56
South St. Paul.....	15-16	exports.....	28
at 5 markets.....	16	prices -	
Cold-storage holdings -		retail.....	48
meats.....	24-25	wholesale.....	47
lard.....	26	processed under Federal inspection.....	61
Consumption -		production.....	54-56
meat and lard.....	56	storage holdings.....	26
wool.....	59	yield.....	54
Corn -		Livestock -	
hog-corn price ratio.....	39	costs, by kinds, slaughtered in United States -	
prices, Chicago.....	39	liveweight basis, average.....	30

INDEX

	Page		Page
Livestock - Continued		Prices - Continued	
Income -		meats - Continued	
cash receipts from farm marketings.....	44	wholesale, at New York -	
gross income from meat animals.....	44	beef.....	45
number on farms, by kinds.....	1-4	lamb.....	45, 49
prices -		pork cuts -	
index, meat animals.....	42	composite value.....	50
market.....	31, 33, 35-38, 49-50	cured.....	47
received by farmers.....	40	fresh.....	46
receipts -		veal.....	45
driven-in, at public stockyards.....	10	wholesale and retail, compared with live cost.....	50
enable, at specified stockyards.....	7-9	mohair.....	59-60
slaughter -		sheep and lambs -	
in commercial plants, by States.....	21	farm.....	40
total, including retail and farm -		market -	
number.....	17-18	Chicago.....	38, 49
total dressed weight.....	56	stocker and feeder cattle -	
under Federal inspection -		Chicago, Kansas City, Omaha, Sioux City, S. St. Paul....	15-16
classification, number and percent.....	22-23	5 markets.....	16
cost -		wool -	
liveweight basis, average per 100 pounds.....	30	felm.....	60
number -		wholesale, at Boston.....	60
in United States.....	17-21	Processed under Federal inspection, meats and lard.....	61
regional distribution.....	19-20	Production -	
weight -		livestock on farms.....	1-4
dressed -		lamb saved.....	5
average.....	52	meats and lard.....	53-56
total.....	53-55	mohair.....	59
live -		wool.....	58-59
average.....	51	Sheep and lambs -	
stockers and feeders -		income from, cash and gross.....	44
from public stockyards.....	11-12	number on farms.....	2, 4
received in Corn Belt States.....	13-14	number on feed.....	3-4, 6
shipped from 5 markets.....	16	prices -	
shipped from Chicago, Kansas City, Omaha,		at Chicago.....	38, 49
Sioux City, South St. Paul.....	15	received by farmers.....	40
Meats -		receipts, at public stockyards -	
canned under Federal inspection.....	61	driven-in.....	10
cold-storage holdings.....	24-25	enable.....	8-9
consumption, per capita, and total.....	56	slaughter -	
exports.....	27-28	in commercial plants, by States.....	21
graded by official graders.....	61	total, including retail and farm -	
imports.....	29	number.....	18
prices -		total dressed weight.....	56
retail -		under Federal inspection -	
New York.....	49	classification, number, and percent.....	23
United States.....	48	cost, liveweight basis, average per 100 pounds.....	30
wholesale, at New York.....	45-47, 49	number -	
wholesale and retail, compared with live cost.....	49-50	in the United States.....	18
processed under Federal inspection.....	61	regional distribution.....	20
production.....	53-56	weight -	
retail value of meat consumed per person.....	57	dressed -	
Mohair -		average.....	52
cash receipts.....	59	total.....	53, 55
prices.....	59-60	live -	
production.....	59	average.....	51
Percentage distribution -		stockers and feeders -	
driven-in receipts, of total receipts.....	10	received in Corn Belt States.....	14
federally inspected slaughter -		shipments from public stockyards.....	12
classification.....	22-23	Stockers and feeders -	
sows, of total purchases.....	37	cattle, number, average weight, average price -	
Poultry -		Chicago, Kansas City, Omaha, Sioux City, S. St. Paul....	15-16
chickens, number raised.....	4	5 markets combined.....	16
commercial broilers, number produced.....	4	lamb on feed.....	6
hens and pullets, number on farms.....	4	received in Corn Belt States from public stockyards	
turkeys, number raised.....	4	and direct -	
units fed annually.....	3	cattle.....	13
Prices -		sheep.....	14
beef steers.....	31, 33, 49	shipments -	
cattle and calves -		cattle, inspected for shipment to country.....	11
farm.....	40	sheep and lambs, inspected for shipment to country....	12
market.....	31	Weights -	
corn.....	39	barrows and gilts.....	36-37
hides.....	41	beef steers at Chicago, Omaha, Sioux City, by grades.....	34
hogs -		hogs, at specified markets.....	36-37
farm.....	40	livestock, federally inspected slaughter.....	
gross spread or margin.....	50	by classes, total dressed.....	53-55
market -		livestock, United States slaughter, by classes -	
Chicago.....	35-37, 50	average dressed.....	52
specified markets.....	36-37	average live.....	51
value of hog products, Chicago.....	50	total dressed.....	56
hog-corn price ratio.....	39	sows.....	37
lambs -		stockers and feeders.....	15-16
Chicago.....	38	Wool -	
farm.....	49	consumption, exports, grade distribution, and imports.....	59
lard -		prices -	
retail, United States average.....	48	farm, and wholesale.....	60
wholesale, New York.....	47	production.....	58-59
meats -		Yield, lard, average dressing.....	54
retail -			
New York, composite, by classes.....	49		
United States, average.....	48		

END