



AgEcon SEARCH
RESEARCH IN AGRICULTURAL & APPLIED ECONOMICS

The World's Largest Open Access Agricultural & Applied Economics Digital Library

This document is discoverable and free to researchers across the globe due to the work of AgEcon Search.

Help ensure our sustainability.

Give to AgEcon Search

AgEcon Search

<http://ageconsearch.umn.edu>

aesearch@umn.edu

*Papers downloaded from **AgEcon Search** may be used for non-commercial purposes and personal study only. No other use, including posting to another Internet site, is permitted without permission from the copyright owner (not AgEcon Search), or as allowed under the provisions of Fair Use, U.S. Copyright Act, Title 17 U.S.C.*

1954
FEBRUARY (1954)
COUNTRY AND FULLY

USDA STATISTICAL BULLETINS
MARKET ESTIMATES 1954

1954
10

START

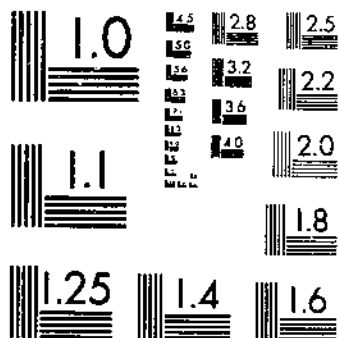

MICROCOPY RESOLUTION TEST CHART
NATIONAL BUREAU OF STANDARDS-1963-A

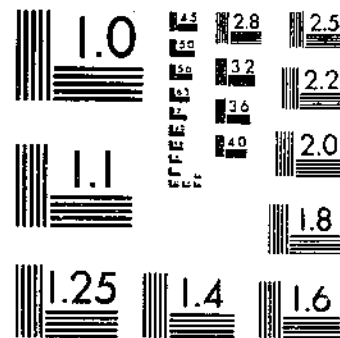

MICROCOPY RESOLUTION TEST CHART
NATIONAL BUREAU OF STANDARDS-1963-A

R 630.5
U 52-13
116

UNITED STATES DEPARTMENT OF AGRICULTURE
PRODUCTION AND MARKETING ADMINISTRATION

DAIRY AND POULTRY MARKET STATISTICS
1951

U.S. GOVERNMENT PRINTING OFFICE

DEC 26 1952

STATISTICS

DEC 26 1952

*Annual Summary of Market Statistics Collected and Compiled by
Dairy and Poultry Market News Division*

STATISTICAL BULLETIN No. 116

*Washington, D. C.
September 1952*

UNITED STATES DEPARTMENT OF AGRICULTURE
PRODUCTION AND MARKETING ADMINISTRATION
WASHINGTON 25, D. C.

DAIRY AND POULTRY MARKET STATISTICS

1951

ANNUAL SUMMARY OF MARKET STATISTICS COLLECTED AND COMPILED BY
DAIRY AND POULTRY MARKET NEWS DIVISION

MARKET NEWS FIELD OFFICES

ATLANTA 5, GA.	50 SEVENTH STREET, N. E.
BALTIMORE 2, MD.	325 APPRAISERS' STORES BUILDING
BIRMINGHAM 3, ALA.	1452 BROWN MARX BUILDING
BOSTON 10, MASS.	723 APPRAISERS' STORES BUILDING
CHICAGO 5, ILL.	623 SOUTH WABASH AVENUE
CINCINNATI 2, OHIO	507 U. S. POST OFFICE AND COURT HOUSE BUILDING
CLEVELAND 15, OHIO	NORTHERN OHIO FOOD TERMINAL, 4000 ORANGE AVENUE
COLUMBUS 15, OHIO	716 STATE OFFICE BUILDING
DENVER 2, COLO.	555 U. S. CUSTOM HOUSE
DES MOINES 9, IOWA	424 TENTH STREET
DETROIT 2, MICH.	15 BOULEVARD BUILDING, 7310 WOODWARD AVENUE
DOVER, DEL.	BUREAU OF MARKETS, DELAWARE BOARD OF AGRICULTURE
FAYETTEVILLE, ARK.	UNIVERSITY OF ARKANSAS
FRESNO, CALIF.	2305 LOS ANGELES STREET, P. O. Box 1368
HARRISONBURG, VA.	116 RESERVOIR STREET
JACKSON 6, MISS.	352 WOODROW WILSON AVENUE
LITTLE ROCK, ARK.	812 EAST 13TH. STREET
LOS ANGELES 21, CALIF.	298 WHOLESALE TERMINAL BUILDING
LOUISVILLE, KY.	KENTUCKY DIVISION OF MARKETS, P. O. Box 1061
MADISON 2, WIS.	342-N, STATE CAPITOL BUILDING
MONTGOMERY 1, ALA.	525 DEXTER AVENUE
NEW ORLEANS 12, LA.	1412 MASONIC TEMPLE BUILDING
NEW YORK 13, N. Y.	ROOM 611 - 139 CENTRE STREET
PHILADELPHIA 6, PA.	ROOM 604-A, CUSTOM HOUSE
PITTSBURGH 22, PA.	503 VICTORY BUILDING
PORTLAND 5, OREG.	308 U. S. COURT HOUSE
RALEIGH, N. C.	DIVISION OF MARKETS, 302 STATE AGRICULTURE BUILDING
SALISBURY, MD.	ROOM 11, U. S. POST OFFICE BUILDING, P. O. Box 988
ST. LOUIS 1, MO.	946 U. S. CUSTOM HOUSE
SAN FRANCISCO 11, CALIF.	737 APPRAISERS' STORES BUILDING
SEATTLE 4, WASH.	236 FEDERAL OFFICE BUILDING
WASHINGTON 25, D. C.	2723 SOUTH AGRICULTURE BUILDING

For sale by the Superintendent of Documents, U. S. Government Printing Office
Washington 25, D. C. - Price 50 cents

UNITED STATES DEPARTMENT OF AGRICULTURE
PRODUCTION AND MARKETING ADMINISTRATION

DAIRY AND POULTRY MARKET STATISTICS, 1951

- CONTENTS -

BUTTER

	<u>TABLE No.</u>	<u>PAGE No.</u>
PRICES, MONTHLY WHOLESALE AVERAGES:		
CHICAGO, BY GRADES	77	67
LOS ANGELES, BY GRADES	78	68
NEW YORK, BY GRADES	77	67
PHILADELPHIA, BY GRADES	77	67
SAN FRANCISCO, BY GRADES	78	68
SEATTLE, BY GRADES	78	68
RECEIPTS AT TERMINAL MARKETS:		
4 MARKETS, BY MONTHS	1	7
4 MARKETS, BY RAIL AND TRUCK, BY MONTHS	3	8
4 MARKETS, BY ORIGIN	4	9
ATLANTA, GA., BY TOTAL AND TRUCK, BY MONTHS	7	12
ATLANTA, GA., BY ORIGIN	8	13
BALTIMORE, MD., BY MONTHS, BY ORIGIN	9	14
CLEVELAND, OHIO, BY TOTAL AND TRUCK, BY MONTHS	11	16
CLEVELAND, OHIO, BY ORIGIN	12	17
DETROIT, MICH., BY TOTAL AND TRUCK, BY MONTHS	13	18
DETROIT, MICH., BY ORIGIN	14	19
LOS ANGELES, BY MONTHS, BY ORIGIN	15	20
LOS ANGELES, BY RAIL AND TRUCK, BY MONTHS	16	21
PORTLAND, OREG., BY MONTHS	17	21
ST. LOUIS, MO., BY TOTAL AND TRUCK, BY MONTHS	18	22
ST. LOUIS, MO., BY ORIGIN	19	23
SAN FRANCISCO, BY MONTHS, BY ORIGIN	20	24
SAN FRANCISCO, BY RAIL AND TRUCK, BY MONTHS	21	25
SHIPMENTS:		
WESTBOUND CARLOT PASSINGS TO PACIFIC COAST STATES, BY MONTHS	41	41
SALES:		
CHICAGO, VOLUME MOVED INTO RETAIL CHANNELS, BY WEEKS	71	61
CHICAGO, AVERAGE WEEKLY MOVEMENTS INTO RETAIL CHANNELS	72	62
LOS ANGELES, VOLUME MOVED INTO RETAIL CHANNELS, BY WEEKS	73	63
SAN FRANCISCO, VOLUME MOVED INTO RETAIL CHANNELS, BY WEEKS	73	63
SEATTLE, VOLUME MOVED INTO RETAIL CHANNELS, BY WEEKS	73	63
COLD-STORAGE HOLDINGS:		
35 CITIES, BY WEEKS	65	56
35 CITIES, 5-YEAR AVERAGES, 1947-51, BY WEEKS	66	57
35 CITIES, 10-YEAR AVERAGES, 1942-51, BY WEEKS	67	59
35 CITIES, PERCENT OF TOTAL U. S. HOLDINGS, 1ST OF EACH MONTH, BY YEARS	68	59
TOTAL U. S. HOLDINGS IN WAREHOUSES, 1ST OF EACH MONTH	69	60

CHEESE

PRICES, WEEKLY:		
WISCONSIN CHEESE EXCHANGE, WEIGHTED AVERAGE PRICE, BY WEEKS	81	71
PRICES, MONTHLY:		
CHICAGO, WHOLESALE, BY STYLES	79	69
NEW YORK, WHOLESALE, BY STYLES	79	69
PHILADELPHIA, WHOLESALE, BY STYLES	79	69
SAN FRANCISCO, WHOLESALE, BY STYLES	79	69
WISCONSIN, F.O.B. ASSEMBLY POINTS	80	70
WISCONSIN CHEESE EXCHANGE, CHEDDARS	81	71

	TABLE No.	PAGE No.
<u>CHEESE</u>		
RECEIPTS AT TERMINAL MARKETS:		
4 MARKETS, BY MONTHS	3	7
4 MARKETS, BY RAIL AND TRUCK, BY MONTHS	5	10
4 MARKETS, BY ORIGIN	6	11
ATLANTA, GA., BY TOTAL AND TRUCK, BY MONTHS	7	12
ATLANTA, GA., BY ORIGIN	8	13
CLEVELAND, OHIO, BY TOTAL AND TRUCK, BY MONTHS	11	16
CLEVELAND, OHIO, BY ORIGIN	12	17
DETROIT, MICH., BY TOTAL AND TRUCK, BY MONTHS	13	18
DETROIT, MICH., BY ORIGIN	14	19
LOS ANGELES, BY MONTHS, BY ORIGIN	15	20
LOS ANGELES, BY RAIL AND TRUCK, BY MONTHS	16	21
PORTLAND, OREG., BY MONTHS	17	22
ST. LOUIS, MO., BY TOTAL AND TRUCK, BY MONTHS	18	23
ST. LOUIS, MO., BY ORIGIN	19	24
SAN FRANCISCO, BY MONTHS, BY ORIGIN	20	25
SAN FRANCISCO, BY RAIL AND TRUCK, BY MONTHS	21	25
SHIPMENTS:		
WESTBOUND CARLOT PASSINGS TO PACIFIC COAST STATES, BY MONTHS	42	42
COLD-STORAGE HOLDINGS:		
35 CITIES, BY WEEKS	65	56
35 CITIES, 5-YEAR AVERAGES, 1947-51, BY WEEKS	66	57
35 CITIES, 10-YEAR AVERAGES, 1942-51, BY WEEKS	67	58
35 CITIES, PERCENT OF TOTAL U. S. HOLDINGS, 1ST OF EACH MONTH, BY YEARS	68	59
TOTAL U. S. HOLDINGS IN WAREHOUSES, 1ST OF EACH MONTH	69	60
<u>MILK, CREAM, AND CONDENSED MILK</u>		
PRICES, CREAM:		
BOSTON, WEIGHTED AVERAGE COST, F.O.B., BY WEEKS AND BY MONTHS	121	103
ATLANTA, GA., WHOLESALE, BY WEEKS	122	104
BOSTON, WHOLESALE, BY WEEKS	122	104
CLEVELAND, OHIO, WHOLESALE, BY WEEKS	122	104
NEW YORK, WHOLESALE, BY WEEKS	122	104
PHILADELPHIA, WHOLESALE, BY WEEKS	123	105
RECEIPTS, MILK, CREAM, AND CONDENSED MILK:		
NEW YORK, PHILADELPHIA, AND BOSTON (MILK), BY MONTHS	49	47
NEW YORK, PHILADELPHIA, AND BOSTON (MILK), BY ORIGIN	50	48
NEW YORK, PHILADELPHIA, AND BOSTON (CREAM), BY MONTHS	51	48
NEW YORK, PHILADELPHIA, AND BOSTON (CREAM), BY ORIGIN	52	49
NEW YORK, PHILADELPHIA, AND BOSTON (CONDENSED MILK), BY MONTHS	62	54
NEW YORK, PHILADELPHIA, AND BOSTON (CONDENSED MILK), BY ORIGIN	63	54
BOSTON AND METROPOLITAN AREA, BY RAIL AND TRUCK, BY MONTHS	59	52
BOSTON AND METROPOLITAN AREA, BY RAIL AND TRUCK, BY ORIGIN	60	53
BOSTON, MONTHLY TOTAL AND DAILY AVERAGE, BY MONTHS	61	53
NEW YORK AND METROPOLITAN AREA, BY RAIL AND TRUCK, BY MONTHS	53	49
NEW YORK AND METROPOLITAN AREA, BY RAIL AND TRUCK, BY ORIGIN	54	50
NEW YORK, MONTHLY TOTAL AND DAILY AVERAGE, BY MONTHS	55	50
PHILADELPHIA AND METROPOLITAN AREA, BY RAIL AND TRUCK, BY MONTHS	56	51
PHILADELPHIA AND METROPOLITAN AREA, BY RAIL AND TRUCK, BY ORIGIN	57	51
PHILADELPHIA, MONTHLY TOTAL AND DAILY AVERAGE, BY MONTHS	58	52
DELIVERIES:		
BOSTON, AVERAGE DAILY PER DAIRY, BY WEEKS	64	55
PHILADELPHIA, AVERAGE DAILY PER DAIRY, BY WEEKS	64	55
COLD-STORAGE HOLDINGS, CREAM:		
TOTAL U. S. HOLDINGS IN WAREHOUSES, 1ST OF EACH MONTH	69	60

EVAPORATED MILK

PRICES, WEEKLY:

CHICAGO, WHOLESALE SELLING PRICES	131	113
NEW YORK, WHOLESALE SELLING PRICES	131	113
PHILADELPHIA, WHOLESALE SELLING PRICES	131	113
SAN FRANCISCO, WHOLESALE SELLING PRICES	131	113

DRY WHOLE MILK

PRICES, WEEKLY:

NEW YORK, WHOLESALE SELLING PRICES	124	106
--	-----	-----

NONFAT DRY MILK SOLIDS

PRICES, WEEKLY:

CHICAGO, WHOLESALE SELLING PRICES	125	107
CHICAGO, WHOLESALE SELLING PRICES, ANIMAL FEED PRODUCTS	129	111
NEW YORK, WHOLESALE SELLING PRICES	126	108
SAN FRANCISCO, WHOLESALE SELLING PRICES	127	109
WISCONSIN, F.O.B. SHIPPING POINT	128	110

DRIED WHEY

PRICES, WEEKLY:

BOSTON, WHOLESALE SELLING PRICES	130	112
CHICAGO, WHOLESALE SELLING PRICES	130	112
NEW YORK, WHOLESALE SELLING PRICES	130	112
PHILADELPHIA, WHOLESALE SELLING PRICES	130	112
SAN FRANCISCO, WHOLESALE SELLING PRICES	130	112

CASE IN

PRICES, WEEKLY:

NEW YORK AREA, F.O.B.	132	114
----------------------------	-----	-----

SHELL EGGS

PRICES, MONTHLY AVERAGES:

ATLANTA, GA., WHOLESALE AND CONSUMER GRADES, F.O.B.	82	72
BOSTON, WHOLESALE GRADES	83	72
CHICAGO, WHOLESALE GRADES	84	73
CINCINNATI, OHIO, WHOLESALE AND CONSUMER GRADES, F.O.B.	85	74
CLEVELAND, OHIO, WHOLESALE GRADES, F.O.B.	86	75
CLEVELAND, OHIO, CONSUMER GRADES, COMMERCIALY GRADED	86	75
CLEVELAND, OHIO, CONSUMER GRADES, JOBBING PRICES, F.O.B.	87	76
DETROIT, MICH., WHOLESALE GRADES, F.O.B.	88	77
DETROIT, MICH., CONSUMER GRADES, F.O.B.	89	77
DETROIT, MICH., RECEIVED FROM GRADING STATIONS, CONSUMER GRADES, F.O.B.	90	78
LOS ANGELES, CONSUMER GRADES	91	79
NEW YORK, WHOLESALE GRADES	92	80
NEW YORK, WHOLESALE GRADES, CONTINUED	93	81
PHILADELPHIA, WHOLESALE GRADES	94	82
PHILADELPHIA, WHOLESALE GRADES, CONTINUED	95	83
PORTLAND, OREG., CONSUMER GRADES	96	84
ST. LOUIS, MO., WHOLESALE AND CONSUMER GRADES, F.O.B.	97	85
SAN FRANCISCO, CONSUMER GRADES	91	79
SEATTLE, WASH., CONSUMER GRADES	96	84

SHELL EGGS

RECEIPTS AT TERMINAL MARKETS:

4 MARKETS, BY MONTHS	22	26
4 MARKETS, BY RAIL AND TRUCK, BY MONTHS	24	27
4 MARKETS, BY ORIGIN	25	28
ATLANTA, GA., BY TOTAL AND TRUCK, BY MONTHS	7	12
ATLANTA, GA., BY ORIGIN	8	13
BALTIMORE, MD., BY MONTHS, BY ORIGIN	9	14
CINCINNATI, OHIO, BY MONTHS, BY ORIGIN	10	15
CLEVELAND, OHIO, BY TOTAL AND TRUCK, BY MONTHS	11	16
CLEVELAND, OHIO, BY ORIGIN	12	17
DETROIT, MICH., BY TOTAL AND TRUCK, BY MONTHS	13	18
DETROIT, MICH., BY ORIGIN	14	19
LOS ANGELES, BY MONTHS, BY ORIGIN	28	31
LOS ANGELES, BY RAIL AND TRUCK, BY MONTHS	29	31
NEW ORLEANS, LA., BY TOTAL AND TRUCK, BY MONTHS	30	32
NEW ORLEANS, BY ORIGIN	31	33
PORTLAND, OREG., BY MONTHS	17	21
ST. LOUIS, MO., BY TOTAL AND TRUCK, BY MONTHS	18	22
ST. LOUIS, MO., BY ORIGIN	19	23
SAN FRANCISCO, BY MONTHS, BY ORIGIN	32	34
SAN FRANCISCO, BY RAIL AND TRUCK, BY MONTHS	33	34

RECEIPTS AT EASTERN EGG AUCTIONS AND ASSEMBLING PLANTS, BY WEEKS	46	46
--	----	----

RECEIPTS, AVERAGE PER PLANT, AT CENTRAL WEST PACKING PLANTS, BY WEEKS ...	47	46
---	----	----

RECEIPTS, AVERAGE PER PLANT, AT PACIFIC COAST PRIMARY MARKETS, BY WEEKS..	48	47
---	----	----

SHIPMENTS:

WESTBOUND CARLOT PASSINGS TO PACIFIC COAST STATES, BY MONTHS	43	43
WESTBOUND TRUCK PASSINGS AT CALIFORNIA BORDER STATIONS, BY MONTHS, BY ORIGIN	45	45

SALES:

CHICAGO, VOLUME MOVED INTO RETAIL CHANNELS, BY WEEKS	74	64
CHICAGO, AVERAGE WEEKLY MOVEMENTS INTO RETAIL CHANNELS	75	65
LOS ANGELES, VOLUME MOVED INTO RETAIL CHANNELS, BY WEEKS	76	66
SAN FRANCISCO, VOLUME MOVED INTO RETAIL CHANNELS, BY WEEKS	76	66
SEATTLE, VOLUME MOVED INTO RETAIL CHANNELS, BY WEEKS	76	66

COLD-STORAGE HOLDINGS:

35 CITIES, BY WEEKS	65	56
35 CITIES, 5-YEAR AVERAGES, 1947-51, BY WEEKS	66	57
35 CITIES, 10-YEAR AVERAGES, 1942-51, BY WEEKS	67	58
35 CITIES, PERCENT OF TOTAL U. S. HOLDINGS, 1ST OF EACH MONTH, BY YEARS.	68	59
TOTAL U. S. HOLDINGS IN WAREHOUSES, 1ST OF EACH MONTH	69	60

FROZEN EGGS

PRICES, WEEKLY:

NEW YORK, WHOLESALE SELLING PRICES	98	86
--	----	----

RECEIPTS AT TERMINAL MARKETS:

4 MARKETS, BY MONTHS	23	26
4 MARKETS, BY RAIL AND TRUCK, BY MONTHS	28	29
4 MARKETS, BY ORIGIN	27	30
CLEVELAND, OHIO, BY TOTAL AND TRUCK, BY MONTHS	11	16
CLEVELAND, OHIO, BY ORIGIN	12	17
DETROIT, MICH., BY TOTAL AND TRUCK, BY MONTHS	13	18
DETROIT, MICH., BY ORIGIN	14	19
ST. LOUIS, MO., BY TOTAL AND TRUCK, BY MONTHS	18	22
ST. LOUIS, MO., BY ORIGIN	19	23

FROZEN EGGS

COLD-STORAGE HOLDINGS:

35 CITIES, BY WEEKS	65	56
35 CITIES, 5-YEAR AVERAGES, 1947-51, BY WEEKS	66	57
35 CITIES, 10-YEAR AVERAGES, 1942-51, BY WEEKS	67	58
35 CITIES, PERCENT OF TOTAL U. S. HOLDINGS, 1ST OF EACH MONTH, BY YEARS.	68	59
TOTAL U. S. HOLDINGS IN WAREHOUSES, 1ST OF EACH MONTH	69	60

DRIED EGGS

PRICES, WEEKLY:

NEW YORK, WHOLESALE SELLING PRICES	99	87
--	----	----

COLD-STORAGE HOLDINGS:

TOTAL U. S. HOLDINGS IN WAREHOUSES, 1ST OF EACH MONTH	69	60
---	----	----

LIVE POULTRY

PRICES, MONTHLY AVERAGES:

ARKANSAS, NORTHWEST AND BATESVILLE-FLORAL AREAS, F.O.B. FARM	113	95
ATLANTA, GA., F.O.B., BY CLASSES	100	88
BOSTON, F.O.B., BY CLASSES	101	88
CHICAGO, F.O.B., BY CLASSES	102	89
CINCINNATI, OHIO, F.O.B., BY CLASSES	103	89
CLEVELAND, OHIO, F.O.B., BY CLASSES	104	90
DELMARVA AREA, F.O.B. FARM	113	95
DETROIT, MICH., F.O.B., BY CLASSES	105	90
GEORGIA, NORTHERN AREA, F.O.B. FARM	113	95
LOS ANGELES, F.O.B., BY CLASSES	106	91
MISSISSIPPI, NORTHERN, CENTRAL, AND SOUTHERN AREAS, F.O.B. FARM	113	95
NEW ENGLAND AREA, F.O.B. FARM	113	95
NEW YORK, WHOLESALE, BY CLASSES	107	91
NORTH CAROLINA, CENTRAL AREA, F.O.B. FARM	113	95
PHILADELPHIA, WHOLESALE, BY CLASSES	108	92
PORTLAND, OREG., F.O.B., BY CLASSES	109	92
ST. LOUIS, MO., F.O.B., BY CLASSES	110	93
SAN FRANCISCO, F.O.B., BY CLASSES	111	94
SEATTLE, WASH., F.O.B., BY CLASSES	112	94
VIRGINIA, SHENANDOAH VALLEY AREA, F.O.B. FARM	113	95

RECEIPTS AT TERMINAL MARKETS:

5 MARKETS, BY MONTHS	34	35
4 MARKETS, BY RAIL AND TRUCK, BY MONTHS	36	36
5 MARKETS, BY ORIGIN	37	37
ATLANTA, GA., BY TOTAL AND TRUCK, BY MONTHS	7	12
ATLANTA, GA., BY ORIGIN	8	13
CINCINNATI, OHIO, BY MONTHS, BY ORIGIN	10	15
CLEVELAND, OHIO, BY TOTAL AND TRUCK, BY MONTHS	11	16
CLEVELAND, OHIO, BY ORIGIN	12	17
DETROIT, MICH., BY TOTAL AND TRUCK, BY MONTHS	13	18
DETROIT, MICH., BY ORIGIN	14	19
NEW ORLEANS, LA., BY TOTAL AND TRUCK, BY MONTHS	30	32
NEW ORLEANS, LA., BY ORIGIN	31	33
ST. LOUIS, MO., BY TOTAL AND TRUCK, BY MONTHS	18	22
ST. LOUIS, MO., BY ORIGIN	19	23
SAN FRANCISCO, BY RAIL AND TRUCK, BY MONTHS	35	35

RECEIPTS AT CENTRAL WEST PACKING PLANTS, AVERAGE PER PLANT, BY WEEKS	47	46
---	----	----

PURCHASES AND PRICES, WEEKLY:

SHENANDOAH VALLEY AREA, BROILERS OR FRYERS, F.O.B. FARM	114	96
NORTH GEORGIA AREA, BROILERS OR FRYERS, F.O.B. FARM	115	97

DRESSED POULTRY

PRICES, MONTHLY AVERAGES:

BOSTON, ICE-PACKED, WHOLESALE SELLING PRICES, BY CLASSES	116	98
NEW YORK, ICE-PACKED, WHOLESALE SELLING PRICES, BROILERS, FRYERS, AND ROASTERS	117	99
NEW YORK, ICE-PACKED, WHOLESALE SELLING PRICES, HENS (FOWL)	118	100
NEW YORK, DRY-PACKED, WHOLESALE SELLING PRICES, HENS (FOWL)	119	101
PHILADELPHIA, ICE-PACKED, WHOLESALE SELLING PRICES, BY CLASSES	120	102

RECEIPTS AT TERMINAL MARKETS:

4 MARKETS, BY MONTHS	38	38
4 MARKETS, BY RAIL AND TRUCK, BY MONTHS	39	39
4 MARKETS, BY ORIGIN	40	40
ATLANTA, GA., BY TOTAL AND TRUCK, BY MONTHS	7	12
ATLANTA, GA., BY ORIGIN	8	13
CINCINNATI, OHIO, BY MONTHS, BY ORIGIN	10	15
CLEVELAND, OHIO, BY TOTAL AND TRUCK, BY MONTHS	11	16
CLEVELAND, OHIO, BY ORIGIN	12	17
DETROIT, MICH., BY TOTAL AND TRUCK, BY MONTHS	13	18
DETROIT, MICH., BY ORIGIN	14	19
LOS ANGELES, BY MONTHS, BY ORIGIN	28	31
LOS ANGELES, BY RAIL AND TRUCK, BY MONTHS	29	31
NEW ORLEANS, LA., BY TOTAL AND TRUCK, BY MONTHS	30	32
NEW ORLEANS, LA., BY ORIGIN	31	33
ST. LOUIS, MO., BY TOTAL AND TRUCK, BY MONTHS	18	20
ST. LOUIS, MO., BY ORIGIN	19	21
SAN FRANCISCO, BY MONTHS, BY ORIGIN	32	34
SAN FRANCISCO, BY RAIL AND TRUCK, BY MONTHS	33	34

SHIPMENTS:

WESTBOUND CARLOT PASSINGS TO PACIFIC COAST STATES, BY MONTHS	44	44
--	----	----

COLD-STORAGE HOLDINGS:

35 CITIES, BY WEEKS	65	56
35 CITIES, 5-YEAR AVERAGES, 1947-51, BY WEEKS	66	57
35 CITIES, 10-YEAR AVERAGES, 1942-51, BY WEEKS	67	58
35 CITIES, PERCENT OF TOTAL U. S. HOLDINGS, 1ST OF EACH MONTH, BY YEARS.	68	59
TOTAL U. S. FROZEN POULTRY IN WAREHOUSES, BY CLASSES, 1ST OF EACH MONTH.	70	60

TABLE 1.--BUTTER: RECEIPTS AT 4 MARKETS, BY MONTHS, 1951 ^{1/}
(GROSS POUNDS) ^{2/}

MONTH AND YEAR	NEW YORK	CHICAGO	PHILADELPHIA	BOSTON	TOTAL 4 MARKETS
<u>1951</u>					
JANUARY	15,373,810	11,092,721	5,070,375	3,561,204	35,098,110
FEBRUARY	11,597,892	11,552,501	3,855,425	1,781,370	28,787,188
MARCH	13,057,834	11,780,393	3,994,856	2,708,503	31,541,576
APRIL	14,082,697	14,321,397	4,571,067	2,785,957	35,761,118
MAY	14,098,116	15,149,881	5,037,198	2,549,664	36,834,859
JUNE	16,244,629	16,971,539	4,725,648	2,413,436	40,355,252
JULY	14,898,392	20,433,270	3,367,112	2,465,305	41,164,079
AUGUST	13,156,483	19,958,408	3,598,549	2,323,211	39,036,651
SEPTEMBER	12,009,677	10,831,239	2,962,773	2,264,473	28,068,162
OCTOBER	14,104,621	9,896,525	4,186,951	2,960,743	31,148,840
NOVEMBER	10,823,125	7,081,855	4,092,005	2,713,752	24,710,737
DECEMBER	11,912,125	7,263,099	3,913,728	2,493,734	25,582,686
TOTAL 1951	161,359,401	156,332,818	49,375,687	31,021,352	398,089,258
TOTAL 1950	149,342,259	168,587,219	48,652,846	35,965,192	403,547,516

^{1/} COMPILED FROM CURRENT INFORMATION SUPPLIED VOLUNTARILY BY RAILROADS (RAIL RECEIPTS) AND BY PRINCIPAL WHOLESALERS, JOBBERS, CHAIN STORE COMPANIES, AND OTHER FIRST-HAND RECEIVERS (TRUCK RECEIPTS). THESE FIGURES INCLUDE INTERMARKET SHIPMENTS, BUT DO NOT INCLUDE BUTTER MANUFACTURED LOCALLY.

^{2/} ESTIMATED TARE, 6 PERCENT.

TABLE 2.--CHEESE: RECEIPTS AT 4 MARKETS, BY MONTHS, 1951 ^{1/}
(GROSS POUNDS)

MONTH AND YEAR	NEW YORK	CHICAGO	PHILADELPHIA	BOSTON	TOTAL 4 MARKETS
<u>1951</u>					
JANUARY	6,961,026	8,285,715	4,400,852	2,446,549	22,094,142
FEBRUARY	3,960,786	8,431,633	2,677,023	1,776,829	16,846,271
MARCH	4,355,263	9,392,705	4,621,494	1,510,247	19,879,699
APRIL	4,374,758	13,433,074	2,888,750	1,365,655	22,062,237
MAY	5,267,554	8,474,392	4,359,978	1,618,132	19,720,066
JUNE	5,489,387	8,651,640	3,389,889	1,454,612	18,985,528
JULY	6,255,485	9,754,536	3,247,702	1,866,213	20,123,936
AUGUST	4,977,480	9,944,148	3,780,447	1,559,360	20,261,435
SEPTEMBER	5,191,291	8,457,629	3,521,223	1,630,878	18,801,021
OCTOBER	6,806,697	10,168,827	3,973,242	2,307,210	23,255,976
NOVEMBER	4,712,988	6,716,065	2,627,642	1,851,048	15,907,743
DECEMBER	4,941,764	6,289,867	2,667,831	1,398,937	15,298,399
TOTAL 1951	62,294,479	108,000,231	42,156,063	20,785,670	233,236,443
TOTAL 1950	65,332,756	56,543,393	33,613,259	20,867,067	176,356,475

^{1/} COMPILED FROM CURRENT INFORMATION SUPPLIED VOLUNTARILY BY RAILROADS (RAIL RECEIPTS) AND BY PRINCIPAL WHOLESALERS, JOBBERS, CHAIN STORE COMPANIES, AND OTHER FIRST-HAND RECEIVERS (TRUCK RECEIPTS). THESE FIGURES INCLUDE INTERMARKET SHIPMENTS

TABLE 3.--BUTTER: RECEIPTS AT 4 MARKETS, BY RAIL AND TRUCK, BY MONTHS, 1951 ^{1/}
(GROSS POUNDS) ^{2/}

MONTH AND YEAR	NEW YORK			CHICAGO		
	RAIL ^{3/}	TRUCK	TOTAL	RAIL	TRUCK	TOTAL
1951						
JANUARY	11,370,639	4,003,171	15,373,810	2,401,559	8,691,162	11,092,721
FEBRUARY	7,899,283	3,698,609	11,597,892	1,505,534	10,046,967	11,552,501
MARCH	9,376,645	3,682,189	13,057,834	2,264,745	9,515,638	11,780,383
APRIL	9,856,596	4,226,101	14,082,697	3,238,204	11,083,193	14,321,397
MAY	9,963,191	4,134,925	14,098,116	2,561,465	12,588,416	15,149,881
JUNE	10,976,968	5,267,661	16,244,629	2,037,665	14,933,874	16,971,539
JULY	9,648,264	5,250,128	14,898,392	3,901,961	16,531,309	20,433,270
AUGUST	8,113,166	5,043,317	13,156,483	4,067,185	15,891,223	19,958,408
SEPTEMBER	6,667,711	5,341,966	12,009,677	1,748,650	9,082,589	10,831,239
OCTOBER	8,218,662	5,885,959	14,104,621	1,798,285	8,098,240	9,896,525
NOVEMBER	6,946,921	3,877,204	10,823,125	1,669,656	5,412,199	7,081,855
DECEMBER	8,188,434	3,723,691	11,912,125	2,008,003	5,255,096	7,263,099
TOTAL 1951	107,224,480	54,134,921	161,359,401	29,202,912	127,129,906	156,332,818
TOTAL 1950	81,859,622	67,482,637	149,342,259	39,493,161	129,094,058	168,587,219

MONTH AND YEAR	PHILADELPHIA			BOSTON		
	RAIL ^{3/}	TRUCK	TOTAL	RAIL ^{3/}	TRUCK	TOTAL
1951						
JANUARY	3,427,581	1,642,794	5,070,375	1,907,654	1,653,650	3,561,204
FEBRUARY	2,669,836	1,185,589	3,855,425	1,053,053	728,317	1,781,370
MARCH	2,769,723	1,225,133	3,994,856	1,634,739	1,073,764	2,708,503
APRIL	3,370,268	1,200,799	4,571,067	1,689,458	1,096,499	2,785,957
MAY	3,699,014	1,338,184	5,037,198	1,627,488	922,176	2,549,664
JUNE	3,411,700	1,313,948	4,725,648	1,625,053	788,383	2,413,436
JULY	2,251,048	1,116,064	3,367,112	1,227,293	1,238,012	2,465,305
AUGUST	2,379,191	1,219,358	3,598,549	1,392,874	930,337	2,323,211
SEPTEMBER	1,893,567	1,069,206	2,962,773	1,259,632	1,004,841	2,264,473
OCTOBER	2,923,128	1,263,823	4,186,951	1,598,167	1,362,576	2,960,743
NOVEMBER	2,581,736	1,510,269	4,092,005	1,644,515	1,069,237	2,713,752
DECEMBER	2,585,428	1,328,300	3,913,728	1,459,786	1,033,948	2,493,734
TOTAL 1951	33,962,220	15,413,467	49,375,687	18,119,712	12,901,640	31,021,352
TOTAL 1950	31,093,204	17,559,642	48,652,846	23,468,794	13,496,398	36,965,192

^{1/} COMPILED FROM CURRENT INFORMATION SUPPLIED VOLUNTARILY BY RAILROADS (RAIL RECEIPTS) AND BY PRINCIPAL WHOLESALERS, JOBBERS, CHAIN STORE COMPANIES, AND OTHER FIRST-HAND RECEIVERS (TRUCK RECEIPTS). THESE FIGURES INCLUDE INTERMARKET SHIPMENTS, BUT DO NOT INCLUDE BUTTER MANUFACTURED LOCALLY.

^{2/} ESTIMATED TARE, 6 PERCENT.

^{3/} INCLUDES BOAT ARRIVALS.

TABLE 4.--BUTTER: RECEIPTS AT 4 MARKETS, BY ORIGIN, 1951 ^{1/}
(GROSS POUNDS) ^{2/}

ORIGIN	NEW YORK	CHICAGO	PHILADELPHIA	BOSTON	TOTAL 4 MARKETS
ARKANSAS	33,500	115,784	-	63,216	212,500
COLORADO	166,790	303,565	-	-	470,345
CONNECTICUT	15	-	-	480	495
FLORIDA	-	-	35	-	35
GEORGIA	-	7,420	-	-	7,420
ILLINOIS	11,146,539	14,462,774	8,635,841	6,918,108	41,163,262
INDIANA	2,143,921	2,142,915	726,967	246,121	5,259,924
IOWA	55,809,698	28,055,361	7,411,755	7,054,225	98,331,039
KANSAS	8,447,536	7,779,851	-	61,015	16,288,402
KENTUCKY	225,046	566,380	-	33,250	824,676
MARYLAND	28,800	34,750	-	-	63,550
MASSACHUSETTS	159,878	-	-	45,262	205,140
MICHIGAN	5,412,918	707,363	177,150	1,825,535	8,122,966
MINNESOTA	38,580,647	29,746,316	22,179,958	6,600,610	97,107,531
MISSOURI	4,656,488	2,778,547	127,583	1,701,060	9,263,678
NEBRASKA	14,550,291	10,869,419	3,677,757	3,201,581	32,299,048
NEW YORK	6,313,492	17,231	2,286,858	451,451	8,069,032
NORTH CAROLINA	-	136	-	-	136
NORTH DAKOTA	1,810,111	2,629,029	-	650,212	5,099,352
OHIO	989,038	16,713	127,105	25,600	1,158,456
OKLAHOMA	-	9,016,807	-	32,000	9,048,807
PENNSYLVANIA	495,310	-	1,766,884	26,000	2,288,194
SOUTH CAROLINA	46	-	-	-	46
SOUTH DAKOTA	525,672	8,632,825	-	20,000	9,178,497
TENNESSEE	-	157,314	-	-	157,314
TEXAS	36,356	196,307	-	-	232,663
UTAH	10	-	-	-	10
VERMONT	47,750	-	-	188,510	236,260
VIRGINIA	1,455,157	-	31,560	-	1,486,717
WISCONSIN	9,259,792	38,096,021	2,226,234	1,867,116	51,449,163
CANADA	64,600	-	-	-	64,600
TOTAL 1951	161,359,401	156,332,818	49,375,687	31,021,352	398,089,258
TOTAL 1950	149,342,259	168,587,219	48,652,846	36,965,192	403,547,516

^{1/} COMPILED FROM CURRENT INFORMATION SUPPLIED VOLUNTARILY BY RAILROADS (RAIL RECEIPTS) AND BY PRINCIPAL WHOLESALERS, JOBBERS, CHAIN STORE COMPANIES, AND OTHER FIRST-HAND RECEIVERS (TRUCK RECEIPTS). THESE FIGURES INCLUDE INTERMARKET SHIPMENTS, BUT DO NOT INCLUDE BUTTER MANUFACTURED LOCALLY.

^{2/} ESTIMATED TARE, 6 PERCENT.

TABLE 5.--CHEESE: RECEIPTS AT 4 MARKETS, BY RAIL AND TRUCK, BY MONTHS, 1951 ^{1/}
(GROSS POUNDS)

MONTH AND YEAR	NEW YORK			CHICAGO		
	RAIL ^{2/}	TRUCK	TOTAL	RAIL	TRUCK	TOTAL
1951						
JANUARY	6,580,243	380,783	6,961,026	2,332,596	5,953,119	8,285,715
FEBRUARY	3,622,474	338,312	3,960,786	1,330,360	7,101,273	8,431,633
MARCH	3,324,534	430,729	4,355,263	3,781,786	5,610,919	9,392,706
APRIL	4,271,489	103,269	4,374,758	6,873,527	6,559,547	13,433,074
MAY	4,943,736	323,818	5,267,554	3,170,681	5,303,711	8,474,392
JUNE	4,776,090	713,297	5,489,387	2,637,074	6,014,566	8,651,640
JULY	5,105,368	150,117	5,255,485	3,271,436	6,483,100	9,754,536
AUGUST	4,880,438	97,042	4,977,480	2,253,485	7,690,663	9,944,148
SEPTEMBER	4,679,200	512,091	5,191,291	1,832,616	6,625,013	8,457,629
OCTOBER	6,460,181	346,516	6,806,697	2,164,617	8,004,210	10,168,827
NOVEMBER	4,437,660	275,328	4,712,988	1,639,505	5,076,560	6,716,065
DECEMBER	4,622,651	319,113	4,941,764	1,896,247	4,393,620	6,289,867
TOTAL 1951	58,304,064	3,990,416	62,294,479	33,183,930	74,816,301	108,000,231
TOTAL 1950	61,022,263	4,310,493	65,332,756	27,072,337	29,471,056	56,543,393

MONTH AND YEAR	PHILADELPHIA			BOSTON		
	RAIL ^{2/}	TRUCK	TOTAL	RAIL ^{2/}	TRUCK	TOTAL
1951						
JANUARY	3,751,926	648,926	4,400,852	2,217,249	229,300	2,446,549
FEBRUARY	2,322,755	354,268	2,677,023	1,364,569	412,260	1,776,829
MARCH	4,262,354	359,130	4,621,484	1,395,717	114,530	1,510,247
APRIL	2,685,904	202,846	2,888,750	1,165,865	199,790	1,365,655
MAY	3,932,435	427,543	4,359,978	1,419,502	198,630	1,618,132
JUNE	3,011,593	378,296	3,389,889	1,340,077	114,535	1,454,612
JULY	2,901,275	346,427	3,247,702	1,779,033	67,180	1,846,213
AUGUST	3,347,287	433,160	3,780,447	1,421,360	138,000	1,559,360
SEPTEMBER	3,175,413	345,810	3,521,223	1,546,718	84,160	1,630,878
OCTOBER	3,637,584	335,658	3,973,242	2,181,953	125,257	2,307,210
NOVEMBER	2,324,980	302,662	2,627,642	1,747,757	103,291	1,851,048
DECEMBER	2,485,036	182,795	2,667,831	1,317,523	81,414	1,398,937
TOTAL 1951	37,838,542	4,317,521	42,156,063	18,897,323	1,888,347	20,785,670
TOTAL 1950	28,340,948	5,272,311	33,613,259	18,890,293	1,976,774	20,867,067

^{1/} COMPILED FROM CURRENT INFORMATION SUPPLIED VOLUNTARILY BY RAILROADS (RAIL RECEIPTS) AND BY PRINCIPAL WHOLESALERS, JOBBERS, CHAIN STORE COMPANIES, AND OTHER FIRST-HAND RECEIVERS (TRUCK RECEIPTS). THESE FIGURES INCLUDE INTERMARKET SHIPMENTS.

^{2/} INCLUDES BOAT ARRIVALS.

TABLE 6.--CHEESE: RECEIPTS AT 4 MARKETS, BY ORIGIN, 1951 ^{1/}
(GROSS POUNDS)

ORIGIN	NEW YORK	CHICAGO	PHILADELPHIA	BOSTON	TOTAL 4 MARKETS
ALABAMA	-	48,561	-	-	48,561
CALIFORNIA	-	100	-	-	100
COLORADO	-	16,395	-	-	16,395
GEORGIA	30,085	-	-	-	30,085
IDAHO	32,600	-	264,563	-	297,163
ILLINOIS	4,810,681	11,974,280	6,089,109	4,876,090	27,750,160
INDIANA	1,436,462	11,763,864	195,894	962,814	14,359,034
IOWA	459,646	1,533,871	101,429	230,724	2,125,670
KANSAS	-	1,013,043	-	-	1,013,048
KENTUCKY	65,903	1,291,190	232,505	-	1,589,598
MAINE	1,391	-	225	-	1,616
MARYLAND	47,246	-	-	-	47,246
MASSACHUSETTS	-	49,136	54	17,823	67,013
MICHIGAN	367,273	866,348	1,717	39,063	1,274,401
MINNESOTA	456,261	7,273,161	1,267,621	1,207,401	10,204,444
MISSISSIPPI	-	71,381	-	-	71,381
MISSOURI	249,359	1,584,054	788,697	33,547	2,655,657
NEBRASKA	34,250	19,155	-	34,645	88,050
NEW HAMPSHIRE	-	-	20,000	-	20,000
NEW JERSEY	29	55,167	110,735	-	165,931
NEW YORK	2,585,886	1,194,328	865,690	1,609,105	6,255,009
NORTH DAKOTA	-	3,961	-	-	3,961
OHIO	1,533,900	2,877,849	496,376	158,947	5,067,072
OREGON	-	50,688	-	-	50,688
PENNSYLVANIA	572,362	973	2,324,505	111,675	3,009,515
TENNESSEE	-	435,609	-	-	435,609
TEXAS	38,400	55,771	-	36,480	130,651
UTAH	1,254,798	-	213,516	-	1,468,314
VIRGINIA	316,637	-	-	-	316,637
WISCONSIN	47,867,650	66,021,341	29,183,404	11,448,356	154,520,651
CANADA	133,760	-	23	19,000	152,783
TOTAL 1951	62,294,479	108,000,231	42,156,063	20,785,670	233,236,443
TOTAL 1950	65,332,756	56,543,393	33,613,259	20,867,067	176,356,475

^{1/} COMPILED FROM CURRENT INFORMATION SUPPLIED VOLUNTARILY BY RAILROADS (RAIL RECEIPTS) AND BY PRINCIPAL WHOLESALERS, JOBBERS, CHAIN STORE COMPANIES, AND OTHER FIRST-HAND RECEIVERS (TRUCK RECEIPTS). THESE FIGURES INCLUDE INTERMARKET SHIPMENTS.

TABLE 7.--BUTTER, CHEESE, SHELL EGGS, LIVE AND DRESSED POULTRY: RECEIPTS AT ATLANTA, GA., BY MONTHS, 1951 ^{1/}

MONTH AND YEAR	BUTTER ^{2/}	CHEESE	SHELL EGGS	LIVE POULTRY	DRESSED POULTRY
1951	GROSS POUNDS	GROSS POUNDS	CASES	NET POUNDS	GROSS POUNDS
TOTAL RECEIPTS					
JANUARY	228,078	1,167,194	75,068	1,895,268	288,658
FEBRUARY	210,845	584,296	54,873	1,672,477	235,363
MARCH	264,690	1,020,753	46,583	2,192,903	279,894
APRIL	225,062	1,178,486	54,118	2,202,698	284,859
MAY	165,935	1,444,128	43,869	2,533,352	489,795
JUNE	215,314	1,415,728	53,230	2,502,951	358,819
JULY	186,569	1,187,982	52,489	2,237,106	315,404
AUGUST	211,026	1,652,037	66,533	2,352,631	429,865
SEPTEMBER	198,286	1,234,229	44,638	2,049,233	381,791
OCTOBER	262,337	1,336,006	53,497	2,785,671	510,837
NOVEMBER	210,341	1,311,102	55,753	2,899,588	659,513
DECEMBER	202,718	554,072	82,667	2,584,651	442,795
TOTAL 1951	2,581,201	14,086,012	683,318	28,007,529	4,677,693
TOTAL 1950	2,279,827	12,429,208	655,871	23,354,418	2,991,791
TRUCK RECEIPTS					
JANUARY	227,678	1,006,644	69,952	1,895,268	259,792
FEBRUARY	209,815	548,539	51,047	1,672,477	208,840
MARCH	261,565	979,074	44,224	2,192,903	249,458
APRIL	224,762	1,050,671	53,730	2,202,698	253,184
MAY	165,935	1,304,999	43,735	2,533,352	424,243
JUNE	214,678	1,323,641	53,119	2,502,951	278,635
JULY	186,223	942,140	50,838	2,237,106	283,723
AUGUST	209,144	1,277,250	62,316	2,352,631	409,265
SEPTEMBER	195,936	1,185,892	44,356	2,047,463	367,026
OCTOBER	262,337	981,999	53,088	2,785,671	433,615
NOVEMBER	208,341	1,247,819	54,975	2,899,588	556,777
DECEMBER	200,718	554,072	80,800	2,583,951	433,093
TOTAL 1951	2,567,122	12,402,740	662,180	28,006,059	4,157,631
TOTAL 1950	2,081,192	10,893,721	640,549	23,354,228	1,918,127

^{1/} COMPILED FROM CURRENT INFORMATION SUPPLIED VOLUNTARILY BY RAILROADS (RAIL RECEIPTS) AND BY PRINCIPAL WHOLESALERS, JOBBERS, CHAIN STORE COMPANIES, AND OTHER FIRST-HAND RECEIVERS (TRUCK RECEIPTS). THESE FIGURES INCLUDE INTERMARKET SHIPMENTS.

^{2/} DOES NOT INCLUDE BUTTER MANUFACTURED LOCALLY.

TABLE 8.--BUTTER, CHEESE, SHELL EGGS, LIVE AND DRESSED POULTRY: RECEIPTS AT ATLANTA, GA., BY ORIGIN, 1951 ^{1/}

ORIGIN	BUTTER ^{2/}	CHEESE	SHELL EGGS	LIVE POULTRY	DRESSED POULTRY
	GROSS POUNDS	GROSS POUNDS	CASES	NET POUNDS	GROSS POUNDS
ALABAMA	-	406,428	1,201	61,939	-
CONNECTICUT	-	-	22	-	-
FLORIDA	-	-	2	-	174
GEORGIA	48,442	60,650	38,658	26,661,439	3,870,850
ILLINOIS	14,691	1,297,047	157,078	3,885	116,883
INDIANA	-	18,300	8,011	402,093	-
IOWA	-	-	292,572	33,180	150,187
KANSAS	537,100	6,000	550	-	28,662
KENTUCKY	451,761	183,900	2,758	4,760	27,600
MAINE	-	-	1	-	-
MASSACHUSETTS	-	-	87	-	-
MICHIGAN	-	-	984	-	-
MINNESOTA	1,167,607	333	78,639	-	-
MISSISSIPPI	116,060	14,900	1	-	-
MISSOURI	-	26,325	83,878	-	720
NEW HAMPSHIRE	-	-	33	-	-
NEW JERSEY	-	2,320	30	-	-
NEW YORK	-	1,814,937	-	-	28,724
NORTH CAROLINA	-	-	3,775	81,790	20,669
NORTH DAKOTA	-	-	546	-	-
OHIO	74,204	1,606,270	-	-	589
OKLAHOMA	60,000	-	-	-	21,000
PENNSYLVANIA	-	12,600	21	-	-
SOUTH CAROLINA	-	-	442	120,348	7,283
TENNESSEE	111,336	1,042,453	10,796	561,404	223,482
TEXAS	-	-	1	-	180,770
VIRGINIA	-	1,200	-	76,691	-
WISCONSIN	-	7,592,349	3,222	-	-
CANADA	-	-	100	-	-
TOTAL 1951	2,581,201	14,086,012	683,318	28,007,529	4,677,593
TOTAL 1950	2,279,827	12,429,208	655,871	23,354,418	2,991,791

^{1/} COMPILED FROM CURRENT INFORMATION SUPPLIED VOLUNTARILY BY RAILROADS (RAIL RECEIPTS) AND BY PRINCIPAL WHOLESALERS, JOBBERS, CHAIN STORE COMPANIES, AND OTHER FIRST-HAND RECEIVERS (TRUCK RECEIPTS). THESE FIGURES INCLUDE INTERMARKET SHIPMENTS.

^{2/} DOES NOT INCLUDE BUTTER MANUFACTURED LOCALLY.

TABLE 9.--BUTTER AND SHELL EGGS: RECEIPTS AT BALTIMORE, MD., BY MONTHS, AND BY ORIGIN, 1951 1/

MONTH AND YEAR	BUTTER 2/	SHELL EGGS			ORIGIN	BUTTER 2/	SHELL EGGS
		RAIL, BOAT, AND EXPRESS	TRUCK	TOTAL			
1951	GROSS POUNDS	CASES	CASES	CASES		GROSS POUNDS	CASES
JANUARY	1,183,110	9,896	43,993	53,889	DELAWARE	-	23,517
FEBRUARY	591,305	1,795	31,437	33,232	ILLINOIS	2,256,142	64,445
MARCH	831,587	3,761	33,072	36,833	INDIANA	-	846
APRIL	414,317	1,671	29,917	31,588	IOWA	1,815,314	73,746
MAY	425,695	485	24,688	25,173	KENTUCKY	-	550
JUNE	389,244	3,537	30,121	33,658	MARYLAND	-	40,975
JULY	738,021	745	23,567	24,312	MICHIGAN	-	550
AUGUST	854,504	290	21,127	21,417	MINNESOTA	3,795,570	132,225
SEPTEMBER	747,115	704	17,174	17,878	MISSOURI	37,904	847
OCTOBER	927,371	1,844	29,857	31,701	NEBRASKA	-	4,449
NOVEMBER	1,087,207	931	30,460	31,411	NEW JERSEY	-	906
DECEMBER	898,008	4,626	42,097	46,723	NEW YORK	-	16,987
					NORTH CAROLINA	-	1,143
					OHIO	134,382	400
					PENNSYLVANIA	-	12,875
					SOUTH DAKOTA	154,205	8,874
					VIRGINIA	-	8,685
					WEST VIRGINIA	-	4,019
					WISCONSIN	893,967	1,574
					DIST. OF COLUMBIA	-	202
TOTAL 1951	9,087,484	30,285	357,530	387,815	TOTAL 1951	9,087,484	387,815
TOTAL 1950	10,890,861	24,997	305,180	330,177	TOTAL 1950	10,890,861	330,177

1/ COMPILED FROM CURRENT INFORMATION SUPPLIED VOLUNTARILY BY RAILROADS (RAIL RECEIPTS) AND BY PRINCIPAL WHOLESALEERS, JOBBERS, CHAIN STORE COMPANIES, AND OTHER FIRST-HAND RECEIVERS (TRUCK RECEIPTS). THESE FIGURES INCLUDE INTERMARKET SHIPMENTS.

2/ DOES NOT INCLUDE BUTTER MANUFACTURED LOCALLY.

228985 O - 52 - 2

TABLE 10.--SHELL EGGS, LIVE AND DRESSED POULTRY: RECEIPTS AT CINCINNATI, OHIO, BY MONTHS, AND BY ORIGIN, 1951 ^{1/}

MONTH AND YEAR	SHELL EGGS	LIVE POULTRY	DRESSED POULTRY	ORIGIN	SHELL EGGS	LIVE POULTRY	DRESSED POULTRY
1951	CASES	NET POUNDS	GROSS POUNDS		CASES	NET POUNDS	GROSS POUNDS
JANUARY	56,279	1,421,486	350,934	DELAWARE	-	-	28,893
FEBRUARY	52,658	1,230,719	372,200	GEORGIA	-	-	1,097,504
MARCH	56,384	1,311,404	308,954	ILLINOIS	122,373	1,056,638	83,223
APRIL	59,003	1,291,025	325,334	INDIANA	197,299	14,359,830	50,215
MAY	53,343	1,760,428	504,375	IOWA	73,271	-	40,000
JUNE	40,053	1,802,908	630,483	KENTUCKY	32,623	2,632,667	37,623
JULY	38,155	1,767,241	550,564	MARYLAND	585	4,795	-
AUGUST	48,222	2,356,169	522,827	MICHIGAN	635	-	22,020
SEPTEMBER	47,553	1,965,455	574,492	MINNESOTA	40,673	-	40,000
OCTOBER	48,894	2,885,355	653,076	MISSOURI	1,551	-	36,623
NOVEMBER	56,503	2,474,706	564,441	NEBRASKA	12,620	10,421	-
DECEMBER	57,636	1,710,010	535,402	NEW YORK	578	-	203,866
				NORTH CAROLINA	-	11,338	588,294
				NORTH DAKOTA	550	-	-
				OHIO	127,608	3,515,767	347,498
				PENNSYLVANIA	-	-	249,651
				SOUTH DAKOTA	1,805	-	-
				TENNESSEE	227	-	-
				VIRGINIA	1,618	65,622	3,067,672
				WEST VIRGINIA	38	319,838	-
				WISCONSIN	129	-	-
				CANADA	500	-	-
TOTAL 1951	614,683	21,976,916	5,893,082	TOTAL 1951	614,683	21,976,916	5,893,082
TOTAL 1950	551,105	17,199,829	2,509,618	TOTAL 1950	551,105	17,199,829	2,509,618

^{1/} COMPILED FROM CURRENT INFORMATION SUPPLIED VOLUNTARILY BY PRINCIPAL WHOLESALEERS, JOBBERS, CHAIN STORE COMPANIES, AND OTHER FIRST-HAND RECEIVERS (TRUCK RECEIPTS). THERE WERE NO RECEIPTS BY RAIL. COMPILATION OF RECEIPTS ON BUTTER, CHEESE AND FROZEN EGGS, FORMERLY SHOWN IN THIS TABLE, WAS DISCONTINUED.

TABLE 11.--BUTTER, CHEESE, SHELL AND FROZEN EGGS, LIVE AND DRESSED POULTRY:
RECEIPTS AT CLEVELAND, OHIO, BY MONTHS, 1951 1/

MONTH AND YEAR	BUTTER 2/	CHEESE	SHELL EGGS	FROZEN EGGS	LIVE POULTRY	DRESSED POULTRY
1951	GROSS POUNDS	GROSS POUNDS	CASES	GROSS POUNDS	NET POUNDS	GROSS POUNDS
TOTAL RECEIPTS						
JANUARY	691,779	365,367	45,268	100,115	621,193	1,017,439
FEBRUARY	451,676	315,726	38,776	137,540	777,857	765,125
MARCH	652,085	341,904	55,137	126,246	907,888	911,014
APRIL	665,533	291,573	51,843	278,841	788,804	809,077
MAY	808,737	290,048	54,962	403,526	920,498	1,187,370
JUNE	700,482	349,232	49,351	1,006,850	923,427	1,046,906
JULY	772,837	268,854	41,009	366,690	783,180	958,521
AUGUST	619,282	223,800	44,772	58,133	930,704	1,416,707
SEPTEMBER	603,604	333,571	43,412	118,842	1,040,620	1,224,010
OCTOBER	603,074	401,243	43,236	102,636	1,019,337	1,246,445
NOVEMBER	640,774	252,911	43,917	48,090	1,032,065	2,083,842
DECEMBER	698,058	283,767	50,831	66,090	798,272	1,231,568
TOTAL 1951	7,907,921	3,717,996	562,574	2,813,599	10,543,845	13,698,024
TOTAL 1950	11,532,579	9,572,163	639,983	959,761	10,980,270	14,932,866
TRUCK RECEIPTS						
JANUARY	348,350	267,363	44,990	100,115	621,193	854,029
FEBRUARY	264,673	218,623	37,932	83,990	777,857	660,007
MARCH	364,119	261,938	54,820	126,246	906,731	792,677
APRIL	361,510	212,475	51,491	176,310	788,804	807,534
MAY	478,055	232,473	53,871	185,190	920,498	1,151,170
JUNE	402,045	259,327	48,668	59,910	923,427	952,192
JULY	387,293	165,009	40,482	191,790	783,180	933,681
AUGUST	373,658	152,292	44,539	58,133	930,704	1,133,365
SEPTEMBER	315,415	214,239	43,042	118,842	1,040,620	1,061,516
OCTOBER	357,640	234,448	43,136	102,636	1,019,337	1,074,649
NOVEMBER	432,601	201,556	43,722	48,090	1,032,065	1,769,015
DECEMBER	326,278	238,652	50,831	66,090	798,272	1,231,568
TOTAL 1951	4,411,637	2,658,395	557,524	1,317,342	10,542,688	12,421,403
TOTAL 1950	6,060,895	3,331,947	630,030	749,745	10,977,451	9,707,638

1/ COMPILED FROM CURRENT INFORMATION SUPPLIED VOLUNTARILY BY RAILROADS (RAIL RECEIPTS) AND BY PRINCIPAL WHOLESALERS, JOBBERS, CHAIN STORE COMPANIES, AND OTHER FIRST-HAND RECEIVERS (TRUCK RECEIPTS). THESE FIGURES INCLUDE INTERMARKET SHIPMENTS.

2/ DOES NOT INCLUDE BUTTER MANUFACTURED LOCALLY.

TABLE 12.—BUTTER, CHEESE, SHELL EGGS, FROZEN EGGS, LIVE AND DRESSED POULTRY:
RECEIPTS AT CLEVELAND, OHIO, BY ORIGIN, 1951 1/

ORIGIN	BUTTER 2/	CHEESE	SHELL EGGS	FROZEN EGGS	LIVE POULTRY	DRESSED POULTRY
	GROSS POUNDS	GROSS POUNDS	CASES	GROSS POUNDS	NET POUNDS	GROSS POUNDS
ARKANSAS	-	-	-	63,235	-	282,662
CALIFORNIA	-	-	-	-	-	511
CONNECTICUT	-	-	-	-	-	10,410
DELAWARE	-	-	-	-	8,188	760,141
GEORGIA	-	-	-	-	7,500	1,061,834
ILLINOIS	1,021,999	348,207	13,456	247,070	79,938	154,529
INDIANA	97,305	296,356	6,674	705,647	1,877,989	247,078
IOWA	2,529,667	49,933	951	244,274	-	65,490
KANSAS	23,484	-	-	40,320	-	577,820
KENTUCKY	-	10,913	349	112,970	375,390	33,537
MAINE	-	-	-	-	-	1,054,348
MARYLAND	-	-	-	-	-	187,272
MICHIGAN	-	21,384	607	135	1,040	144,824
MINNESOTA	2,700,665	301,794	53,544	157,900	-	162,149
MISSOURI	-	1,335	1	160,131	-	29,053
MONTANA	26,834	-	-	-	-	1,005,622
NEBRASKA	31,513	-	15	695,702	-	93,207
NEW JERSEY	-	-	-	-	-	134,903
NEW YORK	-	259,852	225	-	-	160,973
NORTH CAROLINA	-	-	-	-	-	-
NORTH DAKOTA	-	-	-	64,000	-	-
OHIO	1,468,054	341,088	486,400	266,215	3,729,369	2,625,476
OKLAHOMA	-	-	-	-	-	3,437
OREGON	-	-	-	-	-	34,961
PENNSYLVANIA	3,327	45,159	101	-	13,000	4,553,516
TENNESSEE	-	-	-	-	-	19,000
TEXAS	-	-	-	24,000	-	234,909
UTAH	-	-	-	32,000	-	-
VIRGINIA	-	-	-	-	461,899	141,734
WEST VIRGINIA	-	-	-	-	3,989,532	31,050
WISCONSIN	5,073	2,041,975	1	-	-	87,578
CANADA	-	-	250	-	-	-
TOTAL 1951	7,907,921	3,717,996	562,574	2,813,599	10,543,845	13,898,024
TOTAL 1950	11,532,579	9,572,163	639,983	959,761	10,980,270	14,932,866

1/ COMPILED FROM CURRENT INFORMATION SUPPLIED VOLUNTARILY BY RAILROADS (RAIL RECEIPTS) AND BY PRINCIPAL WHOLESALEERS, JOBBERS, CHAIN STORE COMPANIES, AND OTHER FIRST-HAND RECEIVERS (TRUCK RECEIPTS). THESE FIGURES INCLUDE INTERMARKET SHIPMENTS.

2/ DOES NOT INCLUDE BUTTER MANUFACTURED LOCALLY.

TABLE 13.—BUTTER, CHEESE, SHELL AND FROZEN EGGS, LIVE AND DRESSED POULTRY:
RECEIPTS AT DETROIT, MICH., BY MONTHS, 1951 ^{1/}

MONTH AND YEAR	BUTTER ^{2/}	CHEESE	SHELL EGGS	FROZEN EGGS	LIVE POULTRY	DRESSED POULTRY
1951	GROSS POUNDS	GROSS POUNDS	CASES	GROSS POUNDS	NET POUNDS	GROSS POUNDS
TOTAL RECEIPTS						
JANUARY	2,307,573	2,006,643	124,486	275,020	3,019,417	2,354,518
FEBRUARY	1,904,458	1,349,184	108,945	388,850	2,488,378	2,284,367
MARCH	2,038,337	1,339,615	128,946	518,493	2,662,846	2,214,395
APRIL	1,709,364	1,107,576	109,691	944,962	2,324,174	1,933,206
MAY	2,155,634	1,649,433	124,161	1,097,746	2,977,035	2,613,939
JUNE	2,185,459	1,593,679	117,223	585,573	2,757,578	2,736,340
JULY	2,010,161	1,510,188	110,600	329,490	2,610,574	2,320,429
AUGUST	1,956,127	1,542,880	104,715	411,145	2,915,698	2,309,614
SEPTEMBER	2,109,819	1,174,713	107,201	367,049	2,966,907	1,909,140
OCTOBER	2,203,162	1,606,076	111,109	217,630	3,782,165	2,832,343
NOVEMBER	2,121,575	1,493,775	115,007	510,540	4,460,512	2,942,916
DECEMBER	1,790,464	989,446	120,791	505,664	3,642,677	3,012,567
TOTAL 1951	24,497,133	17,362,208	1,382,875	6,142,162	36,607,961	30,462,767
TOTAL 1950	30,149,977	22,257,242	1,389,922	6,091,176	38,268,883	27,029,015
TRUCK RECEIPTS						
JANUARY	1,878,384	1,804,947	123,598	273,420	3,018,357	2,214,832
FEBRUARY	1,664,094	1,269,315	106,989	386,610	2,487,678	2,168,269
MARCH	1,660,754	1,071,860	126,816	518,440	2,661,549	2,158,938
APRIL	1,339,641	1,045,710	108,682	836,930	2,322,981	1,920,018
MAY	1,784,121	1,514,474	123,040	850,450	2,975,607	2,605,110
JUNE	1,839,157	1,331,944	115,331	531,120	2,756,204	2,730,048
JULY	1,536,384	1,327,278	109,313	329,490	2,609,281	2,219,402
AUGUST	1,399,282	1,384,149	104,672	375,060	2,915,698	2,305,749
SEPTEMBER	1,510,126	1,009,698	107,076	357,049	2,966,907	1,906,416
OCTOBER	1,672,581	1,421,482	111,108	217,630	3,782,165	2,360,781
NOVEMBER	1,800,618	1,376,152	115,007	510,540	4,460,512	2,959,924
DECEMBER	1,494,957	906,933	120,791	409,670	3,642,245	2,559,595
TOTAL 1951	19,580,099	15,463,942	1,372,424	5,596,409	36,599,184	28,109,082
TOTAL 1950	23,126,110	18,986,565	1,371,741	5,756,289	38,252,405	24,598,590

^{1/} COMPILED FROM CURRENT INFORMATION SUPPLIED VOLUNTARILY BY RAILROADS (RAIL RECEIPTS) AND BY PRINCIPAL WHOLESALEERS, JOBBERS, CHAIN STORE COMPANIES, AND OTHER FIRST-HAND RECEIVERS (TRUCK RECEIPTS). THESE FIGURES INCLUDE INTERMARKET SHIPMENTS.

^{2/} DOES NOT INCLUDE BUTTER MANUFACTURED LOCALLY.

TABLE 14.--BUTTER, CHEESE, SHELL AND FROZEN EGGS, LIVE AND DRESSED POULTRY:
RECEIPTS AT DETROIT, MICH., BY ORIGIN, 1951. 1/

ORIGIN	BUTTER 2/	CHEESE	SHELL EGGS	FROZEN EGGS	LIVE POULTRY	DRESSED POULTRY
	GROSS POUNDS	GROSS POUNDS	CASES	GROSS POUNDS	NET POUNDS	GROSS POUNDS
ALABAMA	-	-	-	-	-	203,368
ARKANSAS	-	-	2	-	-	61,234
DELAWARE	-	-	-	-	934,966	2,396,062
GEORGIA	-	-	-	-	88,942	7,903,572
ILLINOIS	9,267,816	8,108,295	77,794	1,450,234	379,236	1,767,731
INDIANA	11,146	190,357	59,653	625,339	13,856,982	1,310,103
IOWA	763,047	3,623	9,288	-	117	558,579
KANSAS	20,800	685	1,240	1,379,630	16	197,061
KENTUCKY	3,000	19,129	409	-	1,037,303	1,684,351
LOUISIANA	-	-	10	-	-	126
MARYLAND	-	-	-	-	-	5,702,279
MASSACHUSETTS	-	1,352	367	-	-	-
MICHIGAN	7,587,153	2,616,015	546,121	95,459	11,059,815	678,621
MINNESOTA	3,704,234	447,984	112,972	1,600	-	691,247
MISSISSIPPI	-	-	1	-	21	-
MISSOURI	488,600	688,184	439	2,003,060	10	1,440,155
NEBRASKA	2,177,446	442	6,744	356,310	21	1,225,886
NEW JERSEY	-	9,088	500	-	-	23,950
NEW YORK	4,473	700,331	109	-	-	218,277
NORTH CAROLINA	-	-	5	-	-	1,104,506
NORTH DAKOTA	-	-	611	-	-	-
OHIO	364,514	328,909	477,888	81,090	8,598,100	882,174
OKLAHOMA	-	-	1	-	-	14
OREGON	-	-	-	-	-	35,626
PENNSYLVANIA	-	71,876	10	-	30	1,388,284
SOUTH CAROLINA	-	-	253	-	122	19,913
SOUTH DAKOTA	95,960	4,257	8,662	64,000	-	-
TENNESSEE	25	3,015	363	55,440	54,946	15,236
TEXAS	-	-	-	-	-	376,964
UTAH	-	457	-	-	-	141,202
VERMONT	42	1,430	29	-	-	91
VIRGINIA	40	-	1	-	17	454,400
WEST VIRGINIA	-	-	-	-	483,916	20,092
WISCONSIN	8,837	4,165,321	45,455	30,000	1,716	65,100
DIST. OF COLUMBIA	-	-	-	-	-	16,564
CANADA	-	1,458	33,948	-	111,685	-
TOTAL						
1951	24,497,133	17,362,208	1,382,875	6,142,162	36,607,961	30,462,767
1950	30,149,977	22,257,242	1,389,922	6,091,176	38,268,883	27,029,015

1/ COMPILED FROM CURRENT INFORMATION SUPPLIED VOLUNTARILY BY RAILROADS (RAIL RECEIPTS) AND BY PRINCIPAL WHOLESALERS, JOBBERS, CHAIN STORE COMPANIES, AND OTHER FIRST-HAND RECEIVERS (TRUCK RECEIPTS). THESE FIGURES INCLUDE INTERMARKET SHIPMENTS.

2/ DOES NOT INCLUDE BUTTER MANUFACTURED LOCALLY.

TABLE 15.--BUTTER AND CHEESE: RECEIPTS AT LOS ANGELES, BY MONTHS, AND BY ORIGIN, 1951 1/
(GROSS POUNDS)

MONTH AND YEAR	BUTTER 2/	CHEESE	ORIGIN	BUTTER 2/	CHEESE
<u>1951</u>					
JANUARY	3,530,162	2,896,933	ALABAMA	-	33,750
FEBRUARY	2,361,962	2,317,380	ARKANSAS	101,000	-
MARCH	3,266,832	2,577,476	CALIFORNIA	3,898,471	423,514
APRIL	2,203,708	2,535,493	COLORADO	1,957,273	-
MAY	2,646,550	3,062,800	IDAHO	5,792,518	8,610,087
JUNE	3,816,859	3,302,179	ILLINOIS	1,109,266	3,178,461
JULY	2,977,725	3,079,531	IOWA	1,389,392	291,666
AUGUST	2,991,526	3,128,981	KANSAS	1,047,518	33,712
SEPTEMBER	2,346,749	2,032,964	LOUISIANA	38,280	-
OCTOBER	3,477,395	3,104,087	MAINE	-	101,445
NOVEMBER	2,824,297	2,414,739	MARYLAND	7,050	31,125
DECEMBER	2,802,172	2,467,713	MINNESOTA	4,287,398	137,879
TOTAL 1951	35,245,937	32,920,276	MISSISSIPPI	106,654	25,949
TOTAL 1950	33,067,477	26,265,417	MISSOURI	9,172,484	3,974,618
			NEBRASKA	548,861	-
			NEW YORK	-	430,549
			NORTH DAKOTA	289,806	-
			OHIO	31,434	30,432
			OKLAHOMA	645,886	255,500
			OREGON	595,354	4,018,346
			PENNSYLVANIA	31,772	-
			SOUTH DAKOTA	192,645	-
			TEXAS	937,933	2,994,069
			UTAH	410,521	959,021
			WASHINGTON	712,956	821,138
			WISCONSIN	1,935,079	6,569,015
			WYOMING	6,396	-
TOTAL 1951	35,245,937	32,920,276	TOTAL 1951	35,245,937	32,920,276
TOTAL 1950	33,067,477	26,265,417	TOTAL 1950	33,067,477	26,265,417

1/ COMPILED FROM CURRENT INFORMATION SUPPLIED VOLUNTARILY BY RAILROADS (RAIL RECEIPTS) AND BY PRINCIPAL WHOLESALERS, JOBBERS, CHAIN STORE COMPANIES, AND OTHER FIRST-HAND RECEIVERS (TRUCK RECEIPTS). THESE FIGURES INCLUDE INTERMARKET SHIPMENTS.

2/ DOES NOT INCLUDE BUTTER MANUFACTURED LOCALLY.

TABLE 16.--BUTTER AND CHEESE: RECEIPTS AT LOS ANGELES, BY RAIL AND TRUCK,
BY MONTHS, 1951 ^{1/}
(GROSS POUNDS)

MONTH AND YEAR	BUTTER ^{2/}			CHEESE		
	RAIL	TRUCK	TOTAL	RAIL	TRUCK	TOTAL
<u>1951</u>						
JANUARY	2,374,738	1,155,424	3,530,162	2,764,281	132,652	2,896,933
FEBRUARY	1,527,072	834,890	2,361,962	1,820,506	496,874	2,317,380
MARCH	2,511,274	755,558	3,266,832	2,200,277	377,199	2,577,476
APRIL	1,172,675	1,031,033	2,203,708	2,160,197	375,296	2,535,493
MAY	1,792,848	853,702	2,646,550	2,442,843	619,957	3,062,800
JUNE	2,704,747	1,112,112	3,816,859	2,892,582	409,597	3,302,179
JULY	2,209,880	767,845	2,977,725	2,673,837	405,694	3,079,531
AUGUST	1,727,439	1,264,087	2,991,526	2,581,898	547,083	3,128,981
SEPTEMBER	1,237,329	1,109,420	2,346,749	1,468,936	564,028	2,032,964
OCTOBER	2,136,288	1,341,107	3,477,395	2,289,411	814,676	3,104,087
NOVEMBER	1,963,251	861,046	2,824,297	1,741,806	672,933	2,414,739
DECEMBER	1,587,060	1,215,112	2,802,172	2,003,789	463,924	2,467,713
TOTAL 1951	22,944,601	12,301,336	35,245,937	27,040,363	5,879,913	32,920,276
TOTAL 1950	11,628,733	21,438,744	33,067,477	23,181,753	3,083,664	26,265,417

^{1/} COMPILED FROM CURRENT INFORMATION SUPPLIED VOLUNTARILY BY RAILROADS (RAIL RECEIPTS) AND BY PRINCIPAL WHOLESALERS, JOBBERS, CHAIN STORE COMPANIES AND OTHER FIRST-HAND RECEIVERS (TRUCK RECEIPTS). THESE FIGURES INCLUDE INTERMARKET SHIPMENTS.

^{2/} DOES NOT INCLUDE BUTTER MANUFACTURED LOCALLY.

TABLE 17.--BUTTER, CHEESE, AND SHELL EGGS: RECEIPTS AT PORTLAND, OREG.,
BY MONTHS, 1951 ^{1/}

MONTH AND YEAR	BUTTER ^{2/}	CHEESE	SHELL EGGS
	GROSS POUNDS	GROSS POUNDS	CAGES
<u>1951</u>			
JANUARY	750,867	165,508	33,263
FEBRUARY	701,053	226,505	28,226
MARCH	714,324	184,230	30,682
APRIL	813,595	260,705	25,063
MAY	1,113,805	401,826	24,270
JUNE	1,125,567	312,285	25,990
JULY	909,266	203,181	25,652
AUGUST	744,324	205,615	26,153
SEPTEMBER	629,377	149,849	23,373
OCTOBER	792,665	335,593	36,830
NOVEMBER	470,375	188,367	28,034
DECEMBER	427,652	200,473	34,605
TOTAL 1951	9,192,870	2,834,137	342,141
TOTAL 1950	11,301,470	3,677,763	312,646

^{1/} COMPILED FROM CURRENT INFORMATION SUPPLIED VOLUNTARILY BY RAILROADS (RAIL RECEIPTS) AND BY PRINCIPAL WHOLESALERS, JOBBERS, CHAIN STORE COMPANIES, AND OTHER FIRST-HAND RECEIVERS (TRUCK RECEIPTS). THESE FIGURES INCLUDE INTERMARKET SHIPMENTS.

^{2/} INCLUDES BUTTER MANUFACTURED LOCALLY.

TABLE 18.--BUTTER, CHEESE, SHELL AND FROZEN EGGS, LIVE AND DRESSED POULTRY:
RECEIPTS AT ST. LOUIS, MO., BY MONTHS, 1951 1/

MONTH AND YEAR	BUTTER 2/	CHEESE	SHELL EGGS	FROZEN EGGS	LIVE POULTRY	DRESSED POULTRY
1951	GROSS POUNDS	GROSS POUNDS	CASES	GROSS POUNDS	NET POUNDS	GROSS POUNDS
TOTAL RECEIPTS						
JANUARY	296,671	963,900	90,244	72,200	2,190,656	1,071,729
FEBRUARY	248,987	1,061,824	96,370	151,140	1,519,746	1,063,893
MARCH	279,689	1,082,095	160,745	168,780	1,709,876	1,229,917
APRIL	300,491	893,974	202,145	171,400	1,999,732	1,283,776
MAY	395,328	1,300,642	187,505	402,550	2,765,059	1,860,044
JUNE	338,178	836,059	134,653	577,170	2,576,008	1,690,116
JULY	261,681	1,121,343	73,397	63,900	2,389,987	1,547,144
AUGUST	289,598	1,886,480	49,903	117,360	2,899,374	1,473,724
SEPTEMBER	246,302	1,488,599	33,957	44,000	2,611,132	1,270,057
OCTOBER	320,786	1,158,654	39,196	168,840	3,395,406	1,631,744
NOVEMBER	352,230	960,093	31,993	123,300	3,018,716	1,761,571
DECEMBER	229,120	832,795	40,040	90,600	1,829,169	1,510,226
TOTAL 1951	3,559,061	13,586,458	1,140,148	2,151,240	28,904,851	17,393,941
TOTAL 1950	10,381,870	17,555,080	1,073,436	3,794,596	30,619,486	12,670,508
TRUCK RECEIPTS						
JANUARY	293,600	935,826	89,906	72,200	2,181,114	1,063,282
FEBRUARY	246,976	1,060,132	96,065	151,140	1,512,751	1,031,103
MARCH	276,625	1,054,921	159,358	168,780	1,694,672	1,221,864
APRIL	296,778	891,350	201,794	171,400	1,985,188	1,279,638
MAY	389,738	1,298,766	186,688	402,550	2,756,014	1,825,171
JUNE	334,603	835,095	134,296	513,170	2,568,460	1,683,537
JULY	259,807	1,120,899	73,189	63,900	2,387,538	1,512,929
AUGUST	285,820	1,196,551	49,566	117,360	2,894,607	1,466,864
SEPTEMBER	242,176	1,268,349	33,565	44,000	2,606,838	1,262,153
OCTOBER	317,409	1,125,233	36,822	168,840	3,390,834	1,623,919
NOVEMBER	346,372	931,853	31,420	123,300	3,004,791	1,711,079
DECEMBER	220,744	826,278	39,321	90,600	1,813,377	1,486,863
TOTAL 1951	3,509,748	12,545,253	1,133,979	2,087,240	28,796,184	17,168,402
TOTAL 1950	6,642,030	11,624,061	1,061,420	2,316,388	30,028,902	11,771,094

1/ COMPILED FROM CURRENT INFORMATION SUPPLIED VOLUNTARILY BY RAILROADS (RAIL RECEIPTS) AND BY PRINCIPAL WHOLESALERS, JOBBERS, CHAIN STORE COMPANIES, AND OTHER FIRST-HAND RECEIVERS (TRUCK RECEIPTS). THESE FIGURES INCLUDE INTERMARKET SHIPMENTS.

2/ DOES NOT INCLUDE BUTTER MANUFACTURED LOCALLY.

TABLE 19.--BUTTER, CHEESE, SHELL AND FROZEN EGGS, LIVE AND DRESSED POULTRY:
RECEIPTS AT ST. LOUIS, MO., BY ORIGIN, 1951 ^{1/}

ORIGIN	BUTTER ^{2/}	CHEESE	SHELL EGGS	FROZEN EGGS	LIVE POULTRY	DRESSED POULTRY
	GROSS POUNDS	GROSS POUNDS	CASES	GROSS POUNDS	NET POUNDS	GROSS POUNDS
ALABAMA	-	-	-	-	29,759	14,821
ARKANSAS	247	38	11,034	-	6,314,992	5,973,685
COLORADO	-	-	-	-	-	9,000
GEORGIA	-	-	-	-	189,989	978,326
ILLINOIS	415,697	7,246,522	37,548	172,600	5,294,218	1,948,871
INDIANA	240	775,299	-	-	69,000	29,397
IOWA	768,594	-	173,415	110,250	159,767	112,861
KANSAS	-	-	3,995	273,120	39	1,769
KENTUCKY	-	259,610	695	10,080	13,100	27,200
MARYLAND	-	-	-	-	-	69,950
MASSACHUSETTS	-	-	-	-	-	29,273
MICHIGAN	-	-	554	-	-	34,777
MINNESOTA	1,217,000	-	25,425	49,500	-	143
MISSISSIPPI	-	-	-	-	537	400
MISSOURI	868,741	1,230,017	570,982	1,475,690	16,816,363	2,294,965
NEBRASKA	284,500	-	14,104	13,320	480	693,793
NEW YORK	-	12,231	-	-	-	20,200
OHIO	-	267,523	-	-	-	224
OKLAHOMA	-	-	1,446	-	-	4,656,624
OREGON	-	-	-	-	607	28,555
PENNSYLVANIA	-	139	-	-	-	44
TENNESSEE	-	-	874	-	-	18,362
TEXAS	-	583,088	-	46,230	-	432,610
UTAH	-	191,312	-	-	-	-
VIRGINIA	-	-	-	450	-	17,919
WISCONSIN	4,142	2,112,558	75	-	16,000	170
NEW ZEALAND	-	908,121	-	-	-	-
TOTAL 1951	3,559,061	13,586,458	1,140,148	2,151,240	28,904,861	17,393,941
TOTAL 1950	10,381,870	17,555,080	1,073,436	3,794,596	30,519,486	12,670,508

^{1/} COMPILED FROM CURRENT INFORMATION SUPPLIED VOLUNTARILY BY RAILROADS (RAIL RECEIPTS) AND BY PRINCIPAL WHOLEGALERS, JOBBERS, CHAIN STORE COMPANIES, AND OTHER FIRST-HAND RECEIVERS (TRUCK RECEIPTS). THESE FIGURES INCLUDE INTERMARKET SHIPMENTS.

^{2/} DOES NOT INCLUDE BUTTER MANUFACTURED LOCALLY.

TABLE 20.--BUTTER AND CHEESE: RECEIPTS AT SAN FRANCISCO, BY MONTHS, AND BY ORIGIN, 1951^{1/}
(GROSS POUNDS)

MONTH AND YEAR	BUTTER 2/	CHEESE	ORIGIN	BUTTER 2/	CHEESE
<u>1951</u>					
JANUARY	3,121,083	1,360,923	ARIZONA	-	3,811
FEBRUARY	1,817,865	1,533,219	ARKANSAS	98,016	-
MARCH	2,130,556	1,678,416	CALIFORNIA	6,064,772	2,591,355
APRIL	2,436,627	1,499,649	COLORADO	595,704	-
MAY	2,203,253	1,713,756	IDAHO	4,012,614	3,418,189
JUNE	3,878,447	1,565,502	ILLINOIS	460,899	2,713,185
JULY	3,172,176	1,714,593	INDIANA	-	37,840
AUGUST	2,467,198	1,524,563	IOWA	991,509	68,828
SEPTEMBER	2,252,880	986,174	KANSAS	1,452,936	-
OCTOBER	1,707,336	1,735,789	KENTUCKY	-	34,148
NOVEMBER	1,495,862	1,717,160	MICHIGAN	73,767	-
DECEMBER	1,702,137	1,395,397	MINNESOTA	4,344,990	98,502
TOTAL 1951	28,385,420	18,425,141	MISSISSIPPI	70,025	-
TOTAL 1950	27,980,496	16,617,099	MISSOURI	2,968,660	2,419,995
			MONTANA	31,114	126,545
			NEBRASKA	1,833,754	3,900
			NEVADA	72,456	-
			NEW YORK	-	304,719
			NORTH DAKOTA	2,371,348	-
			OHIO	30,226	-
			OKLAHOMA	826,296	6,600
			OREGON	846,201	1,336,338
			SOUTH DAKOTA	94,741	-
			TENNESSEE	-	74,935
			TEXAS	24,274	1,103,641
			UTAH	150,884	44,939
			WASHINGTON	265,126	66,201
			WISCONSIN	705,108	3,795,440
			WYOMING	-	175,000
TOTAL 1951	28,385,420	18,425,141	TOTAL 1951	28,385,420	18,425,141
TOTAL 1950	27,980,496	16,617,099	TOTAL 1950	27,980,496	16,617,099

^{1/} COMPILED FROM CURRENT INFORMATION SUPPLIED VOLUNTARILY BY RAILROADS (RAIL RECEIPTS) AND BY PRINCIPAL WHOLESALERS, JOBBERS, CHAIN STORE COMPANIES, AND OTHER FIRST-HAND RECEIVERS (TRUCK RECEIPTS). THESE FIGURES INCLUDE INTERMARKET SHIPMENTS.

^{2/} DOES NOT INCLUDE BUTTER MANUFACTURED LOCALLY.

TABLE 21.--BUTTER AND CHEESE: RECEIPTS AT SAN FRANCISCO, BY RAIL AND TRUCK, BY MONTHS, 1951 ^{1/}
(GROSS POUNDS)

MONTH AND YEAR	BUTTER ^{2/}			CHEESE		
	RAIL	TRUCK	TOTAL	RAIL	TRUCK	TOTAL
<u>1951</u>						
JANUARY	2,185,155	935,928	3,121,083	1,016,914	344,009	1,360,923
FEBRUARY	1,129,034	688,831	1,817,865	996,570	536,649	1,533,219
MARCH	1,320,086	810,470	2,130,556	1,111,326	567,090	1,678,416
APRIL	1,334,063	1,102,564	2,436,627	1,061,555	438,094	1,499,649
MAY	1,343,379	859,874	2,203,253	1,066,508	647,248	1,713,756
JUNE	2,742,539	1,135,908	3,878,447	949,527	615,975	1,565,502
JULY	1,989,623	1,182,553	3,172,176	1,141,316	573,277	1,714,593
AUGUST	1,726,666	740,532	2,467,198	885,646	638,917	1,524,563
SEPTEMBER	1,351,528	901,352	2,252,880	550,058	436,116	986,174
OCTOBER	873,548	833,788	1,707,336	1,063,314	672,475	1,735,789
NOVEMBER	672,368	823,494	1,495,862	845,819	871,341	1,717,160
DECEMBER	678,735	1,023,402	1,702,137	770,850	624,547	1,395,397
TOTAL 1951	17,346,724	11,038,696	28,385,420	11,459,403	6,965,738	18,425,141
TOTAL 1950	8,705,512	19,274,984	27,980,496	9,731,131	6,895,968	16,617,099

^{1/} COMPILED FROM CURRENT INFORMATION SUPPLIED VOLUNTARILY BY RAILROADS (RAIL RECEIPTS) AND BY PRINCIPAL WHOLESALERS, JOBBERS, CHAIN STORE COMPANIES, AND OTHER FIRST-HAND RECEIVERS (TRUCK RECEIPTS). THESE FIGURES INCLUDE INTERMARKET SHIPMENTS.

^{2/} DOES NOT INCLUDE BUTTER MANUFACTURED LOCALLY.

TABLE 22.--SHELL EGGS: RECEIPTS AT 4 MARKETS, BY MONTHS, 1951 ^{1/}
(CASES)

MONTH AND YEAR	NEW YORK	CHICAGO	PHILADELPHIA	BOSTON	TOTAL 4 MARKETS
1951					
JANUARY	425,820	337,102	142,883	117,712	1,023,517
FEBRUARY	326,218	314,678	102,063	95,983	839,942
MARCH	410,574	370,690	131,298	125,710	1,038,272
APRIL	409,669	421,065	120,316	119,511	1,070,561
MAY	422,259	538,998	129,538	103,356	1,193,951
JUNE	413,419	400,614	106,480	90,533	1,011,046
JULY	394,866	276,191	110,659	92,934	874,650
AUGUST	352,959	228,717	101,973	101,297	784,946
SEPTEMBER	349,452	184,151	85,999	90,860	710,462
OCTOBER	383,263	195,587	107,076	92,786	778,712
NOVEMBER	359,254	243,269	107,546	98,329	808,398
DECEMBER	418,917	311,514	117,575	106,594	954,600
TOTAL 1951	4,666,670	3,822,576	1,363,206	1,235,605	11,088,057
TOTAL 1950	4,587,750	3,962,486	1,323,534	1,215,418	11,089,188

^{1/} COMPILED FROM CURRENT INFORMATION SUPPLIED VOLUNTARILY BY RAILROADS (RAIL RECEIPTS) AND BY PRINCIPAL WHOLESALERS, JOBBERS, CHAIN STORE COMPANIES, AND OTHER FIRST-HAND RECEIVERS (TRUCK RECEIPTS). THESE FIGURES INCLUDE INTERMARKET SHIPMENTS.

TABLE 23.--FROZEN EGGS: RECEIPTS AT 4 MARKETS, BY MONTHS, 1951 ^{1/}
(GROSS POUNDS)

MONTH AND YEAR	NEW YORK	CHICAGO	PHILADELPHIA	BOSTON	TOTAL 4 MARKETS
1951					
JANUARY	601,054	884,610	628,708	310,310	2,424,682
FEBRUARY	1,430,956	1,523,566	907,585	568,170	4,430,377
MARCH	1,830,839	3,434,395	749,112	434,050	6,448,396
APRIL	1,569,702	6,687,548	1,330,740	676,839	10,264,829
MAY	1,157,169	6,670,470	2,047,710	354,510	10,229,859
JUNE	1,418,815	4,040,772	1,102,668	363,900	6,926,155
JULY	1,091,271	2,339,606	1,009,141	280,000	4,720,018
AUGUST	810,338	997,640	657,220	314,420	2,779,618
SEPTEMBER	480,852	709,440	704,020	291,011	2,185,323
OCTOBER	804,750	301,760	938,170	193,614	2,238,294
NOVEMBER	833,912	393,709	774,810	345,124	2,347,556
DECEMBER	544,018	300,210	562,751	303,933	1,710,912
TOTAL 1951	12,573,676	28,283,726	11,412,735	4,435,881	56,706,018
TOTAL 1950	9,190,612	20,574,120	5,352,673	3,534,436	38,651,841

^{1/} COMPILED FROM CURRENT INFORMATION SUPPLIED VOLUNTARILY BY RAILROADS (RAIL RECEIPTS) AND BY PRINCIPAL WHOLESALERS, JOBBERS, CHAIN STORE COMPANIES, AND OTHER FIRST-HAND RECEIVERS (TRUCK RECEIPTS). THESE FIGURES INCLUDE INTERMARKET SHIPMENTS.

TABLE 24.--SHELL EGGS: RECEIPTS AT 4 MARKETS, BY RAIL AND TRUCK, BY MONTHS, 1951 ^{1/}
(CASES)

MONTH AND YEAR	NEW YORK			CHICAGO		
	RAIL ^{2/}	TRUCK	TOTAL	RAIL	TRUCK	TOTAL
1951						
JANUARY	43,633	382,187	425,820	12,706	324,396	337,102
FEBRUARY	17,438	308,780	326,218	8,155	306,523	314,678
MARCH	22,486	388,088	410,574	4,622	366,068	370,690
APRIL	23,443	386,226	409,669	18,964	402,111	421,065
MAY	27,090	395,169	422,259	23,175	515,823	538,998
JUNE	25,260	388,159	413,419	21,610	379,004	400,614
JULY	27,542	367,324	394,866	10,998	265,193	276,191
AUGUST	18,315	334,644	352,959	4,073	224,644	228,717
SEPTEMBER	14,573	334,879	349,452	3,080	181,071	184,151
OCTOBER	14,263	369,000	383,263	759	194,828	195,587
NOVEMBER	11,634	347,620	359,254	3,532	239,737	243,269
DECEMBER	27,497	391,420	418,917	11,292	300,222	311,514
TOTAL 1951	273,174	4,393,496	4,666,670	122,956	3,699,620	3,822,576
TOTAL 1950	511,583	4,076,167	4,587,750	268,461	3,694,025	3,962,486

MONTH AND YEAR	PHILADELPHIA			BOSTON		
	RAIL ^{2/}	TRUCK	TOTAL	RAIL	TRUCK	TOTAL
1951						
JANUARY	3,872	139,011	142,883	3,316	114,396	117,712
FEBRUARY	593	101,470	102,063	355	95,628	95,983
MARCH	1,391	129,907	131,298	1,924	123,786	125,710
APRIL	1,342	118,974	120,316	2,731	116,780	119,511
MAY	3,252	126,086	129,338	2,780	100,576	103,356
JUNE	2,845	103,636	106,480	986	89,547	90,533
JULY	4,283	106,376	110,659	112	92,822	92,934
AUGUST	3,082	98,891	101,973	828	100,469	101,297
SEPTEMBER	1,615	84,384	85,999	207	90,653	90,860
OCTOBER	1,070	106,006	107,076	250	92,536	92,786
NOVEMBER	175	107,371	107,546	70	98,259	98,329
DECEMBER	3,634	113,941	117,575	480	106,114	106,594
TOTAL 1951	27,154	1,336,052	1,363,206	14,039	1,221,566	1,235,605
TOTAL 1950	25,000	1,298,634	1,323,534	19,574	1,195,844	1,215,418

^{1/} COMPILED FROM CURRENT INFORMATION SUPPLIED VOLUNTARILY BY RAILROADS (RAIL RECEIPTS) AND BY PRINCIPAL WHOLESALERS, JOBBERS, CHAIN STORE COMPANIES, AND OTHER FIRST-HAND RECEIVERS (TRUCK RECEIPTS). THESE FIGURES INCLUDE INTERMARKET SHIPMENTS.

^{2/} INCLUDES BOAT ARRIVALS.

TABLE 25.--SHELL EGGS: RECEIPTS AT 4 MARKETS, BY ORIGIN, 1951 ^{1/}
(CASES)

ORIGIN	NEW YORK	CHICAGO	PHILADELPHIA	BOSTON	TOTAL 4 MARKETS
ALABAMA	-	330	-	-	330
COLORADO	322	2,966	-	-	3,288
CONNECTICUT	16,042	-	-	35,603	51,645
DELAWARE	1,113	31	11,940	-	13,084
ILLINOIS	60,470	556,917	56,999	75,419	749,805
INDIANA	196,496	39,973	2,150	1,324	239,943
IOWA	1,144,948	815,684	178,738	171,566	2,310,936
KANSAS	4,220	2,225	-	1,720	8,165
KENTUCKY	8,160	865	-	-	9,025
MAINE	5	-	-	195,947	195,952
MARYLAND	9,528	-	28,753	-	38,281
MASSACHUSETTS	10,977	-	1	254,236	265,214
MICHIGAN	-	6,777	-	800	7,577
MINNESOTA	679,716	920,862	243,242	26,367	1,870,187
MISSOURI	4,690	35,635	22	-	40,347
NEBRASKA	3,677	10,371	3,383	1,400	18,831
NEW HAMPSHIRE	4	-	-	240,452	240,456
NEW JERSEY	629,910	-	164,535	1,498	795,943
NEW YORK	905,438	1,084	2,348	106,868	1,015,738
NORTH CAROLINA	8	30	2,860	-	2,898
NORTH DAKOTA	1,325	35,470	2,059	6,754	45,608
OHIO	74,333	1,648	25,478	10,948	112,407
OKLAHOMA	-	534	-	-	534
OREGON	71,520	-	-	-	71,520
PENNSYLVANIA	789,773	49	621,617	4,033	1,415,472
RHODE ISLAND	9,184	-	-	2,366	11,550
SOUTH CAROLINA	1	-	-	-	1
SOUTH DAKOTA	2,729	60,501	8,660	3,365	75,255
TENNESSEE	5	1,301	6	-	1,312
TEXAS	520	1	-	-	521
VERMONT	2	-	-	88,779	88,781
VIRGINIA	5,938	9	8,750	-	14,697
WEST VIRGINIA	-	-	473	-	473
WISCONSIN	19,453	1,326,928	640	2,043	1,349,064
DIST. OF COLUMBIA	37	-	-	-	37
CANADA	14,243	1,024	552	4,117	19,936
PARCEL POST	1,863	1,361	-	-	3,224
TOTAL 1951	4,666,670	3,822,576	1,363,206	1,235,605	11,088,057
TOTAL 1950	4,587,750	3,962,486	1,323,534	1,215,418	11,089,188

^{1/} COMPILED FROM CURRENT INFORMATION SUPPLIED VOLUNTARILY BY RAILROADS (RAIL RECEIPTS) AND BY PRINCIPAL WHOLESALERS, JOBBERS, CHAIN STORE COMPANIES, AND OTHER FIRST-HAND RECEIVERS (TRUCK RECEIPTS). THESE FIGURES INCLUDE INTERMARKET SHIPMENTS.

TABLE 26.--FROZEN EGGS: RECEIPTS AT 4 MARKETS, BY RAIL AND TRUCK, BY MONTHS, 1951 ^{1/}
(GROSS POUNDS)

MONTH AND YEAR	NEW YORK			CHICAGO		
	RAIL ^{2/}	TRUCK	TOTAL	RAIL	TRUCK	TOTAL
<u>1951</u>						
JANUARY	174,464	426,690	601,054	-	884,610	884,610
FEBRUARY	495,916	935,040	1,430,956	-	1,523,566	1,523,566
MARCH	778,449	1,052,390	1,830,839	341,440	3,092,955	3,434,395
APRIL	831,782	737,920	1,569,702	1,110,926	5,576,622	6,887,548
MAY	688,349	468,820	1,157,169	1,202,640	5,467,830	6,670,470
JUNE	804,815	614,000	1,418,815	447,392	3,593,380	4,040,772
JULY	563,281	527,990	1,091,271	199,808	2,139,798	2,339,606
AUGUST	260,238	550,100	810,338	30,000	967,640	997,640
SEPTEMBER	123,852	357,000	480,852	67,200	642,240	709,440
OCTOBER	378,250	426,500	804,750	-	301,760	301,760
NOVEMBER	311,252	522,660	833,912	-	393,709	393,709
DECEMBER	108,818	435,200	544,018	-	300,210	300,210
TOTAL 1951	5,519,466	7,054,210	12,573,676	3,399,406	24,884,320	28,283,726
TOTAL 1950	2,343,682	6,846,930	9,190,612	1,241,669	19,332,451	20,574,120

MONTH AND YEAR	PHILADELPHIA			BOSTON		
	RAIL ^{2/}	TRUCK	TOTAL	RAIL ^{2/}	TRUCK	TOTAL
<u>1951</u>						
JANUARY	275,488	353,220	628,708	25,920	284,390	310,310
FEBRUARY	179,204	728,481	907,685	-	568,170	568,170
MARCH	118,432	630,680	749,112	68,400	365,650	434,050
APRIL	422,720	908,020	1,330,740	104,909	571,930	676,839
MAY	787,858	1,259,852	2,047,710	11,520	342,990	354,510
JUNE	595,588	507,080	1,102,668	97,200	266,700	363,900
JULY	412,511	596,630	1,009,141	100,000	180,000	280,000
AUGUST	303,040	354,180	657,220	70,400	244,020	314,420
SEPTEMBER	214,200	489,820	704,020	123,141	167,870	291,011
OCTOBER	574,830	363,340	938,170	31,904	161,710	193,614
NOVEMBER	488,320	286,490	774,810	38,304	306,820	345,124
DECEMBER	337,417	226,334	562,751	-	303,933	303,933
TOTAL 1951	4,709,608	6,703,127	11,412,735	671,698	3,764,183	4,435,881
TOTAL 1950	1,192,260	4,160,413	5,352,673	203,280	3,331,156	3,534,436

^{1/} COMPILED FROM CURRENT INFORMATION SUPPLIED VOLUNTARILY BY RAILROADS (RAIL RECEIPTS) AND BY PRINCIPAL WHOLESALE, JOBBERS, CHAIN STORE COMPANIES, AND OTHER FIRST-HAND RECEIVERS (TRUCK RECEIPTS). THESE FIGURES INCLUDE INTERMARKET SHIPMENTS.

^{2/} INCLUDES BOAT ARRIVALS.

TABLE 27.--FROZEN EGGS: RECEIPTS AT 4 MARKETS, BY ORIGIN, 1951 ^{1/}
(GROSS POUNDS)

ORIGIN	NEW YORK	CHICAGO	PHILADELPHIA	BOSTON	TOTAL 4 MARKETS
ALABAMA	-	7,680	-	-	7,680
CALIFORNIA	37,599	-	-	-	37,599
COLORADO	40,000	-	-	-	40,000
FLORIDA	27,060	-	-	-	27,060
ILLINOIS	676,656	644,112	2,899,619	398,394	4,618,781
INDIANA	296,384	663,330	1,609,121	62,850	2,631,685
IOWA	1,937,974	8,578,321	1,248,411	1,725,994	13,490,700
KANSAS	160,535	1,579,340	571,790	24,000	2,335,665
KENTUCKY	120,000	11,694	46,920	-	178,614
MAINE	-	21,870	-	-	21,870
MASSACHUSETTS	6,000	-	-	-	6,000
MICHIGAN	26,862	17,190	26,656	-	70,708
MINNESOTA	1,225,200	2,956,960	803,881	525,829	5,511,870
MISSOURI	2,914,564	7,423,221	2,360,783	256,790	12,955,358
NEBRASKA	1,190,898	757,381	426,590	1,007,920	3,382,789
NEW JERSEY	-	-	27,150	-	27,150
NEW YORK	-	13,355	102,300	9,000	124,655
NORTH DAKOTA	172,600	474,270	64,000	-	710,870
OHIO	2,601,250	97,740	484,220	100,400	3,283,610
OKLAHOMA	184,282	178,696	-	-	362,978
PENNSYLVANIA	-	22,620	143,660	-	166,280
SOUTH DAKOTA	676,552	3,375,853	481,000	264,704	4,798,109
TENNESSEE	-	909,720	74,994	-	984,714
TEXAS	219,040	393,560	41,640	-	654,240
UTAH	32,080	-	-	-	32,080
WISCONSIN	28,140	156,813	-	60,000	244,953
TOTAL 1951	12,573,676	28,283,726	11,412,735	4,435,881	56,706,018
TOTAL 1950	9,190,612	20,574,120	5,352,673	3,534,436	38,651,841

^{1/} COMPILED FROM CURRENT INFORMATION SUPPLIED VOLUNTARILY BY RAILROADS (RAIL RECEIPTS) AND BY PRINCIPAL WHOLESALERS, JOBBERS, CHAIN STORE COMPANIES, AND OTHER FIRST-HAND RECEIVERS (TRUCK RECEIPTS). THESE FIGURES INCLUDE INTERMARKET SHIPMENTS.

TABLE 28.--SHELL EGGS AND DRESSED POULTRY: RECEIPTS AT LOS ANGELES, BY MONTHS, AND BY ORIGIN, 1951 1/

MONTH AND YEAR	SHELL EGGS		ORIGIN	DRESSED POULTRY	
	CASES	GROSS POUNDS		CASES	GROSS POUNDS
1951					
JANUARY	141,232	1,570,792	ARIZONA	-	30,000
FEBRUARY	112,245	1,120,702	ARKANSAS	-	2,483,728
MARCH	157,458	1,722,479	CALIFORNIA	1,040,796	4,121,665
APRIL	145,520	1,094,550	COLORADO	5,796	-
MAY	159,646	1,176,077	GEORGIA	-	329,625
JUNE	132,873	1,030,102	IDAHO	1,239	-
JULY	128,953	888,527	ILLINOIS	1,937	113,178
AUGUST	121,372	1,474,948	IOWA	43,043	22,495
SEPTEMBER	109,420	1,162,833	KANSAS	135,467	817,421
OCTOBER	141,490	1,123,323	MARYLAND	-	794,684
NOVEMBER	121,010	1,682,867	MASSACHUSETTS	-	73,683
DECEMBER	175,035	1,905,245	MICHIGAN	1,136	-
TOTAL 1951	1,646,254	15,952,445	MINNESOTA	113,775	-
TOTAL 1950	1,442,414	10,804,303	MISSOURI	1,200	428,763
			NEBRASKA	47,639	6,063,414
			NEW YORK	-	114,684
			NORTH DAKOTA	600	-
			OKLAHOMA	12,992	48,350
			OREGON	600	-
			SOUTH DAKOTA	82,602	-
			TEXAS	2,275	147,197
			UTAH	152,193	333,211
			WASHINGTON	1,200	30,447
			WISCONSIN	1,764	-
TOTAL 1951	1,646,254	15,952,445	TOTAL 1951	1,646,254	15,952,445
TOTAL 1950	1,442,414	10,804,303	TOTAL 1950	1,442,414	10,804,303

1/ COMPILED FROM CURRENT INFORMATION SUPPLIED VOLUNTARILY BY RAILROADS (RAIL RECEIPTS) AND BY PRINCIPAL WHOLESALERS, JOBBERS, CHAIN STORE COMPANIES, AND OTHER FIRST-HAND RECEIVERS (TRUCK RECEIPTS). THESE FIGURES INCLUDE INTERMARKET SHIPMENTS.

TABLE 29.--SHELL EGGS AND DRESSED POULTRY: RECEIPTS AT LOS ANGELES, BY RAIL AND TRUCK, BY MONTHS, 1951 1/

MONTH AND YEAR	SHELL EGGS			DRESSED POULTRY		
	RAIL	TRUCK	TOTAL	RAIL	TRUCK	TOTAL
1951	CASES	CASES	CASES	GROSS POUNDS	GROSS POUNDS	GROSS POUNDS
JANUARY	7,720	133,512	141,232	1,004,526	566,266	1,570,792
FEBRUARY	4,212	108,033	112,245	861,677	259,025	1,120,702
MARCH	1,840	155,618	157,458	1,436,479	286,000	1,722,479
APRIL	2,153	143,367	145,520	881,550	213,000	1,094,550
MAY	6,159	153,487	159,646	981,471	194,606	1,176,077
JUNE	2,702	130,171	132,873	877,492	152,610	1,030,102
JULY	6,244	122,709	128,953	753,827	134,700	888,527
AUGUST	-	121,372	121,372	1,209,548	265,400	1,474,948
SEPTEMBER	-	109,420	109,420	856,903	305,930	1,162,833
OCTOBER	2,339	139,151	141,490	678,097	445,226	1,123,323
NOVEMBER	600	120,410	121,010	1,267,012	415,855	1,682,867
DECEMBER	7,160	167,875	175,035	1,600,245	305,000	1,905,245
TOTAL 1951	41,129	1,605,125	1,646,254	12,408,827	3,543,618	15,952,445
TOTAL 1950	30,040	1,412,374	1,442,414	8,198,384	2,605,919	10,804,303

1/ COMPILED FROM CURRENT INFORMATION SUPPLIED VOLUNTARILY BY RAILROADS (RAIL RECEIPTS) AND BY PRINCIPAL WHOLESALERS, JOBBERS, CHAIN STORE COMPANIES, AND OTHER FIRST-HAND RECEIVERS (TRUCK RECEIPTS). THESE FIGURES INCLUDE INTERMARKET SHIPMENTS.

TABLE 30.--SHELL EGGS, LIVE AND DRESSED POULTRY: RECEIPTS AT NEW ORLEANS, LA., BY MONTHS, 1951 1/

MONTH AND YEAR	TOTAL RECEIPTS			TRUCK RECEIPTS		
	SHELL EGGS	LIVE POULTRY	DRESSED POULTRY	SHELL EGGS	LIVE POULTRY	DRESSED POULTRY
<u>1951</u>	<u>CASES</u>	<u>NET POUNDS</u>	<u>GROSS POUNDS</u>	<u>CASES</u>	<u>NET POUNDS</u>	<u>GROSS POUNDS</u>
JANUARY	42,756	968,539	723,259	42,662	962,329	715,307
FEBRUARY	34,394	891,663	721,657	34,267	876,963	712,624
MARCH	32,594	1,252,041	759,253	32,336	1,249,051	752,945
APRIL	34,866	961,261	802,895	34,663	955,706	789,992
MAY	33,280	1,159,586	842,912	33,158	1,155,021	829,405
JUNE	31,406	1,036,387	954,815	31,282	1,032,007	947,261
JULY	33,476	1,022,544	776,665	33,413	1,015,944	748,311
AUGUST	35,779	1,202,630	1,087,086	35,730	1,198,444	1,005,192
SEPTEMBER	32,336	1,091,801	789,896	32,279	1,088,351	783,642
OCTOBER	37,654	1,089,059	948,861	37,619	1,080,214	923,291
NOVEMBER	42,838	1,134,073	1,440,491	42,795	1,129,258	1,405,006
DECEMBER	43,701	1,506,244	1,401,311	43,681	1,502,614	1,368,689
TOTAL 1951	435,080	13,305,828	11,249,101	433,885	13,245,902	10,981,665
TOTAL 1950	386,724	15,081,997	9,775,751	383,852	14,914,191	8,682,426

1/ COMPILED FROM CURRENT INFORMATION SUPPLIED VOLUNTARILY BY RAILROADS (RAIL RECEIPTS) AND BY PRINCIPAL WHOLESALERS, JOBBERS, CHAIN STORE COMPANIES, AND OTHER FIRST-HAND RECEIVERS (TRUCK RECEIPTS). THESE FIGURES INCLUDE INTERMARKET SHIPMENTS.

TABLE 31.--SHELL EGGS, LIVE AND DRESSED POULTRY; RECEIPTS AT NEW ORLEANS, LA., BY ORIGIN, 1951 ^{1/}

ORIGIN	SHELL EGGS	LIVE POULTRY	DRESSED POULTRY
	CASES	NET POUNDS	GROSS POUNDS
ALABAMA	-	31,334	321,653
ARKANSAS	5,138	3,252,787	1,426
CALIFORNIA	-	-	78,000
FLORIDA	-	-	30
GEORGIA	-	1,103,600	5,774,424
ILLINOIS	43,282	301,592	37,652
INDIANA	-	63,400	-
IOWA	127,506	-	94,700
KANSAS	88,085	1,300	17,500
KENTUCKY	1,293	535,622	-
LOUISIANA	8,687	9,602	31,030
MINNESOTA	54,130	51,500	60,300
MISSISSIPPI	5,561	4,445,091	2,590,395
MISSOURI	10,507	253,358	328,585
NEBRASKA	18,435	-	133,199
NEW YORK	-	-	29,000
NORTH CAROLINA	-	63,300	-
NORTH DAKOTA	1,000	-	-
OHIO	-	-	118
OKLAHOMA	4,250	-	5,174
SOUTH DAKOTA	32,728	-	-
TENNESSEE	998	2,448,074	14,682
TEXAS	29,920	746,268	1,731,233
WISCONSIN	3,550	-	-
TOTAL 1951	435,080	13,305,828	11,249,101
TOTAL 1950	386,724	15,081,997	9,775,751

^{1/} COMPILED FROM CURRENT INFORMATION SUPPLIED VOLUNTARILY BY RAILROADS (RAIL RECEIPTS) AND BY PRINCIPAL WHOLESALERS, JOBBERS, CHAIN STORE COMPANIES, AND OTHER FIRST-HAND RECEIVERS (TRUCK RECEIPTS). THESE FIGURES INCLUDE INTERMARKET SHIPMENTS.

TABLE 32.--SHELL EGGS AND DRESSED POULTRY: RECEIPTS AT SAN FRANCISCO, BY MONTHS, AND BY ORIGIN, 1951 1/

MONTH AND YEAR	SHELL EGGS		ORIGIN	DRESSED POULTRY	
	CASES	GROSS POUNDS		CASES	GROSS POUNDS
1951					
JANUARY	116,278	2,061,184	ARKANSAS	-	902,336
			CALIFORNIA	791,557	13,547,391
FEBRUARY	97,296	1,022,509	COLORADO	17,336	32,294
			DELAWARE	-	105,273
MARCH	98,278	1,346,528	GEORGIA	-	144,380
			IDAHO	684	12,817
APRIL	101,320	816,619	ILLINOIS	-	299,319
			IOWA	49,058	270,945
MAY	107,588	1,327,267	KANSAS	65,537	451,857
			MARYLAND	-	410,775
			MASSACHUSETTS	-	48,034
JUNE	90,110	1,216,678	MINNESOTA	41,439	155,585
			MISSOURI	1,800	500,454
JULY	79,076	1,165,957	NEBRASKA	80,181	2,116,320
			NEVADA	175	5,367
AUGUST	81,858	1,767,664	NEW YORK	-	49,930
			NORTH CAROLINA	-	133,690
			NORTH DAKOTA	600	-
SEPTEMBER	72,238	1,310,159	OKLAHOMA	600	-
			OREGON	1,810	285,536
			PENNSYLVANIA	-	65,742
OCTOBER	88,584	1,568,092	SOUTH DAKOTA	17,094	-
			TEXAS	300	15,612
NOVEMBER	84,739	3,395,601	UTAH	22,698	365,579
			VIRGINIA	-	71,769
DECEMBER	76,433	3,102,747	WASHINGTON	609	-
			WISCONSIN	2,320	-
TOTAL - 1951	1,093,798	20,101,005	TOTAL - 1951	1,093,798	20,101,005
TOTAL - 1950	997,247	21,652,387	TOTAL - 1950	997,247	21,652,387

1/ COMPILED FROM CURRENT INFORMATION SUPPLIED VOLUNTARILY BY RAILROADS (RAIL RECEIPTS) AND BY PRINCIPAL WHOLESALERS, JOBBERS, CHAIN STORE COMPANIES, AND OTHER FIRST-HAND RECEIVERS (TRUCK RECEIPTS). THESE FIGURES INCLUDE INTERMARKET SHIPMENTS.

TABLE 33.--SHELL EGGS AND DRESSED POULTRY: RECEIPTS AT SAN FRANCISCO, BY RAIL AND TRUCK, BY MONTHS, 1951 1/

MONTH AND YEAR	SHELL EGGS			DRESSED POULTRY		
	RAIL	TRUCK	TOTAL	RAIL	TRUCK	TOTAL
	CASES	CASES	CASES	GROSS POUNDS	GROSS POUNDS	GROSS POUNDS
1951						
JANUARY	28,048	88,230	116,278	944,802	1,116,382	2,061,184
FEBRUARY	17,400	79,896	97,296	374,072	648,437	1,022,509
MARCH	12,000	86,278	98,278	639,001	707,527	1,346,528
APRIL	19,200	82,120	101,320	207,266	609,353	816,619
MAY	26,194	81,394	107,588	470,583	856,684	1,327,267
JUNE	4,800	85,310	90,110	353,772	862,906	1,216,678
JULY	2,040	77,036	79,076	525,288	640,669	1,165,957
AUGUST	2,999	78,859	81,858	709,822	1,057,842	1,767,664
SEPTEMBER	1,800	70,438	72,238	511,288	798,871	1,310,159
OCTOBER	1,200	87,384	88,584	546,694	1,021,398	1,568,092
NOVEMBER	600	84,139	84,739	921,421	2,474,180	3,395,601
DECEMBER	1,200	75,233	76,433	710,408	2,392,339	3,102,747
TOTAL - 1951	117,481	976,317	1,093,798	6,914,417	13,186,588	20,101,005
TOTAL - 1950	60,503	936,744	997,247	5,506,437	16,145,950	21,652,387

1/ COMPILED FROM CURRENT INFORMATION SUPPLIED VOLUNTARILY BY RAILROADS (RAIL RECEIPTS) AND BY PRINCIPAL WHOLESALERS, JOBBERS, CHAIN STORE COMPANIES, AND OTHER FIRST-HAND RECEIVERS (TRUCK RECEIPTS). THESE FIGURES INCLUDE INTERMARKET SHIPMENTS.

TABLE 34.--LIVE POULTRY: RECEIPTS AT 5 MARKETS, BY MONTHS, 1951 ^{1/}
(NET POUNDS)

MONTH AND YEAR	NEW YORK	CHICAGO	PHILADELPHIA	BOSTON	SAN FRANCISCO
<u>1951</u>					
JANUARY	10,700,991	3,608,057	2,165,875	548,732	1,870,581
FEBRUARY	8,565,900	2,386,408	1,858,116	495,143	1,512,159
MARCH	9,131,750	2,935,922	2,153,571	592,368	1,764,686
APRIL	9,875,873	3,325,996	2,196,458	625,900	1,725,572
MAY	9,302,313	4,178,640	2,366,092	615,739	1,913,206
JUNE	7,907,209	4,082,300	2,106,355	443,887	1,926,557
JULY	8,071,401	4,162,954	2,102,701	500,735	1,895,853
AUGUST	7,733,474	5,559,104	2,369,893	502,778	2,060,624
SEPTEMBER	9,180,027	5,589,846	2,496,450	638,013	1,735,845
OCTOBER	10,586,035	7,474,937	2,601,870	695,251	2,108,080
NOVEMBER	9,550,349	6,210,934	2,528,066	730,347	1,924,951
DECEMBER	10,627,700	3,729,777	2,050,883	702,672	1,855,787
TOTAL 1951	111,233,022	53,244,875	26,995,330	7,091,565	22,293,901
TOTAL 1950	120,693,594	63,356,063	27,944,612	6,940,380	19,884,359

^{1/} COMPILED FROM CURRENT INFORMATION SUPPLIED VOLUNTARILY BY RAILROADS (RAIL RECEIPTS) AND BY PRINCIPAL WHOLESALERS, JOBBERS, CHAIN STORE COMPANIES, AND OTHER FIRST-HAND RECEIVERS (TRUCK RECEIPTS). THESE FIGURES INCLUDE INTERMARKET SHIPMENTS.

TABLE 35.--LIVE POULTRY: RECEIPTS AT SAN FRANCISCO, BY RAIL AND TRUCK, BY MONTHS, 1951 ^{1/}
(NET POUNDS)

MONTH AND YEAR	RAIL	TRUCK	TOTAL
<u>1951</u>			
JANUARY	-	1,870,581	1,870,581
FEBRUARY	-	1,512,159	1,512,159
MARCH	-	1,764,686	1,764,686
APRIL	-	1,725,572	1,725,572
MAY	-	1,913,206	1,913,206
JUNE	-	1,926,557	1,926,557
JULY	-	1,895,853	1,895,853
AUGUST	-	2,060,624	2,060,624
SEPTEMBER	-	1,735,845	1,735,845
OCTOBER	-	2,108,080	2,108,080
NOVEMBER	-	1,924,951	1,924,951
DECEMBER	-	1,855,787	1,855,787
TOTAL 1951	-	22,293,901	22,293,901
TOTAL 1950	56,000	19,828,359	19,884,359

^{1/} COMPILED FROM CURRENT INFORMATION SUPPLIED VOLUNTARILY BY RAILROADS (RAIL RECEIPTS) AND BY PRINCIPAL WHOLESALERS, JOBBERS, CHAIN STORE COMPANIES, AND OTHER FIRST-HAND RECEIVERS (TRUCK RECEIPTS). THESE FIGURES INCLUDE INTERMARKET SHIPMENTS.

TABLE 36.--LIVE POULTRY: RECEIPTS AT 4 MARKETS, BY RAIL AND TRUCK,
BY MONTHS, 1951 ^{1/}
(NET POUNDS)

MONTH AND YEAR	NEW YORK			CHICAGO		
	RAIL	TRUCK AND EXPRESS	TOTAL	RAIL	TRUCK	TOTAL
1951						
JANUARY	-	10,700,991	10,700,991	65,649	3,542,408	3,608,057
FEBRUARY	-	8,565,900	8,565,900	36,770	2,349,638	2,386,408
MARCH	-	9,131,750	9,131,750	37,534	2,898,388	2,935,922
APRIL	-	9,875,873	9,875,873	36,540	3,289,456	3,325,996
MAY	-	9,302,313	9,302,313	39,399	4,139,241	4,178,640
JUNE	-	7,907,209	7,907,209	39,810	4,042,490	4,082,300
JULY	-	8,071,401	8,071,401	26,390	4,136,564	4,162,954
AUGUST	-	7,733,474	7,733,474	46,507	5,512,597	5,559,104
SEPTEMBER	-	9,180,027	9,180,027	39,507	5,550,339	5,589,846
OCTOBER	-	10,586,035	10,586,035	42,928	7,432,009	7,474,937
NOVEMBER	-	9,550,349	9,550,349	52,142	6,158,792	6,210,934
DECEMBER	-	10,627,700	10,627,700	82,437	3,647,340	3,729,777
TOTAL 1951	-	111,233,022	111,233,022	545,613	52,699,262	53,244,875
TOTAL 1950	15,811	120,677,783	120,693,594	1,284,226	62,071,837	63,356,063

MONTH AND YEAR	PHILADELPHIA			BOSTON		
	RAIL	TRUCK	TOTAL	RAIL	TRUCK	TOTAL
1951						
JANUARY	12,605	2,153,270	2,165,875	-	548,732	548,732
FEBRUARY	12,856	1,845,260	1,858,116	-	495,143	495,143
MARCH	12,185	2,141,386	2,153,571	-	592,368	592,368
APRIL	11,441	2,185,017	2,196,458	-	625,900	625,900
MAY	13,041	2,353,051	2,366,092	-	615,739	615,739
JUNE	8,661	2,096,694	2,105,355	-	443,887	443,887
JULY	6,998	2,095,703	2,102,701	-	500,735	500,735
AUGUST	19,490	2,350,403	2,369,893	-	502,778	502,778
SEPTEMBER	10,994	2,485,456	2,496,450	-	638,013	638,013
OCTOBER	10,043	2,591,827	2,601,870	-	695,251	695,251
NOVEMBER	11,940	2,516,126	2,528,066	-	730,347	730,347
DECEMBER	12,225	2,038,658	2,050,883	-	702,672	702,672
TOTAL 1951	142,479	26,852,851	26,995,330	-	7,091,565	7,091,565
TOTAL 1950	236,584	27,708,028	27,944,612	45,990	6,894,390	6,940,380

^{1/} COMPILED FROM CURRENT INFORMATION SUPPLIED VOLUNTARILY BY RAILROADS (RAIL RECEIPTS) AND BY PRINCIPAL WHOLESALERS, JOBBERS, CHAIN STORE COMPANIES, AND OTHER FIRST-HAND RECEIVERS (TRUCK RECEIPTS). THESE FIGURES INCLUDE INTERMARKET SHIPMENTS.

TABLE 37.--LIVE POULTRY: RECEIPTS AT 5 MARKETS, BY ORIGIN, 1951 ^{1/}
(NET POUNDS)

ORIGIN	NEW YORK ^{2/}	CHICAGO	PHILADELPHIA	BOSTON	SAN FRANCISCO
ARKANSAS		1,001,842	-	-	-
CALIFORNIA		-	-	-	22,293,901
CONNECTICUT		-	8,000	30,559	-
DELAWARE		27,000	6,634,533	-	-
GEORGIA		219,991	94	-	-
ILLINOIS		22,709,605	-	-	-
INDIANA		15,988,525	-	-	-
IOWA		5,188,510	-	-	-
KANSAS		539	-	-	-
KENTUCKY		1,842,653	202	-	-
MAINE		-	-	767,066	-
MARYLAND		-	2,238,156	-	-
MASSACHUSETTS		-	-	4,377,670	-
MICHIGAN		217,568	-	-	-
MINNESOTA		47,451	-	-	-
MISSOURI		252,381	-	-	-
NEBRASKA		7,537	-	-	-
NEW HAMPSHIRE		-	-	1,862,045	-
NEW JERSEY		-	3,600,610	-	-
NEW YORK		-	18,450	19,000	-
NORTH CAROLINA		-	927,258	-	-
NORTH DAKOTA		2,462	-	-	-
OHIO		896,477	-	-	-
PENNSYLVANIA		-	12,492,198	-	-
RHODE ISLAND		-	-	32,600	-
SOUTH CAROLINA		-	49,299	-	-
SOUTH DAKOTA		3,861	-	-	-
TENNESSEE		350,341	-	-	-
VERMONT		-	-	2,625	-
VIRGINIA		117	1,014,828	-	-
WEST VIRGINIA		68,368	11,703	-	-
WISCONSIN		4,419,647	-	-	-
TOTAL 1951	111,233,022	53,244,875	26,995,330	7,091,565	22,293,901
TOTAL 1950	120,693,594	63,356,063	27,944,612	6,940,380	19,884,359

^{1/} COMPILED FROM CURRENT INFORMATION SUPPLIED VOLUNTARILY BY RAILROADS (RAIL RECEIPTS) AND BY PRINCIPAL WHOLESALERS, JOBBERS, CHAIN STORE COMPANIES, AND OTHER FIRST-HAND RECEIVERS (TRUCK RECEIPTS). THESE FIGURES INCLUDE INTERMARKET SHIPMENTS.

^{2/} TABULATION OF RECEIPTS BY STATES NOT COMPILED.

TABLE 38.--DRESSED POULTRY: RECEIPTS AT 4 MARKETS, BY MONTHS, 1951 ^{1/}
(GROSS POUNDS)

MONTH AND YEAR	NEW YORK	CHICAGO	PHILADELPHIA	BOSTON	TOTAL 4 MARKETS
<u>1951</u>					
JANUARY	21,081,039	6,882,989	2,943,922	5,466,997	36,374,947
FEBRUARY	16,784,789	4,731,678	2,169,842	3,263,650	26,949,959
MARCH	22,108,056	4,584,531	2,527,469	4,239,839	33,459,895
APRIL	21,910,004	4,621,330	3,073,644	4,851,693	34,456,671
MAY	26,427,005	6,658,202	3,255,721	5,428,930	41,769,858
JUNE	33,900,416	6,895,078	3,215,742	7,152,262	51,163,498
JULY	25,662,362	6,829,130	3,176,875	5,826,106	41,494,473
AUGUST	25,620,015	9,052,223	3,711,834	6,005,007	44,389,079
SEPTEMBER	35,864,908	13,488,030	4,125,971	8,474,487	61,953,396
OCTOBER	35,647,680	24,155,334	5,595,667	10,504,687	75,903,368
NOVEMBER	40,845,274	25,437,118	6,817,085	10,782,990	83,882,467
DECEMBER	43,920,503	15,139,694	5,920,536	8,803,958	73,784,691
TOTAL 1951	349,772,051	128,475,337	46,534,308	80,800,606	605,582,302
TOTAL 1950	322,807,399	117,784,408	39,807,891	70,038,721	550,438,419

^{1/} COMPILED FROM CURRENT INFORMATION SUPPLIED VOLUNTARILY BY RAILROADS (RAIL RECEIPTS) AND BY PRINCIPAL WHOLESALERS, JOBBERS, CHAIN STORE COMPANIES, AND OTHER FIRST-HAND RECEIVERS (TRUCK RECEIPTS). THESE FIGURES INCLUDE INTERMARKET SHIPMENTS.

TABLE 39.--DRESSED POULTRY: RECEIPTS AT 4 MARKETS, BY RAIL AND TRUCK,
BY MONTHS, 1951 ^{1/}
(GROSS POUNDS)

MONTH AND YEAR	NEW YORK			CHICAGO		
	RAIL ^{2/}	TRUCK	TOTAL	RAIL	TRUCK	TOTAL
1951						
JANUARY	1,940,358	19,140,681	21,081,039	420,660	6,462,329	6,882,989
FEBRUARY	983,011	15,801,778	16,784,789	128,053	4,603,625	4,731,678
MARCH	2,062,579	20,045,477	22,108,056	223,713	4,360,818	4,584,531
APRIL	2,223,605	19,686,399	21,910,004	88,356	4,532,974	4,621,330
MAY	2,595,102	23,831,903	26,427,005	470,720	6,187,482	6,658,202
JUNE	2,043,708	31,856,708	33,900,416	236,398	6,658,680	6,895,078
JULY	1,918,153	23,744,209	25,662,362	144,884	6,684,246	6,829,130
AUGUST	2,290,053	23,329,962	25,620,015	224,235	8,827,988	9,052,223
SEPTEMBER	4,555,102	31,309,806	35,864,908	710,993	12,777,037	13,488,030
OCTOBER	10,475,496	25,172,184	35,647,680	3,229,902	20,925,432	24,155,334
NOVEMBER	15,081,278	25,763,996	40,845,274	6,571,787	19,865,331	25,437,118
DECEMBER	18,776,505	25,143,998	43,920,503	3,419,708	11,719,986	15,139,694
TOTAL 1951	64,944,950	284,827,101	349,772,051	14,869,409	113,605,928	128,475,337
TOTAL 1950	66,648,220	256,159,179	322,807,399	19,867,988	97,916,420	117,784,408

MONTH AND YEAR	PHILADELPHIA			BOSTON		
	RAIL ^{2/}	TRUCK	TOTAL	RAIL	TRUCK	TOTAL
1951						
JANUARY	473,036	2,470,886	2,943,922	1,348,384	4,118,613	5,466,997
FEBRUARY	160,632	2,009,210	2,169,842	632,642	2,631,008	3,263,650
MARCH	368,990	2,158,479	2,527,469	966,400	3,273,439	4,239,839
APRIL	776,794	2,296,850	3,073,644	1,166,313	3,685,380	4,851,693
MAY	789,103	2,466,618	3,255,721	1,395,748	4,033,182	5,428,930
JUNE	474,614	2,741,128	3,215,742	2,063,824	5,088,438	7,152,262
JULY	404,847	2,772,028	3,176,875	1,974,454	3,851,652	5,826,106
AUGUST	322,185	3,389,649	3,711,834	1,666,591	4,338,416	6,005,007
SEPTEMBER	1,084,440	3,041,531	4,125,971	3,577,000	4,897,487	8,474,487
OCTOBER	2,057,081	3,538,586	5,595,667	4,677,796	5,826,891	10,504,687
NOVEMBER	3,179,872	3,637,213	6,817,085	5,976,669	4,806,321	10,782,990
DECEMBER	3,002,035	2,918,501	5,920,536	4,988,705	3,815,253	8,803,958
TOTAL 1951	13,093,629	33,440,679	46,534,308	30,434,526	50,366,080	80,800,606
TOTAL 1950	15,823,104	23,984,787	39,807,891	27,428,308	42,610,413	70,038,721

^{1/} COMPILED FROM CURRENT INFORMATION SUPPLIED VOLUNTARILY BY RAILROADS (RAIL RECEIPTS) AND BY PRINCIPAL WHOLESALERS, JOBBERS, CHAIN STORE COMPANIES, AND OTHER FIRST-HAND RECEIVERS (TRUCK RECEIPTS). THESE FIGURES INCLUDE INTERMARKET SHIPMENTS.

^{2/} INCLUDES BOAT ARRIVALS.

TABLE 40.--DRESSED POULTRY: RECEIPTS AT 4 MARKETS, BY ORIGIN, 1951 ^{1/}
(GROSS POUNDS)

ORIGIN	NEW YORK	CHICAGO	PHILADELPHIA	BOSTON	TOTAL 4 MARKETS
ALABAMA	-	259,800	-	-	259,800
ARIZONA	-	-	-	28,099	28,099
ARKANSAS	139,825	11,523,942	-	125,668	11,789,435
CALIFORNIA	9,983,919	3,926,979	605,202	5,094,160	19,610,260
COLORADO	2,595,616	1,152,383	291,511	412,567	4,452,077
CONNECTICUT	7,953,998	550	-	13,877	7,968,425
DELAWARE	99,047,167	12,507,615	14,939,297	2,238,647	128,732,726
FLORIDA	10,750	2,018	75	-	12,843
GEORGIA	70,240	11,421,085	234	20,054	11,511,613
IDAHO	117,131	-	-	-	117,131
ILLINOIS	4,766,503	4,642,639	1,343,596	2,650,830	13,403,568
INDIANA	2,260,853	5,412,533	140,019	386,442	8,199,847
IOWA	17,394,935	23,176,884	3,102,195	8,425,116	52,099,130
KANSAS	1,165,260	1,918,589	178,089	815,596	4,077,534
KENTUCKY	1,664,054	400,272	32,100	93,872	2,190,298
LOUISIANA	-	48,897	-	-	48,897
MAINE	43,148,860	-	-	7,415,425	50,564,285
MARYLAND	35,595,570	3,114,263	6,349,954	1,675,963	46,735,750
MASSACHUSETTS	5,218,613	216,704	46,371	21,966,404	27,448,092
MICHIGAN	267,320	562,486	18	-	829,824
MINNESOTA	11,765,131	15,510,199	4,318,420	6,133,593	37,727,343
MISSISSIPPI	-	41,769	-	-	41,769
MISSOURI	8,664,722	4,962,108	1,172,373	1,146,937	15,946,140
MONTANA	-	21,897	-	-	21,897
NEBRASKA	4,954,388	4,078,402	2,152,834	3,354,183	14,539,807
NEW HAMPSHIRE	10,001,057	-	-	7,032,639	17,033,696
NEW JERSEY	3,264,739	319,545	2,355,963	122,240	6,062,487
NEW MEXICO	-	25	-	-	25
NEW YORK	28,916,263	1,986,318	670,944	1,329,708	32,803,233
NORTH CAROLINA	1,364,475	311,606	76,747	-	1,752,828
NORTH DAKOTA	1,487,671	1,150,533	176,740	1,462,369	4,277,313
OHIO	2,099,014	663,785	116,748	362,204	3,241,751
OKLAHOMA	941,105	1,031,432	96,128	400,565	2,469,230
OREGON	2,653,707	750,560	78,850	1,323,889	4,807,006
PENNSYLVANIA	4,948,171	150,695	2,833,861	36,970	7,968,697
RHODE ISLAND	-	-	-	19,394	19,394
SOUTH CAROLINA	104,479	34,524	284	-	139,287
SOUTH DAKOTA	2,308,399	2,296,394	122,564	615,940	5,343,297
TENNESSEE	3,455,002	404,821	1,017,248	164,572	5,041,643
TEXAS	400,681	3,499,259	296,491	976,503	5,172,934
UTAH	13,701,771	3,553,149	1,249,893	2,303,968	20,808,781
VERMONT	20,000	-	-	241,364	261,364
VIRGINIA	14,659,609	716,962	2,637,859	1,762,630	19,777,060
WASHINGTON	667,316	229,401	-	116,332	1,012,049
WEST VIRGINIA	338,552	55,280	67,967	15,000	476,799
WISCONSIN	1,164,210	6,493,044	63,733	518,886	8,239,873
WYOMING	476,479	2,087	-	-	478,566
DIST. OF COLUMBIA	13,613	23,903	-	-	37,516
CANADA	883	-	-	-	883
TOTAL 1951	349,772,051	128,475,337	46,534,308	80,800,606	605,582,302
TOTAL 1950	322,807,399	117,784,408	39,807,891	70,038,721	550,438,419

^{1/} COMPILED FROM CURRENT INFORMATION SUPPLIED VOLUNTARILY BY RAILROADS (RAIL RECEIPTS) AND BY PRINCIPAL WHOLESALERS, JOBBERS, CHAIN STORE COMPANIES, AND OTHER FIRST-HAND RECEIVERS (TRUCK RECEIPTS). THESE FIGURES INCLUDE INTERMARKET SHIPMENTS.

TABLE 41.—BUTTER: WESTBOUND CARLOT PASSINGS TO PACIFIC COAST STATES, BY MONTHS, AND BY ORIGIN, 1951

ORIGIN	JAN.	FEB.	MAR.	APR.	MAY	JUNE	JULY	AUG.	SEPT.	OCT.	NOV.	DEC.	TOTAL
ARKANSAS	1	1	-	-	-	1	-	-	1	-	2	3	9
COLORADO	2	-	2	7	5	5	2	3	-	1	-	-	27
GEORGIA	-	-	-	-	-	-	-	-	-	-	-	-	1
ILLINOIS	8	2	4	2	2	12	7	1	-	7	3	5	53
INDIANA	-	-	-	-	-	-	-	-	-	-	-	-	1
IOWA	11	3	4	5	15	21	10	7	6	4	4	1	91
KANSAS	16	9	8	2	8	12	12	7	7	2	3	7	93
MARYLAND	-	-	-	-	-	-	-	-	-	-	-	-	1
MICHIGAN	-	-	1	-	-	1	-	1	-	2	-	-	6
MINNESOTA	45	52	46	50	51	64	35	31	20	21	17	13	445
MISSISSIPPI	-	-	-	-	-	-	-	-	-	-	-	-	1
MISSOURI	46	23	30	17	20	20	22	25	30	39	26	11	309
NEBRASKA	19	10	17	33	22	48	30	19	6	7	13	17	241
NEW YORK	-	-	-	-	-	-	-	-	-	-	-	-	1
NORTH CAROLINA	-	-	-	1	-	-	-	-	-	-	-	-	1
NORTH DAKOTA	12	15	9	11	13	19	15	28	16	12	7	2	159
OHIO	-	-	-	-	-	1	-	-	-	1	2	-	4
OKLAHOMA	12	13	13	7	2	15	2	5	4	3	5	2	83
SOUTH DAKOTA	1	2	4	11	4	15	1	1	-	4	1	-	44
TENNESSEE	19	3	-	-	-	-	1	-	-	-	-	-	23
UTAH	-	-	-	-	-	-	-	-	-	1	-	7	8
VIRGINIA	-	-	-	1	-	-	-	-	-	-	-	-	1
WISCONSIN	2	1	7	2	12	37	30	21	11	4	8	1	136
UNKNOWN	-	-	-	-	-	-	-	-	1	-	1	-	2
TOTAL ^{1/}													
1951 ^{1/}	195	135	145	149	154	271	167	150	103	108	94	69	1,740
TOTAL ^{1/}													
1950	40	51	41	37	49	29	67	100	118	81	83	168	864
ARMED SERVICES													
1951	52	54	44	48	34	68	40	27	14	18	27	26	452
1950	2	7	9	11	17	7	27	45	39	24	14	50	252

^{1/} INCLUDES CARS TO ARMED SERVICES.

TABLE 42.--CHEESE: WESTBOUND CARLOT PASSINGS TO PACIFIC COAST STATES, BY MONTHS, AND BY ORIGIN, 1951

ORIGIN	JAN.	FEB.	MAR.	APR.	MAY	JUNE	JULY	AUG.	SEPT.	OCT.	NOV.	DEC.	TOTAL
COLORADO	-	-	-	-	1	-	-	-	-	-	-	-	1
FLORIDA	1	2	-	-	-	-	-	-	-	-	-	-	3
IDAHO	7	9	1	3	2	3	1	13	8	10	18	14	167
ILLINOIS	10	-	29	21	15	9	-	-	-	-	-	-	6
INDIANA	1	-	-	-	3	-	-	-	-	-	-	-	1
IOWA	5	-	1	2	1	-	-	-	1	3	-	1	11
KANSAS	-	-	-	-	-	-	-	-	-	-	-	-	8
MASSACHUSETTS	-	-	-	-	-	-	-	-	-	-	-	-	1
MICHIGAN	-	-	-	-	-	-	-	-	-	-	-	-	1
MINNESOTA	11	13	15	9	5	8	2	1	1	1	4	4	74
MISSOURI	32	29	20	35	25	26	30	32	36	36	27	34	362
MONTANA	-	-	-	-	-	-	-	-	2	-	-	-	2
NEBRASKA	-	-	1	-	-	-	-	-	-	-	1	-	2
NEW YORK	2	1	-	1	-	-	-	2	-	4	5	3	19
NORTH DAKOTA	-	-	-	-	-	-	-	-	-	1	-	-	1
OHIO	-	-	2	2	2	-	2	2	-	-	-	3	13
OKLAHOMA	-	-	1	-	-	1	4	2	-	2	1	2	14
SOUTH DAKOTA	-	-	-	-	-	-	-	-	-	2	-	-	2
TENNESSEE	3	-	-	-	-	-	1	-	-	-	2	1	8
TEXAS	22	21	22	17	8	19	28	19	20	19	27	29	250
WISCONSIN	64	64	60	44	79	35	33	43	45	54	49	31	601
UNKNOWN	-	-	-	-	-	-	-	1	-	-	-	-	1
TOTAL ^{1/}	159	139	152	135	142	103	113	116	118	132	135	122	1,566
TOTAL ^{1/}	67	83	91	98	71	64	90	147	109	120	113	126	1,179
ARMED SERVICES													
1951	6	23	18	5	10	5	5	4	11	3	4	7	101
1950	-	-	-	-	1	-	3	4	10	2	2	12	34

^{1/} INCLUDES CARS TO ARMED SERVICES.

TABLE 43.--SHELL EGGS: WESTBOUND CARLOT PASSINGS TO PACIFIC COAST STATES, BY MONTHS, AND BY ORIGIN, 1951

ORIGIN	JAN.	FEB.	MAR.	APR.	MAY	JUNE	JULY	AUG.	SEPT.	OCT.	NOV.	DEC.	TOTAL
IDAHO	-	-	-	-	-	-	-	-	-	-	1	-	1
ILLINOIS	-	-	-	-	-	1	-	-	-	-	-	-	1
IOWA	21	18	29	41	27	19	4	2	2	4	17	21	205
KANSAS	5	17	7	15	21	14	7	4	3	-	4	4	101
MINNESOTA	101	64	65	141	170	142	72	29	16	40	76	72	988
MISSOURI	1	2	2	1	6	2	6	7	6	4	3	1	41
NEBRASKA	50	39	95	115	95	55	43	16	21	33	39	16	617
NORTH DAKOTA	7	4	7	7	13	5	2	1	-	-	1	1	48
OKLAHOMA	-	1	2	3	2	4	1	-	-	-	-	1	14
SOUTH DAKOTA	26	11	15	27	36	23	17	3	1	3	1	5	168
TEXAS	-	1	-	-	-	1	1	-	-	1	-	2	6
UTAH	-	-	-	-	-	-	-	-	1	-	-	-	1
WISCONSIN	2	1	2	4	1	1	2	1	-	1	-	1	16
TOTAL 1/													
1951	213	158	224	354	371	267	155	63	50	86	142	124	2,207
TOTAL 1/													
1950	77	102	55	79	47	31	43	103	94	96	108	96	931
ARMED SERVICES													
1951	144	94	159	247	247	177	83	18	19	57	106	76	1,427
1950	19	30	16	26	13	12	15	52	56	53	73	65	430

1/ INCLUDES CARS TO ARMED SERVICES.

TABLE 44.--DRESSED POULTRY: WESTBOUND CARLOT PASSINGS TO PACIFIC COAST STATES, BY MONTHS, AND BY ORIGIN, 1951

ORIGIN	JAN.	FEB.	MAR.	APR.	MAY	JUNE	JULY	AUG.	SEPT.	OCT.	NOV.	DEC.	TOTAL
ALABAMA	-	-	-	1	-	-	-	-	-	-	-	-	1
ARKANSAS	26	17	19	9	16	22	31	27	28	39	23	30	287
COLORADO	-	-	-	1	1	3	2	-	-	-	-	-	7
DELAWARE	-	5	2	-	-	-	-	-	-	-	-	-	19
GEORGIA	6	5	-	-	-	7	9	7	5	-	2	3	40
ILLINOIS	3	-	3	2	3	3	4	-	-	-	5	-	35
IOWA	10	3	5	3	4	3	4	43	35	35	44	25	219
KANSAS	6	2	7	-	5	8	4	12	10	7	4	-	73
KENTUCKY	5	-	-	-	-	-	-	-	-	-	-	-	6
MAINE	-	-	-	-	-	-	-	-	-	-	-	-	1
MARYLAND	4	4	5	1	2	2	3	3	6	4	5	-	50
MASSACHUSETTS	-	-	-	-	-	-	-	-	-	-	-	2	10
MICHIGAN	-	-	-	-	-	-	-	-	-	-	2	-	2
MINNESOTA	-	-	1	-	-	2	-	3	1	33	2	7	81
MISSOURI	17	5	15	3	6	5	27	25	18	31	22	15	192
NEBRASKA	34	35	57	43	38	32	32	56	29	41	38	29	464
NEW YORK	-	-	-	-	-	-	-	2	3	-	-	-	10
NORTH CAROLINA	-	2	-	-	-	2	-	-	-	3	-	4	12
NORTH DAKOTA	-	-	-	-	-	-	-	-	-	-	-	-	2
OKLAHOMA	-	-	-	-	-	2	2	3	-	-	-	-	10
PENNSYLVANIA	4	-	-	-	-	-	-	-	-	-	-	-	6
SOUTH DAKOTA	-	-	-	-	-	-	-	-	6	14	6	4	30
TENNESSEE	2	-	-	-	-	5	12	6	7	-	-	2	35
TEXAS	-	-	-	-	-	-	-	-	-	-	-	2	7
UTAH	1	16	1	4	2	-	-	-	-	-	8	3	17
VIRGINIA	14	16	12	4	5	4	3	-	3	6	2	-	70
WISCONSIN	-	-	-	-	-	-	-	-	-	-	-	-	3
TOTAL 1/	133	101	129	82	85	102	140	195	167	217	193	145	1,689
TOTAL 1/	45	40	44	36	44	61	105	124	174	193	173	168	1,207
ARMED SERVICES													
1951	62	52	24	11	12	38	61	65	64	91	80	64	624
1950	9	4	5	6	3	12	30	47	66	36	62	84	364

1/ INCLUDES CARB TO ARMED SERVICES.

TABLE 45.--SHELL EGGS: WESTBOUND PASSINGS BY TRUCK AT CALIFORNIA BORDER STATIONS, BY MONTHS, AND BY ORIGIN, 1951 ^{1/}

(Cases)

MONTH AND YEAR	NORTHERN STATIONS	SOUTHERN STATIONS	TOTAL	ORIGIN	NORTHERN STATIONS	SOUTHERN STATIONS
<u>1951</u>						
JANUARY	74,628	138,241	212,869	ARIZONA	-	14,335
FEBRUARY	48,748	100,470	149,218	ARKANSAS	-	14,403
MARCH	41,682	133,390	175,072	COLORADO	101,774	77,870
APRIL	73,529	134,159	207,688	FLORIDA	500	581
MAY	90,321	129,559	219,880	IDAHO	6,110	19,208
JUNE	54,636	92,769	147,405	ILLINOIS	10,620	14,650
JULY	47,582	87,099	134,681	INDIANA	-	606
AUGUST	44,684	62,198	106,882	IOWA	170,457	106,631
SEPTEMBER	30,657	65,874	96,531	KANSAS	46,014	182,162
OCTOBER	45,670	55,530	101,200	MICHIGAN	600	556
NOVEMBER	58,914	63,354	122,268	MINNESOTA	73,226	175,838
DECEMBER	72,676	154,843	227,519	MISSOURI	7,052	11,229
				MONTANA	-	14,226
				NEBRASKA	111,694	171,197
				NEVADA	5,515	175
				NEW MEXICO	-	300
				NORTH DAKOTA	1,624	8,287
				OKLAHOMA	-	32,351
				OREGON	37,031	-
				SOUTH DAKOTA	7,923	81,096
				TEXAS	-	8,337
				UTAH	92,509	276,175
				WASHINGTON	7,029	-
				WISCONSIN	3,299	2,270
				WYOMING	750	5,003
TOTAL 1951	683,727	1,217,486	1,901,213	TOTAL 1951	683,727	1,217,486
TOTAL 1950	-	-	1,727,663	TOTAL 1950	1,727,663	-

^{1/} REPORTED BY BORDER QUARANTINE STATIONS, CALIFORNIA DEPARTMENT OF AGRICULTURE.

TABLE 46.--SHELL EGGS: RECEIPTS AT EASTERN EGG AUCTIONS AND ASSEMBLING PLANTS,
BY WEEKS, 1951 ^{1/}
(CASES)

WEEK ENDED	SHELL EGGS	WEEK ENDED	SHELL EGGS	WEEK ENDED	SHELL EGGS	WEEK ENDED	SHELL EGGS
1951		1951		1951		1951	
JANUARY 6	90,419	APRIL 7	86,880	JULY 7	67,332	OCTOBER 6	95,774
13	89,830	14	87,108	14	69,570	13	92,949
20	87,749	21	87,019	21	68,053	20	94,714
27	88,762	28	87,001	28	67,279	27	98,069
FEBRUARY 3	89,401	MAY 5	84,611	AUGUST 4	69,364	NOVEMBER 3	97,629
10	88,223	12	86,100	11	70,056	10	97,458
17	83,054	19	83,685	18	73,431	17	96,436
24	79,587	26	82,773	25	75,411	24	92,743
MARCH 3	82,015	JUNE 2	76,399	SEPTEMBER 1	78,274	DECEMBER 1	98,560
10	85,728	9	78,966	8	81,998	8	103,025
17	85,803	16	74,178	15	88,092	15	104,423
24	85,093	23	70,648	22	89,801	22	104,415
31	82,669	30	68,909	29	94,589	29	95,186

^{1/} REPORTED BY 34 AUCTIONS AND ASSEMBLING PLANTS LOCATED IN CONN., MD., MASS., N.H., N.J., N.Y., OHIO, PA., AND R.I.

TABLE 47.--SHELL EGGS AND LIVE POULTRY: RECEIPTS, AVERAGE PER PLANT, AT
CENTRAL WEST PACKING PLANTS, BY WEEKS, 1951 ^{1/}

WEEK ENDED	SHELL EGGS	LIVE POULTRY	WEEK ENDED	SHELL EGGS	LIVE POULTRY
1951		1951		1951	
	CASES	NET POUNDS		CASES	NET POUNDS
JANUARY 6	638	14,054	JULY 7	899	28,529
13	734	16,729	14	891	34,432
20	756	17,737	21	752	36,548
27	851	16,468	28	738	34,043
FEBRUARY 3	789	13,657	AUGUST 4	639	37,352
10	804	14,850	11	589	38,734
17	697	14,281	18	530	45,112
24	773	17,386	SEPTEMBER 5	492	43,722
MARCH 3	849	16,834	1	483	40,965
10	1,046	13,796	8	446	37,460
17	1,072	12,797	15	479	45,768
24	1,297	12,780	22	450	49,134
31	1,197	14,180	29	435	56,964
APRIL 7	1,310	14,290	OCTOBER 6	407	57,386
14	1,313	15,908	13	410	59,069
21	1,494	18,453	20	419	57,282
28	1,389	20,536	27	428	64,122
MAY 5	1,461	23,493	NOVEMBER 3	403	53,358
12	1,589	23,988	10	401	46,997
19	1,595	27,791	17	409	40,189
26	1,520	28,675	24	447	29,210
JUNE 2	1,259	28,506	DECEMBER 1	549	30,434
9	1,189	30,893	8	571	27,004
16	1,061	28,885	15	607	24,874
23	984	29,710	22	658	21,714
30	962	31,137	29	570	14,399

^{1/} THESE AVERAGES ARE CALCULATED FROM REPORTS FORWARDED WEEKLY BY MORE THAN 200 PLANTS SCATTERED THROUGH THE STATES OF ARK., ILL., IND., IOWA, KANS., KY., MICH., MINN., MO., NEBR., OHIO, OKLA., N.DAK., S.DAK., TENN., TEXAS, AND WIS.

TABLE 48.--SHELL EGGS: RECEIPTS, AVERAGE PER PLANT, AT PACIFIC COAST
PRIMARY MARKETS, BY WEEKS, 1951 1/

(CASES)

WEEK ENDED	SHELL EGGS	WEEK ENDED	SHELL EGGS	WEEK ENDED	SHELL EGGS	WEEK ENDED	SHELL EGGS
1951		1951		1951		1951	
JANUARY 6	1,216	APRIL 7	1,370	JULY 7	1,200	OCTOBER 6	1,420
13	1,212	14	1,385	14	1,227	13	1,456
20	1,189	21	1,395	21	1,218	20	1,457
27	1,198	28	1,375	28	1,230	27	1,460
FEBRUARY 3	1,198	MAY 5	1,339	AUGUST 4	1,253	NOVEMBER 3	1,472
10	1,199	12	1,343	11	1,262	10	1,441
17	1,233	19	1,344	18	1,279	17	1,457
24	1,276	26	1,348	25	1,322	24	1,441
MARCH 3	1,263	JUNE 2	1,335	SEPTEMBER 1	1,340	DECEMBER 1	1,433
10	1,248	9	1,310	8	1,333	8	1,437
17	1,260	16	1,271	15	1,369	15	1,430
24	1,306	23	1,255	22	1,399	22	1,395
31	1,317	30	1,216	29	1,404	29	1,360

1/ THESE AVERAGES ARE CALCULATED FROM REPORTS FORWARDED WEEKLY BY MORE THAN 60 PLANTS SCATTERED THROUGH THE STATES OF CALIF., OREG., AND WASH.

TABLE 49.--MILK: RECEIPTS AT NEW YORK, PHILADELPHIA, AND BOSTON, BY MONTHS, 1951 1/

(40-QUART UNIT EQUIVALENTS)

MONTH AND YEAR	NEW YORK	PHILADELPHIA	BOSTON	TOTAL
1951				
JANUARY	3,783,403	920,300	730,432	5,434,135
FEBRUARY	3,453,802	836,717	662,750	4,953,269
MARCH	3,864,648	941,725	738,963	5,545,336
APRIL	3,729,075	932,225	716,703	5,378,003
MAY	3,965,027	1,017,640	757,933	5,740,600
JUNE	3,732,903	949,638	710,194	5,392,735
JULY	3,720,119	945,380	719,081	5,384,580
AUGUST	3,780,343	953,431	726,333	5,460,107
SEPTEMBER	3,685,759	937,676	753,364	5,376,799
OCTOBER	3,800,328	967,612	757,157	5,525,095
NOVEMBER	3,656,885	897,638	746,925	5,301,448
DECEMBER	3,745,642	922,320	749,182	5,417,144
TOTAL 1951	44,917,932	11,222,302	8,769,017	64,909,251
TOTAL 1950	44,765,074	10,932,492	8,732,871	64,430,437

1/ COMPILED FROM CURRENT INFORMATION SUPPLIED VOLUNTARILY BY RAILROADS (RAIL RECEIPTS) AND BY MILK DISTRIBUTORS AND OTHER FIRST-HAND RECEIVERS (TRUCK RECEIPTS).

TABLE 50.--MILK: RECEIPTS AT NEW YORK, PHILADELPHIA, AND BOSTON, BY ORIGIN, 1951 ^{1/}
(40-QUART UNIT EQUIVALENTS)

ORIGIN	NEW YORK	PHILADELPHIA	BOSTON	TOTAL
CONNECTICUT	85,615	-	-	85,615
DELAWARE	-	799,638	-	799,638
MAINE	-	-	1,293,781	1,293,781
MARYLAND	217,528	1,515,291	-	1,732,819
MASSACHUSETTS	-	-	567,999	567,999
NEW HAMPSHIRE	-	-	664,071	664,071
NEW JERSEY	5,590,754	966,445	-	6,557,199
NEW YORK	30,659,122	16,271	745,382	31,420,775
OHIO	-	1,953	-	1,953
PENNSYLVANIA	7,032,624	7,922,704	-	14,955,328
VERMONT	1,332,139	-	5,497,784	6,829,923
WISCONSIN	250	-	-	250
TOTAL 1951	44,917,932	11,222,302	8,769,017	64,909,251
TOTAL 1950	44,765,074	10,932,492	8,732,871	64,430,437

^{1/} COMPILED FROM CURRENT INFORMATION SUPPLIED VOLUNTARILY BY RAILROADS (RAIL RECEIPTS) AND BY MILK DISTRIBUTORS AND OTHER FIRST-HAND RECEIVERS (TRUCK RECEIPTS).

TABLE 51.--CREAM ^{1/}: RECEIPTS AT NEW YORK, PHILADELPHIA, AND BOSTON,
BY MONTHS, 1951 ^{2/}
(40-QUART UNIT EQUIVALENTS)

MONTH AND YEAR	NEW YORK	PHILADELPHIA	BOSTON	TOTAL
1951				
JANUARY	82,992	26,719	35,153	144,864
FEBRUARY	80,469	20,115	34,511	135,095
MARCH	87,073	23,048	42,154	152,275
APRIL	89,852	25,701	35,411	150,964
MAY	112,177	35,259	45,917	193,353
JUNE	103,809	31,224	41,155	176,188
JULY	89,468	24,899	48,762	163,129
AUGUST	77,539	24,792	39,927	142,258
SEPTEMBER	73,759	18,271	36,385	128,415
OCTOBER	80,170	19,285	29,055	128,510
NOVEMBER	76,084	12,540	39,215	127,839
DECEMBER	78,150	15,343	39,846	133,339
TOTAL 1951	1,031,642	277,196	467,491	1,776,229
TOTAL 1950	1,135,326	316,666	483,176	1,935,168

^{1/} 40-PERCENT BUTTERFAT BASIS.

^{2/} COMPILED FROM CURRENT INFORMATION SUPPLIED VOLUNTARILY BY RAILROADS (RAIL RECEIPTS) AND BY MILK DISTRIBUTORS AND OTHER FIRST-HAND RECEIVERS (TRUCK RECEIPTS).

TABLE 52.--CREAM ^{1/}: RECEIPTS AT NEW YORK, PHILADELPHIA, AND BOSTON,
BY ORIGIN, 1951 ^{2/}

(40-QUART UNIT EQUIVALENTS)

ORIGIN	NEW YORK	PHILADELPHIA	BOSTON	TOTAL
ARKANSAS	-	-	517	517
ILLINOIS	-	-	10,398	10,398
INDIANA	1,316	27,269	25,761	54,346
KENTUCKY	-	-	500	500
MAINE	-	-	31,128	31,128
MARYLAND	150	48,553	-	48,703
MASSACHUSETTS	-	-	380	380
MICHIGAN	-	3,411	40,938	44,349
MINNESOTA	-	280	11,862	12,142
MISSOURI	-	-	27,232	27,232
NEW HAMPSHIRE	-	-	481	481
NEW JERSEY	23,813	75	-	23,888
NEW YORK	974,424	8,852	46,997	1,030,273
OHIO	-	10,877	10,416	21,293
PENNSYLVANIA	31,826	89,206	-	121,032
TENNESSEE	-	-	4,338	4,338
VERMONT	-	-	246,667	246,667
VIRGINIA	-	-	490	490
WEST VIRGINIA	-	7,721	-	7,721
WISCONSIN	13	80,952	9,386	90,351
TOTAL 1951	1,031,542	277,196	467,491	1,776,229
TOTAL 1950	1,135,326	316,666	483,176	1,935,168

^{1/} 40-PERCENT BUTTERFAT BASIS.

^{2/} COMPILED FROM CURRENT INFORMATION SUPPLIED VOLUNTARILY BY RAILROADS (RAIL RECEIPTS) AND BY MILK DISTRIBUTORS AND OTHER FIRST-HAND RECEIVERS (TRUCK RECEIPTS).

TABLE 53.--MILK AND CREAM: RECEIPTS AT NEW YORK AND METROPOLITAN AREA,
BY RAIL AND TRUCK, BY MONTHS, 1951 ^{1/}

(40-QUART UNIT EQUIVALENTS)

MONTH AND YEAR	MILK			CREAM ^{2/}		
	RAIL	TRUCK	TOTAL	RAIL	TRUCK	TOTAL
1951						
JANUARY	646,764	3,136,639	3,783,403	12,124	70,868	82,992
FEBRUARY	598,410	2,855,392	3,453,802	11,749	68,720	80,469
MARCH	748,386	3,116,262	3,864,648	15,518	71,555	87,073
APRIL	623,383	3,105,692	3,729,075	17,269	72,583	89,852
MAY	633,507	3,331,520	3,965,027	20,001	92,176	112,177
JUNE	580,395	3,152,508	3,732,903	15,641	88,168	103,809
JULY	553,232	3,166,887	3,720,119	14,400	75,068	89,468
AUGUST	559,957	3,220,386	3,780,343	14,544	62,995	77,539
SEPTEMBER	560,930	3,124,829	3,685,759	12,998	60,761	73,759
OCTOBER	571,898	3,228,428	3,800,326	13,196	66,974	80,170
NOVEMBER	513,783	3,143,102	3,656,885	9,820	68,264	76,084
DECEMBER	539,481	3,206,161	3,745,642	9,688	68,462	78,150
TOTAL 1951	7,130,126	37,787,806	44,917,932	166,948	864,594	1,031,542
TOTAL 1950	8,074,817	36,690,257	44,765,074	256,414	878,912	1,135,326

^{1/} COMPILED FROM CURRENT INFORMATION SUPPLIED VOLUNTARILY BY RAILROADS (RAIL RECEIPTS) AND BY MILK DISTRIBUTORS AND OTHER FIRST-HAND RECEIVERS (TRUCK RECEIPTS).

^{2/} 40-PERCENT BUTTERFAT BASIS.

TABLE 54.--MILK AND CREAM: RECEIPTS AT NEW YORK AND METROPOLITAN AREA, BY RAIL AND TRUCK, BY ORIGIN, 1951 ^{1/}

(40-QUART UNIT EQUIVALENTS)

ORIGIN	MILK			CREAM ^{2/}		
	RAIL	TRUCK	TOTAL	RAIL	TRUCK	TOTAL
CONNECTICUT	-	85,615	85,615	-	-	-
INDIANA	-	-	-	300	1,016	1,316
MARYLAND	-	217,528	217,528	-	150	150
NEW JERSEY	513,371	5,077,383	5,590,754	1,873	21,940	23,813
NEW YORK	5,166,303	25,492,819	30,659,122	165,062	809,362	974,424
PENNSYLVANIA	637,364	6,395,160	7,032,524	-	31,826	31,826
VERMONT	812,838	519,301	1,332,139	-	-	-
WISCONSIN	250	-	250	13	-	13
TOTAL 1951	7,130,126	37,787,806	44,917,932	167,248	864,294	1,031,542
TOTAL 1950	8,074,817	36,690,257	44,765,074	256,414	878,912	1,135,326

^{1/} COMPILED FROM CURRENT INFORMATION SUPPLIED VOLUNTARILY BY RAILROADS (RAIL RECEIPTS) AND BY MILK DISTRIBUTORS AND OTHER FIRST-HAND RECEIVERS (TRUCK RECEIPTS).

^{2/} 40-PERCENT BUTTERFAT BASIS.

TABLE 55.--MILK AND CREAM: RECEIPTS ^{1/} (DAILY AVERAGE) AT NEW YORK, BY MONTHS, 1951

(40-QUART UNIT EQUIVALENTS)

MONTH AND YEAR	MILK		CREAM ^{2/}	
	MONTHLY TOTALS	DAILY AVERAGE	MONTHLY TOTALS	DAILY AVERAGE
1951				
JANUARY	3,783,403	122,045	82,992	2,677
FEBRUARY	3,453,802	123,350	80,469	2,574
MARCH	3,864,648	124,666	87,073	2,809
APRIL	3,729,075	124,303	89,852	2,995
MAY	3,965,027	127,904	112,177	3,619
JUNE	3,732,903	124,430	103,809	3,460
JULY	3,720,119	120,004	89,468	2,886
AUGUST	3,780,343	121,947	77,539	2,501
SEPTEMBER	3,685,769	122,859	73,759	2,459
OCTOBER	3,800,326	122,591	80,170	2,586
NOVEMBER	3,656,885	121,896	76,084	2,536
DECEMBER	3,745,642	120,827	78,150	2,521
TOTAL AND DAILY AVERAGE 1951	44,917,932	123,063	1,031,542	2,826
TOTAL AND DAILY AVERAGE 1950	44,765,074	122,644	1,135,326	3,110

^{1/} COMPILED FROM CURRENT INFORMATION SUPPLIED VOLUNTARILY BY RAILROADS (RAIL RECEIPTS) AND BY MILK DISTRIBUTORS AND OTHER FIRST-HAND RECEIVERS (TRUCK RECEIPTS).

^{2/} 40-PERCENT BUTTERFAT BASIS.

TABLE 56.--MILK AND CREAM: RECEIPTS AT PHILADELPHIA AND METROPOLITAN AREA,
BY RAIL AND TRUCK, BY MONTHS, 1951 ^{1/}

(40-QUART UNIT EQUIVALENTS)

MONTH AND YEAR	MILK			CREAM ^{2/}		
	RAIL	TRUCK	TOTAL	RAIL	TRUCK	TOTAL
1951						
JANUARY	49,595	870,705	920,300	4,875	21,844	26,719
FEBRUARY	35,482	801,235	836,717	2,138	17,977	20,115
MARCH	50,161	891,564	941,725	2,736	20,312	23,048
APRIL	41,784	890,441	932,225	1,750	23,951	25,701
MAY	50,743	966,897	1,017,640	4,383	30,876	35,259
JUNE	41,087	908,551	949,638	1,742	29,482	31,224
JULY	43,669	901,711	945,380	1,545	23,354	24,899
AUGUST	50,103	903,328	953,431	1,484	23,308	24,792
SEPTEMBER	46,010	891,666	937,676	750	17,521	18,271
OCTOBER	48,681	918,931	967,612	750	18,535	19,285
NOVEMBER	45,941	851,697	897,638	500	12,040	12,540
DECEMBER	48,781	873,539	922,320	485	14,858	15,343
TOTAL 1951	552,037	10,670,265	11,222,302	23,138	254,058	277,196
TOTAL 1950	589,889	10,342,603	10,932,492	33,846	282,820	316,666

^{1/} COMPILED FROM CURRENT INFORMATION SUPPLIED VOLUNTARILY BY RAILROADS (RAIL RECEIPTS)
AND BY MILK DISTRIBUTORS AND OTHER FIRST-HAND RECEIVERS (TRUCK RECEIPTS).

^{2/} 40-PERCENT BUTTERFAT BASIS.

TABLE 57.--MILK AND CREAM: RECEIPTS AT PHILADELPHIA AND METROPOLITAN AREA,
BY RAIL AND TRUCK, BY ORIGIN, 1951 ^{1/}

(40-QUART UNIT EQUIVALENTS)

ORIGIN	MILK			CREAM ^{2/}		
	RAIL	TRUCK	TOTAL	RAIL	TRUCK	TOTAL
DELAWARE	-	799,638	799,638	-	-	-
INDIANA	-	-	-	-	27,269	27,269
MARYLAND	-	1,515,291	1,515,291	-	48,553	48,553
MICHIGAN	-	-	-	250	3,161	3,411
MINNESOTA	-	-	-	280	-	280
NEW JERSEY	-	966,445	966,445	-	75	75
NEW YORK	300	15,971	16,271	-	8,852	8,852
OHIO	-	1,953	1,953	-	10,877	10,877
PENNSYLVANIA	551,737	7,370,967	7,922,704	2,694	86,512	89,206
WEST VIRGINIA	-	-	-	-	7,721	7,721
WISCONSIN	-	-	-	19,914	61,038	80,952
TOTAL 1951	552,037	10,670,265	11,222,302	23,138	254,058	277,196
TOTAL 1950	589,889	10,342,603	10,932,492	33,846	282,820	316,666

^{1/} COMPILED FROM CURRENT INFORMATION SUPPLIED VOLUNTARILY BY RAILROADS (RAIL RECEIPTS)
AND BY MILK DISTRIBUTORS AND OTHER FIRST-HAND RECEIVERS (TRUCK RECEIPTS).

^{2/} 40-PERCENT BUTTERFAT BASIS.

TABLE 58.--MILK AND CREAM: RECEIPTS ^{1/}(DAILY AVERAGE) AT PHILADELPHIA,
BY MONTHS, 1951
(40-QUART UNIT EQUIVALENTS)

MONTH AND YEAR	MILK		CREAM ^{2/}	
	MONTHLY TOTALS	DAILY AVERAGE	MONTHLY TOTALS	DAILY AVERAGE
<u>1951</u>				
JANUARY	920,300	29,687	26,719	862
FEBRUARY	836,717	29,883	20,115	718
MARCH	941,725	30,378	23,048	743
APRIL	932,225	31,074	25,701	857
MAY	1,017,640	32,827	36,259	1,137
JUNE	949,638	31,655	31,224	1,041
JULY	945,380	30,496	24,899	803
AUGUST	953,431	30,756	24,792	800
SEPTEMBER	937,676	31,256	18,271	609
OCTOBER	967,612	31,213	19,285	622
NOVEMBER	897,638	29,921	12,540	418
DECEMBER	922,320	29,752	15,343	495
TOTAL AND DAILY AVERAGE 1951	11,222,302	30,746	277,186	759
TOTAL AND DAILY AVERAGE 1950	10,932,492	29,952	316,666	868

^{1/} COMPILED FROM CURRENT INFORMATION SUPPLIED VOLUNTARILY BY RAILROADS (RAIL RECEIPTS) AND BY MILK DISTRIBUTORS AND OTHER FIRST-HAND RECEIVERS (TRUCK RECEIPTS).
^{2/} 40-PERCENT BUTTERFAT BASIS.

TABLE 59.--MILK AND CREAM: RECEIPTS AT BOSTON AND METROPOLITAN AREA,
BY RAIL AND TRUCK, BY MONTHS, 1951 ^{1/}
(40-QUART UNIT EQUIVALENTS)

MONTH AND YEAR	MILK			CREAM ^{2/}		
	RAIL	TRUCK	TOTAL	RAIL	TRUCK	TOTAL
<u>1951</u>						
JANUARY	433,975	296,457	730,432	27,052	8,101	35,153
FEBRUARY	385,647	277,103	662,750	20,485	14,026	34,511
MARCH	421,203	317,760	738,963	31,464	10,690	42,154
APRIL	402,848	313,855	716,703	25,903	9,508	35,411
MAY	426,042	332,891	757,933	35,209	10,708	45,917
JUNE	403,664	306,530	710,194	32,142	9,013	41,155
JULY	414,919	304,162	719,081	35,492	13,270	48,762
AUGUST	415,125	311,208	726,333	29,098	10,829	39,927
SEPTEMBER	424,318	329,046	753,364	25,718	10,667	36,385
OCTOBER	420,539	336,618	757,157	23,099	5,956	29,055
NOVEMBER	404,601	342,324	746,925	26,851	12,364	39,215
DECEMBER	417,355	331,827	749,182	27,581	12,265	39,846
TOTAL 1951	4,969,236	3,799,781	8,769,017	340,094	127,397	467,491
TOTAL 1950	4,998,599	3,734,272	8,732,871	373,884	109,292	483,176

^{1/} COMPILED FROM CURRENT INFORMATION SUPPLIED VOLUNTARILY BY RAILROADS (RAIL RECEIPTS) AND BY MILK DISTRIBUTORS AND OTHER FIRST-HAND RECEIVERS (TRUCK RECEIPTS).
^{2/} 40-PERCENT BUTTERFAT BASIS.

TABLE 60.--MILK AND CREAM: RECEIPTS AT BOSTON AND METROPOLITAN AREA,
BY RAIL AND TRUCK, BY ORIGIN, 1951 ^{1/}

(40-QUART UNIT EQUIVALENTS)

MONTH AND YEAR	MILK			CREAM ^{2/}		
	RAIL	TRUCK	TOTAL	RAIL	TRUCK	TOTAL
ARKANSAS	-	-	-	517	-	517
ILLINOIS	-	-	-	-	10,398	10,398
INDIANA	-	-	-	8,400	17,361	25,761
KENTUCKY	-	-	-	250	250	500
MAINE	791,066	502,725	1,293,781	27,382	3,746	31,128
MASSACHUSETTS	28	567,971	567,999	26	354	380
MICHIGAN	-	-	-	32,183	8,755	40,938
MINNESOTA	-	-	-	10,437	1,425	11,862
MISSOURI	-	-	-	24,592	2,640	27,232
NEW HAMPSHIRE	442,460	221,611	664,071	481	-	481
NEW YORK	670,905	74,477	745,382	29,260	17,737	46,997
OHIO	-	-	-	8,671	1,745	10,416
TENNESSEE	-	-	-	250	4,098	4,348
VERMONT	3,064,787	2,432,997	5,497,784	188,382	58,305	246,687
VIRGINIA	-	-	-	-	490	490
WISCONSIN	-	-	-	9,283	103	9,386
TOTAL 1951	4,969,236	3,799,781	8,769,017	340,094	127,397	467,491
TOTAL 1950	4,998,599	3,734,272	8,732,871	373,884	109,292	483,176

^{1/} COMPILED FROM CURRENT INFORMATION SUPPLIED VOLUNTARILY BY RAILROADS (RAIL RECEIPTS) AND BY MILK DISTRIBUTORS AND OTHER FIRST-HAND RECEIVERS (TRUCK RECEIPTS).

^{2/} 40-PERCENT BUTTERFAT BASIS.

TABLE 61.--MILK AND CREAM: RECEIPTS ^{1/} (DAILY AVERAGE) AT BOSTON, BY MONTHS, 1951
(40-QUART UNIT EQUIVALENTS)

MONTH AND YEAR	MILK		CREAM ^{2/}	
	MONTHLY TOTALS	DAILY AVERAGE	MONTHLY TOTALS	DAILY AVERAGE
1951				
JANUARY	730,432	23,562	35,153	1,134
FEBRUARY	662,750	23,670	34,511	1,233
MARCH	738,963	23,838	42,154	1,360
APRIL	716,703	23,890	35,411	1,180
MAY	757,933	24,449	45,917	1,481
JUNE	710,194	23,673	41,155	1,372
JULY	719,081	23,196	48,762	1,573
AUGUST	726,333	23,430	39,927	1,288
SEPTEMBER	753,364	25,112	36,385	1,213
OCTOBER	757,157	24,424	29,555	937
NOVEMBER	746,925	24,898	39,215	1,307
DECEMBER	749,182	24,167	39,646	1,285
TOTAL 1951	8,769,017	24,025	467,491	1,281
TOTAL 1950	8,732,871	23,926	483,176	1,324

^{1/} COMPILED FROM CURRENT INFORMATION SUPPLIED VOLUNTARILY BY RAILROADS (RAIL RECEIPTS) AND BY MILK DISTRIBUTORS AND OTHER FIRST-HAND RECEIVERS (TRUCK RECEIPTS).

^{2/} 40-PERCENT BUTTERFAT BASIS.

TABLE 62.--CONDENSED MILK ^{1/}: RECEIPTS AT NEW YORK, PHILADELPHIA, AND BOSTON,
BY MONTHS, 1951 ^{2/}
(40-QUART UNIT EQUIVALENTS)

MONTH AND YEAR	NEW YORK	PHILADELPHIA	BOSTON	TOTAL
1951				
JANUARY	37,689	24,191	9,354	71,234
FEBRUARY	36,300	26,598	8,713	71,611
MARCH	46,015	33,936	11,756	91,707
APRIL	46,274	31,595	13,627	91,496
MAY	56,846	35,546	20,554	112,946
JUNE	52,403	37,405	20,188	109,996
JULY	69,257	37,856	25,789	132,902
AUGUST	71,882	36,029	19,913	127,824
SEPTEMBER	50,760	32,470	18,155	101,385
OCTOBER	47,287	27,120	17,985	92,392
NOVEMBER	37,164	16,103	15,361	68,628
DECEMBER	36,091	18,428	13,039	67,558
TOTAL 1951	587,968	357,277	194,434	1,139,679
TOTAL 1950	610,509	370,884	141,832	1,123,225

^{1/} FRESH, UNSWEETENED.

^{2/} COMPILED FROM CURRENT INFORMATION SUPPLIED VOLUNTARILY BY RAILROADS (RAIL RECEIPTS)
AND BY MILK DISTRIBUTORS AND OTHER FIRST-HAND RECEIVERS (TRUCK RECEIPTS).

TABLE 63.--CONDENSED MILK ^{1/}: RECEIPTS AT NEW YORK, PHILADELPHIA, AND BOSTON,
BY ORIGIN, 1951 ^{2/}
(40-QUART UNIT EQUIVALENTS)

ORIGIN	NEW YORK	PHILADELPHIA	BOSTON	TOTAL
CONNECTICUT	-	-	9,711	9,711
INDIANA	-	2,546	-	2,546
MAINE	-	-	49,962	49,962
MARYLAND	42,744	75,268	-	118,012
MICHIGAN	-	-	184	184
MINNESOTA	-	-	465	465
NEW JERSEY	2,235	-	-	2,235
NEW YORK	460,992	88,419	56,430	605,841
OHIO	-	10,799	1,552	12,351
PENNSYLVANIA	81,997	166,513	-	248,510
VERMONT	-	-	76,105	76,105
WISCONSIN	-	13,732	25	13,757
TOTAL 1951	587,968	357,277	194,434	1,139,679
TOTAL 1950	610,509	370,884	141,832	1,123,225

^{1/} FRESH, UNSWEETENED.

^{2/} COMPILED FROM CURRENT INFORMATION SUPPLIED VOLUNTARILY BY RAILROADS (RAIL RECEIPTS)
AND BY MILK DISTRIBUTORS AND OTHER FIRST-HAND RECEIVERS (TRUCK RECEIPTS).

TABLE 64.--MILK: AVERAGE DAILY DELIVERIES PER DAIRY ^{1/} AT BOSTON AND PHILADELPHIA, BY WEEKS, 1951
(POUNDS)

1951			1951		
WEEK ENDED	BOSTON	PHILADELPHIA	WEEK ENDED	BOSTON	PHILADELPHIA
JANUARY 6	242.0	328.24	JULY 7	379.7	399.19
13	242.1	331.67	14	353.0	398.16
20	245.0	336.01	21	338.6	393.46
FEBRUARY 27	245.2	338.96	28	337.2	393.02
3	245.6	341.71	AUGUST 4	331.2	392.79
10	250.3	342.09	11	332.3	398.41
17	251.1	345.09	18	325.0	384.89
MARCH 24	258.1	351.59	25	313.9	387.01
3	267.8	354.65	SEPTEMBER 1	310.1	390.16
10	284.8	362.07	8	299.7	382.10
17	301.2	365.06	15	301.9	373.79
24	313.0	369.98	22	299.1	366.90
APRIL 31	326.1	371.54	29	297.6	364.98
7	337.5	378.04	OCTOBER 6	296.6	357.21
14	347.0	383.37	13	284.1	349.12
21	356.3	388.32	20	282.1	348.54
MAY 28	362.6	393.90	27	271.3	346.13
5	367.3	406.96	NOVEMBER 3	246.4	342.36
12	378.7	433.16	10	230.4	334.91
19	398.2	445.99	17	231.2	336.39
26	432.0	446.51	24	229.4	334.82
JUNE 29	451.9	442.89	DECEMBER 1	230.0	337.25
6	444.4	439.33	8	237.8	340.27
13	439.4	429.55	15	235.5	342.25
20	418.3	416.91	22	236.6	341.05
27	400.2	404.17	29	237.8	344.99

^{1/} THESE AVERAGES WERE CALCULATED FROM CURRENT REPORTS SUPPLIED BY MILK DISTRIBUTORS SHOWING TOTAL RECEIPTS AND NUMBER OF DAIRIES (FARMS) FROM WHICH MILK WAS RECEIVED.

TABLE 65.--COLD-STORAGE HOLDINGS OF BUTTER, AMERICAN CHEESE, SHELL EGGS, DRESSED POULTRY, AND FROZEN EGGS AT 35 CITIES 1/, BY WEEKS, 1951

DATE	BUTTER	AMERICAN CHEESE	SHELL EGGS	DRESSED POULTRY	FROZEN EGGS
1951	POUNDS	POUNDS	CASES	POUNDS	POUNDS
JANUARY 6	66,223,961	96,082,197	16,190	201,148,465	24,912,705
13	60,039,386	91,827,241	18,804	200,396,227	22,143,903
20	54,543,216	87,719,244	23,428	197,401,134	19,819,591
27	51,547,893	86,330,689	27,463	195,242,853	18,679,676
FEBRUARY 3	48,248,800	84,516,919	47,410	189,518,472	18,427,193
10	44,910,276	83,649,784	93,420	183,176,134	18,909,919
17	41,198,360	83,381,293	113,461	175,154,914	18,078,062
24	38,199,500	82,821,122	109,053	169,118,470	18,956,536
MARCH 3	35,425,281	83,509,914	115,487	161,669,968	19,428,710
10	33,312,091	82,539,962	109,589	154,447,598	20,275,791
17	30,289,195	82,696,246	121,426	147,010,192	22,575,026
24	26,415,424	82,300,983	134,951	137,928,616	25,449,007
31	21,809,895	84,489,066	175,034	131,767,285	29,778,954
APRIL 7	20,984,084	85,903,611	248,629	124,806,869	36,238,295
14	21,291,763	88,118,188	337,086	115,988,771	41,430,866
21	22,521,631	91,711,499	444,736	108,944,101	48,471,254
28	23,135,882	95,845,731	561,686	102,521,612	54,464,029
MAY 5	23,820,893	99,728,599	685,989	97,377,131	61,103,761
12	24,033,780	102,514,187	840,661	91,707,763	67,582,271
19	25,087,347	104,129,650	1,073,290	89,561,035	75,010,069
26	27,142,825	106,523,453	1,258,268	86,257,449	80,880,829
JUNE 2	30,550,063	107,672,416	1,395,694	85,015,715	87,802,258
9	35,295,498	110,477,800	1,501,071	83,737,119	94,046,749
16	40,990,719	115,257,313	1,565,044	80,678,606	99,246,982
23	47,402,398	118,771,510	1,607,218	76,937,048	103,802,495
30	51,629,069	122,302,366	1,627,975	74,825,866	105,607,205
JULY 7	56,263,199	125,067,119	1,641,631	74,362,368	109,199,955
14	62,541,153	129,370,800	1,621,252	71,355,216	109,787,340
21	67,189,859	132,748,075	1,582,387	71,387,290	109,391,110
28	71,882,103	134,475,548	1,544,612	72,275,942	109,075,993
AUGUST 4	75,732,750	138,282,764	1,508,407	71,295,270	106,848,996
11	78,995,855	138,544,549	1,456,568	71,322,319	105,654,340
18	81,903,213	139,417,677	1,356,278	72,731,104	103,952,674
25	84,062,766	139,870,948	1,267,628	75,769,139	102,280,891
SEPTEMBER 1	85,212,747	142,877,537	1,142,889	80,798,475	100,293,323
8	85,792,737	142,924,853	1,019,161	84,318,908	96,841,117
15	85,624,401	143,923,846	894,991	89,735,802	93,822,052
22	84,424,483	143,483,227	758,282	99,079,421	90,434,530
29	82,998,503	142,241,709	682,549	110,389,419	86,654,433
OCTOBER 6	80,043,748	141,613,664	592,505	123,061,925	82,992,542
13	77,181,244	141,333,909	512,019	133,409,986	79,473,818
20	74,476,708	139,473,925	427,171	145,449,050	74,739,976
27	70,229,064	136,783,354	378,959	161,493,321	71,013,402
NOVEMBER 3	66,606,323	134,531,037	321,446	179,569,391	66,276,358
10	61,748,230	131,453,428	257,901	190,222,866	62,873,916
17	56,434,622	127,952,676	195,531	187,119,885	59,471,495
24	49,722,539	125,685,767	146,805	188,127,304	56,360,982
DECEMBER 1	42,755,891	122,108,419	117,200	201,603,667	51,915,991
8	35,988,423	118,660,208	88,538	210,376,509	48,151,868
15	30,166,447	115,424,436	75,226	208,378,646	44,137,332
22	24,327,221	113,745,591	67,920	197,602,495	40,096,322
29	20,061,230	112,164,448	68,404	198,260,779	38,204,162

1/ HOLDINGS, AS OF THE MORNING OF GIVEN DATES, AT:

NEW YORK	PITTSBURGH	KANSAS CITY	CINCINNATI
CHICAGO	DETROIT	OMAHA	DULUTH
PHILADELPHIA	CLEVELAND	ST. LOUIS	FORT WORTH
BOSTON	MILWAUKEE	DENVER	DALLAS
BUFFALO	PLYMOUTH	SEATTLE	PETALUMA
PROVIDENCE	MARSHFIELD	PORTLAND, OREG.	SANTA ROSA
SYRACUSE, N.Y.	GREEN BAY	LOS ANGELES	OAKLAND
CUBA, N.Y.	MINNEAPOLIS	SAN FRANCISCO	SAN DIEGO
LOWVILLE, N.Y.	ST. PAUL	SPRINGFIELD, MASS.	

TABLE 66.--COLD-STORAGE HOLDINGS OF BUTTER, AMERICAN CHEESE, SHELL EGGS, DRESSED POULTRY, AND FROZEN EGGS, AT 35 CITIES ^{1/}, 5-YEAR AVERAGES, 1947-51, BY WEEKS

WEEK No.	BUTTER	AMERICAN CHEESE	SHELL EGGS	DRESSED POULTRY	FROZEN EGGS
1947-51	POUNDS	POUNDS	CASES	POUNDS	POUNDS
1 2/	39,447,478	81,755,002	176,666	197,927,737	58,916,857
2	36,715,314	79,766,624	165,997	196,697,613	56,112,164
3	34,725,575	78,264,483	153,273	194,523,516	53,048,270
4	32,778,521	76,603,519	156,176	191,570,767	50,597,181
5	30,882,248	74,826,495	183,968	187,609,328	49,024,202
6	28,708,268	73,132,984	221,284	182,297,908	48,422,362
7	26,674,965	72,022,169	237,098	176,312,609	47,639,498
8	25,176,534	71,344,783	245,280	171,169,208	48,346,608
9	23,869,679	70,432,341	251,299	164,900,737	48,201,963
10	22,853,336	68,754,380	282,993	158,702,432	50,133,479
11	22,017,730	67,882,681	333,955	151,712,506	53,296,752
12	21,154,586	67,205,985	391,721	144,713,686	56,870,064
13	20,532,207	67,697,396	477,821	137,539,426	62,123,096
14	20,163,991	68,216,520	595,692	131,012,337	67,345,332
15	21,926,401	69,864,976	722,287	124,382,575	72,803,638
16	23,284,353	70,833,587	881,756	117,202,237	78,973,041
17	24,861,816	73,700,824	1,064,469	110,092,728	85,108,151
18	27,002,310	77,021,684	1,293,047	105,235,723	91,152,969
19	28,750,932	79,636,244	1,545,499	99,737,756	97,113,433
20	31,387,496	81,136,480	1,811,039	95,116,267	102,777,674
21	35,501,145	83,110,616	2,043,225	91,806,502	108,904,209
22	40,661,574	85,066,236	2,224,869	88,915,479	114,525,909
23	46,863,078	88,271,014	2,364,859	86,811,896	120,204,421
24	53,915,334	92,201,238	2,476,232	84,918,567	124,336,479
25	60,855,544	95,491,831	2,564,717	81,712,601	127,202,451
26	66,974,258	99,158,299	2,600,925	80,017,317	130,791,343
27	72,720,750	103,095,936	2,610,594	78,877,614	132,089,045
28	79,230,392	106,137,441	2,586,213	77,436,703	132,904,991
29	84,117,024	108,676,318	2,536,880	76,226,813	131,863,076
30	89,409,894	111,354,573	2,487,934	75,753,010	130,704,250
31	92,781,489	113,706,166	2,434,921	75,066,489	128,769,679
32	95,745,315	116,270,965	2,362,647	75,245,466	127,216,291
33	97,819,276	119,399,861	2,278,657	76,173,912	125,308,750
34	99,398,383	120,841,437	2,180,216	78,221,319	122,561,351
35	99,877,403	123,016,184	2,055,959	82,000,595	119,799,433
36	99,463,047	123,750,382	1,917,945	85,068,911	116,774,079
37	98,933,904	124,542,766	1,761,731	87,722,809	113,564,471
38	97,524,111	124,269,286	1,584,147	96,109,516	109,847,777
39	96,448,704	122,997,677	1,444,468	104,745,601	106,187,304
40	94,650,700	122,091,201	1,292,362	115,315,712	102,416,723
41	92,517,330	121,083,381	1,147,134	126,359,531	98,350,784
42	89,858,887	119,362,163	991,251	138,376,282	94,222,472
43	86,507,180	117,626,144	837,314	150,766,161	89,835,670
44	83,257,703	115,771,611	698,593	165,353,973	86,012,106
45	79,414,185	113,388,343	557,883	176,129,374	82,538,414
46	74,551,799	109,607,129	442,942	177,897,272	78,659,944
47	69,679,528	106,986,848	330,851	178,183,077	74,322,685
48	63,316,778	104,008,436	253,543	187,456,625	70,375,731
49	57,609,519	100,538,413	178,718	195,046,135	66,327,835
50	52,351,408	97,837,078	129,936	193,517,663	62,462,040
51	47,328,634	96,068,227	99,714	189,418,960	59,021,845
52	42,995,250	94,422,631	86,595	190,304,319	56,080,770

^{1/}	NEW YORK	PITTSBURGH	KANSAS CITY	CINCINNATI
	CHICAGO	DETROIT	OMAHA	DULUTH
	PHILADELPHIA	CLEVELAND	ST. LOUIS	FORT WORTH
	BOSTON	MILWAUKEE	DENVER	DALLAS
	BUFFALO	PLYMOUTH	SEATTLE	PETALUMA
	PROVIDENCE	MARSHFIELD	PORTLAND, OREG.	SANTA ROSA
	SYRACUSE, N.Y.	GREEN BAY	LOS ANGELES	OAKLAND
	CUBA, N.Y.	MINNEAPOLIS	SAN FRANCISCO	SAN DIEGO
	LOWVILLE, N.Y.	ST. PAUL	SPRINGFIELD, MASS.	

^{2/} CORRESPONDING TO WEEK ENDED JANUARY 5, 1952.

TABLE 67.--COLD-STORAGE HOLDINGS OF BUTTER, AMERICAN CHEESE, SHELL EGGS, DRESSED POULTRY, AND FROZEN EGGS, AT 35 CITIES ^{1/}, 10-YEAR AVERAGES, 1942-51, BY WEEKS

WEEK No.	BUTTER	AMERICAN CHEESE	SHELL EGGS	DRESSED POULTRY	FROZEN EGGS
1942-51	POUNDS	POUNDS	COBES	POUNDS	POUNDS
1 ^{2/}	49,850,381	86,885,042	224,804	192,247,437	66,910,090
2	45,969,137	85,178,761	209,035	190,947,606	62,708,824
3	43,256,259	82,413,460	197,108	186,769,243	58,760,775
4	40,615,498	79,012,355	204,403	183,133,111	55,588,209
5	38,020,026	77,457,023	252,910	179,502,185	53,224,884
6	35,581,051	75,512,241	328,123	174,807,848	51,666,065
7	33,047,036	74,436,290	399,687	169,523,034	50,936,179
8	31,121,895	73,029,408	458,291	164,344,320	51,640,112
9	29,683,376	71,693,028	543,359	158,112,733	52,780,587
10	28,161,535	69,050,237	660,631	151,597,575	55,275,168
11	26,717,117	68,251,126	805,133	144,980,216	59,281,130
12	25,548,026	67,723,416	975,766	137,963,911	63,745,397
13	24,378,449	68,179,684	1,190,086	130,226,563	70,018,376
14	24,503,241	68,143,186	1,425,835	123,249,923	76,188,446
15	24,499,822	68,832,773	1,678,944	116,429,879	82,894,304
16	25,728,330	70,220,177	1,961,171	109,631,160	90,410,606
17	26,953,150	72,512,685	2,253,042	103,130,293	98,522,915
18	28,950,754	74,628,987	2,562,284	98,883,592	106,663,634
19	31,081,673	76,866,160	2,862,657	93,400,282	114,028,371
20	34,607,020	79,030,599	3,165,721	89,079,064	121,642,798
21	39,907,081	81,472,412	3,421,037	85,822,278	129,258,524
22	46,341,558	84,027,390	3,639,572	83,444,911	136,311,179
23	54,064,638	87,106,086	3,797,095	81,459,005	143,275,143
24	61,325,726	91,655,368	3,929,271	79,481,717	149,349,319
25	69,008,325	95,196,216	4,032,286	77,507,804	154,366,567
26	77,011,773	99,284,731	4,095,579	76,449,272	159,110,846
27	83,451,476	103,618,559	4,102,168	75,693,909	162,010,829
28	90,325,140	107,161,324	4,073,516	75,115,372	162,132,443
29	95,860,270	110,238,235	4,022,046	75,450,728	164,759,048
30	101,545,968	114,054,105	3,949,133	76,495,450	164,451,055
31	106,474,822	116,856,847	3,872,778	77,497,950	163,559,606
32	109,748,551	119,207,686	3,771,678	78,989,427	161,852,794
33	111,878,933	121,621,497	3,657,735	81,006,600	159,796,494
34	113,385,233	122,470,157	3,517,090	83,158,592	156,767,736
35	113,581,755	122,889,093	3,354,102	87,040,336	153,128,672
36	113,238,647	122,358,581	3,186,434	90,396,610	149,491,730
37	111,923,890	121,858,310	2,981,901	93,643,068	145,739,304
38	110,145,836	121,344,668	2,773,080	99,475,537	141,609,346
39	108,112,414	119,698,856	2,573,575	106,877,799	137,234,258
40	105,109,764	118,235,008	2,339,094	115,757,696	132,718,841
41	102,053,513	116,518,636	2,098,831	125,131,025	127,582,663
42	98,749,449	113,910,246	1,847,430	136,919,718	122,203,858
43	94,771,781	111,266,061	1,602,907	150,147,468	116,691,001
44	90,238,658	108,440,372	1,348,638	163,791,187	111,149,365
45	85,248,212	105,850,682	1,105,316	173,992,530	105,571,180
46	79,643,514	102,755,357	892,774	177,870,796	100,361,955
47	73,941,553	99,025,433	696,739	179,245,157	94,476,772
48	67,651,203	96,119,337	542,169	189,730,469	88,726,124
49	61,803,202	91,881,738	399,370	199,409,159	82,608,227
50	55,778,282	88,942,452	309,275	200,389,872	76,918,330
51	50,662,316	87,351,489	245,490	195,410,352	71,911,937
52	46,540,327	85,274,876	215,773	195,517,953	67,777,838

^{1/} NEW YORK	PITTSBURGH	KANSAS CITY	CINCINNATI
CHICAGO	DETROIT	OMAHA	DULUTH
PHILADELPHIA	CLEVELAND	ST. LOUIS	FORT WORTH
BOSTON	MILWAUKEE	DENVER	DALLAS
BUFFALO	PLYMOUTH	SEATTLE	PETALUMA
PROVIDENCE	MARSHFIELD	PORTLAND, OREG.	SANTA ROBA
SYRACUSE, N.Y.	GREEN BAY	LOS ANGELES	OAKLAND
CUBA, N.Y.	MINNEAPOLIS	SAN FRANCISCO	SAN DIEGO
LOWVILLE, N.Y.	ST. PAUL	SPRINGFIELD, MASS.	

^{2/} CORRESPONDING TO WEEK ENDED JANUARY 5, 1952.

TABLE 68.--BUTTER, AMERICAN CHEESE, SHELL AND FROZEN EGGS, AND FROZEN POULTRY:
PERCENT OF TOTAL U. S. COLD-STORAGE HOLDINGS IN 35 CITIES ^{1/},
ON THE 1ST OF EACH MONTH, BY YEARS, 1947-51

BUTTER													
YEAR	JAN.	FEB.	MAR.	APR.	MAY	JUNE	JULY	AUG.	SEPT.	OCT.	NOV.	DEC.	AVERAGE FOR YEAR
1947	68.8	70.6	69.3	68.2	73.1	72.8	69.6	70.9	70.7	69.7	66.1	62.6	69.4
1948	57.2	55.5	58.2	59.8	56.8	71.0	69.8	70.4	69.8	70.7	68.9	70.1	64.9
1949	65.9	65.4	59.0	62.0	80.9	79.8	77.1	76.3	73.8	73.7	71.3	71.4	71.3
1950	70.6	73.0	74.1	74.2	74.8	72.9	72.2	70.2	70.8	69.7	69.5	69.5	71.6
1951	68.0	65.5	69.2	64.9	72.5	70.4	72.2	70.7	73.0	72.7	72.3	72.0	70.3
5-YEAR AVERAGE	66.1	66.0	66.0	65.8	71.6	73.3	72.2	71.7	71.6	71.3	69.6	69.1	69.5

AMERICAN CHEESE													
YEAR	JAN.	FEB.	MAR.	APR.	MAY	JUNE	JULY	AUG.	SEPT.	OCT.	NOV.	DEC.	AVERAGE FOR YEAR
1947	57.5	59.5	61.9	57.2	57.8	63.3	63.6	64.2	63.9	64.2	64.3	64.3	61.8
1948	62.6	66.9	68.5	64.7	63.6	57.6	57.1	57.7	59.4	59.4	58.5	59.7	61.3
1949	60.3	60.3	62.0	62.9	63.1	64.6	62.3	61.4	59.0	58.8	60.3	61.2	61.3
1950	60.9	60.5	61.1	61.7	64.1	60.4	54.8	52.8	50.9	49.7	49.6	50.0	56.4
1951	52.8	54.9	60.6	64.8	67.3	63.4	60.2	60.0	61.1	59.1	59.1	59.7	60.2
5-YEAR AVERAGE	58.8	60.4	62.8	62.3	63.2	61.9	59.3	59.2	58.9	58.1	58.4	59.0	60.2

SHELL EGGS													
YEAR	JAN.	FEB.	MAR.	APR.	MAY	JUNE	JULY	AUG.	SEPT.	OCT.	NOV.	DEC.	AVERAGE FOR YEAR
1947	78.3	83.2	78.9	69.7	65.5	70.0	70.6	70.6	71.5	72.2	72.1	71.4	72.8
1948	72.2	74.4	70.5	63.7	65.3	69.6	71.5	72.4	73.2	73.0	70.8	66.0	70.2
1949	72.9	63.6	65.6	59.4	63.8	66.3	70.2	69.8	70.1	71.2	70.5	61.3	67.1
1950	52.5	74.0	81.3	75.2	75.9	75.2	76.0	71.3	78.2	78.5	77.0	73.6	74.1
1951	53.7	54.4	71.3	60.6	62.0	65.9	67.2	67.2	70.8	69.7	66.5	51.0	63.4
5-YEAR AVERAGE	65.9	69.9	73.5	65.7	66.5	69.4	71.1	70.3	72.8	72.9	71.4	64.7	69.5

FROZEN EGGS													
YEAR	JAN.	FEB.	MAR.	APR.	MAY	JUNE	JULY	AUG.	SEPT.	OCT.	NOV.	DEC.	AVERAGE FOR YEAR
1947	69.0	70.0	67.7	68.7	65.2	64.6	66.1	67.5	68.9	70.2	72.6	72.2	68.6
1948	74.7	73.2	72.3	69.6	65.1	65.3	66.4	67.3	67.2	68.4	67.6	68.9	68.8
1949	71.5	68.3	67.5	61.7	59.1	59.7	61.7	59.1	58.6	58.2	57.1	56.8	61.6
1950	57.1	60.3	60.8	69.9	60.1	58.8	59.3	57.3	60.7	58.7	57.3	57.3	59.0
1951	56.9	59.4	58.9	49.5	51.9	53.1	55.9	56.6	56.9	56.9	56.5	54.6	56.6
5-YEAR AVERAGE	65.8	66.2	65.5	61.9	60.3	60.3	61.9	61.6	62.5	62.5	62.2	61.9	62.7

FROZEN POULTRY													
YEAR	JAN.	FEB.	MAR.	APR.	MAY	JUNE	JULY	AUG.	SEPT.	OCT.	NOV.	DEC.	AVERAGE FOR YEAR
1947	72.5	70.4	70.2	69.8	69.8	68.5	68.6	69.6	73.1	75.8	74.6	73.3	71.4
1948	72.1	72.5	72.6	73.2	72.8	71.1	70.8	69.6	69.6	72.1	72.9	70.8	71.7
1949	73.7	72.7	71.7	73.3	72.3	68.5	69.7	67.5	70.6	70.3	72.7	72.5	71.3
1950	71.3	70.1	70.7	70.9	70.0	69.3	68.8	67.7	69.8	69.4	71.1	68.0	69.7
1951	70.0	67.3	67.8	67.7	68.5	68.0	66.5	67.3	66.5	67.7	65.6	65.0	67.3
5-YEAR AVERAGE	71.9	70.6	70.6	71.0	70.7	69.1	68.9	68.3	69.9	71.1	71.4	69.9	70.3

1/

NEW YORK	PITTSBURGH	KANSAS CITY	CINCINNATI
CHICAGO	DETROIT	OMAHA	DULUTH
PHILADELPHIA	CLEVELAND	ST. LOUIS	FORT WORTH
BOSTON	MILWAUKEE	DENVER	DALLAS
BUFFALO	PLYMOUTH	SEATTLE	PETALUMA
PROVIDENCE	MARSHFIELD	PORTLAND, OREG.	SANTA ROBA
SYRACUSE, N.Y.	GREEN BAY	LOS ANGELES	OAKLAND
CUBA, N.Y.	MINNEAPOLIS	SAN FRANCISCO	SAN DIEGO
LOWVILLE, N.Y.	ST. PAUL	SPRINGFIELD, MASS.	

TABLE 69.--BUTTER, AMERICAN CHEESE, CREAM, SHELL, FROZEN, AND DRIED EGGS:
TOTAL U. S. HOLDINGS IN COLD-STORAGE WAREHOUSES
ON THE 1ST OF EACH MONTH, 1951

(IN THOUSANDS, I. E., 000 OMITTED)

MONTH AND YEAR	BUTTER (CREAMERY)	AMERICAN CHEESE	CREAM		EGGS		
			NOT INCLUDING PLASTIC <u>1/</u>	PLASTIC <u>2/</u>	SHELL	FROZEN	DRIED
1951	POUNDS	POUNDS	POUNDS	POUNDS	CASES	POUNDS	POUNDS
JANUARY	105,192	187,157	5,672	818	34	47,310	96,129
FEBRUARY	75,329	155,117	5,085	589	75	31,157	90,540
MARCH	52,507	137,397	4,321	524	159	32,712	81,079
APRIL	33,378	130,655	5,734	617	309	62,298	74,456
MAY	32,207	144,441	11,225	2,017	973	109,253	58,900
JUNE	42,590	169,553	25,325	3,835	2,083	162,659	51,351
JULY	72,598	204,009	41,577	6,799	2,427	189,980	46,211
AUGUST	104,405	227,199	43,277	6,706	2,270	190,818	37,050
SEPTEMBER	116,790	233,788	39,460	6,286	1,615	176,273	30,429
OCTOBER	113,501	239,500	34,577	4,972	958	151,293	25,199
NOVEMBER	94,611	229,561	28,638	3,816	527	121,592	22,056
DECEMBER	59,349	204,683	21,126	2,845	230	95,143	19,076

1/ 40-PERCENT BUTTERFAT.

2/ 80-PERCENT BUTTERFAT.

COMPILED IN TRANSPORTATION AND WAREHOUSING BRANCH, PMA.

TABLE 70.--FROZEN POULTRY: TOTAL U. S. HOLDINGS, BY CLASSES, IN COLD-STORAGE
WAREHOUSES ON THE 1ST OF EACH MONTH, 1951

(IN THOUSAND POUNDS, I. E., 000 OMITTED)

MONTH AND YEAR	BROILERS	FRYERS	ROASTERS	HENS (FOWL)	TURKEYS	DUCKS	MISC.	UNCLAS- SIFIED	TOTAL, U.S.
1951									
JANUARY	6,537	22,927	20,059	74,759	110,110	8,828	12,230	26,522	281,972
FEBRUARY	6,310	24,041	20,324	70,119	116,896	6,783	13,253	26,897	284,623
MARCH	5,646	22,837	15,943	56,096	101,466	4,482	11,729	23,824	242,023
APRIL	5,075	18,406	12,336	42,805	80,500	2,440	10,708	20,644	192,913
MAY	3,966	15,399	9,788	30,895	59,896	2,416	7,419	17,424	147,203
JUNE	3,756	14,224	8,367	24,679	47,948	4,218	7,365	14,802	125,359
JULY	3,526	12,448	7,842	22,640	38,982	6,896	6,335	13,700	112,369
AUGUST	3,609	11,166	7,982	23,818	29,812	9,783	6,011	14,511	106,692
SEPTEMBER	3,740	12,861	9,468	31,303	24,829	12,978	7,071	19,243	121,493
OCTOBER	4,142	13,457	12,217	49,806	41,608	14,023	7,964	23,025	166,242
NOVEMBER	5,552	16,920	16,667	84,103	83,098	13,360	10,316	29,904	259,920
DECEMBER	5,974	17,837	17,789	100,746	109,254	10,927	12,446	34,970	309,943

COMPILED IN TRANSPORTATION AND WAREHOUSING BRANCH, PMA.

TABLE 71.—BUTTER: MOVEMENTS INTO RETAIL CHANNELS IN CHICAGO, BY WEEKS, 1951 ^{1/}

WEEK ENDED	CHAIN STORES			DAIRY COMPANIES			WHOLESALE DISTRIBUTORS	TOTAL REPORTED
	STORES	TOTAL	PER STORE	ROUTES	TOTAL	PER ROUTE		
1951	NUMBER	POUNDS	POUNDS	NUMBER	POUNDS	POUNDS	POUNDS	POUNDS
JAN. 6	1,073	491,993	459	1,965	101,833	52	351,893	945,719
13	1,070	451,271	422	1,969	105,440	54	383,504	940,215
20	1,070	467,716	437	1,968	106,194	54	388,074	961,984
27	1,066	476,438	447	1,968	106,374	54	378,112	960,924
FEB. 3	1,063	468,244	440	1,968	111,897	57	390,678	970,819
10	1,064	483,225	453	1,968	111,659	57	380,512	975,396
17	1,064	493,149	463	1,969	103,837	53	387,746	984,732
24	1,060	497,949	470	1,969	104,204	53	371,276	973,429
MAR. 3	1,059	460,763	435	1,962	100,534	51	369,366	930,663
10	1,050	468,481	446	1,962	100,459	51	372,341	941,281
17	1,042	488,103	468	1,964	106,949	54	369,316	964,368
24	1,035	497,501	481	1,961	110,822	57	396,481	1,004,804
31	1,035	443,828	429	1,962	95,906	49	352,587	892,321
APR. 7	925	470,519	509	1,962	101,291	52	376,976	948,786
14	923	453,127	491	1,961	101,003	51	369,086	923,216
21	925	472,327	511	1,960	106,129	54	385,351	963,807
28	921	447,873	486	1,959	101,656	52	376,506	926,035
MAY 5	921	437,489	475	1,960	97,622	50	379,629	914,740
12	923	435,345	472	1,958	89,091	46	363,327	887,763
19	923	454,815	493	1,955	93,345	47	381,381	929,541
26	924	435,992	472	1,959	92,008	47	365,034	893,034
JUNE 2	923	416,692	451	1,962	110,799	57	356,095	883,586
9	923	452,384	490	1,950	98,774	51	332,926	884,084
16	923	456,467	495	1,942	101,345	52	364,640	922,452
23	925	421,675	456	1,937	96,601	50	352,877	871,153
30	925	416,489	450	1,929	95,080	49	350,031	861,600
JULY 7	920	396,177	431	1,923	91,235	47	332,039	819,451
14	925	380,234	411	1,922	89,228	46	330,156	799,618
21	922	352,801	383	1,915	83,571	44	334,223	770,595
28	921	341,143	370	1,908	82,808	43	328,290	752,241
AUG. 4	920	341,211	371	1,904	80,827	42	328,445	750,483
11	921	352,458	383	1,898	86,320	45	328,022	766,800
18	904	358,733	397	1,893	89,366	47	393,316	841,415
25	913	373,824	409	1,891	92,651	49	351,868	818,343
SEPT. 1	918	383,155	417	1,889	100,265	53	414,238	897,658
8	920	381,590	415	1,883	85,709	46	320,929	788,228
15	919	380,158	414	1,879	95,354	51	367,155	842,667
22	919	407,323	443	1,854	94,643	51	358,520	860,486
29	926	394,801	426	1,835	95,715	52	377,338	867,854
OCT. 6	930	392,106	422	1,814	95,543	53	339,722	827,371
13	930	403,000	433	1,801	97,380	54	350,346	850,726
20	930	386,906	416	1,794	92,554	52	353,941	833,401
27	929	395,897	426	1,784	93,965	53	347,983	837,845
NOV. 3	930	394,735	424	1,776	94,451	53	365,717	854,903
10	931	418,579	450	1,774	105,199	59	370,506	894,284
17	931	451,901	485	1,767	106,098	60	381,356	939,355
24	929	448,612	483	1,763	102,148	58	382,905	933,665
DEC. 1	926	375,422	405	1,768	92,843	53	364,951	833,216
8	927	400,220	432	1,760	90,204	51	372,742	863,166
15	930	396,161	426	1,756	100,498	57	386,060	882,719
22	931	531,248	571	1,754	130,926	75	451,079	1,113,253
29	931	439,974	473	1,750	118,104	67	380,160	938,238

^{1/} REPORTED BY SAMPLE GROUP OF CHAIN-STORE ORGANIZATIONS, DAIRY COMPANIES, AND WHOLESALE DISTRIBUTORS. THESE FIGURES DO NOT REPRESENT TOTAL RETAIL MOVEMENTS.

TABLE 72.--BUTTER: AVERAGE WEEKLY MOVEMENTS INTO RETAIL CHANNELS AT CHICAGO ^{1/},
4-WEEK MOVING AVERAGES, 1951 ^{2/}

DATE		POUNDS	DATE		POUNDS
1951			1951		
JANUARY	6	1,076,840	JULY	7	868,664
	13	1,044,463		14	837,955
	20	974,334		21	812,816
	27	952,211		28	785,476
FEBRUARY	3	958,485	AUGUST	4	768,234
	10	967,281		11	760,030
	17	972,968		18	777,735
	24	976,094		25	794,260
MARCH	3	966,055	SEPTEMBER	1	831,054
	10	957,526		8	836,411
	17	952,435		15	836,724
	24	960,279		22	847,260
	31	950,694		29	839,808
APRIL	7	952,570	OCTOBER	6	849,594
	14	942,282		13	851,609
	21	932,043		20	844,838
	28	940,461		27	837,336
MAY	5	931,949	NOVEMBER	3	844,219
	12	923,086		10	855,108
	19	914,520		17	881,597
	26	906,269		24	905,552
JUNE	2	898,481	DECEMBER	1	900,130
	9	897,561		8	892,351
	16	895,789		15	878,192
	23	890,319		22	923,088
	30	884,822		29	949,344

^{1/} REPORTED BY SAMPLE GROUP OF CHAIN-STORE ORGANIZATIONS, DAIRY COMPANIES, AND WHOLESALE DISTRIBUTORS. THESE FIGURES DO NOT REPRESENT TOTAL RETAIL MOVEMENTS.

^{2/} AVERAGES FOR 4 WEEKS ENDED ON DATES INDICATED.

TABLE 73.--BUTTER: MOVEMENTS INTO RETAIL CHANNELS IN LOS ANGELES, SAN FRANCISCO, AND SEATTLE, BY WEEKS, 1951 ^{1/}

WEEK ENDED		LOS ANGELES	SAN FRANCISCO	SEATTLE
1951		POUNDS	POUNDS	POUNDS
JANUARY	6	619,698	310,939	78,336
	13	643,355	311,499	97,410
	20	624,355	276,590	91,626
FEBRUARY	27	617,987	316,476	90,664
	3	576,083	300,254	86,987
	10	617,894	320,506	82,850
MARCH	17	625,640	288,136	85,922
	24	595,664	303,000	78,645
	3	614,467	286,562	82,287
APRIL	10	662,309	331,882	79,728
	17	674,330	324,010	80,468
	24	595,328	294,948	82,577
MAY	31	611,938	265,955	75,196
	7	583,701	257,933	83,614
	14	656,000	290,389	83,480
JUNE	21	650,983	287,147	81,924
	28	655,228	326,030	82,369
	5	650,429	274,414	77,453
JULY	12	684,226	319,949	79,442
	19	632,751	258,976	77,036
	26	642,287	282,806	79,659
AUGUST	2	606,155	274,143	74,531
	9	640,277	317,875	77,724
	16	633,230	278,704	80,152
SEPTEMBER	23	659,240	295,566	78,189
	30	680,064	248,466	77,798
	7	671,886	234,255	71,732
OCTOBER	14	661,101	299,031	73,132
	21	664,798	306,223	77,886
	28	635,687	271,271	74,826
NOVEMBER	4	637,665	320,167	80,052
	11	631,486	291,501	80,116
	18	679,003	298,656	81,904
DECEMBER	25	681,877	293,423	76,531
	1	665,987	294,003	87,674
	8	662,165	303,453	79,409
JANUARY	15	678,301	306,978	84,246
	22	678,145	302,308	82,588
	29	663,063	309,637	81,549
FEBRUARY	6	666,696	311,440	86,388
	13	688,034	320,898	82,463
	20	691,923	271,173	85,170
MARCH	27	705,584	310,110	85,447
	3	706,641	317,774	84,821
	10	739,081	321,149	83,180
APRIL	17	790,513	379,410	87,040
	24	750,156	372,165	84,424
	1	583,801	255,660	80,893
MAY	8	762,547	274,170	87,803
	15	723,501	321,463	88,400
	22	916,711	420,358	106,572
JUNE	29	766,592	316,609	78,579

^{1/} REPORTED BY SAMPLE GROUP OF CHAIN-STORE ORGANIZATIONS, DAIRY COMPANIES, AND WHOLESALE DISTRIBUTORS.

TABLE 74.--SHELL EGGS: MOVEMENTS INTO RETAIL CHANNELS IN CHICAGO, BY WEEKS, 1951 ^{1/}

WEEK ENDED	CHAIN STORES			DAIRY COMPANIES			WHOLESALE DISTRIBUTORS	TOTAL REPORTED
	STORES	TOTAL	PER STORE	ROUTES	TOTAL	PER ROUTE		
1951	NUMBER	CASES	CASES	NUMBER	CASES	CASES	CASES	CASES
JAN.	6	937	15,994	17.07	1,965	3,002	1.53	13,157
	13	934	15,560	16.66	1,969	3,806	1.93	13,875
	20	934	16,993	18.19	1,968	3,803	1.93	12,471
	27	930	17,896	19.24	1,969	3,280	1.67	11,024
FEB.	3	927	16,144	17.42	1,968	3,036	1.54	14,190
	10	928	18,492	19.93	1,968	3,370	1.71	13,185
	17	928	17,701	19.07	1,969	3,361	1.71	13,061
	24	924	18,657	20.19	1,969	3,207	1.63	11,547
MAR.	3	923	16,344	17.71	1,962	2,977	1.52	12,744
	10	922	16,072	17.43	1,962	3,080	1.57	12,543
	17	915	16,111	17.61	1,964	3,053	1.57	14,093
	24	908	21,754	23.96	1,961	6,505	3.32	13,360
	31	908	14,867	16.37	1,962	3,936	1.50	12,692
APR.	7	892	16,093	18.04	1,962	3,825	1.44	12,179
	14	890	14,791	16.62	1,961	3,927	1.49	13,032
	21	892	15,687	17.59	1,960	3,971	1.52	12,817
	28	888	14,160	15.94	1,959	3,932	1.50	12,864
MAY	5	883	14,508	16.43	1,960	3,817	1.44	12,040
	12	885	13,856	15.66	1,958	3,343	1.71	10,130
	19	885	14,307	16.17	1,965	3,758	1.40	11,963
	26	891	13,918	15.62	1,959	3,741	1.40	11,422
JUNE	2	890	13,443	15.10	1,952	3,171	1.62	11,954
	9	885	14,898	16.83	1,950	3,864	1.47	11,771
	16	890	14,899	16.74	1,942	3,840	1.46	10,712
	23	892	14,726	16.51	1,937	3,722	1.41	10,736
	30	892	13,510	15.15	1,929	3,726	1.41	9,920
JULY	7	887	13,678	15.42	1,923	3,237	1.68	10,092
	14	887	15,021	16.93	1,922	3,786	1.45	10,663
	21	884	14,228	16.10	1,912	3,697	1.41	11,149
	28	883	13,660	15.47	1,908	3,715	1.42	11,318
AUG.	4	882	13,557	15.37	1,904	3,689	1.41	11,510
	11	883	13,531	15.32	1,898	3,728	1.44	10,538
	18	866	14,399	16.63	1,893	3,864	1.51	10,630
	25	875	14,049	16.06	1,891	3,849	1.51	10,440
SEPT.	1	880	13,835	15.72	1,889	3,983	1.58	10,511
	8	882	13,437	15.23	1,883	3,734	1.45	12,540
	15	881	14,139	16.05	1,879	3,970	1.58	11,768
	22	881	14,228	16.15	1,854	3,829	1.53	11,906
	29	886	15,397	17.38	1,835	3,916	1.59	12,436
OCT.	6	888	14,908	16.79	1,814	3,866	1.58	12,528
	13	888	15,221	17.14	1,801	3,806	1.56	13,040
	20	888	14,932	16.82	1,794	3,668	1.49	13,319
	27	887	15,582	17.57	1,784	3,664	1.49	12,574
NOV.	3	888	15,461	17.44	1,776	3,776	1.56	14,252
	10	889	16,238	18.27	1,774	3,196	1.80	11,926
	17	889	17,512	19.70	1,767	2,692	1.52	14,935
	24	887	16,352	18.44	1,763	2,933	1.66	12,410
DEC.	1	884	15,265	17.27	1,768	2,612	1.48	14,931
	8	885	16,988	19.20	1,760	2,707	1.54	13,589
	15	888	17,136	19.30	1,756	2,844	1.62	13,749
	22	889	20,297	22.83	1,754	4,517	2.58	15,787
	29	889	18,793	21.14	1,750	3,882	2.22	12,628

^{1/} REPORTED BY SAMPLE GROUP OF CHAIN-STORE ORGANIZATIONS, DAIRY COMPANIES, AND WHOLESALE DISTRIBUTORS. THESE FIGURES DO NOT REPRESENT TOTAL RETAIL MOVEMENTS.

TABLE 75.--SHELL EGGS: AVERAGE WEEKLY MOVEMENTS INTO RETAIL CHANNELS AT CHICAGO ^{1/},
4-WEEK MOVING AVERAGES, 1951 ^{2/}

DATE		CASES	DATE		CASES
1951			1951		
JANUARY	6	33,701	JULY	7	27,449
	13	33,786		14	27,454
	20	33,831		21	27,427
	27	32,715		28	27,811
FEBRUARY	3	33,019	AUGUST	4	27,998
	10	33,471		11	27,580
	17	33,685		18	27,535
	24	33,988		25	27,446
MARCH	3	33,662	SEPTEMBER	1	27,329
	10	32,824		8	27,818
	17	33,357		15	28,064
	24	35,409		22	28,470
	31	35,017		29	29,325
APRIL	7	34,867	OCTOBER	6	29,723
	14	33,490		13	30,270
	21	30,954		20	30,759
	28	31,070		27	30,777
MAY	5	30,637	NOVEMBER	3	31,331
	12	29,781		10	31,404
	19	29,169		17	32,459
	26	38,451		24	32,678
JUNE	2	28,252	DECEMBER	1	32,750
	9	28,803		8	33,231
	16	28,658		15	32,879
	23	28,684		22	35,105
	30	28,081		29	35,729

^{1/} REPORTED BY SAMPLE GROUP OF CHAIN-STORE ORGANIZATIONS, DAIRY COMPANIES, AND WHOLESALE DISTRIBUTORS. THESE FIGURES DO NOT REPRESENT TOTAL RETAIL MOVEMENTS.

^{2/} AVERAGES FOR 4 WEEKS ENDED ON DATES INDICATED.

TABLE 76.--SHELL EGGS: MOVEMENTS INTO RETAIL CHANNELS IN LOS ANGELES, SAN FRANCISCO, AND SEATTLE, BY WEEKS, 1951 ^{1/}

WEEK ENDED	LOS ANGELES	SAN FRANCISCO	SEATTLE
<u>1951</u>	<u>CASES</u>	<u>CASES</u>	<u>CASES</u>
JANUARY 6	28,405	22,506	4,380
13	34,142	20,520	4,650
20	35,623	22,629	4,631
27	31,767	20,929	4,650
FEBRUARY 3	30,686	20,201	4,616
10	31,920	20,602	4,786
17	34,547	19,861	4,381
24	30,521	19,886	4,249
MARCH 3	30,449	20,873	3,947
10	31,795	20,846	4,248
17	31,349	19,981	4,780
24	42,963	24,729	5,023
31	28,103	19,498	4,988
APRIL 7	31,396	21,191	5,537
14	30,413	19,646	5,366
21	32,587	20,647	5,415
28	29,028	19,760	5,500
MAY 6	30,842	19,977	5,721
13	30,656	19,210	5,712
19	29,807	17,295	5,892
26	30,319	19,343	5,926
JUNE 3	28,254	18,172	5,848
9	30,885	20,095	5,123
16	30,347	20,812	5,480
23	29,864	18,540	5,584
30	30,946	19,804	5,121
JULY 7	31,236	19,058	6,054
14	31,059	21,378	6,500
21	30,679	20,571	6,225
28	30,118	20,813	6,173
AUGUST 4	31,334	20,701	6,351
11	31,264	23,648	6,539
18	33,093	22,017	6,080
25	31,549	22,154	5,961
SEPTEMBER 1	32,559	21,609	6,137
8	29,931	20,858	5,907
15	31,798	20,921	5,958
22	31,309	21,408	5,720
29	30,451	22,160	5,257
OCTOBER 6	32,755	22,813	6,308
13	32,342	22,737	6,062
20	31,825	23,825	6,188
27	32,924	22,026	6,177
NOVEMBER 3	34,483	23,738	6,402
10	36,446	22,500	6,290
17	34,092	23,948	6,679
24	33,528	21,870	6,025
DECEMBER 1	31,700	21,699	5,684
8	39,428	26,488	6,535
15	35,477	23,919	7,454
22	41,044	26,391	7,121
29	34,471	20,853	5,695

^{1/} REPORTED BY SAMPLE GROUP OF CHAIN-STORE ORGANIZATIONS, DAIRY COMPANIES, AND WHOLESALE DISTRIBUTORS. THESE FIGURES DO NOT REPRESENT TOTAL RETAIL MOVEMENTS.

TABLE 77.--BUTTER: AVERAGE WHOLESALE PRICES AT CHICAGO, NEW YORK, AND PHILADELPHIA, BY GRADES, BY MONTHS, 1951

(CENTS PER POUND)

MONTH AND YEAR	CHICAGO				NEW YORK				PHILADELPHIA	
	GRADE AA (93 SCORE)	GRADE A (92 SCORE)	GRADE B (90 SCORE)	GRADE C (89 SCORE)	GRADE AA (93 SCORE)	GRADE A (92 SCORE)	GRADE B (90 SCORE)	GRADE C (89 SCORE)	GRADE A (92 SCORE)	GRADE B (90 SCORE)
1951										
JAN.	70.62	69.82	69.14	67.94	70.82	69.78	69.00	68.36	70.72	(1)
FEB.	69.59	68.88	68.39	67.43	70.60	69.44	68.73	67.99	70.50	68.82
MAR.	67.60	66.69	65.46	64.52	68.09	67.10	66.22	65.79	68.11	66.82
APR.	67.18	66.49	65.40	64.43	67.98	66.99	66.30	65.68	68.08	66.96
MAY	70.02	69.48	68.56	68.12	71.03	70.11	69.52	(1)	71.29	70.15
JUNE	69.28	68.22	67.54	66.28	70.24	68.64	67.78	66.36	69.96	68.46
JULY	67.44	66.71	66.04	64.59	69.12	67.50	66.55	65.54	68.82	67.15
AUG.	66.80	66.39	65.41	64.32	68.28	67.30	66.35	65.35	68.61	66.95
SEPT.	67.38	67.03	65.80	64.59	68.85	68.23	66.77	65.84	69.48	67.34
OCT.	70.41	69.88	68.12	66.71	71.48	70.69	69.14	67.98	71.65	69.22
NOV.	73.51	72.99	71.19	70.00	74.71	73.95	72.49	71.07	74.80	72.54
DEC.	78.49	78.02	76.99	75.28	79.88	79.08	78.12	76.62	80.30	78.35
AVERAGE 1951	69.86	69.22	68.17	67.02	70.92	69.90	68.91	2/	71.03	2/
AVERAGE 1950	62.03	61.69	60.05	58.52	62.96	62.22	60.66	59.33	63.29	2/

1/ NOT COMPUTED ON ACCOUNT OF INSUFFICIENT DAILY PRICE DATA.

2/ NOT COMPUTED ON ACCOUNT OF INSUFFICIENT MONTHLY AVERAGE PRICE DATA.

TABLE 78.--BUTTER: AVERAGE WHOLESALE PRICES AT LOS ANGELES, SAN FRANCISCO, AND SEATTLE, WASH.,
BY GRADES, BY MONTHS, 1951

(CENTS PER POUND)

MONTH AND YEAR	LOS ANGELES			SAN FRANCISCO			SEATTLE, WASH.		
	GRADE AA (93 SCORE)	GRADE A (92 SCORE)	GRADE B (90 SCORE)	GRADE AA (93 SCORE)	GRADE A (92 SCORE)	GRADE B (90 SCORE)	GRADE A (92 SCORE)	GRADE B (90 SCORE)	GRADE C (89 SCORE)
<u>1951</u>									
JANUARY	73.42	72.73	70.50	73.93	73.89	71.82	71.91	70.91	70.43
FEBRUARY	72.96	72.25	69.79	74.00	74.00	72.00	70.53	69.89	69.58
MARCH	70.81	70.26	67.84	71.77	71.73	67.73	69.95	67.11	67.11
APRIL	70.17	69.81	67.25	71.00	71.00	67.81	69.10	65.71	65.71
MAY	72.61	72.30	70.25	72.67	72.51	70.16	70.59	68.55	68.07
JUNE	73.00	72.81	69.76	73.00	72.93	69.86	70.05	68.07	67.24
JULY	71.10	70.74	67.40	70.83	70.17	67.31	70.00	65.62	64.69
AUGUST	70.00	69.40	67.27	69.39	69.21	67.09	70.00	65.61	65.48
SEPTEMBER	70.30	69.79	67.30	69.96	69.96	66.97	70.00	65.89	65.34
OCTOBER	72.38	72.04	69.72	72.18	72.18	69.57	71.35	68.26	67.17
NOVEMBER	75.32	75.18	72.52	75.10	75.11	72.85	73.35	70.95	69.95
DECEMBER	79.90	79.65	76.20	79.94	79.94	76.30	75.90	73.65	72.50
AVERAGE 1951	72.66	72.25	69.65	72.81	72.72	69.96	71.06	68.35	67.77
AVERAGE 1950	63.60	63.32	60.82	63.72	63.64	60.76	63.30	60.21	59.50

TABLE 79.--AMERICAN CHEESE: AVERAGE WHOLESALE PRICES AT CHICAGO, NEW YORK, PHILADELPHIA, AND SAN FRANCISCO, BY MONTHS, 1951

(CENTS PER POUND)

MONTH AND YEAR	CHICAGO			NEW YORK			PHILADELPHIA		SAN FRANCISCO	
	TWINS	SINGLE DAISIES	PROCESS LOAF	CHEDDARS	SINGLE DAISIES	PROCESS LOAF	SINGLE DAISIES	PROCESS LOAF	SINGLE DAISIES	PROCESS LOAF
<u>1951</u>										
JANUARY	41.49	44.72	45.05	43.49	46.13	45.89	45.99	45.73	45.68	47.09
FEBRUARY	42.25	45.50	45.75	44.31	46.96	46.50	46.57	46.34	47.00	48.00
MARCH	41.00	43.69	44.23	(1)	45.67	45.59	44.79	44.74	46.59	47.59
APRIL	37.78	40.73	40.75	40.26	43.08	42.62	41.31	41.48	44.57	45.57
MAY	38.43	41.36	41.11	41.17	43.73	42.91	43.68	42.30	44.32	45.32
JUNE	39.25	42.00	41.96	42.67	44.55	43.75	44.26	43.23	44.90	45.90
JULY	38.49	40.83	40.89	40.58	42.60	42.48	42.60	41.39	43.50	44.50
AUGUST	39.40	42.01	42.37	42.78	43.73	42.88	42.77	42.05	43.50	44.50
SEPTEMBER	38.50	41.00	41.50	43.63	43.50	42.00	41.88	41.26	42.00	43.50
OCTOBER	39.84	42.38	42.23	44.59	44.27	43.25	43.68	42.53	42.57	44.07
NOVEMBER	40.64	43.10	42.72	45.17	45.34	43.96	44.68	43.36	44.12	45.40
DECEMBER	42.25	44.90	44.90	45.25	47.11	45.76	46.34	45.44	46.50	47.50
AVERAGE 1951	39.94	42.68	42.79	2/	44.72	43.97	44.05	43.32	44.60	45.74
AVERAGE 1950	32.53	35.35	35.62	34.91	36.62	36.73	36.08	36.18	36.72	37.91

1/ NOT COMPUTED ON ACCOUNT OF INSUFFICIENT DAILY PRICE DATA.

2/ NOT COMPUTED ON ACCOUNT OF INSUFFICIENT MONTHLY AVERAGE PRICE DATA.

TABLE 80.--AMERICAN CHEESE: PRICES PAID F.O.B. WISCONSIN ASSEMBLING POINTS FOR WISCONSIN STATE BRAND CHEESE, BY MONTHS, 1951

(CENTS PER POUND)

MONTH AND YEAR	CAR OR TRUCKLOAD PRICES				L. C. L. PRICES			
	CHEDDARS	SINGLE DAISIES	LONGHORNS	MIDGETS	SINGLE DAISIES	LONGHORNS	SQUARE PRINTS	MIDGETS
<u>1951</u>								
JANUARY	41.24	43.85	44.36	45.05	44.26	44.72	44.94	46.12
FEBRUARY	41.88	43.88	44.43	(1)	44.46	45.17	45.42	46.62
MARCH	40.37	41.85	42.06	(1)	42.32	42.88	43.21	44.84
APRIL	36.71	39.40	39.67	(1)	39.81	40.00	40.61	41.86
MAY	38.14	41.29	41.50	(1)	41.60	41.83	42.51	43.10
JUNE	39.20	41.89	42.25	42.94	42.31	42.56	43.19	44.06
JULY	37.46	39.85	40.17	41.10	40.28	40.65	41.00	42.60
AUGUST	37.98	40.60	41.21	41.50	41.03	41.61	41.81	43.39
SEPTEMBER	36.82	39.33	40.28	40.45	39.88	40.72	40.62	42.38
OCTOBER	38.02	40.90	41.95	41.97	41.50	42.22	42.30	43.95
NOVEMBER	38.80	42.38	43.25	(1)	42.83	43.61	43.65	45.25
DECEMBER	40.66	43.75	44.15	44.38	44.33	44.81	45.09	46.72
AVERAGE 1951	38.94	41.58	42.11	2/	42.05	42.56	42.86	44.24
AVERAGE 1950	31.92	34.39	2/	2/	34.82	35.13	35.22	36.73

1/ NOT COMPUTED ON ACCOUNT OF INSUFFICIENT DAILY PRICE DATA.

2/ NOT COMPUTED ON ACCOUNT OF INSUFFICIENT MONTHLY AVERAGE PRICE DATA.

TABLE 81.--CHEESE: WEIGHTED AVERAGE PRICE ^{1/} OF SALES ON THE WISCONSIN CHEESE EXCHANGE, BY WEEKS, AND BY MONTHS, 1951

(CENTS PER POUND)

WEEK ENDED	CHEDDARS	WEEK ENDED	CHEDDARS
<u>1951</u>		<u>1951</u>	
JANUARY 6	39.00	JULY 7	35.50
13	40.50	14	35.50
20	40.50	21	35.62
27	40.50	28	35.75
FEBRUARY 3	40.50	AUGUST 4	36.25
10	40.50	11	36.50
17	40.50	18	36.50
24	40.50	25	36.33
MARCH 3	40.50	SEPTEMBER 1	35.25
10	40.00	8	35.25
17	37.72	15	35.25
24	37.48	22	35.25
31	37.82	29	35.75
APRIL 7	36.33	OCTOBER 6	36.41
14	35.01	13	36.88
21	35.25	20	36.63
28	35.89	27	36.80
MAY 5	36.25	NOVEMBER 3	36.96
12	36.50	10	36.96
19	37.00	17	37.94
26	37.50	24	38.50
JUNE 2	37.50	DECEMBER 1	39.50
9	37.50	8	39.50
16	37.50	15	39.46
23	36.75	22	38.92
30	35.50	29	39.04
MONTH AND YEAR	CHEDDARS	MONTH AND YEAR	CHEDDARS
<u>1951</u>		<u>1951</u>	
JANUARY	40.12	AUGUST	36.17
FEBRUARY	40.50	SEPTEMBER	35.38
MARCH	38.70	OCTOBER	36.68
APRIL	35.62	NOVEMBER	37.97
MAY	36.81	DECEMBER	39.23
JUNE	36.95	AVERAGE - 1951	37.48
JULY	35.59	AVERAGE - 1950	30.78

^{1/} THESE AVERAGES ARE CALCULATED BY A FORMULA DESIGNED TO SERVE THE NEEDS OF ADMINISTRATORS OF FEDERAL MILK MARKETING ORDERS. THEY ARE AVERAGES OF PRICES AT WHICH TWINS OR CHEDDARS SOLD ON A GIVEN DATE, WEIGHTED BY THE NUMBER OF CARS SOLD. WHEN THERE ARE NO SALES, THE HIGHEST BID IS USED, IF HIGHER THAN THE AVERAGE COMPUTED FOR THE PREVIOUS WEEK; IF NO SALES OR BIDS, THE LOWEST OFFERING PRICE IS USED. WHEN THERE ARE NEITHER SALES, BIDS, OR OFFERS, THE AVERAGE OF THE PREVIOUS WEEK IS USED BY MILK ADMINISTRATORS AS THE PREVAILING PRICE FOR THE WEEK.

TABLE 82.—SHELL EGGS: AVERAGE PRICES PAID F.O.B. ATLANTA, GA., BY WHOLESALE AND CONSUMER GRADES, BY MONTHS, 1951

(CENTS PER DOZEN)

MONTH AND YEAR	WHOLESALE GRADES				CONSUMER GRADES 1/		
	EXTRAS (MIN. 60% A QUALITY)		CURRENT RECEIPTS	REHANDLED CURRENT RECEIPTS	GRADE A		MEDIUM MIXED COLORS
	LARGE	MEDIUM			LARGE WHITES	MIXED COLORS	
1951							
JANUARY	(2)	(2)	(2)	(2)	54.32	52.05	49.82
FEBRUARY	47.11	44.25	42.02	45.94	53.76	51.89	49.50
MARCH	(2)	(2)	42.02	45.94	54.70	52.36	49.66
APRIL	49.17	46.79	44.03	46.19	55.26	53.33	50.42
MAY	51.55	(2)	45.36	48.25	57.07	55.16	52.16
JUNE	53.58	48.89	44.07	48.90	59.43	57.40	53.95
JULY	52.83	(2)	44.35	48.94	60.62	58.10	54.71
AUGUST	59.21	(2)	(2)	53.03	64.24	62.33	57.97
SEPTEMBER	63.95	(2)	(2)	59.28	68.97	67.61	63.47
OCTOBER	67.98	57.24	(2)	(2)	70.35	68.63	62.46
NOVEMBER	68.96	59.35	(2)	(2)	72.98	71.10	62.93
DECEMBER	55.79	50.89	(2)	(2)	62.82	60.83	55.79
AVERAGE 1951	3/	3/	3/	3/	61.21	59.23	55.24
AVERAGE 1950	3/	3/	3/	3/	49.70	47.33	43.24

1/ PRICES TO RETAILERS, RESTAURANTS, INSTITUTIONS, ETC.

2/ NOT COMPUTED ON ACCOUNT OF INSUFFICIENT DAILY PRICE DATA.

3/ NOT COMPUTED ON ACCOUNT OF INSUFFICIENT MONTHLY AVERAGE PRICE DATA.

TABLE 83.—SHELL EGGS: AVERAGE WHOLESALE PRICES AT BOSTON, BY WHOLESALE GRADES 1/, BY MONTHS, 1951

(CENTS PER DOZEN)

MONTH AND YEAR	SPECIALS (MIN. 20% A QUALITY)				EXTRAS (MIN. 60% A QUALITY)		
	EXTRA LARGE	LARGE	MEDIUM	PULLETS	LARGE 48½-50 LBS.	45-48 LBS.	MEDIUM
1951							
JANUARY	52.20	50.61	46.81	(2)	47.20	(2)	(2)
FEBRUARY	52.35	51.75	(2)	(2)	50.08	48.24	(2)
MARCH	58.00	54.98	(2)	(2)	52.60	50.60	(2)
APRIL	(2)	55.32	(2)	(2)	52.90	50.65	(2)
MAY	58.89	57.99	(2)	(2)	55.31	52.17	50.64
JUNE	(2)	64.34	(2)	44.43	59.54	54.75	(2)
JULY	(2)	69.05	60.41	44.05	59.17	52.54	(2)
AUGUST	(2)	72.68	59.57	41.81	64.47	(2)	(2)
SEPTEMBER	(2)	69.81	57.56	43.03	67.98	62.50	(2)
OCTOBER	(2)	69.48	54.24	41.13	(2)	(2)	(2)
NOVEMBER	(2)	66.64	58.55	48.21	(2)	(2)	(2)
DECEMBER	(2)	53.22	46.75	(2)	(2)	(2)	(2)
AVERAGE 1951	3/	61.32	3/	3/	3/	3/	3/

1/ COMMERCIALY GRADED.

2/ NOT COMPUTED ON ACCOUNT OF INSUFFICIENT DAILY PRICE DATA.

3/ NOT COMPUTED ON ACCOUNT OF INSUFFICIENT MONTHLY AVERAGE PRICE DATA.

TABLE 84.--SHELL EGGS: AVERAGE WHOLESALE PRICES AT CHICAGO, BY WHOLESALE GRADES ^{1/}, BY MONTHS, 1951
(CENTS PER DOZEN)

MONTH AND YEAR	EXTRAS (MIN. 60% A QUALITY)							STANDARDS	CURRENT RECEIPTS
	LARGE				MEDIUMS				
	WHITES	BROWNS	MIXED COLORS	RANGE ^{2/}	BROWNS	MIXED COLORS	RANGE ^{2/}		
<u>1951</u>									
JANUARY	42.75	42.30	42.30	42.53	40.28	40.28	40.28	40.63	39.80
FEBRUARY	45.09	44.70	44.70	44.89	42.84	42.84	42.84	42.43	41.78
MARCH	47.78	45.75	45.75	46.78	44.31	44.31	44.31	43.72	42.33
APRIL	47.94	47.00	47.00	47.48	(3)	(3)	(3)	44.63	43.37
MAY	47.99	47.64	47.64	47.83	(3)	(3)	(3)	44.52	43.24
JUNE	51.98	51.35	51.35	51.67	46.76	46.76	46.76	45.62	42.07
JULY	52.06	51.21	51.21	51.67	47.74	47.74	47.74	(3)	(3)
AUGUST	60.16	58.84	58.84	59.64	53.22	53.22	53.22	49.77	(3)
SEPTEMBER	63.88	62.11	62.11	63.14	55.91	55.91	55.91	53.92	(3)
OCTOBER	68.47	64.91	64.91	66.87	51.24	51.24	51.24	52.67	(3)
NOVEMBER	67.48	65.11	65.11	66.42	56.14	56.14	56.14	56.61	(3)
DECEMBER	49.85	49.19	49.19	49.59	44.09	44.09	44.09	44.60	(3)
AVERAGE 1951	53.79	52.51	52.51	53.21	^{4/}	^{4/}	^{4/}	^{4/}	^{4/}
AVERAGE 1950	42.84	41.03	41.03	41.98	36.11	36.11	36.24	^{4/}	^{4/}

^{1/} COMMERCIALY GRADED.

^{2/} AVERAGE OF DAILY LOW AND HIGH OF COLOR BREAKDOWN.

^{3/} NOT COMPUTED ON ACCOUNT OF INSUFFICIENT DAILY PRICE DATA.

^{4/} NOT COMPUTED ON ACCOUNT OF INSUFFICIENT MONTHLY AVERAGE PRICE DATA.

TABLE 85.--SHELL EGGS: AVERAGE PRICES PAID F.O.B. CINCINNATI, OHIO, BY WHOLESALE AND CONSUMER GRADES, BY MONTHS, 1951

(CENTS PER DOZEN)

MONTH AND YEAR	WHOLESALE GRADES 1/			CONSUMER GRADES 2/						
	EXTRAS (MIN. 40% A QUALITY)		CURRENT RECEIPTS	U. S. GRADE A				U. S. GRADE B		
	LARGE			LARGE		MEDIUM		LARGE		
	WHITES	BROWNS AND MIXED COLORS		WHITES	BROWNS AND MIXED COLORS	WHITES	BROWNS AND MIXED COLORS	WHITES	BROWNS AND MIXED COLORS	
<u>1951</u>										
JANUARY	43.66	43.65	38.61	47.78	46.35	44.11	43.89	(3)	(3)	
FEBRUARY	45.00	45.00	40.29	47.96	46.36	44.04	43.54	(3)	(3)	
MARCH	(3)	44.73	40.00	50.35	47.67	46.49	45.42	(3)	(3)	
APRIL	44.11	44.06	40.64	49.87	48.43	45.75	45.20	(3)	(3)	
MAY	44.80	44.70	40.64	51.43	50.09	47.07	47.07	(3)	(3)	
JUNE	47.02	46.98	40.24	54.82	53.56	50.39	50.35	50.17	50.12	
JULY	49.86	49.86	40.55	58.77	58.20	54.73	54.73	51.64	51.64	
AUGUST	55.48	55.48	42.37	64.12	64.12	57.97	57.97	(3)	(3)	
SEPTEMBER	59.08	59.08	48.26	69.46	69.46	60.51	60.51	57.36	57.36	
OCTOBER	59.39	59.39	50.18	69.53	68.47	56.85	55.52	(3)	(3)	
NOVEMBER	64.20	64.20	54.10	70.12	68.85	56.55	56.46	(3)	(3)	
DECEMBER	51.11	51.11	46.22	56.89	56.24	51.89	51.80	(3)	(3)	
AVERAGE 1951	4/	50.69	43.51	57.59	56.48	51.28	51.04	4/	4/	
AVERAGE 1950	4/	4/	32.10	4/	4/	4/	4/	4/	4/	

1/ COMMERCIALY GRADED.

2/ GOVERNMENT GRADED.

3/ NOT COMPUTED ON ACCOUNT OF INSUFFICIENT DAILY PRICE DATA.

4/ NOT COMPUTED ON ACCOUNT OF INSUFFICIENT MONTHLY AVERAGE PRICE DATA.

TABLE 86.--SHELL EGGS: AVERAGE PRICES AT CLEVELAND, OHIO, BY WHOLESALE AND CONSUMER GRADES, BY MONTHS, 1951

(CENTS PER DOZEN)

MONTH AND YEAR	WHOLESALE GRADES PRICES PAID F.O.B. CLEVELAND (GRADED AT SHIPPING POINT)				CONSUMER GRADES COMMERCIALY GRADED EGGS (CANDLED AND GRADED IN CLEVELAND) DELIVERED TO BUYER					
	EXTRAS (MIN. 60% A QUALITY)				GRADE A				GRADE B	
	LARGE		MEDIUM		LARGE		MEDIUM		LARGE	
	WHITES	BROWNS	WHITES	BROWNS	WHITES	BROWNS	WHITES	BROWNS	WHITES	BROWNS
<u>1951</u>										
JANUARY	44.07	42.64	40.67	40.06	58.36	56.48	54.84	53.43	51.02	50.58
FEBRUARY	46.05	44.88	41.97	41.58	56.58	54.71	53.26	51.87	51.68	50.76
MARCH	48.77	45.75	44.39	44.08	60.36	58.59	57.84	55.98	56.57	54.36
APRIL	46.45	45.23	(1)	(1)	58.21	56.26	55.86	54.10	54.76	52.10
MAY	47.19	46.30	(1)	(1)	59.34	57.86	56.45	55.05	56.20	54.20
JUNE	51.69	50.42	47.07	46.88	62.83	61.45	59.48	58.48	56.86	54.95
JULY	53.77	52.86	48.57	48.52	66.69	65.93	63.98	62.98	60.45	59.95
AUGUST	60.99	59.71	53.76	53.46	72.67	71.85	68.26	67.04	64.02	63.22
SEPTEMBER	64.95	63.39	55.71	55.13	78.72	77.39	68.00	66.50	68.89	68.17
OCTOBER	67.70	65.52	51.61	50.65	77.00	76.00	70.55	69.55	67.66	67.11
NOVEMBER	69.15	65.80	55.00	54.12	80.70	78.28	67.78	65.98	69.40	69.08
DECEMBER	51.53	49.76	45.13	44.82	70.37	68.50	65.42	63.45	64.37	63.58
AVERAGE 1951	54.36	52.69	2/	2/	66.82	65.28	61.81	60.37	60.16	59.00
AVERAGE 1950	42.23	40.18	2/	2/	2/	2/	2/	2/	2/	2/

1/ NOT COMPUTED ON ACCOUNT OF INSUFFICIENT DAILY PRICE DATA.

2/ NOT COMPUTED ON ACCOUNT OF INSUFFICIENT MONTHLY AVERAGE PRICE DATA.

TABLE 87.--SHELL EGGS: AVERAGE PRICES PAID F.O.B. CLEVELAND, OHIO, BY CONSUMER GRADES 1/, BY MONTHS, 1951

(CENTS PER DOZEN)

MONTH AND YEAR	FEDERAL-STATE GRADED EGGS RECEIVED FROM GRADING STATIONS											
	DELIVERED TO BUYER						NOT DELIVERED TO BUYER					
	U. S. GRADE A				U. S. GRADE B		U. S. GRADE A				U. S. GRADE B	
	LARGE		MEDIUM		LARGE		LARGE		MEDIUM		LARGE	
WHITES	BROWNS	WHITES	BROWNS	WHITES	BROWNS	WHITES	BROWNS	WHITES	BROWNS	WHITES	BROWNS	
<u>1951</u>												
JANUARY	56.45	54.50	51.52	51.00	49.45	49.45	53.00	50.91	48.82	47.77	46.95	45.59
FEBRUARY	55.08	53.21	50.76	50.00	50.63	50.63	53.21	51.68	49.79	48.79	48.68	47.68
MARCH	58.23	55.80	53.84	53.55	53.80	53.50	55.95	53.09	52.50	50.82	51.91	50.41
APRIL	56.79	54.50	52.86	51.81	49.69	49.69	54.67	52.52	50.29	48.24	48.90	47.90
MAY	57.61	56.25	53.43	52.70	52.80	51.95	55.41	54.23	50.41	49.14	50.09	49.23
JUNE	61.37	60.08	56.74	56.10	55.45	54.40	60.38	59.38	55.38	55.38	52.81	52.29
JULY	64.54	63.29	59.76	58.90	56.90	56.90	64.38	63.48	59.33	59.00	55.33	55.05
AUGUST	70.60	69.42	64.41	64.11	59.91	59.91	69.74	68.74	62.78	61.78	60.30	60.30
SEPTEMBER	76.03	74.58	66.21	66.16	64.68	64.37	73.58	72.32	64.42	63.16	64.89	64.37
OCTOBER	77.34	75.79	66.15	65.33	65.61	64.96	74.39	71.13	60.87	58.87	66.35	65.35
NOVEMBER	78.85	76.12	66.08	64.62	67.98	66.75	74.55	70.20	62.30	60.55	68.55	66.15
DECEMBER	65.68	63.50	58.61	57.63	56.68	56.03	62.21	59.79	54.84	53.16	56.05	54.42
AVERAGE 1951	64.88	63.09	58.36	57.66	56.96	56.54	62.62	60.62	55.98	54.72	55.90	54.90

1/ PRICES TO RETAILERS, RESTAURANTS, INSTITUTIONS, ETC.

TABLE 88.--SHELL EGGS: AVERAGE PRICES PAID F.O.B. DETROIT, MICH.,
BY WHOLESALE GRADES 1/, BY MONTHS, 1951

(CENTS PER DOZEN)

MONTH AND YEAR	EXTRAS (MIN. 60% A QUALITY)				STANDARDS	CURRENT RECEIPTS (MIXED COLORS)
	WHITE EGGS		BROWN EGGS			
	LARGE	MEDIUM	LARGE	MEDIUM		
1951						
JANUARY	44.93	43.30	42.91	41.60	(2)	39.62
FEBRUARY	46.61	44.28	45.03	42.85	43.95	42.31
MARCH	49.69	47.55	47.28	46.01	(2)	43.16
APRIL	48.05	45.95	46.12	45.44	(2)	43.14
MAY	48.87	47.00	47.03	46.98	(2)	43.56
JUNE	52.11	50.10	49.93	49.54	46.65	42.04
JULY	55.33	52.95	53.46	51.83	46.00	(2)
AUGUST	60.97	58.15	59.04	57.00	(2)	(2)
SEPTEMBER	66.51	58.86	64.21	57.36	56.78	(2)
OCTOBER	67.45	63.43	65.03	52.84	(2)	(2)
NOVEMBER	67.25	56.10	64.40	55.16	(2)	(2)
DECEMBER	52.50	46.49	49.87	45.51	(2)	(2)
AVERAGE 1951	55.02	50.35	52.86	49.34	3/	3/
AVERAGE 1950	43.63	3/	41.77	3/	3/	3/

1/ COMMERCIALY GRADED.2/ NOT COMPUTED ON ACCOUNT OF INSUFFICIENT DAILY PRICE DATA.3/ NOT COMPUTED ON ACCOUNT OF INSUFFICIENT MONTHLY AVERAGE PRICE DATA.

TABLE 89.--SHELL EGGS: AVERAGE PRICES PAID F.O.B. DETROIT, MICH.,
BY CONSUMER GRADES 1/, BY MONTHS, 1951

(CENTS PER DOZEN)

MONTH AND YEAR	WHITE EGGS			BROWN EGGS			GRADE B LARGE
	GRADE A			GRADE A			
	EXTRA LARGE	LARGE	MEDIUM	LARGE	MEDIUM	SMALL	
1951							
JANUARY	(2)	47.64	44.61	45.21	42.62	(2)	43.69
FEBRUARY	(2)	47.72	45.33	45.36	44.51	(2)	42.95
MARCH	(2)	51.33	49.05	49.01	(2)	(2)	46.29
APRIL	51.50	49.61	46.74	47.31	45.22	(2)	44.49
MAY	53.27	50.76	47.66	49.23	46.65	(2)	45.75
JUNE	56.29	54.26	49.68	52.71	48.81	(2)	47.66
JULY	61.17	57.42	53.51	55.67	52.15	(2)	47.96
AUGUST	66.82	63.44	57.17	62.04	55.80	(2)	52.38
SEPTEMBER	70.77	67.91	58.67	66.32	57.64	(2)	(2)
OCTOBER	72.38	69.37	55.02	67.08	53.28	42.51	(2)
NOVEMBER	71.82	69.30	57.41	66.74	56.28	46.41	59.20
DECEMBER	(2)	54.74	48.29	52.32	46.63	43.34	(2)
AVERAGE 1951	3/	56.96	51.09	55.00	3/	3/	3/
AVERAGE 1950	3/	45.81	40.26	43.71	3/	3/	3/

1/ COMMERCIALY GRADED.2/ NOT COMPUTED ON ACCOUNT OF INSUFFICIENT DAILY PRICE DATA.3/ NOT COMPUTED ON ACCOUNT OF INSUFFICIENT MONTHLY AVERAGE PRICE DATA.

TABLE 90.--SHELL EGGS: AVERAGE PRICES PAID F.O.B. DETROIT, MICH., BY CONSUMER GRADES ^{1/},
 BY MONTHS, 1951
 (CENTS PER DOZEN)

MONTH AND YEAR	WHITE EGGS					BROWN EGGS				
	U. S. GRADE A				U. S. GRADE B	U. S. GRADE A				U. S. GRADE B
	JUMBOS	LARGE	MEDIUM	SMALL	LARGE	JUMBOS	LARGE	MEDIUM	SMALL	LARGE
<u>1951</u>										
JANUARY	57.11	48.92	45.52	(2)	45.95	(2)	46.76	44.44	(2)	44.10
FEBRUARY	55.78	49.08	45.42	(2)	46.13	(2)	47.50	44.75	(2)	45.61
MARCH	57.42	52.89	50.00	(2)	50.20	(2)	50.85	48.47	(2)	48.51
APRIL	55.47	51.69	48.74	(2)	48.70	52.45	49.82	47.22	(2)	47.06
MAY	56.61	52.92	49.75	(2)	48.95	53.46	51.41	48.46	(2)	47.72
JUNE	60.90	56.18	52.62	(2)	51.21	57.60	55.07	50.93	(2)	50.50
JULY	55.81	61.13	56.88	45.64	55.71	62.79	60.29	56.22	(2)	55.53
AUGUST	71.21	67.13	60.71	46.67	60.57	69.91	66.05	59.72	46.13	60.16
SEPTEMBER	74.89	70.37	61.55	46.97	63.79	73.08	69.24	59.84	46.42	63.84
OCTOBER	75.16	71.09	56.76	45.29	65.65	73.25	69.39	55.15	45.15	64.80
NOVEMBER	76.47	70.60	58.35	47.52	65.32	73.96	67.88	57.40	47.06	64.10
DECEMBER	65.56	57.22	50.92	46.13	52.23	63.12	54.92	49.42	(2)	50.59
AVERAGE 1951	64.37	59.10	53.10	<u>3/</u>	54.53	<u>3/</u>	57.43	51.84	<u>3/</u>	53.54
AVERAGE 1950	<u>3/</u>	47.74	41.17	<u>3/</u>	42.45	<u>3/</u>	45.70	<u>3/</u>	<u>3/</u>	40.40

^{1/} RECEIVED AS OFFICIALLY GRADED EGGS FROM GRADING STATIONS.
^{2/} NOT COMPUTED ON ACCOUNT OF INSUFFICIENT DAILY PRICE DATA.
^{3/} NOT COMPUTED ON ACCOUNT OF INSUFFICIENT MONTHLY AVERAGE PRICE DATA.

228985 O - 52 - 8

TABLE 91.--SHELL EGGS: AVERAGE WHOLESALE PRICES AT LOS ANGELES AND SAN FRANCISCO, BY CONSUMER GRADES ^{1/}, BY MONTHS, 1951
(CENTS PER DOZEN).

MONTH AND YEAR	LOS ANGELES					SAN FRANCISCO		
	GRADE A					GRADE A		
	LARGE		MEDIUM		SMALL	LARGE	MEDIUM	SMALL
	MIN. 40% AA QUALITY	MIN. 80% A QUALITY	MIN. 40% AA QUALITY	MIN. 80% A QUALITY	MIN. 80% A QUALITY			
<u>1951</u>								
JANUARY	51.89	49.30	49.77	46.25	43.62	53.70	52.02	49.61
FEBRUARY	50.37	48.62	48.53	46.22	42.68	50.04	48.62	42.36
MARCH	54.31	52.22	52.39	50.11	43.57	53.57	51.89	44.93
APRIL	54.86	53.08	50.26	47.61	40.26	55.15	52.63	43.92
MAY	58.70	56.20	53.45	52.25	41.14	58.48	56.52	44.93
JUNE	59.31	56.35	53.86	51.20	41.21	58.87	56.92	44.58
JULY	61.24	56.10	54.50	51.64	39.83	60.82	58.58	42.68
AUGUST	66.57	61.76	55.76	(2)	39.90	67.82	60.73	40.38
SEPTEMBER	70.05	66.38	61.03	56.53	44.24	72.88	61.88	43.36
OCTOBER	68.22	(2)	(2)	53.88	44.00	72.03	60.90	42.51
NOVEMBER	70.38	(2)	60.44	(2)	47.15	71.35	60.80	49.70
DECEMBER	61.10	57.05	54.52	50.06	47.58	59.85	53.60	49.90
AVERAGE 1951	60.58	3/	3/	3/	42.92	61.21	56.26	44.91
AVERAGE 1950	48.66	46.48	42.36	3/	31.59	47.22	42.85	32.71

^{1/} COMMERCIALY GRADED.

^{2/} NOT COMPUTED ON ACCOUNT OF INSUFFICIENT DAILY PRICE DATA.

^{3/} NOT COMPUTED ON ACCOUNT OF INSUFFICIENT MONTHLY AVERAGE PRICE DATA.

TABLE 92.--SHELL EGGS: AVERAGE WHOLESALE PRICES AT NEW YORK, BY WHOLESALE GRADES 1/, BY MONTHS, 1951
(CENTS PER DOZEN)

MONTH AND YEAR	MIN. 10% AA QUALITY						EXTRAS (MIN. 60% A QUALITY)			
	LARGE			MEDIUM			LARGE (48 $\frac{1}{2}$ - 50 LBS.)			
	WHITES	BROWNS	RANGE <u>2/</u>	WHITES	BROWNS	RANGE <u>2/</u>	WHITES	BROWNS	MIXED COLORS	RANGE <u>2/</u>
<u>1951</u>										
JANUARY	49.90	48.84	49.36	45.80	45.02	45.34	47.89	47.23	46.24	47.07
FEBRUARY	49.17	49.25	49.22	47.04	47.01	47.01	48.49	48.67	47.09	47.92
MARCH	53.64	52.89	53.18	51.41	50.82	51.11	52.85	52.08	50.19	51.56
APRIL	53.14	53.17	53.11	50.20	50.13	50.18	52.68	51.71	51.32	52.05
MAY	53.80	54.42	54.05	51.17	51.24	51.19	53.80	54.18	52.91	53.60
JUNE	59.83	60.39	60.14	55.61	55.58	55.61	56.70	58.31	55.90	57.05
JULY	64.90	65.19	65.00	(3)	(3)	(3)	57.01	58.33	55.30	56.99
AUGUST	70.22	69.76	69.78	60.60	58.94	59.75	64.04	64.70	62.15	63.54
SEPTEMBER	71.97	69.29	70.63	58.64	57.83	58.21	67.84	67.30	65.84	66.95
OCTOBER	72.33	69.04	70.83	54.62	54.24	54.47	70.34	68.72	67.47	68.91
NOVEMBER	69.79	67.74	68.87	59.01	58.24	58.62	69.50	67.57	67.18	68.30
DECEMBER	57.78	53.31	55.55	47.04	46.54	46.84	52.22	53.19	52.45	53.85
AVERAGE 1951	60.54	59.44	59.98	<u>4/</u>	<u>4/</u>	<u>4/</u>	57.78	57.67	56.17	57.62
AVERAGE 1950	<u>4/</u>	<u>4/</u>	<u>4/</u>	<u>4/</u>	<u>4/</u>	<u>4/</u>	47.14	46.35	45.43	46.34

1/ COMMERCIALY GRADED.

2/ AVERAGE OF DAILY LOW AND HIGH OF COLOR BREAKDOWN.

3/ NOT COMPUTED ON ACCOUNT OF INSUFFICIENT DAILY PRICE DATA.

4/ NOT COMPUTED ON ACCOUNT OF INSUFFICIENT MONTHLY AVERAGE PRICE DATA.

(NEW YORK PRICE AVERAGES CONTINUED IN TABLE 93, PAGE 81)

TABLE 93.--SHELL EGGS: AVERAGE WHOLESALE PRICES AT NEW YORK, BY WHOLESALE GRADES 1/, BY MONTHS, 1951
(CENTS PER DOZEN)

MONTH AND YEAR	EXTRAS (MIN. 60% A QUALITY)								STANDARDS	CURRENT RECEIPTS
	LARGE (45 - 48 LBS.)				MEDIUM					
	WHITES	BROWNS	MIXED COLORS	RANGE <u>2/</u>	WHITES	BROWNS	MIXED COLORS	RANGE <u>2/</u>		
<u>1951</u>										
JANUARY	45.43	45.01	44.22	44.84	44.23	43.70	42.44	43.40	(3)	(3)
FEBRUARY	47.04	47.26	45.93	46.68	46.18	46.18	45.31	45.75	(3)	(3)
MARCH	51.16	50.41	48.66	49.94	50.02	49.33	47.77	48.88	(3)	45.94
APRIL	50.48	49.90	49.52	50.08	49.33	49.24	48.48	48.94	(3)	47.02
MAY	50.82	51.22	50.22	50.74	49.59	49.61	48.90	49.33	(3)	46.98
JUNE	54.76	56.12	53.62	54.95	53.07	52.37	50.93	51.96	(3)	(3)
JULY	53.31	54.82	52.10	53.48	52.64	52.64	51.79	52.17	47.50	(3)
AUGUST	59.02	59.17	57.24	58.30	56.50	56.17	55.80	56.15	49.39	(3)
SEPTEMBER	63.71	62.97	61.97	62.92	56.93	56.75	56.13	56.58	(3)	(3)
OCTOBER	66.60	64.69	63.65	65.12	52.86	52.64	51.48	52.14	52.43	(3)
NOVEMBER	66.50	64.83	64.33	65.42	57.10	56.29	55.70	56.47	56.97	54.50
DECEMBER	52.30	50.51	50.19	51.32	46.58	46.25	46.12	46.42	46.16	(3)
AVERAGE 1951	55.09	54.74	53.47	54.48	51.25	50.93	50.07	50.68	<u>4/</u>	<u>4/</u>
AVERAGE 1950	44.41	43.74	42.68	43.58	40.62	39.53	38.94	39.77	<u>4/</u>	<u>4/</u>

1/ COMMERCIALY GRADED.
2/ AVERAGE OF DAILY LOW AND HIGH OF COLOR BREAKDOWN.
3/ NOT COMPUTED ON ACCOUNT OF INSUFFICIENT DAILY PRICE DATA.
4/ NOT COMPUTED ON ACCOUNT OF INSUFFICIENT MONTHLY AVERAGE PRICE DATA.

TABLE 94.--SHELL EGGS: AVERAGE WHOLESALE PRICES AT PHILADELPHIA, BY WHOLESALE GRADES 1/,
BY MONTHS, 1951

(CENTS PER DOZEN)

MONTH AND YEAR	MIN. 10% AA QUALITY					
	LARGE			MEDIUM		
	WHITE	BROWN	RANGE <u>2/</u>	WHITE	BROWN	RANGE <u>2/</u>
<u>1951</u>						
JANUARY	50.53	48.78	49.62	46.86	45.86	46.44
FEBRUARY	49.38	48.45	48.88	47.11	46.78	47.03
MARCH	53.34	51.82	52.57	51.50	50.34	50.80
APRIL	52.81	50.89	51.86	50.18	48.74	49.19
MAY	53.73	52.27	53.09	50.66	49.70	50.18
JUNE	59.06	58.02	58.80	54.87	54.11	54.40
JULY	63.30	62.32	62.94	59.31	58.12	58.71
AUGUST	68.07	66.07	67.13	58.64	56.28	57.65
SEPTEMBER	70.32	67.22	69.06	57.47	56.08	56.78
OCTOBER	72.64	69.00	71.10	55.65	55.07	55.42
NOVEMBER	70.38	67.80	69.29	59.51	58.09	59.05
DECEMBER	57.45	52.69	55.44	47.25	45.72	46.31
AVERAGE 1951	60.08	57.94	59.15	53.25	52.07	52.66

1/ COMMERCIALY GRADED.

2/ AVERAGE OF DAILY LOW AND HIGH OF COLOR BREAKDOWN.

(PHILADELPHIA PRICE AVERAGES CONTINUED IN TABLE 95, PAGE 83)

TABLE 95.--SHELL EGGS: AVERAGE WHOLESALE PRICES AT PHILADELPHIA, BY WHOLESALE GRADES 1/,
BY MONTHS, 1951
(CENTS PER DOZEN)

MONTH AND YEAR	EXTRAS (MIN. 60% A QUALITY)							STANDARDS	CURRENT RECEIPTS
	LARGE				MEDIUM				
	WHITES	BROWNS	MIXED COLORS	RANGE <u>2/</u>	WHITES	MIXED COLORS	RANGE <u>2/</u>		
<u>1951</u>									
JANUARY	48.74	47.53	46.99	47.93	45.50	43.69	44.61	(3)	(3)
FEBRUARY	48.01	46.67	46.33	47.17	45.74	44.79	45.26	44.92	(3)
MARCH	51.78	50.84	49.41	50.73	50.17	47.61	48.94	45.91	45.90
APRIL	51.81	50.26	50.06	51.10	49.10	47.90	48.49	47.18	46.43
MAY	52.12	51.36	51.03	51.84	48.76	47.90	48.32	47.64	46.92
JUNE	55.92	55.42	54.80	55.44	52.74	51.31	52.10	48.43	47.07
JULY	54.83	54.17	53.65	54.42	52.00	50.74	51.43	48.83	46.90
AUGUST	60.87	59.30	58.88	59.74	55.50	53.99	54.63	51.46	48.78
SEPTEMBER	65.50	62.47	63.17	63.71	56.13	55.18	55.75	52.58	47.92
OCTOBER	70.77	(3)	67.39	69.13	53.85	52.60	52.91	57.54	(3)
NOVEMBER	69.41	(3)	66.75	68.00	(3)	55.94	55.94	58.45	53.87
DECEMBER	53.90	(3)	52.10	53.16	(3)	45.31	45.31	45.70	45.20
AVERAGE 1951	56.97	<u>4/</u>	55.05	56.03	<u>4/</u>	49.75	50.31	<u>4/</u>	<u>4/</u>
AVERAGE 1950	<u>4/</u>	<u>4/</u>	<u>4/</u>	<u>4/</u>	41.30	<u>4/</u>	40.39	<u>4/</u>	<u>4/</u>

1/ COMMERCIALY GRADED.
2/ AVERAGE OF DAILY LOW AND HIGH OF COLOR BREAKDOWN.
3/ NOT COMPUTED ON ACCOUNT OF INSUFFICIENT DAILY PRICE DATA.
4/ NOT COMPUTED ON ACCOUNT OF INSUFFICIENT MONTHLY AVERAGE PRICE DATA.

TABLE 96.--SHELL EGGS: AVERAGE WHOLESALE PRICES AT PORTLAND, OREG., AND SEATTLE, WASH., BY CONSUMER GRADES ^{1/}, BY MONTHS, 1951

(CENTS PER DOZEN)

MONTH AND YEAR	PORTLAND, OREG.			SEATTLE, WASH.			
	GRADE A			GRADE B	GRADE A		GRADE B
	LARGE	MEDIUM	SMALL	LARGE	LARGE	MEDIUM	LARGE
<u>1951</u>							
JANUARY	51.61	50.11	(2)	47.61	49.32	46.82	46.89
FEBRUARY	50.74	49.34	(2)	46.78	49.55	46.49	46.26
MARCH	55.59	54.52	(2)	50.76	54.62	52.68	51.36
APRIL	55.45	54.45	(2)	49.94	54.99	53.48	52.29
MAY	58.51	57.43	(2)	54.43	56.38	54.64	53.09
JUNE	60.00	58.43	(2)	54.58	56.92	53.98	49.36
JULY	61.10	59.10	48.06	55.01	58.26	54.69	51.07
AUGUST	64.78	59.65	43.98	53.47	63.62	(2)	53.22
SEPTEMBER	69.61	58.32	43.42	53.50	68.21	54.47	54.00
OCTOBER	67.63	55.59	44.09	53.50	66.00	52.50	53.50
NOVEMBER	68.50	60.82	48.84	54.68	68.00	57.85	54.62
DECEMBER	58.94	54.82	(2)	49.27	56.80	51.67	51.35
AVERAGE 1951	60.20	56.05	^{3/}	51.96	58.56	^{3/}	51.42
AVERAGE 1950	48.39	45.32	^{3/}	40.22	47.46	^{3/}	41.61

^{1/} COMMERCIALY GRADED.

^{2/} NOT COMPUTED ON ACCOUNT OF INSUFFICIENT DAILY PRICE DATA.

^{3/} NOT COMPUTED ON ACCOUNT OF INSUFFICIENT MONTHLY AVERAGE PRICE DATA.

TABLE 97.--SHELL EGGS: AVERAGE PRICES PAID F.O.B. ST. LOUIS, MO., BY WHOLESALE AND CONSUMER GRADES, BY MONTHS, 1951

(CENTS PER DOZEN)

MONTH AND YEAR	WHOLESALE GRADES 1/						CONSUMER GRADES 2/			
	LARGE			STANDARDS	CURRENT RECEIPTS		U. S. GRADE AA	U. S. GRADE A		U. S. GRADE B
	MIN. 60% A QUALITY	MIN. 40% A QUALITY	MIN. 60% A QUALITY	MIN. 80% A QUALITY	UNCLASSIFIED	NO GRADE	LARGE	LARGE	MEDIUM	LARGE
<u>1951</u>										
JANUARY	42.62	(3)	(3)	40.33	37.50	34.59	43.95	41.32	39.77	38.89
FEBRUARY	44.79	(3)	(3)	42.53	40.53	36.84	44.95	42.70	40.55	40.21
MARCH	46.31	(3)	(3)	42.87	39.97	37.80	46.07	44.15	42.26	41.89
APRIL	46.80	(3)	(3)	43.45	41.73	39.80	46.10	44.44	42.80	42.10
MAY	46.81	(3)	(3)	44.00	41.45	39.41	47.75	45.61	43.73	43.19
JUNE	49.16	47.15	(3)	44.32	39.85	37.12	48.95	46.29	43.88	43.61
JULY	48.79	46.75	(3)	43.60	38.12	32.31	49.81	46.52	44.06	42.96
AUGUST	56.41	53.25	(3)	48.83	42.02	32.39	55.34	51.33	47.54	45.02
SEPTEMBER	61.42	57.58	55.89	53.92	48.97	39.79	61.53	57.26	53.24	50.50
OCTOBER	63.84	59.14	51.72	52.00	48.83	38.65	63.04	58.85	51.87	50.50
NOVEMBER	66.20	63.55	55.88	54.52	51.15	(3)	64.90	60.29	52.49	51.79
DECEMBER	50.44	(3)	46.69	45.39	42.53	(3)	53.33	49.50	45.89	45.67
AVERAGE 1951	51.97	4/	4/	46.31	42.72	4/	52.14	49.02	45.59	44.69
AVERAGE 1950	4/	4/	4/	4/	32.00	4/	40.41	37.12	33.46	33.36

1/ COMMERCIALY GRADED.

2/ OFFICIALLY CANDLED AND GRADED IN ST. LOUIS.

3/ NOT COMPUTED ON ACCOUNT OF INSUFFICIENT DAILY PRICE DATA.

4/ NOT COMPUTED ON ACCOUNT OF INSUFFICIENT MONTHLY AVERAGE PRICE DATA.

TABLE 98.—FROZEN EGGS: WHOLESALE SELLING PRICES AT NEW YORK, BY WEEKS, 1951

(CENTS PER POUND IN 30-LB. TINS CANS, IN CARLOTS)

WEEK ENDED	WHOLE EGGS		WHITES	YOLKS		
	CURRENT PACK	SPRING PACK		PLAIN	SUGARED	SALTED
1951						
JAN. 6		(1)	20.00-22.00	53.00-57.00	48.00-49.00	(1)
13		36.00-37.00	19.50-22.00	52.00-56.00	48.00-49.00	(1)
20		33.50-34.50	20.00-21.50	(1)	(1)	(1)
27		33.00-34.50	20.00-21.00	(1)	(1)	(1)
FEB. 3	33.50-35.00	37.50	21.00-22.00	(1)	50.00-51.00	(1)
10	33.50-34.00	36.50-37.00	22.00-23.00	(1)	(1)	(1)
17	34.50-35.50	37.50-38.00	22.00-24.00	(1)	47.50-50.50	47.50-50.00
24	35.00-36.00	(1)	24.50-25.00	(1)	49.50-51.00	49.50-51.00
MAR. 3		34.50-36.00	(1)	(1)	(1)	(1)
10		35.50-36.50	(1)	(1)	(1)	(1)
17		34.50-36.50	25.00-26.50	57.00-58.50	48.00-49.50	47.50-49.50
24		33.00-35.00	24.00-25.00	54.50-57.50	46.00-48.00	46.00-47.50
31		33.00-34.00	23.00-24.00	(1)	45.50-47.50	(1)
APR. 7		34.50-35.50	24.50-25.50	55.00-57.50	47.50-48.50	47.00-48.00
14		36.00-36.50	24.50-26.00	57.00-59.00	49.00-51.00	49.00-51.00
21		36.00-37.00	24.50-26.00	58.00-61.00	49.00-52.00	49.00-52.00
28		36.50-37.50	25.00-27.00	59.00-61.00	49.50-52.00	49.50-52.00
MAY 5		38.50-40.00	26.50-27.50	60.50-63.00	52.00-54.00	52.00-53.50
12		38.50-40.00	27.00-27.50	61.00-63.00	52.00-54.00	52.00-53.50
19		37.00-38.00	26.00-27.00	60.00-62.50	51.00-53.50	50.50-53.00
26		36.00-38.00	25.00-26.50	57.00-62.00	50.00-54.00	49.00-54.00
JUNE 2		36.00-38.00	24.50-26.00	57.00-62.00	50.00-54.00	49.00-54.00
9		36.00-37.50	24.00-26.00	57.00-62.00	49.00-53.00	49.00-53.00
16		35.00-37.00	24.00-26.00	58.00-62.00	49.00-53.00	49.00-53.00
23		35.50-37.00	24.00-26.00	58.00-62.00	50.00-53.00	50.00-52.00
30		35.50-37.00	24.00-26.00	59.00-62.00	51.00-53.00	51.00-52.50
JULY 7		35.50-37.00	24.50-26.00	59.00-62.00	51.00-53.00	51.00-52.50
14		34.50-37.00	23.50-25.50	59.00-62.00	51.00-54.00	51.00-54.00
21	33.50-35.00	36.00-38.00	23.00-25.50	58.00-62.00	49.00-52.00	49.00-52.00
28	33.00-35.00	36.00-38.00	22.00-25.50	59.00-63.00	49.00-52.00	49.00-52.00
AUG. 4	31.00-34.00	35.00-37.00	21.00-24.00	58.00-63.00	49.00-52.00	49.00-52.00
11	30.00-32.00	35.00-37.00	21.00-25.00	58.00-63.00	48.00-52.00	48.00-52.00
18	30.50-32.00	35.00-37.00	21.50-26.00	58.00-63.00	48.00-52.00	48.00-52.00
25	31.50-33.00	35.50-37.00	22.00-26.00	58.00-63.00	49.00-52.50	49.00-52.50
SEPT. 1	32.50-34.00	36.00-37.00	23.00-26.50	58.00-63.00	50.00-53.00	49.50-52.50
8	33.50-34.00	36.50-37.50	25.00-26.50	58.00-63.00	51.00-53.00	51.00-53.00
15	33.00-34.00	36.50-37.50	25.00-26.50	58.00-63.00	51.00-53.00	51.00-53.00
22	33.00-34.00	36.50-37.50	25.00-26.50	58.00-63.00	50.50-53.00	50.50-53.00
29	33.00-34.00	36.50-37.50	25.00-26.50	58.00-63.00	50.50-53.00	50.50-53.00
OCT. 6	32.75-34.00	36.50-37.50	25.00-26.50	58.00-63.00	50.50-53.00	50.50-53.00
13	32.75-34.00	36.50-37.00	25.00-27.00	58.00-61.00	50.50-53.00	50.50-53.00
20	32.50-33.50	36.00-37.00	25.00-27.00	58.00-61.00	50.00-53.00	49.50-53.00
27	32.00-33.00	36.00-37.00	25.00-27.00	59.00-62.00	50.00-52.50	49.50-52.00
NOV. 3	31.50-32.50	34.50-37.00	25.00-27.00	57.50-62.00	49.00-52.00	48.00-51.00
10	31.50-32.50	34.00-36.00	25.00-27.00	59.00-62.00	48.50-51.00	48.50-50.50
17	32.00-33.50	34.00-36.50	25.00-27.00	58.00-62.00	49.00-51.00	49.00-51.00
24	33.00-34.50	34.50-37.00	26.00-27.50	58.00-62.00	49.00-51.00	49.00-51.00
DEC. 1	33.50-35.00	34.50-37.50	27.00-28.50	59.00-62.00	49.00-51.00	49.50-51.00
8	33.00-34.50	34.50-37.00	27.00-28.50	60.00-62.00	48.50-51.00	49.00-51.00
15	33.00-34.00	33.00-36.50	27.00-28.50	59.00-62.00	48.50-51.00	49.00-51.00
22	33.00-34.00	33.00-36.50	27.50-28.50	58.00-62.00	48.00-49.50	48.00-50.00
29	33.50-34.00	34.00-36.00	28.00-29.00	58.00-62.00	48.00-49.50	48.00-50.00

1/ INSUFFICIENT SALES TO DETERMINE PRICE.

TABLE 99.--DRIED EGGS: WHOLESALE SELLING PRICES AT NEW YORK, BY WEEKS, 1951
(PER POUND IN DRUMS AND BARRELS, IN LARGE LOTS)

WEEK ENDED	WHOLE EGGS				YOLKS	ALBUMEN								
	PALATABILITY					FLAKE	POWDERED	SPRAY DRIED						
	7	1	5	Not RATED										
1951	DOLLARS	DOLLARS	DOLLARS		DOLLARS	DOLLARS	DOLLARS							
JAN. 6	1.10	.14	1.03	.06	.90	.96	.15	.18	1.65	.72	1.70	.76	1.60	.70
13	.05		.98	.04			.14		1.65	.72	1.70	.76	1.53	.70
20	.05		.98	.04			.14							
27	.05		.98	.04			.14							
FEB. 3	.05		.98	.04			.14							
10	.05		.98	.04			.14							
17	.05		.98	.04			.14							
24	.05		.98	.04			.14							
MAR. 3							.16							
10							.22							
17							.22							
24							.22							
31							.22							
APR. 7							.22							
14							.22							
21							.22							
28							.22							
MAY 5	.22						.22							
12	.22						.22							
19	.22						.22							
26	.25						.25							
JUNE 2							.25							
9							.25							
16							.25							
23							.25							
JULY 30							.25							
AUG. 6							.25							
13							.25							
20							.25							
27							.25							
SEPT. 3							.25							
10							.25							
17							.25							
24							.25							
DEC. 1							.25							
8							.25							
15							.25							
22							.25							
29							.25							

1/ INSUFFICIENT SALES TO DETERMINE PRICE.

TABLE 100.--LIVE POULTRY: AVERAGE PRICES PAID SHIPPERS F.O.B. ATLANTA, GA.,
BY CLASSES, BY MONTHS, 1951

(CENTS PER POUND)

MONTH AND YEAR	HENS (FOWL)		BROILERS & FRYERS	OLD ROOSTERS
	HEAVY TYPE	LIGHT TYPE	HEAVY TYPE	
<u>1951</u>				
JANUARY	29.24	18.91	28.14	15.68
FEBRUARY	30.67	19.95	31.01	17.00
MARCH	31.58	(1)	33.89	(1)
APRIL	32.35	22.75	30.19	18.13
MAY	30.65	21.40	27.97	17.84
JUNE	29.54	20.58	30.24	18.41
JULY	29.79	21.15	31.27	18.31
AUGUST	27.82	19.50	31.23	17.98
SEPTEMBER	27.71	19.15	29.09	17.61
OCTOBER	28.48	20.18	26.89	17.78
NOVEMBER	28.61	20.13	26.08	17.50
DECEMBER	29.47	(1)	27.41	17.33
AVERAGE 1951	29.66	2/	29.45	2/
AVERAGE 1950	24.80	17.69	27.48	14.99

1/ NOT COMPUTED ON ACCOUNT OF INSUFFICIENT DAILY PRICE DATA.

2/ NOT COMPUTED ON ACCOUNT OF INSUFFICIENT MONTHLY AVERAGE PRICE DATA.

TABLE 101.--LIVE POULTRY: AVERAGE PRICES PAID F.O.B. BOSTON,
BY CLASSES, BY MONTHS, 1951

(CENTS PER POUND)

MONTH AND YEAR	HENS (FOWL)		ROASTERS	FRYERS	BROILERS
	HEAVY TYPE				
	UNDER 6 LBS.	16 LBS. & OVER			
<u>1951</u>					
JANUARY	30.23	(1)	29.25	(1)	(1)
FEBRUARY	35.31	(1)	32.90	(1)	(1)
MARCH	37.55	36.33	38.17	30.91	31.08
APRIL	39.47	(1)	(1)	(1)	(1)
MAY	41.01	38.75	(1)	31.83	29.60
JUNE	37.84	(1)	(1)	29.64	(1)
JULY	32.87	31.96	31.25	28.60	28.72
AUGUST	27.96	26.04	30.17	28.71	28.12
SEPTEMBER	27.24	25.78	31.50	(1)	28.55
OCTOBER	26.44	24.74	30.69	26.96	(1)
NOVEMBER	26.60	(1)	30.50	26.77	(1)
DECEMBER	27.44	(1)	30.68	27.06	26.00
AVERAGE 1951	32.50	2/	2/	2/	2/
AVERAGE 1950	26.87	2/	31.66	2/	2/

1/ NOT COMPUTED ON ACCOUNT OF INSUFFICIENT DAILY PRICE DATA.

2/ NOT COMPUTED ON ACCOUNT OF INSUFFICIENT MONTHLY AVERAGE PRICE DATA.

TABLE 102.--LIVE POULTRY: AVERAGE PRICES PAID F.O.B. CHICAGO, BY CLASSES, BY MONTHS, 1951

(CENTS PER POUND)

MONTH AND YEAR	HENS (FOWL)		ROASTERS	FRYERS	OLD ROOSTERS
	HEAVY TYPE	LIGHT TYPE			
1951					
JANUARY	31.16	23.95	31.48	26.80	18.89
FEBRUARY	35.01	27.59	32.87	30.91	20.47
MARCH	36.20	29.11	37.18	36.41	22.59
APRIL	37.08	30.40	(1)	35.21	22.48
MAY	34.28	29.91	(1)	30.59	23.84
JUNE	30.83	26.55	34.95	31.02	21.50
JULY	28.92	25.36	(1)	30.28	21.57
AUGUST	27.53	24.00	28.04	31.39	21.75
SEPTEMBER	28.11	23.74	28.37	30.67	21.87
OCTOBER	26.86	22.49	27.57	26.64	22.00
NOVEMBER	25.08	20.61	27.62	24.85	22.00
DECEMBER	28.92	22.02	29.42	26.84	22.20
AVERAGE 1951	30.83	25.48	2/	30.18	21.76
AVERAGE 1950	24.96	21.30	2/	29.85	18.37

1/ NOT COMPUTED ON ACCOUNT OF INSUFFICIENT DAILY PRICE DATA.

2/ NOT COMPUTED ON ACCOUNT OF INSUFFICIENT MONTHLY AVERAGE PRICE DATA.

TABLE 103.--LIVE POULTRY: AVERAGE PRICES PAID F.O.B. CINCINNATI, OHIO, BY CLASSES, BY MONTHS, 1951

(CENTS PER POUND)

MONTH AND YEAR	HENS (FOWL)		ROASTERS		BROILERS AND FRYERS		OLD ROOSTERS
	HEAVY TYPE	LIGHT TYPE	4-5 LBS.	5 LBS. AND OVER	COMMERCIAL- LY GROWN	FARM RUN	
1951							
JANUARY	26.98	19.05	(1)	(1)	27.68	(1)	15.91
FEBRUARY	31.50	22.84	(1)	(1)	29.53	(1)	16.00
MARCH	33.68	24.68	(1)	(1)	34.82	(1)	16.64
APRIL	34.71	24.86	(1)	(1)	33.61	(1)	17.81
MAY	32.48	24.93	(1)	(1)	30.10	(1)	19.00
JUNE	27.81	23.55	(1)	(1)	31.26	(1)	17.57
JULY	26.43	22.40	(1)	(1)	31.12	(1)	17.50
AUGUST	24.80	21.50	(1)	(1)	32.43	28.82	17.50
SEPTEMBER	24.84	21.50	(1)	(1)	30.03	28.08	17.50
OCTOBER	25.50	20.76	(1)	(1)	26.02	24.26	17.37
NOVEMBER	22.98	18.30	27.56	29.47	25.70	22.02	16.50
DECEMBER	25.55	19.17	28.57	31.08	27.67	(1)	17.72
AVERAGE 1951	28.10	21.96	2/	2/	30.00	2/	17.25
AVERAGE 1950	22.77	17.08	2/	2/	2/	2/	14.59

1/ NOT COMPUTED ON ACCOUNT OF INSUFFICIENT DAILY PRICE DATA.

2/ NOT COMPUTED ON ACCOUNT OF INSUFFICIENT MONTHLY AVERAGE PRICE DATA.

TABLE 104.--LIVE POULTRY: AVERAGE PRICES PAID F.O.B. CLEVELAND, OHIO,
BY CLASSES, BY MONTHS, 1951

(CENTS PER POUND)

MONTH AND YEAR	HENS (FOWL)		ROASTERS	FRYERS	BROILERS		OLD ROOSTERS
	HEAVY TYPE	LIGHT TYPE			HEAVY TYPE	LIGHT TYPE	
1951							
JANUARY	31.70	29.23	(1)	30.11	30.11	(1)	17.39
FEBRUARY	35.58	26.21	35.58	34.18	34.18	(1)	19.71
MARCH	38.25	29.64	(1)	37.25	37.05	(1)	21.50
APRIL	39.83	30.88	(1)	38.26	36.79	(1)	21.88
MAY	37.05	30.52	(1)	35.43	34.32	(1)	21.16
JUNE	32.57	28.40	35.29	33.71	33.26	28.45	19.81
JULY	31.81	27.40	33.95	33.62	33.37	28.12	20.52
AUGUST	29.39	24.41	33.76	34.37	(1)	27.80	20.41
SEPTEMBER	28.24	22.18	34.13	33.83	(1)	26.97	19.50
OCTOBER	27.52	21.87	33.00	31.11	(1)	(1)	19.50
NOVEMBER	27.10	20.52	33.42	31.05	(1)	(1)	19.50
DECEMBER	30.36	20.61	34.42	30.25	(1)	(1)	19.50
AVERAGE 1951	32.45	25.41	2/	33.60	2/	2/	20.03
AVERAGE 1950	26.67	20.83	2/	32.28	32.28	2/	16.85

1/ NOT COMPUTED ON ACCOUNT OF INSUFFICIENT DAILY PRICE DATA.

2/ NOT COMPUTED ON ACCOUNT OF INSUFFICIENT MONTHLY AVERAGE PRICE DATA.

TABLE 105.--LIVE POULTRY: AVERAGE PRICES PAID F.O.B. DETROIT, MICH.,
BY CLASSES, BY MONTHS, 1951

(CENTS PER POUND)

MONTH AND YEAR	HENS (FOWL)		ROASTERS	FRYERS		BROILERS	OLD ROOSTERS
	HEAVY TYPE	LIGHT TYPE		HEAVY TYPE	LIGHT TYPE		
1951							
JANUARY	33.89	25.27	(1)	29.95	(1)	29.25	19.64
FEBRUARY	36.74	28.74	(1)	32.67	(1)	32.46	20.92
MARCH	38.56	31.86	(1)	37.45	(1)	37.45	22.48
APRIL	39.05	31.74	(1)	36.37	(1)	(1)	22.89
MAY	36.81	31.15	(1)	33.15	(1)	(1)	21.89
JUNE	32.99	29.45	33.66	31.80	(1)	(1)	21.29
JULY	31.55	27.60	32.95	31.57	26.75	(1)	21.16
AUGUST	29.16	25.52	32.99	31.30	26.07	(1)	20.77
SEPTEMBER	28.68	24.30	32.77	31.47	25.50	(1)	20.44
OCTOBER	27.41	22.21	31.26	28.86	23.80	(1)	20.12
NOVEMBER	27.30	21.60	32.39	27.41	(1)	(1)	(1)
DECEMBER	30.44	22.59	33.47	29.32	(1)	(1)	(1)
AVERAGE 1951	32.71	26.82	2/	31.78	2/	2/	2/
AVERAGE 1950	27.36	23.13	2/	32.01	2/	31.65	18.60

1/ NOT COMPUTED ON ACCOUNT OF INSUFFICIENT DAILY PRICE DATA.

2/ NOT COMPUTED ON ACCOUNT OF INSUFFICIENT MONTHLY AVERAGE PRICE DATA.

TABLE 106.--LIVE POULTRY: AVERAGE PRICES PAID F.O.B. LOS ANGELES, BY CLASSES, BY MONTHS, 1951

(CENTS PER POUND)

MONTH AND YEAR	HENS (FOWL)			ROASTERS	FRYERS		BROILERS
	HEAVY TYPE	LIGHT TYPE			2½-3 LBS.	3-4 LBS.	
		UNDER 4 LBS.	4 LBS. AND OVER				
1951							
JANUARY	30.77	22.02	23.84	29.68	29.14	29.41	26.64
FEBRUARY	32.39	23.68	25.08	30.95	30.89	30.89	29.68
MARCH	34.50	25.45	27.00	32.32	31.45	31.91	30.00
APRIL	34.50	24.40	27.17	33.19	30.83	32.00	28.93
MAY	34.50	26.55	28.77	33.27	30.14	31.27	27.82
JUNE	34.50	26.12	28.12	33.00	30.00	31.00	27.50
JULY	32.50	24.50	25.50	33.00	30.76	31.00	27.64
AUGUST	29.76	22.76	23.76	33.22	31.00	31.22	28.00
SEPTEMBER	30.61	23.29	24.39	34.00	31.74	32.74	28.37
OCTOBER	31.00	21.57	23.28	33.93	31.09	32.09	28.85
NOVEMBER	31.00	21.32	22.90	32.60	30.25	30.80	29.50
DECEMBER	30.52	18.95	20.20	29.50	28.68	28.85	30.35
AVERAGE 1951	32.21	23.38	25.00	32.39	30.50	31.10	28.61
AVERAGE 1950	28.40	18.68	20.59	32.25	30.29	31.24	28.55

TABLE 107.--LIVE POULTRY: AVERAGE WHOLESALE PRICES AT NEW YORK, BY CLASSES, BY MONTHS, 1951

(CENTS PER POUND)

MONTH AND YEAR	HENS (FOWL)			LIGHT TYPE	FRYERS HEAVY TYPE
	HEAVY TYPE				
	UNDER 6 LBS.	6-7 LBS.	ALL WEIGHTS		
1951					
JANUARY	(1)	33.81	33.81	25.75	30.68
FEBRUARY	(1)	37.96	37.96	30.02	36.03
MARCH	(1)	42.74	42.74	34.39	34.69
APRIL	(1)	44.36	44.36	34.75	37.39
MAY	(1)	46.36	46.36	36.21	35.82
JUNE	(1)	45.45	45.45	34.57	33.50
JULY	(1)	39.44	40.41	31.12	32.71
AUGUST	36.28	34.07	34.77	26.13	33.45
SEPTEMBER	(1)	32.25	32.70	23.75	32.62
OCTOBER	35.19	31.50	32.23	23.86	30.75
NOVEMBER	34.43	31.81	32.79	22.88	29.03
DECEMBER	34.98	32.46	33.26	24.02	31.82
AVERAGE 1951	2/	37.68	38.07	28.95	33.21
AVERAGE 1950	-	-	31.10	23.51	31.82

1/ NOT COMPUTED ON ACCOUNT OF INSUFFICIENT DAILY PRICE DATA.

2/ NOT COMPUTED ON ACCOUNT OF INSUFFICIENT MONTHLY AVERAGE PRICE DATA.

TABLE 108.--LIVE POULTRY: AVERAGE WHOLESALE PRICES AT PHILADELPHIA,
BY CLASSES, BY MONTHS, 1951

(CENTS PER POUND)

MONTH AND YEAR	HENS (FOWL)		ROASTERS	BROILERS AND FRYERS		BROILERS	OLD ROOSTERS
	HEAVY TYPE	LIGHT TYPE		HEAVY TYPE	LIGHT TYPE	UNDER 3 LBS.	
1951							
JANUARY	33.25	25.27	33.92	23.90	27.83	(1)	21.00
FEBRUARY	36.32	30.61	38.26	26.29	31.73	(1)	22.71
MARCH	38.51	32.80	45.39	29.43	32.08	(1)	25.88
APRIL	40.93	33.60	46.43	30.30	34.02	(1)	25.68
MAY	40.64	33.00	42.63	28.08	32.62	(1)	25.11
JUNE	38.76	31.62	40.43	28.50	30.69	26.91	25.16
JULY	35.02	29.20	37.73	28.46	30.74	26.15	24.26
AUGUST	31.36	24.66	35.81	29.72	31.62	26.70	22.86
SEPTEMBER	30.53	23.45	35.94	29.57	31.07	27.85	22.40
OCTOBER	28.07	22.11	34.70	26.11	28.41	(1)	21.89
NOVEMBER	27.90	21.10	33.39	23.55	26.97	(1)	21.64
DECEMBER	31.29	22.59	35.72	25.64	28.72	(1)	21.00
AVERAGE 1951	34.38	27.50	38.36	27.46	30.54	2/	23.30
AVERAGE 1950	28.62	22.30	36.21	29.21	2/	2/	2/

1/ NOT COMPUTED ON ACCOUNT OF INSUFFICIENT DAILY PRICE DATA.

2/ NOT COMPUTED ON ACCOUNT OF INSUFFICIENT MONTHLY AVERAGE PRICE DATA.

TABLE 109.--LIVE POULTRY: AVERAGE PRICES PAID F.O.B. PORTLAND, OREG.,
BY CLASSES, BY MONTHS, 1951

(CENTS PER POUND)

MONTH AND YEAR	HENS (FOWL)			ROASTERS	FRYERS		BROILERS	OLD ROOSTERS
	HEAVY TYPE	LIGHT TYPE			2-3 LBS.	3-4 LBS.		
		4 LBS.	4 LBS. AND OVER					
1951								
JAN.	29.16	22.86	23.36	29.09	26.91	26.91	25.09	14.59
FEB.	31.08	24.50	24.50	34.03	32.55	32.55	30.55	16.00
MAR.	33.18	26.59	26.59	32.84	32.82	32.11	30.34	15.73
APR.	30.86	26.31	26.31	29.74	29.74	29.74	27.88	16.00
MAY	31.50	28.89	28.89	30.16	30.68	30.09	30.25	16.00
JUNE	30.60	28.76	28.76	30.79	31.79	31.38	30.21	16.00
JULY	27.36	25.38	25.38	32.69	32.90	33.14	30.14	16.00
AUG.	22.24	19.87	19.87	30.76	30.00	30.76	26.22	14.96
SEPT.	20.00	18.00	18.00	28.71	28.74	28.71	25.71	13.50
OCT.	23.76	19.61	19.61	27.50	27.26	27.02	(1)	13.50
NOV.	26.10	20.55	20.55	27.50	26.00	26.00	(1)	14.00
DEC.	22.88	17.25	17.25	27.22	25.61	25.61	(1)	14.00
AVERAGE 1951	27.39	23.21	23.26	30.09	29.58	29.50	2/	14.94
AVERAGE 1950	22.75	18.59	19.77	29.84	28.29	29.76	2/	13.24

1/ NOT COMPUTED ON ACCOUNT OF INSUFFICIENT DAILY PRICE DATA.

2/ NOT COMPUTED ON ACCOUNT OF INSUFFICIENT MONTHLY AVERAGE PRICE DATA.

TABLE 110.--LIVE POULTRY: AVERAGE PRICES PAID F.O.B. ST. LOUIS, MO., BY CLASSES, BY MONTHS, 1951
(CENTS PER POUND)

MONTH AND YEAR	HENS (FOWL)		ROASTERS	BROILERS AND FRYERS					OLD ROASTERS
	HEAVY TYPE	LIGHT TYPE		COMMERCIALY GROWN		MISCELLANEOUS			
				HEAVY TYPE		HEAVY TYPE		LIGHT TYPE	
				UNDER 3 LBS.	3-4 LBS.	UNDER 3 LBS.	3-4 LBS.	UNDER 3 LBS.	
<u>1951</u>									
JANUARY	26.95	21.77	(1)	29.57	29.57	(1)	(1)	(1)	17.00
FEBRUARY	31.21	24.78	(1)	31.20	31.38	(1)	(1)	(1)	18.18
MARCH	33.07	28.25	(1)	34.97	35.12	(1)	(1)	(1)	20.18
APRIL	34.27	30.40	(1)	32.24	32.40	(1)	(1)	(1)	21.07
MAY	31.52	28.70	(1)	28.59	28.59	(1)	(1)	(1)	22.50
JUNE	26.67	23.79	(1)	32.81	32.82	30.45	30.45	25.70	21.31
JULY	25.19	22.93	(1)	33.52	33.52	30.29	30.29	24.50	21.00
AUGUST	23.97	21.74	(1)	33.25	33.25	28.28	28.28	22.76	21.00
SEPTEMBER	24.42	21.93	(1)	32.67	32.67	27.68	27.68	22.50	21.00
OCTOBER	23.79	20.58	26.22	27.91	27.91	25.09	25.09	(1)	21.00
NOVEMBER	21.28	18.95	28.12	27.82	27.82	25.72	25.72	(1)	20.65
DECEMBER	25.10	19.35	29.39	30.83	30.83	28.33	28.33	(1)	20.00
AVERAGE 1951	27.29	23.60	2/	31.28	31.32	2/	2/	2/	20.41
AVERAGE 1950	21.85	18.99	2/	30.02	30.06	2/	2/	2/	15.67

1/ NOT COMPUTED ON ACCOUNT OF INSUFFICIENT DAILY PRICE DATA.
2/ NOT COMPUTED ON ACCOUNT OF INSUFFICIENT MONTHLY AVERAGE PRICE DATA.

TABLE 111.--LIVE POULTRY: AVERAGE PRICES PAID F.O.B. AT SAN FRANCISCO, BY CLASSES, BY MONTHS, 1951

(CENTS PER POUND)

MONTH AND YEAR	HENS (FOWL)			ROASTERS	FRYERS		BROILERS	OLD ROOSTERS
	HEAVY TYPE	LIGHT TYPE			2½-3 LBS.	3-4 LBS.		
		UNDER 4 LBS.	4 LBS. AND OVER					
1951								
JANUARY	31.82	25.50	26.77	32.36	30.95	31.32	29.62	19.50
FEBRUARY	33.13	27.18	28.21	34.56	33.29	33.76	33.67	19.50
MARCH	35.27	29.64	30.56	35.91	34.00	34.66	30.36	20.25
APRIL	34.62	30.21	31.21	32.14	30.93	31.40	26.57	20.52
MAY	35.43	31.18	32.27	31.51	30.18	30.41	27.35	20.50
JUNE	34.98	31.50	32.60	32.45	31.64	31.69	31.07	20.50
JULY	33.50	27.56	28.55	34.79	32.93	33.36	31.83	20.50
AUGUST	31.65	26.20	27.46	35.50	33.67	33.72	33.28	20.50
SEPTEMBER	31.18	25.38	27.34	34.87	33.76	33.82	35.66	20.50
OCTOBER	30.37	24.28	25.28	34.20	31.50	31.72	32.80	20.50
NOVEMBER	30.40	22.65	24.20	32.95	30.12	30.38	32.70	20.50
DECEMBER	28.65	19.60	21.70	31.50	28.30	28.30	31.60	20.50
AVERAGE 1951	32.58	26.74	28.01	33.56	31.77	32.04	31.38	20.31
AVERAGE 1950	28.56	21.78	23.03	33.22	32.04	32.37	30.29	16.95

TABLE 112.--LIVE POULTRY: AVERAGE PRICES PAID F.O.B. SEATTLE, WASH., BY CLASSES, BY MONTHS, 1951

(CENTS PER POUND)

MONTH AND YEAR	HENS (FOWL)			ROASTERS	FRYERS		OLD ROOSTERS
	HEAVY TYPE	LIGHT TYPE			2½-3 LBS.	3-4 LBS.	
		UNDER 4 LBS.	4 LBS. AND OVER				
1951							
JANUARY	29.91	21.95	22.68	28.82	27.52	27.80	14.68
FEBRUARY	32.03	24.05	24.95	32.55	31.39	32.45	15.50
MARCH	33.98	26.69	27.27	33.05	32.32	33.05	16.30
APRIL	32.33	26.60	27.40	30.88	30.69	30.88	16.50
MAY	32.45	26.43	29.05	29.25	29.25	29.25	16.85
JUNE	31.21	28.50	29.00	30.52	30.52	30.52	17.00
JULY	28.62	26.33	26.79	32.71	32.81	32.81	16.55
AUGUST	24.87	22.87	22.87	33.70	33.70	33.70	15.74
SEPTEMBER	23.24	20.63	21.24	29.89	29.89	29.89	14.97
OCTOBER	26.11	21.87	21.98	27.54	27.54	27.54	15.00
NOVEMBER	28.17	22.00	22.00	27.50	27.50	27.50	15.00
DECEMBER	25.80	19.15	19.15	26.28	26.28	26.28	15.00
AVERAGE 1951	29.06	24.08	24.53	30.22	29.95	30.14	15.76
AVERAGE 1950	23.74	17.25	20.00	1/	28.91	29.78	1/

1/ NOT COMPUTED ON ACCOUNT OF INSUFFICIENT MONTHLY AVERAGE PRICE DATA.

TABLE 113.--LIVE POULTRY: AVERAGE PRICES PAID F.O.B. FARM IN SPECIALIZED POULTRY AREAS, BY CLASSES, BY MONTHS, 1951

(CENTS PER POUND)

MONTH AND YEAR	NEW ENGLAND AREA		DELMARVA AREA			SHENANDOAH VALLEY AREA	NORTH GEORGIA AREA
	BROILERS	FRYERS	BROILERS OR FRYERS			BROILERS OR FRYERS	BROILERS OR FRYERS
			UNDER 3 LBS.	3-3 $\frac{1}{4}$ LBS.	OVER 3 $\frac{1}{2}$ LBS.		
1951							
JANUARY	24.09	24.22	26.45	26.34	26.68	25.31	26.16
FEBRUARY	26.84	27.37	28.14	28.11	28.83	28.12	28.61
MARCH	27.43	27.82	27.62	27.71	28.26	29.09	31.98
APRIL	27.50	28.70	29.29	29.69	30.58	30.21	28.71
MAY	27.48	29.02	27.82	27.83	29.44	28.20	26.32
JUNE	26.54	27.23	27.49	27.52	27.93	28.10	28.75
JULY	26.19	26.83	27.95	28.08	28.54	28.50	29.70
AUGUST	25.85	26.83	27.96	28.34	28.91	29.01	29.66
SEPTEMBER	25.66	26.14	27.39	27.24	27.57	27.84	27.76
OCTOBER	23.24	23.83	24.74	24.28	24.80	24.99	25.29
NOVEMBER	21.66	23.09	24.09	23.92	24.79	24.20	24.71
DECEMBER	21.70	22.81	23.70	23.35	24.72	23.70	25.88
AVERAGE 1951	25.35	26.16	26.89	26.87	27.50	27.27	27.79
AVERAGE 1950	23.93	24.66	25.76	25.94	2/	25.77	26.56

MONTH AND YEAR	CENTRAL No. CAROLINA AREA	MISSISSIPPI			ARKANSAS	
	BROILERS OR FRYERS	NORTHERN AREA	CENTRAL AREA	SOUTHERN AREA	NORTHWEST AREA	BATESVILLE-FLORAL AREA
		BROILERS OR FRYERS	BROILERS OR FRYERS	BROILERS OR FRYERS	BROILERS OR FRYERS	BROILERS OR FRYERS
1951						
JANUARY	25.00	26.23	26.96	27.44	26.68	26.85
FEBRUARY	27.97	(1)	28.42	(1)	28.69	28.51
MARCH	30.24	31.48	32.86	32.18	30.85	31.38
APRIL	29.88	28.88	29.82	30.40	29.37	28.46
MAY	28.30	26.83	27.60	28.22	25.82	25.92
JUNE	29.12	29.54	30.17	30.31	29.57	29.43
JULY	29.21	30.20	30.58	30.80	29.70	29.88
AUGUST	29.80	29.80	30.73	30.95	30.52	30.12
SEPTEMBER	28.22	29.20	29.68	30.37	29.37	29.37
OCTOBER	26.13	25.82	26.74	28.15	24.68	24.72
NOVEMBER	25.42	24.99	26.06	(1)	24.34	(1)
DECEMBER	24.72	27.07	28.13	28.14	27.00	(1)
AVERAGE 1951	27.58	2/	28.98	2/	27.97	2/
AVERAGE 1950	26.45	26.68	26.97	27.86	27.04	27.12

1/ NOT COMPUTED ON ACCOUNT OF INSUFFICIENT DAILY PRICE DATA.

2/ NOT COMPUTED ON ACCOUNT OF INSUFFICIENT MONTHLY AVERAGE PRICE DATA.

226985 O - 52 - 7

USE 116-0152) U.S. INDUSTRIAL BULLETINS
DAIRY AND POULTRY MARKET SHARES 1951-1952

UPDATE

1162

TABLE 114.--BROILERS OR FRYERS: PURCHASES AND PRICES PAID F.O.B. FARM,
SHENANDOAH VALLEY AREA, BY WEEKS, 1951

WEEK ENDED	UNDER 3 POUNDS		3-3½ POUNDS		3½ POUNDS AND OVER		
	No. OF HEAD	CENTS PER POUND	No. OF HEAD	CENTS PER POUND	No. OF HEAD	CENTS PER POUND	
1951							
JANUARY	6	85,500	21.00-23.00	227,100	21.00-22.00	110,000	21.00-23.00
	13	84,000	22.00-26.00	266,150	22.00-26.00	116,500	24.00-27.00
	20	92,000	24.00-23.00	259,800	24.00-27.00	111,900	25.00-28.00
	27	79,000	25.00-27.00	265,664	25.00-27.00	153,350	26.00-28.00
FEBRUARY	3	69,000	27.00	261,400	27.00-28.00	149,500	27.00-28.00
	10	68,200	27.00-28.00	189,850	27.00-28.00	179,300	27.00-29.00
	17	63,000	27.00	249,400	27.00-28.50	109,300	27.00-29.00
	24	66,000	27.00-29.00	260,000	27.00-29.00	104,700	27.00-30.00
MARCH	3	81,000	28.00-30.00	281,900	29.00-30.00	134,700	29.00-31.00
	10	76,000	27.00-29.00	251,000	27.00-30.00	115,700	28.00-31.00
	17	68,000	28.00-29.00	221,625	27.50-30.00	124,700	28.00-31.50
	24	92,900	27.00-29.00	269,000	29.00-30.00	115,500	29.00-32.00
	31	57,200	28.00-29.00	117,200	28.00-30.00	70,200	28.00-31.00
APRIL	7	81,500	28.00-30.00	255,600	29.00-30.50	99,600	29.00-31.50
	14	87,000	30.00-31.00	226,900	30.00-31.00	97,300	30.00-32.00
	21	110,200	29.00-31.00	245,000	29.00-31.50	51,800	30.00-32.00
	28	128,500	29.00-30.00	290,300	30.00-32.00	53,000	30.00-32.00
MAY	5	87,000	30.00	231,450	30.00-31.00	86,450	30.00-32.00
	12	111,250	27.00-30.00	276,850	28.00-31.00	111,300	29.00-32.00
	19	86,000	26.00-28.00	292,600	27.00-28.00	90,200	27.00-30.00
	26	100,000	26.00-27.00	328,400	26.00-27.50	77,000	26.50-28.00
JUNE	2	74,500	26.00-27.00	237,800	26.50-27.50	95,200	27.00-28.00
	9	101,000	26.50-27.00	314,300	26.50-28.00	142,250	27.00-28.00
	16	101,000	27.00-29.00	272,900	27.00-30.00	129,100	27.50-30.00
	23	122,000	28.00-30.00	276,750	28.00-30.00	150,450	29.00-30.50
	30	101,800	28.00-28.00	320,365	26.00-29.50	72,200	28.00-30.00
JULY	7	70,600	26.00-28.00	210,414	26.00-29.00	28,800	26.00-28.50
	14	106,000	28.00-30.00	288,450	28.00-30.00	96,650	29.00-30.00
	21	99,900	27.00-29.00	345,250	27.00-29.50	80,050	27.00-30.00
	28	110,400	27.50-29.50	316,950	27.00-30.00	94,350	28.00-30.00
AUGUST	4	97,000	29.00-29.50	301,500	29.00-31.00	104,900	29.00-31.00
	11	115,300	28.00-30.00	276,600	28.00-30.50	71,500	28.00-31.00
	18	108,700	28.00-30.00	251,000	28.50-30.00	90,400	29.00-30.00
	25	125,300	28.00-29.00	234,700	28.00-29.50	49,800	29.00-30.00
SEPTEMBER	1	145,800	28.00-29.00	225,700	28.00-29.00	74,800	28.00-29.50
	8	129,000	28.00-29.00	226,950	28.00-29.50	93,400	28.00-29.00
	15	147,500	28.00-29.00	279,500	28.00-29.00	98,600	28.50-30.00
	22	106,800	27.00-28.00	282,000	27.00-29.00	90,600	27.00-30.00
	29	111,000	26.00-27.00	247,600	26.00-28.00	121,500	26.00-28.00
OCTOBER	6	118,000	25.00-26.00	277,700	25.00-26.50	114,400	26.00-28.00
	13	112,000	25.00-26.00	250,000	25.00-26.00	109,200	25.00-27.00
	20	112,000	24.50-25.00	298,750	24.50-26.00	138,800	25.00-27.00
	27	77,800	23.00-25.00	320,000	23.00-25.00	154,400	23.00-26.00
NOVEMBER	3	89,000	23.00-24.00	177,150	23.00-24.00	118,450	23.00-25.00
	10	61,000	21.00-24.50	245,300	24.00-25.00	117,600	24.00-26.00
	17	48,000	24.00-25.00	153,100	24.00-25.50	80,500	25.00-26.50
	24	39,000	24.00-25.00	125,000	24.00-25.00	65,500	24.00-26.00
DECEMBER	1	74,000	23.00-24.00	302,100	22.00-24.00	111,500	23.00-25.00
	8	69,000	22.00-23.00	287,900	23.00-23.50	144,300	23.00-25.00
	15	76,000	23.00-23.50	241,200	23.00-24.00	126,000	23.00-25.00
	22	59,000	22.00-24.00	143,100	23.00-24.00	116,700	24.00-25.00
	29	60,000	23.00-25.00	101,600	24.00-25.00	42,000	24.00-26.00

TABLE 115.--BROILERS OR FRYERS: PURCHASES AND PRICES PAID F.O.B. FARM, NORTH GEORGIA AREA, BY WEEKS, 1951

WEEK ENDED	UNDER 3 POUNDS		3-3½ POUNDS		3½ POUNDS AND OVER		
	No. OF HEAD	CENTS PER POUND	No. OF HEAD	CENTS PER POUND	No. OF HEAD	CENTS PER POUND	
1951							
JANUARY	6	1,101,181	20.00-27.00	95,835	22.50-24.50	10,000	22.50
	13	1,197,022	24.50-30.00	133,900	26.50-29.00	-	(1)
	20	1,094,053	25.50-30.50	210,071	26.00-29.00	21,182	26.00-29.00
	27	1,236,283	24.50-27.00	92,400	25.00-26.00	9,407	25.50-28.00
FEBRUARY	3	1,250,832	24.50-27.00	118,720	25.50-27.00	4,950	25.50
	10	1,156,749	25.00-30.00	77,500	26.00-29.00	-	(1)
	17	1,228,430	28.00-30.00	59,000	28.00-30.00	-	(1)
	24	1,160,640	27.50-31.00	55,000	29.50-30.50	-	(1)
MARCH	3	1,121,170	29.50-33.50	62,206	31.50-32.00	12,868	32.00-32.50
	10	1,185,023	31.00-33.00	25,000	32.00-32.50	7,908	30.00-32.00
	17	1,186,169	31.00-33.50	60,203	32.50-33.00	3,200	32.00
	24	1,139,522	30.50-33.00	90,926	31.00-32.50	205	30.50-32.50
	31	1,177,657	29.50-32.50	43,000	30.50-32.00	-	(1)
APRIL	7	1,207,715	27.50-32.00	110,497	28.50-32.00	-	(1)
	14	1,409,528	26.50-29.00	181,082	26.50-29.00	-	(1)
	21	1,480,109	26.50-29.00	141,000	27.50-29.50	26,255	27.50-29.50
	28	1,452,222	26.00-29.50	174,999	27.50-29.00	4,697	28.00
MAY	5	1,502,841	25.50-28.50	196,700	26.50-28.00	17,590	26.50-29.50
	12	1,510,263	24.00-28.00	308,012	24.00-27.00	-	(1)
	19	1,569,053	24.00-27.00	237,700	24.00-26.50	33,700	24.00-26.00
	26	1,733,383	23.50-27.50	256,900	24.00-29.50	-	(1)
JUNE	2	1,633,290	25.50-28.50	185,500	26.00-28.50	6,387	26.00-28.00
	9	1,663,278	26.50-29.00	186,296	27.00-28.50	5,051	27.50-28.50
	16	1,616,962	27.50-30.50	113,903	28.00-30.00	15,844	29.50
	23	1,702,990	27.50-30.50	176,771	28.00-30.00	7,755	29.00-30.00
	30	1,775,368	27.50-30.00	94,000	28.50-29.50	-	(1)
JULY	7	1,619,654	26.50-30.00	51,136	28.50-29.00	8,795	28.50-29.00
	14	1,630,077	27.50-30.50	135,373	29.00-30.50	2,974	30.00-30.50
	21	1,663,380	27.50-31.00	68,837	29.50-30.50	4,943	30.00-30.50
	28	1,587,110	27.50-31.00	69,986	30.00-30.50	4,369	30.00-30.50
AUGUST	4	1,591,261	27.50-31.50	44,655	30.00-31.00	-	(1)
	11	1,546,841	28.50-31.50	61,058	30.50-31.00	5,000	31.00
	18	1,578,468	26.50-31.00	69,956	29.50-30.50	8,231	30.50
	25	1,556,939	27.50-31.00	53,103	29.00-30.50	5,856	30.00
SEPTEMBER	1	1,677,859	24.50-29.00	115,141	27.50-29.00	-	(1)
	8	1,639,977	25.50-29.00	102,600	27.50-29.00	-	(1)
	15	1,640,620	23.50-29.00	157,228	27.50-28.50	15,300	27.50-28.50
	22	1,560,150	23.50-29.50	274,700	26.50-28.50	-	(1)
	29	1,537,045	23.50-23.00	278,190	25.50-27.50	19,000	25.50-26.50
OCTOBER	6	1,512,337	21.50-27.00	237,226	23.50-26.50	-	(1)
	13	1,523,567	20.50-25.00	299,293	23.50-24.50	25,200	23.50-24.00
	20	1,528,619	21.50-27.00	284,505	24.00-27.00	18,430	25.00-26.00
	27	1,566,019	23.50-27.00	255,780	25.50-27.00	11,600	26.00
NOVEMBER	3	1,493,415	22.50-27.00	239,600	24.50-26.50	-	(1)
	10	1,319,339	22.50-26.00	225,426	24.50-25.50	21,000	24.50-25.50
	17	1,396,441	22.50-25.50	194,500	23.50-25.50	-	(1)
	24	1,952,593	21.50-25.00	188,280	23.50-24.50	11,300	23.50-24.00
DECEMBER	1	1,347,155	21.50-27.00	281,592	23.50-26.00	2,500	24.00-26.00
	8	1,389,121	25.00-27.50	187,439	25.50-27.50	-	(1)
	15	1,424,958	22.50-27.00	216,549	24.50-27.00	15,346	26.00-27.00
	22	1,268,940	23.50-26.00	175,521	23.50-26.00	-	(1)
	29	1,024,906	23.50-29.00	153,288	24.00-29.00	-	(1)

1/ NO PURCHASES MADE IN THIS WEIGHT CLASSIFICATION.

TABLE 116.--DRESSED POULTRY (ICE PACKED): AVERAGE WHOLESALE SELLING PRICES AT BOSTON, BY CLASSES, BY MONTHS, 1951
(CENTS PER POUND)

MONTH AND YEAR	MENS (FCWL)						CHICKENS							
	4 LBS.	4½ LBS.	5 LBS.	5½ LBS.	6 LBS.	6½ LBS. & UP	2 LBS. & UNDER	2½ LBS.	2¾ LBS.	3 LBS.	3½ LBS.	4 LBS.	4½ LBS.	5 LBS. & UP
1951														
JANUARY	33.52	35.27	37.12	37.13	36.44	34.98	(1)	32.63	32.60	32.59	32.57	32.80	33.82	38.28
FEBRUARY	(1)	(1)	41.75	41.71	41.32	39.25	(1)	34.98	35.14	35.68	36.56	37.47	41.16	45.23
MARCH	(1)	43.31	43.67	43.38	41.92	40.26	(1)	34.64	34.97	35.92	36.45	37.69	42.13	47.10
APRIL	(1)	45.94	46.04	45.68	44.82	43.88	(1)	35.32	35.79	36.63	37.50	39.68	44.72	50.55
MAY	(1)	(1)	(1)	(1)	(1)	(1)	(1)	35.08	35.89	36.72	37.70	39.09	44.18	50.53
JUNE	(1)	42.96	42.96	42.96	(1)	(1)	35.88	35.32	34.90	34.90	35.14	35.71	37.58	45.68
JULY	(1)	(1)	37.86	37.86	37.35	36.78	33.25	34.29	34.88	35.64	35.56	36.08	37.58	40.04
AUGUST	(1)	(1)	34.90	34.15	33.50	31.83	33.19	33.92	34.04	35.42	35.32	35.65	37.00	39.18
SEPTEMBER	32.37	33.54	34.45	33.51	33.38	32.01	33.47	33.58	33.80	34.37	34.39	35.30	38.53	41.25
OCTOBER	30.34	30.80	32.55	32.11	31.83	31.07	31.94	31.57	31.39	31.68	31.67	32.56	35.90	40.94
NOVEMBER	29.26	30.00	32.12	31.94	31.09	30.65	27.92	28.90	30.29	31.38	31.59	33.00	34.76	40.56
DECEMBER	29.95	30.60	34.48	34.09	33.06	32.76	28.44	28.85	29.69	31.05	31.09	32.45	34.34	40.75
AVERAGE 1951	<u>2/</u>	<u>2/</u>	<u>2/</u>	<u>2/</u>	<u>2/</u>	<u>2/</u>	<u>2/</u>	<u>2/</u>	33.26	33.62	34.35	34.63	35.62	38.48
AVERAGE 1950	<u>2/</u>	<u>2/</u>	<u>2/</u>	<u>2/</u>	<u>2/</u>	<u>2/</u>	<u>2/</u>	<u>2/</u>	32.24	32.65	32.94	<u>2/</u>	<u>2/</u>	<u>2/</u>

1/ NOT COMPUTED ON ACCOUNT OF INSUFFICIENT DAILY PRICE DATA.

2/ NOT COMPUTED ON ACCOUNT OF INSUFFICIENT MONTHLY AVERAGE PRICE DATA.

226885 O - 52 - 8

TABLE 117.--DRESSED POULTRY (ICE PACKED): AVERAGE WHOLESALE SELLING PRICES AT NEW YORK, BY MONTHS, 1951

(CENTS PER POUND)

MONTH AND YEAR	BROILERS, FRYERS, AND ROASTERS									
	1 $\frac{3}{8}$ LBS.	2 LBS.	2 $\frac{1}{2}$ LBS.	2 $\frac{1}{2}$ LBS.	3 LBS.	3 $\frac{1}{2}$ LBS.	4 LBS.	4 $\frac{1}{2}$ LBS.	5 LBS.	5 $\frac{1}{2}$ LBS. & UP
<u>1951</u>										
JANUARY	32.72	32.72	32.34	32.32	32.32	32.32	32.50	33.60	37.93	38.05
FEBRUARY	34.81	34.71	34.38	34.47	34.92	35.68	36.24	40.60	44.19	44.65
MARCH	35.27	35.27	34.22	34.15	34.77	35.32	36.59	41.41	46.69	47.02
APRIL	35.39	35.43	34.87	35.02	36.18	36.92	39.13	44.06	49.93	50.36
MAY	34.69	34.73	34.69	35.41	36.28	37.14	39.24	44.68	50.57	51.20
JUNE	34.79	35.12	34.69	34.40	34.57	34.73	35.38	37.21	45.16	45.70
JULY	31.00	32.57	33.34	34.00	34.89	34.92	35.55	37.38	39.26	39.26
AUGUST	29.75	32.86	33.07	33.35	34.64	34.67	35.21	36.83	38.42	38.42
SEPTEMBER	30.45	32.71	32.71	33.03	33.78	33.78	34.66	38.10	40.69	40.69
OCTOBER	29.97	31.25	31.17	30.93	31.24	31.24	32.13	35.48	40.51	40.55
NOVEMBER	26.97	28.18	28.80	29.97	30.84	31.10	32.30	34.72	40.57	40.65
DECEMBER	27.00	28.05	28.41	29.21	30.60	30.64	31.99	34.16	40.42	40.42
AVERAGE 1951	31.90	32.80	32.72	33.02	33.75	34.04	35.08	38.19	42.86	43.08
AVERAGE 1950	29.99	31.68	31.49	31.69	32.21	32.59	34.00	37.93	42.97	43.08

1/ NOT COMPUTED ON ACCOUNT OF INSUFFICIENT MONTHLY AVERAGE PRICE DATA.

TABLE 118.--DRESSED POULTRY (ICE PACKED): AVERAGE WHOLESALE SELLING PRICES AT NEW YORK BY MONTHS, 1951

(CENTS PER POUND)

MONTH AND YEAR	HENS (FOWL) - HEAVY TYPE								HENS (FOWL) - LIGHT TYPE				
	3½ LBS.	4 LBS.	4½ LBS.	5 LBS.	5½ LBS.	6 LBS.	6½ LBS.	7 LBS. AND UP	3 LBS.	3½ LBS.	4 LBS.	4½ LBS.	5 LBS.
<u>1951</u>													
JANUARY	32.84	35.18	36.26	37.03	37.03	36.25	34.98	34.49	29.64	30.05	31.05	31.05	31.05
FEBRUARY	36.94	39.94	41.03	41.36	41.35	40.86	38.69	38.69	32.67	34.81	36.81	36.81	36.81
MARCH	39.17	42.08	43.08	43.17	42.70	41.05	39.42	39.22	32.55	36.47	37.57	37.57	37.57
APRIL	39.02	44.42	45.87	45.87	45.57	44.55	43.64	43.60	32.40	36.23	38.96	39.37	39.37
MAY	38.30	43.81	45.39	45.39	45.39	44.39	43.03	43.03	33.07	36.09	39.14	40.45	40.45
JUNE	35.02	38.98	40.94	40.99	40.99	40.14	39.48	39.48	31.73	32.88	35.27	37.04	37.04
JULY	31.48	34.35	35.82	36.51	36.39	36.04	35.57	35.57	29.37	30.37	31.57	32.43	32.43
AUGUST	31.09	33.09	34.09	34.50	33.73	32.95	31.84	30.97	28.18	28.93	29.24	30.11	30.27
SEPTEMBER	30.50	32.68	33.66	34.16	33.20	32.96	31.99	31.09	25.88	26.86	27.53	28.03	29.03
OCTOBER	29.93	31.10	31.71	32.47	31.97	31.50	31.03	30.15	25.72	26.43	27.20	27.73	28.68
NOVEMBER	28.20	29.92	30.97	32.00	31.50	30.50	29.79	29.79	24.93	25.24	25.75	26.29	27.29
DECEMBER	(1)	31.51	32.88	34.38	33.90	33.90	32.20	32.20	26.50	26.65	26.95	28.00	29.00
AVERAGE 1951	2/	36.42	37.64	38.15	37.81	37.09	35.97	35.69	29.39	30.92	32.25	32.91	33.25
AVERAGE 1950		29.36	31.92	32.46	32.54	31.96	30.79	29.77	2/	2/	2/	2/	2/

1/ NOT COMPUTED ON ACCOUNT OF INSUFFICIENT DAILY PRICE DATA.
 2/ NOT COMPUTED ON ACCOUNT OF INSUFFICIENT MONTHLY AVERAGE PRICE DATA.

TABLE 119.--DRESSED POULTRY (DRY PACKED): AVERAGE WHOLESALE SELLING PRICES AT NEW YORK, BY MONTHS, 1951

(CENTS PER POUND)

MONTH AND YEAR	HENS (FOWL) - FRESH AND FROZEN (WEIGHT PER DOZEN BIRDS)									
	30 LBS. AND UNDER	31-35 LBS.	36-42 LBS.	43-47 LBS.	48-54 LBS.	55-59 LBS.	60-65 LBS.	66-71 LBS.	72-78 LBS.	79 LBS. AND OVER
<u>1951</u>										
JANUARY	30.93	32.68	32.68	33.68	35.80	37.17	37.18	37.18	37.05	36.27
FEBRUARY	33.85	35.35	35.35	37.01	39.15	40.26	40.26	40.26	40.26	39.78
MARCH	35.30	36.80	36.80	38.80	40.84	41.86	41.86	41.82	41.82	41.32
APRIL	35.83	37.33	37.33	41.26	44.46	44.62	44.62	44.62	44.62	44.38
MAY	35.75	37.25	37.25	41.52	45.52	45.74	45.78	45.57	45.57	45.55
JUNE	(1)	(1)	(1)	35.93	38.94	38.94	39.00	39.00	39.00	39.00
JULY	(1)	(1)	(1)	33.49	36.49	36.48	36.48	36.48	36.48	36.48
AUGUST	(1)	(1)	(1)	31.22	34.56	34.56	34.56	34.56	34.01	33.34
SEPTEMBER	(1)	(1)	31.97	31.91	34.91	34.91	34.91	34.91	34.91	34.30
OCTOBER	(1)	(1)	(1)	31.68	34.04	34.04	34.04	34.05	34.04	33.54
NOVEMBER	(1)	(1)	(1)	30.03	33.03	33.03	33.17	33.17	33.17	32.71
DECEMBER	(1)	(1)	(1)	31.60	34.60	34.60	35.60	35.60	35.60	35.60
AVERAGE 1951	<u>2/</u>	<u>2/</u>	<u>2/</u>	34.84	37.70	38.02	38.12	38.10	38.04	37.69
AVERAGE 1950	<u>2/</u>	<u>2/</u>	<u>2/</u>	29.62	31.11	31.16	32.39	31.79	31.37	30.77

1/ NOT COMPUTED ON ACCOUNT OF INSUFFICIENT DAILY PRICE DATA.

2/ NOT COMPUTED ON ACCOUNT OF INSUFFICIENT MONTHLY AVERAGE PRICE DATA.

TABLE 120.--DRESSED POULTRY (ICE PACKED): AVERAGE WHOLESALE SELLING PRICES AT PHILADELPHIA, BY CLASSES, BY MONTHS, 1951

(CENTS PER POUND)

MONTH AND YEAR	HENS (FOWL)				ROASTERS	FRYERS	BROILERS
	UNDER 4 LBS.		4 LBS. AND OVER				
	HEAVY TYPE	LIGHT TYPE	HEAVY TYPE	LIGHT TYPE			
<u>1951</u>							
JANUARY	(1)	29.40	37.93	31.58	35.86	34.18	33.60
FEBRUARY	41.24	34.29	43.07	37.79	38.42	35.66	34.25
MARCH	43.51	34.14	44.52	38.91	39.27	35.32	33.45
APRIL	40.77	31.98	45.20	39.77	44.11	37.10	33.99
MAY	39.30	31.42	44.73	40.47	44.89	37.09	33.93
JUNE	35.24	29.71	40.06	36.10	40.64	35.52	33.81
JULY	33.56	28.68	36.55	33.20	37.38	34.67	32.46
AUGUST	33.23	27.89	34.84	32.40	37.51	35.04	32.16
SEPTEMBER	31.87	26.45	33.80	30.87	38.22	35.00	32.33
OCTOBER	(1)	26.42	32.90	28.61	37.11	32.95	30.96
NOVEMBER	28.82	25.05	32.89	27.55	37.46	32.48	28.30
DECEMBER	31.15	26.40	34.90	29.12	37.26	32.01	29.30
AVERAGE 1951	2/	29.32	37.62	33.86	39.01	34.75	32.38
AVERAGE 1950	2/	2/	33.24	2/	39.26	33.98	32.25

1/ NOT COMPUTED ON ACCOUNT OF INSUFFICIENT DAILY PRICE DATA.

2/ NOT COMPUTED ON ACCOUNT OF INSUFFICIENT MONTHLY AVERAGE PRICE DATA.

TABLE 121.--CREAM: WEIGHTED AVERAGE COST F.O.B. BOSTON,
BY WEEKS ^{1/}, AND BY MONTHS ^{2/}, 1951

(PER 40-QUART CAN OF 40-PERCENT BOTTLING-QUALITY CREAM)

WEEK ENDED	AVERAGE COST	WEEK ENDED	AVERAGE COST
<u>1951</u>	<u>DOLLARS</u>	<u>1951</u>	<u>DOLLARS</u>
JANUARY 6	31.652	JULY 7	30.014
13	32.098	14	29.510
20	31.702	21	29.979
FEBRUARY 27	30.930	28	30.008
3	31.156	AUGUST 4	29.992
10	31.570	11	30.077
17	31.423	18	29.800
MARCH 24	31.391	25	29.579
3	31.104	SEPTEMBER 1	29.585
10	30.981	8	29.310
17	30.569	15	29.136
24	30.405	22	29.904
31	30.392	29	30.283
APRIL 7	30.104	OCTOBER 6	30.636
14	29.649	13	30.468
21	29.820	20	30.560
MAY 28	29.859	27	31.172
5	29.954	NOVEMBER 3	31.074
12	30.458	10	31.183
19	30.456	17	32.220
JUNE 26	30.481	24	32.984
3	30.547	DECEMBER 1	33.372
10	30.132	8	33.963
16	30.085	15	34.155
23	30.072	22	34.487
30	30.064	29	34.857

MONTH	AVERAGE COST	MONTH	AVERAGE COST
<u>1951</u>	<u>DOLLARS</u>	<u>1951</u>	<u>DOLLARS</u>
JANUARY	31.517	JULY	29.853
FEBRUARY	31.396	AUGUST	29.766
MARCH	30.597	SEPTEMBER	29.706
APRIL	29.887	OCTOBER	30.701
MAY	30.402	NOVEMBER	32.481
JUNE	30.027	DECEMBER	34.471

^{1/} COMPUTED BY MASSACHUSETTS MILK CONTROL BOARD. (UNAUDITED.)

^{2/} COMPUTED BY MASSACHUSETTS MILK CONTROL BOARD AND MILK MARKET ADMINISTRATOR. (AUDITED.)

TABLE 122.--CREAM: WHOLESALE PRICES, OPEN MARKET SALES, AT ATLANTA, GA., BOSTON, CLEVELAND, OHIO, AND NEW YORK, BY WEEKS, 1951

(PER 40-QUART CAN OF 40-PERCENT BOTTLING-QUALITY CREAM)

WEEK ENDED	ATLANTA	BOSTON	CLEVELAND	NEW YORK
1951	DOLLARS	DOLLARS	DOLLARS	DOLLARS
JANUARY 6	23.00-28.00	31.57-34.00	33.00	37.00-38.50
13	24.00-29.00	32.00-34.00	33.00	36.50-37.00
20	22.00-30.00	33.00-34.00	34.00	36.50-37.00
27	27.00-30.00	33.00-34.00	34.00	36.50-37.50
FEBRUARY 3	27.00-29.00	33.00-34.00	34.00	37.00-38.50
10	27.00-28.00	33.00-34.00	34.00	38.00-38.50
17	26.50-28.00	31.93-34.00	34.00	38.00-38.50
24	26.50-28.00	33.00-34.00	34.00	37.50-38.50
MARCH 3	26.50-28.00	33.00-34.00	34.00	37.00-38.50
10	27.00-31.00	33.00-34.00	34.00	37.00-37.50
17	28.00-32.00	32.50-33.50	34.00	37.50-37.60
24	28.00-30.00	32.00-33.00	34.00	37.50-37.60
31	27.00-30.00	32.00-33.00	34.00	37.50-37.60
APRIL 7	26.00-30.00	32.00-33.00	34.00	37.50
14	26.00-29.00	32.00-33.00	34.00	37.50
21	25.50-28.00	31.50-32.00	34.00	37.00-37.50
28	26.00-27.50	31.00-32.00	34.00	37.50
MAY 5	26.00-28.00	31.00-32.00	34.00	36.00-36.50
12	26.00-29.00	31.00-32.00	34.00	36.00-36.50
19	27.00-29.00	31.50-32.00	34.00	36.00-36.50
26	27.00-30.00	31.50-32.00	34.00	36.00
JUNE 2	27.00-31.00	31.50-32.00	34.00	36.00
9	25.50-31.00	31.50-32.00	34.00	37.50
16	28.00-31.00	31.50-32.00	34.00	37.50
23	28.00-30.00	31.50-32.00	34.00	37.50
30	28.00-30.00	31.50-32.00	34.00	37.50
JULY 7	28.00-30.00	31.50-32.00	34.00	37.50
14	28.00-30.00	31.50-32.00	34.00	37.50
21	28.00-30.00	31.50-32.00	34.00	36.25-37.50
28	28.00-30.00	31.50-32.00	34.00	37.25-37.50
AUGUST 4	29.00-30.00	31.50-32.00	34.00	(1)
11	29.00-30.00	31.50-32.00	34.00	38.00-39.00
18	28.00-31.00	31.50-32.00	34.00	38.00-39.00
25	30.00-31.00	31.00-32.00	34.00	38.50-39.00
SEPTEMBER 1	30.00-34.00	31.00-32.00	34.00	38.00-39.00
8	30.00-34.00	31.00-32.00	34.00	38.50-39.00
15	30.00-34.00	31.00-32.00	34.00	38.50-39.00
22	30.00-35.00	31.00-32.00	34.00	38.50-39.00
29	29.70-34.00	30.40-32.00	34.00	38.50-39.00
OCTOBER 6	29.50-32.00	31.00-32.00	34.00	38.50-39.00
13	29.00-31.00	31.00-32.00	34.00	38.50-39.00
20	28.00-31.00	32.00	34.00	38.00-39.00
27	29.00-31.00	32.00	35.00	38.00-39.00
NOVEMBER 3	28.00-30.00	32.00	35.00	40.00-40.50
10	25.00-30.00	32.00	35.00	40.00-40.50
17	27.00-30.00	32.50-33.00	35.00	40.00-40.50
24	27.00-30.00	34.00	35.00	40.00-40.50
DECEMBER 1	27.00-30.00	34.00	35.00	40.00-40.50
8	29.00-31.00	34.00	35.00	40.00-40.50
15	29.00-33.00	35.00	36.00	40.00-40.50
22	29.00-33.00	36.00	36.00	40.00-40.50
29	29.00-30.00	36.00	36.00	40.00-40.50

1/ PRICE NOT AVAILABLE DUE TO LIGHT VOLUME.

TABLE 123.--CREAM: WHOLESALE PRICES AT PHILADELPHIA, BY WEEKS, 1951
(PER 40-QUART CAN OF 40-PERCENT CREAM)

WEEK ENDED	APPROVED FOR PA., NEWARK AND LOWER MERION TOWNSHIP		APPROVED FOR PA. AND N. J.		APPROVED FOR PA. ONLY	
	CARLOTS	L.C.L.	CARLOTS	L.C.L.	CARLOTS	L.C.L.
1951	DOLLARS	DOLLARS	DOLLARS	DOLLARS	DOLLARS	DOLLARS
JAN. 6	33.00-34.00	33.00	32.25-32.75	30.50-32.75	30.00	30.00
13	34.00	34.00	32.75-33.00	31.00-33.00	30.00	30.00
20	33.00-34.00	33.00-34.00	32.25-32.75	32.50-33.00	30.00	31.00-32.00
27	33.00	33.00	32.00	32.50-33.00	30.00	31.50-32.00
FEB. 3	33.00-33.25	33.00	32.00-32.25	32.25-32.50	30.00	31.50-32.00
10	33.50-33.75	33.25	32.00-32.25	32.25-32.75	30.00	31.50-32.50
17	33.50	33.50	32.25-32.50	32.00-32.75	30.00	32.00
24	33.50	33.50	32.25-32.50	32.00-32.75	30.00	32.50
MAR. 3	33.50	33.50	32.00	32.75	32.00	32.00
10	33.50	33.50	31.50-32.00	32.00-32.75	31.50-32.00	32.00
17	33.50	33.50	31.75	32.00-32.50	31.75-32.00	32.00
24	33.50	33.50	31.50-31.75	32.00-32.25	31.75-32.00	32.00
31	32.75-33.50	32.75-33.50	31.50	32.00-32.25	31.50-31.75	32.00
APR. 7	32.50	32.50	31.25-31.50	31.75-32.00	31.00	32.00
14	32.50	32.50	31.00-31.25	30.50-31.75	30.00	32.00
21	32.50	32.50	30.75-31.00	31.00-31.50	29.50-30.00	32.00
28	32.00	32.00	30.50-30.75	31.00-31.50	29.50-30.00	32.00
MAY 5	31.75	31.75	30.50-30.75	30.50-31.00	29.50-30.00	32.00
12	31.75	31.75	30.75-31.25	30.50-31.00	29.50-30.00	32.00
19	32.25	32.25	30.75-31.25	30.50-31.00	29.50-30.00	32.00
JUNE 26	32.25	32.25	30.75-31.25	30.50-31.00	29.50-30.00	32.00
3	32.25	32.25	30.75-31.25	30.50-31.00	29.50-30.00	32.00
10	32.25	32.25	30.50-31.25	30.50-31.00	29.50-30.00	32.00
17	32.25	32.25	31.00	31.25-31.75	29.50-30.00	32.00
24	32.25	32.25	31.00	30.75-31.75	29.50-30.00	32.00
JULY 7	32.25	32.25	31.00	30.75-31.75	29.50-30.00	32.00
14	32.25	32.25	30.75-31.00	30.50-31.75	29.50-30.00	32.00
21	32.25	32.25	30.75	31.00-31.25	29.50-30.00	32.00
28	31.75-32.00	31.75-32.00	30.75	31.00-31.25	29.50-30.00	32.00
AUG. 4	32.00-32.25	32.00-32.25	30.75	31.00-31.25	29.50-30.00	32.00
11	31.75-32.25	32.00-32.25	30.50-30.75	31.25-32.00	29.50-31.00	30.00-30.50
18	31.50-31.75	32.00-32.25	30.50	31.25-32.00	29.50-31.00	30.00-30.50
25	31.50-31.75	32.00-32.25	30.50	31.00-31.25	29.50-31.00	30.00-30.50
SEPT. 1	31.50-31.75	32.00-32.25	30.25-30.50	31.00-31.25	29.50-31.00	30.00
8	31.50	32.50	30.25	30.75-31.00	29.50-31.00	30.00
15	31.25-31.50	32.50	30.00-30.25	30.50-31.00	29.50-31.00	30.00
22	31.25	32.50	30.25	31.25-31.50	29.50-31.00	30.25-30.50
OCT. 6	31.00-31.25	32.50	30.50-31.00	31.75-32.00	30.50	30.50
13	31.00	32.50	30.75-31.25	31.75-32.25	30.50	30.50
20	31.00	32.50	31.00-31.25	31.50-31.75	30.50	30.00
27	31.25-32.25	32.50	31.25	31.50-31.75	29.75	30.00
NOV. 3	32.25-32.75	32.50	31.25-31.50	31.75-32.15	29.75	30.00-30.50
10	33.00-33.25	32.50	31.50-31.75	31.75-32.25	29.75	31.25-31.50
17	33.00-33.25	32.50	32.25-32.50	32.25-32.75	29.75	31.25-31.50
24	34.00	32.50	32.75	32.50-33.25	29.75	31.50-31.75
DEC. 1	34.25	32.50	33.50	33.75	33.42	32.25-32.50
8	35.00	32.50	34.00	34.50	33.42	32.25-32.50
15	35.50	32.50	34.50	34.50	33.42	33.50
22	36.00	32.50	35.00	34.50-35.00	33.42	34.50
29	36.50	32.50	35.00	35.50	34.18	34.50

1/ PRICES NOT AVAILABLE DUE TO LIGHT VOLUME.

TABLE 124.--DRY WHOLE MILK: WHOLESALE SELLING PRICES AT NEW YORK, BY WEEKS, 1951
(CENTS PER POUND IN BBLB. AND DRUMS)

WEEK ENDED	SPRAY PROCESS		ROLLER PROCESS	
	26 PERCENT BUTTERFAT CONTENT	28 PERCENT BUTTERFAT CONTENT	26 PERCENT BUTTERFAT CONTENT	28 PERCENT BUTTERFAT CONTENT
1951				
JANUARY 6	36.00-39.25	39.00-41.25	34.00-35.50	35.00-37.00
13	36.00-38.00	39.00-40.75	35.00-36.50	36.00-38.00
20	39.00-41.25	42.75-45.25		
27	39.00-41.25	42.75-44.75		
FEBRUARY 3	38.00-42.00	42.75-44.75		
10	37.00-42.00	39.00-44.75		
17	37.00-42.00	39.50-44.75		
24	37.00-42.00	40.25-44.75		
MARCH 3	37.00-42.00	40.50-44.75		37.50
10	37.00-42.00	40.75-44.75		37.50
17	37.00-42.00	40.75-44.75		37.50
24	37.00-42.00	40.50-44.75		36.50-37.50
31	37.00-42.00	40.50-44.75		36.50-37.50
APRIL 7	37.00-42.00	40.50-44.75		36.50-37.50
14	37.00-42.00	39.25-44.75		36.50
21	37.00-42.00	39.00-44.75		36.50
28	35.50-41.25	37.00-44.75		
MAY 5	35.50-41.25	37.00-44.75		
12	35.50-41.25	37.00-44.75		
19	35.50-41.25	37.00-44.75		
26	35.50-41.25	37.00-44.75		
JUNE 2	35.50-41.25	37.00-44.75		
9	36.50-41.25	37.50-44.75		
16	36.50-41.25	37.50-44.75		
23	36.00-41.25	37.00-44.75		
30	36.00-41.25	37.00-44.75		
JULY 7	36.00-41.25	37.00-44.75		
14	36.00-41.25	37.00-44.75		
21	36.00-41.25	37.00-44.75		
28	36.00-41.25	37.00-44.75		
AUGUST 4	36.00-41.25	37.00-42.75		
11	36.00-41.25	37.00-42.75		
18	36.00-41.25	37.00-42.75		
25	36.00-41.25	37.00-42.75		
SEPTEMBER 1	36.00-41.25	37.00-42.75		
8	36.00-41.25	37.00-42.75		
15	36.00-41.25	37.00-42.75		
22	36.00-41.25	37.00-42.75		
29	36.00-41.25	37.00-42.75		
OCTOBER 6	36.00-41.25	37.00-42.75		
13	36.00-41.25	37.00-42.75		
20	36.00-41.25	37.00-42.75		
27	36.00-41.25	37.00-43.00		
NOVEMBER 3	36.00-41.25	37.00-43.00		
10	36.00-41.25	37.00-43.00		
17	36.00-41.25	37.00-43.00		
24	36.00-41.25	37.00-43.00		
DECEMBER 1	36.00-41.25	37.00-43.00		
8	36.00-41.25	37.00-43.00		
15	37.00-42.00	37.00-43.00		
22	37.00-42.00	37.00-43.00		
29	38.50-42.75	42.00-43.50		

L/ INSUFFICIENT SALES TO DETERMINE PRICE.

TABLE 125.—NONFAT DRY MILK SOLIDS: WHOLESALE SELLING PRICES, EXTRA GRADE, AT CHICAGO, BY WEEKS, 1951

(CENTS PER POUND IN BBLs. AND DRUMS)

WEEK ENDED	HUMAN FOOD PRODUCT 1/					
	SPRAY PROCESS			ROLLER PROCESS		
	CARLOTS	I	L.C.L.	CARLOTS	I	L.C.L.
1951						
JANUARY	6	13.75-15.50		14.50-16.50	12.50-14.50	13.50-15.00
	13	4.00-5.50		4.50-6.50	2.50-4.50	3.50-5.00
	20	4.00-5.50		4.50-6.50	2.50-4.50	3.50-5.00
	27	4.00-5.50		4.50-6.50	2.00-4.50	3.00-6.00
FEBRUARY	3	4.00-5.50		4.50-7.00	2.50-4.50	3.00-6.00
	10	4.00-5.50		4.50-7.00	2.50-4.50	3.00-6.00
	17	4.00-5.50		4.25-7.00	2.50-4.50	3.00-6.00
	24	4.00-5.50		4.50-7.00	2.50-4.50	3.00-6.00
MARCH	3	4.00-5.50		4.50-7.00	2.50-4.50	3.50-6.00
	10	4.00-5.50		4.50-7.00	2.50-4.50	3.50-6.00
	17	4.00-5.50		4.50-7.00	2.50-4.50	3.50-6.00
	24	5.50-7.50		6.00-9.00	3.00-6.50	4.50-8.00
	31	5.50-7.50		6.00-9.00	3.50-6.50	4.00-8.00
APRIL	7	5.00-7.50		5.50-9.00	4.00-6.50	4.00-8.00
	14	5.00-7.50		5.50-9.00	4.00-6.50	4.00-8.00
	21	5.00-7.50		5.50-9.00	4.00-6.50	4.00-8.00
	28	5.00-7.50		5.50-9.00	4.00-6.50	4.00-8.00
MAY	5	5.00-7.50		5.50-9.00	3.75-6.50	4.00-8.00
	12	5.00-7.50		5.50-9.00	4.00-6.50	4.00-8.00
	19	5.00-7.50		5.50-9.00	3.50-6.50	4.00-8.00
	26	5.00-7.50		5.50-9.00	3.50-6.50	4.00-8.00
JUNE	3	5.00-7.50		5.50-9.00	3.50-6.50	4.00-8.00
	10	5.00-7.50		5.50-9.00	3.50-6.50	4.00-8.00
	16	5.00-7.50		5.50-9.00	3.50-6.50	4.00-8.00
	23	5.00-7.50		5.50-9.00	3.50-6.50	4.00-8.00
	30	5.00-7.50		5.50-9.00	3.50-6.50	4.00-8.00
JULY	7	5.00-7.50		5.50-9.00	3.50-6.50	4.00-8.00
	14	5.00-7.50		5.50-9.00	3.50-6.50	4.00-8.00
	21	5.00-7.50		5.50-9.00	3.75-6.50	4.00-8.00
	28	5.00-7.50		5.50-9.00	3.75-6.50	4.00-8.00
AUGUST	4	5.00-7.50		5.50-9.00	3.75-6.50	4.00-8.00
	11	5.25-7.50		5.75-9.00	4.00-6.50	4.50-8.00
	18	5.25-7.50		5.75-9.00	4.00-6.50	4.50-8.00
	25	5.25-7.50		5.75-9.00	4.25-6.50	4.50-8.00
SEPTEMBER	1	5.25-7.50		5.75-9.00	4.25-6.50	4.50-8.00
	8	5.25-7.50		5.75-9.00	4.25-6.50	4.50-8.00
	15	5.25-7.50		5.75-9.00	4.25-6.50	4.50-8.00
	22	5.50-7.50		5.75-9.00	4.50-6.50	4.50-8.00
	29	5.50-7.50		5.75-9.00	4.75-6.50	5.00-8.00
OCTOBER	6	5.50-7.50		6.00-9.00	4.75-6.50	5.00-8.00
	13	5.50-7.50		6.00-9.00	4.75-6.50	5.00-8.00
	20	5.50-7.50		6.00-9.00	4.75-6.50	5.00-8.00
	27	6.00-7.50		6.00-9.00	5.00-6.50	5.25-8.00
NOVEMBER	3	6.00-7.50		6.50-9.00	5.00-6.50	5.50-8.00
	10	6.00-7.50		6.50-9.00	5.50-6.50	5.50-8.00
	17	6.00-7.50		6.50-9.00	5.50-6.50	5.50-8.00
	24	6.00-7.50		6.50-9.00	5.50-6.50	5.50-8.00
DECEMBER	1	6.00-7.50		6.50-9.00	5.50-6.50	6.00-8.00
	8	6.00-7.50		6.50-9.00	5.50-6.50	6.00-8.00
	15	6.00-7.50		6.50-9.00	5.50-6.50	6.00-8.00
	22	6.25-7.50		7.00-9.00	6.00-6.50	6.50-8.00
	29	6.25-7.50		7.00-9.00	6.00-6.50	6.50-8.00

1/ 200-POUND CONTAINERS.

TABLE 126.--NONFAT DRY MILK SOLIDS: WHOLESALE SELLING PRICES, EXTRA GRADE, AT NEW YORK, BY WEEKS, 1951

(CENTS PER POUND IN BBLs. AND DRUMS)

WEEK ENDED	HUMAN FOOD PRODUCT ^{1/}				HUMAN FOOD PRODUCT ^{1/}				
	SPRAY PROCESS				ROLLER PROCESS				
	CARLOTS		L.C.L.		CARLOTS		L.C.L.		
1951									
JANUARY	6	14.50-15.75	15.50-16.75	12.75-14.75	13.75-15.75	13	13.50-16.50	15.50-16.50	
	13	14.50-15.75	15.50-17.50	12.50-14.75	13.50-16.50	20	13.50-16.50	15.50-16.50	
	20	14.50-15.75	15.50-17.50	12.50-14.75	13.50-16.50	27	13.50-16.50	15.50-16.50	
FEBRUARY	3	14.25-15.75	14.75-17.50	12.50-14.75	13.00-16.50	10	14.00-16.50	15.50-16.50	
	10	14.00-15.75	14.75-17.50	12.50-14.75	13.00-16.50	17	14.00-16.50	15.50-16.50	
	17	14.00-15.75	14.75-17.50	12.50-14.75	13.00-16.50	24	14.00-16.50	15.50-16.50	
MARCH	3	14.25-15.75	14.75-17.50	12.75-14.75	13.00-16.50	10	14.00-16.50	15.50-16.50	
	10	14.25-15.75	14.75-17.25	12.75-14.75	13.00-16.50	17	14.00-16.50	15.50-16.50	
	17	14.25-15.75	14.75-17.25	12.75-14.75	13.00-16.50	24	14.00-16.50	15.50-16.50	
	24	14.25-15.75	14.75-17.25	12.75-14.75	13.00-16.50	31	14.00-16.50	15.50-16.50	
APRIL	7	14.25-17.25	14.75-18.25	12.75-16.75	13.00-17.50	14	14.00-17.50	15.50-17.50	
	14	14.50-17.75	16.50-18.00	13.50-16.75	13.75-17.50	21	14.50-17.75	15.50-17.50	
	21	14.50-17.75	16.50-19.25	13.50-16.75	13.75-18.25	28	14.50-17.75	15.50-18.25	
MAY	5	14.50-17.75	16.50-19.25	13.50-16.75	13.75-18.25	12	14.50-17.75	15.50-18.25	
	12	14.50-17.75	16.50-19.25	13.50-16.75	13.75-18.25	19	14.50-17.75	15.50-18.25	
	19	14.50-17.75	16.50-19.25	13.50-16.75	13.75-18.25	26	14.50-17.75	15.50-18.25	
JUNE	2	14.50-17.75	16.00-19.25	13.50-16.75	13.75-18.25	9	14.50-17.75	15.50-18.25	
	9	14.50-17.75	16.00-19.25	13.50-16.75	13.75-18.25	16	14.50-17.75	15.50-18.25	
	16	14.50-17.75	16.00-19.25	13.50-16.75	13.75-18.25	23	14.50-17.75	15.50-18.25	
	30	14.50-17.75	16.00-19.25	13.50-16.75	13.75-18.25	JULY	7	14.50-17.75	15.50-18.25
	7	14.25-17.75	15.75-19.00	14.00-16.75	14.50-18.25		14	14.50-17.75	15.50-18.25
	14	14.25-17.75	15.75-19.00	14.00-16.75	14.50-18.25		21	14.50-17.75	15.50-18.25
	21	14.25-17.75	15.75-19.00	14.00-16.75	14.50-18.25	AUGUST	4	14.50-17.75	15.50-18.25
	28	14.50-17.75	15.75-19.00	14.00-16.75	14.50-18.25		11	14.50-17.75	15.50-18.25
	4	14.50-17.75	16.00-19.00	14.00-16.75	14.50-18.25		18	14.50-17.75	15.50-18.25
	11	14.50-17.75	16.00-19.00	14.00-16.75	14.50-18.25		25	14.50-17.75	15.50-18.25
	18	14.50-17.75	16.00-19.00	14.00-16.75	14.50-18.25	SEPTEMBER	1	14.50-17.75	15.50-18.25
	25	14.50-17.75	16.00-19.00	14.00-16.75	14.50-18.25		8	14.50-17.75	15.50-18.25
	1	14.50-17.75	16.00-19.00	14.00-16.75	14.50-18.25		15	14.50-17.75	15.50-18.25
	8	14.50-17.75	16.00-19.00	14.00-16.75	14.50-18.25		22	14.50-17.75	15.50-18.25
	15	14.50-17.75	16.00-19.00	14.00-16.75	14.50-18.25		29	14.50-17.75	15.50-18.25
	22	14.50-17.75	16.00-19.00	14.00-16.75	14.50-18.25	OCTOBER	6	16.00-17.75	16.75-19.00
	29	14.50-17.75	16.00-19.00	14.00-16.75	14.50-18.25		13	16.00-17.75	16.75-19.00
	6	15.75-17.75	16.75-19.00	14.75-16.75	15.00-16.75		20	16.00-17.75	16.75-19.00
	13	16.00-17.75	16.75-19.00	15.00-16.75	15.50-16.75		27	15.75-17.75	16.75-19.00
	20	16.00-17.75	16.75-19.00	15.00-16.75	15.50-16.75	NOVEMBER	3	15.75-17.75	16.75-19.00
	27	15.75-17.75	16.75-19.00	15.00-16.75	15.50-16.75		10	15.75-17.75	16.75-19.00
	3	15.75-17.75	16.75-19.00	15.00-16.75	15.50-16.75		17	15.75-17.75	16.75-19.00
	10	15.75-17.75	16.75-19.00	15.00-16.75	15.50-16.75		24	15.75-17.75	16.75-19.00
	17	15.75-17.75	16.75-19.00	15.00-16.75	15.50-16.75	DECEMBER	1	15.75-17.75	16.75-19.00
	24	15.75-17.75	16.75-19.00	15.00-16.75	15.50-16.75		8	16.25-17.75	17.25-19.00
	1	15.75-17.75	16.75-19.00	15.00-16.75	15.50-16.75		15	16.25-17.75	17.25-19.00
	8	16.25-17.75	17.25-19.00	16.25-17.00	16.75-17.00		22	16.25-17.75	17.25-19.00
	15	16.25-17.75	17.25-19.00	16.25-17.00	16.75-17.00		29	16.25-17.75	17.25-19.00
	22	16.25-17.75	17.25-19.00	16.25-17.00	16.75-17.00			16.55-17.75	17.50-19.00
	29	16.25-17.75	17.25-19.00	16.25-17.00	16.75-17.00				

^{1/} 200-POUND CONTAINERS.

TABLE 127.--NONFAT DRY MILK SOLIDS: WHOLESALE SELLING PRICES AT SAN FRANCISCO, BY WEEKS, 1951

(CENTS PER POUND)

WEEK ENDED	HUMAN FOOD PRODUCT 1/		ANIMAL FEED PRODUCT 2/
	SPRAY PROCESS	ROLLER PROCESS	ROLLER PROCESS
	CARLOTS	CARLOTS	CARLOTS
1951			
JANUARY			
6	15.25-15.50	14.25-14.50	10.50-1.00
13	15.25-15.50	14.25-14.50	1.00-.75
20	15.25-15.50	14.25-14.50	1.00-.75
27	15.75-16.00	15.00	1.00-.75
FEBRUARY			
3	15.50-16.00	15.00	1.00-.75
10	15.50-16.00	15.00	1.00-.75
17	15.50-16.00	15.00	1.00-.75
24	15.50-16.00	15.00	1.00-.75
MARCH			
3	15.50-16.00	15.00	1.00-.75
10	15.50-16.00	15.00	1.00-.75
17	15.50-16.00	15.00	1.00-.75
24	15.25-16.00	15.00	1.00-.75
31	16.00-16.75	15.00-16.00	1.00-.75
APRIL			
7	16.00-16.75	15.00-16.00	1.00-.75
14	16.00-16.00	15.00-16.00	1.00-.75
21	16.00-16.00	15.00-16.00	1.00-.75
28	16.75-16.00	15.00-16.00	1.00-.75
MAY			
5	16.75-16.00	15.00-16.00	1.00-.75
12	16.75-16.00	15.00-16.00	1.00-.75
19	16.75-16.00	15.00-16.00	1.00-.75
26	17.50-16.00	15.75-16.75	1.00-.75
JUNE			
3	17.50-16.00	16.50-17.50	1.00-.75
10	17.50-16.00	16.50-17.00	1.00-.50
16	17.50-16.00	16.50	1.00-.50
23	17.50-16.00	16.50	1.00-.50
30	17.50-16.00	16.50	1.00-.50
JULY			
7	17.50-16.00	16.50	1.00-.50
14	17.50-16.00	16.50	1.00-.50
21	17.50-16.00	16.50	1.00-.50
28	17.50-16.00	16.50	1.00-.50
AUGUST			
4	17.00-16.00	16.00	1.00-.50
11	17.00-16.00	16.00	1.00-.50
18	17.00-16.00	16.00	1.00-.50
25	17.00-16.00	16.00	1.00-.50
SEPTEMBER			
1	17.00-16.00	16.00	1.00-.50
8	17.00-16.00	16.00	1.00-.50
15	17.00-16.00	16.00	1.00-.50
22	17.00-16.00	16.00	1.00-.50
29	17.00-16.00	16.00	1.00-.50
OCTOBER			
6	17.00-16.00	16.00	1.00-.50
13	17.00-16.00	16.00	1.00-.50
20	17.50-16.00	16.00	1.00-.50
27	17.50-16.00	16.50	1.00-.50
NOVEMBER			
3	17.50-16.00	16.50	1.00-.50
10	17.50-16.00	16.50	1.00-.50
17	17.50-16.00	16.50	1.00-.50
24	17.50-16.00	16.50	1.00-.50
DECEMBER			
1	17.50-16.00	16.50	1.00-.50
8	17.50-16.00	16.50	1.00-.50
15	17.50-16.00	16.50	1.00-.50
22	17.50-16.00	16.50	1.00-.50
29	17.50-16.00	16.50	1.00-.50

1/ 200-POUND BARRELS AND DRUMS.

2/ 100-POUND BAGS.

3/ INSUFFICIENT SALES TO DETERMINE PRICE.

TABLE 28.--NONFAT DRY MILK SOLIDS: PRICES PAID F.O.B. WISCONSIN SHIPPING POINTS, EXTRA GRADE, BY WEEKS, 1951

(CENTS PER POUND - CARS OR TRUCKLOADS)

WEEK ENDED	SPRAY PROCESS		ROLLER PROCESS	
	DRUMS & BARRELS	BAGS	DRUMS & BARRELS	BAGS
1951				
JANUARY 6	13.00-14.50	13.00-14.00	11.00-12.125	11.00-11.50
13	13.00-15.00	13.00-14.50	11.00-12.50	11.00-12.00
20	13.00-15.00	13.00-14.50	11.00-12.50	11.00-12.00
27	13.00-15.00	13.00-14.50	11.00-12.50	11.00-12.00
FEBRUARY 3	13.00-15.00	13.00-14.50	11.00-12.50	11.00-12.00
10	4.00-15.00	3.50-4.50	12.00-13.00	12.00-12.50
17	4.00-15.00	3.50-4.50	12.00-13.00	12.00-12.50
24	4.00-15.00	3.50-4.50	12.00-13.00	12.00-12.50
MARCH 3	3.75-15.00	3.50-4.50	13.00	12.40-12.50
10	4.00-15.00	3.50-4.50	13.00	12.40-12.50
17	4.00-15.00	3.50-4.50	13.00	12.40-12.50
24	4.00-15.00	4.25-4.75	12.75-13.25	12.50-12.75
31	5.00-15.00	4.50-5.44	14.00-14.65	13.50-14.00
APRIL 7	5.10-15.00	4.50-5.50	13.00-13.75	13.00-13.25
14	5.00-16.00	4.50-5.50	13.00-13.90	13.00-13.50
21	5.00-16.00	4.50-5.50	13.00-14.00	13.00-13.50
28	5.00-16.00	4.50-5.50	13.00-14.25	13.00-13.90
MAY 5	5.00-16.00	4.75-5.50	13.00-14.25	13.00-13.90
12	5.00-16.00	4.75-5.50	13.00-14.25	13.00-13.90
19	5.00-16.00	4.75-5.50	13.25-14.25	13.00-13.90
26	5.00-16.00	4.75-5.50	14.00-14.25	13.50-13.90
JUNE 2	5.00-16.00	4.75-5.50	13.50-14.00	13.00-13.75
9	5.00-16.50	4.75-5.50	13.25-14.00	13.00-13.75
16	5.00-16.50	4.75-5.50	13.75-14.00	13.25-13.50
23	5.00-16.50	4.75-5.50	13.75-14.00	13.25-13.50
30	5.00-16.50	4.75-5.50	13.50-14.00	13.25-13.75
JULY 7	5.00-16.50	4.75-5.50	13.50-14.00	13.25-13.75
14	5.00-16.50	4.75-5.50	13.50-14.00	13.25-13.75
21	5.00-16.50	4.75-5.50	13.50-14.00	13.25-13.75
28	5.00-16.50	4.75-5.50	13.50-14.00	13.25-13.75
AUGUST 4	5.00-16.50	4.50-5.05	13.50-14.00	13.15-13.75
11	5.00-16.50	4.50-5.05	13.50-14.00	13.25-13.75
18	5.00-16.50	4.50-5.05	13.50-14.00	13.25-13.75
25	5.00-16.50	4.50-5.05	13.75-14.00	13.25-13.75
SEPTEMBER 1	5.00-16.75	4.50-5.50	14.00	13.25-13.75
8	5.00-16.75	4.50-5.50	14.00	13.25-13.75
15	5.00-16.75	4.50-5.50	14.00	13.25-13.75
22	5.00-16.75	4.50-5.50	14.00	13.50-13.75
29	5.00-16.75	4.50-5.50	14.00-14.40	13.75-14.00
OCTOBER 6	5.00-16.75	4.50-5.25	14.50	14.00-14.25
13	5.00-16.75	4.50-5.25	14.50-15.00	14.25
20	5.00-16.75	4.50-5.25	14.90-15.00	14.25
27	5.00-16.75	4.50-5.25	14.90-15.00	14.25
NOVEMBER 3	5.00-16.75	4.50-5.25	14.90-15.00	14.25
10	5.00-16.75	4.75-5.25	15.00	14.25-14.50
17	5.25-16.75	4.75-5.25	15.00	14.25-14.50
24	5.25-16.75	5.00-5.50	15.00-15.25	14.50-14.625
DECEMBER 1	5.50-16.75	5.00-5.50	15.00-15.25	14.625-15.00
8	5.50-16.75	5.00-5.50	15.50	14.50-15.25
15	5.50-16.75	5.00-5.50	15.50	14.50-15.25
22	5.50-16.75	5.00-5.50	15.50	14.50-15.25
29	5.50-16.75	5.00-5.50	15.50	15.00-15.25

TABLE 129.--NONFAT DRY MILK SOLIDS AND DRY BUTTERMILK: WHOLESALE SELLING PRICES AT CHICAGO, BY WEEKS, 1951

(CENTS PER POUND IN 100-POUND BAGS)

WEEK ENDED	ANIMAL FEED PRODUCT	
	NONFAT DRY MILK SOLIDS	DRY BUTTERFAT
1951		
JANUARY 6	11.00-11.50	11.00-11.50
13	11.50-12.00	11.50-12.00
20	11.75-12.00	11.75-12.00
27	11.75-12.00	11.75-12.00
FEBRUARY 3	12.00-12.00	12.00-12.00
10	11.50-12.00	11.50-12.00
17	11.50-12.00	11.50-12.00
24	11.50-12.00	11.50-12.00
MARCH 3	11.50-12.00	11.50-12.50
10	11.50-12.00	11.50-12.50
17	11.50-12.00	11.50-12.50
24	11.50-12.00	11.50-12.50
31	12.00-13.00	12.00-13.50
APRIL 7	12.00-13.00	12.00-13.50
14	11.50-13.00	11.50-13.50
21	11.50-13.00	11.50-13.50
28	11.50-13.00	11.75-13.00
MAY 5	11.50-13.00	11.75-13.00
12	11.50-13.00	11.50-13.00
19	11.50-13.00	11.50-13.00
26	11.00-11.25	11.00-11.50
JUNE 2	11.00-11.25	11.00-11.50
9	11.00-11.25	11.00-11.50
16	11.00-11.25	11.00-11.50
23	11.00-11.25	11.00-11.50
30	11.00-11.25	11.00-11.50
JULY 7	12.00-12.00	12.00-12.50
14	12.00-12.00	12.00-12.50
21	12.00-12.00	12.00-12.50
28	12.00-12.00	12.00-12.50
AUGUST 4	12.00-12.00	12.00-12.50
11	12.00-12.00	12.00-12.50
18	12.00-12.00	12.00-12.50
25	12.00-12.50	12.00-12.50
SEPTEMBER 1	12.00-12.50	12.00-12.50
8	12.00-12.50	12.00-12.50
15	12.50-13.00	12.00-12.50
22	12.50-12.75	12.00-12.50
29	12.50-13.00	12.00-12.50
OCTOBER 6	12.50-13.00	11.50-12.00
13	13.00-13.00	11.50-12.00
20	13.00-14.00	12.50-13.00
27	13.00-14.00	12.50-13.00
NOVEMBER 3	13.50-14.00	12.50-13.00
10	13.50-14.00	12.50-13.00
17	13.50-14.00	12.50-13.00
24	13.50-14.00	12.50-13.00
DECEMBER 1	13.50-14.00	12.50-13.00
8	13.50-14.00	12.50-13.00
15	13.50-14.00	12.50-13.00
22	14.00-15.00	13.00-13.50
29	14.00-15.00	13.00-13.50

TABLE 130.--DRIED WHEY: WHOLESALE SELLING PRICES AT BOSTON, CHICAGO, NEW YORK, PHILADELPHIA, AND SAN FRANCISCO, BY WEEKS, 1951

(CENTS PER POUND IN 100-POUND BAGS)

WEEK ENDED	BOSTON	CHICAGO	NEW YORK	PHILADELPHIA	SAN FRANCISCO
1951					
JANUARY 6	(1)	6.50	6.50-7.00	6.75	6.75
13	6.00	6.50	6.50-7.00	6.75	6.75
20	6.50-6.75	6.50	6.50-7.00	6.50	6.75
27	6.00	6.50	6.50	6.50	6.75
FEBRUARY 3	6.00	6.50	6.25-6.50	6.50	6.75
10	6.00	6.50	6.25-6.50	6.50	6.75
17	(1)	6.50	6.25-6.75	6.50	6.75
MARCH 24	6.00	6.50	6.50-7.00	6.50	6.75
3	6.00	6.50	6.25-7.00	6.50	6.75
10	6.00	6.50	6.25-6.50	6.50	6.75
17	6.00	6.50-6.75	6.25-6.50	6.50	7.00
24	6.00	6.75	6.25-6.50	6.50	7.00
31	(1)	6.75	6.50	6.50	7.00-7.25
APRIL 7	(1)	6.75	6.50	6.50	7.00
14	6.00	6.50	5.75-6.50	6.50	6.75
21	6.00	6.50	6.75-6.50	6.50	6.75
28	6.00	6.50	6.75-6.50	6.50	6.75
MAY 5	6.00	6.50	6.75-6.50	6.50	6.75
12	(1)	6.50	6.75-6.50	6.50	6.75
19	(1)	6.50	6.50-6.50	6.50	6.75
JUNE 26	6.00	6.50	6.50-6.50	6.50	6.75
3	(1)	6.50	6.75-6.50	6.50	6.75
10	6.00	6.50	6.00-6.50	6.50	6.75
17	6.00	6.75	6.00-6.50	6.50	6.75
24	6.00	6.75	6.00-6.50	6.50	6.75
JULY 30	6.00	6.75	6.00-6.50	6.50	6.75
7	6.00	6.50	6.25-6.50	6.50	6.75
14	6.00	6.50	6.25-6.50	6.50	6.75
21	6.00	6.50	6.10-6.50	6.50	6.75
28	6.00	6.50	6.10-6.50	6.50	6.75
AUGUST 4	6.00	6.50	6.10-6.50	6.50	6.75
11	6.00	6.50	6.25-6.50	6.50	6.75
18	6.00	6.50	6.50	6.50	6.75
25	6.00	6.50	6.15-6.50	6.50	6.75
SEPTEMBER 1	6.00	6.50	6.10-6.50	6.50	7.00
8	(1)	6.75	6.20-6.50	6.50	7.00
15	6.00	6.75	6.20-6.50	6.50	7.00
22	6.00	6.75	6.50-6.75	6.50	7.00
29	6.00	6.75	6.50-6.75	6.50	7.00
OCTOBER 6	6.25	6.75	6.50-6.75	6.75	7.00
13	6.25	6.75	6.50-6.75	6.75	7.00
20	6.75	6.75	6.50-6.75	6.75	7.25
27	7.00	6.75	6.50-7.00	6.75	7.25
NOVEMBER 3	7.00	7.00	6.50-7.00	6.75	7.25
10	7.00	7.00	6.50-7.00	6.75	7.25
17	7.00	7.00	6.50-7.00	7.00	7.25
24	7.00	7.00	7.00	7.00	7.25
DECEMBER 1	7.25	7.00	7.00	7.00	7.25
8	(1)	7.00	7.00	7.00	7.25
15	7.00-7.25	7.00	7.00	7.00	7.25
22	(1)	7.00	7.00	7.00	7.25
29	(1)	7.00	7.00	7.25	7.25

1/ INSUFFICIENT SALES TO DETERMINE PRICE.

TABLE 131.--EVAPORATED MILK: WHOLESALE SELLING PRICES ^{1/} AT CHICAGO, NEW YORK, PHILADELPHIA, AND SAN FRANCISCO, BY WEEKS, 1951

(PER CASE OF 48 14¹/₂-OZ. CANS)

WEEK ENDED	CHICAGO		NEW YORK		PHILADELPHIA	SAN FRANCISCO	
	CARLOTS	CARLOTS	CARLOTS	L.C.L.	CARLOTS	CARLOTS	L.C.L.
1951	DOLLARS	DOLLARS	DOLLARS	DOLLARS	DOLLARS	DOLLARS	DOLLARS
JANUARY 6	5.75-6.10	5.85-6.10	6.60	6.60	5.85-6.10	5.85-6.10	5.90-6.15
13	5.75-6.10	5.85-6.10	6.60	6.60	5.85-6.10	5.85-6.10	5.90-6.15
20	5.10-6.35	6.10-6.35	6.85	6.85	6.10-6.35	6.10-6.35	6.15-6.40
FEBRUARY 27	5.10-6.35	6.10-6.35	6.40	6.40	6.10-6.35	6.10-6.35	6.15-6.40
3	5.10-6.35	6.10-6.35	6.40	6.40	6.10-6.35	6.10-6.35	6.15-6.40
10	5.10-6.35	6.10-6.35	6.40	6.40	6.10-6.35	6.10-6.35	6.15-6.40
17	5.10-6.35	6.10-6.35	6.40	6.40	6.10-6.35	6.10-6.35	6.15-6.40
MARCH 24	5.10-6.35	6.10-6.35	6.40	6.40	6.10-6.35	6.10-6.35	6.15-6.40
3	5.10-6.35	6.10-6.35	6.40	6.40	6.10-6.35	6.10-6.35	6.15-6.40
10	5.10-6.35	6.10-6.35	6.40	6.40	6.10-6.35	6.10-6.35	6.15-6.40
17	5.10-6.35	6.10-6.35	6.40	6.40	6.10-6.35	6.10-6.35	6.15-6.40
24	5.10-6.35	6.10-6.35	6.40	6.40	6.10-6.35	6.10-6.35	6.15-6.40
APRIL 31	5.10-6.35	6.10-6.35	6.40	6.40	6.10-6.35	6.10-6.35	6.15-6.40
7	5.10-6.35	6.10-6.35	6.40	6.40	6.10-6.35	6.10-6.35	6.15-6.40
14	5.10-6.35	6.10-6.35	6.40	6.40	6.10-6.35	6.10-6.35	6.15-6.40
MAY 21	5.10-6.35	6.10-6.35	6.40	6.40	6.10-6.35	6.10-6.35	6.15-6.40
28	5.10-6.35	6.10-6.35	6.40	6.40	6.10-6.35	6.10-6.35	6.15-6.40
JUNE 5	5.10-6.35	6.10-6.35	6.40	6.40	6.10-6.35	6.10-6.35	6.15-6.40
12	5.10-6.35	6.10-6.35	6.40	6.40	6.10-6.35	6.10-6.35	6.15-6.40
19	5.10-6.35	6.10-6.35	6.40	6.40	6.10-6.35	6.10-6.35	6.15-6.40
26	5.10-6.35	6.10-6.35	6.40	6.40	6.10-6.35	6.10-6.35	6.15-6.40
JULY 3	5.10-6.35	6.10-6.35	6.40	6.40	6.10-6.35	6.10-6.35	6.15-6.40
10	5.10-6.35	6.10-6.35	6.40	6.40	6.10-6.35	6.10-6.35	6.15-6.40
17	5.10-6.35	6.10-6.35	6.40	6.40	6.10-6.35	6.10-6.35	6.15-6.40
24	5.10-6.35	6.10-6.35	6.40	6.40	6.10-6.35	6.10-6.35	6.15-6.40
AUGUST 31	5.10-6.35	6.10-6.35	6.40	6.40	6.10-6.35	6.10-6.35	6.15-6.40
7	5.10-6.35	6.10-6.35	6.40	6.40	6.10-6.35	6.10-6.35	6.15-6.40
14	5.10-6.35	6.10-6.35	6.40	6.40	6.10-6.35	6.10-6.35	6.15-6.40
21	5.10-6.35	6.10-6.35	6.40	6.40	6.10-6.35	6.10-6.35	6.15-6.40
28	5.10-6.35	6.10-6.35	6.40	6.40	6.10-6.35	6.10-6.35	6.15-6.40
SEPTEMBER 4	5.00-6.25	5.00-6.25	6.05-6.40	6.05-6.40	5.00-6.25	5.00-6.25	5.05-6.40
11	5.00-6.25	5.00-6.25	6.05-6.40	6.05-6.40	5.00-6.25	5.00-6.25	5.05-6.40
18	5.00-6.25	5.00-6.25	6.05-6.40	6.05-6.40	5.00-6.25	5.00-6.25	5.05-6.40
25	5.00-6.25	5.00-6.25	6.05-6.40	6.05-6.40	5.00-6.25	5.00-6.25	5.05-6.40
OCTOBER 2	5.00-6.25	5.00-6.25	6.05-6.40	6.05-6.40	5.00-6.25	5.00-6.25	5.05-6.40
9	5.00-6.25	5.00-6.25	6.05-6.40	6.05-6.40	5.00-6.25	5.00-6.25	5.05-6.40
16	5.00-6.25	5.00-6.25	6.05-6.40	6.05-6.40	5.00-6.25	5.00-6.25	5.05-6.40
23	5.00-6.25	5.00-6.25	6.05-6.40	6.05-6.40	5.00-6.25	5.00-6.25	5.05-6.40
30	5.00-6.25	5.00-6.25	6.05-6.40	6.05-6.40	5.00-6.25	5.00-6.25	5.05-6.40
NOVEMBER 6	5.00-6.25	5.00-6.25	6.05-6.40	6.05-6.40	5.00-6.25	5.00-6.25	5.05-6.40
13	5.00-6.25	5.00-6.25	6.05-6.40	6.05-6.40	5.00-6.25	5.00-6.25	5.05-6.40
20	5.00-6.25	5.00-6.25	6.05-6.40	6.05-6.40	5.00-6.25	5.00-6.25	5.05-6.40
27	5.00-6.25	5.00-6.25	6.05-6.40	6.05-6.40	5.00-6.25	5.00-6.25	5.05-6.40
DECEMBER 4	5.00-6.25	5.00-6.25	6.05-6.40	6.05-6.40	5.00-6.25	5.00-6.25	5.05-6.40
11	5.00-6.25	5.00-6.25	6.05-6.40	6.05-6.40	5.00-6.25	5.00-6.25	5.05-6.40
18	5.00-6.25	5.00-6.25	6.05-6.40	6.05-6.40	5.00-6.25	5.00-6.25	5.05-6.40
25	5.00-6.25	5.00-6.25	6.05-6.40	6.05-6.40	5.00-6.25	5.00-6.25	5.05-6.40
31	5.00-6.25	5.00-6.25	6.05-6.40	6.05-6.40	5.00-6.25	5.00-6.25	5.05-6.40
1951	5.15-6.50	5.25-6.50	6.30-6.55	6.30-6.55	5.25-6.50	5.15-6.50	5.20-6.55

^{1/} PRICE RANGE COVERS DIFFERENT BRANDS.

TABLE 132.—CASEIN ^{1/}: F.O.B. PRICES IN NEW YORK AREA, BY WEEKS, 1951
(CENTS PER POUND IN 100-POUND BAGS)

WEEK ENDED	NEW YORK AREA	
	PREMIUM QUALITY	STANDARD QUALITY
1951		
JANUARY 6	43.00-43.50	40.00-41.00
13	44.00-44.50	41.00-42.00
20	2	2
27	2	2
FEBRUARY 3	2	2
10	2	2
17	2	2
24	2	2
MARCH 3	2	2
10	2	2
17	2	2
24	2	2
31	2	2
APRIL 7	41.00-46.00	40.00-40.50
14	41.00-43.00	2
21	41.00-43.00	2
28	41.00-44.00	40.00-41.00
MAY 5	41.00-41.50	40.00-40.50
12	41.00-41.50	40.00-40.50
19	41.00-41.50	40.00-40.50
26	41.00-41.50	40.00-40.50
JUNE 2	41.00-41.50	40.00-40.50
9	41.00-41.50	40.00-40.50
16	41.00-41.50	39.00-40.50
23	41.00-41.50	39.00-40.50
30	41.00-41.50	39.00-40.50
JULY 7	41.00-41.50	39.00-40.50
14	41.00-41.50	39.00-40.50
21	41.00-41.50	39.00-40.50
28	41.00-41.50	36.00-39.00
AUGUST 4	41.00-41.50	38.00-39.00
11	41.00-41.50	38.00-39.00
18	41.00-41.50	38.00-39.00
25	41.00-41.50	38.00-39.00
SEPTEMBER 1	41.00-41.50	38.00-39.00
8	41.00-41.50	38.00-39.00
15	41.00-41.50	38.00-39.00
22	41.00-41.50	38.00-39.00
29	41.00-41.50	38.00-39.00
OCTOBER 6	41.00-41.50	38.00-39.00
13	41.00-41.50	38.00-39.00
20	38.50-41.50	36.00-38.00
27	38.50-41.50	36.00-37.00
NOVEMBER 3	38.50-41.50	36.00-37.00
10	38.50-41.50	36.00-37.00
17	38.50-41.50	36.00-37.00
24	38.50-41.50	36.00-37.00
DECEMBER 1	38.50-41.50	35.00-37.00
8	38.50-41.50	35.00-37.00
15	38.50-41.50	35.00-37.00
22	38.50-41.50	33.00-37.00
29	38.50-41.50	33.00-37.00

^{1/} DRY CASEIN, ACID TYPE, GROUND, IN CARLOTS.

^{2/} INSUFFICIENT SALES TO DETERMINE PRICE.

END