



**AgEcon** SEARCH  
RESEARCH IN AGRICULTURAL & APPLIED ECONOMICS

*The World's Largest Open Access Agricultural & Applied Economics Digital Library*

**This document is discoverable and free to researchers across the globe due to the work of AgEcon Search.**

**Help ensure our sustainability.**

Give to AgEcon Search

AgEcon Search

<http://ageconsearch.umn.edu>

[aesearch@umn.edu](mailto:aesearch@umn.edu)

*Papers downloaded from **AgEcon Search** may be used for non-commercial purposes and personal study only. No other use, including posting to another Internet site, is permitted without permission from the copyright owner (not AgEcon Search), or as allowed under the provisions of Fair Use, U.S. Copyright Act, Title 17 U.S.C.*

*No endorsement of AgEcon Search or its fundraising activities by the author(s) of the following work or their employer(s) is intended or implied.*

STAT 1915 (1952) USDA STATISTICAL BULLETINS REVISIONS AND UPDATES  
FARM PRODUCTION, FARM DISPOSITION, AND VALUE OF PRINCIPAL FIELD CROPS  
1 OF 1

# START

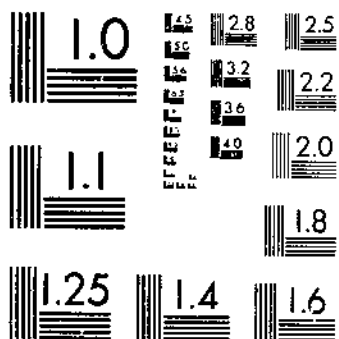

MICROCOPY RESOLUTION TEST CHART  
NATIONAL BUREAU OF STANDARDS-1963-A

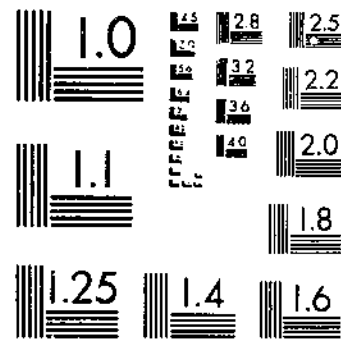

MICROCOPY RESOLUTION TEST CHART  
NATIONAL BUREAU OF STANDARDS-1963-A

6305  
US-15 #112

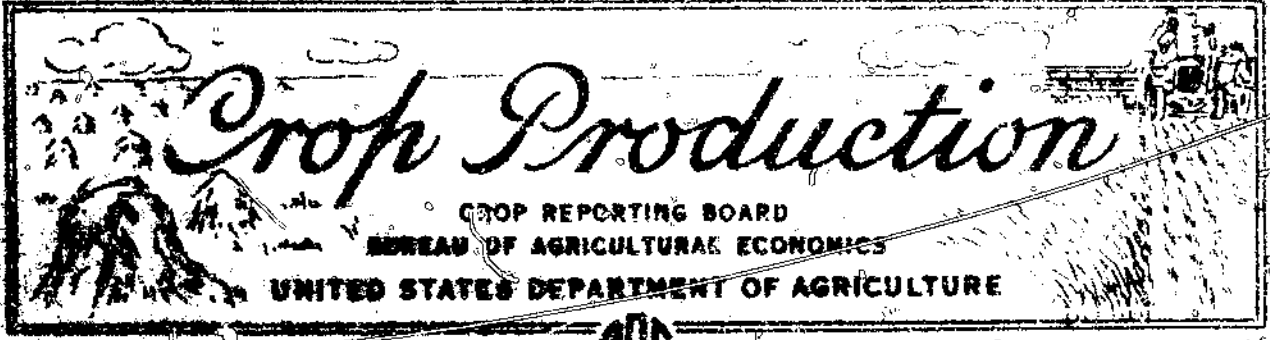

# Farm Production, Farm Disposition, and Value of

# PRINCIPAL FIELD CROPS

*Revised Estimates 1944-49*

*By States*

Statistical Bulletin No. 115

DEPOSITORY

NOV 19 1952

Los Angeles Public Library

WASHINGTON, D.C.

OCTOBER 1952

GPO: 1952 O-490, 548 (29)

© UPDATA 1981

# I N D E X

	<u>Page</u>
Barley .....	22 - 27
Beans (Dry Edible) .....	53 - 55
Bibliography .....	90
Broomcorn .....	79
Buckwheat .....	33 - 37
Corn .....	2 - 8
Cowpeas for Peas .....	50 - 52
Flaxseed .....	38 - 40
Hay (All) .....	63 - 72
Maple Products .....	80 - 82
Oats .....	15 - 21
Peanuts .....	59 - 62
Peas (Dry Field) .....	56 - 57
Popcorn .....	44 - 45
Rye .....	28 - 32
Sorghums for Grain .....	41 - 43
Sorghum Sirup .....	84 - 86
Soybeans for Beans .....	46 - 49
Sugarcane Sirup .....	83
Sweetpotatoes .....	87 - 89
Tobacco .....	73 - 78
Velvetbeans .....	58
Wheat .....	9 - 14

- - -

FARM PRODUCTION, FARM DISPOSITION AND VALUE OF PRINCIPAL FIELD CROPS  
Revised Estimates, 1944-49 1/

Presented in the following pages are revised estimates of farm disposition and value of field crops, a consequence of the revisions of estimated production of these crops for the 1944-49 period. Attention is directed to the bibliography on the inside back cover for a list of the reports which carry data for the earlier years of the series and for commodities not included in this report. Statistics for current years are released annually in the reports "Farm Production, Farm Disposition and Value of Principal Crops."

Estimates of farm disposition, as the term implies, relate to disposition of a given year's production on the farms producing the crop. Estimates of quantities fed to livestock represent the portion of the year's production fed on the farms that produced the crop; thus, they do not represent total quantities of such crops ultimately used for livestock feeding. In the case of soybeans, peanuts, cowpeas and velvetbeans, neither the total harvested production nor quantities fed to livestock include the quantities "hogged off" on farms. For certain crops, total seed used is estimated, as well as the portion which is home grown; i.e., used on farms where it was produced. In these instances, the "Sold" item includes the portion of seed not home grown.

Sources of the data basic to these estimates of farm disposition vary with the different commodities. For some, certain items of farm use are estimated from returns obtained by special crop disposition inquiries, in which farmers report for their own farms on the quantities of each crop produced and used on the farm for each purpose. For some crops, sales are estimated directly from reports of growers on quantities produced and portions sold. Wherever possible, sales are checked with such independent data as reports of processors, records of shipments by truck, railroads and steamships, and other records of quantities used.

The value of sales is computed by applying the season average price of a commodity to the estimated quantity sold. Total production and quantities consumed in the farm home are also evaluated at the season average price. These value estimates are for the marketing season, or crop-year; they should not be confused with cash income, which is calculated for the calendar year.

Season average prices, in most cases are averages in which the mid-month prices published currently in "Agricultural Prices," are weighted for each State by the estimated quantities sold in that State each month of the crop marketing season. This season average price includes allowance for purchase agreement deliveries and unredeemed loans at average loan value for those crops and those years in which such quantities were significant. Season average prices for some commodities, such as popcorn and Louisiana sugarcane for sirup, are based primarily on special survey data. For some others, such as sugarcane for sirup (except Louisiana) and sorgo sirup, prices are as reported December 1 each year. Marketing seasons for the various crops are shown on the inside back cover.

---

1/ The estimates for field crops were prepared by H. R. Walker, D. D. Pittman, R. F. Gurtz, T. J. Kuzelka, C. G. Carpenter, John A. Hicks, H. G. Brown and R. D. Bass under the general direction of C. E. Burkhead, Head, Division of Field Crop Statistics; for sweetpotatoes, by G. B. Strong, under the general direction of R. Royston, Head, Division of Fruit and Vegetable Statistics. Season average prices were prepared by R. H. Moats, G. A. Swanson, R. E. Johnson and Margie M. Armstrong, under the general direction of B. R. Stauber, Head, Division of Agricultural Price Statistics. Most of the basic data were gathered by the Agricultural Statisticians in charge of field offices; thus, these estimates are a joint product of the field and Washington offices.

CCRN: PRODUCTION, FARM DISPOSITION, AND VALUE

Year	Farm disposition			Sold	Season average price: per bu. received by farmers	Value		
	Production for all purposes	Feed and seed	For farm household use			Value of corn for pro-duction	Value of farm house-hold use	Value of sales
	Thousand bushels				Dollars	Thousand dollars		
<u>UNITED STATES</u>								
1944	3,087,982	2,355,939	19,487	712,555	1.03	3,353,205	28,409	737,374
1945	2,868,795	2,247,359	18,589	602,847	1.23	3,651,929	28,514	741,432
1946	3,217,076	2,392,739	17,031	807,306	1.53	5,028,250	30,935	1,234,757
1947	2,354,739	1,848,458	16,582	489,699	2.16	5,082,655	35,510	1,059,319
1948	3,605,078	2,555,170	16,219	1,033,689	1.28	4,675,149	22,437	1,328,121
1949	3,238,618	2,316,575	15,268	906,775	1.24	4,034,035	19,727	1,122,431
<u>MAINE</u>								
1944	468	455	1	12	1.43	669	1	17
1945	429	416	1	12	1.62	695	2	19
1946	444	426	1	17	1.99	884	2	34
1947	440	426	1	13	2.62	1,153	3	34
1948	384	374	1	9	1.78	684	2	16
1949	546	531	1	14	1.66	906	2	23
<u>NEW HAMPSHIRE</u>								
1944	602	597	1	4	1.43	861	1	6
1945	504	501	1	2	1.62	816	2	3
1946	546	541	1	4	1.99	1,087	2	8
1947	540	536	1	3	2.57	1,388	3	8
1948	407	404	1	2	1.68	684	2	3
1949	576	572	1	3	1.56	899	2	5
<u>VERMONT</u>								
1944	2,607	2,603	1	3	1.44	3,754	1	4
1945	2,394	2,390	1	3	1.62	3,878	2	5
1946	2,378	2,374	1	3	1.99	4,732	2	6
1947	1,968	1,964	1	3	2.57	5,058	3	8
1948	2,288	2,284	1	3	1.68	3,844	2	5
1949	2,784	2,779	1	4	1.56	4,343	2	6
<u>MASSACHUSETTS</u>								
1944	1,755	1,742	1	12	1.44	2,527	1	17
1945	1,755	1,743	1	11	1.62	2,843	2	18
1946	1,748	1,735	1	12	2.01	3,513	2	24
1947	1,739	1,721	1	17	2.58	4,487	3	44
1948	1,435	1,423	1	11	1.68	2,411	2	18
1949	1,620	1,602	1	17	1.56	2,527	2	27
<u>RHODE ISLAND</u>								
1944	333	330	-	3	1.44	480	-	4
1945	320	316	-	4	1.62	518	-	6
1946	312	308	-	4	2.01	627	-	8
1947	352	346	-	6	2.58	908	-	15
1948	273	268	-	5	1.68	459	-	8
1949	301	295	-	6	1.56	470	-	9
<u>CONNECTICUT</u>								
1944	2,132	2,104	1	27	1.44	3,070	1	39
1945	2,205	2,176	1	28	1.62	3,572	2	45
1946	2,162	2,132	1	29	2.01	4,346	2	58
1947	2,160	2,127	1	32	2.58	5,573	3	83
1948	1,722	1,699	1	22	1.68	2,893	2	37
1949	1,800	1,778	1	21	1.56	2,808	2	33

**CORN: PRODUCTION, FARM DISPOSITION, AND VALUE**

Year	Production for all purposes	Farm disposition			Season average price per bu. received by farmers	Value of production	Value of corn for farm use		Value of sales
		Feed and seed	For farm household use	Sold			Value of	Value of	
		Thousand bushels			Dollars	Thousand dollars		Thousand dollars	
<b>NEW YORK</b>									
1944	24,566	24,399	7	160	1.28	31,444	9	205	
1945	21,681	21,524	7	150	1.59	34,473	11	238	
1946	25,896	25,523	6	367	1.67	43,246	10	613	
1947	19,734	19,445	5	284	2.32	45,783	12	659	
1948	26,628	26,045	6	577	1.46	38,877	9	842	
1949	28,468	27,680	6	782	1.38	39,286	8	1,079	
<b>NEW JERSEY</b>									
1944	6,695	5,990	3	702	1.39	9,306	4	976	
1945	8,322	7,040	3	1,279	1.61	13,398	5	2,059	
1946	8,505	7,208	3	1,294	1.76	14,969	5	2,277	
1947	7,740	6,635	3	1,102	2.34	18,112	7	2,579	
1948	9,650	8,129	3	1,518	1.45	13,992	4	2,201	
1949	7,621	6,453	3	1,165	1.41	10,746	4	1,643	
<b>PENNSYLVANIA</b>									
1944	50,516	46,181	87	4,248	1.35	68,197	117	5,735	
1945	58,203	50,799	75	7,329	1.56	90,797	117	11,433	
1946	58,093	49,853	74	8,166	1.80	104,567	133	14,699	
1947	56,228	49,044	71	7,113	2.26	127,075	160	16,075	
1948	65,360	54,856	73	10,431	1.42	92,811	104	14,812	
1949	63,412	54,271	69	9,072	1.40	88,777	97	12,701	
<b>OHIO</b>									
1944	147,135	126,259	120	20,756	1.12	164,791	134	23,247	
1945	175,134	148,406	117	26,611	1.27	222,420	149	33,796	
1946	178,409	149,946	99	28,364	1.56	278,318	154	44,248	
1947	138,826	118,406	97	20,323	2.16	299,864	210	43,898	
1948	215,924	169,141	94	46,689	1.27	274,223	119	59,295	
1949	195,318	152,999	91	42,228	1.25	244,148	114	52,785	
<b>INDIANA</b>									
1944	184,219	148,769	82	35,368	1.08	198,951	89	38,197	
1945	231,292	180,138	78	51,076	1.22	282,176	95	62,313	
1946	233,682	184,210	66	49,346	1.49	348,186	98	73,526	
1947	189,151	149,104	66	39,987	2.16	408,579	143	86,172	
1948	265,791	196,406	68	69,317	1.25	332,239	85	86,646	
1949	235,500	171,846	66	63,588	1.20	282,600	79	76,306	
<b>ILLINOIS</b>									
1944	414,956	263,379	33	151,544	1.05	435,704	35	159,121	
1945	378,045	233,005	33	145,007	1.21	457,434	40	175,458	
1946	496,888	262,161	33	234,694	1.51	750,301	50	354,388	
1947	339,068	196,710	33	142,325	2.22	752,731	73	315,962	
1948	564,372	296,375	33	267,964	1.27	716,752	42	340,314	
1949	499,608	262,837	33	236,738	1.25	624,510	41	295,922	
<b>MICHIGAN</b>									
1944	57,760	53,718	21	4,021	1.15	66,424	24	4,624	
1945	61,285	58,208	21	3,056	1.31	80,283	28	4,003	
1946	49,532	45,906	21	3,605	1.70	84,204	36	6,128	
1947	43,285	40,486	20	2,779	2.21	95,660	44	6,142	
1948	64,662	56,473	10	8,179	1.30	84,061	13	10,633	
1949	82,614	70,908	9	11,697	1.26	104,094	11	14,738	



**CORN: PRODUCTION, FARM DISPOSITION, AND VALUE**

Year	Farm disposition			Sold	Season average price: per bu. received by farmers	Value			
	Production: for all purposes	Feed and seed	For farm household use			Value of corn for farm household use	Value of corn for farm household use	Value of sales	
	Thousand bushels	Thousand bushels	Thousand bushels		Dollars	Thousand dollars	Thousand dollars		
<b>WISCONSIN</b>									
1944	116,536	112,339	32	4,165	1.08	125,859	35	4,498	
1945	111,178	107,244	24	3,910	1.34	148,979	32	5,239	
1946	113,252	109,302	24	3,926	1.64	185,733	39	6,439	
1947	106,890	102,698	24	4,168	2.17	231,951	52	9,045	
1948	116,820	111,174	24	5,622	1.25	146,025	30	7,028	
1949	139,048	130,628	21	8,399	1.18	164,077	25	9,911	
<b>MINNESOTA</b>									
1944	243,480	189,733	26	53,721	.90	219,132	23	48,349	
1945	216,299	182,765	26	33,508	1.08	233,603	28	36,189	
1946	239,888	192,659	22	47,207	1.40	335,843	31	66,090	
1947	191,041	154,426	21	36,594	2.08	397,365	44	76,116	
1948	277,515	187,473	21	90,021	1.21	335,793	25	108,925	
1949	248,110	167,330	22	80,758	1.19	295,251	26	96,102	
<b>IOWA</b>									
1944	579,442	437,502	21	141,919	.98	567,853	21	139,081	
1945	476,417	378,229	21	98,167	1.23	585,993	26	120,745	
1946	634,638	453,359	19	181,260	1.53	970,996	29	277,328	
1947	317,505	258,040	19	59,446	2.15	682,636	41	127,809	
1948	677,056	462,773	19	214,264	1.31	886,943	25	280,686	
1949	541,769	385,227	18	156,524	1.27	688,047	23	198,785	
<b>MISSOURI</b>									
1944	157,773	137,288	114	20,371	1.07	168,817	122	21,797	
1945	104,571	89,071	84	15,416	1.33	139,079	112	20,503	
1946	163,355	139,413	98	23,844	1.51	246,666	148	36,004	
1947	98,441	83,243	90	15,108	2.24	220,508	202	33,842	
1948	193,500	154,399	89	39,012	1.28	247,680	114	49,935	
1949	159,315	123,976	87	35,252	1.21	192,771	105	42,655	
<b>NORTH DAKOTA</b>									
1944	32,500	30,314	3	2,183	.87	28,275	3	1,899	
1945	25,725	24,540	3	1,182	1.08	27,783	3	1,277	
1946	26,080	24,469	3	1,608	1.28	33,382	4	2,058	
1947	24,374	22,614	3	1,757	1.97	48,017	6	3,461	
1948	29,380	25,809	3	3,568	1.24	36,431	4	4,424	
1949	24,180	20,508	3	3,669	1.21	29,258	4	4,439	
<b>SOUTH DAKOTA</b>									
1944	128,601	85,865	12	42,724	.89	114,455	11	38,024	
1945	110,484	83,526	12	26,946	1.10	121,532	13	29,641	
1946	120,300	85,281	11	35,008	1.41	169,623	16	49,361	
1947	75,430	57,459	10	17,961	2.04	153,877	20	36,640	
1948	131,472	81,054	9	50,409	1.24	163,025	11	62,507	
1949	88,374	59,200	9	29,165	1.18	104,281	11	34,415	
<b>NEBRASKA</b>									
1944	288,717	162,041	23	126,653	.97	280,055	22	122,853	
1945	241,880	148,826	22	93,032	1.13	273,324	25	105,126	
1946	226,432	134,505	18	91,909	1.51	341,912	27	138,783	
1947	143,130	91,512	18	51,600	2.12	303,436	38	109,392	
1948	250,600	146,060	18	104,522	1.29	323,274	23	134,833	
1949	233,058	119,634	18	113,406	1.21	282,000	22	137,221	

WHEAT: PRODUCTION, FARM DISPOSITION, AND VALUE

Year	Farm disposition			Sold	Season average price per bu. received by farmers	Value		
	Production for all purposes	Feed and seed	For farm household use			Value of corn for farm household use	Value of production	Value of sales
	Thousand bushels				Dollars	Thousand dollars		
<b>KANSAS</b>								
1944	97,598	63,147	16	34,435	1.02	99,550	16	35,124
1945	68,563	49,112	14	19,437	1.23	84,332	17	23,908
1946	63,231	45,836	13	17,382	1.54	97,376	20	26,768
1947	39,406	30,102	10	9,294	2.21	87,087	22	20,540
1948	76,830	50,131	11	26,688	1.29	99,111	14	34,428
1949	68,114	45,008	11	23,095	1.19	81,056	13	27,483
<b>DELAWARE</b>								
1944	3,646	3,037	8	601	1.25	4,558	10	751
1945	4,550	2,995	8	1,547	1.36	6,188	11	2,104
1946	4,554	3,132	7	1,415	1.61	7,332	11	2,278
1947	4,388	2,144	7	2,237	2.19	9,610	15	4,899
1948	4,096	1,826	6	2,264	1.35	5,530	8	3,056
1949	4,656	2,957	6	1,693	1.38	6,425	8	2,336
<b>MARYLAND</b>								
1944	17,826	14,495	46	3,285	1.25	22,282	58	4,106
1945	18,901	14,898	42	3,961	1.31	24,760	55	5,189
1946	19,608	14,430	40	5,138	1.60	31,373	64	8,221
1947	17,328	12,423	40	4,865	2.16	37,428	86	10,508
1948	20,925	15,430	40	5,455	1.31	27,412	52	7,146
1949	18,942	13,839	38	5,065	1.32	25,003	50	6,686
<b>VIRGINIA</b>								
1944	33,280	28,510	1,320	3,450	1.44	47,923	1,901	4,968
1945	38,445	31,937	1,560	4,948	1.57	60,359	2,449	7,768
1946	38,988	32,231	1,265	5,492	1.82	70,958	2,302	9,995
1947	38,196	31,694	1,232	5,270	2.14	81,739	2,636	11,278
1948	44,625	36,397	1,176	7,052	1.39	62,029	1,635	9,802
1949	41,916	34,680	1,134	6,102	1.35	56,587	1,531	8,238
<b>WEST VIRGINIA</b>								
1944	9,709	8,601	325	783	1.54	14,952	560	1,206
1945	11,063	9,923	290	850	1.65	18,254	478	1,402
1946	10,064	8,953	290	821	1.86	18,719	539	1,527
1947	12,013	10,786	258	969	2.20	26,429	568	2,132
1948	12,496	11,241	249	1,006	1.53	19,119	381	1,539
1949	11,132	9,962	235	935	1.39	15,473	327	1,300
<b>NORTH CAROLINA</b>								
1944	52,349	44,326	2,115	5,908	1.50	71,524	3,172	8,862
1945	55,100	46,628	2,025	6,447	1.48	81,548	2,997	9,542
1946	58,320	49,623	1,880	6,817	1.85	107,892	3,478	12,611
1947	68,733	58,213	1,880	8,640	2.00	137,466	3,760	17,280
1948	66,780	55,909	1,896	8,975	1.35	90,153	2,560	12,116
1949	69,426	57,520	1,880	10,026	1.30	90,254	2,444	13,034
<b>SOUTH CAROLINA</b>								
1944	25,519	21,472	1,296	2,751	1.42	36,237	1,840	3,906
1945	24,123	20,522	1,240	2,361	1.54	37,149	1,910	3,636
1946	26,770	22,630	1,260	2,880	1.73	46,312	2,180	4,982
1947	27,378	22,967	1,240	3,171	1.99	54,482	2,468	6,310
1948	27,651	23,270	1,220	3,161	1.41	38,988	1,720	4,457
1949	28,782	24,271	1,200	3,311	1.29	37,129	1,548	4,271

**CORN: PRODUCTION, FARM DISPOSITION, AND VALUE**

Year	Farm disposition			Season average		Value		
	Production for all purposes	Feed and seed	For farm household use	Sold	Price per bu. received by farmers	Value of production	Value of corn for farm household use	Value of sales
	Thousand bushels				Dollars	Thousand dollars		
<b>GEORGIA</b>								
1944	40,860	33,535	2,625	4,700	1.60	65,376	4,200	7,520
1945	46,718	38,433	2,576	5,709	1.61	75,216	4,147	9,191
1946	41,652	35,075	2,450	4,127	1.82	75,807	4,459	7,511
1947	42,616	36,373	2,160	4,083	2.06	87,789	4,450	8,411
1948	43,703	37,544	2,079	4,080	1.42	62,058	2,952	5,794
1949	51,216	43,536	2,028	5,652	1.27	65,044	2,576	7,178
<b>FLORIDA</b>								
1944	7,550	6,504	348	698	1.62	12,231	564	1,131
1945	6,798	5,942	312	544	1.72	11,693	537	936
1946	6,490	5,640	324	526	1.89	12,266	612	994
1947	7,476	6,456	312	708	2.13	15,924	665	1,508
1948	6,230	5,500	264	466	1.70	10,591	449	792
1949	7,162	6,524	230	408	1.31	9,382	301	534
<b>KENTUCKY</b>								
1944	61,923	54,841	1,638	5,444	1.31	81,119	2,146	7,132
1945	69,792	61,741	1,280	6,771	1.56	108,876	1,997	10,563
1946	80,856	70,223	1,155	9,478	1.80	145,541	2,079	17,060
1947	76,265	65,453	1,134	9,678	2.13	162,444	2,415	20,614
1948	97,600	80,401	1,008	16,191	1.32	128,832	1,331	21,372
1949	84,028	72,580	820	10,628	1.29	108,396	1,058	13,710
<b>TENNESSEE</b>								
1944	54,096	46,542	1,781	5,773	1.41	76,275	2,511	8,140
1945	57,375	49,081	1,600	6,694	1.56	89,505	2,496	10,443
1946	64,576	55,471	1,650	7,455	1.86	120,111	3,089	13,866
1947	62,386	52,933	1,650	7,803	2.18	136,001	3,597	17,011
1948	72,160	60,842	1,650	9,668	1.31	94,530	2,162	12,665
1949	64,660	55,108	1,467	8,085	1.34	86,644	1,966	10,834
<b>ALABAMA</b>								
1944	44,293	36,269	3,264	4,760	1.52	67,325	4,961	7,235
1945	43,354	35,488	3,230	4,636	1.63	70,667	5,265	7,557
1946	40,316	33,768	2,625	3,923	1.88	75,794	4,935	7,375
1947	39,405	33,066	2,655	3,684	2.20	86,691	5,841	8,105
1948	54,054	43,909	2,800	7,345	1.37	74,054	3,836	10,063
1949	50,460	41,341	2,550	6,569	1.31	66,103	3,340	8,605
<b>MISSISSIPPI</b>								
1944	40,733	35,734	2,350	2,649	1.53	62,321	3,596	4,053
1945	46,151	39,778	2,300	4,073	1.46	67,380	3,358	5,947
1946	35,360	30,607	2,145	2,608	1.88	66,477	4,033	4,903
1947	37,191	31,343	2,200	3,648	2.27	84,424	4,994	8,281
1948	48,598	42,491	2,058	4,049	1.34	65,121	2,758	5,426
1949	42,107	36,444	1,953	3,710	1.23	51,792	2,402	4,563
<b>ARKANSAS</b>								
1944	26,780	24,048	435	2,297	1.32	35,350	574	3,032
1945	28,623	25,175	364	3,084	1.40	40,072	510	4,318
1946	30,912	27,713	336	2,863	1.66	51,314	558	4,753
1947	22,525	19,425	300	2,800	2.27	51,132	681	6,356
1948	28,658	24,395	312	3,951	1.35	38,688	421	5,334
1949	24,948	21,992	294	2,662	1.24	30,936	365	3,301

**CORN: PRODUCTION, FARM DISPOSITION, AND VALUE**

Year	Farm disposition			Sold	Season average price per bushel received by farmers	Value		
	Production for all purposes	Feed and seed	For farm household use			Value of corn for farm house-hold use	Value of sales	
	Thousand bushels				Dollars	Thousand dollars		
<b>LOUISIANA</b>								
1944	16,352	15,105	370	877	1.39	22,729	514	1,219
1945	19,888	18,271	344	1,273	1.39	27,644	478	1,769
1946	14,000	12,826	287	887	1.79	25,060	514	1,588
1947	12,960	11,918	280	762	2.20	28,512	616	1,676
1948	15,785	14,522	273	990	1.58	24,940	431	1,564
1949	15,918	14,664	262	992	1.30	20,693	341	1,290
<b>OKLAHOMA</b>								
1944	27,608	22,069	208	5,331	1.13	31,197	235	6,024
1945	22,644	18,185	175	4,284	1.19	26,946	208	5,098
1946	24,010	18,565	144	5,301	1.54	36,975	222	8,164
1947	20,250	16,658	112	3,480	2.17	43,942	243	7,552
1948	24,300	19,215	110	4,975	1.33	32,319	146	6,617
1949	22,040	17,463	112	4,465	1.16	25,566	130	5,179
<b>TEXAS</b>								
1944	57,024	42,369	615	14,040	1.22	69,569	750	17,129
1945	51,553	38,059	570	12,924	1.22	62,895	695	15,767
1946	51,034	36,558	528	13,948	1.54	78,592	813	21,480
1947	44,544	31,419	504	12,621	2.10	93,542	1,058	26,504
1948	40,528	30,030	468	10,030	1.53	62,008	716	15,346
1949	50,694	37,429	456	12,809	1.12	56,777	511	14,346
<b>MONTANA</b>								
1944	2,975	2,907	--	68	1.13	3,362	--	77
1945	2,295	2,255	--	40	1.26	2,892	--	50
1946	2,520	2,482	--	38	1.50	3,780	--	57
1947	2,739	2,676	--	63	2.14	5,861	--	135
1948	3,474	3,391	--	83	1.51	5,246	--	125
1949	1,958	1,928	--	30	1.43	2,800	--	43
<b>IDAHO</b>								
1944	1,230	969	--	261	1.37	1,685	--	358
1945	1,218	1,025	--	193	1.40	1,705	--	270
1946	1,092	849	--	243	1.56	1,704	--	379
1947	1,176	930	--	246	2.27	2,670	--	558
1948	1,261	996	--	265	1.58	1,992	--	419
1949	1,658	1,364	--	294	1.46	2,421	--	429
<b>WYOMING</b>								
1944	1,120	1,078	--	42	1.21	1,355	--	51
1945	1,080	1,037	--	43	1.24	1,339	--	53
1946	990	947	--	43	1.54	1,525	--	66
1947	874	815	--	59	2.26	1,975	--	133
1948	888	840	--	48	1.38	1,225	--	66
1949	1,025	964	--	61	1.33	1,363	--	81
<b>COLORADO</b>								
1944	16,531	12,447	2	4,082	1.05	17,358	2	4,286
1945	15,036	9,842	2	5,192	1.19	17,893	2	6,178
1946	12,033	8,162	2	3,869	1.46	17,568	3	5,649
1947	12,006	8,161	2	3,843	2.17	26,053	4	8,339
1948	12,528	8,855	2	3,671	1.33	16,662	3	4,882
1949	16,401	10,233	2	6,166	1.27	20,829	3	7,831

**CORN: PRODUCTION, FARM DISPOSITION, AND VALUE**

Year	Farm disposition			Sold	Average price per bu. received by farmers	Value		
	Production for all purposes	Feed and seed	For farm household use			Value of corn for farm household use	Value of corn for farm household use	Value of sales
	Thousand bushels				Dollars	Thousand dollars		
<b>NEW MEXICO</b>								
1944	2,730	1,979	45	705	1.39	3,795	64	980
1945	2,100	1,812	36	252	1.55	3,255	56	391
1946	1,875	1,376	38	461	1.88	3,525	71	867
1947	1,282	950	31	301	2.34	3,000	73	704
1948	1,204	902	28	274	1.61	1,938	45	441
1949	1,520	1,194	29	297	1.52	2,310	44	451
<b>ARIZONA</b>								
1944	278	156	90	32	1.57	436	141	50
1945	356	216	90	50	1.71	609	154	86
1946	345	205	90	50	2.03	700	183	102
1947	450	282	90	78	2.79	1,256	251	218
1948	450	281	94	75	2.12	954	199	159
1949	465	263	101	101	1.87	870	189	189
<b>UTAH</b>								
1944	690	676	--	14	1.43	987	--	20
1945	782	760	--	22	1.52	1,189	--	33
1946	672	656	--	16	1.88	1,263	--	30
1947	988	965	--	23	2.32	2,292	--	53
1948	783	766	--	17	1.77	1,386	--	30
1949	961	941	--	20	1.64	1,576	--	33
<b>NEVADA</b>								
1944	64	61	--	3	1.49	95	--	4
1945	64	61	--	3	1.59	102	--	5
1946	70	67	--	3	1.90	133	--	6
1947	64	61	--	3	2.34	150	--	7
1948	54	54	--	--	1.78	96	--	--
1949	60	60	--	--	1.71	103	--	--
<b>WASHINGTON</b>								
1944	882	801	--	81	1.35	1,191	--	109
1945	1,000	929	--	71	1.43	1,430	--	102
1946	954	881	--	73	1.61	1,536	--	118
1947	918	840	--	78	2.38	2,185	--	186
1948	1,007	941	--	66	1.65	1,662	--	109
1949	1,071	940	--	131	1.50	1,606	--	196
<b>OREGON</b>								
1944	1,271	1,150	--	121	1.34	1,703	--	162
1945	1,116	1,018	--	98	1.45	1,618	--	142
1946	1,100	1,012	--	88	1.67	1,837	--	147
1947	1,150	1,027	--	123	2.50	3,075	--	308
1948	1,026	929	--	97	1.63	1,672	--	158
1949	1,066	946	--	120	1.59	1,695	--	191
<b>CALIFORNIA</b>								
1944	2,272	1,503	--	769	1.36	3,090	--	1,046
1945	1,984	1,373	--	611	1.42	2,817	--	868
1946	2,144	1,450	--	694	1.70	3,645	--	1,180
1947	1,984	1,436	--	548	2.79	5,535	--	1,529
1948	2,145	1,543	--	602	1.74	3,732	--	1,047
1949	2,210	1,370	--	840	1.54	3,403	--	1,244

WHEAT: PRODUCTION, FARM DISPOSITION, AND VALUE

Year	Production	Farm disposition					Season av. price per bushel received by farmers	Value		
		Total used for seed	Used on farms where grown for seed	Ground at mill for home use or exchanged for flour	Sold	Value of production		Value of wheat for household sales	Value of wheat for farm household sales	
		Thousand bushels					Dollars	Thousand dollars		
<u>UNITED STATES</u>										
1944	1,060,111	80,463	63,834	104,011	5,409	886,757	1.41	1,498,081	8,416	1,247,031
1945	1,107,623	82,006	63,990	98,876	4,470	940,297	1.49	1,660,891	7,250	1,404,758
1946	1,152,118	86,823	69,039	88,406	3,861	990,812	1.90	2,201,036	8,151	1,885,727
1947	1,358,911	91,094	72,244	94,766	4,023	1,187,878	2.29	3,109,445	9,471	2,714,630
1948	1,294,911	95,015	73,046	98,020	3,475	1,120,370	1.98	2,577,191	7,501	2,223,627
1949	1,098,415	80,815	60,728	84,877	2,911	949,899	1.88	2,061,897	5,561	1,784,650
<u>MAINE</u>										
1944	22	2	2	8	1	11	1.70	37	2	19
1945	19	2	2	8	--	9	2.01	38	--	18
1946	21	--	--	9	--	12	2.53	53	--	30
1947										
<u>DISCONTINUED</u>										
<u>NEW YORK</u>										
1944	8,716	739	576	3,051	28	5,061	1.54	13,422	43	7,794
1945	9,147	465	353	2,927	14	5,853	1.64	15,001	23	9,599
1946	5,648	808	679	2,146	13	2,810	2.08	11,748	27	5,845
1947	8,988	942	744	2,876	15	5,353	2.41	21,662	36	12,501
1948	11,886	850	663	3,447	9	7,767	2.06	24,485	19	16,000
1949	10,721	833	683	3,002	12	7,024	1.85	19,939	22	13,065
<u>NEW JERSEY</u>										
1944	1,398	186	140	629	2	627	1.53	2,139	3	959
1945	1,323	192	134	503	--	686	1.65	2,183	--	1,132
1946	1,550	214	154	558	--	838	2.18	3,379	--	1,827
1947	1,875	230	168	581	--	1,126	2.40	4,500	--	2,702
1948	1,763	214	154	547	--	1,062	2.21	3,896	--	2,347
1949	1,992	218	146	637	--	1,209	1.95	3,884	--	2,358
<u>PENNSYLVANIA</u>										
1944	19,560	1,918	1,630	8,215	315	9,400	1.52	29,731	479	14,288
1945	20,038	1,822	1,494	8,015	309	10,220	1.64	32,862	507	16,761
1946	19,912	1,894	1,724	7,168	291	10,729	2.08	41,417	605	22,316
1947	22,296	1,970	1,773	7,135	300	13,088	2.32	51,727	696	30,364
1948	18,354	1,852	1,593	7,158	273	9,330	2.10	38,543	573	19,593
1949	20,884	1,778	1,547	7,101	225	12,011	1.79	37,382	403	21,500
<u>OHIO</u>										
1944	43,539	4,300	3,870	19,885	280	28,504	1.50	65,308	420	42,756
1945	57,483	3,698	3,328	11,497	283	42,375	1.59	91,398	450	67,376
1946	48,522	4,424	4,026	9,704	211	34,581	2.03	98,500	428	70,199
1947	49,028	4,754	4,136	10,786	230	33,876	2.33	115,706	543	79,947
1948	57,648	4,754	4,136	12,106	238	41,168	2.09	120,484	497	86,041
1949	58,825	4,235	3,515	10,000	178	45,132	1.80	105,885	320	81,238
<u>INDIANA</u>										
1944	25,568	2,698	2,212	6,136	124	17,096	1.48	37,840	184	25,302
1945	34,980	2,351	1,763	6,296	132	26,789	1.56	54,569	206	41,791
1946	29,369	2,725	2,316	4,699	61	22,293	1.98	58,151	121	44,140
1947	36,133	3,079	2,617	5,761	66	27,667	2.27	82,022	154	62,804
1948	38,162	2,956	2,217	6,488	59	29,398	2.07	78,995	122	60,854
1949	37,884	2,918	2,218	4,925	58	30,683	1.77	67,055	103	54,309
<u>ILLINOIS</u>										
1944	24,320	1,963	1,659	2,675	43	19,933	1.48	35,993	64	29,501
1945	24,817	1,808	1,519	2,730	42	20,526	1.56	38,715	66	32,021
1946	19,361	2,006	1,665	1,742	40	15,914	1.98	38,335	79	31,510
1947	28,311	2,416	2,006	1,699	22	24,584	2.29	64,838	50	56,297
1948	38,497	2,736	2,189	1,925	21	34,362	2.09	80,463	44	71,817
1949	43,995	2,187	1,640	1,760	23	40,572	1.82	80,076	42	73,841

**WHEAT: PRODUCTION, FARM DISPOSITION, AND VALUE**

Year	Production	Total used for seed	Farm disposition				Season av. price per bushel received by farmers	Value		
			Used on farms where grown	Ground at mill:	For home use:	Sold		Value of wheat for farm production	Value of wheat for household use	Value of wheat for sales
			For seed	For livestock:	for flour		Dollars	Thousand dollars		
			Thousand bushels	Thousand bushels	Thousand bushels					
<b>MICHIGAN</b>										
1944	23,222	1,885	1,602	7,895	145	13,580	1.52	35,297	220	20,642
1945	27,005	1,666	1,449	8,102	106	17,348	1.59	42,938	169	27,583
1946	22,896	2,299	1,908	5,495	99	15,394	2.05	46,937	203	31,558
1947	29,800	2,690	2,286	7,152	112	20,250	2.41	71,818	270	48,802
1948	36,270	2,476	2,129	8,342	86	25,713	2.07	75,079	178	53,226
1949	34,370	2,111	1,731	7,218	78	25,343	1.83	62,897	143	46,378
<b>WISCONSIN</b>										
1944	1,308	106	87	876	31	314	1.35	1,766	42	424
1945	1,576	167	117	1,009	13	437	1.55	2,435	20	677
1946	2,340	209	167	1,287	23	863	2.02	4,726	46	1,743
1947	2,926	225	180	1,873	28	845	2.44	7,127	68	2,052
1948	2,905	208	166	1,976	24	740	2.03	5,892	49	1,502
1949	2,604	159	127	1,745	22	710	1.91	4,979	42	1,356
<b>MINNESOTA</b>										
1944	20,090	1,787	1,483	3,415	102	15,090	1.43	28,743	146	21,579
1945	21,246	2,274	1,751	3,612	101	15,782	1.55	32,968	157	24,462
1946	27,080	1,937	1,646	4,062	111	21,261	2.02	54,675	224	42,947
1947	20,633	1,757	1,493	2,682	68	16,390	2.40	51,079	169	40,647
1948	18,352	2,104	1,683	2,936	41	13,692	2.05	37,569	84	28,069
1949	19,380	1,482	1,186	2,519	40	15,635	2.00	38,820	80	31,270
<b>IOWA</b>										
1944	1,912	286	229	287	3	1,393	1.43	2,734	4	1,992
1945	2,660	327	262	798	1	1,599	1.51	4,017	2	2,414
1946	4,335	376	282	867	1	3,185	1.93	8,364	2	6,147
1947	3,607	582	378	433	1	2,795	2.26	8,148	2	6,317
1948	7,397	704	493	888	1	6,015	2.03	15,025	2	12,210
1949	7,212	454	363	1,442	2	5,405	1.89	13,659	4	10,215
<b>MISSOURI</b>										
1944	19,674	1,999	1,639	5,296	72	11,667	1.46	28,724	105	17,034
1945	18,266	1,840	1,472	5,659	49	11,076	1.53	27,932	75	16,946
1946	18,195	2,061	1,649	4,003	46	12,497	1.96	35,662	90	24,494
1947	24,438	2,411	1,881	5,376	99	17,082	2.23	54,497	221	38,093
1948	33,568	2,555	1,865	6,376	43	25,274	2.03	68,123	87	51,306
1949	29,365	2,325	1,488	4,698	28	23,151	1.82	53,444	51	42,135
<b>NORTH DAKOTA</b>										
1944	156,321	11,555	9,244	3,908	119	143,050	1.40	219,387	167	200,270
1945	154,568	12,169	9,857	3,864	85	140,762	1.53	236,940	130	215,366
1946	139,824	12,265	10,180	3,496	86	126,062	2.01	281,370	173	253,384
1947	146,383	11,808	9,919	2,928	68	133,448	2.53	370,100	223	337,623
1948	140,234	13,148	10,781	2,104	58	127,291	2.01	281,871	117	255,855
1949	112,357	11,468	9,633	1,685	58	100,981	1.98	222,561	115	199,942
<b>SOUTH DAKOTA</b>										
1944	37,278	3,696	2,957	2,609	58	31,654	1.39	51,727	81	43,999
1945	49,656	4,130	3,098	2,483	55	44,020	1.51	74,912	83	66,470
1946	53,197	4,242	3,224	2,660	33	47,280	1.97	104,831	65	93,142
1947	53,628	4,449	3,559	2,681	21	47,387	2.39	127,914	50	113,207
1948	50,342	4,840	4,066	2,517	16	43,743	1.97	99,341	32	86,174
1949	32,653	4,112	3,536	1,259	20	27,138	1.94	63,311	39	52,648

WHEAT: PRODUCTION, FARM DISPOSITION, AND VALUE

Year	Production	Farm Disposition					Season av. price per bushel received by farmers	Value		
		Total used for seed	Used on farms where grown For seed	Ground at mill: for home use livestock or exchanged for flour	Sold	Value of wheat for farm household use		Value of production	Value of sales	
Thousand bushels					Dollars	Thousand Dollars				

KANSAS

1944	33,762	4,155	3,407	2,195	41	28,119	1.40	47,248	57	39,367
1945	82,358	4,441	3,686	2,471	47	76,154	1.47	121,042	69	111,946
1946	90,677	5,069	4,309	2,720	23	83,625	1.89	171,370	43	158,051
1947	92,757	5,141	4,370	3,246	28	85,113	2.23	206,808	62	169,802
1948	87,111	5,519	4,691	2,613	27	79,780	1.98	172,411	53	157,964
1949	58,213	4,567	3,745	2,329	27	50,112	1.91	111,123	52	99,534

KANSAS

1944	187,700	14,148	11,318	6,570	41	169,771	1.42	266,534	58	241,075
1945	207,939	14,006	11,065	6,238	44	190,592	1.49	309,829	66	283,982
1946	212,977	12,323	10,195	6,389	26	196,457	1.91	406,786	50	375,233
1947	286,702	14,634	12,439	7,166	48	267,047	2.25	645,080	108	600,866
1948	231,368	14,820	11,696	6,941	19	212,712	1.97	455,795	37	419,043
1949	157,069	12,426	9,444	4,712	19	142,894	1.89	296,860	36	270,070

DELAWARE

1944	1,261	131	98	252	8	903	1.58	1,992	13	1,427
1945	1,306	122	96	222	11	977	1.64	2,142	18	1,602
1946	1,178	126	97	212	6	863	2.11	2,466	13	1,821
1947	1,300	128	101	143	6	1,050	2.39	3,107	14	2,510
1948	957	111	95	153	5	704	2.15	2,058	11	1,514
1949	1,102	115	92	132	4	874	1.95	2,149	8	1,704

MARYLAND

1944	8,584	743	557	1,545	76	6,406	1.53	13,134	116	9,801
1945	6,821	677	487	1,160	56	5,118	1.64	11,186	92	8,394
1946	6,786	662	496	1,018	39	5,233	2.07	14,047	81	10,832
1947	7,161	650	488	859	39	5,775	2.34	16,767	91	13,514
1948	5,344	583	466	962	30	3,886	2.13	11,383	64	8,277
1949	6,023	496	397	903	27	4,696	1.92	11,564	52	9,016

VIRGINIA

1944	9,907	801	681	2,972	720	5,634	1.55	15,356	1,116	8,578
1945	7,518	688	550	2,255	630	4,063	1.66	12,480	1,046	6,778
1946	7,992	744	655	2,158	585	4,594	2.14	17,103	1,252	9,831
1947	8,015	722	614	2,244	630	4,527	2.36	18,915	1,487	10,684
1948	8,306	657	499	2,243	560	5,004	2.17	18,024	1,216	10,859
1949	7,400	651	501	2,220	475	4,204	1.94	14,356	922	8,156

WEST VIRGINIA

1944	1,618	180	148	696	84	690	1.55	2,508	130	1,070
1945	1,610	162	133	692	76	709	1.62	2,608	123	1,149
1946	1,424	173	142	570	81	631	2.14	3,047	173	1,350
1947	1,599	173	138	720	80	661	2.40	3,238	192	1,586
1948	1,517	148	118	758	76	565	2.16	3,277	164	1,220
1949	1,292	150	122	685	60	425	1.87	2,416	112	795

NORTH CAROLINA

1944	8,514	672	578	2,128	1,088	4,720	1.66	14,133	1,806	7,835
1945	5,916	591	431	1,893	798	2,794	1.70	10,057	1,357	4,750
1946	5,307	738	643	1,451	714	3,500	2.24	14,128	1,599	7,840
1947	8,172	612	551	1,798	840	4,983	2.39	19,531	2,008	11,909
1948	5,984	698	537	1,616	714	3,117	2.29	13,703	1,635	7,138
1949	5,520	592	385	1,711	564	2,860	1.99	10,985	1,122	5,691



WHEAT: PRODUCTION, FARM DISPOSITION, AND VALUE

Year	Production	Total used for seed	Farm disposition Used on farms where grown				Season av. price per bushel received by farmers	Value of production	Value	
			For seed	Fed to livestock	Ground at mill for home use or exchanged for flour	Sold			wheat for farm household sales	Value of
			Thousand bushels				Dollars	Thousand dollars		
<u>SOUTH CAROLINA</u>										
1944	3,668	283	241	824	517	2,286	1.61	5,905	832	3,680
1945	2,828	224	157	481	336	1,854	1.65	4,566	554	3,059
1946	2,574	333	216	438	305	1,615	2.28	5,869	695	3,682
1947	3,812	304	222	534	270	2,786	2.37	9,034	640	6,603
1948	2,940	244	181	470	242	2,047	2.18	6,409	528	4,462
1949	1,992	204	139	398	191	1,264	2.00	3,984	382	2,528
<u>GEORGIA</u>										
1944	2,982	257	218	626	341	1,797	1.58	4,712	539	2,839
1945	2,470	183	146	543	279	1,502	1.62	4,001	452	2,433
1946	1,690	257	218	338	189	945	2.19	3,701	414	2,070
1947	2,590	231	185	544	180	1,681	2.31	5,983	416	3,883
1948	2,228	182	142	379	148	1,559	2.20	4,902	326	3,430
1949	1,625	153	116	325	120	1,064	1.90	3,088	228	2,022
<u>KENTUCKY</u>										
1944	7,583	774	604	1,289	308	5,382	1.54	11,678	474	8,288
1945	5,008	588	441	1,252	242	3,073	1.61	8,063	390	4,948
1946	4,158	606	479	665	204	2,810	2.02	8,399	412	5,676
1947	5,184	630	460	829	189	3,706	2.28	11,820	431	8,450
1948	5,184	604	429	1,037	150	3,568	2.12	10,990	318	7,564
1949	4,896	538	350	979	133	3,434	1.88	9,204	250	6,456
<u>TENNESSEE</u>										
1944	5,742	495	421	1,378	528	3,415	1.62	9,302	855	5,532
1945	4,312	359	298	1,164	459	2,391	1.65	7,116	757	3,945
1946	3,626	432	354	834	429	2,009	2.10	7,615	901	4,219
1947	4,740	462	328	853	432	3,127	2.38	11,281	1,028	7,442
1948	4,901	391	293	1,078	420	3,110	2.21	10,831	928	6,873
1949	4,000	346	242	1,000	338	2,420	1.93	7,720	652	4,671
<u>ALABAMA</u>										
1944	369	31	25	93	41	200	1.58	567	65	316
1945	310	20	17	78	40	175	1.62	502	65	284
1946	174	18	14	44	28	88	2.08	362	58	183
1947	198	20	15	32	24	127	2.37	469	57	301
1948	202	17	13	40	21	128	2.26	454	47	288
1949	169	17	12	30	17	110	1.90	321	32	209
<u>MISSISSIPPI</u>										
1944	407	35	23	212	8	164	1.46	594	12	239
1945	360	22	15	180	4	161	1.45	522	6	233
1946	198	28	17	79	6	95	1.83	362	11	176
1947	312	22	15	156	6	135	2.31	721	14	312
1948	226	21	14	114	3	97	2.18	497	7	211
1949	132	13	8	53	2	69	1.77	234	4	122
<u>ARKANSAS</u>										
1944	685	91	64	274	5	342	1.40	959	7	479
1945	410	62	46	205	3	156	1.47	603	4	229
1946	392	53	42	137	2	211	1.90	745	4	401
1947	360	56	34	108	2	216	2.25	810	4	486
1948	476	48	36	262	2	176	2.14	1,019	4	377
1949	348	43	32	157	2	157	1.83	637	4	287

WHEAT: PRODUCTION, FARM DISPOSITION, AND VALUE

Year	Production	Total used for seed	Farm disposition				Season av. price per bushel received by farmers	Value of production	Value	
			Used on farms where grown	For seed	Ground at mill	For home use			Value of wheat for farm household sales	Value of wheat for household sales
			Thousand bushels				Dollars	Thousand dollars		

OKLAHOMA

1944	86,086	6,335	4,941	4,680	46	75,419	1.39	118,270	64	104,832
1945	73,875	6,715	4,768	4,432	45	64,630	1.45	107,119	65	93,714
1946	88,262	7,051	4,936	4,413	41	78,872	1.80	158,872	74	141,970
1947	103,788	7,263	5,447	3,633	45	94,663	2.17	225,220	98	205,419
1948	97,092	7,481	4,489	3,884	30	88,689	1.98	192,242	59	175,604
1949	84,851	5,614	3,425	2,970	25	78,431	1.87	158,671	47	146,666

TEXAS

1944	82,473	4,089	3,067	2,062	15	77,329	1.39	114,637	21	107,487
1945	48,150	4,784	3,923	2,408	16	41,803	1.45	69,818	23	60,614
1946	62,916	5,311	3,877	1,887	16	57,136	1.81	113,878	29	103,416
1947	116,960	4,726	2,599	2,924	4	111,433	2.13	249,125	9	237,352
1948	59,104	4,963	3,325	2,069	3	53,707	1.99	117,617	6	106,877
1949	89,838	3,921	2,509	2,695	4	84,630	1.86	167,099	7	157,412

MONTANA

1944	75,497	3,996	2,797	3,775	49	68,876	1.32	99,624	65	90,916
1945	57,145	4,242	3,394	2,857	46	50,848	1.44	82,548	66	73,221
1946	62,888	4,988	3,990	2,516	23	56,359	1.85	116,288	43	104,264
1947	65,346	5,033	4,026	2,614	25	58,681	2.39	156,164	60	140,248
1948	93,718	5,804	4,527	2,812	26	86,353	1.87	175,462	49	161,480
1949	61,189	4,949	3,910	2,448	26	54,805	1.84	112,486	48	100,841

IDAHO

1944	31,851	1,699	951	5,096	61	25,743	1.30	41,407	79	33,466
1945	32,734	1,950	1,365	3,928	57	27,384	1.36	44,518	78	37,242
1946	35,024	2,041	1,367	4,203	29	29,425	1.73	60,592	50	50,906
1947	38,743	2,250	1,305	4,262	20	33,156	2.22	86,009	44	73,606
1948	35,646	2,153	1,270	3,208	23	31,145	1.82	64,906	42	56,684
1949	37,138	1,871	1,123	2,971	24	33,020	1.77	65,550	42	58,445

WYOMING

1944	2,811	267	200	647	13	1,951	1.32	3,713	17	2,575
1945	4,431	280	196	576	6	3,653	1.39	6,149	8	5,078
1946	6,832	322	225	547	6	6,054	1.73	11,826	10	10,473
1947	6,592	356	231	593	6	5,762	2.29	15,073	14	13,195
1948	6,650	363	254	598	7	5,791	1.85	12,333	13	10,713
1949	6,885	339	237	895	7	5,746	1.82	12,546	13	10,458

COLORADO

1944	17,794	1,731	1,377	1,779	14	14,624	1.35	24,002	19	19,742
1945	34,768	2,076	1,453	1,217	14	32,084	1.41	49,023	20	45,238
1946	37,776	2,663	2,130	1,889	17	33,740	1.85	69,846	31	62,419
1947	58,866	2,911	2,329	2,355	19	54,163	2.33	131,220	42	120,783
1948	57,373	3,277	2,458	2,295	18	62,602	1.82	109,495	34	100,470
1949	46,164	2,637	1,846	1,385	18	42,915	1.87	86,100	34	80,251

NEW MEXICO

1944	3,337	324	230	367	5	2,735	1.37	4,568	7	3,747
1945	2,778	386	262	250	3	2,263	1.45	4,034	4	3,281
1946	2,895	525	368	174	3	2,350	1.84	5,319	6	4,324
1947	9,420	484	324	754	6	8,336	2.79	19,682	13	17,422
1948	3,712	439	299	557	5	2,851	1.98	7,352	10	5,645
1949	5,618	416	283	337	5	4,993	1.86	10,456	9	9,287

WHEAT: PRODUCTION, FARM DISPOSITION, AND VALUE

Year	Production	Total used for seed	Farm disposition Used on farms where grown				Season av. price per bushel received by farmers	Value of production	Value	
			For seed	Fed to livestock or exchanged for flour	Ground at mill	for home use			Value of wheat for household use	Value of sales
			Thousand bushels				Dollars	Thousand dollars		

ARIZONA

1944	540	38	25	81	8	426	1.59	859	13	677
1945	504	41	29	86	9	390	1.70	857	15	646
1946	567	42	25	85	8	449	2.13	1,208	17	956
1947	588	41	28	88	8	454	2.48	1,458	20	1,151
1948	644	42	29	90	7	518	2.17	1,397	15	1,124
1949	734	42	28	88	7	611	1.90	1,395	13	1,161

UTAH

1944	7,100	425	319	2,201	56	4,524	1.31	9,301	73	5,926
1945	6,842	498	334	1,916	52	4,540	1.42	9,695	74	6,447
1946	7,170	555	361	2,725	59	4,025	1.84	13,215	109	7,406
1947	9,058	636	445	2,264	58	6,291	2.14	19,359	124	13,463
1948	8,510	653	470	2,298	62	5,680	1.87	15,914	116	10,622
1949	9,009	633	462	2,342	62	6,143	1.75	15,799	108	10,750

NEVADA

1944	437	29	19	262	1	155	1.41	617	1	219
1945	437	30	18	306	1	112	1.48	648	1	166
1946	491	33	23	196	1	271	1.96	962	2	531
1947	582	33	22	233	1	326	2.18	1,271	2	711
1948	590	32	21	295	1	273	1.96	1,158	2	535
1949	541	30	20	222	1	298	1.84	997	2	548

WASHINGTON

1944	62,673	3,468	2,601	2,507	5	57,560	1.34	83,981	7	77,130
1945	61,512	3,600	2,340	2,337	2	56,833	1.41	86,732	3	80,135
1946	77,965	3,799	2,355	2,339	1	73,270	1.75	136,439	2	128,322
1947	64,750	3,847	2,616	1,942	1	60,191	2.23	144,393	2	134,226
1948	79,368	4,080	2,774	2,220	1	74,273	1.95	154,675	2	144,832
1949	60,146	3,626	1,922	1,804	3	56,417	1.90	114,277	6	107,192

OREGON

1944	24,200	1,358	1,086	2,178	5	20,931	1.38	23,396	7	28,885
1945	21,810	1,470	1,029	1,745	2	19,034	1.45	31,624	3	27,599
1946	25,168	1,488	1,190	2,013	3	21,962	1.77	44,548	5	38,873
1947	22,332	1,453	1,119	1,556	2	19,555	2.19	48,688	4	42,825
1948	29,954	1,518	1,063	1,797	4	27,090	2.01	60,261	8	54,451
1949	22,698	1,241	931	1,816	4	19,947	1.98	44,942	8	39,495

CALIFORNIA

1944	10,613	798	598	637	2	9,375	1.53	16,236	3	14,344
1945	10,697	878	702	481	2	9,512	1.58	16,901	3	15,029
1946	11,761	983	786	470	2	10,503	2.03	23,875	4	21,321
1947	11,038	933	653	331	2	10,052	2.40	26,491	5	24,125
1948	10,535	952	722	421	2	9,390	2.17	22,861	4	20,376
1949	11,581	905	634	579	2	10,366	1.99	23,048	4	20,628

OATS: PRODUCTION, FARM DISPOSITION, AND VALUE

Year	Production	Farm disposition		Season average price per bu. received by farmers	Value	
		Feed and seed	Sold		Value of production	Value of sales
		Thousand bushels		Dollars	Thousand dollars	
<u>UNITED STATES</u>						
1944	1,149,240	897,877	251,363	.692	815,376	173,883
1945	1,523,851	1,140,214	383,637	.650	1,016,276	249,217
1946	1,477,573	1,110,612	366,961	.805	1,195,146	295,365
1947	1,176,142	863,703	312,439	1.04	1,232,230	325,708
1948	1,450,186	1,108,992	341,194	.717	1,048,437	244,607
1949	1,254,885	982,853	272,032	.655	825,053	178,124
<u>MAINE</u>						
1944	3,145	2,390	755	.84	2,642	634
1945	2,556	1,891	665	.89	2,275	592
1946	2,840	2,215	625	1.01	2,868	631
1947	2,482	1,936	546	1.21	3,003	661
1948	2,688	2,097	591	.82	2,204	485
1949	3,600	2,520	1,080	.77	2,772	832
<u>NEW HAMPSHIRE</u>						
1944	272	265	7	.84	228	6
1945	264	257	7	.98	259	7
1946	259	251	8	1.11	287	9
1947	217	212	5	1.42	308	7
1948	240	233	7	.99	238	7
1949	180	175	5	1.02	184	5
<u>VERMONT</u>						
1944	1,536	1,490	46	.91	1,398	42
1945	1,364	1,309	55	.98	1,337	54
1946	1,462	1,418	44	1.11	1,623	49
1947	756	718	38	1.42	1,074	54
1948	1,332	1,279	53	.99	1,319	52
1949	990	965	25	1.02	1,010	26
<u>MASSACHUSETTS</u>						
1944	168	165	3	.92	155	3
1945	189	185	4	.98	185	4
1946	210	205	5	1.11	233	6
1947	180	176	4	1.42	256	6
1948	198	194	4	1.00	198	4
1949	174	170	4	1.02	177	4
<u>RHODE ISLAND</u>						
1944	31	31	--	.92	29	--
1945	31	31	--	.98	30	--
1946	32	32	--	1.10	35	--
1947	33	33	--	1.42	47	--
1948	33	33	--	1.00	33	--
1949	25	25	--	1.02	26	--
<u>CONNECTICUT</u>						
1944	180	175	5	.92	166	5
1945	150	146	4	.98	147	4
1946	198	192	6	1.12	222	7
1947	128	125	3	1.42	182	4
1948	132	129	3	1.00	132	3
1949	160	155	5	1.02	163	5

OATS: PRODUCTION, FARM DISPOSITION, AND VALUE

Year	Production	Farm disposition		Season average price per bu. received by farmers	Value	
		Feed and seed	Sold		Value of production	Value of sales
	Thousand bushels			Dollars	Thousand dollars	
<u>NEW YORK</u>						
1944	23,095	22,056	1,039	.81	18,707	842
1945	19,227	18,362	865	.85	16,343	735
1946	32,080	30,155	1,925	.84	26,947	1,617
1947	13,008	12,032	976	1.16	15,089	1,132
1948	26,880	24,730	2,150	.81	21,773	1,742
1949	20,851	19,496	1,355	.76	15,847	1,030
<u>NEW JERSEY</u>						
1944	1,509	1,434	75	.84	1,268	63
1945	1,092	1,005	87	.79	863	69
1946	1,440	1,325	115	.89	1,282	102
1947	900	850	50	1.10	990	55
1948	1,295	1,198	97	.87	1,127	84
1949	1,291	1,188	103	.77	994	79
<u>PENNSYLVANIA</u>						
1944	24,476	22,151	2,325	.83	20,315	1,930
1945	24,461	21,526	2,935	.83	20,303	2,436
1946	29,323	26,097	3,226	.91	26,684	2,936
1947	19,169	16,869	2,300	1.10	21,086	2,530
1948	27,360	23,803	3,557	.84	22,982	2,988
1949	23,058	20,867	2,191	.76	17,524	1,665
<u>OHIO</u>						
1944	34,656	29,111	5,545	.78	27,032	4,325
1945	49,385	39,014	10,371	.72	35,557	7,467
1946	60,660	46,708	13,952	.83	50,348	11,580
1947	18,564	15,222	3,342	1.16	21,534	3,877
1948	52,695	41,102	11,593	.77	40,575	8,927
1949	45,080	35,162	9,918	.68	30,654	6,744
<u>INDIANA</u>						
1944	30,003	25,503	4,500	.75	22,502	3,375
1945	57,582	43,762	13,820	.68	39,156	9,398
1946	55,068	42,953	12,115	.80	44,054	9,692
1947	35,160	24,612	10,548	1.05	36,918	11,075
1948	52,849	41,751	11,098	.71	37,523	7,880
1949	51,423	40,624	10,799	.62	31,882	6,695
<u>ILLINOIS</u>						
1944	100,457	71,324	29,133	.71	71,324	20,684
1945	151,740	100,148	51,592	.67	101,666	34,567
1946	159,558	95,735	63,823	.80	127,646	51,058
1947	112,574	65,293	47,281	1.06	119,328	50,118
1948	173,385	107,499	65,886	.71	123,103	46,779
1949	159,111	98,649	60,462	.64	101,831	38,696
<u>MICHIGAN</u>						
1944	43,066	38,759	4,307	.74	31,869	3,187
1945	58,640	50,430	8,210	.71	41,634	5,829
1946	69,388	58,286	11,102	.81	56,204	8,993
1947	36,820	30,561	6,259	1.12	41,238	7,010
1948	53,250	46,328	6,922	.73	38,872	5,053
1949	51,922	45,172	6,750	.68	35,307	4,590

OATS: PRODUCTION, FARM DISPOSITION, AND VALUE

Year	Production	Farm disposition		Season average price per bu. received by farmers	Value	
		Feed and seed	Sold		Value of production	Value of sales
	Thousand bushels			Dollars	Thousand dollars	
<u>WISCONSIN</u>						
1944	116,725	109,138	7,587	.70	81,708	5,311
1945	152,337	137,865	14,472	.70	106,636	10,130
1946	124,758	113,530	11,228	.82	102,302	9,207
1947	120,873	109,994	10,879	1.07	129,334	11,641
1948	126,148	112,272	13,876	.74	93,350	10,268
1949	119,884	110,893	8,991	.67	80,322	6,024
<u>MINNESOTA</u>						
1944	145,711	118,026	27,685	.63	91,798	17,442
1945	242,640	186,833	55,807	.61	148,010	34,042
1946	197,506	152,080	45,426	.75	148,130	34,070
1947	163,332	120,866	42,466	1.03	168,232	43,740
1948	206,338	158,880	47,458	.65	134,120	30,848
1949	175,796	144,153	31,643	.61	107,236	19,302
<u>IOWA</u>						
1944	135,206	112,222	22,984	.69	93,292	15,859
1945	204,936	168,048	36,888	.66	135,258	24,346
1946	211,575	162,913	48,662	.77	162,913	37,470
1947	162,657	117,113	45,544	1.07	174,043	48,732
1948	273,870	213,619	60,251	.69	188,970	41,573
1949	241,983	193,586	48,397	.64	154,869	30,974
<u>MISSOURI</u>						
1944	30,394	26,139	4,255	.78	23,707	3,319
1945	28,709	24,977	3,732	.74	21,245	2,762
1946	57,133	45,706	11,427	.83	47,420	9,484
1947	30,107	24,688	5,419	1.04	31,311	5,636
1948	43,010	36,989	6,021	.78	33,548	4,696
1949	34,945	30,402	4,543	.67	23,413	3,044
<u>NORTH DAKOTA</u>						
1944	87,549	52,529	35,020	.55	48,152	19,261
1945	86,222	50,871	35,351	.56	48,284	19,797
1946	62,566	40,668	21,898	.71	44,422	15,548
1947	64,351	40,541	23,810	1.00	64,351	23,810
1948	60,255	42,179	18,077	.59	35,551	10,665
1949	34,612	25,267	9,345	.55	19,037	5,140
<u>SOUTH DAKOTA</u>						
1944	86,837	56,444	30,393	.59	51,234	17,932
1945	143,377	80,291	63,086	.57	81,725	35,959
1946	100,398	64,255	36,143	.72	72,287	26,023
1947	95,511	63,992	31,519	1.01	96,466	31,834
1948	104,252	69,849	34,403	.62	64,636	21,330
1949	65,328	47,689	17,639	.58	37,890	10,231
<u>NEBRASKA</u>						
1944	35,028	27,672	7,356	.64	22,418	4,708
1945	76,828	58,389	18,439	.60	46,097	11,063
1946	71,708	56,649	15,059	.75	53,781	11,294
1947	62,672	49,511	13,161	.99	62,045	13,029
1948	73,388	57,977	15,411	.68	49,904	10,479
1949	46,056	37,766	8,290	.64	29,476	5,306

## CATS: PRODUCTION, FARM DISPOSITION, AND VALUE

Year	Farm disposition			Season average price per bu. received by farmers	Value	
	Production	Feed and seed	Sold		Value of production	Value of sales
	Thousand bushels			Dollars	Thousand dollars	
<u>KANSAS</u>						
1944	25,288	20,483	4,805	.73	18,460	3,508
1945	16,940	13,213	3,727	.71	12,027	2,646
1946	40,556	30,823	9,733	.82	33,256	7,981
1947	40,455	30,746	9,709	1.04	42,073	10,097
1948	25,168	20,638	4,530	.80	20,134	3,624
1949	17,091	14,015	3,076	.71	12,135	2,184
<u>DELAWARE</u>						
1944	166	155	11	.91	151	10
1945	155	145	10	.85	132	8
1946	155	145	10	.99	153	10
1947	160	149	11	1.07	171	12
1948	175	162	13	.94	164	12
1949	180	166	14	.74	133	10
<u>MARYLAND</u>						
1944	1,302	1,237	65	.90	1,172	58
1945	1,023	967	56	.83	849	46
1946	1,122	1,055	67	1.01	1,133	68
1947	1,120	1,053	67	1.08	1,210	72
1948	1,206	1,134	72	.92	1,110	66
1949	1,365	1,276	89	.75	1,024	67
<u>VIRGINIA</u>						
1944	3,689	3,283	406	.90	3,320	365
1945	3,920	3,489	431	.85	3,332	366
1946	4,020	3,578	442	1.02	4,100	451
1947	3,267	2,875	392	1.09	3,561	427
1948	4,323	3,804	519	.94	4,064	488
1949	3,966	3,530	436	.72	2,856	314
<u>WEST VIRGINIA</u>						
1944	1,501	1,463	38	.93	1,396	35
1945	2,016	1,945	71	.92	1,855	65
1946	2,040	1,938	102	1.04	2,122	106
1947	1,952	1,854	98	1.14	2,225	112
1948	1,769	1,689	80	1.04	1,840	83
1949	1,523	1,477	46	.85	1,295	39
<u>NORTH CAROLINA</u>						
1944	9,280	7,795	1,485	1.01	9,373	1,500
1945	10,312	8,353	1,959	.93	9,590	1,822
1946	12,870	10,425	2,445	1.05	13,514	2,567
1947	11,194	8,955	2,239	1.03	11,530	2,306
1948	7,830	6,107	1,723	1.05	8,222	1,809
1949	11,308	9,499	1,809	.80	9,046	1,447
<u>SOUTH CAROLINA</u>						
1944	18,099	14,298	3,801	1.00	18,099	3,801
1945	18,200	13,832	4,368	.82	14,934	3,582
1946	18,753	13,690	5,063	1.01	18,941	6,114
1947	17,952	12,926	5,027	1.03	18,491	5,178
1948	11,250	9,225	2,025	1.09	12,262	2,207
1949	14,822	11,858	2,964	.85	12,599	2,519

OATS: PRODUCTION, FARM DISPOSITION, AND VALUE

Year	Production	Farm disposition		Season average price per bu. received by farmers	Value	
		Feed and seed	Sold		Value of production	Value of sales
		Thousand bushels		Dollars	Thousand dollars	
<u>GEORGIA</u>						
1944	16,597	12,614	3,983	1.04	17,261	4,142
1945	17,391	11,478	5,913	.82	14,261	4,849
1946	14,284	10,284	4,000	1.09	15,570	4,360
1947	13,750	9,762	3,988	1.07	14,712	4,267
1948	11,154	8,031	3,123	1.05	11,712	3,279
1949	11,934	8,712	3,222	.83	9,905	2,674
<u>FLORIDA</u>						
1944	704	662	42	1.26	887	53
1945	900	837	63	1.07	963	67
1946	720	670	50	1.38	994	69
1947	600	558	42	1.65	990	69
1948	399	367	32	1.69	674	54
1949	256	236	20	1.37	351	27
<u>KENTUCKY</u>						
1944	1,740	1,549	191	.89	1,549	170
1945	1,824	1,642	182	.87	1,587	158
1946	2,475	2,252	223	.99	2,450	221
1947	2,070	1,863	207	1.17	2,422	242
1948	2,158	1,942	216	.99	2,136	214
1949	2,496	2,271	225	.82	2,047	184
<u>TENNESSEE</u>						
1944	5,200	4,056	1,144	1.04	5,408	1,190
1945	6,370	5,032	1,338	.96	6,115	1,284
1946	6,492	4,804	1,688	1.07	6,946	1,806
1947	6,095	4,449	1,646	1.11	6,765	1,837
1948	6,048	4,838	1,210	1.00	6,048	1,210
1949	6,350	5,080	1,270	.79	5,016	1,003
<u>ALABAMA</u>						
1944	5,791	4,691	1,100	1.15	6,660	1,265
1945	6,292	5,222	1,070	1.01	6,355	1,081
1946	4,752	3,849	903	1.23	5,845	1,111
1947	4,232	3,428	804	1.16	4,909	933
1948	4,478	3,627	851	1.17	5,239	996
1949	2,938	2,439	499	.97	2,850	484
<u>MISSISSIPPI</u>						
1944	14,918	12,084	2,834	.95	14,172	2,692
1945	13,398	10,718	2,680	.76	10,182	2,037
1946	9,690	8,333	1,357	1.08	10,465	1,466
1947	9,125	7,026	2,099	1.10	10,038	2,309
1948	8,494	6,880	1,614	1.04	8,834	1,579
1949	3,900	3,120	780	.86	3,354	671
<u>ARKANSAS</u>						
1944	8,832	7,331	1,501	.92	8,125	1,381
1945	8,208	6,895	1,313	.86	7,059	1,129
1946	7,650	5,661	1,989	1.07	8,186	2,128
1947	8,400	6,300	2,100	1.10	9,240	2,310
1948	7,812	5,781	2,031	1.02	7,968	2,072
1949	5,016	3,361	1,655	.74	3,712	1,225



OATS: PRODUCTION, FARM DISPOSITION, AND VALUE

Year	Production	Farm disposition		Season average price per bu. received by farmers	Value	
		Feed and seed	Sold		Value of production	Value of sales
		Thousand bushels		Dollars	Thousand dollars	
<u>LOUISIANA</u>						
1944	4,408	3,615	793	.98	4,320	777
1945	3,668	2,788	880	.85	3,118	749
1946	2,200	1,826	374	1.16	2,552	434
1947	2,600	2,080	520	1.14	2,964	593
1948	2,400	1,895	504	1.06	2,544	534
1949	1,750	1,435	315	.90	1,575	284
<u>OKLAHOMA</u>						
1944	30,967	22,916	8,051	.74	22,916	5,958
1945	19,513	15,025	4,488	.72	14,049	3,231
1946	22,869	16,923	5,946	.92	21,039	5,470
1947	28,928	23,142	5,786	.99	28,639	5,728
1948	11,781	9,543	2,238	.90	10,603	2,014
1949	10,173	8,342	1,831	.72	7,325	1,318
<u>TEXAS</u>						
1944	38,168	22,519	15,649	.78	29,771	12,206
1945	39,758	21,469	18,289	.67	26,638	12,254
1946	35,376	19,811	15,565	.91	32,192	14,164
1947	30,051	17,430	12,621	.93	27,947	11,738
1948	12,986	8,901	4,085	.99	12,856	4,044
1949	31,304	18,782	12,522	.65	20,348	8,139
<u>MONTANA</u>						
1944	14,790	11,388	3,402	.58	8,578	1,973
1945	9,367	6,932	2,435	.61	5,714	1,485
1946	10,912	8,402	2,510	.75	8,194	1,882
1947	10,478	8,382	2,096	.96	10,059	2,012
1948	11,988	9,471	2,517	.64	7,672	1,611
1949	7,980	6,224	1,756	.63	5,027	1,106
<u>IDAHO</u>						
1944	8,264	5,041	3,223	.62	5,124	1,998
1945	7,182	4,166	3,016	.64	4,596	1,930
1946	7,052	4,232	2,820	.81	5,712	2,284
1947	7,138	4,140	2,998	1.02	7,281	3,058
1948	6,350	3,874	2,476	.80	5,080	1,981
1949	7,426	4,678	2,748	.73	5,421	2,006
<u>WYOMING</u>						
1944	4,710	3,721	989	.64	3,014	633
1945	4,920	3,592	1,328	.64	3,149	850
1946	4,666	3,500	1,166	.76	3,546	886
1947	4,950	3,762	1,188	.98	4,851	1,164
1948	4,290	3,260	1,030	.78	3,346	803
1949	4,096	3,113	983	.68	2,785	668
<u>COLORADO</u>						
1944	6,227	5,044	1,183	.68	4,234	804
1945	7,260	5,372	1,888	.66	4,792	1,246
1946	5,610	4,208	1,402	.83	4,656	1,164
1947	6,500	4,810	1,690	1.04	6,760	1,758
1948	5,820	4,249	1,571	.76	4,423	1,194
1949	7,684	5,379	2,305	.70	5,379	1,614

OATS: PRODUCTION, FARM DISPOSITION, AND VALUE

Year	Production	Farm disposition		Season average price per bu. received by farmers	Value	
		Feed and seed	Sold		Value of production	Value of sales
Thousand bushels				Dollars	Thousand dollars	
<u>NEW MEXICO</u>						
1944	1,214	388	826	.83	1,008	686
1945	946	236	710	.76	719	540
1946	900	540	360	.99	891	356
1947	798	559	239	1.17	934	280
1948	798	559	239	.88	702	210
1949	704	493	211	.85	598	179
<u>ARIZONA</u>						
1944	385	77	308	.89	343	274
1945	588	165	423	.81	476	343
1946	420	168	252	1.00	420	252
1947	480	182	298	1.14	547	340
1948	374	142	232	1.09	408	253
1949	440	172	268	.91	400	244
<u>UTAH</u>						
1944	2,422	2,059	363	.74	1,792	269
1945	2,000	1,620	380	.77	1,540	293
1946	1,849	1,572	277	.95	1,757	263
1947	2,352	1,999	353	1.05	2,470	371
1948	1,974	1,638	336	.93	1,826	312
1949	2,250	1,912	338	.81	1,822	274
<u>NEVADA</u>						
1944	387	267	120	.85	329	102
1945	351	242	109	.82	288	89
1946	352	246	106	1.00	352	106
1947	328	230	98	1.08	354	106
1948	328	239	89	.92	302	82
1949	300	225	75	.89	267	67
<u>WASHINGTON</u>						
1944	7,152	3,862	3,290	.71	5,078	2,336
1945	6,450	3,483	2,967	.74	4,773	2,196
1946	6,144	3,564	2,580	.90	5,530	2,322
1947	6,681	3,407	3,274	1.11	7,416	3,634
1948	6,502	3,706	2,796	.85	5,527	2,377
1949	6,600	3,564	3,036	.81	5,346	2,459
<u>OREGON</u>						
1944	12,140	7,284	4,856	.73	8,862	3,545
1945	8,054	4,993	3,061	.75	6,040	2,296
1946	9,782	5,771	4,011	.94	9,195	3,770
1947	10,132	5,370	4,762	1.11	11,247	5,286
1948	7,182	4,094	3,088	.97	6,967	2,995
1949	10,248	5,534	4,714	.80	8,198	3,771
<u>CALIFORNIA</u>						
1944	4,855	971	3,884	.83	4,030	3,224
1945	5,115	1,023	4,092	.81	4,143	3,315
1946	5,700	969	4,731	1.01	5,757	4,778
1947	4,860	923	3,937	1.15	5,589	4,528
1948	5,550	1,054	4,496	1.01	5,606	4,541
1949	4,316	1,036	3,280	.84	3,625	2,755

**BARLEY: PRODUCTION, FARM DISPOSITION, AND VALUE**

Year	Production	Farm disposition		Season average price per bu. received by farmers	Value	
		Feed and seed	Sold		Value of production	Value of sales
Thousand bushels				Dollars	Thousand dollars	
<b>UNITED STATES</b>						
1944	276,275	138,487	137,788	1.01	280,434	139,609
1945	266,994	114,513	152,481	1.01	271,662	154,107
1946	265,059	111,703	153,356	1.38	360,773	211,378
1947	281,868	114,768	167,100	1.73	478,852	288,528
1948	315,537	128,176	187,361	1.16	363,258	216,458
1949	237,071	94,107	142,964	1.06	246,291	152,131
<b>MAINE</b>						
1944	87	79	8	1.14	99	9
1945	84	77	7	1.25	105	9
1946	128	115	13	1.42	182	18
1947	112	100	12	1.84	206	22
1948	128	111	17	1.36	174	23
1949	174	146	28	1.28	223	36
<b>VERMONT</b>						
1944	75	71	4	1.28	96	5
1945	66	62	4	1.35	89	5
1946	56	53	3	1.64	92	5
1947	19	17	2	2.02	38	4
1948	58	55	3	1.46	85	4
1949	20	18	2	1.40	28	3
<b>NEW YORK</b>						
1944	2,703	2,433	270	1.17	3,163	316
1945	2,550	2,295	255	1.26	3,213	321
1946	3,648	3,247	401	1.37	4,998	549
1947	2,232	2,020	212	1.74	3,884	369
1948	2,880	2,621	259	1.28	3,686	332
1949	1,975	1,817	158	1.08	2,133	171
<b>NEW JERSEY</b>						
1944	250	200	50	1.25	312	62
1945	240	194	46	1.26	302	58
1946	360	277	83	1.55	558	129
1947	495	376	119	1.60	792	190
1948	528	396	132	1.44	760	190
1949	654	497	157	.96	628	151
<b>PENNSYLVANIA</b>						
1944	3,129	2,785	344	1.25	3,911	430
1945	3,605	2,956	649	1.19	4,290	772
1946	4,088	3,434	654	1.53	6,255	1,001
1947	4,290	3,754	536	1.51	6,478	809
1948	4,347	3,782	565	1.37	5,955	774
1949	6,083	5,018	1,065	.94	5,718	1,001
<b>OHIO</b>						
1944	538	436	102	1.05	565	107
1945	690	566	124	1.06	731	131
1946	502	376	126	1.34	673	169
1947	390	335	55	1.52	593	84
1948	540	470	70	1.37	740	96
1949	558	492	67	1.05	586	70

**BARLEY: PRODUCTION, FARM DISPOSITION, AND VALUE**

Year	Production	Farm disposition		Season average price per bu. received by farmers	Value	
		Feed and seed	Sold		Value of production	Value of sales
		Thousand bushels		Dollars	Thousand dollars	
<b>INDIANA</b>						
1944	1,142	1,024	118	1.16	1,256	130
1945	1,056	950	106	1.11	1,172	118
1946	600	516	84	1.35	810	113
1947	546	475	71	1.43	781	102
1948	486	399	87	1.41	685	123
1949	556	503	53	1.00	556	53
<b>ILLINOIS</b>						
1944	1,080	709	371	1.10	1,188	408
1945	775	581	194	1.11	860	215
1946	624	343	281	1.39	867	391
1947	741	445	296	1.64	1,215	485
1948	1,054	527	527	1.37	1,444	722
1949	1,230	603	627	.98	1,205	614
<b>MICHIGAN</b>						
1944	3,584	2,688	896	1.23	4,408	1,102
1945	3,658	2,780	878	1.18	4,316	1,036
1946	5,037	2,871	2,166	1.47	7,404	3,184
1947	3,450	2,036	1,414	1.93	6,658	2,729
1948	4,480	2,688	1,792	1.31	5,869	2,348
1949	3,375	2,093	1,282	1.03	3,476	1,320
<b>WISCONSIN</b>						
1944	4,813	3,091	1,822	1.18	5,797	2,150
1945	3,600	1,944	1,656	1.19	4,284	1,971
1946	4,650	2,092	2,558	1.54	7,161	3,939
1947	5,804	2,147	3,657	2.07	12,014	7,570
1948	7,752	2,481	5,271	1.41	10,930	7,432
1949	6,441	2,448	3,993	1.27	8,180	5,071
<b>MINNESOTA</b>						
1944	13,898	6,678	7,220	1.02	14,176	7,364
1945	12,963	4,796	8,167	1.07	13,870	8,739
1946	21,257	5,314	15,943	1.46	31,035	23,277
1947	25,838	6,976	18,862	2.08	53,743	39,233
1948	32,913	9,216	23,697	1.21	39,825	28,673
1949	25,530	5,617	19,913	1.15	29,360	22,900
<b>IOWA</b>						
1944	116	36	80	1.00	116	80
1945	84	50	34	1.03	87	35
1946	410	234	176	1.35	554	238
1947	799	471	328	1.90	1,518	623
1948	1,056	528	528	1.25	1,320	660
1949	803	385	418	1.01	811	422
<b>MISSOURI</b>						
1944	1,738	1,477	261	1.15	1,999	300
1945	1,254	1,066	188	1.16	1,455	218
1946	1,260	1,071	189	1.40	1,764	265
1947	1,449	1,275	174	1.46	2,116	254
1948	1,825	1,606	219	1.40	2,555	307
1949	1,828	1,609	219	.98	1,791	215

**BARLEY: PRODUCTION, FARM DISPOSITION, AND VALUE**

Year	Farm disposition		Season average price per bu. received by farmers	Value		
	Production	Feed and seed: Sold		Value of production	Value of sales	
	Thousand bushels		Dollars	Thousand dollars		
<b><u>NORTH DAKOTA</u></b>						
1944	56,700	23,814	32,886	.98	55,566	32,228
1945	52,532	19,437	33,095	1.02	53,583	33,757
1946	45,680	14,618	31,062	1.39	63,495	43,176
1947	51,324	14,884	36,440	1.90	97,516	69,236
1948	55,440	18,850	36,590	1.04	57,658	38,054
1949	25,350	8,872	16,478	1.03	26,110	16,972
<b><u>SOUTH DAKOTA</u></b>						
1944	25,813	13,939	11,874	.98	25,297	11,637
1945	31,826	14,003	17,823	1.03	32,781	18,358
1946	30,294	11,815	18,479	1.39	42,109	25,686
1947	31,504	13,862	17,642	1.92	60,488	33,873
1948	34,914	15,013	19,901	1.05	36,660	20,896
1949	13,662	6,831	6,831	1.01	13,799	6,899
<b><u>NEBRASKA</u></b>						
1944	8,740	5,437	3,303	.94	8,216	3,105
1945	13,420	7,515	5,905	.96	12,883	5,669
1946	11,529	7,840	3,689	1.20	13,835	4,477
1947	10,274	6,986	3,288	1.54	15,822	5,064
1948	9,204	6,443	2,761	1.05	9,664	2,899
1949	6,096	4,267	1,829	.91	5,547	1,664
<b><u>KANSAS</u></b>						
1944	12,852	7,840	5,012	.98	12,595	4,912
1945	7,086	5,173	1,913	.97	6,873	1,856
1946	5,022	3,566	1,456	1.25	6,278	1,820
1947	6,380	4,338	2,042	1.51	9,634	3,083
1948	6,878	4,471	2,407	1.15	7,910	2,768
1949	3,868	2,592	1,276	.94	3,636	1,199
<b><u>DELAWARE</u></b>						
1944	292	263	29	1.26	368	37
1945	280	256	24	1.14	319	27
1946	305	265	40	1.45	442	58
1947	366	304	62	1.45	531	90
1948	342	277	65	1.38	472	90
1949	324	259	65	.84	272	55
<b><u>MARYLAND</u></b>						
1944	2,125	1,934	191	1.23	2,614	235
1945	1,856	1,652	204	1.14	2,116	233
1946	2,070	1,822	248	1.44	2,981	357
1947	2,482	2,085	397	1.44	3,574	572
1948	2,170	1,888	282	1.39	3,016	392
1949	2,720	2,230	490	.86	2,339	421
<b><u>VIRGINIA</u></b>						
1944	2,189	1,970	219	1.20	2,627	263
1945	1,836	1,634	202	1.15	2,111	232
1946	2,272	1,977	295	1.46	3,317	431
1947	2,478	2,181	297	1.45	3,593	431
1948	2,967	2,463	504	1.30	3,857	655
1949	2,614	2,274	340	.97	2,536	330

**BARLEY: PRODUCTION, FARM DISPOSITION, AND VALUE**

Year	Production	Farm disposition		Season average price per bu. received by farmers	Value	
		Feed and seed	Sold		Value of production	Value of sales
		Thousand bushels		Dollars	Thousand dollars	
<b>WEST VIRGINIA</b>						
1944	241	222	19	1.27	306	24
1945	243	214	29	1.25	304	36
1946	210	192	18	1.53	321	28
1947	279	255	24	1.66	463	40
1948	345	311	34	1.50	518	51
1949	377	332	45	1.06	400	48
<b>NORTH CAROLINA</b>						
1944	1,206	1,013	193	1.42	1,713	274
1945	924	758	166	1.38	1,275	229
1946	940	771	169	1.61	1,513	272
1947	1,131	927	204	1.61	1,821	328
1948	784	651	133	1.65	1,294	219
1949	891	748	143	1.16	1,034	166
<b>SOUTH CAROLINA</b>						
1944	578	468	110	1.51	873	166
1945	441	331	110	1.46	644	161
1946	520	338	182	1.82	946	331
1947	572	366	206	1.73	950	356
1948	387	267	120	1.70	658	204
1949	405	304	101	1.35	547	136
<b>GEORGIA</b>						
1944	213	170	43	1.62	345	70
1945	180	144	36	1.58	284	57
1946	129	97	32	1.88	243	60
1947	154	128	26	1.89	291	49
1948	100	75	25	1.90	190	48
1949	90	72	18	1.51	136	27
<b>KENTUCKY</b>						
1944	1,985	1,816	169	1.20	2,382	203
1945	1,238	1,127	111	1.14	1,411	127
1946	1,250	1,100	150	1.42	1,775	213
1947	1,325	1,153	172	1.49	1,974	256
1948	1,404	1,236	168	1.50	2,106	252
1949	1,800	1,557	243	.97	1,746	236
<b>TENNESSEE</b>						
1944	2,009	1,688	321	1.26	2,531	404
1945	1,764	1,499	265	1.22	2,152	323
1946	1,640	1,328	312	1.52	2,493	474
1947	1,617	1,261	356	1.46	2,361	520
1948	1,650	1,320	330	1.50	2,475	495
1949	1,139	934	205	1.00	1,139	205
<b>ALABAMA</b>						
1944	102	74	28	1.43	146	40
1945	40	30	10	1.28	51	13
1946	36	27	9	1.58	57	14
1947	18	14	4	1.59	29	6
1948	38	30	8	1.62	62	13
1949	48	38	10	1.21	58	12

**BARLEY: PRODUCTION, FARM DISPOSITION, AND VALUE**

Year	Production	Farm disposition		Season average price per bu. received by farmers	Value	
		Feed and seed	Sold		Value of production	Value of sales
		Thousand bushels		Dollars	Thousand dollars	
<b>MISSISSIPPI</b>						
1944	156	137	19	1.21	189	23
1945	144	127	17	1.08	156	18
1946	48	43	5	1.53	73	8
1947	46	42	4	1.57	72	6
1948	50	45	5	1.54	77	8
1949	50	45	5	1.25	62	6
<b>ARKANSAS</b>						
1944	259	220	39	1.23	319	48
1945	153	107	46	1.26	193	58
1946	98	64	34	1.54	151	52
1947	60	51	9	1.60	96	14
1948	144	99	45	1.40	202	63
1949	106	70	36	1.10	117	40
<b>OKLAHOMA</b>						
1944	5,728	3,380	2,348	1.01	5,785	2,371
1945	2,960	1,983	977	.98	2,901	957
1946	1,526	1,114	412	1.28	1,953	527
1947	1,548	1,238	310	1.41	2,183	437
1948	1,023	767	256	1.35	1,381	346
1949	910	673	237	1.04	946	246
<b>TEXAS</b>						
1944	7,548	4,453	3,095	.99	7,473	3,064
1945	3,408	2,454	954	.92	3,135	878
1946	2,460	1,550	910	1.30	3,198	1,183
1947	2,345	1,595	750	1.33	3,119	998
1948	1,752	1,314	438	1.34	2,348	587
1949	2,527	1,491	1,036	.92	2,325	953
<b>MONTANA</b>						
1944	16,680	7,172	9,508	.90	15,012	8,557
1945	14,784	6,653	8,131	.93	13,749	7,562
1946	17,550	9,302	8,248	1.18	20,709	9,733
1947	18,706	7,857	10,849	1.41	26,375	15,297
1948	25,404	10,416	14,988	.97	24,642	14,538
1949	11,046	5,081	5,965	.89	9,831	5,309
<b>IDAHO</b>						
1944	12,276	7,734	4,542	.89	10,926	4,042
1945	11,359	4,771	6,588	.88	9,996	5,797
1946	9,384	6,006	3,378	1.17	10,979	3,952
1947	11,840	5,683	6,157	1.47	17,405	9,051
1948	12,530	6,516	6,014	1.00	12,530	6,014
1949	10,528	4,738	5,790	.94	9,896	5,443
<b>WYOMING</b>						
1944	4,061	3,249	812	.92	3,736	747
1945	3,720	2,418	1,302	.88	3,274	1,146
1946	4,320	3,326	994	1.14	4,925	1,133
1947	4,416	3,268	1,148	1.41	6,227	1,619
1948	4,372	3,323	1,049	1.03	4,503	1,080
1949	4,500	3,150	1,350	.91	4,095	1,228

**BARLEY: PRODUCTION, FARM DISPOSITION, AND VALUE**

Year	Production	Farm disposition		Season average price per bu. received by farmers	Value	
		Feed and seed	Sold		Value of production	Value of sales
		Thousand bushels		Dollars	Thousand dollars	
<b>COLORADO</b>						
1944	15,536	11,652	3,884	.92	14,293	3,573
1945	22,544	9,018	13,526	.93	20,966	12,579
1946	13,936	8,083	5,853	1.23	17,141	7,199
1947	16,940	10,333	6,607	1.49	25,241	9,844
1948	14,075	8,867	5,208	1.02	14,356	5,312
1949	22,143	11,071	11,072	.90	19,929	9,965
<b>NEW MEXICO</b>						
1944	832	516	316	1.02	849	322
1945	612	306	306	1.01	618	309
1946	460	336	124	1.42	653	176
1947	488	351	137	1.48	722	203
1948	420	290	130	1.23	517	160
1949	504	353	151	1.08	544	163
<b>ARIZONA</b>						
1944	3,108	591	2,517	1.12	3,481	2,819
1945	2,964	504	2,460	1.03	3,053	2,534
1946	3,400	782	2,618	1.36	4,624	3,560
1947	4,171	834	3,337	1.45	6,048	4,839
1948	7,446	1,489	5,957	1.26	9,382	7,506
1949	6,300	1,134	5,166	1.07	6,741	5,528
<b>UTAH</b>						
1944	6,237	4,802	1,435	.99	6,175	1,421
1945	5,850	3,802	2,048	.98	5,733	2,007
1946	4,860	3,451	1,409	1.31	6,367	1,846
1947	5,546	3,716	1,830	1.50	8,319	2,745
1948	6,048	4,596	1,452	1.15	6,955	1,670
1949	6,600	4,818	1,782	1.02	6,732	1,818
<b>NEVADA</b>						
1944	785	393	392	1.09	856	427
1945	640	339	301	1.14	730	343
1946	680	388	292	1.44	979	420
1947	720	418	302	1.52	1,094	459
1948	864	467	397	1.23	1,063	488
1949	770	485	285	1.09	839	311
<b>WASHINGTON</b>						
1944	6,477	2,656	3,821	.97	6,283	3,706
1945	4,375	1,575	2,800	.98	4,288	2,744
1946	3,330	1,498	1,832	1.28	4,262	2,345
1947	3,518	1,724	1,794	1.56	5,488	2,799
1948	4,347	1,261	3,086	1.14	4,956	3,518
1949	2,828	1,075	1,753	1.09	3,083	1,911
<b>OREGON</b>						
1944	8,282	3,975	4,307	1.06	8,779	4,565
1945	7,582	2,957	4,625	1.06	8,037	4,902
1946	9,452	3,686	5,766	1.32	12,477	7,611
1947	10,650	2,662	7,988	1.68	17,892	13,420
1948	12,110	3,512	8,598	1.19	14,411	10,232
1949	8,768	2,280	6,488	1.16	10,171	7,526
<b>CALIFORNIA</b>						
1944	40,012	5,202	34,810	1.09	43,613	37,943
1945	41,608	5,409	36,199	1.04	43,272	37,647
1946	49,038	6,375	42,663	1.43	70,124	61,008
1947	44,805	5,825	38,980	1.55	69,448	60,419
1948	50,282	7,039	43,243	1.30	65,367	56,216
1949	50,880	5,088	45,792	1.12	56,986	51,287



RYE: PRODUCTION, FARM DISPOSITION, AND VALUE

Year	Production	Total used for seed	Farm disposition			Sold	Season av. price per bushel received by farmers	Value		
			Used on farms where grown	Ground at mill	for home use or exchanged for flour			Value of rye production	Value of household use	Value of sales
			Thousand bushels			Dollars	Thousand dollars			
<b>UNITED STATES</b>										
1944	22,525	5,432	2,177	8,600	63	11,685	1.09	24,597	74	12,742
1945	23,708	4,487	1,900	6,364	49	15,395	1.36	32,119	69	20,909
1946	18,467	4,872	1,815	3,937	37	12,698	1.94	35,456	74	24,578
1947	25,497	4,997	2,111	4,359	34	18,993	2.28	57,719	77	43,214
1948	25,866	4,433	1,932	5,137	31	18,786	1.43	37,697	50	26,851
1949	18,102	4,829	1,807	3,766	31	12,498	1.20	21,949	41	14,970
<b>NEW YORK</b>										
1944	194	144	39	83	--	72	1.17	227	--	84
1945	175	189	40	66	--	69	1.48	269	--	102
1946	144	162	21	60	--	63	1.98	285	--	125
1947	278	162	40	111	--	127	2.27	631	--	288
1948	314	193	39	126	--	149	1.66	521	--	247
1949	313	207	25	125	--	163	1.36	426	--	222
<b>NEW JERSEY</b>										
1944	250	171	34	62	--	154	1.32	330	--	203
1945	208	164	42	56	--	110	1.46	304	--	161
1946	262	160	40	52	--	170	1.98	519	--	337
1947	270	153	35	54	--	181	2.09	664	--	378
1948	210	158	30	42	--	138	1.55	326	--	214
1949	215	160	30	32	--	153	1.27	273	--	194
<b>PENNSYLVANIA</b>										
1944	636	85	51	477	6	102	1.22	776	7	124
1945	636	53	41	445	5	145	1.33	846	7	193
1946	341	45	26	256	4	55	1.70	580	7	94
1947	279	34	21	209	3	46	1.98	552	6	91
1948	232	34	19	176	2	35	1.61	374	3	56
1949	231	34	18	157	2	54	1.25	289	2	68
<b>OHIO</b>										
1944	502	126	32	276	2	192	1.11	557	2	213
1945	472	98	27	255	1	189	1.36	642	1	257
1946	289	108	22	127	1	139	1.80	520	2	250
1947	510	94	26	219	2	263	2.22	1,132	4	584
1948	360	90	22	176	1	161	1.67	601	2	269
1949	306	129	18	132	1	155	1.35	413	1	209
<b>INDIANA</b>										
1944	1,015	289	101	487	--	427	1.06	1,076	--	453
1945	875	161	56	438	--	381	1.37	1,199	--	522
1946	621	186	74	155	--	392	1.79	1,112	--	702
1947	840	195	70	218	--	552	2.13	1,789	--	1,176
1948	928	186	65	288	--	575	1.65	1,531	--	949
1949	770	190	61	231	--	478	1.27	978	--	607
<b>ILLINOIS</b>										
1944	712	165	50	320	1	341	1.03	733	1	351
1945	564	123	37	254	1	272	1.32	744	1	359
1946	475	146	29	166	--	280	1.82	864	--	510
1947	658	158	40	164	--	454	2.27	1,494	--	1,031
1948	795	172	43	238	--	514	1.73	1,375	--	889
1949	790	162	49	237	--	504	1.28	1,011	--	645

RYE: PRODUCTION, FARM DISPOSITION, AND VALUE

Year	Production	Total used for seed	Farm disposition				Sold	Season av. price per bushel received by farmers	Value		
			Used on farms where grown	Ground at mill	For Fed to livestock or exchanged for flour	for home use			Value of rye production	Value of rye for household use	Value of rye sales
			Thousand bushels				Dollars	Thousand dollars			
<u>MICHIGAN</u>											
1944	787	176	74	433	3	277	1.07	842	3	296	
1945	784	136	65	470	—	249	1.38	1,082	—	344	
1946	648	189	66	227	—	355	1.84	1,192	—	663	
1947	1,015	198	87	355	—	573	2.25	2,284	—	1,289	
1948	1,200	231	92	516	—	592	1.45	1,740	—	858	
1949	798	250	75	279	—	444	1.21	966	—	537	
<u>WISCONSIN</u>											
1944	853	202	121	589	10	133	1.05	896	10	140	
1945	1,140	160	109	684	9	338	1.40	1,596	13	473	
1946	874	174	96	350	7	421	1.98	1,731	14	834	
1947	1,044	179	107	365	8	564	2.33	2,433	19	1,314	
1948	1,104	190	114	607	8	375	1.49	1,645	12	559	
1949	1,104	211	127	508	8	461	1.24	1,369	10	572	
<u>MINNESOTA</u>											
1944	940	245	142	310	3	485	1.02	959	3	495	
1945	1,712	257	144	137	3	1,428	1.50	2,668	4	2,142	
1946	1,534	321	160	92	3	1,279	2.08	3,191	6	2,660	
1947	2,460	473	232	123	4	2,101	2.37	5,830	9	4,979	
1948	3,585	340	245	351	3	3,086	1.42	5,091	4	4,382	
1949	2,454	316	202	175	3	2,114	1.20	2,993	4	2,537	
<u>IOWA</u>											
1944	120	59	9	42	—	69	1.00	120	—	69	
1945	143	42	10	43	—	90	1.41	202	—	127	
1946	170	45	9	34	—	127	1.92	326	—	244	
1947	225	58	15	22	—	188	2.30	518	—	432	
1948	264	85	17	40	—	207	1.53	404	—	317	
1949	252	48	13	101	—	138	1.23	310	—	170	
<u>MISSOURI</u>											
1944	580	179	54	168	1	357	1.35	783	1	482	
1945	451	140	43	135	1	272	1.44	649	1	392	
1946	438	140	39	110	1	288	1.90	832	2	547	
1947	396	147	40	107	1	248	2.24	887	2	556	
1948	420	164	39	118	1	262	1.72	722	2	451	
1949	392	155	39	129	1	223	1.23	482	1	274	
<u>NORTH DAKOTA</u>											
1944	1,334	195	127	240	4	963	.96	1,281	4	924	
1945	1,552	292	131	62	3	1,356	1.54	2,390	5	2,088	
1946	2,156	468	225	22	3	1,906	2.06	4,441	6	3,926	
1947	4,522	599	317	90	2	4,113	2.32	10,491	5	9,542	
1948	4,812	342	267	96	2	4,447	1.30	6,256	3	5,781	
1949	2,634	363	218	26	2	2,388	1.12	2,950	2	2,675	
<u>SOUTH DAKOTA</u>											
1944	3,959	489	342	792	3	2,822	.96	3,801	3	2,709	
1945	4,205	420	273	210	2	3,720	1.38	5,803	3	5,134	
1946	2,530	533	256	101	2	2,171	1.99	5,035	4	4,320	
1947	4,858	619	347	97	2	4,412	2.31	11,222	5	10,192	
1948	5,096	426	298	408	2	4,388	1.34	6,829	3	5,880	
1949	3,124	667	367	187	2	2,568	1.15	3,593	2	2,953	

RYE: PRODUCTION, FARM DISPOSITION, AND VALUE

Year	Production	Total used for seed	Farm disposition					Season av. price per bushel received by farmers	Value		
			Used on farms where grown						Value of rye for farm production	Value of household use	Value of sales
			For seed	Fed to livestock	Ground at mill	For home use	Sold	Dollars	Thousand dollars	Thousand dollars	
			Thousand bushels								
<u>NEBRASKA</u>											
1944	3,322	667	267	1,661	5	1,389	.96	3,189	5	1,333	
1945	4,513	508	279	902	4	3,327	1.19	5,369	5	3,959	
1946	3,102	528	238	558	3	2,303	1.85	5,739	6	4,261	
1947	2,745	422	232	604	1	1,908	2.23	6,121	2	4,255	
1948	2,261	380	190	656	1	1,414	1.40	3,165	1	1,980	
1949	1,532	419	168	414	1	949	1.13	1,731	1	1,072	
<u>KANSAS</u>											
1944	1,060	228	91	318	1	650	1.00	1,050	1	650	
1945	850	132	62	298	1	489	1.19	1,012	1	582	
1946	556	150	52	178	1	325	1.80	1,001	2	585	
1947	627	99	45	176	--	406	2.20	1,379	--	893	
1948	391	72	27	145	--	219	1.51	590	--	331	
1949	272	112	28	114	--	130	1.12	305	--	146	
<u>DELAWARE</u>											
1944	245	51	28	49	1	167	1.41	345	1	235	
1945	276	50	28	61	1	186	1.44	397	1	268	
1946	252	48	26	53	--	173	1.88	474	--	325	
1947	256	50	28	54	--	174	2.13	545	--	371	
1948	240	42	25	48	--	167	1.51	362	--	252	
1949	196	50	25	41	--	130	1.33	261	--	173	
<u>MARYLAND</u>											
1944	380	107	41	171	3	165	1.41	536	4	233	
1945	290	86	33	102	2	153	1.48	429	3	226	
1946	203	83	27	61	2	113	1.86	378	4	210	
1947	240	77	28	96	2	114	2.10	504	4	239	
1948	196	83	27	98	2	69	1.58	310	3	109	
1949	174	80	24	70	2	78	1.38	240	3	108	
<u>VIRGINIA</u>											
1944	634	190	72	235	5	322	1.42	900	7	457	
1945	459	175	51	193	4	211	1.42	652	6	300	
1946	350	189	49	122	2	177	1.83	640	4	324	
1947	322	217	54	116	2	150	2.06	663	4	309	
1948	362	214	51	123	2	186	1.66	601	3	309	
1949	252	221	46	88	2	116	1.35	340	3	157	
<u>WEST VIRGINIA</u>											
1944	68	20	5	48	1	14	1.33	90	1	19	
1945	54	12	4	38	1	11	1.36	73	1	15	
1946	38	12	3	27	1	7	1.74	66	2	12	
1947	36	9	3	25	1	?	1.94	70	2	14	
1948	26	9	2	19	1	4	1.73	45	2	7	
1949	27	9	2	19	1	5	1.42	38	1	7	
<u>NORTH CAROLINA</u>											
1944	437	198	69	162	8	198	1.80	787	14	356	
1945	326	174	56	140	6	124	1.78	580	11	221	
1946	275	174	38	124	4	109	2.35	645	9	256	
1947	348	140	42	139	4	163	2.65	922	11	432	
1948	286	136	38	114	4	130	2.29	655	9	298	
1949	196	128	31	90	4	71	1.99	390	8	141	

RYE: PRODUCTION, FARM DISPOSITION, AND VALUE

Year	Production	Farm disposition					Season av. price per bushel received by farmers	Value		
		Total used for seed	Used on farms where grown	Ground at mill:	Sold	Value of production		Value of rye for household use	Value of sales	
		For seed	Fed to livestock or for flour	For some use or exchanged			Dollars	Thousand dollars		
		Thousand bushels	Thousand bushels	Thousand bushels	Thousand bushels	Thousand bushels	Dollars	Thousand dollars	Dollars	
<u>SOUTH CAROLINA</u>										
1944	166	90	19	58	--	109	2.14	355	--	233
1945	142	53	19	37	--	86	1.95	277	--	168
1946	110	50	14	31	--	65	2.38	262	--	155
1947	115	37	12	31	--	72	2.52	290	--	181
1948	60	31	9	19	--	32	2.56	154	--	82
1949	57	25	8	13	--	36	2.09	119	--	75
<u>GEORGIA</u>										
1944	121	60	14	30	--	77	2.00	242	--	154
1945	90	36	10	22	--	58	2.07	186	--	120
1946	60	32	6	12	--	42	2.57	154	--	108
1947	45	26	6	9	--	30	2.69	121	--	81
1948	45	24	5	8	--	32	2.58	116	--	83
1949	32	22	4	6	--	22	2.29	73	--	50
<u>KENTUCKY</u>										
1944	560	255	38	123	--	399	1.32	739	--	527
1945	500	217	43	125	--	332	1.52	760	--	565
1946	518	197	39	119	--	360	1.90	984	--	684
1947	518	182	36	119	--	363	2.21	1,145	--	802
1948	420	190	38	109	--	273	1.98	832	--	541
1949	357	181	33	103	--	231	1.43	525	--	330
<u>TENNESSEE</u>										
1944	400	211	46	84	2	268	1.64	656	3	440
1945	323	150	42	90	1	190	1.64	530	2	312
1946	250	127	32	70	--	148	2.10	525	--	311
1947	273	130	32	87	--	154	2.25	614	--	346
1948	330	136	38	96	--	196	2.04	673	--	400
1949	202	122	27	61	--	114	1.54	311	--	176
<u>OKLAHOMA</u>										
1944	1,030	283	108	515	--	407	1.06	1,092	--	431
1945	740	158	66	407	--	267	1.12	829	--	299
1946	432	126	50	225	--	157	1.61	696	--	253
1947	456	108	43	164	--	249	2.15	980	--	535
1948	270	94	36	97	--	137	1.64	443	--	225
1949	252	113	35	101	--	116	1.13	285	--	131
<u>TEXAS</u>										
1944	262	56	22	66	--	174	1.02	267	--	177
1945	189	49	22	66	--	101	1.14	215	--	115
1946	110	70	21	38	--	51	1.58	174	--	81
1947	350	84	34	88	--	228	2.03	710	--	463
1948	210	100	38	52	--	120	1.61	338	--	193
1949	304	100	38	61	--	205	1.03	313	--	211
<u>MONTANA</u>										
1944	192	24	10	77	--	105	.87	167	--	91
1945	176	40	13	79	--	84	1.53	269	--	129
1946	260	52	19	65	--	176	2.11	549	--	371
1947	362	30	16	72	--	274	2.18	789	--	597
1948	270	23	11	62	--	197	1.17	316	--	230
1949	63	27	7	25	--	31	.98	62	--	30

RYE: PRODUCTION, FARM DISPOSITION, AND VALUE

Year	Production	Farm disposition					Season av. price per bushel received by farmers	Value		
		Total used for seed	Used on farms where grown For seed	Ground at mill: for home use: livestock: or exchanged: for flour	Sold	Value of production		Value of rye for farm: household: use	Value of sales	
		Thousand bushels					Dollars	Thousand dollars		
<u>IDAHO</u>										
1944	66	13	5	33	--	28	1.03	68	--	29
1945	65	13	6	32	--	28	1.21	79	--	34
1946	66	12	4	28	--	24	1.72	96	--	41
1947	85	12	4	42	--	39	2.02	172	--	79
1948	52	12	4	21	--	27	1.38	72	--	37
1949	45	11	3	14	--	28	1.16	52	--	32
<u>WYOMING</u>										
1944	127	30	10	83	1	33	.94	119	1	31
1945	84	25	6	34	1	43	1.19	100	1	51
1946	84	25	6	42	--	36	1.82	153	--	66
1947	77	24	6	38	--	33	2.08	160	--	69
1948	49	24	6	39	--	4	1.23	60	--	5
1949	71	22	6	35	--	29	1.00	71	--	29
<u>COLORADO</u>										
1944	600	109	54	240	1	305	.92	552	1	281
1945	800	90	54	120	1	625	1.19	952	1	744
1946	544	70	43	152	1	348	1.74	947	2	606
1947	470	52	31	141	--	298	2.17	1,020	--	647
1948	280	34	19	84	--	177	1.25	350	--	221
1949	207	46	17	62	--	128	1.00	207	--	128
<u>NEW MEXICO</u>										
1944	74	11	6	48	--	20	.96	71	--	19
1945	32	9	3	19	--	10	.98	31	--	10
1946	42	6	3	8	--	31	1.64	69	--	51
1947	58	6	3	12	--	43	2.10	122	--	90
1948	55	6	3	11	--	41	1.64	90	--	67
1949	60	6	3	11	--	46	1.27	76	--	58
<u>UTAH</u>										
1944	124	31	16	62	1	45	1.12	139	1	50
1945	100	31	12	60	1	27	1.20	120	1	32
1946	85	17	8	60	1	17	1.80	155	2	31
1947	60	14	7	30	1	22	2.03	122	2	45
1948	50	14	6	25	1	18	1.69	84	2	30
1949	55	14	7	28	1	19	1.53	84	2	29
<u>WASHINGTON</u>										
1944	194	66	16	78	--	100	.99	192	--	99
1945	180	60	15	90	--	75	1.38	248	--	104
1946	125	60	13	44	--	68	1.59	199	--	108
1947	130	58	16	32	--	82	2.16	281	--	177
1948	221	50	18	53	--	150	1.57	347	--	236
1949	101	76	15	15	--	71	1.35	136	--	96
<u>OREGON</u>										
1944	451	170	51	135	1	264	1.13	510	1	298
1945	434	154	46	126	1	261	1.22	529	1	318
1946	432	138	48	108	1	275	1.67	721	2	459
1947	448	121	42	90	1	315	2.03	909	2	639
1948	348	128	41	111	1	195	1.35	470	1	263
1949	154	133	29	45	1	79	1.27	196	1	100
<u>CALIFORNIA</u>										
1944	130	38	13	65	--	52	1.08	140	--	56
1945	169	29	13	68	--	88	1.17	198	--	103
1946	120	29	13	60	--	47	1.67	200	--	78
1947	121	30	14	60	--	47	2.09	253	--	98
1948	144	20	10	65	--	69	1.45	209	--	100
1949	60	20	9	30	--	21	1.35	81	--	28

**BUCKWHEAT: PRODUCTION, FARM DISPOSITION, AND VALUE**

Year	Production	Farm disposition					Season av. price per bushel received by farmers	Value		
		Used for Total	seed On farms where grown	Fed to live- stock	Ground at mills for home use or exchanged for flour	Sold		Value of production	Value of buckwheat for farm household use	Value of sales
Thousand bushels							Dollars	Thousand dollars		
<b>UNITED STATES</b>										
1939	5,736	412	241	3,194	185	2,116	.609	3,566	125	1,288
1940	6,476	358	241	3,874	172	2,189	.515	3,482	110	1,128
1941	6,038	403	228	3,878	125	1,807	.662	4,072	96	1,197
1942	6,636	552	270	3,920	133	2,313	.838	5,613	124	1,939
1943	8,830	564	348	5,531	147	2,804	1.25	11,108	184	3,496
1944	8,956	492	327	5,565	110	2,954	.964	9,061	132	2,848
1945	6,467	427	273	3,881	85	2,228	1.16	7,665	109	2,592
1946	6,812	559	299	3,913	84	2,516	1.46	10,059	137	3,684
1947	7,177	368	263	3,976	89	2,849	1.90	13,610	178	5,413
1948	6,085	298	212	3,552	77	2,244	1.08	6,825	100	2,418
1949	4,956	304	190	2,834	71	1,861	.915	4,721	84	1,702
<b>MAINE</b>										
1939	96	12	9	32	34	21	.78	75	27	16
1940	91	12	8	33	29	21	.77	70	22	16
1941	105	12	8	39	29	29	.81	85	23	23
1942	119	12	8	40	36	35	1.05	125	38	37
1943	140	10	8	58	36	38	1.34	188	48	51
1944	120	10	7	49	34	30	1.32	158	45	40
1945	93	8	6	36	30	21	1.41	131	42	30
1946	100	10	6	40	31	23	1.79	179	55	41
1947	102	8	6	44	30	22	2.23	227	67	49
1948	100	8	6	49	24	21	1.48	148	36	31
1949	105	7	5	55	23	22	1.30	136	30	29
<b>VERMONT</b>										
1939	20	1	1	15	1	3	.78	16	1	2
1940	17	1	1	12	1	3	.73	12	1	2
1941	17	1	1	12	1	3	.82	14	1	2
1942	19	1	1	14	1	3	1.07	20	1	3
1943	20	1	1	14	1	4	1.39	28	1	6
1944	22	1	1	16	1	4	1.33	29	1	5
1945	18	1	1	12	1	4	1.41	25	1	6
1946	22	1	1	16	1	4	1.73	38	2	7
1947	14	--	--	10	1	3	2.18	31	2	7
1948										
1949										
<b>NEW YORK</b>										
1939	1,970	141	93	1,024	26	827	.63	1,241	16	521
1940	2,194	108	81	1,328	17	768	.52	1,141	9	399
1941	2,014	130	75	1,268	6	665	.69	1,390	4	459
1942	2,257	184	86	1,283	8	880	.89	2,009	7	783
1943	3,274	155	113	2,069	12	1,080	1.29	4,223	15	1,393
1944	2,700	129	95	1,598	8	999	1.01	2,727	3	1,009
1945	1,519	119	71	866	5	577	1.21	1,838	6	698
1946	2,147	124	79	1,183	5	880	1.46	3,135	7	1,285
1947	1,539	99	72	784	6	677	2.02	3,109	12	1,368
1948	1,872	78	58	1,024	4	786	1.06	1,984	4	833
1949	1,596	81	53	806	3	734	.91	1,452	3	668
<b>PENNSYLVANIA</b>										
1939	1,904	136	83	1,211	58	552	.62	1,180	36	342
1940	2,202	128	91	1,475	63	573	.54	1,189	34	309
1941	2,240	128	88	1,553	39	560	.64	1,434	25	358
1942	2,145	160	99	1,450	38	558	.80	1,716	30	446
1943	2,508	184	129	1,811	41	527	1.30	3,260	53	685
1944	2,730	134	107	2,057	20	546	1.09	2,976	22	595
1945	1,813	130	91	1,308	15	399	1.18	2,139	18	471
1946	2,080	148	96	1,387	15	582	1.45	3,016	22	844
1947	1,824	121	91	1,236	23	474	1.86	3,393	43	882
1948	2,016	94	75	1,411	26	504	1.16	2,339	30	585
1949	1,480	77	58	986	22	414	.95	1,406	21	393

BUCKWHEAT: PRODUCTION, FARM DISPOSITION, AND VALUE

Year	Production	Farm disposition				Season sw. price per bushel received by farmers	Value		
		Used for seed Total	On farms where grown	Fed to live- stock	Ground at mills for home use or exchanged for flour		Value of production	Value of buckwheat for farm household use	Value of sales
		Thousand bushels				Dollars	Thousand dollars		

OHIO

1939	188	15	4	102	3	79	.58	109	2	46
1940	288	9	5	164	4	115	.53	153	2	61
1941	158	13	3	110	1	44	.64	101	1	28
1942	216	23	5	133	2	76	.83	179	2	63
1943	350	15	8	226	4	112	1.22	427	5	137
1944	294	20	8	189	3	94	1.08	318	3	102
1945	306	19	9	185	2	110	1.18	361	2	130
1946	323	48	12	206	2	103	1.51	488	3	156
1947	651	18	11	365	2	273	1.85	1,204	4	505
1948	288	13	7	181	2	98	1.17	337	2	115
1949	252	18	7	152	2	91	.93	234	2	85

INDIANA

1939	98	8	4	22	1	71	.59	58	1	42
1940	122	4	3	45	1	73	.48	59	--	35
1941	62	6	3	28	--	31	.62	38	--	19
1942	91	14	5	47	--	39	.76	69	--	30
1943	196	9	6	56	1	133	1.25	245	1	166
1944	150	20	9	51	--	90	1.06	159	--	95
1945	270	6	5	117	--	148	1.04	281	--	154
1946	90	17	7	47	--	36	1.42	128	--	51
1947	252	2	2	99	--	151	1.83	461	--	276
1948	30	4	2	10	--	18	1.15	34	--	21
1949	64	3	2	24	--	38	.90	58	--	34

ILLINOIS

1939	31	2	1	21	--	9	.54	17	--	5
1940	32	2	1	16	--	15	.48	15	--	7
1941	30	5	1	11	--	18	.64	19	--	12
1942	78	10	4	37	--	37	.87	68	--	32
1943	140	5	4	45	--	91	1.25	175	--	114
1944	82	16	6	35	--	41	1.05	86	--	43
1945	225	5	4	131	--	90	1.07	241	--	96
1946	80	16	5	47	--	28	1.49	119	--	42
1947	208	4	3	122	--	83	1.85	385	--	154
1948	68	2	1	36	--	31	1.14	78	--	35
1949	32	2	1	17	--	14	.95	30	--	13

MICHIGAN

1939	375	24	5	194	4	172	.52	195	2	89
1940	442	19	8	169	4	261	.46	203	2	120
1941	232	24	4	134	1	93	.65	151	1	60
1942	391	46	7	175	2	207	.87	340	2	180
1943	600	30	14	470	4	312	1.17	936	5	365
1944	512	37	15	279	3	215	.94	481	3	202
1945	350	19	10	188	2	150	1.12	392	2	168
1946	243	50	10	115	1	117	1.46	355	1	171
1947	741	24	14	334	--	393	1.91	1,415	--	751
1948	351	16	8	132	--	211	1.11	390	--	234
1949	276	22	8	144	--	124	.88	243	--	109

**BUCKWHEAT: PRODUCTION, FARM DISPOSITION, AND VALUE**

Year	Production	Used for seed		Farm disposition				Season av. price per bushel received by farmers	Value		
		Total	On farms where grown	Fed to live stock	Ground at mills for home use or exchanged for flour	Sold	Value of production		Value of buckwheat for household use	Value of sales	
Thousand bushels								Dollars	Thousand dollars		

WISCONSIN

1939	186	10	6	102	2	76	.54	100	1	41
1940	186	12	6	92	2	86	.46	86	1	40
1941	218	13	8	146	1	63	.63	137	1	40
1942	210	19	9	108	1	92	.90	189	1	83
1943	261	29	12	158	2	89	1.18	308	2	105
1944	418	26	18	242	3	155	.94	393	3	146
1945	360	27	18	233	1	108	1.20	432	1	130
1946	362	27	18	198	1	145	1.55	561	2	225
1947	362	25	18	198	1	145	1.88	681	2	273
1948	356	23	15	198	1	142	1.12	399	1	159
1949	332	25	16	182	1	133	.96	319	1	128

MINNESOTA

1939	219	18	6	53	2	158	.53	116	1	84
1940	275	19	9	113	2	151	.37	102	1	56
1941	253	26	10	90	1	152	.58	147	1	88
1942	420	33	15	160	1	244	.69	290	1	168
1943	442	60	21	145	2	274	1.14	504	2	312
1944	945	44	26	388	2	529	.72	680	1	381
1945	630	43	26	200	1	403	1.12	706	1	451
1946	588	56	28	147	1	412	1.40	823	1	577
1947	648	31	20	238	1	389	1.83	1,186	2	712
1948	435	25	15	115	1	304	.83	361	1	252
1949	300	33	16	103	1	180	.69	207	1	124

IOWA

1939	29	2	1	9	--	19	.63	18	--	12
1940	32	2	1	23	--	8	.54	17	--	4
1941	32	2	1	13	--	18	.62	20	--	11
1942	32	3	1	19	--	12	.77	25	--	9
1943	48	11	2	29	--	17	1.18	57	--	20
1944	210	6	4	131	1	74	.81	170	1	60
1945	98	3	2	57	--	39	1.07	105	--	42
1946	45	9	4	32	--	9	1.50	68	--	14
1947	120	--	--	78	--	42	1.85	222	--	78
1948										

D i s c o n t i n u e d

MISSOURI

1939	12	1	--	10	--	2	.73	9	--	1
1940	12	1	--	10	--	2	.58	7	--	1
1941	9	1	--	8	--	1	.61	5	--	1
1942	10	1	--	9	--	1	.71	7	--	1
1943	12	1	--	10	--	2	1.14	14	--	2
1944	12	1	--	10	--	2	.96	12	--	2
1945	12	1	--	10	--	2	1.10	13	--	2
1946	11	2	--	9	--	2	1.50	16	--	3
1947	22	--	--	11	--	11	1.91	42	--	21
1948										

D i s c o n t i n u e d



BUCKWHEAT: PRODUCTION, FARM DISPOSITION, AND VALUE

Year	Production	Farm disposition					Season av. price per bushel received by farmers	Value		
		Used for seed Total	On farms where grown	Fed to live- stock	Ground at mills for home use or exchanged for flour	Sold		Value of production	Value of buckwheat for farm household use	Value of sales
		Thousand bushels					Dollars	Thousand dollars		
<u>NORTH DAKOTA</u>										
1939	23	2	1	9	--	13	.62	14	--	8
1940	22	3	1	7	--	14	.48	11	--	7
1941	42	6	1	12	--	29	.57	24	--	17
1942	63	4	2	17	--	44	.67	42	--	29
1943	42	4	1	9	--	32	1.03	43	--	33
1944	64	6	2	17	--	45	.69	44	--	31
1945	112	5	3	53	--	56	1.11	124	--	62
1946	78	7	4	27	--	47	1.44	112	--	68
1947	105	3	2	40	--	63	1.84	193	--	116
1948	48	4	2	17	--	29	.85	41	--	25
1949	48	4	2	20	--	26	.66	32	--	17
<u>SOUTH DAKOTA</u>										
1939	12	1	1	4	--	7	.50	6	--	4
1940	11	1	1	5	--	5	.36	4	--	2
1941	8	1	1	3	--	4	.49	4	--	2
1942	14	2	1	5	--	8	.57	8	--	5
1943	26	7	2	11	--	13	.96	25	--	12
1944	90	4	2	43	--	45	.69	62	--	31
1945	52	5	2	24	--	26	1.11	58	--	29
1946	70	9	4	31	--	35	1.43	100	--	50
1947	88	4	2	46	--	40	1.79	158	--	72
1948	64	3	2	30	--	32	.92	59	--	29
1949	24	4	2	10	--	12	.61	15	--	7
<u>MARYLAND</u>										
1939	95	6	5	49	8	33	.64	61	5	21
1940	90	6	5	51	7	27	.63	57	4	17
1941	130	6	5	63	7	25	.72	72	5	18
1942	98	6	5	62	7	24	.82	80	6	20
1943	105	8	5	69	7	24	1.23	129	9	30
1944	120	6	5	79	6	30	1.17	140	7	35
1945	118	5	4	76	8	30	1.18	139	9	35
1946	94	5	4	60	6	24	1.61	151	10	39
1947	72	4	4	45	5	18	1.76	127	9	32
1948	69	4	3	51	5	10	1.31	90	7	13
1949	63	4	3	47	5	8	1.13	71	6	9
<u>VIRGINIA</u>										
1939	132	9	6	98	8	20	.74	98	6	15
1940	130	9	6	95	9	20	.75	98	7	15
1941	144	8	6	114	8	16	.84	121	7	13
1942	128	8	6	102	7	13	.96	123	7	12
1943	98	9	6	75	6	11	1.24	122	7	14
1944	132	6	5	108	6	13	1.25	165	8	16
1945	85	4	3	73	4	5	1.29	110	5	6
1946	68	3	2	54	5	7	1.56	106	8	11
1947	48	3	2	37	4	5	1.80	86	7	9
1948	54	2	2	43	5	4	1.41	76	7	6
1949	33	2	1	22	5	5	1.45	48	7	7

**BUCKWHEAT: PRODUCTION, FARM DISPOSITION, AND VALUE**

Year	Production	Farm disposition					Season av. price per bushel received by farmers	Value		
		Used for seed Total	On farms where grown	Fed to live- stock	Ground at mills for home use or exchanged for flour	Sold		Value of production	Value of buckwheat for farm household use	Value of sales

Thousand bushels
Dollars
Thousand dollars

WEST VIRGINIA

1939	243	16	11	163	28	41	.73	177	20	30
1940	228	14	10	160	24	34	.78	178	19	27
1941	234	13	9	169	21	35	.84	197	18	29
1942	209	15	10	158	20	21	.93	194	19	20
1943	209	14	10	154	20	25	1.13	236	23	28
1944	185	11	8	147	12	18	1.32	244	16	24
1945	172	11	8	129	9	26	1.32	227	12	34
1946	156	11	8	122	10	16	1.54	240	15	25
1947	140	10	8	105	10	17	1.82	255	18	31
1948	136	10	7	107	8	14	1.43	194	11	20
1949	141	8	6	109	8	18	1.49	210	12	27

NORTH CAROLINA

1939	60	4	2	44	5	9	.77	46	4	7
1940	52	4	2	37	5	8	.78	41	4	6
1941	82	4	2	58	6	16	.82	67	5	13
1942	85	4	3	64	6	12	.94	80	6	11
1943	66	5	2	50	5	9	1.12	74	6	10
1944	72	4	3	54	6	9	1.34	96	8	12
1945	64	3	2	55	4	3	1.59	102	6	5
1946	48	3	2	38	3	5	1.84	88	6	9
1947	51	—	—	43	3	5	1.87	95	6	9

D i s c o n t i n u e d

KENTUCKY

1939	20	2	1	14	3	2	.67	13	2	1
1940	24	2	1	19	2	2	.75	18	2	2
1941	28	2	1	23	2	2	.79	22	2	2
1942	22	3	1	15	2	4	.94	21	2	4
1943	33	2	1	25	3	4	1.12	37	3	4
1944	26	2	1	19	2	4	1.20	31	2	5
1945	26	3	1	19	1	5	1.29	34	1	6
1946	42	2	1	32	1	8	1.52	64	2	12
1947	30	—	—	23	1	6	1.81	54	2	11

D i s c o n t i n u e d

TENNESSEE

1939	23	2	1	18	2	2	.73	17	1	1
1940	26	2	1	20	2	3	.80	21	2	2
1941	30	2	1	24	2	3	.80	24	2	2
1942	29	4	2	22	2	3	.98	28	2	3
1943	60	5	3	47	3	7	1.28	77	4	9
1944	72	9	5	53	3	11	1.25	90	4	14
1945	144	10	7	109	2	26	1.44	207	3	37
1946	165	11	8	122	2	33	1.65	272	3	54
1947	160	12	8	118	2	32	1.79	286	4	57
1948	198	12	9	148	1	40	1.49	295	1	60
1949	210	14	10	157	1	42	1.24	260	1	52

FLAXSEED: PRODUCTION, FARM DISPOSITION, AND VALUE

Year	Production	Farm disposition			Sold	Season average price received by farmers	Value	
		Used for seed	On farms where grown	Total			Value of production	Value of sales
		Thousand bushels			Dollars	Thousand dollars		
<u>UNITED STATES</u>								
1944	21,665	2,380	1,175	20,490	2.91	62,941	59,577	
1945	34,557	1,652	1,018	33,539	2.89	99,912	96,985	
1946	22,588	2,621	1,356	21,232	4.03	91,153	85,565	
1947	40,618	3,204	1,750	38,868	6.15	249,843	239,137	
1948	54,803	3,505	1,982	52,821	5.71	312,975	301,736	
1949	42,976	2,769	1,708	41,268	3.63	156,073	149,924	
<u>OHIO</u>								
1944	---	---	---	---	---	---	---	
1945	---	---	---	---	---	---	---	
1946	---	2	---	---	---	---	---	
1947	24	---	---	24	6.13	147	147	
1948	---	---	---	---	---	---	---	
<u>DISCONTINUED</u>								
<u>ILLINOIS</u>								
1944	24	2	1	23	2.91	70	67	
1945	28	1	1	27	2.92	82	79	
1946	14	5	---	14	4.30	60	60	
1947	72	2	2	70	5.98	431	419	
1948	28	1	1	27	5.73	160	155	
1949	13	1	1	12	3.55	46	43	
<u>MICHIGAN</u>								
1944	49	6	3	46	2.80	137	129	
1945	42	6	4	38	2.83	119	108	
1946	63	5	3	60	4.98	314	299	
1947	45	8	4	41	6.45	290	264	
1948	80	8	5	75	5.79	463	434	
1949	74	6	4	70	3.44	255	241	
<u>WISCONSIN</u>								
1944	70	6	3	67	2.80	196	188	
1945	77	5	4	73	2.84	219	207	
1946	78	12	5	73	5.54	432	404	
1947	188	18	10	178	6.22	1,169	1,107	
1948	297	14	9	288	5.65	1,678	1,627	
1949	236	8	6	230	3.57	843	821	
<u>MINNESOTA</u>								
1944	6,218	768	430	5,788	2.90	18,032	16,785	
1945	11,737	652	437	11,300	2.91	34,155	32,883	
1946	9,303	992	546	8,757	3.95	36,747	34,590	
1947	15,103	1,190	678	14,425	6.12	92,430	88,281	
1948	19,102	1,360	843	18,259	5.73	109,454	104,624	
1949	15,618	1,014	700	14,918	3.65	57,006	54,451	
<u>IOWA</u>								
1944	549	61	40	509	2.88	1,581	1,466	
1945	938	27	19	919	2.87	2,692	2,638	
1946	510	67	23	487	3.74	1,907	1,821	
1947	1,120	84	42	1,078	5.90	6,608	6,360	
1948	1,612	100	55	1,557	5.68	9,156	8,844	
1949	1,518	78	51	1,467	3.60	5,465	5,281	

**FLAXSEED: PRODUCTION, FARM DISPOSITION, AND VALUE**

Year	Production	Farm disposition			Sold	Season average price per bushel received by farmers	Value	
		Used for seed	On farms				Value of production	Value of sales
			Total	where				
Thousand bushels					Dollars	Thousand dollars		
<b>MISSOURI</b>								
1944	60	7	3	57	2.72	163	155	
1945	36	5	2	34	2.75	99	94	
1946	39	5	1	38	3.45	135	131	
1947	30	3	1	29	5.61	168	163	
1948	20	2	1	19	5.46	109	104	
1949	20	2	1	19	3.45	69	66	
<b>NORTH DAKOTA</b>								
1944	6,576	866	433	6,143	2.84	18,676	17,446	
1945	12,200	476	309	11,891	2.84	34,648	33,770	
1946	4,953	862	517	4,436	4.39	21,744	19,474	
1947	12,192	1,000	600	11,592	6.18	75,347	71,639	
1948	16,654	1,110	633	16,021	5.58	92,929	89,397	
1949	13,496	1,088	653	12,843	3.56	48,046	45,721	
<b>SOUTH DAKOTA</b>								
1944	2,509	251	138	2,371	2.87	7,201	6,805	
1945	4,630	208	135	4,495	2.88	13,334	12,946	
1946	3,440	328	164	3,276	4.09	14,070	13,399	
1947	5,850	430	267	5,583	6.00	35,100	33,498	
1948	7,788	464	302	7,486	5.64	43,924	42,221	
1949	4,602	346	225	4,377	3.61	16,613	15,801	
<b>NEBRASKA</b>								
1944	8	1	--	8	2.74	22	22	
1945	18	--	--	18	2.75	50	50	
1946								
<b>D i a c o n t i n u e d</b>								
<b>KANSAS</b>								
1944	333	93	33	300	2.71	902	813	
1945	671	84	42	629	2.72	1,825	1,711	
1946	812	80	38	774	3.55	2,883	2,748	
1947	749	61	31	718	5.53	4,142	3,971	
1948	396	24	13	383	5.47	2,166	2,095	
1949	195	26	11	184	3.21	626	591	
<b>OKLAHOMA</b>								
1944	202	19	10	192	2.62	529	503	
1945	42	2	1	41	2.63	110	108	
1946	24	3	1	23	3.22	77	74	
1947	24	3	1	23	5.45	131	125	
1948	9	2	1	8	5.44	49	44	
1949	16	3	1	15	3.17	51	48	
<b>TEXAS</b>								
1944	272	49	12	260	2.75	748	715	
1945	504	59	18	486	2.75	1,386	1,336	
1946	555	61	18	537	3.15	1,748	1,692	
1947	864	149	37	827	5.70	4,925	4,714	
1948	1,320	184	52	1,268	5.70	7,524	7,228	
1949	2,002	104	31	1,971	3.44	6,887	6,780	

FLAXSEED: PRODUCTION, FARM DISPOSITION, AND VALUE

Year	Production	Farm disposition			Season average price per bushel received by farmers	Value	
		Used for seed Total	On farms where grown	Sold		Value of production	Value of sales
		Thousand bushels			Dollars	Thousand dollars	
<u>MONTANA</u>							
1944	1,512	144	43	1,469	2.71	4,098	3,981
1945	1,312	33	23	1,289	2.73	3,582	3,519
1946	518	75	15	503	4.55	2,357	2,289
1947	1,008	59	30	978	6.06	6,108	5,927
1948	1,410	36	18	1,392	5.50	7,755	7,656
1949	291	31	12	279	3.32	966	926
<u>IDAHO</u>							
1944	---	---	---	---	---	---	---
1945	---	---	---	---	---	---	---
1946	---	2	---	---	---	---	---
1947	30	---	---	30	6.21	186	186
1948							
D i s c o n t i n u e d							
<u>WYOMING</u>							
1944	4	1	---	4	2.75	11	11
1945	10	1	---	10	2.76	28	28
1946	5	1	---	5	4.13	21	21
1947	9	1	---	9	5.92	53	53
1948	5	1	---	5	5.48	27	27
1949	5	1	---	5	3.40	17	17
<u>ARIZONA</u>							
1944	484	15	3	481	3.20	1,549	1,539
1945	391	13	3	388	3.28	1,282	1,273
1946	336	18	1	335	3.62	1,216	1,213
1947	530	34	2	528	6.10	3,233	3,221
1948	1,064	44	4	1,060	6.24	6,639	6,614
1949	950	14	---	950	3.87	3,676	3,676
<u>WASHINGTON</u>							
1944	---	---	---	---	---	---	---
1945	---	---	---	---	---	---	---
1946	---	3	---	---	---	---	---
1947	52	1	---	52	6.38	332	332
1948	20	1	---	20	5.93	119	119
1949	24	1	---	24	3.79	91	91
<u>OREGON</u>							
1944	7	---	---	7	3.00	21	21
1945	---	---	---	---	---	---	---
1946	---	6	---	---	---	---	---
1947	105	10	4	101	6.50	682	656
1948	147	6	4	143	5.74	844	821
1949	88	1	1	87	3.80	334	331
<u>CALIFORNIA</u>							
1944	2,788	91	23	2,765	3.23	9,005	8,931
1945	1,921	80	20	1,901	3.28	6,301	6,235
1946	1,938	94	24	1,914	3.84	7,442	7,350
1947	2,623	151	41	2,582	7.00	18,361	18,074
1948	4,851	148	41	4,810	6.18	29,979	29,726
1949	3,828	45	11	3,817	3.94	15,082	15,039

SORGHUM GRAIN: PRODUCTION, FARM DISPOSITION, AND VALUE

Year	Production	Farm disposition		Season average price per bushel received by farmers	Value	
		Feed and seed	Sold		Value of production	Value of sales
		Thousand bushels		Dollars	Thousand dollars	
<u>UNITED STATES</u>						
1944	184,978	78,232	106,746	.914	168,898	97,566
1945	96,063	42,569	53,494	1.20	114,756	64,280
1946	106,025	39,727	66,298	1.40	147,402	92,946
1947	93,217	29,745	63,472	1.83	171,032	116,142
1948	131,384	51,326	80,058	1.28	168,235	102,800
1949	148,299	45,116	103,183	1.13	166,760	116,178
<u>INDIANA</u>						
1944	48	28	20	1.06	51	21
1945	60	36	24	1.15	69	28
1946	30	25	5	1.12	34	6
1947	26	22	4	1.56	41	6
1948	32	27	5	.96	31	5
1949	32	27	5	.98	31	5
<u>ILLINOIS</u>						
1944	24	14	10	1.06	25	11
1945	29	17	12	1.24	36	15
1946	30	14	16	1.12	34	18
1947						
<u>D i s c o n t i n u e d</u>						
<u>IOWA</u>						
1944	24	12	12	1.06	25	13
1945	20	9	11	1.27	25	14
1946	20	8	12	1.37	27	16
1947	16	8	8	1.65	26	13
1948	20	10	10	1.00	20	10
1949	22	12	10	.96	21	10
<u>MISSOURI</u>						
1944	1,318	1,120	198	1.05	1,384	208
1945	435	416	17	1.23	535	21
1946	968	813	155	1.37	1,326	212
1947	704	598	106	2.04	1,436	216
1948	720	619	101	1.20	864	121
1949	620	521	99	.99	614	98
<u>NORTH DAKOTA</u>						
1944	130	75	55	1.05	136	58
1945	16	10	6	1.14	18	7
1946	14	9	5	1.22	17	6
1947	16	10	6	1.65	26	10
1948	16	10	6	.98	16	6
1949						
<u>D i s c o n t i n u e d</u>						
<u>SOUTH DAKOTA</u>						
1944	1,408	1,056	352	.88	1,239	310
1945	494	346	148	1.07	529	156
1946	592	355	237	1.19	704	282
1947	162	105	57	1.56	253	89
1948	310	186	124	1.05	326	130
1949	244	115	129	1.20	293	155

SORGHUM GRAIN: PRODUCTION, FARM DISPOSITION, AND VALUE

Year	Production	Farm disposition		Season av- erage price per bushel received by farmers	Value		
		Feed and seed:	Sold		Value of production	Value of sales	
		Thousand bushels		Dollars	Thousand dollars		
<u>NEBRASKA</u>							
1944	2,564	1,282	1,282	.89	2,282	1,141	
1945	1,350	796	554	1.16	1,566	643	
1946	1,560	983	577	1.15	1,794	664	
1947	1,125	754	371	1.87	2,104	694	
1948	2,632	1,184	1,448	1.42	3,737	2,056	
1949	2,572	797	1,775	1.23	3,164	2,183	
<u>KANSAS</u>							
1944	49,261	20,690	28,571	.91	44,828	26,000	
1945	17,695	9,909	7,786	1.17	20,703	9,110	
1946	11,488	6,204	5,284	1.30	14,924	6,869	
1947	10,933	5,357	5,576	1.96	21,429	10,929	
1948	28,788	12,667	16,121	1.30	37,424	20,957	
1949	29,928	8,679	21,249	1.18	35,315	25,074	
<u>NORTH CAROLINA</u>							
1944	---	---	---	---	---	---	
1945	50	40	10	---	62	12	
1946	69	52	---	---	90	22	
1947	125	95	---	1.70	212	51	
1948	432	307	25	1.18	510	148	
1949	375	263	112	1.19	446	133	
<u>SOUTH CAROLINA</u>							
1944	16	13	3	1.15	18	3	
1945	17	14	3	1.26	21	4	
1946	56	46	10	1.32	74	13	
1947	78	63	15	1.71	133	26	
1948	122	102	20	1.23	150	25	
1949	126	101	25	1.23	155	31	
<u>ALABAMA</u>							
1944	33	25	8	1.15	38	9	
1945	195	181	14	1.25	244	18	
1946	368	331	37	1.31	492	48	
1947	561	460	101	1.69	948	171	
1948	878	764	114	1.24	1,089	141	
1949	597	519	78	1.29	770	101	
<u>ARKANSAS</u>							
1944	100	93	7	1.15	115	8	
1945	170	159	11	1.29	219	14	
1946	120	112	8	1.40	168	11	
1947	150	140	10	1.66	249	17	
1948	288	245	43	1.23	354	53	
1949	241	190	51	1.19	287	61	
<u>LOUISIANA</u>							
1944	15	13	2	1.11	17	2	
1945	18	16	2	1.28	23	3	
1946	14	12	2	1.40	20	3	
1947	28	25	3	1.67	47	5	
1948	31	27	4	1.14	35	5	
1949	51	46	5	1.13	58	6	

SORGHUM GRAIN: PRODUCTION, FARM DISPOSITION, AND VALUE

Year	Production	Farm disposition		Season average price per bushel received by farmers	Value	
		Feed and seed	Sold		Value of production	Value of sales
		Thousand bushels		Dollars	Thousand dollars	
<u>OKLAHOMA</u>						
1944	14,685	9,839	4,846	.93	13,657	4,507
1945	7,632	5,495	2,137	1.20	9,158	2,564
1946	7,176	5,310	1,866	1.35	9,688	2,519
1947	4,840	3,630	1,210	1.92	9,293	2,323
1948	8,340	5,171	3,169	1.27	10,592	4,025
1949	8,494	5,096	3,398	1.10	9,343	3,738
<u>TEXAS</u>						
1944	99,229	38,699	60,530	.90	89,306	54,477
1945	59,139	23,064	36,075	1.18	69,784	42,568
1946	71,840	22,989	48,851	1.41	101,294	68,880
1947	65,421	16,355	49,066	1.78	116,449	87,337
1948	74,143	26,691	47,452	1.26	93,420	59,790
1949	84,996	24,649	60,347	1.09	92,646	65,778
<u>COLORADO</u>						
1944	3,768	2,374	1,394	.89	3,354	1,241
1945	2,682	805	1,877	1.14	3,057	2,140
1946	2,483	670	1,813	1.26	3,129	2,284
1947	2,400	720	1,680	1.82	4,368	3,058
1948	3,264	914	2,350	1.22	3,982	2,867
1949	5,298	1,324	3,974	1.14	6,040	4,530
<u>NEW MEXICO</u>						
1944	6,111	1,650	4,461	.89	5,439	3,970
1945	587	258	329	1.22	716	401
1946	1,127	789	338	1.29	1,454	436
1947	1,764	706	1,058	1.76	3,105	1,862
1948	4,018	1,406	2,612	1.26	5,063	3,291
1949	9,213	1,843	7,370	1.10	10,134	8,107
<u>ARIZONA</u>						
1944	2,009	402	1,607	1.01	2,029	1,623
1945	1,496	479	1,017	1.38	2,064	1,403
1946	1,980	396	1,584	1.33	2,633	2,107
1947	2,173	239	1,934	2.12	4,607	4,100
1948	3,000	300	2,700	1.38	4,140	3,726
1949	2,721	408	2,313	1.28	3,483	2,961
<u>CALIFORNIA</u>						
1944	4,235	847	3,388	1.17	4,955	3,964
1945	3,978	517	3,461	1.49	5,927	5,157
1946	6,090	609	5,481	1.56	9,500	8,550
1947	2,695	458	2,237	2.34	6,306	5,235
1948	4,350	696	3,654	1.49	6,482	5,444
1949	2,769	526	2,243	1.43	3,960	3,207



POPCORN: PRODUCTION, FARM DISPOSITION, AND VALUE

Year	Production	Farm disposition	Season average price per 100 lb. ear corn received by farmers	Value	
				Value of production	Value of sales
Thousand pounds			Dollars	Thousand dollars	
<u>UNITED STATES</u>					
1944	234,747		3.77	8,854	8,854
1945	420,080		3.69	15,494	15,494
1946	250,152		3.51	8,787	8,787
1947	102,900	Practically	4.73	4,863	4,863
1948	305,525		4.33	13,237	13,237
1949	165,023	all production	3.23	5,337	5,337
<u>OHIO</u>					
1944	18,850	sold	3.80	716	716
1945	54,000		3.70	1,998	1,998
1946	24,675	from	3.30	814	814
1947	8,000		4.15	332	332
1948	49,350	farm	4.35	2,147	2,147
1949	18,050		3.20	578	578
<u>INDIANA</u>					
1944	23,452		3.70	868	868
1945	68,730		3.70	2,543	2,543
1946	35,720		3.75	1,340	1,340
1947	10,950		5.20	569	569
1948	41,250		4.40	1,815	1,815
1949	27,360		3.00	821	821
<u>ILLINOIS</u>					
1944	23,400		3.85	901	901
1945	44,640		3.70	1,652	1,652
1946	28,440		3.60	1,024	1,024
1947	28,560		5.00	1,428	1,428
1948	65,925		3.70	2,439	2,439
1949	30,600		3.40	1,040	1,040
<u>MICHIGAN</u>					
1944	2,880		5.60	161	161
1945	4,200		3.60	151	151
1946	3,640		3.20	116	116
1947	2,100		4.00	84	84
1948	7,600		4.75	361	361
1949	4,620		2.90	134	134
<u>IOWA</u>					
1944	85,510		3.70	3,164	3,164
1945	103,960		3.70	3,847	3,847
1946	74,620		3.55	2,649	2,649
1947	14,400		5.00	720	720
1948	54,860		5.20	2,853	2,853
1949	33,810		3.40	1,150	1,150
<u>MISSOURI</u>					
1944	19,320		3.70	715	715
1945	25,200		3.70	932	932
1946	24,000		3.60	864	864
1947	11,000		4.50	495	495
1948	23,100		5.40	1,247	1,247
1949	13,260		3.60	477	477

POPCORN: PRODUCTION, FARM DISPOSITION, AND VALUE

Year	Production Thousand pounds	Farm disposition Sold	Season average price per 100 lb. ear corn re- ceived by farmers Dollars	Value Thousand dollars	
				Value of production	Value of sales
<u>NEBRASKA</u>					
1944	12,180		4.00	487	487
1945	44,550		3.60	1,604	1,604
1946	19,500		3.40	663	663
1947	4,800	Practically	4.35	209	209
1948	9,000		4.40	396	396
1949	8,580	all production	3.10	266	266
<u>KANSAS</u>					
1944	7,980	sold	3.70	295	295
1945	9,240		3.60	333	333
1946	6,240	from	3.50	218	218
1947	3,325		4.30	143	143
1948	4,950	farm	4.50	223	223
1949	5,168		3.50	181	181
<u>KENTUCKY</u>					
1944	13,500		3.70	500	500
1945	20,160		3.60	726	726
1946	14,847		3.15	468	468
1947	9,555		5.20	497	497
1948	24,955		3.25	811	811
1949	12,825		2.95	378	378
<u>OKLAHOMA</u>					
1944	14,400		3.70	533	533
1945	32,300		3.70	1,195	1,195
1946	11,830		3.15	373	373
1947	5,000		3.10	155	155
1948	18,720		3.75	702	702
1949	8,750		2.90	254	254
<u>TEXAS</u>					
1944	11,875		3.50	416	416
1945	11,900		3.70	440	440
1946	5,040		3.10	156	156
1947	3,510		3.25	114	114
1948	4,715		3.75	177	177
1949	2,000		2.90	58	58
<u>CALIFORNIA</u>					
1944	1,400		1/7.00	98	98
1945	1,200		1/6.10	73	73
1946	1,600		1/6.40	102	102
1947	1,700		1/6.90	117	117
1948	1,100		1/6.00	66	66
1949					

D i s c o n t i n u e d

1/ Equivalent price per 100 lb. of ear corn. Bulk of crop is sold by growers after shelling and cleaning.

SOYBEANS FOR BEANS: PRODUCTION, FARM DISPOSITION, AND VALUE

Year	Pro- duction	Total used for seed	Farm disposition			Season av- erage price: per bu. re- ceived by farmers	Value	
			Used on farms where grown	Sold	For seed livestock		Value of pro- duction	Value of sales
Thousand bushels			Dollars			Thousand dollars		
<u>UNITED STATES</u>								
1944	192,121	18,911	11,533	3,529	177,059	2.05	393,893	362,710
1945	193,167	16,745	9,787	3,727	179,653	2.08	402,234	373,808
1946	203,395	17,455	11,219	2,638	189,538	2.57	522,140	486,259
1947	186,451	16,066	10,448	2,503	173,500	3.33	621,477	578,563
1948	227,217	15,945	10,493	2,805	213,919	2.27	516,069	485,788
1949	234,194	19,021	11,301	2,506	220,387	2.16	506,474	476,805
<u>NEW YORK</u>								
1944	176	12	4	134	38	2.09	368	79
1945	56	14	5	42	9	2.00	112	18
1946	128	11	3	74	51	2.68	343	137
1947	75	11	3	45	27	3.04	228	82
1948	80	11	3	48	29	2.31	185	67
1949	90	13	4	45	41	2.12	191	87
<u>NEW JERSEY</u>								
1944	142	68	20	21	101	2.09	297	211
1945	220	61	17	40	163	2.16	475	352
1946	220	56	16	44	160	2.75	605	440
1947	247	54	21	40	186	3.18	785	591
1948	280	60	26	34	220	2.30	644	506
1949	326	63	32	70	224	2.04	665	457
<u>PENNSYLVANIA</u>								
1944	488	139	70	136	282	2.06	1,005	581
1945	434	118	47	126	261	2.10	911	548
1946	416	103	39	120	257	2.81	1,169	722
1947	384	94	38	108	238	2.98	1,144	709
1948	380	86	34	122	234	2.35	893	526
1949	428	82	39	128	261	1.97	843	514
<u>OHIO</u>								
1944	21,877	2,250	1,575	547	19,755	2.04	44,629	40,300
1945	19,386	1,845	1,181	485	17,720	2.06	39,935	36,503
1946	16,254	1,700	1,173	276	14,805	2.48	40,310	36,716
1947	17,575	1,598	1,167	264	16,144	3.38	59,404	54,567
1948	18,514	1,591	1,193	242	17,179	2.30	42,812	39,512
1949	21,000	1,931	1,352	252	19,396	2.16	45,360	41,895
<u>INDIANA</u>								
1944	25,336	2,725	1,880	608	22,848	2.04	51,685	46,610
1945	28,587	2,453	1,570	715	26,302	2.06	58,889	54,182
1946	26,106	2,275	1,592	470	24,044	2.53	66,048	60,831
1947	27,806	2,340	1,755	334	25,717	3.33	92,594	85,638
1948	32,098	2,364	1,678	385	30,035	2.27	72,862	68,179
1949	33,887	2,294	1,606	407	31,874	2.14	72,518	68,210
<u>ILLINOIS</u>								
1944	74,258	6,118	3,916	520	69,822	2.04	151,486	142,437
1945	75,200	4,934	3,108	376	71,716	2.08	156,416	149,169
1946	78,020	4,948	3,662	234	74,124	2.52	196,610	186,792
1947	65,448	4,553	3,506	262	61,680	3.39	221,869	209,095
1948	80,496	4,507	3,425	402	76,669	2.29	184,336	175,572
1949	83,813	4,930	3,352	168	80,298	2.19	183,561	175,853
<u>MICHIGAN</u>								
1944	1,870	210	126	206	1,538	1.99	3,721	3,061
1945	2,135	208	146	149	1,840	2.06	4,398	3,790
1946	1,290	135	90	84	1,116	2.59	3,341	2,890
1947	1,292	112	80	78	1,134	3.29	4,251	3,731
1948	1,138	115	68	46	1,024	2.21	2,515	2,263
1949	1,449	183	110	58	1,281	2.08	3,014	2,664

SOYBEANS FOR BEANS: PRODUCTION, FARM DISPOSITION, AND VALUE

Year	Pro- duction	Total used for seed	Farm disposition			Season av- erage price per bu. re- ceived by farmers	Value	
			Used on farms where grown	Sold	For seed Fed to livestock		Value of pro- duction	Value of sales
			Thousand bushels			Dollars	Thousand dollars	
<u>WISCONSIN</u>								
1944	538	121	60	81	397	1.95	1,049	774
1945	507	103	45	76	386	2.11	1,070	814
1946	438	82	41	61	336	2.90	1,270	974
1947	348	70	23	77	248	3.34	1,162	828
1948	286	71	34	54	198	2.26	646	447
1949	315	94	45	32	238	2.21	696	526
<u>MINNESOTA</u>								
1944	4,004	581	349	80	3,575	2.02	8,088	7,222
1945	6,728	744	387	256	6,085	2.06	13,860	12,535
1946	10,972	1,137	568	230	10,174	2.59	28,417	26,351
1947	14,400	1,104	618	144	13,638	3.34	48,096	45,551
1948	16,128	1,040	738	210	15,180	2.22	35,804	33,700
1949	13,422	1,440	720	107	12,595	2.22	29,797	27,961
<u>IOWA</u>								
1944	38,773	2,565	1,590	427	36,756	2.05	79,485	75,350
1945	35,335	2,051	1,128	707	33,500	2.07	73,143	69,345
1946	35,604	2,544	1,730	392	33,482	2.66	94,707	89,062
1947	29,202	1,939	1,163	380	27,659	3.39	98,995	93,764
1948	35,190	1,656	944	282	33,964	2.26	79,529	76,759
1949	30,820	2,352	1,364	277	29,179	2.25	69,345	65,653
<u>MISSOURI</u>								
1944	10,518	876	350	158	10,010	2.04	21,457	20,420
1945	9,360	913	493	94	8,773	2.12	19,843	18,599
1946	14,360	1,033	568	72	13,720	2.55	36,618	34,986
1947	9,900	931	596	198	9,106	3.20	31,680	29,139
1948	15,900	1,057	602	159	15,139	2.27	36,093	34,366
1949	18,690	1,249	749	187	17,754	2.12	39,623	37,638
<u>NORTH DAKOTA</u>								
1944	42	7	4	13	25	2.00	84	50
1945	58	9	4	7	47	2.10	122	99
1946	66	9	4	7	55	2.61	172	144
1947	60	10	5	3	52	3.32	199	173
1948	91	24	12	3	76	2.14	195	163
1949	230	48	19	6	205	2.11	485	433
<u>SOUTH DAKOTA</u>								
1944	153	15	9	6	138	1.96	300	270
1945	182	23	12	5	165	2.04	371	337
1946	276	60	27	6	243	2.62	723	637
1947	575	36	20	12	543	3.25	1,869	1,765
1948	558	36	20	8	530	2.15	1,200	1,140
1949	403	79	40	6	357	2.08	838	743
<u>NEBRASKA</u>								
1944	338	20	12	13	313	1.92	649	601
1945	306	28	17	6	283	2.05	627	580
1946	483	42	23	7	453	2.55	1,232	1,155
1947	464	31	19	5	440	3.36	1,559	1,478
1948	529	24	14	5	510	2.23	1,180	1,137
1949	444	60	30	7	407	2.16	959	879
<u>KANSAS</u>								
1944	2,534	206	101	25	2,408	2.03	5,144	4,888
1945	2,350	180	90	47	2,213	2.06	4,841	4,559
1946	2,178	200	120	33	2,025	2.53	5,510	5,123
1947	1,955	158	118	41	1,796	3.18	6,217	5,711
1948	2,640	170	133	13	2,494	2.26	5,966	5,636
1949	3,726	327	196	48	3,482	2.07	7,713	7,208

SOYBEANS FOR BEANS: PRODUCTION, FARM DISPOSITION, AND VALUE

Year	Production	Total used for seed	Farm disposition			Season average price per bu. received by farmers	Value	
			Used on farms where grown	Sold	Fed to livestock		Value of production	Value of sales
Thousand bushels						Dollars	Thousand dollars	
<u>DELAWARE</u>								
1944	306	104	52	29	225	2.16	661	486
1945	574	99	59	52	463	2.06	1,182	954
1946	666	110	77	36	553	2.53	1,685	1,399
1947	715	120	77	40	598	2.74	1,959	1,639
1948	662	130	82	20	560	2.11	1,397	1,182
1949	884	126	82	54	748	1.78	1,574	1,331
<u>MARYLAND</u>								
1944	416	133	53	42	321	2.16	899	693
1945	585	126	63	88	434	2.05	1,199	890
1946	594	130	78	71	445	2.56	1,521	1,139
1947	611	133	73	98	440	2.85	1,741	1,254
1948	806	152	68	129	609	2.15	1,733	1,309
1949	940	162	81	75	784	1.82	1,711	1,427
<u>VIRGINIA</u>								
1944	990	247	136	50	804	2.06	2,039	1,656
1945	1,264	263	163	63	1,038	2.08	2,629	2,159
1946	1,106	263	144	50	912	2.68	2,964	2,444
1947	1,515	247	136	27	1,352	3.03	4,590	4,097
1948	1,980	260	161	97	1,722	2.23	4,415	3,840
1949	2,424	298	173	85	2,166	1.96	4,751	4,245
<u>WEST VIRGINIA</u>								
1944	12	54	4	5	3	2.51	30	8
1945	14	43	4	6	4	2.46	34	10
1946	15	34	3	4	8	3.14	47	25
1947	16	27	3	4	9	3.11	50	28
1948	30	27	3	9	18	2.55	76	46
1949	33	23	2	9	22	2.74	90	60
<u>NORTH CAROLINA</u>								
1944	2,110	622	361	139	1,610	2.08	4,389	3,349
1945	2,700	610	366	135	2,199	2.20	5,940	4,838
1946	2,862	642	398	100	2,364	2.71	7,756	6,406
1947	3,495	586	293	105	3,097	3.00	10,485	9,291
1948	3,564	580	325	164	3,075	2.21	7,876	6,796
1949	3,960	667	374	158	3,428	1.93	7,643	6,616
<u>SOUTH CAROLINA</u>								
1944	112	48	27	8	77	3.89	436	300
1945	70	59	30	7	33	3.66	256	121
1946	240	72	36	22	182	3.84	922	699
1947	270	92	46	27	197	4.15	1,120	818
1948	360	92	46	40	274	3.22	1,159	882
1949	500	117	58	25	417	2.83	1,415	1,180
<u>GEORGIA</u>								
1944	66	62	22	2	42	4.28	282	180
1945	54	58	14	5	35	4.30	232	150
1946	76	58	14	8	54	4.52	344	244
1947	135	62	31	7	97	4.46	602	433
1948	152	70	38	8	106	3.68	559	390
1949	158	86	43	8	107	2.94	465	315
<u>FLORIDA</u>								
1949	120	9	2	2	116	2.05	246	238

SOYBEANS FOR BEANS: PRODUCTION, FARM DISPOSITION, AND VALUE

Year	Pro- duction	Total used for seed	Farm disposition			Season av- erage price per bu. re- ceived by farmers	Value	
			Used on farms where grown	For seed	Fed to livestock		Sold	Value of pro- duction
			Thousand bushels			Dollars	Thousand dollars	
<u>KENTUCKY</u>								
1944	990	274	137	69	784	2.01	1,990	1,576
1945	960	266	98	58	804	2.02	1,939	1,624
1946	1,566	293	176	34	1,356	2.64	4,134	3,580
1947	1,750	333	183	30	1,537	3.18	5,565	4,888
1948	2,299	389	214	46	2,039	2.28	5,242	4,649
1949	2,484	316	117	50	2,317	2.10	5,216	4,866
<u>TENNESSEE</u>								
1944	900	306	168	18	714	2.30	2,070	1,642
1945	957	283	113	38	806	2.37	2,268	1,910
1946	1,656	274	142	43	1,471	2.61	4,322	3,839
1947	1,891	285	108	38	1,745	3.11	5,881	5,427
1948	2,680	316	133	40	2,507	2.25	6,030	5,641
1949	2,868	330	148	52	2,668	2.04	5,851	5,443
<u>ALABAMA</u>								
1944	300	198	59	21	220	3.29	987	724
1945	348	194	58	17	273	3.12	1,086	852
1946	525	171	34	5	486	3.10	1,628	1,507
1947	864	150	22	9	833	3.15	2,722	2,624
1948	1,096	140	14	5	1,077	2.53	2,773	2,725
1949	1,050	155	16	3	1,031	2.03	2,132	2,093
<u>MISSISSIPPI</u>								
1944	912	318	143	109	660	2.47	2,253	1,630
1945	1,079	396	218	54	807	2.47	2,665	1,993
1946	1,440	406	203	58	1,179	2.88	4,147	3,396
1947	1,708	428	184	51	1,473	3.15	5,380	4,640
1948	3,132	428	295	94	2,743	2.19	6,859	6,007
1949	2,904	660	264	116	2,524	2.05	5,953	5,174
<u>ARKANSAS</u>								
1944	3,612	387	267	36	3,309	2.07	7,477	6,850
1945	3,344	424	310	27	3,007	2.04	6,822	6,134
1946	5,458	418	217	44	5,197	2.65	14,464	13,772
1947	3,396	351	133	34	3,229	2.99	10,154	9,655
1948	5,460	360	162	82	5,216	2.12	11,575	11,058
1949	6,300	734	257	50	5,993	2.01	12,663	12,046
<u>LOUISIANA</u>								
1944	276	233	35	14	227	2.83	781	642
1945	322	227	39	39	244	2.65	853	647
1946	338	235	38	51	249	3.01	1,017	749
1947	288	199	24	40	224	3.33	959	746
1948	462	153	23	55	384	2.64	1,220	1,014
1949	345	167	20	17	308	2.31	797	711
<u>OKLAHOMA</u>								
1944	48	8	2	7	39	2.14	103	83
1945	52	10	2	7	43	2.23	116	96
1946	42	11	3	2	37	2.71	114	100
1947	66	10	3	2	61	3.29	217	201
1948	126	14	5	3	118	2.34	295	276
1949	176	21	6	4	166	2.04	359	339
<u>TEXAS</u>								
1944	24	4	1	5	18	2.03	49	37
1945	---	3	---	---	---	---	---	---
1946	---	3	---	---	---	---	---	---
1947	---	2	---	---	---	---	---	---
1948	---	2	---	---	---	---	---	---
1949	---	5	---	---	---	---	---	---

COMPARISONS FOR PEAS: PRODUCTION, FARM DISPOSITION, AND VALUE

Year	Production	Total used for seed	Farm disposition				Sold	Season average price per bushel received by farmers	Value		
			Use on farms where grown	For seed	Fed to livestock	For farm household use			Value of production	Value of farm household use	Value of sales
			Thousand bushels				Dollars		Thousand dollars		

UNITED STATES

1944	2,856	1,765	1,280	769	321	1,486	3.69	14,502	1,181	5,481
1945	3,711	1,407	1,042	726	296	1,647	4.13	14,962	1,151	6,802
1946	3,101	1,246	919	596	271	1,315	4.59	13,984	1,214	6,040
1947	3,290	1,189	888	695	270	1,437	5.03	16,385	1,333	7,222
1948	3,288	1,253	913	763	372	1,340	4.16	13,806	1,149	5,573
1949	2,545	1,079	752	545	235	1,013	3.44	8,851	841	3,483

INDIANA

1944	18	11	6	2	---	10	2.87	52	---	29
1945	13	6	4	2	---	7	2.64	34	---	18
1946	14	4	3	2	---	9	3.06	43	---	28
1947	14	4	2	2	---	10	3.55	50	---	36
1948	11	3	2	2	---	7	2.45	27	---	17
1949	6	3	2	1	---	3	2.47	15	---	7

ILLINOIS

1944	288	101	76	6	1	205	3.03	873	3	621
1945	226	68	61	9	1	155	2.88	651	3	446
1946	180	64	52	4	---	124	3.32	598	---	412
1947	122	55	48	3	---	71	3.70	451	---	263
1948	196	73	62	11	---	123	2.40	470	---	295
1949	154	40	32	17	---	105	2.31	356	---	243

MISSOURI

1944	45	28	20	4	1	20	3.11	140	3	62
1945	32	25	12	2	1	17	2.92	92	3	50
1946	21	25	13	1	1	6	3.25	68	3	20
1947	49	14	7	2	1	39	3.62	177	4	141
1948	32	11	6	2	1	23	3.01	96	3	69
1949	16	11	6	1	---	9	2.78	44	---	25

KANSAS

1944	8	12	2	1	1	4	2.78	22	3	11
1945	12	18	4	2	1	5	2.88	36	3	14
1946	15	27	5	1	1	8	3.28	49	3	26
1947	25	26	5	2	1	17	3.68	92	4	63
1948	32	24	5	3	1	23	3.26	104	3	75
1949	40	23	5	4	1	30	2.64	106	3	79

VIRGINIA

1944	30	26	14	4	1	11	3.52	106	4	39
1945	32	19	10	4	1	17	3.91	125	4	66
1946	26	12	6	3	1	16	4.26	111	4	68
1947	22	12	7	3	1	11	5.06	111	5	66
1948	14	12	6	2	1	5	4.38	61	4	22
1949	16	10	5	2	1	8	3.24	52	3	26

COMPEAS FOR PEAS: PRODUCTION, FARM DISPOSITION, AND VALUE

Year	Production	Total used for seed	Farm disposition				Sold	Season average price per bushel received by farmers	Value		
			Used on farms where grown	For seed	For farm livestock	For household use			Value of production	Value of farms house-hold use	Value of sales
			Thousand bushels				Dollars		Thousand dollars		

NORTH CAROLINA

1944	153	133	80	7	9	57	4.19	641	38	239
1945	140	104	64	11	12	53	4.63	648	56	245
1946	135	83	58	9	18	50	4.84	653	87	242
1947	105	76	49	7	12	37	5.21	547	63	193
1948	110	81	61	8	12	29	4.58	504	55	133
1949	85	70	46	5	8	26	4.14	352	33	108

SOUTH CAROLINA

1944	452	403	297	14	16	135	5.30	2,396	85	662
1945	693	340	248	28	21	396	5.26	3,645	110	2,083
1946	666	272	204	33	29	400	5.64	3,756	164	2,266
1947	450	205	154	16	23	258	6.36	2,862	140	1,641
1948	320	218	131	14	14	161	5.63	1,802	79	906
1949	270	185	118	11	18	123	4.84	1,307	87	595

GEORGIA

1944	518	268	228	42	26	222	4.82	2,497	125	1,070
1945	520	227	182	31	31	276	4.91	2,553	152	1,355
1946	324	204	167	20	22	115	5.36	1,737	118	616
1947	420	202	172	25	29	194	5.18	2,176	150	1,005
1948	419	217	174	42	29	173	4.70	1,965	136	813
1949	335	191	134	20	17	164	3.88	1,300	66	636

FLORIDA

1944	18	32	6	3	4	5	4.77	86	19	24
1945	22	32	6	4	6	6	4.83	106	29	29
1946	16	32	6	2	4	4	5.50	88	22	22
1947	15	38	8	2	4	1	7.00	105	28	7
1948	15	39	8	2	4	1	5.97	90	24	6
1949	16	40	8	2	4	2	5.43	87	22	11

KENTUCKY

1944	22	25	8	3	1	10	3.12	69	3	31
1945	26	17	8	3	1	14	3.26	85	3	46
1946	12	16	8	1	--	3	3.57	43	--	11
1947	7	14	4	1	--	2	4.12	39	--	8
1948	6	12	4	1	--	1	3.07	18	--	3
1949	7	8	4	1	--	2	2.72	19	--	5

TENNESSEE

1944	54	52	26	3	5	20	3.57	193	18	71
1945	54	28	20	2	4	28	3.63	196	15	102
1946	46	30	20	2	6	18	4.39	202	26	79
1947	46	29	17	3	5	21	4.76	219	24	100
1948	49	31	19	3	5	22	3.50	172	18	77
1949	33	18	14	2	3	14	3.76	124	11	53



COMPEAS FOR PEAS: PRODUCTION, FARM DISPOSITION, AND VALUE

Year	Production	Total used for seed	Farm disposition				Sold	Season average price per bushel received by farmers	Value		
			Used on farms where grown	For seed	Fed to livestock	For farm household use			Value of production	Value of farms for hold use	Value of sales
			Thousand bushels				Dollars	Thousand dollars			
<u>ALABAMA</u>											
1944	456	136	112	114	64	166	3.29	1,500	211	546	
1945	390	108	97	78	55	160	3.52	1,373	194	553	
1946	240	85	76	43	46	75	4.02	965	185	302	
1947	240	94	85	48	48	59	4.27	1,025	205	252	
1948	273	90	76	46	46	105	3.75	1,024	172	394	
1949	151	61	52	26	26	47	3.55	536	92	167	
<u>MISSISSIPPI</u>											
1944	384	152	122	73	77	112	3.99	1,532	307	447	
1945	263	109	93	48	38	74	4.33	1,095	165	320	
1946	240	96	77	29	46	88	4.81	1,164	221	423	
1947	264	100	85	66	40	73	4.97	1,312	199	363	
1948	252	101	83	76	43	50	3.81	960	164	190	
1949	197	79	63	39	49	46	3.59	707	176	165	
<u>ARKANSAS</u>											
1944	306	130	91	61	28	126	3.27	1,001	92	412	
1945	258	74	56	77	26	99	3.67	921	93	353	
1946	209	71	57	52	19	81	4.20	878	80	340	
1947	125	62	46	41	12	26	4.42	552	53	115	
1948	202	59	50	51	20	71	3.66	739	73	260	
1949	168	45	40	49	18	61	3.52	591	63	215	
<u>LOUISIANA</u>											
1944	184	65	39	50	24	71	3.34	615	80	237	
1945	144	54	35	50	22	37	3.45	497	76	128	
1946	105	44	33	34	15	23	4.30	452	64	99	
1947	162	45	35	46	23	48	4.77	725	110	229	
1948	120	46	35	38	18	29	4.31	517	78	125	
1949	128	38	28	38	19	43	3.64	453	67	152	
<u>OKLAHOMA</u>											
1944	140	44	35	31	8	66	3.36	470	27	222	
1945	96	42	30	23	4	39	3.51	337	14	137	
1946	132	40	28	29	5	70	3.47	458	17	243	
1947	114	49	33	25	5	51	4.26	486	21	217	
1948	210	76	49	61	6	94	3.30	693	20	310	
1949	203	78	44	61	6	92	2.84	577	17	261	
<u>TEXAS</u>											
1944	780	148	118	351	55	256	2.96	2,309	163	758	
1945	800	136	112	352	72	264	3.21	2,568	231	847	
1946	720	141	106	331	58	225	3.79	2,729	220	853	
1947	1,120	164	131	403	67	515	4.88	5,466	327	2,533	
1948	1,028	160	142	391	72	423	4.44	4,564	320	1,878	
1949	720	178	151	265	65	238	3.09	2,225	201	735	

DRY EDIBLE BEANS: PRODUCTION, FARM DISPOSITION, AND VALUE

Year	Production		Farm disposition (Cleaned basis)				Season av.	Value			
	Total	Cleaned	Used on farms where grown	For farm	For household use	Sold by farmers	price per 100 lbs. received	Value of beans for production	Value of beans for household use	Value of beans for sale	
	Thousand bags						Dollars	Thousand dollars			

UNITED STATES

1944	16,147	15,044	765	347	48	14,7549	6.28	94,418	301	91,949
1945	13,091	11,950	802	289	43	11,618	6.56	78,317	270	76,169
1946	15,840	14,702	890	357	42	14,303	10.60	156,289	478	152,010
1947	17,268	15,829	954	373	41	15,415	11.60	184,019	491	179,094
1948	20,816	19,384	924	364	42	18,978	7.87	152,443	336	149,262
1949	21,379	19,863	796	306	41	19,516	6.59	130,979	279	128,689

MAINE

1944	35	32	3	2	3	27	8.70	278	26	235
1945	33	29	4	2	3	24	9.50	276	28	228
1946	59	53	5	3	4	46	18.50	980	74	851
1947	77	72	7	5	4	63	19.00	1,368	76	1,197
1948	81	76	6	4	4	68	13.90	1,056	56	945
1949	74	66	5	4	4	58	10.40	686	42	603

VERMONT

1944	6	5	---	---	---	5	8.70	44	---	44
1945										

- Discontinued -

NEW YORK

1944	893	826	62	8	6	812	6.50	5,369	39	5,278
1945	714	650	82	7	2	641	7.10	4,615	14	4,551
1946	1,488	1,421	86	9	3	1,409	11.10	15,773	3	15,640
1947	1,391	1,321	112	12	3	1,306	11.90	15,720	36	15,541
1948	2,202	2,070	104	10	3	2,057	7.80	16,146	23	16,045
1949	1,700	1,572	92	8	3	1,561	6.90	10,847	21	10,771

MICHIGAN

1944	4,554	4,304	209	139	18	4,147	6.00	25,824	108	24,882
1945	2,977	2,650	234	112	16	2,522	6.20	16,430	99	15,636
1946	3,841	3,668	222	124	14	3,530	9.60	35,213	134	33,888
1947	3,129	2,847	231	128	13	2,706	12.40	35,303	161	33,554
1948	4,435	4,258	238	132	14	4,112	7.20	30,658	101	29,606
1949	5,709	5,502	216	116	14	5,372	5.90	32,462	83	31,695

WISCONSIN

1944	9	8	---	---	---	8	6.20	50	---	50
1945	6	5	---	---	---	5	6.40	32	---	32
1946										

- Discontinued -

MINNESOTA

1944	24	21	2	1	---	20	6.30	132	---	126
1945	24	22	2	1	---	21	6.50	143	---	136
1946	15	14	1	1	---	13	10.40	146	---	135
1947	4	3	1	---	---	3	11.00	33	---	33
1948	6	5	1	---	---	5	7.00	35	---	35
1949	6	6	---	---	---	6	6.00	36	---	36

DRY EDIBLE BEANS: PRODUCTION, FARM DISPOSITION, AND VALUE

Year	Production		Total used for seed	Farm disposition (Cleaned basis)			Season av. price per 100 lbs. received by farmers	Value			
	Total	Cleaned		Used on farm where grown	For seed	For farm household use		Value of production	Value of beans for farm household use	Value of sales	
Thousand bags							Dollars	Thousand dollars			
<u>NORTH DAKOTA</u>											
1944	7	6	1	---	---	6	6.90	41	---	41	
1945	7	6	1	---	---	6	6.80	41	---	41	
1946	6	4	1	---	---	4	8.30	33	---	33	
1947	8	6	---	---	---	6	11.40	68	---	68	
1948											
1949											
D i s c o n t i n u e d											
<u>NEBRASKA</u>											
1944	617	571	31	1	1	569	5.90	3,369	6	3,357	
1945	730	690	37	1	1	688	6.10	4,209	6	4,197	
1946	1,023	987	46	1	1	985	8.70	8,587	9	8,570	
1947	1,083	1,029	49	3	1	1,025	9.30	9,570	9	9,532	
1948	1,432	1,368	52	3	1	1,364	7.00	9,576	7	9,548	
1949	1,301	1,191	39	2	1	1,188	5.80	6,908	6	6,890	
<u>TEXAS</u>											
1944	2	2	---	---	---	2	5.50	11	---	11	
1945											
D i s c o n t i n u e d											
<u>MONTANA</u>											
1944	249	217	12	4	---	213	6.10	1,324	---	1,299	
1945	234	206	11	3	---	203	6.20	1,277	---	1,259	
1946	270	248	13	4	---	244	8.70	2,158	---	2,123	
1947	290	267	13	4	---	263	9.20	2,456	---	2,420	
1948	309	284	11	3	---	281	7.40	2,102	---	2,079	
1949	265	233	7	2	---	231	5.80	1,351	---	1,340	
<u>IDAHO</u>											
1944	2,248	2,068	106	34	2	2,032	5.80	11,994	12	11,786	
1945	1,725	1,570	121	45	1	1,524	6.20	9,734	6	9,449	
1946	2,176	1,968	148	64	2	1,892	10.20	19,972	20	19,298	
1947	2,372	2,087	138	52	2	2,033	9.20	19,200	18	18,704	
1948	2,664	2,424	137	52	2	2,370	6.90	16,726	14	16,353	
1949	2,620	2,421	122	46	2	2,373	5.90	14,284	12	14,001	
<u>WYOMING</u>											
1944	1,066	970	58	33	1	936	6.00	5,820	6	5,616	
1945	1,075	946	60	9	1	936	6.10	5,771	6	5,710	
1946	1,305	1,214	78	26	1	1,187	8.80	10,683	9	10,446	
1947	1,444	1,328	78	27	1	1,300	9.30	12,350	9	12,090	
1948	1,302	1,197	66	25	1	1,171	7.00	8,379	7	8,197	
1949	1,231	1,108	47	17	1	1,090	5.80	6,426	6	6,322	
<u>COLORADO</u>											
1944	1,766	1,660	52	29	3	1,628	5.90	9,794	18	9,605	
1945	1,572	1,493	50	25	5	1,463	5.50	8,212	28	8,047	
1946	1,618	1,448	63	30	4	1,414	11.90	17,231	48	16,827	
1947	2,568	2,396	65	31	4	2,361	10.10	24,200	40	23,846	
1948	2,333	2,146	58	28	4	2,114	7.10	15,237	28	15,009	
1949	2,419	2,274	50	23	3	2,248	6.50	14,781	20	14,612	

DRY EDIBLE BEANS: PRODUCTION, FARM DISPOSITION, AND VALUE

Year	Production		Farm disposition (Cleaned basis)				Season av.	Value		
	Total	Cleaned	Used on farms where grown	For farm	For seed	household use	price per 100 lbs. received	Value of prod.	beans for farm house	Value of sales
	Thousand bags	bags	bags	bags	bags	bags	Dollars	Thousand dollars	Thousand dollars	Thousand dollars

NEW MEXICO

1944	695	660	39	18	8	634	5.90	3,894	47	3,741
1945	290	276	27	14	8	254	5.60	1,546	45	1,422
1946	256	243	29	15	7	221	11.40	2,770	80	2,519
1947	332	315	36	22	7	286	9.10	2,866	64	2,603
1948	430	408	29	18	7	383	7.20	2,938	50	2,758
1949	592	560	16	10	7	543	6.40	3,584	45	3,475

ARIZONA

1944	55	51	4	3	4	44	6.30	321	25	277
1945	67	62	4	3	5	54	6.10	378	30	329
1946	117	108	5	4	5	99	11.80	1,274	59	1,168
1947	60	54	4	3	4	47	12.00	648	48	564
1948	66	61	4	3	4	54	7.80	476	31	421
1949	60	54	4	3	4	47	6.90	373	28	324

UTAH

1944	34	29	2	2	--	27	6.20	180	--	167
1945	28	26	2	2	--	24	6.10	159	--	146
1946	36	33	3	2	--	31	9.40	310	--	291
1947	99	91	3	2	--	89	10.50	956	--	934
1948	60	58	3	2	--	56	7.40	429	--	414
1949	70	66	2	1	--	65	6.30	416	--	410

WASHINGTON

1944	31	28	2	1	--	27	6.00	168	--	162
1945	50	45	3	--	--	45	6.30	284	--	284
1946	43	39	3	--	--	39	9.20	359	--	359
1947	48	43	4	--	--	43	12.20	525	--	525
1948	75	69	7	1	--	68	8.30	573	--	564
1949	119	114	11	1	--	113	6.90	787	--	780

OREGON

1944	13	12	--	--	--	12	6.00	72	--	72
1945										

Discontinued

CALIFORNIA

1944	3,843	3,574	182	72	2	3,500	7.20	25,733	14	25,200
1945	3,559	3,274	164	65	1	3,208	7.70	25,210	8	24,702
1946	3,587	3,264	187	74	1	3,189	12.50	40,800	12	39,862
1947	4,363	3,970	213	84	2	3,884	14.80	58,756	30	57,483
1948	5,421	4,960	208	83	2	4,875	9.70	48,112	19	47,288
1949	5,143	4,696	185	73	2	4,621	8.10	38,038	16	37,430

**DRY FIELD PEAS: PRODUCTION, FARM DISPOSITION, AND VALUE**

Year	Production		Farm disposition				Season av. price per 100 lbs. received by farmers	Value	
	Total	Cleaned	Total used for seed	Used on farms where grown	Lost and for seed	Sold to livestock		Value of prod.	Value of
							Dollars	Thousand dollars	Thousand dollars

UNITED STATES

1944	8,894	8,020	741	270	8	7,742	4.98	39,871	38,518
1945	5,915	5,365	809	322	30	5,013	4.20	22,519	21,078
1946	6,679	6,074	763	214	35	5,825	4.89	29,700	28,485
1947	6,322	5,795	463	164	34	5,597	5.37	31,083	30,063
1948	3,640	3,298	571	194	25	3,079	4.94	16,773	15,210
1949	3,212	2,920	368	118	25	2,777	3.52	10,228	9,765

MICHIGAN

1944	8	8	---	---	---	8	4.75	38	38
1945									

D i s c o n t i n u e d

WISCONSIN

1944	29	26	2	2	1	23	4.85	126	112
1945	19	18	1	1	1	16	4.65	84	74
1946	11	10	1	1	---	9	4.95	50	45
1947	10	9	---	---	---	9	5.00	45	45
1948									

D i s c o n t i n u e d

MINNESOTA

1944	33	30	6	5	1	24	4.00	120	96
1945	38	34	9	7	1	26	4.50	153	117
1946	48	43	12	10	1	32	5.50	236	176
1947	42	38	5	4	1	33	4.60	175	152
1948	27	24	10	8	---	16	6.55	157	105
1949	66	59	6	5	1	53	5.40	319	286

NORTH DAKOTA

1944	138	119	18	16	---	103	4.30	512	443
1945	144	130	22	18	3	109	3.80	494	414
1946	202	184	30	24	4	156	4.75	874	741
1947	194	175	10	8	4	163	4.55	796	742
1948	72	61	8	6	1	54	4.70	287	254
1949	50	40	6	5	1	34	3.25	130	110

MONTANA

1944	441	370	53	10	3	357	5.20	1,924	1,856
1945	360	306	46	6	2	298	4.95	1,515	1,475
1946	269	229	32	4	1	224	5.60	1,282	1,254
1947	176	151	15	2	---	149	5.95	898	887
1948	93	80	13	2	---	78	5.80	464	452
1949	68	59	11	1	---	58	5.30	313	307

DRY FIELD PEAS: PRODUCTION, FARM DISPOSITION, AND VALUE

Year	Production		Farm disposition				Season av. price per 100 lbs. received by farmers	Value	
	Total	Cleaned	Total used for seed	Used on farms where grown: For seed	Lost and fed to livestock	Sold		Value of production	Value of sales
			Thousand bags				Dollars	Thousand dollars	
<u>IDAHO</u>									
1944	2,792	2,513	217	93	---	2,420	5.10	12,816	12,342
1945	1,836	1,616	242	129	8	1,479	4.20	6,787	6,212
1946	2,106	1,916	230	61	10	1,845	4.95	9,484	9,133
1947	1,980	1,782	101	29	9	1,744	5.20	9,266	9,069
1948	830	722	139	40	6	676	5.15	3,718	3,481
1949	997	887	90	26	4	857	3.55	3,149	3,042
<u>WYOMING</u>									
1944	18	17	3	---	---	17	6.20	105	105
1945	24	22	4	1	---	21	6.00	132	126
1946	38	34	3	---	---	34	7.00	238	238
1947	24	21	3	---	---	21	6.65	140	140
1948	24	21	3	---	---	21	6.00	126	126
1949	24	22	3	---	---	22	4.50	99	99
<u>COLORADO</u>									
1944	189	168	36	26	3	139	4.40	739	612
1945	207	186	25	16	2	168	3.55	660	596
1946	120	101	35	21	3	77	5.20	525	400
1947	189	165	24	14	5	146	4.65	767	679
1948	190	162	19	11	5	153	4.00	676	612
1949	195	176	15	9	5	162	2.35	414	381
<u>WASHINGTON</u>									
1944	4,386	3,991	332	111	---	3,880	4.90	19,556	19,012
1945	2,726	2,562	415	134	13	2,415	4.00	10,248	9,660
1946	3,478	3,200	358	90	16	3,094	4.70	15,040	14,542
1947	3,211	3,018	259	100	15	2,903	5.30	15,995	15,386
1948	1,997	1,857	336	111	13	1,733	4.70	8,728	8,145
1949	1,505	1,407	206	69	14	1,324	3.05	4,291	4,038
<u>OREGON</u>									
1944	627	564	51	7	---	557	4.70	2,651	2,618
1945	352	299	27	10	---	289	4.20	1,256	1,214
1946	247	209	35	3	---	206	4.90	1,024	1,009
1947	283	240	28	7	---	233	5.40	1,296	1,258
1948	234	206	26	16	---	190	5.10	1,051	969
1949	98	83	22	3	---	80	3.70	307	296
<u>CALIFORNIA</u>									
1944	233	214	23	---	---	214	6.00	1,284	1,284
1945	209	192	18	---	---	192	6.20	1,190	1,190
1946	160	148	27	---	---	148	6.40	947	947
1947	213	196	18	---	---	196	8.70	1,705	1,705
1948	173	158	17	---	---	158	6.75	1,066	1,066
1949	209	187	9	---	---	187	6.45	1,206	1,206

**VELVETBEANS: PRODUCTION AND VALUE**

Year	Production Thousand tons	Season average price per ton received by farmers 1/ Dollars	Value	
			Value of production Thousand dollars	Value of sales 2/
<u>UNITED STATES</u>				
1944	606	28.20	17,071	---
1945	472	29.40	13,858	---
1946	369	34.30	12,674	---
1947	329	33.70	11,103	---
1948	251	33.70	8,450	---
1949	207	39.10	8,092	---
<u>SOUTH CAROLINA</u>				
1944	35	34.00	1,190	---
1945	32	36.00	1,152	---
1946	22	33.00	726	---
1947	24	40.00	960	---
1948	23	36.00	828	---
1949	10	43.00	430	---
<u>GEORGIA</u>				
1944	370	28.00	10,360	---
1945	270	29.00	7,830	---
1946	241	34.00	8,194	---
1947	214	32.00	6,848	---
1948	157	32.00	5,024	---
1949	136	40.00	5,440	---
<u>FLORIDA</u>				
1944	45	24.00	1,080	---
1945	37	28.00	1,036	---
1946	29	32.00	928	---
1947	30	32.00	960	---
1948	21	32.00	672	---
1949	27	35.00	945	---
<u>ALABAMA</u>				
1944	119	29.00	3,451	---
1945	106	29.00	3,074	---
1946	61	37.00	2,257	---
1947	48	39.00	1,872	---
1948	43	39.00	1,677	---
1949	28	39.00	1,092	---
<u>MISSISSIPPI</u>				
1944	23	26.00	598	---
1945	17	28.00	476	---
1946	9	36.00	324	---
1947	8	36.00	288	---
1948	4	36.00	144	---
1949	5	30.00	150	---
<u>LOUISIANA</u>				
1944	14	28.00	392	---
1945	10	29.00	290	---
1946	7	35.00	245	---
1947	5	35.00	175	---
1948	3	35.00	105	---
1949	1	35.00	35	---

1/ December 1 price. 2/ Practically none sold from farms.

PEANUTS PICKED AND THRESHED: PRODUCTION, FARM DISPOSITION, AND VALUE

Year	Production used for seed 1/	Farm disposition					Season average price per lb. received by farmers	Value of : picked & threshed : pro- duction	Value of : peanuts : for farm : household : use	Value of : sales
		Total used for seed 1/	Used on farms where grown : For seed : Fed and lost : For farm : household : use	Sold						
		Thousand pounds					Cent	Thousand dollars		
<b>UNITED STATES</b>										
1939	1,213,110	145,608	89,535	20,185	44,575	1,058,815	3.39	41,224	1,657	35,846
1940	1,766,590	150,554	104,624	20,838	38,835	1,602,293	3.33	58,850	1,402	53,281
1941	1,475,205	265,531	132,267	16,906	33,483	1,292,549	4.67	68,746	1,543	60,311
1942	2,192,800	287,920	177,270	28,970	41,185	1,945,375	6.09	133,248	2,408	118,466
1943	2,176,420	237,632	148,384	15,682	39,924	1,972,430	7.12	155,025	2,852	140,503
1944	2,080,825	237,418	151,432	23,886	31,740	1,873,767	8.05	167,352	2,527	150,837
1945	2,042,235	225,904	143,897	23,261	28,500	1,846,577	8.27	168,878	2,360	152,751
1946	2,038,005	238,450	143,501	27,379	28,274	1,838,851	9.10	185,364	2,559	167,372
1947	2,181,695	222,440	126,162	26,889	26,983	2,001,661	10.1	220,210	2,778	201,962
1948	2,335,840	165,827	92,176	24,751	25,056	2,193,857	10.5	246,180	2,710	231,130
1949	1,864,780	167,154	72,776	22,760	20,551	1,748,693	10.4	193,496	2,231	181,281
<b>VIRGINIA</b>										
1939	179,080	12,000	8,640	716	750	168,974	3.6	6,447	27	6,083
1940	215,670	10,800	8,532	862	840	205,436	3.5	7,548	29	7,190
1941	169,510	13,950	11,718	508	900	156,384	5.4	9,154	49	8,445
1942	170,200	13,860	11,365	900	945	156,990	7.6	12,935	72	11,931
1943	171,000	14,040	11,232	500	900	158,368	7.4	12,654	67	11,719
1944	181,720	14,580	10,935	790	810	169,185	8.9	16,173	72	15,057
1945	149,460	12,616	10,093	600	595	138,172	9.2	13,750	55	12,712
1946	191,250	13,940	11,152	650	602	178,845	10.5	20,081	63	18,779
1947	197,640	13,280	10,890	791	616	185,343	10.9	21,543	67	20,202
1948	235,340	11,985	9,828	941	566	224,005	11.0	25,887	62	24,641
1949	193,200	12,665	9,879	773	566	181,982	11.1	21,445	63	20,200
<b>NORTH CAROLINA</b>										
1939	291,550	20,400	15,096	1,166	2,700	272,588	3.6	10,496	97	9,813
1940	367,510	19,360	15,682	1,467	2,920	347,441	3.5	12,863	102	12,160
1941	274,800	25,830	21,439	1,063	3,258	249,040	5.4	14,839	76	13,448
1942	338,850	28,620	23,468	1,000	3,330	311,052	7.4	25,075	246	23,018
1943	307,500	28,440	21,614	900	3,564	281,422	7.4	22,755	264	20,825
1944	354,000	30,780	23,085	1,062	3,510	326,343	8.8	31,152	309	28,718
1945	304,000	26,394	21,115	912	2,470	279,503	9.2	27,968	227	25,714
1946	272,875	26,520	21,216	819	2,520	248,320	10.2	27,833	257	25,329
1947	300,760	26,775	21,152	902	2,450	276,256	11.0	33,084	270	30,388
1948	346,625	20,825	16,452	1,039	2,450	326,684	10.8	37,436	265	35,282
1949	242,650	20,825	15,202	728	2,205	224,515	10.8	26,206	238	24,248
<b>TENNESSEE</b>										
1939	3,750	455	359	56	360	2,975	3.6	135	13	107
1940	5,250	390	343	68	400	4,439	3.7	194	15	164
1941	4,650	585	433	81	495	3,641	4.6	214	23	167
1942	6,750	1,300	865	80	600	5,205	6.1	412	37	318
1943	13,300	650	494	90	750	11,966	7.1	944	53	850
1944	7,500	455	387	82	400	6,631	8.2	615	33	544
1945	5,775	300	210	60	360	5,145	8.6	497	31	442
1946	4,250	325	244	60	360	3,586	10.6	450	38	380
1947	3,750	325	237	50	360	3,103	12.0	450	43	372
1948	4,000	325	244	50	360	3,346	12.4	496	45	415
1949	4,000	260	195	50	270	3,485	11.5	460	31	401

1/ The difference between total seed and seed used on farms where grown represents peanuts purchased for seed and is duplicated under "Sold".



PEANUTS PICKED AND THRESHED: PRODUCTION, FARM DISPOSITION, AND VALUE

Year	Production	Total used for seed 1/	Farm disposition				Season average price per lb. received by farmers	Value of : picked & thrashed : production	Value of : peanuts : for farm : household : use	Value of : sales
			Used on farms where grown	For seed	For farm : lost	For household : use				
			Thousand pounds				Cents	Thousand dollars		

VIRGINIA-CAROLINA AREA

1939	474,380	32,855	24,095	1,938	3,810	444,537	3.60	17,078	137	16,003
1940	588,430	30,550	24,557	2,397	4,160	557,316	3.50	20,605	146	19,514
1941	448,960	40,365	33,590	1,652	4,653	409,065	5.39	24,207	248	22,060
1942	515,800	43,780	35,698	1,980	4,875	473,247	7.45	38,422	355	35,267
1943	491,800	43,130	33,340	1,490	5,214	451,756	7.39	36,353	384	33,394
1944	543,220	45,815	34,407	1,934	4,720	502,159	8.83	47,940	414	44,319
1945	459,235	39,310	31,418	1,572	3,425	422,820	9.19	42,215	313	38,868
1946	468,375	40,785	32,612	1,529	3,582	430,752	10.3	48,364	358	44,488
1947	502,150	40,380	32,279	1,743	3,426	464,702	11.0	55,077	380	50,962
1948	585,965	33,135	26,524	2,030	3,376	554,035	10.9	63,819	372	60,338
1949	439,850	33,750	25,276	1,551	3,041	409,982	10.9	48,111	332	44,849

SOUTH CAROLINA

1939	10,455	1,650	1,304	418	1,700	7,033	4.5	470	76	316
1940	15,750	1,430	972	450	1,700	12,628	4.3	677	73	543
1941	7,140	3,780	1,512	214	1,600	3,814	5.4	386	86	206
1942	21,000	5,040	2,268	500	1,800	16,432	6.8	1,428	122	1,117
1943	34,650	2,870	1,693	400	1,800	30,757	7.9	2,737	142	2,430
1944	22,225	2,800	1,820	336	1,000	19,069	8.7	1,934	87	1,659
1945	22,500	2,108	1,370	325	950	19,855	8.9	2,002	85	1,767
1946	16,900	2,100	1,365	325	850	14,360	10.2	1,724	87	1,465
1947	14,300	2,100	1,260	289	750	12,061	11.0	1,573	82	1,327
1948	18,200	1,890	1,040	309	700	16,151	11.0	2,002	77	1,777
1949	12,900	1,750	875	194	600	11,231	11.3	1,458	68	1,269

GEORGIA

1939	368,500	51,075	28,602	5,528	7,350	327,020	3.3	12,160	243	10,792
1940	602,250	59,400	35,640	3,011	8,160	555,439	3.3	19,874	269	18,329
1941	487,500	103,740	53,945	2,438	8,460	422,657	4.5	21,938	381	19,020
1942	667,800	106,925	62,872	3,339	8,820	592,769	6.5	43,407	573	38,530
1943	788,900	93,470	53,278	1,578	9,000	725,044	7.2	56,801	648	52,203
1944	708,750	94,575	56,053	3,544	8,640	641,513	8.0	56,700	691	51,321
1945	722,250	89,340	51,817	3,611	8,730	658,092	8.1	58,502	707	53,305
1946	716,900	90,780	52,652	3,584	8,820	651,844	8.9	63,804	785	58,014
1947	781,180	87,000	49,720	3,905	7,620	719,875	10.1	78,899	776	72,707
1948	818,300	62,952	34,624	3,537	7,200	772,939	10.6	86,740	763	81,932
1949	610,740	59,570	23,828	3,054	5,600	578,258	10.4	63,517	582	60,139

FLORIDA

1939	37,400	13,600	5,032	748	1,170	30,450	2.9	1,085	34	883
1940	68,400	14,910	9,244	880	1,430	56,846	2.8	1,915	40	1,592
1941	57,800	19,950	7,980	618	1,500	47,702	4.0	2,312	60	1,908
1942	65,550	17,280	9,331	700	1,560	53,959	5.1	3,343	80	2,752
1943	74,800	17,800	9,612	680	1,560	62,948	7.0	5,236	109	4,406
1944	62,500	15,800	8,690	688	1,500	51,622	7.5	4,688	112	3,872
1945	66,000	15,800	8,690	594	1,150	55,566	8.0	5,280	92	4,445
1946	46,500	16,450	9,048	604	1,150	35,698	8.3	3,860	95	2,963
1947	69,300	15,050	7,976	693	1,150	59,481	9.4	6,514	108	5,591
1948	85,250	11,650	6,058	852	1,050	77,290	9.9	8,440	104	7,652
1949	51,255	12,050	3,615	512	775	46,353	10.0	5,126	78	4,635

1/ The difference between total seed and seed used on farms where grown represents peanuts purchased for seed and is duplicated under "Sold".

PEANUTS PICKED AND THRESHED: PRODUCTION, FARM DISPOSITION, AND VALUE

Year	Production:	Farm disposition					Season av- erage price:	Value of		Value of
		used for seed 1/	Used on farms where grown	For seed	Fed and lost	For farm household use		picked & received	peanuts threshed pro- duction	
		Thousand pounds					Cents	Thousand dollars		

ALABAMA

1939	142,500	20,800	14,768	3,562	9,900	114,270	3.1	4,418	307	3,542
1940	227,850	19,560	16,822	4,557	8,550	197,921	3.0	6,836	256	5,938
1941	252,000	36,864	18,432	3,780	7,200	222,588	4.2	10,584	302	9,349
1942	335,400	41,000	29,520	4,000	9,000	292,880	5.5	18,447	495	16,108
1943	416,150	35,650	28,164	3,150	7,650	377,186	6.9	28,714	528	26,026
1944	332,800	31,450	25,160	3,328	6,660	297,652	7.5	24,960	500	22,324
1945	340,900	31,000	24,800	3,409	5,280	307,411	7.9	26,931	417	24,285
1946	259,600	30,050	24,040	3,115	5,120	227,325	8.4	21,806	430	19,095
1947	291,690	26,050	18,235	3,209	4,640	265,606	9.5	27,711	441	25,233
1948	355,340	21,800	14,170	3,909	4,240	333,021	10.2	36,245	432	33,968
1949	289,460	22,275	11,137	2,895	3,760	271,668	9.9	28,657	372	26,895

MISSISSIPPI

1939	11,060	1,260	1,033	1,217	7,440	1,370	4.6	509	342	63
1940	9,100	1,344	1,089	1,148	4,950	1,913	4.8	437	238	92
1941	10,080	3,050	1,068	1,404	3,000	4,608	5.1	514	153	235
1942	15,120	2,900	2,233	1,600	4,000	7,287	5.8	877	232	423
1943	9,000	1,550	1,318	1,100	3,800	2,782	7.3	657	277	203
1944	6,200	1,300	1,105	628	2,500	1,767	8.2	492	205	145
1945	6,650	1,050	861	598	2,250	2,941	9.7	579	196	256
1946	4,900	950	760	559	1,900	1,681	10.0	490	190	168
1947	4,225	950	760	422	1,900	1,143	12.5	528	238	143
1948	5,200	800	680	468	1,900	2,152	13.6	707	258	293
1949	4,125	650	488	371	1,600	1,666	14.6	652	234	243

SOUTH-EAST AREA

1939	569,915	88,385	50,739	11,473	27,560	480,143	3.25	18,642	1,002	15,596
1940	923,350	96,644	63,767	10,046	24,790	824,747	3.21	29,739	876	26,494
1941	814,520	167,384	82,937	8,454	21,760	701,369	4.38	35,734	982	30,718
1942	1,104,870	173,145	106,224	10,139	25,180	963,327	6.12	67,502	1,502	58,930
1943	1,323,500	151,340	94,065	6,908	23,810	1,198,717	7.11	94,145	1,704	85,268
1944	1,132,275	145,925	91,828	8,524	20,300	1,011,623	7.84	88,774	1,595	79,321
1945	1,158,300	139,298	87,538	8,537	18,360	1,043,865	8.05	93,294	1,497	84,058
1946	1,044,800	140,330	87,865	8,187	17,840	930,908	8.78	91,684	1,587	81,705
1947	1,160,695	131,150	77,951	8,458	16,120	1,058,166	9.92	115,225	1,645	105,001
1948	1,282,290	99,092	56,572	9,075	15,090	1,201,553	10.5	134,134	1,634	125,622
1949	968,480	96,295	39,943	7,026	12,335	909,176	10.2	99,360	1,334	93,181

ARKANSAS

1939	7,665	2,340	1,652	537	3,850	1,626	4.5	345	173	73
1940	7,700	2,040	1,754	539	2,860	2,547	4.1	316	117	104
1941	7,125	3,436	1,394	428	2,425	2,878	4.5	321	109	130
1942	15,200	4,995	3,447	450	3,610	7,693	5.2	790	188	400
1943	12,300	1,260	920	369	3,150	7,841	7.4	910	233	582
1944	5,005	900	675	200	1,500	2,630	7.8	390	117	205
1945	4,000	810	608	172	1,300	1,920	8.9	356	116	171
1946	3,375	765	574	100	1,250	1,251	8.8	297	110	110
1947	2,800	585	439	224	1,200	937	11.2	314	134	105
1948	3,600	630	472	216	1,200	1,712	11.2	403	134	192
1949	3,400	585	439	204	1,200	1,557	12.6	428	151	196

1/ The difference between total seed and seed used on farms where grown represents peanuts purchased for seed and is duplicated under "Sold".

PEANUTS PICKED AND THRESHED: PRODUCTION, FARM DISPOSITION, AND VALUE

Year	Production	Total used for seed 1/	Farm disposition				Sold	Season average price per lb. received by farmers	Value of peanuts picked & threshed pro- duction	Value of peanuts for farm household use	Value of peanuts of sales
			Used on farms where grown	For seed	For seed lost	Fed and household use					
			Thousand pounds				Cents		Thousand dollars		
<b>LOUISIANA</b>											
1939	4,125	1,240	967	412	2,340	406	5.3	219	124	22	
1940	3,960	1,000	880	317	1,800	963	5.0	198	90	48	
1941	2,400	1,880	1,074	117	780	469	5.7	137	44	27	
1942	7,800	2,184	1,463	275	1,400	4,662	5.1	398	71	238	
1943	6,800	672	530	238	1,750	4,282	7.3	496	128	313	
1944	1,375	504	428	56	700	191	8.4	116	59	16	
1945	1,925	418	334	65	700	826	9.0	173	63	74	
1946	1,120	440	352	100	560	108	10.8	121	60	12	
1947	1,200	360	288	72	602	238	12.9	155	78	31	
1948	1,005	320	256	50	420	279	14.0	141	59	39	
1949	1,080	280	210	54	420	396	13.4	145	56	53	
<b>OKLAHOMA</b>											
1939	21,995	3,840	2,227	1,100	1,360	17,308	3.4	748	46	588	
1940	45,100	3,600	2,268	1,890	1,445	39,497	3.6	1,624	52	1,422	
1941	37,800	12,396	4,958	1,323	1,125	30,394	4.2	1,588	47	1,277	
1942	245,750	17,346	7,979	3,644	1,950	132,177	4.9	7,142	96	6,477	
1943	51,920	8,200	2,870	779	1,800	46,471	6.5	3,375	117	3,021	
1944	84,550	3,736	4,368	3,128	1,295	75,759	7.7	6,510	100	5,833	
1945	87,875	9,720	3,888	2,988	1,360	79,639	8.3	7,294	113	6,610	
1946	117,130	13,800	4,830	3,982	1,462	106,856	8.7	10,190	127	9,296	
1947	146,250	12,480	3,744	4,388	1,470	136,648	9.6	14,040	141	13,118	
1948	153,000	7,120	1,780	3,825	1,330	146,065	10.5	16,065	140	15,337	
1949	115,600	9,324	1,398	2,890	1,050	110,262	10.2	11,791	107	11,247	
<b>TEXAS</b>											
1939	133,630	16,760	9,721	4,677	5,625	113,607	3.1	4,143	174	3,522	
1940	194,300	16,480	11,236	5,544	3,750	173,800	3.2	6,218	120	5,562	
1941	159,800	39,438	7,888	4,794	2,700	144,418	4.1	6,552	111	5,921	
1942	391,680	45,990	22,075	12,142	4,130	353,333	4.7	18,409	194	16,607	
1943	280,500	32,550	16,275	5,610	4,160	254,455	6.8	19,074	283	17,303	
1944	306,000	34,818	19,150	9,792	3,185	273,873	7.5	22,950	239	20,540	
1945	322,500	35,868	19,727	9,675	3,315	289,783	7.7	24,832	255	22,313	
1946	395,005	41,490	16,596	13,035	3,640	361,734	8.6	33,970	313	31,109	
1947	355,300	36,945	11,083	11,725	4,125	328,367	9.6	34,109	396	31,523	
1948	300,800	25,110	6,278	9,325	3,600	281,577	10.2	30,682	347	28,723	
1949	328,320	26,500	5,300	10,834	2,475	309,711	10.0	32,832	248	30,971	
<b>NEW MEXICO</b>											
1939	1,400	168	134	48	30	1,188	3.5	49	1	42	
1940	3,750	240	192	105	30	3,423	4.0	150	1	137	
1941	4,600	582	466	138	40	3,956	4.5	207	2	178	
1942	11,700	480	384	340	40	10,936	5.0	585	2	547	
1943	9,600	480	384	288	40	8,888	7.0	672	3	622	
1944	8,400	720	576	252	40	7,532	8.0	672	3	603	
1945	8,400	480	384	252	40	7,724	8.5	714	3	657	
1946	8,200	840	672	246	40	7,242	9.0	738	4	652	
1947	13,300	540	378	279	40	12,603	9.7	1,290	4	1,222	
1948	9,180	420	294	230	40	8,616	10.2	936	4	879	
1949	8,050	420	210	201	30	7,609	10.3	829	3	784	
<b>SOUTH-WEST AREA</b>											
1939	168,815	24,368	14,701	6,774	13,205	134,135	3.17	5,504	518	4,247	
1940	254,810	23,360	16,300	8,395	9,885	220,230	3.30	8,506	380	7,273	
1941	211,725	57,782	15,740	6,800	7,070	182,115	4.14	8,805	313	7,533	
1942	572,130	70,995	35,348	16,851	11,130	508,801	4.77	27,324	551	24,269	
1943	361,120	43,162	20,979	7,284	10,900	321,957	6.78	24,527	764	21,841	
1944	405,330	45,678	25,197	13,428	6,720	359,985	7.56	30,638	518	27,197	
1945	424,700	47,296	24,941	13,152	6,715	379,892	7.85	33,369	550	29,825	
1946	524,830	57,335	23,024	17,663	6,952	477,191	8.63	45,316	614	41,179	
1947	518,850	50,910	15,932	16,688	7,437	470,793	9.61	49,908	753	45,999	
1948	467,585	33,600	9,080	13,646	6,590	438,269	10.3	48,227	704	45,170	
1949	456,450	37,109	7,557	14,131	5,175	429,535	10.1	46,025	565	43,251	

1/ The difference between total seed and seed used on farms where grown represents peanuts purchased for seed and is duplicated under "Sold".

ALL HAY: PRODUCTION, FARM DISPOSITION, AND VALUE

Year	Production	Farm disposition		Season average price per ton received by farmers	Value	
		Kept on farms	Sold		Value of production	Value of sales
		Thousand tons		Dollars	Thousand dollars	
<u>UNITED STATES</u>						
1939	86,533	76,623	9,910	10.30	880,528	102,537
1940	96,050	84,917	11,133	9.80	943,208	108,827
1941	95,754	84,301	11,453	12.30	1,166,789	141,185
1942	107,717	94,637	13,080	14.60	1,477,121	191,350
1943	103,128	89,881	13,247	19.90	1,913,356	263,014
1944	102,889	89,611	13,278	21.40	2,145,300	284,326
1945	107,438	93,563	13,875	20.30	2,068,523	281,960
1946	99,518	85,723	13,795	22.70	2,084,794	313,498
1947	100,576	86,651	13,925	22.90	2,240,809	318,614
1948	96,172	83,262	12,910	24.30	2,266,742	314,176
1949	95,055	82,373	12,682	21.10	2,013,260	267,798
<u>MAINE</u>						
1939	852	730	72	11.60	9,883	835
1940	794	715	79	13.00	10,322	1,027
1941	713	645	68	12.90	12,763	1,217
1942	908	826	82	17.30	15,708	1,419
1943	885	805	80	18.00	15,930	1,440
1944	818	740	78	29.40	24,049	2,293
1945	882	816	66	24.10	21,256	1,591
1946	773	711	62	25.60	19,712	1,581
1947	827	740	87	27.50	22,742	2,392
1948	748	681	67	27.80	20,794	1,863
1949	682	610	72	29.20	19,914	2,102
<u>NEW HAMPSHIRE</u>						
1939	380	352	28	14.80	5,624	414
1940	400	364	36	15.80	6,320	569
1941	367	338	29	20.50	7,524	594
1942	450	410	40	18.90	8,505	756
1943	460	416	44	19.20	8,832	845
1944	395	361	34	30.80	12,166	1,047
1945	464	415	49	25.70	11,925	1,259
1946	431	390	41	27.00	11,637	1,107
1947	448	408	40	28.30	12,678	1,132
1948	421	375	46	29.00	12,269	1,334
1949	358	320	38	33.10	11,850	1,258
<u>VERMONT</u>						
1939	1,205	1,127	78	13.30	16,026	1,037
1940	1,259	1,196	63	13.40	16,871	844
1941	1,084	1,035	49	19.90	21,572	975
1942	1,398	1,314	84	16.30	22,787	1,369
1943	1,507	1,417	90	17.10	25,770	1,539
1944	1,298	1,246	52	31.00	40,238	1,612
1945	1,516	1,410	106	23.50	35,626	2,491
1946	1,442	1,363	79	25.70	37,059	2,030
1947	1,483	1,394	89	26.80	39,744	2,385
1948	1,416	1,338	78	26.60	37,666	2,075
1949	1,176	1,111	65	34.00	39,984	2,210
<u>MASSACHUSETTS</u>						
1939	477	434	43	19.50	9,302	838
1940	539	504	35	19.30	10,403	676
1941	501	461	40	23.80	11,924	952
1942	619	569	50	23.50	14,546	1,175
1943	626	579	47	25.00	15,650	1,175
1944	469	436	33	39.60	18,572	1,307
1945	615	575	40	30.40	18,696	1,216
1946	597	540	57	30.50	18,208	1,738
1947	540	478	62	32.40	17,496	2,009
1948	554	496	58	33.80	18,725	1,960
1949	496	451	45	37.40	18,550	1,683

ALL HAY: PRODUCTION, FARM DISPOSITION, AND VALUE

Year	Production	Farm disposition		Season average price per ton received by farmers	Value	
		Kept on farms	Sold		Value of production	Value of sales
		Thousand tons		Dollars	Thousand dollars	
<u>RHODE ISLAND</u>						
1939	51	47	4	20.40	1,040	82
1940	49	46	3	20.10	985	60
1941	41	38	3	22.60	927	58
1942	50	47	3	23.10	1,166	69
1943	48	45	3	25.50	1,234	76
1944	41	38	3	40.00	1,640	120
1945	54	50	4	30.30	1,636	121
1946	49	45	4	30.80	1,509	123
1947	51	47	4	32.00	1,632	128
1948	46	42	4	32.90	1,513	132
1949	42	38	4	37.00	1,554	148
<u>CONNECTICUT</u>						
1939	376	348	28	20.20	7,595	566
1940	416	391	25	19.80	8,237	495
1941	431	397	34	22.50	9,698	765
1942	474	434	40	23.80	11,281	952
1943	461	424	37	25.90	11,940	958
1944	374	346	28	40.60	15,184	1,137
1945	472	437	35	29.80	14,066	1,043
1946	467	437	30	30.60	14,290	918
1947	464	432	32	32.40	15,034	1,037
1948	440	409	31	34.40	15,136	1,066
1949	410	381	29	38.60	15,826	1,119
<u>NEW YORK</u>						
1939	4,596	4,159	437	16.10	73,996	7,036
1940	5,700	5,130	570	11.10	63,270	6,327
1941	4,361	3,859	502	17.90	78,062	8,986
1942	6,073	5,435	638	14.50	88,058	9,251
1943	6,329	5,633	696	16.80	106,327	11,693
1944	5,759	5,126	633	23.90	137,640	15,129
1945	6,488	5,872	616	20.20	131,058	12,443
1946	6,416	5,806	610	17.50	112,280	10,675
1947	6,029	5,485	543	20.10	121,183	10,914
1948	6,016	5,505	511	21.50	129,344	10,986
1949	4,630	4,236	394	27.30	126,399	10,756
<u>NEW JERSEY</u>						
1939	340	309	31	21.00	7,140	651
1940	410	373	37	16.70	6,847	618
1941	368	333	35	20.90	7,691	732
1942	415	373	42	23.20	9,628	974
1943	440	396	44	28.40	12,496	1,250
1944	402	358	44	35.40	14,231	1,558
1945	509	453	56	30.30	16,423	1,697
1946	454	400	54	25.60	11,622	1,382
1947	422	367	55	28.60	12,069	1,573
1948	428	374	54	31.10	13,311	1,679
1949	422	371	51	30.10	12,702	1,535
<u>PENNSYLVANIA</u>						
1939	2,782	2,532	250	14.90	41,452	3,725
1940	3,403	3,131	272	12.40	42,197	3,373
1941	2,901	2,664	247	15.50	44,966	3,828
1942	3,550	3,213	337	16.80	59,640	5,662
1943	3,837	3,453	384	20.60	79,042	7,910
1944	3,597	3,273	324	25.30	91,004	8,197
1945	3,826	3,482	344	22.40	85,702	7,706
1946	3,789	3,448	341	20.10	76,159	6,854
1947	3,511	3,177	334	21.40	75,135	7,148
1948	3,310	2,921	289	23.70	76,077	6,849
1949	3,123	2,858	265	24.70	77,138	6,546

ALL HAY: PRODUCTION, FARM DISPOSITION, AND VALUE

Year	Production	Farm disposition		Season average price per ton received by farmers	Value	
		Kept on farms	Sold		Value of production	Value of sales
		Thousand tons		Dollars	Thousand dollars	
<u>OHIO</u>						
1939	3,403	3,029	374	9.70	33,009	3,628
1940	3,941	3,507	434	9.40	37,045	4,080
1941	3,485	3,137	348	13.90	48,442	4,837
1942	3,910	3,519	391	15.20	59,432	5,943
1943	3,827	3,406	421	21.10	80,750	8,883
1944	3,622	3,260	362	24.50	88,739	8,869
1945	3,801	3,421	380	21.40	81,341	8,132
1946	3,848	3,405	443	19.40	74,651	8,594
1947	3,488	3,122	366	23.00	80,224	8,418
1948	3,408	3,067	341	24.00	81,792	8,184
1949	3,212	2,891	321	22.40	71,949	7,190
<u>INDIANA</u>						
1939	2,713	2,482	231	9.40	25,502	2,171
1940	2,785	2,548	237	9.70	27,014	2,299
1941	2,535	2,320	215	13.80	34,983	2,967
1942	2,859	2,587	272	15.90	45,458	4,325
1943	2,713	2,455	258	20.80	56,430	5,366
1944	2,626	2,363	263	23.20	60,923	6,102
1945	2,551	2,296	256	20.50	52,296	5,228
1946	2,511	2,247	264	20.10	50,471	5,306
1947	2,331	2,098	233	22.60	52,681	5,266
1948	2,251	2,048	203	22.40	50,422	4,547
1949	2,342	2,155	187	21.60	50,587	4,039
<u>ILLINOIS</u>						
1939	4,148	3,754	394	8.80	36,502	3,467
1940	4,672	4,228	444	9.50	44,384	4,218
1941	4,019	3,585	434	13.30	53,453	5,772
1942	4,458	3,990	468	14.70	65,533	6,880
1943	3,649	3,266	383	21.50	78,454	8,234
1944	3,938	3,544	394	21.80	85,848	8,589
1945	4,053	3,607	446	19.50	79,034	8,697
1946	3,985	3,567	418	19.70	78,504	8,235
1947	3,756	3,362	394	23.10	86,764	9,101
1948	3,558	3,202	356	23.90	85,036	8,508
1949	3,689	3,320	369	21.00	77,469	7,749
<u>MICHIGAN</u>						
1939	3,467	3,155	312	9.80	33,977	3,058
1940	4,059	3,694	365	9.00	36,531	3,285
1941	3,307	2,993	314	14.70	48,613	4,616
1942	3,979	3,581	398	13.70	54,512	5,453
1943	4,032	3,629	403	18.20	73,382	7,335
1944	3,895	3,544	351	22.70	88,416	7,968
1945	3,958	3,602	356	19.60	77,577	6,978
1946	3,272	2,961	311	21.10	69,039	6,562
1947	3,453	3,090	363	23.10	79,764	8,365
1948	3,346	2,995	351	21.40	71,604	7,511
1949	3,069	2,762	307	20.50	62,914	6,294
<u>WISCONSIN</u>						
1939	5,892	5,627	265	9.80	57,742	2,597
1940	7,191	6,918	273	9.30	66,876	2,539
1941	7,072	6,754	318	11.40	80,621	3,625
1942	7,642	7,260	382	12.20	93,232	4,660
1943	7,260	6,919	341	15.50	112,530	5,286
1944	6,929	6,569	360	20.43	141,352	7,344
1945	7,870	7,492	378	16.70	131,429	6,313
1946	6,371	6,033	338	22.40	142,710	7,571
1947	6,865	6,325	340	23.60	157,294	8,024
1948	5,432	5,128	304	27.20	147,750	8,269
1949	5,972	5,673	299	22.60	134,987	6,757

ALL HAY: PRODUCTION, FARM DISPOSITION, AND VALUE

Year	Production	Farm disposition		Season average price per ton received by farmers	Value	
		Kept on farms	Sold		Value of production	Value of sales
		Thousand tons		Dollars	Thousand dollars	
<u>MINNESOTA</u>						
1939	6,279	5,934	345	5.80	36,418	2,001
1940	6,240	5,866	374	6.90	43,066	2,581
1941	7,135	6,743	392	7.20	51,372	2,822
1942	7,131	6,724	467	9.00	64,719	4,203
1943	7,246	6,775	471	12.00	86,952	5,652
1944	6,640	6,275	365	13.60	90,304	4,954
1945	6,637	6,239	398	11.80	78,317	4,696
1946	5,956	5,569	387	14.40	85,766	5,573
1947	5,773	5,369	404	17.50	101,028	7,070
1948	5,293	4,922	371	20.40	107,977	7,568
1949	5,268	4,873	395	18.40	96,931	7,268
<u>IOWA</u>						
1939	5,257	4,915	342	8.30	43,633	2,839
1940	6,492	6,102	390	8.40	54,533	3,276
1941	5,574	5,212	362	11.30	62,986	4,091
1942	6,753	6,280	473	11.00	74,283	5,203
1943	5,295	4,924	371	14.40	76,248	5,342
1944	5,836	5,457	379	16.40	95,710	6,216
1945	5,677	5,336	341	14.70	83,452	5,013
1946	5,325	4,979	346	15.50	82,638	5,363
1947	5,154	4,819	335	17.70	91,226	5,930
1948	3,955	3,718	237	22.40	88,592	5,309
1949	4,930	4,619	311	17.90	88,247	5,567
<u>MISSOURI</u>						
1939	3,379	3,109	270	7.90	26,694	2,133
1940	3,775	3,454	321	8.60	32,465	2,761
1941	3,671	3,359	312	12.60	46,265	3,931
1942	4,949	4,504	445	12.30	60,873	5,474
1943	4,292	3,919	373	17.20	73,822	6,416
1944	4,171	3,816	355	19.20	80,083	6,816
1945	4,500	4,140	360	18.10	81,460	6,516
1946	4,201	3,802	399	18.80	78,979	7,501
1947	4,310	3,879	431	20.20	87,062	8,706
1948	4,554	4,108	456	19.90	90,824	9,074
1949	4,653	4,257	396	16.50	76,774	6,534
<u>NORTH DAKOTA</u>						
1939	2,435	2,338	97	5.40	13,149	524
1940	2,742	2,610	132	5.20	14,268	686
1941	3,312	3,163	149	5.70	18,878	849
1942	3,299	3,134	165	6.10	20,124	1,006
1943	3,064	2,920	144	7.80	23,899	1,123
1944	3,305	3,143	162	9.00	29,745	1,458
1945	3,233	3,104	129	10.10	32,653	1,303
1946	2,724	2,615	109	12.40	33,778	1,352
1947	3,110	2,942	168	14.30	44,473	2,402
1948	2,901	2,762	139	14.80	42,935	2,057
1949	2,920	2,768	152	15.30	44,676	2,326
<u>SOUTH DAKOTA</u>						
1939	1,780	1,702	78	6.50	11,670	507
1940	1,715	1,621	94	6.40	10,976	602
1941	2,076	1,972	104	7.20	14,947	749
1942	3,133	2,976	157	7.40	23,184	1,162
1943	2,773	2,607	166	9.80	27,175	1,627
1944	3,637	3,437	200	9.90	36,006	1,980
1945	3,312	3,097	215	10.80	35,770	2,322
1946	2,775	2,581	194	15.80	43,845	3,065
1947	3,313	3,131	182	17.30	57,315	3,149
1948	3,451	3,261	190	18.80	64,879	3,572
1949	3,013	2,832	181	16.80	50,618	3,041

ALL HAY: PRODUCTION, FARM DISPOSITION, AND VALUE

Year	Production	Farm disposition		Season average price per ton received by farmers	Value	
		Kept on farms	Sold		Value of production	Value of sales
		Thousand tons		Dollars	Thousand dollars	
<u>NEBRASKA</u>						
1939	2,472	2,126	346	7.30	18,046	2,626
1940	2,437	2,132	305	8.60	20,958	2,623
1941	3,561	3,169	392	7.70	27,420	3,018
1942	4,155	3,698	457	8.20	34,071	3,747
1943	3,803	3,366	437	13.00	52,481	6,031
1944	4,865	4,330	535	13.00	63,245	6,955
1945	4,436	3,926	510	11.50	51,014	5,865
1946	3,787	3,295	492	16.30	61,728	8,020
1947	4,881	4,271	610	17.80	86,882	10,858
1948	4,532	3,943	589	20.50	92,906	12,074
1949	5,231	4,593	638	14.70	76,896	9,379
<u>KANSAS</u>						
1939	1,423	1,202	221	7.00	9,961	1,547
1940	1,829	1,564	265	6.60	12,071	1,749
1941	2,325	1,988	337	8.30	19,298	2,797
1942	2,944	2,502	442	9.40	27,674	4,155
1943	2,667	2,254	413	15.20	40,558	6,278
1944	2,982	2,520	462	14.30	42,643	6,607
1945	2,875	2,458	417	14.00	40,250	5,838
1946	2,354	2,001	353	18.70	44,020	6,601
1947	3,155	2,682	473	19.70	62,154	9,318
1948	3,479	2,975	504	17.90	62,274	9,022
1949	3,222	2,771	451	15.50	49,941	6,990
<u>DELAWARE</u>						
1939	83	78	5	15.80	1,311	79
1940	94	88	6	15.40	1,448	92
1941	95	89	6	18.00	1,710	108
1942	93	86	7	20.60	1,915	144
1943	99	93	7	26.20	2,594	183
1944	98	91	7	34.10	3,342	239
1945	114	105	9	25.80	2,941	232
1946	106	98	8	22.40	2,374	179
1947	102	94	8	25.50	2,601	204
1948	102	95	7	25.00	2,550	175
1949	97	91	6	22.30	2,163	134
<u>MARYLAND</u>						
1939	532	484	48	14.30	7,608	686
1940	554	512	42	13.80	7,645	580
1941	526	484	42	19.00	9,994	798
1942	575	532	43	20.80	11,960	894
1943	574	531	43	26.00	14,924	1,118
1944	552	516	36	31.90	17,609	1,148
1945	643	595	48	26.00	16,718	1,248
1946	656	604	52	22.30	14,629	1,160
1947	611	565	46	25.50	15,580	1,173
1948	643	598	45	25.70	16,525	1,156
1949	651	602	49	23.30	15,168	1,142
<u>VIRGINIA</u>						
1939	1,275	1,186	89	14.30	18,232	1,273
1940	1,589	1,486	103	13.70	21,769	1,411
1941	1,304	1,213	91	17.50	22,820	1,592
1942	1,545	1,445	100	20.00	30,900	2,000
1943	1,444	1,350	94	26.00	37,544	2,444
1944	1,405	1,314	91	32.10	45,100	2,921
1945	1,722	1,619	103	27.90	48,044	2,874
1946	1,650	1,551	99	25.30	41,745	2,505
1947	1,414	1,329	85	30.50	43,127	2,592
1948	1,722	1,610	112	30.00	51,660	3,360
1949	1,673	1,564	109	26.30	44,000	2,867



ALL HAY: PRODUCTION, FARM DISPOSITION, AND VALUE

Year	Production	Farm disposition		Season average price per ton received by farmers	Value	
		Kept on farms	Sold		Value of production	Value of sales
		Thousand tons		Dollars	Thousand dollars	
<u>WEST VIRGINIA</u>						
1939	782	751	31	13.40	10,479	415
1940	884	849	35	13.00	11,492	455
1941	877	833	44	15.70	13,769	671
1942	994	929	65	18.30	18,190	1,190
1943	1,051	983	68	25.00	26,275	1,700
1944	904	854	50	30.00	27,120	1,500
1945	1,061	1,003	58	27.50	29,178	1,595
1946	1,045	982	63	24.40	25,498	1,537
1947	928	882	46	27.30	25,334	1,256
1948	1,026	975	51	25.60	26,266	1,306
1949	991	936	55	23.00	22,793	1,265
<u>NORTH CAROLINA</u>						
1939	1,062	998	64	15.80	16,780	1,011
1940	1,075	1,005	70	15.70	16,878	1,099
1941	1,073	998	75	17.00	18,241	1,275
1942	1,218	1,121	97	21.30	25,943	2,066
1943	1,312	1,207	105	28.00	36,736	2,940
1944	1,263	1,168	95	32.00	40,416	3,040
1945	1,352	1,244	108	34.10	46,103	3,683
1946	1,285	1,180	105	32.20	41,377	3,381
1947	1,267	1,163	104	33.80	42,825	3,515
1948	1,328	1,222	106	32.50	43,160	3,445
1949	1,312	1,207	105	28.60	37,523	3,003
<u>SOUTH CAROLINA</u>						
1939	452	420	32	14.90	6,235	477
1940	433	403	30	15.50	6,712	465
1941	462	431	31	17.20	7,946	533
1942	570	530	40	20.60	11,742	824
1943	423	393	30	29.10	12,309	873
1944	400	372	28	34.70	13,880	972
1945	465	435	30	34.40	15,996	1,032
1946	442	412	30	32.50	14,365	975
1947	378	350	28	35.10	13,268	983
1948	449	420	29	35.30	15,850	1,024
1949	478	445	33	31.70	15,153	1,046
<u>GEORGIA</u>						
1939	663	591	72	14.00	9,282	1,008
1940	771	682	89	13.60	10,486	1,210
1941	725	645	80	14.10	10,222	1,128
1942	788	701	87	16.50	13,002	1,436
1943	850	752	98	21.60	18,360	2,117
1944	689	603	86	23.60	16,260	2,070
1945	785	683	102	22.30	17,506	2,275
1946	723	625	98	22.00	15,906	2,156
1947	703	612	91	22.80	16,028	2,075
1948	791	688	103	21.00	16,611	2,163
1949	663	583	80	18.60	12,332	1,488
<u>FLORIDA</u>						
1939	55	51	4	13.00	715	52
1940	70	64	6	12.00	840	72
1941	64	58	6	15.50	992	93
1942	72	66	6	16.70	1,202	100
1943	66	60	6	23.20	1,531	139
1944	64	58	6	22.00	1,408	132
1945	71	65	6	22.30	1,583	134
1946	60	55	5	24.20	1,452	121
1947	67	60	7	21.70	1,454	152
1948	77	70	7	18.40	1,417	129
1949	53	48	5	17.20	912	86

ALL HAY: PRODUCTION, FARM DISPOSITION, AND VALUE

Year	Production	Farm disposition		Season average price per ton received by farmers	Value	
		Kept on farms	Sold		Value of production	Value of sales
		Thousand tons		Dollars	Thousand dollars	
<u>KENTUCKY</u>						
1939	1,873	1,714	159	12.20	22,851	1,940
1940	1,837	1,690	147	12.60	23,146	1,852
1941	1,974	1,796	178	14.20	28,031	2,528
1942	2,416	2,199	217	16.60	40,106	3,602
1943	2,371	2,158	213	22.70	53,822	4,835
1944	1,831	1,685	146	27.50	50,352	4,015
1945	2,720	2,489	231	22.80	62,016	5,267
1946	2,459	2,238	221	21.70	53,360	4,796
1947	2,568	2,363	205	24.10	61,889	4,940
1948	2,130	1,981	149	27.50	58,575	4,098
1949	2,380	2,213	167	23.80	56,644	3,975
<u>TENNESSEE</u>						
1939	2,108	1,929	179	12.00	25,296	2,148
1940	2,035	1,882	153	13.40	27,269	2,050
1941	2,190	2,037	153	15.10	33,069	2,310
1942	2,322	2,146	176	18.70	43,421	3,291
1943	2,178	2,015	163	28.30	61,637	4,613
1944	1,660	1,552	108	33.50	55,610	3,618
1945	2,444	2,273	171	26.10	63,788	4,463
1946	2,205	2,029	176	25.20	55,566	4,435
1947	2,120	1,955	165	28.80	61,056	4,752
1948	1,881	1,749	132	29.00	54,549	3,828
1949	2,175	2,034	141	22.19	48,068	3,116
<u>ALABAMA</u>						
1939	693	631	62	12.00	8,316	744
1940	715	645	70	12.50	8,938	875
1941	837	762	75	13.70	11,467	1,028
1942	800	720	80	16.30	13,040	1,304
1943	826	739	87	26.80	22,137	2,332
1944	730	650	80	28.10	20,513	2,248
1945	742	668	74	26.60	19,737	1,968
1946	744	670	74	28.20	20,981	2,087
1947	679	604	75	28.60	19,419	2,145
1948	720	641	79	26.00	18,720	2,054
1949	667	594	73	22.00	14,674	1,606
<u>MISSISSIPPI</u>						
1939	1,092	1,008	84	11.00	12,012	924
1940	1,168	1,083	85	10.50	12,264	892
1941	1,261	1,160	101	12.70	16,015	1,283
1942	1,093	1,007	86	15.20	16,614	1,307
1943	950	864	86	26.30	24,985	2,262
1944	1,104	1,027	77	27.00	29,808	2,079
1945	1,025	953	72	24.80	25,420	1,786
1946	1,046	964	82	27.20	28,451	2,230
1947	923	854	69	28.90	26,675	1,994
1948	933	858	75	27.70	25,844	2,078
1949	893	830	63	23.40	20,896	1,474
<u>ARKANSAS</u>						
1939	1,442	1,305	137	9.00	12,978	1,233
1940	1,655	1,494	161	9.10	15,060	1,465
1941	1,702	1,535	167	11.40	19,403	1,904
1942	1,719	1,547	172	14.00	24,066	2,408
1943	1,235	1,111	124	24.60	30,381	3,050
1944	1,529	1,376	153	22.70	34,708	3,473
1945	1,595	1,420	175	21.80	34,771	3,815
1946	1,483	1,320	163	23.50	34,850	3,830
1947	1,224	1,095	129	26.70	32,681	3,444
1948	1,503	1,338	165	21.70	32,615	3,580
1949	1,310	1,159	151	18.20	23,842	2,748

ALL HAY: PRODUCTION, FARM DISPOSITION, AND VALUE

Year	Production	Farm disposition		Season average price per ton received by farmers	Value	
		Kept on farms	Sold		Value of production	Value of sales
	Thousand tons			Dollars	Thousand dollars	
<u>LOUISIANA</u>						
1939	409	374	35	11.40	4,663	399
1940	411	374	37	10.80	4,439	400
1941	437	395	42	11.20	4,894	470
1942	386	344	42	13.10	5,057	550
1943	384	342	42	22.20	8,525	932
1944	395	352	43	21.70	8,572	933
1945	406	359	47	21.40	8,688	1,006
1946	403	353	50	23.40	9,430	1,170
1947	354	315	39	24.90	8,815	971
1948	329	296	33	26.40	8,686	871
1949	379	339	40	22.50	8,528	900
<u>OKLAHOMA</u>						
1939	1,177	947	230	8.30	9,769	1,909
1940	1,493	1,179	314	7.20	10,750	2,261
1941	1,566	1,237	329	8.00	12,528	2,632
1942	1,695	1,322	373	10.50	17,798	3,916
1943	1,410	1,114	296	16.60	23,406	4,914
1944	1,671	1,303	368	15.00	25,065	5,520
1945	1,757	1,353	404	15.50	27,234	6,262
1946	1,534	1,181	353	18.60	28,532	6,566
1947	1,877	1,464	413	22.80	42,796	9,416
1948	1,975	1,531	444	19.80	39,105	8,791
1949	1,821	1,384	437	16.00	29,136	6,992
<u>TEXAS</u>						
1939	1,240	992	248	9.60	11,904	2,381
1940	1,646	1,383	263	8.90	14,649	2,341
1941	1,485	1,188	297	9.30	13,810	2,762
1942	1,522	1,202	320	11.60	17,655	3,712
1943	1,462	1,126	336	17.50	25,585	5,890
1944	1,439	1,036	403	19.90	28,636	8,020
1945	1,537	1,030	507	20.30	31,201	10,292
1946	1,679	1,125	554	21.50	36,098	11,911
1947	1,637	1,113	524	23.40	38,306	12,262
1948	1,556	1,058	498	25.80	40,145	12,848
1949	1,624	1,153	471	19.70	31,993	9,279
<u>MONTANA</u>						
1939	2,190	1,938	252	7.30	15,987	1,840
1940	2,070	1,832	238	7.80	16,146	1,856
1941	2,302	2,049	253	9.60	22,099	2,429
1942	2,864	2,520	344	12.70	36,373	4,369
1943	2,722	2,423	299	16.50	44,913	4,934
1944	2,689	2,366	323	17.90	48,133	5,782
1945	2,621	2,373	308	18.80	50,403	5,790
1946	2,375	2,108	287	23.10	55,324	6,630
1947	2,491	2,215	286	23.00	57,293	6,578
1948	2,704	2,393	311	21.60	58,406	6,718
1949	2,584	1,834	250	26.10	54,392	6,525
<u>IDAHO</u>						
1939	2,241	1,770	471	9.50	21,290	4,474
1940	2,447	1,886	563	9.70	23,755	5,461
1941	2,428	1,918	510	11.40	27,679	5,814
1942	2,415	1,884	531	15.40	37,191	8,177
1943	2,448	1,958	490	19.30	47,246	9,457
1944	2,445	1,932	513	19.90	48,656	10,209
1945	2,428	1,918	510	20.20	49,046	10,302
1946	2,429	1,882	547	21.20	51,495	11,596
1947	2,298	1,792	506	20.90	48,028	10,575
1948	2,171	1,715	456	25.10	54,492	11,446
1949	2,337	1,823	514	19.00	44,403	9,766

ALL HAY: PRODUCTION, FARM DISPOSITION, AND VALUE

Year	Production	Farm disposition		Season average price per ton received by farmers	Value	
		Kept on farms	Sold		Value of production	Value of sales
Thousand tons				Dollars	Thousand dollars	
<u>WYOMING</u>						
1939	988	850	138	10.80	10,670	1,490
1940	1,178	1,037	141	10.80	12,722	1,523
1941	1,403	1,263	140	10.60	14,872	1,484
1942	1,327	1,161	166	13.10	17,384	2,175
1943	1,282	1,141	141	18.50	23,717	2,608
1944	1,312	1,181	131	18.60	24,403	2,437
1945	1,274	1,153	121	18.20	23,107	2,202
1946	1,214	1,080	134	20.90	25,373	2,801
1947	1,265	1,132	133	23.90	30,234	3,179
1948	960	854	106	27.70	26,592	2,936
1949	1,209	1,088	121	21.00	25,389	2,541
<u>COLORADO</u>						
1939	1,751	1,331	420	11.70	20,487	4,914
1940	1,896	1,460	436	11.40	21,614	4,970
1941	2,366	1,869	497	10.20	24,133	5,069
1942	2,271	1,796	477	13.70	31,140	6,535
1943	2,183	1,681	502	22.10	48,244	11,094
1944	2,331	1,818	513	21.40	49,883	10,978
1945	2,215	1,706	509	21.30	47,180	10,842
1946	2,300	1,526	482	25.50	51,204	12,291
1947	2,219	1,709	510	22.50	49,928	11,475
1948	2,251	1,688	563	22.40	50,422	12,611
1949	2,293	1,743	550	20.30	46,548	11,165
<u>N.W. MEXICO</u>						
1939	395	288	107	12.20	4,819	1,305
1940	453	331	122	11.40	5,164	1,391
1941	467	341	126	11.60	5,417	1,462
1942	440	308	132	16.80	7,392	2,218
1943	451	262	189	24.00	10,824	4,536
1944	479	287	192	22.90	10,969	4,397
1945	385	223	162	23.10	8,894	3,742
1946	436	262	174	29.00	12,644	5,046
1947	454	263	191	28.20	12,803	5,386
1948	430	236	194	28.10	12,083	5,451
1949	404	236	168	21.60	8,726	3,629
<u>ARIZONA</u>						
1939	523	333	220	9.90	5,178	2,178
1940	454	236	218	9.90	4,495	2,158
1941	580	232	348	11.70	6,786	4,072
1942	561	224	337	15.60	8,752	5,257
1943	666	266	400	21.40	14,252	8,560
1944	723	239	484	20.10	14,532	9,728
1945	748	194	554	20.20	15,110	11,191
1946	737	310	427	25.60	18,867	10,931
1947	595	208	387	23.00	13,685	8,901
1948	537	215	322	26.20	14,069	8,436
1949	624	281	343	19.70	12,293	6,757
<u>UTAH</u>						
1939	1,012	820	192	11.50	11,638	2,200
1940	1,059	868	191	10.50	11,120	2,006
1941	1,192	971	221	12.10	14,423	2,674
1942	1,163	942	221	17.90	20,818	3,956
1943	1,158	932	226	22.90	26,518	5,175
1944	1,245	1,021	224	22.20	27,639	4,973
1945	1,194	973	221	22.00	26,268	4,862
1946	1,115	970	145	27.00	30,105	3,915
1947	1,180	1,015	165	23.70	27,966	3,910
1948	1,129	977	152	27.20	30,709	4,134
1949	1,145	996	149	20.80	23,816	3,099

ALL HAY: PRODUCTION, FARM DISPOSITION, AND VALUE

Year	Production	Farm disposition		Season average price per ton received by farmers	Value	
		Kept on farms	Sold		Value of production	Value of sales
Thousand tons				Dollars	Thousand dollars	
<u>NEVADA</u>						
1939	523	408	115	10.30	5,387	1,184
1940	554	443	111	9.10	5,041	1,010
1941	610	494	116	10.60	6,466	1,230
1942	587	464	123	16.00	9,392	1,968
1943	572	435	137	22.60	12,927	3,096
1944	617	475	142	22.60	13,944	3,209
1945	615	467	148	21.20	13,038	3,138
1946	655	478	177	25.10	16,440	4,443
1947	608	438	170	21.70	13,194	3,689
1948	577	444	133	28.00	16,156	3,724
1949	580	458	122	20.60	11,948	2,513
<u>WASHINGTON</u>						
1939	1,690	1,301	389	10.60	17,914	4,123
1940	1,678	1,334	344	10.10	16,948	3,474
1941	1,894	1,487	407	12.70	24,054	5,169
1942	1,899	1,481	418	17.20	32,663	7,190
1943	1,914	1,493	421	24.00	45,936	10,104
1944	1,775	1,367	408	24.80	44,020	10,118
1945	1,744	1,360	384	24.30	42,379	9,331
1946	1,640	1,279	361	24.30	39,852	8,772
1947	1,503	1,172	331	24.60	36,974	8,143
1948	1,611	1,273	338	27.70	44,625	9,363
1949	1,375	1,059	316	25.70	35,338	8,121
<u>OREGON</u>						
1939	1,857	1,439	418	11.00	20,427	4,598
1940	1,876	1,463	413	10.30	19,323	4,254
1941	1,959	1,528	431	12.10	23,704	5,215
1942	1,964	1,512	452	16.90	33,192	7,639
1943	2,051	1,579	472	22.60	46,353	10,667
1944	1,996	1,517	479	23.40	46,706	11,209
1945	1,970	1,546	424	21.60	42,552	9,158
1946	1,839	1,425	414	24.30	44,688	10,060
1947	1,817	1,399	418	24.60	44,698	10,283
1948	1,846	1,449	397	27.00	49,842	10,719
1949	1,528	1,222	306	26.00	39,728	7,956
<u>CALIFORNIA</u>						
1939	4,718	3,255	1,463	10.50	49,539	15,362
1940	5,105	3,114	1,991	9.30	47,476	18,516
1941	5,136	3,133	2,003	13.60	69,850	27,241
1942	5,207	3,072	2,135	18.40	95,809	39,284
1943	5,832	3,266	2,566	22.60	131,803	57,992
1944	5,944	3,269	2,675	23.60	140,278	63,130
1945	6,016	3,128	2,888	23.20	139,571	67,002
1946	6,003	2,821	3,182	27.60	165,683	87,823
1947	6,130	2,881	3,249	24.40	149,572	79,276
1948	5,342	2,618	2,724	27.20	145,302	74,093
1949	5,449	2,501	2,888	22.20	120,968	64,114

TOBACCO: PRODUCTION AND VALUE

Year	Production	Season average		Production	Value	Season average	
		price per lb. received by farmers	Value of production			price per lb. received by farmers	Value of production
	Thousand pounds	Cents	Thousand dollars	Thousand pounds	Thousand dollars	Cents	Thousand dollars
<u>UNITED STATES</u>							
<u>ALL TOBACCOS</u>							
1944	1,950,940	42.0	819,803	1,087,290	42.4	461,456	
1945	1,991,108	42.6	848,216	1,173,459	43.6	511,467	
1946	2,314,807	45.1	1,044,230	1,352,024	48.3	653,418	
1947	2,107,160	43.6	917,889	1,317,466	41.2	542,823	
1948	1,979,581	48.2	954,698	1,089,584	49.6	540,963	
1949	1,969,100	45.9	904,531	1,114,508	47.2	525,511	
<u>TYPES 11-14</u>							
<u>TYPE 11</u>							
1944	378,450	43.3	163,707	376,290	43.0	161,805	
1945	422,770	44.3	187,495	395,360	44.0	173,958	
1946	486,360	45.0	218,724	454,250	52.5	238,481	
1947	440,000	39.8	175,001	466,335	43.1	200,990	
1948	384,280	49.8	191,478	372,650	49.5	184,462	
1949	357,540	46.6	166,679	378,480	48.8	184,698	
<u>TYPE 13</u>							
1944	222,075	43.1	95,673	110,475	36.5	40,271	
1945	232,830	43.7	101,652	122,499	39.5	48,362	
1946	282,225	49.6	140,093	129,189	43.4	56,120	
1947	261,245	42.2	110,152	149,886	37.8	56,680	
1948	221,020	50.7	112,068	111,634	47.4	52,955	
1949	243,325	49.2	119,615	135,163	40.3	54,519	
<u>TYPES 21-24</u>							
<u>TYPE 21</u>							
1944	66,139	24.5	16,208	14,155	24.5	3,468	
1945	58,291	31.5	18,385	11,760	31.5	3,704	
1946	108,920	26.0	28,267	17,160	28.8	4,942	
1947	86,360	29.5	25,490	13,942	29.0	4,043	
1948	73,241	31.9	23,394	12,595	32.8	4,131	
1949	72,151	29.8	21,491	12,252	33.3	4,080	
<u>TYPE 22</u>							
1944	36,000	25.2	9,090	15,889	22.9	3,634	
1945	33,800	32.4	10,938	12,636	29.4	3,715	
1946	63,150	26.9	16,969	28,400	22.2	6,310	
1947	51,618	30.3	15,661	20,600	27.8	5,736	
1948	41,210	32.8	13,511	19,226	29.7	5,701	
1949	42,857	30.6	13,130	16,942	25.1	4,258	
<u>TYPE 24</u>							
1944	95	17.3	16	628,831	44.7	280,935	
1945	95	30.0	28	595,531	40.0	237,974	
1946	210	21.8	46	660,254	40.0	264,196	
1947	200	25.0	50	522,466	48.1	251,052	
1948	210	24.4	51	637,852	46.5	296,456	
1949	100	23.1	23	601,784	45.4	273,082	
<u>TYPES 31-32</u>							
<u>TYPE 31</u>							
1944	590,581	44.0	259,706	38,250	55.5	21,229	
1945	577,156	39.4	227,500	18,375	57.0	10,474	
1946	614,004	39.7	243,615	46,250	44.5	20,581	
1947	484,704	48.5	234,890	37,762	42.8	16,162	
1948	602,902	46.0	277,443	34,950	54.4	19,013	
1949	560,534	45.2	253,158	41,250	48.3	19,924	
<u>TYPES 35-37</u>							
<u>TYPE 35</u>							
1944	44,867	23.3	10,461	25,293	21.4	5,417	
1945	43,560	25.2	10,972	26,720	24.7	6,594	
1946	49,558	22.5	11,170	28,545	22.3	6,358	
1947	37,195	25.8	9,592	20,885	25.7	5,372	
1948	34,823	28.7	9,996	19,576	29.6	5,800	
1949	36,153	28.2	10,202	21,333	27.9	5,945	

TOBACCO: PRODUCTION AND VALUE

Year	Production Thousand pounds	Season average		Value Thousand dollars	Production Thousand pounds	Season average		Value Thousand dollars
		price per lb. received by farmers Cents	of production			price per lb. received by farmers Cents	of production	
<u>UNITED STATES</u>								
<u>TYPE 36</u>								
1944	16,500	24.7		4,076	3,074			
1945	14,600	24.8		3,621	2,240		31.5	968
1946	17,080	22.6		3,860	3,933		33.8	757
1947	13,905	25.4		3,532	2,405		24.2	952
1948	12,412	26.5		3,239	2,835		28.6	688
1949	11,000	27.8		3,058	3,820		32.0	907
<u>TYPE 37</u>								
							31.4	1,199
<u>TYPES 41-62</u>								
1944	123,603	41.0		50,654	54,578		19.5	10,660
1945	120,075	57.7		69,293	45,396		34.0	15,434
1946	143,901	60.5		87,059	57,276		32.9	18,832
1947	143,424	61.9		88,783	60,578		30.6	18,519
1948	143,841	58.2		83,745	68,288		25.8	17,600
1949	144,304	51.4		74,125	65,362		26.2	17,099
<u>TYPE 41</u>								
1944	48,000	19.7		9,456	6,578		18.3	1,204
1945	41,216	34.0		14,013	4,180		34.0	1,421
1946	51,088	32.5		16,604	6,188		36.0	2,228
1947	52,128	30.5		15,899	8,450		31.0	2,620
1948	57,408	26.3		15,098	10,880		23.0	2,502
1949	54,162	26.4		14,299	11,200		25.0	2,800
<u>TYPES 42-44</u>								
							25.0	
<u>TYPE 51</u>								
1944	57,735	30.9		17,858	13,525		39.0	5,273
1945	63,465	48.0		30,462	14,566		60.0	8,737
1946	74,124	52.6		38,961	15,896		74.0	11,756
1947	69,356	43.8		30,348	15,015		51.0	7,656
1948	60,490	41.1		24,832	14,049		60.0	8,427
1949	61,654	36.0		22,201	14,138		53.0	7,497
<u>TYPE 52</u>								
1944	11,724	37.3		4,377	1,546		22.0	340
1945	10,172	56.3		5,731	1,370		35.8	491
1946	12,958	69.0		8,941	1,704		39.7	677
1947	15,084	73.3		11,062	1,695		28.4	481
1948	14,624	62.3		9,111	1,445		25.0	361
1949	14,661	41.9		6,147	1,455		22.0	320
<u>TYPE 53</u>								
							22.0	
<u>TYPE 54</u>								
1944	14,976	24.0		3,594	15,844		26.8	4,241
1945	18,634	37.7		7,025	18,537		45.4	8,416
1946	21,021	34.7		7,294	22,335		45.6	10,177
1947	15,840	22.3		3,532	21,512		34.9	7,516
1948	11,890	22.4		2,663	18,412		23.0	4,228
1949	12,580	22.8		2,868	18,820		28.5	5,369
<u>TYPE 55</u>								
							28.5	
<u>TYPES 61-62</u>								
1944	120	27.0		33	11,290		196.1	22,136
1945	186	33.0		62	11,214		209.0	23,397
1946	210	55.0		116	12,501		234.0	29,266
1947	210	47.0		99	13,490		296.0	39,916
1948	70	60.0		42	15,063		274.0	41,313
1949	---	---		---	17,288		201.0	34,825
<u>TYPE 61</u>								
1944	7,735	220.0		17,017	3,555		144.0	5,119
1945	7,572	220.0		16,659	3,642		185.0	6,738
1946	8,824	240.0		21,177	3,677		220.0	8,089
1947	9,262	310.0		28,712	4,228		265.0	11,204
1948	9,798	290.0		28,414	5,265		245.0	12,899
1949	11,136	205.0		22,829	6,152		195.0	11,996

TOBACCO: PRODUCTION AND VALUE

Year	Season average :			Season average :		
	Production	price per lb. received by farmers	Value of production	Production	price per lb. received by farmers	Value of production
	Thousand pounds	Cents	Thousand dollars	Thousand pounds	Cents	Thousand dollars
<b>UNITED STATES: TYPE 72</b>						
1944	210	42.5	89	910	22.0	200
1945	192	65.0	125	750	34.0	255
1946	150	80.0	120	1,080	39.0	421
1947	249	60.0	149	945	31.0	293
1948	240	60.0	144	650	28.0	182
1949	200	60.0	120	650	22.0	143
<b>NEW YORK: ALL TOBACCOES (TYPE 53)</b>						
<b>MASSACHUSETTS: ALL TOBACCOES</b>						
1944	9,115	59.5	5,424	165	38.0	63
1945	8,184	81.6	6,676	148	58.0	86
1946	10,649	96.2	10,249	155	70.0	108
1947	12,669	110.6	14,010	165	51.0	84
1948	12,527	101.3	12,691	165	59.0	97
1949	13,613	75.4	10,267	165	55.0	91
<b>MASSACHUSETTS: TYPE 51</b>						
<b>MASSACHUSETTS: TYPE 52</b>						
1944	7,830	37.0	2,897	1,120	220.0	2,464
1945	6,762	56.0	3,787	1,274	220.0	2,803
1946	8,798	69.0	6,071	1,696	240.0	4,070
1947	10,614	76.0	8,067	1,890	310.0	5,859
1948	10,200	62.0	6,324	2,162	290.0	6,270
1949	10,736	43.0	4,616	2,712	205.0	5,560
<b>MASSACHUSETTS: TYPE 61</b>						
<b>CONNECTICUT: ALL TOBACCOES</b>						
1944	23,869	89.0	21,243	13,360	39.0	5,210
1945	24,126	101.0	24,451	14,418	60.0	8,651
1946	27,029	117.0	31,625	15,741	74.0	11,648
1947	26,692	125.2	33,422	14,850	51.0	7,574
1948	25,944	128.2	33,261	13,884	60.0	8,330
1949	26,322	99.6	26,206	13,973	53.0	7,406
<b>CONNECTICUT: TYPE 51</b>						
<b>CONNECTICUT: TYPE 61</b>						
1944	3,894	38.0	1,480	6,615	220.0	14,553
1945	3,410	57.0	1,944	6,298	220.0	13,856
1946	4,160	69.0	2,870	7,128	240.0	17,107
1947	4,470	67.0	2,995	7,372	310.0	22,853
1948	4,424	63.0	2,787	7,636	290.0	22,144
1949	3,925	39.0	1,531	8,424	205.0	17,269
<b>PENNSYLVANIA: ALL TOBACCOES</b>						
1944	48,636	19.7	9,596	48,000	19.7	9,456
1945	41,836	34.1	14,249	41,216	34.0	14,013
1946	51,712	32.6	16,860	51,088	32.5	16,604
1947	52,878	30.4	16,087	52,128	30.5	15,899
1948	58,203	26.2	15,277	57,408	26.3	15,098
1949	54,967	26.3	14,476	54,162	26.4	14,299
<b>PENNSYLVANIA: TYPE 41</b>						
<b>OHIO: ALL TOBACCOES</b>						
1944	636	22.0	140	25,058	36.1	9,058
1945	620	38.0	236	22,492	37.1	8,343
1946	624	41.0	256	21,060	36.4	7,671
1947	750	25.0	188	22,075	39.9	8,806
1948	795	22.5	179	28,160	34.9	9,829
1949	805	22.0	177	29,140	37.6	10,945
<b>OHIO: TYPE 31</b>						
<b>OHIO: TYPES 42-44</b>						
1944	18,480	42.5	7,854	6,578	18.3	1,204
1945	18,312	37.8	6,922	4,180	34.0	1,421
1946	14,872	36.6	5,443	6,188	36.0	2,228
1947	13,625	45.4	6,186	8,450	31.0	2,620
1948	17,280	42.4	7,327	10,880	23.0	2,502
1949	17,940	45.4	8,145	11,200	25.0	2,800



**TOBACCO: PRODUCTION AND VALUE**

Year	Season average			Season average		
	Production	price per lb. received by farmers	Value of production	Production	price per lb. received by farmers	Value of production
	Thousand pounds	Cents	Thousand dollars	Thousand pounds	Cents	Thousand dollars
<b>INDIANA: ALL TOBACCO</b>						
1944	14,456	42.6	6,152	14,256	42.9	6,116
1945	13,540	36.3	4,912	13,320	36.5	4,862
1946	13,610	36.0	4,903	13,390	36.3	4,861
1947	10,093	45.3	4,571	9,988	45.5	4,545
1948	14,370	43.4	6,234	14,250	43.5	6,199
1949	13,328	40.9	5,448	13,208	41.0	5,415
<b>INDIANA: TYPE 35</b>						
1944	200	18.0	36	30,220	25.4	7,679
1945	220	22.5	50	36,421	41.7	15,171
1946	220	19.0	42	42,481	40.5	17,209
1947	105	25.0	26	36,572	29.8	10,892
1948	120	29.5	35	29,677	22.8	6,772
1949	120	27.5	33	30,820	26.3	8,121
<b>WISCONSIN: ALL TOBACCO</b>						
<b>WISCONSIN: TYPE 54</b>						
1944	14,976	24.0	3,594	15,244	26.8	4,085
1945	18,634	37.7	7,025	17,787	45.8	8,146
1946	21,021	34.7	7,294	21,460	46.2	9,915
1947	15,840	22.3	3,532	20,732	35.5	7,360
1948	11,890	22.4	2,663	17,787	23.1	4,109
1949	12,580	22.8	2,868	18,240	28.8	5,253
<b>MINNESOTA: ALL TOBACCO (TYPE 55)</b>						
1944	600	26.0	156	7,360	50.1	3,697
1945	750	36.0	270	6,570	34.1	2,240
1946	875	30.0	262	7,425	37.5	2,784
1947	780	20.0	156	4,680	43.2	2,022
1948	625	19.0	119	5,865	47.0	2,757
1949	580	20.0	116	5,980	46.2	2,763
<b>KANSAS: ALL TOBACCO (TYPE 31)</b>						
1944	300	48.0	144	38,250	55.5	21,229
1945	300	35.0	105	18,375	57.0	10,474
1946	345	37.0	128	46,250	44.5	20,581
1947	190	43.0	82	37,762	42.8	16,162
1948	200	47.0	94	34,950	54.4	19,013
1949	205	45.5	93	41,250	48.3	19,924
<b>MARYLAND: ALL TOBACCO (TYPE 32)</b>						
<b>VIRGINIA: ALL TOBACCO</b>						
1944	146,257	41.3	60,351	108,150	43.4	46,937
1945	153,315	43.1	66,065	117,130	45.0	52,708
1946	178,821	42.2	75,533	138,040	44.9	61,980
1947	154,752	38.6	59,793	119,880	38.9	46,633
1948	143,790	47.5	68,257	107,010	49.9	53,398
1949	136,972	43.9	60,168	100,740	45.9	46,240
<b>VIRGINIA: TYPE 21</b>						
1944	14,155	24.5	3,468	20,878	43.0	8,978
1945	11,760	31.5	3,704	22,185	40.1	8,896
1946	17,160	28.8	4,942	19,688	38.9	7,659
1947	13,942	29.0	4,043	18,525	45.5	8,429
1948	12,595	32.8	4,131	21,350	46.0	9,821
1949	12,252	33.3	4,080	20,160	42.9	8,649
<b>VIRGINIA: TYPE 31</b>						
1944	3,074	31.5	968	3,382	41.6	1,407
1945	2,240	33.8	757	3,729	40.9	1,525
1946	3,933	24.2	952	3,424	39.3	1,346
1947	2,405	28.6	688	3,360	44.3	1,488
1948	2,835	32.0	907	3,988	48.8	1,946
1949	3,820	31.4	1,199	4,384	48.8	2,139
<b>WEST VIRGINIA: ALL TOBACCO (TYPE 31)</b>						

TOBACCO: PRODUCTION AND VALUE

Year	Season average :			Season average :		
	Production	price per lb.	Value of production	Production	price per lb.	Value of production
	received by farmers			received by farmers		
	Thousand pounds	Cents	Thousand dollars	Thousand pounds	Cents	Thousand dollars
<u>NORTH CAROLINA: ALL TOBACCO</u>						
1944	753,670	43.2	325,785	270,300	43.2	116,770
1945	813,810	43.8	356,616	305,640	44.1	134,787
1946	927,425	49.3	457,638	348,320	45.0	156,744
1947	907,181	42.0	380,848	320,120	40.1	128,368
1948	756,684	49.7	376,447	277,270	49.8	138,080
1949	747,082	48.1	359,435	256,800	46.9	120,439
<u>NORTH CAROLINA: TYPE 11</u>						
1944	376,290	43.0	161,805	90,400	43.2	39,053
1945	395,360	44.0	173,958	93,310	43.3	40,403
1946	454,250	52.5	238,481	110,400	51.1	56,414
1947	466,335	43.1	200,990	105,750	42.7	45,155
1948	372,650	49.5	184,462	89,460	51.3	45,893
1949	378,480	48.8	184,698	96,250	49.4	47,548
<u>NORTH CAROLINA: TYPE 12</u>						
1944	16,680	48.9	8,157	131,675	43.0	56,620
1945	19,500	38.3	7,468	139,520	43.9	61,249
1946	14,455	41.5	5,999	171,825	48.7	83,679
1947	14,976	42.3	6,335	155,495	41.8	64,997
1948	17,304	46.3	8,012	131,560	50.3	66,175
1949	15,552	43.4	6,750	147,075	49.0	72,067
<u>NORTH CAROLINA: TYPE 13</u>						
<u>SOUTH CAROLINA: ALL TOBACCO (TYPE 13)</u>						
1944	93,800	37.2	34,910	93,120	36.5	33,989
1945	105,975	40.7	43,156	105,060	39.6	41,604
1946	110,537	43.8	48,466	109,725	42.7	46,853
1947	127,142	39.1	49,659	126,260	37.6	47,474
1948	95,763	49.6	47,473	94,710	47.4	44,893
1949	115,772	42.4	49,134	114,540	40.8	46,732
<u>GEORGIA: ALL TOBACCO</u>						
<u>GEORGIA: TYPE 14</u>						
1944	50	27.0	14	630	144.0	907
1945	93	33.0	31	822	185.0	1,521
1946	105	55.0	58	707	220.0	1,555
1947	70	47.0	33	812	265.0	2,152
1948	--	--	--	1,053	245.0	2,580
1949	--	--	--	1,232	195.0	2,402
<u>GEORGIA: TYPE 56</u>						
<u>GEORGIA: TYPE 62</u>						
1944	20,095	51.9	10,421	17,100	36.2	6,190
1945	20,082	59.3	11,910	17,169	38.8	6,662
1946	22,251	70.7	15,739	19,176	47.7	9,147
1947	26,812	67.8	18,188	23,256	39.0	9,070
1948	20,846	87.7	18,279	16,564	47.8	7,918
1949	25,143	68.6	17,238	20,223	37.8	7,644
<u>FLORIDA: ALL TOBACCO</u>						
<u>FLORIDA: TYPE 14</u>						
1944	70	27.0	19	2,925	144.0	4,212
1945	93	33.0	31	2,820	185.0	5,217
1946	105	55.0	58	2,970	220.0	6,534
1947	140	47.0	66	3,416	265.0	9,052
1948	70	60.0	42	4,212	245.0	10,319
1949	--	--	--	4,920	195.0	9,594
<u>FLORIDA: TYPE 56</u>						
<u>FLORIDA: TYPE 62</u>						

TOBACCO: PRODUCTION AND VALUE

Year	Season average :			Production	Season average :		
	Production	price per lb.	Value of production		Production	price per lb.	Value of production
	received by farmers			received by farmers			
	Thousand pounds	Cents	Thousand dollars	Thousand pounds	Cents	Thousand dollars	
<u>KENTUCKY: ALL TOBACCOS</u>				<u>KENTUCKY: TYPE 22</u>			
1944	469,965	41.3	194,211	9,000	24.5	2,205	
1945	434,485	38.1	165,608	7,800	30.9	2,410	
1946	506,765	37.3	188,780	17,250	25.2	4,347	
1947	385,453	46.0	177,257	15,068	28.5	4,294	
1948	466,853	43.8	204,594	12,650	31.4	3,972	
1949	438,725	43.4	190,515	12,320	28.5	3,511	
<u>KENTUCKY: TYPE 23</u>				<u>KENTUCKY: TYPE 24</u>			
1944	13,000	23.0	2,990	95	17.3	16	
1945	9,500	29.4	2,793	95	30.0	28	
1946	23,000	22.2	5,106	210	21.8	46	
1947	16,600	28.0	4,648	200	25.0	50	
1948	15,776	29.8	4,701	210	24.4	51	
1949	14,080	25.0	3,520	100	23.1	23	
<u>KENTUCKY: TYPE 31</u>				<u>KENTUCKY: TYPE 35</u>			
1944	411,245	43.9	180,537	20,125	21.8	4,387	
1945	381,990	39.7	151,650	20,500	24.9	5,104	
1946	427,525	39.9	170,582	21,700	22.3	4,839	
1947	323,730	49.6	160,570	15,950	26.1	4,163	
1948	410,565	45.8	188,039	15,240	29.8	4,542	
1949	384,705	45.7	175,810	16,520	27.8	4,593	
<u>KENTUCKY: TYPE 36</u>				<u>TENNESSEE: ALL TOBACCOS</u>			
1944	16,500	24.7	4,076	132,857	38.6	51,349	
1945	14,600	24.8	3,621	146,386	37.4	54,722	
1946	17,080	22.6	3,860	170,805	35.2	60,116	
1947	13,905	25.4	3,532	141,010	41.7	58,871	
1948	12,412	26.5	3,289	148,326	43.8	65,010	
1949	11,000	27.8	3,058	136,492	40.3	55,070	
<u>TENNESSEE: TYPE 22</u>				<u>TENNESSEE: TYPE 23</u>			
1944	27,000	25.5	6,885	2,889	22.3	644	
1945	26,000	32.8	8,528	3,136	29.4	922	
1946	45,900	27.5	12,622	5,400	22.3	1,204	
1947	36,550	31.1	11,367	4,000	27.2	1,088	
1948	28,560	33.4	9,539	3,450	29.0	1,000	
1949	30,537	31.5	9,619	2,862	26.8	738	
<u>TENNESSEE: TYPE 31</u>				<u>TENNESSEE: TYPE 35</u>			
1944	98,000	43.7	42,826	4,968	20.0	994	
1945	111,250	39.4	43,832	6,000	24.0	1,440	
1946	112,880	39.7	44,813	6,625	22.3	1,477	
1947	95,630	47.2	45,233	4,830	24.5	1,183	
1948	112,100	47.5	53,248	4,216	29.0	1,223	
1949	98,400	44.1	43,394	4,693	28.1	1,319	
<u>ALABAMA: ALL TOBACCOS (TYPE 14)</u>				<u>LOUISIANA: ALL TOBACCOS (TYPE 72)</u>			
1944	255	36.0	92	210	42.5	89	
1945	270	35.5	96	192	65.0	125	
1946	288	41.5	120	150	80.0	120	
1947	370	35.7	136	249	60.0	149	
1948	360	40.0	144	240	60.0	144	
1949	400	35.7	143	200	60.0	120	

**BROOMCORN: PRODUCTION, FARM DISPOSITION, AND VALUE**

Year	Production Tons	Sold	Season average price per ton re- ceived by farmers	Value	
				Value of production Thousand dollars	Value of sales
<u>UNITED STATES</u>					
1944	69,200		215.00	14,862	14,862
1945	40,300		259.00	10,420	10,420
1946	43,500		292.00	12,686	12,686
1947	34,400	All	300.00	10,323	10,323
1948	30,000		308.00	9,233	9,233
1949	45,700	production	214.00	9,771	9,771
<u>ILLINOIS</u>					
1944	4,200	sold	294.00	1,235	1,235
1945	2,000	from	330.00	660	660
1946	3,400		407.00	1,384	1,384
1947	1,900	farms	365.00	694	694
1948	1,400		381.00	533	533
1949	1,500		315.00	472	472
<u>KANSAS</u>					
1944	4,400		228.00	1,003	1,003
1945	1,800		259.00	466	466
1946	1,700		280.00	476	476
1947	1,500		303.00	454	454
1948	1,400		323.00	452	452
1949	1,100		253.00	278	278
<u>OKLAHOMA</u>					
1944	20,400		230.00	4,692	4,692
1945	11,600		275.00	3,190	3,190
1946	15,000		305.00	4,575	4,575
1947	12,000		310.00	3,720	3,720
1948	8,800		325.00	2,860	2,860
1949	10,600		255.00	2,703	2,703
<u>TEXAS</u>					
1944	8,000		235.00	1,880	1,880
1945	6,600		230.00	1,518	1,518
1946	6,300		264.00	1,663	1,663
1947	6,000		313.00	1,878	1,878
1948	4,000		275.00	1,100	1,100
1949	11,000		180.00	1,980	1,980
<u>COLORADO</u>					
1944	21,700		200.00	4,340	4,340
1945	15,600		249.00	3,884	3,884
1946	13,500		270.00	3,645	3,645
1947	9,300		280.00	2,604	2,604
1948	9,900		300.00	2,970	2,970
1949	11,700		220.00	2,574	2,574
<u>NEW MEXICO</u>					
1944	10,500		163.00	1,712	1,712
1945	2,700		260.00	702	702
1946	3,600		262.00	943	943
1947	3,700		263.00	973	973
1948	4,500		293.00	1,318	1,318
1949	9,800		180.00	1,764	1,764

MAPLE PRODUCTS: PRODUCTION, FARM DISPOSITION, AND VALUE

Year	SUGAR					SIRUP					SUGAR AND SIRUP	
	Farm disposition			Season av.	Price per lb. received by farmers	Farm disposition			Season av.	Value of:		Value of sales
	Pro-duction	Used in farm household	Sold	Pro-duction		Used in farm household	Sold	Price per gal. received by farmers	Value of pro-duction	Value of sirup used in farm household		
	Thousand pounds	Thousand pounds	Thousand pounds	Dollars	Thousand gallons	Thousand gallons	Thousand gallons	Dollars	Thousand dollars	Thousand dollars		

UNITED STATES

1939	366	86	280	.289	2,515	218	2,297	1.68	4,337	390	3,947
1940	394	69	325	.298	2,601	241	2,360	1.65	4,413	421	3,992
1941	324	69	255	.298	2,013	179	1,834	1.74	3,600	335	3,265
1942	560	119	441	.372	2,987	303	2,684	2.27	6,976	732	6,244
1943	463	110	353	.456	2,613	318	2,295	2.84	7,643	963	6,680
1944	458	113	345	.487	2,630	315	2,315	3.04	8,208	1,011	7,197
1945	202	50	152	.546	1,025	185	840	3.21	3,397	615	2,782
1946	310	78	232	.659	1,351	235	1,116	3.29	4,655	830	3,825
1947	303	73	230	.852	2,050	252	1,798	5.19	10,893	1,367	9,526
1948	231	49	182	.830	1,490	168	1,322	4.78	7,317	847	6,470
1949	212	42	170	.818	1,584	164	1,420	4.46	7,239	765	6,474

MAINE

1939	6	1	5	.35	25	1	24	2.05	53	2	51
1940	12	2	10	.35	28	2	26	2.05	61	4	57
1941	3	1	2	.34	20	2	18	2.10	43	4	39
1942	11	2	9	.45	31	3	28	2.75	90	9	81
1943	14	2	12	.52	31	3	28	3.15	105	11	94
1944	6	1	5	.55	26	3	23	3.20	86	9	77
1945	4	1	3	.56	13	1	12	3.30	45	3	42
1946	8	1	7	.70	15	2	13	3.45	58	8	50
1947	5	1	4	.93	26	3	23	5.50	148	18	130
1948	3	1	2	1.00	18	2	16	5.95	110	13	97
1949	9	2	7	.93	18	2	16	5.40	105	12	93

NEW HAMPSHIRE

1939	18	1	17	.35	58	5	53	2.25	136	11	125
1940	19	2	17	.34	62	5	57	2.20	142	11	131
1941	16	2	14	.32	51	4	47	2.20	117	10	107
1942	43	9	34	.41	72	8	64	2.70	212	25	187
1943	23	5	18	.50	73	8	65	3.15	242	28	214
1944	26	6	20	.53	64	6	58	3.25	222	23	199
1945	13	3	10	.56	29	4	25	3.30	103	15	88
1946	17	3	14	.70	43	7	36	3.40	158	26	132
1947	15	3	12	.92	62	8	54	5.50	355	47	308
1948	13	4	9	.97	49	7	42	5.85	300	45	255
1949	16	3	13	.88	53	8	45	5.30	295	46	249

VERMONT

1939	94	20	74	.29	830	58	772	1.60	1,355	99	1,256
1940	126	27	99	.29	1,030	72	958	1.55	1,633	119	1,514
1941	126	27	99	.28	775	53	722	1.60	1,275	92	1,183
1942	224	48	176	.37	1,377	118	1,259	2.20	3,112	277	2,835
1943	230	50	180	.44	1,133	96	1,037	2.70	3,160	281	2,879
1944	204	44	160	.46	1,009	94	915	2.90	3,020	292	2,728
1945	96	23	73	.53	381	56	325	3.10	1,232	185	1,047
1946	167	31	136	.68	659	91	568	3.20	2,223	313	1,910
1947	170	34	136	.86	839	65	754	5.30	4,593	480	4,113
1948	111	18	93	.85	678	62	616	4.60	3,213	300	2,913
1949	69	14	55	.83	582	50	532	4.30	2,560	226	2,334

MAPLE PRODUCTS: PRODUCTION, FARM DISPOSITION, AND VALUE

Year	SUGAR				SIRUP				SUGAR AND SIRUP		
	Farm disposition		Season av.		Farm disposition		Season av.		Value of		
	Pro-duction	Used in : farm : household :	price per : lb. re- ceived by :	farmers	Pro-duction	Used in : farm : household :	price per : gal. re- ceived by :	farmers	Value of : pro-duction : in farm :	sugar & : sirup used : of	Value : of : sales
Thousand pounds		Dollars		Thousand gallons		Dollars		Thousand dollars			

MASSACHUSETTS

1939	25	3	22	.38	61	5	56	2.10	138	12	126
1940	25	2	23	.39	57	4	53	2.00	124	9	115
1941	23	2	21	.39	58	3	55	1.95	122	7	115
1942	28	3	25	.48	65	3	62	2.60	182	9	173
1943	27	3	24	.60	67	6	61	3.05	220	20	200
1944	28	2	26	.58	62	5	57	3.30	221	18	203
1945	18	2	16	.64	24	2	22	3.40	94	9	85
1946	16	2	14	.70	41	4	37	3.50	155	15	140
1947	12	1	11	.90	47	4	43	5.45	267	23	244
1948	13	2	11	.99	34	3	31	5.60	203	18	185
1949	12	2	10	.88	43	4	39	5.10	230	22	208

NEW YORK

1939	131	38	93	.27	800	72	728	1.60	1,315	125	1,190
1940	129	19	110	.27	787	79	708	1.60	1,294	131	1,163
1941	99	25	74	.29	604	66	538	1.75	1,086	123	963
1942	177	41	136	.36	933	112	821	2.25	2,163	267	1,896
1943	124	40	84	.44	839	151	688	2.90	2,488	456	2,032
1944	131	50	81	.49	835	142	693	3.00	2,569	450	2,119
1945	36	11	25	.50	261	76	185	3.15	840	245	595
1946	76	33	43	.56	356	86	270	3.35	1,236	308	928
1947	52	24	28	.85	576	86	490	5.10	2,982	459	2,523
1948	38	15	23	.75	363	53	310	4.80	1,770	265	1,505
1949	38	11	27	.75	424	55	369	4.20	1,809	239	1,570

PENNSYLVANIA

1939	56	15	41	.26	173	19	154	1.70	309	36	273
1940	45	8	37	.27	147	15	132	1.70	262	28	234
1941	36	6	30	.29	112	11	101	1.80	212	21	191
1942	40	8	32	.35	128	9	119	2.25	302	23	279
1943	27	4	23	.43	95	8	87	2.85	283	25	258
1944	28	4	24	.48	133	11	122	3.20	439	37	402
1945	18		12	.50	54	8	46	3.35	190	30	160
1946	12	3	9	.68	50	7	43	3.45	180	26	154
1947	20	4	16	.74	111	10	101	4.95	564	52	512
1948	20	3	17	.64	76	8	68	4.45	351	37	314
1949	22	3	19	.63	103	9	94	4.15	441	39	402

OHIO

1939	5	3	2	.39	300	24	276	1.75	527	43	484
1940	6	3	3	.41	264	24	240	1.75	464	43	421
1941	4	2	2	.40	254	20	234	1.80	459	37	422
1942	5	2	3	.44	177	18	159	2.35	418	43	375
1943	2	1	1	.54	193	21	172	3.00	580	63	517
1944	3	2	1	.64	280	22	258	3.25	912	73	839
1945	2	1	1	.80	150	16	134	3.35	504	54	450
1946	1	1	0	.80	89	13	76	3.40	304	46	258
1947	2	1	1	1.00	171	17	154	5.10	874	88	786
1948	2	1	1	.95	.22	11	111	4.80	588	54	534
1949	10	1	9	.95	159	9	149	4.85	781	49	732

MAPLE PRODUCTS: PRODUCTION, FARM DISPOSITION, AND VALUE

Year	SUGAR				SIRUP				SUGAR AND SIRUP		
	Farm disposition			Season av.	Farm disposition			Season av.	Value of	Value of	Value
	Pro-duction	Used in farm household	Sold	price per lb. received by farmers	Pro-duction	Used in farm household	Sold	price per gal. received by farmers	Value of pro-duction	sugar & sirup used in farm household	of sales
	Thousand pounds		Dollars		Thousand gallons		Dollars		Thousand dollars		

MICHIGAN

1939	14	3	11	.30	128	10	118	2.05	266	21	245
1940	16	4	12	.35	91	10	81	2.15	202	24	178
1941	12	3	9	.35	92	8	84	2.15	202	18	184
1942	19	4	15	.40	96	11	83	2.60	258	31	227
1943	6	2	4	.45	119	12	107	3.20	384	40	344
1944	6	2	4	.54	137	15	122	3.40	469	52	417
1945	3	1	2	.55	69	10	59	3.45	240	35	205
1946	2	1	1	.55	52	10	42	3.45	180	34	146
1947	14	2	12	.70	114	15	99	5.00	580	77	503
1948	11	2	9	.74	62	8	54	5.40	343	44	299
1949	16	3	13	.75	88	9	79	5.00	452	47	405

WISCONSIN

1939	4	1	3	.35	116	23	93	1.75	204	40	164
1940	3	1	2	.35	112	28	84	1.75	197	49	148
1941	1	0	1	.38	34	11	23	1.90	65	21	44
1942	2	1	1	.44	90	20	70	2.25	203	45	158
1943	2	1	1	.63	48	12	36	2.90	140	35	105
1944	4	1	3	.65	58	15	43	3.20	189	49	140
1945	2	1	1	.65	29	10	19	3.30	97	33	64
1946	6	2	4	.65	31	13	18	3.35	108	45	63
1947	9	2	7	.95	86	22	64	5.00	439	112	327
1948	14	2	12	.90	63	12	51	5.00	328	62	266
1949	18	2	16	.85	85	15	70	4.95	426	76	360

MINNESOTA

1939	--	--	--	--	--	--	--	--	--	--	--
1940	--	--	--	--	--	--	--	--	--	--	--
1941	--	--	--	--	--	--	--	--	--	--	--
1942	--	--	--	--	--	--	--	--	--	--	--
1943	--	--	--	--	--	--	--	--	--	--	--
1944	0	--	--	--	5	1	4	3.35	17	4	13
1945	0	--	--	--	5	1	4	3.45	17	3	14
1946	0	--	--	--	5	1	4	3.50	18	4	14
1947	0	--	--	--	8	1	7	5.00	40	5	35
1948	0	--	--	--	11	1	10	5.15	57	5	52
1949	0	--	--	--	15	1	14	5.00	75	5	70

MARYLAND

1939	13	1	12	.21	24	1	23	1.30	34	1	33
1940	13	1	12	.22	23	2	21	1.35	34	3	31
1941	4	1	3	.21	13	1	12	1.35	19	2	17
1942	11	1	10	.25	18	1	17	1.85	36	3	33
1943	8	2	6	.35	15	1	14	2.50	41	4	37
1944	22	1	21	.40	21	1	20	2.60	64	4	60
1945	10	1	9	.52	10	1	9	3.00	35	3	32
1946	5	1	4	.53	10	1	9	3.15	35	5	30
1947	4	1	3	.72	10	1	9	4.75	51	6	45
1948	6	1	5	.58	14	1	13	3.65	54	4	50
1949	2	1	1	.64	14	1	13	3.85	55	4	51

SUGARCANE SIRUP: PRODUCTION, FARM DISPOSITION, AND VALUE

Year	Production	Farm disposition		Season average price per gallon received by farmers 1/	Value	
		For household use	Sold (including toll)		Value of production	Value of sales (including toll)
	Thousand gallons			Dollars	Thousand dollars	
<u>UNITED STATES</u>						
1944	19,897	6,201	13,696	.927	19,240	12,694
1945	28,251	6,678	21,573	.893	26,291	19,261
1946	23,335	5,507	17,828	1.46	35,806	26,040
1947	18,545	4,517	14,028	1.08	21,290	15,139
1948	11,245	4,153	7,092	.944	10,969	6,697
1949	9,745	3,396	6,349	.865	8,818	5,490
<u>SOUTH CAROLINA</u>						
1944	354	234	120	1.25	442	150
1945	342	208	134	1.30	445	174
1946	420	240	180	1.65	693	297
1947	300	179	121	1.65	495	200
1948	250	150	100	1.50	375	150
1949	115	80	35	1.45	167	51
<u>GEORGIA</u>						
1944	4,553	1,440	3,113	1.15	5,236	3,580
1945	4,564	1,344	3,220	1.15	5,249	3,703
1946	3,675	960	2,715	1.80	6,615	4,887
1947	3,700	900	2,800	1.40	5,180	3,920
1948	2,880	775	2,105	.95	2,736	2,000
1949	2,450	700	1,750	.95	2,328	1,662
<u>FLORIDA</u>						
1944	2,400	410	1,990	.95	2,280	1,890
1945	1,900	286	1,614	1.00	1,900	1,614
1946	1,700	265	1,435	1.60	2,720	2,296
1947	1,815	280	1,535	1.25	2,269	1,919
1948	1,530	250	1,280	.80	1,224	1,024
1949	1,050	200	850	.70	735	595
<u>ALABAMA</u>						
1944	2,530	1,263	1,267	1.15	2,910	1,457
1945	2,750	1,260	1,490	1.20	3,300	1,788
1946	2,430	1,190	1,240	2.00	4,860	2,480
1947	1,920	1,022	898	1.55	2,976	1,392
1948	1,890	950	940	1.15	2,174	1,081
1949	1,625	790	835	1.10	1,788	918
<u>MISSISSIPPI</u>						
1944	3,150	1,620	1,530	1.15	3,622	1,760
1945	3,360	1,660	1,700	1.15	3,864	1,955
1946	3,150	1,580	1,570	2.05	6,458	3,218
1947	2,210	1,200	1,010	1.50	3,315	1,515
1948	2,380	1,280	1,100	1.05	2,499	1,155
1949	1,595	975	620	1.00	1,595	620
<u>LOUISIANA</u>						
1944	6,670	1,134	5,536	.66	4,402	3,654
1945	15,075	1,800	13,275	.74	11,156	9,824
1946	11,825	1,182	10,643	1.20	14,190	12,772
1947	8,460	846	7,614	.80	6,768	6,091
1948	2,200	668	1,532	.80	1,760	1,226
1949	2,750	551	2,199	.70	1,925	1,539
<u>TEXAS</u>						
1944	240	100	140	1.45	348	203
1945	260	120	140	1.45	377	203
1946	135	90	45	2.00	270	90
1947	140	90	50	2.05	287	102
1948	115	80	35	1.75	201	61
1949	160	100	60	1.75	280	105

1/ December 1 price except for Louisiana.



**SORGHUM SIRUP: PRODUCTION, FARM DISPOSITION, AND VALUE**

Year	Production	Farm disposition		Season average price per gallon received by farmers 1/	Value	
		For farm household use	Sold (including toll)		Value of production	Value of sales (including toll)
	Thousand gallons			Dollars	Thousand dollars	Thousand dollars
<u>VIRGINIA</u>						
1944	195	95	100	1.45	283	145
1945	130	75	55	1.50	195	82
1946	132	75	57	2.10	277	120
1947	67	40	27	2.10	141	57
1948	90	45	45	2.15	194	97
1949						
<u>D i s c o n t i n u e d</u>						
<u>WEST VIRGINIA</u>						
1944	177	62	115	1.45	257	167
1945	134	57	77	1.70	228	131
1946	66	36	30	2.15	142	64
1947	70	36	34	2.10	147	71
1948						
1949						
<u>D i s c o n t i n u e d</u>						
<u>NORTH CAROLINA</u>						
1944	814	449	365	1.40	1,140	511
1945	512	302	210	1.45	742	304
1946	729	401	328	2.10	1,531	689
1947	730	390	340	2.00	1,460	680
1948	408	245	163	1.90	775	310
1949	288	165	123	1.90	547	234
<u>SOUTH CAROLINA</u>						
1944	550	341	209	1.15	632	240
1945	550	340	210	1.20	660	252
1946	464	278	186	1.70	789	316
1947	343	206	137	1.75	600	240
1948	300	178	122	1.65	495	201
1949	138	92	46	1.70	235	78
<u>GEORGIA</u>						
1944	1,210	587	623	1.40	1,694	872
1945	855	470	385	1.45	1,240	558
1946	583	350	233	2.30	1,341	536
1947	826	425	401	1.90	1,569	762
1948	528	316	212	1.60	845	339
1949	360	205	155	1.80	648	279
<u>KENTUCKY</u>						
1944	730	292	488	1.55	1,209	756
1945	730	242	488	1.75	1,278	854
1946	1,360	352	1,008	2.25	3,060	2,268
1947	888	222	666	1.80	1,598	1,199
1948	438	150	288	1.80	788	518
1949	395	118	277	1.85	731	512
<u>TENNESSEE</u>						
1944	915	439	476	1.55	1,418	738
1945	840	420	420	1.85	1,554	777
1946	1,387	498	889	2.40	3,329	2,134
1947	780	360	420	1.85	1,443	777
1948	490	274	216	1.95	956	421
1949	268	155	113	1.95	523	220

1/ December 1 price

**SORGHUM SIROP: PRODUCTION, FARM DISPOSITION, AND VALUE**

Year	Production	Farm disposition		Season average price per gallon received by farmers 1/	Value	
		For farm household use	Sold (including toll)		Value of production	Value of sales (including toll)
		Thousand gallons		Dollars	Thousand dollars	
<u>UNITED STATES</u>						
1944	11,649	5,492	6,157	1.41	15,936	8,653
1945	9,004	4,342	4,662	1.49	13,047	6,926
1946	10,171	4,176	5,995	2.15	21,670	12,881
1947	7,847	3,565	4,282	1.78	13,830	7,609
1948	5,586	2,669	2,917	1.71	9,245	4,987
1949	3,539	1,692	1,847	1.77	5,987	3,271
<u>INDIANA</u>						
1944	80	15	65	1.60	128	104
1945	90	8	82	1.70	153	139
1946	75	16	59	2.20	165	130
1947	70	26	44	2.15	150	95
1948	90	25	65	2.05	184	133
1949	90	25	65	1.75	158	114
<u>ILLINOIS</u>						
1944	150	15	135	1.65	248	223
1945	100	32	68	1.75	175	119
1946	130	40	90	2.25	292	202
1947	55	16	39	2.20	121	86
1948						
<u>DISCONTINUED</u>						
<u>WISCONSIN</u>						
1944	160	48	112	1.95	312	218
1945	70	25	45	2.00	140	90
1946	62	25	37	2.60	161	96
1947	51	20	31	2.65	135	82
1948	80	18	62	2.50	200	155
1949	77	18	59	2.50	192	148
<u>IOWA</u>						
1944	375	25	350	1.70	638	595
1945	200	16	184	1.70	340	313
1946	387	19	368	2.10	813	773
1947	160	10	150	2.05	328	308
1948	336	16	320	2.00	672	640
1949	316	11	305	2.00	632	610
<u>MISSOURI</u>						
1944	496	94	402	1.65	818	663
1945	225	25	200	1.75	394	350
1946	385	24	361	2.25	866	812
1947	168	20	148	2.25	378	333
1948	198	22	176	2.15	426	378
1949	122	16	106	2.00	244	212
<u>KANSAS</u>						
1944	110	5	105	1.40	154	147
1945	100	2	98	1.40	140	137
1946	102	2	100	1.70	173	170
1947	102	2	100	1.75	178	175
1948	47	2	45	1.70	80	76
1949						
<u>DISCONTINUED</u>						

1/ December 1 price

**SORGHUM SIRUP: PRODUCTION, FARM DISPOSITION, AND VALUE**

Year	Production	Farm disposition		Season average price per gallon received by farmers 1/	Value	
		For farm household use	Sold (including toll)		Value of production	Value of sales (including toll)
		Thousand gallons		Dollars	Thousand dollars	Thousand dollars
<u>ALABAMA</u>						
1944	1,755	925	830	1.25		
1945	1,188	594	594	1.30	2,194	1,038
1946	1,386	610	776	2.10	1,544	772
1947	1,080	520	560	1.50	2,911	1,630
1948	536	265	271	1.35	1,620	840
1949	305	175	130	1.50	724	366
					458	195
<u>MISSISSIPPI</u>						
1944	1,950	1,162	788	1.20		
1945	1,680	960	720	1.25	2,340	946
1946	1,235	680	555	2.10	2,100	900
1947	1,496	775	721	1.50	2,594	1,166
1948	1,170	688	482	1.25	2,244	1,082
1949	567	415	152	1.20	1,462	602
					680	182
<u>ARK. NSAS</u>						
1944	850	400	450	1.45		
1945	825	380	445	1.50	1,232	652
1946	1,020	465	555	2.05	1,238	668
1947	462	270	192	2.00	2,091	1,138
1948	512	265	247	1.75	924	384
1949	216	130	86	1.65	896	432
					356	142
<u>LOUISIANA</u>						
1944	110	72	38	.85		
1945	120	84	36	.90	94	32
1946	80	56	24	1.35	108	32
1947	70	49	21	1.40	108	32
1948	43	32	11	.95	98	29
1949	45	32	13	1.00	41	10
					45	13
<u>OKLAHOMA</u>						
1944	252	88	164	1.40		
1945	215	44	171	1.45	353	230
1946	188	39	149	1.95	312	248
1947	99	28	71	1.70	367	291
1948	110	28	82	1.75	168	121
1949	52	20	32	1.70	192	144
					88	54
<u>TEXAS</u>						
1944	720	378	342	1.10		
1945	440	266	174	1.15	792	376
1946	400	210	190	1.65	506	200
1947	330	150	180	1.60	660	314
1948	210	100	110	1.50	528	288
1949	300	115	185	1.50	315	165
					450	278

1/ December 1 price

SWEETPOTATOES: PRODUCTION, FARM DISPOSITION, AND VALUE

Year	Production	Total used for seed	Farm disposition				Season average price per bu. received by farmers	Value of production	Value of sweet potatoes	
			For stock, shrinkage & loss after harvest	Used on farms where grown	For Fed to live- stock	For household use			for farm household use	Value of sales
		Thousand bushels				Dollars	Thousand dollars			
<u>UNITED STATES</u>										
1944	68,261	3,341	2,535	13,556	21,294	20,866	1.87	129,912	41,346	57,808
1945	61,259	3,312	2,453	11,290	19,766	27,750	2.00	124,306	41,157	55,464
1946	60,825	2,911	2,133	12,013	18,924	27,755	2.13	131,643	41,704	59,200
1947	49,642	2,393	1,703	11,625	15,535	20,779	2.12	107,279	34,346	44,069
1948	43,094	2,493	1,885	8,443	13,459	19,307	2.16	94,923	30,364	41,763
1949	45,008	2,769	2,083	8,939	13,137	20,849	2.13	96,205	28,454	44,459
<u>NEW JERSEY</u>										
1944	2,448	69	51	257	47	2,093	2.14	5,239	101	4,479
1945	1,725	74	59	138	35	1,493	2.96	5,106	104	4,419
1946	2,640	74	53	317	35	2,235	2.55	6,732	89	5,699
1947	2,160	69	47	227	44	1,842	2.42	5,227	106	4,458
1948	2,475	74	56	260	34	2,125	2.34	5,792	80	4,972
1949	2,256	76	58	260	44	1,894	2.20	4,963	97	4,167
<u>INDIANA</u>										
1944	180	7	4	10	38	128	2.07	373	79	265
1945	132	7	5	8	34	85	2.46	325	84	209
1946	138	8	4	7	38	89	2.39	330	91	213
1947	162	6	4	11	46	101	2.62	424	121	265
1948	120	6	4	8	38	70	2.59	311	98	181
1949	136	5	3	8	44	81	2.34	318	103	190
<u>ILLINOIS</u>										
1944	380	16	12	30	94	244	1.98	752	186	483
1945	256	13	10	22	66	158	2.09	535	138	330
1946	221	11	8	25	72	116	1.98	438	143	230
1947	154	9	7	11	50	86	2.22	342	111	191
1948	198	8	6	14	68	110	2.09	414	142	230
1949	154	8	6	10	56	82	2.01	310	113	165
<u>IOWA</u>										
1944	154	6	3	8	14	129	2.58	397	36	333
1945	198	5	4	12	18	164	1.83	362	33	300
1946	143	5	4	8	15	116	2.53	362	38	293
1947	126	5	4	6	15	101	2.63	331	39	266
1948	133	4	3	8	16	106	2.48	330	40	263
1949	100	4	3	5	12	80	2.10	210	25	168
<u>MISSOURI</u>										
1944	704	24	19	70	300	315	2.04	1,436	612	643
1945	595	19	17	60	273	245	2.33	1,386	636	571
1946	605	16	14	36	266	289	2.28	1,379	606	659
1947	405	18	14	32	204	155	2.49	1,008	508	386
1948	518	11	10	42	234	232	2.42	1,254	566	551
1949	384	11	9	30	180	165	2.38	914	428	393
<u>KANSAS</u>										
1944	276	12	10	28	18	220	2.15	593	39	473
1945	200	11	9	15	17	159	2.29	458	39	364
1946	200	10	8	16	17	159	2.43	486	41	386
1947	135	8	6	9	16	104	2.07	279	33	215
1948	156	7	6	13	19	118	2.35	367	45	277
1949	150	7	6	12	19	113	2.40	360	46	271
<u>DELAWARE</u>										
1944	184	6	5	15	24	140	1.81	333	43	253
1945	115	5	4	8	24	79	1.88	216	45	149
1946	112	5	4	8	20	80	2.13	239	43	170
1947	108	3	3	5	18	82	1.96	212	35	161
1948	65	4	3	3	14	45	1.97	128	28	89
1949	76	4	3	4	17	51	1.82	136	31	93

SWEETPOTATOES: PRODUCTION, FARM DISPOSITION, AND VALUE

Year	Production	Total used for seed	Farm disposition				Season average price per bu. received by farmers	Value of production	Value of sweet-potatoes for farm household use	Value of sales
			For seed	For stock, age & loss after harvest	Fed to live-stock, shrinkage & household use	For household use				
		Used on farms where grown				Dollars		Thousand dollars		
<u>MARYLAND</u>										
1944	1,568	52	44	94	94	1,336	1.74	2,728	164	2,325
1945	1,204	54	40	84	80	1,000	1.90	2,288	152	1,900
1946	1,575	46	39	149	104	1,283	2.00	3,150	208	2,566
1947	1,064	38	32	59	67	906	1.88	2,000	126	1,703
1948	914	40	34	60	62	758	1.91	1,746	118	1,448
1949	951	37	30	67	64	790	1.91	1,816	122	1,509
<u>VIRGINIA</u>										
1944	3,300	168	126	264	1,054	1,856	1.70	5,610	1,792	3,155
1945	2,875	126	94	227	960	1,554	2.00	5,670	1,920	3,108
1946	2,625	126	101	158	848	1,518	2.02	5,302	1,713	3,066
1947	2,625	120	96	223	742	1,564	1.80	4,725	1,336	2,815
1948	2,700	102	80	242	765	1,613	1.81	4,887	1,385	2,920
1949	2,040	102	82	153	494	1,311	1.89	3,856	934	2,478
<u>NORTH CAROLINA</u>										
1944	7,992	360	288	1,953	2,628	3,118	1.93	15,425	5,072	6,018
1945	6,300	336	235	1,512	2,484	2,069	2.19	13,797	5,440	4,531
1946	6,440	330	231	1,900	2,405	1,904	2.29	14,748	5,507	4,360
1947	6,050	276	207	1,997	2,112	1,734	2.21	13,370	4,668	3,832
1948	5,060	330	261	1,240	1,925	1,634	2.32	11,739	4,466	3,791
1949	5,940	403	306	1,574	2,070	1,990	2.15	12,771	4,450	4,278
<u>SOUTH CAROLINA</u>										
1944	6,370	308	216	1,657	2,160	2,337	1.87	11,912	4,039	4,370
1945	5,320	302	211	1,170	1,886	2,053	1.91	10,161	3,602	3,921
1946	5,500	286	186	1,210	1,925	2,179	2.09	11,495	4,023	4,554
1947	4,935	209	136	1,653	1,485	1,661	2.02	9,969	3,000	3,355
1948	3,724	226	170	764	1,334	1,456	2.15	8,007	2,868	3,130
1949	3,854	270	186	906	1,334	1,428	2.04	7,862	2,721	2,913
<u>GEORGIA</u>										
1944	6,708	400	260	1,643	2,880	1,925	2.04	13,684	5,875	3,927
1945	6,084	360	238	1,369	2,640	1,837	2.04	12,411	5,386	3,747
1946	5,810	355	266	1,308	2,600	1,636	2.16	12,550	5,616	3,534
1947	4,992	245	159	1,648	2,070	1,115	2.18	10,883	4,513	2,431
1948	3,666	265	199	898	1,575	994	2.37	8,688	3,733	2,356
1949	4,080	292	219	958	1,760	1,143	2.16	8,813	3,802	2,469
<u>FLORIDA</u>										
1944	1,156	63	54	272	380	450	2.44	2,821	927	1,098
1945	896	62	43	215	360	278	2.59	2,321	932	720
1946	884	70	42	203	329	310	2.72	2,404	895	843
1947	1,022	50	35	307	312	368	2.53	2,586	789	931
1948	640	42	30	166	247	197	2.65	1,696	655	522
1949	561	46	28	146	159	228	2.65	1,487	421	604
<u>KENTUCKY</u>										
1944	1,360	52	39	156	858	307	1.80	2,448	1,544	553
1945	1,105	48	34	116	720	235	1.94	2,144	1,397	456
1946	1,056	48	36	116	720	184	2.14	2,260	1,541	394
1947	1,020	40	26	107	665	222	2.36	2,407	1,569	524
1948	830	31	20	99	536	175	2.28	1,892	1,222	399
1949	710	32	23	71	488	128	2.20	1,562	1,074	282
<u>TENNESSEE</u>										
1944	3,800	148	111	494	1,232	1,963	1.84	6,992	2,267	3,612
1945	2,700	165	116	243	1,066	1,275	2.06	5,562	2,196	2,626
1946	3,150	132	86	441	1,276	1,347	2.18	6,867	2,782	2,936
1947	2,232	104	62	279	1,107	784	2.30	5,234	2,546	1,803
1948	1,862	104	71	233	912	646	2.40	4,469	2,189	1,550
1949	1,957	99	65	264	874	754	2.26	4,423	1,975	1,704

SWEETPOTATOES: PRODUCTION, FARM DISPOSITION, AND VALUE

Year	Production	Total used for seed	Farm disposition				Season average price per bu. received by farmers	Value of production	Value of sweet potatoes for farm household use	Value of sales
			For stock, age & loss after harvest	Fed to live- stock	shrink- age & loss	Used on farms where grown				
Thousand bushels			Dollars				Thousand dollars			
<u>ALABAMA</u>										
1944	6,408	290	218	1,602	3,200	1,388	1.96	12,560	6,272	2,720
1945	5,355	262	196	1,232	2,880	1,047	2.15	11,513	6,192	2,251
1946	4,845	230	172	1,090	2,576	1,007	2.29	11,095	5,899	2,306
1947	4,000	187	142	1,060	2,040	758	2.32	9,280	4,733	1,759
1948	3,120	182	136	780	1,662	542	2.27	7,082	3,773	1,230
1949	2,926	168	126	702	1,564	534	2.37	6,935	3,707	1,266
<u>MISSISSIPPI</u>										
1944	5,670	289	228	1,190	2,875	1,377	2.15	12,190	6,181	2,961
1945	5,684	275	206	1,080	2,989	1,409	2.23	12,675	6,665	3,142
1946	4,688	235	176	1,081	2,400	1,041	2.43	11,416	5,832	2,530
1947	3,772	195	127	1,018	2,016	611	2.48	9,355	5,000	1,515
1948	3,610	185	144	885	1,872	709	2.35	8,484	4,399	1,666
1949	3,060	166	100	719	1,700	541	2.35	7,191	3,995	1,271
<u>ARKANSAS</u>										
1944	1,909	96	76	382	990	461	2.06	3,933	2,039	950
1945	1,800	90	68	306	998	428	2.19	3,942	2,186	937
1946	1,404	80	56	274	756	318	2.45	3,440	1,852	779
1947	1,120	65	44	258	611	207	2.42	2,710	1,479	501
1948	1,170	60	41	222	598	309	2.30	2,691	1,375	711
1949	1,044	55	36	214	550	244	2.24	2,339	1,232	547
<u>LOUISIANA</u>										
1944	9,800	585	439	1,862	1,364	6,135	1.45	14,210	1,978	8,896
1945	12,180	635	508	2,314	1,350	8,008	1.46	17,783	1,971	11,692
1946	11,250	480	346	2,194	1,470	7,240	1.57	17,662	2,308	11,367
1947	7,990	440	308	1,558	1,150	4,974	1.52	12,145	1,748	7,560
1948	8,170	470	334	1,798	880	5,158	1.60	13,072	1,408	8,253
1949	8,740	610	476	1,792	1,034	5,438	1.69	14,771	1,747	9,190
<u>OKLAHOMA</u>										
1944	804	40	34	136	231	403	2.11	1,696	487	850
1945	585	34	23	82	180	300	2.44	1,427	439	732
1946	525	27	20	92	170	243	2.62	1,376	445	637
1947	390	20	14	62	128	186	2.60	1,014	333	484
1948	333	20	14	42	114	163	2.55	849	291	416
1949	360	25	18	51	121	170	2.31	832	280	393
<u>TEXAS</u>										
1944	5,832	280	238	1,254	805	3,535	1.98	11,547	1,594	6,999
1945	4,950	345	276	1,015	700	2,959	2.26	11,187	1,582	6,637
1946	5,780	260	216	1,185	874	3,505	2.29	13,236	2,001	8,026
1947	4,080	225	180	979	627	2,294	2.42	9,874	1,517	5,551
1948	2,640	245	201	528	544	1,367	2.65	6,996	1,442	3,623
1949	4,320	258	232	885	542	2,661	2.03	8,770	1,100	5,402
<u>CALIFORNIA</u>										
1944	1,248	70	60	174	8	1,006	2.43	3,033	19	2,445
1945	1,040	84	57	62	6	915	2.92	3,037	18	2,672
1946	1,224	77	65	195	8	956	3.82	4,676	31	3,652
1947	1,100	63	50	116	10	924	3.64	4,004	36	3,363
1948	998	77	62	138	10	780	4.07	4,029	41	3,175
1949	1,210	91	68	108	11	1,023	4.60	5,566	51	4,706

## B I B L I O G R A P H Y

Statistics for long-time periods are available in individual reports on "Production, Farm Disposition, and Value", released by the Crop Reporting Board of the Bureau of Agricultural Economics, by crops as follows:

Barley	1909-41 October 1944
Beans, dry	1909-41 November 1944
Broomcorn	1915-45 April 1947
Buckwheat	1909-41 October 1944
Corn	1909-41 December 1944
Cotton and cottonseed	1909-49 July 1951
Cowpeas	1924-44 September 1948
Flaxseed	1909-41 January 1945
Kay	1909-41 January 1945
Maple Products	1919-46 October 1946
Oats	1909-41 July 1944
Peanuts	1909-45 March 1948
Popcorn	1912-43 February 1945
Rice (bushels)	1909-41 October 1944
Rye	1909-41 February 1945
Sorghum grain	1929-44 May 1948
Soybeans	1924-44 October 1947
Sugarcane for sugar & sirup	1909-39 February 1941
Sweetpotatoes	1909-45 March 1948
Tobacco	1866-44 July 1948
Wheat	1909-44 March 1948

Revised estimates for 1939 and subsequent years are available, in part, in the publication, "Production, Farm Disposition, and Value of Specified Crops, 1939-44", released March 1948; also in this current publication, in which revised 1939-49 series are presented for a few commodities. In all instances, estimates in a more recent publication, overlapping those in an earlier publication, supersede the earlier data. The March 1948 release covered the following crops:

Corn	Popcorn
Oats	Sorghum grain
Barley	Dry beans
Rye	Dry peas
Flaxseed	Sorghum sirup
Rice (bushels)	Sugarcane sirup

The following reports are in the process of preparation for publication and will be released in the near future:

Rice (equivalent 100 lb.) 1909-49

Alfalfa seed	)	
Red cloverseed	)	
Sweetclover seed	)	1939-50
Lespedeza seed	)	
Timothy seed	)	
Alsike cloverseed	)	

CROP MARKETING SEASONS OF SPECIFIED FIELD CROPS:

- CORN:** August 1 to July 31, 1944-49 for Texas; September 1 to August 31, 1944-49 for Florida, Louisiana and Oklahoma; October 1 to September 30, 1944-49 for all other States.
- WHEAT:** June 1 to May 31, 1944-49 for Kansas, North Carolina, South Carolina, Georgia, Tennessee, Alabama, Mississippi, Arkansas, Oklahoma, Texas, New Mexico, Arizona, and California; July 1 to June 30, 1944-48, June 1 to May 31, 1949, for Missouri, Virginia, and Kentucky; July 1 to June 30, 1944-49 for all other States.
- OATS:** June 1 to May 31, 1944-49 for Kansas, North Carolina, South Carolina, Georgia, Tennessee, Alabama, Mississippi, Arkansas, Louisiana, Oklahoma, Texas, New Mexico, Arizona, and California; July 1 to June 30, 1944-48, June 1 to May 31, 1949 for Virginia and Kentucky; July 1 to June 30, 1944-49 for all other States.
- BARLEY:** July 1 to June 30, 1944-49 for Maine, Vermont, New York, Michigan, Wisconsin, Minnesota, Iowa, North Dakota, South Dakota, Nebraska, Montana, Idaho, Wyoming, Colorado, Utah, Nevada, Washington and Oregon; July 1 to June 30, 1944-45, June 1 to May 31, 1946-49 for Illinois and West Virginia; June 1 to May 31, 1944-49 for all other States.
- RYE:** June 1 to May 31, 1944-49 for Kansas, North Carolina, South Carolina, Georgia, Tennessee, Oklahoma, Texas, New Mexico, and California; July 1 to June 30, 1944-48, June 1 to May 31, 1949 for Missouri, Virginia, and Kentucky; July 1 to June 30, 1944-49 for all other States.
- BUCKWHEAT:** September 1 to August 31, 1939-49 for all States.
- SORGHUM GRAIN:** August 1 to July 31, 1944, July 1 to June 30, 1945-49 for Texas; September 1 to August 31, 1944-49 for Louisiana and Oklahoma; October 1 to September 30, 1944-49 for all other States.
- FLAXSEED:** January 1 to October 31, 1944-49; May 1 to April 30, 1944-49 for Texas and Arizona; June 1 to May 31, 1944-49 for Kansas and Oklahoma; July 1 to June 30, 1944-49 for all other States.
- SOYBEANS:** September 1 to August 31, 1944-49 for all States.
- COWPEAS:** September 1 to August 31, 1944-49 for all States.
- PEANUTS:** November 1 to October 31, 1939-49 for Virginia-Carolina Area; September 1 to August 31, 1939-49 for Southeast Area; August 1 to July 31, 1939-49 for Southwest Area.
- DRY BEANS:** September 1 to August 31, 1944-49 for all States.
- DRY PEAS:** July 1 to June 30, 1944-47 for Wisconsin; August 1 to July 31, 1944-46, July 1 to June 30, 1947-49 for California; September 1 to August 31, 1944-49 for Minnesota; August 1 to July 31, 1944-47, July 1 to June 30, 1948-49 for all other States.
- HAY:** May 1 to April 30, 1939-49 for Texas, New Mexico, Arizona, and California; June 1 to May 31, 1939-44, May 1 to April 30, 1945-49 for Kansas, South Carolina, Georgia, Florida, Alabama, Mississippi, Arkansas, Louisiana, and Oklahoma; July 1 to June 30, 1939-43, May 1 to April 30, 1944-49 for Utah and Nevada; July 1 to June 30, 1939-44, May 1 to April 30, 1945-49 for Missouri, Virginia, North Carolina, Kentucky and Tennessee; July 1 to June 30, 1939-44, June 1 to May 31, 1945-49 for all other States.
- SUGARCANE SIRUP:** October 1 to December 31, 1944-49 for Louisiana.
- MAPLE PRODUCTS:** March 1 to February 28, 1939-49 for all States.
- BROOMCORE:** July 1 to June 30, 1944-49 for Texas; August 1 to July 31, 1944-49 for all other States.
- SWEETPOTATOMS:** June 1 to May 31, 1944-49 for Georgia, Florida and Alabama; July 1 to June 30, 1944-49 for Kansas, Delaware, Maryland, Virginia, North Carolina, South Carolina, Tennessee, Mississippi, Louisiana, Oklahoma, Texas, and California; August 1 to July 31, 1944-49 for all other States.



**END**