



AgEcon SEARCH
RESEARCH IN AGRICULTURAL & APPLIED ECONOMICS

The World's Largest Open Access Agricultural & Applied Economics Digital Library

This document is discoverable and free to researchers across the globe due to the work of AgEcon Search.

Help ensure our sustainability.

Give to AgEcon Search

AgEcon Search
<http://ageconsearch.umn.edu>
aesearch@umn.edu

*Papers downloaded from **AgEcon Search** may be used for non-commercial purposes and personal study only. No other use, including posting to another Internet site, is permitted without permission from the copyright owner (not AgEcon Search), or as allowed under the provisions of Fair Use, U.S. Copyright Act, Title 17 U.S.C.*

SB 112 (1953)
UNITED STATES FARM

USDA STATISTICAL BULLETINS
PRODUCTS IN FOREIGN TRADE

UP DATA
1 OF 3

START

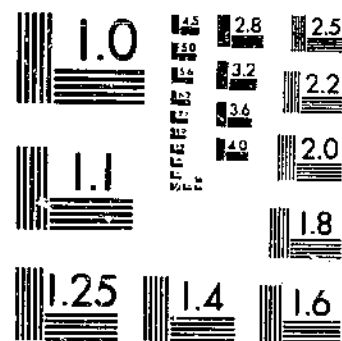
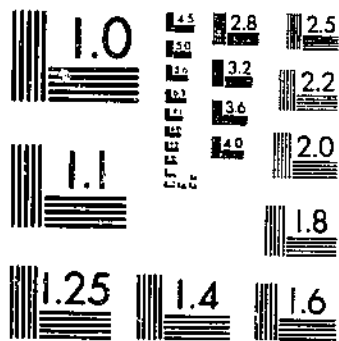

© UPDATA 1981

MICROCOPY RESOLUTION TEST CHART
NATIONAL BUREAU OF STANDARDS-1963-A

MICROCOPY RESOLUTION TEST CHART
NATIONAL BUREAU OF STANDARDS-1963-A

REFERENCE
DO NOT LOAN

United States Farm Products In Foreign Trade

Los Angeles Public Library

MAY 20 1953

DEPOSITORY



Statistical Bulletin No. 112

UNITED STATES DEPARTMENT OF AGRICULTURE
FOREIGN AGRICULTURAL SERVICE

United States Farm Products In Foreign Trade

Statistical Bulletin No. 112

UNITED STATES DEPARTMENT OF AGRICULTURE
FOREIGN AGRICULTURAL SERVICE
Washington, D. C., 1953

CONTENTS

	Page
Introduction	1
General Tables:	
Extent and Importance of U. S. Agricultural Trade:	
1. Value of total and agricultural exports and imports, United States, 1910-50	4
2. Index numbers of quantity and value of total and agricultural exports and imports, United States, averages 1910-14 to 1946-50 annual 1910-50	6
3. Value of total and agricultural exports, United States, 1865-1950	7
4. Index numbers of quantities of United States agricultural exports, 1915-50	8
5. Index numbers of quantity of United States agricultural production and agricultural exports, 1865-1950	9
6. Value of agricultural exports from the United States, monthly, 1914-51	9
7. Acreage of harvested crops used for producing export products compared with total acreage of crops harvested, United States, 1910-50	10
8. Ratio of the value of United States agricultural exports to cash receipts from farm marketings, 1910-50	11
9. Agricultural exports per member of the agricultural labor force, United States, selected years, 1865-1950	11
Agricultural Exports by Groups:	
10. Value of principal agricultural exports from the United States, 1939-50	12
11. Value of principal groups of agricultural exports from the United States, averages 1910-14 to 1946-48, annual 1949-50	14
Agricultural Exports by Area:	
12. Value of agricultural exports from the United States, by country of destination, averages for selected periods, 1909-50	15
13. Value of agricultural exports from the United States, by country of destination, 1941-50	17
14. Value of agricultural trade between the United States and Canada, average 1935-39, annual 1940-50	18

CONTENTS

	Page
15. Value of agricultural exports from the United States to the United Kingdom, 1935-50	19
Foreign Aid and Agricultural Exports:	
16. Value of principal agricultural exports from the United States to ERP countries (excluding the United Kingdom), average 1935-39, annual 1947-50	19
17. Value of United States agricultural exports (domestic) under various aid programs compared with total agricultural exports, 1941-50	19
18. Exports of United States agricultural products financed under ECA and GARIOA compared with total agricultural exports, 1948-50	20
19. Foreign aid programs of the United States Government: Grants and credits utilized in the postwar period, by fiscal years, and unutilized as of June 30, 1951	21
Imports: Agricultural and Other:	
20. Index numbers of quantities of United States agricultural imports, 1915-50	22
21. Value of agricultural imports into the United States, monthly, 1914-51	23
22. Value of principal agricultural imports into the United States, 1939-50	25
23. Value of agricultural imports into the United States, by country of origin, average 1935-39, annual 1941-50	28
Commodity Tables:	
Dairy Products:	
24. Butter: Production, exports, and imports, United States, 1910-50	32
25. Butter: Exports from the United States, by country of destination, averages 1910-14, 1925-29 to 1935-39, and 1943-45, annual 1946-50	33
26. Butter: Production in specified countries, average 1934-38, annual 1948-50	33
27. Cheese: Production, exports, and imports, United States, 1910-50	34
28. Cheese: Exports from the United States, by country of destination, averages 1910-14, 1925-29 to 1935-39, and 1943-45, annual 1946-50	35
29. Cheese: Production in specified countries, average 1934-38, annual 1948-50	35
30. Milk, condensed and evaporated: Production and exports, United States, 1920-50	36

CONTENTS

	Page
31. Milk, canned condensed, sweetened: Exports from the United States, by country of destination, averages 1935-39 and 1940-44, annual 1945-50	37
32. Milk, canned evaporated, unsweetened: Exports from the United States, by country of destination, averages 1935-39 and 1940-44, annual 1945-50	38
33. Milk, dry solids, whole, and nonfat: Production and exports, United States, 1932-50	39
34. Milk, dried whole: Exports from the United States, by country of destination, average 1942-44, annual 1945-50 ..	40
35. Milk, nonfat dry solids: Exports from the United States, by country of destination, average 1942-44, annual 1945-50	41
36. Milk: Production and utilization in specified countries, average 1934-38, annual 1949-50	42
 Fats and Oils:	
37. Fats and oils: Production, imports, exports, and disappearance, United States, 1912-50	43
38. Fats and oils: Exports from the United States, averages 1915-19 to 1940-44, annual 1945-50	43
39. Fats, oils, and oil-bearing materials: Imports into the United States, averages 1915-19 to 1940-44, annual 1945-50.	44
40. Fats and oils: Estimated world production, average 1935-39, annual 1947-50	44
41. Fats and oils: World exports, average 1935-39, annual 1948-51	45
42. Oilseeds and products: Value of exports from the United States, selected years, 1910 to 1950	46
43. Oilseeds: Imports into the United States, by country of origin, averages 1935-39 and 1940-44, annual 1945-50	47
44. Vegetable oils: Imports into the United States, by country of origin, average 1935-39, annual 1940-48	48
45. Cottonseed: Production in specified areas, averages 1935-39 and 1940-44, annual 1945-50	49
46. Cottonseed: Production, exports, and imports, United States, 1909-50	50
47. Cottonseed oil: Production, exports, and imports, United States, 1909-50	51
48. Cottonseed oil: Exports from the United States, by country of destination, averages 1909-13, 1924-28 to 1934-38, and 1942-44, annual 1945-50	52
49. Cottonseed cake and meal: Production, exports, and imports, United States, 1909-50	53

CONTENTS

	Page
50. Cottonseed cake and meal: Exports from the United States, by country of destination, averages 1935-39 and 1940-44, annual 1945-50	54
51. Flaxseed: Production in specified areas, averages 1909-13, 1925-29 to 1935-39, and 1942-45, annual 1946-50	55
52. Flaxseed: Production, exports, and imports, United States, 1909-50	56
53. Linseed oil: Production, exports, and imports, United States, 1909-50	57
54. Linseed oil: Exports from the United States, by country of destination, averages 1909-13 and 1942-44, annual 1945-50	58
55. Linseed cake and meal: Production, exports, and imports, United States, 1920-50	59
56. Linseed cake and meal: Exports from the United States, by country of destination, averages 1909-13, 1924-28 to 1934-38, and 1942-44, annual 1945-50	59
57. Peanuts (in the shell): Production in specified areas, averages 1930-34, 1935-39, and 1943-45, annual 1946-50 ...	60
58. Peanuts (in the shell): Exports from specified countries, averages 1909-13 and 1925-29 to 1940-44, annual 1946-50 ..	61
59. Peanuts (in the shell): Imports into specified countries, averages 1909-13 and 1925-30 to 1940-44, annual 1946-50 ..	61
60. Peanut oil: Exports from specified countries, average 1935-39, annual 1946-50	62
61. Peanut oil: Imports into specified countries, average 1935-39, annual 1946-50	62
62. Peanuts: Production, exports, and imports, United States, 1909-50	63
63. Peanuts: Exports from the United States, by country of destination, averages 1909-13 and 1942-44, annual 1945-50	64
64. Peanut oil: Production, exports, and imports, United States, 1912-50	65
65. Peanut cake and meal: Production, exports, and imports, United States, 1919-50	66
66. Soybeans: Production in specified countries, averages 1930-34, 1935-39, and 1942-45, annual 1946-50	67
67. Soybeans: Exports from specified countries, averages 1925-29 to 1940-44, annual 1946-50	67
68. Soybeans: Imports into specified countries, averages 1925-29 through 1940-44, annual 1946-50	67
69. Soybean oil: Exports from specified countries, averages 1935-39 and 1940-44, annual 1946-50	68

CONTENTS

	Page
70. Soybean oil: Imports into specified countries, averages 1935-39 and 1940-44, annual 1946-50	68
71. Soybeans: Production, exports, and imports, United States, 1924-50	69
72. Soybeans: Exports from the United States, by country of destination, averages 1937-38 and 1943-44, annual 1945-50 ..	69
73. Soybean oil: Production, exports, and imports, United States, 1911-50	70
74. Soybean oil: Exports from the United States, by country of destination, average 1940-44, annual 1945-50	71
75. Soybean cake and meal: Production, exports, and imports, United States, 1921-50	72
76. Palm kernels: Exports from principal producing countries, average 1935-39, annual 1947-50	72
77. Palm oil: Exports from principal producing countries, average 1935-39, annual 1947-50	73
78. Tung oil: Imports and reexports, United States, 1912-38 ...	73
79. Tung nuts and tung oil: Production, exports, and imports, United States, 1939-50	73
80. Margarine: Production, exports, and imports, United States, 1909-50	74
81. Margarine: Exports from the United States, by country of destination, averages 1910-14, 1925-29, 1935-39, and 1943-45, annual 1946-50	75
82. Shortening: Production, exports, and imports, United States, 1912-50	76
83. Lard: Production and exports, United States, 1909-50	77
84. Lard: Exports from the United States, by country of destination, averages 1910-14, 1925-29, 1935-39, and 1943-45, annual 1946-50	78
85. Tallow (including inedible tallow) and greases: Production, exports, and imports, United States, 1912-50	79
86. Tallow: Exports from the United States, by country of destination, averages 1910-14, 1925-29, 1935-39, and 1943-45, annual 1946-50	80
 Fibers:	
87. Cotton: Production, exports, and imports, United States, 1909-50	81
88. Cotton: Production and exports, world and United States, and United States share of total, averages 1909-13, 1924-28 to 1934-38, and 1942-44, annual 1945-50	82
89. Cotton: Value of United States exports and imports; index numbers of value and quantity, 1909-50	82

CONTENTS

	Page
90. Cotton: Exports from the United States, by country of destination, averages 1909-13 and 1924-28 to 1939-44, annual 1945-50	83
91. Cotton: Imports into the United States, by country of origin, averages 1909-13 and 1924-28 to 1939-43, annual 1945-50	83
92. Cotton: Production in specified countries, averages 1909-13 and 1925-29 to 1940-44, annual 1945-50	84
93. Cotton: Exports from specified countries, averages 1909-13, 1924-28 to 1934-38, and 1942-44, annual 1944-50 ..	85
94. Linters: Exports from the United States, by country of destination, averages 1935-39 and 1940-44, annual 1945-50 ..	86
95. Wool: Production, exports, and imports, United States, 1909-50	87
96. Wool: Production in specified countries, averages 1909-13 and 1926-30 to 1941-45, annual 1946-50	88
97. Wool: Exports from specified countries, averages 1909-13 and 1925-29 to 1935-39, annual 1946-50	89
98. Wool: Imports into specified countries, averages 1909-13 and 1925-29 to 1935-39, annual 1946-50	90
99. Wool: Imports into the United States, by country of origin, averages 1935-39 and 1940-44, annual 1945-50	91
100. Fibers, vegetable (miscellaneous): Imports into the United States, by country of origin, averages 1935-39 and 1940-44, annual 1945-50	92
101. Hard fibers (abaca, henequen, sisal): Production, by country, averages 1934-38 and 1941-45, annual 1939, 1940, and 1946-50	93
 Fruits:	
102. Fruits, fresh: United States utilization and exports of domestic fruit in fresh form, by major fruits, averages 1910-14 to 1945-49	94
103. Fruits, fresh: Exports of principal commodities, United States, 1909-50	95
104. Fruits, fresh and processed: Production, exports, and imports, United States, averages 1910-14 to 1945-49	96
105. Fruit. Proportion of volume and value of United States exports accounted for by fresh, dried, and processed forms, 1910-50	97
106. Fruits, canned: Production and exports, United States, by major fruits, averages 1910-14 to 1945-49	98
107. Fruits, canned: Exports from the United States, by principal commodities, 1921-50	99

CONTENTS

	Page
108. Fruits, dried: Production and exports, United States, and exports as percentage of production, by major fruits, averages 1910-14 to 1945-49	99
109. Fruits, dried or evaporated: Exports from the United States, by principal commodities, 1909-50	100
110. Apples: Production, exports, and imports, United States, 1909-50	101
111. Apples, fresh: Exports from the United States, by country of destination, averages 1910-14 and 1925-29 to 1940-44, annual 1945-50	102
112. Apples and applesauce, canned: Exports from the United States, by country of destination, averages 1926-29 to 1940-44, annual 1945-50	102
113. Apples, dried: Exports from the United States, by country of destination, averages 1925-29 to 1940-44, annual 1945-50	103
114. Apples: Production in specified countries, averages 1926-30 to 1940-44, annual 1946-50	104
115. Apples, dried: Production in specified countries, averages 1930-34 to 1940-44, annual 1945-50	105
116. Apples: Exports from specified countries, averages 1911-13 and 1925-29 to 1940-44, annual 1946-50	105
117. Apples: Imports into specified countries, averages, 1911-13 and 1925-29 to 1940-44, annual 1946-50	106
118. Apricots: Production and exports, United States, 1909-50.	107
119. Apricots, canned: Exports from the United States, by country of destination, averages 1927-29 to 1940-44, annual 1945-50	108
120. Apricots, dried: Exports from the United States, by country of destination, averages 1925-29 to 1940-44, annual 1945-50	108
121. Apricots: Production in specified countries, averages 1935-39 and 1940-44, annual 1946-50	109
122. Apricots, dried: Production in specified countries, averages 1930-34 and 1940-44, annual 1945-50	109
123. Cherries: Production, exports, and imports, United States, 1921-50	110
124. Cherries: Production in specified countries, averages 1935-39 and 1940-44, annual 1946-50	111
125. Grapes: Production, exports, and imports, United States, 1909-50	112
126. Grapes, fresh: Exports from the United States, by country of destination, averages 1935-39 and 1940-44, annual 1945-50	113

CONTENTS

	Page
127. Grapes: Production in specified countries, averages 1935-39 and 1940-44, annual 1946-50	114
128. Peaches: Production and exports, United States, 1909-50 ..	115
129. Peaches, canned: Exports from the United States, by country of destination, averages 1927-29 to 1940-44, annual 1945-50	116
130. Peaches, dried: Exports from the United States, by country of destination, averages 1930-34 to 1940-44, annual 1945-50	116
131. Peaches: Production in specified countries, averages 1935-39 and 1940-44, annual 1946-50	117
132. Peaches, dried: Production in specified countries, averages 1930-34 to 1940-44, annual 1945-50	117
133. Pears: Production, exports, and imports, United States, 1921-50	118
134. Pears, fresh: Exports from the United States, by country of destination, averages 1927-29 to 1940-44, annual 1945-50	118
135. Pears, canned: Exports by country of destination, United States, averages 1927-29 to 1940-44, annual 1945-50	119
136. Pears, dried: Exports from the United States, by country of destination, averages 1935-39 and 1940-44, annual 1945-50	120
137. Pears, green, ripe, or in brine: Imports into the United States, by country of origin, averages 1935-39 and 1940-44, annual 1945-50	120
138. Pears: Production in specified countries, averages 1926-30 to 1940-44, annual 1946-50	121
139. Pears, dried: Production in specified countries, averages 1930-34 to 1940-44, annual 1945-50	122
140. Pears: Exports from specified countries, averages 1935-39 and 1940-44, annual 1946-50	122
141. Pears: Imports into specified countries, averages 1935-39 and 1940-44, annual 1946-50	123
142. Plums and prunes: Production, exports, and imports, United States, 1909-50	124
143. Prunes, dried: Exports from the United States, by country of destination, averages 1910-14 and 1925-29 to 1940-44, annual 1945-50	125
144. Plums and prunes: Production in specified countries, averages 1935-39 and 1940-44, annual 1946-50	126
145. Prunes, dried: Production in specified countries, averages 1930-34, 1935-39, and 1940-44, annual 1945-50	127
146. Raisins and currants, dried: Exports from the United States, by country of destination, averages 1910-14 and 1925-29 to 1940-44, annual 1945-50	127

CONTENTS

	Page
147. Raisins: Production in specified countries, averages 1930-34 to 1940-44, annual 1945-50	128
148. Fruits for salad, canned: Exports from the United States, by country of destination, averages 1930-34 to 1940-44, annual 1945-50	128
149. Oranges and tangerines: Production, exports, and imports, United States, 1910-50	129
150. Oranges, fresh: Exports from the United States, by country of destination, averages 1910-14 and 1925-29 to 1940-44, annual 1945-50	130
151. Grapefruit: Production, exports, and imports, United States, 1922-50	130
152. Grapefruit: Exports from the United States, by country of destination, averages 1925-29 to 1940-44, annual 1945-50 ..	131
153. Grapefruit segments, canned: Exports (domestic) from the United States, by country of destination, averages 1930-34 to 1940-44, annual 1945-50	131
154. Fruit juices, citrus, canned: Production and exports, United States, by major fruits, averages 1928-29 to 1945-49	131
155. Orange juice, canned: Exports from the United States, by country of destination, average 1940-44, annual 1945-50 .	132
156. Grapefruit juice, canned: Exports from the United States, by country of destination, average 1940-44, annual 1945-50	132
157. Lemons: Production, exports, and imports, United States, 1910-50	133
158. Limes: Production and imports, United States, 1919-50 ...	134
159. Lemons and limes: Exports from the United States, by country of destination, averages 1912-15, 1925-29, and 1935-39 to 1940-44, annual 1945-50	134
160. Oranges and tangerines: Production in specified countries, averages 1930-34 to 1940-44, annual 1946-50	135
161. Grapefruit: Production in specified countries, averages 1930-34 to 1940-44, annual 1946-50	136
162. Lemons: Production in specified countries, averages 1930-34 to 1940-44, annual 1946-50	137
163. Limes: Production in specified countries, averages 1935-39 and 1940-44, annual 1946-50	138
164. Oranges: Exports from specified countries, averages 1935-39 and 1940-44, annual 1946-50	139
165. Lemons: Exports from specified countries, averages 1935-39 and 1940-44, annual 1946-50	140
166. Grapefruit: Exports from specified countries, averages 1935-39 and 1940-44, annual 1946-50	141

CONTENTS

	Page
167. Oranges: Imports into specified countries, averages 1935-39 and 1940-44, annual 1946-50	142
168. Lemons: Imports into specified countries, averages 1935-39 and 1940-44, annual 1946-50	143
169. Grapefruit: Imports into specified countries, averages 1935-39 and 1940-44, annual 1946-50	144
170. Bananas: Imports into the United States, by country of origin, averages, 1935-39 and 1940-44, annual 1945-50	144
171. Dates: Imports into the United States, by country of origin, averages 1935-39 and 1940-44, annual 1945-50	145
172. Olives, in brine: Imports into the United States, by country of origin, averages 1935-39 and 1940-44, annual 1945-50	145
173. Pineapple (fresh basis): Production, exports, and imports, United States, 1924-50	145
Grains:	
174. Barley: Production, exports, and imports, United States, 1909-50	146
175. Barley, grain: Exports from the United States, by country of destination, averages 1935-39 and 1940-44, annual 1945-50	147
176. Barley, malt: Exports from the United States, by country of destination, average 1942-44, annual 1945-50	148
177. Barley: Production in specified countries, averages 1909-13 and 1925-29 to 1940-44, annual 1946-50	149
178. Corn: Production, exports, and imports, United States, 1909-50	151
179. Corn, grain: Exports from the United States by country of destination, averages 1935-39 and 1940-44, annual 1945-50	152
180. Corn, meal: Exports from the United States, by country of destination, average 1942-44, annual 1945-50	152
181. Cornstarch and corn flour: Exports from the United States, by country of destination, averages 1935-39 and 1940-44, annual 1945-50	153
182. Corn: Production in specified countries, averages 1909-13 and 1925-29 to 1940-44, annual 1946-50	154
183. Oats: Production, exports, and imports, United States, 1909-50	156
184. Oats, grain: Exports from the United States by country of destination, averages, 1935-39 and 1940-44, annual 1945-50	157
185. Oatmeal: Exports from the United States by country of destination, averages 1935-39 and 1940-44, annual 1945-50	158

CONTENTS

	Page
186. Oats: Production in specified countries, averages 1909-13 and 1925-29 to 1940-44, annual 1946-50	159
187. Rye: Production, exports and imports, United States, 1909-50	161
188. Rye: Production in specified countries, averages 1909-13 and 1925-29 to 1940-44, annual 1946-50	162
189. Wheat: Production, exports, and imports, United States, 1909-50	163
190. Wheat, grain: Exports from the United States, by country of destination, averages 1909-13, 1924-28 to 1934-38, and 1942-44, annual 1945-50	164
191. Wheat, flour: Exports from the United States, by country of destination, averages 1909-13, 1924-28 to 1934-38, and 1942-44, annual 1945-50	165
192. Wheat: Production in specified countries, averages 1909-13 and 1925-29 to 1940-44, annual 1946-50	166
193. Grain and grain products: Exports by countries, averages 1910-14, 1929-33, and 1934-38, annual 1947 and 1948	168
194. Grain and grain products: World exports, by country of destination, 1947 and 1948	169
195. International Wheat Agreement: Guaranteed quotas and recorded purchases and sales of wheat and flour (grain equivalent) under the terms of the International Wheat Agreement	171
196. Rice, rough basis: Production, exports, and imports, United States, 1910-50	172
197. Rice, in terms of milled: Exports from the United States by country of destination, averages 1935-39 and 1940-44, annual 1945-50	173
198. Rice, rough basis: Production in specified countries, averages 1930-34 to 1940-44, annual 1948-50	174
199. Rice, in terms of milled: Exports from specified countries, average 1936-40, annual 1946-50	175
200. Rice, in terms of milled: Imports into specified countries, average 1936-40, annual 1946-50	176
 Meat:	
201. Meat and meat products: Value of exports from the United States, selected years 1910-50	178
202. Meats (beef, veal, mutton and lamb): Exports from the United States, 1910-50	179
203. Beef and veal, fresh or frozen: Exports from the United States by country of destination, average 1942-44, annual 1945-50	180

CONTENTS

	Page
204. Beef, canned: Exports from the United States, by country of destination, average 1940-44, annual 1945-50	181
205. Beef, canned: Imports into the United States, by country of origin, averages 1935-39 and 1940-44, annual 1945-50 ..	181
206. Pork and pork products: Exports from the United States, 1910-50	182
207. Pork, fresh or frozen: Exports from the United States, by country of destination, averages 1935-39 and 1940-44, annual 1945-50	183
208. Pork, pickled or salted: Exports from the United States, by country of destination, averages 1935-39 and 1940-44, annual 1945-50	184
209. Pork, canned: Exports from the United States, by country of destination, averages 1935-39 and 1940-44, annual 1945-50	185
210. Bacon: Exports from the United States, by country of destination, averages 1910-14, 1925-29 to 1935-39, and 1943-45, annual 1946-50	186
211. Hams and shoulders, cured: Exports from the United States, by country of destination, averages 1910-14, 1925-29 to 1935-39, and 1943-45, annual 1946-50	186
212. Sausage, canned: Exports from the United States by country of destination, average 1940-44, annual 1945-50	187
213. Meats: Production in specified countries, average 1934-38, annual 1947-50	188
214. Meat: Exports from specified countries, averages 1911-13, 1925-29 to 1934-38, annual 1946-50	190
215. Meat: Imports into specified countries, averages 1911-13, 1925-29 to 1934-38, annual 1946-50	192
 Poultry and Eggs:	
216. Eggs (shell) and egg products: Production, exports, and imports, United States, 1910-50	194
217. Eggs, shell: Exports from the United States, by country of destination, averages 1937-39 to 1942-45, annual 1946-50	195
218. Eggs, frozen: Exports from the United States, by country of destination, average 1942-45, annual 1946-50	196
219. Eggs, dried: Exports from the United States, by country of destination, calendar year 1937, averages 1940-41 to 1942-45, annual 1946-50	197
220. Eggs, albumen: Exports from the United States, by country of destination, average 1943-45, annual 1946-48	198
221. Egg products, preserved (other than frozen or dried): Exports from the United States, by country of destination, average 1942-45, annual 1946-50	198

CONTENTS

	Page
222. Eggs: Imports into the United States, by country of origin, averages 1937-39 to 1942-45, annual 1946-50	199
223. Eggs: Production in specified countries, average 1934-38, annual 1946-50	200
224. Poultry: Exports from the United States, 1922-50	201
225. Poultry, live: Exports from the United States, by country of destination, averages 1937-39 to 1942-45, annual 1946-50 ..	201
226. Poultry and poultry products: United States shipments to its territories, averages 1937-39 to 1942-45, annual 1946-50 ..	202
227. Poultry and game, fresh and frozen: Exports from the United States, by country of destination, averages 1937-39 to 1942-45, annual 1946-50	203
228. Chicken, canned: Exports from the United States, by country of destination, average 1943-45, annual 1946-50 ..	204
229. Poultry, live and dressed: Imports into the United States, 1910-50	205
230. Poultry: Imports into the United States, by country of origin, averages 1937-39 to 1942-45, annual 1946-50	206
231. Poultry, live: Imports into the United States, by country of origin, averages 1937-39 to 1942-45, annual 1946-50 ..	206
 Sugar:	
232. Sugar, cane and beet (raw value): Production, exports, and imports, United States, 1909-50	207
233. Sugar, refined: Exports from the United States, by country of destination, averages 1935-39 and 1940-44, annual 1945-50	208
234. Sugarcane (raw value): Imports into the United States and receipts from territories, by origin, averages 1935-39 and 1940-44, annual 1945-50	209
235. Sugar, centrifugal (raw value): Production in specified countries, averages 1935-39 and 1940-44, annual 1945-50 ..	210
236. Sugar, noncentrifugal: Production in specified countries, averages 1935-39 and 1940-44, annual 1947-50	212
237. Sugar, centrifugal (raw value): International trade, average 1935-39, annual 1948-50	213
 Tobacco:	
238. Tobacco: Production, exports, and imports, United States 1909-50	216
239. Tobacco: unmanufactured and manufactured: Exports from the United States, 1920-50	216
240. Tobacco: Production and exports, United States, by major types, 1923-50	217

CONTENTS

	Page
241. Tobacco: Percentage distribution of United States production, by major types, 1923-50	219
242. Tobacco: Percentage distribution of United States exports, by major types, 1923-50	220
243. Tobacco: Value of United States exports and imports; index numbers of value and quantity, 1909-50	221
244. Tobacco, unmanufactured: Exports from the United States, by country of destination, averages 1910-14 and 1925-29 to 1940-44, annual 1946-50	222
245. Tobacco: Exports from the United States of specified types of tobacco, by principal country of destination, average 1930-34 to 1940-44, annual 1946-50	223
246. Tobacco, unmanufactured: Imports into the United States, by primary countries of origin, averages 1910-14 and 1925-29 to 1940-44, annual 1946-50	225
247. Tobacco: Production of all types in specified countries, averages 1909-13 and 1925-29 to 1940-44, annual 1946-50 ..	226
248. Tobacco, flue-cured: Production in specified countries, averages 1935-39 and 1940-44, annual 1946-50	229
249. Tobacco: Exports from specified countries, averages 1909-13 and 1925-29 to 1940-44, annual 1946-50	230
250. Tobacco: Imports into specified countries, averages 1909-13 and 1925-29 to 1940-44, annual 1946-50	232
Tree nuts:	
251. Tree nuts: Production, exports, and imports, United States, 1909-50	234
252. Tree nuts: Production in specified countries, averages 1930-34 to 1940-44, annual 1945-50	235
253. Almonds: Production, exports, and imports, United States, 1919-50	236
254. Almonds: Imports into the United States, by country of origin, averages 1930-34 to 1940-44, annual 1945-50	236
255. Filberts: Production, exports, and imports, United States, 1927-50	237
256. Filberts: Exports from the United States, by country of destination, average 1942-44, annual 1945-50	237
257. Filberts: Imports into the United States, by country of origin, averages 1930-34 to 1940-44, annual 1945-50	238
258. Pecans: Production, exports, and imports, United States, 1919-50	238
259. Pecans: Exports from the United States, by country of destination, average 1940-44, annual 1945-50	239
260. Walnuts: Production, exports, and imports, United States, 1919-50	239

CONTENTS

	Page
261. Walnuts (shelled): Exports from the United States, by country of destination, average 1940-44, annual 1945-50 ..	240
262. Walnuts (unshelled): Exports from the United States, by country of destination, average 1940-44, annual 1945-50 ..	240
263. Walnuts (shelled and unshelled): Imports into the United States, by country of origin, averages 1930-34 to 1940-44, annual 1945-50	241
Vegetables:	
264. Truck crops: Production and foreign trade, United States, 1909-50	242
265. Vegetables, canned: Production and foreign trade, United States, 1922-50	243
266. Asparagus, canned: Exports from the United States, by country of destination, average 1930-34 to 1940-44, annual 1945-50	244
267. Beans, dry, edible: Production, exports, and imports, United States, 1909-50	245
268. Beans, dry, edible (including seed beans, excluding garbanzos): Exports from the United States, by country of destination, averages 1935-39 and 1940-44, annual 1945-50	246
269. Beans, dry, edible: Production in specified countries, averages 1935-39 and 1940-44, annual 1946-50	247
270. Beans, dry, edible: International trade, selected countries, average 1935-39, annual 1948-50	248
271. Lentils: Production in specified countries, averages 1935-39 and 1940-44, annual 1946-50	249
272. Lentils: International trade, average 1935-39, annual 1948-50	250
273. Onions: Exports from the United States, by country of destination, averages 1910-14 and 1925-29 to 1940-44, annual 1945-50	250
274. Peas, dry: Production, exports, and imports, United States, 1928-50	251
275. Peas, dry (excluding seed peas): Exports from the United States, by country of destination, averages 1935-39 and 1940-44, annual 1945-50	252
276. Peas, canned: Exports from the United States, by country of destination, averages 1935-39 and 1940-44, annual 1945-50	253
277. Peas: Production in specified countries, averages 1930-34 to 1940-44, annual 1946-50	254
278. Peas, dry, edible: International trade, average 1935-39, annual 1948-50	255
279. Potatoes: Exports from the United States, by country of destination, averages 1935-39 and 1940-44, annual 1945-50.	255

CONTENTS

	Page
280. Potatoes: Production in specified countries, averages 1935-39 and 1940-44, annual 1946-50	256
281. Tomatoes, canned: Exports from the United States, by country of destination, averages 1935-39 and 1940-44, annual 1945-50	257
282. Tomato juice, canned: Exports from the United States, by country of destination, averages 1936-39 and 1940-44, annual 1945-50	258
283. Soups, canned: Exports from the United States, by country of destination, averages 1935-39 and 1940-44, annual 1945-50	259
 Miscellaneous:	
284. Hops: Production, exports, and imports, United States, 1910-50	260
285. Hops: Exports from the United States, by country of destination, averages 1935-39 to 1940-44, annual 1945-50 ..	261
286. Hops: Production in specified countries, averages 1925-29 to 1934-38 and 1945-49, annual 1949-50	262
287. Rosin: Production, exports, and imports, United States 1909-50	263
288. Rosin: Exports from the United States, by country of destination, averages 1934-38, and 1939-45, annual 1946-50	264
289. Turpentine: Production, exports, and imports, United States, 1909-50	265
290. Turpentine: Exports from the United States, by country of destination, averages 1934-38 and 1939-45, annual 1946-50	266
291. Cacao beans: Imports into the United States, by country of origin, averages 1910-14, 1925-29 and 1935-39 to 1940-44, annual 1945-50	267
292. Coffee: Imports into the United States, by country of origin, averages 1910-14, 1925-29, and 1935-39 to 1940-44, annual 1945-50	267
293. Tea: Imports into the United States, by country of origin, averages 1912-14, 1925-29, and 1935-39 to 1940-44, annual 1945-50	268
294. Pepper, unground: Imports into the United States, by country of origin, averages 1925-29 and 1935-39 to 1940-44, annual 1945-50	268
295. Tapioca, tapioca flour, and cassava: Imports into the United States, by country of origin, average 1940-44, annual 1945-50	268
296. Rubber, crude: Imports into the United States, by country of origin, averages 1925-29 and 1935-39 to 1940-44, annual 1945-50	269

INTRODUCTION

This volume was compiled as part of a special study appraising demand for United States agricultural products, conducted under the Research and Marketing Act by the Foreign Agricultural Service¹ and the Bureau of Agricultural Economics with the cooperation of the Production and Marketing Administration. It is the first comprehensive volume of statistics on United States trade in agricultural products.

The first section--General Tables--contains basic long-term series summarizing trends in United States agricultural trade and showing its relative importance to domestic and world agricultural production and marketing. Data are presented on the value, volume, general composition, and destination or origin of United States agricultural trade. The economic background data are given in tables on total trade and on the balance of payments of the United States, over-all aid made available to foreign countries under various war and postwar programs, and exports financed under such programs.

The second section--Commodity Tables--covers 11 groups of commodities, and the following data are presented for each commodity in which the United States has appreciable trade: United States production, total exports and imports, and exports by country of destination and imports by country of origin; production in specified countries; world exports and world imports.

The over-all data on United States production, exports, and imports of individual commodities and commodity groups when available are shown for the period 1909-50. The data on exports by country of destination, imports by country of origin; and world exports and imports are generally shown for the years 1935-50. When practicable, figures for earlier years were added.

These data may be brought up to date by consulting the Department of Agriculture yearbook Agricultural Statistics and/or publications of the agencies that cooperated in the preparation of this handbook.

Some of the current publications of the Foreign Agricultural Service in which revisions of such data will appear are:

(1) United States Foreign Trade in Agricultural Products, a monthly publication which contains monthly and annual summaries of United States trade;

(2) Foreign Crops and Markets, a weekly publication containing information on world production and trade of important agricultural products; and

¹Formerly Office of Foreign Agricultural Relations.

(3) Foreign Agriculture Circulars, which include reprints and elaboration of data contained in Foreign Crops and Markets, as well as information on foreign production, consumption, and marketing potentialities.

Publications of the Bureau of Agricultural Economics that carry current information supplementing that contained herein include:

- (1) Crop Production Summary (published annually);
- (2) Crops and Markets (published annually);
- (3) Situation Reports on cotton, dairy products, fats and oils, feed, fruit, livestock and meat, poultry and eggs, sugar, tobacco, vegetables, wheat, and wool (issued on schedules ranging from every two months to annually);
- (4) Milk Production on Farms and Statistics of Dairy Plant Products (published annually);
- (5) Wool Production and Income (published annually);
- (6) Production, Farm Disposition and Value, Principal Fruits and Tree Nuts (published annually);
- (7) Annual Naval Stores Report;
- (8) Farm Production, Disposition, Cash Receipts and Gross Income, Chickens and Eggs (published annually).

Publications of the Production and Marketing Administration of interest include:

- (1) Annual Report on Tobacco Statistics;
- (2) Dairy and Poultry Market Statistics (published annually);
- (3) Cotton Quality Statistics, United States (published annually);
- (4) Livestock Market News, Statistics and Related Data (published annually);
- (5) Sugar Reports (published irregularly, about four times a year).

GENERAL TABLES

TABLE 1.—Value of total and agricultural exports and imports, United States, 1910-50

Year beginning July	Total domestic exports	Agricultural exports ¹			Total imports ²	Agricultural imports ³					Excess of domestic agricultural exports over supplementary imports
		Domestic	Percentage (domestic) of total exports	Foreign (reexports)		Total	Supplementary ⁴	Complementary ⁴	Supplementary		
									Percentage of total agricultural exports	Percentage of total imports	
	Million dollars	Million dollars	Percent	Million dollars	Million dollars	Million dollars	Million dollars	Million dollars	Percent	Percent	Million dollars
1910	2,014	1,029	51	21	1,527	767	--	--	--	--	--
1911	2,170	1,048	48	17	1,633	682	--	--	--	--	--
1912	2,429	1,121	46	20	1,813	909	--	--	--	--	--
1913	2,330	1,112	48	38	1,694	993	--	--	--	--	--
1914	2,716	1,474	54	38	1,674	992	--	--	--	--	--
1915	4,272	1,516	34	46	2,198	1,342	--	--	--	--	--
1916	6,277	1,966	32	45	2,639	1,592	--	--	--	--	--
1917	5,839	2,279	39	44	2,946	1,822	--	--	--	--	--
1918	7,081	3,579	51	105	3,096	1,930	--	--	--	--	--
1919	7,949	3,850	48	128	5,238	3,410	--	--	--	--	--
1920	6,396	2,606	41	91	3,654	2,059	--	--	--	--	--
1921	3,700	1,915	52	44	2,608	1,370	--	--	--	--	--
1922	3,687	1,798	46	48	3,781	2,077	--	--	--	--	--
1923	4,224	1,867	44	62	3,554	1,875	--	--	--	--	--
1924	4,778	2,280	48	64	3,824	2,057	--	--	--	--	--
1925	4,633	1,891	41	75	4,465	2,529	--	--	--	--	--
1926	4,867	1,908	39	72	4,252	2,281	--	--	--	--	--
1927	4,773	1,815	38	73	4,147	2,194	--	--	--	--	--
1928	5,284	1,847	35	64	4,292	2,178	1,030	1,147	56	24	817
1929	4,618	1,496	32	51	3,849	1,900	889	1,010	59	23	607
1930	3,032	1,038	34	29	2,432	1,162	512	650	49	21	526
1931	1,908	752	39	23	1,730	834	375	459	50	22	377
1932	1,413	590	42	15	1,168	614	282	331	48	24	307
1933	2,008	787	39	21	1,674	839	419	420	53	25	368
1934	2,085	669	32	20	1,789	934	498	436	74	28	171
1935	2,375	766	32	22	2,208	1,141	442	499	84	29	124
1936	2,791	732	26	25	2,892	1,537	867	670	118	30	513
1937	3,362	891	26	25	2,331	1,155	588	567	66	25	303
1938	2,685	683	24	19	2,079	999	486	513	71	23	197
1939	3,744	738	20	48	2,448	1,239	572	667	78	23	166
1940	3,959	350	9	43	2,809	1,474	629	845	180	22	529
1941	6,451	1,032	16	52	3,074	1,503	769	734	75	25	263
1942	10,028	1,497	15	52	3,015	1,342	963	379	64	32	534
1943	14,698	2,305	16	84	3,818	1,774	1,244	530	54	33	1,061
1944	12,549	2,191	18	81	3,965	1,729	1,111	618	51	28	1,086

EXTENT AND IMPORTANCE OF U. S. AGRICULTURAL TRADE

1945 ^a	8,468	2,657	34	191	4,222	1,878	1,032	846	36	24	1,826
1946 ^b	13,725	3,610	28	156	5,386	2,704	1,387	1,517	38	26	2,223
1947 ^c	13,789	3,505	25	56	6,320	2,662	1,444	1,418	41	23	2,061
1948 ^d	12,689	3,830	30	52	6,971	3,001	1,532	1,469	40	22	2,298
1949 ^e	10,104	2,987	30	53	7,026	3,177	1,553	1,625	52	22	1,434
1950 ^f	12,582	3,411	27	(7)	10,747	5,139	2,290	2,849	67	21	1,121

¹Beginning January 1942, the value of agricultural exports has been revised to include "Food exported for relief or charity by individuals and private agencies." These figures, for which separate commodity detail is not available, include a small amount of certain foodstuffs other than agricultural. They were not included in Census reports as agricultural prior to 1942.

²General imports prior to July 1933; subsequently, imports for consumption. Imports for consumption include imports for immediate consumption, plus withdrawals from bonded warehouses.

³General imports prior to July 1933, excepting wool, where imports for consumption have been used in order to show the degree of competitiveness.

⁴Supplementary agricultural imports consist of all imports similar to agricultural commodities produced commercially in the United States, together with all other agricultural imports interchangeable to any significant extent with such United States commodities. Complementary agricultural imports include all others, about 95 percent of which consist of rubber, coffee, raw silk, cacao beans, wool for carpets, bananas, tea, and spices.

⁵Excess of imports.

⁶Preliminary.

⁷Not available.

Office of Foreign Agricultural Relations. Compiled from official records of the Bureau of the Census and the United States Tariff Commission.

EXTENT AND IMPORTANCE OF U. S. AGRICULTURAL TRADE

TABLE 2.—Index numbers of quantity and value of total and agricultural exports and imports, United States, averages 1910-14 to 1946-50, annual, 1910=50

[1924-29 = 100]

Year	Exports				Imports			
	Total ¹		Agricultural ²		Total ¹		Agricultural ²	
	Quantity	Value	Quantity	Value	Quantity	Value	Quantity	Value
Averages:								
1910-14	31	44	13	131	3	41	7	37
1915-20	3	124	109	126	3	77	47	91
1921-25	83	89	103	105	84	83	82	84
1926-30	103	97	97	98	104	97	103	95
1931-35	64	41	70	58	81	41	90	39
1936-38	83	61	59	41	101	59	101	27
1939-41	111	84	46	32	105	64	112	62
1942-45	226	231	62	101	101	85	63	72
1946-50	190	245	99	178	124	156	103	137
Annual:								
1910	31	35	13	131	3	37	7	33
1911	18	42	12	131	13	37	29	35
1912	13	45	13	131	3	40	13	37
1913	91	50	85	82	59	44	40	45
1914	131	48	131	52	131	45	131	45
1915	131	56	121	84	131	40	59	49
1916	131	111	111	92	131	58	59	64
1917	131	127	85	103	131	71	66	83
1918	131	125	99	144	3	73	59	82
1919	102	151	132	214	72	94	77	116
1920	98	147	108	180	78	127	79	148
1921	82	91	121	115	66	60	63	60
1922	74	78	109	98	85	75	84	73
1923	77	85	89	95	88	91	85	92
1924	86	93	100	110	86	87	86	87
1925	91	100	97	111	93	102	94	106
1926	97	97	101	95	99	107	100	110
1927	105	99	106	98	101	101	105	101
1928	109	104	101	97	102	98	101	95
1929	112	107	94	88	118	106	116	101
1930	92	76	89	63	93	71	98	67
1931	75	49	78	43	87	50	86	45
1932	58	33	83	35	73	32	82	30
1933	59	34	76	36	77	35	87	33
1934	62	44	59	38	76	39	84	37
1935	66	47	35	33	93	49	103	49
1936	69	50	51	37	103	58	104	56
1937	69	48	59	42	114	72	113	72
1938	89	64	47	43	83	47	87	43
1939	95	45	56	34	95	54	97	51
1940	159	82	42	37	150	61	108	58
1941	157	104	36	35	119	78	130	74
1942	179	166	48	62	88	67	78	58
1943	248	266	47	109	98	82	82	69
1944	239	293	60	111	106	95	89	83
1945	163	199	71	120	128	99	82	78
1946	170	197	120	166	115	116	98	104
1947 ^a	207	214	106	206	109	136	99	125
1948 ^a	177	259	91	181	125	171	106	143
1949 ^a	182	247	108	187	122	129	100	121
1950 ^a	159	210	90	150	146	210	113	181

¹U. S. Department of Commerce indexes adjusted to 1924-29 base.²U. S. Department of Agriculture Index.^aNot available.^bPreliminary.

Office of Foreign Agricultural Relations.

TABLE 3. — Value of total and agricultural exports, United States, 1865-1950

Year beginning July	Total domestic exports	Agricultural exports		Year beginning July	Total domestic exports	Agricultural exports		Year beginning July	Total domestic exports	Agricultural exports	
		Domestic	Percentage of total			Domestic	Percentage of total			Domestic	Percentage of total
1865	336	279	82.8	1895	863	574	66.5	1925	4,653	1,692	40.7
1866	280	314	76.6	1896	1,032	690	66.8	1926	4,867	1,908	39.2
1867	269	207	76.8	1897	1,210	859	71.0	1927	4,773	1,615	36.0
1868	375	305	74.8	1898	1,204	793	65.9	1928	5,284	1,647	35.0
1869	377	297	78.9	1899	1,371	845	61.6	1929	4,616	1,496	33.4
1870	428	330	77.0	1900	1,460	949	65.0	1930	3,032	1,038	34.2
1871	428	333	77.7	1901	1,355	855	63.1	1931	1,908	752	39.4
1872	505	396	78.5	1902	1,392	877	63.0	1932	1,413	590	41.7
1873	569	454	79.7	1903	1,435	858	59.8	1933	2,008	787	39.2
1874	499	389	78.0	1904	1,492	825	55.3	1934	2,085	669	32.1
1875	526	411	78.2	1905	1,718	975	56.7	1935	2,375	766	32.3
1876	590	435	73.8	1906	1,854	1,053	56.8	1936	2,791	732	26.2
1877	681	532	78.1	1907	1,835	1,016	55.4	1937	3,362	891	28.5
1878	698	557	79.8	1908	1,638	901	55.0	1938	2,885	683	23.7
1879	824	694	84.3	1909	1,710	869	50.8	1939	3,744	738	19.7
1880	884	738	83.5	1910	2,014	1,029	51.1	1940	3,959	350	8.8
1881	733	558	76.0	1911	2,170	1,048	48.3	1941	6,451	1,032	16.0
1882	804	626	77.9	1912	2,429	1,121	46.2	1942	10,028	1,497	14.9
1883	725	548	75.6	1913	2,330	1,112	47.7	1943	14,698	2,705	15.7
1884	727	554	76.2	1914	2,716	1,474	54.3	1944	12,549	2,191	17.5
1885	666	501	75.3	1915	4,272	1,516	35.5	1945 ¹	8,468	2,857	33.7
1886	703	537	76.4	1916	6,227	1,966	31.6	1946 ¹	12,725	3,610	28.4
1887	684	505	73.9	1917	5,839	2,279	39.0	1947 ¹	13,798	3,505	25.4
1888	730	537	73.5	1918	7,081	3,579	50.5	1948 ¹	12,689	3,830	30.2
1889	845	635	75.1	1919	7,949	3,850	48.4	1949 ¹	10,104	2,987	29.6
1890	872	652	74.8	1920	6,386	2,606	40.8	1950 ¹	12,582	3,411	27.1
1891	1,016	803	79.1	1921	3,700	1,915	51.8				
1892	831	621	74.8	1922	3,887	1,795	46.3				
1893	869	637	73.2	1923	4,224	1,887	44.2				
1894	793	578	70.4	1924	4,778	2,280	47.7				

VALUE OF EXPORTS

Office of Foreign Agricultural Relations. Compiled from official records of the Bureau of the Census.
¹ Preliminary.

EXTENT AND IMPORTANCE OF U.S. AGRICULTURAL TRADE

TABLE 4.--Index numbers of quantities of United States agricultural exports, 1915-50

(Calendar years 1924-29 = 100)

Year beginning July	Total agricultural exports ¹	Cotton, including linters	Agricultural exports except cotton	Tobacco, unmanufactured	Fruits	Wheat and flour	Other grains	Pork, cured	Lard, including neutral ²
1915	105	71	137	83	41	133	--	231	56
1916	101	71	128	77	38	111	--	230	58
1917	88	54	116	54	24	76	--	331	51
1918	124	64	160	116	42	159	--	511	94
1919	115	82	146	121	46	122	--	289	77
1920	109	65	149	95	41	196	--	177	96
1921	117	78	154	87	40	152	--	167	106
1922	98	60	128	85	46	121	--	195	124
1923	89	68	108	112	81	87	--	217	132
1924	105	97	112	75	71	141	110	144	103
1925	91	93	87	100	84	59	94	110	91
1926	116	133	101	94	112	119	86	73	88
1927	98	93	98	95	96	112	105	66	94
1928	101	100	102	113	139	88	131	68	101
1929	85	84	87	119	92	83	54	71	102
1930	79	83	76	116	129	71	28	42	76
1931	86	106	67	82	114	74	23	27	70
1932	75	102	50	76	101	22	27	25	72
1933	74	99	52	92	105	20	17	27	70
1934	49	80	38	70	86	12	13	22	29
1935	57	76	40	86	118	8	15	15	11
1936	51	68	36	82	88	12	9	13	13
1937	70	70	70	94	114	58	141	16	24
1938	57	43	70	95	137	63	95	21	30
1939	63	77	50	87	68	29	58	17	33
1940	25	15	34	35	38	32	46	7	24
1941	49	14	82	61	62	19	51	70	64
1942	55	15	92	62	52	16	36	81	70
1943	87	15	115	74	70	27	39	75	106
1944	64	20	105	97	69	31	49	38	109
1945 ³	96	43	146	110	75	176	70	6	57
1946 ³	100	46	150	122	99	201	168	8	41
1947 ³	90	24	151	83	89	266	109	2	43
1948 ³	109	56	158	92	86	279	166	4	62
1949 ³	97	68	125	101	63	172	180	6	69
1950 ³	93	50	133	99	63	204	193	11	65

¹Based on data for 74 agricultural export classifications. Beginning Jan. 1, 1947, includes exports under the Army Civilian Supply Program.

²Prior to 1924 excludes neutral lard.

³Preliminary.

Office of Foreign Agricultural Relations. Compiled from official records of the Bureau of the Census.

INDEX NUMBERS OF AGRICULTURAL PRODUCTION AND EXPORTS

TABLE 5.—Index numbers of quantity of United States agricultural production and agricultural exports, 1865-1950¹

[Calendar years 1924-29 = 100]

Year	Agricultural production	Agricultural exports ²	Year	Agricultural production	Agricultural exports ²	Year	Agricultural production	Agricultural exports ²
1865	(3)	15	1895	62	73	1925	98	91
1866	(3)	15	1896	66	92	1926	101	116
1867	(3)	16	1897	70	116	1927	99	96
1868	(3)	16	1898	73	112	1928	101	101
1869	29	21	1899	72	104	1929	100	85
1870	31	29	1900	74	106	1930	99	79
1871	32	27	1901	74	97	1931	103	66
1872	35	34	1902	73	94	1932	97	75
1873	35	40	1903	76	85	1933	97	74
1874	35	34	1904	79	95	1934	94	49
1875	35	39	1905	80	96	1935	92	57
1876	36	43	1906	84	104	1936	95	51
1877	41	53	1907	86	92	1937	107	70
1878	44	62	1908	83	89	1938	104	57
1879	45	69	1909	79	67	1939	107	63
1880	49	73	1910	79	79	1940	111	25
1881	45	51	1911	84	98	1941	114	49
1882	49	56	1912	86	94	1942	125	56
1883	49	55	1913	82	81	1943	130	67
1884	52	56	1914	87	118	1944	138	62
1885	55	55	1915	87	105	1945	135	71
1886	53	61	1916	84	101	1946	138	101
1887	58	66	1917	87	86	1947	137	106
1888	64	60	1918	91	124	1948	139	91
1889	58	73	1919	92	115	1949	142	108
1890	58	73	1920	93	109	1950	139	90
1891	61	86	1921	84	117			
1892	59	69	1922	92	96			
1893	57	76	1923	95	89			
1894	59	83	1924	99	105			

¹Production index for calendar years; export index for years beginning July.

²1865-1923: Based on 44 of the most important farm products; 1924-49 based on 74 classes of agricultural exports, which amount to 95 percent of the total value of agricultural exports during the base period.

³Not available before 1859.

TABLE 6.—Value of agricultural exports from the United States, monthly, 1914-51

Year	Jan.	Feb.	March	April	May	June	July	Aug.	Sept.	Oct.	Nov.	Dec.	Total
	Million dollars	Million dollars	Million dollars	Million dollars	Million dollars	Million dollars	Million dollars	Million dollars	Million dollars	Million dollars	Million dollars	Million dollars	Million dollars
1914	111	81	79	57	59	55	60	51	79	99	115	151	997
1915	165	188	174	153	128	105	95	94	122	141	116	131	1,608
1916	125	149	131	130	139	130	118	134	146	178	179	194	1,755
1917	202	130	150	156	176	162	117	169	143	177	172	207	1,981
1918	184	173	216	232	247	208	217	229	241	233	227	314	2,751
1919	314	287	324	381	313	503	314	331	261	285	408	382	3,443
1920	383	304	390	290	291	237	248	202	232	307	273	296	3,093
1921	346	166	161	140	157	161	174	222	183	195	145	144	2,114
1922	134	117	181	150	142	159	145	148	155	203	211	171	1,884
1923	160	139	136	121	106	106	94	110	189	206	213	240	1,820
1924	188	170	130	120	105	92	86	122	234	313	304	216	2,110
1925	231	177	186	141	118	300	97	119	192	256	216	203	2,136
1926	164	131	124	117	109	99	113	139	185	220	215	201	1,817
1927	166	143	150	141	125	107	92	119	196	257	224	165	1,885
1928	165	131	132	107	127	107	89	96	181	262	256	209	1,863
1929	177	141	134	110	98	85	87	99	165	228	198	171	1,693
1930	144	99	100	78	69	64	61	90	126	139	126	106	1,201
1931	82	67	80	58	54	47	50	42	63	94	93	91	821
1932	86	86	64	46	41	34	35	38	61	78	69	62	662
1933	52	38	37	33	41	46	57	50	73	94	35	86	694
1934	71	64	64	51	41	50	41	48	73	92	77	61	733
1935	61	50	46	39	39	48	39	43	76	94	127	91	747
1936	63	53	51	44	44	41	32	41	80	109	82	69	709
1937	61	63	58	50	48	39	32	53	87	108	99	99	797
1938	92	74	68	65	64	50	53	62	75	87	74	64	828
1939	55	51	55	38	40	30	31	44	74	96	64	77	655
1940	97	80	60	47	35	31	31	27	22	34	27	26	517
1941	22	24	29	28	37	43	59	55	74	109	90	99	669
1942	76	55	61	120	101	114	86	68	122	130	97	115	1,285
1943	113	124	163	139	143	177	183	223	233	219	156	222	2,095
1944	173	142	167	170	234	183	166	162	191	199	181	145	2,133
1945	154	174	192	202	230	175	220	165	172	157	204	249	2,294
1946	310	251	227	254	279	309	296	256	190	123	294	324	3,173
1947	365	346	367	337	365	345	322	312	295	312	280	300	3,957
1948	290	291	300	277	275	241	260	397	270	292	275	384	3,472
1949	325	339	363	342	341	320	235	245	246	260	259	300	3,578
1950	221	241	254	228	234	261	161	195	253	234	285	302	2,673
1951	252	308	332	420	354	311	352	277	308	360	415	459	4,036

NOTE: Beginning 1942, includes "food exported for relief and charity by individuals and private agencies" which was not included in Census records as agricultural prior to 1949.

Office of Foreign Agricultural Relations.

EXTENT AND IMPORTANCE OF U. S. AGRICULTURAL TRADE

TABLE 7.—Acreage of harvested crops used for producing export products compared with total acreage of crops harvested, United States, 1910-50

Crop year beginning	Total acreage of crops harvested ¹	Acreage used for producing export products ²	Percentage of total acreage used for producing export products
	Million acres	Million acres	Percent
1910	328	36	11.1
1911	330	40	12.1
1912	329	41	12.5
1913	333	42	12.6
1914	334	55	16.5
1915	340	47	13.8
1916	340	51	15.0
1917	349	42	12.0
1918	360	60	16.6
1919	364	54	14.8
1920	369	58	16.1
1921	369	64	17.8
1922	385	48	13.5
1923	384	46	13.0
1924	395	52	14.6
1925	390	43	11.9
1926	389	52	14.5
1927	388	48	13.4
1928	361	48	13.3
1929	366	42	11.5
1930	369	38	10.3
1931	365	35	9.6
1932	371	34	9.2
1933	340	27	7.9
1934	394	19	6.3
1935	345	20	5.8
1936	323	18	5.6
1937	347	28	8.1
1938	349	21	6.0
1939	330	23	7.0
1940	339	14	4.1
1941	342	17	7.8
1942	346	17	4.9
1943	356	26	7.0
1944	361	24	6.7
1945	355	40	11.3
1946	353	46	13.0
1947	357	46	13.4
1948	359	43	12.0
1949	364	50	13.7
1950	349	37	10.6

¹Area in 52 principal crops harvested, or estimated equivalent, plus acreages in fruits, tree nuts, and farm and market gardens.

²Acreages for crop exports from 1910 to 1939 are based on yields of specified year applied to gross exports for year beginning July 1, or month representing beginning of crop season. Acreages for livestock exports from 1910 to 1939 are based on average crop yields for 1925-39, and are for the year beginning July 1. Acreages for exports and lend-lease from 1940 to 1950 are based on average yields for specified years for crops, and on 1940-44 average crop yields for livestock.

Bureau of Agricultural Economics, Farm Production, Practices, Costs, and Returns (Statistical Bulletin 83), and unpublished data for recent years.

RATIO OF AGRICULTURAL EXPORTS TO CASH RECEIPTS

TABLE 8.—Ratio of the value of United States agricultural exports to cash receipts from farm marketings, 1910-50

Year	Cash farm income	Agricultural exports	Ratio of exports to income
	Million dollars	Million dollars	Percent
1910	5,784	919	15.9
1911	5,585	995	17.8
1912	6,007	1,132	18.8
1913	6,240	1,139	18.3
1914	6,039	997	16.5
1915	6,395	1,608	25.1
1916	7,737	1,755	22.7
1917	10,740	1,981	18.4
1918	13,467	2,761	20.4
1919	14,572	4,093	28.1
1920	12,506	3,443	27.5
1921	8,116	2,114	26.0
1922	8,584	1,894	21.9
1923	7,547	1,820	19.1
1924	10,292	2,110	20.7
1925	11,021	2,136	19.4
1926	10,586	1,817	17.2
1927	10,732	1,865	17.6
1928	20,988	1,863	17.0
1929	11,299	1,693	15.0
1930	9,050	1,201	13.3
1931	6,369	821	12.9
1932	4,735	662	14.0
1933	5,308	694	13.1
1934	6,314	733	11.6
1935	7,074	747	10.6
1936	8,356	709	8.5
1937	8,819	797	9.0
1938	7,703	823	10.7
1939	7,619	655	8.4
1940	8,332	517	6.2
1941	11,075	669	6.0
1942	15,486	1,165	7.7
1943	19,358	2,095	10.8
1944	20,777	2,133	10.3
1945	21,420	2,294	10.7
1946	24,554	3,173	12.9
1947	29,754	3,912	13.1
1948	30,223	3,473	11.5
1949	28,012	3,578	12.8
1950	28,773	2,876	10.0

Bureau of Agricultural Economics, Farm Income Situation; Office of Foreign Agricultural Relations, Foreign Agricultural Trade.

TABLE 9.—Agricultural exports per member of the agricultural labor force, United States, selected years, 1865-1950¹

Year beginning July	Agricultural exports	Labor force in agricultural pursuits ²	Agricultural exports per member of the agricultural labor force
	Million dollars	Millions	Dollars
1865	279	6.5	43
1870	330	6.8	49
1875	411	7.7	53
1880	738	8.6	86
1885	501	5.3	74
1890	682	9.9	67
1895	574	10.4	55
1900	949	10.9	87
1905	975	11.3	86
1910	1,009	11.6	89
1915	1,516	11.5	132
1920	2,606	11.4	229
1925	1,892	11.0	172
1930	1,030	10.5	99
1935	766	9.8	78
1940	350	9.1	38
1945	2,834	6.1	352
1950	2,876	7.1	405

¹Agricultural labor force includes farm operators.

²Estimated from decennial census data. Estimates for years ending in 5 are simple averages of closest two decennial census years.

Office of Foreign Agricultural Relations and Bureau of Agricultural Economics.

TABLE 10.—Value of principal agricultural exports from the United States, 1939-50

Product	Year beginning July											
	1939	1940	1941	1942	1943	1944	1945	1946	1947	1948	1949	1950 ¹
	1,000 dollars	1,000 dollars	1,000 dollars	1,000 dollars	1,000 dollars	1,000 dollars	1,000 dollars	1,000 dollars	1,000 dollars	1,000 dollars	1,000 dollars	1,000 dollars
Animals, live:												
Cattle	371	486	530	544	1,024	1,911	7,885	4,652	2,320	2,414	2,962	2,538
Horses	1,147	174	231	164	330	629	6,140	13,125	1,193	856	886	919
Mules, asses, and burros	883	94	126	53	590	554	452	2,386	1,684	729	2,335	1,052
Other live animals	450	376	456		1,329	2,611	2,967	3,126	2,736	2,274	2,041	2,128
Dairy products:												
Butter	794	946	2,460	8,094	49,552	41,618	4,381	2,861	8,423	3,575	2,478	10,225
Casein and lacterene	(2)	(2)	43	41	210	522	148	277	118	128	60	59
Cheese	368	4,658	48,764	54,255	66,998	75,232	81,045	52,737	42,887	61,516	10,301	14,963
Milk, condensed and evaporated	2,936	19,937	61,952	47,209	55,566	84,738	120,131	88,301	85,308	67,690	31,341	30,805
Milk, dried, whole	2,448	1,199	5,107	6,634	13,145	18,898	58,968	48,295	50,013	51,839	31,907	34,526
Nonfat dry milk solids	156	3,519	6,054	31,025	28,348	33,903	33,020	28,010	39,233	30,216	25,116	12,744
Other dairy products	1,603	1,517	1,356	994	1,552	6,170	17,750	15,994	15,410	12,289	11,814	11,814
Eggs, in the shell	351	4,465	5,648	1,100	637	1,993	8,906	26,284	17,711	9,320	8,745	10,073
Egg products	339	88	121,243	187,658	324,736	269,181	105,172	118,514	69,968	13,706	13,720	19,730
Hides and skins, raw (except furs)	4,490	2,965	1,745	498	417	558	9,632	16,167	14,927	18,192	14,284	15,760
Meats and meat products:												
Beef, canned, including corned	367	117	3,212	3,309	721	385	40,675	16,034	3,693	1,778	949	635
Other canned meats	3,658	5,086	149,118	295,176	335,849	211,075	194,197	79,031	14,257	7,193	8,612	6,772
Hams, shoulders, bacon, and sides	8,975	4,560	53,809	89,945	67,525	37,067	5,431	7,231	4,450	5,632	6,778	11,930
Pork, pickled or salted	1,683	3,412	12,407	22,097	56,365	29,340	8,374	9,976	3,691	2,612	2,882	1,482
Other meats	10,445	4,857	11,014	73,176	213,044	106,449	93,931	70,542	49,997	29,146	16,665	16,732
Sausage casings	5,828	3,800	5,575	6,821	6,913	8,153	4,718	13,063	9,942	7,662	7,468	12,421
Lard, including neutral	17,664	13,287	78,564	78,525	146,370	139,157	74,875	85,486	89,866	85,957	68,259	94,855
Wool and mohair, unmanufactured	248	10	171	128	12,079	775	21,211	1,873	3,517	8,267	8,466	653
Cotton	340,248	66,942	96,512	134,409	142,830	183,559	416,796	591,285	331,355	807,230	943,805	935,332
Linters	5,722	639	1,007	957	2,383	2,569	882	3,533	10,021	7,482	5,002	6,375
Fruits:												
Apples, fresh	4,320	1,448	2,863	1,107	1,207	4,776	5,967	18,650	4,469	5,525	8,793	7,156
Grapefruit, fresh	1,286	1,152	1,443	2,459	3,253	3,905	4,965	6,754	3,399	5,191	3,702	4,394
Grapes, fresh	2,197	1,934	2,716	2,996	4,215	4,880	4,672	9,561	9,254	6,789	7,207	8,554
Oranges, fresh	7,972	8,469	15,394	16,655	24,501	24,515	33,022	32,592	21,147	21,396	19,476	22,076
Pears, fresh	3,131	886	1,022	705	628	996	4,325	11,105	6,143	1,397	2,021	3,114
Prunes, dried	5,735	1,724	11,859	9,175	13,124	12,820	19,013	22,456	17,039	17,600	14,158	7,603
Raisins	6,025	3,968	5,578	10,030	27,763	28,137	14,180	11,975	38,483	11,873	15,340	6,916
Other fruits and preparations (except bananas and plantains)	35,285	8,134	27,623	29,616	55,915	52,979	54,157	80,407	39,942	36,372	37,325	53,442
Grains and grain preparations:												
Barley, grain	2,433	386	1,282	514	666	1,223	5,011	23,858	39,935	46,231	27,436	49,960
Barley, malt	1,259	1,901	2,930	3,083	5,975	8,546	13,807	15,121	13,171	11,859	7,619	11,505
Corn, including cornmeal	23,300	14,791	18,060	8,919	14,891	22,427	23,309	223,913	78,255	147,974	164,973	203,981
Cornstarch and corn flour	6,179	6,941	8,191	7,409	6,197	9,505	4,080	12,595	15,812	4,330	4,749	4,452
Grain sorghums	2	2	2	3	66	4,579	3,610	29,568	27,158	59,303	37,842	101,950
Oats, including oatmeal	1,727	1,459	3,923	2,515	3,423	4,948	20,569	28,125	27,775	26,653	15,209	9,401
Rice	9,290	12,992	24,755	28,348	34,141	35,201	52,905	74,770	97,262	81,252	72,726	97,679
Rye, grain	669	236	47	42	170	2,459	11,453	1,929	6,581	10,779	9,953	12,154
Wheat, grain	16,545	7,926	11,625	8,607	16,247	36,403	432,300	409,392	859,338	967,996	598,297	645,624
Wheat, flour	23,956	23,455	21,746	31,808	54,334	58,257	152,350	483,066	504,782	339,056	36,504	102,099
Other grains and preparations	3,955	2,441	3,629	7,714	14,549	15,439	22,047	36,911	66,142	16,438	9,634	1,985

Feeds and fodders:													
Oil cake and oil-cake meal	8,900	726	396	1,211	916	863	142	11,993	5,744	20,549	14,217	18,352	
Other feeds and fodders ¹	1,132	954	1,107	869	1,536	6,919	6,624	6,649	10,436	8,368	6,931	10,848	
Nuts	2,334	838	1,488	948	5,186	5,453	13,535	31,845	60,767	79,011	21,176	9,670	
Oilseeds:													
Flaxseed	(2)	(2)	191	8	78	26	153	121	244	26,250	8,673	11,175	
Soybeans	12,578	82	1,071	2,000	2,355	7,948	14,179	15,709	13,706	50,097	44,196	81,330	
Other oilseeds	149	323	369	426	341	770	897	1,354	928	1,363	1,686	1,361	
Oils and fats, expressed (vegetable):													
Coconut	1,681	2,596	1,493	69	15	22	3,249	7,148	7,333	2,592	3,519	5,331	
Cottonseed	1,452	1,053	1,083	9,109	1,429	1,266	826	1,835	8,776	13,463	19,751	13,709	
Linseed	454	486	5,124	11,752	43,158	29,231	740	309	8,656	4,127	1,313	4,667	
Oleomargarine	46	364	657	7,448	19,370	13,860	11,525	9,284	2,971	560	526	459	
Palm ⁵	(2)	(2)	518	45	18	17	17	58	106	0	12	124	
Soybean	1,275	1,183	1,449	5,602	4,322	13,463	8,743	20,794	29,062	39,903	44,438	72,346	
Tung	(2)	(2)	73	407	602	1,116	119	533	390	1,329	140	208	
Other oils and fats, expressed (vegetable)	5,834	3,829	3,390	17,645	10,858	8,441	5,446	7,680	10,637	21,363	22,175	21,070	
Seeds, except oilseeds													
Starch, except cornstarch	2,809	4,509	9,996	18,444	11,086	19,602	21,942	19,838	14,864	12,176	7,220	6,028	
Sugar	124	309	702	958	346	397	317	2,297	1,160	975	1,190	1,329	
Sugar, except cornstarch	12,644	3,785	11,227	19,352	58,535	25,282	32,176	35,945	20,810	7,558	21,476	13,582	
Molasses, maple sugar, sirup, and glucose	4,867	1,990	2,459	1,832	1,448	1,487	1,960	7,444	8,390	5,301	4,033	6,540	
Tobacco leaf	64,613	38,723	73,816	102,333	152,050	234,562	274,549	324,007	204,733	225,051	235,281	273,262	
Vegetables and preparations:													
Beans:													
Green or unripe	291	231	319	346	553	527	577	560	279	49	459	567	
Dried	3,315	3,272	11,198	14,870	16,487	21,218	7,945	19,382	33,884	17,785	6,714	13,694	
Onions	758	1,132	1,493	1,334	1,847	1,976	3,848	4,430	3,701	3,649	3,436	2,908	
Peas:													
Green	121	74	76	78	88	195	228	248	267	39	66	70	
Dried	1,600	1,145	2,537	3,899	13,701	17,529	26,309	21,988	24,436	11,184	3,555	5,995	
Potatoes, white	2,221	1,901	2,805	2,221	4,548	3,997	21,843	21,438	21,603	8,400	8,239	6,067	
Soybean flour, edible	(6)	(6)	(6)	480	5,040	2,964	7,675	9,858	42,714	20,979	981	418	
Vegetables, canned	5,923	3,755	17,589	7,415	25,479	29,223	18,190	18,384	19,939	11,656	9,707	11,633	
Vegetables and soups, dehydrated	(6)	(6)	(6)	31,251	20,286	39,061	43,740	25,948	9,023	3,206	1,374	1,285	
Other vegetables and preparations	7,128	7,299	10,824	16,790	18,657	18,565	25,924	28,025	23,818	45,234	23,479	29,342	
Cacao beans, cocoa, and chocolate	731	748	803	202	205	296	1,132	1,460	2,912	1,849	1,075	1,435	
Coffee	1,749	1,287	893	333	423	334	3,161	4,499	6,512	6,118	5,482	4,265	
Total of above products	712,103	325,977	991,458	1,444,784	2,230,949	2,094,632	2,757,140	3,492,596	3,362,482	3,709,020	2,903,014	3,239,838	
Other agricultural products													
Food exported for relief or charity by individuals and private agencies ²	0	0	0	310,389	35,598	47,768	24,059	37,210	62,266	29,926	23,871	42,513	
Total agricultural products	737,640	349,821	1,030,162	1,497,020	2,305,250	2,190,634	2,856,778	3,610,481	3,504,574	3,829,977	3,011,763	3,410,709	
Lend-lease exports	0	0	⁸ 738,281	1,223,177	1,842,540	1,529,436	670,070	20,871	0	0	0	0	
UNRRA exports	0	0	0	0	0	⁹ 32,766	696,169	400,639	10,762	0	0	0	

VALUE OF PRINCIPAL AGRICULTURAL EXPORTS

¹Preliminary.
²Not separately classified prior to July 1, 1941.
³January-June.
⁴Excludes corn, barley, oats, grain sorghums, and wheat (unfit for human consumption).
⁵Includes palm-kernel oil.
⁶Not separately classified prior to January 1, 1943.

These figures, for which separate commodity detail is not available, include a small amount of certain foodstuffs other than agricultural. They were not included in Census reports as agricultural prior to 1949.

⁷March 11, 1941-June 30, 1942.
⁸September-June.

TABLE 11.—Value of principal groups of agricultural exports from the United States, averages 1910-14 to 1946-48, annual 1949-50

Commodity group	1910-14	1915-19	1920-24	1925-29	1930-34	1935-39	1940-42	1943-45	1946-48	1949	1950 ¹
	Million dollars	Million dollars	Million dollars	Million dollars	Million dollars	Million dollars	Million dollars	Million dollars	Million dollars	Million dollars	Million dollars
Cotton and linters, unmanufactured	518.1	669.8	820.2	878.3	387.5	318.4	131.7	192.5	492.1	874.2	1,024.5
Tobacco, unmanufactured	44.4	108.8	182.9	146.0	106.1	127.8	59.1	185.2	279.1	251.9	250.2
Fruits and fruit preparations	29.3	51.9	77.8	119.0	86.8	86.8	48.6	121.7	158.1	101.8	112.2
Wheat and wheat flour	132.0	446.4	439.4	245.9	67.7	52.2	31.9	153.9	1,098.5	1,001.6	488.7
Other grains and preparations	51.4	236.1	188.5	113.1	22.8	45.5	51.0	93.6	365.3	460.4	349.8
Meat and meat products	68.1	404.2	170.6	90.7	36.4	27.9	159.6	480.6	185.1	49.5	41.9
Animal fats	76.5	153.6	152.8	128.2	51.5	18.4	50.1	136.6	98.2	134.5	112.1
Oils and oilseed products ²	44.7	80.2	46.0	37.5	12.6	14.7	7.7	77.2	110.2	211.3	166.9
Vegetables and preparations	6.7	29.1	22.0	22.0	11.3	13.5	31.5	112.4	162.1	86.9	59.3
Dairy products	3.4	75.0	42.0	19.3	8.1	5.4	81.4	227.9	258.0	174.3	86.7
Eggs and egg products	3.5	9.6	10.0	6.7	1.7	0.6	70.4	254.3	100.1	26.3	16.1
Other	58.5	192.7	121.7	71.9	29.9	36.1	65.3	105.2	201.4	205.4	167.4
Total	1,036.6	2,437.4	2,273.9	1,878.6	822.4	747.3	788.3	2,141.1	3,508.2	3,578.1	2,875.8

¹Preliminary.

²Includes oilseeds, oilseed cake and meal, and expressed oils from domestically produced oilseeds, excluding peanuts.

Office of Foreign Agricultural Relations. Compiled from official records of the U.S. Department of Commerce and the U.S. Department of Agriculture.

VALUE OF AGRICULTURAL EXPORTS, BY DESTINATION

15

 TABLE 12.—Agricultural exports from the United States, by country of destination, averages for selected periods 1909-50¹

Country	1909-10 to 1913-14 ²	1922-26 ²	1927-31 ²	1935-39	1941-45	1946-50 ³
	Million dollars	Million dollars	Million dollars	Million dollars	Million dollars	Million dollars
Greenland.....	--	--	--	(4)	0.3	(5)
Canada.....	48.0	114.0	107.6	62.9	109.3	206.4
Newfoundland.....	--	--	--	2.6	5.8	
Latin America:						
Mexico.....	--	26.8	19.0	5.2	30.4	57.4
Guatemala.....	--	--	--	0.9	1.4	4.5
British Honduras.....	--	--	--	0.2	0.7	0.8
El Salvador.....	--	--	--	0.4	0.7	2.0
Honduras.....	--	--	--	0.5	0.7	2.0
Nicaragua.....	--	--	--	0.4	0.9	1.6
Costa Rica.....	--	--	--	0.9	2.1	4.0
Panama Republic.....	--	--	--	--	4.8	7.9
Panama Canal Zone.....	--	--	--	5.3	5.9	10.1
British West Indies.....	--	--	--	3.1	5.0	8.7
Cuba.....	--	55.0	33.1	18.7	51.1	155.1
Haiti.....	--	--	--	0.8	1.4	3.6
Dominican Republic.....	--	--	--	0.7	1.4	4.1
Netherlands Antilles.....	--	--	--	1.7	4.9	9.5
French West Indies.....	--	--	--	0.7	2.3	2.9
Colombia.....	--	--	--	2.6	4.0	16.7
Venezuela.....	--	--	--	4.2	10.4	58.9
Ecuador.....	--	--	--	0.6	1.7	4.6
Peru.....	--	--	--	0.7	1.5	10.5
Bolivia.....	--	--	--	0.4	1.0	4.9
Chile.....	--	--	--	0.8	1.0	5.5
Brazil.....	--	8.1	7.3	1.7	6.2	42.9
Uruguay.....	--	--	--	0.3	0.8	2.5
Argentina.....	--	5.4	6.8	1.7	2.9	5.2
Other.....	--	--	--	0.9	1.3	1.4
Total.....	{57.1}	{156.3}	{119.4}	55.7	143.9	405.3
Europe:						
Iceland.....	--	--	--	(4)	2.5	2.6
Sweden.....	--	16.5	11.7	14.3	6.3	21.2
Norway.....	--	15.8	7.6	6.0	1.4	26.8
Denmark.....	--	20.6	16.2	6.2	0.2	21.2
United Kingdom.....	385.9	598.9	368.1	249.7	734.0	387.1
Ireland.....	--	--	6.9	9.1	4.3	26.5
Netherlands.....	48.2	92.1	66.9	29.6	7.6	121.0
Belgium.....	31.0	59.9	40.0	25.7	17.7	134.1
France.....	85.5	139.5	92.9	49.3	43.9	213.8
Germany.....	204.5	288.4	228.7	43.3	0.2	490.1
Austria.....	--	--	--	0.1	(4)	84.2
Czechoslovakia.....	--	0.3	1.1	4.2	6.6	24.7
Hungary.....	--	--	--	0.2	0.0	2.7
Switzerland.....	--	1.5	1.7	2.5	5.7	46.6
Finland.....	--	7.7	5.6	3.3	0.8	11.2
Poland.....	--	3.0	4.0	12.8	8.7	42.7
U. S. S. R.....	20.8	27.6	24.3	2.0	327.0	24.8
Spain.....	20.2	39.5	28.9	7.3	14.3	16.0
Portugal.....	--	4.4	5.5	3.7	2.6	24.4
Malta, Cypr, Cyprus.....	--	--	--	0.2	1.3	1.1
Italy.....	43.7	119.1	70.0	26.7	35.4	235.2
Trieste.....	--	--	--	(4)	(4)	4.6
Yugoslavia.....	--	--	--	0.8	12.0	23.8
Albania.....	--	--	--	(4)	0.7	0.5
Greece.....	0.3	8.2	7.1	1.1	17.0	81.9
Rumania.....	--	--	--	0.1	(4)	3.8
Bulgaria.....	--	--	--	0.1	(4)	0.7
Other.....	--	--	--	0.1	0.1	0.5
Total.....	{882.3}	{1,465.4}	{1,015.3}	498.6	1,250.3	2,074.0
Asia:						
Turkey.....	--	--	--	0.5	(4)	3.2
Syria.....	--	--	--	0.1	(4)	1.0
Lebanon.....	--	--	--	(4)	(4)	1.2
Iraq.....	--	--	--	(4)	2.4	0.1
Iran.....	--	--	--	(4)	0.3	1.0
Israel.....	--	--	--	0.6	1.0	10.1
Jordan.....	--	--	--	(4)	(4)	0.1
Saudi Arabia.....	--	--	--	0.1	0.6	6.2
Afghanistan.....	--	--	--	(4)	(4)	0.6
India.....	--	--	--	5.5	41.7	86.5
Pakistan.....	--	--	--	(4)	(4)	1.0
Ceylon.....	--	--	--	0.4	1.6	7.3
Thailand.....	--	--	--	0.7	0.4	2.4
Indochina.....	--	--	--	1.2	0.6	2.5
British Malaya.....	--	--	--	0.7	0.8	6.1

See footnotes at end of Table 12, page 16.

AGRICULTURAL EXPORTS BY AREA

TABLE 12.--Value of agricultural exports from the United States, by country of destination, averages for selected periods 1909-20¹--Continued

Country	1909-10 to 1913-14 ²	1922-26 ²	1927-31 ²	1935-39	1941-49	1946-50 ⁵
	Million dollars	Million dollars	Million dollars	Million dollars	Million dollars	Million dollars
Asia--Continued						
Indonesia	--	--	--	1.2	2.6	19.9
Philippine Republic	--	--	--	6.6	5.9	72.3
Portuguese Asia	--	--	--	(4)	(4)	0.5
China	9.5	42.6	59.1	12.6	6.0	93.7
Manchuria	(5)	(6)	(6)	(5)	(6)	1.7
Korea	(6)	(6)	(6)	(6)	(6)	15.3
Hong Kong	(6)	(6)	(6)	2.6	1.5	16.9
Taiwan	--	--	--	(4)	(4)	1.4
Japan	24.0	118.0	118.3	74.1	2.0	284.5
Other	--	--	--	0.3	0.7	2.3
Total	(36.5)	(175.6)	(216.4)	109.8	68.1	637.0
Africa:						
French Morocco	--	--	--	0.1	4.6	4.5
Tangier	--	--	--	(4)	0.3	0.9
Algeria	--	--	--	0.2	17.8	11.2
Tunisia	--	--	--	0.1	1.5	0.9
Egypt	--	--	--	1.6	22.3	8.9
Canary Islands	--	--	--	0.1	0.2	1.5
French West Africa	--	--	--	0.6	2.6	4.3
Gold Coast	--	--	--	0.8	1.2	2.5
Nigeria	--	--	--	0.8	1.1	3.1
Other British West Africa	--	--	--	1.7	0.6	0.3
Madeira Islands	--	--	--	0.1	0.1	1.1
Angola	--	--	--	(4)	0.2	0.7
Liberia	--	--	--	0.1	0.6	1.0
Belgian Congo	--	--	--	0.1	1.3	2.6
British East Africa	--	--	--	0.2	1.0	1.0
Mozambique	--	--	--	0.2	0.3	1.2
Union of South Africa	--	--	--	1.2	3.3	12.0
Other	--	--	--	0.5	1.2	2.6
Total	--	--	--	8.4	60.2	60.8
Oceania:						
Australia	--	--	--	9.0	12.3	15.4
New Zealand	--	--	--	2.2	3.5	5.2
Other	--	--	--	0.1	0.5	0.6
Total	7 (14.3)	7 (42.1)	7 (33.6)	11.3	16.3	21.2
World total	1,036.0	1,953.6	1,492.5	747.3	1,654.2	3,404.3

Note: Figures in parentheses are estimates.

¹Year beginning July 1, 1910-14; calendar years 1922-50.

²Compiled for important countries only.

³Preliminary.

⁴Negligible, if any.

⁵Included in China.

⁶Included in Japan.

⁷Includes Africa.

Office of Foreign Agricultural Relations.

VALUE OF AGRICULTURAL EXPORTS, BY DESTINATION

TABLE 13.--Value of agricultural exports from the United States, by country of destination, 1941-50

Country	1941	1942	1943	1944	1945	1946	1947	1948	1949	1950
	Million dollars	Million dollars	Million dollars	Million dollars	Million dollars	Million dollars	Million dollars	Million dollars	Million dollars	Million dollars
Greenland	0.2	0.4	0.3	0.4	0.4	0.1	(1)	(1)	(1)	(1)
Canada	22.3	90.1	110.3	137.8	145.0	184.0	216.9	142.7	210.2	248.1
Newfoundland	4.9	6.3	5.9	6.4	5.7	6.6	10.4	7.5	4.1	(8)
Latin America:										
Mexico	13.5	15.0	26.2	52.2	44.9	64.0	72.3	55.8	42.1	52.7
Guatemala	0.9	1.0	1.0	1.3	2.8	2.1	4.1	5.1	5.6	5.1
British Honduras	0.5	0.8	0.7	0.9	1.0	1.0	1.0	0.7	0.7	0.8
El Salvador	0.5	0.5	0.6	0.8	1.2	0.9	2.1	2.2	2.2	2.6
Honduras	0.7	0.5	0.4	0.7	1.3	1.3	2.4	2.2	2.3	2.0
Nicaragua	0.6	0.6	0.9	1.1	1.2	1.2	1.9	1.9	1.5	1.7
Costa Rica	1.6	1.0	1.6	2.3	3.7	2.9	4.6	4.5	4.2	3.6
Panama Republic	3.6	5.4	4.5	5.1	5.3	6.3	9.4	8.9	7.2	7.7
Panama Canal Zone	12.9	8.0	0.2	0.2	5.3	9.2	13.2	12.3	10.0	5.6
British West Indies	3.5	6.4	4.3	5.4	5.4	6.7	10.7	9.7	9.6	6.6
Cuba	36.1	41.2	48.4	59.4	71.3	83.2	100.0	132.0	128.4	142.0
Haiti	0.7	0.8	0.9	2.1	2.3	1.7	3.7	4.0	4.6	4.0
Dominican Republic	0.9	0.8	0.9	2.1	2.4	2.6	5.3	5.0	3.5	4.3
Netherlands Antilles	3.6	5.1	4.6	5.0	6.1	7.8	10.2	10.8	9.9	9.1
French West Indies	1.5	1.2	2.5	3.2	2.8	3.3	3.3	3.3	4.4	1.1
Colombia	3.6	2.1	2.6	4.6	7.2	7.3	15.5	14.9	18.7	27.2
Venezuela	10.1	7.7	7.2	13.2	13.7	25.7	51.8	71.6	70.8	74.7
Ecuador	0.9	1.4	0.7	2.4	3.1	2.1	8.0	5.0	4.1	3.8
Peru	1.6	1.0	1.0	1.9	1.9	5.2	9.6	9.9	14.0	13.9
Bolivia	0.9	0.5	0.5	0.9	2.4	3.4	5.1	5.6	6.7	3.6
Chile	1.7	0.8	0.7	0.8	1.0	1.9	6.6	6.6	12.6	5.2
Brazil	3.9	2.5	2.0	6.8	16.0	40.4	75.0	60.7	20.1	18.1
Uruguay	0.6	0.7	0.4	0.9	1.1	5.0	2.6	1.6	0.8	2.3
Argentina	3.9	3.8	2.8	1.3	3.3	5.0	13.5	4.7	2.0	0.8
Other	1.1	1.2	1.5	1.8	1.5	1.4	1.5	1.4	1.6	1.4
Total	109.4	109.2	117.1	175.4	208.0	269.5	508.7	440.5	387.6	400.5
Europe:										
Iceland	1.4	2.5	2.2	3.1	3.3	1.9	3.2	2.5	2.6	2.9
Sweden	9.9	3.2	4.6	4.2	9.5	32.4	35.9	10.6	4.9	22.2
Norway	(1)	0.0	0.0	0.0	6.9	25.9	18.9	24.4	31.6	33.2
Denmark	(1)	(1)	0.0	0.0	1.2	3.8	12.5	17.0	47.5	23.4
United Kingdom	361.5	708.2	1,092.6	947.2	560.6	587.6	532.5	208.0	340.4	265.4
Ireland	1.8	3.9	3.7	5.1	7.0	13.1	25.7	14.9	44.0	35.0
Netherlands	0.0	0.0	0.0	0.0	38.0	85.3	127.6	127.4	131.3	134.4
Belgium	0.0	0.0	0.0	0.0	98.5	138.4	209.2	102.8	123.0	98.9
France	0.0	0.0	0.0	1.6	217.7	247.9	222.7	240.2	214.3	145.9
Germany	0.0	0.0	0.0	0.0	1.3	72.3	344.0	778.9	703.2	358.4
Austria	(1)	(1)	(1)	0.0	0.0	37.6	80.1	124.7	115.3	66.0
Czechoslovakia	0.0	0.0	0.0	0.0	33.0	78.7	18.9	7.2	12.6	6.4
Hungary	0.0	0.0	0.0	0.0	0.0	3.2	5.6	2.3	3.2	2.5
Switzerland	6.9	6.4	2.3	2.8	10.0	39.5	69.1	44.9	41.5	39.2
Finland	3.7	0.0	0.0	0.0	0.2	14.7	26.4	6.1	5.7	1.2
Poland	0.0	0.0	0.0	0.0	43.2	115.2	55.6	25.1	13.2	5.0
U. S. S. R.	1.5	173.1	564.0	560.4	335.8	112.6	5.3	0.6	5.3	0.1
Spain	1.6	(1)	20.3	19.8	29.9	19.8	3.9	5.1	27.1	26.2
Portugal	2.5	1.8	1.2	2.9	4.6	21.6	26.8	30.2	25.1	19.0
Malta, Gozo, Cyprus	0.1	0.1	1.1	3.7	1.6	1.2	1.9	1.0	0.8	0.8
Italy	(1)	(1)	1.5	48.5	127.0	246.0	260.5	251.8	259.2	153.2
Trieste	(1)	(1)	(1)	(1)	(1)	0.7	(1)	7.5	6.3	6.7
Yugoslavia	0.1	0.0	0.0	0.0	59.7	82.7	5.2	4.6	12.9	15.6
Albania	(1)	0.0	0.0	0.0	3.7	1.7	0.6	0.2	(1)	0.1
Greece	0.1	0.3	3.2	11.6	67.8	91.6	77.0	101.3	92.8	48.8
Rumania	(1)	(1)	(1)	0.0	0.0	0.1	11.3	4.4	2.5	0.8
Bulgaria	(1)	(1)	(1)	0.0	0.0	(1)	0.3	1.7	1.0	0.3
Other	0.2	0.1	0.2	0.2	0.1	0.2	0.6	0.3	0.5	1.4
Total	361.3	899.4	1,698.9	1,411.1	1,650.4	2,079.8	2,380.1	2,155.9	2,269.8	1,513.0
Asia:										
Turkey	(1)	0.1	(1)	(1)	0.1	0.3	0.6	1.1	9.9	4.0
Syria	(1)	(1)	0.0	(1)	0.1	0.4	2.8	1.1	0.3	0.6
Lebanon	(1)	(1)	(1)	(1)	(1)	(3)	(3)	2.2	1.8	1.7
Iraq	0.3	5.2	3.9	0.9	1.7	0.1	0.1	0.2	0.2	0.1
Iran	0.2	0.2	0.2	0.2	0.6	0.2	0.3	1.3	2.5	0.8
Palestine (Israel)	0.6	0.4	0.4	1.8	1.8	2.6	3.9	7.0	10.3	25.9
Jordan	(1)	(1)	(1)	(1)	(1)	(1)	(1)	0.1	0.1	0.1
Saudi Arabia	(1)	(1)	(1)	(1)	2.6	2.3	5.6	10.9	7.5	4.9
Afghanistan	(1)	(1)	(1)	(1)	(1)	1.8	0.1	0.7	0.3	(1)
India	(1)	(1)	(1)	(1)	(1)	(1)	(1)	80.7	55.0	107.9
Pakistan	6.2	25.9	22.9	81.1	70.5	97.3	96.6	2.7	0.6	1.6
Ceylon	0.2	0.2	0.9	2.3	4.4	4.6	25.0	2.1	3.0	1.8
Thailand	1.9	0.0	0.0	0.0	0.0	2.3	1.8	1.7	2.4	3.5
Indochina	2.1	0.0	0.0	0.0	0.6	1.4	2.3	2.6	2.9	3.4
British Malaya	3.7	(1)	0.0	0.0	0.4	2.3	12.1	6.2	6.6	1.3
Indonesia	6.0	0.4	0.0	0.0	6.4	18.2	23.0	21.0	22.9	14.5
Philippine Republic	15.2	(1)	0.0	0.0	14.6	79.0	80.2	77.4	75.5	50.1

See footnotes at end of Table 13, page 16.

AGRICULTURAL EXPORTS BY AREA

TABLE 13.—Value of agricultural exports from the United States, by country of destination, 1941-50—Continued

Country	1941	1942	1943	1944	1945	1946	1947	1948	1949	1950
	Million dollars	Million dollars	Million dollars	Million dollars	Million dollars	Million dollars	Million dollars	Million dollars	Million dollars	Million dollars
Asia—Continued										
Portuguese Asia	(1)	(1)	(1)	(1)	(1)	1.5	0.1	0.1	0.2	0.3
China	16.9	(1)	(1)	(1)	12.8	187.6	104.2	111.2	37.7	26.6
Manchuria	(1)	(1)	(1)	(1)	(1)	(1)	(1)	(1)	(1)	8.7
Korea	(1)	(1)	(1)	(1)	(1)	(1)	22.3	37.0	8.5	9.3
Hong Kong	7.2	0.0	0.0	0.0	0.4	12.5	10.0	9.8	19.6	32.6
Taiwan	(1)	(1)	(1)	(1)	(1)	(1)	(1)	(1)	0.8	8.4
Japan	9.6	0.0	0.0	0.0	0.0	98.4	245.0	259.3	370.4	349.2
Other	0.8	0.3	0.3	1.5	0.7	1.9	1.3	1.5	1.4	0.1
Total	73.1	32.7	28.6	37.8	117.9	315.1	737.3	639.5	638.2	657.8
Africa:										
French Morocco	1.1	0.4	7.1	3.8	10.3	12.1	3.1	3.2	3.1	1.5
Tangier	(4)	(1)	0.2	0.1	1.2	1.6	1.2	0.8	0.6	0.3
Algeria	(1)	(1)	31.7	14.5	42.4	23.9	11.9	16.9	2.6	0.5
Tunisia	0.0	0.0	0.6	2.4	4.4	3.4	0.4	0.3	0.4	0.2
Egypt	8.2	26.2	37.0	18.3	22.0	8.1	14.7	7.3	10.5	4.1
Canary Islands	0.1	(1)	0.1	0.2	0.4	0.6	0.3	0.3	1.6	4.7
French West Africa	(1)	(1)	4.2	4.4	4.1	4.8	8.4	5.4	2.3	0.6
Gold Coast	0.9	0.9	1.2	1.3	1.6	1.3	2.3	2.3	3.4	3.1
Nigeria	0.4	0.6	1.2	1.3	1.9	2.4	2.4	2.9	3.9	3.8
British West Africa	0.3	0.3	1.0	0.6	0.5	0.3	0.4	0.3	0.3	0.3
Madeira Islands	(1)	0.1	0.1	0.2	0.1	0.4	1.2	1.6	0.9	1.4
Angola	0.2	0.1	0.1	0.4	0.2	0.2	0.1	0.9	0.9	1.2
Liberia	0.4	0.3	0.6	0.9	0.9	0.9	1.0	1.6	0.9	0.8
Belgian Congo	1.0	1.1	0.8	1.9	1.9	1.7	2.7	3.0	2.4	3.0
British East Africa	0.4	0.5	1.6	0.9	1.7	1.2	1.2	0.5	0.9	1.0
Mozambique	0.3	0.1	0.1	0.4	0.6	0.7	1.6	1.1	1.8	1.0
Union of South Africa	5.4	1.8	2.3	2.3	3.1	13.1	16.4	18.2	8.5	5.6
Other	0.0	0.9	1.6	1.2	2.2	2.7	4.8	2.6	3.0	1.2
Total	19.2	33.8	91.8	55.4	101.5	70.6	74.1	69.2	45.8	34.3
Oceania:										
Australia	5.3	5.5	15.9	16.7	18.4	12.2	21.7	13.8	15.2	13.9
New Zealand	3.2	1.3	3.9	4.5	4.7	5.3	7.0	3.3	3.4	4.9
Other	0.1	0.3	0.3	0.7	0.9	0.9	0.9	0.3	0.5	0.6
Total	8.6	7.1	20.3	21.7	24.0	18.4	29.5	17.4	21.1	19.4
World total	669.0	1,179.0	2,073.2	2,096.0	2,253.9	3,173.1	3,957.0	3,472.5	3,557.8	2,673.1

¹If any, less than 50,000 dollars.

²Included with Canada.

³Included with Syria.

⁴Included with French Morocco.

Office of Foreign Agricultural Relations.

TABLE 14.—Value of agricultural trade between the United States and Canada, average 1935-39, annual 1940-50

(In millions of dollars)

Commodity	1935-39	1940	1941	1942	1943	1944	1945	1946	1947 ¹	1948 ¹	1949 ¹	1950 ¹
UNITED STATES EXPORTS TO CANADA												
Cotton and linters	16.0	18.2	11.8	32.2	26.5	36.5	37.7	39.5	44.0	29.7	48.8	63.5
Fruits, nuts, and preparations	15.5	16.7	16.3	26.2	39.9	55.5	55.9	70.9	54.9	31.9	40.4	48.7
Vegetables and preparations	4.8	5.7	6.3	9.6	13.4	14.7	21.1	25.6	24.9	8.2	16.1	20.4
Grains and feed	16.0	12.9	9.5	8.0	11.4	12.2	9.0	13.4	37.5	27.2	28.0	49.8
Other	12.8	17.1	20.9	20.1	23.0	23.1	27.0	41.3	65.7	53.2	60.3	65.0
Total	65.1	71.6	66.8	96.1	116.2	144.0	150.7	190.5	227.0	150.2	193.6	247.2
UNITED STATES IMPORTS FROM CANADA												
Grains and feeds ²	28.7	15.0	21.3	18.1	145.4	297.9	80.5	32.5	16.8	40.4	68.8	70.8
Live meat animals	10.5	11.0	14.7	14.5	5.0	6.3	7.6	9.8	10.9	73.8	60.4	22.0
Meat products	2.3	1.4	3.3	2.1	1.0	3.8	5.4	1.4	1.6	34.7	33.5	42.7
Other	13.5	13.2	15.4	23.0	37.5	64.2	48.6	39.5	44.0	78.3	68.3	70.0
Total	55.0	40.6	54.7	57.7	188.9	374.4	142.3	83.2	73.3	227.2	231.0	253.3

¹Preliminary.

²Excludes imports of wheat brought in under bond for milling and reexport, exports of flour from such wheat, and grains sent across the border by the Commodity Credit Corporation for storage. Statistics in all years include Newfoundland and Labrador.

Office of Foreign Agricultural Relations. Compiled from data published by the Bureau of the Census.

EXPORTS TO THE U. K.; FOREIGN AID

TABLE 15.—Value of agricultural exports from the United States to the United Kingdom, 1935-50

Year	Cotton and linters	Tobacco, unmanufactured	Fruits, nuts, vegetables, and preparations	Meats, lard, and dairy products	Grains and preparations	Other	Total
	Million dollars	Million dollars	Million dollars	Million dollars	Million dollars	Million dollars	Million dollars
1935	77.5	97.4	45.2	25.6	4.3	8.3	256.1
1936	79.9	95.1	54.1	25.3	4.7	8.0	245.1
1937	92.0	87.4	54.0	23.7	14.1	9.3	286.5
1938	41.9	111.3	45.9	29.7	49.7	11.4	289.9
1939	58.5	55.1	58.1	29.2	23.9	10.4	195.1
1940	72.8	15.0	12.1	16.4	15.6	16.0	145.9
1941	44.3	56.1	45.2	162.4	15.2	60.3	341.5
1942	63.1	49.1	28.2	408.7	5.8	155.3	708.2
1943	136.1	155.7	58.4	499.1	15.7	247.6	1,092.6
1944	57.1	104.4	63.4	468.4	15.1	220.8	947.2
1945	55.7	151.9	47.6	175.9	23.6	97.9	560.6
1946	36.7	214.5	36.2	124.0	50.7	125.7	587.8
1947	69.7	117.0	58.2	184.8	67.6	35.0	532.5
1948	72.4	90.1	5.6	29.9	0.1	11.9	206.0
1949	147.5	95.4	8.7	42.6	28.8	21.5	340.5
1950	100.9	84.2	8.0	6.7	55.2	11.1	256.1

Office of Foreign Agricultural Relations.

TABLE 16.—Value of principal agricultural exports from the United States to ERP countries (excluding the United Kingdom),¹ average 1935-39, annual 1947-50

Commodity	1935-39	1947	1948	1949	1950
	Million dollars	Million dollars	Million dollars	Million dollars	Million dollars
Cotton and linters	123.5	153.7	239.7	448.0	430.2
Grains and preparations	31.3	1,008.9	1,079.5	686.6	393.1
Tobacco, unmanufactured	17.0	83.2	65.5	98.4	103.7
Vegetable oils and oilseeds (including peanuts)	3.1	52.4	112.4	179.6	91.4
Fruits, nuts (excluding peanuts), and vegetables	25.3	92.8	145.3	57.1	29.4
Lard	0.8	42.9	40.6	39.1	26.2
Dairy products	0.5	94.8	64.3	44.0	7.3
Other	16.9	118.9	142.8	103.2	111.7
Total	218.4	1,645.6	1,890.1	1,856.0	1,192.0

¹Austria, Belgium and Luxembourg, Denmark, France, Germany, Greece, Iceland, Ireland, Italy, Netherlands, Norway, Portugal, Sweden, Switzerland, Trieste, and Turkey.

Office of Foreign Agricultural Relations.

TABLE 17.—Value of United States agricultural exports (domestic) under various aid programs compared with total agricultural exports, 1941-50¹

Program	Year beginning July 1									
	1941	1942	1943	1944	1945	1946	1947	1948	1949	1950
	Million dollars	Million dollars	Million dollars	Million dollars	Million dollars	Million dollars	Million dollars	Million dollars	Million dollars	Million dollars
Land-lease	738	1,223	1,842	1,529	670	21	--	--	--	--
United Nations Relief and Rehabilitation Administration	--	--	--	35	695	400	11	--	--	--
Army Civilian Supply (GARICA)	--	(2)	(2)	(2)	(2)	379	830	695	(3)	(3)
Greek-Turkish Aid	--	--	--	--	--	--	79	--	--	--
Interim Aid	--	--	--	--	--	--	317	--	--	--
United States Foreign Relief	--	--	--	--	--	--	205	--	--	--
Economic Cooperation Administration	--	--	--	--	--	--	115	1,734	(3)	(3)
International Refugee Organization	--	--	--	--	--	--	12	--	--	--
Subtotal	738	1,223	1,842	1,562	1,365	800	1,569	2,429	1,969	1,159
Other	294	274	453	629	1,483	2,610	1,936	1,401	1,018	2,252
Total agricultural exports	1,032	1,497	2,305	2,191	2,857	3,610	3,505	3,830	2,987	3,411

¹Partly estimated; based on data from Bureau of the Census, Foreign Economic Administration, and, for 1941-42, Land-Lesse Administration.

²Not available and not included in total agricultural exports prior to Jan. 1, 1947.

³Army Civilian Supply and Economic Cooperation Administration combined in subtotal.

Office of Foreign Agricultural Relations.

TABLE 18.—Exports of United States agricultural products financed under ECA¹ and GARIOA² compared with total agricultural exports, 1948-50

Commodity	Year beginning July 1								
	1948			1949			1950		
	Financed with ECA and GARIOA funds		Total agricultural exports ³	Financed with ECA and GARIOA funds		Total agricultural exports ³	Financed with ECA and GARIOA funds		Total agricultural exports ³
	Value	Percent of total		Value	Percent of total		Value	Percent of total	
Million dollars	Percent	Million dollars	Million dollars	Percent	Million dollars	Million dollars	Percent	Million dollars	
Bread grains (wheat, all wheat flour, rye)	991	75	1,318	606	87	693	346	46	760
Coarse grains (corn, oats, barley, buckwheat, grain sorghums)	212	76	280	209	87	239	188	53	355
Other grains and grain preparations	--	--	--	18	18	102	7	6	121
Oils, fats, oilseeds, and peanuts (edible and inedible) ..	214	60	359	161	60	268	48	12	389
Tobacco, unmanufactured	107	47	226	149	63	235	131	48	274
Cotton and linters	512	63	815	695	73	949	412	44	941
All other agricultural products (edible and inedible)	266	32	832	131	26	501	27	5	571
Total	2,302	60	3,852	1,969	66	2,987	1,159	34	3,411

¹Economic Cooperation Administration data include all programs administered by ECA. The ECA data are the values of liftings, corrected for late reports through August 31, 1951.

²GARIOA stands for "Government and relief in occupied areas," the budget title of funds appropriated to the Department of Defense.

³Includes agricultural exports financed with ECA and GARIOA funds and with all other Government and private funds.

Bureau of Agricultural Economics.

FOREIGN AID PROGRAMS

21

TABLE 19.—Foreign aid programs of the United States Government: Credits and credits utilized in the postwar period, by fiscal year; and unutilized as of June 30, 1951

Program	Utilized in the postwar period (fiscal years)							Unutilized June 30, 1951
	Total utilized	1951	1950	1949	1948	1947	1946	
	Million dollars	Million dollars	Million dollars	Million dollars	Million dollars	Million dollars	Million dollars	Million dollars
Total, all programs	33,106	4,807	5,084	6,529	5,465	6,222	4,999	9,780
Total, grants	22,259	4,402	4,665	5,406	2,822	2,301	2,663	6,107
Economic cooperation	9,553	2,408	3,361	3,379	205	--	--	1,961
European Recovery Program ..	9,056	2,341	3,304	3,207	204	--	--	1,682
Far eastern (general area of China) aid	206	39	(1)	165	1	--	--	134
Korean aid	91	27	57	7	--	--	--	139
Lend-lease and civilian supplies	6,010	450	798	1,290	1,308	639	1,324	191
Lend-lease	1,945	--	--	--	8	171	1,765	--
Civilian supplies	5,321	450	801	1,291	1,308	714	756	191
(Credit offsets to grants) ..	21,256	--	2	21	28	247	21,188	--
UNRRA, post-UNRRA, and interim aid	3,443	--	1	54	817	1,377	1,196	--
UNRRA	2,582	--	--	(8)	16	1,377	1,196	--
Post-UNRRA	299	--	--	6	292	--	--	--
Interim aid	556	--	21	48	506	--	--	--
Other grants	3,453	1,544	507	682	492	85	143	5,955
Greek-Turkish aid	657	20	119	258	260	--	--	13
Philippine rehabilitation ..	627	103	173	193	92	61	--	5
Mutual-defense assistance ..	1,292	1,222	71	--	--	--	--	5,899
Chinese stabilization and military aid	243	5	16	102	--	--	120	2
Technical assistance and inter-American aid	153	30	29	25	36	20	15	23
International refugee assistance	241	25	70	71	71	4	(1)	--
International Children's Fund	75	5	12	25	33	--	--	6
Palestine relief	45	25	10	8	--	--	--	--
Donations of agricultural surplus	81	73	8	--	--	--	--	--
American Red Cross	10	--	--	--	--	--	10	--
Yugoslav aid	30	30	--	--	--	--	--	8
Total, credits	10,847	405	419	1,123	2,643	3,921	2,336	1,673
Export-Import Bank	2,878	227	198	214	598	1,095	556	1,184
Economic cooperation	1,117	127	135	854	--	--	--	35
War account settlements	1,388	--	--	2	11	99	1,276	--
Other lend-lease and surplus property	1,274	2	16	34	274	476	474	3
Other loans and commodity credits	4,190	50	73	19	1,760	2,262	28	451
Anglo-American Financial Agreement	3,750	--	--	--	1,700	2,050	--	--
Indian loan	--	--	--	--	--	--	--	190
Spanish loan	--	--	--	--	--	--	--	82
United Nations loan	52	14	26	11	--	--	--	13
Commodity credits	283	1	46	7	60	142	28	150
Miscellaneous loans	105	35	--	(1)	(1)	70	(1)	35

¹Less than \$500,000.

²Credit.

³Credit less than \$500,000.

National Advisory Council on International Monetary and Financial Problems, Report for Period April 1 - September 30, 1951.

IMPORTS

TABLE 20.--Index numbers of quantities of United States agricultural imports, 1925-50

(Calendar years 1924-29 = 100)

Year beginning July	Total agricultural imports ¹	Complementary ²	Supplementary ²	Sugar	Supplementary, except sugar	Wool excluding free for carpets ³	Hides and skins	Dairy products	Vegetable oils and oil-seeds	Grains, grain products, and feeds	Tobacco leaf
1925	81	--	--	--	--	--	--	--	48	--	--
1916	82	--	--	--	--	--	--	--	48	--	--
1917	83	--	--	--	--	--	--	--	67	--	--
1918	81	--	--	--	--	--	--	--	59	--	--
1919	87	--	--	--	--	--	--	--	79	--	--
1920	81	--	--	--	--	--	--	--	55	--	--
1921	73	--	--	--	--	--	--	--	67	--	--
1922	94	--	--	--	--	--	--	--	93	--	--
1923	77	--	--	--	--	--	--	--	80	--	--
1924	89	88	91	98	88	101	80	92	81	77	99
1925	98	98	100	101	100	156	87	94	94	111	94
1926	102	102	100	100	101	94	91	119	103	86	110
1927	101	100	98	94	100	79	117	100	94	102	103
1928	111	111	110	109	111	70	107	100	128	123	99
1929	106	110	101	89	106	83	128	88	116	83	87
1930	93	110	73	81	73	83	70	58	98	127	84
1931	90	108	69	60	64	19	65	54	91	75	79
1932	79	94	60	78	53	8	54	51	79	92	64
1933	92	106	74	72	74	39	85	41	110	124	48
1934	90	87	83	79	84	19	54	87	113	314	82
1935	103	106	98	80	105	70	81	58	143	323	72
1936	116	115	118	75	134	124	88	80	154	550	74
1937	92	102	80	73	82	30	50	52	124	145	66
1938	91	102	77	66	81	48	71	50	118	79	75
1939	102	113	87	82	89	112	78	51	103	111	75
1940	128	146	104	89	110	328	104	22	93	118	79
1941	102	100	104	82	121	369	116	32	98	119	77
1942	78	44	122	48	150	698	103	36	43	280	92
1943	89	61	125	82	140	468	70	21	57	805	80
1944	84	87	108	90	111	362	57	5	53	445	88
1945	88	79	94	52	109	561	47	17	42	123	84
1946	102	104	98	72	108	437	53	25	81	38	100
1947	100	110	87	80	90	296	62	18	72	15	80
1948	102	114	86	87	88	179	42	23	62	124	92
1949	104	111	96	79	103	285	59	41	89	168	91
1950	118	121	118	92	124	331	67	55	86	212	100

¹Based on data for 122 agricultural import classifications.²Supplementary agricultural imports consist of all imports similar to agricultural commodities produced commercially in the United States, together with all other agricultural imports interchangeable to any significant extent with such United States commodities. Complementary agricultural imports include all others, about 95 percent of which consist of rubber, coffee, raw silk, cacao beans, wool for carpets, bananas, tea, and spices.³1942-45 include wool (ordinarily dutiable) imported free on an act of international courtesy.⁴Preliminary.

Office of Foreign Agricultural Relations. Compiled from official records of the Bureau of the Census and the United States Tariff Commission.

VALUE OF AGRICULTURAL IMPORTS

TABLE 21.—Value of agricultural imports into the United States, monthly 1914-51

[In millions of dollars]

Year	Jan.	Feb.	March	April	May	June	July	Aug.	Sept.	Oct.	Nov.	Dec.	Total
TOTAL													
1914	80	80	102	101	96	87	85	73	81	75	64	81	985
1915	85	76	105	119	95	98	86	80	88	91	90	103	1,068
1916	117	128	132	138	140	145	162	167	88	98	105	114	1,408
1917	142	119	177	187	182	187	139	166	145	135	129	152	1,816
1918	150	125	148	180	208	161	145	149	143	142	139	119	1,807
1919	119	147	174	199	246	209	245	209	296	280	271	233	2,808
1920	310	308	345	329	259	358	352	318	196	172	189	141	3,849
1921	100	119	142	152	111	89	84	103	84	92	109	134	1,319
1922	118	113	133	110	135	135	128	147	104	174	151	129	1,607
1923	179	173	228	214	212	177	140	127	120	153	157	147	2,027
1924	168	182	174	178	164	142	141	128	145	158	157	175	1,911
1925	197	182	208	192	190	169	174	181	193	204	220	270	2,340
1926	257	830	253	223	172	176	174	166	172	198	205	190	2,415
1927	197	168	203	215	187	191	165	193	185	181	178	177	2,220
1928	191	187	210	189	191	161	156	172	155	167	158	164	2,069
1929	194	199	205	218	207	174	167	174	164	185	170	183	2,218
1930	152	136	146	153	143	119	100	101	99	112	93	108	1,469
1931	88	90	107	89	88	86	84	81	71	78	72	78	1,008
1932	69	66	69	62	58	51	40	46	50	53	54	52	668
1933	53	46	53	49	60	63	74	75	69	71	60	59	732
1934	64	68	78	75	77	68	56	53	69	74	62	62	821
1935	96	85	95	90	88	82	98	101	82	92	78	88	1,072
1936	97	104	103	111	94	97	100	96	113	103	101	121	1,242
1937	128	144	168	158	154	153	135	128	116	103	100	98	1,579
1938	85	82	92	79	69	72	71	80	84	85	82	79	958
1939	84	75	97	83	93	68	84	90	102	102	101	119	1,118
1940	123	100	108	106	105	100	108	104	93	108	109	120	1,284
1941	128	123	139	146	160	158	154	134	118	145	137	169	1,688
1942	135	130	121	112	84	86	83	75	76	98	67	83	1,271
1943	118	120	122	124	151	124	133	131	156	146	119	109	1,513
1944	149	145	178	186	195	148	135	121	126	155	149	158	1,818
1945	178	152	154	158	147	127	151	157	142	159	121	107	1,709
1946	194	150	190	193	182	171	187	206	178	176	224	248	2,297
1947	306	226	230	268	233	223	192	168	209	227	205	271	2,760
1948	372	277	311	225	237	268	238	256	251	256	232	314	3,149
1949	252	238	275	227	216	235	205	225	240	240	270	272	2,893
1950	293	295	308	263	279	289	332	410	391	407	385	327	3,987
1951	508	478	539	479	452	428	406	413	333	368	379	360	5,183
SUPPLEMENTARY*													
1914	49	47	62	62	58	57	54	47	49	42	35	36	598
1915	39	44	65	68	60	63	52	45	47	49	49	55	636
1916	69	75	80	85	86	91	67	59	44	53	59	62	830
1917	84	78	109	104	110	118	88	91	74	84	86	81	1,087
1918	103	80	91	118	132	103	89	84	79	92	96	77	1,144
1919	77	102	100	124	147	131	136	127	176	161	154	130	1,565
1920	174	184	208	183	174	251	261	231	138	123	124	104	2,157
1921	68	79	96	93	59	42	36	58	38	50	59	61	735
1922	57	57	74	62	73	69	70	77	52	76	81	84	834
1923	99	98	131	131	124	105	69	61	61	79	71	65	1,094
1924	90	104	115	95	90	77	71	59	66	67	69	79	964
1925	96	101	100	102	95	75	64	68	53	73	84	78	1,000
1926	96	91	103	93	79	65	65	65	81	64	72	72	973
1927	78	81	98	101	85	68	72	77	73	86	82	74	995
1928	80	83	96	91	69	75	76	74	71	76	73	71	955
1929	86	94	101	114	101	82	75	75	69	78	75	67	1,017
1930	68	61	74	62	67	58	44	41	42	50	46	48	701
1931	37	39	50	43	39	39	39	39	32	31	29	30	447
1932	31	30	30	34	29	22	18	21	19	20	22	20	296
1933	26	22	28	26	32	32	40	35	32	35	30	27	385
1934	32	29	37	38	42	34	23	22	47	35	35	39	413
1935	55	40	48	52	53	49	56	62	42	48	42	42	569
1936	54	59	59	64	57	56	59	54	62	56	56	57	695
1937	65	80	102	94	93	87	82	71	58	49	44	42	868
1938	40	40	48	41	37	38	36	41	43	42	38	33	477
1939	37	35	46	44	45	44	44	44	50	44	45	50	536
1940	51	50	49	45	53	48	45	42	34	42	40	44	544
1941	52	55	59	78	73	67	62	65	62	69	61	65	766
1942	72	58	61	67	56	53	56	55	55	72	50	162	817
1943	86	93	79	61	90	84	89	87	91	111	89	79	1,059
1944	108	106	114	141	129	100	87	84	90	93	63	65	1,229
1945	117	69	95	109	95	75	75	69	67	77	69	64	1,041
1946	116	75	104	96	99	85	104	95	96	112	120	118	1,280
1947	145	109	121	155	120	133	105	87	108	119	103	121	1,406
1948	127	159	159	134	184	128	116	142	182	158	116	143	1,618
1949	117	119	151	115	112	122	101	122	131	130	154	108	1,440
1950	124	138	156	120	147	143	159	165	169	178	155	153	1,803
1951	196	216	224	234	229	210	184	196	156	182	155	133	2,317

See footnotes at end of Table 21, page 24.

IMPORTS

TABLE 21.—Value of agricultural imports into the United States, monthly 1914-51—Continued

[In millions of dollars]

Year	Jan.	Feb.	March	April	May	June	July	Aug.	Sept.	Oct.	Nov.	Dec.	Total
1914	30	33	41	39	38	30	70	26	32	33	29	26	387
1915	27	32	39	42	35	35	34	35	41	42	41	46	451
1916	49	46	52	53	55	54	35	48	44	45	47	51	578
1917	58	44	68	63	72	59	52	75	70	69	61	51	663
1918	47	45	54	62	76	59	56	65	64	51	45	42	663
1919	42	45	74	75	99	78	109	61	121	92	117	103	1,043
1920	136	125	137	137	95	107	91	87	56	49	45	35	1,092
1921	32	40	44	58	52	47	48	51	46	42	51	73	584
1922	61	56	57	49	62	66	58	70	52	97	70	75	773
1923	80	75	97	83	86	72	71	68	59	74	86	82	933
1924	78	78	59	83	74	65	70	70	75	91	88	96	927
1925	101	81	106	90	85	84	110	113	130	151	136	152	1,340
1926	161	139	150	130	93	97	109	101	107	117	121	118	1,443
1927	119	87	105	114	102	103	95	116	92	95	96	103	1,225
1928	111	104	114	98	102	86	80	98	82	91	85	93	1,144
1929	108	105	102	104	106	98	94	99	95	105	95	96	1,201
1930	64	78	73	71	56	40	56	60	57	67	47	59	766
1931	58	51	58	46	49	47	45	41	39	44	44	45	581
1932	39	36	38	26	27	29	22	25	31	35	32	32	372
1933	27	24	25	23	26	30	34	40	37	36	30	32	386
1934	31	32	41	37	36	35	33	31	36	34	39	23	408
1935	40	46	47	36	35	34	40	39	39	44	37	44	485
1936	43	45	44	48	37	39	40	44	50	46	45	64	547
1937	82	63	64	62	62	65	54	57	56	54	56	54	711
1938	43	48	44	38	32	36	35	39	41	41	44	46	479
1939	47	39	51	39	46	44	40	46	51	59	58	70	592
1940	72	50	59	50	52	51	53	63	59	66	69	76	740
1941	64	72	60	71	87	71	72	69	57	76	75	64	882
1942	73	69	78	71	67	71	72	69	57	76	75	64	882
1943	31	27	43	43	29	35	27	21	21	25	17	41	454
1944	41	38	64	45	41	40	44	46	44	36	30	30	454
1945	59	61	59	48	55	51	57	66	55	60	55	52	589
1946	78	76	87	98	85	86	83	111	82	80	111	128	1,101
1947	161	118	109	134	115	90	87	81	100	109	102	150	1,354
1948	240	139	151	100	113	140	123	116	99	118	116	171	1,531
1949	154	119	144	114	104	111	104	103	109	111	134	166	1,453
1950	189	157	150	143	152	147	193	225	225	229	210	205	2,183
1951	309	262	315	245	223	218	222	217	178	206	224	227	2,846

¹Commodities entered free of duty as an act of international courtesy during 1942, lumped in December (principally wool for stockpiling).

²Complementary agricultural imports consist of all imports similar to agricultural commodities produced commercially in the United States, together with all other agricultural imports interchangeable to any significant extent with such United States commodities. Complementary agricultural imports include all others, about 95 percent of which consist of rubber, coffee, raw silk, cacao beans, wool for carpets, bananas, tea, and spices.

Office of Foreign Agricultural Relations.

TABLE 22.—Value of principal agricultural imports into the United States, 1939-50

[In thousands of dollars]

Product	Year beginning July																																																																																																																																																																																																																																																																																																																																																																																																																																																																																																																																																			
	1939	1940	1941	1942	1943	1944	1945	1946	1947	1948	1949 ¹	1950 ¹																																																																																																																																																																																																																																																																																																																																																																																																																																																																																																																																								
	SUPPLEMENTARY ²																																																																																																																																																																																																																																																																																																																																																																																																																																																																																																																																																			
Animals, live:													Cattle	18,473	19,171	29,117	26,091	17,726	21,660	30,204	22,571	20,322	84,242	72,795	74,621	Horses	1,300	1,387	745	1,040	1,147	693	1,212	2,043	2,331	1,461	2,732	1,443	Mules, asses, and burros	45	12	3	4	14	8	14	10	3	0	2	2	Other live animals ³	338	940	686	840	469	3,307	501	761	9,745	10,118	6,295	1,968	Dairy products:													Butter	277	376	2,638	1,404	900	14	1,361	4,886	46	357	8	3	Casein and lacterene	1,530	1,946	5,483	875	4,482	5,249	7,776	9,365	6,218	6,007	6,564	15,794	Cheese	12,622	4,313	3,223	5,321	3,736	876	4,207	7,015	8,521	14,292	20,124	25,449	Milk, condensed and evaporated	7	(4)	7	9	5	336	134	(4)	1	6	(4)	(4)	Milk, dried, whole	3	1	3	4	2	(4)	(4)	(4)	1	1	(4)	799	Nonfat dry milk solids	24	0	3	(4)	0	(4)	7	(4)	223	131	335	136	Other dairy products	113	15	5	22	9	5	10	15	90	123	114	21	Eggs, in the shell	45	69	1,694	207	126	370	467	462	583	1,880	1,860	3,511	Egg products	401	468	677	158	1	118	192	7	208	318	3,152	2,518	Hides and skins, raw (except furs)	48,879	58,452	84,102	77,914	58,669	52,412	47,902	86,216	110,407	72,366	85,168	129,629	Meats and meat products:													Beef, canned, including corned	8,857	6,819	18,070	12,649	12,115	18,577	4,914	1,184	23,315	37,716	27,323	49,987	Other canned meats	31	12	22	1,669	466	343	140	28	1,228	5,701	7,806	9,131	Hams, shoulders, bacon, and sides	3,634	366	105	819	354	19	586	48	115	409	8,428	3,102	Pork, pickled or salted	437	92	93	952	328	177	189	40	54	186	331	331	Other meats	1,454	4,556	5,250	2,015	3,388	12,645	5,677	3,126	5,545	38,166	30,607	79,022	Sausage casings	8,141	5,842	6,715	7,166	7,905	8,504	8,479	12,870	12,399	9,438	13,201	18,411	Lard, including neutral	(4)	0	(4)	124	23	71	(4)	1	1	(4)	(4)	(4)	Wool and mohair, unmanufactured ⁴	39,069	117,565	153,773	386,702	217,555	170,645	236,061	208,044	190,420	153,526	219,964	528,661	Cotton	9,440	10,750	15,841	17,732	14,967	18,998	29,362	41,846	42,063	35,874	45,010	42,367	Linters	879	3,489	4,495	1,992	1,549	2,131	5,615	4,725	4,243	3,059	4,787	5,006	Fruits:													Apples, fresh	148	686	19	1,152	363	4,859	824	2,459	3,610	5,840	4,236	4,711	Grapefruit, fresh	60	183	187	73	27	86	21	65	152	99	237	122	Grapes, fresh	492	468	498	142	63	505	592	1,960	811	783	791	1,431	Oranges, fresh	46	30	(4)	1	5	(4)	1	2	8	11	530	200	Pears, fresh	289	442	231	241	837	729	1,095	743	156	1,166	769	648	Prunes, dried	3	2	1	2	(4)	(4)	(4)	1	20	3	1	5	Raisins	25	17	14	11	5	25	1	308	17	11	18	63	Other fruits and preparations (except bananas and plantains)	13,861	15,263	9,766	12,567	21,631	26,054	41,657	40,094	36,539	44,667	43,860	53,777	Grains and grain preparations:													Barley, grain	309	472	1,067	17,707	31,700	35,543	5,129	6,130	2,628	14,271	24,098	17,568	Barley, malt	1,547	899	581	838	722	200	241	402	554	3,013	4,397	5,285	Corn, including cornmeal	345	655	463	665	326	6,369	1,062	1,519	2,063	1,363	1,444	1,647	Cornstarch and corn flour	(4)	(4)	(4)	(4)	63	(4)	53	228	1	(4)	4	2
Cattle	18,473	19,171	29,117	26,091	17,726	21,660	30,204	22,571	20,322	84,242	72,795	74,621																																																																																																																																																																																																																																																																																																																																																																																																																																																																																																																																								
Horses	1,300	1,387	745	1,040	1,147	693	1,212	2,043	2,331	1,461	2,732	1,443																																																																																																																																																																																																																																																																																																																																																																																																																																																																																																																																								
Mules, asses, and burros	45	12	3	4	14	8	14	10	3	0	2	2																																																																																																																																																																																																																																																																																																																																																																																																																																																																																																																																								
Other live animals ³	338	940	686	840	469	3,307	501	761	9,745	10,118	6,295	1,968																																																																																																																																																																																																																																																																																																																																																																																																																																																																																																																																								
Dairy products:													Butter	277	376	2,638	1,404	900	14	1,361	4,886	46	357	8	3	Casein and lacterene	1,530	1,946	5,483	875	4,482	5,249	7,776	9,365	6,218	6,007	6,564	15,794	Cheese	12,622	4,313	3,223	5,321	3,736	876	4,207	7,015	8,521	14,292	20,124	25,449	Milk, condensed and evaporated	7	(4)	7	9	5	336	134	(4)	1	6	(4)	(4)	Milk, dried, whole	3	1	3	4	2	(4)	(4)	(4)	1	1	(4)	799	Nonfat dry milk solids	24	0	3	(4)	0	(4)	7	(4)	223	131	335	136	Other dairy products	113	15	5	22	9	5	10	15	90	123	114	21	Eggs, in the shell	45	69	1,694	207	126	370	467	462	583	1,880	1,860	3,511	Egg products	401	468	677	158	1	118	192	7	208	318	3,152	2,518	Hides and skins, raw (except furs)	48,879	58,452	84,102	77,914	58,669	52,412	47,902	86,216	110,407	72,366	85,168	129,629	Meats and meat products:													Beef, canned, including corned	8,857	6,819	18,070	12,649	12,115	18,577	4,914	1,184	23,315	37,716	27,323	49,987	Other canned meats	31	12	22	1,669	466	343	140	28	1,228	5,701	7,806	9,131	Hams, shoulders, bacon, and sides	3,634	366	105	819	354	19	586	48	115	409	8,428	3,102	Pork, pickled or salted	437	92	93	952	328	177	189	40	54	186	331	331	Other meats	1,454	4,556	5,250	2,015	3,388	12,645	5,677	3,126	5,545	38,166	30,607	79,022	Sausage casings	8,141	5,842	6,715	7,166	7,905	8,504	8,479	12,870	12,399	9,438	13,201	18,411	Lard, including neutral	(4)	0	(4)	124	23	71	(4)	1	1	(4)	(4)	(4)	Wool and mohair, unmanufactured ⁴	39,069	117,565	153,773	386,702	217,555	170,645	236,061	208,044	190,420	153,526	219,964	528,661	Cotton	9,440	10,750	15,841	17,732	14,967	18,998	29,362	41,846	42,063	35,874	45,010	42,367	Linters	879	3,489	4,495	1,992	1,549	2,131	5,615	4,725	4,243	3,059	4,787	5,006	Fruits:													Apples, fresh	148	686	19	1,152	363	4,859	824	2,459	3,610	5,840	4,236	4,711	Grapefruit, fresh	60	183	187	73	27	86	21	65	152	99	237	122	Grapes, fresh	492	468	498	142	63	505	592	1,960	811	783	791	1,431	Oranges, fresh	46	30	(4)	1	5	(4)	1	2	8	11	530	200	Pears, fresh	289	442	231	241	837	729	1,095	743	156	1,166	769	648	Prunes, dried	3	2	1	2	(4)	(4)	(4)	1	20	3	1	5	Raisins	25	17	14	11	5	25	1	308	17	11	18	63	Other fruits and preparations (except bananas and plantains)	13,861	15,263	9,766	12,567	21,631	26,054	41,657	40,094	36,539	44,667	43,860	53,777	Grains and grain preparations:													Barley, grain	309	472	1,067	17,707	31,700	35,543	5,129	6,130	2,628	14,271	24,098	17,568	Barley, malt	1,547	899	581	838	722	200	241	402	554	3,013	4,397	5,285	Corn, including cornmeal	345	655	463	665	326	6,369	1,062	1,519	2,063	1,363	1,444	1,647	Cornstarch and corn flour	(4)	(4)	(4)	(4)	63	(4)	53	228	1	(4)	4	2																																																																	
Butter	277	376	2,638	1,404	900	14	1,361	4,886	46	357	8	3																																																																																																																																																																																																																																																																																																																																																																																																																																																																																																																																								
Casein and lacterene	1,530	1,946	5,483	875	4,482	5,249	7,776	9,365	6,218	6,007	6,564	15,794																																																																																																																																																																																																																																																																																																																																																																																																																																																																																																																																								
Cheese	12,622	4,313	3,223	5,321	3,736	876	4,207	7,015	8,521	14,292	20,124	25,449																																																																																																																																																																																																																																																																																																																																																																																																																																																																																																																																								
Milk, condensed and evaporated	7	(4)	7	9	5	336	134	(4)	1	6	(4)	(4)																																																																																																																																																																																																																																																																																																																																																																																																																																																																																																																																								
Milk, dried, whole	3	1	3	4	2	(4)	(4)	(4)	1	1	(4)	799																																																																																																																																																																																																																																																																																																																																																																																																																																																																																																																																								
Nonfat dry milk solids	24	0	3	(4)	0	(4)	7	(4)	223	131	335	136																																																																																																																																																																																																																																																																																																																																																																																																																																																																																																																																								
Other dairy products	113	15	5	22	9	5	10	15	90	123	114	21																																																																																																																																																																																																																																																																																																																																																																																																																																																																																																																																								
Eggs, in the shell	45	69	1,694	207	126	370	467	462	583	1,880	1,860	3,511																																																																																																																																																																																																																																																																																																																																																																																																																																																																																																																																								
Egg products	401	468	677	158	1	118	192	7	208	318	3,152	2,518																																																																																																																																																																																																																																																																																																																																																																																																																																																																																																																																								
Hides and skins, raw (except furs)	48,879	58,452	84,102	77,914	58,669	52,412	47,902	86,216	110,407	72,366	85,168	129,629																																																																																																																																																																																																																																																																																																																																																																																																																																																																																																																																								
Meats and meat products:													Beef, canned, including corned	8,857	6,819	18,070	12,649	12,115	18,577	4,914	1,184	23,315	37,716	27,323	49,987	Other canned meats	31	12	22	1,669	466	343	140	28	1,228	5,701	7,806	9,131	Hams, shoulders, bacon, and sides	3,634	366	105	819	354	19	586	48	115	409	8,428	3,102	Pork, pickled or salted	437	92	93	952	328	177	189	40	54	186	331	331	Other meats	1,454	4,556	5,250	2,015	3,388	12,645	5,677	3,126	5,545	38,166	30,607	79,022	Sausage casings	8,141	5,842	6,715	7,166	7,905	8,504	8,479	12,870	12,399	9,438	13,201	18,411	Lard, including neutral	(4)	0	(4)	124	23	71	(4)	1	1	(4)	(4)	(4)	Wool and mohair, unmanufactured ⁴	39,069	117,565	153,773	386,702	217,555	170,645	236,061	208,044	190,420	153,526	219,964	528,661	Cotton	9,440	10,750	15,841	17,732	14,967	18,998	29,362	41,846	42,063	35,874	45,010	42,367	Linters	879	3,489	4,495	1,992	1,549	2,131	5,615	4,725	4,243	3,059	4,787	5,006	Fruits:													Apples, fresh	148	686	19	1,152	363	4,859	824	2,459	3,610	5,840	4,236	4,711	Grapefruit, fresh	60	183	187	73	27	86	21	65	152	99	237	122	Grapes, fresh	492	468	498	142	63	505	592	1,960	811	783	791	1,431	Oranges, fresh	46	30	(4)	1	5	(4)	1	2	8	11	530	200	Pears, fresh	289	442	231	241	837	729	1,095	743	156	1,166	769	648	Prunes, dried	3	2	1	2	(4)	(4)	(4)	1	20	3	1	5	Raisins	25	17	14	11	5	25	1	308	17	11	18	63	Other fruits and preparations (except bananas and plantains)	13,861	15,263	9,766	12,567	21,631	26,054	41,657	40,094	36,539	44,667	43,860	53,777	Grains and grain preparations:													Barley, grain	309	472	1,067	17,707	31,700	35,543	5,129	6,130	2,628	14,271	24,098	17,568	Barley, malt	1,547	899	581	838	722	200	241	402	554	3,013	4,397	5,285	Corn, including cornmeal	345	655	463	665	326	6,369	1,062	1,519	2,063	1,363	1,444	1,647	Cornstarch and corn flour	(4)	(4)	(4)	(4)	63	(4)	53	228	1	(4)	4	2																																																																																																																																																																																																																
Beef, canned, including corned	8,857	6,819	18,070	12,649	12,115	18,577	4,914	1,184	23,315	37,716	27,323	49,987																																																																																																																																																																																																																																																																																																																																																																																																																																																																																																																																								
Other canned meats	31	12	22	1,669	466	343	140	28	1,228	5,701	7,806	9,131																																																																																																																																																																																																																																																																																																																																																																																																																																																																																																																																								
Hams, shoulders, bacon, and sides	3,634	366	105	819	354	19	586	48	115	409	8,428	3,102																																																																																																																																																																																																																																																																																																																																																																																																																																																																																																																																								
Pork, pickled or salted	437	92	93	952	328	177	189	40	54	186	331	331																																																																																																																																																																																																																																																																																																																																																																																																																																																																																																																																								
Other meats	1,454	4,556	5,250	2,015	3,388	12,645	5,677	3,126	5,545	38,166	30,607	79,022																																																																																																																																																																																																																																																																																																																																																																																																																																																																																																																																								
Sausage casings	8,141	5,842	6,715	7,166	7,905	8,504	8,479	12,870	12,399	9,438	13,201	18,411																																																																																																																																																																																																																																																																																																																																																																																																																																																																																																																																								
Lard, including neutral	(4)	0	(4)	124	23	71	(4)	1	1	(4)	(4)	(4)																																																																																																																																																																																																																																																																																																																																																																																																																																																																																																																																								
Wool and mohair, unmanufactured ⁴	39,069	117,565	153,773	386,702	217,555	170,645	236,061	208,044	190,420	153,526	219,964	528,661																																																																																																																																																																																																																																																																																																																																																																																																																																																																																																																																								
Cotton	9,440	10,750	15,841	17,732	14,967	18,998	29,362	41,846	42,063	35,874	45,010	42,367																																																																																																																																																																																																																																																																																																																																																																																																																																																																																																																																								
Linters	879	3,489	4,495	1,992	1,549	2,131	5,615	4,725	4,243	3,059	4,787	5,006																																																																																																																																																																																																																																																																																																																																																																																																																																																																																																																																								
Fruits:													Apples, fresh	148	686	19	1,152	363	4,859	824	2,459	3,610	5,840	4,236	4,711	Grapefruit, fresh	60	183	187	73	27	86	21	65	152	99	237	122	Grapes, fresh	492	468	498	142	63	505	592	1,960	811	783	791	1,431	Oranges, fresh	46	30	(4)	1	5	(4)	1	2	8	11	530	200	Pears, fresh	289	442	231	241	837	729	1,095	743	156	1,166	769	648	Prunes, dried	3	2	1	2	(4)	(4)	(4)	1	20	3	1	5	Raisins	25	17	14	11	5	25	1	308	17	11	18	63	Other fruits and preparations (except bananas and plantains)	13,861	15,263	9,766	12,567	21,631	26,054	41,657	40,094	36,539	44,667	43,860	53,777	Grains and grain preparations:													Barley, grain	309	472	1,067	17,707	31,700	35,543	5,129	6,130	2,628	14,271	24,098	17,568	Barley, malt	1,547	899	581	838	722	200	241	402	554	3,013	4,397	5,285	Corn, including cornmeal	345	655	463	665	326	6,369	1,062	1,519	2,063	1,363	1,444	1,647	Cornstarch and corn flour	(4)	(4)	(4)	(4)	63	(4)	53	228	1	(4)	4	2																																																																																																																																																																																																																																																																																																																																																															
Apples, fresh	148	686	19	1,152	363	4,859	824	2,459	3,610	5,840	4,236	4,711																																																																																																																																																																																																																																																																																																																																																																																																																																																																																																																																								
Grapefruit, fresh	60	183	187	73	27	86	21	65	152	99	237	122																																																																																																																																																																																																																																																																																																																																																																																																																																																																																																																																								
Grapes, fresh	492	468	498	142	63	505	592	1,960	811	783	791	1,431																																																																																																																																																																																																																																																																																																																																																																																																																																																																																																																																								
Oranges, fresh	46	30	(4)	1	5	(4)	1	2	8	11	530	200																																																																																																																																																																																																																																																																																																																																																																																																																																																																																																																																								
Pears, fresh	289	442	231	241	837	729	1,095	743	156	1,166	769	648																																																																																																																																																																																																																																																																																																																																																																																																																																																																																																																																								
Prunes, dried	3	2	1	2	(4)	(4)	(4)	1	20	3	1	5																																																																																																																																																																																																																																																																																																																																																																																																																																																																																																																																								
Raisins	25	17	14	11	5	25	1	308	17	11	18	63																																																																																																																																																																																																																																																																																																																																																																																																																																																																																																																																								
Other fruits and preparations (except bananas and plantains)	13,861	15,263	9,766	12,567	21,631	26,054	41,657	40,094	36,539	44,667	43,860	53,777																																																																																																																																																																																																																																																																																																																																																																																																																																																																																																																																								
Grains and grain preparations:													Barley, grain	309	472	1,067	17,707	31,700	35,543	5,129	6,130	2,628	14,271	24,098	17,568	Barley, malt	1,547	899	581	838	722	200	241	402	554	3,013	4,397	5,285	Corn, including cornmeal	345	655	463	665	326	6,369	1,062	1,519	2,063	1,363	1,444	1,647	Cornstarch and corn flour	(4)	(4)	(4)	(4)	63	(4)	53	228	1	(4)	4	2																																																																																																																																																																																																																																																																																																																																																																																																																																																																																				
Barley, grain	309	472	1,067	17,707	31,700	35,543	5,129	6,130	2,628	14,271	24,098	17,568																																																																																																																																																																																																																																																																																																																																																																																																																																																																																																																																								
Barley, malt	1,547	899	581	838	722	200	241	402	554	3,013	4,397	5,285																																																																																																																																																																																																																																																																																																																																																																																																																																																																																																																																								
Corn, including cornmeal	345	655	463	665	326	6,369	1,062	1,519	2,063	1,363	1,444	1,647																																																																																																																																																																																																																																																																																																																																																																																																																																																																																																																																								
Cornstarch and corn flour	(4)	(4)	(4)	(4)	63	(4)	53	228	1	(4)	4	2																																																																																																																																																																																																																																																																																																																																																																																																																																																																																																																																								

PRINCIPAL AGRICULTURAL IMPORTS

See footnotes at end of Table 22, page 27.

TABLE 22.—Value of principal agricultural imports into the United States, 1939-50—Continued

Product	Year beginning July											
	1939	1940	1941	1942	1943	1944	1945	1946	1947	1948	1949 ¹	1950 ¹
	SUPPLEMENTARY ²											
Grains and grain preparations—Continued												
Oats, including oatmeal	3,939	3,672	556	25,917	56,768	40,952	16,306	1,156	2,106	15,536	15,127	25,620
Rice	1,034	499	562	539	279	18	454	162	183	219	274	2,629
Rye, grain	(4)	688	4,586	920	8,700	4,109	3,250	4,188	107	9,957	12,137	4,203
Wheat, grain:												
For domestic use	89	2,162	2,434	821	177,863	52,241	2,745	92	75	2,924	3,991	19,378
For milling in bond and export	6,146	5,145	8,430	6,056	12,965	11,549	15,747	3,212	39	6,649	19,384	16,070
Total wheat grain	6,235	7,307	10,864	6,877	190,828	63,590	18,492	3,304	114	9,573	23,375	35,448
Wheat flour	183	141	159	94	202	279	156	16	26	320	191	15
Other grains and preparations	695	370	406	1,790	4,341	700	256	386	524	769	1,124	1,960
Feeds and fodders:												
Oil cake and oil cake meal	2,094	2,175	1,515	1,793	4,951	3,573	3,873	2,937	3,173	5,202	9,147	13,582
Other feeds and fodders	10,916	10,840	9,953	9,861	19,778	15,337	23,250	15,096	14,265	16,324	18,900	26,772
Nuts	15,988	15,351	16,345	5,461	13,434	31,444	48,978	47,507	54,613	55,599	48,088	60,447
Oilseeds:												
Cocoa:												
Cocoa	8,675	5,662	8,920	8,085	6,345	7,940	8,522	86,584	109,777	75,449	70,796	101,045
Flaxseed	16,732	9,037	20,998	11,878	42,502	14,425	7,432	4,022	4,390	3,486	8	(4)
Soybeans	5	4	2	1	1	1	55	(4)	1	37	16	5
Other oilseeds	10,346	8,966	13,737	9,576	14,189	18,056	16,029	22,700	34,091	29,032	21,757	25,657
Oils and fats, expressed (vegetable):												
Coconut	8,233	7,691	10,528	2,728	2,518	2,802	709	2,789	10,464	18,688	16,664	24,525
Cottonseed	375	202	2,464	1,066	390	2,100	1,947	1	860	214	0	0
Linseed	2	5	8	4,289	8,915	3,146	8,912	45,500	4,024	471	18	3
Oleomargarine	142	172	178	3	(4)	0	1	(4)	67	221	68	50
Palm	5,708	3,536	5,473	2,779	3,286	4,564	1,679	5,267	10,667	11,650	7,615	8,656
Perilla	1,662	894	343	55	0	0	3	0	0	0	0	0
Soybean	199	106	(4)	0	(4)	0	(4)	1	50	79	(4)	0
Tung	19,333	10,800	7,822	23	557	10	1,995	35,808	23,632	18,495	15,313	21,740
Other oils and fats, expressed (vegetable)	23,537	20,686	26,661	23,614	21,830	36,131	33,104	43,778	35,034	34,610	39,086	77,569
Seeds, except oilseeds	4,416	1,772	3,673	2,229	5,473	6,233	6,307	8,633	10,263	21,533	19,051	21,547
Starch, except cornstarch	216	5	2	(4)	(4)	(4)	(4)	248	268	153	293	270
Sugar	137,314	136,912	129,550	123,237	209,573	241,914	169,022	302,505	358,547	367,807	347,523	413,506
Molasses, maple sugar and sirup, and glucose	11,567	18,784	31,031	26,043	37,669	36,667	15,271	19,627	44,037	29,605	23,048	34,017
Tobacco leaf	34,655	35,860	35,143	41,442	48,615	70,240	76,640	89,620	68,452	73,078	70,275	20,884
Vegetables and preparations:												
Beans:												
Green or unripe	122	118	93	36	200	11	202	380	200	147	35	109
Dried	206	386	427	122	554	223	702	5,027	2,204	1,295	678	805
Onions	67	28	111	296	286	83	662	271	2,114	699	494	805
Peas:												
Green	76	106	45	746	966	643	490	313	231	330	478	517
Dried	35	36	43	57	138	24	148	131	147	182	153	90
Potatoes, white	1,866	656	616	1,458	2,029	11,716	2,912	6,132	5,727	13,112	12,264	5,237
Vegetables, canned	1,869	129	476	145	6	294	144	1,775	2,374	3,251	3,560	4,428
Other vegetables and preparations	14,666	17,267	16,675	14,297	38,631	30,891	33,583	49,943	43,855	32,735	28,495	40,897

Other supplementary products	57,196	51,915	63,700	56,355	60,094	71,572	95,698	125,837	110,009	134,285	108,663	239,177
Total supplementary products	571,427	628,538	768,780	962,918	1,243,704	1,111,458	1,032,528	1,386,971	1,444,171	1,532,351	1,625,215	2,290,500
COMPLEMENTARY												
Silk, unmanufactured	127,853	124,368	12,377	(4)	0	245	50,870	61,149	11,678	16,212	8,353	22,450
Wool, unmanufactured, free in bond, for use in carpets, etc.	31,866	36,710	31,566	8,255	8,321	20,193	48,383	48,835	74,129	72,202	99,668	170,787
Cacao beans, cocoa, and chocolate	26,948	41,679	25,342	30,420	42,185	52,823	53,569	105,993	192,300	160,183	138,887	228,653
Coffee ⁵	136,032	160,496	193,302	222,747	320,160	312,426	403,367	539,650	655,116	708,727	169,827	1,370,328
Tea	22,462	22,785	31,746	18,050	28,568	30,512	31,304	33,195	38,241	43,507	50,552	48,869
Bananas and plantains	29,340	29,211	25,101	12,875	17,678	26,094	33,439	48,174	50,218	50,882	56,196	55,794
Rubber, crude ⁶	236,565	372,706	332,381	36,585	49,655	99,631	142,290	346,233	258,238	296,713	258,669	742,740
Pepper	2,048	1,728	2,357	5	1	342	664	13,867	12,820	15,116	32,599	53,113
Vanilla beans	4,691	4,908	5,602	3,392	3,929	8,535	5,951	10,229	6,699	4,323	5,615	4,222
Licorice root	1,524	578	1,137	704	490	683	1,155	2,507	2,469	1,556	1,551	1,093
Pyrethrum or insect flowers	5,263	2,092	2,446	1,294	1,289	4,288	5,209	4,212	600	1,894	2,671	2,476
Other complementary products	44,409	47,868	70,973	44,374	58,569	61,980	69,410	103,307	115,157	97,564	100,634	157,441
Total complementary products	668,017	845,123	734,330	378,698	530,445	617,732	845,611	1,317,351	1,417,665	1,466,985	1,625,215	2,857,986
Total agricultural products	1,239,444	1,473,661	1,503,110	1,341,616	1,774,149	1,729,170	1,878,139	2,704,093	2,861,836	3,000,778	3,177,391	5,147,136

¹Preliminary.
²Supplementary agricultural imports consist of all imports similar to agricultural commodities produced commercially in the United States, together with all other agricultural imports interchangeable to any significant extent with such United States commodities. Complementary agricultural imports include all others, about 95 percent of which consist of rubber, coffee, raw silk, cacao beans, wool for carpets, bananas, tea, and spices.
³Includes horses for immediate slaughter and teams owned by immigrants.
⁴Less than 500 dollars.
⁵Excludes wool imported free in bond for manufacture of carpets, rugs, etc.; 1944 and 1945 include wool (ordinarily dutiable) imported free as an act of international courtesy.
⁶Coffee imported through the customs district of Puerto Rico is considered a supplementary import and is excluded from the complementary value.
⁷Includes value of crude rubber salvaged from the high seas.

Office of Foreign Agricultural Relations.

TABLE 23.—Value of agricultural imports into the United States, by country of origin, average 1935-39, annual 1941-50

Country	1935-39	1941	1942	1943	1944	1945	1941-45	1946	1947	1948	1949	1950
	Million dollars	Million dollars	Million dollars	Million dollars	Million dollars	Million dollars	Million dollars	Million dollars	Million dollars	Million dollars	Million dollars	Million dollars
North America:												
Greenland	(1)	(1)	(1)	(1)	(1)	(1)	(1)	(1)	(1)	(1)	(1)	10.2
Canada	62.7	61.8	63.6	197.9	387.5	156.9	173.6	92.1	73.0	227.1	247.0	264.9
Newfoundland	0.3	0.1	0.1	0.2	0.3	0.4	0.2	0.4	0.3	0.3	0.3	(2)
Latin America:												
Mexico	26.5	38.9	49.7	95.1	92.9	92.7	73.9	107.1	105.9	95.8	89.5	102.9
Guatemala	8.2	11.3	14.3	14.8	16.1	21.2	15.6	26.8	39.6	40.5	40.5	52.1
El Salvador	6.1	7.0	11.8	14.3	14.3	16.7	12.8	15.0	27.3	30.9	39.9	50.8
Honduras	5.9	8.1	4.9	4.4	6.3	8.3	6.5	8.7	10.4	11.5	14.2	18.8
Nicaragua	2.4	2.6	4.3	4.6	5.3	4.4	4.2	5.7	7.5	10.6	5.8	17.4
Costa Rica	3.4	8.5	5.7	8.6	7.0	10.1	8.0	9.6	17.5	21.8	20.5	22.9
Panama Republic	3.9	4.4	1.8	1.4	1.4	2.4	2.3	5.4	6.1	8.1	9.5	9.0
Canal Zone	(3)	0.1	0.4	0.2	0.6	1.3	0.5	1.1	1.3	1.7	1.2	0.9
Cuba	111.9	156.3	155.7	236.6	298.5	255.7	220.6	256.9	471.4	354.2	368.6	376.6
British West Indies	4.8	6.0	5.4	6.0	6.6	3.8	5.9	3.5	7.0	8.0	5.7	7.5
Haiti	2.2	7.1	5.8	7.1	11.6	13.9	9.1	15.3	18.5	17.2	18.6	21.9
Dominican Republic	5.6	9.3	7.9	11.0	15.7	13.3	11.4	18.5	29.2	34.1	26.3	36.8
French West Indies	0.1	0.3	0.3	1.2	2.9	3.6	1.7	0.3	0.1	0	0	0.1
Colombia	46.5	47.1	72.4	92.8	93.8	90.8	79.4	138.6	179.0	211.1	209.6	272.4
Venezuela	4.7	7.8	11.0	13.7	11.1	13.6	11.4	23.5	28.4	32.0	20.2	27.3
Ecuador	2.8	5.0	5.4	8.0	7.7	6.6	6.5	5.7	14.3	14.3	11.9	29.4
Peru	2.4	8.0	7.9	7.4	7.9	12.7	8.8	17.5	18.6	8.8	9.4	14.7
Bolivia	0.1	0.3	0.3	0.7	1.7	2.0	1.0	2.3	2.0	0.1	0.2	0.4
Chile	2.0	4.0	6.2	11.2	9.3	11.5	8.5	10.7	7.3	8.3	5.9	7.3
Brazil	102.5	160.2	133.4	102.1	242.0	256.6	194.9	359.6	418.5	484.8	529.9	688.3
Paraguay	0.4	1.9	1.4	0.6	2.0	3.7	1.9	1.4	0.8	1.8	1.5	2.2
Uruguay	8.9	36.9	17.2	48.3	43.4	60.2	41.2	47.4	30.2	61.9	51.2	95.5
Argentina	66.3	140.7	122.7	119.0	154.1	109.1	125.1	136.3	119.4	155.0	93.9	174.4
Other	0.8	0.9	0.6	0.7	0.6	1.0	0.7	1.0	0.9	0.4	0.4	0.5
Total	461.4	672.7	646.5	889.8	1,033.0	1,017.2	851.9	1,221.9	1,569.2	1,612.9	1,574.4	2,030.1
Europe:												
Iceland	0.1	0.6	0.4	1.9	0	0.7	0.7	0.1	0.3	0.1	(1)	0.2
Sweden	0.7	0	0	0	(1)	0	(1)	0.9	0.4	0.3	1.2	1.5
Norway	0.4	(1)	0	0	0	(1)	(1)	0.2	0.3	0.3	0.3	0.5
Denmark	2.5	0.1	(1)	0	0	0.1	(1)	2.1	1.0	1.6	2.6	7.0
United Kingdom	23.6	9.1	3.9	2.0	1.6	4.8	4.3	8.2	6.4	8.3	8.5	17.9
Ireland	0.8	2.6	1.5	1.6	1.2	1.1	1.6	1.3	1.0	1.0	0.8	1.3
Netherlands	15.0	0.2	(1)	0	0	4.5	0.9	10.6	13.1	14.7	16.4	24.0
Belgium	6.2	0.1	0.1	(1)	0	0.1	0.1	2.2	2.8	4.8	4.1	5.2
France	16.8	1.9	0.9	0.4	0.1	3.8	1.4	14.4	7.3	10.5	12.7	21.9
Germany	7.1	0.1	(1)	(1)	(1)	(1)	(1)	2.1	0.9	3.7	4.0	5.1
Czechoslovakia	3.1	(1)	(1)	(1)	(1)	(1)	(1)	2.7	3.3	3.3	2.4	4.2

Hungary	3.0	(1)	(1)	(1)	(1)	(1)	(1)	0.2	1.1	1.2	1.1	1.4
Switzerland	2.7	0.6	0.1	0.1	(1)	0.1	0.2	0.3	0.7	4.0	5.9	7.4
Finland	0.5	(1)	0	0	0	0	(1)	0.1	0.2	(1)	0.4	1.0
Poland	10.4	(1)	(1)	0	0	0	(1)	(1)	0.1	0.4	1.4	7.5
U.S.S.R.	2.9	4.2	4.5	1.7	\$3.4	5.8	3.9	7.8	7.0	7.9	6.0	7.3
Spain	10.4	9.3	7.0	13.9	27.8	37.1	19.0	38.1	20.8	26.4	19.8	36.1
Portugal	1.8	5.2	2.2	5.2	10.6	3.8	5.4	3.5	2.5	2.3	1.6	4.0
Italy	24.1	1.0	0.3	0.2	0.9	2.2	0.9	33.7	17.2	39.4	28.0	44.5
Yugoslavia	1.8	0.7	0.2	0.2	0	0.2	0.3	0.7	1.7	1.5	2.3	2.7
Greece	11.3	11.7	7.9	5.3	1.6	1.2	5.5	5.7	9.6	11.2	11.3	12.2
Bulgaria	1.0	1.6	1.3	0.9	0.3	1.0	1.0	1.5	3.2	2.4	1.9	1.8
Other	4.6	0.2	0.2	0.1	0.3	0.2	0.2	0.2	0.4	0.3	0.4	1.1
Total	150.8	49.2	30.5	33.5	48.0	66.8	45.4	136.6	101.3	145.6	133.3	215.8
Asia:												
Turkey	10.2	12.6	14.3	16.4	34.8	51.0	25.8	54.2	46.5	46.1	38.3	47.5
Syria	}	2.7	0.9	0.8	1.6	0.9	1.4	1.1	6.1	7.9	5.3	3.9
Lebanon											4.9	1.9
Iraq		4.1	6.7	3.1	2.8	1.6	7.2	4.3	9.2	5.6	9.1	4.8
Iran		0.5	1.4	2.0	1.9	2.3	2.5	2.0	4.7	5.2	5.1	4.3
Arabia Peninsula	(1)	0.7	0.6	0.7	0.4	0.4	0.5	1.2	1.9	1.6	1.7	2.1
Afghanistan	--	(1)	0.1	0.7	0.9	1.4	0.6	1.1	1.2	1.3	0.5	1.9
India	}	29.3	50.2	41.1	45.2	56.6	69.1	52.5	86.5	84.1	80.5	77.0
Pakistan											23.7	26.2
Ceylon		16.2	35.1	25.4	30.3	64.5	66.0	44.3	30.7	28.9	50.7	34.1
Burma	(4)	0.5	(1)	(1)	(1)	(1)	(1)	0.1	1.0	0.3	0.5	0.1
Thailand	(1)	0.4	(1)	0	(1)	(1)	(1)	0.1	5.7	5.2	34.0	36.1
French Indochina	5.9	8.8	(1)	0	(1)	(1)	1.8	41.6	4.2	3.1	1.0	11.1
British Malaya	108.6	228.7	38.4	(1)	(1)	5.7	54.6	126.0	258.9	196.2	117.0	210.6
Indonesia	72.9	200.6	72.3	4.6	3.4	2.9	56.8	26.8	27.8	57.7	82.7	136.4
Philippine Republic	89.3	84.3	4.9	0.1	(1)	0.7	18.0	37.2	149.8	200.0	178.4	207.7
China	43.5	45.5	7.0	1.4	2.2	3.3	11.9	50.1	71.5	69.9	50.4	92.8
Hong Kong	3.3	1.7	0.4	(1)	(1)	0	0.4	0.6	1.3	1.6	1.8	1.5
Taiwan	(1)	(1)	(1)	(1)	(1)	0	0	0	0.3	0.9	1.4	2.1
Japan	110.9	56.7	(1)	(1)	0	0	11.3	76.1	14.6	16.6	11.3	25.0
Other	4.1	1.6	0.1	0.3	0.3	0.3	0.4	0.8	0.7	0.7	0.9	1.1
Total	501.5	736.4	210.5	106.0	167.9	211.9	286.5	559.6	715.9	809.5	673.8	1,044.3
Africa:												
Tunisia	1.2	0.1	(1)	(1)	(1)	0.1	(1)	0	0	0	0.3	1.9
French Morocco	1.1	0.9	0.4	0.4	0.2	0.3	0.5	0.7	2.2	4.9	2.1	1.9
Egypt	7.5	8.6	13.6	10.1	5.9	14.7	10.6	25.6	26.7	28.6	7.6	28.6
Anglo-Egyptian Sudan	(5)	(5)	0.7	1.6	1.4	0.5	0.9	0.6	2.9	1.2	0.5	0.7
Spanish Africa	(1)	(1)	(1)	(1)	(1)	0.2	0.1	0.1	0.7	2.1	0	3.9

See footnotes at end of Table 23, page 30.

ORIGIN OF PRINCIPAL AGRICULTURAL IMPORTS

TABLE 23.—Value of agricultural imports into the United States, by country of origin, average 1935-39, annual 1941-50—Continued

Country	1935-39	1941	1942	1943	1944	1945	1941-45	1946	1947	1948	1949	1950
	Million dollars	Million dollars	Million dollars	Million dollars	Million dollars	Million dollars	Million dollars	Million dollars	Million dollars	Million dollars	Million dollars	Million dollars
Africa—Continued												
Cameroun	(6)	(6)	0.5	0.2	0.8	0.6	0.4	1.6	0.5	1.2	0	1.0
French Equatorial Africa	(6)	(6)	0.2	0.1	(1)	4.3	0.9	0.3	(1)	0	0	0
French West Africa	2.7	1.3	(1)	0.1	0.9	4.0	1.3	1.8	2.2	8.3	2.2	3.7
Gold Coast	8.8	11.4	1.6	8.5	14.2	17.3	10.6	16.2	45.0	66.4	39.2	48.7
Nigeria	6.6	7.2	3.4	5.3	10.0	11.8	7.6	10.9	29.7	30.1	29.6	34.2
British West Africa	0.4	0.2	0.1	0.1	0.9	1.2	0.5	0.3	0.4	0.3	0.4	1.1
Angola										4.7	6.4	11.7
Portuguese West Africa	0.4	0.7	0.5	1.1	2.2	2.6	1.4	8.4	9.4	0.7	0.2	1.5
Liberia	1.0	3.3	5.5	7.5	8.4	11.3	7.2	12.6	11.2	12.9	10.7	20.7
Belgian Congo	1.7	3.5	4.9	5.8	6.1	7.3	5.5	4.0	15.2	16.9	13.9	19.1
Ethiopia	0.4	0.1	0.7	0.4	0.4	0.6	0.4	2.6	5.0	6.3	7.9	12.1
British Somaliland	(1)	(1)	0.6	0.3	0.5	0.5	0.4	1.7	1.5	1.8	0.9	1.0
British East Africa	4.3	9.0	13.1	8.2	9.5	13.4	10.7	7.4	8.2	10.2	20.5	23.4
Mozambique	0.1	0.4	0.8	3.0	2.6	2.8	1.9	1.9	1.5	2.9	5.0	2.8
Madagascar	0.8	0.7	2.3	2.4	2.3	10.2	3.6	7.4	7.4	2.1	2.9	6.1
Union of South Africa	3.5	15.8	44.1	18.0	12.3	19.0	21.8	41.9	19.8	22.9	25.1	20.2
Other	1.2	0.7	1.4	1.0	2.9	1.6	1.4	1.9	2.3	2.6	2.7	2.7
Total	41.7	63.9	94.4	74.1	81.5	124.3	87.7	147.9	191.8	227.1	178.1	247.0
Oceania:												
Australia	13.0	70.6	201.2	182.9	78.0	97.3	126.0	108.0	92.8	97.3	76.0	114.0
New Zealand	10.5	11.6	19.2	23.1	16.8	30.1	20.2	29.4	25.1	29.6	22.3	58.4
British Pacific Islands	0.4	0.2	3.2	3.6	3.1	2.4	2.5	0.8	0.1	0.1	0.2	0
French Pacific Islands	0.1	1.0	1.7	1.7	1.4	1.7	1.5	0.9	0.6	0.3	0.2	0.3
Other	(1)	(1)	(1)	(1)	(1)	(1)	(1)	0.1	0.3	0.3	0.4	0
Total	24.0	83.4	225.3	211.3	99.3	131.5	150.2	139.0	118.9	127.6	99.1	172.7
World Total	1,199.4	1,667.5	1,270.9	1,512.8	1,817.5	1,709.0	1,595.5	2,297.5	7 2,760.4	7 3,150.1	7 2,906.0	7 3,985.0

¹Less than 50,000 dollars.
²Included with Canada.
³Included with Panama.
⁴Included with India.
⁵Included with Egypt.
⁶Included with French West Africa.
⁷Preliminary.

Office of Foreign Agricultural Relations.

COMMODITY TABLES

210866 O - 53 - 4

DAIRY PRODUCTS

TABLE 24.—Butter: Production, exports, and imports, United States, 1910-50

Year	Production ¹	Exports	Exports as percentage of production	Imports ²	Imports as percentage of production
	1,000 pounds	1,000 pounds	Percent	1,000 pounds	Percent
1910	1,706,076	3,104	0.18	1,209	0.07
1911	1,761,821	6,375	0.36	1,005	0.06
1912	1,991,547	5,105	0.26	876	0.04
1913	1,808,963	3,111	0.17	3,728	0.21
1914	1,684,749	5,889	0.35	7,201	0.43
1915	1,750,813	17,943	1.02	1,544	0.09
1916	1,793,113	28,561	1.59	676	0.04
1917	1,647,751	7,193	0.44	1,508	0.09
1918	1,463,837	26,194	1.79	1,655	0.11
1919	1,666,172	34,556	2.01	9,519	0.58
1920	1,566,556	17,448	1.12	37,454	2.39
1921	1,741,371	8,615	0.49	18,838	1.08
1922	1,870,325	10,936	0.58	8,957	0.48
1923	1,963,569	5,845	0.29	23,741	1.20
1924	2,082,013	8,237	0.40	19,403	0.93
1925	2,074,355	5,343	0.26	7,212	0.35
1926	2,156,416	5,453	0.25	8,029	0.37
1927	2,171,472	4,343	0.20	8,460	0.39
1928	2,113,848	3,898	0.18	4,659	0.22
1929	2,160,156	3,724	0.17	2,773	0.13
1930	2,121,032	2,854	0.14	2,472	0.12
1931	2,211,847	1,984	0.09	1,882	0.08
1932	2,275,582	1,605	0.07	1,014	0.04
1933	2,342,533	1,191	0.05	1,022	0.04
1934	2,253,357	1,220	0.05	1,253	0.06
1935	2,171,490	936	0.04	22,675	1.04
1936	2,131,507	826	0.04	9,874	0.46
1937	2,096,241	600	0.03	11,111	0.52
1938	2,240,182	1,959	0.09	1,624	0.07
1939	2,210,426	2,508	0.10	1,107	0.05
1940	2,239,516	2,942	0.13	1,385	0.06
1941	2,287,859	3,330	0.15	3,724	0.16
1942	2,130,424	15,181	0.71	20,080	0.94
1943	2,014,908	99,634	4.94	3,264	0.16
1944	1,817,650	87,538	4.82	1,931	0.10
1945	1,700,707	17,858	1.05	3,740	0.22
1946	1,505,119	722	0.05	7,010	0.46
1947	1,644,934	11,029	0.67	3,771	0.23
1948	1,508,644	3,768	0.25	228	0.02
1949	1,687,691	4,174	0.25	271	0.02
1950 ⁴	1,647,810	3,215	0.20	10	(6)

¹Creamery and farm butter.²Beginning Jan. 1, 1934, imports for consumption.³Largely for repackaging for shipment to the Pacific.⁴Preliminary.⁵Less than 0.005 percent.

Office of Foreign Agricultural Relations.

BUTTER

TABLE 25.—Butter: Exports from the United States, by country of destination, averages 1910-14, 1925-29 to 1935-39, and 1943-45, annual 1946-50¹

Country	1910-14	1925-29	1930-34	1935-39	1943-45	1946	1947	1948	1949	1950
	1,000 pounds	1,000 pounds	1,000 pounds	1,000 pounds	1,000 pounds	1,000 pounds	1,000 pounds	1,000 pounds	1,000 pounds	1,000 pounds
Canada	500	52	23	9	2	1	66	(2)	2	2
Mexico	599	846	290	145	19	8	98	94	61	41
Honduras	52	157	115	35	1	1	3	11	29	26
Nicaragua	55	79	40	8	0	0	1	1	4	(2)
Panama Republic	5610	5464	5227	5072	54	444	674	592	512	62
Panama Canal Zone							609	855	612	23
British West Indies	310	290	90	31	22	1	5	24	46	7
British Honduras	38	55	22	(2)	1	0	0	(2)	0	(2)
Cuba	251	284	7	3	6	0	1,330	745	508	630
Haiti	413	317	317	68	0	(2)	29	30	63	50
Dominican Republic	69	424	51	1	0	0	0	(2)	3	7
French West Indies	220	1	4	2	14	0	27	1	2	1
Netherlands Antilles	16	48	98	119	65	105	326	178	234	77
Chile	84	141	33	43	14	6	29	40	34	43
Venezuela	600	241	154	55	1	1	1,223	1,592	880	1,308
Peru	5	408	55	11	0	0	0	94	75	85
United Kingdom	401	5	20	42	0	0	7	67	34	(2)
Philippines Republic	19	157	151	150	15	0	703	1,027	687	45
Other countries	154	48	148	75	488, 108	152	50, 455	419	580	552
Total	4,272	4,558	1,791	1,370	65,545	722	11,029	5,768	4,174	3,215

¹Calendar year except for 1910-14 which is on a fiscal-year basis.

²Less than 500 pounds.

³Canal Zone not separately classified prior to Jan. 1, 1938. During 1938-39, average exports to Panama were 490,000 pounds and to the Canal Zone 744,000 pounds.

⁴Includes an average of 67,365,000 pounds exported to U.S.S.R.

⁵Includes 4,856,000 pounds exported to Switzerland.

Bureau of Agricultural Economics.

TABLE 26.—Butter: Production in specified countries, average 1934-36, annual 1946-50

Country	1934-36	1946	1949	1950
	Million pounds	Million pounds	Million pounds	Million pounds
North and Central America:				
Canada	348	350	355	311
United States	2,178	1,509	1,688	1,646
Cuba	4	3	3	3
Europe:				
Austria	51	47	55	51
Belgium	156	137	143	165
Czechoslovakia	127	150	171	(2)
Denmark	491	267	344	396
Finland	121	67	77	86
France	529	380	450	510
Germany, Western	651	525	536	584
Greece	13	9	10	12
Ireland	149	105	121	127
Italy	111	88	117	122
Luxembourg	6	5	7	7
Netherlands	259	156	185	205
Norway	51	33	40	44
Sweden	190	212	223	245
Switzerland	56	31	34	41
United Kingdom	101	42	45	53
South America:				
Argentina	566	175	184	1112
Brazil	72	(2)	(2)	(2)
Africa:				
Union of South Africa	41	61	58	72
Oceania:				
Australia	437	365	389	390
New Zealand	376	355	407	365
Estimated world total ³	9,600	7,300	7,900	8,000

¹Factory production only.

²Not available.

³Includes product weight of ghee in countries where ghee production is common, especially India, Turkey, Egypt, and other Middle and Far Eastern countries.

Office of Foreign Agricultural Relations.

DAIRY PRODUCTS

TABLE 27.—Cheese: Production, exports, and imports, United States, 1910-50

Year	Production ¹	Exports	Exports as percentage of production	Imports ²	Imports as percentage of production
	1,000 pounds	1,000 pounds	Percent	1,000 pounds	Percent
1910	354,423	2,769	0.78	43,967	12.40
1911	345,059	13,781	3.99	45,447	13.17
1912	322,974	3,005	0.93	46,928	15.15
1913	358,869	2,854	0.74	55,590	15.50
1914	365,743	3,797	1.04	35,477	10.15
1915	440,311	62,953	4.30	38,819	8.82
1916	422,248	54,093	12.81	28,516	6.75
1917	471,687	23,372	1.32	6,333	1.34
1918	393,805	48,405	2.30	7,562	1.92
1919	473,053	14,160	2.99	11,332	2.39
1920	429,158	16,292	3.80	15,994	3.75
1921	426,387	11,772	2.76	26,866	6.32
1922	434,699	5,007	1.15	46,573	10.71
1923	455,105	8,331	1.83	64,420	14.12
1924	470,225	4,299	0.91	59,176	12.58
1925	492,727	9,190	1.87	62,403	12.66
1926	473,825	3,903	0.82	78,417	16.55
1927	447,358	3,410	0.76	79,796	17.84
1928	477,875	2,600	0.54	81,403	17.03
1929	486,119	2,643	0.54	76,382	15.71
1930	499,898	1,984	0.39	68,311	13.67
1931	491,983	1,873	0.34	60,609	12.37
1932	463,878	1,408	0.29	53,638	11.09
1933	543,055	1,281	0.24	49,497	9.11
1934	579,013	1,377	0.24	47,533	8.21
1935	620,731	1,152	0.19	45,933	7.88
1936	642,274	1,136	0.18	59,849	9.32
1937	646,625	1,156	0.18	50,850	8.35
1938	723,325	1,481	0.20	54,432	7.50
1939	708,527	1,480	0.21	59,071	8.34
1940	785,490	2,256	0.29	32,623	4.16
1941	956,161	91,942	9.62	20,013	2.09
1942	1,112,314	305,019	27.42	24,218	2.18
1943	993,294	157,743	15.88	25,200	2.54
1944	1,017,247	297,003	29.20	9,045	0.89
1945	1,116,772	194,323	17.40	8,500	0.74
1946	1,106,347	185,879	16.87	20,620	1.86
1947	1,162,946	177,360	16.99	8,671	0.73
1948	1,098,366	95,591	8.70	23,557	2.14
1949	1,199,442	98,021	8.17	32.25	2.67
1950 ³	1,192,357	47,491	3.98	56,189	4.71

¹All cheese except full-skin American, cottage, pot, and bakers' (includes farm production through 1928).

²Beginning Jan. 1, 1934, imports for consumption.

³Preliminary.

Office of Foreign Agricultural Relations.

CHEESE

TABLE 28.—Cheese: Exports from the United States, by country of destination, averages 1910-14, 1925-29 to 1935-39, and 1943-45, annual 1946-50¹

Country	1910-14	1925-29	1930-34	1935-39	1943-45	1946	1947	1948	1949	1950
	1,000 pounds	1,000 pounds	1,000 pounds	1,000 pounds	1,000 pounds	1,000 pounds	1,000 pounds	1,000 pounds	1,000 pounds	1,000 pounds
Canada	406	440	10	60	302	550	504	199	283	448
Mexico	282	702	161	128	228	211	649	432	327	325
Guatemala	26	49	29	38	15	20	56	43	60	95
British Honduras	74	68	37	2	45	28	72	55	49	0
Panama Republic	403	439	529	515	208	130	357	391	459	493
Panama Canal Zone						98	582	659	428	361
British West Indies	377	252	57	57	98	74	173	41	68	36
Cuba	164	643	95	72	50	49	231	198	252	482
Haiti	46	86	41	30	40	45	129	116	113	211
Netherlands Antilles	1	1	19	35	270	246	353	243	171	105
Venezuela	2	22	24	60	167	345	991	1,127	1,087	959
United Kingdom	2,720	47	10	2	159,146	92,513	151,597	63,869	81,876	30,517
Netherlands	(3)	40	0	0	1,162	1,298	11	0	30	0
Belgium	0	53	(3)	1	2,147	27,452	34,231	15,628	3,261	423
France	0	0	(3)	(3)	3,478	13,639	20	0	0	3
Germany	1	643	3	0	0	1	231	1,417	468	0
Czechoslovakia	0	0	0	0	617	4,463	0	0	0	0
U.S.S.R.	0	0	0	0	22,477	8,960	23	0	0	0
Italy	15	1	0	0	9,242	1,817	16	120	6	2,510
Yugoslavia	0	0	0	0	1,436	5,994	1	0	0	2,501
Greece	0	16	0	1	1,372	15,533	3,213	7,664	6,711	5,634
Israel ⁴	0	0	0	0	0	634	668	344	32	414
India	0	17	(5)	1	5,975	0	7	0	0	1
Indonesia	0	(3)	1	(3)	12	986	54	2,078	1,397	0
Philippine Republic	7	123	149	139	1	66	397	338	518	24
Algeria	0	0	0	0	2,287	0	0	0	0	0
Other countries	402	687	377	142	5,351	510,793	2,233	636	634	2,170
Total	4,916	4,350	1,541	1,281	214,356	186,673	177,360	95,591	96,021	47,491

¹Calendar year except for 1910-14 which is on a fiscal-year basis.
²Canal Zone not separately classified prior to Jan. 1, 1938; during 1938-39, average exports to Panama were 185,500 pounds and to the Canal Zone 417,000 pounds.
³Less than 500 pounds.
⁴Represents Palestine prior to 1948 and Israel 1948-50.
⁵Includes 9,737,000 pounds exported to Poland.
 Bureau of Agricultural Economics.

TABLE 29.—Cheese: Production in specified countries, average 1934-36, annual 1948-50

Country	1934-36	1948	1949	1950
	Million pounds	Million pounds	Million pounds	Million pounds
North America:				
Canada	126	95	122	101
United States	643	1,094	1,200	1,173
Cuba	26	12	10	10
Europe:				
Austria	69	11	19	29
Belgium	17	7	15	13
Czechoslovakia	55	324	351	(4)
Denmark	69	123	156	130
Finland	23	16	20	328
France	564	440	470	660
Greece	129	85	83	93
Ireland	4	6	7	7
Italy	524	430	522	575
Luxembourg	1	1	1	1
Netherlands	267	215	282	287
Norway	50	37	47	57
Sweden	68	114	146	115
Switzerland	112	111	119	124
United Kingdom ⁵	109	57	74	123
South America:				
Argentina	366	376	218	327
Brazil	92	(4)	(4)	(4)
Uruguay	11	20	20	13
Africa:				
Union of South Africa	11	19	17	21
Oceania:				
Australia ⁶	49	94	102	105
New Zealand ⁷	211	204	234	240

¹1939 only.
²1957 only.
³Factory production only.
⁴Not available.
⁵Excludes the output of producers outside the Milk Marketing Scheme.
⁶Production year beginning September 1.
⁷Production year beginning July 1.

Office of Foreign Agricultural Relations.

DAIRY PRODUCTS

TABLE 30.—Milk, condensed and evaporated: Production and exports, United States, 1920-50¹

Year	Condensed			Evaporated		
	Production	Exports	Exports as percentage of production	Production	Exports	Exports as percentage of production
	1,000 pounds	1,000 pounds	Percent	1,000 pounds	1,000 pounds	Percent
1920	436,389	277,132	63.5	979,873	133,946	13.7
1921	295,454	93,596	31.6	1,029,172	195,829	19.0
1922	330,836	56,604	17.2	949,609	150,662	15.8
1923	332,926	57,378	17.2	1,232,520	156,886	12.7
1924	317,422	64,026	20.2	1,199,755	142,284	11.9
1925	345,121	42,707	12.4	1,202,458	105,038	8.7
1926	297,514	39,711	13.3	1,158,476	79,638	6.8
1927	302,377	34,921	11.5	1,275,615	86,047	6.7
1928	267,073	36,763	13.7	1,337,022	76,789	5.7
1929	349,273	41,242	11.8	1,499,644	68,943	4.6
1930	312,250	29,648	9.5	1,449,149	60,611	4.2
1931	253,394	19,324	7.6	1,429,993	55,761	3.9
1932	298,989	11,602	3.9	1,570,612	39,305	2.5
1933	181,236	4,725	2.6	1,716,700	32,365	1.9
1934	196,449	6,202	3.1	1,711,670	37,963	2.2
1935	192,725	4,590	2.4	1,836,890	32,227	1.7
1936	226,330	2,370	1.0	2,045,759	25,551	1.2
1937	222,663	7,972	3.5	1,902,545	22,874	1.2
1938	215,154	3,427	1.6	2,104,198	25,698	1.2
1939	196,655	2,289	1.2	2,170,601	27,427	1.3
1940	266,110	27,384	10.3	2,454,666	119,748	4.9
1941	308,036	81,604	26.5	3,246,547	595,398	18.3
1942	263,715	14,313	5.4	3,518,504	358,537	10.2
1943	226,227	40,248	17.8	3,027,274	534,621	17.6
1944	322,134	62,486	19.4	3,422,099	640,318	18.7
1945	349,197	112,102	32.1	3,776,363	549,330	14.5
1946	292,127	86,722	29.7	3,050,643	622,330	20.4
1947	421,611	108,153	25.6	3,209,027	469,803	14.6
1948	372,322	111,355	29.9	3,362,623	515,262	15.3
1949	350,932	78,427	22.4	2,755,780	249,529	9.1
1950	322,232	27,296	8.5	2,822,475	150,149	5.3

¹ Production data include whole milk only. Production of condensed represents case goods (sweet) and bulk (sweet and unsweetened). Exports may include limited production from skim milk.

Bureau of Agricultural Economics.

TABLE 31.—Milk, canned condensed, sweetened: Exports from the United States,
 by country of destination, averages 1935-39 and 1940-44, annual 1945-50

Country	Year beginning July 1							
	1935-39	1940-44	1945	1946	1947	1948	1949	1950 ¹
	1,000 pounds	1,000 pounds	1,000 pounds	1,000 pounds	1,000 pounds	1,000 pounds	1,000 pounds	1,000 pounds
Europe	95	22,417	39,479	25,349	57,609	5,560	70	4
Latin American Republics:								
Panama Canal Zone	(2)	125	1,684	5,394	935	2,542	139	457
Panama Republic	177	214	0	0	451	285	156	429
Honduras	187	87	131	147	103	155	172	63
Costa Rica	165	238	395	467	133	400	326	30
Venezuela	238	375	79	130	135	752	605	724
Guatemala	54	45	51	95	168	85	114	38
Colombia	65	176	200	4	80	23	14	6
Bolivia	41	1,082	1,715	1,177	1,731	1,891	705	68
Mexico	7	43	58	83	165	175	13	9
Cuba	485	172	365	218	7,621	13,039	1,584	5,848
Other	142	1,542	1,808	1,892	2,237	3,384	1,439	943
Total	1,559	4,099	6,484	9,607	13,700	22,731	5,269	9,617
British West Indies	149	410	570	393	189	1,033	47	0
Netherlands Antilles	43	205	372	243	199	496	69	11
French West Indies	(3)	210	586	752	280	360	133	0
Philippine Republic	1,480	3,481	7,291	14,705	17,738	23,285	0	12,166
China	79	205	2,251	1,674	19	21	0	0
Hong Kong	85	839	4	790	634	67	6	567
Japan	1	0	0	3	11	34	80	(4)
British Malaya	(4)	5,141	0	2,346	23,337	32,006	7,486	3,173
Indonesia	(4)	3,950	1,059	3,808	1,107	4,633	23,366	3,173
India	(4)	(4)	10,073	4,327	1,411	3,474	0	(4)
Algeria	(4)	3,235	6,076	415	0	0	0	0
Union of South Africa	951	1,793	1,032	172	64	452	25	0
Other countries	131	11,729	17,316	10,496	12,601	10,306	890	571
Grand total	4,583	57,672	92,593	75,100	123,898	104,356	37,441	29,282

¹Preliminary²Included with Panama Republic; not separately reported prior to 1937.³Less than 500 pounds.⁴If any, included in "Other countries."

Bureau of Agricultural Economics.

DAIRY PRODUCTS

TABLE 32.—Milk, canned evaporated, unsweetened; Exports from the United States, by country of destination, averages 1933-39 and 1940-44, annual 1945-50

Country	Year beginning July 1							
	1935-39	1940-44	1945	1946	1947	1948	1949	1950 ¹
	1,000 pounds	1,000 pounds	1,000 pounds	1,000 pounds	1,000 pounds	1,000 pounds	1,000 pounds	1,000 pounds
Europe:								
United Kingdom	660	265,626	53,016	212,352	29,768	1	3	0
Italy	(2)	18,634	119,591	19,713	26,488	5,295	224	0
Belgium-Luxembourg	(2)	(2)	35,742	17,569	132,310	78,856	15,993	293
Greece	(2)	4,203	116,846	30,759	52,193	66,538	38,493	23,890
Yugoslavia	(2)	(2)	50,207	3,413	(2)	(2)	(2)	(2)
Czechoslovakia	(2)	(2)	25,344	579	(2)	(2)	(2)	(2)
Netherlands	(2)	(2)	18,408	257	1,427	1	198	0
France	(2)	1,609	9,754	56,050	9,855	12,038	9	17
Other	32	8,634	135,780	451,758	27,763	611,922	2,720	10
Total	752	297,106	565,488	392,560	279,804	174,651	57,630	24,210
Latin American Republics:								
Panama Canal Zone	(7)	2,005	5,642	1,848	5,625	3,075	4,596	3,655
Panama Republic	3,920	2,898	4,957	4,437	4,031	3,778	2,441	691
Peru	626	821	738	6,933	6,740	4,942	5,665	5,312
Mexico	1,229	2,872	7,370	5,735	6,544	3,905	4,173	5,698
Venezuela	318	445	1,186	1,654	1,649	1,450	705	813
Colombia	205	297	528	229	444	305	246	259
Cuba	357	1,650	29,153	18,121	26,126	17,318	21,840	19,621
Costa Rica	209	471	1,046	928	771	1,259	967	991
Bolivia	225	1,096	1,874	1,427	1,206	1,319	694	756
Other	412	824	1,473	3,421	2,085	1,995	2,054	1,373
Total	7,501	13,561	49,959	44,595	55,222	39,256	44,622	39,589
Newfoundland and Labrador								
Netherlands Antilles	672	2,759	4,119	5,519	6,502	4,654	62	0
British West Indies	745	3,936	4,690	5,156	4,324	4,441	3,084	248
French West Indies	225	838	587	619	634	589	564	106
Philippine Republic	1	95	66	70	9	95	5	0
Thailand	12,222	9,442	56,277	75,735	62,501	78,515	74,066	106,032
Indonesia	1,049	792	(9)	1,581	130	2,724	290	54
China	1,017	1,640	9,163	7,783	5,903	6,775	33	10
British Malaya	364	690	33,682	26,017	75	14	1	0
Hong Kong	235	445	131	8,417	6,983	1,211	1	0
India	488	1,004	1,810	2,152	1,775	853	169	153
Japan	112	79,249	111,851	164	246	813	1	40
Other countries	49	12	0	134	139	755	801	1,206
Grand total	26,034	470,495	873,504	580,487	434,541	322,397	183,280	172,532

¹Preliminary.²If any, included in "Other."³Of this amount, U. S. S. R. took 38,288,000 pounds and Poland and Danzig, 92,559,000 pounds.⁴Poland and Danzig took 42,561,000 pounds.⁵Switzerland took 15,469,000 pounds and Austria, 8,762,000 pounds.⁶Germany took 8,008,000 pounds.⁷Included with Panama Republic; not separately reported prior to 1937.⁸May represent Canadian border trade, since Canada and Newfoundland and Labrador are reported together.⁹Less than 500 pounds.

Office of Foreign Agricultural Relations.

TABLE 55.—Milk, dry solids, whole, and nonfat: Production and exports, United States, 1932-50

Year	Dried whole milk			Nonfat dry milk solids		
	Production	Exports	Exports as percentage of production	Production	Exports	Exports as percentage of production
	1,000 pounds	1,000 pounds	Percent	1,000 pounds	1,000 pounds	Percent
1932	11,983	1,885	15.7	270,194	1,673	0.6
1933	15,026	1,559	12.0	288,114	891	0.3
1934	15,869	1,690	10.6	294,935	1,430	0.5
1935	19,432	1,579	8.1	297,508	1,163	0.4
1936	19,180	1,798	9.9	349,550	1,927	0.6
1937	13,676	2,126	15.5	372,303	2,116	0.6
1938	21,496	3,819	17.8	449,291	6,372	1.4
1939	24,472	6,260	25.6	408,280	2,087	0.5
1940	29,409	7,532	25.6	481,605	8,710	1.8
1941	45,627	14,646	32.1	476,497	34,419	7.2
1942	62,167	19,103	30.7	626,562	132,591	21.2
1943	137,766	32,623	23.7	535,899	237,489	44.5
1944	177,754	32,859	18.5	599,319	206,574	34.5
1945	217,276	80,303	37.0	660,054	180,194	27.3
1946	188,406	146,037	77.5	667,169	147,864	25.2
1947	164,886	101,650	61.7	700,090	283,072	40.4
1948	170,087	100,534	59.1	694,677	159,155	22.9
1949	125,541	81,399	64.8	906,178	215,660	23.8
1950	124,966	62,550	50.0	898,651	229,450	25.5

Bureau of Agricultural Economics.

DAIRY PRODUCTS

TABLE 34.—Milk, dried whole: Exports from the United States, by country of destination, average 1942-44, annual 1945-50

Country	Year beginning July 1						
	1942-44	1945	1946	1947	1948	1949	1950 ¹
	1,000 pounds	1,000 pounds	1,000 pounds	1,000 pounds	1,000 pounds	1,000 pounds	1,000 pounds
Europe:							
Italy	3,451	19,297	669	848	4	6	22
U.S.S.R.	12,631	18,732	2,061	1	3	0	0
France	2	17,266	18,415	18,619	19,329	2,343	0
Yugoslavia ..	0	9,874	19	647	505	(2)	0
United Kingdom	2,692	9,786	243	138	6	11	1
Poland and Danzig	0	5,747	2,824	1,459	1,723	0	0
Czechoslovakia	0	4,933	2	108	241	0	0
Greece	16	4,775	82	1,610	692	141	7
Belgium-Luxembourg	73	2,094	1,505	711	580	34	0
Austria	0	223	190	6,622	64	1	0
Netherlands ..	26	955	542	747	2	0	0
Portugal	3	2	4	8	2	0	0
Germany	0	23	3,613	7,101	8,008	89	0
Hungary	0	478	279	181	343	0	0
Switzerland ..	10	36	1,852	1,699	1,694	94	0
Other	348	130	2	1,615	3,689	48	2
Total	19,452	94,355	32,852	42,114	37,585	2,757	32
Latin American Republics:							
Venezuela	5,661	13,027	23,190	26,692	38,522	43,242	43,463
Mexico	270	2,684	8,908	9,399	2,999	1,499	374
Panama Canal Zone	27	1,618	260	851	1,016	571	813
Panama Republic	538	818	1,035	1,193	972	1,209	1,456
Colombia	673	1,272	1,553	621	429	602	1,290
Costa Rica	259	976	839	297	641	667	524
Bolivia	261	634	583	401	696	925	1,039
Paru	207	376	1,297	1,160	662	530	363
Brazil	78	267	3,145	3,362	1,177	2,120	1,339
Cuba	42	159	148	254	137	84	62
Other	438	760	1,166	1,737	2,116	2,365	2,553
Total	8,452	22,593	43,144	47,947	49,767	54,014	53,276
Canada	59	53	27	43	30	1	3
Newfoundland and Labrador	93	18	14	15			
Netherlands Antilles	476	761	701	606	919	779	700
British West Indies	316	219	544	100	283	116	43
China	(2)	13,119	3,225	1,074	164	0	0
India ²	1,146	4,677	6,439	1,840	922	16	100
Philippine Republic	(2)	1,776	3,133	1,568	1,956	1,732	3,127
Indonesia	0	1,466	1,915	464	364	291	121
Egypt	2,554	983	36	42	0	0	12
Belgian Congo ..	597	696	712	1,296	1,115	1,505	1,661
Union of South Africa	321	577	2,987	506	649	131	34
Iran	144	378	314	15	281	259	277
British West Africa	7	234	283	172	64	23	7
British Malaya ..	0	42	2,416	543	297	32	76
Japan	0	0	16	3,635	817	1,871	2,634
Other countries ..	1,511	1,643	2,397	1,785	3,016	1,578	2,181
Grand total	33,128	143,586	103,157	103,767	99,211	65,106	64,484

¹Preliminary.²Less than 500 pounds.³Includes Pakistan prior to January 1948.

Bureau of Agricultural Economics.

MILK

TABLE 35.—Milk, nonfat dry solids: Exports from the United States, by country of destination, average 1942-44, annual 1945-50

Country	Year beginning July 1						
	1942-44	1945	1946	1947	1948	1949	1950 ¹
	1,000 pounds	1,000 pounds	1,000 pounds	1,000 pounds	1,000 pounds	1,000 pounds	1,000 pounds
Europe:							
United Kingdom	149,297	45,388	89,608	14,808	0	0	0
Italy	5,585	34,015	11,477	16,607	12,985	19,355	4,433
Greece	1,337	20,857	610	13,458	15,612	21,981	11,321
Yugoslavia	435	18,865	3,354	4,907	8,615	14,376	51,710
Zeland and Danzig	2,332	15,739	2,542	14,382	10,636	16,249	0
U. S. S. R.	36,842	10,882	5,179	0	0	0	0
France (2)		10,265	719	5,423	0	0	0
Netherlands	0	7,767	243	12,315	5,616	0	0
Czechoslovakia	332	5,732	270	1,444	3,543	5,844	0
Belgium-Luxembourg	209	3,514	4,868	5,245	3,271	4	0
Germany	0	0	18,414	91,387	57,010	56,854	52
Austria	0	0	4,049	4,058	6,913	3,274	100
Switzerland (3)		0	1,859	2,223	763	0	0
Malta, Gozo, and Cyprus (2)		1	32	22	0	0	0
Albania (2)		188	0	165	548	0	0
Other	13	1	118	16,772	14,342	10,509	3,899
Total	195,782	173,186	144,162	303,214	139,656	148,448	71,515
Canada	370	47	101	36			
Newfoundland and Labrador	74	0	52	146	441	50	831
Latin American Republics:							
Mexico	82	512	1,156	2,824	4,540	4,549	7,207
Cuba	150	457	1,153	1,424	1,688	1,369	2,967
Panama Canal Zone (2)		396	121	60	249	214	164
Panama Republic	144	248	242	148	215	209	513
Venezuela	75	215	324	218	575	626	556
Peru	3	48	80	184	105	241	1,212
Costa Rica	5	27	11	11	37	182	1,548
Brazil (3)		4	635	267	213	104	5,238
Bolivia	3	2	50	48	0	0	(1)
Other	12	18	30	49	15	1,483	5,246
Total	455	1,927	3,780	5,433	7,600	8,937	24,591
British West Indies	7	40	166	158	36	60	49
Netherlands Antilles	10	15	246	31	28	86	53
China (2)		13,243	9,305	480	630	0	0
India ⁴	1,494	3,705	9,996	2,450	3,861	2,657	7,314
Israel ⁵	167	2,162	1,171	1,723	6,036	7,978	8,614
Philippine Republic (2)		1,057	2,129	252	1,002	4,435	4,279
Egypt	4,913	419	0	0	227	840	1,769
Union of South Africa	40	84	215	46	0	0	0
Japan	0	0	4,586	36,439	33,467	39,237	50,685
Other countries	1,443	261	770	8,493	6,306	12,329	28,990
Grand total	205,755	196,146	176,881	258,901	196,487	225,097	198,690

¹Preliminary.

²If any, included with "Other."

³Less than 500 pounds.

⁴Includes Pakistan prior to January 1948.

⁵Represents Palestine prior to 1947.

Bureau of Agricultural Economics.

DAIRY PRODUCTS

TABLE 36.—Milk: Production and utilization in specified countries, average 1934-38, annual 1949-50

Country	Milk cows ¹	Production		Utilization ²					
		Per cow	Total	Fluid milk ³	Butter	Cheese	Canned milk	Other uses ⁴	Food
	1,000 head	Pounds	Million pounds	Million pounds	Million pounds	Million pounds	Million pounds	Million pounds	Million pounds
1934-38:									
Canada	3,816	4,139	15,789	4,645	6,197	1,411	273	472	791
United States	23,933	4,291	102,416	43,559	43,729	5,448	4,607	4,333	2,739
Austria ⁵	1,210	4,630	5,602	3,058	3,212	661	--	--	661
Belgium	967	7,022	6,790	1,433	4,321	153	15	42	816
Denmark	1,658	7,047	11,684	1,433	9,314	331	--	55	551
Finland	1,309	4,260	3,587	2,558	2,735	205	--	--	91
France	8,400	3,929	33,000	9,000	12,325	5,000	--	195	7,500
Germany	10,078	5,270	53,100	16,100	28,100	2,400	--	500	6,000
Italy	5,466	3,966	13,750	3,700	2,700	3,600	24	626	3,100
Netherlands	1,460	7,658	11,180	2,321	5,536	2,291	--	520	512
Norway	807	3,660	72,954	1,124	1,111	489	--	53	177
Sweden	1,022	5,327	10,238	3,283	5,170	782	--	64	959
Switzerland ¹¹	902	6,297	76,041	2,125	1,497	1,303	--	49	1,067
United Kingdom	3,300	5,593	16,424	11,100	2,900	1,008	647	666	2,183
Australia ¹²	2,545	4,629	11,780	1,612	9,466	444	14258	--	--
New Zealand ¹²	1,707	5,694	10,178	669	7,066	1,967	--	247	227
1949:									
Canada	3,620	4,653	16,843	5,744	7,794	1,323	561	580	841
United States	22,745	5,243	122,071	57,385	33,890	11,958	6,726	8,901	3,211
Austria	1,104	3,695	4,079	1,880	1,375	192	--	2	650
Belgium	900	7,573	6,816	2,109	3,655	132	7	12	901
Denmark	1,535	7,029	10,789	1,568	7,557	915	196	57	496
France	8,150	3,763	30,671	8,414	10,629	4,039	--	319	7,270
Netherlands	1,484	7,823	11,610	3,697	4,625	2,425	57	220	585
Norway	769	4,443	3,417	1,645	981	441	--	75	275
Sweden	1,677	6,107	10,245	3,715	4,694	930	--	232	474
Switzerland ¹¹	839	6,261	5,362	2,417	712	1,323	--	82	838
United Kingdom	3,690	5,830	21,506	17,129	1,081	824	494	464	1,514
Australia ¹²	2,340	5,542	12,968	2,581	6,446	1,012	295	634	--
New Zealand ¹²	1,747	5,601	10,135	655	6,690	2,008	--	299	278
1950:									
Canada	3,609	4,584	16,437	5,852	7,228	1,148	597	559	1,033
United States	22,779	5,292	123,381	58,430	33,345	11,680	6,940	9,584	3,332
Austria	1,170	3,674	4,299	2,035	1,267	287	--	2	686
Belgium	950	7,309	6,944	1,951	3,968	132	20	8	845
Denmark	1,577	7,566	11,931	1,592	8,978	915	291	48	509
France	8,400	4,057	34,079	8,770	11,905	5,660	--	454	7,270
Netherlands	1,521	8,385	12,754	3,433	5,125	2,468	834	226	686
Norway	766	4,678	3,582	1,656	1,080	551	--	75	220
Sweden	1,664	6,482	10,798	3,763	5,346	1,012	--	126	551
Switzerland ¹¹	858	6,349	5,534	2,359	794	1,422	--	89	860
United Kingdom	3,765	6,126	23,103	17,582	1,380	1,298	762	528	1,555
Australia ¹²	2,354	5,500	12,960	2,625	8,449	1,034	317	541	--
New Zealand ¹²	1,830	5,623	10,403	937	6,767	2,112	--	309	278

¹United States and Canada: cows kept mainly for milk; other countries: cows producing over and above the requirements of the calf.

²Includes farm uses.

³Includes milk used for cream.

⁴Includes milk used for ice cream, dried whole milk, minor products, waste, and balance.

⁵Total production is shown. Milk production on farms was 102,590 million pounds in 1934-38, 119,245 million pounds in 1949, and 120,555 million pounds in 1950.

⁶1934.

⁷1933-1937.

⁸Includes canned milk.

⁹Includes both hand-fed milk and milk sucked by calves.

¹⁰1938.

¹¹Production and utilization include goats' milk.

¹²Year ending June 30.

¹³Excludes milk fed to calves.

¹⁴Includes dried whole milk.

Office of Foreign Agricultural Relations.

FATS AND OILS

TABLE 37.—Fats and oils: Production, imports, exports, and disappearance, United States, 1912-50¹

Year	Production from domestic materials	Imports	Exports	Disappearance
	Million pounds	Million pounds	Million pounds	Million pounds
1912	(2)	541	1,199	(2)
1913	(2)	508	1,141	(2)
1914	(2)	562	947	(2)
1915	(2)	652	1,179	(2)
1916	6,334	848	935	6,088
1917	5,666	1,113	729	6,009
1918	5,841	1,458	967	6,299
1919	6,250	1,361	1,622	5,989
1920	5,756	1,354	1,204	5,759
1921	6,512	828	1,519	5,925
1922	6,569	1,203	1,230	6,724
1923	7,219	1,472	1,440	7,223
1924	7,656	1,249	1,362	7,410
1925	7,580	1,438	1,094	7,818
1926	7,825	1,652	1,067	6,047
1927	7,960	1,679	1,073	8,232
1928	7,737	1,673	1,087	8,433
1929	7,894	2,177	1,133	8,658
1930	7,624	1,834	930	8,367
1931	7,540	1,720	851	8,318
1932	7,687	1,313	836	7,995
1933	7,813	1,605	924	8,164
1934	7,311	1,481	619	8,604
1935	6,179	2,590	216	8,617
1936	7,039	2,284	256	9,039
1937	6,998	2,770	263	9,171
1938	7,774	1,842	338	8,995
1939	8,211	1,798	536	9,573
1940	8,725	1,709	422	9,673
1941	9,333	1,907	642	10,826
1942	9,917	948	878	10,205
1943	10,666	961	1,535	9,733
1944	10,696	980	1,581	10,085
1945	9,442	887	1,079	9,611
1946	8,892	971	833	9,296
1947	10,049	1,424	917	10,380
1948	10,522	1,291	915	10,390
1949	11,946	1,112	2,276	10,156
1950 ³	12,061	1,341	2,024	11,243

¹Includes raw materials (oil equivalent) and manufactured products (fat content).

²Not available.

³Preliminary.

Office of Foreign Agricultural Relations.

TABLE 38.—Fats and oils: Exports from the United States, averages 1915-19 to 1940-44, annual 1945-50

Year	Animal fats and oils (including marine oils)		Vegetable oils and oilseeds in oil equivalent			
	Lard	Other	Soybean oil	Peanut oil	Cottonseed oil and cottonseed*	Other
	Million pounds	Million pounds	Million pounds	Million pounds	Million pounds	Million pounds
Averages:						
1915-19	532	189	46	21	195	163
1920-24	869	237	110	21	123	111
1925-29	752	184	15	0	51	99
1930-34	561	128	13	0	32	86
1935-39	166	29	38	0	7	78
1940-44	573	79	45	2	22	291
Annual:						
1945	633	59	101	0	12	273
1946	444	46	116	7	7	213
1947	381	104	133	77	15	207
1948	272	116	149	171	36	171
1949	614	509	592	207	119	235
1950 ³	466	634	487	61	144	232

*Oil equivalent.

Excludes shipments beginning 1949 includes secondary oils.

¹Includes soybeans.

²Includes peanuts.

³Preliminary.

Office of Foreign Agricultural Relations.

FATS AND OILS

TABLE 39.—Fats, oils, and oil-bearing materials: Imports into the United States, averages 1915-19 to 1940-44, annual 1945-50

Years	Coconut oil and copra ¹	Palm oil, palm-kernel oil, palm nuts ¹ and palm kernels ²	Castor oil and castor beans	Tung oil	Linseed oil and flaxseed ¹	Other (including marine oils) ¹
	Million pounds	Million pounds	Million pounds	Million pounds	Million pounds	Million pounds
Average:						
1915-19	352	36	24	46	241	391
1920-24	371	74	30	59	402	275
1925-29	590	231	55	101	388	360
1930-34	628	268	42	102	236	355
1935-39	632	334	60	123	349	709
1940-44	404	158	147	50	291	283
Annual:						
1945	183	103	139	0	169	293
1946	499	38	108	36	186	104
1947	878	63	132	122	123	184
1948	675	78	158	133	28	227
1949	655	91	141	85	4	152
1950 ³	730	76	166	112	(5)	257

¹Oil equivalent.

²Provisionary.

³Less than 500,000 pounds.

Office of Foreign Agricultural Relations.

TABLE 40.—Fats and oils: Estimated world production, average 1935-39, annual 1947-50
[In oil or fat equivalent]

Commodity	1935-39	1947	1948	1949	1950
	1,000 short tons	1,000 short tons	1,000 short tons	1,000 short tons	1,000 short tons
Edible vegetable oils:					
Cottonseed	1,720	1,312	1,500	1,400	1,460
Peanut	1,662	1,873	1,875	1,890	1,878
Soybean	1,357	1,571	1,647	1,517	1,646
Sunflower	530	792	920	959	885
Olive	960	1,260	530	1,188	620
Sesame	724	682	720	726	705
Total	7,053	7,490	7,192	7,660	7,406
Palm oils:					
Coconut	1,772	1,330	1,430	1,370	1,585
Palm-kernel	395	318	395	445	440
Palm	660	520	520	675	750
Babassu	30	43	48	43	32
Total	2,867	2,210	2,384	2,733	2,827
Industrial oils:					
Linseed	1,144	1,122	1,274	1,200	1,160
Castor bean	200	178	230	212	180
Rapeseed	1,328	1,664	1,644	1,660	1,670
Oiticica	10	7	20	8	10
Tung	150	130	150	120	135
Perilla seed	65	3	3	3	5
Total	2,897	3,106	3,323	3,205	3,160
Animal fats:					
Butter (fat)	3,898	2,850	2,956	3,200	3,442
Lard	3,000	2,380	2,500	2,830	3,010
Tallow and greases	1,450	2,070	2,080	2,800	2,300
Total	6,338	7,300	7,516	8,230	6,752
Marine oils:					
Whale (excluding sperm)	583	563	365	425	430
Fish	450	220	260	270	325
Total	1,033	583	645	695	755
Estimated world total	22,190	20,689	21,060	22,743	22,900

¹For each vegetable oilseed, the oil production was determined by estimating the percentage of the total world crop crushed for use as visible fats and oils. Allowances were made for seed, livestock feed, losses, and direct consumption as human food, with crushing percentages as follows:

Crop	Percentage	Crop	Percentage
Castor beans	95	Cottonseed	75
Sunflower seed, rapeseed, flaxseed, and perilla	90	Soybeans	65
Sesame	85	Peanuts	60

Olive oil, babassu, oiticica, tung, lard, tallow, whale, and fish oil are 100 percent of production. Butter is reduced to a fat basis at 81 percent of production. Since export data are the only reliable records for most palm oils, 25 percent was added to coconut oil (including oil content of copra) and palm oil exports, and 10 percent to palm-kernel and palm-kernel oil exports to cover local consumption and arrive at total production.

Coconut figures also include estimates of production in India, a major producing country although deficit as a source of supply.

Office of Foreign Agricultural Relations.

FATS AND OILS

TABLE 41.—Fats and oils: World exports, average 1935-39, annual 1949-51

[In oil or fat equivalent]

Commodity	1935-39	1948	1949	1950	1951 ¹
	1,000 short tons	1,000 short tons	1,000 short tons	1,000 short tons	1,000 short tons
Edible vegetable oils:					
Cottonseed	190	79	133	150	115
Peanut	882	530	590	540	430
Soybean	440	78	333	390	500
Sunflower	32	64	58	135	110
Olive	174	75	42	142	45
Sesame	65	40	40	34	30
Total	1,753	866	1,198	1,391	1,230
Palm oils:					
Coconut	1,290	983	1,128	1,140	1,150
Palm-kernel	350	360	405	400	400
Palm	545	435	540	600	650
Sabamu	20	24	17	20	30
Total	2,205	1,802	2,090	2,160	2,210
Industrial oils:					
Linseed	714	262	308	470	450
Castor	101	115	83	100	145
Rapeseed	45	8	30	25	25
Oilseeds	4	13	7	10	12
Tung	89	86	54	62	50
Perilla	40	0	0	0	0
Total	995	474	482	687	682
Animal fats:					
Butter (fat)	460	350	375	400	430
Lard	190	190	335	300	310
Tallow and greases	225	136	325	400	360
Total	875	676	1,035	1,100	1,100
Marine oils:					
Whale (excluding sperm)	584	320	425	430	410
Fish	150	102	85	100	100
Total	734	422	510	530	510
Grand total	5,560	4,320	5,315	5,868	5,732

¹Preliminary.

Office of Foreign Agricultural Relations.

FATS AND OILS

TABLE 42.—Oilseeds and products: Value of exports from the United States, selected years, 1910-50

Year	Oilseeds ¹	Oilseed cake and meal ²	Expressed vegetable oils ³	Coconut oil ⁴	Total oilseeds and products ⁵
	1,000 dollars	1,000 dollars	1,000 dollars	1,000 dollars	1,000 dollars
1910	346	20,731	14,504	(6)	35,581
1911	472	22,419	24,200	(6)	47,091
1912	525	26,870	23,967	(6)	53,368
1913	748	27,762	20,412	(6)	46,922
1914	185	22,047	16,359	(6)	38,592
1925	279	31,666	12,579	2,451	44,524
1926	168	26,458	9,524	1,794	36,150
1927	99	30,186	11,668	1,914	42,153
1928	96	27,198	11,216	2,866	38,510
1929	246	28,414	8,762	2,455	37,422
1930	91	9,676	7,793	1,675	17,260
1931	232	11,161	5,707	1,050	17,120
1932	2,398	6,715	4,364	1,531	13,477
1933	246	8,646	3,954	1,087	12,446
1934	122	5,948	3,442	1,335	9,518
1935	1,473	5,377	3,186	1,199	10,236
1936	1,890	6,374	3,504	1,028	11,716
1937	1,859	11,453	3,689	904	17,000
1938	2,144	9,525	2,877	657	14,547
1939	10,908	8,989	7,053	3,160	26,946
1940	3,190	4,576	8,804	3,991	16,470
1941	1,241	992	11,461	3,186	13,694
1942	1,433	1,147	18,707	1,895	21,287
1943	5,066	786	85,992	1,031	91,844
1944	5,749	668	80,167	1,579	86,284
1945	23,827	728	32,641	1,252	57,196
1946	21,222	177	38,142	4,852	59,541
1947	49,085	14,992	59,359	13,128	123,437
1948	110,685	7,044	55,077	6,869	172,696
1949	131,292	24,541	106,066	8,255	261,901
1950	70,043	8,867	92,863	7,127	171,773

¹Beginning 1943, includes peanuts.²Does not include copra or babassu cake and meal when reported separately.³Includes coconut and other oils enumerated in footnote (4) and, beginning 1926, oleomargarine of animal or vegetable origin.⁴Includes castor oil, cocoa butter, palm oil, rapeseed oil, and tung oil when reported separately.⁵Summation of first 3 columns.⁶Not reported separately.

Bureau of Agricultural Economics.

OLSEEDS

TABLE 43.--Oilseeds: Imports into the United States, by country of origin, averages 1935-39 and 1940-44, annual 1945-50

Country	Year beginning July 1							
	1935-39	1940-44	1945	1946	1947	1948	1949	1950 ¹
	Million pounds	Million pounds	Million pounds	Million pounds	Million pounds	Million pounds	Million pounds	Million pounds
Subsusu kernels:								
Brazil	269.6	334.2	64.9	27.9	31.8	61.1	49.4	21.2
Castor beans:								
Haiti	40.3	3.3	3.5	6.7	7.0	5.2	7.0	7.6
Ecuador	(4.5)	1.1	1.0	1.4	5.3	2.5	8.3	6.5
Brazil	122.9	312.3	254.2	222.7	275.1	274.4	261.9	129.3
India	3.9	2.7	0	0	0	0	0	72.8
Other countries	5.8	0.9	2.9	1.1	2.6	3.0	10.1	12.0
Total	412.9	322.3	261.6	237.9	290.0	285.1	287.3	228.4
Copra:								
Indonesia	9.1	13.7	0	0	3.5	38.8	3.4	0
Philippine Republic	463.9	156.1	192.1	1,304.6	1,131.3	650.9	896.3	1,033.1
French Pacific Islands	0.8	28.3	32.7	1.9	7.3	5.1	0	0
British Oceania	13.9	48.2	63.1	0	0	0	0	0
Ceylon	0	54.6	12.6	0	0	0	0	0
Other countries	5.1	11.7	13.5	0	0	0	1.3	0.1
Total	492.8	312.6	314.2	1,306.5	1,142.1	694.8	901.2	1,033.2
Sesame seed:								
El Salvador	(5)	(4)	0	0.5	3.9	2.4	1.1	1.9
Nicaragua	(5)	2.2	2.9	6.3	13.5	3.5	7.3	5.6
China	29.6	2.0	0	0.6	1.0	3.1	2.5	12.3
Other countries	4.6	2.6	0.9	0.6	2.4	1.7	0.3	4.4
Total	34.2	6.8	3.8	8.2	20.8	10.7	11.2	34.2

¹Preliminary.

²1936-39.

³1941-44.

⁴Calendar years 1935-39.

⁵Less than 500,000 pounds.

Office of Foreign Agriculture Relations.

FATS AND OILS

TABLE 44.—Vegetable oils: Imports into the United States, by country of origin, average 1935-39, annual 1940-48

Country	Year beginning July 1										
	1935-39	1940	1941	1942	1943	1944	1945	1946	1947	1948	
	Million pounds	Million pounds	Million pounds	Million pounds	Million pounds	Million pounds	Million pounds	Million pounds	Million pounds	Million pounds	
Coconut oil:											
Ceylon	0	0	0.1	38.9	31.8	46.5	5.3	0	0	12.6	
Philippines Republic	342.4	371.9	256.2	0.1	0.4	0	0	12.3	34.3	68.6	
Other countries	0	0	0.3	4.7	10.5	0	4.9	4.0	0.1	5.4	
Total	342.4	371.9	256.6	43.7	42.7	46.5	10.2	16.3	34.4	106.6	
Linseed oil:											
Canada	(1)	0	0	0.1	7.9	6.3	7.7	12.9	2.9	0.1	
Argentina	(1)	0.1	0	54.9	76.2	17.3	95.1	139.1	10.8	0.3	
Uruguay	(1)	0	0	0.5	3.3	3.4	1.7	5.3	0	0	
Other countries	(1)	0	0.1	0.1	0	0.1	0	11.0	0.1	1.6	
Total	(1)	0.1	0.1	55.6	84.6	27.1	105.5	168.3	15.8	2.2	
Oilseeds oil:											
Brazil	7.7	22.3	23.2	0.3	1.6	18.9	19.4	22.6	10.1	14.5	
Other countries	0	0	0.1	0	0.2	0	0.2	0	0	0	
Total	7.7	22.3	23.3	0.3	1.8	18.9	19.6	22.6	10.1	14.5	
Olive oil, edible:											
Greece	8.0	14.7	3.1	1.6	0.4	0	0	0.5	0.9	1.1	
Spain	15.6	2.3	0.6	1.1	0.1	7.6	1.6	9.1	7.0	5.0	
Italy	30.2	1.5	0.3	0.1	0	0	0	5.2	10.5	12.7	
French Morocco	(2)	0.6	0.1	0.3	0	0	0	0.4	5.1	6.5	
Other countries	9.2	2.6	2.3	3.4	0.5	0.1	0.2	1.3	0.2	2.0	
Total	63.0	21.7	6.4	6.5	1.0	7.7	1.8	17.0	24.7	27.3	
Olive oil, inedible:											
Portugal	4.0	8.2	2.5	0	0	0	0	0	0	0	
Greece	12.3	4.7	0.1	0.1	0	0	0	0	4.6	0.1	
Italy	3.6	0	0	0	0	0	0	0.1	2.7	2.4	
Other Countries	13.6	1.9	0.3	0.7	0.1	0.1	0.1	0.2	0.1	0.3	
Total	33.5	14.8	3.1	0.8	0.1	0.1	0.1	0.3	7.4	2.8	
Palm oil:											
Indonesia	239.2	300.0	192.1	0	0	0	0	0	0	8.5	
Nigerian Congo	36.6	42.0	45.3	38.2	49.2	32.0	23.9	48.0	56.4	62.0	
Nigeria	31.1	12.9	3.4	5.6	12.9	28.8	7.2	0	7.6	0	
Other countries	6.7	0.1	0.4	0.1	0.1	0	0	0	0.4	0.1	
Total	314.6	355.0	241.2	44.7	62.2	60.8	31.1	48.0	64.4	70.6	
Tung oil:											
China	114.8	49.4	56.3	0	0	0	5.0	106.6	104.8	96.0	
Hong Kong	9.3	4.0	0	0	0	0	0	0.4	1.6	2.6	
Argentina	(2)	0	0	0	1.7	0	1.1	(2)	(2)	0	
Other countries	0.5	0.1	0	0.1	0	0	0.2	0.2	0.2	1.4	
Total	124.6	52.5	56.3	0.1	1.7	0	6.3	107.2	106.6	100.0	

(1) Not available.

(2) If any, included in "Other countries."

Office of Foreign Agricultural Relations.

COTTONSEED

49

TABLE 45.—Cottonseed: Production in specified areas, averages 1935-39 and 1940-44, annual 1945-50¹

Country	Year beginning August 1							
	1935-39	1940-44	1945	1946	1947	1948	1949	1950 ²
	1,000 short tons	1,000 short tons	1,000 short tons	1,000 short tons	1,000 short tons	1,000 short tons	1,000 short tons	1,000 short tons
North and Central America:								
El Salvador	2	6	5	10	11	11	14	13
Mexico	150	333	207	221	232	274	450	538
United States	5,554	4,925	3,654	3,534	4,682	5,045	5,559	4,105
Haiti	12	7	6	4	6	7	4	2
Total³	5,725	5,150	3,900	3,752	4,940	6,245	7,043	4,675
Europe:								
Bulgaria ⁴	10	9	5	11	15	(5)	(5)	(5)
Greece	39	14	16	26	27	28	37	40
Italy	11	14	5	6	8	5	5	7
Romania ⁴	1	7	12	6	10	(5)	(5)	(5)
Spain	5	6	4	11	6	15	7	7
Total (excluding U.S.S.R.)⁵	75	55	45	60	70	80	80	100
U.S.S.R. (Europe and Asia)	1,540	995	815	1,075	1,150	1,250	1,295	(6)
Asia:								
Iran	91	56	49	34	45	49	51	69
Syria	15	8	12	12	15	15	33	75
Turkey	128	122	84	104	111	137	227	287
Afghanistan	27	15	11	5	6	11	11	19
Burma	54	45	18	12	20	20	20	20
China (incl. Manchuria)	1,593	1,123	1,016	1,078	1,198	1,184	952	1,505
India	2,984	2,708	1,316	1,311	1,408	1,098	1,316	1,484
Pakistan			595	590	472	424	510	631
Japan	1	1	(8)	3	3	1	2	(8)
Korea ⁶	101	100	52	58	53	37	66	46
Indonesia	5	5	(8)	1	1	3	3	(5)
Thailand	4	15	(8)	12	14	14	11	12
Total (excluding U.S.S.R.)⁵	5,015	4,210	3,180	3,205	3,325	3,020	3,210	3,980
South America:								
Argentina	147	202	145	170	216	250	328	235
Brazil	935	1,037	643	648	805	720	624	720
Colombia	12	12	11	11	13	15	20	18
Paraguay	20	21	22	28	17	23	31	25
Peru	202	166	175	160	148	142	198	199
Venezuela	6	6	7	6	5	7	3	5
Total³	1,330	1,450	1,010	1,050	1,010	1,145	1,215	1,210
Africa and Oceania:								
Anglo-Egyptian Sudan	132	135	103	125	115	152	163	233
Belgian Congo	67	92	92	88	94	112	112	100
Tanganyika	25	23	17	17	21	21	22	21
Uganda	143	101	97	98	72	167	144	144
Egypt	1,007	651	576	669	702	990	859	957
French Equatorial Africa and Cameroon	22	44	56	40	55	55	64	53
French West Africa	14	10	5	5	7	8	12	14
Mozambique	18	47	53	56	52	65	44	64
Nigeria	19	15	16	14	51	31	32	43
Angola	7	12	11	14	12	10	15	16
Total³	1,500	1,165	1,035	1,140	1,175	1,615	1,585	1,650
Estimated world total	15,295	13,025	9,975	10,265	11,670	15,355	14,430	15,200

¹Years shown refer to years of harvest.²Preliminary.³Includes estimates for the above countries for which data are not available and for minor producing countries.⁴Figures for 1941 to 1950 are not comparable with prewar figures because of boundary changes.⁵Not available.⁶Figures for 1941 to 1950 for South Korea only.

Office of Foreign Agricultural Relations, United States data compiled from official records; figures for other countries calculated from lint-production estimates.

FATS AND OILS

TABLE 46.—Cottonseed: Production, exports, and imports, United States, 1909-50

Year beginning August 1	Production	Exports ¹	Imports ²	Exports as percentage of production	Imports as percentage of production
	1,000 short tons	1,000 short tons	1,000 short tons	Percent	Percent
1909	4,442	13	(3)	0.3	(4)
1910	5,155	6	1	0.1	(4)
1911	6,370	32	1	0.5	(4)
1912	6,087	12	2	0.2	(4)
1913	6,288	8	4	0.1	0.1
1914	7,155	3	11	(4)	0.2
1915	4,963	1	15	(4)	0.3
1916	5,085	1	27	(4)	0.5
1917	5,012	1	16	(4)	0.4
1918	5,341	1	(5)	(4)	(6)
1919	5,069	2	(5)	(4)	(5)
1920	5,986	2	(5)	(4)	(5)
1921	3,538	1	(5)	(4)	(5)
1922	4,330	6 ¹	72 ³	(4)	0.6
1923	4,503	--	44	--	1.0
1924	6,050	--	35	--	0.6
1925	7,150	--	44	--	0.6
1926	7,989	--	16	--	0.2
1927	5,758	--	(3)	--	(4)
1928	6,319	--	(3)	--	(4)
1929	6,406	--	23	--	0.4
1930	6,028	--	(3)	--	(4)
1931	7,310	--	1	--	(4)
1932	5,815	--	3	--	0.1
1933	5,511	--	1	--	(4)
1934	4,256	--	51	--	1.2
1935	4,654	--	(3)	--	(4)
1936	5,472	--	0	--	0
1937	7,844	--	0	--	0
1938	4,950	--	0	--	0
1939	4,669	--	0	--	0
1940	5,286	--	0	--	0
1941	4,533	--	0	--	0
1942	5,202	3	0	0.1	0
1943	4,688	3	0	0.1	0
1944	4,902	4	(3)	0.1	(4)
1945	3,664	4	0	0.1	0
1946	3,514	8	0	0.2	0
1947	4,682	5	0	0.1	0
1948	5,945	6	0	0.1	0
1949	6,559	11	0	0.2	0
1950	4,105	6	1	0.1	(4)

¹1923-41: Not separately reported.²Year beginning July. Imports for consumption 1909-17 and 1933-50; general imports 1922-32.³Less than 500 tons.⁴Less than 0.05 percent.⁵Reported on a calendar-year basis.⁶August-December 1922.⁷Sept. 22, 1922-June 30, 1923.

Bureau of Agricultural Economics.

COTTONSEED OIL

51

TABLE 47.—Cottonseed oil: Production, exports, and imports, United States, 1909-50

Year beginning August 1	Production	Exports ¹	Imports ¹	Exports as percentage of production	Imports as percentage of production
	1,000 pounds	1,000 pounds	1,000 pounds	Percent	Percent
1909	982,500	216,806	(2)	22.1	(2)
1910	1,259,775	235,417	93	18.7	(3)
1911	1,512,375	394,401	1,969	26.1	0.4
1912	1,395,125	313,241	4,641	22.5	0.7
1913	1,449,975	191,019	18,378	13.2	1.3
1914	1,719,450	333,557	13,970	19.4	0.8
1915	1,855,325	220,909	17,352	20.0	1.4
1916	1,407,650	159,849	12,580	11.4	0.9
1917	1,312,470	109,438	16,968	8.3	1.3
1918	1,325,333	173,944	19,170	13.1	1.4
1919	1,211,464	152,760	22,799	12.6	1.9
1920	1,309,183	286,875	877	21.9	0.1
1921	930,475	87,470	(4)	9.4	(3)
1922	1,002,922	67,385	46	6.7	(3)
1923	979,617	40,697	(4)	4.3	(3)
1924	1,403,781	55,576	(4)	4.0	(3)
1925	1,617,015	59,308	6,579	3.7	0.4
1926	1,887,910	61,964	(4)	3.3	(3)
1927	1,476,609	59,558	51	4.0	(3)
1928	1,604,131	29,691	62	1.9	(3)
1929	1,572,322	32,505	(4)	2.1	(3)
1930	1,441,822	28,119	0	2.0	(3)
1931	1,694,123	43,453	0	2.6	(3)
1932	1,445,681	44,296	0	3.1	(3)
1933	1,302,786	23,031	(4)	1.8	(3)
1934	1,108,582	5,205	138,326	0.5	12.5
1935	1,165,736	3,768	144,580	0.3	12.4
1936	1,363,978	3,725	224,099	0.3	16.4
1937	1,661,426	7,791	69,388	0.4	3.5
1938	1,409,414	4,840	63,581	0.3	4.5
1939	1,325,241	20,508	13,828	1.5	1.0
1940	1,425,471	15,844	4,805	1.1	0.3
1941	1,249,872	8,353	32,521	0.7	2.6
1942	1,400,534	63,444	13,708	4.5	1.0
1943	1,235,829	6,514	4,577	0.7	0.4
1944	1,324,039	7,824	21,490	0.6	1.8
1945	1,016,647	6,302	14,789	0.6	1.5
1946	973,083	8,200	1,423	0.8	0.1
1947	1,275,603	34,723	4,312	2.7	0.3
1948	1,703,762	85,043	241	5.0	(3)
1949	1,847,304	149,549	0	8.1	0
1950 ⁶	1,194,34	62,929	0	5.3	0

¹Crude basis. Exports exclude following quantities of reexports (1,000 pounds): 1912, 72; 1913, 101; 1914, 30; 1916, 1; 1917, 48; 1918, 211; 1920, 39.

²Not available.

³Less than 0.05 percent.

⁴Less than 500 pounds.

⁵Calendar years 1926, 1928, and 1929.

⁶Preliminary.

Bureau of Agricultural Economics.

FATS AND OILS

TABLE 48.—Cottonseed oil: Exports from the United States, by country of destination, averages 1909-13, 1924-28 to 1934-38, and 1942-44, annual 1945-50

Country	Year beginning July 1										
	1909-13	1924-28	1929-33	1934-38	1942-44	1945	1946	1947	1948	1949	1950
	1,000 pounds	1,000 pounds	1,000 pounds	1,000 pounds	1,000 pounds	1,000 pounds	1,000 pounds	1,000 pounds	1,000 pounds	1,000 pounds	1,000 pounds
Canada	20,545	33,548	20,602	666	5,909	389	129	69	27,996	93,371	34,025
Mexico	21,994	3,946	1,593	416	72	8	3	(1)	63	32	(2)
Panama Republic	1,344	0	908	801	53	8	5	22	167	28	(2)
Canal Zone	(3)	(3)	(8)	(5)	5	1,301	148	0	999	862	758
Cuba	3,523	3,091	6,520	964	205	49	13	1,626	2,950	1,147	1,353
Argentina	9,300	1,458	74	11	0	0	0	0	0	0	(2)
Netherlands Antilles	55	0	0	31	160	220	85	159	528	155	297
Denmark	2,932	0	0	0	0	0	0	3,267	4,301	6	(2)
United Kingdom	39,832	0	0	57	5,601	0	0	0	8,183	1	(2)
Netherlands	58,259	2,409	0	74	0	0	0	3,623	2,154	948	(2)
Norway	7,515	1,220	0	0	0	0	0	0	0	0	(2)
Belgium-Luxembourg ..	4,055	0	0	0	0	0	0	440	835	2	(2)
France	14,510	0	0	0	0	2,461	5,058	11,075	16	0	(2)
Germany	13,185	598	0	0	0	0	6	0	5,799	27,992	0
Austria	44,951	0	0	0	0	0	0	1,590	6,368	124	(2)
U.S.S.R.	4,649	0	0	0	14,882	0	0	0	0	0	(2)
Italy	27,559	0	0	0	0	0	0	7,714	242	0	
Greece	145	0	0	0	0	0	(2)	2,218	116	0	
Philippine Republic ..	6	0	0	817	0	196	1,608	4,275	1,658	4,310	8,536
Japan	33	0	1,946	735	0	0	0	1,458	287	12,551	7,262
Other countries	37,241	5,801	1,745	278	807	1,243	423	2,781	3,525	7,507	9,911
Total	271,429	52,172	33,590	4,880	25,295	5,895	7,479	32,385	75,503	149,474	62,244

¹Less than 500 pounds.²If any, included in "Other countries."³Not separately classified prior to Jan. 1, 1938.⁴Austria-Hungary.

Office of Foreign Agricultural Relations.

COTTONSEED CAKE AND MEAL

TABLE 45.—Cottonseed cake and meal: Production, exports, and imports, United States, 1909-50

Year beginning October 1	Production ¹	Exports ²	Imports ³	Exports as percentage of production	Imports as percentage of production
	1,000 short tons	1,000 short tons	1,000 short tons	Percent	Percent
1909	1,326	330	(4)	24.1	(4)
1910	1,792	402	(4)	22.4	(4)
1911	2,151	647	(4)	30.1	(4)
1912	1,999	564	(5)	28.2	(5)
1913	2,220	400	(4)	18.0	(4)
1914	2,648	740	(4)	27.9	(4)
1915	1,923	529	(4)	27.5	(4)
1916	2,225	375	17	25.8	0.6
1917	2,111	28	15	1.0	0.7
1918	2,121	209	32	9.9	1.5
1919	1,776	172	19	9.7	1.1
1920	1,891	300	1	16.0	0.1
1921	1,346	258	1	17.7	0.1
1922	1,454	201	(6)	13.8	(6)
1923	1,551	142	1	9.2	0.1
1924	2,234	473	2	21.2	0.1
1925	2,564	367	1	14.3	(6)
1926	2,923	494	20	16.9	0.7
1927	1,982	291	16	14.7	0.8
1928	2,332	310	14	13.3	0.6
1929	2,289	126	18	5.5	0.8
1930	2,086	35	(6)	2.7	(6)
1931	2,499	219	1	8.8	(6)
1932	2,105	146	3	6.9	0.1
1933	1,835	63	5	3.4	0.3
1934	1,589	3	47	0.2	3.0
1935	1,791	11	8	0.6	0.3
1936	2,146	13	27	0.6	1.3
1937	2,759	89	3	3.2	0.2
1938	1,970	12	4	0.6	0.2
1939	1,775	5	33	0.3	1.9
1940	1,988	1	32	0.1	2.6
1941	1,792	1	37	0.1	2.1
1942	2,015	2	47	0.1	2.3
1943	1,749	1	96	0.1	5.5
1944	1,916	(6)	87	(6)	4.5
1945	1,410	(6)	48	(6)	3.4
1946	1,428	5	16	0.4	1.1
1947	2,016	10	14	0.5	0.7
1948	2,416	122	40	5.0	1.7
1949	2,497	124	105	5.0	4.2
1950 ⁷	1,719	13	91	0.8	5.3

¹1909-16: year beginning August 1.

²1909-29: year beginning July 1.

³1919-28: calendar years.

⁴Not available.

⁵Less than 500 tons.

⁶Less than 0.05 percent.

⁷Preliminary.

Bureau of Agricultural Economics.

FATS AND OILS

TABLE 50.—Cottonseed cake and meal: Exports from the United States, by country of destination, averages 1935-39 and 1940-44, annual 1945-50

Country	Year beginning July 1							
	1935-39	1940-44	1945	1946	1947	1948	1949	1950 ¹
	Long tons	Long tons	Long tons	Long tons	Long tons	Long tons	Long tons	Long tons
Europe:								
United Kingdom	1,468	0	0	0	0	0	0	0
Ireland	2,330	0	0	0	0	0	0	0
Netherlands	1,188	0	0	0	0	0	0	0
Norway	1,094	0	0	0	0	11,440	21,269	1,270
Belgium	849	0	0	0	7,907	0	0	0
Germany	3,933	0	0	0	0	22	0	0
France	0	0	0	590	0	2,570	12,310	0
Denmark	9,776	0	0	3,726	0	85,057	72,808	15,083
Other	849	0	0	403	500	500	0	0
Total	21,507	0	0	4,719	8,407	99,589	106,387	16,353
Canada	3,221	715	4	33	115	126	75	28
Latin American Republics	1,045	82	9	12	14	415	143	79
Other countries	58	96	0	0	2	3	3	8
Grand total	25,831	893	13	4,764	8,539	100,133	106,608	16,468

¹Preliminary.

Bureau of Agricultural Economics.

FLAXSEED

TABLE 51.—Flaxseed: Production in specified areas, averages 1909-13, 1925-29 to 1935-39, and 1942-45, annual 1946-50¹

Country	1909-13	1925-29	1930-34	1935-39	1942-45	1946	1947	1948	1949	1950 ²
	1,000 bushels	1,000 bushels	1,000 bushels	1,000 bushels	1,000 bushels	1,000 bushels	1,000 bushels	1,000 bushels	1,000 bushels	1,000 bushels
North America:										
Canada	12,040	4,558	2,225	1,508	12,561	6,403	12,260	17,721	2,264	4,666
Mexico	(3)	42	61	111	1,118	789	1,173	1,911	1,962	1,417
United States	19,545	20,216	11,501	10,991	50,198	22,566	40,618	54,903	42,976	39,263
Total	31,585	24,816	13,807	12,610	51,877	29,780	54,051	74,435	47,242	45,336
Europe:										
Austria	112	49	24	36	106	40	36	69	53	(3)
Belgium	472	512	311	664	267	617	470	587	627	496
Bulgaria	6	3	10	52	141	10	47	(3)	(3)	(3)
Czechoslovakia	435	350	126	243	(3)	315	212	376	481	(3)
Denmark	(3)	(3)	(3)	(3)	(3)	47	401	737	552	575
Finland	(3)	(3)	(3)	(3)	(3)	(3)	(3)	66	160	110
France	534	598	363	464	579	357	350	367	506	553
Germany, Western	(3)	536	148	476	1,938	819	468	622	359	239
Germany, Other	(3)	(4)	(4)	260	(4)	(4)	700	750	(3)	(3)
Greece	(3)	(3)	(3)	79	(3)	157	98	98	118	79
Hungary	63	54	252	283	(3)	98	(3)	256	(3)	(3)
Italy	340	368	140	202	426	252	454	472	451	457
Netherlands	376	445	175	546	373	314	306	606	696	509
Poland	2,415	2,620	1,974	1,578	(3)	367	(3)	(3)	(3)	(3)
Rumania	224	267	415	273	(3)	137	(3)	(3)	(3)	(3)
Sweden	14	(3)	(3)	(3)	(3)	272	645	1,012	2,047	1,581
United Kingdom	(3)	(3)	(3)	(3)	(3)	100	600	1,400	930	600
Yugoslavia	161	47	29	52	(3)	(3)	(3)	70	89	40
Total ⁵	5,150	5,849	3,967	5,300	3,849	4,055	5,835	9,630	10,790	9,490
U. S. S. R. (Europe and Asia)										
	18,984	22,475	29,636	32,115	(3)	11,257	13,800	19,290	(3)	(3)
Asia:										
Turkey	(3)	264	176	349	467	296	748	1,765	2,042	1,100
India	10,670	16,968	17,064	18,096	15,240	14,520	13,120	17,240	16,920	16,440
Pakistan		98	156	131	211	3	(3)	530	550	520
China							(3)	219	156	177
Total ⁵	19,966	17,398	17,371	18,925	16,010	15,700	15,180	20,070	19,975	18,655
South America:										
Argentina	31,117	23,390	(3)	59,571	45,978	40,706	35,470	17,046	26,613	20,956
Brazil	(3)	(3)	(3)	(3)	(3)	591	709	865	1,575	1,378
Chile	19	18	(3)	37	156	170	168	241	151	171
Uruguay	951	(3)	(3)	3,894	3,228	2,943	3,962	4,596	2,938	3,543
Total ⁵	32,087	23,603	(3)	64,035	49,362	44,315	40,210	22,750	31,260	26,050
Africa:										
Algeria	(3)	(3)	(3)	(3)	(3)	(3)	(3)	392	673	174
Egypt	(3)	65	44	87	296	43	136	312	409	59
French Morocco	(3)	410	440	362	684	236	472	1,443	2,382	551
Tunisia	(3)	(3)	(3)	4	(3)	(3)	6	209	839	205
Total ⁵	(3)	600	484	700	920	580	1,030	3,100	5,500	2,525
Oceania:										
Australia	(3)	(3)	(3)	(3)	(3)	(3)	11	106	268	361
New Zealand	40	84	53	17	106	120	140	(3)	(3)	320
Total ⁵	49	84	53	17	108	175	155	210	370	685
Estimated world total ⁶	110,802	153,100	145,364	133,500	122,124	105,600	130,260	149,490	141,190	121,770

¹Years refer to year of harvest in the Northern Hemisphere and include the harvest immediately following in the Southern Hemisphere. Thus, the crop harvested in Northern Hemisphere countries in 1950 is combined with the Southern Hemisphere harvest, which began late in 1950 and ended early in 1951. Estimates do not include China, where annual production probably varies from 1 to 2 million bushels.

²Preliminary.

³Not available.

⁴Included in Western Germany.

⁵Includes estimates for the above countries for which data are not available, and for minor producing countries.

Office of Foreign Agricultural Relations.

FATS AND OILS

TABLE 52.—Flavored: Production, exports, and imports, United States, 1909-50

Year beginning July 1	Production	Exports ¹	Imports	Exports as percentage of production	Imports as percentage of production
	1,000 bushels	1,000 bushels	1,000 bushels	Percent	Percent
1909	19,511	65	5,002	0.3	25.6
1910	11,384	1	10,499	(2)	92.3
1911	18,537	4	6,042	(2)	32.9
1912	28,139	17	5,294	0.1	18.8
1913	15,095	308	8,633	2.0	57.5
1914	12,940	4	10,905	(2)	82.4
1915	11,270	3	14,879	(2)	130.2
1916	11,829	1	12,394	(2)	104.8
1917	8,462	21	15,587	0.2	159.1
1918	12,779	16	6,427	0.1	65.9
1919	6,770	24	23,392	0.4	345.5
1920	10,900	1	16,170	(2)	148.3
1921	8,107	2	15,632	(2)	184.2
1922	10,520	(3)	28,008	(2)	257.7
1923	14,543	0	19,577	0	118.2
1924	31,220	0	15,419	0	49.0
1925	22,334	0	19,354	0	86.7
1926	18,531	0	24,224	0	130.7
1927	26,174	0	18,112	0	71.9
1928	19,128	0	25,494	0	122.9
1929	15,924	0	19,652	0	123.4
1930	21,673	0	7,613	0	35.0
1931	11,755	0	15,849	0	117.8
1932	11,511	0	8,213	0	54.0
1933	6,904	0	17,901	0	259.3
1934	5,719	0	15,332	0	268.1
1935	14,914	0	15,398	0	103.2
1936	5,331	0	26,098	0	489.5
1937	7,070	0	17,861	0	252.6
1938	8,032	0	18,744	0	233.4
1939	19,606	0	13,212	0	67.4
1940	50,924	0	11,198	0	36.2
1941	35,133	43	23,270	0.1	72.4
1942	40,976	2	6,328	(2)	15.4
1943	50,009	16	16,802	(2)	33.6
1944	21,865	8	3,058	(2)	23.5
1945	34,557	27	5,429	0.1	9.9
1946	22,588	12	1,353	0.1	6.0
1947	40,818	22	721	0.1	1.8
1948	54,803	4,674	618	8.5	1.1
1949	42,976	1,991	2	4.4	(2)
1950	40,236	2,873	(3)	7.1	(2)

¹Not including following quantities of reexports (1,000 bushels): 1911, 22; 1914, 63; 1917, 1; 1919, 25; 1912, 1915, 1918, 1920-22, less than 500 bushels.

²Less than 0.05 percent.

³Less than 500 bushels.

Bureau of Agricultural Economics.

TABLE 55.—Linseed oil: Production, exports, and imports, United States, 1909-50

Year beginning July 1	Production	Exports	Imports for consumption	Exports as percentage of production	Imports as percentage of production
	1,000 pounds	1,000 pounds	1,000 pounds	Percent	Percent
1909	(1)	1,713	3,507	--	--
1910	(1)	1,314	29,686	--	--
1911	(1)	1,852	5,529	--	--
1912	461,656	5,151	2,134	0.7	0.5
1913	613,977	11,931	1,213	1.9	0.2
1914	507,422	1,993	4,350	0.4	0.9
1915	511,568	10,045	663	2.0	0.1
1916	531,588	6,180	711	1.2	0.1
1917	482,199	11,465	633	2.4	0.1
1918	375,452	5,606	196	1.5	0.1
1919	507,815	6,525	34,122	1.7	6.7
1920	484,313	4,210	14,974	0.9	3.1
1921	440,424	2,744	168,705	0.6	38.3
1922	594,730	3,105	56,764	0.5	9.5
1923	673,918	2,628	17,640	0.4	2.6
1924	751,340	2,405	23,587	0.3	3.1
1925	705,635	2,335	16,733	0.3	2.4
1926	749,947	2,758	1,331	0.4	0.2
1927	810,603	2,221	346	0.3	(2)
1928	737,533	2,020	6,677	0.3	0.9
1929	651,036	2,129	5,416	0.3	0.8
1930	488,543	1,298	256	0.3	0.1
1931	438,783	673	26	0.2	(2)
1932	318,120	791	36	0.2	(2)
1933	442,795	695	10,680	0.2	2.4
1934	404,060	795	3,085	0.2	0.6
1935	505,530	1,022	1,151	0.2	0.2
1936	587,093	1,095	452	0.2	0.1
1937	504,810	821	243	0.2	(2)
1938	501,545	615	64	0.2	(2)
1939	575,056	4,652	16	0.8	(2)
1940	707,230	5,262	69	0.7	(2)
1941	989,297	41,225	56	4.2	(2)
1942	849,180	23,764	55,594	9.9	6.5
1943	1,045,972	294,359	94,590	28.1	8.1
1944	631,109	168,778	27,112	26.3	4.3
1945	688,520	-20,042	93,825	0.5	16.9
1946	495,265	933	168,251	0.2	34.7
1947	594,656	27,566	13,798	4.6	2.3
1948	736,379	13,691	2,242	1.9	0.3
1949	728,092	4,776	65	0.7	(2)
1950 ³	844,450	26,067	0.5	3.1	(2)

¹Figures not available on July 1 basis.

²Less than 0.05 percent.

³Preliminary.

Bureau of Agricultural Economics.

FATS AND OILS

TABLE 54.—Linseed oil: Exports from the United States, by country of destination, averages 1909-13 and 1942-44, annual 1945-50

Country	Year beginning July 1							
	1909-13	1942-44	1945	1946	1947	1948	1949	1950
	1,000 pounds	1,000 pounds	1,000 pounds	1,000 pounds	1,000 pounds	1,000 pounds	1,000 pounds	1,000 pounds
Canada	154	638	271	256	343	76	78	1,321
Iceland	0	582	475	1	96	5	0	275
Cuba	170	801	1,185	99	980	252	155	2,914
Dominican Republic	40	(2)	0	18	109	33	17	11
Colombia	74	(2)	0	13	396	222	641	845
Venezuela	55	345	382	28	708	176	198	195
Canal Zone	244	23	138	160	159	17	48	78
Costa Rica	41	57	87	8	46	39	38	14
U. S. S. R.	(1)	182,408	247	0	0	0	0	0
Netherlands	4	0	0	1	5,677	2	17	687
United Kingdom	2,296	(C)	0	0	5	0	0	0
Belgium-Luxembourg	5	0	0	0	4,245	2	1	3,853
France	0	0	15,976	2	2,243	6,651	42	47
Germany	44	0	0	0	6,461	1,446	2,660	11,423
Austria	0	0	0	0	571	2,438	0	0
Portugal	0	(2)	0	(1)	175	71	0	0
Italy	(1)	(8)	0	(1)	132	0	(1)	0
Greece	0	0	0	(1)	65	944	14	14
Indochina and French India	0	(2)	0	0	227	0	0	131
Philippine Republic	114	0	107	67	437	377	316	249
Korea	(1)	0	0	0	292	167	0	0
Japan	12	0	0	0	608	2	12	1,489
French West Africa	0	(2)	0	(1)	111	18	17	0
Belgian Congo	0	92	44	1	181	23	2	54
Union of South Africa	(1)	398	0	7	1,905	333	45	9
Other countries	788	2,092	1,130	272	1,473	707	477	2,457
Total	4,041	187,443	20,042	953	27,566	13,990	4,778	26,067

Note: Exports to all destinations averaged 2,344,000 pounds in 1924-28, 1,155,000 pounds in 1929-34, and 910,000 pounds in 1934-38.

¹Less than 500 pounds.

²If any, included with "Other countries."

Office of Foreign Agricultural Relations and Bureau of Agricultural Economics.

LINSEED CAKE AND MEAL

TABLE 55.—Linseed cake and meal: Production, exports, and imports, United States, 1920-50

Year beginning July 1	Production	Exports	Imports ¹	Exports as percentage of production	Imports as percentage of production
	1,000 short tons	1,000 short tons	1,000 short tons	Percent	Percent
1920	459	196	--	42.7	--
1921	425	242	--	56.9	--
1922	585	268	84	51.9	0.7
1923	656	280	9	42.7	1.4
1924	742	346	10	46.6	1.3
1925	692	294	10	42.5	1.4
1926	739	312	20	42.2	2.7
1927	781	303	23	38.8	2.9
1928	716	323	32	45.0	4.5
1929	649	312	36	48.1	5.5
1930	498	153	12	30.7	2.4
1931	431	222	12	51.5	2.8
1932	318	121	10	38.1	3.1
1933	410	274	9	66.8	2.2
1934	367	190	12	51.8	3.3
1935	476	230	10	48.3	2.1
1936	539	280	22	51.9	4.1
1937	458	278	5	60.7	1.1
1938	451	268	9	59.4	2.0
1939	536	214	2	39.9	0.4
1940	632	4	(3)	0.6	(4)
1941	911	7	(3)	0.8	(4)
1942	790	10	(3)	1.3	(4)
1943	975	1	2	0.1	0.2
1944	585	61	10	0.2	1.7
1945	511	(3)	4	(4)	0.8
1946	432	2	(3)	0.5	(4)
1947	528	14	8	2.7	1.5
1948	670	66	4	9.9	0.6
1949	694	10	10	1.6	1.4
1950	770	13	1	1.7	0.1

¹Not reported separately prior to Sept. 22, 1922. Imports for consumption prior to 1929 and from Jan. 1, 1934, to 1950; general imports from July 1, 1929 to Dec. 31, 1933.

²Sept. 22, 1922, to June 30, 1923.

³Less than 500 tons.

⁴Less than 0.05 percent.

⁵Converted from rounded long tons (as published in Foreign Crops and Markets).

⁶Preliminary.

Bureau of Agricultural Economics.

TABLE 56.—Linseed cake and meal: Exports from the United States, by country of destination, averages 1909-13, 1924-28 to 1934-38, and 1942-44, annual 1945-50

Country	Year beginning July 1										
	1909-13	1924-28	1929-33	1934-38	1942-44	1945	1946	1947	1948	1949	1950
	1,000 pounds	1,000 pounds	1,000 pounds	1,000 pounds	1,000 pounds	1,000 pounds	1,000 pounds	1,000 pounds	1,000 pounds	1,000 pounds	1,000 pounds
Canada	874	0	0	1,124	0	18	(1)	0	493	844	16,961
British West Indies	9,088	0	0	(2)	434	22	195	0	121	208	3,203
Belgium-Luxembourg	296,935	184,956	145,661	256,211	0	582	3,727	19,978	0	0	7,016
Denmark	486	0	0	3,059	0	0	0	1,734	16,236	16,979	0
France	34,587	0	0	22,686	0	0	0	2,341	92,738	0	0
Germany	3,199	0	403	21,909	0	0	0	0	0	0	2,032
Ireland	(1)	0	668	3,630	0	0	309	0	0	0	0
Netherlands	280,785	373,890	211,713	114,307	0	0	0	8,026	9,946	0	0
United Kingdom	42,761	44,433	29,500	32,165	0	0	0	0	0	0	0
U. S. S. R.	0	0	0	0	612	0	0	0	0	0	0
Other countries	1,089	11,316	25,896	5,670	42	0	0	116	10,821	3,993	800
Total	661,816	614,595	414,041	470,980	1,091	620	4,229	28,197	152,355	22,024	30,012

¹Less than 500 pounds.

²If any, included with "Other countries."

Office of Foreign Agricultural Relations.

FATS AND OILS

TABLE 27.—Peanuts (in the shell);¹ Production in specified areas, averages 1930-34, 1935-39, and 1943-45, annual 1946-50

Country	1930-34	1935-39	1943-45	1946	1947	1948	1949	1950 ²
	1,000 short tons	1,000 short tons	1,000 short tons	1,000 short tons	1,000 short tons	1,000 short tons	1,000 short tons	1,000 short tons
North and Central America:								
Mexico	5.8	12.2	63.0	36.7	36.8	36.6	42.1	70.3
United States	452.8	614.7	1,059.5	1,019.0	1,090.8	1,167.9	932.4	1,009.8
Cuba	(4)	8.4	27.8	29.0	25.5	11.0	6.0	6.2
Dominican Republic	(4)	3.8	6.6	8.9	9.0	10.2	22.6	19.0
Total ³	458.6	640.0	1,156.7	1,099.0	1,165.0	1,233.0	1,011.0	1,110.0
Europe:								
Bulgaria	(4)	2.2	(4)	1.3	1.3	(4)	(4)	(4)
Italy	(4)	1.6	(4)	4.4	7.9	7.2	6.9	8.1
Spain	23.9	23.3	(4)	12.1	11.1	12.7	(4)	(4)
Total ³	23.9	28.0	(4)	18.0	22.0	23.0	22.0	22.0
U. S. S. R. (Europe and Asia) ⁵	(4)	(4)	(4)	(4)	(4)	(4)	(4)	(4)
Asia:								
Turkey	(4)	1.9	(4)	1.9	(4)	3.9	4.4	4.4
Burma	183.5	192.2	(4)	112.0	171.4	165.6	133.1	162.4
China	3,100.2	2,913.4	1,199.0	3,036.4	2,918.8	3,160.4	3,224.3	(4)
Manchuria	69.6	121.6	(4)	(4)	(4)	(4)	(4)	(4)
French India	2.7	5.6	(4)	(4)	(4)	(4)	(4)	(4)
French Indochina	14.0	15.0	(4)	(4)	(4)	(4)	(4)	(4)
India	2,805.0	3,295.7	4,029.0	4,012.0	3,820.3	3,249.1	3,794.5	3,730.7
Japan	13.0	14.6	(4)	19.6	5.3	10.1	9.9	18.7
Taiwan	51.4	32.5	(4)	41.2	31.3	59.6	52.7	66.9
Kwantung leased territory	77.3	91.1	(4)	(4)	(4)	(4)	(4)	(4)
Indonesia	237.8	229.1	(4)	116.6	212.5	272.8	314.2	262.7
Philippine Republic	4.6	4.7	(4)	3.4	5.6	6.2	(4)	6.6
Thailand	(4)	(4)	(4)	2.5	9.7	14.0	15.6	10.5
Total ³	6,229.6	7,021.0	74,919.5	7,553.0	7,370.0	7,111.0	7,780.6	7,991.0
South America:								
Argentina	222.0	27.3	166.5	227.9	126.2	173.2	29.3	100.2
Brazil	(4)	14.6	30.3	34.9	59.0	123.2	149.6	129.6
Paraguay	6.3	19.4	12.9	6.0	1.7	1.1	2.3	2.3
Uruguay	0.5	1.2	3.6	4.2	4.2	10.6	11.7	4.5
Total ³	235.0	129.0	216.0	310.0	290.0	346.0	290.0	240.0
Africa:								
Anglo-Egyptian Sudan	6.1	8.1	11.4	6.7	8.6	9.0	15.0	(4)
Belgian Congo	100.5	85.1	(4)	(4)	(4)	(4)	170.0	121.4
Tanganyika	21.3	23.4	6.2	24.0	34.0	22.0	(4)	(4)
Uganda	1.4	2.2	(4)	169.7	165.3	174.7	(4)	(4)
Gambia	71.2	52.1	(4)	63.2	78.4	69.4	60.0	(4)
Egypt	17.1	17.2	20.4	16.9	20.6	19.9	16.0	20.0
French Equatorial Africa and Cameroon	13.6	24.7	(4)	(4)	229.0	60.6	25.2	(4)
French West Africa	734.4	870.9	456.9	660.0	624.5	921.5	803.6	661.4
Madagascar	6.0	6.6	7.7	8.8	7.6	9.5	9.0	9.7
Mozambique	40.6	42.9	12.6	36.9	26.9	28.9	15.0	20.0
Nigeria and British Cameroons	345.0	324.7	325.9	216.0	560.0	615.0	600.0	400.0
Angola	17.0	6.2	(4)	1.1	1.7	6.1	2.3	2.8
Portuguese Guinea	23.5	22.0	30.5	22.8	42.8	43.2	69.6	(4)
Southern Rhodesia	(4)	1.6	(4)	4.4	2.2	2.4	1.1	1.9
Union of South Africa	7.9	12.0	10.3	15.7	31.2	79.4	62.9	20.0
Total ³	1,610.4	1,686.0	1,102.6	1,722.6	2,129.0	2,224.0	2,051.0	1,606.0
Oceania:								
Australia	2.2	6.1	6.2	14.9	23.5	17.8	11.8	6.9
Total ³	2.2	6.5	6.2	15.5	27.0	19.0	12.0	10.0
Estimated world total ..	8,692.5	9,526.0	10,056.3	10,780.0	10,990.0	11,032.0	11,098.0	11,161.0

¹Southern Hemisphere peanut crops, which are harvested from April to June, are combined with those of the Northern Hemisphere harvested from September through December of the same year.

²Preliminary.

³Includes estimates for the above countries for which data are not available and for minor producing countries.

⁴Not available.

Office of Foreign Agricultural Relations.

PEANUTS

61

TABLE 56.—Peanuts (in the shell): Exports from specified countries, averages 1909-13 and 1925-29 to 1940-44, annual 1946-50

Country	1909-13	1925-29	1930-34	1935-39	1940-44	1946	1947	1948	1949	1950
	Short tons	Short tons	Short tons	Short tons	Short tons	Short tons	Short tons	Short tons	Short tons	Short tons
North America:										
United States	5,402	2,284	1,895	226	4,028	49,316	168,529	349,289	266,245	39,754
Mexico	(1)	(1)	(1)	2	1,720	747	1,095	512	7,873	16,406
South America:										
Argentina	(1)	200	(1)	5,654	28,860	7,590	0	0	0	0
Brazil	(1)	(1)	(1)	8	(1)	(1)	(1)	37	7,028	465
Africa:										
Anglo-Egyptian Sudan ..	(1)	(1)	(1)	5,612	(1)	(2)	(2)	(2)	14,378	5,293
Angola	(1)	(1)	(1)	560	(1)	958	1,508	4,940	3,069	6,826
Belgian Congo	(1)	(1)	(1)	2,478	8,866	198	0	3	(1)	2,250
Gambia	65,968	87,164	71,271	57,778	31,393	42,305	60,754	77,206	78,000	58,790
Egypt	(1)	(1)	(1)	620	(1)	(1)	(1)	856	1,883	955
Cameroon	(1)	747	2,645	11,227	(1)	(1)	(1)	4,020	6,750	8,092
French Togo	(1)	(1)	(1)	2,600	1,750	7,262	3,446	3,828	5,120	3,541
French West Africa	(1)	(1)	(1)	687,498	301,700	272,554	317,504	400,744	347,600	332,577
Kenya and Uganda	(1)	(1)	(1)	2,212	74,600	(1)	(1)	3,667	250	656
Madagascar	(1)	(1)	(1)	227	(1)	(1)	(1)	6	1,560	(1)
Mozambique	7,955	40,810	40,635	42,875	14,280	26,440	8,166	6,430	327	2,111
Nigeria	8,582	200,034	317,129	354,720	305,600	479,920	429,850	411,794	633,573	525,650
Portuguese Guinea	9,585	22,746	26,518	27,982	30,580	26,787	42,858	42,203	46,808	40,000
Tanganyika	4,687	19,296	21,332	23,565	11,782	798	5,937	3,504	940	85
Asia:										
China	69,256	204,561	267,839	126,781	54,665	2,427	17,098	25,408	9,545	(1)
India	251,724	680,068	645,386	1,044,778	323,400	101,178	93,011	95,540	91,246	166,757
Indonesia	15,141	50,627	22,901	31,387	(1)	3	39	12,250	18,500	36,623
Manchuria	(1)	(1)	69,674	127,765	(1)	(1)	(1)	(1)	(1)	(1)

*Not available.

†Not separately classified.

‡Average of less than 5 years.

Office of Foreign Agricultural Relations.

TABLE 59.—Peanuts (in the shell): Imports into specified countries, averages 1909-13 and 1925-29 to 1940-44, annual 1946-50

Country	1909-13	1925-29	1930-34	1935-39	1940-44	1946	1947	1948	1949	1950
	Short tons	Short tons	Short tons	Short tons	Short tons	Short tons	Short tons	Short tons	Short tons	Short tons
Algeria	3,511	5,042	7,973	6,407	(1)	(1)	13,087	15,184	15,563	26,374
Belgium-Luxembourg ..	34,211	30,625	31,814	99,665	(1)	5,656	19,185	1,782	6,020	29,860
Malaya, Federation of ..	9,744	15,200	12,026	16,002	(1)	4,937	9,565	11,328	9,460	12,946
Burma	(1)	(1)	(1)	20,912	(1)	(1)	(1)	64	0	(1)
Canada	3,651	14,891	14,947	18,401	32,567	66,495	44,528	70,160	37,955	49,555
Czechoslovakia	(1)	(1)	37,000	45,096	(1)	(1)	(1)	(1)	(1)	(1)
Denmark	2,618	20,051	35,866	47,680	(1)	9,660	1,730	1,316	5,325	15,535
France	619,829	604,753	1,014,665	1,111,089	435,333	264,610	296,265	330,872	443,323	349,160
French Morocco	(1)	(1)	3,500	3,551	(1)	24,587	21,636	12,902	(1)	(1)
Hong Kong	(1)	(1)	22,600	44,219	(1)	(1)	740	15,235	23,775	20,670
Italy	597	126,169	114,267	121,856	(1)	(1)	5722	40,292	21,460	36,650
Japan	0	13,501	16,847	22,113	18,180	(1)	(1)	3773	32,737	67,700
Netherlands	61,431	101,986	132,681	258,910	(1)	25,357	12,650	10,662	11,712	13,943
Norway	(1)	(1)	17,200	13,470	1,300	10,242	8,997	10,662	11,712	13,943
Israel	(1)	(1)	6,200	22,718	19,100	34,371	824	504	1,675	(1)
Portugal	(1)	(1)	(1)	24,987	36,640	41,668	39,651	44,338	44,463	31,280
Sweden	10	8,047	4,417	3,253	500	8,600	216	859	0	225
Union of South Africa ..	1,582	2,282	5,062	21,985	(1)	10,156	25,015	85	0	(1)
United Kingdom	0	243,093	184,831	395,945	853,960	707,413	474,275	604,900	660,300	604,240
United States	10,499	39,281	2,617	2,375	3,080	1	4	11	2	8
Uruguay	(1)	(1)	300	11,578	(1)	(1)	(1)	(1)	(1)	(1)
Western Germany	27,465	65,593	684,575	2455,405	9,000	(1)	500	144,990	111,585	32,341

*Not available.

†Average of less than 5 years.

‡Incompleta.

Office of Foreign Agricultural Relations.

FATS AND OILS

TABLE 60.—Peanut oil: Exports from specified countries, average 1935-39, annual 1946-50

Country	1935-39	1946	1947	1948	1949	1950
	Short tons	Short tons	Short tons	Short tons	Short tons	Short tons
Argentina	33	12,072	5,697	1,774	0	0
Brazil ¹	—	—	—	—	9,200	0
China	36,079	1,178	2,513	2,396	(2)	(2)
Denmark	10,062	396	136	32	15	35
France	51,519	1,657	14	170	324	1,297
French West Africa	6,015	39,534	39,561	57,320	61,075	76,754
India	6,596	7,325	30,440	47,005	28,737	33,577
Indonesia	10,130	(2)	(2)	(2)	(2)	97
Mozambique	36	1,593	4,138	(2)	1,693	1,173
Netherlands	43,902	3,432	26	2,118	920	12,475
United Kingdom	24,168	151	874	5,601	(2)	(2)
United States ²	4163	133	790	363	34,229	20,154

¹Not separately classified prior to 1949.²Not available.³Crude and refined in terms of crude.⁴1939 only.

Office of Foreign Agricultural Relations.

TABLE 61.—Peanut oil: Imports into specified countries, average 1935-39, annual 1946-50

Country	1935-39	1946	1947	1948	1949	1950
	Short tons	Short tons	Short tons	Short tons	Short tons	Short tons
United States	22,028	43	48	31	(1)	0
Canada	34,988	537	4,493	11,293	2,750	4,02
Belgium-Luxembourg	6,972	1,172	(2)	4,365	39,080	23,240
Czechoslovakia	1,665	(2)	(2)	(2)	(2)	(2)
France	1,438	6,372	5,122	19,136	19,400	49,550
Western Germany	36,676	(2)	(2)	95	945	16,224
Italy	445	(2)	(2)	2,357	20,305	4,816
Netherlands	1,518	2,297	1,271	3,900	3,466	6,645
Portugal	1,920	520	1,116	1,771	(2)	55
Sweden	51	330	692	968	56	655
Switzerland	7,587	0	251	5,028	9,310	12,120
United Kingdom	6,203	0	0	8,221	7,792	7,890
Malaya, Federation of	10,306	104	406	549	726	1,623
Burma	215,558	(2)	(2)	2,236	14,002	(2)
Hong Kong	14,195	(2)	(2)	(2)	(2)	(2)
Syria and Lebanon	2,062	15	42	14	13	25
Algeria	24,143	18,630	11,795	11,508	10,339	(2)
French Morocco	7,130	12,370	15,760	12,324	4,960	(2)
Tunisia	37,232	6,731	2,940	2,637	140	(2)

¹Less than 0.5 ton.²Not available.³Average of less than 5 years.

Office of Foreign Agricultural Relations.

PEANUTS

63

TABLE 62.—Peanuts: Production, exports, and imports, United States, 1909-50

[Farm-stock basis]

Year beginning September 1	Production	Exports	Imports	Exports as percentage of production	Imports as percentage of production
	1,000 pounds	1,000 pounds	1,000 pounds	Percent	Percent
1909	354,605	5,659	32,241	1.6	9.1
1910	383,875	7,531	18,499	2.0	4.8
1911	385,800	8,216	16,111	2.2	4.4
1912	361,625	9,313	27,253	2.6	7.5
1913	383,000	9,887	58,238	2.6	15.2
1914	421,075	7,701	28,895	1.8	6.4
1915	480,680	12,898	35,669	2.7	7.4
1916	665,950	28,748	62,434	4.3	9.4
1917	988,705	17,833	100,266	1.8	10.1
1918	945,975	20,473	41,386	2.2	4.4
1919	688,270	15,889	186,602	2.3	27.1
1920	695,842	18,315	58,911	2.6	8.5
1921	678,200	16,304	14,387	2.7	2.1
1922	523,345	9,695	52,984	1.9	10.1
1923	568,150	5,244	74,037	0.9	13.0
1924	712,815	3,919	104,671	0.5	14.7
1925	721,650	5,702	56,681	0.8	7.9
1926	662,190	6,400	61,627	1.0	9.3
1927	844,220	7,252	83,675	0.9	7.5
1928	843,505	7,980	53,170	0.9	6.3
1929	898,197	4,851	14,374	0.5	1.6
1930	697,350	3,090	6,151	0.4	0.9
1931	1,055,815	7,804	1,854	0.7	0.2
1932	941,195	4,472	217	0.5	(1)
1933	819,620	1,389	696	0.2	0.1
1934	1,014,585	383	301	(1)	(1)
1935	1,152,795	366	432	(1)	(1)
1936	1,260,020	527	2,525	(1)	0.2
1937	1,232,755	949	4,548	0.1	0.4
1938	1,288,740	908	9,597	0.1	0.7
1939	1,213,110	863	8,611	0.1	0.7
1940	1,766,590	930	4,998	0.1	0.3
1941	1,475,205	6,719	1,421	0.6	0.1
1942	2,192,800	4,667	4,069	0.2	0.2
1943	2,176,420	32,431	1,812	1.5	0.1
1944	2,080,825	29,508	84,982	1.2	4.1
1945	2,042,235	61,949	1	3.0	(1)
1946	2,038,005	250,412	3	12.3	(1)
1947	2,181,695	482,460	26	22.1	(1)
1948	2,335,840	752,053	4	32.6	(1)
1949	1,864,780	130,933	10	7.0	(1)
1950 ^b	2,021,730	72,304	9	2.6	(1)

¹ Less than 0.05 percent.² Preliminary.

Bureau of Agricultural Economics.

FATS AND OILS

TABLE 63.—Peanuts (shelled basis):¹ Exports from the United States, by country of destination, averages 1909-15 and 1942-44, annual 1945-50²

Country	Year beginning July 1							
	1909-15	1942-44	1945	1946	1947	1948	1949	1950 ³
	1,000 pounds	1,000 pounds	1,000 pounds	1,000 pounds	1,000 pounds	1,000 pounds	1,000 pounds	1,000 pounds
Canada	4,831	8,133	31,303	51,004	55,074	41,093	10,102	1,247
Cuba	67	507	8	1,085	14	262	75	149
British West Indies	199	44	171	161	171	568	109	110
British Guiana	325	55	0	66	399	0	65	0
Denmark	0	0	0	1	4	2,432	1	1
Netherlands	56	0	0	9,682	39,120	2,534	0	(4)
Belgium-Luxembourg	0	0	0	38,028	183	14	57	54
France	139	0	2	45,774	52,697	85,630	17,881	2
Germany	25	0	1	54	135,925	204,429	20,724	1
Austria	0	0	501	9	29,529	45,414	56,981	0
Switzerland	0	0	1,204	4,605	4,018	271	11,274	14,140
U. S. S. R.	0	1,790	4,061	978	0	0	0	0
Czechoslovakia	0	0	1,423	384	6,662	0	0	0
Italy	0	0	0	2,562	0	38,048	24,009	13,509
Philippine Republic	1	0	45	337	255	300	55	25
Japan	0	0	0	452	1,833	50,322	4	9
French Morocco	0	0	0	0	0	3,311	22	0
Algeria	0	0	0	0	0	20,841	0	0
Other countries	599	176	1,662	28,155	17,738	3,907	7,845	14,317
Total	6,242	10,685	40,583	161,537	343,322	477,170	156,804	43,544

¹Unshelled peanuts converted to shelled on the basis of 3 pounds unshelled to 2 pounds shelled.²Comparable data not available for the period between the two world wars during which peanut exports were negligible.³Preliminary.⁴Less than 500 pounds.⁵Includes 4,292,000 pounds to the United Kingdom and 2,221,000 pounds to Poland.⁶Includes 16,808,000 pounds to Poland.

Bureau of Agricultural Economics and Office of Foreign Agricultural Relations.

PEANUT OIL

TABLE 64.—Peanut oil: Production, exports, and imports, United States, 1912-50

Year beginning October	Production ¹	Exports ² 3	Imports ⁴ 4	Exports as percentage of production	Imports as percentage of production
	1,000 pounds	1,000 pounds	1,000 pounds	Percent	Percent
1912	5454	--	11,914	--	2,524.2
1913	(5)	--	7,226	--	(5)
1914	81,006	--	6,200	--	616.3
1915	(6)	--	15,266	--	(6)
1916	43,008	--	25,682	--	59.3
1917	58,177	--	46,433	--	60.8
1918	112,594	--	159,280	--	123.7
1919	8,411	2,698	113,377	32.1	1,348.0
1920	28,227	1,915	3,245	6.8	11.5
1921	30,464	1,391	2,752	4.6	9.1
1922	7,208	102	3,059	1.4	111.4
1923	4,293	166	10,314	3.9	238.7
1924	15,134	--	2,923	--	19.3
1925	11,927	--	8,618	--	72.3
1926	7,950	--	2,679	--	33.4
1927	14,014	--	4,988	--	35.6
1928	12,977	--	3,542	--	27.3
1929	27,078	--	14,480	--	53.6
1930	15,549	--	14,318	--	92.1
1931	11,367	--	3,340	--	29.3
1932	14,302	--	1,269	--	8.8
1933	9,791	--	1,277	--	13.0
1934	65,585	--	78,792	--	132.7
1935	64,299	--	53,685	--	63.6
1936	77,912	--	75,747	--	71.5
1937	68,922	--	9,944	--	14.4
1938	85,467	67	10,194	(10)	11.9
1939	33,033	3,139	3,323	9.6	10.1
1940	173,702	4,656	2,670	3.6	1.5
1941	77,268	2,984	2,984	3.9	3.9
1942	133,486	813	50	0.6	(10)
1943	139,321	192	(5)	0.1	(10)
1944	118,520	162	--	0.1	--
1945	105,727	547	64	0.5	0.1
1946	147,827	1,258	110	0.9	0.1
1947	141,045	1,651	68	1.2	(10)
1948	148,046	44,091	(8)	30.2	(10)
1949	184,151	60,371	(8)	32.8	(10)
1950 ¹¹	166,084	52,632	0	20.4	0

¹It is believed that imported peanuts are not used for crushing.
²Not separately classified prior to July 1919, and included with other vegetable oils and fats from 1924-25 to December 1938. Excludes following quantities of reexports (1,000 pounds): 1912, 11; 1913, 86; 1914, 118; 1915, 183; 1916, 89; 1917, 142; 1918, 34; 1919, 95; 1920, 425; 1921, 42; 1922, 33; 1923, 77; 1924, 11,662; 1925, 60; 1926, 378; 1927, 625; 1928, 46; 1929, 83; 1930, 11,870; 1931, 11,468; 1932, 3.
³Before January 1949, imports and exports are on a crude basis; beginning January 1949, crude and refined are added as reported.
⁴Imports for consumption, beginning 1934.
⁵Calendar year.
⁶Not available.
⁷Excludes peanut oil entered duty-free for export.
⁸January-September.
⁹Less than 500 pounds.
¹⁰Less than 0.05 percent.
¹¹Preliminary.

Bureau of Agricultural Economics.

PEANUT CAKE AND MEAL

TABLE 65.—Peanut cake and meal: Production, exports, and imports, United States, 1919-50

Year beginning October	Production	Exports ¹	Imports ^{2, 3}	Exports as percentage of production	Imports as percentage of production
	1,000 short tons	1,000 short tons	1,000 short tons	Percent	Percent
1919	7.5	--	(9)	--	--
1920	25.1	--	(2)	--	--
1921	23.2	47.3	(2)	21.5	--
1922	5.9	0.3	2.9	4.3	42.0
1923	3.9	--	2.3	--	59.0
1924	15.2	--	0.2	--	1.3
1925	10.7	--	1.4	--	13.1
1926	7.7	--	2.1	--	27.3
1927	13.3	--	9.1	--	68.4
1928	12.2	--	5.3	--	43.4
1929	26.8	--	5.3	--	31.0
1930	15.4	--	2.2	--	14.3
1931	11.4	--	2.3	--	20.2
1932	14.6	--	2.3	--	15.6
1933	10.2	--	1.2	--	11.8
1934	43.8	--	3.5	--	8.0
1935	45.9	--	1.9	--	4.1
1936	37.0	--	9.6	--	15.6
1937	48.2	--	2.2	--	4.6
1938	55.0	--	10.5	--	16.2
1939	30.3	--	9.8	--	32.3
1940	133.5	--	7.5	--	5.6
1941	57.3	--	7.1	--	12.4
1942	103.0	0.1	4.6	0.1	4.6
1943	108.7	0.1	3.6	0.1	3.3
1944	98.6	0.4	2.5	0.4	2.5
1945	87.4	0.1	3.1	0.1	3.5
1946	122.0	26.2	1.1	21.5	0.9
1947	125.0	3.7	3.1	3.0	2.5
1948	116.7	21.1	0.9	18.1	0.8
1949	137.4	48.9	6.2	35.6	4.5
1950 ⁴	151.3	24.0	1.1	15.9	0.7

¹Export data not available for 1919-20, 1920-21, and 1923-24 through 1941-42.²Import data not available for 1919-20 through 1921-22.³Calendar year following, 1922-23 through 1932-33.⁴January-September.⁵October-December quarter estimated.⁶Preliminary.

Bureau of Agricultural Economics.

SOYBEANS

67

TABLE 66.—Soybeans: Production in specified countries, averages 1930-34, 1935-39, and 1942-43, annual 1946-50^a

Country	1930-34	1935-39	1942-43	1946	1947	1948	1949	1950
	1,000 bushels	1,000 bushels	1,000 bushels	1,000 bushels	1,000 bushels	1,000 bushels	1,000 bushels	1,000 bushels
North America:								
Canada	(2)	807	752	1,072	1,110	1,824	2,605	3,323
United States	16,603	56,167	190,602	203,395	186,451	227,217	234,194	299,279
Europe:								
Bulgaria	(2)	416	493	234	365	(2)	(2)	(2)
Hungary	(2)	125	(2)	56	81	90	(2)	(2)
Italy	(2)	81	(2)	27	150	107	52	29
Rumania	26	3463	(2)	(2)	(2)	(2)	(2)	(2)
U.S.S.R. (Europe and Asia)	(2)	25,605	(2)	(2)	(2)	(2)	(2)	(2)
Asia:								
Turkey	(2)	337	(2)	16	55	71	50	85
China (22 provinces)	231,327	307,666	59,538	196,610	201,322	210,820	179,200	(2)
Manchuria	197,571	191,294	112,000	122,639	119,059	(2)	86,000	(2)
Japan	12,251	12,358	11,323	7,418	7,161	8,085	8,240	11,864
Taiwan	172	3131	(2)	(2)	364	437	443	(2)
Korea ^d	20,286	17,654	(2)	4,924	4,886	4,924	6,654	(2)
Indonesia	5,692	9,751	(2)	4,408	6,719	9,406	9,186	9,002
Africa:								
Tanganyika	(2)	(2)	(2)	15	27	97	49	31
Union of South Africa	(2)	(2)	(2)	56	44	67	46	40
Estimated world total ^b	463,000	463,920	541,076	552,800	540,300	566,800	520,600	666,200

¹Years shown refer to years of harvest. Southern Hemisphere crops which are harvested in the early part of the year are combined with those of the Northern Hemisphere harvested the latter part of the same year.

²Not available.

³Average of less than 5 years.

⁴Beginning 1947, South Korea only.

⁵Includes estimates for the above countries for which data are not available, and for minor producing countries.

Office of Foreign Agricultural Relations.

TABLE 67.—Soybeans: Exports from specified countries, averages 1925-29 to 1940-44, annual 1946-50

Country	1925-29	1930-34	1935-39	1940-44	1946	1947	1948	1949	1950 ¹
	1,000 bushels	1,000 bushels	1,000 bushels	1,000 bushels	1,000 bushels	1,000 bushels	1,000 bushels	1,000 bushels	1,000 bushels
United States	0	936	24,793	985	2,906	2,505	6,497	23,361	19,110
China	52,186	37,347	137	422	272	2,200	925	(3)	(3)
Manchuria	(3)	88,937	89,186	(3)	(3)	(3)	(3)	(3)	(3)
Japan	93	52	43	68	(3)	(3)	(3)	(3)	(3)
Korea	5,200	(3)	3,300	4,465	(3)	(3)	(3)	(3)	(3)
Turkey	(3)	(2)	(3)	(3)	10	18	36	4	18
Bulgaria	(3)	(3)	295	745	(3)	(3)	(3)	(3)	(3)
Indonesia	(3)	(3)	225	(3)	(3)	(3)	250	11	(2)

¹Preliminary.

²Average of less than 5 years.

³Not available.

Office of Foreign Agricultural Relations.

TABLE 68.—Soybeans: Imports into specified countries, averages 1925-29 to 1940-44, annual 1946-50

Country	1925-29	1930-34	1935-39	1940-44	1946	1947	1948	1949	1950 ¹
	1,000 bushels	1,000 bushels	1,000 bushels	1,000 bushels	1,000 bushels	1,000 bushels	1,000 bushels	1,000 bushels	1,000 bushels
Canada	(2)	(2)	55	105	1,135	1,457	1,445	2,142	4,004
Belgium	(2)	(2)	523	(2)	(2)	(2)	533	1,086	1,729
Denmark	6,582	3,424	7,535	0	16	75	24	1,877	2,408
France	100	(2)	575	(2)	443	645	165	2,794	34
Italy	1,823	707	960	361	(2)	264	377	1,023	46
Netherlands	975	1,931	3,763	1,043	356	291	484	1,889	2,926
Norway	(2)	(2)	802	(2)	63	375	544	563	751
Sweden	2,779	1,764	4,686	191	(2)	158	0	0	0
United Kingdom	5,094	5,201	3,533	622	242	966	380	1,074	139
Western Germany	23,177	38,029	21,896	3,277	(2)	255	412	6,809	2,403
Japan	18,930	17,990	24,340	15,271	(2)	4,320	4,655	6,539	7,482

¹Preliminary.

²Not available.

³Average of less than 5 years.

⁴Incomplete.

Office of Foreign Agricultural Relations.

FATS AND OILS

TABLE 69.—Soybean oil: Exports from specified countries, averages 1935-39 and 1940-44, annual 1946-50

Country	1935-39	1940-44	1946	1947	1948	1949	1950 ¹
	Short tons	Short tons	Short tons	Short tons	Short tons	Short tons	Short tons
United States	3,254	17,609	42,508	51,587	41,517	188,244	122,105
China	328	112	0	1,330	61	(2)	(2)
Manchuria	77,924	(2)	(2)	(2)	(2)	(2)	(2)
United Kingdom	10,585	129	10	20	(2)	(2)	(2)
Netherlands	2,244	69	0	243	270	6,916	2,024
Denmark	15,752	145	0	12	35	85	54
Sweden	4,805	42	0	0	0	(2)	(2)
Japan	5,087	6	(2)	(2)	(2)	(2)	(2)

¹Preliminary.

*Not available.

Office of Foreign Agricultural Relations.

TABLE 70.—Soybean oil: Imports into specified countries, averages 1935-39 and 1940-44, annual 1946-50

Country	1935-39	1940-44	1946	1947	1948	1949	1950 ¹
	Short tons	Short tons	Short tons	Short tons	Short tons	Short tons	Short tons
Canada	1,360	2,616	6,077	4,046	2,949	5,200	4,300
Cuba	2,475	3,716	2,637	4,191	3,511	4,585	7,181
United States	5,957	661	0	0	0	120	0
Austria	60,316	(2)	(2)	4,685	45,151	413,839	47,682
Belgium	4,884	(2)	3,306	6,887	4,487	5,390	1,605
Denmark	1,690	865	87	3,440	3,341	336	319
France	21,650	(2)	2,306	8,394	2,458	40,438	(2)
Italy	2,642	365	2,220	2,500	956	24,742	17,769
Netherlands	15,658	300	2,756	7,658	1,285	15,076	9,624
Sweden	3,887	1,281	21	196	12	8	377
United Kingdom	15,490	1,409	0	2,284	3,371	190	(2)
Western Germany	27,854	(2)	(2)	(2)	7,852	47,850	40,965

¹Preliminary.²Average of less than 5 years.

*Not available.

*Incomplete.

Office of Foreign Agricultural Relations.

TABLE 71.—Soybeans: Production, exports, and imports, United States, 1924-50

Year beginning October 1	Production	Exports	Imports	Exports as percentage of production	Imports as percentage of production
	1,000 bushels	1,000 bushels	1,000 bushels	Percent	Percent
1924	4,247	(1)	60	--	1.2
1925	4,875	(1)	71	--	1.5
1926	5,239	(1)	87	--	1.3
1927	6,338	(1)	70	--	1.0
1928	7,680	(1)	77	--	1.0
1929	9,438	(1)	64	--	0.7
1930	15,929	(1)	54	--	0.4
1931	17,260	2,161	49	12.5	0.3
1932	15,158	2,450	13	16.2	0.1
1933	13,509	0	6	0	(B)
1934	23,157	19	5	0.1	(A)
1935	48,901	3,490	4	7.1	(B)
1936	33,721	19	17	0.1	0.1
1937	45,164	1,368	3	3.0	(A)
1938	61,906	4,401	3	7.1	(B)
1939	90,141	10,949	2	12.1	(B)
1940	76,045	237	1	0.3	(B)
1941	107,197	469	(5)	0.4	(B)
1942	187,524	604	(3)	0.5	(B)
1943	190,133	956	(8)	0.5	(B)
1944	192,121	5,033	4	2.6	(B)
1945	193,167	2,815	(3)	1.5	(B)
1946	203,395	3,104	(3)	1.6	(B)
1947	184,451	2,859	(3)	1.5	(B)
1948	227,217	23,010	7	10.1	(B)
1949	234,194	15,137	4	6.6	(B)
1950 ⁴	299,279	27,828	2	9.3	(B)

¹Not available.
²Less than 0.05 percent.
³Less than 500 bushels.
⁴Preliminary.

Bureau of Agricultural Economics.

TABLE 72.—Soybeans: Exports from the United States, by country of destination, averages 1937-38 and 1943-44, annual 1945-50¹

Country	Year beginning July 1							
	1937-38	1943-44	1945	1946	1947	1948	1949	1950
	1,000 pounds	1,000 pounds	1,000 pounds	1,000 pounds	1,000 pounds	1,000 pounds	1,000 pounds	1,000 pounds
Canada	99,586	13,561	76,223	105,242	64,074	128,016	174,092	309,816
Mexico	5,539	73	(2)	1	4	0	0	74
United Kingdom	3,606	35,346	20,373	16,349	0	0	2	0
U. S. S. R.	0	223	213	0	0	0	0	0
Norway	4,965	0	33,232	42,559	5,790	8,720	40,085	21,260
Denmark	1,757	0	981	0	0	42,285	150,934	51,384
Netherlands	14,438	12,037	21,458	0	0	85,762	71,154	57,822
Sweden	7,498	0	0	0	0	0	0	55
Belgium-Luxembourg	0	10,008	9,975	0	32,776	33,582	41,368	30,458
France	8,052	19,720	116,592	20,652	(2)	171,556	45	168,520
Germany	2,337	0	0	18,433	12	203,100	181,475	175,171
Austria	0	0	0	11,775	77	0	0	0
Italy	0	0	0	0	260	31,091	1,120	21,163
Greece	0	287	14,016	0	0	0	0	92
Poland and Danzig	0	0	3,788	0	0	0	0	0
Philippine Republic	0	0	2,658	1,037	1,770	3,133	7,030	9,599
Japan	0	0	0	14,076	78,178	263,162	335,691	670,204
French Morocco	0	0	0	0	0	19,388	0	9,701
Nigeria	0	0	0	0	0	8,886	0	0
Other countries	1,506	973	2,433	372	180	234	19,053	68,741
Total	147,087	92,243	303,942	230,516	179,111	1,106,966	1,022,030	1,614,265

¹Soybeans exports not reported separately prior to Jan. 1, 1937.
²Less than 500 pounds.

Office of Foreign Agricultural Relations.

FATS AND OILS

TABLE 73.—Soybean oil: Production, exports, and imports, United States, 1911-50

Year beginning October 1	Production ¹	Exports ^{2 3}	Imports	Exports as percentage of production	Imports as percentage of production
	1,000 pounds	1,000 pounds	1,000 pounds	Percent	Percent
1911	—	—	27,363	—	—
1912	—	—	11,283	—	—
1913	—	—	16,345	—	—
1914	—	—	16,507	—	—
1915	—	—	120,511	—	—
1916	—	—	205,064	—	—
1917	—	—	533,195	—	—
1918	—	—	541,536	—	—
1919	—	57,838	195,656	—	—
1920	—	4,129	21,633	—	—
1921	—	1,039	14,374	—	—
1922	1,693	2,007	43,605	118.5	2,575.6
1923	760	2,769	9,491	364.3	1,246.8
1924	2,268	791	17,875	34.9	792.5
1925	2,639	755	27,631	28.6	1,047.0
1926	2,658	4,423	17,696	166.4	665.8
1927	4,373	7,327	13,108	167.6	299.7
1928	7,284	8,410	17,182	115.3	235.9
1929	13,424	4,998	11,229	34.3	83.6
1930	34,688	5,152	5,854	14.9	16.9
1931	59,946	3,048	1,137	7.6	2.8
1932	29,078	1,540	2,762	4.6	9.5
1933	26,196	1,758	*1,662	6.7	6.3
1934	78,123	3,811	13,320	4.9	17.1
1935	208,965	4,396	⁶ 5,720	2.1	3.2
1936	163,711	4,884	⁶ 21,789	2.7	11.9
1937	279,279	6,656	⁶ 3,196	2.4	1.1
1938	416,111	7,142	2,487	1.7	0.6
1939	533,417	18,158	5,040	3.4	0.9
1940	564,417	14,424	2,634	2.6	0.5
1941	706,678	20,535	0	2.9	0
1942	1,206,166	44,101	(8)	3.7	(7)
1943	1,219,493	56,757	0	4.6	0
1944	1,346,704	67,154	0	5.0	0
1945	1,414,712	73,928	(8)	5.2	(7)
1946	1,531,096	91,455	6	6.0	(7)
1947	1,534,328	115,119	306	7.5	(7)
1948	1,506,854	310,873	363	17.2	(7)
1949	1,526,972	285,859	(8)	15.3	(7)
1950 ⁸	2,450,798	489,694	0	20.0	0

¹No domestic production reported prior to 1922.²Not separately shown prior to July 1919.³Not including following quantities of reexports (1,000 pounds): 1911, 167; 1912, 66; 1913, 5; 1914, 73; 1915, 2,041; 1916, 2,915; 1917, 1,632; 1918, 16,656; 1919, 4,281; 1920, 636; 1921, 63; 1922, 526; 1923, 19; 1924, 2,004; 1925, 201; 1926, 1,420; 1927, 639; 1928, 254; 1929, 517; 1930, 513; 1931, 428.⁴Imports for consumption, beginning January 1934.⁵Excludes soybean oil entered duty-free for export.⁶Less than 500 pounds.⁷Less than 0.05 percent.⁸Preliminary.

Bureau of Agricultural Economics.

SOYBEAN OIL

71

TABLE 74.—Soybean oil: Exports from the United States, by country of destination, average 1940-44, annual 1945-50¹

Country	Year beginning July 1						
	1940-44	1945	1946	1947	1948	1949 ²	1950 ²
	1,000 pounds	1,000 pounds	1,000 pounds	1,000 pounds	1,000 pounds	1,000 pounds	1,000 pounds
Europe:							
France	(3)	4,674	8,896	26,466	6,829	92	1,383
Finland	1,025	0	1,812	1,911	470	440	0
U. S. S. R.	15,259	1,616	1	0	0	0	0
United Kingdom	1,856	0	3,577	4,108	2,229	0	0
Germany	(3)	(3)	9	12,692	62,800	145,840	30,865
Spain	(3)	3,798	7,668	0	17,667	40,932	94,711
Austria	(3)	(3)	10	7,192	21,818	22,332	12,015
Greece	(3)	0	0	21	17,765	9,311	12,770
Belgium-Luxembourg	(3)	5,673	8,895	16,783	4,666	9,660	6,822
Netherlands	(3)	5,651	7,580	7,047	14,041	20,648	2,885
Italy	(3)	(3)	9,153	1,201	50,289	33,445	119,854
Other	577	1,472	10,555	26,087	10,478	8,327	20,113
Total	18,697	22,864	58,116	103,508	209,050	291,027	301,422
Canada							
Canada	4,696	7,487	10,443	5,995	6,845	9,567	16,805
Iceland	1,057	1,895	997	644	550	2,396	1,457
Latin American Republics:							
Cuba	7,514	15,121	9,161	10,345	9,434	10,227	16,401
Other	963	2,041	1,713	3,801	2,982	3,125	6,600
French West Indies	1,164	2,539	1,853	29	2	5	1
Netherlands Antilles	376	507	890	803	1,353	2,069	1,601
British West Indies	48	37	204	148	323	376	56
New Zealand	166	356	223	183	34	28	7
Union of South Africa	42	24	19	11	0	424	211
Other countries	462	2,260	3,250	3,305	4,501	11,762	17,368
Grand total	35,187	53,131	66,669	128,668	235,044	330,820	361,929

¹Country breakdown not available prior to 1940.²Preliminary.³If any, included with "Other."

Office of Foreign Agricultural Relations.

FATS AND OILS

TABLE 75.—Soybean cake and meal: Production, exports, and imports, United States, 1921-50

Year beginning October	Production	Exports	Imports	Exports as percentage of production	Imports as percentage of production
	1,000 short tons	1,000 short tons	1,000 short tons	Percent	Percent
1921	1.3	--	12.1	--	161.5
1922	3.8	--	12.3	--	323.7
1923	2.4	--	21.1	--	879.2
1924	7.6	--	19.3	--	240.8
1925	8.6	--	19.8	--	230.2
1926	8.5	--	25.9	--	298.0
1927	15.7	--	47.7	--	348.2
1928	21.5	--	69.5	--	323.3
1929	40.7	--	73.5	--	183.6
1930	98.6	--	24.0	--	24.3
1931	114.7	--	18.6	--	16.2
1932	84.3	--	28.3	--	33.4
1933	73.9	--	25.0	--	33.8
1934	220.4	--	64.2	--	29.1
1935	615.1	--	20.0	--	3.3
1936	495.9	--	55.7	--	11.2
1937	724.1	--	15.5	--	2.1
1938	1,054.4	135.0	12.3	3.5	1.2
1939	1,348.8	62.3	12.1	4.6	0.9
1940	1,545.4	25.4	8.1	1.6	0.5
1941	1,844.9	19.7	0	1.1	0
1942	3,200.3	20.9	0	0.7	0
1943	3,446.0	16.1	0	0.5	0
1944	3,698.6	10.0	0	0.3	0
1945	3,837.3	0.9	(2)	(3)	(3)
1946	4,086.4	141.7	0	3.5	0
1947	3,832.7	95.7	0	2.5	0
1948	4,330.5	150.6	3.2	3.5	0.1
1949	4,585.8	47.4	26.1	1.0	0.6
1950 ⁴	5,887.6	181.1	32.8	3.1	0.5

¹Partly estimated.²Less than 500 tons.³Less than 0.05 percent.⁴Preliminary.

Bureau of Agricultural Economics.

TABLE 76.—Palm kernels: Exports from principal producing countries, average 1935-39, annual 1947-50

Country	1935-39	1947	1948	1949	1950
	Short tons	Short tons	Short tons	Short tons	Short tons
Africa:					
Nigeria	369,292	354,483	366,435	420,935	465,815
Sierra Leone	83,775	68,590	74,403	85,726	79,821
Gold Coast	7,987	4,166	7,640	8,000	(1)
Gambia	776	1,298	1,390	1,490	1,580
French Equatorial Africa	14,283	10,240	8,337	9,389	9,138
Cameroun	39,470	28,578	33,212	39,912	31,785
Dahomey	561,600	28,344	42,518		
French Guinea	315,900	15,439	14,262		
Ivory Coast	9,830	6,512	9,369	294,239	293,098
Senegal	32,550	1,122	3,624		
French Togo	313,775	5,137	8,941	5,540	14,018
Angola	6,398	15,375	9,809	12,562	12,655
Portuguese Guinea	13,400	16,247	13,361	19,061	19,000
Sao Tome and Principe	3,500	5,431	7,227	5,538	7,980
Belgian Congo	94,002	53,530	91,904	89,221	94,546
Liberia	10,150	4,412	19,671	19,529	21,770
Total	746,686	615,964	712,323	810,171	859,205
Malaya, Federation of	8,132	5,874	7,249	9,795	10,168
Indonesia	44,134	1,759	12,212	31,595	26,560
Grand total	798,954	623,224	731,784	851,549	895,933

¹Not available.²Total French West Africa; colony distribution not available.³1934-38 average.⁴Estimated total.

Office of Foreign Agricultural Relations.

TABLE 77.—Palm oil: Exports from principal producing countries, average 1935-39, annual 1947-50

Country	1935-39	1947	1948	1949	1950
	Short tons	Short tons	Short tons	Short tons	Short tons
Africa:					
Nigeria	153,980	141,068	155,908	190,582	193,770
Sierra Leone	1,943	715	2,470	3,705	2,173
Gold Coast	549	205	400	290	(1)
French Equatorial Africa	6,314	2,948	2,633	4,311	3,168
Cameroun	9,542	1,128	2,592	6,924	3,225
Dahomey	² 19,300	783	10,978	} ³ 12,245	}
French Guines	² 270	0	0		
Ivory Coast	² 5,770	2	944		
French Togo	1,842	631	904	487	880
Angola	3,254	13,646	9,372	12,668	15,225
Portuguese Guines	950	1,089	760	1,308	(1)
Sao Tome and Principe	1,640	2,058	2,504	2,216	3,136
Belgian Congo	72,450	93,621	121,680	133,627	143,443
Liberia	1,180	1,237	3,254	2,237	1,825
Total	277,264	259,326	314,409	366,276	432,690
Malaya, Federation of	47,360	50,771	54,668	61,682	57,350
Indonesia	212,685	1,728	43,990	112,291	128,903
Grand total	537,309	311,825	413,067	540,739	566,943

¹Not available.²Average 1934-37.³Total French West Africa; colony distribution not available.⁴Estimated total.

Office of Foreign Agricultural Relations.

TABLE 78.—Tung oil: Imports and reexports, United States, 1912-50¹

Year	Imports		Reexports		Year	Imports		Reexports	
	1,000 pounds	1,000 pounds	1,000 pounds	1,000 pounds		1,000 pounds	1,000 pounds	1,000 pounds	1,000 pounds
1912	42,787	83	1925	83,004	5,379				
1913	42,587	162	1927	89,450	5,287				
1914	30,157	106	1928	109,222	6,186				
1915	33,976	169	1929	119,478	6,191				
1916	57,849	132	1930	126,323	6,259				
1917	41,091	244	1931	79,311	4,843				
1918	42,718	1,105	1932	75,922	3,328				
1919	53,653	2,493	1933	118,780	4,216				
1920	67,882	2,683	1934	110,067	3,397				
1921	27,249	819	1935	120,959	4,924				
1922	76,089	2,703	1936	134,330	5,951				
1923	67,292	3,463	1937	174,863	7,053				
1924	81,588	2,215	1938	107,458	4,626				
1925	101,554	2,367							

¹For 1939-50 data see Table 79.

Bureau of Agricultural Economics.

TABLE 79.—Tung nuts and tung oil: Production, exports, and imports, United States, 1939-50

Year	Production		Exports of tung oil	Reexports of tung oil	Imports of tung oil	Exports as percentage of production	Imports as percentage of production
	Tung nuts ¹	Tung oil					
	Tons	1,000 pounds	1,000 pounds	1,000 pounds	1,000 pounds	Percent	Percent
1939	(3)	25,000	(3)	5,911	76,712	(4)	2,623.9
1940	1,160	62	(3)	4,491	97,049	(4)	156,330.6
1941	11,000	3,533	(3)	3,102	43,900	(4)	1,239.7
1942	8,750	2,290	1,017	83	6,269	44.4	361.1
1943	16,350	5,310	1,567	30	68	29.5	1.3
1944	6,200	2,538	1,491	86	1,771	57.9	69.2
1945	26,680	10,353	1,457	252	339	14.1	3.3
1946	37,050	11,046	493	795	36,207	4.5	327.8
1947	57,400	12,960	2,143	2,094	121,564	16.9	956.7
1948	53,200	16,837	2,973	7,558	133,282	17.7	791.6
1949	58,900	19,475	2,515	7,764	64,968	12.9	333.6
1950	67,900	23,293	432	6,009	112,494	1.9	462.9

¹Data on tung nuts in Georgia, Florida, Alabama, Mississippi, and Louisiana.²U. S. Department of Commerce, *The Tung Oil Monthly*, June 1940.³Not separately classified.⁴Not available.

Bureau of Agricultural Economics.

FATS AND OILS

TABLE 80.—Margarine: Production, exports, and imports, United States, 1909-50

Year	Production	Exports ¹	Imports ²	Exports as percentage of production	Imports as percentage of production
	Million pounds	Million pounds	Million pounds	Percent	Percent
1909	116.0	2.7	(2)	2.3	---
1910	147.4	3.1	(2)	2.1	---
1911	105.1	3.2	(2)	3.0	---
1912	142.2	2.9	(2)	2.0	---
1913	152.0	2.4	(2)	1.6	---
1914	141.2	1.8	(2)	1.3	---
1915	142.0	3.5	(2)	2.5	---
1916	127.6	2.7	(2)	1.4	---
1917	227.2	2.7	(2)	0.9	---
1918	350.5	3.0	(2)	0.9	---
1919	368.9	15.4	(2)	4.2	---
1920	359.5	6.1	(2)	1.7	---
1921	215.1	1.5	(2)	0.7	---
1922	184.8	1.1	(2)	0.6	---
1923	227.6	1.1	(2)	0.5	---
1924	231.8	0.6	(2)	0.3	---
1925	234.0	0.6	(2)	0.3	---
1926	242.6	0.5	(2)	0.2	---
1927	277.5	0.6	(2)	0.2	---
1928	316.7	0.8	(2)	0.3	---
1929	356.2	0.5	(3)	0.1	(4)
1930	325.7	0.5	(3)	0.2	(4)
1931	229.9	0.5	(3)	0.2	(4)
1932	203.2	0.4	(3)	0.2	(4)
1933	245.5	0.3	(3)	0.1	(4)
1934	264.4	0.4	(3)	0.2	(4)
1935	321.6	0.1	0.1	(4)	(4)
1936	393.3	0.1	0.7	(4)	0.2
1937	397.4	(3)	2.5	(4)	0.6
1938	325.2	0.1	2.3	(4)	0.6
1939	300.9	0.1	2.6	(4)	0.9
1940	320.4	0.9	1.8	0.3	0.6
1941	357.6	3.5	2.5	1.0	0.7
1942	425.7	28.5	1.0	6.7	0.2
1943	614.1	6105.7	(3)	17.2	(4)
1944	588.2	92.1	0	15.7	0
1945	314.0	80.1	0	13.0	0
1946	572.5	50.5	(8)	8.8	(4)
1947	745.9	27.2	0.1	3.6	(4)
1948	908.1	12.9	0.6	1.4	0.1
1949 ⁷	850.0	64.0	0.4	0.5	(4)
1950 ⁷	936.8	2.4	0.4	0.3	(4)

¹Includes exports sent into Puerto Rico and the Virgin Islands.²Not available prior to 1929.³Less than 50,000 pounds.⁴Less than 0.05 percent.⁵Includes American Red Cross procurement for prisoner-of-war packages: 8.0 million pounds in 1943, 13.0 million in 1944, and 3.9 million in 1945.⁶Includes estimated quantities exported in food packages through CARE and other nongovernmental relief agencies: 7.3 million pounds in 1947, 9.5 million in 1948, and 2.0 million in January-March 1949. Does not include quantities mailed abroad by individuals.⁷Preliminary.

Bureau of Agricultural Economics.

MARGARINE

75

TABLE 61.—Margarine: Exports from the United States, by country of destination, averages 1910-14, 1925-29, 1935-39, and 1943-45, annual 1946-50

Country	1910-14	1925-29	1935-39	1943-45	1946	1947	1948	1949	1950
	1,000 pounds	1,000 pounds	1,000 pounds	1,000 pounds	1,000 pounds	1,000 pounds	1,000 pounds	1,000 pounds	1,000 pounds
Bermuda	82	3	3	305	236	337	139	0	0
Netherlands Antilles	0	0	0	143	195	347	89	0	0
Panama Republic	464	313	44	32	82	113	179	118	272
Canal Zone	0	0	19	14	70	267	762	695	519
Haiti	397	0	5	0	7	14	78	91	121
French West Indies	120	0	2	323	185	96	0	2	4
British West Indies	1,194	133	6	87	62	15	41	1	0
United Kingdom	26	27	15	1,452	0	5	23	18	0
France	1	9	0	778	12,897	758	23	80	0
Austria ¹	(2)	(2)	0	0	1,959	240	0	22	0
Poland ²	(2)	(2)	0	96	13,128	6,714	36	10	0
U. S. S. R. ²	(2)	(2)	0	34,328	1,336	0	0	0	0
Czechoslovakia ²	(2)	(2)	0	33	2,675	48	101	4	0
Italy	0	2	0	23,580	9,155	1,856	649	56	0
Yugoslavia	(2)	0	0	0	1,469	154	616	0	0
Greece	0	2	0	13	1,390	1,933	0	3	0
Malta and Gozo	2	0	0	1,772	113	0	0	0	0
India	0	0	0	5,190	700	0	0	0	0
Indonesia	0	0	0	984	1,662	1	61	31	0
Algeria	0	0	0	4,422	0	3,329	0	0	0
Philippine Republic	2	4	0	67	460	107	6	0	0
Egypt	0	0	0	8,433	0	0	0	0	31
Other countries	1,000	423	86	2,234	2,691	3,573	598	856	1,487
Total	3,868	916	120	84,326	50,483	19,954	3,408	2,009	2,454

¹Fiscal years for 1910-14 only.²Data not comparable owing to change in boundaries 1910-14 and 1925-29.

Office of Foreign Agricultural Relations.

FATS AND OILS

TABLE 62.—Shortening: Production, exports, and imports, United States, 1912-50

Year	Production	Exports	Imports	Exports as percentage of production	Imports as percentage of production
	Million pounds	Million pounds	Million pounds	Percent	Percent
1912	877	74	(1)	8.4	(2)
1913	1,000	34	3 ¹ 0.1	3.4	(2)
1914	1,157	63	0.5	5.5	(2)
1915	1,075	64	0.3	6.0	(2)
1916	1,027	50	0.1	4.9	(2)
1917	1,173	49	0.4	4.2	(2)
1918	1,146	44	0.8	3.8	0.1
1919	1,332	125	3.8	9.2	0.5
1920	844	32	(1)	3.8	(2)
1921	916	46	(1)	5.2	(2)
1922	784	42	(1)	5.4	(2)
1923	751	17	(1)	2.3	(2)
1924	850	14	0.1	1.7	(2)
1925	1,153	22	(1)	1.9	(2)
1926	1,341	16	0.5	1.6	(2)
1927	1,179	14	0.3	1.2	(2)
1928	1,143	10	0.2	0.9	(2)
1929	1,220	10	0.3	0.8	(2)
1930	1,211	9	0.1	0.7	(2)
1931	1,172	6	0.1	0.5	(2)
1932	945	3	0.2	0.3	(2)
1933	953	3	0.2	0.3	(2)
1934	1,204	2	0.3	0.2	(2)
1935	1,547	1	7.9	0.1	0.5
1936	1,587	2	6.2	0.1	0.4
1937	1,595	2	1.9	0.1	0.1
1938	1,514	2	1.9	0.1	0.1
1939	1,404	5	1.2	0.2	0.1
1940	1,190	4	0.1	0.3	(2)
1941	1,409	8	1.4	0.4	0.1
1942	1,300	7	0.4	0.5	(2)
1943	1,438	73	(1)	5.1	(2)
1944	1,564	15	(1)	1.0	(2)
1945	1,441	44	(1)	3.1	(2)
1946	1,451	20	(1)	1.4	(2)
1947	1,374	22	(1)	1.6	(2)
1948	1,441	6	(1)	0.4	(2)
1949	1,487	24	(1)	1.6	(2)
1950	1,709	11	(1)	0.6	(2)

¹Less than 50,000 pounds.²Less than 0.05 percent.³October-December.⁴Adjusted in accordance with USDA records of shipments to United Kingdom.⁵Includes reexports to Canada.⁶Includes estimated exports through nongovernmental relief agencies: 7 million pounds in 1947; 3 million in 1948; and 0.8 million in January-March 1949. From records of the U.S. Department of Agriculture.

Bureau of Agricultural Economics.

LARD

77

TABLE 23.—Lard: Production and exports, United States, 1909-50¹

Year	Production	Exports	Exports as percentage of production
	<i>Million pounds</i>	<i>Million pounds</i>	<i>Percent</i>
1909	1,628	450	28.1
1910	1,553	379	24.4
1911	1,747	805	34.6
1912	1,658	553	33.4
1913	1,653	575	34.8
1914	1,554	460	29.6
1915	1,669	487	28.8
1916	1,706	454	26.6
1917	1,451	362	26.3
1918	1,899	555	29.2
1919	1,920	784	40.8
1920	1,958	635	32.4
1921	2,103	893	42.4
1922	2,302	787	34.2
1923	2,718	1,060	39.0
1924	2,660	971	36.5
1925	2,153	708	32.9
1926	2,206	717	32.5
1927	2,263	702	31.0
1928	2,456	783	31.9
1929	2,461	848	34.5
1930	2,227	656	29.5
1931	2,507	578	23.1
1932	2,380	552	23.2
1933	2,475	564	22.8
1934	2,091	455	21.8
1935	1,276	97	7.6
1936	1,679	112	6.7
1937	1,451	137	9.4
1938	1,728	205	11.9
1939	2,037	277	13.6
1940	2,288	201	8.8
1941	2,228	393	17.6
1942	2,401	652	27.2
1943	2,665	737	27.7
1944	3,056	781	25.6
1945	2,066	484	23.4
1946	2,138	444	20.8
1947	2,428	2,381	98.1
1948	2,356	272	11.6
1949	2,552	264	10.3
1950	2,645	248	9.4

¹Imports were negligible; in no year did they exceed 500,000 pounds.²Includes military shipments for civilian relief abroad (not included in Bureau of Census total): 23 million pounds in 1944, 96 million 1945, 13 million in 1946, and 28 million in 1947. From records of U.S. Department of Agriculture.³Includes exports through nongovernmental relief agencies: 2 million pounds in 1947, 6 million in 1948, 3 million in January-March 1949, and 1 million in 1950. From records of the U.S. Department of Agriculture.

Bureau of Agricultural Economics.

FATS AND OILS

TABLE 64.—Lard: Exports from the United States, by country of destination, averages 1910-14, 1925-29, 1935-39, and 1943-45, annual 1946-50

Country	1910-14 ¹	1925-29	1935-39	1943-45	1946	1947	1948	1949	1950
	1,000 pounds	1,000 pounds	1,000 pounds	1,000 pounds	1,000 pounds	1,000 pounds	1,000 pounds	1,000 pounds	1,000 pounds
Canada	10,218	14,858	2,008	323	4,103	13,928	60	14,870	13,790
Cuba	41,559	80,561	39,911	59,592	72,013	75,268	70,390	128,459	138,804
Mexico	7,054	51,057	5,500	31,386	19,138	20,284	15,539	25,340	27,744
Panama Republic	2,993	1,361	1,032	2,160	1,750	2,092	2,549	4,247	5,697
Costa Rica	(2)	2,800	1,188	1,908	1,919	2,440	1,788	4,869	5,131
Colombia	(2)	14,548	3,740	3,631	2,555	6,556	3,028	12,122	934
Venezuela	(2)	5,410	3,220	3,829	2,655	6,854	6,116	13,021	9,797
United Kingdom	174,903	231,472	95,733	358,972	66,305	24,420	31	70,335	27
Belgium	17,667	15,765	2,461	6,158	25,205	18,973	12,535	12,513	2,218
France	12,166	6,422	28	20,938	111,680	49,774	32,975	5,921	6
Germany	155,652	199,420	2,536	0	1	17,030	56,908	118,653	126,520
Romania	(3)	422	0	0	12,691	32,728	36,492	86,477	0
Greece	51	59	2	5,351	1,690	1,414	5,508	20	0
Italy	4,779	20,060	707	7,293	19,982	39,424	2,498	7,185	2,212
Netherlands	65,987	45,546	329	5,582	12,260	3,199	15	10,169	33,508
U.S.S.R.	271	99	0	185,588	27,839	8	0	0	0
Poland	0	15,460	39	5,564	19,360	16,280	2,789	8,904	1,042
Czechoslovakia	(2)	845	1,854	6,572	13,100	12,158	2,066	0	53
Other countries	41,128	44,395	5,550	4,471	16,056	30,909	18,250	91,573	98,605
Total	534,430	751,580	165,636	711,093	430,682	380,735	271,835	815,698	466,084

¹1910-14 only: fiscal years.²If any, included in "Other countries."³Data not comparable owing to change of boundaries.⁴1935-37 only.⁵1945 only. Czechoslovak provinces included in German trade data from 1939 to 1944.

Bureau of Agricultural Economics.

56-112 (1953)

USDA STATISTICAL BULLETINS

UPDATA

UNITED STATES FARM PRODUCTS IN FOREIGN TRADE

2 OF 3

TALLOW

79

TABLE 85.—Tallow (including inedible tallow) and greases: Production, exports, and imports, United States, 1912-50¹

Year	Production	Exports ² 3	Imports ⁴	Exports as percentage of production	Imports as percentage of production
	1,000 pounds	1,000 pounds	1,000 pounds	Percent	Percent
1912	630,606	210,812	24,717	33.4	3.9
1913	0	221,415	16,188	0	0
1914	669,190	171,746	29,044	25.7	4.3
1915	0	323,840	22,974	0	0
1916	745,321	151,331	23,316	20.3	3.1
1917	741,626	72,430	92,726	9.8	12.5
1918	817,619	106,178	83,154	13.0	10.2
1919	615,123	197,106	47,977	32.2	7.9
1920	854,862	171,120	37,941	20.0	4.4
1921	914,344	234,824	21,895	27.9	2.4
1922	1,042,715	230,576	13,385	22.1	1.3
1923	1,117,539	220,335	11,268	19.7	1.0
1924	7,152,184	337,897	3,385	20.6	0.3
1925	1,087,373	215,106	2,945	19.8	0.3
1926	1,161,901	202,736	15,832	17.4	1.4
1927	1,113,949	169,133	15,933	17.0	1.4
1928	1,030,118	141,829	16,747	13.8	1.6
1929	1,079,663	146,394	18,937	13.6	1.8
1930	1,090,525	145,099	2,146	13.1	0.2
1931	1,163,936	145,034	3,821	12.1	0.3
1932	1,017,717	119,825	1,293	11.8	0.1
1933	1,127,490	128,397	710	11.4	0.1
1934	1,196,477	95,892	44,902	8.0	3.8
1935	862,811	34,296	257,276	4.0	29.8
1936	1,067,340	31,099	84,336	2.9	7.9
1937	1,055,356	14,688	18,395	1.4	1.7
1938	1,161,518	12,437	1,796	1.1	0.2
1939	1,340,256	16,834	1,542	1.3	0.1
1940	1,461,370	10,921	1,464	0.7	0.1
1941	1,784,139	11,225	35,222	0.6	2.0
1942	2,018,643	22,467	78,336	1.1	3.9
1943	1,908,088	35,658	40,742	1.9	2.1
1944	2,140,638	31,463	76,310	1.5	3.6
1945	1,838,293	13,221	33,910	0.7	1.7
1946	1,781,735	16,875	3,121	0.9	0.2
1947	2,307,577	71,158	1,119	3.2	0.1
1948 ⁵	2,076,977	90,473	1,043	4.4	0.1
1949 ⁶	2,301,445	464,067	1,951	20.2	0.1
1950 ⁶	2,442,199	551,549	1,876	22.6	0.1

¹Includes inedible tallow and greases, edible tallow, and other edible beef fats. Apparent production of inedible tallow and greases computed from factory consumption, factory and warehouse stocks, imports and exports, 1919-50. Other edible beef fats: 1919, apparent production of oleo oil computed from reported exports and use in oleomargarine plus apparent production of oleostearine computed as 49 percent of apparent production of oleo oil and the consumption of oleo stock in the manufacturing of oleomargarine; 1920-50 production of oleo oil and oleostearine and consumption of oleo stock in margarine; 1921-50, also includes exports of oleo stock. 1912, 1914 and 1916-18 factory consumption of tallow and greases (except wool grease) and consumption of oleo stock in oleomargarine and factory production of animal oleos (except wool grease), cotton oil, oleo oil, oleostearine and tallow oil, as reported in HSA Supplement to Bulletin 774, "The Production and Conservation of Fats and Oils in the U.S.," adjusted for imports and exports of tallow and greases.

²Does not include the following quantities of reexports (1,000 pounds): 1917, 119; 1918, 504; 1914, 7; 1915, 6; 1916, 11; 1917, 34; 1918, 18; 1919, 324; 1921, 159.

³Estimate of soap stocks and greases, 1912-21, based on export value and price of "A" white grease at Chicago. Includes oleo oil, oleostearine, tallow, other animal fats, soap stocks and greases, wool grease, and oleo stock.

⁴Includes oleostearine, greases, tallow, and oleo oil. Except greases, 1912-21 general imports. Greases, 1930-36, estimated from the total value of imports and the relationship in 1920-30 between the import value per pound of grease and the price of house grease at New York.

⁵Preliminary.

Bureau of Agricultural Economics.

FATS AND OILS

TABLE 86.—Tallow: Exports from the United States, by country of destination, averages 1910-14, 1925-29, 1935-39, and 1943-45, annual 1946-50

Country	1910-14 ¹	1925-29	1935-39	1943-45	1946	1947	1948	1949	1950
	1,000 pounds	1,000 pounds	1,000 pounds	1,000 pounds	1,000 pounds	1,000 pounds	1,000 pounds	1,000 pounds	1,000 pounds
Canada	99	712	131	720	500	14,254	8,770	15,135	29,585
Mexico	785	2,739	86	1,779	240	368	5,164	19,234	4,338
Guatemala	584	318	66	172	459	280	378	2,487	3,419
Costa Rica	297	83	11	141	152	94	209	970	0
Panama Republic	33	22	39	73	142	711	1,197	911	589
Cuba	1,181	1,501	265	6,086	3,870	21,046	12,379	26,439	29,909
Dominican Republic	612	575	174	32	154	589	696	1,848	3,908
Colombia	100	466	51	154	259	816	397	5,902	10,493
Venezuela	1	5	1	(2)	134	544	192	5,753	3,437
United Kingdom	8,834	582	167	227	0	0	0	2,620	3,626
Netherlands	276	185	16	0	0	4,670	4,596	9,400	21,293
Belgium-Luxembourg	2,652	136	7	0	0	242	4,652	24,477	52,918
France	4,869	19 ²	7	0	0	5,561	10,036	13,775	324
Germany	2,724	81	8	0	0	330	3,328	39,524	32,006
Austria	710	4	0	0	3,533	0	221	9,846	3,582
Switzerland	0	0	90	0	1	1,222	6,440	7,760	34,088
Italy	916	2	132	0	87	6	1,483	65,216	88,475
Philippine Republic	70	29	50	0	1	23	2,362	6,551	16,606
Japan	263	58	95	0	0	0	972	51,230	36,090
Union of South Africa	17	12 ¹	1	32	0	2,658	3,044	19,930	40,537
Other countries	3,972	863	265	49,654	971	1,248	2,857	60,098	53,385
Total	29,009	8,361	1,651	19,070	10,625	55,852	69,372	387,108	474,628

¹1910-14 only: fiscal years.²Less than 500 pounds.³Austria-Hungary.⁴Mostly U.S.S.R.

Bureau of Agricultural Economics.

FIBERS: COTTON

TABLE 87.—Cotton: Production, exports, and imports, United States, 1909-50

Year ¹	Production	Exports	Imports ²	Exports as	Imports as
				percentage	percentage
				of	of
				production	production
	1,000	1,000	1,000	Percent	Percent
	bales ³	bales ³	bales ³		
1909	10,065	49,413	180	54.1	1.8
1910	11,609	48,068	238	59.5	2.1
1911	15,694	41,070	230	70.3	1.5
1912	13,703	49,123	235	66.6	1.9
1913	14,153	49,522	238	67.5	1.8
1914	16,112	6,591	387	53.3	2.4
1915	11,172	5,917	487	53.0	4.4
1916	11,446	5,705	308	49.8	2.7
1917	11,284	4,435	216	39.5	1.9
1918	12,018	5,442	317	45.3	1.8
1919	11,411	7,036	732	61.7	5.3
1920	13,429	5,569	263	41.5	2.0
1921	7,945	6,592	375	83.0	4.7
1922	9,752	3,204	494	33.4	5.1
1923	7,140	5,784	505	67.0	3.0
1924	13,630	6,239	321	60.4	2.4
1925	16,103	3,110	338	50.4	2.1
1926	17,977	11,281	400	62.7	2.2
1927	12,956	7,890	367	60.9	2.8
1928	14,477	8,320	476	58.9	3.3
1929	14,625	7,096	414	47.9	2.6
1930	13,932	7,048	107	50.5	0.8
1931	17,097	8,989	139	52.6	0.8
1932	13,003	6,647	133	66.5	1.0
1933	13,047	6,366	157	64.1	1.2
1934	9,636	5,056	116	52.6	1.2
1935	10,638	6,397	148	60.1	1.4
1936	12,399	5,722	266	46.1	2.1
1937	18,946	5,899	160	31.1	0.8
1938	11,643	3,605	156	30.2	1.4
1939	11,817	6,471	173	54.8	1.5
1940	12,566	1,253	203	10.0	1.6
1941	10,744	1,002	293	11.2	2.7
1942	12,817	1,325	182	10.3	1.4
1943	11,427	1,340	145	9.7	1.3
1944	12,230	1,751	186	14.3	1.7
1945	9,018	3,696	324	41.0	3.6
1946	3,640	5,935	304	45.7	2.5
1947	11,860	1,956	301	16.5	2.3
1948	14,677	4,683	171	32.0	1.1
1949	16,128	5,957	264	36.9	1.6
1950 ⁴	10,012	4,427	232	44.2	2.0

¹Production for crop year beginning August 1. Exports and imports for year beginning July 1.

²General imports prior to 1933; subsequently, imports for consumption.

³Bales of 500 pounds gross weight.

⁴Includes listers.

⁵Preliminary.

Office of Foreign Agricultural Relations.

FIBERS

TABLE 88.—Cotton: Production and exports, world and United States, and United States share of total, averages 1909-13, 1924-28 to 1934-38, and 1942-44, annual 1945-50

Year beginning August 1	Production			Exports		
	World	United States	U.S. share of total	World	United States	U.S. share of total
	1,000 bales ¹	1,000 bales ¹	Percent	1,000 bales ¹	1,000 bales ¹	Percent
1909-13	20,100	13,033	64.8	13,028	8,828	67.8
1924-28	26,818	15,029	56.0	14,592	8,817	60.4
1929-33	26,426	14,581	54.4	13,575	8,044	59.3
1934-38	30,538	12,712	41.6	12,937	5,296	40.9
1942-44	25,932	12,158	46.9	4,302	1,518	35.3
1945	21,125	9,015	42.7	9,541	3,678	39.8
1946	21,590	8,840	40.0	9,532	3,678	38.4
1947	23,240	11,860	47.0	8,736	2,025	23.2
1948	29,160	14,877	51.0	11,061	4,981	44.9
1949	31,330	16,128	51.5	12,678	6,003	47.4
1950	27,520	10,012	36.4	12,033	4,280	35.6

Note: During World War II, cotton exports from all principal exporting countries were drastically reduced by shipping difficulties. Since the war, India has become a net importer of cotton (except in 1947-48), and Pakistan and India together have exported only about one-third of the prewar quantity. Egypt, on the other hand, has been exporting at substantially the prewar rate, and the Latin American countries have approached prewar levels. The newer producing countries in Africa have been generally exceeding prewar exports, as has Turkey.

¹Bales of 500 pounds gross weight.

Office of Foreign Agricultural Relations.

TABLE 89.—Cotton: Value of United States exports and imports; index numbers of value and quantity, 1909-50

Year beginning July	Value		Index numbers (1923-29 = 100)			
	Exports	Imports	Value		Quantity	
			Exports	Imports	Exports	Imports
	Million dollars	Million dollars				
1909	42.4	15.8	55	34	75	45
1910	595.3	24.8	71	54	94	60
1911	565.8	20.2	69	44	129	58
1912	547.4	23.0	66	50	106	64
1913	610.5	19.5	74	48	111	65
1914	372.6	23.2	45	50	100	97
1915	365.2	40.2	44	67	69	122
1916	519.0	40.4	63	86	66	77
1917	654.4	36.0	79	78	52	54
1918	869.2	37.6	105	82	63	54
1919	1,379.8	56.9	168	123	82	181
1920	599.1	44.7	73	97	85	56
1921	594.2	44.0	72	95	77	94
1922	657.3	60.6	80	131	81	124
1923	899.2	43.8	109	95	67	76
1924	1,055.7	50.6	128	110	95	81
1925	914.2	50.2	111	109	95	85
1926	860.1	37.2	104	81	131	100
1927	813.4	44.8	99	97	92	92
1928	851.1	55.4	105	122	99	119
1929	667.8	42.1	81	91	63	104
1930	422.1	5.3	51	11	82	27
1931	337.6	6.4	41	14	100	35
1932	322.0	5.9	39	15	101	33
1933	456.0	9.3	55	20	98	39
1934	326.9	7.9	40	17	59	29
1935	392.0	9.3	48	20	75	37
1936	374.5	16.9	45	37	67	57
1937	305.1	9.0	37	20	69	40
1938	175.1	7.9	31	17	42	42
1939	340.2	9.4	41	20	75	43
1940	66.9	10.8	8	23	15	51
1941	76.5	15.6	12	34	14	73
1942	154.4	17.7	16	38	15	46
1943	142.8	15.0	17	33	16	36
1944	183.6	18.9	22	41	20	47
1945	416.8	29.3	51	54	43	61
1946	591.3	41.5	72	90	46	77
1947	331.4	43.1	40	91	23	75
1948	807.2	35.9	98	78	57	43
1949	945.8	45.4	115	98	69	66
1950	935.3	45.1	114	98	52	50

Bureau of Agricultural Economics.

COTTON

83

TABLE 90.—Cotton: Exports from the United States, by country of destination, averages 1909-13 and 1924-28 to 1939-44, annual 1945-50¹

Country	Year beginning July 1										
	1909-13	1924-28	1929-33	1934-38	1939-44	1945	1946	1947	1948	1949	1950 ²
	1,000 bales	1,000 bales	1,000 bales	1,000 bales	1,000 bales	1,000 bales	1,000 bales	1,000 bales	1,000 bales	1,000 bales	1,000 bales
Europe:											
United Kingdom	3,509	2,173	1,332	1,107	923	347	493	567	759	621	304
Germany	2,515	2,047	1,707	1,585	8	0	206	229	474	785	187
Czechoslovakia	(4)	(4)	(4)	(4)	0	73	114	22	32	59	9
Italy	1,087	934	805	599	176	937	409	202	669	811	434
Finland	(4)	(4)	(4)	(4)	0	(4)	27	27	32	6	12
Poland and Danzig	(4)	(4)	128	284	5	117	49	59	61	41	19
Yugoslavia	(4)	(4)	(4)	(4)	0	(4)	61	0	40	25	59
Spain	270	311	376	102	141	151	64	2	69	62	59
Belgium											
Luxembourg	164	215	160	147	48	62	194	52	145	195	77
U.S.S.R.	88	285	58	23	25	0	0	0	28	0	0
Sweden	36	76	63	94	40	2	23	6	16	29	32
Netherlands	24	156	141	86	30	49	126	36	191	282	158
Other	119	83	130	227	57	181	46	7	208	631	142
Total	8,343	7,121	5,513	3,614	1,555	2,348	2,362	977	3,377	3,867	2,339
Canada	124	246	185	362	295	323	340	136	294	294	441
Japan	297	1,190	1,625	1,283	183	228	648	431	611	874	987
India ³	15	56	32	44	12	0	0	0	14	401	209
China	15	292	427	65	89	201	518	287	359	122	70
Other countries	21	165	46	70	58	29	67	97	230	349	361
Grand total	8,640	8,808	8,028	5,338	2,196	3,628	3,935	1,956	4,683	5,957	4,427

¹In bales of 500 pounds gross weight.²Preliminary.³Includes Austria beginning May 5, 1938; Sudeten Area, beginning November 1938; Czechoslovakian provinces occupied by Germany, beginning March 1939; and Mosul beginning March 25, 1939.⁴If any, included in other Europe.⁵5-year average, 1930-33.⁶Includes Czechoslovak provinces occupied by Poland beginning March 1939.⁷5-year average, 1927-30.⁸Less than 500 bales.⁹Includes Burma prior to January 1938 and Pakistan prior to January 1948.

Office of Foreign Agricultural Relations.

TABLE 91.—Cotton: Imports into the United States, by country of origin, averages 1909-13 and 1924-28 to 1939-43, annual 1945-50¹

Country	Year beginning July 1										
	1909-13	1924-28	1929-33	1934-38	1939-43	1945	1946	1947	1948	1949	1950 ²
	1,000 bales	1,000 bales	1,000 bales	1,000 bales	1,000 bales	1,000 bales	1,000 bales	1,000 bales	1,000 bales	1,000 bales	1,000 bales
Anglo-Egyptian Sudan ³					4	0	0	11	4	0	(4)
Egypt	163	224	85	64	81	72	134	86	99	131	109
Mexico	16	49	16	21	31	13	19	75	13	25	19
Peru	12	17	6	1	5	23	45	24	7	21	11
China	17	39	32	26	0	(4)	0	0	0	0	0
India								988	34	77	56
Pakistan	65	330	629	653	85	215	103	714	15	8	5
Brazil	(8)	(8)	(8)	2	2	1	1	1	(4)	(4)	1
Other countries	19	22	22	4	(4)	(4)	2	2	1	0	1
Total	232	361	190	171	196	324	304	301	171	264	202

¹In bales of 500 pounds gross weight.²Preliminary.³Included with Egypt prior to 1942.⁴Less than 500 bales.⁵Includes Burma.⁶Includes Pakistan prior to 1948.⁷January to June.⁸If any, included with "Other countries."

Bureau of Agricultural Economics.

FIBERS

TABLE 92.—Cotton: Production in specified countries, averages 1909-13 and 1925-29 to 1940-44, annual 1945-50¹

Country	Year beginning August 1										
	1909-13	1925-29	1930-34	1935-39	1940-44	1945	1946	1947	1948	1949	1950 ²
	1,000 bales	1,000 bales	1,000 bales	1,000 bales	1,000 bales	1,000 bales	1,000 bales	1,000 bales	1,000 bales	1,000 bales	1,000 bales
Mexico	187	253	195	334	425	434	460	484	570	937	1,120
United States	13,033	15,268	13,343	13,149	11,957	9,015	8,640	11,837	14,877	16,128	10,012
Greece	213	1 ²	24	76	27	31	50	53	55	72	117
U. S. S. R.	682	1,022	1,764	3,430	2,090	1,700	2,240	2,400	2,600	3,700	(4)
Iran	6136	81	92	171	105	92	54	80	92	96	129
Turkey	6174	89	112	249	741	764	204	219	308	445	562
Burma	171	56	66	97	80	32	21	35	35	35	35
China ³	(4)	2,452	2,720	2,855	2,012	1,820	1,925	2,136	2,115	1,700	2,500
India	2,553	4,666	3,929	5,348	4,853	2,358	2,341	2,510	1,960	2,350	2,650
Pakistan	1022	159	135	198	196	1,171	1,157	925	832	1,000	1,227
Korea ⁴	2	115	191	289	398	285	334	423	450	643	460
Argentina	387	504	722	1,356	2,159	1,350	1,350	1,260	1,500	1,300	1,500
Brazil	(4)	11	19	40	42	44	55	33	45	60	49
Paraguay	104	244	273	379	311	329	299	282	309	350	370
Anglo-Egyptian											
Sudan	15	126	159	248	253	194	235	215	256	305	436
Belgian Congo	(11)	2 ⁵	72	172	162	261	172	194	220	230	197
Uganda	20	12131	12206	281	199	191	193	141	327	283	300
British Africa											
(not elsewhere											
specified)	37	59	54	113	105	78	77	95	125	123	152
French Africa	4	34	32	69	109	117	89	122	124	146	123
Egypt	1,453	1,587	1,482	1,893	1,243	1,082	1,252	1,314	1,836	1,796	1,754
Mozambique	(11)	11	11	33	93	99	110	101	125	83	120
Other countries ..	953	157	221	309	305	238	247	283	337	379	3,827
Total ¹³	20,700	27,780	25,826	31,689	27,362	21,110	21,592	25,215	29,170	31,280	27,730

¹In bales of 500 pounds gross weight.²Preliminary.³Average 1911-12 only.⁴Not available.⁵Average 1911-13 only.⁶Average 1909-11 only.⁷Included with India.⁸Includes Manchuria.⁹South Korea only, after 1941.¹⁰Average 1910-11 only.¹¹Less than 500 bales.¹²Exports only.¹³Estimated world total.¹⁴Does not include China.

Office of Foreign Agricultural Relations.

COTTON

85

TABLE 93.—Cotton: Exports from specified countries, averages 1909-13, 1924-28 to 1934-38, and 1942-44, annual 1944-50

Country	Year beginning August 1											
	1909-13	1924-28	1929-33	1934-38	1942-44	1944	1945	1946	1947	1948	1949	1950
	1,000 bales ¹	1,000 bales ¹	1,000 bales ¹	1,000 bales ¹	1,000 bales ¹	1,000 bales ¹	1,000 bales ¹	1,000 bales ¹	1,000 bales ¹	1,000 bales ¹	1,000 bales ¹	1,000 bales ¹
North and Central America:												
Mexico	1	91	32	100	61	125	263	204	359	232	655	860
United States	8,828	8,817	8,044	5,296	1,318	1,909	3,678	3,656	2,025	4,961	6,004	4,280
Other	(2)	(2)	(2)	(2)	22	13	30	12	29	29	38	46
Total	8,829	8,908	8,078	5,401	1,601	2,047	3,971	3,872	2,413	5,222	6,697	5,186
Asia:												
China	240	297	217	241	146	40	0	(3)	0	0	0	450
India	2,014	2,937	2,559	2,779	243	317	648	828	704	292	214	153
Pakistan									8,080	677	692	1,065
Iran	109	79	89	80	(2)	(3)	6	6	6	16	29	106
Iraq ²	(2)	(2)	(2)	(2)	(2)	3	1	1	10	2	7	731
Turkey	82	70	71	84	46	34	(3)	1	5	129	209	364
Syria	(2)	(2)	(2)	(2)	(2)	0	0	0	1	5	33	111
Other ³	(2)	(2)	(2)	(2)	100	75	49	22	31	44	23	58
Total	2,448	2,563	2,936	3,164	529	459	898	860	1,737	1,135	1,406	1,938
South America:												
Argentina	1	27	114	133	35	43	125	36	0	28	49	276
Brazil	83	72	141	1,065	482	451	1,462	1,517	1,049	955	598	690
Paraguay	(2)	(2)	(2)	(2)	27	30	71	38	33	27	48	55
Peru	83	205	217	337	150	164	433	731	263	217	264	300
Other	(2)	(2)	(2)	(2)	(2)	0	0	0	0	0	0	2
Total	167	354	472	1,535	694	698	2,091	1,922	1,345	1,237	959	1,323
Africa:												
Anglo-Egyptian Sudan	12	104	112	258	233	330	280	249	255	325	325	350
Angola	(2)	(2)	(2)	(2)	21	26	30	23	22	12	27	30
Belgian Congo ⁴	(2)	16	33	133	159	138	171	217	200	235	217	192
British East Africa	642	6168	6222	6360	6243	6195	6259	6212	235	335	372	333
Egypt	1,446	1,466	1,496	1,747	661	804	862	1,463	1,577	1,692	1,640	1,532
French Equatorial Africa	3	29	33	66	76	77	85	86	137	110	108	120
French West Africa ⁵						14	11	8	3	4	11	12
Mozambique	(2)	(2)	(2)	(2)	82	110	129	80	130	103	120	112
Nigeria	(2)	(2)	(2)	(2)	(2)	30	15	31	29	36	60	75
Other	(2)	(2)	(2)	(2)	2	2	2	2	2	2	6	13
Total	1,503	1,823	1,916	2,564	1,477	1,716	1,854	2,390	2,580	2,855	2,866	2,769
Other countries⁶	81	124	175	233	2	0	400	450	675	600	650	807
World total	13,028	14,592	15,575	12,937	4,703	4,900	9,214	9,494	8,750	11,039	12,598	12,033

¹Equivalent bales of 500 pounds gross weight.²If any, included in "Other countries."³Less than 500 bales.⁴Based on Chinese press reports of "large shipments" to the Soviet Union.⁵Includes about 230,000 bales of exports from Pakistan to India. In earlier years this movement was internal trade. To this extent Asia and world totals in 1947-48 are not comparable with earlier years.⁶Calendar years.⁷Crop year.⁸Mostly Burma.⁹Mostly U. S. S. R.

Office of Foreign Agricultural Relations.

FIBERS

TABLE 94.—Linters: Exports from the United States, by country of destination, averages 1933-39 and 1940-44, annual 1945-50¹

Country	Year beginning July 1							
	1935-39	1940-44	1945	1946	1947	1948	1949	1950 ²
	1,000 bales	1,000 bales	1,000 bales	1,000 bales	1,000 bales	1,000 bales	1,000 bales	1,000 bales
Europe:								
Germany	79	0	(3)	0	34	95	99	20
United Kingdom	83	27	0	27	143	83	63	22
Netherlands	23	0	(3)	0	1	(3)	(3)	(5)
France	85	1	7	9	47	31	12	5
Italy	20	0	(3)	3	(2)	(3)	(3)	(3)
Belgium	3	0	(3)	2	1	(3)	0	(3)
Other	1	0	2	0	0	2	2	3
Total	294	28	9	41	226	211	176	50
Canada	13	14	18	19	20	27	30	26
Japan	30	2	(6)	0	15	19	20	55
Other countries	3	1	(0)	(0)	1	4	3	1
Grand total	340	45	27	60	262	261	229	112

¹In bales of 500 pounds gross weight.²Preliminary.³If any, included in "Other."⁴Includes Newfoundland and Labrador.⁵If any, included in "Other countries."⁶Less than 500 bales.

Bureau of Agricultural Economics.

TABLE 95.—Wool: Production, exports, and imports, United States, 1909-50

(Actual-weight basis)

Year	Production	Domestic exports ¹	Imports ²			Exports as percentage of production	Imports as percentage of production
			Apparel wool	Carpet wool	Total		
	1,000 pounds	1,000 pounds	1,000 pounds	1,000 pounds	1,000 pounds	Percent	Percent
1909	351,179	³ 28	175,133	135,914	311,047	(4)	88.6
1910	345,834	³ 48	94,374	76,705	171,079	(4)	49.5
1911	342,532	(6)	50,928	101,484	152,412	--	44.3
1912	319,380	(8)	111,653	124,649	236,302	--	74.0
1913	309,388	³ 77	61,366	86,416	147,782	(4)	47.7
1914	295,621	³ 335	165,682	84,277	250,159	0.1	85.2
1915	291,175	³ 158	307,354	93,175	400,529	2.9	142.4
1916	287,637	3,919	344,355	76,167	440,522	1.4	155.2
1917	276,914	1,827	341,864	75,002	414,866	0.7	149.8
1918	295,993	407	377,682	69,292	446,974	0.1	151.0
1919	318,791	2,840	336,774	96,873	433,647	0.9	138.2
1920	293,788	8,845	297,419	38,093	335,512	3.0	82.5
1921	290,223	1,927	217,233	97,620	315,053	0.7	108.6
1922	270,387	453	189,486	192,828	382,314	0.2	134.0
1923	272,669	535	243,270	121,518	364,788	0.2	133.8
1924	282,005	309	94,498	140,684	235,179	0.1	83.4
1925	300,003	373	171,980	167,579	339,559	0.1	109.9
1926	318,861	292	170,142	115,235	285,377	0.1	89.5
1927	339,504	323	109,850	143,821	253,721	0.1	74.7
1928	366,720	485	87,132	148,794	235,926	0.1	64.3
1929	382,295	239	100,352	174,483	274,835	0.1	71.9
1930	414,029	162	⁶ 70,135	⁶ 90,621	160,756	(4)	38.8
1931	442,401	274	⁶ 42,915	⁶ 113,795	156,710	0.1	35.4
1932	418,096	179	⁶ 15,222	⁶ 19,195	34,417	(4)	12.6
1933	438,353	19	⁶ 59,341	⁶ 114,468	173,809	(6)	39.7
1934	429,360	119	⁶ 29,258	⁶ 79,084	108,342	(4)	25.2
1935	427,531	20	⁶ 41,984	⁶ 158,477	200,461	(4)	46.9
1936	419,411	16	110,712	143,276	253,988	(4)	60.6
1937	422,278	68	150,160	172,091	322,251	(4)	76.3
1938	424,425	1,343	30,812	71,908	102,720	0.3	24.2
1939	426,189	179	98,194	144,875	243,069	(4)	57.0
1940	454,014	456	222,983	134,691	357,674	0.1	84.7
1941	433,320	38	613,566	203,249	816,815	(4)	179.0
1942	454,997	111	782,647	72,017	854,664	(4)	188.0
1943	444,045	27,924	742,887	35,489	778,376	6.3	152.3
1944	411,618	7,476	761,848	34,773	816,623	1.8	149.7
1945	378,449	28,797	735,237	79,521	814,758	7.6	212.6
1946	341,787	13,389	724,015	125,807	1,049,822	3.9	307.2
1947	309,398	12,720	528,171	112,120	640,291	4.1	206.9
1948	280,524	1,072	396,466	160,634	557,100	0.4	269.9
1949	292,473	15,632	347,964	86,621	434,585	6.2	172.1
1950 ⁶	292,335	6,684	350,803	165,755	516,558	2.6	283.7

¹Hair of angora goat, alpaca, and other like animals included in exports for all the years 1920 to 1943, and in imports prior to 1914.

²General imports less reexports prior to 1933; subsequently, imports for consumption. Apparel wool for all years includes the item "not finer than 40's" both free and dutiable. Carpet wool includes only Donkoi, Smyrna, East Indian, Chinese, and similar wool without merino or English blood.

³Exports for fiscal year ending June 30.

⁴Less than 0.05 percent.

⁵No transactions.

⁶Wool not finer than 40's for the years 1930-35 has been added to apparel-wool import figure (deducted from carpet wool as reported by Department of Commerce), thus making entire series comparable.

⁷Does not include quantities imported free of duty as an act of international courtesy: 222,222,220 pounds in 1942; 275,476,308 in 1943; 2,725,929 in 1944; 5,372,698 in 1945, and 14,840 in 1946. Wool so imported consisted almost entirely of wool stored in this country for the British Government, and later reexported. This wool was not available to domestic mills.

⁸Preliminary.

Bureau of Agricultural Economics.

FIBERS

TABLE 96.—Wool: Production in specified countries, averages 1909-13 and 1926-30 to 1941-45, annual 1946-50

Country	(Grossy basis)									
	1909-13	1926-30	1931-35	1936-40	1941-45	1946	1947	1948	1949	1950 ¹
	Million pounds	Million pounds	Million pounds	Million pounds	Million pounds	Million pounds	Million pounds	Million pounds	Million pounds	Million pounds
North America:										
Canada	13.2	19.5	19.8	15.6	17.7	16.7	14.1	11.9	9.8	9.5
United States:										
Shorn	272.2	310.7	327.3	360.6	360.2	280.5	252.8	233.9	216.9	230.1
Pulled	41.4	53.6	64.8	64.7	68.3	61.3	56.6	46.6	35.6	32.4
Total United States	313.6	364.3	392.1	425.3	428.5	341.8	309.4	280.5	252.5	262.5
Total²	326.8	383.8	451.9	451.7	457.3	369.7	334.5	304.4	274.5	275.9
Europe:										
Austria	(3)	(4)	(4)	2.1	2.7	2.5	2.6	3.1	3.6	3.0
Bulgaria	(5)	22.7	22.1	28.7	26.4	21.9	26.4	37.0	27.0	27.0
Ireland	(3)	18.0	18.4	17.2	15.9	14.5	13.5	12.2	12.0	13.7
Finland	(3)	4.4	2.9	2.7	1.9	2.6	2.4	3.3	3.7	4.0
France	74.8	40.0	36.9	37.1	27.3	26.5	28.6	29.3	33.9	35.0
Germany ⁵	43.9	34.8	20.4	31.7	35.5	25.7	25.4	26.8	29.0	27.0
Greece	(3)	14.0	15.9	19.3	12.8	14.5	19.1	18.2	17.1	16.5
Hungary	16.8	12.2	11.4	12.9	7.9	3.3	4.4	5.4	5.9	6.8
Italy	(3)	57.3	40.5	30.4	21.5	24.7	27.1	28.9	35.3	35.0
Netherlands	(3)	3.7	2.5	6.2	4.3	5.4	4.6	4.6	6.2	6.5
Norway	5.2	5.6	5.7	5.9	5.9	5.8	5.7	6.2	6.6	7.3
Poland ⁶	(3)	9.5	9.9	6.8	(3)	(3)	(3)	(3)	(3)	(3)
Portugal	(3)	5.5	15.8	16.3	17.2	17.6	18.0	18.0	17.0	21.2
Rumania ⁶	45.4	65.2	65.5	47.7	(3)	(3)	(3)	(3)	(3)	(3)
Spain	(3)	73.7	68.5	70.0	83.0	79.0	77.0	88.0	82.0	100.0
United Kingdom	136.0	112.4	114.4	110.1	88.6	87.5	71.8	75.0	82.5	85.0
Yugoslavia	(3)	28.3	30.7	34.7	(3)	(3)	(3)	(3)	(3)	(3)
Total²	400.3	555.1	498.8	483.4	445.0	394.9	380.5	424.5	444.4	474.8
U.S.S.R. (Europe and Asia)⁵										
Total²	330.3	360.0	159.6	310.2	279.7	287.2	285.8	304.6	314.9	325.0
Asia:										
Iran	(3)	48.2	37.9	36.3	29.6	29.5	30.0	29.8	24.7	32.6
Iraq	(3)	17.6	18.4	21.6	21.1	24.2	24.3	32.7	26.7	28.7
Syria	(3)	15.0	10.2	10.7	11.0	13.3	12.7	12.1	10.0	13.0
Turkey	(3)	31.3	30.1	67.7	67.9	66.8	71.2	75.5	70.9	67.2
Afghanistan	(3)	15.0	15.0	15.0	15.0	15.0	15.0	17.0	17.2	18.0
China	37.3	78.0	78.0	88.0	81.0	75.0	75.0	75.0	75.0	75.0
India	(3)	73.4	71.9	72.9	79.0	54.5	54.5	53.0	48.2	50.5
Pakistan	(3)	(4)	(4)	(4)	(4)	26.0	26.0	26.0	30.0	35.0
Total²	37.3	292.7	318.0	344.2	336.7	339.6	341.8	334.7	347.2	346.9
South America:										
Argentina	332.3	327.0	360.8	411.0	505.8	515.0	475.0	419.0	420.0	420.0
Brazil	(3)	26.2	35.0	35.5	37.6	45.0	43.0	45.2	48.5	47.4
Chile	(3)	26.7	28.4	32.6	36.4	38.5	41.9	41.9	46.3	44.0
Falkland Islands	(3)	(4)	(4)	4.0	4.2	4.0	4.0	4.2	4.3	4.7
Peru	(3)	14.1	16.4	19.4	17.6	17.6	15.9	17.2	18.7	19.8
Uruguay	153.1	141.1	110.6	126.2	144.1	176.0	150.3	144.0	163.3	180.8
Total²	465.4	552.5	574.6	638.9	757.4	809.7	743.6	685.0	712.7	728.3
Africa:										
Algeria	(3)	41.9	38.3	22.6	22.5	19.8	13.8	15.2	14.0	17.0
Egypt	(3)	4.5	5.8	7.5	5.9	5.6	5.6	7.7	6.4	8.0
French Morocco	(3)	22.2	17.0	35.1	39.4	30.0	25.0	28.0	30.0	33.1
Libya	(3)	(4)	(4)	(4)	3.2	3.4	3.4	1.0	1.7	1.6
Tunisia	2.4	4.0	5.2	12.0	12.9	11.8	11.0	7.9	8.6	11.0
Union of South Africa	157.7	294.1	289.5	252.3	234.0	309.3	205.2	219.0	217.5	227.5
Total²	160.1	366.7	335.8	336.8	322.3	283.7	267.8	280.6	281.4	302.0
Oceania:										
Australia	727.7	926.4	1,010.5	1,051.9	1,068.0	976.8	973.0	1,031.0	1,109.0	1,160.0
New Zealand	179.9	250.2	281.1	313.8	350.4	360.0	362.0	367.0	390.0	372.0
Total²	907.6	1,176.6	1,291.6	1,365.9	1,438.5	1,336.9	1,335.0	1,398.0	1,499.0	1,532.0
Estimated world total ⁷	3,120.0	3,670.0	3,620.0	3,930.0	4,040.0	3,820.0	3,710.0	3,750.0	3,870.0	4,010.0

¹Preliminary.²Totals for continents include estimates for countries other than those listed. In earlier years, some continent totals are sums of countries listed only.³Not reported.⁴Negligible, if any.⁵Based on present boundaries.⁶Included with India.⁷Rounded to tens of millions. Includes estimates for countries other than those listed.

Office of Foreign Agricultural Relations.

TABLE 97.—Wool: Exports from specified countries, averages 1909-13 and 1925-29 to 1935-39, annual 1945-50

(Actual-weight basis)

Country	1909-13	1925-29	1930-34	1935-39	1946	1947	1948	1949	1950
	1,000 pounds	1,000 pounds	1,000 pounds	1,000 pounds	1,000 pounds	1,000 pounds	1,000 pounds	1,000 pounds	1,000 pounds
North America:									
Canada	1,323	7,307	5,676	6,241	4,461	3,131	3,070	3,038	3,369
Mexico	(1)	(1)	(1)	0	5	0	1,894	3,240	64
United States ..	46	322	151	325	13,389	12,720	1,072	15,632	6,694
Total	1,369	7,629	5,827	6,566	17,875	15,851	6,036	22,210	10,117
Europe:									
Austria	9,622	973	489	183	(1)	162	39	762	1,500
Belgium	195,440	19,091	78,853	98,316	18,769	69,548	51,039	34,332	46,418
Bulgaria	117	3	12	4	(1)	(1)	(1)	(1)	(1)
Czechoslovakia ..	(1)	3,381	2,027	1,050	0	21	0	(1)	(1)
Denmark	1,124	355	195	333	991	390	0	15	348
Ireland	(1)	12,708	11,906	14,250	8,355	6,749	9,549	10,688	13,052
Finland	30	0	0	0	1	0	0	0	(1)
France	84,973	53,286	50,178	59,375	3,494	6,692	15,185	29,290	38,678
Germany*	42,817	24,109	18,505	0	0	(1)	0	101	1,043
Greece	294	641	731	1,706	0	11	371	270	682
Hungary	(1)	11,715	5,852	839	0	0	(1)	(1)	(1)
Iceland	(1)	(1)	(1)	1,512	1,700	1,260	747	574	558
Italy	3,933	7,188	4,959	1,040	0	1,703	2,664	2,365	3,088
Netherlands	28,562	2,830	4,043	3,908	4,797	1,014	1,287	1,678	1,492
Norway	123	601	327	272	9	9	1	4	0
Poland	(1)	1,398	203	80	0	0	0	(1)	(1)
Portugal	(1)	2,861	1,439	2,188	88	615	1,279	1,748	7,301
Rumania	3,538	1,296	1,099	600	(1)	(1)	(1)	(1)	(1)
Spain	28,505	9,715	3,613	2,195	0	44	0	0	1,693
Sweden	149	241	339	427	3,894	1,400	446	302	0
Switzerland	338	43	289	271	1,829	501	303	270	360
United Kingdom ..	41,164	54,037	45,122	26,072	41,185	25,701	21,856	31,435	44,515
Yugoslavia	(1)	117	286	1,143	(1)	(1)	(1)	(1)	(1)
Total	439,529	206,809	230,432	215,984	85,132	117,990	104,746	113,614	160,746
U.S.S.R.	32,406	4,024	20	(1)	(1)	(1)	(1)	(1)	(1)
Asia:									
Cyprus	(1)	(1)	(1)	1,226	34	11	34	28	674
Iran	10,023	11,918	12,238	12,890	5,513	5,671	992	2,291	16,466
Iraq	(1)	(1)	(1)	13,651	16,307	6,160	15,954	9,008	12,696
Lebanon	(1)	(1)	(1)	(1)	(1)	(1)	8,762	(1)	4,372
Israel	(1)	(1)	(1)	(1)	412	505	(1)	(1)	(1)
Syria	(1)	11,902	3,357	5,787	6,302	8,031	6,612	(1)	15,920
Turkey	(1)	(1)	(1)	17,639	1,129	1,739	1,059	397	13,663
China	(1)	58,272	28,737	23,608	1,036	3,507	8,478	(1)	(1)
India	(1)	50,373	36,276	49,016	32,172	25,951	30,500	27,363	30,000
Pakistan	(1)						25,227	23,714	33,667
Total	409,204	132,445	84,608	123,817	62,935	51,575	97,616	62,801	127,898
South America:									
Argentina	328,204	294,973	298,497	305,725	452,404	376,394	418,202	211,262	327,976
Brazil	2,959	11,021	9,351	10,151	4,796	9,325	15,631	5,406	2,321
Chile	28,223	26,196	23,536	23,335	16,867	13,150	16,512	12,906	18,258
Colombia	(1)	(1)	(1)	36	73	1	0	0	0
Ecuador	(1)	(1)	(1)	132	(1)	(1)	(1)	(1)	(1)
Falkland Islands ..	(1)	3,653	3,914	4,084	(1)	3,340	3,364	(1)	(1)
Peru	9,333	10,760	10,040	5,130	645	972	544	1,671	6,821
Uruguay	139,178	117,856	114,532	105,478	130,013	148,541	120,971	106,647	215,967
Total	507,897	464,459	459,840	434,071	604,598	551,723	575,224	337,892	571,343
Africa:									
Algeria	19,871	25,616	11,681	12,822	741	192	198	264	2,978
Anglo-Egyptian ..	(1)	(1)	(1)	(1)	71	42	20	(1)	(1)
Sudan	(1)	(1)	(1)	(1)	669	909	894	1,027	(1)
Kenya and Uganda ..	(1)	3,997	2,993	4,469	797	1,648	974	329	336
Egypt	8,607	13,345	1,998	10,036	4,931	2,590	(1)	862	9,023
French Morocco ..	(1)	2,952	1,104	3,241	524	0	0	(1)	1,865
Tunisia	(1)								
Union of South Africa ..	164,630	254,431	277,504	226,355	467,404	220,400	225,300	201,479	196,915
Total	193,113	300,271	295,200	259,143	475,157	252,779	227,566	202,981	211,353
Oceania:									
Australia	576,679	739,123	831,295	821,740	1,168,964	948,000	1,054,000	1,162,000	1,115,482
New Zealand	194,601	230,228	237,843	273,618	365,199	385,900	416,000	412,000	392,814
Total	871,480	969,351	1,069,438	1,095,358	1,534,163	1,333,900	1,470,000	1,574,000	1,509,296
World total	2,154,998	2,074,908	2,145,445	2,154,339	2,779,840	2,225,916	2,481,098	2,514,698	2,590,731

*Not available.

*Western Germany only, beginning September 1947.

*Included in Syria.

*Allowance made for missing data.

Office of Foreign Agricultural Relations.

FIBERS

TABLE 98.—Wool: Imports into specified countries, averages 1900-13 and 1925-29 to 1935-39, annual 1946-50

(Actual-weight basis)

Country	1909-13	1925-29	1930-34	1935-39	1946	1947	1948	1949	1950
	1,000 pounds	1,000 pounds	1,000 pounds	1,000 pounds	1,000 pounds	1,000 pounds	1,000 pounds	1,000 pounds	1,000 pounds
North America:									
Canada	7,794	13,927	11,544	18,337	53,169	39,339	42,399	31,986	34,222
Mexico	(1)	(1)	(1)	2,041	9,716	9,140	3,267	7,197	(1)
United States	203,298	296,346	133,397	224,498	1,049,822	640,291	757,100	434,585	716,556
Total	211,092	302,273	144,941	245,876	1,112,707	689,770	802,766	473,768	750,780
Europe:									
Austria	(1)	16,490	16,148	20,900	(1)	9,072	8,643	17,596	19,000
Belgium	300,387	135,887	164,322	226,345	263,683	260,284	164,708	187,649	220,585
Bulgaria	1,485	2,699	2,633	1,693	(1)	(1)	(1)	(1)	(1)
Czechoslovakia	(1)	35,889	35,852	36,387	19,123	46,541	38,523	(1)	(1)
Denmark	2,337	3,808	4,423	4,149	9,235	12,812	9,072	11,232	9,569
Ireland	(1)	1,282	630	631	4,413	5,280	7,795	4,507	4,290
Finland	1,794	2,808	3,565	5,772	3,157	7,104	8,169	10,930	(1)
France	601,629	633,028	588,871	403,345	482,288	424,400	488,968	482,520	453,040
Germany*	481,988	361,447	335,535	259,932	0	(1)	90,946	134,516	182,623
Greece	281	2,063	3,085	7,717	2,129	4,251	5,152	9,685	14,428
Hungary	(1)	1,643	1,798	2,126	2,476	7,265	(1)	(1)	(1)
Italy	50,145	99,124	144,051	78,998	162,483	298,786	128,503	198,816	141,974
Netherlands	31,991	10,518	16,290	16,318	32,419	36,099	35,393	43,452	38,962
Norway	3,644	1,812	1,867	2,161	7,757	8,853	7,872	9,037	4,017
Poland	(1)	70,225	33,598	46,045	42,461	45,646	48,300	(1)	(1)
Portugal	(1)	282	682	3,377	14,610	13,730	4,486	2,201	1,172
Rumania	2,475	4,101	2,633	1,334	(1)	(1)	(1)	(1)	(1)
Spain	2,446	4,918	9,678	12,256	7,302	5,575	11,646	2,368	5,202
Sweden	7,267	10,828	12,709	16,865	39,270	31,977	26,276	27,217	22,705
Switzerland	11,311	17,404	20,004	17,234	37,639	30,392	28,787	16,604	21,230
United Kingdom	506,157	473,061	576,471	628,893	384,945	499,643	556,883	713,178	628,550
Yugoslavia	(1)	5,559	5,223	8,179	(1)	(1)	(1)	(1)	(1)
Total	1,985,214	1,853,882	1,980,749	1,800,677	1,515,479	1,763,182	1,662,173	1,835,216	1,767,485
U.S.S.R.									
	106,184	46,095	62,649	67,000	(1)	29,509	39,521	55,000	50,000
Asia:									
Iran	2,753	1,380	81	0	1,095	1,066	0	0	0
Lebanon	(1)	3,675	1,572	0	0	0	0	(1)	3,770
Yarsol	(1)	(1)	(1)	(1)	3,249	980	(1)	(1)	(1)
Syria	(1)	(1)	(1)	386	0	0	0	(1)	4,852
Turkey	(1)	(1)	(1)	1,102	10,400	11,905	8,658	9,337	5,697
China	(1)	568	783	0	0	0	(1)	(1)	(1)
India	(1)	27,643	15,637	12,900	17,420	11,789	14,537	11,784	(1)
Japan	17,921	93,489	186,621	188,257	(1)	2,778	22,266	41,033	75,422
Pakistan	(1)	(1)	(1)	(1)	(1)	(1)	0	0	0
Total	20,674	126,935	204,734	208,725	32,194	26,538	45,451	62,156	89,741
South America:									
Argentina	241	302	97	80	0	0	0	0	0
Bolivia	(1)	(1)	(1)	166	2,014	1,726	1,435	1,577	(1)
Brazil	511	0	0	3,283	3,967	6,909	2,478	4,168	5,000
Chile	1,247	435	149	769	3,697	2,109	2,171	1,215	7,266
Colombia	(1)	(1)	(1)	59	2,133	1,674	2,156	2,304	536
Peru	3	1	3	0	263	22	11	0	0
Uruguay	(1)	0	11	0	0	0	0	0	0
Total	2,002	738	280	4,857	13,074	12,640	8,273	9,345	7,804
Africa:									
Algeria	2,445	3,687	1,855	0	3,366	7,320	7,912	1,947	644
Anglo-Egyptian Sudan	(1)	(1)	(1)	(1)	53	33	22	(1)	(1)
Kenya and Uganda	(1)	(1)	(1)	(1)	0	0	0	474	(1)
Egypt	(1)	0	0	0	457	1,369	1,616	1,739	1,153
French Morocco	(1)	0	0	0	1,246	5,261	(1)	1,984	110
Tunisia	(1)	1,383	733	0	0	230	306	(1)	0
Union of South Africa	7	276	866	0	7,731	0	0	0	0
Total	2,452	5,645	3,454	0	12,853	14,413	9,856	6,144	1,907
Oceania:									
Australia	384	3,990	3,108	0	5,141	0	0	0	0
New Zealand	168	103	12	0	0	0	0	0	0
Total	492	4,093	3,120	0	5,141	0	0	0	0
World total	2,328,110	2,339,682	2,399,910	2,321,120	2,691,448	2,537,062	2,588,150	2,441,631	2,667,717

Not available.

*Western Germany only, beginning September 1947.

†Included in India.

Office of Foreign Agricultural Relations.

WOOL

TABLE 99.—Wool: Imports into the United States, by country of origin, averages 1935-39 and 1940-44, annual 1945-50

Country	Year beginning July 1							
	1935-39	1940-44	1945	1946	1947	1948	1949	1950
	Million pounds	Million pounds	Million pounds	Million pounds	Million pounds	Million pounds	Million pounds	Million pounds
Canada	2.9	5.2	8.3	2.6	1.9	2.5	3.0	5.3
Europe:								
United Kingdom	22.2	7.2	16.4	2.9	1.1	2.5	8.0	6.8
Ireland	1.7	4.0	3.6	2.6	1.0	1.0	1.8	1.0
Other ¹	6.1	1.8	0.4	2.9	28.9	9.5	9.5	16.8
Total	30.0	13.0	20.4	8.4	11.0	13.0	19.3	24.6
Latin-American Republics:								
Argentina	66.0	198.0	326.2	219.6	297.2	183.1	215.7	139.7
Brazil	0	2.2	0.8	1.6	5.8	8.6	2.2	2.3
Chile	1.4	14.6	13.4	13.8	5.3	5.8	5.0	10.9
Peru	2.1	9.1	6.3	2.7	3.2	2.6	6.9	12.8
Uruguay	17.0	91.6	108.2	65.4	165.7	53.8	94.7	148.2
Other	0	0.8	0.1	0.3	0.2	0	0.1	0.1
Total	86.5	316.3	457.0	303.4	417.4	253.9	324.6	314.0
China	19.2	5.7	6.7	6.6	12.5	18.1	25.1	27.6
Iraq	8.6	7.6	5.4	9.9	9.9	9.3	8.1	12.0
India	25.3	10.7	33.0	25.9	23.6	13.5	13.1	10.0
Pakistan	7.2	0.7	0.7	12.6	8.3	11.5	12.0	7.8
Syria and Lebanon	30.9	363.5	351.0	328.4	149.2	92.8	8.1	28.8
Australia	17.7	24.8	56.8	64.6	37.3	35.8	47.1	34.8
New Zealand	8.9	58.4	57.4	84.2	33.6	26.2	32.6	37.1
Union of South Africa	11.7	7.4	8.7	7.1	8.7	4.9	6.4	29.9
Other countries								
Grand total	247.1	811.3	1,045.4	653.7	724.9	489.4	636.7	708.9

¹Includes the following shipments from Italy: in 1947, 2.7 million pounds; in 1948, 3.5 million; in 1949, 3.3 million; in 1950, 6.2 million.

²Includes 3.4 million pounds from U.S.S.R.

³Includes 14.1 million pounds from Turkey and 12.8 million from Iran.

Office of Foreign Agricultural Relations.

FIBERS

TABLE 100.—Fibers, vegetable (miscellaneous): Imports into the United States, by country of origin, averages 1935-39 and 1940-44, annual 1945-50

Country	Year beginning July							
	1935-39	1940-44	1945	1946	1947	1948	1949	1950
	1,000 tons	1,000 tons	1,000 tons	1,000 tons	1,000 tons	1,000 tons	1,000 tons	1,000 tons
Jute and jute butts:								
India	67.6	63.7	77.7	35.4	60.0	23.9	14.3	7.0
Pakistan	(1)	(1)	(1)	(1)	213.7	33.6	31.8	125.3
Other countries	1.4	1.8	0	0.1	0.1	0.3	1.1	1.2
Total	69.2	65.5	77.7	35.5	73.8	77.8	47.2	133.5
Manila or abaca:								
Latin American Republics:								
Panama	(3)	0.5	1.6	3.7	3.6	1.7	4.2	2.3
Costa Rica	(3)	0.9	2.7	2.0	3.3	5.1	3.5	1.7
Guatemala	(3)	0.2	2.3	1.6	4.8	3.7	3.8	4.0
Honduras	(3)	0.2	1.3	1.8	4.0	3.1	1.5	1.1
Other	(3)	0.5	0.5	0.3	0.3	0.1	0.1	0.3
Total	(3)	2.3	8.4	9.4	18.0	13.7	12.9	9.4
Philippine Republic	40.6	29.2	11.2	45.9	64.1	28.8	32.2	58.6
Other countries	0.9	0.5	0	0.2	0.4	0.3	1.5	3.2
Total	41.5	32.0	19.6	55.5	82.5	40.8	45.6	71.2
Sisal and beraques:								
Latin American Republics:								
Mexico	80.7	72.9	57.4	56.7	65.2	33.7	50.2	57.1
Haiti	5.7	9.4	12.7	17.9	22.5	27.7	29.4	29.8
Cuba	6.2	4.2	0.4	0.4	6.4	9.2	8.4	3.2
Brazil	(3)	(3)	(3)	0.5	7.8	10.0	15.7	36.3
Other	0.6	0.1	0	0.2	0.4	0.7	1.3	1.6
Total	75.2	86.6	70.3	75.7	102.3	81.3	105.0	132.9
Indonesia	33.8	21.3	0.3	1.0	0.4	0.5	0.2	0.7
British West Africa	16.6	40.4	31.3	15.3	16.6	28.7	18.7	17.3
Portuguese Africa:								
Mozambique	(3)	10.0	16.3	11.2	4.4	6.0	5.9	3.3
Other Portuguese Africa	(3)	5.2	6.6	7.2	3.9	1.0	2.4	0.2
Other countries	2.5	2.3	2.7	3.9	1.2	0.5	0.7	1.6
Total	126.4	163.3	128.1	114.3	126.8	120.0	132.9	156.0

¹Included with India prior to January 1948.²January-June.³If any, included with "Other countries."

Office of Foreign Agricultural Relations.

HARD FIBERS

95

TABLE 101.—Hard fibers (abaca, henequen, sisal): Production, by country, averages 1934-38 and 1941-45, annual 1939, 1940, and 1946-50

Country	1934-38	1939	1940	1941-45	1946	1947	1948	1949	1950 ¹
	Million pounds	Million pounds	Million pounds	Million pounds	Million pounds	Million pounds	Million pounds	Million pounds	Million pounds
Abaca:									
Central America	(2)	(2)	0.2	7.2	12.2	36.1	40.3	30.2	22.3
Philippine Republic ³	415.0	317.8	379.9	4100.8	108.9	221.6	163.3	146.0	213.0
Indonesia ⁵	8.0	10.0	9.0	3.0	0.1	(6)	5.0	(7)	(7)
British North Borneo	44.0	4.7	43.9	40.6	(8)	(8)	0.1	1.7	3.5
Other	(2)	(2)	(2)	(2)	40.2	40.8	40.7	40.9	40.7
Total	427.0	332.5	393.0	111.6	121.4	258.5	209.4	7178.8	7239.5
Henequen:									
Mexico	212.1	288.9	212.2	255.7	238.3	258.2	270.8	229.4	215.7
Cuba	428.2	32.9	37.9	27.5	30.5	28.7	23.3	35.3	34.6
El Salvador	6.4	7.2	7.8	8.3	6.9	5.1	6.3	7.4	6.8
Other	(2)	(2)	(2)	(2)	0.2	0.2	0.6	0.6	0.5
Total	246.7	229.0	257.9	292.5	275.9	292.2	306.0	772.7	257.6
Sisal:									
Brazil	(6)	(6)	(8)	45.7	20.7	21.2	57.0	70.5	110.2
Haiti	15.3	16.5	17.4	22.5	1040.0	1048.7	1087.0	1067.9	1076.0
Venezuela	(2)	(2)	(2)	42.1	5.5	6.6	6.6	4.4	6.6
Other Western Hemisphere	41.5	0.7	41.4	41.2	0.5	0.5	1.0	0.6	41.0
Angola	111.3	112.7	15.0	21.3	30.9	1123.2	34.9	1142.6	47.3
Belgian Congo and Ruanda-Urundi	0.8	0.3	(8)	0.4	0.4	0.4	0.3	0.6	0.6
British East Africa	261.0	301.1	290.6	291.6	299.3	299.8	360.9	359.0	364.0
Other British Africa ⁴	3.0	1.3	0.7	0.7	0.8	1.1	1.8	3.2	3.0
French West Africa	119.8	116.8	44.0	45.8	113.0	4.6	4.4	4.9	5.5
Madagascar	45.3	6.2	5.5	5.0	0	2.4	5.5	9.3	8.8
Mozambique ¹²	32.3	26.3	23.8	35.3	42.7	35.8	38.7	39.9	40.6
Other Africa	40.2	40.1	40.2	40.2	40.7	40.7	1.2	2.1	41.7
Indonesia ¹³	167.0	216.0	196.0	490.0	415.0	(4)(8)	11.8	74.7	72.1
Taiwan	(8)	(8)	(8)	41.9	0.1	2.4	4.3	(8)	(8)
Other	40.5	(4)(8)	40.2	0.3	40.1	40.7	41.9	47.6	46.3
Total	506.0	588.0	554.6	483.5	460.2	448.1	587.3	7619.1	7681.3
Grand total	1,179.7	1,149.5	1,205.7	887.9	857.5	996.8	1,102.7	1,070.6	1,178.4

¹Preliminary.

²None or negligible.

³Years 1934-40 converted on basis of 278.88 pounds to the bale, but years 1941-50 converted on basis of 278.3 pounds to the bale. Data for the years 1939-40 and 1946-50 include only fiber inspected by the Philippine Fiber Inspection Service and represent only about 90 to 95 percent of total Philippine production.

⁴Estimate based on incomplete data.

⁵Estimated at about 4 percent of total hard fibers produced in Indonesia for years 1934-40, and at less than 4 percent of total hard fibers exported plus an estimate of domestic consumption for the year 1941. 1942, 1943, and 1945 are estimated from partial data on production.

⁶Less than 50,000 pounds.

⁷Indonesian abaca and centala, if any, included with sisal. Abaca probably is greater in percentage of total Indonesian fiber production than before the war, but no information regarding a basis for separation is available.

⁸Not available.

⁹Exports for year ending September 30 of the year indicated for 1934-45 and excluding local consumption, which probably amounted to less than 1 million pounds annually prior to 1946.

¹⁰Total production for calendar year, including peasant-cleaned fiber, which increased in quantity to about 6.5 to 10.0 million pounds per year in 1946-49 but decreased rapidly after that date as peasant-produced sisal was decorticated in increasing quantities with plantation-grown sisal.

¹¹Exports, which are approximately equal to production, or production estimate based on trade data.

¹²Exports, excluding tow, for crop year ending June 30 of the year indicated for 1934-45. Production, including tow, for calendar years 1946-50.

¹³Estimated at less than 95 percent of total exports of hard fibers in 1934 and 1941, and at approximately 90 percent of total production of hard fibers in the years 1935-40.

Office of Foreign Agricultural Relations.

FRUITS

TABLE 102.—Fruits, fresh: United States utilization and exports of domestic fruit in fresh form, by major fruits, averages 1910-14 to 1945-49¹

Year	Apples ²	Apricots	Peaches	Pears	Plums and prunes	Grapes	Grape-fruit	Oranges	Lemons
DOMESTIC UTILIZATION (Million pounds)									
1910-14	6,824.8	19.9	1,536.3	525.6	373.6	582.0	130.4	1,489.5	132.5
1915-19	6,301.1	23.8	1,680.2	560.8	319.2	655.6	342.4	1,633.8	234.0
1920-24	6,309.0	25.9	1,587.2	705.9	280.4	902.2	594.1	2,345.9	340.4
1925-29	6,307.6	33.3	1,704.6	826.4	346.7	1,156.7	736.4	2,885.9	388.3
1930-34	6,065.0	52.9	1,562.4	889.1	362.3	869.1	1,013.2	3,572.7	439.4
1935-39	4,384.6	61.1	1,767.1	949.1	357.3	949.1	1,457.7	4,841.9	570.7
1940-44	3,862.4	76.1	1,912.7	881.6	395.8	881.6	1,814.0	6,528.4	721.1
1945-49	3,537.4	92.0	2,260.1	969.6	375.2	969.6	2,026.0	6,185.7	662.8
EXPORTS (Million pounds)									
1910-14	241.8	(6) ³	(5)	(5)	(5)	(5)	(5)	97.7	3.0
1915-19	304.6	(6) ³	(6)	(8)	(6)	(8)	(6)	107.1	14.9
1920-24	359.0	(5)	8.8	25.4	(8)	10.8	13.1	155.7	18.0
1925-29	693.2	(6)	18.1	67.6	(5)	38.9	52.5	256.2	19.3
1930-34	681.4	(6)	7.0	109.9	(6)	33.6	82.9	354.1	16.4
1935-39	428.0	2.3	10.7	132.3	11.8	38.4	79.3	414.3	47.7
1940-44	40.1	3.2	7.9	15.6	8.7	52.5	84.0	437.6	40.0
1945-49	115.0	3.0	14.4	52.2	11.1	75.7	185.6	575.1	26.3
EXPORTS AS PERCENTAGE OF UTILIZATION									
1910-14	3.5	--	--	--	--	--	--	6.6	2.3
1915-19	3.5	--	--	--	--	--	--	6.3	6.4
1920-24	5.8	--	0.1	3.6	--	1.2	2.2	6.6	5.3
1925-29	11.0	--	1.1	8.2	--	2.4	6.9	8.9	5.0
1930-34	11.2	--	(6)	12.4	--	3.4	8.2	7.4	3.7
1935-39	10.0	3.8	0.1	13.9	3.1	5.9	5.4	8.6	8.4
1940-44	1.1	4.2	(6)	1.8	2.2	6.3	4.6	6.7	5.6
1945-49	3.2	3.1	0.1	5.4	3.0	8.2	8.2	9.3	3.9

¹Includes only fruit for sale for fresh use and quantity used in farm households.²Data for 1910-34 were based on total apple production; data for 1934-49 on production in commercial areas only. Data on total apple production were not available after 1934.³Crop years.⁴Crop years, 4-year average only (1945-46 through 1948-49).⁵Not available.⁶Less than 0.1 percent.

Bureau of Agricultural Economics.

FRESH FRUITS

TABLE 103.—Fruits, fresh: Exports of principal commodities, United States, 1909-50

Year beginning July 1	Graps- fruit ¹	Lemons ²	Oranges	Apples	Grapes ¹	Peaches ¹	Pears ¹
	1,000 boxes	1,000 boxes	1,000 boxes	1,000 bushels	1,000 pounds	1,000 pounds	1,000 pounds
1909	--	--	932	2,766	--	--	--
1910	--	--	1,179	5,163	--	--	--
1911	--	--	1,197	4,369	--	--	--
1912	--	82	1,063	6,450	--	--	--
1913	--	70	1,559	4,520	--	--	--
1914	--	123	1,759	7,055	--	--	--
1915	--	175	1,575	4,399	--	--	--
1916	--	175	1,850	5,220	--	--	--
1917	--	138	1,240	1,906	--	--	--
1918	--	304	1,402	4,729	--	--	--
1919	--	277	1,619	3,152	--	--	--
1920	--	311	2,001	7,995	--	--	--
1921	3140	234	1,641	3,282	3172	3611	3501
1922	252	159	1,799	5,269	14,022	13,170	36,785
1923	305	226	2,592	12,295	20,257	15,065	50,237
1924	427	173	2,197	9,604	20,302	16,172	41,452
1925	379	218	2,253	11,075	24,268	15,749	71,205
1926	615	367	3,340	21,292	30,791	14,453	73,877
1927	719	214	2,988	9,450	30,819	17,989	51,056
1928	940	302	4,223	21,042	55,658	22,067	82,647
1929	804	189	3,674	10,279	46,158	19,973	62,024
1930	1,222	268	3,984	20,340	49,799	12,859	134,670
1931	1,202	256	3,554	18,030	27,613	10,731	90,702
1932	922	150	3,391	13,754	29,352	3,290	119,987
1933	946	195	3,449	12,261	26,685	3,371	111,008
1934	984	384	4,092	8,062	35,712	4,884	100,635
1935	1,085	726	5,446	12,239	37,352	20,041	124,164
1936	703	332	3,084	5,755	46,116	16,071	131,313
1937	873	436	5,932	10,958	70,028	8,154	134,747
1938	1,306	869	7,581	12,071	79,857	10,436	170,971
1939	831	610	3,854	3,216	59,961	8,779	93,061
1940	608	500	4,172	867	61,046	7,823	25,565
1941	864	531	4,562	1,730	64,203	5,987	23,431
1942	1,050	430	4,877	435	44,051	6,044	10,087
1943	1,189	495	5,871	317	47,503	11,106	6,043
1944	1,323	515	5,962	1,297	44,805	10,104	11,782
1945	1,919	607	7,567	1,510	58,153	21,874	48,904
1946	2,721	475	8,159	5,179	72,182	20,475	107,678
1947	1,914	509	6,673	2,648	94,353	25,649	70,436
1948	2,044	114	5,643	1,361	74,719	628	15,161
1949	1,016	196	4,623	2,938	91,321	607	23,144
1950	1,546	417	5,775	2,914	69,311	75,805	39,796

¹Not separately reported prior to January 1922.

²Not separately reported prior to July 1, 1911.

³January-June.

Bureau of Agricultural Economics.

TABLE 104.—Fruits, fresh and processed: Production, exports, and imports, United States, averages 1910-14 to 1945-49

[Quantity in millions of pounds]

Period	Production	Exports	Imports	Exports as percentage of production	Imports as percentage of production	Period	Production	Exports	Imports	Exports as percentage of production	Imports as percentage of production
	FRESH FRUITS (farm-weight equivalents) ¹						CANNED FRUITS (net canned weight) ³				
1910-14	12,389	342	2,400	2.8	19.4	1910-14	300	(4)	25	(4)	8.4
1915-19	12,224	327	1,896	2.7	15.5	1915-19	571	21	27	3.7	4.8
1920-24	13,740	592	2,420	4.3	17.6	1920-24	750	135	33	18.0	4.4
1925-29	15,186	1,149	3,171	7.6	20.7	1925-29	1,264	281	49	22.3	3.9
1930-34	15,312	1,197	2,684	7.8	17.5	1930-34	1,222	259	47	21.2	3.8
1935-39	16,963	1,197	3,175	7.5	19.9	1935-39	1,705	310	80	18.2	4.7
1940-44	17,258	642	1,878	3.7	10.9	1940-44	2,000	79	88	3.9	4.4
1945-49	17,848	1,021	2,709	5.7	15.2	1945-49	2,547	119	93	4.7	3.7
	DRIED FRUITS (net processed weight) ²						CANNED FRUIT JUICES (net canned weight) ⁵				
1910-14	469	161	80	34.3	17.0	1910-14	(4)	(4)	(4)	--	--
1915-19	693	174	56	25.1	8.1	1915-19	(4)	(4)	(4)	--	--
1920-24	820	223	130	27.2	15.9	1920-24	(4)	(4)	(4)	--	--
1925-29	1,037	426	98	41.1	9.3	1925-29	(4)	(4)	(4)	--	--
1930-34	1,014	416	62	41.0	6.1	1930-34	(4)	(4)	(4)	--	--
1935-39	1,118	398	62	35.6	5.6	1935-39	54	(4)	(6)	--	(7)
1940-44	1,032	303	19	29.3	1.8	1940-44	333	818	(6)	5.3	(7)
1945-49	1,010	357	37	35.3	3.7	1945-49	1,154	148	1	12.8	(7)
							2,216	199	4	9.0	(7)

¹Calendar-year basis, but includes citrus on crop-year basis beginning 1941.

²Pack-year basis.

³Pack-year basis.

⁴Not available.

⁵Calendar-year basis, but includes citrus juices on pack-year basis beginning previous November.

⁶Less than 500,000 pounds.

⁷Less than 0.1 percent.

⁸1939 only.

Bureau of Agricultural Economics.

FRUIT

97

TABLE 105.—Fruit: Proportion of volume and value of United States exports accounted for by fresh, dried, and processed forms, 1910-50

Year	Percentage of total volume ¹			Percentage of total value			
	Fresh	Dried	Processed ²	Fresh	Canned	Dried	Other fruit preparations
	Percent	Percent	Percent	Percent	Percent	Percent	Percent
1910	39.2	37.5	3.3	39.1	11.2	37.1	12.6
1911	28.3	39.8	1.9	30.4	13.2	43.4	13.0
1912	29.7	39.6	1.7	34.8	15.4	41.3	8.5
1913	38.5	31.4	2.1	39.8	15.7	34.4	10.1
1914	38.8	39.8	1.4	40.5	17.7	33.1	8.7
1915	30.1	37.8	2.1	30.8	19.5	38.1	11.6
1916	40.7	34.6	4.7	40.6	16.4	32.2	10.8
1917	27.4	33.6	9.0	41.2	21.8	33.1	3.9
1918	30.2	34.0	5.8	37.2	21.1	35.8	5.9
1919	20.7	38.1	11.2	22.4	35.8	39.2	2.6
1920	35.3	43.7	(?)	33.7	20.1	24.5	1.7
1921	27.6	70.3	2.1	36.2	25.2	37.7	0.9
1922	35.7	35.2	9.1	34.0	31.5	33.7	0.8
1923	38.8	38.0	5.5	47.9	19.2	31.4	1.5
1924	36.5	32.2	11.3	43.8	24.7	28.6	2.9
1925	38.6	31.4	12.0	42.5	25.8	28.7	3.0
1926	46.2	45.1	8.7	30.9	20.8	25.1	3.4
1927	29.4	31.8	9.8	43.6	20.5	31.8	4.1
1928	39.4	31.5	9.1	50.1	19.8	27.7	2.4
1929	33.9	31.0	13.1	43.7	27.3	23.9	1.1
1930	43.7	46.0	8.3	25.2	19.8	24.6	0.8
1931	40.3	31.1	8.8	51.2	20.1	28.2	0.5
1932	38.7	31.8	9.5	49.0	23.8	27.6	0.5
1933	38.0	32.2	11.8	42.7	25.1	31.7	0.5
1934	41.8	46.5	11.7	48.9	28.2	28.3	0.8
1935	38.2	49.0	12.8	46.3	26.2	25.0	0.5
1936	32.2	34.4	13.4	42.8	28.7	29.7	0.8
1937	42.3	48.2	9.5	47.8	23.5	28.1	0.6
1938	40.2	47.9	11.9	47.4	24.9	28.3	1.4
1939	28.9	31.4	19.7	34.3	37.0	28.2	0.5
1940	48.6	41.9	9.5	61.2	3.2	23.2	8.4
1941	32.1	39.6	6.3	34.8	11.9	38.8	14.5
1942	33.5	39.8	6.7	39.2	5.7	33.1	20.0
1943	28.7	33.0	8.3	30.4	11.7	39.2	19.1
1944	33.2	38.7	8.1	33.9	8.8	46.0	11.3
1945	44.2	41.7	14.1	44.0	11.2	27.9	17.0
1946	48.2	34.0	17.8	46.4	15.1	25.9	12.6
1947	35.3	36.0	8.7	38.0	10.4	40.8	10.8
1948	34.2	34.3	9.5	39.5	11.6	31.8	17.2
1949 ³	37.3	26.1	6.6	44.4	10.6	26.7	18.3
1950 ³	36.3	33.1	10.6	47.4	14.4	15.7	22.5

¹In terms of fresh fruit, crop-year basis.²Less than 0.1 percent.³Preliminary.

Office of Foreign Agricultural Relations.

FRUITS

TABLE 105.—Fruits, canned: Production and exports, United States, by major fruits, averages 1910-14 to 1945-49

Pack year	Apples and applesauce	Apricots	Peaches	Pears	Fruits for salad	Citrus segments
PRODUCTION (Million pounds)						
1910-14	50.2	46.0	90.0	45.8	(1)	(1)
1915-19	110.1	97.4	165.9	84.0	(1)	(1)
1920-24	109.5	92.0	284.2	86.4	28.1	34.2
1925-29	133.7	128.6	502.3	166.5	50.8	23.8
1930-34	108.6	91.7	400.0	168.4	83.5	59.4
1935-39	163.5	152.2	506.9	213.1	172.8	113.4
1940-44	247.6	167.9	564.0	235.6	262.8	65.8
1945-49	275.6	227.7	789.6	224.4	395.1	135.7
EXPORTS (Million pounds)						
1910-14	(1)	(1)	(1)	(1)	(1)	(1)
1915-19	(1)	(1)	(1)	(1)	(1)	(1)
1920-24	7.7	22.2	49.2	30.8	22.2	(1)
1925-29	19.1	50.8	85.5	66.4	18.2	1.6
1930-34	14.8	19.3	69.8	71.3	32.4	17.7
1935-39	14.7	28.7	80.5	69.5	40.2	39.5
1940-44	1.7	12.2	23.7	13.6	6.1	1.6
1945-49	1.6	19.2	30.5	10.3	21.5	9.3
EXPORTS AS PERCENTAGE OF PRODUCTION						
1910-14	(1)	(1)	(1)	(1)	(1)	(1)
1915-19	(1)	(1)	(1)	(1)	(1)	(1)
1920-24	7.0	24.1	12.9	35.7	27.1	(1)
1925-29	13.5	25.9	17.3	39.9	35.8	6.7
1930-34	11.7	21.1	17.1	37.8	34.9	25.5
1935-39	9.0	16.9	15.9	32.6	23.2	34.6
1940-44	0.1	7.5	4.1	5.8	2.3	2.4
1945-49	0.1	8.4	3.8	4.6	5.4	6.9

¹Not available.²1923-24.³1921-24.

Bureau of Agricultural Economics.

CANNED AND DRIED FRUITS

TABLE 107.--Fruits, canned: Exports from the United States, by principal commodities, 1921-50

Year beginning July 1	Apples and apple-sauce ¹	Apricots ²	Grape-fruit ³	Peaches	Pears	Pine-apples	Fruits for salad ⁴	Other	Total
	1,000 pounds	1,000 pounds	1,000 pounds	1,000 pounds	1,000 pounds	1,000 pounds	1,000 pounds	1,000 pounds	1,000 pounds
1921	--	--	--	519,989	512,455	66,307	--	510,742	555,493
1922	--	513,009	--	54,534	49,358	21,848	--	67,581	207,220
1923	64,506	26,576	--	50,374	38,431	25,239	--	20,707	165,512
1924	13,488	31,360	--	57,390	53,851	25,252	--	18,892	201,233
1925	12,911	29,547	--	83,150	75,876	37,543	--	27,536	266,675
1926	16,201	55,696	--	81,896	66,104	37,426	--	32,647	270,370
1927	13,748	29,013	--	66,534	55,671	51,227	--	22,563	255,876
1928	27,516	25,249	--	10,438	82,652	47,553	516,552	27,763	329,223
1929	20,059	33,235	--	74,470	34,709	46,309	20,148	24,787	283,717
1930	15,368	19,024	56,304	75,763	74,334	35,308	31,619	13,357	271,097
1931	16,874	23,161	6,649	66,300	71,370	20,920	32,202	12,349	249,825
1932	17,941	19,504	14,799	74,999	60,162	15,823	26,934	7,721	238,563
1933	10,543	24,315	31,898	81,464	78,384	21,631	40,358	8,959	297,752
1934	13,467	10,549	26,866	50,419	71,379	19,111	31,154	11,556	266,501
1935	21,589	26,784	29,221	102,927	82,316	23,691	40,426	13,157	340,611
1936	12,063	23,731	34,537	60,244	66,082	23,878	26,308	11,504	271,147
1937	11,924	26,930	34,756	56,388	59,125	25,184	32,602	9,370	256,279
1938	14,999	33,076	44,589	96,651	77,287	22,164	43,148	17,301	349,215
1939	12,926	33,145	53,702	86,410	61,917	20,501	46,389	20,091	335,061
1940	704	610	480	3,263	2,447	1,585	3,312	3,480	16,581
1941	1,757	5,040	1,273	17,952	16,759	1,916	4,115	32,978	82,800
1942	506	22,011	157	12,037	5,701	563	1,277	3,902	36,234
1943	3,779	9,661	3,350	29,688	22,795	16,253	11,144	26,523	123,401
1944	500	21,751	1,602	35,541	12,260	15,062	4,903	2,416	93,857
1945	1,135	31,443	116	25,922	11,578	21,903	17,390	5,098	116,382
1946	2,661	33,242	44,610	51,682	16,805	17,333	20,416	14,163	210,912
1947	2,075	11,969	773	20,824	10,045	14,067	20,044	8,535	96,342
1948	1,149	11,674	653	20,527	6,328	11,020	18,595	7,576	77,532
1949	1,935	7,733	499	21,775	6,931	12,563	21,460	6,540	76,534
1950	956	5,593	2,019	20,544	9,675	21,304	31,501	8,253	99,645

¹Not separately reported prior to January 1924.

²Not separately reported prior to January 1923.

³Not separately reported prior to January 1931.

⁴Not separately reported prior to January 1929.

⁵January-June.

Bureau of Agricultural Economics.

TABLE 108.--Fruits, dried: Production and exports, United States, and exports as percentage of production, by major fruits, averages 1910-14 to 1945-49

Peak year	Apples	Apricots	Peaches	Pears	Prunes	Raisins and currants
PRODUCTION (Million pounds)						
1910-14	62.2	33.1	61.6	3.0	159.2	139.6
1915-19	57.8	32.7	66.0	3.5	229.2	264.3
1920-24	41.2	35.5	54.0	5.8	267.4	376.1
1925-29	49.2	45.4	45.0	8.4	404.7	462.2
1930-34	47.1	64.6	51.5	10.8	435.0	371.2
1935-39	49.0	65.2	49.3	13.8	483.1	432.5
1940-44	33.8	35.5	45.2	7.3	344.6	495.6
1945-49	28.0	28.4	37.4	6.6	392.4	439.6
EXPORTS (Million pounds)						
1910-14	36.7	21.8	7.8	(1)	71.3	21.3
1915-19	12.0	17.3	9.1	(1)	64.6	70.6
1920-24	18.6	17.7	6.6	(1)	110.9	59.4
1925-29	30.6	20.7	6.7	1.3	200.8	166.2
1930-34	31.4	31.1	10.5	9.1	221.4	109.5
1935-39	25.4	31.7	9.6	9.2	192.2	128.5
1940-44	10.9	11.1	12.4	4.0	109.2	153.7
1945-49	5.3	5.9	9.1	2.0	172.6	161.9
EXPORTS AS PERCENTAGE OF PRODUCTION						
1910-14	62.2	65.9	12.7	(1)	44.6	15.3
1915-19	20.7	53.0	13.6	(1)	28.2	24.6
1920-24	45.1	49.7	12.2	(1)	38.6	16.5
1925-29	62.3	45.7	14.8	15.0	39.6	36.0
1930-34	73.1	40.1	20.5	84.5	50.9	29.5
1935-39	56.1	49.9	19.5	87.1	41.5	29.7
1940-44	32.2	31.2	27.5	54.9	31.7	30.9
1945-49	18.9	20.8	24.2	30.3	44.0	36.8

¹Not available.

Bureau of Agricultural Economics.

FRUITS

TABLE 109.—Fruits, dried or evaporated: Exports from the United States, by principal commodities, 1909-50

Year beginning July 1	Apples ¹	Apricots	Peaches	Pears ²	Prunes	Raisins	Fruits for salads ³	Other dried fruits ⁴	Total dried fruits ⁴
	1,000 pounds	1,000 pounds	1,000 pounds	1,000 pounds	1,000 pounds	1,000 pounds	1,000 pounds	1,000 pounds	1,000 pounds
1909	25,077	12,029	2,617	--	89,016	8,526	--	--	--
1910	21,804	19,329	7,125	--	51,031	18,660	--	--	--
1911	53,665	13,413	4,426	--	74,328	19,949	--	--	--
1912	41,575	35,017	6,530	--	117,951	28,121	--	--	--
1913	33,366	17,402	6,712	--	69,814	14,766	--	--	--
1914	42,589	23,764	14,455	--	43,479	24,845	--	--	--
1915	16,219	23,940	13,739	--	57,423	75,015	--	--	--
1916	10,358	9,841	8,188	--	59,645	51,993	--	--	--
1917	2,603	5,220	5,863	--	32,927	54,988	--	--	--
1918	18,909	20,975	4,835	--	59,072	84,126	--	--	--
1919	11,819	26,788	12,755	--	114,066	86,837	--	--	--
1920	16,053	6,332	3,573	--	57,461	24,492	--	--	--
1921	12,431	16,736	6,260	--	109,398	49,539	--	--	--
1922	12,817	11,193	5,586	--	79,229	93,962	--	10,632	213,419
1923	50,323	36,777	12,975	--	136,448	88,182	--	13,933	320,608
1924	19,225	13,292	4,668	--	171,771	90,783	--	11,242	310,981
1925	24,833	16,138	3,351	--	151,405	135,027	--	12,008	344,758
1926	32,670	17,901	6,968	--	175,544	152,337	--	17,461	402,881
1927	21,704	23,684	6,542	--	260,625	193,099	--	19,859	525,513
1928	50,024	24,652	12,436	8,626	273,051	221,726	--	20,747	605,292
1929	23,769	19,101	3,847	3,655	142,989	128,697	81,332	10,661	334,051
1930	38,121	23,647	8,482	8,037	296,254	125,100	14,518	2,181	516,340
1931	31,557	37,622	8,490	6,079	243,935	122,213	15,561	2,935	468,392
1932	39,019	34,266	7,649	6,287	182,354	112,507	14,108	2,354	398,516
1933	43,182	36,616	7,569	6,408	202,832	93,954	11,957	3,933	408,451
1934	24,485	15,196	6,351	5,687	152,716	93,890	11,396	3,335	313,056
1935	34,508	26,388	8,097	7,550	217,639	109,016	14,372	5,088	420,966
1936	22,922	29,365	7,045	7,352	163,952	112,332	8,967	5,140	357,095
1937	27,852	32,684	6,349	5,578	214,792	141,370	12,978	4,445	445,048
1938	35,054	28,840	6,238	8,716	214,032	155,244	20,852	3,379	472,361
1939	17,074	31,921	5,159	4,931	119,046	126,771	13,612	3,602	324,116
1940	3,524	2,908	1,604	787	38,035	86,332	3,581	4,171	140,944
1941	15,749	14,624	6,940	6,407	202,101	101,333	3,029	21,105	371,288
1942	11,044	10,730	10,310	1,700	100,641	147,156	2,112	3,739	287,634
1943	14,806	12,074	14,671	3,710	122,714	237,507	(8)	3,614	409,096
1944	9,977	15,793	25,773	3,934	91,194	187,560	15	2,197	338,483
1945	3,692	2,737	4,193	1,226	154,414	110,604	3,858	2,657	283,363
1946	9,250	6,829	25,363	1,211	137,740	60,738	20,511	8,724	271,069
1947	3,727	4,816	2,848	845	215,034	283,788	265	1,761	511,067
1948	1,036	6,862	5,253	710	192,893	133,510	431	15,377	356,052
1949	2,765	4,189	1,511	1,809	152,496	175,528	466	1,969	338,722
1950	2,203	4,489	3,460	1,163	61,634	76,935	789	1,114	151,787

¹Includes apple waste (except peaces) subsequent to January 1933.²Not separately reported prior to January 1929.³Not separately reported prior to January 1930.⁴Reported only in value prior to July 1922.⁵January-June.⁶Less than 500 pounds.

Bureau of Agricultural Economics.

APPLES

TABLE 110.—Apples: Production, exports, and imports, United States, 1909-50

[Exports and imports given as fresh-weight equivalents]

Year beginning July 1	Pro- duction ¹	Exports				Imports ²	Exports as percentage of produc- tion	Imports as percentage of produc- tion
		Fresh ³	Canned ⁴	Dried ⁵	Total			
	1,000 bushels	1,000 bushels	1,000 bushels	1,000 bushels	1,000 bushels	1,000 bushels	Percent	Percent
1909	145,388	2,766	--	3,657	6,423	106	4.4	0.1
1910	139,915	5,183	--	3,280	8,343	39	6.0	(?)
1911	210,447	4,569	--	7,826	12,195	27	5.8	(?)
1912	225,029	6,450	--	6,063	12,513	24	5.6	(?)
1913	155,104	4,530	--	4,895	9,415	61	7.0	(?)
1914	235,351	7,055	--	6,211	13,266	67	5.7	(?)
1915	201,720	4,399	--	2,365	6,764	16	3.4	(?)
1916	181,215	5,220	--	1,511	6,731	20	3.7	(?)
1917	155,363	1,906	--	380	2,286	47	1.5	(?)
1918	161,484	4,729	--	2,758	7,487	30	4.6	(?)
1919	140,632	3,152	--	1,721	4,876	889	3.5	0.6
1920	206,688	7,995	--	2,633	10,628	162	5.1	0.1
1921	95,638	3,222	--	1,815	5,095	1,410	5.3	1.5
1922	189,425	5,269	--	1,869	7,138	195	3.8	0.1
1923	180,915	12,295	191	4,435	16,921	131	9.4	0.1
1924	160,457	9,604	562	2,604	12,970	106	8.1	0.1
1925	152,424	11,015	558	3,621	15,174	74	10.0	(?)
1926	229,656	21,292	675	4,764	25,751	85	11.6	(?)
1927	115,708	9,430	573	3,165	13,168	155	11.4	0.1
1928	177,613	21,042	1,151	7,295	29,488	117	16.6	0.1
1929	135,102	10,279	856	3,480	14,595	312	10.8	0.2
1930	156,623	20,340	640	5,707	26,687	105	17.0	0.1
1931	205,404	18,030	695	4,761	23,486	62	11.4	(?)
1932	146,009	15,754	749	5,836	20,338	6	13.9	(?)
1933	148,640	12,261	439	6,419	19,119	8 ¹³	12.9	(?)
1934	128,293	8,062	561	5,687	12,310	28	9.6	(?)
1935	174,407	12,239	900	5,180	18,319	5	10.5	(?)
1936	116,827	6,755	503	3,435	10,693	36	9.2	(?)
1937	201,459	10,956	497	4,194	15,649	5	7.8	(?)
1938	125,440	12,071	625	5,325	18,021	47	14.4	(?)
1939	139,247	3,216	538	2,649	6,403	107	4.6	0.1
1940	111,436	867	29	550	1,446	588	1.3	0.5
1941	122,217	1,750	73	2,328	4,131	11	3.4	(?)
1942	126,707	435	24	1,633	2,092	541	1.7	0.4
1943	87,310	317	157	2,468	2,942	178	5.4	0.2
1944	121,266	1,287	21	1,663	2,971	2,396	2.4	2.0
1945	66,796	1,302	47	660	2,009	275	2.8	0.4
1946	119,410	5,179	111	1,863	7,153	1,006	5.7	0.8
1947	113,041	2,880	86	624	3,590	1,255	3.0	1.1
1948	88,407	1,361	48	178	1,587	8 ² , 351	1.8	2.6
1949	133,742	2,930	41	466	3,445	8 ² , 047	2.5	1.5
1950	125,126	2,914	40	367	3,321	2,154	2.8	1.8

¹Total production, 1909-38; commercial crop only, 1939-50. Includes quantities not harvested and not utilized.

²48 pounds fresh equals 1 bushel.

³Not separately reported prior to January 1924.

⁴1 pound canned equals 2 fresh.

⁵Through 1942, 1 pound dried equals 7 fresh; after 1942, 1 pound dried equals 8 fresh. Beginning January 1930, includes apples in dried fruits for salad (? percent).

⁶Prior to 1933, general imports; subsequently, imports for consumption.

⁷Less than 0.05 percent.

⁸Includes dried and preserved, separately reported in year beginning July 1948.

Bureau of Agricultural Economics.

FRUITS

TABLE 111.—Apples, fresh: Exports from the United States, by country of destination, averages 1910-14 and 1925-29 to 1940-44, annual 1945-50¹

Country	Year beginning July 1										
	1910-14	1925-29	1930-34	1935-39	1940-44	1945	1946	1947	1948	1949	1950
	1,000 bushels	1,000 bushels	1,000 bushels	1,000 bushels	1,000 bushels	1,000 bushels	1,000 bushels	1,000 bushels	1,000 bushels	1,000 bushels	1,000 bushels
Denmark	56	364	105	29	0	(2)	2	0	(2)	(2)	(2)
France	5	72	1,293	1,029	0	(2)	(3)	0	(2)	(2)	187
Germany	406	1,659	2,736	544	0	0	(2)	(2)	0	10	171
Netherlands	16	324	1,821	761	0	0	48	0	35	84	233
Norway	30	164	(2)	85	0	0	(3)	(3)	0	(3)	(2)
United Kingdom	3,725	8,403	5,704	3,870	256	0	1,631	1	(3)	779	416
Sweden	8	501	(2)	375	(3)	459	753	289	0	11	0
Belgium	5	271	656	680	0	0	345	35	270	190	220
Finland	1	65	(2)	106	(3)	(2)	(2)	(2)	(2)	(2)	(2)
Canada	811	817	209	284	122	45	357	194	465	445	4198
Panama Republic	31	28	(2)	32	50	4	10	18	16	34	30
Mexico	56	98	(2)	45	101	185	269	176	37	31	65
Cuba	61	106	8	104	175	305	263	294	230	274	231
Argentina	61	577	132	102	12	(2)	6	0	0	0	(2)
Brazil	60	161	125	139	34	0	134	68	33	56	228
Uruguay	6	22	(2)	9	(2)	(2)	10	0	4	1	10
China	5	45	(2)	6	(3)	(2)	32	(3)	0	0	0
Hong Kong	11	39	(2)	44	6	7	177	237	57	413	222
Philippine Republic	22	113	100	122	41	164	486	887	340	372	240
Egypt	(3)	58	(5)	132	3	(5)	27	0	(3)	2	0
Other countries	134	205	1,602	566	125	138	625	449	274	529	463
Total	5,511	14,612	14,493	9,048	927	1,307	5,179	2,648	1,361	2,938	2,914

¹Imports small, most of them from Canada.
²If any, included with "Other countries."
³Less than 500 bushels.
⁴Includes Newfoundland and Labrador.
⁵Not available.

Bureau of Agricultural Economics.

TABLE 112.—Apples and applesauce, canned: Exports from the United States, by country of destination, averages 1925-29 to 1940-44, annual 1945-50¹

Country	Year beginning July 1									
	1925-29 ²	1930-34	1935-39	1940-44	1945	1946	1947	1948	1949	1950
	1,000 pounds	1,000 pounds	1,000 pounds	1,000 pounds	1,000 pounds	1,000 pounds	1,000 pounds	1,000 pounds	1,000 pounds	1,000 pounds
Ireland	445	485	282	(3)	(3)	(3)	(3)	(3)	(3)	(3)
United Kingdom	17,998	13,674	13,740	(3)	(3)	0	34	0	0	(3)
Other Europe	399	281	192	12	79	62	83	40	7	10
Canada	42	80	35	10	3	788	567	42	4	471
Panama Republic ³	53	56	80	175	396	304	332	270	193	267
Other Latin American Republics	(3)	(3)	(3)	90	227	458	493	504	370	308
Philippine Republic	111	85	160	63	45	42	11	24	65	10
Other countries	378	137	204	1,116	385	1,007	555	309	365	290
Total	19,406	14,799	14,700	1,466	1,135	2,661	2,075	1,149	993	956

¹Imports small, most of them from Canada.
²4-year average; country breakdown not available prior to 1926-27.
³If any, included in "Other countries."
⁴Includes Newfoundland and Labrador.
⁵Includes Canal Zone.

Bureau of Agricultural Economics.

APPLES

TABLE 113.—Apples, dried: Exports from the United States, by country of destination, averages 1925-29 to 1940-44, annual 1945-50

Country	Year beginning July 1									
	1925-29	1930-34	1935-39	1940-44	1945	1946	1947	1948	1949	1950 ¹
	1,000 pounds	1,000 pounds	1,000 pounds	1,000 pounds	1,000 pounds	1,000 pounds	1,000 pounds	1,000 pounds	1,000 pounds	1,000 pounds
Europe:										
Germany	13,082	15,548	2,390	0	0	140	2	0	260	1,099
Netherlands	7,506	7,334	8,497	0	44	108	237	43	900	238
France	(2)	2,556	4,559	49	1	2	(2)	0	0	(3)
Sweden	2,555	2,781	3,174	405	1	2,843	0	0	453	463
United Kingdom	1,866	1,553	2,245	6,267	544	4,386	1,583	0	0	(3)
Denmark	1,275	963	461	0	0	0	0	0	0	17
Norway	(3)	(3)	579	0	558	0	33	14	76	89
Belgium-Luxembourg	(3)	(3)	(3)	(3)	(3)	515	55	25	112	10
Italy	(3)	(3)	(3)	(3)	(2)	74	74	19	3	6
Iceland	(3)	(3)	(3)	170	103	8	0	0	11	2
Switzerland	(3)	(3)	(3)	88	106	30	167	22	196	51
Other	3,265	2,047	2,166	199	1,345	13	16	3	0	5
Total	29,551	32,802	24,071	9,179	2,705	8,044	2,167	126	2,371	1,980
Latin American Republics:										
Mexico	(4)	(4)	52	20	36	43	16	35	1	(3)
Cuba	(4)	(4)	(3)	20	29	18	19	24	35	39
Brazil	(4)	(4)	20	8	4	21	20	0	12	2
Bolivia	(4)	(4)	(3)	12	21	21	1	0	0	(3)
Venezuela	(4)	(4)	(3)	21	45	78	154	109	105	99
Panama Republic ⁵	(4)	(4)	20	16	20	13	15	12	8	(3)
Colombia	(4)	(4)	(3)	(3)	(3)	40	35	2	21	19
Other	(4)	(4)	109	29	52	14	14	18	3	13
Total	(4)	(4)	201	128	207	248	272	200	165	174
Canada	(4)	(4)	71	68	32	525	849	28	3	2
British West Indies	(4)	(4)	17	3	16	3	2	0	0	(4)
Netherlands Antilles	(4)	(4)	5	8	18	27	17	8	4	5
Israel	(4)	(4)	363	8	0	71	13	353	10	(4)
Indonesia	(4)	(4)	140	48	7	188	164	274	114	6
Union of South Africa	(4)	(4)	(4)	17	0	100	133	0	0	(4)
Egypt ⁶	(4)	(4)	62	1,144	270	3	0	2	7	(4)
Other countries	1,049	621	401	232	437	41	110	45	171	36
Grand total.....	30,600	33,423	25,331	10,835	3,692	9,290	3,727	1,036	2,765	2,203

¹Preliminary.

²Less than 500 pounds.

³If any, included with "Other."

⁴If any, included with "Other countries."

⁵Includes Canal Zone.

⁶Includes Anglo-Egyptian Sudan prior to Jan. 1, 1942.

Bureau of Agricultural Economics.

FRUITS

TABLE 114.—Apples: Production in specified countries, averages 1926-30 to 1940-44, annual 1946-50

Country	1926-30	1930-34	1935-39	1940-44	1946	1947	1948	1949	1950
	1,000 bushels	1,000 bushels	1,000 bushels	1,000 bushels	1,000 bushels	1,000 bushels	1,000 bushels	1,000 bushels	1,000 bushels
North America:									
Canada	10,100	12,400	14,560	13,459	19,282	15,619	13,404	18,151	15,166
Mexico	1,200	1,300	1,231	1,831	2,938	2,025	2,073	2,151	2,205
United States	163,000	157,000	127,311	113,787	119,410	113,041	88,407	123,742	123,126
Total	174,300	170,700	143,102	129,077	141,610	130,685	103,884	124,244	141,497
Europe:									
Austria:									
Dessert and cooking varieties	7,600	8,500	7,095	4,524	28,448	5,200	13,242	9,645	9,645
Cider varieties	(1)	(1)	6,291	4,101	(1)	3,420	5,374	3,215	5,899
Belgium-Luxembourg	300	300	3,721	6,402	2,776	14,353	3,704	19,003	14,353
Bulgaria	100	100	1,117	3,617	2,477	1,765	1,500	2,000	1,700
Czechoslovakia	4,400	(1)	5,951	4,326	9,220	9,456	12,242	17,775	9,100
Denmark	(2)	(2)	2,818	4,593	7,440	6,430	11,482	6,895	12,863
Finland	(2)	(2)	1,008	503	1,817	593	626	307	184
France:									
Dessert and cooking varieties	8,600	8,400	10,499	9,724	13,103	16,369	13,411	16,796	18,934
Cider varieties	95,800	98,300	153,973	114,570	71,059	73,412	72,323	116,118	216,112
Germany:									
Western	50,000	58,300	36,116	34,099	22,000	28,700	24,200	27,800	49,700
Eastern	(3)	(3)	13,798	7,678	(1)	8,500	5,400	6,200	11,100
Greece	200	200	374	564	966	1,291	1,400	1,539	1,240
Hungary	(2)	600	2,145	1,148	919	1,415	2,067	3,123	2,607
Italy	12,000	14,100	12,923	14,785	13,748	22,206	17,379	30,948	1,000
Netherlands	2,000	1,900	3,631	4,048	4,774	10,978	7,946	19,474	12,631
Norway	1,000	1,200	1,083	798	1,495	1,188	1,654	717	2,704
Poland and Danzig	(2)	(2)	8,200	6,600	7,546	8,300	6,900	7,300	7,500
Rumania	(2)	7,300	3,255	3,734	4,134	2,722	2,256	4,500	3,800
Spain	5,600	5,200	5,411	6,603	4,646	5,956	3,996	4,134	3,876
Sweden	(2)	2,200	4,770	3,809	4,960	5,603	6,038	7,762	9,591
Switzerland	12,600	15,500	16,452	23,353	29,854	17,453	29,854	11,942	30,313
United Kingdom:									
Dessert and cooking varieties	9,500	10,000	10,537	13,831	16,717	27,753	17,873	24,005	20,911
Cider varieties	3,000	2,900	3,477	3,256	5,133	4,951	3,946	5,025	5,119
Yugoslavia	6,800	6,000	7,098	9,197	8,727	7,895	5,000	6,000	5,100
Total	423,000	426,000	321,720	288,032	262,559	296,040	269,060	347,278	479,747
Total (excl. cider varieties)	127,100	159,000	158,029	166,125	186,315	215,257	187,415	220,919	251,627
Asia:									
Israel	(2)	(2)	62	116	231	240	233	291	225
Lebanon	(2)	(2)	104	260	643	597	597	551	597
Syria	(2)	(2)	(2)	84	260	257	257	321	275
Turkey	(2)	3,700	5,149	3,676	4,452	2,709	4,528	5,480	5,460
Japan	4,200	4,500	7,624	10,372	4,180	7,050	13,566	16,659	20,125
Korea	1,000	1,900	3,220	3,501	3,214	3,903	3,200	2,000	1,000
Total	5,200	11,200	16,162	20,311	12,990	14,766	23,381	25,302	27,691
South America:									
Argentina	1,000	2,600	1,400	5,135	7,173	4,800	8,700	9,800	10,500
Chile	1,000	1,000	1,025	591	900	827	877	652	902
Total	2,000	2,600	2,425	5,726	8,073	5,627	9,577	10,652	11,402
Africa:									
Tunisia	(2)	(2)	115	155	184	207	161	138	160
Union of South Africa	600	700	1,142	1,125	1,000	1,250	1,312	1,499	1,499
Total	600	700	1,257	1,261	1,184	1,457	1,473	1,637	1,659
Oceania:									
Australia	7,900	8,400	10,435	11,741	10,293	14,292	8,313	8,835	9,850
New Zealand	2,100	2,200	2,876	2,373	1,933	3,240	2,853	3,044	3,267
Total	10,000	10,600	13,310	14,114	12,226	17,532	11,166	11,879	13,117
World total	415,100	455,800	497,976	459,241	438,632	466,107	417,541	550,792	673,113
World total (excl. cider varieties)	319,200	354,600	334,285	337,314	362,440	395,324	335,896	421,433	446,993

¹Included in dessert and cooking varieties.

²Not available.

³Included with Western Zone.

⁴Allowance made for missing data.

⁵Included with Lebanon.

Office of Foreign Agricultural Relations.

APPLES

TABLE 115.—Apples, dried: Production in specified countries, averages 1930-34 to 1940-44, annual 1945-50

Country	1930-34	1935-39	1940-44	1945	1946	1947	1948	1949	1950
	Short tons	Short tons	Short tons	Short tons	Short tons	Short tons	Short tons	Short tons	Short tons
Australia	400	500	1,400	2,000	2,000	1,500	1,800	700	400
Canada	1,500	2,700	5,600	800	2,200	3,300	1,000	1,800	1,500
New Zealand	(1)	(1)	(1)	200	200	300	200	200	100
Union of South Africa	300	300	200	100	200	100	100	100	100
United States	23,530	23,485	16,800	14,500	18,300	15,000	7,700	14,500	16,500
Total	25,530	26,785	24,100	17,600	22,900	20,200	10,800	17,300	18,400

¹ No production prior to 1944.

Office of Foreign Agricultural Relations.

TABLE 116.—Apples: Exports from specified countries, averages 1911-13 and 1925-29 to 1940-44, annual 1945-50

Country	1911-13	1925-29	1930-34	1935-39	1940-44	1945	1947	1948	1949	1950
	1,000 bushels	1,000 bushels	1,000 bushels	1,000 bushels	1,000 bushels	1,000 bushels	1,000 bushels	1,000 bushels	1,000 bushels	1,000 bushels
North America:										
Canada	3,858	3,626	6,362	5,404	1,755	2,864	3,414	2,265	3,409	4,731
United States	9,870	14,448	14,351	9,730	894	6,599	4,553	2,138	1,653	3,005
Total	13,728	18,074	20,693	16,134	2,649	9,463	7,967	4,403	5,062	7,736
Europe:										
Austria	(1)	(1)	(1)	228	(2)	(1)	0	1	150	456
Belgium	936	1,122	1,065	397	104	(1)	132	1,471	692	1,130
Bulgaria	(1)	(1)	(1)	296	53	(1)	(1)	(1)	(1)	(1)
Czechoslovakia	(1)	(1)	(1)	26	(1)	21	1	(1)	(1)	69
Denmark	3	1	23	44	229	209	311	941	976	827
Ireland	(1)	2	4	2	4	(1)	1	1	1	(1)
France:										
Table varieties	7,140	1,675	1,795	393	333	50	217	109	256	299
Cider varieties	(5)	(5)	(3)	1,892	1,651	(3)	126	311	1,676	376
Germany	93	34	79	1	0	(1)	(1)	(1)	0	0
Greece	(1)	(1)	(1)	14	0	0	0	0	0	0
Hungary	(1)	(1)	(1)	195	199	(1)	(1)	20	5	(1)
Italy	660	1,597	1,656	2,420	2,479	768	2,774	2,573	5,618	2,995
Netherlands	935	1,309	750	539	917	79	218	210	6,384	2,274
Norway	(1)	(1)	(1)	1	0	(1)	1	0	0	(1)
Poland	(1)	18	32	0	(1)	(1)	(1)	(1)	(1)	(1)
Portugal	(1)	(1)	(1)	27	3	1	1	1	(1)	2
Rumania	0	734	380	5	0	(1)	71	9	(1)	(1)
Spain	(1)	(1)	(1)	4	16	14	25	9	(1)	(1)
Sweden	3	0	45	12	0	(1)	0	0	0	0
Switzerland:										
Table varieties	(1)	(1)	(1)	948	932	2,073	930	2,664	652	470
Cider varieties	(1)	(1)	(1)	381	223	(1)	114	1,092	1,363	14
Yugoslavia	(1)	733	1,236	1,093	(1)	(1)	329	36	(1)	45
Total	9,768	7,476	7,067	8,921	7,143	3,219	5,251	9,441	17,475	8,955
Asia:										
Syria and Lebanon	(1)	(1)	(1)	55	23	114	272	44	101	98
Turkey	(1)	(1)	(1)	55	8	158	54	9	42	20
China	(1)	(1)	(1)	60	40	1	0	3	(1)	(1)
Japan	(1)	(1)	(1)	181	272	(1)	(1)	17	(1)	(1)
Korea	(1)	(1)	(1)	359	773	(1)	54	15	(1)	(1)
Total	(1)	(1)	(1)	710	1,116	280	380	88	143	118
South America:										
Argentina	(1)	(1)	(1)	255	275	1,105	885	393	1,233	1,186
Chile	(1)	(1)	(1)	525	142	301	260	117	348	391
Total	(1)	(1)	(1)	780	417	1,406	1,145	500	1,581	1,577
Africa:										
Algeria	(1)	(1)	(1)	1	6	(1)	0	0	0	(1)
Egypt	(1)	2	1	2	1	(1)	0	0	0	0
Union of S. Africa	(1)	(1)	(1)	274	218	141	(1)	141	(1)	170
Total	(1)	2	1	277	225	141	0	141	(1)	170
Oceania:										
Australia ⁴	1,140	2,160	3,867	4,017	98	1,455	907	2,933	1,852	2,634
New Zealand	15	565	1,142	893	103	233	5	819	445	778
Total	1,155	2,725	5,009	4,910	195	1,708	912	3,752	2,297	3,412
Grand total	24,651	29,277	32,770	31,732	11,745	16,217	15,555	18,325	26,768	21,968

¹Not available. ²Included with Germany. ³Included with table varieties. ⁴Year beginning July 1.

Office of Foreign Agricultural Relations.

FRUITS

TABLE 117.—Apples: Imports into specified countries, averages 1911-13 and 1925-29 to 1940-44, annual 1946-50

Country	1911-13	1925-29	1930-34	1935-39	1940-44	1946	1947	1948	1949	1950
	1,000 bushels	1,000 bushels	1,000 bushels	1,000 bushels	1,000 bushels	1,000 bushels	1,000 bushels	1,000 bushels	1,000 bushels	1,000 bushels
North America:										
Canada	840	542	263	225	122	(1)	400	60	204	125
Mexico	(1)	(1)	(1)	31	66	191	162	20	4	1
Newfoundland	(1)	(1)	97	97	120	158	145	143	17	0
Panama Republic	(1)	(1)	(1)	22	30	14	20	24	34	37
Panama Canal Zone	(1)	(1)	(1)	(1)	26	(1)	19	16	7	8
United States	(1)	237	54	27	597	1,006	1,211	1,324	1,519	2,140
Cuba	39	96	56	102	156	260	294	303	284	248
Netherlands Antilles	(1)	(1)	(1)	14	16	(1)	27	32	25	26
Dominican Republic	(1)	(1)	(1)	(1)	35	(1)	18	15	16	22
Total	879	775	470	518	1,168	1,629	2,294	1,939	2,110	2,607
Europe:										
Austria	(1)	(1)	(1)	491	(2)	56	270	198	207	75
Belgium	792	303	911	1,657	108	(1)	368	1,793	681	440
Czechoslovakia	(1)	(1)	(1)	1,339	(1)	266	2,057	436	935	111
Denmark	108	684	521	105	3	(1)	0	0	0	0
Ireland	(1)	469	429	310	22	(1)	5	77	198	128
Finland	192	178	112	193	64	47	213	510	194	100
France:										
Table varieties ...	267	608	2,022	1,428	66	(1)	168	814	145	1,613
Cider varieties ...	(3)	(3)	(3)	1	0	(1)	8	0	0	0
Germany	14,454	8,415	9,174	6,323	7,345	54	189	2,177	9,783	4,440
Greece	(1)	(1)	(1)	1	0	(1)	0	0	0	0
Hungary	(1)	(1)	(1)	66	0	(1)	(1)	(1)	(1)	(1)
Iceland	(1)	(1)	(1)	3	17	23	0	0	(1)	(1)
Netherlands	105	422	928	790	146	(1)	176	879	62	146
Norway	322	302	145	162	33	118	41	22	87	0
Poland	(1)	80	299	5	(1)	(1)	(1)	(1)	(1)	(1)
Spain	(1)	(1)	(1)	29	0	(1)	0	0	0	(1)
Sweden	132	754	662	693	212	1,504	1,124	755	618	653
Switzerland:										
Table varieties ...	(1)	(1)	(1)	931	138	(1)	466	227	1,914	754
Cider varieties ...	(1)	(1)	(1)	439	14	(1)	1	0	0	0
United Kingdom	7,606	14,247	15,720	13,638	1,448	4,286	3,399	4,565	4,117	5,481
Yugoslavia	(1)	2	3	2	(1)	(1)	(1)	(1)	(1)	(1)
Total	23,958	26,772	30,915	28,598	9,618	6,354	8,502	12,455	19,081	13,951
Asia:										
Israel	(1)	(1)	(1)	272	62	260	666	134	47	(1)
Syria and Lebanon	(1)	(1)	(1)	9	1	(1)	6	2	18	0
British Malaya	(1)	(1)	(1)	(1)	15	(1)	5	5	38	71
Ceylon	(1)	(1)	(1)	(1)	1	(1)	49	1	(1)	(1)
China	(1)	(1)	(1)	146	378	30	3	1	(1)	(1)
Manchuria	(1)	(1)	(1)	392	151	(1)	0	0	(1)	(1)
French Indochina	(1)	(1)	(1)	68	19	(1)	(1)	(1)	(1)	(1)
Hong Kong	(1)	(1)	(1)	44	11	(1)	233	144	180	229
India	(1)	(1)	(1)	(1)	0	(1)	25	2	1	(1)
Japan ⁴	(1)	(1)	(1)	465	434	(1)	13	(1)	(1)	(1)
Indonesia	(1)	(1)	(1)	79	87	(1)	(1)	3	(1)	(1)
Philippine Republic	(1)	(1)	(1)	118	132	176	408	1,017	550	369
Total	(1)	(1)	(1)	1,591	1,291	486	1,490	1,309	834	689
South America:										
Argentina	(1)	(1)	(1)	134	32	(1)	0	0	0	0
Bolivia	(1)	(1)	(1)	1	34	(1)	18	25	24	25
Brazil	81	191	183	306	374	(1)	1,032	684	1,140	1,203
Colombia	(1)	(1)	(1)	(1)	5	(1)	28	20	7	15
Peru	(1)	(1)	(1)	7	39	(1)	25	12	2	10
Uruguay	(1)	(1)	(1)	3	24	28	15	5	(1)	(1)
Venezuela	(1)	(1)	(1)	(1)	17	(1)	178	245	165	177
Total	81	191	183	451	525	28	1,296	991	1,338	1,420
Africa:										
Algeria	(1)	(1)	(1)	101	20	(1)	107	64	127	(1)
Belgian Congo	(1)	(1)	(1)	8	8	(1)	(1)	(1)	(1)	(1)
Egypt	(1)	379	220	213	30	141	125	46	75	84
French Morocco	(1)	(1)	(1)	67	2	(1)	21	16	65	(1)
Union of South Africa	(1)	(1)	(1)	59	9	(1)	0	0	(1)	(1)
Total	(1)	379	220	448	69	141	253	126	267	64
Oceania:										
Hawaiian Islands	(1)	(1)	(1)	119	136	104	128	(1)	(1)	(1)
New Zealand	51	31	10	4	0	(1)	0	0	(1)	(1)
Total	51	31	10	122	136	104	128	(1)	(1)	(1)
Grand total	24,969	27,748	31,798	31,728	12,807	8,742	13,963	16,820	23,630	18,711

¹Not available. ²Included with Germany. ³Included with table varieties. ⁴Trade with Korea.

Office of Foreign Agricultural Relations.

APRICOTS

TABLE 116.—Apricots: Production and exports, United States, 1909-50¹

Year beginning July 1	Production ²	Exports (fresh-weight equivalents)				Exports as percentage of production
		Fresh ³	Canned ⁴ 5	Dried ⁶ 7	Total	
	Year	Tons	Tons	Tons	Tons	Percent
1909	102,000	--	--	30,916	30,916	30.5
1910	111,000	--	--	49,680	49,680	44.8
1911	86,009	--	--	34,475	34,475	39.2
1912	158,000	--	--	89,994	89,994	56.2
1913	84,000	--	--	44,725	44,725	53.2
1914	148,000	--	--	61,076	61,076	41.3
1915	156,000	--	--	61,528	61,528	45.2
1916	94,000	--	--	25,290	25,290	26.9
1917	159,000	--	--	13,442	13,442	9.7
1918	135,000	--	--	55,910	55,910	39.9
1919	170,000	--	--	68,794	68,794	40.5
1920	107,000	--	--	21,412	21,412	20.0
1921	97,000	--	--	43,016	43,016	44.3
1922	160,000	--	8,579	28,765	34,345	21.5
1923	209,000	--	10,738	99,660	110,398	52.8
1924	136,000	--	12,671	34,161	46,832	34.4
1925	149,000	--	11,938	41,603	58,540	39.3
1926	175,000	--	14,503	46,003	60,506	35.0
1927	307,700	--	11,722	60,869	72,591	34.9
1928	177,300	--	12,211	63,359	75,570	42.6
1929	220,400	--	16,352	49,513	65,865	29.9
1930	198,400	--	10,753	65,381	76,134	38.4
1931	281,000	--	12,480	101,625	114,105	40.6
1932	272,550	--	10,492	92,549	103,041	37.8
1933	271,100	--	13,738	97,901	111,639	41.2
1934	153,700	--	7,283	42,670	49,953	32.5
1935	227,500	--	14,730	72,919	87,649	38.5
1936	257,000	8243	13,303	78,316	91,662	35.7
1937	324,450	2,576	14,042	88,099	104,717	32.3
1938	185,400	1,536	17,548	80,734	99,818	53.8
1939	331,500	1,546	17,890	85,982	106,418	32.1
1940	127,100	1,311	568	6,611	10,490	8.3
1941	215,900	1,284	2,840	38,548	42,672	19.9
1942	328,100	2,136	4,977	28,243	25,355	15.5
1943	104,400	2,128	4,984	31,031	38,143	36.5
1944	351,800	1,245	9,254	40,596	51,095	14.5
1945	191,500	1,249	14,391	8,254	23,894	12.5
1946	338,700	3,619	16,381	24,128	44,128	13.0
1947	201,500	1,950	6,780	12,472	21,202	10.5
1948	246,600	11	6,520	17,793	24,304	9.9
1949	197,600	2,655	5,207	10,912	18,772	9.4
1950	215,000	2,999	4,871	11,790	19,660	9.1

¹Imports negligible.

²Production in 3 states: California, Washington, and Utah.

³Not separately reported prior to January 1937.

⁴1922-33, converted to fresh on basis that 55 cases (45 pounds each) equal 1 ton fresh fruit. Subsequent data converted on basis that 60 cases equal to 1 ton fresh. Beginning January 1929, includes apricots in canned fruit for salad (24 percent).

⁵Not separately reported prior to January 1923.

⁶Exports of dried fruit converted to unprocessed dry weight by dividing by 1.07. Unprocessed dry weight converted to fresh fruit equivalent on basis that 5.5 tons fresh equal 1 ton dried.

⁷Includes apricots in dried fruit for salad (12-1/3 percent) beginning January 1930.

⁸January-June.

Bureau of Agricultural Economics.

FRUITS

TABLE 119.—Apricots, canned: Exports from the United States, by country of destination, averages 1927-29 to 1940-44, annual 1945-50

Country	Year beginning July 1									
	1927-29 ¹	1930-34	1935-39	1940-44	1945	1946	1947	1948	1949	1950 ²
	1,000 pounds	1,000 pounds	1,000 pounds	1,000 pounds	1,000 pounds	1,000 pounds	1,000 pounds	1,000 pounds	1,000 pounds	1,000 pounds
Canada	1,338	195	114	138	448	1,952	1,810	3455	3397	31,557
United Kingdom	22,551	16,567	24,416	6,318	12,106	15,014	14	4	1	0
France	1,590	289	1,008	0	0	7	144	7	6	6
Belgium	(4)	(4)	1,020	173	172	9,205	5,937	7,509	4,773	2,615
Netherlands	(4)	(4)	587	0	0	1,012	1,405	1,046	780	480
Sweden	(4)	(4)	173	(4)	564	1,807	3	2	3	0
Germany	(4)	(4)	(4)	(4)	(4)	36	0	499	555	6
Switzerland	(4)	(4)	(4)	(4)	(4)	245	313	85	118	69
Venezuela	(4)	(4)	50	(4)	116	620	353	542	268	152
Indonesia	(4)	(4)	131	(4)	76	1,532	662	769	62	17
Other countries	4,020	1,980	1,228	3,366	517,961	5,811	1,308	756	670	491
Total	29,499	19,311	28,727	10,013	31,443	33,242	11,969	11,674	7,733	5,593

¹13-year average. Country breakdown not available prior to 1927-28.²Preliminary.³Includes Newfoundland and Labrador.⁴If any, included with "Other countries."⁵Includes 12,189,000 pounds exported to India.

Office of Foreign Agricultural Relations.

TABLE 120.—Apricots, dried: Exports from the United States, by country of destination, averages 1925-29 to 1940-44, annual 1945-50

Country	Year beginning July 1									
	1925-29	1930-34	1935-39	1940-44	1945	1946	1947	1948	1949	1950 ¹
	1,000 pounds	1,000 pounds	1,000 pounds	1,000 pounds	1,000 pounds	1,000 pounds	1,000 pounds	1,000 pounds	1,000 pounds	1,000 pounds
Switzerland	(2)	(2)	463	(2)	22	517	352	225	788	408
Germany	5,777	9,128	1,265	150	(3)	0	(4)	2,836	226	256
France	1,308	6,522	10,026	97	(3)	2	46	79	4	(2)
Netherlands	3,655	2,996	3,187	0	0	146	244	331	614	768
United Kingdom	1,829	2,190	3,647	6,774	1	70	(4)	1	2	(2)
Belgium	1,239	1,643	2,532	306	0	1,792	1,687	2,164	1,768	1,013
Norway	1,018	925	1,117	0	543	0	39	9	60	55
Sweden	687	956	1,605	131	1	553	(4)	0	0	(2)
Denmark	2,033	1,604	1,678	0	(3)	1	0	35	98	4
Canada	1,471	1,344	1,717	1,097	18	2,561	399	525	5108	51,616
Other countries	1,399	1,884	2,643	2,691	2,152	1,217	2,046	527	519	347
Total	20,896	29,470	29,880	11,225	2,737	6,659	4,818	6,862	4,189	4,489

¹Preliminary.²If any, included with "Other countries."³Not available.⁴Less than 500 pounds.⁵Includes Newfoundland and Labrador.

Bureau of Agricultural Economics.

APRICOTS

109

TABLE 121.—Apricots: Production in specified countries, averages 1935-39 and 1940-44, annual 1945-50¹

Country	1935-39	1940-44	1946	1947	1948	1949	1950
	Short tons	Short tons	Short tons	Short tons	Short tons	Short tons	Short tons
North America:							
Canada	1,255	2,065	3,675	2,900	3,800	4,525	450
Mexico	3,580	4,508	5,512	5,500	5,500	5,500	5,500
United States	265,170	205,050	338,700	201,500	246,600	197,600	215,000
Total	270,005	211,633	347,887	209,900	255,900	207,625	220,950
Europe:							
Aegean Islands	265	295	283	190	255	271	378
Austria	3,973	1,571	9,755	6,848	1,102	5,000	8,377
Czechoslovakia	7,459	3,295	15,817	12,043	8,325	16,436	16,000
France	17,667	24,792	24,021	48,489	21,780	39,819	44,882
Germany, Western	1,390	050	860	1,170	760	2,640	2,270
Germany, Eastern	464	222	200	270	160	500	300
Hungary	26,560	8,791	24,892	19,620	18,841	51,808	25,000
Italy	28,177	21,872	22,402	15,045	20,229	21,490	29,929
Rumania	20,884	17,325	16,535	3,429	1,100	4,960	4,500
Spain	59,121	71,692	77,665	100,000	60,000	50,000	80,000
Switzerland	1,610	3,461	7,937	3,638	3,898	2,315	2,315
Yugoslavia	16,472	13,790	12,321	3,249	2,898	15,117	11,568
Total	184,244	168,056	212,489	213,991	139,318	210,156	225,449
Asia:							
Iran	80,775	104,240	93,695	55,115	49,604	71,650	77,161
Lebanon	(2)	(2)	4,960	5,512	7,055	5,512	4,960
Israel	6,571	5,858	7,046	7,046	7,891	6,155	5,540
Syria	26,440	23,129	23,519	17,897	26,864	29,376	49,603
Turkey	10,088	10,069	15,878	8,438	9,507	17,952	17,647
Total	136,874	151,406	145,098	93,788	100,721	150,645	154,911
South America:							
Argentina	7,000	10,130	8,655	6,800	11,600	14,900	5,000
Chile	600	500	740	1,323	1,433	1,213	1,157
Total	7,600	10,630	9,395	10,123	13,033	16,113	6,157
Africa:							
Union of South Africa	23,700	13,100	15,700	15,400	13,000	14,493	15,771
Tunisia	3,086	4,519	6,614	3,507	3,086	1,653	2,756
Total	16,786	17,619	22,314	18,707	16,086	16,146	18,527
Oceania:							
Australia	25,038	27,101	27,875	34,902	30,296	32,923	29,454
New Zealand	1,851	1,539	1,464	2,033	2,709	1,764	3,911
Total	26,889	28,640	29,339	36,935	33,005	34,687	33,365
World total	542,338	568,001	766,520	583,444	658,063	615,374	659,359

¹Countries having boundary changes have been adjusted to postwar boundaries. Production is from bloom of year shown and includes apricots produced for fresh consumption, drying, and processing.

²Included with Syria.

Office of Foreign Agricultural Relations.

TABLE 122.—Apricots, dried: Production in specified countries, averages 1930-34 and 1940-44, annual 1945-50

Country	1930-34	1940-44	1945	1946	1947	1948	1949	1950
	Short tons	Short tons	Short tons	Short tons	Short tons	Short tons	Short tons	Short tons
Argentina and Chile	(1)	100	700	300	600	500	300	400
Australia	1,300	2,000	900	1,500	1,400	1,100	1,200	1,200
Iran	(1)	8,800	3,900	8,200	4,400	3,800	6,400	6,900
Union of South Africa	2,400	800	700	200	500	400	300	300
Spain	(1)	4,600	2,600	2,200	3,900	1,500	1,700	2,900
Syria	700	800	600	600	500	1,000	500	600
United States	30,200	16,500	7,800	18,000	15,200	12,400	14,200	14,200
Total	34,600	33,600	17,200	31,000	26,500	20,700	24,600	26,500

¹Not available.

Office of Foreign Agricultural Relations.

FRUITS

TABLE 123.—Cherries: Production, exports, and imports, United States, 1921-50¹

[Exports and imports given in fresh-weight equivalents]

Year	Pro- duction ²	Exports			Imports			Exports as per- centage of pro- duction	Imports as per- centage of pro- duction
		Fresh ³	Canned ⁴	Total	Natural, sulfured, brined ⁵	Dried or pre- served ⁶	Total		
	Short tons	Short tons	Short tons	Short tons	Short tons	Short tons	Short tons	Percent	Percent
1921	32,280	---	175	175	(8)	(8)	(8)	0.5	--
1922	66,170	---	1,126	1,126	(8)	(8)	(8)	1.7	--
1923	61,690	---	838	838	1,465	3,450	4,935	1.4	8.0
1924	79,340	---	806	806	2,463	22,938	25,408	1.0	32.0
1925	73,850	---	844	844	1,452	27,592	29,354	1.1	39.7
1926	107,330	---	1,056	1,056	2,866	39,935	43,801	1.0	39.8
1927	81,390	---	860	860	7,569	2,410	9,978	1.4	16.3
1928	83,690	---	1,349	1,349	6,585	960	7,546	1.6	8.1
1929	96,320	---	1,400	1,400	11,181	2,165	13,346	1.7	13.6
1930	122,350	---	1,060	1,060	3,963	3,200	7,163	1.1	5.9
1931	126,360	---	805	805	2,072	370	3,342	0.9	2.6
1932	144,560	---	694	694	851	248	1,099	0.7	0.8
1933	156,080	---	1,126	1,126	842	168	1,010	1.1	0.7
1934	137,530	---	1,170	1,170	746	65	811	1.1	0.6
1935	145,670	398	1,429	1,827	772	65	637	1.5	0.6
1936	123,520	322	1,509	1,831	451	70	521	1.8	0.4
1937	147,580	735	1,817	2,552	916	148	1,061	2.0	0.7
1938	144,210	1,030	3,603	4,633	554	68	622	3.3	0.4
1939	184,490	378	2,002	2,380	1,084	72	1,156	1.5	0.6
1940	172,820	522	480	982	20	(7)	20	0.6	(8)
1941	161,690	500	564	1,064	10	(7)	10	0.7	(8)
1942	196,520	443	413	856	4	(7)	4	0.4	(8)
1943	116,210	402	296	698	10	155	165	0.7	0.1
1944	195,510	500	199	759	2	32	34	0.4	(8)
1945	149,020	386	649	1,237	68	(7)	68	0.9	(8)
1946	229,620	1,019	1,819	2,838	2,296	7	2,303	1.4	1.0
1947	172,140	506	868	1,674	5,247	7	5,254	1.1	3.1
1948	214,380	24	754	778	2,047	25	2,072	0.5	1.0
1949	250,230	625	588	1,212	2,352	145	2,507	0.6	1.0
1950	236,690	624	776	1,400	3,556	1,260	4,816	0.6	2.0

¹Production is for crop year; exports and imports are for year beginning July 1.²In 12 States.³Not available, prior to 1935.⁴Canned, natural, sulfured, or brined, converted to fresh on basis 1 ton processed equivalent to 1 ton fresh.⁵Converted on basis 1 ton dried equivalent to 3 tons fresh. Beginning January 1929, includes cherries in canned fruit for salad (3 percent).⁶Not available.⁷Less than 500 pounds.⁸Less than 0.05 percent.

Bureau of Agricultural Economics.

CHERRIES

TABLE 124.—Cherries: Production in specified countries, averages 1935-39 and 1940-44, annual 1946-50

Country	1935-39	1940-44	1946	1947	1948	1949	1950
	Short tons	Short tons	Short tons	Short tons	Short tons	Short tons	Short tons
North America:							
Canada	5,250	6,925	8,450	7,475	9,800	12,275	8,975
United States	149,094	168,550	229,620	172,140	214,380	250,230	238,890
Total	154,344	175,475	238,070	179,615	224,180	262,505	247,865
Europe:							
Austria	17,624	19,510	18,957	33,856	15,759	20,000	20,000
Belgium-Luxembourg	15,817	12,637	21,566	27,790	22,814	28,548	28,556
Czechoslovakia	57,776	29,677	58,438	69,412	76,663	92,721	90,000
Denmark	810	571	525	1,323	772	661	882
France	55,784	43,960	74,784	105,109	64,187	82,733	85,412
Germany, Western	95,511	85,074	65,300	83,400	87,100	148,300	187,400
Germany, Eastern	65,887	53,938	43,200	52,800	59,200	60,700	57,800
Greece	12,125	10,000	(1)	8,790	7,352	11,746	8,137
Hungary	10,000	10,287	9,000	12,897	14,330	23,589	15,000
Italy	78,131	80,358	101,193	112,694	86,352	111,680	115,805
Netherlands	5,040	6,070	12,908	19,844	25,632	22,046	24,631
Norway	5,849	4,197	5,551	4,587	5,083	2,812	4,888
Poland	59,440	35,680	39,000	49,000	66,500	69,300	70,000
Rumania	213,584	101,001	29,660	12,637	7,716	13,228	10,000
Spain	32,102	36,688	35,353	40,035	30,864	35,407	33,069
Sweden	10,435	7,320	4,409	6,514	7,716	8,918	8,818
Switzerland	25,243	36,801	44,092	69,443	42,990	62,831	66,136
United Kingdom	12,667	20,317	25,768	30,122	25,880	28,112	17,136
Yugoslavia	41,778	69,052	59,300	63,300	46,551	58,422	47,425
Total	815,603	656,136	648,017	801,511	694,161	881,434	808,735
Asia:							
Lebanon	(2)	(4)	331	330	330	330	165
Syria	146	1,988	2,199	2,102	1,684	2,204	1,984
Turkey	35,925	32,164	40,747	22,321	33,596	54,751	46,952
Japan	5,496	5,456	5,700	5,200	5,500	5,500	2,888
Total	41,567	39,608	48,977	29,953	41,110	62,785	51,989
South America:							
Argentina	3,748	4,415	2,039	3,500	2,500	5,000	1,400
Chile	992	450	560	802	937	843	860
Total	4,740	4,865	2,599	4,302	3,437	5,843	2,260
Oceania:							
Australia	3,953	4,906	3,586	4,459	6,252	5,044	3,485
New Zealand	279	391	227	302	273	294	292
Total	4,232	5,297	3,813	4,761	6,525	5,338	3,885
World total	1,020,466	891,383	941,476	1,020,222	969,413	1,215,905	1,204,534

¹Not available.

²Included with Syria.

Office of Foreign Agricultural Relations. Estimates of countries having boundary changes have been adjusted to postwar boundaries.

FRUITS

TABLE 125.—Grapes: Production, exports, and imports, United States, 1909-50

[Exports and imports given in fresh-weight equivalents]

Year beginning July 1	Pro- duction	Exports			Imports ⁴			Exports as percentage of produc- tion	Imports as percentage of produc- tion
		Fresh ¹	Dried ²	Total ³	Fresh ⁵	Dried ²	Total		
		1,000 short tons	1,000 short tons	1,000 short tons	1,000 short tons	1,000 short tons	1,000 short tons		
1909	2,133	--	16	16	27	9	36	1.4	3.2
1910	968	--	35	35	30	5	35	3.6	3.6
1911	1,175	--	37	37	40	6	46	3.1	3.9
1912	1,197	--	52	52	23	5	28	4.3	2.3
1913	988	--	27	27	27	8	35	2.7	3.5
1914	1,215	--	46	46	26	5	31	3.8	2.6
1915	1,268	--	139	139	12	2	14	11.0	1.1
1916	1,267	--	96	96	28	3	31	7.6	2.4
1917	1,426	--	102	102	11	2	13	7.2	0.9
1918	1,317	--	156	156	14	(6)	14	11.8	1.1
1919	1,571	--	161	161	11	26	37	10.2	2.4
1920	1,520	--	45	45	20	80	100	3.0	6.6
1921	1,268	(6)	92	92	16	34	50	7.3	3.9
1922	2,084	7	174	181	27	23	50	8.7	2.4
1923	2,226	10	163	173	17	11	28	7.8	1.3
1924	1,774	10	168	178	27	19	46	10.0	2.6
1925	2,300	12	250	262	2	10	12	11.9	0.5
1926	2,084	15	202	217	2	7	9	12.5	0.4
1927	2,592	19	358	377	3	3	6	14.5	0.2
1928	2,653	28	411	439	3	5	8	16.5	0.3
1929	2,086	23	238	261	4	3	7	12.5	0.3
1930	2,458	25	232	257	5	4	9	10.5	0.4
1931	1,647	14	226	240	5	3	8	14.6	0.5
1932	2,233	15	209	223	5	2	7	10.0	0.3
1933	1,939	13	174	187	7	2	9	9.6	0.5
1934	1,958	18	174	192	12	2	14	9.8	0.7
1935	2,477	19	202	221	8	2	10	8.9	0.4
1936	1,897	23	208	231	8	1	9	12.2	0.5
1937	2,726	35	262	297	8	1	9	10.9	0.3
1938	2,671	40	284	324	8	1	9	12.1	0.3
1939	2,449	30	235	265	7	(6)	7	10.6	0.3
1940	2,465	31	160	191	6	(6)	6	7.7	0.2
1941	2,725	32	188	220	6	(6)	6	8.1	0.2
1942	2,398	22	273	295	2	(6)	2	12.3	0.1
1943	2,965	24	440	464	1	(6)	1	15.6	(7)
1944	2,712	22	347	369	5	(6)	5	13.6	0.2
1945	2,781	29	205	234	6	(6)	6	8.4	0.2
1946	3,160	36	113	149	12	4	16	4.7	0.5
1947	3,036	47	526	573	8	(6)	8	18.9	0.3
1948	3,078	38	247	285	9	(6)	9	9.3	0.3
1949	2,650	46	321	367	9	(6)	9	13.8	0.3
1950	2,707	45	142	187	19	2	21	6.9	0.8

¹Not separately classified prior to January 1922.²Includes raisins and currants converted to sweet-box basis at ratio of 1 to 1.08. One ton equivalent to about 4 tons fresh.³Beginning January 1941, includes small quantities of canned converted to fresh at ratio 1 pound canned equals 0.741 pound fresh.⁴Beginning 1935, imports for consumption.⁵Fresh imports converted from cubic feet to pounds at rate of 40 pounds per cubic foot.⁶Less than 500 tons.⁷Less than 0.05 percent.

Bureau of Agricultural Economics.

GRAPES

113

TABLE 126.—Grapes, fresh: Exports from the United States, by country of destination, averages 1935-39 and 1940-44, annual 1945-50

Country	Year beginning July 1							
	1935-39	1940-44	1945	1946	1947	1948	1949	1950
	Short tons	Short tons	Short tons	Short tons	Short tons	Short tons	Short tons	Short tons
United Kingdom	7,181	19	0	1,300	0	0	0	0
Sweden	652	(1)	0	0	0	0	0	0
Finland	253	(2)	(2)	(2)	0	0	44	0
Norway	424	0	0	0	0	0	0	0
Canada	13,253	20,206	25,304	25,638	23,645	24,734	29,670	30,880
Cuba	1,012	695	1,116	1,258	2,140	2,246	2,572	2,654
Mexico	1,700	2,988	1,802	3,328	3,078	1,662	770	293
Panama Republic ³	250	346	10	98	308	250	337	360
Brazil	683	718	264	1,476	1,759	883	335	1,414
Venezuela	159	130	48	300	3,718	2,962	4,354	4,599
Hong Kong	329	60	0	188	1,444	660	1,824	1,061
Philippine Republic	954	272	0	1,270	8,895	3,242	4,087	1,610
British Malaya	515	205	0	14	22	290	422	670
Other countries	1,957	522	522	1,221	1,967	1,011	1,043	1,174
Total	29,331	26,161	29,056	36,091	47,176	37,360	43,660	44,706

¹Less than 500 tons.²If any, included in "Other countries."³Includes Canal Zone.

Bureau of Agricultural Economics.

FRUITS

TABLE 127.--Grapes:¹ Production in specified countries, averages 1935-39 and 1940-44, annual 1945-50

Country	1935-39	1940-44	1946	1947	1948	1949	1950
	1,000 short tons	1,000 short tons	1,000 short tons	1,000 short tons	1,000 short tons	1,000 short tons	1,000 short tons
North America:							
Canada	21	29	34	37	29	26	55
Mexico	13	21	32	25	44	55	77
United States	2,444	2,653	3,180	3,035	3,078	2,650	2,707
Total	2,478	2,703	3,225	3,098	3,151	2,731	2,839
Europe:							
Austria	156	91	179	140	144	142	138
Belgium	15	15	13	13	13	13	17
Bulgaria	589	531	642	415	400	650	500
Czechoslovakia	40	37	121	80	73	57	65
France	8,928	6,363	5,392	6,606	5,997	6,340	9,616
Germany, Western	406	226	80	172	326	203	485
Greece	1,341	922	940	1,076	1,108	1,345	1,319
Hungary	704	489	733	474	631	848	700
Italy	7,103	6,261	5,600	5,815	6,378	6,510	6,603
Luxembourg	13	7	11	17	18	29	25
Malta	5	6	5	5	2	5	5
Netherlands	21	16	17	18	19	20	18
Portugal	1,202	1,624	1,104	1,669	1,349	1,261	1,257
Rumania	1,351	1,239	1,133	1,000	1,000	1,100	880
Spain	3,438	3,305	3,092	3,721	2,439	1,794	2,489
Switzerland	93	113	108	150	117	97	79
Yugoslavia	872	797	954	516	500	925	600
Total	26,200	22,038	20,124	21,878	21,531	21,348	24,796
Asia:							
Cyprus	56	45	62	47	56	71	69
Iran	145	136	143	88	198	88	198
Lebanon	(2)	(1)	72	88	83	90	99
Israel	48	54	59	64	70	75	80
Syria	220	305	188	119	140	68	100
Turkey	1,063	1,159	2,092	810	1,460	1,930	1,542
Japan	72	63	29	35	37	38	40
Total	1,624	1,762	2,645	1,251	2,057	2,380	2,128
South America:							
Argentina	1,504	1,502	1,543	1,916	1,574	1,890	1,655
Brazil	229	213	175	264	259	258	295
Chile	506	473	431	586	581	650	610
Paru	31	38	30	39	44	44	50
Uruguay	109	113	110	118	130	116	127
Total	2,379	2,339	2,329	2,923	2,588	2,958	2,737
Africa:							
Algeria	2,787	1,733	3,120	1,367	2,062	2,378	2,350
French Morocco	102	87	61	76	67	91	121
Tunisia	294	176	87	87	134	155	187
Union of South Africa	276	451	435	456	453	460	450
Total	3,461	2,447	3,703	1,986	2,716	3,084	3,118
Oceania:							
Australia	483	506	455	571	494	490	500
World total	36,625	31,795	32,482	31,707	32,540	32,991	36,118

¹Includes both wine and table varieties.²Included with Syria.

Office of Foreign Agricultural Relations.

PEACHES

115

TABLE 126.—Peaches: Production and exports, United States, 1909-50¹

Year beginning July 1	Production	Exports (fresh-weight equivalents)				Exports as percentage of production
		Fresh ² 3	Canned ² 4	Dried ⁵	Total	
	1,000 bushels	1,000 bushels	1,000 bushels	1,000 bushels	1,000 bushels	Percent
1909	35,323	--	--	280	280	0.8
1910	43,662	--	--	763	763	1.7
1911	32,710	--	--	474	474	1.4
1912	49,358	--	--	699	699	1.4
1913	41,741	--	--	719	719	1.7
1914	52,345	--	--	1,549	1,549	3.0
1915	60,362	--	--	1,471	1,471	2.4
1916	37,543	--	--	877	877	2.3
1917	47,544	--	--	628	628	1.3
1918	37,913	--	--	518	518	1.4
1919	51,651	--	--	1,365	1,365	2.6
1920	44,726	--	--	363	363	0.9
1921	33,063	613	6,416	670	1,099	3.3
1922	57,736	275	1,136	598	2,011	3.5
1923	45,123	314	1,050	1,389	2,753	6.1
1924	52,004	337	1,195	500	2,032	3.9
1925	45,767	320	1,732	359	2,419	5.3
1926	66,684	301	1,708	746	2,753	4.1
1927	43,520	374	1,805	701	2,880	6.6
1928	66,062	460	2,251	1,332	4,043	6.1
1929	46,358	414	1,802	323	2,741	6.0
1930	56,392	268	1,641	1,460	3,569	6.3
1931	77,646	224	1,649	1,480	3,361	4.3
1932	44,108	69	1,786	1,343	3,198	7.3
1933	46,141	70	2,033	1,276	3,379	7.3
1934	48,602	102	1,310	1,207	2,619	5.2
1935	55,440	209	2,482	1,156	3,847	6.9
1936	48,750	335	1,574	1,130	3,039	6.2
1937	60,049	170	1,447	1,148	2,765	4.6
1938	53,922	217	2,374	1,597	4,188	7.8
1939	64,222	163	2,187	1,068	3,458	5.4
1940	57,832	163	111	298	572	1.0
1941	75,353	125	409	959	1,492	2.0
1942	66,920	126	362	1,386	1,774	2.7
1943	42,761	231	716	1,657	2,604	6.6
1944	78,191	211	760	3,262	4,253	5.4
1945	61,548	456	706	633	1,795	2.9
1946	86,643	427	1,330	3,755	5,512	6.4
1947	82,270	555	809	368	1,732	2.1
1948	65,352	13	583	673	1,269	1.9
1949	74,618	13	633	303	849	1.1
1950	50,627	329	658	459	1,446	2.9

¹Imports negligible.²Not separately reported prior to January 1923.³Fresh peaches weigh 48 pounds per bushel.⁴One pound canned equals 1 pound fresh. Beginning January 1929, includes canned peaches in fruit salad (35 percent).⁵Converted to unprocessed dry weight by dividing by 1.07. Unprocessed dry weight converted to fresh fruit by multiplying by 6.5 from 1929 to date; 5.0 and 6.0 for earlier years.⁶January-June.⁷Includes dried peaches in fruit salad (21 percent) beginning January 1930.

Bureau of Agricultural Economics.

FRUITS

TABLE 129.—Peaches, canned: Exports from the United States, by country of destination, averages 1927-29 to 1940-44, annual 1945-50

Country	Year beginning July 1									
	1927-29	1930-34	1935-39	1940-44	1945	1946	1947	1948	1949	1950 ¹
	1,000 pounds	1,000 pounds	1,000 pounds	1,000 pounds	1,000 pounds	1,000 pounds	1,000 pounds	1,000 pounds	1,000 pounds	1,000 pounds
United Kingdom	64,529	60,945	71,632	8,151	13	23,427	20	5	1	(2)
France	2,270	685	938	72	18	14	361	7	15	44
Ireland	(2)	(2)	339	38	(4)	792	56	0	0	(2)
Netherlands	2,001	1,474	1,065	0	(4)	451	622	342	759	787
Sweden	(2)	(2)	320	1	990	3,522	12	3	1,127	65
Belgium	(2)	(2)	206	166	(4)	5,744	6,978	5,502	5,073	4,300
Canada	7,754	658	96	188	514	1,124	9,993	1,000	460	3,735
Newfoundland and Labrador	(2)	(2)	397	497	314	422	479			
Cuba	1,566	469	941	847	3,035	3,141	3,863	6,251	7,926	6,713
Venezuela	(2)	(2)	121	(2)	496	1,268	931	1,411	1,144	1,010
Philippine Republic	(2)	(2)	216	149	2,739	1,900	1,165	1,904	833	210
India ²	(2)	(2)	394	5,617	7,938	18	15	1	1	(2)
Indonesia	(2)	(2)	108	30	2,264	1,510	790	711	70	49
Other countries	9,415	5,160	4,542	4,140	8,601	8,309	5,549	3,390	4,366	3,630
Total	87,515	69,789	80,531	19,676	26,922	51,682	30,634	20,527	21,775	20,544

¹Preliminary.²If any, included in "Other countries."³2-year average.⁴Less than 500 pounds.⁵Prior to 1947 includes Pakistan.

Bureau of Agricultural Economics.

TABLE 130.—Peaches, dried: Exports from the United States, by country of destination, averages 1930-34 to 1940-44, annual 1945-50

Country	Year beginning July 1								
	1930-34	1935-39	1940-44	1945	1946	1947	1948	1949	1950
	1,000 pounds	1,000 pounds	1,000 pounds	1,000 pounds	1,000 pounds	1,000 pounds	1,000 pounds	1,000 pounds	1,000 pounds
France	1,634	1,838	101	1	1	1	0	1	0
Germany	2,040	116	0	(1)	4	5	4,607	7	1,518
United Kingdom	613	905	8,775	1	18,551	89	0	0	0
Denmark	508	362	0	0	1	1	0	1	3
Sweden	271	582	124	1	1,197	0	0	352	613
Italy	490	23	193	1,060	0	40	193	300	142
Netherlands	201	298	0	(1)	5	8	60	603	227
Belgium	122	98	303	105	111	133	60	1	0
Norway	50	74	0	0	0	2	0	0	2
Canada	1,366	1,546	362	63	2,992	158	277	228	2,528
Venezuela	(3)	(3)	20	68	112	127	134	106	94
Egypt	(3)	(3)	1,383	208	1,111	744	3	2	0
Other countries	393	735	649	2,685	1,278	1,540	99	110	133
Total	7,708	6,577	11,900	4,193	25,363	2,848	5,233	1,511	3,460

¹Less than 500 pounds.²Includes Newfoundland and Labrador.³If any, included in "Other countries."⁴Includes 1,478,000 pounds to India, 272,000 to Cuba, 164,000 to Switzerland, 120,000 to Mexico, and 109,000 to Newfoundland and Labrador.⁵Includes 701,000 pounds to Union of South Africa, 175,000 to Mexico, and 142,000 to Newfoundland and Labrador.⁶Includes 641,000 pounds to Union of South Africa, 360,000 to New Zealand, and 267,000 to Japan.

Office of Foreign Agricultural Relations.

PEACHES

117

TABLE 131.—Peaches: Production in specified countries, averages 1935-39 and 1940-44, annual 1945-50

Country	1935-39	1940-44	1945	1947	1948	1949	1950
	1,000 bushels	1,000 bushels	1,000 bushels	1,000 bushels	1,000 bushels	1,000 bushels	1,000 bushels
North America:							
Canada	1,023	1,452	2,145	1,681	1,760	2,011	1,222
Mexico	1,410	1,921	2,069	1,982	2,233	1,982	2,297
United States	56,478	64,173	86,643	82,270	65,352	74,818	50,627
Total	58,911	67,546	90,857	85,933	69,345	78,811	54,146
Europe:							
Austria	140	89	162	60	43	100	210
Czechoslovakia	112	21	134	101	80	138	150
France	2,969	3,887	4,688	5,237	2,990	5,949	5,211
Germany, Western	795	430	551	519	326	2,200	1,560
Germany, Eastern	212	61	79	74	47	127	89
Greece	433	444	400	597	511	624	368
Italy	11,001	11,192	10,144	10,750	8,793	10,682	13,835
Netherlands	51	71	140	114	91	142	115
Spain	2,646	3,110	3,297	3,531	1,690	4,166	3,582
Yugoslavia	689	1,309	1,541	1,720	954	735	619
Total	19,087	20,614	21,136	22,703	15,525	24,863	25,759
Asia:							
Lebanon	(1)	(1)	161	138	138	194	194
Syria	18	69	56	51	52	60	55
Turkey	400	375	430	315	264	378	426
Japan	2,182	2,291	1,515	1,121	1,470	1,376	1,453
Korea	229	284	188	139	192	186	173
Total	2,829	3,018	2,350	1,764	2,106	2,184	2,291
South America:							
Argentina	2,898	4,824	6,467	6,140	8,000	6,300	3,550
Chile	725	1,199	276	253	266	239	230
Total	3,621	6,023	6,743	6,393	8,266	6,539	3,780
Africa:							
Union of South Africa	592	638	600	710	800	1,065	1,160
Tunisia	46	113	124	138	69	115	129
Total	638	748	724	848	869	1,180	1,289
Oceania:							
Australia	2,212	2,254	2,432	2,962	2,204	2,305	2,400
New Zealand	241	217	211	428	449	287	457
Total	2,453	2,471	2,643	3,390	2,653	2,590	2,857
Grand total	87,519	100,420	124,453	121,031	96,764	116,167	90,122

¹Included with Syria.

Office of Foreign Agricultural Relations. Estimates of countries having boundary changes have been adjusted to postwar boundaries.

TABLE 132.—Peaches, dried: Production in specified countries, averages 1930-34 to 1940-44, annual 1945-50

Country	1930-34	1935-39	1940-44	1945	1946	1947	1948	1949	1950 ¹
	Short tons	Short tons	Short tons	Short tons	Short tons	Short tons	Short tons	Short tons	Short tons
Argentina	400	1,200	2,200	3,200	4,300	3,500	3,300	3,300	3,300
Australia	500	500	500	500	500	400	700	400	300
Chile	1,700	1,700	1,100	800	800	900	900	1,000	900
Union of South Africa	1,000	700	900	900	800	900	800	1,100	1,000
United States	23,790	22,923	21,104	22,800	25,000	17,100	8,120	14,320	7,290
Total	27,360	27,023	25,804	28,300	31,400	22,600	13,620	20,120	12,790

¹Preliminary.

Office of Foreign Agricultural Relations.

FRUITS

TABLE 133.—Pears: Production, exports, and imports, United States, 1921-50

Year beginning July 1	Pro- duction	Exports (fresh-weight equivalents)				Imports fresh ^c	Exports as percentage of production	Imports as percentage of production
		Fresh ¹	Canned ² 3	Dried ⁴ 5	Total			
	1,000 bushels	1,000 bushels	1,000 bushels	1,000 bushels	1,000 bushels	1,000 bushels	Percent	Percent
1921	11,562	710	7291	--	301	--	2.6	--
1922	20,487	736	1,154	--	1,890	--	9.2	--
1923	17,329	1,005	899	--	1,904	--	11.0	--
1924	18,724	829	1,260	--	2,089	--	11.2	--
1925	20,172	1,124	1,775	--	3,199	--	15.9	--
1926	24,484	1,478	1,516	--	3,024	--	12.4	--
1927	18,266	1,021	1,202	--	2,253	--	12.3	--
1928	24,491	1,657	2,069	7289	4,015	--	16.4	--
1929	21,726	1,241	1,526	5427	3,194	--	14.7	--
1930	27,167	2,693	1,998	1,151	5,642	(8) (8)	21.5	(8)
1931	25,280	1,814	1,938	954	4,706	(8)	18.5	(8)
1932	24,573	2,400	1,641	947	4,988	(8)	20.3	(8)
1933	24,010	2,320	2,164	1,144	5,528	(8)	23.0	(8)
1934	28,095	2,013	1,925	834	4,772	4	17.0	(8)
1935	25,943	2,483	2,226	1,097	5,836	14	22.5	0.1
1936	27,326	2,626	1,878	974	5,478	55	20.0	0.2
1937	29,212	2,895	1,650	851	5,196	41	17.8	0.1
1938	31,704	3,419	2,161	1,242	6,822	85	21.8	0.3
1939	29,279	1,851	1,828	829	4,518	220	15.4	0.8
1940	29,590	471	84	153	708	309	2.4	1.0
1941	29,129	469	426	760	1,655	131	5.7	0.4
1942	30,244	202	144	225	571	92	1.9	0.3
1943	24,238	121	641	408	1,170	284	4.9	1.2
1944	31,337	236	335	655	1,226	235	3.9	0.7
1945	33,042	978	424	206	1,608	299	4.6	0.9
1946	34,447	2,154	659	509	3,322	179	9.6	0.5
1947	35,312	1,409	409	98	1,916	43	5.4	0.1
1948	26,334	304	306	85	698	309	2.6	1.2
1949	36,404	463	338	207	1,008	189	2.8	0.5
1950	31,143	796	354	143	1,292	191	4.1	0.6

¹Converted on basis that 50 pounds equal 1 bushel.²Canned pears converted to fresh on these bases: 1921-42, 0.855 pound canned equals 1 pound fresh; 1943-50, 1 pound canned equals 1.2 pounds fresh.³Beginning January 1929, includes pears (in canned fruit for salad (35 percent).⁴Dried pears converted to fresh on basis that 1 pound dried equals 5.5 pounds fresh. Not separately reported before 1925.⁵Beginning January 1930, includes pears in dried fruit for salad (16-2/3 percent).⁶Prior to June 18, 1930 included with peaches, green, ripe, or in brine.⁷January-June. Not separately reported for earlier years.⁸Less than 500 bushels.⁹Less than 0.05 percent.

Bureau of Agricultural Economics.

TABLE 134.—Pears, fresh: Exports from the United States, by country of destination, averages 1927-29 to 1940-44, annual 1945-50¹

Country	Year beginning July 1									
	1927-29 ²	1930-34	1935-39	1940-44	1945	1946	1947	1948	1949	1950
	1,000 bushels	1,000 bushels	1,000 bushels	1,000 bushels	1,000 bushels	1,000 bushels	1,000 bushels	1,000 bushels	1,000 bushels	1,000 bushels
United Kingdom	507	1,146	1,242	1	0	675	481	0	0	0
France	1	269	291	0	0	0	0	(3)	(3)	5
Sweden	18	65	137	1	179	346	94	0	0	44
Netherlands	17	156	131	0	0	18	5	11	1	33
Germany	13	64	34	0	0	0	0	(3)	(3)	6
Canada	519	318	420	178	600	564	374	41	131	313
Brazil	97	67	99	47	71	146	204	106	95	159
Cuba	34	16	27	26	62	56	22	43	57	50
Argentina	57	33	6	1	0	0	0	(3)	(3)	(3)
Mexico	16	6	9	18	41	38	25	3	3	8
Venezuela	3	4	5	4	4	18	94	54	90	60
Israel	(3)	(3)	28	(3)	0	11	6	(6)	0	(3)
Egypt	(3)	(3)	54	(6)	(3)	18	1	0	0	(3)
Other countries	24	84	131	26	22	61	43	86	86	98
Total	1,306	2,228	2,617	300	978	2,153	1,409	304	483	796

¹Imports small, mostly from South American countries.²Country breakdown not available prior to 1927-29.³If any, included with "Other countries."⁴Includes Newfoundland and Labrador.⁵Less than 500 bushels.

Bureau of Agricultural Economics.

PEARS

119

TABLE 135.—Pears, canned: Exports by country of destination, United States, averages 1927-29 to 1940-44, annual 1945-50

Country	Year beginning July 1									
	1927-29	1931-34	1935-39	1940-44	1945	1946	1947	1948	1949	1950 ¹
	1,000 pounds	1,000 pounds	1,000 pounds	1,000 pounds	1,000 pounds	1,000 pounds	1,000 pounds	1,000 pounds	1,000 pounds	1,000 pounds
Europe:										
United Kingdom	56,186	57,270	64,484	4,069	624	8,382	7	2	2	1
Ireland	570	881	1,089	35	(2)	627	27	1	(2)	2
Sweden	(3)	(3)	(3)	(3)	548	1,043	4	3	2	12
Switzerland	(3)	(3)	(3)	(3)	402	365	57	7	10	40
Belgium	(3)	(3)	(3)	(3)	0	555	1,667	35	94	155
Netherlands	502	246	294	0	0	31	70	32	52	30
France	514	327	298	3	10	4	4	3	6	2
Germany	365	206	94	0	2	11	0	1	1	1
Italy	(3)	(3)	(3)	513	650	5	(2)	2	3	11
Other	742	902	533	93	126	26	102	6	30	20
Total	58,879	69,432	66,752	4,713	2,362	11,069	2,136	92	200	274
Latin American Republics:										
Costa Rica	(4)	(4)	(5)	21	77	48	53	33	35	3
Panama Republic ²	(4)	(4)	131	119	233	172	101	25	98	69
Panama Canal Zone ³	(4)	(4)		159	208	62	175	116	53	72
Cuba	944	(4)	862	684	1,701	2,151	4,051	3,297	6,770	7,729
Colombia	(4)	(4)	(3)	25	134	166	112	24	22	52
Venezuela	(4)	(4)	121	105	315	984	846	1,009	790	321
Other	(4)	(4)	151	82	277	295	152	116	65	178
Total	(6)	(9)	1,265	1,195	2,945	3,879	5,490	4,621	5,833	8,424
Canada	1,212	(4)	(4)	172	214	190	1,165	143	136	464
Newfoundland and Labrador	(4)	(4)	89	159	204	63	54			
British West Indies	(4)	(4)	110	79	69	178	108	90	68	29
French West Indies	(4)	(4)	3	1	5	6	3	1	0	0
Netherlands Antilles	(4)	(4)	66	133	165	221	197	150	151	122
Indonesia	(4)	(4)	215	31	192	77	126	730	53	6
India and dependencies	(4)	(4)	(4)	3,350	4,223	1	3	0	0	0
Egypt ⁷	(4)	(4)	(4)	1,451	171	2	211	33	0	0
Other countries	2,309	1,856	1,005	750	1,005	1,099	550	478	490	336
Grand total.....	63,344	71,290	69,505	12,034	11,575	16,805	10,045	6,338	6,931	9,675

¹Preliminary.²Less than 500 pounds.³If any, included with "Other."⁴If any, included with "Other countries."⁵Not separately classified prior to Jan. 1, 1938.⁶Not available.⁷Includes Anglo-Egyptian Sudan prior to Jan. 1, 1942.

Office of Foreign Agricultural Relations.

FRUITS

TABLE 136.—Pears, dried: Reports from the United States, by country of destination, averages 1935-39 and 1940-44, annual 1945-50

Country	Year beginning July 1							
	1935-39	1940-44	1945	1946	1947	1948	1949	1950 ¹
	1,000 pounds	1,000 pounds	1,000 pounds	1,000 pounds	1,000 pounds	1,000 pounds	1,000 pounds	1,000 pounds
Europe:								
Germany	221	0	4	0	0	0	437	249
France	2,141	1	(2)	0	85	0	0	0
United Kingdom	1,124	1,829	0	131	0	0	0	0
Netherlands	1,243	0	0	90	24	0	574	147
Sweden	715	142	1	4	0	0	342	465
Other	799	373	3458	133	118	4102	128	29
Total	6,243	2,345	463	358	227	102	1,485	890
Latin American Republics:								
Venezuela	24	19	50	94	240	267	133	123
Mexico	28	26	107	100	25	8	8	12
Cuba	29	9	43	34	6	8	14	16
Other	36	25	54	36	61	10	4	12
Total	117	79	294	264	340	293	159	163
Canada ⁶	333	157	244	522	13	10	8	105
Other countries	133	61,330	265	67	265	305	159	5
Grand total	6,826	3,711	1,226	1,211	846	710	1,809	1,163

¹Preliminary.²Less than 500 pounds.³Of this amount, Switzerland took 199,000 pounds and Italy, 159,000.⁴Of this amount, Belgium-Luxembourg took 74,000 pounds and Italy, 19,000.⁵Includes Newfoundland and Labrador.⁶Of this amount, Egypt took 697,000 pounds.

Office of Foreign Agricultural Relations

TABLE 137.—Pears, green, ripe, or in brine: Imports into the United States, by country of origin, averages 1935-39 and 1940-44, annual 1945-50

Country	Year beginning July 1							
	1935-39	1940-44	1945	1946	1947	1948	1949	1950
	1,000 pounds	1,000 pounds	1,000 pounds	1,000 pounds	1,000 pounds	1,000 pounds	1,000 pounds	1,000 pounds
Argentina	4,179	10,449	13,290	7,269	1,239	13,888	8,392	9,368
Australia	0	0	1,502	1,075	852	1,157	0	(1)
Chile	72	0	159	515	22	95	601	40
Other countries	12	51	0	86	56	335	442	101
Total	4,263	10,500	14,951	8,945	2,169	15,475	9,435	9,529

¹If any, included with "Other countries."

Office of Foreign Agricultural Relations.

PEARS

121

TABLE 139.—Pears: Production in specified countries, averages 1928-50 to 1940-44, annual 1946-50¹

Country	1926-30	1930-34	1935-39	1940-44	1946	1947	1948	1949	1950
	1,000 bushels	1,000 bushels	1,000 bushels	1,000 bushels	1,000 bushels	1,000 bushels	1,000 bushels	1,000 bushels	1,000 bushels
North America:									
Canada	335	458	563	753	951	966	789	1,000	864
Mexico	348	351	331	508	523	598	629	631	639
United States	23,227	25,813	28,693	28,908	34,447	35,312	26,334	36,404	31,140
Total	23,910	26,622	29,593	30,149	35,921	36,876	27,752	38,035	32,643
Europe:									
Austria:									
Dessert and cooking...	714	960	950	700			1,164	1,102	1,764
Cider	3,042	3,599	5,416	3,991	9,714	8,542	5,450	7,055	7,495
Belgium-Luxembourg	108	(2)	2,126	3,380	1,800	6,913	1,370	11,403	6,065
Bulgaria	9	12	631	1,647	2,600	2,000	1,500	2,000	1,600
Czechoslovakia	3,135	5,244	4,070	1,619	3,635	3,379	4,123	4,037	4,000
Denmark	(2)	(2)	480	776	926	802	961	1,032	1,019
France:									
Dessert and cooking...	1,330	1,320	1,760	3,051	5,928	6,639	4,629	6,584	6,295
Cider	15,069	16,367	21,776	12,453	11,105	11,473	11,302	16,459	33,774
Germany, Western	23,000	26,392	11,891	12,469	6,830	13,090	6,000	12,000	17,900
Germany, Eastern	(2)	(2)	3,964	2,794	1,534	2,940	1,400	2,700	4,000
Greece	448	653	678	1,014	1,168	1,221	988	1,235	338
Hungary	250	400	742	500	353	794	353	882	750
Italy	7,222	9,494	8,859	9,560	10,642	11,152	9,316	14,894	12,866
Netherlands	1,500	1,324	1,370	2,469	2,741	6,570	8,113	9,392	5,820
Norway	100	116	174	137	298	121	297	103	445
Poland and Danzig	(2)	(2)	2,200	1,900	1,800	2,400	2,000	2,200	2,500
Rumania	4,582	2,354	1,103	1,207	1,330	547	441	550	450
Spain	3,156	3,195	3,057	2,805	2,232	2,691	1,905	1,696	1,877
Sweden	(2)	(2)	1,063	771	1,323	794	794	1,852	1,808
Switzerland	6,791	7,152	7,037	12,654	14,109	16,735	9,259	9,700	17,637
United Kingdom:									
Dessert and cooking...	1,016	717	782	1,338	1,080	1,734	1,416	1,770	990
Cider	157	130	237	349	430	332	99	224	90
Yugoslavia	5,078	2,689	2,773	3,368	3,263	3,088	2,600	4,000	3,600
Total	79,218	81,298	83,539	80,952	64,661	103,967	75,680	115,070	133,363
Total (excl. cider)	56,430	62,202	56,110	64,159	73,106	92,162	56,829	89,332	92,224
Asia:									
Israel	(2)	(2)	16	10	16	16	22	18	21
Lebanon	25	(2)	24	72	331	265	265	146	146
Syria	(2)	(2)	(4)	26	66	56	84	66	60
Turkey	2,600	3,086	3,466	2,595	2,608	1,922	2,608	4,113	4,643
Japan	6,380	6,918	7,366	6,607	2,161	2,326	2,829	3,067	3,448
Korea	554	585	775	1,204	1,700	1,830	2,000	900	500
Total	9,559	10,589	11,647	10,513	7,082	6,437	7,808	8,310	8,838
South America:									
Argentina	200	537	2,443	5,332	4,725	3,700	5,800	4,630	5,000
Chile	12	(2)	88	58	110	100	100	100	110
Total	212	537	2,531	5,390	4,835	3,800	5,900	4,730	5,110
Africa:									
Tunisia	(2)	(2)	33	43	71	62	44	44	60
Union of South Africa	400	(2)	832	675	600	800	340	1,038	636
Total	400	(2)	865	720	671	862	384	1,082	696
Oceania:									
Australia	1,620	1,655	2,467	2,714	3,607	3,240	3,125	2,861	3,052
New Zealand	223	(2)	328	347	287	444	461	406	348
Total	1,843	1,655	2,795	3,061	3,894	3,684	3,586	3,267	3,600
World total	111,142	120,701	130,990	130,785	137,044	155,626	121,315	170,494	184,470
World total (excl. cider)	92,354	101,605	105,561	113,992	125,509	143,821	104,464	144,756	143,111

¹Harvests in Northern Hemisphere countries are for the year shown and are combined with the harvest in Southern Hemisphere countries of the following year.

²Not available.

³Included with Western Germany.

⁴Included with Lebanon.

Office of Foreign Agricultural Relations.

FRUITS

TABLE 139.—Pears, dried: Production in specified countries, averages 1930-34 to 1940-44, annual 1945-50

Country	1930-34	1935-39	1940-44	1945	1946	1947	1948	1949	1950 ¹
	Short tons	Short tons	Short tons	Short tons	Short tons	Short tons	Short tons	Short tons	Short tons
Argentina	100	400	700	600	2,700	1,900	1,000	200	600
Australia	300	300	400	400	300	400	200	400	100
Union of South Africa	200	200	800	1,000	300	600	500	300	400
United States	5,240	6,690	3,540	5,450	4,560	2,640	970	2,220	1,910
Total	5,840	7,590	5,440	7,750	7,860	5,540	2,670	3,120	3,010

¹Preliminary.

Office of Foreign Agricultural Relations.

TABLE 140.—Pears: Exports from specified countries, averages 1935-39 and 1940-44, annual 1946-50

Country	1935-39	1940-44	1946	1947	1948	1949	1950
	1,000 bushels	1,000 bushels	1,000 bushels	1,000 bushels	1,000 bushels	1,000 bushels	1,000 bushels
North America:							
Canada	(1)	(1)	5	4	2	5	3
United States	2,845	313	1,508	1,902	375	416	617
Total	2,845	313	1,513	1,906	377	423	616
Europe:							
Austria	0	0	(1)	(1)	(1)	0	1
Belgium	238	35	3	1,341	143	513	332
Czechoslovakia	223	(1)	62	58	45	70	(1)
Denmark	0	3	2	0	1	6	(1)
France	42	265	21	106	27	199	130
Germany	1	0	(1)	(1)	0	0	0
Italy	1,164	869	1,742	1,174	2,495	3,124	2,092
Netherlands	94	201	286	749	712	2,606	1,444
Total	1,762	1,373	2,116	3,428	3,421	6,520	3,999
Asia:							
China	214	74	47	71	32	(1)	(1)
Total	214	74	47	71	32	(1)	(1)
South America:							
Argentina	650	463	1,057	818	512	766	749
Chile	21	11	11	21	9	6	36
Total	671	474	1,068	839	521	772	787
Africa:							
Union of South Africa	682	134	110	259	462	373	622
Total	682	134	110	259	462	373	622
Oceania:							
Australia	568	3	42	161	360	559	657
New Zealand	72	0	0	0	16	0	(1)
Total	640	3	42	161	376	559	657
Grand total	6,614	2,371	4,976	6,664	5,191	8,647	6,861

¹Not available.

Office of Foreign Agricultural Relations.

PEARS

123

TABLE 141.—Pears: Imports into specified countries, averages 1935-39 and 1940-44, annual 1946-50¹

Country	1935-39	1940-44	1946	194	1946	1949	1950
	1,000 bushels	1,000 bushels	1,000 bushels	1,000 bushels	1,000 bushels	1,000 bushels	1,000 bushels
North America:							
Canada	394	200	390	427	0	119	358
Mexico	8	14	36	32	3	11	1
Panama	9	11	5	7	6	8	9
United States	42	207	343	148	32	312	188
Cuba	25	24	46	56	61	65	49
Total	478	456	620	670	102	515	605
Europe:							
Austria	227	(1)	(2)	139	155	351	158
Belgium	176	9	121	48	278	115	191
Czechoslovakia	15	(2)	0	48	(2)	(2)	(2)
Denmark	15	2	0	0	0	0	(2)
Finland	55	2	0	0	1	27	(2)
France	464	19	21	2	7	56	72
Germany	628	422	45	74	101	2,365	824
Ireland	70	0	(2)	34	44	62	51
Netherlands	147	12	1	99	18	69	25
Sweden	337	86	563	361	206	161	304
United Kingdom	2,582	128	2,053	4,688	3,429	4,785	3,632
Total	4,946	660	2,810	5,504	4,319	7,993	5,157
Asia:							
Israel	25	2	31	85	121	0	(2)
Hong Kong	121	57	44	65	26	7	(2)
Kwantung	78	28	(2)	(2)	(2)	(2)	(2)
Philippine Republic	11	10	3	8	11	11	18
Total	233	97	78	156	150	18	16
South America:							
Argentina	1	0	0	0	0	0	0
Brazil	246	261	603	470	568	541	602
Total	247	261	603	470	568	541	602
Africa:							
Egypt	62	5	5	20	2	0	0
French Morocco	9	1	5	5	5	17	(2)
Total	71	6	10	25	7	17	(2)
Grand total	5,975	1,500	4,321	6,027	5,154	9,064	6,380

¹Included with Germany.²Not available.

Office of Foreign Agricultural Relations.

FRUITS

TABLE 142.—Plums and prunes: Production, exports, and imports, United States, 1909-50

(Exports and imports given in fresh-weight equivalents)

Crop year	Production ¹	Exports ²				Imports ³	Exports as percentage of production	Imports as percentage of production
		Fresh ⁴	Canned ⁴	Dried ⁵	Total			
1909	208,500	--	--	108,558	108,558	--	52.1	--
1910	121,000	--	--	62,255	62,255	--	51.5	--
1911	259,500	--	--	90,645	90,645	--	34.9	--
1912	222,000	--	--	143,842	143,842	--	51.0	--
1913	144,000	--	--	85,140	85,140	--	59.1	--
1914	158,000	--	--	53,022	53,022	--	31.6	--
1915	265,000	--	--	68,807	68,807	--	26.3	--
1916	284,000	--	--	72,737	72,737	--	32.5	--
1917	315,500	--	--	40,152	40,152	--	12.6	--
1918	149,500	--	--	72,040	72,040	--	48.2	--
1919	494,300	--	--	139,105	139,105	--	28.1	--
1920	377,900	--	--	70,072	70,072	--	18.5	--
1921	361,600	--	7547	133,412	133,759	--	35.1	--
1922	511,400	--	709	98,620	97,328	--	19.0	--
1923	505,600	--	1,003	168,400	167,403	--	32.2	--
1924	502,800	--	1,304	209,477	210,761	--	41.9	--
1925	304,200	--	1,163	184,640	185,823	--	36.9	--
1926	640,600	--	1,266	214,277	213,343	--	33.6	--
1927	749,800	--	890	317,835	318,725	--	42.5	--
1928	718,800	--	1,013	332,980	334,003	--	46.6	--
1929	565,900	--	734	175,073	175,807	--	31.1	--
1930	944,300	--	612	368,900	369,512	7,165	39.1	(a)
1931	756,300	--	380	305,642	305,022	454	40.4	0.1
1932	681,100	--	393	229,779	230,132	324	34.8	0.1
1933	648,700	--	311	255,625	255,936	432	39.1	0.1
1934	665,100	--	304	192,215	192,519	304	28.9	0.1
1935	908,100	72,530	332	273,035	273,867	475	30.4	0.1
1936	636,300	6,242	213	204,634	211,109	626	33.2	0.1
1937	785,600	5,987	471	268,747	278,205	522	35.0	0.1
1938	919,100	7,925	591	271,957	280,463	600	30.5	0.1
1939	749,800	6,923	2,911	153,562	163,096	760	21.6	0.1
1940	517,100	4,576	194	48,262	53,032	1,151	8.6	0.2
1941	652,600	3,672	4,831	248,049	256,550	813	38.9	0.1
1942	618,600	5,507	645	123,839	129,991	346	21.0	0.1
1943	703,300	1,971	1,496	149,550	155,117	47	21.8	(b)
1944	603,500	5,182	246	111,219	116,647	(c)	19.3	(b)
1945	783,900	9,159	866	190,330	200,155	14	25.3	(b)
1946	793,600	11,070	2,863	178,730	192,663	656	24.3	0.1
1947	672,500	3,152	923	239,937	265,914	711	39.5	0.1
1948	614,100	901	274	235,463	236,638	1,133	38.3	0.2
1949	632,700	2,363	117	185,971	189,451	1,085	29.8	0.2
1950	500,900	3,979	98	75,588	79,653	1,448	15.9	0.3

¹1909-18: California only; 1919-50: California, Oregon, Washington, Idaho, and Michigan.²Trade data are for year beginning July 1.³Not separately reported prior to January 1936.⁴Canned prunes converted to terms of fresh fruit on basis that 1 pound canned equals 0.729 pound fresh.⁵Not separately reported prior to January 1922.⁶Exports of dried prunes converted to unprocessed dry weight by dividing by 1.025. Unprocessed dry weight converted to terms of fresh fruit on the basis that 1 pound dried equals 2 1/2 pounds fresh. Beginning January 1930, includes dried prunes (43 percent) in fruit sold.⁷Not separately reported prior to January 1931.⁸January-June. Not separately reported prior to this time.⁹Less than 0.05 percent.¹⁰Less than half a ton.

Bureau of Agricultural Economics.

PRUNES

125

TABLE 143.—Prunes, dried: Exports from the United States, by country of destination, averages 1910-14 and 1925-29 to 1940-44, annual 1945-50

Country	Year beginning July 1										
	1910-14	1925-29	1930-34	1935-39	1940-44	1945	1946	1947	1948	1949	1950 ¹
	1,000 pounds	1,000 pounds	1,000 pounds	1,000 pounds	1,000 pounds	1,000 pounds	1,000 pounds	1,000 pounds	1,000 pounds	1,000 pounds	1,000 pounds
Germany	22,105	51,970	53,443	13,409	0	(2)	5	125,691	01,935	45,168	7,785
United Kingdom .	8,451	38,370	36,051	39,151	68,589	71,643	62,147	7,339	45,063	43,516	16
France	9,399	32,575	38,123	36,490	76	2	6	291	145	92	3,404
Netherlands	5,650	13,039	10,341	11,646	343	106	1,280	305	1,111	6,605	10,090
Sweden	3,410	6,190	8,038	8,493	2,036	10,784	11,726	5	0	17,865	10,519
Italy	854	3,494	6,354	680	350	1,216	698	2,234	7,654	4,204	2,285
Denmark	2,873	6,821	7,461	11,351	2	0	2	78	2,464	562	405
Belgium	3,585	6,676	7,588	10,316	359	2,795	13,279	7,330	7,949	6,462	5,045
Norway	539	2,866	4,743	5,130	0	3,055	505	2	2	1,421	104
Canada	11,059	19,320	16,593	17,622	23,418	29,733	24,481	6,822	33,712	33,938	31,875
Other countries.	3,369	19,602	24,904	51,604	15,762	35,080	23,511	62,937	22,658	10,443	10,115
Total ..	71,320	200,723	215,619	185,892	110,937	154,414	137,740	213,034	192,893	152,496	61,634

¹Preliminary.²Less than 500 pounds.³Includes Newfoundland and Labrador.⁴Includes exports of 38,969,000 pounds to Japan and 9,507,000 pounds to Austria.

Bureau of Agricultural Economics.

FRUITS

TABLE 144.—Plums and prunes: Production in specified countries, averages 1935-39 and 1940-44, annual 1946-50¹

Country	1935-39	1940-44	1946	1947	1948	1949	1950
	Short tons	Short tons	Short tons	Short tons	Short tons	Short tons	Short tons
North America:							
Canada	6,600	10,320	20,275	19,475	16,775	20,675	15,000
Mexico ²	2,751	3,556	3,512	5,484	5,865	5,651	5,767
United States	799,390	640,380	793,600	672,500	614,100	632,700	602,500
Plums	56,960	60,420	106,000	78,000	70,500	95,100	84,100
Prunes ³	732,420	579,960	687,600	594,500	543,600	536,600	418,400
Total	808,731	654,256	819,387	697,459	636,740	659,026	523,267
Europe:							
Austria	61,977	31,569	31,458	35,000	30,000	55,000	66,097
Belgium-Luxembourg	17,563	17,602	40,928	51,573	57,817	48,799	37,443
Bulgaria	79,648	147,241	115,000	130,000	120,000	150,000	130,000
Czechoslovakia	185,093	39,648	198,468	162,866	199,436	178,855	160,000
France	54,222	36,529	113,639	143,663	173,134	129,980	148,144
Germany, Western	275,502	184,727	138,118	89,727	236,884	272,700	572,100
Germany, Eastern	136,056	64,726	48,387	30,942	82,806	46,977	104,392
Greece	5,314	6,543	5,866	7,659	10,670	10,922	11,354
Hungary	36,591	18,837	30,093	21,715	20,944	39,683	25,000
Italy	56,826	70,501	62,811	72,774	68,479	89,100	94,474
Netherlands	8,519	18,606	21,281	20,849	41,446	29,993	26,455
Norway	9,786	7,865	12,840	10,220	12,975	1,689	15,026
Poland	89,762	40,977	36,650	23,700	62,810	36,000	50,000
Rumania	87,743	248,751	253,529	122,467	115,742	230,000	200,000
Spain	39,691	45,904	41,647	45,142	31,085	47,018	39,683
Sweden	11,173	8,032	6,614	13,228	12,125	13,228	14,330
Switzerland	11,089	30,855	30,864	29,762	29,762	14,330	38,580
United Kingdom	95,168	132,742	136,528	162,176	174,384	129,472	72,668
Yugoslavia	598,876	396,398	276,677	316,470	298,000	425,322	244,765
Total	1,861,387	1,559,983	1,621,388	1,489,933	1,798,499	1,952,060	2,072,533
Asia:							
Lebanon	(4)	(4)	9,900	9,900	9,900	6,818	10,472
Israel	550	1,456	2,300	2,500	2,500	2,500	2,756
Syria	2,336	3,904	3,389	3,294	3,916	4,739	4,288
Turkey	60,540	48,809	60,715	32,332	62,263	58,168	60,418
Japan	47,813	57,804	38,580	38,900	46,409	36,204	43,651
Total	111,239	111,773	115,084	86,926	124,988	110,429	121,595
South America:							
Argentina	14,435	24,997	26,113	34,390	28,000	38,000	40,000
Chile	2,829	7,694	12,600	11,023	11,023	11,023	13,228
Total	17,264	32,691	38,713	45,413	39,023	49,023	53,228
Africa:							
Tunisia	440	1,036	1,650	1,650	1,100	1,300	1,200
Union of South Africa	11,540	8,730	10,000	12,000	13,000	10,000	7,500
Total	11,980	9,786	11,650	13,650	14,100	11,300	8,700
Oceania:							
Australia	21,312	20,833	16,722	25,412	18,270	17,781	21,148
New Zealand	2,036	2,144	1,863	2,919	2,793	2,038	3,402
Total	23,348	22,977	18,585	28,331	21,063	19,819	24,550
World total	2,833,949	2,391,456	2,624,837	2,361,712	2,634,413	2,801,677	2,803,873

¹Estimates of countries having boundary changes have been adjusted to postwar boundaries. Production is from bloom of year shown and includes plums and prunes produced for fresh consumption, drying, and processing.

²Does not include wild plums, which are 85 percent of total production.

³Includes California dried prunes converted to a fresh fruit basis at the ratio of 2.5 pounds of fresh fruit to 1 pound of dried.

⁴Included with Syria.

Office of Foreign Agricultural Relations.

PRUNES; RAISINS AND CURRANTS

TABLE 145.—Prunes, dried: Production in specified countries, averages, 1930-34, 1935-39, and 1940-44, annual 1945-50

Country	1930-34	1935-39	1940-44	1945	1946	1947	1948	1949	1950 ¹
	Short tons	Short tons	Short tons	Short tons	Short tons	Short tons	Short tons	Short tons	Short tons
Argentina	1,400	1,500	2,800	4,300	4,800	6,300	5,200	5,000	5,400
Australia	2,200	2,900	3,100	1,900	3,000	2,200	3,600	2,200	2,600
Chile	300	1,100	1,300	1,800	2,800	2,900	3,600	3,100	3,300
France	7,400	4,700	2,100	1,100	4,100	11,000	8,100	13,200	7,200
Bulgaria	1,500	9,400	4,900	3,000	3,000	1,200	3,000	6,000	4,000
Rumania	10,200	12,000	3,000	7,700	5,000	2,000	1,000	4,000	2,500
Union of South Africa	1,300	1,100	1,100	1,300	1,600	1,900	1,800	1,800	500
Yugoslavia	20,100	30,500	5,100	11,000	7,200	9,000	12,000	16,000	12,000
United States	225,380	237,560	181,930	233,750	222,250	200,300	177,350	160,200	149,600
Total	269,700	300,760	205,330	265,650	253,550	236,700	215,750	212,500	188,300

¹Preliminary.

Office of Foreign Agricultural Relations.

TABLE 146.—Raisins and currants, dried: Exports from the United States, by country of destination, averages 1910-14 and 1925-29 to 1940-44, annual 1945-50

Country	Year beginning July 1										
	1910-14	1925-29	1930-35	1936-40	1940-44	1945	1946	1947	1948	1949	1950 ¹
	1,000 pounds	1,000 pounds	1,000 pounds	1,000 pounds	1,000 pounds	1,000 pounds	1,000 pounds	1,000 pounds	1,000 pounds	1,000 pounds	1,000 pounds
United Kingdom ..	1,432	34,206	40,551	51,719	120,508	49,128	32,649	24,253	45,145	55,019	19,687
Austria	(2)	(2)	(2)	(2)	(2)	0	(3)	5,480	6,429	154	0
Switzerland	(2)	(2)	(2)	966	920	873	949	2,068	1,477	3,598	2,500
Italy	(2)	(2)	(2)	(2)	(2)	229	12	225	72	4,135	228
Germany	506	18,118	13,620	1,038	0	56	21	169,924	39,477	47,585	19,467
Sweden	130	0,154	6,360	11,977	490	1,051	4,689	99	0	7,448	60
Netherlands	150	15,594	5,725	12,858	361	5,705	767	283	484	12,986	4,737
France	214	2,569	3,914	6,723	77	2	13	1,061	72	398	87
Belgium	35	3,640	2,367	5,370	665	2,296	1,420	12,812	5,395	10,365	3,896
Ireland	(4)	(2)	2,116	5,086	1,515	4,421	5,347	0	5,397	0	0
Denmark	393	1,845	1,498	1,852	3	0	3	109	286	168	222
Norway	35	(2)	736	3,416	0	2,653	(2)	18	2	26	17
Canada	13,449	35,763	13,140	7,100	16,351	29,067	1,762	40,088	517,166	514,715	512,467
New Zealand	2,897	51,230	4,213	2,378	24	7	0	5,439	3	0	0
China	52	4,893	2,107	2,002	454	296	1,327	15	0	0	0
Japan	190	2,871	1,666	869	0	0	0	132	50	699	2,580
Mexico	385	535	660	961	1,057	2,351	2,043	955	1,278	865	1,597
Cuba	(2)	(2)	(2)	601	511	389	1,057	433	971	1,024	1,183
Brazil	(2)	(2)	(2)	(2)	321	553	1,168	5,003	582	1,765	844
Philippine Republic	(2)	(2)	(2)	931	280	3,620	1,410	2,769	1,732	1,176	466
Hong Kong	(2)	(2)	(2)	2,200	550	39	712	2,387	1,539	3,642	1,508
British Malaya	(2)	(2)	(2)	643	399	45	171	1,140	555	2,822	2,032
Other countries ..	1,399	16,977	8,857	9,860	7,506	7,825	4,621	6,585	3,590	4,940	3,337
Total ..	21,267	166,185	109,532	128,546	151,982	110,606	60,738	279,278	133,510	173,528	76,935

¹Preliminary.

²If any, included with "Other countries."

³Less than 500 pounds.

⁴If any, included with the United Kingdom.

⁵Includes Newfoundland and Labrador.

⁶1925 only.

Office of Foreign

FRUITS

TABLE 147.—Pains: Production in specified countries, averages 1930-34 to 1940-44, annual 1945-50

Country	1930-34	1935-39	1940-44	1945	1946	1947	1948	1949	1950
	Short tons	Short tons	Short tons	Short tons	Short tons	Short tons	Short tons	Short tons	Short tons
Argentina	2,300	4,600	6,100	3,600	4,400	5,000	7,200	6,300	5,500
Australia:									
Laxles	(1)	(1)	11,000	9,800	7,900	5,900	5,600	5,800	2,700
Sultanes	53,900	60,300	68,200	46,700	37,500	44,400	64,700	39,600	46,300
Chile	1,500	1,800	1,800	900	1,300	1,000	700	900	1,300
France	21,100	32,700	21,400	9,400	20,900	26,400	25,500	34,100	39,400
Iran	29,400	36,200	33,900	33,000	35,800	22,000	49,500	22,000	49,500
Spain	16,700	14,500	9,000	8,600	6,100	11,300	6,900	9,400	10,700
Turkey	51,000	73,800	51,100	71,500	60,500	33,000	77,000	82,500	77,000
Union of South Africa ..	6,900	10,000	11,700	11,500	12,300	9,500	9,400	8,600	8,800
United States	197,800	233,400	268,900	341,000	193,000	306,000	231,500	262,000	150,000
Total	380,600	467,300	493,100	436,000	399,700	464,500	477,800	470,200	391,200

¹Included with sultanes.

Office of Foreign Agricultural Relations.

TABLE 148.—Fruits for salad, canned: Exports from the United States, by country of destination, average 1930-34 to 1940-44, annual 1945-50

Country	Year beginning July 1								
	1930-34	1935-39	1940-44	1945	1946	1947	1948	1949	1950 ¹
	1,000 pounds	1,000 pounds	1,000 pounds	1,000 pounds	1,000 pounds	1,000 pounds	1,000 pounds	1,000 pounds	1,000 pounds
Belgium and Luxembourg ..	(2)	(2)	(2)	(2)	1,800	7,540	1,593	2,368	2,327
United Kingdom	29,724	34,907	1,733	4,476	15,674	7	12	0	(2)
Canada	229	343	123	49	1,575	2,981	3,915	6,173	17,911
Newfoundland and Labrador	(2)	(2)	67	122	166	127	3,915	6,173	17,911
Cuba	(2)	372	532	1,783	2,459	3,395	4,984	4,705	4,445
Venezuela	(2)	127	130	303	1,318	1,061	2,844	2,437	1,658
Netherlands Antilles	(2)	60	134	91	214	256	266	178	206
British West Indies	(2)	62	59	60	221	152	191	164	117
Philippine Republic	(2)	232	85	818	1,299	1,646	2,001	1,093	270
Other countries	2,500	4,052	2,067	9,610	5,690	2,878	2,789	2,361	4,367
Total	32,453	40,175	4,930	17,390	30,416	20,043	18,593	21,480	31,501

¹Preliminary.

²If any, included in "Other countries."

Bureau of Agricultural Economics.

CITRUS FRUITS

129

TABLE 149.—Oranges and tangerines: Production, exports, and imports, United States, 1910-50

Year	Production ¹	Exports (fresh-weight equivalents)			Imports, fresh ⁴	Exports as percentage of production	Imports as percentage of production
		Fresh ²	Processed ³	Total			
		1,000 boxes	1,000 boxes	1,000 boxes			
1910	20,678	1,250	--	1,250	127	6.1	0.6
1911	19,223	1,252	--	1,252	62	6.5	0.4
1912	13,870	680	--	680	190	5.5	1.4
1913	25,868	1,624	--	1,624	651	7.0	0.2
1914	28,407	1,564	--	1,564	673	6.2	0.3
1915	23,647	1,691	--	1,691	845	7.2	0.2
1916	27,018	1,951	--	1,951	5123	7.2	0.5
1917	12,287	938	--	938	827	7.6	0.2
1918	24,315	1,634	--	1,634	825	6.7	0.1
1919	24,809	1,591	--	1,591	37	6.4	0.1
1920	33,365	2,174	--	2,174	28	6.5	0.1
1921	22,666	1,593	--	1,593	118	6.1	0.5
1922	32,569	2,137	--	2,137	34	6.6	0.1
1923	35,300	2,620	--	2,620	13	6.6	(8)
1924	29,960	1,978	--	1,978	11	6.6	(8)
1925	34,755	2,629	--	2,629	12	7.6	(8)
1926	39,635	3,612	--	3,612	10	9.1	(8)
1927	32,735	2,942	--	2,942	17	7.8	0.1
1928	66,218	5,582	--	5,582	74	9.2	(8)
1929	31,829	2,189	--	2,189	30	8.9	0.1
1930	55,060	4,935	--	4,935	16	9.0	(8)
1931	49,902	3,203	--	3,203	19	8.4	(8)
1932	51,615	3,394	--	3,394	17	8.6	(8)
1933	47,174	3,296	--	3,296	21	7.0	(8)
1934	63,989	5,425	--	5,425	29	8.5	(8)
1935	52,073	4,209	74	4,283	47	8.2	0.1
1936	54,538	2,486	99	2,587	22	4.7	(8)
1937	74,225	7,397	119	7,716	23	10.4	(8)
1938	78,551	6,471	147	6,618	26	8.4	(8)
1939	75,742	3,628	141	3,969	22	5.2	(8)
1940	85,610	4,360	239	4,599	11	5.4	(8)
1941	85,163	4,570	1,433	6,003	0	7.0	0
1942	89,349	4,908	6,670	11,778	1	13.2	(8)
1943	105,851	6,413	6,859	13,272	(7)	12.4	(8)
1944	113,210	6,108	8,325	8,433	(7)	7.4	(8)
1945	104,350	7,467	2,109	9,576	(7)	9.2	(8)
1946	118,540	8,639	4,945	13,584	(7)	11.5	(8)
1947	114,510	6,371	2,734	9,105	1	8.0	(8)
1948	104,120	4,911	2,896	7,807	(7)	7.5	(8)
1949	108,465	5,019	2,079	7,098	122	6.5	0.1
1950 ⁵	117,650	6,646	3,043	9,691	69	8.2	0

¹Production from bloom of year shown, season beginning about October 1.²Year beginning Nov. 1. Exports converted to boxes at rate of 78 pounds per box for 1910-40, and 64 pounds for 1941-50.³Data not available prior to 1935. Includes single-strength orange juice (November-October basis) and estimates of orange juice in blended citrus juice (calendar-year basis) beginning 1935, orange concentrate (November-October basis) beginning 1940, and tangerine juice (calendar-year basis) beginning 1945.⁴Year beginning Nov. 1. Imports converted at rate of 90 pounds per box.⁵Estimated from values.⁶Less than 0.05 percent.⁷Less than 500 boxes.⁸Preliminary.

Bureau of Agricultural Economics.

FRUITS

TABLE 150.—Oranges, fresh: Exports from the United States, by country of destination, averages 1910-14 and 1925-29 to 1940-44, annual 1945-50

Country	Year beginning July 1										
	1910-14	1925-29	1930-34	1935-39	1940-44	1945	1946	1947	1948	1949	1950
	1,000 boxes	1,000 boxes	1,000 boxes	1,000 boxes	1,000 boxes	1,000 boxes	1,000 boxes	1,000 boxes	1,000 boxes	1,000 boxes	1,000 boxes
United Kingdom	34	484	777	1,070	(1)	1	17	1	0	0	2
Germany	1	24	104	41	(1)	(1)	0	0	0	0	8
France	1	(2)	53	273	(1)	(1)	0	19	70	0	78
Belgium	(1)	(1)	(1)	(1)	(1)	1	964	769	744	543	626
Netherlands	(2)	21	78	172	(1)	61	131	89	13	89	326
Sweden	(1)	(1)	(1)	(1)	(1)	497	378	(2)	0	0	15
Norway	0	3	29	137	(1)	(1)	1	1	1	2	2
Canada	1,296	2,539	2,323	2,911	4,834	6,302	5,137	4,317	3,852	3,049	3,635
Newfoundland and Labrador	(1)	(1)	(1)	(1)	34	13	20	29			
Mexico	3	7	6	36	51	54	70	78	41	33	47
Philippines Republic	3	44	56	94	39	357	367	439	174	173	124
Hong Kong	2	14	25	44	15	29	256	351	205	355	324
British Malaya	(1)	(1)	(1)	(1)	(1)	(1)	27	80	7	9	74
New Zealand	15	41	38	24	(1)	(1)	(1)	(1)	(1)	(1)	(1)
China	1	43	40	36	8	137	165	3	0	2	0
Other countries	4	73	167	340	60	115	81	94	160	79	126
Total	1,350	3,293	3,690	5,178	5,090	7,567	7,614	6,830	5,267	4,314	5,387

¹If any, included in "Other countries."

²Less than 500 boxes.

Bureau of Agricultural Economics.

TABLE 151.—Grapefruit: Production, exports, and imports, United States, 1922-50

Year	Production ¹	Exports (fresh-weight equivalents)				Imports, fresh ²	Exports as percentage of production	Imports as percentage of production
		Fresh ³	Canned segments ³	Juice ⁴	Total			
		1,000 boxes	1,000 boxes	1,000 boxes	1,000 boxes			
1922	8,209	260	—	—	260	142	3.1	1.7
1923	9,023	305	—	—	305	156	3.4	1.7
1924	9,693	430	—	—	430	182	4.4	1.9
1925	6,550	406	—	—	406	189	4.7	2.2
1926	9,753	625	—	—	625	177	6.4	1.8
1927	6,920	732	—	—	732	55	8.2	0.6
1928	13,236	959	—	—	959	91	7.8	0.7
1929	11,215	809	—	—	809	127	7.2	1.1
1930	18,690	1,361	163	—	1,524	78	8.2	0.4
1931	15,181	1,110	172	—	1,281	120	8.5	0.8
1932	15,004	905	386	—	1,291	80	8.6	0.5
1933	14,472	1,000	823	—	1,823	48	12.4	0.3
1934	21,547	1,022	745	—	1,767	79	8.3	0.4
1935	18,347	928	772	358	2,058	103	11.2	0.6
1936	30,670	704	891	467	2,062	106	6.7	0.3
1937	31,135	1,004	897	561	2,462	67	7.9	0.2
1938	45,594	1,235	1,250	711	3,096	37	7.1	0.1
1939	38,192	811	1,386	659	2,856	78	8.1	0.2
1940	42,883	806	12	954	1,774	149	4.1	0.3
1941	40,261	855	31	1,140	2,026	131	5.0	0.3
1942	50,481	1,089	4	829	1,902	45	3.8	0.1
1943	56,090	1,219	84	1,448	2,750	27	4.9	(5)
1944	52,180	1,351	38	407	1,796	46	3.4	0.1
1945	63,450	1,978	3	2,697	4,676	11	7.4	(5)
1946	59,520	2,798	1,122	3,141	7,061	38	11.9	0.1
1947	61,630	1,940	20	4,561	6,541	94	10.6	0.2
1948	44,530	1,897	16	1,613	3,526	20	7.7	(5)
1949	76,500	1,055	13	1,497	2,565	122	7.0	0.3
1950 ⁶	45,580	1,598	51	1,564	3,213	60	6.9	0.1

¹Production from bloom of year shown, season beginning about October 1.

²Year beginning Sept. 1. Exports converted to boxes at rate of 76 pounds per box 1922-40, and at 78 pounds beginning 1941. Imports converted at rate of 80 pounds per box.

³Year beginning July 1. Data not available prior to Jan. 1, 1931.

⁴Includes on November-October year, unconcentrated grapefruit juice beginning 1935, concentrated grapefruit juice, 1942, 1943, and 1947. Includes on calendar-year basis estimates of grapefruit juice in blended citrus juice, beginning 1935. Data not available prior to Jan. 1, 1935.

⁵Less than 0.05 percent.

⁶Preliminary.

Bureau of Agricultural Economics.

CITRUS FRUITS AND JUICES

151

TABLE 152.—Grapefruit: Exports from the United States, by country of destination, averages 1925-29 to 1940-44, annual 1945-50¹

Country	Year beginning July 1									
	1925-29	1930-34	1935-39	1940-44	1945	1946	1947	1948	1949	1950
	1,000 boxes	1,000 boxes	1,000 boxes	1,000 boxes	1,000 boxes	1,000 boxes	1,000 boxes	1,000 boxes	1,000 boxes	1,000 boxes
United Kingdom	379	504	202	(2)	1	487	(3)	(3)	0	(2)
Germany	7	(3)	5	(2)	(2)	(2)	0	(3)	(3)	(5)
France	4	4	21	(2)	(2)	(2)	0	(3)	(3)	10
Netherlands	2	4	12	(2)	7	38	23	4	6	32
Belgium	(2)	(2)	(2)	(2)	0	351	204	295	55	135
Sweden	(2)	(2)	(2)	(2)	76	96	(3)	2	(3)	9
Canada	283	401	660	1,029	1,806	1,715	1,622	4,689	4,935	4,323
Other countries	25	58	60	15	29	37	66	74	22	36
Total	700 ¹	1,051	960	1,044	1,919	2,725	1,915	2,044	1,016	1,545

¹Not separately classified prior to Jan. 1, 1922.²If any, included in "Other countries."³Less than 500 boxes.⁴Includes Newfoundland and Labrador.

Bureau of Agricultural Economics.

TABLE 153.—Grapefruit segments, canned: Exports (domestic) from the United States, by country of destination, averages 1930-34 to 1940-44, annual 1945-50¹

Country	Year beginning July 1								
	1930-34	1935-39	1940-44	1945	1946	1947	1948	1949	1950 ²
	1,000 pounds	1,000 pounds	1,000 pounds	1,000 pounds	1,000 pounds	1,000 pounds	1,000 pounds	1,000 pounds	1,000 pounds
United Kingdom	16,998	38,091	346	7	41,648	(3)	3	0	(4)
Belgium and Luxembourg ..	(4)	(4)	47	0	667	22	47	18	33
Switzerland	(4)	(4)	(4)	(4)	178	74	3	0	210
Canada	40 ³	273	67	(3)	1,245	209	369	412	1,617
Newfoundland and Labrador	(4)	15	42	9	199	27			
India ⁵	(4)	109	514	(4)	1	(4)	3	4	(4)
British Malaya	(4)	23	5	(4)	(3)	(4)	(4)	(4)	27
Other countries	283	990	331	100	674	441	228	65	132
Total	17,703	39,501	1,351	116	44,610	773	653	499	2,019

¹Not separately reported prior to Jan. 1, 1931.²Preliminary.³Less than 500 pounds.⁴If any, included in "Other countries."⁵Includes Pakistan prior to 1948.

Bureau of Agricultural Economics.

TABLE 154.—Fruit juices, citrus, canned: Production and exports, United States, by major fruits, averages 1928-29 to 1945-49

Pack year beginning November 1	Production		Exports		Exports as percentage of production	
	Grapefruit	Orange	Grapefruit	Orange	Grapefruit	Orange
	1,000 pounds	1,000 pounds	1,000 pounds	1,000 pounds	Percent	Percent
1928-29	5,876	1,125	(2)	(2)	--	--
1930-34	32,359	8,744	(2)	(2)	--	--
1935-39	240,269	49,397	3,4613	3,076	6.1	6.2
1940-44	605,159	391,496	25,034	116,207	4.1	29.7
1945-49	545,884	803,171	59,767	83,901	10.9	9.5

¹1929-30 only.²Not separately classified prior to January 1939.³January-November 1939.

Bureau of Agricultural Economics.

FRUITS

TABLE 155.—Orange juice, canned: Exports from the United States, by country of destination, average 1940-44, annual 1945-50

Country	Year beginning July 1						
	1940-44	1945	1946	1947	1948	1949	1950 ¹
	1,000 gallons	1,000 gallons	1,000 gallons	1,000 gallons	1,000 gallons	1,000 gallons	1,000 gallons
Belgium and Luxembourg	(2)	92	335	132	54	100	278
United Kingdom	1,725	737	1,230	1,328	1,107	1	958
Canada	163	453	2,511	2,205	2,790	3,721	3,450
Newfoundland and Labrador ...	36	49	79	167			
Venezuela	8	29	111	231	343	228	284
Netherlands Antilles	15	18	36	(2)	106	63	57
Other countries	155	5,555	4,583	345	305	301	634
Total	2,123	4,954	5,853	4,409	4,717	4,414	5,621

¹Preliminary.²If any, included in "Other countries."³Includes 1,250,000 gallons to Poland and Danzig.⁴Includes 1,014,000 gallons to Czechoslovakia.

Bureau of Agricultural Economics.

TABLE 156.—Grapefruit juice, canned: Exports from the United States, by country of destination, average 1940-44, annual 1945-50

Country	Year beginning July 1						
	1940-44	1945	1946	1947	1948	1949	1950 ¹
	1,000 gallons	1,000 gallons	1,000 gallons	1,000 gallons	1,000 gallons	1,000 gallons	1,000 gallons
Belgium and Luxembourg	(2)	42	235	95	42	39	230
Switzerland	(2)	(2)	23	44	21	30	155
Germany	0	2	475	1,928	1	1	(2)
Canada	2,576	1,184	2,795	2,302	3,555	1,498	2,634
Newfoundland and Labrador ...	42	29	44	56			
Panama Republic	6	2	4	2	2	2	(2)
Panama Canal Zone	18	22	22	20	32	9	(2)
Netherlands Antilles	15	4	9	(2)	17	10	9
Mexico	3	20	23	48	21	11	(2)
Venezuela	5	22	29	32	53	17	(2)
Other countries	99	5,656	952	371	103	35	127
Total	2,764	5,986	5,923	4,912	3,647	1,643	3,413

¹Preliminary.²If any, included in "Other countries."

Bureau of Agricultural Economics.

CITRUS FRUITS

135

TABLE 157.—Lemons: Production, exports, and imports, United States, 1910-50

Year	Production ¹	Exports ²	Imports ³	Exports as percentage of production	Imports as percentage of production
	1,000 boxes	1,000 boxes	1,000 boxes	Percent	Percent
1910	2,447	--	1,813	--	74.1
1911	2,232	--	1,672	--	73.3
1912	975	65	2,414	6.7	246.1
1913	1,295	85	4,791	6.6	138.3
1914	2,750	141	2,219	5.1	80.7
1915	2,901	172	4,831	5.9	28.6
1916	3,210	163	4,792	5.1	24.7
1917	2,683	162	4,474	6.0	17.7
1918	4,446	311	4,803	7.0	18.1
1919	4,532	295	1,550	6.5	34.2
1920	5,641	313	765	5.5	13.5
1921	4,377	193	1,320	4.4	30.2
1922	3,783	165	1,790	4.4	47.3
1923	6,452	241	610	3.7	9.5
1924	5,301	155	1,494	2.9	28.2
1925	7,317	270	2,054	3.7	14.5
1926	6,861	340	724	5.0	10.6
1927	5,419	224	984	4.1	18.2
1928	7,620	300	502	3.9	6.6
1929	6,108	178	1,118	2.9	18.3
1930	7,950	268	262	3.4	3.3
1931	7,495	233	92	3.0	1.2
1932	6,704	158	134	2.4	2.0
1933	7,295	230	23	3.2	0.3
1934	10,747	546	3	5.1	(5)
1935	7,787	634	86	8.1	1.1
1936	7,579	256	34	3.4	0.4
1937	9,504	720	46	7.7	0.5
1938	11,166	831	0	7.5	0
1939	11,983	470	(6)	3.9	(5)
1940	17,256	516	(6)	3.0	(5)
1941	11,720	560	(6)	4.3	(5)
1942	14,880	468	(6)	3.1	(5)
1943	11,050	494	(6)	4.5	(6)
1944	12,550	573	(6)	4.6	(6)
1945	14,450	578	(6)	4.0	(6)
1946	13,600	476	7	3.4	0.1
1947	12,870	156	62	1.2	0.5
1948	10,010	133	156	1.3	1.6
1949	11,360	273	176	2.4	1.5
1950	13,400	482	9	3.6	0.1

¹Production from bloom of year shown, season beginning about October 1.²Year beginning Nov. 1. Exports converted at rate of 79 pounds per box. Includes lines beginning Jan. 1, 1941. Not separately classified prior to July 1, 1912.³Year beginning Nov. 1. Imports converted at rate of 76 pounds per box.⁴Estimated from value.⁵Less than 0.05 percent.⁶Less than 500 boxes.

Bureau of Agricultural Economics.

FRUITS

TABLE 158.—Limes: Production and Imports, United States, 1919-50¹

Year	Production ²	Imports ³	Imports as percentage of production
	1,000 boxes	1,000 boxes	Percent
1919	28	49	175.0
1920	26	46	164.6
1921	33	47	142.4
1922	35	52	148.6
1923	43	52	130.0
1924	36	49	136.1
1925	30	60	200.0
1926	12	57	475.0
1927	(4)	59	0
1928	6	83	1,050.0
1929	8	61	762.5
1930	6	68	825.0
1931	9	75	833.3
1932	10	42	420.0
1933	12	52	433.3
1934	15	78	508.7
1935	12	123	1,025.0
1936	45	145	322.2
1937	70	103	147.1
1938	95	43	45.3
1939	95	50	52.6
1940	80	50	62.5
1941	180	44	29.3
1942	175	52	29.7
1943	180	70	36.8
1944	250	55	22.0
1945	200	68	34.0
1946	170	64	37.6
1947	170	66	38.8
1948	200	73	36.5
1949	260	85	32.7
1950	280	71	25.4

¹Exports negligible.²Production from bloom of year shown.³Year beginning July 1. Converted at rate of 80 pounds per box.⁴Less than 500 boxes.

Bureau of Agricultural Economics.

TABLE 159.—Lemons and limes: Exports from the United States, by country of destination, averages 1912-15, 1925-29, and 1935-39 to 1940-44, annual 1945-50

Country	Year beginning July 1									
	1912-15	1925-29 ¹	1935-39 ¹	1940-44 ¹	1945 ²	1946 ²	1947	1948	1949	1950
	1,000 boxes	1,000 boxes	1,000 boxes	1,000 boxes	1,000 boxes	1,000 boxes	1,000 boxes	1,000 boxes	1,000 boxes	1,000 boxes
United Kingdom	(3)	2	161	(4)	0	0	(4)	(4)	(4)	(3)
Canada	80	193	346	489	547	440	272	695	818	533
China	2	11	5	1	10	3	0	0	0	0
Japan	(4)	16	8	(3)	(3)	0	(4)	(4)	1	(3)
Philippine Republic	2	7	6	2	3	1	3	2	2	3
New Zealand	1	13	7	1	2	0	0	0	0	1
Other countries	7	20	49	17	45	33	35	16	13	(3)
Total	92	262	582	510	607	477	310	115	197	417

¹Year beginning November 1.²Lemons only.³If any, included in "Other countries."⁴Less than 500 boxes.⁵Includes Newfoundland and Labrador.

Bureau of Agricultural Economics.

CITRUS FRUITS

135

TABLE 160.—Oranges and tangerines: Production in specified countries, averages 1930-34 to 1940-44, annual 1946-50¹

Country	1930-34	1935-39	1940-44	1946	1947	1948	1949	1950
	1,000 boxes	1,000 boxes	1,000 boxes	1,000 boxes	1,000 boxes	1,000 boxes	1,000 boxes	1,000 boxes
North and Central America:								
Costa Rica	7	6	22	30	30	30	30	30
Mexico	3,486	4,761	7,719	10,778	10,856	12,605	12,950	11,000
United States	53,546	67,024	95,977	118,540	114,510	104,120	108,465	117,650
Cuba	710	1,050	1,170	1,175	1,200	1,250	1,250	1,500
Dominican Republic	500	401	465	428	425	707	1,250	1,500
Jamaica	500	435	465	565	760	763	900	1,000
Puerto Rico	(8)	807	500	742	760	678	1,000	1,000
Trinidad and Tobago	65	55	70	24	131	61	146	150
Total	58,816	74,549	106,408	132,282	128,702	120,234	125,991	133,630
Europe:								
France	39	39	20	34	38	66	115	120
Greece	775	1,470	1,500	1,009	1,714	2,223	2,717	2,816
Angolan Islands	31	55	40	40	40	40	40	40
Italy	14,304	11,701	11,106	11,638	12,093	12,856	10,773	18,198
Spain	34,697	24,167	27,263	17,772	23,733	22,618	21,595	30,559
Total	49,045	37,428	40,009	30,793	37,620	38,005	35,230	51,733
Asia:								
Cyprus	191	441	329	644	442	354	437	625
Iran	500	504	1,358	1,575	1,827	1,921	1,260	1,417
Lebanon	853	1,093	1,274	1,211	1,850	1,020	1,052	1,225
Israel ²	4,405	8,652	7,494	9,199	13,000	6,300	5,020	4,600
Syria	(4)	(4)	(4)	73	81	75	75	90
Turkey	1,000	1,011	980	1,016	1,225	1,009	1,499	997
Japan	12,926	15,895	17,895	6,020	6,496	9,126	9,800	13,575
Taiwan	(2)	897	963	658	902	929	900	900
Philippine Republic	139	195	300	425	296	301	300	300
Total	20,014	28,688	30,591	20,801	25,919	21,235	20,343	23,729
South America:								
Argentina	4,705	9,212	13,752	10,689	11,200	12,400	11,500	12,000
Bolivia	(2)	3,000	3,000	3,000	3,100	3,300	3,500	3,700
Brazil	28,056	34,466	32,606	30,085	34,825	35,138	35,674	31,600
Chile	200	250	340	500	800	900	850	875
Ecuador	500	582	412	325	327	186	200	200
Paraguay	4,000	5,000	7,019	6,500	6,500	6,360	5,790	4,100
Peru	(2)	1,000	1,000	842	1,154	1,400	1,500	1,600
Surinam	21	20	33	143	92	510	300	350
Uruguay	1,000	1,300	1,300	1,496	1,116	1,200	1,200	1,200
Total	38,493	54,830	59,462	33,580	59,014	63,196	60,564	55,625
Africa:								
Algeria	2,063	3,168	3,575	3,055	3,716	6,829	6,726	6,091
British East Africa	100	100	130	150	150	150	150	150
Egypt	3,771	6,373	7,135	6,486	7,427	6,370	6,130	6,773
French Morocco	700	927	1,250	1,858	2,690	3,653	4,535	4,078
Mozambique	(2)	100	148	145	155	165	170	175
Northern Rhodesia	5	9	11	13	13	13	13	13
Southern Rhodesia	170	196	192	216	289	268	275	275
Tunisia	85	239	409	557	652	573	939	1,024
Union of South Africa	2,280	4,000	5,918	5,326	5,607	5,863	6,279	5,792
Total	9,174	15,112	18,768	17,816	20,707	23,882	25,217	29,171
Oceania:								
Australia	2,593	2,735	2,584	2,745	3,636	3,206	3,409	3,500
New Zealand	11	23	17	10	8	12	10	12
Total	2,604	2,758	2,601	2,755	3,644	3,218	3,419	3,512
World total	178,930	213,365	257,839	238,027	275,606	269,770	270,784	297,600

¹ Production estimates relate to the crop from bloom of year shown. Harvesting in Northern Hemisphere countries begins about November and in Southern Hemisphere about February of the following year. Production of oranges in foreign countries is converted to boxes of 70 pounds.

² Not available.

³ Production in Palestine 1930-47, and Israel thereafter (representing 90 percent of total Palestine acreage).

⁴ Included in Lebanon.

Office of Foreign Agricultural Relations.

FRUITS

TABLE 161.—Grapefruit: Production in specified countries, averages 1930-34 to 1940-44, annual 1946-50¹

Country	1930-34	1935-39	1940-44	1946	1947	1948	1949	1950
	1,000 boxes	1,000 boxes	1,000 boxes	1,000 boxes	1,000 boxes	1,000 boxes	1,000 boxes	1,000 boxes
North America:								
United States	16,979	31,787	48,379	59,520	61,630	45,530	36,500	45,870
Cuba	485	375	244	150	130	150	170	190
Jamaica	189	213	226	300	290	421	436	500
Puerto Rico	595	448	500	500	526	525	525	525
Trinidad and Tobago	19	174	178	328	587	194	579	600
Total	18,267	32,977	49,527	60,798	63,142	46,820	38,210	47,685
Asia:								
Cyprus	(2)	44	50	80	159	146	159	90
Israel ³	265	1,445	658	1,238	1,508	1,088	1,100	1,050
Philippine Republic	(2)	170	250	316	276	291	300	300
Total	265	1,659	908	1,634	1,937	1,505	1,559	1,440
South America:								
Argentina	26	48	130	100	190	180	170	185
Surinam	(2)	10	10	44	16	100	70	100
Total	26	58	140	144	206	280	240	285
Africa:								
Algeria	(2)	9	14	55	26	24	29	14
French Morocco	(2)	10	14	70	29	55	83	53
Southern Rhodesia	(2)	3	4	4	6	4	8	6
Union of South Africa	227	495	635	752	693	724	776	716
Total	227	517	667	681	754	807	896	791
New Zealand	(2)	15	25	35	66	69	78	78
World total	18,807	35,246	51,467	63,492	66,125	49,481	40,981	50,279

¹Production estimates relate to the crop from bloom of year shown. Harvesting in Northern Hemisphere countries begins about November and in Southern Hemisphere about February of the following year. Production of grapefruit in foreign countries is converted to boxes of 80 pounds.

²Not available.

³Production in Palestine 1930-47 and Israel thereafter.

Office of Foreign Agricultural Relations.

CITRUS FRUITS

137

TABLE 142.—Lemons: Production in specified countries, averages 1930-34 to 1940-44, annual 1946-50¹

Country	1930-34	1935-39	1940-44	1946	1947	1948	1949	1950
	1,000 boxes	1,000 boxes	1,000 boxes	1,000 boxes	1,000 boxes	1,000 boxes	1,000 boxes	1,000 boxes
United States	8,079	9,552	13,487	13,800	12,870	10,010	11,360	13,000
Europe:								
France	(2)	7	4	(2)	5	6	6	5
Greece	231	446	450	477	635	815	911	664
Argoan Islands	4	9	9	10	10	10	10	10
Italy	13,843	9,637	8,137	7,138	8,137	7,386	6,811	8,408
Spain	1,851	1,445	1,339	1,063	1,339	812	870	1,244
Total	15,729	11,544	9,939	6,708	10,126	9,029	6,608	10,531
Asia:								
Cyprus	35	66	41	63	60	76	64	111
Lebanon	390	464	399	435	580	348	290	363
Israel ³	15	68	120	353	500	250	130	100
Syria	(4)	(4)	(4)	9	10	10	10	12
Turkey	(2)	74	120	232	314	242	184	64
Total	440	692	680	1,112	1,464	926	678	650
South America:								
Argentina	125	371	1,130	1,134	1,350	1,400	1,440	1,500
Chile	200	250	349	659	1,146	1,167	1,148	1,167
Surinam	(8)	2	3	12	15	28	30	30
Total	325	623	1,482	1,804	2,511	2,595	2,616	2,697
Africa:								
Algeria	111	102	93	102	92	159	185	75
Egypt	75	63	112	150	150	150	150	150
French Morocco	10	10	24	24	51	56	67	93
Southern Rhodesia	(2)	3	4	4	5	3	6	6
Tunisia	20	35	138	145	145	160	203	203
Union of South Africa	60	142	208	188	182	191	204	186
Total	296	375	577	613	625	721	836	715
Oceania:								
Australia	328	308	339	407	408	380	477	500
New Zealand	57	65	35	59	90	74	77	73
Total	385	373	394	466	498	454	554	573
World total	25,253	23,159	27,189	26,503	28,094	23,735	24,652	28,166

¹ Production estimates relate to the crop from bloom of year shown. Harvesting in Northern Hemisphere countries begins about November and in Southern Hemisphere about February of the following year. Production of lemons in foreign countries is converted to boxes of 75 pounds.

² Not available.

³ Production in Palestine 1930-47 and Israel thereafter (representing 90 percent of total Palestine acreage).

⁴ Included in Lebanon.

Office of Foreign Agricultural Relations.

FRUITS

TABLE 163.—Limes: Production in specified countries, averages 1935-39 and 1940-44, annual 1945-50¹

Country	1935-39	1940-44	1945	1947	1948	1949	1950
	1,000 boxes	1,000 boxes	1,000 boxes	1,000 boxes	1,000 boxes	1,000 boxes	1,000 boxes
North and Central America:							
Mexico	652	1,083	1,661	1,694	1,751	1,791	1,433
United States	63	169	170	170	200	260	280
Cuba	67	216	202	210	310	210	210
Grenada	5	8	25	20	23	23	20
Jamaica	17	30	50	60	60	53	65
Montserrat	19	15	17	17	17	20	20
St. Lucia	52	35	25	25	25	25	25
Trinidad and Tobago	24	75	130	120	110	100	100
Total	929	1,829	2,300	2,306	2,393	2,491	2,153
British Guiana	16	16	35	35	35	60	60
Africa:							
Egypt	1,194	1,248	870	910	775	600	600
Gold Coast	126	104	126	92	100	100	100
Total	1,320	1,352	996	1,002	875	700	700
World total	2,265	2,997	3,350	3,363	3,323	3,451	3,113

¹Not available before 1935. Production estimates relate to the crop from bloom of year shown. Harvesting in Northern Hemisphere countries begins about November and in Southern Hemisphere about February of the following year. Production of limes in foreign countries is converted to boxes of 80 pounds.

Office of Foreign Agricultural Relations.

CITRUS FRUITS

159

TABLE 164.—Oranges: Exports from specified countries, averages
1935-39 and 1940-44, annual 1946-50

Country	1935-39	1940-44	1946	1947	1948	1949	1950
	1,000 boxes	1,000 boxes	1,000 boxes	1,000 boxes	1,000 boxes	1,000 boxes	1,000 boxes
North and Central America:							
British Honduras	1	2	6	3	2	98	250
Costa Rica	6	17	7	3	4	1	1
Honduras	17	4	(1)	(1)	(1)	(1)	(1)
Mexico	1	20	(1)	4	154	139	854
United States	5,310	4,890	7,694	8,231	6,369	4,705	4,914
Trade with Hawaii	200	288	265	(1)	(1)	(1)	(1)
Dominican Republic	27	35	46	46	57	62	55
Dominica	11	10	10	9	(1)	(1)	(1)
Haiti	5	3	5	6	(1)	(1)	(1)
Jamaica	275	75	83	80	119	145	(1)
Trinidad and Tobago	18	9	21	26	69	22	50
Total	5,872	5,355	8,137	8,408	6,774	5,173	6,124
Europe:							
France	31	27	0	0	4	69	853
Greece	268	67	(1)	36	33	96	73
Italy	4,261	4,538	1,265	3,470	4,405	5,615	5,106
Netherlands	3	0	(1)	(1)	(1)	1	5
Portugal	4	1	(1)	1	1	1	(1)
Spain	19,614	8,317	6,347	5,468	8,637	13,420	15,000
Switzerland	0	0	(1)	1	5	7	2
Sweden	5	0	(1)	1	0	0	0
Total	24,186	12,950	7,612	8,977	13,085	19,209	22,039
Asia:							
Cyprus	213	28	197	229	308	397	75
Israel	9,099	2,044	5,572	7,360	3,033	3,000	2,500
Syria and Lebanon	397	62	36	45	179	110	69
Turkey	54	10	(1)	0	0	21	(1)
China	641	49	46	45	88	20	6
Japan:							
To Korea	881	1,017	(1)	(1)	(1)	(1)	(1)
Other	1,225	(1)	(1)	27	65	139	187
Taiwan:							
To Japan	60	39	(1)	(1)	(1)	(1)	(1)
Other	212	337	(1)	(1)	(1)	6	(1)
Korea	338	493	(1)	(1)	(1)	(1)	(1)
Holland	20	5	(1)	(1)	(1)	(1)	(1)
Total	13,240	4,084	5,851	7,706	3,673	3,693	2,837
South America:							
Argentina	2	1	(1)	0	(1)	(1)	(1)
Brazil	4,409	1,741	2,768	1,713	2,645	2,011	1,900
British Guiana	1	0	(1)	(1)	(1)	(1)	(1)
Chile	1	0	(1)	2	3	(1)	(1)
Ecuador	146	89	144	55	56	53	25
Paraguay	128	29	42	23	41	40	35
Surinam	4	1	20	69	90	92	63
Uruguay	7	(1)	(1)	(1)	(1)	(1)	(1)
Total	4,698	1,861	2,974	1,860	3,037	2,196	2,023
Africa:							
Algeria	1,706	1,298	772	1,967	2,886	4,969	5,297
Egypt	248	2	25	13	13	13	(1)
French Morocco	253	266	545	995	2,681	3,250	5,683
Mozambique	104	9	19	14	14	11	49
Southern Rhodesia	170	73	25	14	15	5	(1)
Spanish Morocco	11	2	(1)	(1)	(1)	(1)	(1)
Tunisia	140	62	70	121	282	216	445
Union of South Africa	3,123	2,036	2,081	2,979	3,030	3,367	4,103
Total	5,785	3,768	3,536	6,103	8,921	11,633	15,577
Oceania:							
Australia ²	348	209	229	366	408	366	(1)
Cook Islands	59	78	69	22	50	36	(1)
Total	407	287	298	388	458	402	(1)
Grand total	54,158	28,303	28,408	33,443	35,948	42,506	48,600

¹None or negligible.²Year beginning July.

Office of Foreign Agricultural Relations.

FRUITS

TABLE 103.—Lemons: Exports from specified countries, averages 1935-39 and 1940-44, annual 1946-50

Country	1935-39	1940-44	1946	1947	1948	1949	1950
	1,000 boxes	1,000 boxes	1,000 boxes	1,000 boxes	1,000 boxes	1,000 boxes	1,000 boxes
North America:							
United States	603	495	539	489	125	119	317
Trade with Hawaii	19	24	22	19	(1)	(1)	(1)
Total	622	519	561	508	125	119	317
Europe:							
France	0	0	(1)	0	1	2	95
Italy	5,959	4,202	1,293	2,591	4,082	5,130	4,997
Spain	762	373	311	177	465	634	500
Switzerland	1	0	(1)	0	1	3	0
Total	6,722	4,575	1,604	2,768	4,549	5,768	5,592
Asia:							
Cyprus	33	2	30	20	4	41	(1)
Israel	86	17	173	478	5	19	25
Syria and Lebanon	275	23	77	16	33	11	(1)
Total	394	42	280	514	42	71	25
Africa:							
Algeria	18	19	53	37	124	105	151
Union of South Africa	40	1	12	6	--	39	(1)
Total	58	20	65	43	124	144	152
Oceania:							
Australia ²	11	4	6	15	15	39	59
Total	11	4	6	15	15	39	59
World total	7,007	5,160	2,510	3,848	4,855	6,141	6,144

¹None or negligible.
²Year beginning July.

Office of Foreign Agricultural Relations.

CITRUS FRUITS

141

TABLE 166.—Grapefruit: Exports from specified countries, averages 1935-39 and 1940-44, annual 1946-50

Country	1935-39	1940-44	1946	1947	1948	1949	1950
	1,000 boxes	1,000 boxes	1,000 boxes	1,000 boxes	1,000 boxes	1,000 boxes	1,000 boxes
North and Central America:							
British Honduras	37	14	1	1	1	86	31
Honduras	62	18	(1)	13	34	37	(1)
United States	992	968	2,280	2,430	2,146	1,572	1,211
Trade with Hawaii	19	20	26	26	(1)	(1)	(1)
Cuba	139	91	38	81	42	91	71
Dominica	5	5	5	7	(1)	(1)	(1)
Jamaica	145	13	30	70	145	172	175
Puerto Rico ²	226	37	0	1	(1)	(1)	(1)
Trinidad and Tobago	48	33	4	91	210	76	150
Total	1,673	1,207	2,384	2,722	2,578	2,034	1,638
Asia:							
Cyprus	10	6	60	145	130	133	130
Israel	1,409	206	893	1,267	861	820	850
Total	1,419	212	953	1,412	991	953	980
South America:							
Brazil	150	3	(1)	17	(1)	(1)	(1)
Paraguay	5	1	20	17	19	60	(1)
Total	155	4	20	34	19	60	(1)
Africa:							
Algeria	95	107	27	23	36	17	34
Union of South Africa	362	54	320	349	430	458	447
Total	457	161	347	372	465	475	481
Oceania:							
Australia ³	3	2	4	7	3	3	(1)
Total	3	2	4	7	3	3	(1)
World Total	3,707	1,586	3,708	4,547	4,056	3,525	3,099

¹None or negligible.²Trade with United States.³Year beginning July.

Office of Foreign Agricultural Relations.

FRUITS

TABLE 187.—Oranges: Exports into specified countries, averages 1935-39 and 1940-44, annual 1946-50

Country	1935-39	1940-44	1946	1947	1948	1949	1950
	1,000 boxes	1,000 boxes	1,000 boxes	1,000 boxes	1,000 boxes	1,000 boxes	1,000 boxes
North and Central America:							
Canada	2,981	4,623	6,052	5,607	7,047	4,387	4,437
Newfoundland and Labrador	24	35	(1)	31	36	14	(1)
Panama Canal Zone	10	32	(1)	(1)	(1)	(1)	(1)
United States	39	3	(1)	0	1	0	145
Bahamas	7	5	(1)	(1)	(1)	(1)	(1)
Netherlands Antilles	45	109	58	64	78	78	85
Total	3,106	4,807	6,110	5,702	7,160	4,479	4,858
Europe:							
Austria	539	(2)	(1)	57	167	570	218
Belgium	2,295	362	2,291	4,124	3,128	2,677	3,007
Bulgaria	39	23	(1)	(1)	(1)	(1)	(1)
Czechoslovakia	749	235	34	512	451	1,585	170
Denmark	302	103	214	1	151	552	569
Finland	229	32	(1)	1	1	186	(1)
France	6,874	2,534	1,380	3,255	7,584	12,366	13,620
Germany	5,434	4,731	(1)	0	52	2,672	7,706
Hungary	445	309	(1)	6	6	(1)	(1)
Iceland	4	3	35	(1)	(1)	(1)	(1)
Ireland	531	112	652	758	546	501	466
Malta	47	24	(1)	149	150	121	(1)
Netherlands	2,330	532	546	1,285	1,110	1,455	1,920
Norway	759	113	557	618	265	308	475
Poland	703	(1)	(1)	(1)	(1)	(1)	(1)
Rumania	262	91	(1)	(1)	(1)	(1)	(1)
Sweden	1,223	723	2,790	2,166	1,394	1,989	2,332
Switzerland	816	571	1,078	1,295	1,563	1,496	1,568
United Kingdom	16,754	5,158	8,503	13,109	14,627	9,689	10,773
Yugoslavia	202	(1)	(1)	(1)	(1)	(1)	(1)
U.S.S.R.	314	(1)	(1)	(1)	(1)	(1)	(1)
Total	41,049	15,674	18,065	27,339	31,175	36,187	42,846
Asia:							
Syria and Lebanon	285	520	364	271	33	95	(1)
Turkey	15	0	(1)	0	0	(1)	(1)
China	78	333	333	7	0	3	(1)
Manchuria	1,086	(1)	(1)	(1)	(1)	(1)	(1)
Indochina	66	20	(1)	(1)	(1)	(1)	(1)
Hong Kong	255	12	125	373	340	282	236
Japan	60	39	(1)	(1)	(1)	(1)	(1)
Taiwan	(1)	(1)	(1)	27	(1)	(1)	(1)
Korea	981	1,017	(1)	(1)	(1)	(1)	(1)
Indonesia	41	33	(1)	(1)	3	(1)	(1)
Philippine Republic	163	163	434	357	608	307	216
Total	3,026	2,137	1,276	1,035	984	667	452
South America:							
Argentina	1,588	2,014	1,328	1,473	2,107	1,400	1,300
British Guiana	6	4	(1)	(1)	(1)	(1)	(1)
Chile	26	37	25	6	5	0	(1)
Peru	(1)	(1)	198	92	128	126	31
Total	1,618	2,055	1,549	1,573	2,240	1,526	1,331
Africa:							
Algeria	64	44	(1)	(1)	(1)	(1)	(1)
Canary Islands	1	48	(1)	(1)	(1)	(1)	(1)
Egypt	11	205	25	3	5	9	(1)
Mauritius	2	6	(1)	16	(1)	(1)	(1)
Southern Rhodesia	5	6	11	15	15	14	(1)
South-West Africa	13	38	(1)	(1)	(1)	(1)	(1)
Spanish Morocco	9	59	(1)	(1)	(1)	(1)	(1)
Total	103	308	36	34	20	23	(1)
Oceania:							
Hawaiian Islands ¹	200	288	265	(1)	(1)	(1)	(1)
New Zealand	288	196	103	227	392	376	375
Trade with Cook Islands	59	78	69	22	50	36	(1)
Total	547	562	439	249	442	412	375
World total	49,449	25,543	27,495	35,932	40,021	43,294	49,672

¹None or negligible.²Included with Germany.³Trade with United States.

Office of Foreign Agricultural Relations.

CITRUS FRUITS

143

TABLE 168.—Lemons: Imports into specified countries, averages 1935-39 and 1940-44, annual 1944-50

Country	1935-39	1940-44	1945	1947	1948	1949	1950
	1,000 boxes	1,000 boxes	1,000 boxes	1,000 boxes	1,000 boxes	1,000 boxes	1,000 boxes
North America:							
Canada	364	442	516	483	511	465	414
United States	33	0	3	5	61	177	155
Total	417	442	519	488	572	643	569
Europe:							
Austria	251	(1)	66	64	224	287	230
Belgium	166	55	179	300	301	289	260
Bulgaria	32	31	(2)	(2)	(2)	3	(2)
Czechoslovakia	415	233	228	435	402	296	143
Denmark	84	58	180	154	182	145	111
Finland	15	13	(2)	9	22	22	(2)
France	744	233	250	501	992	1,177	1,085
Germany	1,975	2,302	2	12	234	1,315	1,737
Hungary	174	173	(2)	93	47	(2)	(2)
Ireland	41	15	29	16	23	16	25
Lithuania	24	(2)	(2)	(2)	(2)	(2)	(2)
Netherlands	12	(2)	(2)	(2)	(2)	(2)	(2)
Poland	161	84	19	117	46	86	147
Romania	507	(2)	(2)	29	77	(2)	(2)
Rumania	166	104	(2)	5	2	11	(2)
Sweden	66	56	97	109	150	137	124
Switzerland	320	172	251	320	394	441	491
United Kingdom	1,674	347	669	643	1,336	954	908
Yugoslavia	128	(2)	(2)	(2)	(2)	5	(2)
U.S.S.R.	150	(2)	(2)	(2)	(2)	(2)	(2)
Total	6,909	3,616	1,950	3,007	4,432	5,178	5,241
Asia:							
Syria and Lebanon	(2)	1	2	29	(2)	(2)	(2)
Turkey	81	21	(2)	(2)	(2)	(2)	(2)
China	5	3	(2)	(2)	(2)	(2)	(2)
Philippine Republic	6	5	4	1	4	4	2
Total	92	30	6	30	4	4	2
South America:							
Argentina	37	10	1	8	(2)	(2)	(2)
Total	37	10	1	8	(2)	(2)	(2)
Oceania:							
Hawaii ¹	19	24	22	19	(2)	(2)	(2)
New Zealand	9	6	1	1	11	(2)	(2)
Total	28	30	23	20	11	(2)	(2)
Grand total	7,483	4,328	2,499	3,553	5,019	5,825	5,812

¹Included with Germany.²None or negligible.³Trade with United States.

Office of Foreign Agricultural Relations.

FRUITS

TABLE 169.—Grapefruit: Imports into specified countries, averages 1935-39 and 1940-44, annual 1946-50

Country	1935-39	1940-44	1946	1947	1948	1949	1950
	1,000 boxes	1,000 boxes	1,000 boxes	1,000 boxes	1,000 boxes	1,000 boxes	1,000 boxes
North America:							
Canada	649	902	1,778	1,552	1,797	1,367	1,127
United States	74	85	34	75	43	100	60
Trade with Puerto Rico	226	37	(1)	1	(1)	(1)	(1)
Total	949	1,024	1,812	1,628	1,840	1,467	1,187
Europe:							
Belgium	195	43	190	323	162	193	150
Czechoslovakia	16	(1)	5	30	22	16	(1)
Denmark	11	1	20	0	0	32	11
France	151	9	3	6	41	51	91
Germany	68	(1)	(1)	(1)	(1)	16	52
Ireland	38	3	36	15	10	20	12
Netherlands	64	9	5	27	32	37	48
Sweden	41	7	104	69	47	52	47
United Kingdom	1,692	168	1,012	2,032	1,419	1,504	1,459
Total	2,276	240	1,375	2,502	1,765	1,913	1,870
Asia:							
Syria and Lebanon	18	16	3	2	(1)	(1)	(1)
Philippine Republic	13	8	3	4	13	10	10
Total	31	24	6	6	13	10	10
Africa:							
Egypt	4	14	(1)	(1)	(1)	(1)	(1)
Total	4	14	(1)	(1)	(1)	(1)	(1)
Oceania:							
Australia ²	14	4	4	7	2	(1)	(1)
Hawaii ³	19	28	35	25	(1)	(1)	(1)
New Zealand	7	3	2	3	8	(1)	(1)
Total	40	35	32	38	10	(1)	(1)
Grand total	3,300	1,337	3,225	4,174	3,616	3,390	3,067

¹None or negligible.²Year beginning July.³Trade with United States.

Office of Foreign Agricultural Relations.

TABLE 170.—Bananas: Imports into the United States, by country of origin, averages 1935-39 and 1940-44, annual 1945-50

Country	Year beginning July 1							
	1935-39	1940-44	1945	1946	1947	1948	1949	1950
	Million bunches	Million bunches	Million bunches	Million bunches	Million bunches	Million bunches	Million bunches	Million bunches
Mexico	14.6	5.9	5.7	8.5	6.8	6.1	5.3	4.3
Guatemala	8.4	5.3	10.0	10.1	11.5	8.5	5.2	4.8
Honduras	10.9	10.1	9.4	13.1	13.7	12.6	12.1	12.8
Nicaragua	2.1	0.5	0.2	0.4	0.5	0.7	0.8	0.6
Costa Rica	3.7	3.1	4.2	5.8	7.0	8.2	9.1	7.2
Panama Republic	6.0	2.6	2.6	4.2	3.5	6.1	5.9	5.4
Canal Zone	(1)	0.1	1.1	0.7	1.1	1.0	0.6	0.4
Cuba	5.6	3.1	3.2	4.5	3.9	2.2	1.1	0.4
Haiti	1.4	2.7	5.0	7.4	5.1	2.2	1.9	1.5
Dominican Republic	(2)	(2)	(2)	1.3	0.7	1.5	1.6	1.5
Colombia	3.5	0.9	1.9	1.6	3.0	4.3	4.7	4.5
Ecuador	1.1	0.3	0.1	1.2	2.0	3.8	5.3	6.7
Other countries	1.6	1.8	2.1	0.1	0.4	0.4	0.0	0.0
Total	58.9	36.4	45.5	58.9	59.2	57.6	53.6	50.1

¹Included with Panama.²If any, included with "Other countries."

Office of Foreign Agricultural Relations.

DATES; OLIVES; PINEAPPLE

TABLE 171.—Dates: Imports into the United States, by country of origin, averages 1935-39 and 1940-44, annual 1945-50

Country	Year beginning July 1							
	1935-39	1940-44	1945	1946	1947	1948	1949	1950
	Million pounds	Million pounds	Million pounds	Million pounds	Million pounds	Million pounds	Million pounds	Million pounds
Iraq	46.0	16.8	35.5	45.9	19.2	26.4	29.7	48.1
Iran	0.9	1.0	3.4	1.2	0.5	8.2	0.1	1.6
Other countries	4.3	0.5	0	0.1	0	0.1	0.1	0.1
Total	51.2	18.1	39.0	45.2	19.7	34.7	29.9	49.8

Office of Foreign Agricultural Relations.

TABLE 172.—Olives, in brine: Imports into the United States, by country of origin, averages 1935-39 and 1940-44, annual 1945-50

Country	Year beginning July 1							
	1935-39	1940-44	1945	1946	1947	1948	1949	1950
	1,000 gallons	1,000 gallons	1,000 gallons	1,000 gallons	1,000 gallons	1,000 gallons	1,000 gallons	1,000 gallons
Spain	5,666	7,515	10,414	7,202	7,536	9,604	8,789	11,905
Italy	(1)	(1)	51	562	289	79	210	144
Greece	356	79	23	734	608	459	702	711
Other countries	114	100	44	74	36	56	91	142
Total	6,336	7,694	10,532	8,572	8,469	10,198	9,792	12,901

¹If any, included in "Other countries."

Office of Foreign Agricultural Relations.

TABLE 173.—Pineapple (fresh base): Production, exports, and imports, United States, 1924-50

Year	Production				Exports ¹	Imports ¹	Exports as percentage of production	Imports as percentage of production
	Florida	Receipts from						
		Hawaii ²	Puerto Rico	Total				
	1,000 boxes	1,000 boxes	1,000 boxes	1,000 boxes	1,000 boxes	1,000 boxes	1,000 boxes	
1924	90	6,900	317	7,307	756	1,815	10.1	24.8
1925	42	9,841	411	10,294	921	2,158	8.9	20.8
1926	32	10,029	535	10,595	819	2,075	7.7	19.6
1927	19	9,974	676	10,669	1,193	1,455	11.2	13.6
1928	15	12,110	555	12,680	1,372	1,297	10.8	10.2
1929	12	10,749	606	11,367	1,178	1,553	10.4	13.7
1930	12	10,359	619	10,970	953	1,900	8.7	17.3
1931	8	11,857	771	12,639	650	1,379	5.1	10.9
1932	5	9,545	591	10,141	453	1,122	4.5	11.1
1933	8	10,661	415	11,084	514	807	4.6	7.3
1934	9	13,285	451	13,745	525	887	3.8	6.5
1935	9	13,174	465	13,648	559	926	4.1	6.6
1936	25	19,566	574	20,165	612	1,400	3.0	6.9
1937	15	21,307	611	21,933	749	2,351	3.4	10.7
1938	12	14,419	600	15,031	476	1,931	3.2	12.8
1939	10	20,613	523	21,146	759	3,048	3.6	14.4
1940	8	19,052	500	19,560	372	3,136	1.9	16.0
1941	12	25,101	528	25,641	137	2,301	0.5	9.0
1942	5	13,202	280	13,487	99	1,127	0.7	8.4
1943	3	11,133	195	11,331	85	1,702	0.8	15.0
1944	15	7,123	228	7,363	551	1,554	7.5	21.1
1945	10	7,403	395	7,608	414	2,079	5.3	26.5
1946	20	16,522	696	17,238	622	2,793	3.6	16.2
1947	4	17,737	785	18,526	799	2,572	4.3	13.9
1948	5	16,613	717	17,335	421	3,531	2.4	20.4
1949 ³	5	19,579	912	20,497	467	3,403	2.3	16.6
1950 ³	6	19,878	525	20,409	591	3,453	2.9	16.9

¹Exports include fresh, canned, and juice; imports, fresh and canned. Canned converted to fresh equivalent on the basis that 1 pound canned is equivalent to 1.709 pounds fresh. One gallon of juice weighs 8.8 pounds and 1 pound is equivalent to 1.66 pounds fresh.

²Includes, beginning 1946, pineapple frozen converted to fresh on the basis that 1 pound frozen is equivalent to 1.6 pounds fresh. Shipments in 1946, 6,602 boxes; 1947, 60,413 boxes; and 1948, 91 boxes.

³Preliminary.

Office of Foreign Agricultural Relations.

GRAINS

TABLE 174.—Barley: Production, exports, and imports, United States, 1909-50

Year ¹	Pro- duction	Exports (including flour and malt) ²	Imports (including flour and malt) ³	Exports as percentage of production	Imports as percentage of production
	1,000 bushels	1,000 bushels	1,000 bushels	Percent	Percent
1909	173,069	4,454	5	2.6	(4)
1910	142,419	9,507	187	6.7	0.1
1911	145,074	1,655	2,772	1.1	1.9
1912	196,927	17,874	15	9.1	(4)
1913	158,820	6,945	351	4.4	0.2
1914	177,712	28,712	103	16.2	0.1
1915	206,976	30,821	37	14.9	(4)
1916	159,157	20,319	461	12.8	0.3
1917	182,209	28,717	517	15.8	0.3
1918	225,067	29,324	24	13.0	(4)
1919	131,066	24,691	335	26.5	0.3
1920	171,042	27,255	10	15.9	(4)
1921	132,702	27,546	8	20.8	(4)
1922	152,908	21,909	38	14.3	(4)
1923	158,994	15,913	55	8.8	(4)
1924	165,318	28,543	48	17.3	(4)
1925	192,466	30,448	53	15.8	(4)
1926	166,030	19,655	49	11.8	(4)
1927	239,071	39,274	45	16.4	(4)
1928	328,351	60,296	45	18.4	(4)
1929	280,637	24,054	41	8.6	(4)
1930	301,619	11,443	1,413	3.8	0.5
1931	200,280	5,469	1,509	2.7	0.8
1932	299,394	9,399	1,406	3.1	0.5
1933	152,839	6,111	4,560	4.0	3.0
1934	117,390	4,126	18,239	3.5	15.5
1935	286,667	9,926	7,885	3.4	2.7
1936	147,740	5,269	28,763	3.6	19.5
1937	221,689	17,775	5,853	8.1	2.6
1938	256,620	11,292	3,062	4.4	1.2
1939	278,193	4,827	2,694	1.7	1.0
1940	311,278	1,987	2,335	0.6	0.8
1941	362,568	3,421	2,323	0.9	0.6
1942	429,450	2,178	27,245	0.5	6.3
1943	322,913	2,980	41,179	0.9	12.8
1944	276,275	4,695	37,932	1.7	13.7
1945	266,994	9,259	5,615	3.5	2.2
1946	265,059	⁵ 16,400	4,285	6.2	1.6
1947	281,868	⁵ 24,143	1,187	8.6	0.4
1948	315,537	27,678	12,063	8.8	3.8
1949	237,071	23,990	17,460	10.1	7.4
1950 ⁶	303,533	39,995	13,092	13.2	4.3

¹For exports and imports, year beginning July 1.²Flour not reported prior to 1913.³Imports for consumption. Flour not reported prior to 1914.⁴Less than 0.05 percent.⁵Includes military shipments for civilian feeding in occupied zones: 1946-47, 9,732,000 bushels; 1947-48, 14,819,000 bushels. Such shipments are reported by the Bureau of the Census beginning Jan. 1, 1947.⁶Preliminary.

Bureau of Agricultural Economics.

BARLEY

147

TABLE 175.—Barley, grain: Exports from the United States, by country of destination, averages 1935-39 and 1940-44, annual 1945-50

Country	Year beginning July 1							
	1935-39	1940-44	1945	1946	1947	1948	1949	1950 ¹
	1,000 bushels	1,000 bushels	1,000 bushels	1,000 bushels	1,000 bushels	1,000 bushels	1,000 bushels	1,000 bushels
Europe:								
United Kingdom	6,043	9	0	0	0	0	0	0
Belgium	518	16	387	43	15	42	1,289	3,036
Netherlands	709	0	187	96	0	1,236	1,656	0
Germany	70	0	0	2,518	7,649	3,055	2,614	0
Other	357	319	161	585	106	3,167	2,399	24,751
Total	7,697	344	735	3,242	7,770	7,520	8,156	7,607
Canada	1,692	(3)	21	(3)	(3)	4136	2,599	2,101
Mexico	143	356	337	149	298	324	53	544
Other Latin American Republics	3	21	1	6	0	3	3	0
Korea	(5)	(5)	0	0	2,093	155	369	560
Japan	(5)	(5)	0	6,818	6,564	15,460	9,611	24,359
Other countries	7	36	1,873	11	0	0	0	12
Grand total.....	9,542	757	2,957	10,226	16,725	23,600	20,813	35,383

¹Preliminary.

²Switzerland took 2,501,000 bushels; Yugoslavia, 1,846,000.

³Less than 500 bushels.

⁴Includes Newfoundland and Labrador.

⁵If any, included in "Other countries."

Bureau of Agricultural Economics.

GRAINS

TABLE 176.—Barley, malt: Exports from the United States, by country of destination, average 1942-44, annual 1945-50

Country	Year beginning July 1						
	1942-44	1945	1946	1947	1948	1949	1950 ¹
	1,000 bushels	1,000 bushels	1,000 bushels	1,000 bushels	1,000 bushels	1,000 bushels	1,000 bushels
Canada	77	1,352	291	80	5	(2)	7
Newfoundland and Labrador ...	100	14	14	3			
Latin American Republics:							
Mexico	564	812	864	1,132	425	567	893
Guatemala	31	57	58	104	61	75	66
El Salvador	20	36	35	44	33	59	65
Honduras	10	9	28	38	42	52	55
Nicaragua	14	9	13	10	3	15	8
Costa Rica	14	6	14	17	20	28	38
Panama Republic	172	569	112	236	35	98	96
Cuba	298	546	415	518	445	388	426
Dominican Republic	20	15	20	11	17	12	53
Colombia	157	358	270	472	387	480	991
Venezuela	279	528	425	460	519	758	681
Ecuador	13	14	14	26	27	27	44
Peru	38	69	61	25	59	39	71
Brazil	158	416	914	1,475	1,145	412	750
Other	2	2	0	29	15	9	0
Total	1,808	5,244	5,244	4,593	3,213	2,980	4,397
British West Indies	13	6	16	14	4	0	0
French West Indies	4	7	2	3	0	0	0
Europe:							
Iceland	17	14	16	8	0	0	0
Ireland	0	0	2	45	0	0	0
Belgium-Luxembourg	0	0	590	611	0	0	0
France	0	0	0	19	0	0	0
Switzerland	73	261	364	633	102	0	0
Finland	0	0	56	11	0	0	0
Azores	6	10	0	4	0	0	0
Portugal	64	117	21	0	0	0	0
Italy	42	53	67	360	52	12	0
Greece	0	50	68	33	43	0	0
Other	60	219	0	7	8	0	0
Total	262	714	1,164	1,732	205	12	0
Palestine ³	(2)	121	162	54	0	0	0
Indochina	0	5	19	81	0	0	0
British Malaya	0	23	0	80	0	0	0
Indonesia	0	0	16	0	0	0	0
Philippine Republic	0	25	95	254	376	49	73
China	0	13	23	18	(2)	0	0
Hong Kong	0	0	13	26	3	0	0
French Pacific Islands	0	2	7	2	4	3	0
Algeria	60	41	5	0	0	0	0
Egypt	241	184	34	0	0	0	0
French West Africa	8	44	44	55	27	14	0
Gold Coast	33	51	41	14	16	10	0
Belgian Congo	102	137	127	146	92	81	86
British East Africa	28	24	20	14	0	0	0
Mozambique	5	16	6	26	31	15	0
Union of South Africa	71	217	373	159	97	13	0
Southern Rhodesia	31	19	42	13	0	0	0
Other countries	34	29	28	22	7	0	49
World total	2,897	6,269	5,774	7,419	4,078	3,177	4,612

¹Preliminary.²Less than 500 bushels.³Includes Transjordan.

Bureau of Agricultural Economics.

TABLE 177.—Barley: Production in specified countries, averages 1909-13 and 1925-29 to 1940-44, annual 1946-50¹

Country	1909-13	1925-29	1930-34	1935-39	1940-44	1946	1947	1948	1949	1950
	1,000 bushels	1,000 bushels	1,000 bushels	1,000 bushels	1,000 bushels	1,000 bushels	1,000 bushels	1,000 bushels	1,000 bushels	1,000 bushels
North and Central America:										
Canada	45,275	104,549	75,202	88,882	176,850	148,887	141,372	155,018	120,408	171,393
Mexico	(3)	3,815	3,806	3,960	5,171	5,144	5,363	6,843	7,350	7,440
United States	163,262	241,311	214,304	238,622	340,497	265,059	281,868	315,537	237,071	303,533
Total ²	⁴ 208,537	350,000	⁴ 293,312	332,000	⁴ 522,518	⁴ 419,090	⁴ 428,603	478,000	365,000	⁴ 482,366
Europe:										
Austria	10,065	10,910	12,729	13,087	11,520	6,200	6,200	7,800	9,650	11,500
Belgium	4,446	3,908	4,400	3,570	6,525	4,400	10,000	11,000	11,340	12,000
Bulgaria	10,380	12,203	14,809	17,400	10,200	13,000	12,000	(3)	(3)	(3)
Czechoslovakia	71,108	59,635	56,789	51,800	48,000	40,000	37,000	42,500	50,000	(3)
Denmark	26,860	41,541	45,303	52,881	55,084	63,382	61,038	67,011	72,155	74,180
Finland	4,947	6,487	8,235	8,000	7,900	8,000	7,900	10,000	9,100	9,200
France	52,826	51,505	48,057	53,004	42,000	48,803	55,000	58,474	65,725	72,200
Germany, Western	133,787	131,607	144,815	49,500	(3)	(3)	(3)	40,000	55,700	67,600
Germany, Other	6,953	6,768	8,678	9,365	6,640	7,350	(3)	10,375	9,020	9,190
Greece	32,369	37,329	29,226	30,178	30,000	20,267	22,000	(3)	(3)	(3)
Hungary	7,366	6,253	5,555	5,413	7,417	6,000	6,200	6,500	8,000	6,000
Ireland	10,638	11,211	10,670	9,950	10,260	10,608	8,584	11,000	10,400	13,360
Italy	3,270	3,992	3,329	5,934	5,642	8,100	8,174	6,500	8,700	10,700
Netherlands	2,867	4,929	4,893	5,467	4,299	4,046	4,000	4,096	3,955	4,540
Norway	68,388	59,097	66,717	76,000	(3)	(3)	(3)	(3)	(3)	(3)
Poland	1,200	1,814	2,079	4,100	(3)	4,837	4,054	3,794	4,320	5,660
Portugal	61,677	75,485	73,564	28,000	24,800	(3)	(3)	(3)	(3)	(3)
Rumania	74,689	93,302	111,337	97,059	75,000	87,876	70,000	75,000	82,500	78,000
Spain	15,035	11,915	10,103	9,951	8,956	8,396	8,082	8,859	8,175	9,650
Sweden	(3)	(3)	(3)	430	2,136	3,200	2,522	2,499	2,300	2,150
Switzerland	57,831	49,912	37,490	36,596	66,183	91,625	75,530	94,593	99,353	79,850
United Kingdom	20,229	17,376	18,930	18,800	16,600	(3)	(3)	(3)	(3)	(3)
Yugoslavia										
Total ²	701,000	709,260	743,150	666,000	610,000	585,000	555,000	628,000	690,000	695,000
U.S.S.R. (Europe and Asia)	418,030	264,740	290,850	425,000	(3)	210,000	310,000	315,000	310,000	325,000
Asia:										
Iran	(3)	(3)	(3)	35,728	33,735	39,788	35,636	39,040	30,000	36,740
Iraq	(3)	(3)	(3)	23,635	27,100	28,476	28,000	26,180	35,000	37,000
Lebanon	(3)	(3)	(3)	(6)	1,234	1,194	1,148	1,222	1,040	920
Palestine	(3)	(3)	(3)	3,238	3,579	2,943	(3)	(3)	(3)	(3)
Syria	5	(3)	(3)	15,386	11,589	12,970	10,334	11,000	10,000	11,000
Turkey	(3)	54,118	69,645	96,129	85,017	85,000	68,212	90,000	85,000	94,020
China	(3)	(3)	361,150	347,000	308,200	342,147	347,863	341,178	305,000	(3)
Manchuria	(3)	(3)	(3)	6,462	5,300	(3)	(3)	(3)	(3)	(3)

See footnotes at end of Table 177, page 150.

TABLE 177.—Barley: Production in specified countries, averages 1909-13 and 1925-29 to 1940-44, annual 1946-50¹—Continued

Country	1909-13	1925-29	1930-34	1935-39	1940-44	1946	1947	1948	1949	1950
	1,000 bushels	1,000 bushels	1,000 bushels	1,000 bushels	1,000 bushels	1,000 bushels	1,000 bushels	1,000 bushels	1,000 bushels	1,000 bushels
Asia—Continued										
India	145,496	115,668	110,460	90,253	90,552	97,346	112,653	121,520	105,750	100,470
Pakistan	(6)	(6)	(6)	7,047	7,588	(6)	6,109	6,253	8,350	7,200
Japan	95,784	86,783	74,803	73,113	73,311	35,769	47,231	64,072	82,150	78,000
Korea	32,243	37,751	44,432	52,096	54,000	(3)	(3)	(3)	(3)	(3)
Total ²	4273,528	713,000	722,000	770,000	720,000	705,000	710,000	760,000	690,000	735,000
Africa:										
Algeria	45,974	34,711	35,380	33,132	23,836	30,500	17,000	41,000	45,000	38,000
Egypt	11,867	11,334	10,107	10,697	11,662	8,157	8,250	8,100	6,500	4,500
French Morocco	38,000	44,062	52,779	53,279	50,189	30,800	60,000	65,700	62,800	50,000
Tunisia	7,826	8,740	8,727	9,048	5,695	7,165	4,593	4,593	17,870	9,200
Union of South Africa	1,274	1,314	1,102	1,555	1,946	1,910	1,695	1,412	(3)	(3)
Total ²	4104,941	103,314	111,102	121,000	107,000	92,000	103,000	135,000	151,000	122,000
South America:										
Argentina	4,395	16,586	27,104	22,586	24,805	53,801	40,000	27,600	18,100	32,540
Chile	4,090	5,585	4,740	5,041	3,453	4,541	4,930	4,307	2,928	4,150
Uruguay	(3)	(3)	(3)	649	693	526	571	1,194	1,240	1,130
Total ²	48,485	36,925	43,062	38,000	39,000	68,000	58,000	45,000	37,000	49,000
Oceania:										
Australia	3,021	6,761	7,836	11,651	9,590	12,083	21,725	18,526	20,360	26,250
New Zealand	(3)	(3)	(3)	952	1,175	2,111	2,175	2,350	2,530	2,100
Total ⁴	(3)	(3)	(3)	12,603	10,765	14,194	23,900	20,876	22,890	28,350
World total ²	1,842,000	2,184,000	2,211,000	2,365,000	2,335,000	2,090,000	2,190,000	2,380,000	2,265,000	2,435,000

¹Years shown refer to years of harvest in the Northern Hemisphere and include the harvests that immediately follow in the Southern Hemisphere. Thus, the crop harvested in the Northern Hemisphere in 1950 is combined with preliminary forecasts of the Southern Hemisphere harvest that began late in 1950 and ended early in 1951.

²Includes allowances for missing data, unless otherwise noted.

³Not available.

⁴Total of above figures.

⁵Included with Syria.

⁶Included with India.

Office of Foreign Agricultural Relations.

CORN

TABLE 178.—Corn: Production, exports, and imports, United States, 1909-50

Year ¹	Production	Exports (including meal)	Imports (including meal) ²	Exports as percentage of production	Imports as percentage of production
	1,000 bushels	1,000 bushels	1,000 bushels	Percent	Percent
1909	2,611,157	38,128	118	1.5	(3)
1910	2,852,794	65,615	53	2.3	(3)
1911	2,474,635	41,797	54	1.7	(3)
1912	2,947,642	50,780	903	1.7	(5)
1913	2,272,540	10,726	12,368	0.5	0.5
1914	2,523,750	50,668	9,899	2.0	0.4
1915	2,829,044	39,897	5,211	1.4	0.2
1916	2,425,206	56,753	2,270	2.8	0.1
1917	2,908,242	49,073	3,197	1.7	0.1
1918	2,441,249	53,019	5,346	0.9	0.1
1919	2,678,541	16,729	10,283	0.6	0.4
1920	3,070,604	70,906	5,791	2.3	0.2
1921	2,928,442	179,490	142	6.1	(3)
1922	2,707,306	96,596	182	3.6	(3)
1923	2,975,292	25,135	240	0.8	(3)
1924	2,223,123	9,791	4,618	0.4	0.2
1925	2,798,367	24,783	657	0.9	(3)
1926	2,546,972	19,819	1,098	0.8	(3)
1927	2,616,120	19,409	5,463	0.7	0.2
1928	2,665,516	41,874	490	1.6	(3)
1929	2,515,937	10,281	497	0.4	(3)
1930	2,080,150	3,317	1,747	0.2	0.1
1931	2,575,927	3,969	386	0.2	(3)
1932	2,930,352	8,775	195	0.3	(3)
1933	2,397,693	4,955	424	0.2	(3)
1934	1,448,920	2,324	430,427	0.2	1.4
1935	2,299,363	816	451,294	(3)	1.4
1936	1,505,689	583	477,974	(3)	5.2
1937	2,642,978	103,752	434,440	3.9	1.3
1938	2,548,753	67,021	4397	2.6	(3)
1939	2,580,985	35,438	4562	1.4	(3)
1940	2,457,146	21,066	41,718	0.9	0.1
1941	2,651,889	20,221	610	0.8	(3)
1942	3,068,562	9,062	490	0.3	(3)
1943	2,965,980	10,929	164	0.4	(3)
1944	3,087,982	15,769	9,605	0.5	0.3
1945	2,868,795	419,489	441	0.7	(3)
1946	3,217,076	5108,695	639	3.4	(3)
1947	2,354,739	33,695	735	1.4	(3)
1948	3,605,075	90,621	627	2.5	(3)
1949	3,238,618	109,670	704	3.4	(3)
1950 ³	3,057,803	116,029	713	3.8	(3)

¹ For exports and imports, year beginning July 1.

² General imports prior to 1933; subsequently imports for consumption.

³ Less than 0.05 percent.

⁴ Grain only.

⁵ Military shipments for civilian feeding in occupied zones were not included in the Bureau of the Census reports prior to Jan. 1, 1947. Military shipments of 5,709,000 bushels in the 1945-46 fiscal year and 351,000 bushels in the last half of 1946 have been added to the Bureau of the Census figures.

⁶ Preliminary.

Bureau of Agricultural Economics.

GRAINS

TABLE 179.—Corn, grain: Exports from the United States, by country of destination, averages 1935-39 and 1940-44, annual 1945-50

Country	Year beginning July 1							
	1935-39	1940-44	1945	1946	1947	1948	1949	1950 ¹
	1,000 bushels	1,000 bushels	1,000 bushels	1,000 bushels	1,000 bushels	1,000 bushels	1,000 bushels	1,000 bushels
Europe:								
Belgium	1,080	313	874	2,722	1,182	1,347	3,181	6,711
United Kingdom	9,428	7,332	4	4,528	2,423	152	7,752	21,007
Netherlands	5,572	60	312	3,920	1,355	2,118	7,921	8,250
Denmark	1,248	0	0	0	(2)	4,983	5,022	0
Germany	2,814	0	1,839	26,908	6,734	37,474	25,871	3,465
Ireland	3,160	16	0	0	0	7,017	11,427	5,174
Norway	285	(2)	0	359	0	2,745	4,225	1,577
Other	623	283	4,601	43,154	6,190	12,134	16,448	35,587
Total	24,190	7,994	7,630	81,571	17,684	67,990	81,947	81,771
Canada	16,012	5,599	1,383	6,418	6,294	10,920	120,351	124,486
Latin American Republics:								
Mexico	632	1,538	586	37	14	13	15	2,102
Cuba	1	1	138	45	3	5	5	6
Other	164	49	238	770	336	11	556	516
Total	797	1,588	962	852	353	29	574	2,624
Japan	(5)	(6)	(6)	12,382	5,279	7,244	3,006	1,991
Other countries	107	19	3,025	4,669	733	2,934	3,328	2,893
Grand total	41,106	15,200	13,010	105,892	30,543	89,117	199,206	113,745

¹Preliminary.²Less than 500 bushels.³France took 11,785,000 bushels; Italy, 8,619,000; Austria, 8,045,000.⁴Includes Newfoundland and Labrador.⁵If any, included with "Other countries."

Bureau of Agricultural Economics.

TABLE 180.—Corn, meal: Exports from the United States, by country of destination, average 1942-44, annual 1945-50

Country	Year beginning July 1							
	1942-44	1945	1946	1947	1948	1949	1950 ¹	
	1,000 cwt.	1,000 cwt.	1,000 cwt.	1,000 cwt.	1,000 cwt.	1,000 cwt.	1,000 cwt.	
Canada	25	21	19	4	10	12	29	
Latin American Republics	1	2	5	23	3	3	2	
British West Indies	20	25	73	90	99	53	44	
Netherlands Antillas	38	18	73	91	87	76	81	
Europe:								
Iceland	13	54	68	66	18	2	0	
Belgium-Luxembourg	0	0	40	337	0	0	0	
Poland and Danzig	0	6	164	(8)	0	0	0	
Italy	(3)	14	92	(3)	0	0	0	
Other	0	7	190	547	0	0	608	
Total	13	81	564	450	18	2	608	
French West Africa	0	0	35	338	257	0	0	
Other countries	(3)	1	4	2	2	1	4	
Grand total	97	148	773	998	476	147	748	

¹Preliminary.²Includes Newfoundland and Labrador.³Less than 500 pounds.⁴Includes 74,000 cwt. to Greece, 44,000 cwt. to Germany and 31,000 cwt. to France.⁵Includes 37,000 cwt. to Austria.⁶All to Yugoslavia.

Office of Foreign Agricultural Relations.

CORNSTARCH AND CORN

TABLE 181.—Cornstarch and corn flour: Exports from the United States, by country of destination, averages 1935-39 and 1940-44, annual 1945-50

Country	Year beginning July 1							
	1935-39	1940-44	1945	1946	1947	1948	1949 ¹	1950 ¹
	1,000 pounds	1,000 pounds	1,000 pounds	1,000 pounds	1,000 pounds	1,000 pounds	1,000 pounds	1,000 pounds
Europe:								
United Kingdom	63,219	163,904	34,645	139,393	11,635	0	12,094	15,547
Belgium	1,602	55	22	14,233	22,017	2,585	3,502	944
Netherlands	977	0	0	0	0	1,375	112	105
Norway	583	0	791	730	886	830	544	368
Sweden	683	23	583	2,642	254	0	27	0
Ireland	618	161	5	257	177	2,646	3,017	0
Denmark	1,334	0	1	134	1,157	1,632	23	0
Other	632	1,125	2,102	230,195	56,141	5,121	5,077	2,160
Total	90,048	185,268	38,149	196,594	182,209	14,391	24,396	19,142
Latin American Republics:								
Mexico	421	1,451	641	695	293	1,105	494	452
Cuba	1,023	2,257	4,907	4,841	2,081	4,609	9,216	8,394
Peru	204	720	1,157	1,349	1,449	1,305	1,093	1,273
Colombia	706	1,361	217	104	66	0	30	64
Panama Canal Zone		102	287	182	187	168	257	233
Panama Republic	131	289	215	318	332	190	276	298
Other	325	428	762	979	2,622	1,753	2,234	2,424
Total	3,013	6,808	8,686	8,468	7,030	9,131	13,604	13,138
Canada								
Newfoundland and Labrador	2,127	1,550	3,570	9,002	4,070	5,108	3,599	3,754
Cuba	143	319	160	334	124			
British Honduras	16	18	34	29	37	12	0	1
British West Indies	135	148	213	355	352	242	76	118
Netherlands Antilles	41	82	153	366	111	92	64	148
Philippine Republic	10,668	3,001	5,447	8,153	18,008	28,821	34,357	22,087
India ²	14,973	8,670	2,690	4,272	9,143	394	307	599
China	842	209	93	316	166	0	0	0
Hong Kong	360	209	18	288	330	992	408	209
Thailand	72	37	0	0	1	28	2	19
Egypt	1,668	1,342	33	411	0	0	0	0
Union of South Africa	361	305	121	318	116	64	0	0
New Zealand	38	639	2,086	2,182	2,575	3	0	0
Other countries	1,178	1,052	1,360	2,728	640,426	7,035	4,841	9,401
Grand total	125,900	189,557	63,013	224,046	204,716	66,349	61,654	68,590

¹Preliminary.

²Includes 28,705,000 pounds to France.

³Includes 79,463,000 pounds to France.

⁴Includes Pakistan until 1946.

⁵Includes 37,549,000 pounds to Japan.

Bureau of Agricultural Economics.

TABLE 182.—Corn: Production in specified countries, averages 1909-13 and 1925-29 to 1940-44, annual 1946-50^{1 2}

Country	1909-13	1925-29	1930-34	1935-38	1940-44	1946	1947	1948	1949	1950
	1,000 bushels	1,000 bushels	1,000 bushels	1,000 bushels	1,000 bushels	1,000 bushels	1,000 bushels	1,000 bushels	1,000 bushels	1,000 bushels
North and Central America:										
Canada	17,297	6,613	5,248	7,010	10,833	10,661	6,682	12,417	13,650	13,839
Guatemala	6,245	6,146	5,588	15,700	16,760	(3)	(3)	(3)	(3)	(3)
Honduras	(3)	(3)	(3)	3,717	4,262	(3)	(3)	(3)	(3)	(3)
Mexico	133,362	77,189	71,935	67,523	80,714	93,799	99,112	111,490	90,550	98,420
Nicaragua	(3)	(3)	(3)	1,500	1,486	2,143	2,687	3,300	2,400	3,200
United States	2,631,794	2,628,582	2,286,584	2,315,554	2,846,312	3,217,076	2,354,739	3,605,075	3,238,618	3,957,803
Cuba	(3)	(3)	(3)	6,000	6,250	6,250	7,589	8,900	7,100	(3)
Estimated total ²	2,877,000	2,746,000	2,403,000	2,435,000	2,985,000	3,370,000	2,515,000	3,785,000	3,395,000	3,220,000
Europe:										
Albania	(3)	2,489	3,781	5,067	4,837	5,000	5,500	(3)	(3)	(3)
Austria	4,530	4,447	5,285	6,384	5,053	(3)	4,000	4,300	4,700	5,000
Bulgaria	26,277	26,274	33,786	35,637	29,204	17,606	35,000	(3)	(3)	(3)
Czechoslovakia	8,398	9,887	9,334	11,500	6,695	7,000	5,236	12,053	12,500	(3)
France	22,467	17,182	20,062	22,096	11,700	10,000	9,000	18,156	9,000	16,500
Germany	(3)	(3)	(3)	4,000	2,200	(3)	(3)	(3)	(3)	(3)
Greece	(3)	6,423	6,096	10,078	8,743	7,900	10,877	8,992	8,750	7,680
Hungary	60,813	70,617	72,943	92,007	103,974	53,680	73,000	(3)	(3)	(3)
Italy	102,676	95,951	108,179	113,000	96,400	86,600	90,600	102,000	106,300	98,000
Portugal	(3)	14,201	14,599	15,000	(3)	16,700	13,063	14,140	9,430	17,316
Rumania	195,209	178,531	204,530	172,000	150,000	(3)	(3)	(3)	(3)	(3)
Spain	26,548	23,533	27,906	31,076	25,000	20,802	22,500	24,000	16,000	24,000
Yugoslavia	111,897	120,277	159,993	176,600	159,000	(3)	(3)	(3)	(3)	(3)
Estimated total ²	581,000	575,217	672,609	697,000	622,000	400,000	675,000	680,000	620,000	495,000
U.S.S.R. (Europe and Asia)	52,185	156,783	153,394	170,000	(3)	80,000	140,000	135,000	140,000	150,000
Asia:										
Turkey	(3)	15,867	18,977	22,971	28,661	23,419	20,504	27,588	28,520	24,720
Burma	(3)	(3)	(3)	1,640	1,390	(3)	(3)	(3)	(3)	(3)
China	(3)	(3)	242,807	262,000	282,600	301,000	264,696	260,151	255,220	(3)
Manchuria	(3)	71,271	67,767	86,598	133,858	(3)	(3)	(3)	(3)	(3)
Indochina	(3)	8,222	12,890	22,365	13,188	(3)	(3)	(3)	(3)	(3)
India	82,620	77,912	68,608	67,240	74,240	112,760	85,080	68,760	78,360	70,000
Pakistan	(6)	(4)	(4)	14,360	15,264	(4)	16,240	16,480	16,920	14,720
Japan	3,423	3,061	2,586	3,094	3,700	3,286	2,205	2,913	2,600	3,300
Korea	2,236	2,993	3,224	4,177	4,500	(3)	(3)	(3)	(3)	(3)
Java and Madura	42,000	72,730	7,150	79,976	82,200	(3)	(3)	(3)	(3)	(3)
Philippine Republic	7,461	17,068	14,919	15,715	23,967	11,823	21,000	20,432	24,000	22,600
Estimated total ²	5137,740	525,730	534,917	610,000	695,000	648,000	650,000	635,000	640,000	605,000

Africa:										
Belgian Congo	(S)	(S)	(S)	5,500	5,860	(S)	12,000	(S)	(S)	(S)
Kenya	(S)	4,491	5,765	5,121	2,455	3,200	3,000	4,000	(S)	(S)
Basutoland	(S)	(S)	(S)	2,822	2,799	(S)	2,554	(S)	(S)	(S)
Egypt	64,273	77,536	68,824	65,229	56,665	55,960	55,170	54,917	50,000	52,000
French Morocco	5,500	5,746	6,242	6,505	9,863	8,586	10,039	13,287	15,743	6,000
French West Africa	(S)	(S)	(S)	21,475	20,000	(S)	(S)	(S)	(S)	(S)
Madagascar	(S)	(S)	(S)	5,949	2,213	(S)	2,213	(S)	2,000	2,900
Angola	(S)	(S)	(S)	12,859	12,180	(S)	12,000	(S)	(S)	(S)
Southern Rhodesia	1,884	5,761	5,338	5,925	5,116	3,161	6,829	4,464	(S)	(S)
Union of South Africa	33,517	63,886	61,474	80,125	71,711	87,440	106,000	72,146	104,000	97,000
Estimated total ²	110,000	178,647	170,812	255,000	240,000	256,000	280,000	250,000	280,000	270,000
South America:										
Argentina	181,698	297,421	339,121	501,986	259,124	228,924	236,207	136,000	33,230	118,000
Brazil	140,000	183,362	215,365	215,153	207,438	200,000	219,905	222,000	242,500	228,000
Chile	1,456	2,194	2,651	2,496	2,505	2,689	2,921	2,552	2,400	3,700
Colombia	(S)	(S)	(S)	19,511	22,969	24,408	24,500	25,000	29,040	23,030
Uruguay	6,120	4,513	5,727	5,188	4,573	4,514	5,397	3,340	3,510	7,000
Estimated total ²	339,273	564,410	⁵ 563,064	575,000	530,000	496,000	525,000	430,000	350,000	420,000
Oceania:										
Australia	10,057	8,413	7,150	7,030	7,482	5,808	6,245	6,130	6,100	4,510
New Zealand	(S)	(S)	(S)	318	414	397	378	357	360	300
Estimated total ²	(S)	(S)	(S)	7,450	8,000	⁶ 6,205	6,700	6,600	6,600	4,900
World total ²	4,180,000	4,735,000	4,593,000	4,750,000	5,180,000	5,256,000	4,790,000	5,930,000	5,530,000	5,165,000

¹Years shown refer to years of harvest in the Northern Hemisphere and include the harvests that immediately follow in the Southern Hemisphere. Thus the crop harvested in the Northern Hemisphere in 1950 is combined with preliminary forecasts of the Southern Hemisphere harvest that began early in 1951.

²Totals include allowances for missing data, unless otherwise noted.

³Not available.

⁴Included with India.

⁵Total of above figures.

Office of Foreign Agricultural Relations.

GRAINS

TABLE 183.—Oats: Production, exports, and imports, United States, 1909-50

Year ¹	Production	Exports (including meal) ²	Imports (including meal) ²	Exports as percentage of production	Imports as percentage of production
	1,000 bushels	1,000 bushels	1,000 bushels	Percent	Percent
1909	1,013,909	2,549	1,053	0.3	0.1
1910	1,106,162	3,846	140	0.3	(8)
1911	885,527	2,678	2,680	0.3	0.3
1912	1,353,273	38,455	765	2.7	0.1
1913	1,039,131	2,749	22,333	0.7	2.1
1914	1,066,328	100,509	670	9.4	0.1
1915	1,435,270	98,960	720	6.9	0.1
1916	1,138,989	95,106	841	8.4	0.1
1917	1,442,519	125,091	2,915	8.7	0.2
1918	1,428,611	109,006	636	7.6	0.1
1919	1,166,603	43,456	6,077	3.9	0.5
1920	1,444,291	9,391	3,827	0.7	0.3
1921	1,045,270	21,237	1,684	2.0	0.2
1922	1,147,905	25,413	340	2.2	(8)
1923	1,227,184	8,796	4,271	0.7	0.3
1924	1,416,120	16,777	3,027	1.2	0.2
1925	1,405,288	39,687	212	2.8	(8)
1926	1,152,911	15,041	135	1.3	(8)
1927	1,093,221	9,823	233	0.9	(5)
1928	1,312,914	16,251	424	1.2	(8)
1929	1,112,949	7,966	175	0.7	(3)
1930	1,274,592	3,123	659	0.2	0.1
1931	1,124,232	4,437	85	0.4	(8)
1932	1,254,584	5,361	28	0.4	(8)
1933	736,309	1,405	154	0.2	(8)
1934	544,247	1,147	15,645	0.2	2.9
1935	1,210,229	1,430	110	0.1	(8)
1936	792,523	912	208	0.1	(8)
1937	1,178,744	12,331	23	1.0	(8)
1938	1,089,383	5,104	1,025	0.5	0.1
1939	937,704	1,393	10,609	0.1	1.1
1940	1,246,450	1,266	10,224	0.1	0.8
1941	1,182,509	4,775	1,306	0.4	0.1
1942	1,342,521	3,194	26,788	0.2	4.4
1943	1,139,231	3,422	81,373	0.3	7.1
1944	1,149,240	5,016	66,671	0.4	5.0
1945	1,523,251	21,244	24,022	1.4	1.6
1946	1,477,573	24,326	997	1.6	0.1
1947	1,176,142	20,737	1,672	1.8	0.1
1948	1,450,186	25,128	19,274	1.7	1.3
1949	1,254,885	15,544	19,782	1.2	1.6
1950 ⁶	1,410,464	5,747	30,231	0.5	2.1

¹For exports and imports, year beginning July 1.²General imports prior to 1933; subsequently imports for consumption.³Less than 0.05 percent.⁴Includes military shipments of 6,231,000 bushels in 1946-47 and 3,519,000 bushels in 1947-48 for civilian feeding in occupied zones. Such shipments are reported by the Bureau of the Census beginning Jan. 1, 1947.⁵Preliminary.

Bureau of Agricultural Economics.

OATS

157

TABLE 164.—Oats, grain: Exports from the United States, by country of destination, averages 1935-39 and 1940-44, annual 1945-50

Country	Year beginning July 1							
	1935-39	1940-44	1945	1946	1947	1948	1949	1950 ¹
	1,000 bushels	1,000 bushels	1,000 bushels	1,000 bushels	1,000 bushels	1,000 bushels	1,000 bushels	1,000 bushels
Europe:								
United Kingdom	12	0	0	633	0	0	0	0
Belgium	20	0	2,695	350	0	0	1,855	0
Finland	17	4	0	984	0	0	0	0
France	0	0	1,250	0	0	8,383	0	0
Germany	0	0	0	8,045	7,453	6,109	2,066	0
Greece	0	0	2,141	103	858	2,502	1,149	1,252
Other	29	81	4,354	35,850	41,417	61,634	66,099	72,067
Total	78	85	10,440	15,945	9,728	16,628	11,169	3,319
Canada	2,955	6	1	3	8	500	^a 826	^b 29
Latin American Republics:								
Cuba	124	100	72	441	690	261	186	46
Mexico	45	54	116	114	16	172	75	6
Panama Republic	9	8	12	41	34	11	6	2
Honduras	14	12	20	42	0	8	0	0
Venezuela	7	4	14	37	112	39	40	9
Dominican Republic	4	8	17	19	21	14	7	10
Other	5	4	7	14	76	34	61	5
Total	208	190	256	708	949	539	375	77
British West Indies	8	6	5	2	2	5	3	(*)
Philippine Republic	20	8	1	1	1	1	3	2
Other countries	7	9	10,758 ^c	11,098 ^d	12,607 ^e	13,510 ^f	0	1
Grand total	3,276	304	16,291	17,757	11,295	18,183	12,376	3,428

¹ Preliminary.² Includes 1,562,000 bushels to Yugoslavia, 1,321,000 to Italy, and 1,167,000 to Czechoslovakia.³ Includes 1,894,000 bushels to the Netherlands, 1,731,000 to Switzerland, 574,000 to Sweden, 568,000 to Rumania, 556,000 to Austria, and 473,000 to Italy.⁴ Includes 556,000 bushels to Sweden, 507,000 to Switzerland, and 352,000 to Austria.⁵ Includes 633,000 bushels to Denmark, 460,000 to the Netherlands, and 350,000 to Norway.⁶ Includes 3,558,000 bushels to the Netherlands.⁷ Includes 2,066,000 bushels to Yugoslavia.⁸ Includes Newfoundland and Labrador.⁹ Less than 500 bushels.¹⁰ Includes 4,264,000 bushels to Algeria, 2,301,000 to Union of South Africa, and 1,017,000 to French Morocco.¹¹ Includes 968,000 bushels to Union of South Africa.¹² Includes 577,000 bushels to Union of South Africa.¹³ Includes 502,000 bushels to Algeria.

Office of Foreign Agricultural Relations.

GRAINS

TABLE 185.—Oatsmeal: Exports from the United States by country of destination, averages 1935-39 and 1940-44, annual 1945-50

Country	Year beginning July 1							
	1935-39	1940-44	1945	1946	1947	1948	1949	1950 ¹
	1,000 cwt.	1,000 cwt.	1,000 cwt.	1,000 cwt.	1,000 cwt.	1,000 cwt.	1,000 cwt.	1,000 cwt.
Europe:								
Austria	0	0	0	0	302	153	0	0
Belgium	1	8	23	72	67	0	(2)	0
Germany	0	0	0	21	113	226	(2)	(2)
Italy	0	0	37	11	268	67	(2)	0
Other	10	275	49	244	73	2	(2)	1
Total	11	283	109	348	823	448	(2)	1
Canada	3	1	2	1	1	(2) (3)	3	0
Latin American Republics:								
Venezuela	39	35	46	79	82	107	102	112
Brazil	10	14	23	58	82	85	28	3
Colombia	11	15	15	30	37	24	90	24
Honduras	5	5	6	7	9	9	8	10
Cuba	7	11	20	25	11	14	11	15
Panama Republic	6	6	8	12	10	11	10	14
Panama Canal Zone	1	1	5	4	6	4	4	3
Dominican Republic	4	7	13	18	15	8	9	13
Mexico	6	16	43	46	43	43	37	38
Guatemala	4	3	3	6	5	11	7	12
Peru	2	4	5	12	23	37	17	19
Costa Rica	3	4	4	8	7	12	11	11
Other	8	8	15	27	38	34	42	61
Total	105	129	206	332	366	395	376	335
British West Indies	8	1	2	2	1	(2)	0	0
Netherlands Antilles	3	5	6	6	4	5	5	5
Surinam	2	2	1	2	2	1	3	4
Indonesia	10	6	9	13	9	14	(2)	22
Philippine Republic	8	3	15	16	16	20	17	16
Egypt	2	10	5	1	4	5	1	9
Other countries	21	35	34	19	14	26	27	45
Grand total	173	483	389	740	1,242	914	430	437

¹Preliminary.²Less than 500 cwt.³Includes Newfoundland and Labrador.

Bureau of Agricultural Economics.

TABLE 186.—Oats: Production in specified countries, averages 1909-13 and 1925-29 to 1940-44, annual 1946-50¹

Country	1909-13	1925-29	1930-34	1935-39	1940-44	1946	1947	1948	1949	1950
	1,000 bushels	1,000 bushels	1,000 bushels	1,000 bushels	1,000 bushels	1,000 bushels	1,000 bushels	1,000 bushels	1,000 bushels	1,000 bushels
North and Central America:										
Canada	373,670	416,589	350,068	338,071	463,944	371,069	278,670	358,807	317,916	419,930
Mexico	(3)	(3)	(3)	485	1,699	1,695	2,275	1,226	4,050	4,075
United States	1,079,600	1,215,453	986,793	1,045,329	1,212,142	1,477,573	1,176,142	1,450,186	1,254,885	1,410,464
Total ²	1,517,077	1,632,042	1,337,000	1,384,000	1,678,000	1,850,337	1,457,087	1,810,219	1,577,000	1,835,000
Europe:										
Austria	29,030	29,972	28,823	28,746	21,000	15,500	16,500	19,000	22,000	16,500
Belgium	8,651	45,676	47,664	40,946	27,367	41,000	41,500	36,500	40,440	34,680
Bulgaria	43,964	7,287	7,137	9,000	8,586	8,000	(3)	(3)	(3)	(3)
Czechoslovakia	96,147	96,520	95,785	85,131	75,800	58,000	53,500	62,500	69,500	(3)
Denmark	60,557	66,511	70,205	64,112	74,777	60,068	68,067	67,654	57,460	57,460
Finland	20,390	39,922	46,539	45,000	32,027	24,000	31,600	46,000	50,000	49,500
France	368,462	355,408	325,423	329,304	225,000	359,762	206,500	232,860	222,180	227,690
Germany, Western	527,178	449,661	425,988	194,500	(3)	(3)	(3)	136,500	179,000	175,000
Germany, Other ⁵				116,500	(3)	(3)	(3)	(3)	(3)	(3)
Greece	4,075	4,900	6,810	8,510	7,025	7,000	(3)	7,468	7,500	8,200
Hungary	28,464	25,734	19,126	20,042	24,000	13,640	15,000	(3)	(3)	(3)
Ireland	44,353	45,060	41,513	39,265	52,535	48,250	45,698	55,447	40,000	38,000
Italy	37,537	41,667	38,237	38,150	34,400	31,769	32,283	36,000	28,570	38,120
Luxembourg	3,382	3,035	3,067	2,910	2,572	2,584	2,468	2,053	2,500	2,440
Netherlands	18,070	22,913	19,850	25,769	18,287	29,266	23,011	21,761	29,200	26,200
Norway	10,267	12,574	12,201	12,940	11,094	12,208	9,062	12,189	11,250	12,390
Poland	193,890	160,158	169,225	204,000	(3)	(3)	(3)	(3)	(3)	(3)
Portugal	7,000	5,429	6,458	10,350	(3)	12,657	7,948	6,852	7,200	8,900
Rumania	59,776	(3)	(3)	37,500	32,400	(3)	(3)	(3)	(3)	(3)
Spain	29,110	40,354	48,294	39,369	38,000	42,666	28,000	36,200	34,500	38,000
Sweden	86,050	81,594	78,366	87,198	58,136	53,930	48,722	54,600	63,500	61,000
Switzerland	4,784	2,989	2,006	1,593	5,505	6,500	5,119	4,499	4,500	3,850
United Kingdom	162,000	169,946	151,995	138,628	219,926	203,210	175,630	207,410	209,650	188,500
Yugoslavia	33,516	23,586	20,992	21,900	19,100	(3)	(3)	(3)	(3)	(3)
Total ²	1,876,662	1,849,203	1,778,260	1,608,000	1,465,000	1,308,000	1,185,000	1,355,000	1,410,000	1,360,000
U.S.S.R. (Europe and Asia)										
	924,918	987,804	1,007,740	1,165,000	(3)	600,000	660,000	780,000	775,000	750,000
Asia:										
Syria	175	880	825	662	575	620	(3)	(3)	(3)	(3)
Turkey	21,562	7,595	10,415	16,893	18,779	16,500	12,126	21,000	12,000	21,740
China	(3)	(3)	(3)	60,000	(3)	44,588	48,429	54,802	50,000	(3)
Japan	4,928	(3)	11,289	11,481	9,838	(3)	4,616	8,200	6,540	9,230
Korea	2,202	4,099	3,860	2,718	(3)	(3)	(3)	(3)	(3)	(3)
Total ²	428,867	(3)	85,000	96,000	104,000	82,000	79,000	96,000	81,000	96,000

See footnotes at end of Table 186, page 160.

TABLE 186.—Oats: Production in specified countries, averages 1909-13 and 1925-29 to 1940-44, annual 1946-50¹—Continued

Country	1909-13	1925-29	1930-34	1935-39	1940-44	1946	1947	1948	1949	1950
	1,000 bushels	1,000 bushels	1,000 bushels	1,000 bushels	1,000 bushels	1,000 bushels	1,000 bushels	1,000 bushels	1,000 bushels	1,000 bushels
Africa:										
Algeria	13,489	12,869	11,014	10,859	10,470	18,970	5,500	10,500	11,400	10,450
French Morocco	500	1,718	1,811	2,751	2,339	2,025	2,391	3,593	3,321	3,050
Tunisia	3,642	2,577	1,867	1,674	1,390	1,200	600	550	1,740	1,720
Union of South Africa	9,661	6,964	6,041	6,966	7,238	8,234	10,000	6,722	8,000	(8)
Total ²	427,292	424,128	20,533	23,000	22,000	21,000	19,000	22,000	25,000	24,000
South America:										
Argentina	54,246	66,493	64,597	50,182	49,507	47,158	48,000	51,670	37,200	48,000
Chile	3,333	6,870	5,944	7,670	5,900	4,641	5,749	5,872	4,500	6,030
Uruguay	1,285	2,716	2,139	3,100	2,790	1,410	2,589	3,513	4,100	2,500
Total ²	458,864	80,953	77,402	62,000	59,000	54,000	57,000	62,000	46,000	57,000
Oceania:										
Australia	17,768	16,350	20,460	23,351	20,179	19,312	50,871	29,500	34,200	32,000
New Zealand	3,978	4,733	4,097	3,539	3,853	2,500	3,567	4,650	3,275	2,850
Total ⁴	21,746	21,083	24,557	26,890	24,032	21,812	54,438	34,150	37,475	34,850
Estimated world total	4,526,000	4,680,000	4,331,000	4,365,000	4,305,000	3,935,000	3,710,000	4,155,000	3,950,000	4,155,000

¹Years shown refer to years of harvest in the Northern Hemisphere and include the harvests that immediately follow in the Southern Hemisphere. Harvests of Northern Hemisphere countries are combined with those of the Southern Hemisphere that immediately follow. Thus, the crop harvested in the Northern Hemisphere in 1950 is combined with preliminary forecasts of the Southern Hemisphere harvest that began late in 1950 and ended early in 1951.

²Includes allowances for missing data, unless otherwise noted.

³Not available.

⁴Total of above figures.

⁵Included in Western Germany prior to 1935-39.

Office of Foreign Agricultural Relations.

TABLE 187.—Rye: Production, exports, and imports, United States, 1909-50

Year ¹	Production	Exports (including flour)	Imports (including flour) ²	Exports as percentage of production	Imports as percentage of production
	1,000 bushels	1,000 bushels	1,000 bushels	Percent	Percent
1909	30,083	242	30	0.8	0.1
1910	29,098	40	227	0.1	0.8
1911	31,398	31	134	0.1	0.4
1912	37,911	1,655	1	4.9	(3)
1913	40,390	2,273	37	5.6	0.1
1914	42,120	13,027	147	30.9	0.3
1915	44,752	15,250	566	32.6	1.2
1916	45,089	13,703	428	31.8	1.0
1917	60,321	17,186	834	28.5	1.4
1918	83,481	38,467	639	43.7	0.8
1919	78,859	41,531	1,077	52.8	1.4
1920	61,915	47,337	452	76.5	0.7
1921	61,023	29,944	700	49.1	1.1
1922	100,986	31,863	99	31.2	0.1
1923	53,961	19,902	2	35.6	(3)
1924	59,446	50,242	1	85.0	(3)
1925	42,318	12,647	0	29.9	--
1926	37,880	21,898	1	62.2	(3)
1927	54,076	26,346	2	51.6	(3)
1928	37,910	9,488	1	25.0	(3)
1929	35,411	2,800	1	7.3	(3)
1930	45,193	277	68	0.5	0.2
1931	32,777	909	1	2.8	(3)
1932	39,089	318	14	0.8	(3)
1933	30,573	21	12,053	0.1	38.4
1934	16,285	(4)	11,379	(3)	69.1
1935	56,938	9	2,334	(3)	4.0
1936	24,239	246	4,018	1.0	16.6
1937	46,882	6,578	14	13.5	(3)
1938	55,984	784	1	1.4	(3)
1939	38,562	732	(4)	1.9	(3)
1940	39,725	245	1,392	0.6	3.5
1941	43,878	23	8,758	0.1	20.0
1942	52,929	15	1,490	(3)	2.8
1943	28,680	110	8,336	0.4	29.1
1944	22,525	1,747	4,146	7.8	18.4
1945	23,708	6,163	1,976	26.0	8.4
1946	18,467	373	1,641	3.1	8.9
1947	25,497	2,247	41	8.8	0.2
1948	25,685	5,431	5,796	21.0	26.2
1949	18,102	5,610	9,007	32.1	49.8
1950 ⁶	21,264	5,928	3,045	27.9	14.3

¹For exports and imports, year beginning July 1.

²Imports for consumption.

³Less than 0.05 percent.

⁴Less than 500 bushels.

⁵Preliminary.

Bureau of Agricultural Economics.

TABLE 188.—Rye: Production in specified countries, averages 1909-13 and 1925-29 to 1940-44, annual 1946-50¹

Country	1909-13	1925-29	1930-34	1935-39	1940-44	1946	1947	1948	1949	1950
	1,000 bushels	1,000 bushels	1,000 bushels	1,000 bushels	1,000 bushels	1,000 bushels	1,000 bushels	1,000 bushels	1,000 bushels	1,000 bushels
North America:										
Canada	2,094	12,937	8,939	9,191	13,222	8,811	13,217	25,340	10,011	13,333
United States	35,776	40,410	30,825	44,917	37,547	18,487	25,497	25,886	18,102	21,264
Total	35,870	53,347	39,762	54,108	50,769	27,298	38,714	51,226	28,113	34,597
Europe:										
Austria	23,785	20,102	22,691	20,611	13,400	11,800	11,400	13,000	16,000	16,500
Belgium	23,644	21,796	20,070	15,016	13,160	10,500	8,700	8,700	10,150	9,430
Bulgaria	8,345	7,328	9,685	11,150	5,372	8,500	(3)	(3)	(3)	(3)
Czechoslovakia	63,538	65,713	70,547	62,078	51,000	55,000	43,000	44,000	51,000	46,000
Denmark	19,104	11,337	9,573	9,973	15,032	11,300	7,056	15,747	18,464	13,000
Finland	10,490	11,983	13,767	12,300	7,946	3,200	8,400	8,300	8,800	9,200
France	52,501	35,647	32,021	29,993	18,700	19,500	17,700	26,300	23,589	24,000
Germany, Western				119,000	(3)	(3)	(3)	112,500	130,000	119,000
Germany, Eastern	368,337	299,035	307,793	84,000	(3)	(3)	(3)			
Greece	1,129	1,549	2,198	2,244	1,590	1,970	1,700	2,047	1,636	1,890
Hungary	31,377	30,063	28,483	29,354	27,912	16,701	17,500	(3)	(3)	(3)
Italy	6,317	6,516	6,261	5,580	5,306	4,500	4,300	5,000	5,500	5,700
Luxembourg	651	367	487	462	468	386	257	459	625	550
Netherlands	16,422	15,832	15,662	20,394	20,031	7,948	12,506	15,048	21,100	16,530
Norway	937	580	458	405	256	200	79	117	83	94
Poland	224,836	243,530	254,382	284,000	(3)	(3)	(3)	(3)	(3)	(3)
Portugal	2,300	4,401	4,760	5,500	(3)	6,100	5,956	4,817	5,860	7,440
Rumania	20,644	10,662	13,725	10,000	7,100	(3)	(3)	(3)	(3)	(3)
Spain	27,636	23,846	22,164	19,205	17,000	20,078	17,000	18,000	19,700	20,000
Sweden	24,100	19,609	16,786	14,840	13,816	11,384	5,614	12,280	11,460	10,160
Switzerland	1,783	1,675	1,422	1,260	1,190	1,230	976	1,047	1,160	1,500
United Kingdom	(3)	(3)	(3)	398	2,120	1,560	880	1,880	2,160	2,280
Yugoslavia	9,004	7,407	8,223	8,500	7,675	(3)	(3)	(3)	(3)	(3)
Total ²	978,000	838,976	861,162	766,000	660,000	510,000	490,000	660,000	715,000	685,000
U. S. S. R. (Europe and Asia)										
Turkey	743,497	867,983	881,299	885,000	(3)	860,000	950,000	930,000	950,000	910,000
Argentina	(3)	8,000	14,000	14,301	15,117	18,200	15,000	15,500	11,392	20,830
Union of South Africa	640	6,431	9,873	9,771	10,061	21,739	20,515	11,810	10,910	16,250
	724	(3)	(3)	749	830	1,349	1,000	879	(3)	(3)
World total ²	1,768,500	1,814,000	1,851,000	1,732,000	1,500,000	1,440,000	1,520,000	1,670,000	1,720,000	1,675,000

¹Years shown refer to years of harvest in the Northern Hemisphere and include the harvests that immediately follow in the Southern Hemisphere. Thus, the crop harvested in the Northern Hemisphere in 1950 is combined with preliminary forecasts of the Southern Hemisphere harvest that began late in 1950 and ended early in 1951.

²Includes allowances for missing data.

³Not available.

Office of Foreign Agricultural Relations.

TABLE 189.—Wheat: Production, exports, and imports, United States, 1909-50

Year ¹	Production	Exports			Imports (including flour) ²	Exports as percentage of production	Imports as percentage of production
		Wheat	Flour ²	Total			
	1,000 bushels	1,000 bushels	1,000 bushels	1,000 bushels	1,000 bushels	Percent	Percent
1909	583,927	46,680	42,493	89,173	845	13.0	0.1
1910	625,476	23,729	47,609	71,338	1,175	11.4	0.2
1911	613,166	30,160	51,721	81,881	3,445	13.2	0.6
1912	730,611	91,603	53,556	145,159	1,304	19.9	0.2
1913	751,101	92,394	55,561	147,955	2,402	19.7	0.3
1914	897,467	259,643	76,059	335,702	728	37.4	0.1
1915	1,006,637	173,274	72,947	246,221	7,254	24.4	0.7
1916	634,572	149,831	56,131	205,962	24,960	32.5	3.9
1917	619,790	34,119	98,460	132,579	31,215	21.4	5.0
1918	904,130	178,583	108,619	287,202	11,230	31.8	1.2
1919	952,097	122,431	99,599	222,030	5,511	23.3	0.6
1920	843,277	293,268	76,041	369,313	57,682	43.8	6.8
1921	812,964	208,321	74,245	282,566	17,375	34.5	2.1
1922	846,649	154,951	69,949	224,900	60,031	26.6	2.4
1923	759,482	78,793	67,213	146,006	14,578	19.2	1.9
1924	641,617	195,490	59,478	254,968	204	30.3	(4)
1925	668,700	63,189	31,428	94,617	1,747	14.1	0.3
1926	832,213	156,250	49,761	206,011	77	24.8	(4)
1927	676,059	145,999	45,228	191,227	188	21.9	(4)
1928	914,373	103,114	36,106	141,220	91	15.4	(4)
1929	824,183	98,175	48,179	140,354	53	17.0	(4)
1930	886,322	76,365	36,063	112,428	354	12.7	(4)
1931	941,540	96,321	26,376	122,697	7	13.1	(4)
1932	756,307	20,887	10,979	31,866	10	4.2	(4)
1933	552,218	18,600	6,788	25,388	153	4.6	(4)
1934	528,082	3,019	7,512	10,531	15,569	2.0	3.0
1935	628,227	311	3,896	4,207	34,617	0.7	3.5
1936	669,880	3,168	8,099	9,267	34,455	1.3	3.5
1937	673,914	83,740	16,320	100,060	624	11.4	0.1
1938	919,913	64,589	22,057	100,646	271	11.6	(4)
1939	741,210	23,656	21,252	44,908	477	6.1	0.1
1940	814,646	10,810	22,812	33,622	3,693	4.1	0.5
1941	941,970	12,632	14,894	27,526	3,663	2.9	0.4
1942	969,361	6,555	19,948	26,503	1,056	2.7	0.1
1943	845,813	11,942	28,333	40,275	156,359	4.8	16.2
1944	1,060,111	⁶ 73,368	⁶ 68,537	141,905	42,347	13.4	4.0
1945	1,107,623	⁶ 273,141	⁶ 110,341	383,482	2,000	35.1	0.2
1946	1,152,118	⁶ 189,984	⁶ 195,187	385,171	57	34.3	(4)
1947	1,268,911	⁶ 304,687	⁶ 173,166	477,853	130	35.2	(4)
1948	1,294,911	⁶ 376,336	⁶ 126,457	502,793	1,601	38.8	0.1
1949	1,098,415	264,782	39,732	304,514	2,191	27.7	0.2
1950	1,019,389	321,835	42,736	364,571	12,269	35.8	1.2

¹For exports and imports, year beginning July 1.
²Wheat equivalent. Includes flour milled in bond from imported wheat, 1909-22.
³Includes wheat imported for milling in bond for export, 1909-22, which in the following 10 years averaged 13,800,000 bushels annually.

⁴Less than 0.05 percent.
⁵Includes exports under the military civilian supply program as follows (in thousands of bushels): 1944-45, 54,358; 1945-46, 46,878; 1946-47, 44,796; 1947-48, 97,326; and 1948-49, 142,753.
⁶Includes exports under the military civilian supply program as follows (in thousands of bushels of wheat equivalent): 1944-45, 40,253; 1945-46, 35,489; 1946-47, 28,896; 1947-48, 41,019; and 1948-49, 23,354.

Bureau of Agricultural Economics. Compiled from official records of the U. S. Department of Commerce (with necessary adjustments for export under the military civilian supply program) and from records of the National Military Establishment.

GRAINS

TABLE 190.—Wheat, grain: Exports from the United States, by country of destination, averages 1909-13, 1924-28 to 1934-38, and 1942-44, annual 1945-50

Country	Year beginning July 1										
	1909-13	1924-28	1929-33	1934-38	1942-44	1945 ¹	1946 ¹	1947 ¹	1948 ¹	1949	1950 ²
	1,000 bushels	1,000 bushels	1,000 bushels	1,000 bushels	1,000 bushels	1,000 bushels	1,000 bushels	1,000 bushels	1,000 bushels	1,000 bushels	1,000 bushels
Austria ³	0	0	0	0	0	2,233	6,724	13,760	16,289	17,074	11,546
Belgium- Luxembourg.....	7,195	6,087	5,592	5,221	0	16,902	7,915	8,705	10,776	10,035	18,103
Finland.....	0	0	0	0	0	312	2,633	1,583	0	0	0
France.....	3,002	7,665	3,476	378	1,363	44,000	4,212	33,990	10,410	224	1,154
Germany ⁴	6,155	0	2,057	818	0	34,198	39,477	92,611	135,616	77,593	61,677
Greece.....	62	0	4,957	563	41	13,155	6,390	14,271	12,943	14,778	19,464
Ireland.....	1,704	0	1,961	3,931	0	0	645	2,150	3,282	2,728	2,432
Italy.....	2,567	10,902	1,284	442	113	44,520	14,642	35,552	50,314	6,865	13,507
Netherlands.....	8,351	10,657	4,524	5,658	0	10,565	11,128	16,729	17,373	17,631	17,967
Norway.....	44	0	0	188	0	94	3,711	2,458	6,391	3,047	2,261
Portugal.....	351	0	0	0	0	0	0	4,564	10,554	6,694	3,510
Switzerland.....	0	0	0	49	0	0	3,405	3,421	9,098	0	4,668
United Kingdom.....	20,102	29,694	11,893	10,468	8	3,492	24,169	2,724	7,461	14,152	36,527
Canada.....	1,776	38,023	7,116	2,518	468	719	274	767	441	6,559	2,442
Mexico.....	1,179	0	0	1,160	7,447	10,661	11,310	9,555	8,706	11,796	16,028
Brazil.....	1	0	0	0	0	566	1,377	0	0	0	4,396
Peru.....	162	0	0	0	0	926	449	1,027	3,661	4,321	3,902
China.....	10	546	5,240	1,355	0	9,859	3,147	1,451	672	0	0
India.....	0	0	0	0	0	5,793	18,542	10,499	21,067	0	29,407
Japan.....	2,538	3,340	3,770	73	0	10,029	24,044	32,267	44,091	57,686	41,422
Korea.....	0	0	0	0	0	0	0	2,614	4,130	0	786
Egypt ⁴	22	0	0	0	348	1,855	0	474	4,090	0	4,463
French Africa.....	400	0	0	0	1,245	22,053	1,032	6,960	672	0	0
Union of South Africa.....	65	0	0	0	0	0	0	349	3,024	0	0
Other countries.....	109	6,456	2,522	49	990	8,400	1,311	1,641	5,779	12,274	21,753
Total.....	⁵ 56,913	⁶ 132,808	⁶ 60,950	⁶ 34,965	⁶ 12,502	⁵ 273,141	⁵ 199,964	⁵ 304,696	⁵ 375,358	⁵ 264,782	⁵ 321,635

¹Includes wheat exported for military civilian supply program in occupied areas. Beginning Jan. 1, 1947, these exports were reported by the Bureau of the Census.

²Preliminary.

³Green trade data include Austria and parts of Czechoslovakia from 1938 to 1944.

⁴Includes Anglo-Egyptian Sudan prior to January 1942.

⁵Estimated total.

Office of Foreign Agricultural Relations.

WHEAT FLOUR

165

TABLE 191.—Wheat flour: Exports from the United States, by country of destination, averages 1909-13, 1924-28 to 1934-38, and 1942-44, annual 1945-50

Country	Year beginning July 1										
	1909-13	1924-28	1929-33	1934-38	1942-44	1945 ¹	1946 ¹	1947 ¹	1948	1949	1950 ²
	1,000 cwt.	1,000 cwt.	1,000 cwt.	1,000 cwt.	1,000 cwt.	1,000 cwt.	1,000 cwt.	1,000 cwt.	1,000 cwt.	1,000 cwt.	1,000 cwt.
Austria ³	17	0	0	0	0	1,517	1,738	3,149	1,701	1,442	141
Belgium- Luxembourg	25	0	0	0	0	1,722	4,201	1,357	0	13	1
France	14	0	0	0	0	4,198	3,545	8,524	406	192	2
Germany ³	368	1,574	345	27	0	665	14,756	20,457	3,585	422	1,896
Greece	2	500	22	30	29	440	2,087	3,804	3,681	1,430	449
Italy	22	0	0	0	107	4,593	8,297	6,311	7,006	780	217
Netherlands	1,604	2,640	1,068	677	0	230	3,373	3,469	2,904	976	1,874
Norway	417	504	490	243	0	426	901	688	1,097	1,171	1,099
United Kingdom ..	5,317	2,670	1,518	174	1,250	3,604	4,242	285	954	1,502	4
Bolivia	11	0	0	0	0	670	0	377	383	164	493
Brazil	1,112	1,631	713	139	465	3,759	9,249	2,435	7,556	53	383
Cuba	1,678	2,550	1,797	1,967	3,234	3,528	3,749	2,638	2,713	2,146	2,202
Mexico	61	0	64	24	530	741	1,117	419	24	16	16
China	517	1,203	1,518	667	0	1,516	1,077	1,036	1,415	0	0
Hong Kong	2,197	1,269	1,136	373	0	71	436	10	116	314	53
India	0	0	0	0	0	0	0	1,970	827	2	8
Japan	1,201	0	0	8	0	4	5,347	3,837	6,446	251	153
Korea	2	0	0	0	0	0	190	796	820	(4)	0
Indonesia	0	0	0	0	0	593	0	1,242	1,811	1,049	964
Philippines Republic	546	1,325	1,193	1,090	4	3,286	3,118	2,001	3,254	1,874	2,259
Other countries ..	3,445	6,470	4,403	1,519	1,845	15,831	8,683	5,026	7,559	7,644	10,179
Total ...	20,930	24,513	16,179	8,941	14,559	85,896	86,206	678,163	57,571	21,223	22,395

¹Includes flour exported for military civilian supply program in occupied areas. Beginning Jan. 1, 1947, these exports were reported by the Bureau of the Census.

²Preliminary.

³Trade data for Germany include Austria and parts of Czechoslovakia from 1938 to 1944.

⁴Less than 500.

⁵Estimated total.

Office of Foreign Agricultural Relations.

TABLE 192.—Wheat: Production in specified countries, averages 1909-13 and 1925-29 to 1940-44, annual 1946-50¹

Country	1909-13	1925-29	1930-34	1935-39	1940-44	1946	1947	1948	1949	1950
	1,000 bushels	1,000 bushels	1,000 bushels	1,000 bushels	1,000 bushels	1,000 bushels	1,000 bushels	1,000 bushels	1,000 bushels	1,000 bushels
North America:										
Canada	197,119	430,704	348,560	312,399	422,559	413,725	341,758	386,345	371,406	461,654
Mexico	11,481	10,760	12,227	14,284	15,624	12,507	15,501	18,370	18,490	20,210
United States	681,736	822,906	732,527	758,629	925,984	1,152,118	1,358,911	1,294,911	1,098,415	1,019,589
Total ²	898,708	1,265,000	1,093,416	1,086,000	1,365,000	1,579,000	1,717,000	1,700,000	1,489,000	1,502,000
Europe:										
Albania	(3)	(3)	(3)	1,507	1,381	2,200	2,000	(3)	(3)	(3)
Austria	12,813	11,309	12,626	15,942	11,800	10,300	9,700	11,000	14,000	15,000
Belgium	15,199	14,799	14,852	15,887	17,820	16,200	6,500	15,065	21,900	20,110
Bulgaria	37,823	40,475	52,864	69,080	53,500	67,900	(3)	(3)	(3)	(3)
Czechoslovakia	37,879	46,442	53,679	57,322	50,000	53,000	37,000	52,000	57,000	(3)
Denmark	6,323	10,382	11,131	14,470	6,264	12,915	2,000	9,296	11,023	10,950
Finland	137	936	1,842	6,100	6,134	8,000	7,600	10,200	11,900	11,200
France	325,644	291,354	305,318	286,505	240,000	250,000	150,000	300,000	296,996	283,000
Germany, Western	131,274	119,764	170,212	92,400	(3)	(3)	(3)	73,700	90,800	96,000
Germany, Eastern				58,400	(3)	(3)	(3)	(3)	(3)	(3)
Greece	16,273	12,223	18,414	30,425	21,500	26,500	(3)	30,931	28,094	31,230
Hungary	71,493	79,543	76,506	91,210	79,762	48,000	46,000	(3)	(3)	(3)
Ireland	1,597	1,139	1,690	7,689	16,735	17,274	17,000	18,500	14,560	12,230
Italy	184,393	229,204	252,604	278,366	245,812	238,000	205,000	250,000	275,000	285,000
Luxembourg	615	573	747	1,215	904	959	400	1,100	1,200	1,300
Netherlands	4,976	6,004	11,802	15,217	12,639	13,180	7,500	11,235	17,527	12,000
Norway	306	646	804	2,391	2,832	2,761	1,698	2,778	2,462	2,510
Poland	63,675	60,508	74,267	74,000	60,500	(3)	(3)	(3)	(3)	(3)
Portugal	11,850	10,135	18,205	18,400	15,000	18,666	12,781	13,064	14,880	19,470
Rumania	158,672	105,531	103,447	112,000	80,000	(3)	(3)	(3)	(3)	(3)
Spain	130,446	146,180	158,081	157,986	103,000	133,000	103,000	110,000	110,000	125,000
Sweden	8,103	15,635	23,214	26,351	16,834	25,017	14,660	25,806	27,740	28,480
Switzerland	3,314	4,076	4,425	6,050	7,929	7,477	6,860	7,150	9,320	8,360
United Kingdom	58,043	51,841	51,173	62,361	95,656	73,442	82,250	88,144	82,450	97,290
Yugoslavia	62,024	80,987	79,494	97,700	77,000	(3)	(3)	(3)	(3)	(3)
Total ²	1,348,000	1,350,000	1,516,000	1,599,000	1,350,000	1,310,000	1,005,000	1,455,000	1,500,000	1,525,000
U.S.S.R. (Europe and Asia)	722,941	790,863	924,537	1,240,000	(3)	700,000	850,000	1,025,000	1,100,000	1,110,000
Asia:										
Iran	(3)	(3)	(3)	72,128	52,860	76,536	70,737	70,730	58,790	74,000
Iraq	(3)	(3)	(3)	16,114	14,697	14,697	11,500	11,028	18,370	20,000
Lebanon	(3)	(3)	(3)	(4)	1,572	2,570	2,021	2,100	1,990	2,020
Israel	(3)	(3)	(3)	3,244	3,339	2,875	(3)	(3)	(3)	(3)
Syria	(3)	(3)	(3)	19,485	16,357	20,900	14,838	24,130	20,000	27,560
Turkey	(3)	67,664	93,128	135,690	135,747	175,000	130,000	145,000	95,000	150,000

China	(3)	(3)	(3)	750,000	782,000	887,800	919,600	900,000	760,000	(3)
Manchuria	(3)	(3)	(3)	36,035	22,923	(3)	(3)	(3)	(3)	(3)
India	351,841	320,462	355,593	262,100	253,600	337,419	180,000	201,190	204,288	228,000
Pakistan	25,088	29,659	36,806	117,000	131,369	(5)	116,928	124,770	153,290	147,800
Japan	6,898	9,342	9,048	49,954	52,228	22,613	28,164	38,250	47,656	49,160
Korea				10,240	10,203	(3)	(3)	(3)	(3)	(3)
Total ²	⁶ 419,060	⁶ 454,000	⁶ 569,000	⁶ 1,498,000	1,500,000	1,584,000	1,526,000	1,575,000	1,410,000	1,535,000
South America:										
Argentina	147,059	243,028	243,932	221,769	234,585	206,314	245,000	191,000	189,000	213,000
Brazil	(3)	(3)	(3)	4,978	6,935	9,114	12,688	13,000	12,500	15,500
Chile	20,062	28,758	27,303	31,562	31,873	33,163	39,360	40,910	30,530	36,000
Peru	(3)	(3)	(3)	3,274	3,504	3,674	3,670	3,670	4,500	(3)
Uruguay	6,517	12,224	9,876	13,256	10,161	6,681	15,562	18,810	16,610	15,970
Total ²	175,000	287,000	284,000	281,000	293,000	264,000	321,000	274,000	260,000	290,000
Africa:										
Algeria	35,161	29,649	32,571	35,201	29,442	36,000	24,000	38,500	39,000	40,500
Egypt	33,662	40,049	43,128	45,849	43,973	42,727	40,500	41,500	45,000	41,000
French Morocco	17,000	24,903	29,509	23,128	25,447	27,462	24,500	26,000	24,500	29,000
Tunisia	6,224	11,780	12,956	14,962	10,509	12,500	11,000	11,000	20,100	17,000
Union of South Africa	6,034	8,109	12,351	16,025	15,597	15,322	17,770	17,750	15,000	25,500
Total ²	99,000	115,000	131,000	143,000	134,000	143,000	128,000	150,000	159,000	145,000
Oceania:										
Australia	90,497	136,006	185,773	169,744	113,445	117,262	220,116	190,703	218,220	184,260
New Zealand	6,925	7,637	8,037	7,129	8,199	5,368	4,539	5,960	4,900	6,250
Total	97,422	143,643	193,810	176,873	121,654	122,630	224,655	196,663	223,120	190,510
Estimated world total	⁶ 3,764,000	⁶ 4,414,000	⁶ 4,722,000	7,264,000	5,735,000	5,703,000	5,770,000	6,375,000	6,140,000	6,320,000

¹Years shown refer to years of harvest in the Northern Hemisphere and include the harvests that immediately follow in the Southern Hemisphere. Thus, the crop harvested in the Northern Hemisphere in 1950 is combined with preliminary forecasts of the Southern Hemisphere harvests that began late in 1950 and ended early in 1951.

²Includes allowances for missing data.

³Not available.

⁴Included in Syria.

⁵Included in India.

⁶Excludes China.

Office of Foreign Agricultural Relations.

GRAINS

TABLE 193.—Grain and grain products: Exports by countries, averages 1910-14, 1929-33, and 1934-38, annual 1947 and 1948¹

Period and country	Bread grains and products ²		Coarse grains and products ²		Total	
	Quantity	Share in total	Quantity	Share in total	Quantity	Share in total
	Long tons	Percent	Long tons	Percent	Long tons	Percent
1910-1914:						
United States	2,891,000	14.8	1,342,300	9.8	4,233,300	12.8
Canada	2,526,900	12.9	329,400	2.4	2,856,300	8.6
Australia	1,532,100	6.8	(3)	(3)	1,532,100	4.0
Argentina	2,289,500	11.8	3,501,800	25.5	5,791,300	17.4
Danube Basin countries ..	3,553,200	18.3	2,387,000	17.4	5,940,200	17.9
U. S. S. R.	5,265,500	27.0	5,428,000	39.5	10,693,500	32.2
Other	1,613,500	8.4	735,700	5.4	2,349,200	7.1
Total	19,475,700	100.0	13,725,200	100.0	33,200,900	100.0
1929-33:						
United States	3,410,200	15.3	638,900	4.8	4,057,100	11.4
Canada	7,290,500	32.6	378,100	2.8	7,668,600	21.5
Australia	5,304,600	14.8	54,700	.4	5,359,300	9.4
Argentina	4,267,100	19.1	7,010,700	52.6	11,277,800	31.6
Danube Basin countries ..	1,398,800	6.3	2,694,700	20.2	4,093,500	11.5
U. S. S. R.	1,575,400	7.0	837,100	7.3	2,512,500	7.0
Other	1,107,000	4.9	1,600,400	11.9	2,707,400	7.6
Total	22,361,600	100.0	13,314,600	100.0	35,676,200	100.0
1934-38:						
United States	1,018,900	6.5	1,060,000	8.4	2,078,900	7.4
Canada	4,948,300	31.6	453,600	3.7	5,401,900	19.2
Australia	2,792,000	17.9	71,600	0.5	2,863,600	10.1
Argentina	3,560,000	22.8	7,119,300	56.4	10,679,300	37.8
Danube Basin countries ..	1,243,600	8.6	1,488,600	11.8	2,732,200	10.0
U. S. S. R.	752,000	4.8	400,500	3.2	1,152,500	4.1
Other	1,212,400	7.8	2,019,000	15.0	3,231,400	11.4
Total	15,625,000	100.0	12,623,400	100.0	28,248,400	100.0
1947:						
United States	12,864,400	48.4	2,018,900	23.1	14,883,300	42.1
Canada	5,860,200	22.0	269,300	3.1	6,129,500	17.4
Australia	2,783,600	10.5	389,600	4.5	3,173,200	9.0
Argentina	3,076,000	11.6	3,942,300	45.1	7,018,300	19.9
Other	2,000,000	7.5	2,114,000	24.2	4,114,000	11.6
Total	26,585,000	100.0	8,734,000	100.0	35,319,000	100.0
1948:						
United States	13,534,600	50.6	4,080,400	41.0	17,615,000	48.0
Canada	6,204,900	23.2	948,900	9.6	7,153,800	19.5
Australia	3,364,700	12.6	667,300	5.7	4,032,000	10.7
Argentina	1,686,900	6.3	2,203,900	22.2	3,890,800	10.6
Other	1,953,800	7.3	2,140,600	21.5	4,094,400	11.2
Total	26,744,900	100.0	9,941,100	100.0	36,686,000	100.0

¹Export years vary for different crops in different periods: 1910-14: Years ending June 30 for wheat, corn, oats, and barley; years ending July 31 for rye. 1929-33 and 1934-38: Years ending June 30 for wheat and rye; years beginning January 1 for corn, oats, and barley. 1947 and 1948: Years beginning July 1 for all grains.

²Grain products include flour.

³Negligible.

Office of Foreign Agricultural Relations.

GRAIN AND GRAIN PRODUCTS

TABLE 194.—Grain and grain products: World exports, by country of destination, 1947 and 1948¹
[In grain equivalents]

Country	Bread grains				Coarse grains			Total all grains
	Wheat	Wheat flour	Rye	Corn	Oats	Barley	Grain sorghums	
	1,000 long tons	1,000 long tons	1,000 long tons	1,000 long tons	1,000 long tons	1,000 long tons	1,000 long tons	1,000 long tons
1947:								
Europe:								
Austria	369	190	(2)	14	39	3	(3)	615
Belgium	595	67	195	400	46	129	(2)	1,422
Czechoslovakia	281	5	160	244	20	30	(2)	740
Denmark	18	7	62	16	(3)	8	(3)	113
Finland	101	21	212	5	79	10	(3)	428
France	1,033	523	100	292	32	235	28	2,241
Germany	2,522	1,242	91	382	126	879	38	4,880
Greece	383	241	(3)	4	20	29	(3)	677
Ireland	206	94	(2)	248	18	29	(3)	595
Italy	1,767	443	131	127	46	210	(3)	2,734
Malta and Gibraltar	43	(2)	(3)	2	(2)	1	(3)	46
Netherlands	571	206	37	379	15	115	(3)	1,323
Norway	192	97	110	158	9	15	(3)	561
Poland	214	63	207	108	(2)	39	(3)	631
Portugal	202	58	(3)	64	(2)	(3)	(3)	324
Rumania	79	(2)	(3)	63	(3)	20	(3)	162
Spain	438	(2)	1	135	1	26	(3)	601
Sweden	163	12	33	57	10	(3)	(3)	275
Switzerland	338	45	36	125	133	93	(3)	772
Tripoli	(3)	24	(3)	(5)	(3)	(2)	(3)	24
United Kingdom	4,154	1,156	1	1,111	225	546	(3)	7,197
Total	13,669	4,526	1,376	3,936	619	1,817	66	26,211
Caribbean and Latin America:								
Bolivia	7	23	(3)	3	(2)	(3)	(3)	33
Brazil	399	215	(3)	(2)	11	32	(3)	657
British West Indies	1	197	(3)	12	9	1	(2)	220
Colombia	29	22	(3)	(3)	7	10	(3)	68
Cuba	1	175	(2)	3	11	16	(2)	208
Dominican Republic	2	19	(3)	1	2	1	(3)	25
Ecuador	7	13	(3)	(3)	3	1	(3)	24
French West Indies	(3)	31	(3)	(2)	(2)	(2)	(3)	31
Mexico	256	26	(2)	(2)	5	39	(2)	326
Peru	158	13	(3)	(2)	3	1	(3)	175
Uruguay	54	(3)	(3)	3	1	1	(3)	59
Venezuela	(3)	96	(3)	10	15	10	(2)	131
Total	914	850	(2)	32	67	114	(2)	1,957
Africa:								
British Africa	(3)	16	(3)	(2)	(2)	1	(3)	17
Egypt	203	116	(3)	101	1	(3)	(3)	421
French North Africa	248	5	(3)	20	1	7	3	284
Mauritius	(3)	54	(3)	(3)	(2)	(3)	(3)	54
Portuguese colonies	4	31	(3)	(2)	(2)	1	(3)	36
Rhodesia	20	(3)	(3)	(2)	(2)	1	(3)	21
Union of South Africa	9	20	(3)	15	9	4	(3)	57
Total	484	242	(3)	136	11	14	3	690
Asia and Oceania:								
Burma	(3)	(3)	(3)	(3)	(2)	(2)	(3)	(2)
Ceylon	(3)	49	(3)	(3)	1	(2)	(3)	50
China	44	63	(3)	1	(2)	1	(3)	109
Hong Kong	(3)	5	(3)	(2)	3	1	(3)	9
India	965	311	(2)	400	2	200	204	2,142
Iran	5	(3)	(3)	(3)	(2)	(3)	(3)	5
Iraq	32	(3)	(3)	(3)	(2)	(3)	(3)	32
Israel	27	110	8	8	(2)	17	(3)	170
Japan, Ryukyu and South Korea	840	300	1	134	(2)	165	36	1,596
Lebanon	35	2	(3)	(2)	(2)	10	(3)	47
Malaya	(3)	34	(2)	(3)	7	3	(3)	44
Indonesia	(3)	76	(2)	(2)	1	(3)	(3)	79
New Zealand	119	2	(3)	(2)	(2)	4	(3)	125
Pakistan	8	(3)	(3)	(3)	(2)	(3)	(3)	8
Persian Gulf area	32	4	(3)	(2)	(2)	6	(3)	36
Philippines Republic	(3)	142	(3)	1	2	6	(3)	151
Red Sea area	58	48	1	6	(3)	27	(3)	120
Saudi Arabia	17	5	(3)	(2)	(2)	(3)	(3)	22
Jordan	9	(3)	(3)	(3)	(3)	5	(3)	14
U.K. Pacific	4	466	(3)	(3)	(3)	(3)	(3)	490
Total	2,275	1,439	10	550	16	459	300	5,249
Fr. colonies not elsewhere reported	(3)	60	(3)	34	(2)	3	(3)	117
U.K. areas not elsewhere reported	1	22	(3)	(3)	(2)	5	(3)	26
Other countries	230	261	35	194	72	66	(2)	668
Total	231	353	35	228	72	94	(2)	1,013
World total	17,573	7,590	1,423	4,882	985	2,498	369	35,320
Equivalent, million bushels	856.1	283.4	56.9	195.3	68.9	115.6	14.6	1,392.0

See footnotes at end of Table 194, page 170.

GRAINS

TABLE 194.—Grain and grain products: World exports, by country of destination, 1947 and 1948¹—Continued
[In grain equivalents]

Country	Bread grains			Coarse grains				Total all grains
	Wheat	Wheat flour	Rye	Corn	Oats	Barley	Grain sorghums	
	1,000 long tons	1,000 long tons	1,000 long tons	1,000 long tons	1,000 long tons	1,000 long tons	1,000 long tons	1,000 long tons
1948:								
Europe:								
Austria	456	102	112	89	21	12	(3)	792
Belgium	633	8	84	297	89	201	4	1,316
Czechoslovakia	255	(3)	(3)	68	9	13	(3)	345
Denmark	(3)	(2)	(3)	139	46	68	(3)	253
Finland	162	(3)	48	1	11	(5)	(3)	222
France	283	23	(3)	361	150	208	15	1,038
Germany	3,107	333	225	1,160	129	65	320	5,339
Greece	427	172	(3)	27	21	18	(2)	665
Ireland	149	14	(3)	181	1	3	(3)	348
Italy	2,039	511	1	94	15	64	(2)	2,714
Malta and Gibraltar	54	3	(3)	2	(2)	2	5	68
Netherlands	578	170	31	313	41	116	19	1,268
Norway	226	64	39	122	10	27	(3)	486
Poland	29	(7)	(3)	(3)	(3)	(3)	(3)	20
Portugal	316	29	28	58	6	(2)	(3)	437
Rumania	(3) ²	(3)	(3)	(3)	(3)	(3)	(3)	(3)
Spain	377	(2)	27	70	(3)	1	(3)	475
Sweden	52	3	(3)	65	20	7	(2)	157
Switzerland	358	11	(3)	17	41	63	(3)	520
Trieste	38	12	(3)	(3)	(3)	(2)	(3)	50
United Kingdom	4,697	997	(3)	1,216	223	510	(2)	7,643
Total	14,217	2,452	593	4,300	833	1,596	363	24,154
Caribbean and Latin America:								
Bolivia	20	25	(3)	(2)	1	2	(3)	46
Brazil	410	190	(3)	(2)	11	35	(3)	946
British West Indies	1	202	(3)	15	11	1	(3)	230
Colombia	14	14	(2)	(2)	3	9	(3)	40
Cuba	2	162	(3)	3	11	21	(3)	199
Dominican Republic	1	12	(3)	(2)	1	2	(3)	16
Ecuador	5	28	(2)	(3)	4	2	(3)	39
French West Indies	(3)	17	(3)	(2)	(2)	(3)	(3)	47
Mexico	252	1	(2)	(2)	7	18	(2)	278
Paru	162	7	(3)	(3)	6	5	(3)	180
Uruguay	(3)	(3)	(3)	3	4	(2)	(3)	7
Venezuela	(2)	110	(3)	1	15	12	(3)	138
Total	857	1,098	(2)	22	74	107	(2)	2,168
Africa:								
British Africa	45	39	(3)	21	1	(2)	(3)	106
Egypt	351	58	(3)	140	1	(3)	(2)	558
French North Africa	35	3	(3)	4	7	(2)	(3)	49
Mauritius	(2)	25	(3)	(3)	(2)	(2)	(3)	25
Portuguese colonies	20	27	(3)	(3)	(2)	1	(3)	48
Rhodesia	22	8	(3)	98	(2)	1	(3)	129
Union of South Africa	216	6	(3)	(2)	8	3	(3)	253
Total	689	186	(3)	271	17	5	(2)	1,148
Asia and Oceania:								
Burma	(3)	8	(3)	(3)	(2)	(3)	(3)	8
Ceylon	(2)	241	(3)	(3)	1	(2)	(3)	242
China	41	94	(3)	(3)	(3)	(2)	(3)	135
Hong Kong	(2)	41	(3)	(2)	1	1	(3)	46
India	1,922	176	(3)	130	7	175	478	2,898
Iraq	25	14	(3)	(3)	(2)	(3)	(7)	39
Iran	29	(2)	(3)	(3)	(2)	(3)	(2)	29
Israel	57	51	(3)	11	1	6	5	131
Japan, Ryukyu and South Korea	1,339	432	(2)	223	2	324	62	2,362
Lebanon	2	27	(3)	(2)	(2)	(2)	(3)	38
Malaya	2	147	(3)	(3)	13	(2)	(3)	162
Malaysia	1	113	(3)	(3)	2	(3)	(3)	116
Indonesia	199	4	(2)	(2)	7	3	(3)	213
New Zealand	192	17	(3)	22	4	18	(2)	253
Pakistan	68	3	(3)	(2)	(2)	(3)	(3)	69
Persian Gulf area	(2)	275	(3)	7	2	8	(3)	292
Philippine Republic	212	57	(3)	(3)	(2)	(2)	(3)	269
Red Sea area	12	28	(3)	(2)	(2)	(3)	(3)	34
Saudi Arabia	10	2	(3)	(3)	(3)	(3)	(2)	12
Jordan	(3)	1	(3)	(3)	(2)	(2)	(3)	1
U.K. Pacific								
Total	4,116	1,725	(2)	395	41	535	543	7,357
French colonies not elsewhere reported	(2)	44	(3)	22	(2)	1	(3)	67
U.K. areas not elsewhere reported	(2)	6	(3)	(3)	(3)	7	(3)	13
Other countries	250	334	190	316	362	330	(2)	1,782
Total	250	384	190	338	362	338	(2)	1,662
World total	20,139	5,023	783	5,326	1,327	2,381	908	36,687
Equivalent, million bushels	751.9	217.4	31.3	213.0	92.9	111.1	36.3	1,453.9

¹Year beginning July 1.²Less than 500 long tons.³None or negligible.

Office of Foreign Agricultural Relations.

TABLE 195.—International Wheat Agreement: Guaranteed quotas and recorded purchases and sales of wheat and flour (grain equivalent) under the terms of the International Wheat Agreement

Importing countries	Recorded purchases and sales for year beginning August											
	1949						1950					
	Guaranteed sales ¹	Australia	Canada	France	United States	Total ²	Guaranteed sales ¹	Australia	Canada	France	United States	Total ²
1,000 bushels	1,000 bushels	1,000 bushels	1,000 bushels	1,000 bushels	1,000 bushels	1,000 bushels	1,000 bushels	1,000 bushels	1,000 bushels	1,000 bushels	1,000 bushels	
Austria	11,023	--	--	--	11,055	11,055	11,023	--	--	--	--	--
Belgium	20,209	--	10,441	--	9,398	19,339	20,209	--	9,694	580	10,429	11,009
Bolivia	2,756	--	732	--	716	1,443	2,756	--	729	--	1,983	20,257
Brazil	13,228	--	357	--	1,250	1,607	13,228	--	377	1,670	6,032	2,712
Ceylon	4,409	4,409	--	--	--	4,409	6,614	6,614	--	--	--	8,079
Costa Rica	1,102	--	662	--	471	1,133	1,213	--	793	--	388	6,514
Cuba	7,422	--	4,407	--	1,623	6,030	7,422	--	4,717	--	2,705	7,422
Denmark	1,617	--	232	--	1,375	1,607	1,617	--	--	--	1,674	1,674
Dominican Republic	735	--	603	--	117	720	876	--	580	--	297	877
Ecuador	1,286	--	405	--	695	1,100	1,286	--	622	--	673	1,295
Egypt	8,318	6,864	1,042	--	--	7,905	14,697	10,543	51	--	3,033	15,627
El Salvador	404	--	115	--	--	359	474	404	80	--	360	440
Germany	66,139	--	--	--	31,768	31,768	66,139	1,400	--	441	57,531	59,372
Greece	15,726	--	--	--	15,836	15,836	15,726	--	--	--	15,221	15,221
Guatemala	367	--	121	--	297	418	367	--	352	--	567	619
Haiti	1,029	--	936	--	91	1,027	1,029	--	837	--	225	1,062
Honduras	--	--	--	--	--	--	367	--	41	--	189	230
Iceland	--	--	--	--	--	--	404	--	24	--	--	24
India	38,287	38,274	--	--	--	38,274	55,116	16,056	11,403	--	27,794	55,253
Indonesia	--	--	--	--	--	--	3,674	2,265	63	--	1,290	3,618
Ireland	10,104	--	4,790	--	3,291	8,081	10,104	1,867	6,502	--	1,694	10,053
Israel	5,879	329	2,932	--	2,199	5,460	5,879	320	1,715	184	3,670	5,889
Italy	40,418	--	--	--	13,018	13,018	40,418	205	15,388	--	14,455	30,048
Lebanon	2,588	--	26	--	124	150	2,388	--	261	--	1,590	2,402
Liberia	37	--	6	--	--	6	37	--	27	--	10	37
Mexico	9,186	--	349	--	8,637	9,186	12,370	--	--	--	12,859	12,859
Netherlands	27,558	2,757	500	1,470	22,717	27,444	24,802	1,904	538	--	20,534	22,976
New Zealand	4,593	3,047	--	--	3,047	4,593	4,593	4,555	--	--	4,555	4,555
Nicaragua	294	--	81	--	200	281	331	--	131	--	196	327
Norway	7,716	513	1,153	--	6,048	7,714	7,716	1,120	1,818	--	4,770	7,708
Panama	625	--	360	--	126	466	625	--	422	--	204	626
Peru	5,512	317	231	--	4,699	5,247	5,512	902	116	--	4,372	5,390
Philippine Republic	7,202	62	2,061	--	2,404	4,527	7,202	--	3,667	--	3,529	7,196
Portugal	5,144	55	273	--	4,818	5,146	5,266	172	437	--	4,764	5,373
Saudi Arabia	1,837	73	225	--	433	731	1,837	229	163	--	755	1,147
Spain	--	--	--	--	--	--	4,373	--	289	367	3,067	3,723
Sweden	2,756	1,008	--	--	--	1,008	2,756	1,232	--	--	891	2,123
Switzerland	6,430	--	6,431	--	--	6,431	6,430	--	2,050	--	4,429	6,479
Union of South Africa	11,023	2,076	5,826	--	--	7,902	11,023	--	8,315	--	--	8,315
United Kingdom	177,068	21,022	136,325	1,837	17,827	177,011	177,066	37,892	114,868	92	24,252	177,104
Venezuela	4,777	--	3,847	--	745	4,592	6,246	--	3,866	--	1,923	5,789
Total	525,104	80,806	185,469	3,307	162,557	432,139	562,545	87,286	190,936	3,885	248,908	531,015

¹Annual quantities of wheat and flour (grain equivalent) which specified importers guaranteed to purchase at minimum prices and specified exporters guaranteed to sell at maximum prices under terms of the International Wheat Agreement of 1949.

²Quantities of wheat and flour (grain equivalent) recorded as having been purchased and sold by the signatory countries under terms of the International Wheat Agreement during year beginning August 1949 and 1950.

GRAINS

TABLE 196.—Rice, rough basis: Production, exports, and imports, United States, 1910-50

Year ¹	Production	Exports ²	Imports	Exports as percentage of production	Imports as percentage of production
	1,000 100-lb. bags	1,000 100-lb. bags	1,000 100-lb. bags	Percent	Percent
1910	11,129	487	3,382	4	30
1911	10,198	639	3,079	6	30
1912	10,665	630	3,598	6	34
1913	10,894	363	4,701	3	43
1914	10,565	1,285	4,491	12	43
1915	11,748	1,976	4,282	17	36
1916	17,795	2,938	3,500	17	20
1917	18,621	3,181	7,388	20	47
1918	17,999	5,129	5,892	17	33
1919	19,310	7,851	2,901	41	15
1920	23,242	7,142	1,568	31	7
1921	17,873	6,522	1,192	37	7
1922	19,748	8,005	1,126	32	6
1923	14,897	5,690	619	25	4
1924	14,689	1,815	934	12	6
1925	14,866	1,780	2,136	5	14
1926	18,911	4,931	1,151	26	6
1927	20,024	5,018	715	25	4
1928	19,725	6,382	596	32	3
1929	17,790	4,690	506	26	3
1930	20,218	4,552	575	23	3
1931	20,076	4,450	332	22	2
1932	18,729	2,879	351	15	2
1933	16,943	1,633	622	10	4
1934	17,371	1,986	1,304	11	7
1935	17,753	1,369	947	8	5
1936	22,419	840	2,945	4	13
1937	24,040	5,024	1,723	21	7
1938	23,625	5,582	1,093	24	5
1939	24,328	4,936	788	20	3
1940	24,495	5,371	375	22	2
1941	23,095	7,323	139	32	1
1942	29,082	5,837	147	24	1
1943	27,264	7,997	92	27	(3)
1944	30,974	12,548	6	41	(3)
1945	30,668	12,629	161	41	1
1946	32,497	14,001	58	43	(3)
1947	35,217	14,719	99	42	(3)
1948	38,275	14,770	73	39	(3)
1949	40,747	13,576	68	33	(3)
1950	38,689	13,087	584	34	2

¹For exports and imports, year beginning July 1.²Include USDA deliveries and shipments for military civilian supply program, 1944-49.³Less than 0.5 percent.

Bureau of Agricultural Economics.

TABLE 197.—Rice, in terms of milled: Exports from the United States, by country of destination, averages 1935-39 and 1940-44, annual 1945-50¹

Country	Year beginning July 1							
	1935-39	1940-44	1945	1946	1947	1948	1949	1950 ²
	1,000 pounds	1,000 pounds	1,000 pounds	1,000 pounds	1,000 pounds	1,000 pounds	1,000 pounds	1,000 pounds
Europe:								
Greece	8,908	2,068	2,039	66	8,689	21,968	23,101	29,465
United Kingdom	7,854	37,957	451	0	210	48	1	0
Belgium	8,007	0	951	113	114	3,853	27,077	18,431
France	3,301	1,386	2,555	32	2,375	302	0	6
Germany	1,055	0	0	0	205	4,568	2,305	74
Sweden	3,324	4,621	0	1	2	10	0	27
Netherlands	5,022	4,245	90	9	59	34	1,165	231
Norway	1,082	0	0	0	1	0	2	1
Italy	1,465	0	3	31	42	52	100	3
Denmark	1,198	2	0	1	6	2,250	155	225
Switzerland	975	4,569	(3)	11	6	3,902	10,903	9,944
Other ⁴	2,186	26,150	12,064	889	10,093	19,293	5,929	644
Total	44,359	80,998	18,153	1,153	21,804	58,269	70,738	59,051
Canada	12,200	34,038	30,058	23,759	55,994	542,700	547,203	539,738
Latin American Republics:								
Cuba	146,873	315,030	341,903	454,551	546,478	492,691	525,069	732,328
Chile	6,403	200	0	0	0	0	(8)	1
Colombia	355	(6)	0	1	100	131	0	54
Venezuela	597	2,286	161	271	547	10,400	25,430	32,880
Argentina	3,103	1,363	0	(3)	0	0	0	0
Panama Canal Zone	975	(6)	4,518	251	3,598	4,679	3,204	44
Other	2,003	3,124	2,585	1,266	1,128	1,444	8,349	273
Total	159,334	322,003	349,187	456,440	551,851	509,345	562,052	765,580
Netherlands Antilles	189	523	843	446	356	1,059	2,142	2,357
British West Indies	48	3,719	10,041	2,044	11,191	11,035	14,743	2,288
French West Indies	91	1,163	1,361	0	0	1,448	14,924	1,486
Liberia	(8)	3,698	3,472	5,040	3,361	3,360	672	2
Philippine Republic	486	195	167,882	272,420	40	84,370	43,100	0
China	(8)	(8)	65,589	49,234	202,784	80,961	0	0
Indonesia	(8)	(8)	60,140	0	1,000	88,561	173,192	400
Saudi Arabia	(6)	(6)	(8)	3,690	12,945	14,158	7,892	9,847
Japan	8	(8)	0	6,032	130	2,360	65,591	90,976
Other countries ⁵	398	9,408	7,380	20,622	51,288	16,370	11,237	7,232
Grand total	217,112	455,745	712,086	841,080	910,724	913,997	1,013,425	978,957

¹Includes "paddy" in terms of cleaned rice.²Preliminary.³Less than 500 pounds.⁴Includes exports to U.S.S.R., which averaged 25,630,000 pounds during 1940-44 and totaled 8,130,000 pounds in 1945; exports to Austria totaling 8,885,000 pounds in 1947, 17,742,000 in 1948, and 4,679,000 during 1949.⁵Includes Newfoundland and Labrador.⁶If any, included in other Latin American Republics.⁷Includes 6,137,000 pounds to Bolivia.⁸If any, included in "Other countries".⁹Includes 18,233,000 pounds to Hong Kong in 1946; and 48,817,000 and 9,409,000 pounds to Korea in 1947 and 1948, respectively.

Office of Foreign Agricultural Relations.

GRAINS

TABLE 198.—Rice, rough basis: Production in specified countries, averages 1930-34 to 1940-44, annual 1948-50¹

Country	1930-34	1935-39	1940-44	1948	1949	1950
	Million pounds	Million pounds	Million pounds	Million pounds	Million pounds	Million pounds
North and Central America:						
Costa Rica	39.2	37.3	39.1	40.7	48.3	49.2
El Salvador	23.8	36.2	53.2	70.2	42.3	47.1
Mexico	156.5	182.8	239.8	359.1	407.1	316.0
Panama Republic	45.2	72.0	104.0	166.1	174.0	189.7
United States	1,871.0	2,243.3	2,738.2	3,827.5	4,074.7	3,658.9
Cuba	41.5	43.1	71.4	135.0	134.0	167.0
Dominican Republic	44.4	65.2	118.0	123.7	131.8	134.1
Trinidad	8.1	13.5	20.3	40.7	60.6	--
Estimated total	2,509.4	2,802.9	3,545.2	4,951.6	5,241.3	5,016.0
Europe:						
Bulgaria	35.6	46.8	66.1	(2)	(2)	(2)
France	1.0	1.4	1.6	22.0	49.6	101.4
Greece	3.4	9.2	6.3	19.8	46.8	70.5
Italy	1,536.5	1,692.9	1,707.0	1,543.2	1,488.1	1,631.4
Portugal	61.8	152.9	170.8	201.9	170.9	288.0
Spain	522.0	477.0	522.0	518.1	617.0	650.0
Estimated total	2,516.6	2,392.6	2,507.8	2,474.8	2,545.7	2,918.3
U.S.S.R.	465.3	750.1	697.5	(2)	(2)	(2)
Asia:						
Iran	1,008.6	836.0	550.1	771.5	615.7	697.5
Iraq	348.8	503.0	487.2	771.6	485.0	551.2
Turkey	150.0	206.1	172.9	198.6	192.3	170.0
Burma	16,118.2	15,683.3	12,375.0	10,702.0	11,400.0	11,504.6
China	108,450.8	110,372.0	99,000.0	105,300.0	98,100.0	103,500.0
Taiwan	3,460.3	5,845.3	3,128.3	3,293.1	3,825.5	4,087.0
Manchuria	671.5	1,430.4	1,545.0	1,000.0	800.0	1,530.0
Indochina	10,536.5	14,396.0	12,825.0	12,825.0	12,150.0	12,000.0
India	106,684.9	74,740.0	73,650.0	75,994.0	77,285.1	70,000.0
Japan	24,949.6	26,793.1	25,003.9	26,436.0	25,701.6	26,443.0
Korea ²	7,242.3	6,658.3	8,176.0	7,764.9	6,834.6	6,467.6
Malayan Federation	1,141.0	1,217.1	1,125.0	1,092.2	1,546.9	1,375.0
Java and Madura	12,462.1	14,126.0	12,892.6	13,260.0	12,800.0	14,280.0
Pakistan	(4)	24,339.8	25,274.3	28,346.7	27,358.1	27,559.8
Philippine Republic	4,726.0	4,719.5	4,960.0	5,492.2	5,745.2	5,721.0
Thailand	10,413.1	9,569.5	10,900.0	12,100.0	14,735.0	14,950.7
Estimated total	305,497.4	320,750.3	302,524.4	321,098.2	311,964.5	313,367.4
South America:						
Argentina	47.4	140.0	254.4	267.6	287.7	368.2
Brazil	2,654.0	2,989.1	4,285.6	5,000.0	7,000.0	6,600.0
British Guiana	156.0	160.2	162.5	210.1	241.6	(2)
Chile	0.8	45.7	235.9	183.9	185.3	66.8
Colombia	112.9	141.4	267.6	490.0	457.8	531.4
Ecuador	99.6	146.0	254.2	372.6	211.5	250.0
Paraguay	10.7	8.6	26.4	30.9	59.7	44.1
Peru	204.8	203.0	302.2	335.3	241.2	386.9
Surinam	48.5	77.0	80.7	127.6	110.9	110.0
Uruguay	9.2	38.9	37.2	99.1	86.1	96.8
Venezuela	2.5	2.3	12.4	30.9	27.1	55.1
Estimated total	3,372.3	3,978.5	5,964.6	7,787.3	8,932.7	8,837.6
Africa:						
Egypt	939.4	1,495.8	1,622.2	2,893.4	2,574.7	2,736.2
French West Africa	813.9	942.1	1,111.5	(2)	(2)	(2)
Madagascar	1,613.7	1,396.8	1,572.9	1,654.3	1,703.1	1,767.6
Sierra Leone	405.7	412.3	(2)	604.1	(2)	(2)
Estimated total	3,933.3	4,925.6	5,840.2	8,155.3	8,202.4	8,411.7
Oceania:						
Australia	72.6	95.3	111.1	115.0	159.9	174.0
Fiji	21.6	19.4	45.3	58.0	(2)	(2)
Estimated total	99.0	121.7	176.6	210.1	251.0	265.1
Estimated world total	318,013.3	336,701.7	321,256.3	345,437.8	337,987.6	339,716.1

¹Crops harvested in Northern Hemisphere countries during the latter part of the year, together with those harvested in Asia, principally from November to May, are combined with crops harvested in Southern Hemisphere countries during the first part of the following year.

²Not available.

³South Korea only for 1948-50.

⁴Included with India.

Office of Foreign Agricultural Relations.

RICE

175

TABLE 199.—Rice, in terms of milled: Exports from specified countries, average 1936-40, annual 1946-50

Country	1935-40	1946	1947	1948	1949	1950
	1,000 pounds	1,000 pounds	1,000 pounds	1,000 pounds	1,000 pounds	1,000 pounds
North and Central America:						
Canada	2,525	3	6	489	1,416	3,214
Costa Rica	0	1,000	1	1,623	0	0
El Salvador	2,641	547	6,032	4,327	5,322	18
Guatemala	(1)	0	1,153	239	0	(1)
Honduras	1	728	4,856	3,121	1,822	(1)
Mexico	18,555	3	22,090	63,049	90,859	60,554
Nicaragua	150	11,288	8,023	8,067	21,361	4,544
United States	235,205	772,582	963,002	888,585	1,135,904	1,085,147
Dominican Republic	165	8,397	1	506	2,030	3
Haiti	1	2,357	1,544	219	0	2
Total ²	259,775	796,858	1,008,671	951,202	1,289,794	1,153,482
Europe:						
Belgium	29,249	22	16	2,491	326	157
France	31,122	8	138	14	47	4,610
Germany	38,288	(1)	(1)	(1)	0	0
Italy	356,639	2	0	44,990	348,439	493,203
Netherlands	187,911	0	46	33	1,429	58,069
Poland	20,315	0	(1)	(1)	(1)	(1)
Portugal	186	675	46	21,766	26	4
Rumania	1,303	(1)	(1)	(1)	(1)	(1)
Spain	11,695	14,291	19,635	17,775	10,384	4,497
United Kingdom	12,202	12,224	(1)	325	(1)	(1)
Total ²	671,775	27,222	20,031	114,555	397,736	595,032
U.S.S.R.	2,403	(1)	(1)	(1)	(1)	(1)
Asia:						
Aden	42,015	(1)	(1)	7,055	8,393	(1)
Iran	64,129	130,454	27,172	3,215	35,935	(1)
Iraq	13,029	5,203	3,514	478	1,901	(1)
Palestine	2,381	0	(1)	(1)	(1)	(1)
Syria and Lebanon	16	(1)	(1)	1,209	(1)	(1)
Burma	6,535,742	959,829	1,779,012	2,724,947	2,632,452	2,639,358
Ceylon	?	1,096	1,214	2,042	2,025	2,680
China	25,840	1,559	1,871	10,639	(1)	(1)
Manchuria	10,485	(1)	(1)	(1)	(1)	(1)
Taiwan	1,425,861	(1)	880,000	450,000	570,000	80,165
Indochina	3,232,998	160,000	149,429	433,423	227,246	267,215
Hong Kong	502,314	(1)	(1)	(1)	(1)	(1)
India	622,218	4,295	(1)	(1)	(1)	(1)
Pakistan	(3)	(3)	(1)	134,846	6,944	(1)
Japan	231,632	(1)	(1)	(1)	(1)	15,471
Korea	2,587,393	0	(1)	(1)	(1)	197,630
Malaya	369,832	4,354	3,554	1,631	52,248	47,862
Indonesia	73,737	(1)	3,866	772	784	1,865
Philippines Republic	1,316	(1)	127,632	(1)	(1)	21
Thailand	2,920,437	983,913	871,002	1,790,833	2,680,470	3,289,969
Total ²	18,543,276	2,275,705	3,799,649	5,688,571	6,216,400	6,651,277
South America:						
Argentina	467	8,638	5,955	(1)	(1)	(1)
Brazil	83,335	362,422	530,885	474,808	2,322	209,102
British Guiana	34,296	50,671	43,962	39,267	56,475	65,094
Chile	3	76,497	5,954	1,252	18,226	25,340
Colombia	3	14,178	(1)	0	3,309	(1)
Ecuador	25,685	129,789	136,659	138,853	68,122	139,586
Surinam	10,654	(1)	11,141	4,374	21,378	9,359
Uruguay	3,775	1,345	(1)	26,974	8,990	23,682
Total ²	156,269	855,720	734,556	685,528	182,085	473,301
Africa:						
Algeria	4,918	(1)	(1)	(1)	(1)	(1)
Belgian Congo	3,132	22	7,837	2,216	6,250	18,512
Tanganyika	980	157	5,658	14,448	3,472	(1)
Egypt	276,601	448,227	367,083	773,721	756,147	392,819
French West Africa	834	(1)	0	(1)	(1)	1,984
Madagascar	15,942	11,971	3,709	1,034	1,339	5,524
Mauritius	34	(1)	1,873	(1)	(1)	(1)
Mozambique	215	3,164	(1)	4,816	3,259	(1)
Nigeria	(1)	40	6,952	36	(1)	(1)
Angola	3,422	8,857	4,770	11,065	19,694	6,254
Portuguese Guinea	9,834	3,452	3,779	3,578	(1)	(1)
Total ²	318,624	478,561	402,680	811,312	795,248	431,481
Oceania:						
Australia	29,025	53,474	64,344	62,684	54,634	(1)
Total ²	29,285	53,474	64,344	63,000	55,000	75,000
World total	19,963,407	4,286,000	5,030,000	8,314,166	8,906,243	9,362,573

¹Not available.²Total includes allowances for countries not listed and those for which data are not available.³Included in India.

Office of Foreign Agricultural Relations.

GRAINS

TABLE 200.—Rice, in terms of milled: Imports into specified countries, average 1936-40, annual 1946-50

Country	1936-40	1946	1947	1948	1949	1950
	1,000 pounds	1,000 pounds	1,000 pounds	1,000 pounds	1,000 pounds	1,000 pounds
North and Central America:						
British Honduras	2,764	3,426	2,497	2,740	1,760	2,796
Canada	50,958	26,018	38,441	39,286	50,129	59,860
Costa Rica	2,053	11	24	1,100	4,561	3,978
Guatemala	75	567	2	1	2,222	421
Honduras	2,591	1	37	30	1,821	(1)
Mexico	347	3,293	4,460	42	7	2
Panama Republic	12,398	7,222	14,768	11,625	167	29
United States	20,534	3,483	610	2,845	4,168	4,745
Bahamas	3,809	2,270	1,669	2,205	2,011	4,138
Barbados	20,675	16,059	13,432	14,350	18,298	(1)
Cuba	444,612	330,464	620,639	517,715	598,286	640,874
Dominican Republic	7,989	(1)	8,167	511	201	(1)
Guadeloupe	15,467	8,349	10,040	12,802	14,493	(1)
Haiti	2,359	(1)	(1)	826	1,213	173
Jamaica	41,798	14,947	11,521	17,472	18,014	(1)
Martinique	6,508	5,240	7,013	3,509	5,368	(1)
Trinidad	42,376	24,173	21,959	27,229	30,529	(1)
Total²	690,821	454,523	760,175	679,237	775,408	833,373
Europe:						
Austria	62,366	(1)	1,127	7,596	32,793	7,159
Belgium	140,798	7,870	36,251	21,493	60,743	110,193
Czechoslovakia	84,892	(1)	4,590	(1)	(1)	(1)
Denmark	19,082	5	5	2,159	2,868	5,169
Ireland	7,909	0	(1)	(1)	7,682	6,119
Finland	31,723	7	4	44	13,219	(1)
France	1,239,561	10,478	24,778	75,733	93,880	284,056
Germany	483,556	(1)	(1)	61,729	104,559	275,822
Greece	63,719	77	23,589	16,957	46,932	34,050
Hungary	43,436	(1)	(1)	(1)	(1)	(1)
Iceland	1,249	723	979	1,116	(1)	(1)
Italy	1,400	0	1,653	0	2,076	(1)
Netherlands	378,363	0	1,649	10,412	64,319	187,331
Norway	11,137	3	1	430	9,070	(1)
Poland	92,923	1,638	(1)	(1)	(1)	(1)
Portugal	16,641	3,955	29,073	15,712	12,482	31,252
Rumania	46,597	(1)	(1)	(1)	(1)	(1)
Spain	81,733	73	6,736	128	(1)	(1)
Sweden	33,374	52	17	1,464	9,323	46,625
Switzerland	58,594	178	20,946	47,847	47,735	111,953
United Kingdom	311,174	16,585	10,361	94,377	117,139	126,303
Yugoslavia	45,169	(1)	(1)	(1)	(1)	(1)
Total²	3,275,659	45,691	156,557	399,034	679,849	1,194,765
U. S. S. R.	94,300	(1)	(1)	(1)	(1)	(1)
Asia:						
Aden	49,998	(1)	(1)	11,464	11,243	(1)
Iran	1,252	179	55	40	(1)	(1)
Iraq	84	3,935	4,026	(1)	882	(1)
Israel	41,020	16,499	(1)	16,964	15,799	(1)
Syria and Lebanon	37,646	26,465	(1)	47,059	11,735	48,501
Turkey	158	(1)	24	565	1,259	388
British Borneo	128,806	(1)	(1)	70,547	57,099	61,729
Ceylon	1,219,294	568,284	581,062	917,056	889,640	1,098,490
China	870,994	460,000	673,020	850,000	900,000	235,000
Manchuria	178,904	(1)	(1)	(1)	(1)	(1)
Taiwan	8,321	(1)	(1)	(1)	(1)	(1)
Indochina	11,519	(1)	(1)	(1)	(1)	(1)
Hong Kong	1,075,402	(1)	(1)	248,959	159,545	(1)
India	3,726,689	630,000	1,121,857	1,959,021	1,719,659	774,070
Japan	4,122,395	35,024	6,129	125,998	287,525	1,479,730
Korea	72,735	0	83,700	170,208	0	(1)
Malaya	1,746,239	540,000	523,437	1,009,847	1,161,113	1,024,428
Indonesia	499,118	(1)	260,984	404,495	790,098	755,073
Pakistan	(1)	(1)	(1)	12,086	44,800	96,768
Philippine Republic	130,886	258,236	276,419	254,797	320,895	10,844
Portuguese India	54,736	(1)	(1)	24,251	22,266	39,683
Total²	15,693,584	3,104,543	4,753,363	6,194,735	6,450,818	6,144,514
South America:						
Argentina	52,286	1	(1)	(1)	(1)	(1)
Bolivia	18,371	25,079	9,469	20,005	25,686	(1)
Chile	24,107	(1)	(1)	(1)	(1)	(1)
Colombia	29,614	1,029	13,452	3,845	165	8,267
French Guiana	2,692	1,870	913	1,992	1,470	(1)
Paraguay	327	101	0	1	575	215
Peru	44,742	6,702	(1)	12,218	(1)	(1)
Uruguay	191	4,723	(1)	(1)	(1)	(1)
Venezuela	32,924	33,995	29,235	22,003	43,907	60,803
Total²	205,287	73,500	53,069	60,430	63,786	225,965

See footnotes at end of Table 200, page 177.

SB-412 (1963)

USDA STATISTICAL BULLETINS

UPDATA

UNITED STATES FARM PRODUCTS IN FOREIGN TRADE

3 OF 3

TABLE 200.—Rice, in terms of milled: Imports into specified countries, average 1936-40, annual 1946-50—Continued

Country	1936-40	1946	1947	1948	1949	1950
	1,000 pounds	1,000 pounds	1,000 pounds	1,000 pounds	1,000 pounds	1,000 pounds
Africa:						
Algeria	65,224	4,435	(1)	14,087	3,373	11,684
Sudan	6,719	4,669	5,078	14,467	9,769	9,398
Belgian Congo	611	7,870	(1)	(1)	(1)	40
Tanganyika	21,805	45	0	0	0	(1)
Zanzibar	29,033	222	1,392	4,285	2,425	(1)
Gambia	11,245	0	(1)	4,155	1,764	(1)
Egypt	4,150	9	1	2	0	191
Italian Somaliland	12,690	(1)	(1)	280	359	(1)
French Equatorial Africa	6,554	1,116	3,907	5,395	7,941	4,169
French Morocco	54,719	3,086	441	8,777	4,189	7,715
Cameroon	6,206	2	1,056	1,389	15	12,613
French West Africa	190,336	7,110	65,871	103,938	82,448	122,836
Gold Coast	24,942	0	0	0	(1)	(1)
Liberia	5,556	1,478	(1)	4,389	4,630	2,304
Madagascar	3,848	0	1,204	25,818	1,998	0
Mauritius	123,091	41,076	46,224	67,564	71,679	66,138
Mozambique	16,341	3	2,136	0	0	(1)
Nigeria	21,376	111	4	4	(1)	(1)
Reunion	67,465	23,596	19,246	60,352	30,915	34,500
Seychelles Islands	5,990	653	3,741	3,086	2,255	(1)
Southern Rhodesia	2,449	1,513	623	2,182	1,479	(1)
Tunisia	45,418	11	(1)	5,308	(1)	(1)
Union of South Africa	139,021	31,290	(1)	(1)	33,630	1,280
Total²	923,302	148,040	116,586	369,069	294,422	333,612
Oceania:						
Australia	5,268	2	(1)	(1)	(1)	(1)
New Guinea	21,640	(1)	(1)	13,348	12,566	(1)
French Oceania	3,047	463	2,914	2,833	3,536	1,911
New Caledonia	7,183	2,328	4,134	7,566	4,125	(1) ³
New Zealand	8,542	2,627	4,234	4,510	4,850	(1)
Western Samoa	1,314	500	1,046	661	289	(1)
Total²	101,077	42,170	47,378	39,586	36,006	29,300
World total	19,224,000	3,940,000	6,095,000	7,782,221	8,327,291	8,631,749

¹Not available.²Total includes allowances for countries not listed and those for which data are not available.³Included in India.

Office of Foreign Agricultural Relations.

MEATS

TABLE 201.—Meat and meat products: Value of exports from the United States, selected years, 1910-50

Year	Exports	Year	Exports
	<i>1,000 dollars</i>		<i>1,000 dollars</i>
1910	127,503	1935	28,323
1911	155,865	1936	25,426
1912	144,422	1937	34,570
1913	127,486	1938	28,470
1914	137,738	1939	31,732
1925	118,261	1943	618,606
1926	98,713	1944	554,842
1927	64,125	1945	289,540
1928	57,722	1946	341,802
1929	78,726	1947	156,500
1930	65,612	1948	56,890
1931	25,553	1949	49,577
1932	18,967	1950	41,796
1933	25,507		
1934	35,168		

Bureau of Agricultural Economics.

BEEF, VEAL, MUTTON, AND LAMB

179

TABLE 202.—Meats (beef, veal, mutton, and lamb): Exports from the United States, 1910-50

Year	Beef and veal			Mutton and lamb, except canned	Other canned meat ¹
	Fresh or frozen	Pickled or cured	Canned		
	Million pounds	Million pounds	Million pounds	Million pounds	Million pounds
1910	56	35	12	2	--
1911	39	42	11	3	--
1912	9	29	8	3	--
1913	7	25	4	5	--
1914	31	24	31	4	--
1915	263	43	71	4	--
1916	182	37	54	3	--
1918	216	98	65	3	--
1919	314	44	141	2	--
	174	43	54	3	--
1920	90	26	24	4	--
1921	10	25	6	8	--
1922	4	26	3	2	7
1923	3	23	2	2	9
1924	3	22	1	1	8
1925	3	21	2	1	6
1926	2	20	3	1	3
1927	2	15	3	1	3
1928	2	9	2	1	3
1929	3	11	3	1	2
1930	3	15	2	1	3
1931	2	13	1	1	2
1932	2	10	1	(2)	1
1933	3	13	1	(2)	1
1934	3	14	2	1	1
1935	5	6	2	1	1
1936	4	6	2	(2)	2
1937	4	5	3	1	2
1938	5	7	2	(2)	2
1939	6	7	(1)	(2)	2
1940	8	8	1	1	2
1941	9	10	9	1	45
1942	6	7	9	5	41
1943	26	10	3	124	370
1944	19	7	3	25	215
1945	47	6	39	10	328
1946	261	4	160	11	3456
1947	137	9	13	7	314
1948	4	7	3	2	17
1949	4	12	4	1	7
1950	3	11	2	(2)	4

¹Not separately reported prior to 1922. Includes canned mutton and lamb.²Less than 500,000 pounds.³Includes Tushonka exports of 166,658,966 pounds in 1945; 80,183,028 pounds in 1946, and 4,312,222 pounds in 1947.

Bureau of Agricultural Economics. Compiled from official records of the U.S. Department of Commerce and U.S. Department of Agriculture.

MEATS

TABLE 203.—Beef and veal, fresh or frozen: Exports from the United States by country of destination, average 1942-44, annual 1945-50

Country	Year beginning July 1						
	1942-44	1945	1946	1947	1948	1949	1950 ¹
	1,000 pounds	1,000 pounds	1,000 pounds	1,000 pounds	1,000 pounds	1,000 pounds	1,000 pounds
Europe:							
United Kingdom	14,261	97,746	81,020	47,194	1	4	7
Belgium and Luxembourg	0	75,085	8,798	10,233	0	0	0
France	0	66,190	5,915	1	0	0	0
Netherlands	0	37,540	607	(2)	0	22	(2)
Other	3	0	5	4,021	1	2	(2)
Total	14,244	276,531	96,545	61,449	2	28	7
Latin American Republics:							
Canal Zone	0	1,712	415	240	210	128	55
Panama Republic	0	6	15	76	22	38	32
Mexico	47	29	21	6	0	0	0
Cuba	0	0	22	87	19	17	44
Other	14	0	15	164	486	894	407
Total	61	1,746	484	573	737	1,077	538
Canada	30	15	251	46	⁵ 156	⁵ 338	³ 285
Netherlands Antilles	496	643	777	241	312	214	338
British West Indies	383	614	265	297	200	171	291
French West Indies	19	0	101	0	0	0	0
Saudi Arabia	111	473	515	1,179	1,255	1,459	231
Bahrain	144	192	120	204	221	167	6
Philippine Republic	0	0	176	874	343	138	28
Liberia	6	0	5	3	5	18	28
Other countries	450	71	336	222	283	499	260
Grand total	15,924	280,233	99,575	65,048	3,514	4,109	2,014

¹Preliminary.²Less than 500 pounds.³Includes Newfoundland and Labrador.

Bureau of Agricultural Economics.

BEEF

181

TABLE 204.—Beef, canned: Exports from the United States by country of destination, average 1940-44, Annual 1945-50

Country	Year beginning July 1						
	1940-44	1945	1946	1947	1948	1949	1950 ¹
	1,000 pounds	1,000 pounds	1,000 pounds	1,000 pounds	1,000 pounds	1,000 pounds	1,000 pounds
Europe:							
United Kingdom	2,759	38	8	48	31	11	2
U.S.S.R.	1,542	31,504	9,240	0	0	0	0
Belgium and Luxembourg	(2)	1,757	3	4	1	146	0
Germany	(2)	12	44	21	76	117	(5)
Switzerland	(2)	15	0	1	19	13	11
Azores	(2)	0	2	2	0	0	800
Greece	(2)	20,730	7,367	6,852	3,592	1,669	0
Czechoslovakia	(2)	24,061	4,478	0	0	0	0
Yugoslavia	(2)	21,635	4,324	0	0	0	0
Poland and Danzig	(2)	18,294	4,648	4	0	0	0
France	(2)	14,339	7	4	0	0	0
Italy	(2)	3,263	6,286	13	(3)	4	1
Austria	(2)	2,215	6,291	5	8	3	0
Other	25	6	3	8	2	0	0
Total	4,306	139,667	42,701	6,762	3,739	1,965	614
Latin America:							
Canal Zone	16	97	184	60	117	73	54
Panama Republic	11	24	20	25	12	17	44
Brazil	4	(3)	2	14	0	0	1
Venezuela	12	67	94	266	156	291	75
Other	34	48	93	119	43	52	90
Total	77	236	395	504	328	433	264
Canada⁴	280	82	58	16	(5)	15	19
Netherlands Antilles	89	42	37	72	23	46	93
British West Indies	44	179	51	45	14	5	(3)
French West Indies	17	73	5	11	0	1	0
Palestine and Israel	(5)	0	0	62	18	166	424
Saudi Arabia	(5)	67	73	167	53	15	43
Indonesia	(5)	4,522	10,521	88	78	37	15
Philippine Republic	(5)	48	63	272	110	93	74
Japan	(5)	0	1	41	69	74	78
China	(5)	3,208	2	1,066	0	43	40
Union of South Africa	56	2	38	140	82	0	0
British West Africa	47	15	0	0	0	0	0
Egypt	46	0	0	0	0	0	0
Other countries	234	119	138	95	65	5	2
Grand total	5,200	150,460	54,104	9,351	4,579	2,892	1,668

¹Preliminary.²If any, included with other Europe.³Less than 500 pounds.⁴Includes Newfoundland and Labrador.⁵If any, included with "Other countries."

Office of Foreign Agricultural Relations.

TABLE 205.—Beef, canned: Imports into the United States, by country of origin, averages 1935-39 and 1940-44, Annual 1945-50

Country	Year beginning July							
	1935-39	1940-44	1945	1946	1947	1948	1949	1950 ¹
	Million pounds	Million pounds	Million pounds	Million pounds	Million pounds	Million pounds	Million pounds	Million pounds
Brazil	11.2	12.6	0.4	0	7.4	22.0	8.0	7.9
Paraguay	3.4	6.4	3.2	0	0	3.3	3.0	5.9
Uruguay	31.6	16.1	1.6	0	9.6	27.7	28.9	20.6
Argentina	37.1	49.5	22.0	4.1	57.9	69.8	51.2	127.4
Other countries	C.U.	0.2	C.U.	0	0	0.4	0.1	0.9
Total	83.3	87.8	27.3	4.1	74.9	116.2	85.3	160.7

¹Preliminary.

Office of Foreign Agricultural Relations.

MEATS

TABLE 206.—Pork and pork products: Exports from the United States, 1910-50

Year	Fresh or frozen pork	Bacon and sides	Ham and shoulders, cured	Other pork, pickled or salted	Canned pork	Sausage, except canned	Canned sausage ¹
	Million pounds	Million pounds	Million pounds	Million pounds	Million pounds	Million pounds	Million pounds
1910	1	128	131	41	4	4	—
1911	2	168	190	51	5	6	—
1912	3	192	176	54	5	3	21
1913	3	213	172	54	4	6	1
1914	1	184	142	37	3	4	1
1915	24	522	266	59	8	8	5
1916	55	593	287	55	7	7	7
1917	49	578	243	39	5	11	5
1918	12	1,103	537	37	5	6	5
1919	27	1,190	597	34	6	14	6
1920	36	637	185	39	2	11	7
1921	56	415	232	33	1	6	3
1922	17	342	290	39	3	8	2
1923	55	457	372	42	3	8	3
1924	33	305	305	28	3	9	4
1925	20	216	232	27	5	4	8
1926	16	168	164	29	6	4	4
1927	8	115	123	29	7	4	4
1928	2	124	124	33	8	3	2
1929	14	149	126	45	10	4	2
1930	18	97	120	31	12	3	1
1931	10	39	85	16	11	3	1
1932	8	19	15	15	9	2	1
1933	14	22	79	17	11	3	1
1934	37	19	55	18	12	2	1
1935	10	6	55	8	9	2	1
1936	3	5	42	11	8	1	1
1937	4	3	40	9	7	1	1
1938	9	11	52	14	9	1	1
1939	31	16	56	15	9	1	2
1940	40	14	17	16	7	2	1
1941	7	79	67	63	52	3	77
1942	75	303	71	71	231	5	391
1943	319	114	149	267	242	1	397
1944	541	125	82	247	125	2	256
1945	229	40	57	309	72	1	392
1946	75	31	10	78	328	3	358
1947	11	3	5	26	314	3	37
1948	4	5	5	10	5	1	2
1949	14	12	6	21	7	1	4
1950 ⁴	4	28	9	12	5	1	3

¹Not separately reported before July 1, 1912.²July-December.³Calendar year.⁴Preliminary.

Bureau of Agricultural Economics. Compiled from official records of the U.S. Department of Agriculture.

PORK

183

TABLE 207.--Pork, fresh or frozen: Exports from the United States, by country of destination, averages 1935-39 and 1940-44, annual 1945-50

Country	Year beginning July 1							
	1935-39	1940-44	1945	1946	1947	1948	1949	1950 ¹
	1,000 pounds	1,000 pounds	1,000 pounds	1,000 pounds	1,000 pounds	1,000 pounds	1,000 pounds	1,000 pounds
Europe:								
United Kingdom	5,162	232,124	32,393	8,423	14	5,951	4,034	15
Netherlands	(2)	(2)	1,783	1,727	0	0	12	0
Belgium-Luxembourg	(2)	(2)	17,246	3,733	0	15	0	0
France	(2)	(2)	5,427	8,298	0	0	0	0
Germany	(2)	(2)	(2)	(2)	113	0	70	3
Switzerland	(2)	(2)	(2)	1,567	198	0	0	0
Other	205	30	1	2	(3)	0	4	0
Total	5,367	232,154	56,950	23,743	322	5,966	4,120	15
Latin American Republics:								
Panama Canal Zone	4,074	1,175	897	1,474	1,116	1,115	686	649
Panama Republic			55	6	68	115	15	23
Cuba	79	29	1	25	105	02	186	104
Mexico	(5)	159	200	36	2	2	20	1
Venezuela	(8)	(6)	0	1	49	228	512	516
Other	55	11	0	3	0	6	9	9
Total	1,207	1,456	1,109	1,609	1,387	1,448	1,436	1,515
Canada								
Canada	9,233	1,822	509	2,893	1,471	2,968	1,177	8,468
Newfoundland and Labrador	226	366	32	0	54			
Netherlands Antilles	191	326	427	507	139	156	168	406
British West Indies	130	272	29	114	33	42	49	124
French West Indies	0	1	0	0	0	0	0	0
Philippine Republic	215	42	0	55	145	72	29	26
Saudi Arabia	(2)	(2)	0	0	65	169	20	90
Sweden	(2)	(2)	51	32	15	39	16	3
Japan	(2)	(2)	0	0	21	10	15	8
Taiwan	(2)	(2)	0	0	0	0	802	1
Liberia	(2)	(2)	0	2	(3)	3	10	18
Other countries	51	72	3	3	6	14	58	15
Grand total	16,620	236,511	59,019	28,945	3,668	10,858	7,952	10,681

¹Preliminary.²If any, included with other Europe.³Less than 500 pounds.⁴Not separately classified prior to Jan. 1, 1938.⁵If any, included with other Latin American Republics.⁶If any, included with "Other countries."

Bureau of Agricultural Economics and Office of Foreign Agricultural Relations.

MEATS

TABLE 208.—Pork, pickled or salted: Exports from the United States, by country of destination, averages 1935-39 and 1940-44, annual 1945-50

Country	Year beginning July 1							
	1935-39	1940-44	1945	1946	1947	1948	1949	1950 ¹
	1,000 pounds	1,000 pounds	1,000 pounds	1,000 pounds	1,000 pounds	1,000 pounds	1,000 pounds	1,000 pounds
Europe:								
United Kingdom	1,592	27,244	237	0	0	0	1	0
Norway	120	221	1,028	39	90	105	114	210
Germany	48	0	0	0	1,697	5,847	2,493	94
Belgium	194	874	1,370	1,301	0	11	3	24
Sweden	122	898	111	1,052	0	0	0	0
Finland	116	255	0	0	0	0	0	0
Italy	12	0	5,068	13,320	2,200	0	0	0
Poland and Denmark	(3)	283	11,525	3,130	0	0	0	0
Czechoslovakia	(3)	897	6,750	2,963	0	0	0	0
Austria	(3)	(3)	4,708	5,357	0	0	0	0
U. S. S. R.	(3)	105,680	3,389	9,737	0	0	0	0
Netherlands	(3)	(3)	(3)	(3)	0	0	4,927	876
Other	361	757	11,156	680	0	0	0	0
Total	2,587	137,297	45,340	37,579	3,987	5,963	7,538	1,204
Latin-American Republics:								
Cuba	1,279	2,529	5,623	6,330	6,620	2,342	3,320	1,716
Haiti	114	34	10	5	24	24	34	(4)
Canal Zone	181	244	70	134	132	193	259	258
Panama Republic	28	40	(5)	76	220	111	218	261
Other	28	18	9	9	50	15	24	59
Total	1,602	2,865	5,712	6,554	7,046	2,685	3,855	2,294
Canada								
Canada	2,677	4,237	95	448	371	4,013	3,922	3,355
Newfoundland and Labrador	3,116	3,819	4,299	3,283	2,149	322	2,763	434
British West Indies	1,550	1,436	235	251	239	0	80	0
French West Indies	150	751	0	285	90	0	0	0
Netherlands Antilles	168	280	42	43	118	176	321	281
Other countries	291	431	72	188	177	77	265	157
Grand total	12,141	150,516	55,790	48,611	14,197	13,236	18,744	7,725

¹Preliminary.²Exports were made only in 1944.³If any, included with other Europe.⁴If any, included with other Latin-American Republics.⁵Less than 500 pounds.

Bureau of Agricultural Economics.

TABLE 209.—Pork, canned: Exports from the United States, by country of destination, averages 1935-39 and 1940-44, annual 1945-50

Country	Year beginning July 1							
	1935-39	1940-44	1945	1946	1947	1948	1949	1950 ¹
	1,000 pounds	1,000 pounds	1,000 pounds	1,000 pounds	1,000 pounds	1,000 pounds	1,000 pounds	1,000 pounds
Europe:								
United Kingdom	6,877	56,423	10,722	91	157	54	20	6
U. S. S. R.	(2)	58,431	9,306	10,494	1	0	0	0
Italy	(2)	5,101	1,469	5,367	77	10	4	3
France	(2)	(2)	16,318	215	10	7	3	2
Yugoslavia	(2)	(2)	9,443	489	(3)	1	0	0
Czechoslovakia	(2)	(2)	6,559	3,321	4	0	0	0
Poland and Danzig	(2)	(2)	5,478	8,377	0	0	(2)	0
Belgium-Luxembourg	(2)	(2)	4,722	1,904	1	0	61	23
Netherlands	(2)	(2)	2,253	177	(3)	2	2	17
Greece	(2)	(2)	812	1,944	1,126	3	35	1
Germany	(2)	(2)	25	71	243	66	77	(2)
Austria	(2)	(2)	1,219	4,717	18	2	11	0
Other	52	264	45	159	84	26	46	5
Total	8,929	120,239	70,399	37,326	1,721	231	261	57
Latin American Republics:								
Central Zone	207	244	211	497	297	361	197	174
Panama Republic		177	146	103	176	153	282	203
Mexico	(4)	89	186	173	46	1	112	63
Guatemala	(4)	(4)	19	18	38	40	51	57
Honduras	(4)	(4)	20	22	24	21	23	31
Cuba	(4)	62	245	300	758	816	1,314	1,152
Haiti	(4)	(4)	10	9	16	13	39	24
Dominican Republic	(4)	(4)	26	16	55	31	98	68
Colombia	(4)	(4)	70	50	58	41	26	91
Venezuela	162	245	312	512	1,515	1,633	2,478	1,401
Other	229	171	63	76	66	70	50	68
Total	618	1,008	1,294	1,780	3,029	3,180	4,664	3,352
Canada								
Canada	104	83	7	56	8	6	80	8
British West Indies	61	179	142	145	128	91	106	15
Netherlands Antilles	51	161	237	182	139	143	151	163
Saudi Arabia	(6)	(6)	130	91	189	187	141	163
British Malaya	(6)	(6)	112	1	51	0	1	63
Indonesia	(6)	(6)	99	6,029	173	106	23	4
Philippine Republic	415	114	523	612	1,077	920	1,343	563
China	40	1	25	28	0	0	0	0
Japan	(6)	(6)	0	293	65	8	43	36
Liberia	(6)	(6)	21	20	14	16	41	43
Belgian Congo	(6)	(6)	27	22	6	1	11	29
Union of South Africa	(6)	(6)	9	101	281	145	0	0
Other countries	183	618,011	512	155	202	109	125	96
Grand total	8,400	159,796	73,557	46,841	7,083	5,145	6,992	4,634

¹Provisionary.²If any, included with other Europe.³Less than 500 pounds.⁴If any, included with other Latin American Republics.⁵If any, included with "Other countries".⁶Of this amount, India took 7,277,000 pounds; Egypt 7,665,000; Iraq 1,089,000; and Algeria 1,049,000 pounds.

Office of Foreign Agricultural Relations.

MEATS

TABLE 210.—Beacon: Exports from the United States, by country of destination, averages 1910-14, 1925-29 to 1935-39, and 1943-45, annual 1946-50¹

Country	1910-14	1925-29	1930-34	1935-39	1943-45	1946	1947	1948	1949	1950 ²
	1,000 pounds	1,000 pounds	1,000 pounds	1,000 pounds	1,000 pounds	1,000 pounds	1,000 pounds	1,000 pounds	1,000 pounds	1,000 pounds
Austria	1,756	123	4	0	0	0	11	0	(3)	0
Belgium	4,991	3,513	834	341	322	(3)	40	9	33	340
Denmark	172	734	134	10	0	0	0	0	0	3
Finland	3,820	4,385	1,340	106	0	0	0	0	0	0
France	2,489	639	72	83	0	10,959	0	2	0	0
Germany	1,205	10,132	2,080	93	0	0	0	(3)	1,815	2,013
Italy	7,661	7,417	1,816	15	0	9,604	365	(3)	0	0
Netherlands	4,409	2,674	603	4	0	0	(3)	0	10	10,449
Norway	3,637	4,357	452	95	0	0	0	0	79	1,252
Poland	(4)	4,581	494	36	0	1,523	46	0	0	0
Sweden	1,909	5,122	1,827	158	0	0	0	0	0	3
United Kingdom	133,760	62,722	14,051	1,654	49,343	1,073	7	11	9	3
U. S. S. R.	182	17	2	0	13,597	0	0	0	0	0
Canada	4,964	4,987	1,347	486	75	54	320	40	51	1,145
Newfoundland	82	760	379	411	482	161	209	107	90	0
Mexico	265	289	141	35	73	40	11	4	10	3
Panama Republic	348	269	428	5464	43	50	51	59	69	61
Canal Zone	136	443	257	128	86	147	457	414	341	225
British West Indies	7,697	19,654	8,170	1,450	339	341	984	3,192	8,127	11,574
Cuba	6	125	62	74	25	77	65	173	162	173
Venezuela	603	113	149	170	13	50	96	150	97	4
Philippine Republic	2,252	1,655	2,384	757	571	5,746	317	312	437	242
Other countries										
Total	162,474	134,218	35,826	6,634	64,996	31,072	3,181	4,815	11,551	27,782

¹Calendar year except for 1910-14, which is on a fiscal-year basis.²Preliminary.³Less than 500 pounds.⁴Data not comparable; boundaries changed between 1910-14 and 1925-26.⁵Not separately classified prior to Jan. 1, 1938. During 1938-39, average exports to Panama were 208,000 pounds, and to the Canal Zone 296,000 pounds.

Bureau of Agricultural Economics.

TABLE 211.—Hess and shoulders, cured: Exports from the United States, by country of destination, averages 1910-14, 1925-29 to 1935-39, and 1943-45, annual 1946-50¹

Country	1910-14	1925-29	1930-34	1935-39	1943-45	1946	1947	1948	1949	1950 ²
	1,000 pounds	1,000 pounds	1,000 pounds	1,000 pounds	1,000 pounds	1,000 pounds	1,000 pounds	1,000 pounds	1,000 pounds	1,000 pounds
Belgium	7,654	2,548	531	(3)	0	0	0	1	0	0
Netherlands	143	380	0	1	0	0	(3)	3	1	0
Norway	286	734	38	0	0	0	0	(3)	0	0
United Kingdom	143,067	135,826	69,368	42,656	86,321	5,589	44	20	28	6
Canada	4,510	5,737	2,611	965	2	0	12	0	0	2
Newfoundland	268	606	579	265	201	0	2	0	0	0
Mexico	723	803	358	160	147	134	31	3	62	28
Panama Republic	984	840	983	4798	175	186	154	147	135	190
Canal Zone	1,013	1,185	1,182	385	107	173	153	49	70	70
British West Indies	22	136	175	154	127	235	177	80	152	183
Netherlands Antilles	201	248	193	64	5	0	11	5	9	3
Honduras	4,694	6,307	3,509	2,517	1,261	1,412	2,031	3,161	3,333	6,378
Cuba	198	346	308	55	11	18	32	61	79	123
Venezuela	442	929	819	797	272	282	633	910	1,694	1,766
Philippine Republic	244	348	253	214	3	354	363	212	65	14
Other countries	2,124	2,625	1,462	459	67,175	658	151	224	224	125
Total	166,813	161,438	82,791	49,500	93,716	9,684	4,575	3,330	6,146	9,047

¹Calendar year except for 1910-14 which is on a fiscal-year basis.²Preliminary.³Less than 500 pounds.⁴Not separately classified prior to Jan. 1, 1938. During 1938-39 average exports to Panama were 321,000 pounds and to the Canal Zone 324,000 pounds.⁵Of this amount, 6,991,000 pounds were exported to U.S.S.R.

Bureau of Agricultural Economics.

SAUSAGE

187

TABLE 212.—Sausage, canned: Exports from the United States, by country of destination, average 1940-44, annual 1945-50

Country	Year beginning July 1						
	1940-44	1945	1946	1947	1948	1949	1950 ¹
	1,000 pounds	1,000 pounds	1,000 pounds	1,000 pounds	1,000 pounds	1,000 pounds	1,000 pounds
Europe:							
United Kingdom	103,515	8,931	196	13	14	(2)	2
U. S. S. R.	115,914	26,624	3,810	(3)	0	0	0
Belgium-Luxembourg	(3)	5,429	(2)	20	0	3	1
Czechoslovakia	(3)	1,662	1,719	0	0	0	0
Austria	(3)	1,574	985	143	2	0	0
France	(3)	3,345	1	6	6	(2)	(2)
Germany	(3)	303	514	84	11	24	(2)
Greece	(3)	3,138	3,045	927	0	0	0
Italy	(3)	1,675	2,213	64	1	0	1
Netherlands	(3)	3,470	1,046	0	0	0	1
Poland and Danzig	(3)	4,426	869	0	0	0	0
Yugoslavia	(3)	6,431	441	0	0	0	0
Other		43	*825	1	2	0	0
Total	221,256	68,051	17,754	1,258	36	27	5
Latin American Republics:							
Honduras	(5)	17	18	37	25	30	31
Costa Rica	95	110	95	74	91	85	38
Panama Republic	38	30	25	31	22	66	24
Cuba	(6)	45	21	50	18	15	18
Venezuela	55	131	192	457	226	1,328	470
Colombia	69	50	42	108	59	16	35
Mexico	43	65	37	2	(3)	42	54
Other	60	32	52	65	65	130	76
Total	349	490	482	845	516	1,712	747
Canada							
Newfoundland and Labrador	116	(2)	3	5			
British West Indies	35	40	22	35	7	89	39
Netherlands Antilles	208	147	206	109	50	68	4
French West Indies	86	158	64	73	60	76	172
Egypt	54	18	6	7	0	3	0
Union of South Africa	4,498	174	(2)	0	0	0	0
India	47	62	31	1	0	0	0
Gold Coast	6,705	0	0	0	0	0	0
Nigeria	11	9	0	0	0	0	0
Iraq	8	5	1	0	0	3	0
Philippine Republic	593	18	(2)	0	0	(2)	0
Other countries	141	460	393	1,768	1,358	1,355	2,085
Total	2,664	903	1,547	684	192	189	112
Grand total	236,773	70,555	20,714	4,796	2,226	3,522	3,170

¹Preliminary.²Less than 500 pounds.³If any, included with other Europe.⁴Includes 512,000 pounds to Hungary.⁵If any, included with other Latin American Republics.⁶Includes 205,000 pounds to British Africa, not elsewhere specified.

Office of Foreign Agricultural Relations.

MEATS

TABLE 213.—Meats (carcass-weight equivalents):¹ Production in specified countries, average 1934-38, annual 1947-50²

[In millions of pounds]

Country	1934-38	1947	1948	1949	1950 ³	1934-38	1947	1948	1949	1950 ³
	BEEF AND VEAL					POREK (EXCLUDING LARD)				
North America:										
Canada	735	1,069	1,034	991	916	621	972	941	910	944
Mexico	492	608	794	747	710	167	258	242	225	258
United States	7,974	12,027	10,602	10,770	10,748	7,337	10,501	10,241	10,333	10,847
Cuba	269	315	370	375	374	38	43	40	37	35
Europe:										
Austria	251	185	165	135	175	359	210	215	250	335
Belgium	304	224	228	270	204	367	225	225	300	372
Bulgaria	105	65	(4)	(4)	(4)	134	95	(4)	(4)	(4)
Czechoslovakia	411	540	261	229	(4)	600	500	406	485	(4)
Denmark	361	431	240	266	345	725	447	379	587	750
Finland	115	95	84	80	89	122	94	117	143	141
France	2,200	1,808	1,685	2,183	2,161	1,494	1,050	1,543	1,498	1,763
Germany, Western	1,550	945	800	1,000	1,314	2,500	800	930	1,470	2,161
Greece	32	33	27	23	23	40	37	37	38	40
Hungary	155	(4)	(4)	(4)	(4)	450	(4)	(4)	(4)	(4)
Ireland	103	180	159	128	136	196	132	105	151	158
Italy	705	(4)	550	640	970	650	(4)	650	650	640
Netherlands	308	245	174	189	205	348	200	209	361	544
Norway	94	95	67	86	90	89	50	44	74	108
Poland	755	510	(4)	(4)	(4)	1,655	990	(4)	(4)	(4)
Rumania	245	(4)	(4)	(4)	(4)	375	(4)	(4)	(4)	(4)
Sweden	292	309	236	251	252	327	308	331	384	389
Switzerland	217	184	743	181	194	190	120	151	175	200
United Kingdom	1,393	1,142	1,117	1,183	1,419	1,012	240	327	500	878
Yugoslavia	243	(4)	(4)	(4)	(4)	475	(4)	(4)	(4)	(4)
U.S.S.R.	2,855	(4)	(4)	(4)	(4)	3,459	(4)	(4)	(4)	(4)
South America:										
Argentina	3,645	4,555	4,290	4,490	4,300	225	220	300	340	500
Brazil ⁷	1,621	1,949	2,192	2,274	2,350	349	555	497	515	550
Chile	235	292	281	236	254	39	50	50	54	55
Paraguay	167	212	270	198	193	(4)	(4)	(4)	(4)	(4)
Uruguay	615	342	401	636	640	30	24	29	30	30
Africa:										
Union of South Africa	421	637	661	675	677	64	59	80	104	107
Oceania:										
Australia	1,275	1,130	1,290	1,369	1,390	211	206	204	192	173
New Zealand ⁸	340	417	411	398	414	205	78	83	88	90

See footnotes at end of Table 213, page 189.

MEATS

189

TABLE 213.—Meats (carcass-weight equivalents):¹ Production in specified countries, average 1934-38, annual 1947-50²—Continued

Country	[In millions of pounds]					1934-38	1947	1948	1949	1950 ³
	1934-38	1947	1948	1949	1950 ³					
	MUTTON AND LAMB					TOTAL ⁵				
North America:										
Canada	51	47	48	44	36	1,417	2,128	2,023	1,945	1,916
Mexico	14	18	24	25	19	658	910	1,065	1,025	1,013
United States	871	802	753	607	601	16,182	23,430	21,596	21,710	22,236
Cuba	2	2	2	2	2	309	360	417	414	411
Europe:										
Austria	18	10	12	12	11	617	387	400	400	530
Belgium	7	7	5	5	5	693	495	530	636	701
Bulgaria	6	8	(4)	(4)	(4)	337	280	(4)	(4)	(4)
Czechoslovakia	8	8	5	5	(4)	1,032	1,079	685	735	(4)
Denmark ⁴	3	3	4	4	4	1,105	908	654	893	1,120
Finland	10	12	11	12	15	236	220	223	245	255
France	222	150	132	243	243	4,015	3,136	3,693	4,255	4,310
Germany, Western	45	40	35	53	44	4,140	1,795	1,825	2,588	3,596
Greece	136	128	103	83	75	308	198	167	144	138
Hungary	22	(4)	(4)	(4)	(4)	635	(4)	(4)	(4)	(4)
Ireland	37	43	38	32	33	336	335	302	311	327
Italy	108	(4)	110	110	120	1,490	(4)	1,350	1,440	1,480
Netherlands	20	5	7	15	20	894	467	414	593	908
Norway	32	30	25	32	35	223	186	141	203	240
Poland	30	10	(4)	(4)	(4)	2,450	1,315	(4)	(4)	(4)
Romania	110	(4)	(4)	(4)	(4)	735	(4)	(4)	(4)	(4)
Sweden	8	9	6	6	5	649	662	595	668	672
Switzerland	4	4	5	4	3	419	318	309	371	406
United Kingdom	447	256	277	314	334	2,852	1,638	1,721	2,097	2,531
Yugoslavia	147	(4)	(4)	(4)	(4)	888	(4)	(4)	(4)	(4)
U.S.S.R.	⁶ 978	(4)	(4)	(4)	(4)	7,292	(4)	(4)	(4)	(4)
South America:										
Argentina	370	750	535	460	330	4,240	5,525	5,125	5,290	4,930
Brazil ⁷	15	48	39	38	39	2,211	2,579	2,756	2,857	2,947
Chile	72	109	92	81	84	349	454	432	374	397
Paraguay	(4)	(4)	(4)	(4)	(4)	167	212	370	198	193
Uruguay	140	45	20	179	165	785	411	450	845	835
Africa:										
Union of South Africa ..	186	186	211	175	163	671	682	952	954	947
Oceania:										
Australia	716	678	643	625	685	2,202	2,016	2,137	2,345	2,246
New Zealand ⁸	553	704	677	712	744	1,024	1,199	1,171	1,196	1,246

¹Excludes offal.²Data for countries having changed boundaries relate to present territory.³Preliminary.⁴Not available.⁵Includes carcass-weight equivalent of live animal exports.⁶1938 only.⁷Excludes farm production.⁸Year beginning July 1 for prewar (1934-38); year ending September 30, for 1948 and 1949.⁹Includes goat and horse meat. Excludes offal, lard, and rabbit and poultry meat.

Office of Foreign Agricultural Relations.

TABLE 214.—Meat (carcass-weight equivalents):¹ Exports from specified countries, averages 1911-13 and 1925-29 to 1934-38, annual 1946-50

Country	1911-13	1925-29	1930-34	1934-38	1946	1947	1948	1949 ^c	1950 ^e
	1,000 pounds	1,000 pounds	1,000 pounds	1,000 pounds	1,000 pounds	1,000 pounds	1,000 pounds	1,000 pounds	1,000 pounds
North America:									
Canada	60,242	144,720	76,120	³ 193,436	633,299	417,907	411,453	202,080	188,084
Mexico	220	7,230	306	23	6,246	15,358	92,523	126,953	42,481
United States ⁴	1,277,584	1,421,054	951,473	³ 114,600	1,129,300	334,800	67,600	97,400	87,500
Cuba	0	750	730	82	15	6	1	16	(5)
Estimated total	1,338,000	1,573,800	1,028,600	308,100	1,768,900	769,100	571,500	426,400	318,100
Europe:									
Austria	12,420	8,495	7,100	760	(5)	2,550	1,184	1	42
Belgium	127,057	60,118	24,184	54,501	20,195	3,918	22,560	24,697	48,018
Bulgaria ⁶	(5)	(5)	(5)	4,715	13	(5)	(5)	(5)	71,000
Czechoslovakia ⁶	(5)	9,822	4,556	637	(5)	19	2	74,500	78,100
Denmark ⁸	368,188	640,650	855,214	³ 573,200	278,971	314,565	154,957	330,416	590,150
Ireland	(5)	105,959	77,685	70,881	73,843	34,005	27,215	51,423	80,400
Finland	2,081	4,565	5,955	6,435	0	17	0	12,062	2,144
France	98,281	62,464	53,057	4,698	664	4,866	7,576	25,200	72,968
Germany ⁶	19,525	42,080	45,850	4,148	0	0	0	2,000	4,950
Hungary	(5)	33,182	23,884	18,203	(5)	3,000	73,800	72,500	73,600
Iceland	(5)	(5)	(5)	6,248	2,294	2,589	1,199	28	110
Italy	15,708	19,039	13,617	11,597	29	498	5,163	13,232	9,468
Netherlands	497,402	535,013	351,954	85,571	0	2,156	18,514	41,061	84,942
Norway	3,365	3,107	4,799	2,244	199	437	469	161	692
Poland ⁶	(5)	71,019	124,614	113,490	(5)	(5)	25,000	745,000	791,600
Portugal	(5)	(5)	(5)	⁹ 936	280	259	4,184	2,395	716
Rumania ⁶	3,546	21,506	9,248	6,179	(5)	(5)	0	74,500	72,000
Spain	3,200	6,116	4,628	192,666	168	130	211	282	340
Sweden	39,768	61,982	75,329	³ 31,037	440	221	6	531	1,504
Switzerland	3,169	3,383	2,917	1,350	48	74	2,159	3,177	105
United Kingdom ¹¹	117,226	127,797	96,172	28,008	2,376	2,040	1,845	1,644	2,124
Yugoslavia	(5)	27,797	15,689	16,901	0	8,500	14,000	71,000	712,300
Estimated total	1,328,900	1,844,100	1,086,500	1,046,500	379,500	379,600	290,000	565,800	1,017,100
U.S.S.R. ⁶	(5)	(5)	(5)	8,295	(5)	(5)	(5)	(5)	(5)
South America:									
Argentina	1,173,461	2,028,126	1,473,700	1,460,045	1,484,229	1,805,531	1,307,115	1,161,200	973,500
Brazil	1,520	151,003	175,185	213,538	218,421	122,972	169,007	95,717	66,141
Chile	19,728	48,376	3,672	20,977	23,697	16,998	13,835	2,460	2,508
Paraguay	(5)	(5)	(5)	16,483	78,952	31,232	40,000	30,600	18,000
Uruguay	196,911	403,161	312,001	323,623	288,860	149,833	196,248	249,855	294,356
Estimated total	1,391,700	2,610,700	1,984,600	2,034,700	2,094,100	2,126,600	1,726,200	1,539,800	1,354,500

Africa:									
Madagascar	(5)	1,998	2,041	30,410	24,200	41,892	49,774	48,215	13,700
Southern Rhodesia	(6)	(6)	(8)	18,601	17,259	16,122	6,582	7,113	500
Union of South Africa	404	24,581	20,787	13,542	3,812	2,900	4,800	16,200	10,000
Estimated total		500	26,600	22,800	62,500	45,300	60,900	61,200	71,500
Oceania:									
Australia	577,143	380,162	401,623	495,742	513,278	536,595	456,162	560,713	483,909
New Zealand	326,539	442,571	578,572	594,138	794,033	805,585	778,524	766,934	763,342
Estimated total		833,700	828,700	980,200	1,089,900	1,307,300	1,342,200	1,234,700	1,327,600
Estimated world total		4,941,500	6,931,900	5,883,900	4,550,000	5,595,100	4,677,600	3,883,700	3,986,300
									23,971,100

¹Includes beef and veal, pork, mutton and lamb, goat and horse meat; excludes live animals, edible offal; lard, rabbit and poultry meat.

²Preliminary.

³1935-39.

⁴Excludes exports of horse meat which averaged 124 million pounds in 1947, 114 million in 1948, 33 million in 1949, and 15 million in 1950.

⁵Not available.

⁶Present territory for postwar years.

⁷Based on imports into receiving countries reporting imports by origin.

⁸Includes carcass-weight equivalent of live cattle exported.

⁹1934-37.

¹⁰1931-35.

¹¹Includes edible offal.

Office of Foreign Agricultural Relations.

TABLE 215.—Meat (carcass-weight equivalents):¹ Imports into specified countries, averages 1911-13 and 1925-29 to 1934-36, annual 1946-50

Country	1911-13	1925-29	1930-34	1934-36	1946	1947	1948	1949 ²	1950 ²
	1,000 pounds	1,000 pounds	1,000 pounds	1,000 pounds	1,000 pounds	1,000 pounds	1,000 pounds	1,000 pounds	1,000 pounds
North America:									
Canada									
Mexico	43,327	27,305	19,030	³ 24,568	733	6,640	2,794	32,850	28,633
United States	31,267	82,699	55,355	1,130	1,683	813	439	337	390
Cuba	18,719	147,765	76,247	³ 262,000	20,900	65,000	350,000	242,000	368,400
	128,362	180,607	74,061	7,302	10,501	35,330	27,803	22,201	22,200
Estimated total	221,700	438,400	224,700	295,000	33,800	107,800	381,100	297,400	419,600
Europe:									
Austria	49,268	124,462	57,131	13,097	83,800	⁵ 38,300	29,200	23,603	10,975
Belgium	170,120	213,742	160,264	6,790	348,032	225,486	201,297	120,171	49,429
Bulgaria ^d	(4)	(4)	(4)	0	0	(4)	⁵ 3,000	⁵ 1,100	(4)
Czechoslovakia ^d	(4)	101,734	61,183	5,275	130,700	⁵ 42,550	⁵ 55,900	⁵ 59,000	(4)
Denmark	32,184	26,692	13,055	³ 900	96	73	49	2,247	290
Ireland	(4)	56,964	34,228	40	0	0	0	0	0
Finland	14,973	19,972	9,878	1,257	8,631	4,607	14,021	87	0
France	111,496	299,055	195,311	51,958	309,557	144,015	53,135	16,575	13,088
Greece	559,752	838,653	459,691	156,081	44,100	⁵ 31,100	⁵ 161,000	195,900	276,004
Hungary	(4)	(4)	(4)	2,689	68,700	⁵ 18,750	⁵ 40,300	⁵ 35,400	18,350
Iceland	(4)	7,186	5,760	0	3,900	0	⁵ 250	(4)	(4)
Italy	(4)	(4)	(4)	8	8	61	4	1	0
Netherlands	104,619	233,627	167,833	73,542	117,900	57,767	43,606	65,166	48,536
Norway	359,864	206,556	118,045	21,974	87,292	21,012	74,265	85,490	28,797
Poland ^d	42,418	36,970	17,633	4,378	3,975	3,129	9,595	9,595	594
Portugal	(4)	45,836	13,778	62	149,400	⁵ 92,650	⁵ 2,700	⁵ 12,700	(4)
Rumania ^d	(4)	(4)	(4)	⁵ 525	3,389	25,163	6,274	1,327	2,422
Spain	321	1,572	1,529	0	(4)	⁵ 300	⁵ 2,200	(4)	(4)
Sweden	37,974	31,148	39,190	⁵ 4,733	4,308	39,068	68,694	16,581	19
Switzerland	24,215	47,141	50,982	⁵ 14,914	23,745	25,789	17,859	31,468	48,625
United Kingdom ^d	60,174	30,242	30,014	8,515	15,753	35,834	36,345	14,923	14,117
Yugoslavia ^d	2,843,605	3,827,365	3,963,462	3,455,910	3,551,715	3,513,666	2,521,111	2,612,661	2,969,138
	(4)	9,747	10,404	0	83,300	⁵ 15,600	⁵ 3,000	(4)	(4)
Estimated total	4,420,000	6,168,700	5,409,400	5,822,600	5,048,300	4,334,000	3,337,300	3,303,300	3,481,100
U.S.S.R.^d									
	(4)	(4)	12,000	6,213	231,700	⁵ 24,700	⁵ 3,000	⁵ 9,000	(4)
South America:									
Argentina	3,487	465	192	0	0	0	0	0	0
Brazil	54,012	10,511	2,773	2,563	6,430	354	971	1,214	(4)
Chile	11,738	4,268	2,147	70	445	130	64	(4)	(4)
Paraguay	0	0	0	0	16	0	0	0	0
Uruguay	702	15	203	44	0	0	0	0	0
Estimated total	77,800	15,300	5,300	2,700	6,900	500	1,000	1,200	(4)

Africa:									
Madagascar	(4)	2	0	434	18	107	157	52	50
Southern Rhodesia	(4)	(4)	(4)	188	600	619	1,144	1,493	916
Union of South Africa	31,103	15,118	12,630	19,643	25,996	18,600	28,800	26,100	4,100
Estimated total	31,100	15,100	12,600	20,300	26,600	19,300	28,100	27,600	5,100
Oceania:									
Australia	1,967	6,691	3,832	7	0	0	0	0	0
New Zealand	960	1,102	768	0	0	0	0	0	0
Estimated total	2,900	7,800	4,600	7	0	0	0	0	0
Estimated world total	4,816,400	6,809,200	5,803,700	4,146,800	5,347,300	4,486,300	3,750,500	3,639,000	3,905,800

¹Includes beef and veal, pork, mutton and lamb, goat and horse meat; excludes live animals, edible offal, lard, rabbit and poultry meat.

²Preliminary.

³1935-39.

⁴Not available.

⁵Based on exports from supplying countries reporting exports by destination.

⁶Present territory for postwar years.

⁷1934-37.

⁸1931-35.

⁹Includes edible offal.

Office of Foreign Agricultural Relations.

POULTRY AND EGGS

TABLE 215.—Eggs (shell) and egg products: Production, exports, and imports, United States, 1910-50

Calendar year	Production		Exports				Imports			Total exports as percentage of production	Total imports as percentage of production
	Total, farm plus nonfarm	Shell eggs ¹	Egg products	Total, shell-egg equivalent ¹	Shell eggs ²	Egg products	Total, shell-egg equivalent ³				
								Percent	Percent		
	1,000 dozen	1,000 dozen	1,000 pounds	1,000 dozen	1,000 dozen	1,000 pounds	1,000 dozen				
1910	2,475	5,683	(4)	55,683	1,029	540	5,300		0.2	0.1	
1911	2,695	13,275	(4)	513,276	1,031	941	5,141		0.2	0.2	
1912	2,394	18,962	(4)	518,962	1,458	1,470	7,955		0.7	0.3	
1913	2,575	17,669	(4)	517,569	2,369	2,768	11,263		0.7	0.4	
1914	2,557	21,019	(4)	521,019	5,658	6,192	19,010		0.8	0.7	
1915	2,741	22,373	(4)	522,373	1,885	7,575	16,819		0.8	0.6	
1916	2,640	28,266	(4)	528,266	755	11,981	26,482		1.1	1.0	
1917	2,539	19,886	(4)	519,886	1,175	15,713	40,269		0.8	1.6	
1918	2,557	20,938	(4)	520,938	1,245	12,335	28,795		0.8	1.1	
1919	2,795	38,789	(4)	538,789	1,247	19,119	40,845		1.4	1.7	
1920	2,722	26,842	(4)	520,842	1,709	26,849	50,084		1.0	1.8	
1921	2,823	33,291	(4)	533,291	3,053	29,268	52,597		1.2	1.9	
1922	3,025	34,620	718	35,194	1,019	27,769	53,805		1.2	1.8	
1923	3,208	30,659	328	30,921	394	12,565	30,995		1.0	1.0	
1924	3,171	28,117	505	28,622	347	20,184	41,193		0.9	1.3	
1925	3,205	24,999	301	25,500	609	33,987	61,412		0.8	1.9	
1926	3,414	26,654	522	27,156	298	23,738	47,268		0.8	1.4	
1927	3,541	28,707	661	29,368	250	15,341	35,132		0.8	1.0	
1928	3,544	20,192	508	20,700	285	23,474	41,842		0.6	1.2	
1929	3,476	12,075	326	12,336	308	26,030	54,688		0.4	1.6	
1930	3,581	18,579	196	18,736	317	16,156	40,729		0.5	1.1	
1931	3,532	7,684	255	7,888	309	7,661	23,759		0.2	0.7	
1932	3,327	2,319	44	2,354	244	3,085	12,032	(e)	0.4	0.4	
1933	3,255	1,866	49	1,905	251	3,664	9,609	(e)	0.3	0.3	
1934	3,156	1,928	79	1,991	197	3,178	7,483	(e)	0.2	0.2	
1935	3,081	1,812	99	1,891	432	7,631	22,497	(e)	0.7	0.7	
1936	3,166	2,098	85	2,165	346	8,598	26,664	(e)	0.8	0.8	
1937	3,443	2,376	217	2,550	520	10,380	31,679	(e)	0.9	0.9	
1938	3,424	2,092	(4)	2,092	232	1,749	5,408	(e)	0.2	0.2	
1939	3,561	2,697	(4)	2,697	329	1,271	4,958	(e)	0.1	0.1	
1940	3,638	4,571	189	4,722	227	2,841	6,714		0.1	0.2	
1941	3,839	31,016	75,442	146,853	9,128	2,533	15,064		3.9	0.4	
1942	4,455	5,198	159,810	461,477	1,373	942	3,450		10.4	0.1	
1943	4,999	1,227	234,017	697,092	586	123	912		13.9	(e)	
1944	5,565	4,095	245,229	730,790	175	63	509		13.6	(e)	
1945	5,154	6,474	142,748	429,642	1,439	309	2,499		8.3	(e)	
1946	5,130	53,802	118,022	364,294	631	9	721		7.1	(e)	
1947	5,077	39,137	62,829	220,042	560	72	1,076		4.3	(e)	
1948	5,032	24,951	40,555	125,734	1,403	316	2,420		2.5	(e)	
1949	5,143	18,445	27,921	68,855	3,359	2,284	7,570		1.3	0.1	
1950	5,384	19,428	48,731	158,336	5,185	7,889	20,406		2.9	0.4	

¹1922-40: egg products converted from pounds to shell-egg-dozen equivalents by assuming frozen egg multiplier of 0.80.

²Chicken eggs only.

³Includes all shell eggs.

⁴Not available.

⁵Based on shell eggs only.

⁶Less than 0.1 percent.

Bureau of Agricultural Economics.

TABLE 217.—Eggs, shell: Exports from the United States, by country of destination, averages 1937-39 to 1942-45, annual 1946-50

Country	1937-39	1940-41	1942-45	1946	1947	1948	1949	1950
	1,000 dozen	1,000 dozen	1,000 dozen	1,000 dozen	1,000 dozen	1,000 dozen	1,000 dozen	1,000 dozen
North and Central America:								
Greenland	0	13	13	0	0	0	0	0
Canada ¹	56	180	55	135	122	11	29	57
Mexico	399	543	1,958	13,612	9,984	2,142	1,515	3,248
Panama Republic	1,416	202	431	475	392	411	298	375
Panama Canal Zone	1,416	2,772	890	1,629	1,766	1,523	1,044	594
British West Indies	213	109	111	84	17	51	109	51
Cuba	1	31	88	2,445	4,167	5,658	2,966	2,723
Netherlands Antilles	176	382	315	635	719	735	551	503
Other	11	16	3	1	3	2	21	6
Total	2,272	4,277	3,864	19,016	17,160	10,532	6,553	6,557
South America:								
Venezuela	6	20	2	148	3,390	7,033	9,160	11,325
British Guiana	(2)	2	2	0	0	0	0	0
Peru	3	(2)	(2)	54	36	56	0	(2)
Other	0	4	(2)	12	18	3	59	15
Total	9	26	4	214	3,444	7,092	9,219	11,340
Europe:								
Sweden	0	0	0	4,867	365	0	0	0
Belgium-Luxembourg	0	0	0	8,321	3,751	1,663	0	18
Netherlands	0	0	0	313	333	369	0	0
United Kingdom	62	13,463	352	227	1,745	25	40	2
France	0	0	0	248	(2)	(2)	0	0
Czechoslovakia	0	0	0	31	0	0	0	0
Switzerland	0	0	0	19,181	10,067	4,593	596	687
Poland and Danzig	0	0	0	9	0	0	0	0
U. S. S. R.	0	0	(2) ¹	5	0	0	0	0
Other	1	0	(2)	1	1	0	360	538
Total	63	13,463	352	33,233	16,282	6,650	996	1,225
Asia and Oceania:								
Arabia ²	0	0	24	70	171	283	330	21
Philippine Republic	43	27	0	1,298	1,037	292	1,235	234
Other	1	(2)	3	1	42	81	111	45
Total	44	27	27	1,369	1,250	656	1,676	300
Africa	1	1	(2)	(2)	1	21	1	6
Grand total	2,289	17,794	4,247	33,802	38,137	24,951	18,445	19,428

¹Includes Newfoundland and Labrador.²Less than 500 dozen.³Includes Kuwait, Saudi Arabia, and Arab Peninsula states, not elsewhere specified.

Bureau of Agricultural Economics.

POULTRY AND EGGS

TABLE 218.—Eggs, frozen: Exports from the United States, by country of destination, average 1942-45, annual 1946-50¹

Country	1942-45	1946	1947	1948	1949	1950
	1,000 pounds	1,000 pounds	1,000 pounds	1,000 pounds	1,000 pounds	1,000 pounds
North and Central America:						
Canada	0	(e)	0	0	0	0
Mexico	0	32	150	59	175	623
Panama Republic	25	58	61	4	51	86
Panama Canal Zone	6	123	93	1	104	94
British West Indies	12	(e)	12	0	9	3
Netherlands Antilles	3	12	13	0	25	21
Other	1	2	30	0	2	2
Total	52	207	369	64	366	651
South America²	1	0	21	6	266	178
Europe:						
Sweden	0	554	316	0	0	0
United Kingdom	1,764	16,659	166	0	13,946	0
Belgium-Luxembourg	0	307	1,504	18	637	1,020
Switzerland	0	907	397	0	263	301
Other	0	0	0	0	48	106
Total	1,764	18,437	2,403	18	14,894	1,427
Asia⁴	0	0	3	1	4	9
Grand total	1,817	18,649	2,796	87	15,530	2,445

¹Not separately reported prior to 1942.²Less than 300 pounds.³Venezuela, plus Ecuador in 1950.⁴Philippine Republic, plus Taiwan in 1950.

Bureau of Agricultural Economics.

TABLE 219.—Eggs dried: Exports from the United States, by country of destination, calendar year 1937, averages 1940-41², 1942-45, annual 1946-50

Country	1937 ¹	1940-41 ²	1942-45	1946	1947	1948	1949	1950
	1,000 pounds	1,000 pounds	1,000 pounds	1,000 pounds	1,000 pounds	1,000 pounds	1,000 pounds	1,000 pounds
North and Central America:								
Canada	2	566	23	11	1	0	29	92
Mexico	17	4	9	21	12	24	22	58
Panama Republic		59	(3)	2	1	3	0	2
Panama Canal Zone	15	25	2	43	4	10	34	4
Cuba	43	19	1	(3)	6	10	15	18
British West Indies	18	21	13	(3)	2	(3)	19	2
Other	11	30	27	2	(3)	19	23	12
Total	106	784	75	79	26	66	142	186
South America:								
Venezuela	(3)	2	(3)	4	14	31	19	11
British Guiana	0	0	1	0	0	0	0	0
Ecuador	(3)	0	2	(3)	(3)	(3)	1	0
Brazil	(3)	6	(3)	96	1	0	0	0
Other	(3)	5	1	1	(3)	7	8	10
Total	1	13	4	101	15	38	28	21
Europe:								
Sweden	0	4	550	(3)	0	0	0	0
United Kingdom	65	37,043	125,160	84,516	57,525	625	6,110	32,119
Netherlands	25	0	182	(3)	0	(3)	1	96
Belgium-Luxembourg	5	(3)	2,769	53	41	3	76	187
France	0	0	50	3,396	6	450	1	3
Austria	0	0	0	1,121	6	4,538	1,493	0
Czechoslovakia	0	0	15	1,605	2	0	(3)	0
Switzerland	0	2	441	555	128	323	254	1,129
Poland and Danzig	0	0	34	3,309	(3)	0	0	0
U. S. S. R.	0	0	60,597	(3)	0	0	0	0
Italy	0	0	1,970	1,113	81	2,076	0	859
Greece (including Aegean Islands)	(3)	1	136	1,186	0	(3)	2	5
Other	1	5	129	217	14	21,512	3,728	11,514
Total	96	37,065	192,013	97,071	57,803	29,527	11,665	45,904
Asia and Oceania:								
Palestine and Jordan	0	1	226	8	1	52	0	41
Arabia ³	0	0	28	8	2	88	25	2
Bahrain ³	13	0	13	(3)	0	1	0	(3)
India and dependencies	0	(3)	116	648	0	0	0	1
Ceylon	0	0	56	26	0	0	0	0
Philippine Republic	0	3	1	42	54	(3)	46	90
Other	1	5	17	75	463	429	439	10
Total	14	9	457	807	520	570	510	144
Africa:								
Algeria	0	0	286	0	0	0	0	2
Egypt	0	(3)	400	755	682	0	1	2
Union of South Africa	(3)	4	10	1	1	1	1	6
Other	0	(3)	10	(3)	2	0	0	(3)
Total	(3)	5	706	756	685	1	2	9
Grand total	217	37,816	193,255	98,814	59,049	30,202	12,347	46,264

¹Reported as "egg and yolks, frozen, dried, or canned."²Reported as "egg products, dried, frozen, or otherwise preserved."³Less than 500 pounds.⁴Includes 21,512,000 pounds to Germany in 1948 and 9,951,000 pounds to Yugoslavia in 1950.⁵Includes Kuwait, Saudi Arabia, and Arab Peninsula states not elsewhere specified.⁶Includes Afghanistan, southern and southeastern Asia not elsewhere specified in 1937.

Office of Foreign Agricultural Relations.

POULTRY AND EGGS

TABLE 220.—Eggs, albumen: Exports from the United States, by country of destination, average 1943-45, annual 1946-48¹

Country	1943-45	1946	1947	1948
	1,000 pounds	1,000 pounds	1,000 pounds	1,000 pounds
North and Central America:				
Mexico	3	7	11	3
Cuba	3	9	19	4
British West Indies	4	21	(2)	0
Panama Republic	0	6	4	0
Panama Canal Zone	0	12	15	6
Other	2	1	(2)	0
Total	12	56	49	15
South America:				
Colombia	2	3	(2)	0
Venezuela	(2)	6	8	0
Other	2	3	17	0
Total	5	12	25	0
Europe:				
Sweden	0	49	36	0
United Kingdom	276	0	162	0
Belgium-Luxembourg	0	106	209	4
Switzerland	52	278	201	25
U.S.S.R.	21	0	0	0
Spain	0	24	12	0
Other	4	15	93	0
Total	353	470	719	29
Asia and Oceania	(2)	3	10	(2)
Africa:				
Union of South Africa	5	3	8	(2)
Other	1	(2)	2	0
Total	5	3	10	(2)
Grand total	376	546	813	44

¹Not separately reported prior to 1943; No exports in 1949 and 1950.²Less than 500 pounds.

Bureau of Agricultural Economics.

TABLE 221.—Egg products, preserved (other than frozen or dried): Exports from the United States, by country of destination, average 1942-45, annual 1946-50¹

Country	1942-45	1946	1947	1948	1949	1950
	1,000 pounds	1,000 pounds	1,000 pounds	1,000 pounds	1,000 pounds	1,000 pounds
North and Central America:						
Panama Canal Zone	2	(2)	(2)	0	(2)	0
British West Indies	6	(2)	0	0	1	0
Other	3	(2)	(2)	0	(2)	(2)
Total	11	1	1	0	1	(2)
South America	1	2	2	0	1	4
Europe:						
United Kingdom	98	0	0	0	0	0
Netherlands	0	10	0	0	0	0
Belgium-Luxembourg	0	4	0	6	0	0
Switzerland	0	18	0	0	0	4
Other	3	0	0	0	1	11
Total	101	32	0	6	1	15
Asia, Oceania, Africa	1	0	0	0	4	2
Grand total	114	35	3	6	7	21

¹Not separately reported prior to 1942.²Less than 500 pounds.

Bureau of Agricultural Economics.

EGGS

199

TABLE 222.—Eggs: Imports for consumption into the United States, by country of origin, averages 1937-39 to 1942-45, annual 1946-50

Country	1937-39	1940-41	1942-45	1946	1947	1948	1949	1950
	1,000 dozen	1,000 dozen	1,000 dozen	1,000 dozen	1,000 dozen	1,000 dozen	1,000 dozen	1,000 dozen
Shell eggs:								
Chickens:								
Canada	5	3	376	478	527	1,599	3,250	5,162
Dominican Republic	10	115	257	152	24	0	102	18
Argentina	0	4,337	252	0	0	(1)	0	0
China	114	10	0	1	1	2	0	2
Hong Kong	129	1	0	0	0	0	(1)	0
Other countries	102	37	9	(1)	7	2	1	3
Total	350	4,503	894	631	559	1,403	3,359	5,185
Other than chicken:								
China	(2)	110	(1)	41	112	190	222	239
Hong Kong	(2)	64	0	6	14	13	13	12
Other countries	(2)	1	(1)	(1)	(1)	(1)	(1)	8
Total	(1)	175	(1)	47	126	204	235	259
Dried eggs:								
Whole:								
China	88	42	2	0	(4)	28	93	147
Hong Kong	195	0	0	0	0	0	0	0
Other countries	5	1	3	1	1	(4)	(4)	0
Total	289	43	5	1	1	29	93	147
Egg yolks:								
Canada	0	0	64	0	(4)	(4)	0	125
China	2,147	2,294	142	0	(4)	205	1,767	7,208
Other countries	2	8	0	0	(1)	26	44	34
Total	2,149	2,502	206	0	(4)	231	1,811	7,367
Egg albumen:								
Canada	(4)	0	40	6	65	52	0	(3)
China	1,350	331	38	(4)	0	2	43	192
Other countries	4	1	(4)	0	0	0	5	(3)
Total	1,354	332	78	6	65	54	48	192
Frozen or otherwise prepared or preserved:								
Whole eggs:								
Canada	0	0	12	(4)	0	0	45	25
China	8	(4)	0	2	4	2	3	1
Other countries	(4)	0	0	0	1	(4)	0	0
Total	9	(4)	12	2	5	2	48	25
Egg yolks:								
Canada	0	0	10	0	0	0	283	149
China	659	6	0	(4)	(4)	(4)	0	7
Total	659	6	10	(4)	(4)	(4)	283	156

1 Less than 500 dozen.

2 Not shown separately prior to 1940; included in statistics for chicken eggs.

3 Apparent discrepancy due to rounding of data.

4 Less than 500 pounds.

Bureau of Agricultural Economics.

POULTRY AND EGGS

TABLE 223.—Eggs: Production in specified countries, average 1934-38, annual 1946-50¹

Country	1934-38	1946	1947	1948	1949	1950
	Million	Million	Million	Million	Million	Million
North and Central America:						
Canada, farm	2,538	3,863	4,484	4,274	3,774	3,662
Canada, total	2,863	4,228	4,889	4,563	4,126	4,003
United States, farm	35,498	55,390	55,252	55,158	56,629	60,046
Cuba	320	300	288	276	318	320
Dominican Republic	(2)	60	60	60	60	60
Guatemala	(2)	(2)	(2)	(2)	(2)	90
Panama	(2)	(2)	52	(2)	54	(2)
Europe:						
Austria	663	270	285	350	400	540
Belgium	1,693	1,100	1,380	1,440	1,900	2,100
Denmark	1,979	683	992	1,392	1,870	2,100
Finland	317	93	117	176	266	317
France	6,200	6,200	6,300	6,100	6,800	7,500
Germany, Western	3,700	2,150	1,975	2,250	2,800	4,100
Greece	550	349	376	364	390	440
Ireland	1,086	801	733	844	1,014	1,073
Italy	2,500	3,600	4,300	4,450	4,550	5,000
Luxembourg	40	(2)	30	35	40	40
Netherlands	1,978	480	1,052	1,159	1,468	1,775
Norway	569	155	198	265	340	459
Portugal	250	(2)	(2)	(2)	(2)	(2)
Spain	1,700	(2)	1,992	1,800	1,800	1,920
Sweden	1,000	1,149	1,217	1,335	1,331	1,407
Switzerland	423	391	442	520	559	520
United Kingdom, farm ²	43,871	2,418	2,600	3,000	3,500	(2)
United Kingdom, total ³	43,098	3,850	4,000	4,300	5,000	5,800
Yugoslavia	1,000	(2)	(2)	(2)	(2)	(2)
Asia:						
Lebanon	(2)	65	60	45	42	45
Palestine	708	200	(2)	(2)	(2)	(2)
Syria	92	120	90	110	70	90
Turkey	1,005	865	895	840	840	856
Japan	3,553	618	665	790	1,214	1,568
India	(2)	2,794	(2)	(2)	(2)	1,082
Pakistan	(2)	571	(2)	(2)	(2)	(2)
Philippine Republic	(2)	240	400	605	652	740
South America:						
Argentina	1,127	(2)	(2)	(2)	(2)	2,750
Brazil	(2)	(2)	(2)	200	200	(2)
Chile	(2)	520	460	370	400	400
Paraguay	(2)	(2)	100	110	120	120
Peru	(2)	(2)	(2)	(2)	(2)	(2)
Uruguay	289	358	326	350	300	300
Africa:						
Egypt	751	(2)	(2)	(2)	(2)	(2)
French Morocco	1,000	(2)	(2)	(2)	(2)	(2)
Union of South Africa ⁵	(2)	(2)	(2)	(2)	1,200	840
Oceania:						
Australia ⁶	708	1,358	1,470	1,431	1,443	1,568
New Zealand	430	7153	7134	7155	7140	7170

¹Farm production where indicated; many countries not explicit on this point.²Not available.³Years ending May.⁴Three-year average.⁵Years ending June.⁶Commercial production; years ending June 30.⁷Receipts at Marketing Department Stations (year ending March) which account for 30-40 percent of total production.

Office of Foreign Agricultural Relations.

POULTRY

201

TABLE 224.—Poultry: Exports from the United States, 1922-50

Year	Live, as live weight	Dead, as dressed weight	Canned, as canned weight	Total, as dressed- weight equivalent	Total, as a percentage of total chicken and turkey production
	1,000 pounds	1,000 pounds	1,000 pounds	1,000 pounds	Percent
1922	455	5,786	(1)	6,187	0.3
1923	543	5,722	(1)	6,200	0.3
1924	806	3,996	(1)	4,706	0.2
1925	712	5,102	(1)	5,728	0.3
1926	565	3,406	(1)	3,903	0.2
1927	647	4,629	(1)	5,199	0.2
1928	566	3,090	(1)	3,598	0.1
1929	449	2,473		2,867	0.1
1930	389	2,994	(1)	3,336	0.1
1931	165	2,757	(1)	2,902	0.1
1932	80	1,256	(1)	1,305	(2)
1933	50	2,429	(1)	2,473	(2)
1934	49	2,300	(1)	2,342	(2)
1935	61	1,718	(1)	1,772	(2)
1936	65	1,416	(1)	1,474	(2)
1937	69	1,631	(1)	1,691	(2)
1938	79	1,760	(1)	1,829	(2)
1939	164	2,583	(1)	2,728	(2)
1940	108	1,880	(1)	1,775	(2)
1941	139	3,066	(1)	3,188	0.1
1942	92	1,424	(1)	1,505	(2)
1943	41	493		2,748	(2)
1944	77	877	355	2,574	(2)
1945	152	1,029	1,112	5,608	0.1
1946	571	9,351	15,951	73,856	1.7
1947	809	15,713	373	16,513	0.4
1948	1,240	5,799	400	7,691	0.2
1949	1,333	6,322	367	9,671	0.2
1950	2,037	9,827	351	13,025	(2)

¹Not available.²Less than 0.1 percent.

Bureau of Agricultural Economics.

TABLE 225.—Poultry, live: Exports from the United States, by country of destination, averages 1937-39 to 1942-45, annual 1946-50

Country	1937-39	1940-41	1942-45	1946	1947	1948	1949	1950
	1,000 pounds	1,000 pounds	1,000 pounds	1,000 pounds	1,000 pounds	1,000 pounds	1,000 pounds	1,000 pounds
North and Central America:								
Canada	58	37	9	51	44	7	8	4
Mexico	6	13	38	172	107	251	337	409
Guatemala	(1)	(1)	(1)	3	6	5	11	4
Panama Republic	2	4	4	6	5	12	11	10
Panama Canal Zone		11	1	3	7	7	5	3
British West Indies	17	20	15	21	19	37	18	14
Cuba	2	4	8	29	494	683	886	1,236
Netherlands Antilles	(1)	2	4	6	5	9	5	4
Other	5	4	1	5	3	6	4	6
Total	90	95	80	296	780	1,017	1,285	1,692
South America:								
Colombia	1	2	(1)	3	2	3	6	7
Venezuela	8	22	4	22	73	204	228	326
Brazil	1	(1)	2	2	1	1	1	(1)
Other	1	3	3	5	9	9	2	2
Total	11	27	9	32	85	217	239	335
Europe	2	(1)	1	224	36	2	1	1
Asia, Oceania, and Africa	2	1	1	19	8	5	8	9
Grand total	104	123	90	571	909	1,241	1,533	2,037

¹Less than 500 pounds.

Bureau of Agricultural Economics.

POULTRY AND EGGS

TABLE 225.—Poultry and poultry products: United States shipments to its territories, averages 1937-39 to 1942-43, annual 1946-50

Territory	1937-39	1940-41	1942-43	1946	1947	1948	1949	1950 ¹
	1,000 pounds	1,000 pounds	1,000 pounds	1,000 pounds	1,000 pounds	1,000 pounds	1,000 pounds	1,000 pounds
Poultry, live:								
Alaska	(2)	19	(2)	(2)	(2)	(3)	(3)	(3)
Hawaii	60	45	4	63	83	(3)	(3)	(3)
Puerto Rico	(2)	(2)	30	217	167	128	235	156
Virgin Islands	(2)	(2)	1	1	1	4	1	(4)
Poultry and game, fresh or frozen:								
Alaska	624	1,367	3,105	1,037	945	(3)	(3)	(3)
Hawaii	2,003	3,538	4,056	3,607	2,928	(3)	(3)	(3)
Puerto Rico	123	195	99	675	631	955	1,079	1,317
Virgin Islands	(2)	(2)	4	41	38	85	75	153
Egg products, frozen, dried or otherwise preserved:								
Hawaii	58	375	1,031	1,185	1,062	(3)	(3)	(3)
Puerto Rico	(2)	(2)	(2)	422	596	491	658	704
Chicken, canned:								
Hawaii	(2)	(2)	78	221	42	(3)	(3)	(3)
Puerto Rico	(2)	(2)	2	18	19	17	13	2
Virgin Islands	(2)	(2)	(4)	1	6	3	(4)	2
	1,000 dozen	1,000 dozen	1,000 dozen	1,000 dozen	1,000 dozen	1,000 dozen	1,000 dozen	1,000 dozen
Eggs in the shell:								
Alaska	1,900	2,199	1,621	1,883	1,759	(3)	(3)	(3)
Hawaii	2,370	3,520	4,210	3, -	2,520	(3)	(3)	(3)
Puerto Rico	391	1,004	473	2,441	2,402	2,728	3,342	4,384
Virgin Islands	15	44	7	15	27	25	33	46

¹Preliminary.²Not separately classified.³Information on shipments to Alaska and Hawaii not compiled by Bureau of the Census after March 1948.⁴Less than 500 pounds.

Bureau of Agricultural Economics and Office of Foreign Agricultural Relations.

POULTRY AND GAME

203

TABLE 21.—Poultry and game, fresh and frozen: Exports from the United States by country of destination, averages 1937-39 to 1942-45, annual 1946-50

Country	1937-39	1940-41	1942-45	1946	1947	1948	1949	1950 ¹
	1,000 pounds	1,000 pounds	1,000 pounds	1,000 pounds	1,000 pounds	1,000 pounds	1,000 pounds	1,000 pounds
North and Central America:								
Canada (including Newfoundland and Labrador)	308	135	69	4,486	1,569	(2)	468	1,905
Mexico	34	26	108	187	443	235	105	96
Panama Republic		74	26	142	105	88	55	74
Panama Canal Zone	604	1,390	123	441	1,318	777	923	565
British West Indies	290	263	158	315	403	260	569	670
Cuba	4	10	(2)	54	289	431	228	321
Netherlands Antilles	178	277	231	368	729	769	849	779
Other	2	12	8	0	1	29	1	45
Total	1,420	2,177	723	5,993	4,877	2,587	3,198	4,575
South America:								
Venezuela	20	100	6	37	1,025	2,591	4,010	4,580
Other	2	4	4	(2)	(2)	6	6	0
Total	31	104	10	37	1,025	2,597	4,016	4,580
Europe:								
United Kingdom	325	0	177	3,100	5,060	18	7	2
France	8	0	0	7	0	7	0	0
Switzerland	0	0	(2)	9	2,403	273	112	21
Greece	0	0	0	4	0	1	0	0
Other	8	(2)	22	0	1,869	614	62	32
Total	341	(2)	199	3,120	9,332	913	181	55
Asia and Oceania:								
Arabia ³	0	0	20	60	145	348	401	323
Philippines	148	86	(2)	14	223	137	178	75
China	27	1	(2)	52	1	0	0	0
Bahrain	0	0	1	26	29	83	48	9
Other	16	2	2	4	45	98	285	195
Total	191	89	24	164	440	666	912	607
Africa:								
Union of South Africa	0	4	0	35	24	3	0	0
Other	(2)	(2)	(2)	2	4	33	15	10
Total	(2)	4	(2)	37	28	36	15	10
Grand total	1,991	2,374	956	9,351	15,712	6,799	8,322	9,827

¹Preliminary.²Less than 500 pounds.³Includes Kuwait, Saudi Arabia, and Arab Peninsula states.

Bureau of Agricultural Economics.

POULTRY AND EGGS

TABLE 228.—Chicken, canned: Exports from the United States, by country of destination, average 1943-45, annual 1946-50¹

Country	1943-45	1946	1947	1948	1949	1950
	1,000 pounds	1,000 pounds	1,000 pounds	1,000 pounds	1,000 pounds	1,000 pounds
North America and Central America:						
Canada	0	15	4	0	(2)	32
Mexico	(2)	6	4	0	(2)	1
Panama Republic	(2)	3	2	0	0	(2)
Panama Canal Zone	0	8	29	1	10	14
Cuba	1	2	3	0	2	2
British West Indies	2	9	4	0	11	1
Netherlands Antilles	2	9	6	0	7	6
Other	1	1	4	0	(2)	(2)
Total	7	51	56	1	30	56
South America:						
Venezuela	(2)	19	47	4	189	240
Other	3	6	13	0	12	9
Total	3	25	60	4	201	249
Europe:						
United Kingdom	59	0	1	0	7	1
U. S. S. R.	37	11,698	(2)	0	0	0
Italy	153	(2)	(2)	0	0	5
Poland and Danzig	0	1,560	0	0	0	0
Czechoslovakia	0	2,446	0	0	0	0
Other	2	7	140	49	37	1
Total	251	15,701	141	49	44	7
Asia and Oceania:						
Iraq	17	0	0	0	0	0
India and Dependencies	129	(2)	17	0	(2)	0
Philippine Republic	5	71	17	0	22	(2)
Hong Kong	0	8	1	0	15	5
Other	(2)	13	77	4	55	34
Total	152	92	112	4	92	39
Africa:						
Algeria	8	(2)	0	0	0	0
Egypt	14	0	(2)	0	(2)	0
Union of South Africa	2	65	2	0	0	0
Other	(2)	17	2	0	0	(2)
Total	25	82	4	0	(2)	(2)
Grand total	436	15,951	373	58	367	351

¹Not separately reported prior to 1943.²Less than 500 pounds.

Bureau of Agricultural Economics.

POULTRY

205

TABLE 229.—Poultry, live and dressed: Imports into the United States, 1910-50¹

Year	Poultry, excluding turkeys, baby chicks, ducks and geese				Turkeys				Total imports of chicken and turkey as a percentage of chicken and turkey production
	Live, in live weight	Dead, as dressed weight	Total, as dressed weight	Total as a percentage of total chicken meat produced	Live, in live weight	Dead, as dressed weight	Total, as dressed weight	Total as a percentage of total turkey meat produced	
	1,000 pounds	1,000 pounds	1,000 pounds	Percent	1,000 pounds	1,000 pounds	1,000 pounds	Percent	
1910	590	116	635	(2)	(3)	(3)	(3)	(3)	(3)
1911	412	255	618	(2)	(3)	(3)	(3)	(3)	(3)
1912	581	354	689	(2)	(3)	(3)	(3)	(3)	(3)
1913	842	446	1,187	(2)	(3)	(3)	(3)	(3)	(3)
1914	2,682	1,791	4,151	0.2	(3)	(3)	(3)	(3)	(3)
1915	2,488	920	3,009	0.2	(3)	(3)	(3)	(3)	(3)
1916	1,134	625	1,623	(2)	(3)	(3)	(3)	(3)	(3)
1917	1,691	610	2,098	0.1	(3)	(3)	(3)	(3)	(3)
1918	677	392	987	(2)	(3)	(3)	(3)	(3)	(3)
1919	1,326	412	1,580	(2)	(3)	(3)	(3)	(3)	(3)
1920	1,593	2,867	4,269	0.2	(3)	(3)	(3)	(3)	(3)
1921	1,730	4,027	5,593	0.3	(3)	(3)	(3)	(3)	(3)
1922	1,086	3,420	4,376	0.2	(3)	(3)	(3)	(3)	(3)
1923	1,250	2,155	3,255	0.1	(3)	(3)	(3)	(3)	(3)
1924	1,781	2,139	3,704	0.2	(3)	(3)	(3)	(3)	(3)
1925	2,073	3,163	4,987	0.2	(3)	(3)	(3)	(3)	(3)
1926	2,108	6,408	8,262	0.4	(3)	(3)	(3)	(3)	(3)
1927	1,630	4,144	5,578	0.2	(3)	(3)	(3)	(3)	(3)
1928	1,505	6,018	7,342	0.3	(3)	(3)	(3)	(3)	(3)
1929	1,503	5,924	7,247	0.3	(3)	(3)	(3)	(3)	(3)
1930	143	1,476	1,602	(2)	67	1,167	1,228	0.6	0.1
1931	74	877	942	(2)	135	5,184	5,307	2.4	0.2
1932	30	586	612	(2)	46	492	534	0.2	(2)
1933	22	411	430	(2)	1	154	155	(2)	(2)
1934	24	499	511	(2)	4	294	298	0.1	(2)
1935	42	467	504	(2)	6	250	255	(2)	(2)
1936	1,305	687	1,748	(2)	30	544	572	0.1	(2)
1937	4,783	4,204	5,412	0.2	59	269	323	(2)	0.2
1938	1,273	747	1,857	(2)	148	260	415	0.1	(2)
1939	709	859	1,484	(2)	118	70	177	(2)	(2)
1940	1,400	635	1,867	(2)	39	75	110	(2)	(2)
1941	1,731	287	1,811	(2)	147	408	542	0.1	(2)
1942	3,364	183	3,143	0.1	409	881	1,271	0.3	0.1
1943	212	2,273	2,460	(2)	7	2,854	2,661	0.6	0.1
1944	2,533	19,884	22,112	0.6	14	4,492	4,505	0.8	0.6
1945	93	21,676	21,758	0.5	2	3,322	3,524	0.5	0.5
1946	183	300	460	(2)	(4)	4	4	(2)	(2)
1947	12,355	1,449	12,322	0.4	1,677	49	1,576	0.3	0.3
1948	27,286	11,408	35,420	1.1	4,938	2,574	7,068	1.4	1.1
1949	12,886	3,226	14,566	0.4	3,193	296	3,118	0.4	0.4
1950	4,772	681	4,880	0.1	488	63	5447	0.1	(2)

¹Imports for consumption.²Less than 0.1 percent.³Not available.⁴Less than 500 pounds.⁵Including prepared or preserved turkey at product weight.

Bureau of Agricultural Economics.

POULTRY AND EGGS

TABLE 230.—Poultry: Imports into the United States, by country of origin, averages 1937-39 to 1942-45, annual 1946-50¹

Country	1937-39	1940-41	1942-45	1946	1947	1948	1949	1950
FRESH, CHILLED, OR FROZEN								
Turkeys, dead, dressed, or undressed:								
Canada	8	2	413	0	49	1,166	94	1
Uruguay	25	30	25	0	0	(2)	0	0
Argentina	54	130	2,505	3	(2)	1,393	174	(2)
Other countries	119	100	2	1	(2)	15	28	(2)
Total	206	242	2,945	4	49	2,574	296	2
Chickens and guineas, dressed or undressed:								
Canada	13	104	8,052	70	1,161	11,501	2,648	320
Dominican Republic	1	0	71	90	4	0	0	0
Argentina	(2)	1	2,745	2	0	(2)	0	0
United Kingdom	41	(2)	(2)	0	0	0	0	0
Hungary	36	0	0	0	0	0	0	0
Other countries	73	10	0	0	(2)	2	4	0
Total	164	115	10,868	162	1,166	11,503	2,652	320
Ducks and geese, dead, dressed or undressed:								
Canada	1	3	51	(2)	33	92	103	1
Argentina	(2)	0	25	(2)	0	0	0	0
Other countries	8	0	(2)	(2)	1	2	22	3
Total	9	3	56	(2)	34	94	125	4
Birds, not separately provided for, including game birds:								
United Kingdom	41	11	1	0	6	2	7	44
China	35	51	12	0	(2)	10	2	0
Other countries	19	3	1	1	4	78	4	8
Total	95	65	14	1	10	90	13	52
PREPARED OR PRESERVED								
Birds, not separately provided for, including poultry:								
Cuba	0	0	14	0	0	0	0	0
Canada	1	1	23	2	3	20	1	(2)
Argentina	(2)	0	100	43	5	11	14	6
France	53	20	0	54	30	13	29	49
Poland and Danzig	229	27	1	0	0	0	0	0
China	177	157	2	24	169	133	297	234
Hong Kong	139	51	2	8	47	33	15	11
Other countries	59	13	8	7	29	2	14	61
Total	668	279	150	138	283	212	370	361

¹Imports for consumption.²Less than 500 pounds.

Bureau of Agricultural Economics.

TABLE 231.—Poultry, live: Imports into the United States, by country of origin, averages 1937-39 to 1942-45, annual 1946-50¹

Country	1937-39	1940-41	1942-45	1946	1947	1948	1949	1950
	1,000 pounds	1,000 pounds	1,000 pounds	1,000 pounds	1,000 pounds	1,000 pounds	1,000 pounds	1,000 pounds
Turkeys:								
Canada	93	42	108	(2)	1,677	4,936	3,193	468
Dominican Republic	14	40	4	(2)	(2)	0	0	0
Other countries	1	10	1	(2)	0	0	0	0
Total	106	92	113	(2)	1,677	4,936	3,193	468
Chickens, ducks, geese, guineas:								
Canada	1,827	656	1,390	32	12,327	27,282	12,682	4,769
Dominican Republic	416	903	157	142	24	1	(2)	(2)
Other countries	12	4	4	9	4	3	4	3
Total	2,255	1,565	1,551	183	12,355	27,286	12,686	4,772
Baby chicks:								
Canada ²	1	2	199	16	53	679	466	568

¹Imports for consumption.²Less than 500 pounds.³No shipments from other countries.

Bureau of Agricultural Economics.

SUGAR

207

TABLE 232.—Sugar, cane and beet (raw value): Production, exports, and imports, United States, 1909-50

Year ¹	Production	Exports	Imports	Receipts from territories	Exports as percentage of production	Imports as percentage of production
	1,000 short tons	1,000 short tons	1,000 short tons	1,000 short tons	Percent	Percent
1909	680	44	1,639	785	5.0	215.8
1910	901	82	2,076	818	9.1	230.4
1911	1,002	17	2,061	896	1.7	205.7
1912	904	42	2,155	922	4.6	238.4
1913	1,065	28	2,373	914	2.6	218.7
1914	1,019	209	2,692	927	20.5	264.3
1915	1,074	517	2,620	951	48.1	243.9
1916	1,189	546	2,765	1,035	71.2	232.5
1917	1,065	542	2,464	1,099	50.9	231.4
1918	1,099	219	2,476	907	19.9	234.4
1919	902	792	3,497	944	87.8	387.7
1920	1,345	496	3,673	964	36.9	289.0
1921	1,425	501	3,561	1,011	35.2	207.8
1922	1,024	985	4,651	929	96.2	473.7
1923	1,111	239	3,629	862	21.5	344.6
1924	1,256	236	4,472	1,070	19.8	332.2
1925	1,113	407	4,435	1,356	36.4	398.3
1926	1,006	115	4,359	1,307	11.4	449.3
1927	1,242	134	4,241	1,352	10.8	341.5
1928	1,271	132	3,912	1,554	10.4	307.8
1929	1,307	110	4,388	1,393	8.4	335.7
1930	1,508	83	3,894	1,661	5.5	258.2
1931	1,421	56	3,260	1,731	3.9	229.4
1932	1,717	52	2,873	1,922	3.0	167.3
1933	2,007	34	2,936	1,767	2.7	141.3
1934	1,508	145	3,230	1,802	9.6	212.2
1935	1,583	121	2,763	1,722	7.6	174.5
1936	1,607	66	2,999	1,944	3.7	166.0
1937	1,821	75	3,270	1,089	4.1	180.1
1938	2,207	66	3,073	1,725	3.0	139.2
1939	2,320	132	2,975	2,098	5.7	128.2
1940	2,104	178	3,036	1,739	8.5	142.9
1941	2,090	70	3,997	1,900	3.3	191.2
1942	2,151	235	1,928	1,588	10.9	89.6
1943	1,531	488	3,411	1,511	31.9	222.8
1944	1,512	337	3,928	1,548	22.3	259.8
1945	1,567	343	3,224	1,647	20.6	193.4
1946	1,900	403	2,607	1,505	21.2	141.4
1947	2,158	232	4,219	1,614	10.8	195.5
1948	1,917	77	3,320	1,731	4.0	173.2
1949	2,112	44	3,809	1,864	2.1	179.5
1950	2,460	11	3,704	2,209	2.4	153.8

¹Calendar-year basis except 1909-34 production, which is on a crop-year basis.

Bureau of Agricultural Economics.

SUGAR

TABLE 233.--Sugar, refined: Exports from the United States, by country of destination, averages 1935-39 and 1940-44, annual 1945-50

Country	Year beginning July 1							
	1935-39	1940-44	1945	1946	1947	1948	1949	1950 ¹
	Short tons	Short tons	Short tons	Short tons	Short tons	Short tons	Short tons	Short tons
Europe:								
United Kingdom	30,251	46,705	15	8	10	10	1	14,898
Norway	7,312	0	4,673	4,673	2	2	129	348
Ireland	2,374	0	0	1	2	4	2	8
Netherlands	3,713	0	13	0	230	13	0	16
Germany	(2)	(2)	(2)	68	1,109	4,355	193,898	7,058
Switzerland	(2)	4,208	28,056	39,037	5,717	37	26	2,151
U. S. S. R.	(2)	102,280	3,621	2	(3)	0	(2)	(2)
Yugoslavia	(2)	(2)	30,319	1,973	12	17	9	(2)
Italy	991	5,355	37,015	23,406	14,217	3,370	2,643	115
Belgium	1,906	0	28	186	1,223	2,575	39	256
Denmark	490	11	0	0	17	5	0	2
France	9,130	0	29,449	63,602	345	130	139	31
Greece	4,398	4,093	27,593	22,464	17,398	7,603	1,124	42
Finland	3,024	2,217	9,369	41,605	2,613	0	0	0
Iceland	427	5,377	4,159	4,982	2,041	0	0	2,997
Other	5,183	1,760	3,535	5,418	497	212	11,012	85
Total	69,139	171,946	177,846	205,407	45,423	20,333	209,022	27,997
Latin American Republics:								
Colombia	7,443	41	7	9	7	1	21	45
Uruguay	1,614	4	0	0	518	0	0	1
Honduras	2,098	725	0	1	103	1,255	1,123	1,153
Panama Canal Zone	4,677	3,334	3,401	4,341	3,205	4,872	1,019	1,926
Panama Republic		91	0	(5)	546	0	0	5
Mexico	289	442	16	1	16	21	8	3
Chile	58	3	1	2	2	722	1,327	856
Venezuela	15	6	0	(5)	61	95	89	4,876
Other	2,112	265	8	8	381	317	559	1,229
Total	18,905	4,911	3,433	4,362	4,609	7,283	4,146	10,094
Canada								
Canada	2,582	272	103	11	259			181
Newfoundland and Labrador	4,925	9,716	11,422	10,042	10,892	8,103	140	
British West Indies	934	688	807	805	1,090	112	21	164
Netherlands Antilles	992	247	204	258	923	2,502	1,130	2,080
French West Indies	25	3	0	0	0	0	0	18
Surinam	128	45	0	0	0	0	0	0
British Africa	253	320	0	0	0	0	0	0
Algeria	(4)	24,414	20,567	0	0	(4)	(4)	(4)
French Morocco	(4)	23,705	16,456	0	3,056	25	3	(4)
Other French Africa	(4)	7,173	27,441	17,440	(4)	(4)	(4)	(4)
Japan	(4)	(4)	0	12,061	32,692	2,224	4,683	31,076
China	125	14	26	53	60	49	0	500
Philippine Republic	122	27	5,672	4,042	1,026	480	4	13
New Zealand	132	2	0	0	0	0	0	0
Other countries	5,216	3,725	27,635	21,820	21,156	11,171	3,150	623,623
Grand total	103,460	247,209	292,652	277,308	121,186	52,292	222,299	95,746

¹Preliminary.²If any, included in other Europe.³Less than one-half ton.⁴If any, included in "Other countries."⁵Includes 13,302,000 tons to Pakistan and 1,161,000 to Saudi Arabia.

Bureau of Agricultural Economics.

SUGARCANE

209

TABLE 234.—Sugar cane (raw value): Imports into the United States and receipts from territories, by origin, averages 1935-39 and 1940-44, annual 1945-50¹

Country or Territory	[In thousands of short tons]							
	1935-39	1940-44	1945	1946	1947	1948	1949	1950
	IMPORTS							
Cuba	1,961	2,919	2,355	3,317	3,432	3,252	2,895	3,186
Peru	38	37	55	28	66	54	29	13
Haiti	5	7	0	0	0	1	2	2
Dominican Republic	52	26	0	0	8	11	9	19
Philippine Republic	924	270	0	0	121	467	462	674
Other countries	5	43	15	0	9	16	17	7
Total	2,986	3,301	2,423	3,345	3,636	3,791	3,415	3,901
	RECEIPTS FROM TERRITORIES							
Hawaii	963	848	740	633	842	714	769	1,145
Puerto Rico	908	701	903	867	969	1,015	1,091	1,053
Virgin Islands	5	5	4	5	3	4	4	11
Total	1,876	1,552	1,647	1,505	1,814	1,731	1,864	2,209

¹Imports, year beginning July 1; receipts from territories, calendar-year basis.

Office of Foreign Agricultural Relations.

TABLE 235.—Sugar, centrifugal (raw value): Production in specified countries, averages 1935-39 and 1940-44, annual 1945-50^{1 2}

Country	1935-39	1940-44	1945	1946	1947	1948	1949	1950
	1,000 short tons	1,000 short tons	1,000 short tons	1,000 short tons	1,000 short tons	1,000 short tons	1,000 short tons	1,000 short tons
North and Central America								
(cane and beet):								
British Honduras	1	1	1	1	1	2	2	2
Canada (beet)	76	98	88	105	89	104	120	145
Costa Rica	9	16	8	15	23	23	23	34
El Salvador	17	21	21	32	33	26	27	31
Guatemala	19	34	28	31	30	37	39	34
Honduras	2	1	1	1	2	2	6	6
Mexico	354	450	440	578	714	754	692	783
Nicaragua	9	15	18	17	30	22	26	30
Panama	5	5	7	9	13	12	17	17
United States (beet)	1,518	1,451	1,266	1,523	1,855	1,370	1,570	2,009
United States (cane)	474	429	475	425	376	477	521	564
Antigua	22	22	29	23	14	20	35	21
Barbados	114	108	127	99	65	152	161	184
Cuba	3,183	3,686	4,476	6,448	6,675	5,763	6,127	6,349
Dominican Republic	493	494	504	512	465	526	524	586
Grenada	1	1	1	1	1	1	1	1
Guadeloupe	60	53	50	39	31	47	72	78
Haiti	44	42	44	49	47	49	56	64
Jamaica	119	175	199	191	216	266	304	309
Martinique	64	56	26	25	25	25	41	55
Puerto Rico	974	961	909	1,088	1,108	1,277	1,286	1,230
St. Kitts	36	36	38	40	36	40	46	48
St. Lucia and St. Vincent	8	9	9	9	10	13	15	14
Trinidad and Tobago	149	102	123	123	130	178	164	158
Virgin Islands (U.S.)	6	4	5	3	4	5	11	7
Total	7,755	8,240	8,893	11,390	11,956	11,196	11,666	12,740
Europe (beet):								
Austria	195	150	20	29	44	60	74	134
Belgium	269	253	160	259	153	237	378	491
Bulgaria	24	47	21	37	21	82	60	50
Czechoslovakia	715	690	494	651	367	695	691	970
Denmark	256	232	189	221	243	292	355	410
Finland	13	6	5	6	9	26	25	29
France	1,060	643	513	843	732	1,088	970	1,592
Germany, Western	610	640	333	514	403	681	691	1,121
Germany, Eastern	979	973	527	588	459	750	612	919
Hungary	125	101	7	76	171	270	290	220
Ireland	89	102	116	64	75	106	110	108
Italy	425	422	22	312	270	503	557	681
Netherlands	261	217	68	273	246	314	449	453
Poland	990	980	212	469	606	765	931	1,170
Rumania	93	88	31	39	90	124	123	121
Spain ³	202	141	129	172	165	315	206	219
Sweden	340	318	325	320	268	321	321	343
Switzerland	13	22	31	24	26	30	29	31
United Kingdom	514	563	606	672	523	695	569	847
Yugoslavia	103	81	43	84	196	200	121	104
Total (excluding U.S.S.R.)	7,268	6,647	3,852	5,652	5,077	7,578	7,562	10,073
U.S.S.R. (Europe and Asia) (beet).	2,761	1,350	1,213	827	1,700	2,000	2,200	2,400
Asia (cane):								
Iran (beet)	23	29	25	40	64	43	34	68
Turkey (beet)	74	103	110	118	118	145	165	168
Burma	27	18	3	10	20	13	4	6
China	439	402	350	369	380	400	400	400
Manchuria (beet)	10	27	10	0	0	9	6	10
Taiwan	1,202	921	98	35	15	697	675	387
Indochina	77	80	6	15	1,416	17	10	6
India	1,300	1,390	1,239	1,201	1,000	1,348	1,310	1,490
Indonesia	1,207	1,287	100	23	39	100	265	309
Japan (cane and beet)	167	82	20	17	30	15	27	43
Pakistan	30	30	28	24	298	49	36	35
Philippine Republic	1,058	320	13	85	290	729	685	935
Thailand	21	15	15	19	32	37	35	35
Total	5,656	4,704	2,017	1,953	2,902	3,602	3,652	3,882
South America (cane):								
Argentina	509	509	525	740	668	660	641	717
Bolivia	1	2	2	2	3	2	3	7
Brazil	706	958	1,020	1,214	1,496	1,559	1,396	1,646
British Guiana	210	109	192	188	194	192	219	229
Colombia	50	81	89	97	127	162	171	188
Ecuador	24	32	32	39	40	46	54	61
Paraguay	6	15	9	21	18	14	19	26
Peru	438	463	418	454	560	518	470	478

SUGAR

211

TABLE 235.—Sugar, centrifugal (raw value): Production in specified countries, averages 1935-39 and 1940-44, annual 1945-50¹ ²—Continued

Country	1935-39	1940-44	1945	1946	1947	1948	1949	1950
	1,000 short tons	1,000 short tons	1,000 short tons	1,000 short tons	1,000 short tons	1,000 short tons	1,000 short tons	1,000 short tons
South America (cane)—Continued								
Surinam	15	9	5	4	6	5	3	3
Uruguay (beet)	2	2	4	4	1	2	2	6
Venezuela	22	24	32	33	31	48	59	55
Total	2,063	2,294	2,332	2,796	3,104	3,210	3,037	3,410
Africa (cane):								
Belgian Congo	14	17	16	16	18	19	15	16
Kenya		14	8	7	12	15	14	17
Tanganyika	63	8	9	9	9	7	9	10
Uganda		56	51	55	68	77	55	65
Egypt	166	190	198	210	245	210	193	200
Madagascar	14	14	18	14	8	13	16	15
Madeira Islands	9	6	7	8	8	9	10	10
Mauritius	318	325	153	321	384	432	459	503
Mozambique	79	76	83	77	88	80	88	90
Angola	37	55	51	53	49	43	55	58
Reunion	91	60	27	75	98	86	119	115
Union of South Africa	498	550	553	475	512	608	561	686
Total	1,239	1,371	1,174	1,320	1,499	1,599	1,594	1,785
Oceania (cane):								
Australia	893	761	746	618	678	1,056	1,051	1,031
Fiji	152	115	73	129	156	149	143	112
Hawaiian Islands	980	880	660	872	835	956	961	1,005
Japanese Mandated Islands	59	40	0	0	0	0	0	0
Total	2,094	1,796	1,499	1,619	1,669	2,161	2,155	2,148
World total (cane)	17,116	16,709	14,416	17,291	19,030	20,118	20,446	21,575
World total (beet)	11,750	9,693	6,564	8,266	8,879	11,228	11,640	14,853
World total (cane and beet)	28,866	26,402	20,980	25,557	27,917	31,346	32,086	36,428

¹Centrifugal sugar includes cane and beet sugar produced by the centrifugal process; it is the principal kind moving in international trade.

²Years shown are crop years; generally the harvesting season begins in the fall months of the year shown or in the early months of the following year, except in certain cane-sugar-producing countries in the Southern Hemisphere, where the season begins in May or June of the year shown.

³Includes a small amount of cane sugar.

Office of Foreign Agricultural Relations.

SUGAR

TABLE 236.—Sugar, noncentrifugal:¹ Production in specified countries, averages 1935-39 and 1940-44, annual 1947-50²

Country	1935-39	1940-44	1947	1948	1949	1950
	1,000 short tons	1,000 short tons	1,000 short tons	1,000 short tons	1,000 short tons	1,000 short tons
North and Central America:						
Costa Rica	15	25	37	38	32	35
El Salvador	17	30	23	33	15	7
Guatemala	31	41	32	35	25	30
Honduras	8	8	8	8	8	8
Mexico	83	141	181	170	170	170
Nicaragua	7	11	15	15	15	15
Panama	2	2	10	11	11	11
Total	163	256	306	310	276	276
Asia:						
Burma	86	80	75	75	75	75
India	3,098	2,910	3,379	3,177	3,280	3,373
Pakistan	625	610	740	835	840	800
Philippine Republic	53	112	38	35	36	50
Thailand	17	28	21	21	21	21
Total	3,689	3,746	4,253	4,143	4,252	4,521
South America:						
Brazil	373	431	417	417	417	403
Colombia	420	540	758	816	816	830
Ecuador	15	30	15	17	24	29
Peru	9	17	29	26	27	25
Venezuela	60	100	130	130	130	130
Total	877	1,108	1,349	1,406	1,414	1,417
World total	4,929	5,112	5,908	5,859	5,942	6,214

¹Noncentrifugal sugar includes all types of sugar produced by other than the centrifugal process; it is largely for consumption in the relatively few areas where produced. The estimates include such kinds known as piloncillo, panela, pepalon, chancara, rapadura, jaggery, gur, muscovado, panocha, etc.

²Years shown are crop years; generally the harvesting season begins in the fall months of the year shown or in the early months of the following year except in certain cane-sugar-producing countries in the Southern Hemisphere, where the season begins in May or June of the year shown.

Office of Foreign Agricultural Relations.

TABLE 237.—Sugar, centrifugal [raw value]: International trade, average 1935-39, annual 1948-50

Country	1935-39		1948		1949		1950 ¹	
	Exports	Imports	Exports	Imports	Exports	Imports	Exports	Imports
	Short tons	Short tons	Short tons	Short tons	Short tons	Short tons	Short tons	Short tons
North and Central America:								
Alaska	0	2,997	0	456	0	(2)	0	(2)
British Honduras	(2)	791	(2)	196	(2)	191	(2)	200
Canada	1,683	464,639	597	622,749	959	622,749	11,689	639,796
Costa Rica	782	618	8,278	22	10,101	22	100	22
El Salvador	2,661	274	20,714	26	7,361	24	2,795	2,335
Guatemala	1,676	2	(2)	3	0	8	1,939	0
Honduras	(2)	5,935	(2)	5,681	(2)	8,048	(2)	7,639
Mexico	1,496	220	173,094	21	153,522	13	24,820	20
Miquelon and St. Pierre	29	255	(2)	165	(2)	200	(2)	154
Nicaragua	3,330	0	2,028	(2)	5,051	(2)	5,335	(2)
Panama Republic	(2)	2,956	(2)	123	(2)	37	3,479	4
Panama Canal Zone	(2)	(2)	(2)	4,245	(2)	3,154	(2)	2,492
United States	68,449	3,002,402	69,371	3,225,002	29,738	3,732,764	254,462	3,700,667
Trade with territories	3,777	1,875,568	4,158	1,731,795	1,182	1,863,730	1,445	2,208,332
Antigua	24,438	271	13,635	(2)	17,000	(2)	31,000	(2)
Bahamas	(2)	1,750	(2)	1,251	(2)	2,549	(2)	2,241
Barbados	100,243	254	55,810	(2)	141,805	13	147,553	10
Bermuda	0	1,528	(2)	(2)	(2)	(2)	(2)	(2)
Cuba	2,941,946	(2)	6,355,985	(2)	5,390,989	(2)	5,798,992	(2)
Dominica	0	(2)	0	1,359	0	1,400	0	1,400
Dominican Republic	480,207	523	423,449	5	467,480	8	483,956	(2)
Grenada	0	(2)	0	1,784	0	1,600	0	1,800
Guadeloupe	53,721	69	22,023	(2)	46,562	(2)	68,000	(2)
Haiti	38,126	59	22,149	2	19,884	5	37,221	(2)
Jamaica	101,100	(2)	168,281	(2)	215,646	(2)	231,825	(2)
Montserrat	0	(2)	0	310	0	300	0	300
Martinique	58,354	(2)	15,633	(2)	19,798	(2)	36,000	(2)
Netherlands Antilles	(2)	4,183	(2)	4,412	(2)	6,203	(2)	4,914
Puerto Rico	907,579	39	1,013,175	2,479	1,090,733	35	1,032,705	135
St. Kitts	33,547	(2)	33,000	(2)	37,000	(2)	43,000	(2)
St. Lucia and St. Vincent	8,562	(2)	7,000	(2)	9,000	(2)	11,000	(2)
Trinidad and Tobago	140,161	431	106,539	(2)	155,348	(2)	403,060	(2)
Virgin Islands (U.S.)	4,715	2,212	4,287	985	4,363	1,127	10,894	1,310
Total	4,994,560	5,388,001	8,719,204	5,603,276	7,645,466	8,264,400	8,362,031	6,574,171
Europe:								
Austria	24	3876	45	79,471	931	135,419	16,366	132,517
Belgium and Luxembourg	119,744	158,515	14,629	125,506	69,652	83,021	215,800	72,331
Channel Islands	0	2,131	0	3,142	0	3,760	0	2,980
Czechoslovakia	275,994	7	157,962	0	227,213	0	210,000	(2)
Denmark	14,742	13,712	80,102	(2)	64,481	(2)	160,870	(2)
Finland	0	115,944	0	105,050	0	124,262	0	128,817
France	262,175	405,772	194,402	350,797	231,104	325,083	306,498	407,580
Germany, Western	0	504,000	0	716,000	0	400,000	0	724,000
Germany, Eastern	504,000	0	330,690	0	325,178	0	435,204	0
Greece	0	79,503	0	74,321	0	70,747	0	476,839
Hungary	14,365	25	(2)	(2)	(2)	(2)	(2)	(2)
Ireland	(2)	40,509	(2)	47,672	(2)	37,911	(2)	67,533
Italy	19,605	26,718	2	184,916	21	31,784	8	30,231
Malta and Gozo	0	10,747	0	7,471	0	8,429	0	8,594
Netherlands	60,794	162,018	110,357	243,760	113,380	269,216	222,122	318,653
Norway	(2)	102,377	(2)	95,439	(2)	87,385	(2)	91,351
Poland and Danzig	74,285	18	236,451	(2)	223,907	(2)	410,610	(2)
Portugal	47	75,884	15	91,164	15	116,940	(2)	415,000
Spain	32	335	13,863	8,843	(2)	12,940	(2)	14,116
Sweden	189	9,360	4,821	72,103	12,679	63,526	0	125,182
Switzerland	662	162,039	3,038	211,633	2,035	163,064	1,185	346,228
Trieste	(2)	(2)	(2)	3,836	(2)	3,307	(2)	3,500
United Kingdom	420,223	2,462,840	724,185	2,094,577	704,619	2,448,701	935,658	2,371,907
Yugoslavia	0	1,137	19,400	0	0	18,739	0	22,046
Total (excluding U.S.S.R.)	1,767,093	4,353,787	1,894,962	4,516,755	2,016,105	4,424,174	2,610,541	3,059,365
Asia:								
Aden	14,090	18,738	(2)	(2)	(2)	4,681	(2)	9,246
Arabian States	(2)	(2)	(2)	34,297	(2)	28,000	(2)	30,340

See footnotes at end of Table 237, page 215.

TABLE 237.—Sugar, centrifugal (raw value): International trade, average 1935-39, annual 1948-50—Continued

Country	1935-39		1948		1949		1950 ¹	
	Exports	Imports	Exports	Imports	Exports	Imports	Exports	Imports
	Short tons	Short tons	Short tons	Short tons	Short tons	Short tons	Short tons	Short tons
Asia—Continued								
Cyprus	(2)	3,763	(2)	5,000	(2)	5,000	(2)	5,000
Iran	0	89,036	0	93,272	0	146,257	0	201,200
Iraq	251	44,566	(2)	94,597	(2)	57,273	(2)	83,931
Israel	(2)	29,059	(2)	33,069	(2)	36,555	(2)	44,092
Syria and Lebanon	461	34,997	61	39,061	393	36,069	(2)	44,092
Jordan	(2)	3,854	(2)	25,430	(2)	6,284	(2)	4,028
Turkey	(2)	29,726	(2)	37,787	(2)	23,756	(2)	0
Afghanistan ..	(2)	(2)	(2)	7,400	(2)	6,532	(2)	3,337
North Borneo ..	(2)	2,890	(2)	3,513	(2)	5,171	(2)	(2)
British Malaya ..	(2)	13,017	(2)	138,543	(2)	152,225	(2)	131,485
Burma	1,254	16,499	(2)	5,576	(2)	15,000	(2)	15,000
Ceylon	(2)	83,325	(2)	112,958	(2)	139,584	(2)	129,221
China	4	210,609	91,404	17,521	(2)	(2)	(2)	(2)
Manchuria	0	123,066	(2)	3,000	(2)	(2)	(2)	(2)
Indochina	2,363	1,530	(2)	12,399	(2)	20,837	(2)	28,104
Hong Kong	112,043	162,232	(2)	14,561	(2)	22,046	(2)	24,638
India	43,923	124,998	7,461	12,028	41	26	(2)	3,723
Indonesia	1,033,090	2,001	70,461	844	46,993	1,458	2,744	1,799
Japan	183,316	1,155,472	(2)	620,621	(2)	285,085	(2)	446,680
Korea	31,358	56,763	(2)	78,446	(2)	11,007	(2)	(2)
Pakistan	(2)	(7)	(2)	88,000	(2)	185,000	(2)	121,253
Philippine Republic ...	892,549	140	236,946	6,512	457,435	491	483,749	(2)
Portuguese India (Goa) ..	(2)	(2)	(2)	3,616	(2)	2,261	(2)	7,406
Thailand	64	40,644	(2)	10,000	(2)	11,000	(2)	22,000
Taiwan	1,103,118	3,143	220,460	(2)	339,645	(2)	561,360	(2)
Total (excluding U.S.S.R.)	3,417,956	2,259,796	628,793	1,497,951	844,507	1,185,760	1,147,673	1,354,567
South America:								
Argentina	9,032	926	0	13,226	0	0	0	6,614
Bolivia	0	35,156	0	37,866	0	34,150	0	(2)
Brazil	51,449	1	398,236	(2)	42,659	(2)	25,958	(2)
British Guiana ..	200,437	56	153,076	1	194,671	21	194,065	29
Chile	12	141,035	(2)	165,614	(2)	175,683	(2)	225,095
Colombia	(2)	12,509	(2)	10	16,495	1	30,825	(2)
Ecuador	(2)	9,008	0	5,121	0	2	4,299	(2)
French Guiana ..	(2)	638	(2)	576	(2)	647	(2)	311
Paraguay	0	6,246	0	0	0	0	0	0
Peru	327,321	438	397,350	1	314,365	(2)	305,079	(2)
Surinam	13,804	268	17	782	15	318	(2)	4,076
Uruguay	(2)	59,330	(2)	78,991	(2)	101,809	(2)	100,000
Venezuela	0	154	0	56,422	0	61,393	0	41,506
Total	602,095	265,767	938,679	560,612	568,205	374,024	560,227	377,631
Africa:								
Algeria	108	83,714	0	113,047	0	108,515	0	116,501
Anglo-Egyptian Sudan	(2)	37,055	(2)	59,630	(2)	45,672	(2)	71,288
Belgian Congo ..	12,645	568	9,374	33	3,143	81	(2)	153
Kenya	12,555	418	621,397	(2)	207	12,921	49	(2)
Tanganyika	0	6,276	(2)	(2)	1	425	2	(2)
Uganda	(2)	(2)	(2)	(2)	2,586	0	3,162	(2)
Zanzibar	0	5,205	0	(2)	0	3,555	0	4,935
Cape Verde Islands	0	1,440	(2)	173	(2)	2,637	(2)	1,128
Egypt	78,561	61,852	27,361	24,199	4,875	44,570	618	259,041
Italian Somaliland ..	326	37,587	(2)	(2)	163	66	(2)	(2)
Ethiopia	(2)	(2)	(2)	9,343	(2)	8,673	(2)	1,645
French Equatorial Africa and Cameroon ...	(2)	1,456	(2)	4,319	(2)	5,369	(2)	4,437
French Morocco ..	11,532	198,618	31,494	150,778	25,087	190,419	25,333	226,372
French West Africa	0	22,459	0	21,495	0	33,000	0	44,984
Liberia	(2)	209	(2)	496	(2)	421	(2)	481
Libya	0	311,403	0	103	0	14,246	0	10,043
Madagascar	9,955	1,563	131	4,191	4	2,743	0	639
Mauritius	311,472	0	425,313	0	478,226	0	395,643	0
Mozambique	72,371	87	59,784	(2)	64,580	(2)	75,054	(2)
Angola	33,240	(2)	41,103	(2)	40,813	5	47,516	(2)
Reunion	82,978	2	74,566	(2)	108,606	(2)	48,132	(2)
Seychelles Islands	(2)	(2)	(2)	1,100	(2)	1,120	(2)	914
Southern Rhodesia ...	1,392	10,637	4,564	30,129	5,192	30,641	(2)	(2)
Tangier Int'l. Zone	0	2,456	0	3,111	0	5,061	0	(2)

SUGAR

215

TABLE 237.—Sugar, centrifugal (raw value): International trade, average 1935-39, annual 1948-50—Continued

Country	1935-39		1948		1949		1950 ¹	
	Exports	Imports	Exports	Imports	Exports	Imports	Exports	Imports
	Short tons	Short tons	Short tons	Short tons	Short tons	Short tons	Short tons	Short tons
Africa—Continued								
Tunisia	(2)	38,588	(2)	50,817	(2)	49,027	(2)	54,607
Union of South Africa	219,931	1,393	8,533	9,509	81,854	2,648	68,955	636
Total	847,486	492,986	703,460	484,558	816,569	642,337	689,157	800,002
Oceania:								
Australia	² 470,793	² 84	² 465,647	(2)	534,641	(2)	421,012	(2)
Fiji	147,627	(2)	² 136,283	(2)	² 134,612	(2)	² 103,000	(2)
Hawaiian Islands	963,316	741	714,333	104	788,634	(2)	1,144,933	(2)
New Caledonia	(2)	337	(2)	687	(2)	1,349	(2)	⁴ 1,700
New Zealand	1,283	91,011	502	108,698	428	89,079	⁴ 333	93,000
Total	1,683,021	92,193	1,316,965	109,467	1,438,315	90,628	1,669,278	96,700
World total (excluding U.S.S.R.).	13,212,211	12,852,530	14,202,083	12,572,619	13,529,169	12,901,343	15,039,107	14,262,436

¹Preliminary.²None or negligible.³Less than 5-year average.⁴Less than 12 months.⁵Estimates for Palestine.⁶Year ending March 31.⁷Included with India.⁸Uganda included with Kenya.⁹Crop year.

Office of Foreign Agricultural Relations.

TABLE 236.—Tobacco: Production, exports, and imports, United States, 1909-50

Year	Production ¹	Exports ²	Imports ³	Exports as percentage of production	Imports as percentage of production
	1,000 pounds	1,000 pounds	1,000 pounds	Percent	Percent
1909	1,053,818	401,078	46,836	38.1	4.4
1910	1,142,320	399,030	48,203	34.9	4.2
1911	940,935	426,048	57,740	45.3	5.6
1912	1,117,415	470,072	67,977	42.1	6.1
1913	991,605	507,261	51,175	51.2	5.2
1914	1,056,745	394,977	45,809	38.1	4.4
1915	1,157,425	495,389	48,078	42.8	4.2
1916	1,206,785	461,299	49,105	38.2	4.1
1917	1,325,530	327,763	86,991	24.7	6.6
1918	1,444,505	709,458	83,951	49.1	5.8
1919	1,444,205	718,223	94,005	49.7	6.5
1920	1,509,212	565,956	58,923	37.4	3.9
1921	1,004,328	512,894	65,225	51.0	6.5
1922	1,254,504	505,235	75,786	40.3	6.0
1923	1,517,583	622,592	54,497	41.0	3.6
1924	1,244,928	472,284	76,870	37.9	6.2
1925	1,376,008	576,035	69,974	41.9	5.1
1926	1,269,272	574,614	92,983	44.6	7.2
1927	1,211,311	539,610	81,045	44.5	6.7
1928	1,373,214	653,251	79,284	46.1	5.8
1929	1,532,596	676,728	63,181	44.2	4.1
1930	1,648,037	633,531	74,425	38.4	4.6
1931	1,565,088	471,456	73,375	30.3	4.7
1932	1,018,011	435,075	59,545	42.8	5.8
1933	1,371,965	502,911	55,784	36.7	4.1
1934	1,084,229	394,685	58,270	36.4	5.4
1935	1,302,041	473,187	67,695	36.3	5.2
1936	1,162,638	446,377	69,209	38.4	6.0
1937	1,569,023	507,253	68,021	32.3	4.3
1938	1,385,573	515,951	76,065	37.1	5.5
1939	1,860,629	352,059	80,732	18.7	4.3
1940	1,460,441	169,075	77,643	12.9	5.3
1941	1,261,639	320,656	70,970	25.4	5.6
1942	1,408,394	317,672	81,413	22.6	5.8
1943	1,406,190	388,302	71,241	27.6	5.1
1944	1,954,689	539,399	77,023	27.6	3.9
1945	1,994,262	595,523	76,077	29.9	3.8
1946	2,324,595	654,960	92,408	28.2	4.0
1947	2,110,151	437,853	74,970	20.8	3.6
1948	1,981,272	519,572	86,455	26.2	4.5
1949	1,972,541	541,053	86,808	27.4	4.4
1950 ⁴	2,032,450	526,526	93,978	26.0	4.6

¹Farm-sales-weight basis.²1909-10 to 1922-23, fiscal years; 1923-24 to 1949-50, crop years. Leaf exports were converted to farm sales weight by multiplying them by 1.135 (average ratio between farm-sales weight and export weight, 1923-24 to 1927-28).³Declared-weight basis; fiscal years. General imports prior to 1933; subsequently, imports for consumption.⁴Preliminary.

Bureau of Agricultural Economics.

TOBACCO

217

TABLE 239.—Tobacco, unmanufactured and manufactured: Exports from the United States, 1920-50

Calendar year	Unmanu- factured tobacco ¹	Cigarettes ²	Other manu- factured ³	Total unmanu- factured and manufactured	As percentage of total		
					Unmanu- factured	Cigarettes	Other manufactured
	Million pounds	Million pounds	Million pounds	Million pounds	Percent	Percent	Percent
1920	479.9	48.9	15.9	544.7	88.4	9.0	2.6
1921	522.8	28.0	13.1	563.9	93.0	4.7	2.3
1922	441.9	34.8	6.6	483.3	91.4	7.2	1.4
1923	497.3	36.8	5.1	539.2	92.2	6.8	1.0
1924	575.4	31.4	5.6	612.4	94.0	5.1	0.9
1925	477.5	24.2	5.3	507.0	94.2	4.8	1.0
1926	487.1	27.7	5.2	520.0	93.7	5.3	1.0
1927	511.9	20.6	5.0	537.5	95.2	3.9	0.9
1928	583.8	33.4	5.0	622.2	93.8	5.4	0.8
1929	565.9	23.9	5.1	594.9	95.1	4.0	0.9
1930	579.7	13.8	4.5	598.0	96.9	2.3	0.8
1931	524.5	8.4	3.7	536.6	97.7	1.6	0.7
1932	411.2	6.6	2.9	420.9	97.7	1.6	0.7
1933	436.9	7.1	2.5	446.5	97.8	1.6	0.6
1934	440.8	9.5	2.7	453.0	97.3	2.1	0.6
1935	396.3	11.1	2.8	410.2	96.6	2.7	0.7
1936	425.3	13.2	3.2	441.7	96.3	3.0	0.7
1937	434.8	16.0	3.4	454.2	95.7	3.5	0.8
1938	469.1	18.0	3.7	510.8	95.8	3.5	0.7
1939	358.5	19.1	3.9	381.5	94.0	5.0	1.0
1940	235.7	18.6	3.6	257.9	91.4	7.2	1.4
1941	269.8	21.8	4.9	296.5	91.0	7.3	1.7
1942	237.5	8.5	5.7	251.7	94.3	3.4	2.3
1943	393.4	12.2	4.0	409.6	96.0	3.0	1.0
1944	280.2	21.5	3.3	305.0	91.9	7.0	1.1
1945	472.6	19.5	3.3	495.4	95.4	3.9	0.7
1946	662.2	69.6	7.3	740.1	89.6	9.4	1.0
1947	507.2	65.2	7.1	579.5	87.5	11.3	1.2
1948	426.6	71.3	5.7	503.6	84.7	14.2	1.1
1949	498.2	55.6	4.6	558.4	89.2	10.0	0.8
1950 ⁴	478.5	40.9	3.5	522.9	91.5	7.8	0.7

¹Unstemmed, stemmed, and scrap. Export-weight equivalent.²Unstemmed-weight equivalent.³Chewing, smoking, snuff, and cigars. Cigars on unstemmed-weight-equivalent basis. All other tobacco products on declared-weight basis.⁴Preliminary.

Bureau of Agricultural Economics.

TOBACCO

TABLE 240.—Tobacco: Production and exports, United States, by major types, 1923-50¹

(Production and exports shown in 1,000 pounds, farm-weight basis)

Year	Production		Exports as percentage of production	Production		Exports as percentage of production	Production		Exports as percentage of production
	Production	Exports		Production	Exports		Production	Exports	
	TOTAL TOBACCO			BRIGHT FLUE-CURED			DARK AIR-CURED AND FIRE-CURED		
1923	1,517,583	522,592	41.0	580,736	339,697	58.5	381,690	252,366	66.1
1924	1,244,958	472,584	37.9	437,335	254,046	58.1	306,076	196,276	64.1
1925	1,376,008	576,033	41.9	575,084	287,253	57.3	303,011	169,493	55.6
1926	1,398,272	574,634	44.3	560,072	338,818	60.5	267,180	194,762	72.9
1927	1,211,311	539,630	44.5	718,769	382,098	53.2	150,137	136,533	90.3
1928	1,373,214	633,251	45.1	739,099	476,489	64.5	180,400	130,921	72.6
1929	1,532,476	676,726	44.2	750,012	493,573	65.8	247,241	159,024	64.3
1930	1,648,037	633,531	38.4	865,171	496,726	57.4	232,181	111,661	48.1
1931	1,553,069	473,456	30.3	682,532	327,739	49.0	253,785	123,263	48.6
1932	1,038,011	436,076	42.8	373,705	309,672	83.8	161,346	103,927	64.4
1933	1,371,863	502,911	36.7	733,379	379,219	51.7	160,150	95,971	59.9
1934	1,064,589	394,686	36.4	557,843	280,656	50.3	173,218	93,611	54.0
1935	1,302,041	479,167	36.3	811,195	370,265	45.7	148,571	85,458	57.5
1936	1,162,858	446,367	38.4	682,650	347,431	50.9	124,392	79,408	63.8
1937	1,569,023	507,233	32.3	866,308	415,483	48.0	166,937	73,410	44.0
1938	1,366,573	513,351	37.1	786,841	416,251	52.9	115,683	75,562	65.3
1939	1,600,603	532,059	33.4	1,176,910	289,535	24.7	143,559	46,361	32.3
1940	1,460,441	189,074	12.9	759,868	156,574	20.5	146,984	23,278	15.6
1941	1,261,838	320,636	25.4	649,542	291,326	44.9	101,172	20,495	20.3
1942	1,408,394	317,672	22.6	811,690	299,106	36.6	108,758	19,675	18.4
1943	1,406,190	368,302	27.6	790,163	356,286	45.0	94,910	20,924	22.0
1944	1,954,699	539,999	27.6	1,087,290	453,827	41.7	111,006	70,096	63.1
1945	1,934,262	692,523	35.8	1,173,489	486,619	41.5	101,851	60,678	59.6
1946	2,321,326	654,960	28.2	1,392,024	551,713	40.8	158,478	41,934	26.5
1947	2,110,131	437,883	20.8	1,517,466	339,110	27.3	123,045	36,667	29.8
1948	1,981,272	519,572	26.2	1,084,694	367,160	33.9	108,013	58,028	53.7
1949	1,972,541	541,053	27.4	1,114,806	446,191	40.0	108,014	35,510	32.9
1950 ²	2,030,648	528,528	26.0	1,257,260	432,975	34.4	87,347	50,130	58.2
	MARYLAND			BURLEY			ALL OTHER		
1923	21,384	20,007	93.6	340,356	8,862	2.6	193,417	1,660	0.9
1924	24,460	14,283	58.3	295,778	6,841	2.3	181,269	838	0.5
1925	24,630	12,843	52.0	277,640	6,622	2.4	195,383	824	0.4
1926	26,040	19,632	75.4	288,793	20,786	7.2	156,167	616	0.4
1927	26,176	13,156	50.3	176,227	8,164	4.6	139,982	658	0.5
1928	20,460	13,855	67.7	269,136	7,080	2.6	164,119	4,927	3.0
1929	24,760	8,111	32.8	337,416	11,061	3.3	173,258	4,939	2.8
1930	19,600	10,937	55.9	349,212	9,936	2.8	181,673	4,251	2.3
1931	28,103	8,806	31.3	424,751	12,667	3.0	186,915	921	0.5
1932	28,675	9,215	32.1	303,799	11,878	3.9	150,546	1,483	1.0
1933	22,200	10,008	45.1	377,513	15,993	4.2	78,723	1,720	2.2
1934	26,208	5,381	20.5	282,187	13,798	5.5	76,133	1,439	1.9
1935	28,675	5,968	20.8	222,069	10,240	4.6	91,531	976	1.1
1936	30,750	5,751	18.7	220,384	12,831	5.8	104,462	956	0.9
1937	22,750	4,069	17.9	402,197	12,719	3.2	110,837	1,572	1.4
1938	29,250	3,866	13.2	339,218	12,921	3.8	114,561	3,431	3.0
1939	32,800	3,908	11.9	395,263	11,568	2.9	138,097	686	0.5
1940	32,640	2,644	8.1	376,644	5,551	1.5	142,303	2,027	1.4
1941	31,232	1,096	3.5	336,837	6,356	1.9	145,056	1,383	1.0
1942	28,120	2,206	7.9	343,534	5,877	1.7	116,295	604	0.7
1943	30,827	1,348	4.4	392,105	9,081	2.3	108,183	1,663	1.5
1944	39,250	2,429	6.2	590,581	9,438	1.6	127,572	3,609	2.8
1945	18,375	6,068	33.0	377,158	38,273	6.1	123,421	6,886	5.6
1946	46,250	5,683	12.3	614,004	49,861	8.1	150,640	5,769	3.8
1947	37,762	7,326	19.4	484,704	27,513	5.7	147,194	7,267	4.9
1948	34,950	9,294	26.6	602,902	41,887	6.9	150,823	23,203	15.4
1949	41,250	7,422	18.0	580,129	40,961	7.3	148,640	10,969	7.4
1950 ²	40,000	8,432	21.1	499,023	29,994	6.0	146,995	6,997	4.6

¹Export year for bright flue-cured tobacco begins July 1; for other types, October 1.²Preliminary.

Bureau of Agricultural Economics.

TOBACCO

219

TABLE 241.—Tobacco: Percentage distribution of United States production, by major types, 1923-50

[Farm-weight basis]

Year	Bright flue-cured	Dark air-cured and fire-cured	Maryland	Burley	All other
1923	38.3	25.2	1.4	22.4	12.7
1924	35.0	24.6	2.0	23.8	14.6
1925	41.8	22.0	1.8	20.2	14.2
1926	43.2	20.6	2.0	22.2	12.0
1927	59.3	12.4	2.2	11.6	11.6
1928	53.8	13.1	1.3	19.5	12.0
1929	49.0	16.1	1.6	22.0	11.3
1930	52.5	14.1	1.2	21.2	11.0
1931	42.8	16.2	1.8	27.1	12.1
1932	36.8	15.8	2.8	29.8	14.8
1933	53.5	11.7	1.6	27.5	5.7
1934	51.4	16.0	2.4	23.3	6.9
1935	62.3	11.4	2.2	17.1	7.0
1936	58.7	10.7	2.6	19.0	9.0
1937	55.3	10.6	1.4	25.5	7.1
1938	56.8	8.3	2.1	24.5	8.3
1939	62.3	7.6	1.7	21.0	7.3
1940	52.0	10.2	2.2	25.6	9.7
1941	51.3	8.0	2.3	26.7	11.3
1942	57.6	7.6	2.0	24.4	8.4
1943	36.2	5.7	1.5	27.9	7.7
1944	35.6	5.7	2.0	30.2	6.5
1945	58.8	5.1	0.9	26.9	6.2
1946	58.2	6.8	2.0	26.4	6.5
1947	62.4	5.8	1.8	23.0	7.0
1948	54.7	5.5	1.8	30.4	7.6
1949	56.5	5.5	2.1	28.4	7.5
1950	61.9	4.3	2.0	24.6	7.2

Bureau of Agricultural Economics.

TOBACCO

TABLE 242.—Tobacco: Percentage distribution of United States exports, by major types, 1923-50

[Farm-weight basis]

Marketing year beginning July 1	Bright (blue-cured)	Dark air-cured and fire- cured	Maryland	Burley	All other
1923	54.5	40.5	3.2	1.4	0.3
1924	53.8	41.6	3.0	1.4	0.2
1925	67.2	29.2	2.2	1.1	0.3
1926	59.0	33.9	3.4	3.6	0.1
1927	70.8	25.1	2.4	1.5	0.2
1928	75.2	20.7	2.2	1.1	0.8
1929	72.9	23.5	1.2	1.6	0.6
1930	78.4	17.8	1.7	1.6	0.7
1931	69.2	26.0	1.9	2.7	0.2
1932	71.0	23.8	2.1	2.7	0.4
1933	75.4	19.1	2.0	3.2	0.3
1934	71.1	23.7	1.4	3.5	0.3
1935	78.3	18.1	1.3	2.2	0.1
1936	77.8	17.8	1.3	2.9	0.2
1937	81.9	14.5	0.8	2.5	0.3
1938	81.0	14.7	1.1	2.5	0.7
1939	82.2	13.2	1.1	3.3	0.2
1940	82.3	12.3	1.4	2.9	1.1
1941	90.9	6.4	0.3	2.0	0.4
1942	91.0	6.2	0.7	1.9	0.3
1943	91.5	5.4	0.3	2.3	0.4
1944	84.1	13.0	0.5	1.7	0.7
1945	81.7	10.2	1.0	5.9	1.2
1946	84.2	6.4	0.9	7.6	0.9
1947	82.0	8.4	1.7	6.3	1.5
1948	74.5	11.2	1.8	8.1	4.4
1949	82.4	6.6	1.4	7.6	2.0
1950 ¹	81.9	9.5	1.6	3.7	1.3

¹Preliminary.
Bureau of Agricultural Economics.

TOBACCO

221

TABLE 243.--Tobacco: Value of United States exports and imports; index numbers of value and quantity, 1909-50

Year	Value		Index numbers (1925-29 = 100)			
	Exports ¹	Imports ¹	Value		Quantity	
			Exports ¹	Imports ¹	Exports ²	Imports ¹
	Million dollars	Million dollars				
1909	38.1	(8)	25	(8)	67	61
1910	39.3	(8)	27	(3)	66	62
1911	43.3	(8)	29	(8)	71	75
1912	49.4	(8)	34	(8)	78	88
1913	54.0	35.0	37	59	85	79
1914	44.5	27.2	30	45	66	59
1915	53.4	24.6	35	41	83	62
1916	60.0	25.5	41	43	77	64
1917	69.7	43.5	47	76	55	113
1918	190.3	66.3	129	111	118	109
1919	272.7	78.2	185	131	120	122
1920	237.5	68.2	161	114	94	76
1921	157.3	57.0	107	93	65	84
1922	146.2	69.2	99	116	84	98
1923	150.1	59.9	114	100	104	71
1924	131.5	78.7	89	132	79	99
1925	167.3	60.1	114	101	96	91
1926	136.1	76.7	92	128	96	120
1927	136.0	58.8	92	98	90	105
1928	148.1	55.8	101	93	106	102
1929	148.5	47.6	101	60	113	82
1930	142.3	37.7	97	63	106	98
1931	86.3	32.5	59	54	79	95
1932	62.8	21.0	43	35	73	77
1933	93.9	25.0	68	42	84	72
1934	120.5	24.0	82	40	66	75
1935	141.1	27.8	96	46	79	88
1936	129.8	31.6	88	53	74	90
1937	149.5	32.5	102	54	85	68
1938	144.3	37.9	98	63	86	98
1939	65.0	36.8	44	62	59	104
1940	39.1	37.5	27	63	32	101
1941	73.9	36.3	50	61	53	92
1942	102.3	43.5	70	73	53	105
1943	152.1	51.1	103	85	65	92
1944	234.6	73.8	159	123	90	100
1945	275.0	80.1	187	134	99	98
1946	326.0	95.0	222	159	109	120
1947	205.9	69.9	140	117	73	97
1948	225.6	75.7	153	127	87	114
1949	235.5	73.3	160	123	90	112
1950 ⁴	273.7	79.2	106	132	68	122

¹Fiscal year.²Crop year, farm-sales-weight basis.³Not available.⁴Preliminary.

Bureau of Agricultural Economics.

TABLE 244.—Tobacco, unmanufactured: Exports from the United States, by country of destination, averages 1910-14 and 1925-29 to 1940-44, annual 1946-50¹
[Declared-weight basis]

Country	1910-14 ¹	1925-29	1930-34	1935-39	1940-44	1946	1947	1948	1949	1950
	1,000 pounds	1,000 pounds	1,000 pounds	1,000 pounds	1,000 pounds	1,000 pounds	1,000 pounds	1,000 pounds	1,000 pounds	1,000 pounds
United Kingdom	2151,529	178,415	165,313	200,421	171,311	363,334	197,990	166,951	187,331	133,132
France	42,984	33,450	33,882	20,607	3,380	27,670	10,217	746	15,821	8,512
Italy	37,960	5,131	2,798	775	148	252	23,340	4,499	2,499	2,605
Germany	31,595	26,904	22,749	10,526	0	0	2,991	26,389	87,123	81,642
Netherlands	26,724	24,969	18,745	17,790	1,045	29,553	55,885	21,842	32,538	32,154
Spain	17,218	13,766	9,400	2,797	394	755	7	497	335	528
Australia	13,556	21,371	15,730	19,893	18,056	17,267	24,313	19,059	19,631	18,118
Ireland	(2)	2,605	(3)	7,135	7,134	15,376	15,515	12,205	25,353	17,536
China	6,748	99,692	99,762	49,127	20,188	72,967	39,793	28,453	3,158	335
Belgium	9,469	18,754	20,944	12,510	906	29,024	19,950	17,893	19,445	27,748
Denmark	890	4,806	4,168	4,893	273	5,638	10,140	10,110	11,411	14,847
Norway	2,294	3,882	3,427	5,639	185	11,470	6,926	11,125	7,361 ²	7,702
Portugal	2,047	4,790	4,224	4,760	5,880	9,993	6,938	11,782	11,122	7,527
Sweden	3,549	4,303	5,869	8,350	4,939	12,124	16,552	11,071	5,788	15,682
Switzerland	56	3,161	4,086	4,336	5,068	15,819	10,826	15,395	10,738	14,372
Canada	15,740	14,752	10,643	4,541	1,153	501	366	575	700	472
Mexico	1,400	1,362	331	185	429	1,745	1,752	2,160	1,240	2,057
Newfoundland and Labrador	491	521	(3)	674	571	380	912	297	(4)	(4)
Haiti	1,296	972	(3)	33	141	233	180	128	145	128
Argentina	2,340	2,788	2,128	1,350	2,066	1,664	4,494	3,543	970	704
British Guiana	413	306	(3)	331	365	455	466	407	396	317
Brazil	151	164	(3)	75	103	437	408	179	32	145
Hong Kong	1,189	798	1,649	1,626	3,783	5,433	3,225	5,781	6,116	5,165
Japan	3,055	10,928	8,103	5,285	0	0	0	0	0	0
India ³	91	4,950	(3)	2,923	10,098	10,623	11,383	10,083	6,897	4,503
New Zealand	15	914	(3)	2,992	5,113	6,356	5,309	4,037	6,275	6,491
British Africa:										
Nigeria										
Gold Coast										
Other ⁴	5,456	10,311	6,056	2,927	1,900	3,364	3,083	3,468	4,048	3,600
French Africa:										
Algeria and Tunisia				1,495	985	1,072	1,247	1,565	1,646	1,321
Other ⁵				540	20	53	0	0	39	16
Egypt	3,820	2,988	4,936	1,581	352	1,184	1,756	2,591	6,129	1,485
Other countries	3,801	3,801		3,930	942	2,142	2,608	1,612	5,062	1,828
Egypt	(8)	102	(8)	1,261	4,097	3,827	2,974	1,888	5,988	3,997
Other countries	8,337	23,576	34,086	19,469	12,293	12,590	25,599	30,277	32,876	64,727
Total	390,413	525,232	479,029	420,797	285,318	663,301	507,165	426,608	498,193	477,595

¹1910-1914: year beginning July 1; 1925-50: calendar years.

²Ireland included with United Kingdom prior to 1923.

³If any, included in "Other countries."

⁴Newfoundland and Labrador included with Canada.

⁵Includes Pakistan from March 1949.

⁶Includes British East Africa, Union of South Africa, other British South Africa, and other British West Africa.

⁷Includes French Morocco, Cameroun, French Equatorial Africa, and French West Africa.

⁸Less than 500 pounds.

Office of Foreign Agricultural Relations.

TABLE 245.—Tobacco: Exports from the United States of specified types of tobacco, by principal country of destination, average 1930-34 to 1940-44, annual 1946-50

Country	[Declared weight]							
	1930-34	1935-39	1940-44	1946	1947	1948	1949	1950
	1,000 pounds	1,000 pounds	1,000 pounds	1,000 pounds	1,000 pounds	1,000 pounds	1,000 pounds	1,000 pounds
Flue-cured:								
United Kingdom	155,735	193,519	187,110	360,021	193,095	165,690	183,831	130,512
China	89,762	33,883	15,378	56,187	28,228	16,891	1,315	336
Australia	14,565	19,093	17,745	17,145	23,909	16,820	19,313	17,646
Ireland	2,852	6,061	6,165	14,686	14,777	11,401	24,466	17,106
Netherlands	7,726	9,490	555	22,900	40,613	14,319	23,610	23,394
India	2,548	2,903	9,601	10,536	11,514	10,055	8,652	4,478
Japan	7,096	4,642	0	0	0	0	0	0
Belgium	3,030	3,712	260	14,877	13,982	10,589	12,036	19,168
Germany	7,200	4,060	0	0	2,880	20,647	58,111	64,364
New Zealand	1,826	2,708	4,603	6,350	5,151	3,627	5,742	6,195
Sweden	971	3,642	2,145	7,425	9,022	5,845	1,577	6,286
Thailand	425	3,202	1,333	4,556	1,440	1,841	2,587	4,411
Canada	9,874	4,166	945	180	39	145	70	58
Norway	1,315	2,487	124	7,191	4,267	6,536	4,373	3,643
Egypt	360	924	3,517	3,095	1,689	1,256	4,110	2,561
France	3,765	1,071	345	2,127	1,499	678	1,071	3,295
Indonesia	6,610	2,021	1,872	441	3,135	4,420	5,362	7,456
Other countries	13,355	15,079	14,282	17,927	44,896	47,929	45,473	73,162
Total	359,037	312,689	246,400	545,844	400,096	342,691	379,939	383,897
Burley:								
Belgium	4,472	1,996	126	6,142	2,464	3,353	4,393	4,960
Netherlands	1,003	1,000	74	2,479	6,086	1,450	2,120	3,513
Portugal	2,105	2,498	3,216	6,582	3,266	5,748	6,739	3,616
Sweden	169	805	330	900	2,650	295	1,283	2,920
France	248	214	0	10,485	7,303	0	0	422
Mexico	57	99	336	962	1,125	1,029	798	1,675
Egypt	23	21	167	410	758	466	1,574	1,081
Australia	365	557	108	48	257	178	150	156
Argentina	71	160	123	405	1,235	1,058	528	102
Denmark	491	827	19	1,154	1,079	1,896	1,633	1,797
Norway	83	434	19	1,472	855	1,737	1,090	1,232
Other countries	2,489	2,234	1,654	4,092	15,932	6,161	14,776	15,645
Total	11,576	10,635	6,176	38,125	43,010	23,391	35,064	37,601
Kentucky and Tennessee fire-cured:								
France	25,765	16,316	3,026	11,283	19	0	10,477	4,730
Netherlands	5,626	4,832	197	2,392	4,291	3,509	3,661	3,644
Belgium	6,825	4,441	270	4,643	1,353	2,641	1,466	1,907
Germany	7,115	3,022	0	0	111	876	2,530	646
Spain	8,497	2,568	2	0	0	0	0	0
Sweden	2,126	2,191	907	1,534	1,297	2,206	1,652	2,530
Switzerland	2,013	2,273	2,476	3,921	3,284	3,660	1,160	2,726
Poland	2,426	858	0	0	0	0	0	0
Portugal	1,259	1,107	585	397	343	414	443	400
Italy	1,724	427	3	95	3,330	1,691	602	770
United Kingdom	4,690	2,739	1,463	1,396	2,303	0	1,191	1,167
Argentina	1,507	150	719	129	437	894	30	0
British West Africa	574	141	195	256	270	279	323	275
Canary Islands	980	507	305	218	336	168	167	168
Other countries	5,603	5,387	2,937	4,322	3,687	3,362	4,790	4,847
Total	78,960	48,959	13,098	30,266	21,261	19,920	28,532	24,010
Virginia fire-cured:								
Norway	1,558	2,033	41	1,899	1,280	2,559	1,329	1,996
Germany	1,912	1,005	0	0	0	320	469	332
Sweden	1,066	615	1,035	1,530	1,540	1,350	11	615
United Kingdom	1,485	1,471	1,772	474	257	79	711	472
Netherlands	1,352	455	120	344	1,064	1,066	279	405
Switzerland	96	130	169	1,529	916	691	236	315
Belgium	1,121	356	15	235	809	543	225	54
Portugal	313	345	224	498	267	208	27	0
Australia	782	236	130	36	37	26	155	292
Other countries	3,224	2,203	673	1,200	1,445	1,010	1,197	1,324
Total	12,909	9,049	4,399	7,743	7,635	7,652	4,659	5,607
Maryland and Ohio:								
Belgium	1,004	427	9	262	195	232	247	292
France	2,804	668	9	5	517	0	216	11
Netherlands	2,020	1,833	37	537	1,831	255	69	411
Switzerland	1,726	1,602	1,404	5,213	3,371	5,733	5,605	5,037
Algeria and Tunisia	269	355	75	11	311	483	404	79
Other countries	1,103	527	210	349	291	1,122	1,371	661
Total	8,746	5,390	1,744	6,397	6,316	7,825	7,912	6,691

See footnotes at end of Table 245, page 224.

TOBACCO

TABLE 245.—Tobacco: Exports from the United States of specified types of tobacco, by principal country of destination, average 1930-34 to 1940-44, annual 1946-50—Continued

Country	[Declared weight]							
	1930-34 1,000 pounds	1935-39 1,000 pounds	1940-44 1,000 pounds	1946 1,000 pounds	1947 1,000 pounds	1948 1,000 pounds	1949 1,000 pounds	1950 1,000 pounds
Green River:								
United Kingdom	2,667	1,957	292	359	836	0	579	630
Belgium	680	716	1	543	39	205	278	259
France	0	(1)	0	1,319	114	0	1,066	0
Ireland	390	156	76	76	105	62	86	0
Other countries	751	150	114	220	437	535	1,122	332
Total	4,488	3,019	483	2,517	1,531	602	3,153	1,221
One-stemmer:								
Belgium	651	682	198	662	270	55	241	425
France	0	0	0	2,451	765	0	2,970	0
China	0	0	203	0	0	0	0	0
Algeria and Tunisia	0	0	21	0	0	235	409	69
Nigeria	129	5	155	158	159	2	1,410	1,137
Other countries	668	269	294	440	737	900	1,377	382
Total	1,488	956	671	3,731	1,951	1,192	6,607	1,993
Black fat, waterbaler, and dark African:								
Gold Coast								
Nigeria	1,021	1,301	740	622	954	1,283	1,273	1,043
French Africa	2,782	2,687	1,339	2,322	2,128	2,728	1,901	1,528
Liberia	2,237	2,695	404	1,215	1,113	336	1,094	562
Canary Islands	153	215	121	15	59	32	5	13
British Guiana	185	104	28	127	6	34	30	20
Other countries	203	112	100	89	95	116	1	0
Total	2,040	1,753	644	664	574	539	516	412
Perique:								
United Kingdom	72	66	163	134	98	0	27	24
Canada	25	25	7	5	1	16	16	13
Other countries	9	20	41	36	40	46	19	41
Total	106	132	211	176	139	62	62	78
Cigar leaf:								
Belgium	148	23	0	1,447	685	440	550	621
Denmark	3	0	1	1,093	1,302	1,381	931	377
Ireland	0	0	235	0	7	4	0	0
France	1,316	140	0	0	0	(1)	1	0
Germany	26	339	0	0	0	1,388	13,971	3,716
Sweden	1	0	105	0	572	735	75	27
Switzerland	0	0	164	635	483	235	123	75
United Kingdom	101	134	280	517	175	9	56	6
Philippine Republic	327	446	142	67	24	29	53	229
Canada	133	72	69	260	264	362	410	354
Other countries	346	113	174	958	2,605	1,526	6,143	1,694
Total	2,404	1,269	1,131	4,975	6,117	6,115	22,313	7,301
Stemmed, unstemmed, trimmings, and scrap:								
China	9,618	15,160	1,160	16,772	11,560	9,518	1,637	199
Japan	1,001	421	0	0	0	0	0	0
Kwantung	420	774	0	0	0	0	0	0
Germany	5,493	1,277	0	0	0	16	199	528
Switzerland	3	16	136	1,568	0	0	0	79
Sweden	1,468	1,060	228	735	1,445	642	1,170	1,301
Other countries	2,470	904	283	1,477	1,185	1,711	1,916	3,291
Total	20,693	19,632	1,827	20,562	14,190	11,697	5,122	5,366

¹Less than 500 pounds.²Exclusive of 110,000 pounds, valued at \$228,104 shipped to Germany under the Army Civilian Supply Program.

Office of Foreign Agricultural Relations.

TOBACCO

225

TABLE 246.—Tobacco, unmanufactured: Imports into the United States, by primary countries of origin, averages 1910-14 and 1925-29 to 1940-44, annual 1946-50¹

Commodity and country	1910-14 ²	1925-29	1930-34	1935-39	1940-44	1946	1947	1948	1949	1950
	1,000 pounds	1,000 pounds	1,000 pounds	1,000 pounds	1,000 pounds	1,000 pounds	1,000 pounds	1,000 pounds	1,000 pounds	1,000 pounds
Cigarette leaf:										
Turkey	20,361	12,528	12,682	20,595	29,454	44,559	42,602	45,317	45,114	48,216
Greece	1,324	19,413	15,987	19,119	12,357	4,553	6,727	8,050	9,884	9,541
Bulgaria	68	194	5	1,164	1,923	990	2,652	2,354	1,518	1,311
Israel and Syria	(5)	165	36	814	2,459	2,976	3,078	4,547	3,773	3,825
Italy	0	11,882	9,411	2,982	538	0	0	0	0	261
Other countries	779	1,068	4,111	1,959	1,693	2,015	3,752	3,880	3,813	4,426
Total	22,532	44,886	42,258	46,834	48,424	55,095	56,811	64,128	64,102	67,578
Cigar wrapper:										
Netherlands	6,223	6,641	2,883	1,511	0	0	0	0	0	0
Indonesia	0	4	1	401	2,289	853	1,015	752	511	803
Cuba	89	115	81	166	142	341	306	243	283	292
Other countries	131	33	11	18	0	0	49	56	0	0
Total	6,433	6,793	2,976	2,098	2,431	1,194	1,369	1,051	794	1,095
Cigar filler:										
Cuba	24,516	22,211	13,661	11,099	15,226	19,443	21,684	14,789	15,742	15,211
Other countries	341	119	34	38	233	58	245	109	6	291
Total	24,857	22,330	13,695	11,137	15,459	19,501	21,929	14,899	15,748	15,502
Stems, trimmings, and scrap:										
Cuba	(5)	1,947	2,612	2,998	4,389	5,539	6,697	3,708	5,058	5,096
Philippine Republic ..	31	2,275	3,100	5,886	1,641	279	963	51	526	172
Other countries	1,729	30	2,072	2,723	1,064	453	587	537	1,904	570
Total	1,766	4,252	7,784	11,405	7,114	6,271	8,277	4,294	7,288	5,846
Grand total	55,581	78,243	66,687	71,274	73,426	82,061	90,388	84,342	87,932	90,021

¹1910-14, years beginning July 1; 1925-50, calendar years.²1910-14 breakdown prepared in OFAR since figures in official United States trade statistics are not broken down as shown here.³Included with Turkey.⁴Includes imports from the Philippines. Philippine imports reported as scrap beginning January 1935.⁵Included with cigar filler.

Bureau of Agricultural Economics.

TABLE 247.—Tobacco: Production of all types in specified countries, averages 1909-13 and 1925-29 to 1940-44, annual 1946-50¹

Country	1909-13	1925-29	1930-34	1935-39	1940-44	1946	1947	1948	1949 ²	1950 ²
	1,000 pounds	1,000 pounds	1,000 pounds	1,000 pounds	1,000 pounds	1,000 pounds	1,000 pounds	1,000 pounds	1,000 pounds	1,000 pounds
North and Central America:										
Canada	14,533	34,772	45,150	76,556	84,484	141,384	106,688	126,629	139,620	126,298
Mexico	26,455	23,787	24,112	42,426	44,180	59,524	50,948	53,473	68,343	68,343
United States	996,176	1,356,466	1,536,559	1,460,054	1,498,313	2,321,596	2,110,151	1,981,272	1,972,541	2,032,450
Cuba	73,666	61,488	56,447	50,833	53,152	78,210	56,395	53,310	93,643	77,100
Dominican Republic	25,417	35,481	16,637	13,660	22,078	32,518	38,561	43,722	46,406	33,000
Puerto Rico	10,828	34,700	21,517	29,393	28,384	23,500	26,400	27,000	25,000	25,500
Total ⁴	1,147,075	1,546,714	1,500,422	1,672,922	1,730,591	2,656,732	2,389,163	2,301,500	2,565,000	2,390,000
Europe:										
Albania	(6)	(5)	2,473	4,062	⁶ 5,186	(5)	(5)	(5)	(6)	(5)
Belgium	20,733	15,334	14,777	16,431	⁶ 22,539	24,075	13,335	(5)	(6)	10,110
Bulgaria ⁷	13,857	60,579	53,827	75,871	66,160	105,394	105,821	44,092	(5)	(6)
Czechoslovakia ⁷	(6)	16,542	29,268	⁶ 31,143	(5)	18,913	16,303	19,865	17,664	(6)
France	(5)	60,677	71,259	72,995	47,162	88,566	116,062	106,597	92,303	116,945
Germany ⁷	66,536	44,111	60,304	74,355	⁸ 15,432	(5)	(5)	32,000	50,706	63,933
Greece	28,021	137,963	103,615	132,819	41,341	62,124	103,923	81,570	116,623	128,043
Hungary ⁷	104,630	57,566	67,145	45,872	45,208	32,408	35,274	50,706	(5)	(6)
Italy	22,212	91,138	106,218	95,511	92,764	95,499	151,236	164,077	142,682	173,396
Poland ⁷	(5)	10,300	16,123	28,566	(5)	(5)	26,455	47,990	43,651	(5)
Rumania ⁷	16,426	43,428	24,082	28,697	30,505	17,317	34,833	37,037	(5)	(6)
Spain	(5)	4,708	15,964	17,322	17,321	32,448	29,211	30,864	30,955	33,935
Sweden	1,656	1,427	1,166	1,061	1,124	915	974	904	772	772
Switzerland	1,374	990	1,936	2,276	3,744	6,459	5,735	3,833	4,530	5,291
Yugoslavia ⁷	5,739	23,458	26,141	37,410	(5)	(5)	69,306	64,626	68,000	35,000
Total ⁴	281,184	568,221	594,018	664,411	408,486	484,327	708,409	704,000	725,000	805,000
U.S.S.R.	235,878	345,981	340,805	⁶ 525,000	(5)	(5)	(5)	(5)	(5)	(5)
Asia:										
Iran	(5)	⁶ 26,000	¹⁰ 35,384	34,542	21,958	38,581	37,478	22,262	24,912	33,186
Iraq	(5)	¹³ 13,832	9,658	⁶ 8,057	10,097	9,109	8,832	9,491	16,898	17,000
Syria ¹¹	(5)	4,942	7,708	⁶ 8,825	¹⁰ 10,238	16,914	13,285	8,377	7,280	16,830
Lebanon ¹¹	(5)							3,197	2,568	3,907
Turkey	25,000	114,531	84,740	128,505	132,999	215,945	220,460	162,986	200,162	186,229
Burma	(6)	(5)	(5)	107,072	⁶ 62,676	⁶ 99,207	(5)	(5)	63,000	(5)
China	150,000	(5)	¹² 1,357,813	1,254,539	946,947	1,421,759	1,452,293	1,593,169	1,200,000	(5)
Indochina	15,939	²⁰ 20,799	27,817	³² 32,004	²⁵ 25,302	19,800	(5)	18,299	14,330	14,330
Palestine	(5)	1,461	1,528	2,760	2,630	1,884	2,240	(5)	(5)	(5)
Cyprus	(5)	379	543	(5)	(5)	(5)	(5)	(5)	(5)	(5)
Ceylon	(5)	8,889	(5)	(5)	(5)	(5)	(5)	(5)	(5)	6,619
British North Borneo	(5)	1,048	583	(5)	(5)	(5)	(5)	(5)	(5)	(5)
India	450,000	⁹ 366,624	1,369,670	⁶ 761,600	692,685	⁸ 1,049,390	(5)	571,260	500,000	551,040
Pakistan				⁶ 324,053	264,552	(5)	(5)	151,000	140,000	(5)

Japan	93,716	141,785	145,330	148,680	181,642	61,729	127,867	218,265	187,000	216,459
Taiwan	1,120	2,755	3,607	5,961	(6)	773	6,800	8,439	13,228	21,065
Korea ⁷	25,510	41,591	36,778	57,304	(6)	33,936	31,568	45,882	70,024	60,000
Java and Madura:										
Estate		63,035	58,362	⁹ 67,672	(6)	(6)	6,614	14,300	22,000	(6)
Native	140,139	¹³ 74,037	¹³ 58,745	⁶ 140,298	(6)	(6)	(6)	(6)	(6)	(6)
Sumatra estate		42,937	34,004	⁵⁰ 70,715	(6)	(6)	2,646	12,000	9,000	7,500
Philippine Republic	65,004	101,942	92,249	74,811	34,387	21,296	37,921	48,325	58,197	65,849
Thailand	(6)	11,997	16,643	¹⁷ 17,179	(6)	15,441	22,026	22,046	30,000	40,000
Total ⁴	966,428	2,038,574	3,341,162	3,204,577	2,386,113	3,005,764	1,970,030	2,911,244	2,700,000	2,825,000
South America:										
Argentina	12,635	25,572	32,060	31,558	37,591	59,216	47,399	57,650	54,454	77,161
Brazil	100,000	181,959	216,447	202,703	219,743	224,364	253,529	195,852	212,953	232,301
Chile	4,493	¹⁰ 11,712	11,587	16,618	15,261	11,250	12,546	17,211	16,808	15,994
Colombia	14,322	(6)	(6)	²⁹ 7,706	35,420	41,006	39,682	43,650	44,092	(6)
Paraguay	17,854	¹⁰ 24,444	¹² 30,999	17,792	14,771	27,556	24,250	12,522	9,921	13,000
Uruguay	2,045	712	1,354	1,254	1,263	1,966	669	750	661	(6)
Total ⁴	151,349	244,399	292,467	299,631	322,049	365,360	378,075	348,000	370,000	410,000
Africa:										
Mozambique	(6)	¹² 1,783	⁹ 1,088	(6)	(6)	(6)	(6)	(6)	(6)	(6)
Algeria	23,421	54,232	40,394	38,667	27,007	37,478	35,551	44,032	44,092	42,769
Nyasaland	5,009	14,721	14,353	16,311	23,451	25,967	29,400	25,240	31,837	31,000
Madagascar	4,203	17,134	19,068	¹⁴ 1,164	4,060	4,409	3,968	4,039	6,217	10,174
Northern Rhodesia	(6)	2,226	1,410	¹ 1,635	2,270	4,500	5,071	5,980	7,675	9,900
Southern Rhodesia	(6)	12,551	17,236	26,061	41,270	63,639	77,917	83,608	106,733	88,208
Tunisia	(6)	1,152	1,296	1,202	1,053	1,306	1,834	2,566	2,359	2,300
Union of South Africa	14,961	16,652	15,473	²⁰ 4,476	27,944	39,526	49,628	45,553	41,665	45,484
Total ⁴	47,594	120,451	110,318	118,516	127,055	176,825	203,369	223,000	260,000	245,000
Oceania:										
Australia	2,135	1,764	5,788	5,276	4,992	3,994	2,417	3,416	4,132	4,176
New Zealand	(6)	717	1,234	1,457	3,082	4,074	4,711	5,000	4,712	5,500
Total	2,135	2,481	7,022	6,733	8,074	8,068	7,128	8,416	8,844	9,676
World total ¹⁴	2,903,839	¹⁶ 4,916,000	¹⁶ 6,261,813	6,597,000	5,530,000	7,120,000	7,310,000	7,225,000	6,865,000	7,120,000

See footnotes, page 228.

TABLE 247.—Tobacco: Production of all types in specified countries, averages 1909-13 and 1925-29 to 1940-44, annual 1946-50¹—Continued

¹Year beginning July 1. For North Temperate Zone countries, harvests July through October of the year shown; for all other countries, harvests November and December of the year shown and January through June of the following year.

²Preliminary.

³Exports; production data not available.

⁴Total of countries shown, except in 1948-50, for which figures are estimated totals for entire area.

⁵Not available.

⁶Less than a 5-year average.

⁷Data for 1935-39 not comparable with those for subsequent years. Data for 1948-50 are for postwar areas. In the case of Germany, data for 1948 and 1949 are for Western Germany only. For Korea, 1948-50 data are for South Korea only. In the case of China, postwar data are for all China except Manchuria; 1935-39 data are for free China only, i.e., part not occupied by Japan.

⁸Data from *Tobacco Review*, June 13, 1947.

⁹3-year average.

¹⁰4-year average.

¹¹Separate data not available for 1925-47.

¹²2-year average.

¹³Native production bought up by European estates from natives on estates, plus official estimate of exports of native-grown tobacco (Krossok) produced off estates.

¹⁴Totals include estimates for countries not listed and for countries listed where data are not available.

¹⁵Excludes China.

¹⁶Includes China.

Office of Foreign Agricultural Relations.

TOBACCO

229

TABLE 248.—Tobacco, flue-cured: Production in specified countries, averages 1935-39 and 1940-44, annual 1946-50

Country	Year beginning July 1						
	1935-39	1940-44	1946	1947	1948	1949	1950 ¹
	1,000 pounds	1,000 pounds	1,000 pounds	1,000 pounds	1,000 pounds	1,000 pounds	1,000 pounds
Canada	54,616	65,916	119,027	86,843	102,442	116,568	108,202
Mexico	800	1,497	3,300	2,900	2,458	4,630	3,750
United States	863,620	819,710	1,352,024	1,317,456	1,082,584	1,114,508	1,237,280
Italy	2,845	3,708	7,150	12,000	11,340	14,775	19,460
China	150,000	103,750	100,000	143,000	270,000	(3)	80,000
Manchuria	13,930	35,350	15,000	15,000	(3)	(3)	(3)
India	31,280	36,424	59,450	71,000	75,000	95,400	104,500
Pakistan	(4)	(4)	(4)	(4)	(4)	1,308	4,185
Taiwan	3,235	10,599	733	6,600	7,418	18,962	12,278
Korea	11,839	28,958	6,200	12,800	13,232	22,146	21,600
Thailand	(5)	(3)	(3)	7,250	8,500	9,920	13,974
Argentina	² 918	2,693	6,928	6,929	8,600	6,173	11,023
Brazil	(5)	17,070	32,716	41,050	43,500	43,375	44,974
Nyasaland	2,574	2,695	3,000	2,850	2,933	2,604	4,010
Northern Rhodesia	(5)	2,365	3,500	4,300	5,728	7,000	10,149
Southern Rhodesia	24,623	38,178	57,918	73,383	85,398	105,462	87,500
Union of South Africa	4,994	9,927	19,700	22,045	23,256	22,108	21,442
Australia	5,276	4,992	3,994	2,417	3,416	4,138	4,250
New Zealand	1,370	2,355	3,440	4,700	5,000	4,700	5,300
Japan	62,350	80,755	15,181	31,504	65,768	67,608	105,600
Other countries ⁶	2,682	4,730	24,559	10,496	30,451	149,654	88,070
World total	1,237,855	1,291,263	1,633,000	1,876,585	1,850,000	1,611,189	1,987,727

¹Preliminary.²Less than a 5-year average.³Data not available.⁴If any, included with India.⁵Includes estimates for countries not listed and for countries listed where data not available.

Office of Foreign Agricultural Relations.

TABLE 249.—Tobacco: Exports from specified countries, averages 1909-13 and 1925-29 to 1940-44, annual 1946-50

Country	1909-13	1925-29	1930-34	1935-39	1940-44	1946	1947	1948	1949	1950 ¹
	1,000 pounds	1,000 pounds	1,000 pounds	1,000 pounds	1,000 pounds	1,000 pounds	1,000 pounds	1,000 pounds	1,000 pounds	1,000 pounds
North and Central America:										
Canada	433	5,376	9,181	15,294	10,876	12,591	24,493	15,877	16,032	26,780
Honduras	(2)	(2)	1,665	1,894	2,717	3,371	3,737	4,444	4,630	7,015
Mexico	(2)	366	289	215	25	938	649	327	159	608
United States	381,127	525,232	479,027	420,797	304,666	663,162	507,286	426,609	498,198	477,596
Cuba	37,743	42,279	38,551	27,712	29,999	46,745	31,667	32,322	31,195	31,818
Dominican Republic	22,395	36,528	17,457	13,652	7,909	62,534	32,985	30,504	46,156	31,910
Total	441,698	609,781	546,170	479,564	356,192	789,341	600,817	510,083	596,370	8575,773
Europe:										
Austria	23,192	2,111	2,641	⁴ 1,424	(2)	(2)	(2)	(2)	500	2,543
Belgium and Luxembourg	33	82	436	413	(2)	6	84	(2)	1,847	(2)
Bulgaria	4,310	57,616	48,886	59,396	79,784	40,745	72,007	⁵ 30,000	⁵ 30,000	⁶ 20,000
Czechoslovakia	(2)	7	(2)	(2)	(2)	(2)	(2)	(2)	(2)	(2)
Denmark	100	2	31	490	(2)	486	11	269	2,014	1,158
Ireland	(2)	269	389	⁴ 394	(2)	265	340	337	(2)	(2)
France	26	403	1,387	⁴ 686	(2)	287	116	1,911	466	145
Germany	116	679	888	⁴ 19	(2)	(2)	(2)	(2)	⁶ 18	⁶ 104
Greece	(2)	109,224	88,048	97,657	39,892	28,364	38,732	39,775	62,597	56,669
Hungary	(2)	12,392	22,792	19,162	19,615	(2)	677	⁵ 5,000	⁵ 5,000	⁶ 4,000
Italy	3,008	7,333	8,621	12,927	25,346	468	2,955	4,134	14,650	20,897
Netherlands ⁶	5,786	3,115	4,044	3,249	2,424	1,243	425	1,770	4,883	3,446
Poland	(2)	723	116	⁴ 149	(2)	(2)	(2)	(2)	(2)	(2)
Portugal	279	(2)	(2)	(2)	(2)	(2)	(2)	(2)	(2)	(2)
Spain	(2)	37	(2)	(2)	(2)	(2)	(2)	(2)	(2)	(2)
Sweden	1	186	205	153	(2)	1,310	455	61	(2)	(2)
Switzerland	47	92	241	(2)	(2)	44	(2)	(2)	(2)	11
United Kingdom ⁶	4,603	6,211	8,976	5,996	2,059	6,591	899	994	1,507	(2)
U.S.S.R.	23,283	9,873	10,978	6,173	(2)	(2)	(2)	(2)	(2)	(2)
Yugoslavia	(2)	4,994	6,761	10,362	(2)	(2)	(2)	(2)	⁵ 15,000	17,278
Total	62,784	215,329	205,440	218,650	169,120	79,809	116,701	84,259	138,482	126,251
Asia:										
Japan	696	2,952	2,576	8,700	10,905	(2)	(2)	(2)	29	884
Syria and Lebanon	(2)	(2)	⁷ 700	2,762	2,762	5,094	6,243	5,593	1,008	6,568
Turkey	(2)	78,023	57,537	78,054	77,872	82,911	93,239	109,321	176,198	110,687
Ceylon	4,093	2,243	2,077	2,086	(2)	1,148	1,037	1,037	950	1,363
China	25,487	24,737	20,276	30,994	2,204	2,047	1,155	1,459	⁵ 1,000	(2)
Indochina	(2)	(2)	(2)	216	(2)	(2)	(2)	(2)	(2)	(2)
Hong Kong	(2)	(2)	(2)	(2)	(2)	670	387	1,374	(2)	6,052
India	28,874	40,432	35,810	43,500	39,630	72,151	49,945	50,850	71,378	88,533
Indonesia	161,625	170,071	143,887	101,176	⁹ 12,169	1,715	4,885	2,672	17,858	28,111
Philippine Republic	26,018	47,940	44,917	37,357	⁸ 6,482	3,614	10,254	6,181	11,218	8,137

Thailand	(2)	(2)	(2)	13	(2)	(2)	(2)	(2)	(2)	(2)
Manchuria	(10)	(10)	21,330	(2)	(2)	(2)	(2)	(2)	(2)	(2)
Total	246,793	366,398	309,110	304,858	152,024	149,350	167,145	178,487	279,639	250,315
South America:										
Argentina	41	417	669	180	1,548	10,249	4,489	2,400	2,200	7770
Brazil	60,164	67,864	67,101	71,955	42,783	116,586	86,861	54,789	62,314	80,850
Colombia	9,071	2,714	2,396	6,472	615	6,853	8,583	6,656	9,900	7,174
Paraguay	11,361	14,232	12,864	7,747	6,051	14,650	7,738	5,304	9,806	7,800
Peru	(2)	(2)	(2)	(2)	(2)	223	(2)	(2)	(2)	(2)
Total	60,637	85,247	83,030	86,354	50,975	148,561	107,671	69,149	84,220	96,594
Africa:										
Algeria	11,681	33,841	26,191	24,979	13,444	1,735	20,507	17,772	28,573	23,677
Nyasaland	(2)	10,582	12,329	12,810	16,811	17,732	20,008	23,846	25,489	23,758
Madagascar	(2)	7,282	6,187	5,262	4,862	3,351	3,115	6,157	4,254	6,281
Northern Rhodesia	(2)	2,102	1,013	1,429	2,217	3,833	3,335	4,826	6,075	6,175
Southern Rhodesia	(2)	9,803	12,251	19,166	29,451	41,634	46,657	67,661	67,937	89,315
Tunisia	(2)	(2)	(2)	(2)	(2)	91	(2)	118	(2)	(2)
Union of South Africa	(2)	822	1,212	635	4,392	748	(2)	(2)	1,583	2,091
French Morocco	(2)	(2)	(2)	(2)	345	(2)	(2)	252	(2)	(2)
Belgian Congo	(2)	(2)	(2)	(2)	114	(2)	17	18	(2)	(2)
Total	11,681	58,432	59,183	64,281	64,636	68,124	93,639	120,650	133,711	151,297
Oceania:										
Australia	(2)	117	0	114	(2)	2	(2)	291	95	1
New Zealand	(2)	5	0	113	0	(2)	(2)	(2)	(2)	(2)
Total	(2)	12	(2)	227	(2)	2	(2)	291	95	1
World total ¹²	843,593	1,335,199	1,202,933	¹³ 1,153,934	792,947	1,235,187	1,085,973	¹⁴ 962,928	1,232,517	1,200,231

TOBACCO

¹Preliminary.

²Either no exports or data not available.

³Includes 66,000 pounds from Costa Rica.

⁴Less than a 5-year average.

⁵Approximated from unofficial information.

⁶Western Germany only.

⁷Estimated on the basis of data available for 6 months or more of the year.

⁸Reexports.

⁹1940 only. Tobacco Review.

¹⁰Included with China.

¹¹Year ending June 30.

¹²Total of countries shown.

¹³Includes El Salvador.

¹⁴Includes El Salvador, Costa Rica, and Guatemala.

Bureau of Agricultural Economics.

TABLE 250.—Tobacco: Imports into specified countries, averages 1909-13 and 1925-29 to 1940-44, annual 1946-50

Country	1909-13	1925-29	1930-34	1935-39	1940-44	1946	1947	1948	1949	1950 ¹
	1,000 pounds	1,000 pounds	1,000 pounds	1,000 pounds	1,000 pounds	1,000 pounds	1,000 pounds	1,000 pounds	1,000 pounds	1,000 pounds
North and Central America:										
Canada	17,891	17,058	12,027	4,317	2,004	2,596	2,776	3,117	1,577	1,522
Costa Rica	(3)	(3)	(3)	40	97	41	95	78	63	80
El Salvador	(3)	(3)	28	495	1,822	2,302	2,096	2,726	2,126	2,487
Guatemala	(3)	(3)	(3)	68	184	302	273	477	411	436
Honduras	(3)	(3)	(3)	43	28	34	60	56	106	125
Mexico	(3)	1,399	340	210	474	1,990	1,880	2,587	1,733	2,736
Nicaragua	(3)	(3)	80	175	299	506	453	504	534	651
United States	52,768	78,243	63,588	71,274	75,701	82,061	90,386	84,342	87,932	90,051
Cuba	141	(3)	(3)	(3)	(3)	(3)	(3)	(3)	(3)	(3)
Dominican Republic	(3)	(3)	(3)	(3)	62	61	183	(3)	(3)	(3)
Total	70,800	96,700	76,063	76,622	80,671	89,893	98,202	93,887	94,484	97,668
Europe:										
Austria	49,984	31,367	24,097	416,954	(3)	5,000	6,264	10,133	32,810	17,397
Belgium-Luxembourg	22,094	45,005	47,198	40,695	14,766	37,580	40,591	42,547	41,848	47,226
Czechoslovakia	(3)	38,996	21,474	20,768	6,391	11,823	46,086	21,473	20,000	20,000
Denmark	8,774	11,835	15,269	20,206	7,273	27,917	18,932	20,023	25,463	30,515
Ireland	(3)	8,934	11,059	12,292	7,274	15,560	14,417	12,481	24,052	19,729
Finland	9,597	7,094	6,650	7,754	(3)	4,317	6,823	14,618	4,693	9,414
France	63,914	92,321	104,127	61,576	25,125	81,985	68,486	28,117	74,299	46,997
Germany	168,437	217,778	191,864	204,644	206,074	5,500	63,194	13,813	710,883	799,004
Greece	12,024	40	50	20	(3)	(3)	(3)	(3)	(3)	(3)
Hungary	(8)	7,393	3,654	3,106	(3)	829	851	2,400	2,400	62,400
Italy	47,732	16,165	7,966	5,253	5,069	819	29,826	27,322	8,280	9,056
Netherlands	57,218	70,090	71,961	67,349	23,803	24,024	76,228	34,207	68,030	63,790
Norway	3,994	3,037	5,498	6,602	3,746	9,572	9,113	9,125	9,568	8,225
Poland	(3)	33,809	23,000	18,404	(3)	4,678	8,311	6,587	10,000	58,000
Portugal	6,565	(3)	(3)	6,381	(3)	9,761	10,062	11,727	9,775	10,381
Spain	51,026	53,921	62,733	30,979	108,951	32,063	56,502	32,361	41,469	55,600
Sweden	9,772	12,099	11,394	14,829	10,799	11,688	19,863	16,398	15,474	18,874
Switzerland	17,949	13,166	16,612	15,795	17,411	19,332	22,253	22,998	21,636	22,760
United Kingdom	117,956	202,589	199,485	258,486	240,800	432,708	295,621	280,775	501,163	505,806
U.S.S.R.	1,084	(3)	(3)	(3)	(3)	(3)	(3)	(3)	(3)	(3)
Yugoslavia	(3)	766	454	(3)	(3)	(3)	(3)	(3)	1,000	1,896
Total	648,120	866,405	824,545	812,093	577,482	730,176	733,423	607,105	812,643	796,169
Asia:										
Japan	1,707	12,832	12,171	9,902	2,256	(3)	(3)	(3)	2,007	2,769
Syria and Lebanon	(3)	(3)	11,197	112	1,179	(3)	300	507	1,010	1,887
Turkey	(3)	(3)	114	152	(3)	90	(3)	64	(3)	(3)
Ceylon	(3)	70	767	1,200	(3)	2,163	2,323	1,620	1,036	1,625
China	12,104,113	12,104,548	98,744	56,613	35,484	27,132	41,475	20,945	5,000	(3)
Indochina	(3)	(3)	(3)	2,718	(3)	325	6,863	7,485	10,168	11,502
Hong Kong	(3)	(3)	6,562	10,450	(3)	9,808	10,437	7,260	59,000	9,941
India	6,538	18,192	12,121	4,791	10,391	10,117	12,789	11,515	7,017	8,382

Indonesia	8,074	11,967	8,204	2,765	(3)	⁴ 416	2,544	7,985	6,142	8,860
Philippine Republic	(3)	674	1,804	1,075	(3)	120	101	96	793	28,792
Thailand	(3)	(3)	936	3,405	(3)	1,325	3,307	1,452	2,624	2,925
Manchuria	(12)	(12)	⁴ 29,075	(3)	(3)	(3)	(3)	(3)	(3)	(3)
Total	31,432	146,283	170,495	93,183	49,310	51,496	80,139	56,929	44,797	76,233
South America:										
Argentina	14,988	23,945	21,081	16,878	16,653	18,652	17,504	21,400	17,417	5,151
Brazil	(3)	3,859	2,101	772	301	664	666	240	163	234
British Guiana	(3)	(3)	(3)	⁴ 393	492	596	700	639	580	643
Chile	(3)	472	397	172	351	1,594	840	840	835	737
Colombia	(3)	236	74	⁴ 138	187	392	363	366	(3)	521
Paraguay	(3)	⁴ 223	168	202	142	194	⁶ 140	(3)	(3)	(3)
Peru	(3)	149	103	212	456	483	569	789	213	843
Surinam	(3)	(3)	(3)	(3)	(3)	510	121	127	163	104
Uruguay	(3)	3,191	2,720	3,051	3,717	8,158	4,151	4,326	6,713	9,261
Total	14,988	32,085	26,644	21,818	24,299	31,243	25,134	28,727	26,064	20,494
Africa:										
Algeria	4,776	10,374	9,103	7,482	3,746	6,726	7,671	7,606	7,180	8,512
French Morocco	(3)	4,739	4,342	⁴ 3,921	2,440	1,543	6,834	8,820	5,190	5,426
Belgian Congo	(3)	(3)	(3)	51,000	(3)	(3)	2,692	1,700	5,000	3,137
Nyasaland	(3)	(3)	(3)	(3)	1	10	14	12	520	(3)
Egypt	19,005	16,639	13,316	13,014	17,104	26,735	24,923	24,220	29,707	28,345
Gold Coast	(3)	(3)	(3)	1,471	(3)	1,278	1,213	1,500	1,720	1,341
Madagascar	(3)	(3)	32	17	(3)	373	(3)	37	(3)	66
Northern Rhodesia	(3)	(3)	(3)	(3)	1	(3)	(3)	(3)	(3)	(3)
Southern Rhodesia	(3)	133	134	327	508	1,841	1,064	1,313	(3)	15
Tunisia	(3)	3,157	3,529	⁴ 2,843	(3)	5,397	5,390	8,523	6,321	5,811
Union of South Africa	(3)	5,866	2,729	3,100	5,230	5,172	6,463	3,562	5,012	4,271
Total	23,781	40,908	33,185	33,175	29,030	49,075	56,264	57,293	60,150	56,924
Oceania:										
Australia	13,740	¹⁴ 21,622	16,658	21,537	18,384	22,164	21,333	29,941	22,190	25,799
New Zealand	(3)	717	2,064	3,027	4,723	6,806	4,651	4,346	5,902	5,629
Total	13,740	22,339	18,722	24,564	23,107	28,970	25,984	34,287	28,092	31,428
World total ¹⁵	802,861	1,204,720	1,149,654	1,061,455	783,899	980,853	1,019,146	880,228	1,066,450	1,079,116

¹Preliminary.

²Includes Newfoundland.

³Either no imports, or data not available.

⁴Less than a 5-year average.

⁵Approximated from unofficial information.

⁶Bizone only.

⁷Western Germany only, data for Eastern Germany not available.

⁸Included with Austria.

⁹Estimated on the basis of data available for 6 months or more of the year.

¹⁰1944 only. Tobacco Review.

¹¹Three years only.

¹²Manchuria included with China.

¹³Excludes Pakistan from March 1948.

¹⁴Year ending June 30.

¹⁵Total of countries shown.

Bureau of Agricultural Economics and Office of Foreign Agricultural Relations.

TREE NUTS

TABLE 251.—Tree nuts (unshelled basis): Production, exports, and imports, United States, 1909-50

Year	Production ¹	Exports ² 3	Imports ³	Exports as percentage of production	Imports as percentage of production
	Million pounds	Million pounds	Million pounds	Percent	Percent
1909	23	--	148	--	643.5
1910	27	--	138	--	511.1
1911	29	--	143	--	493.1
1912	32	--	128	--	395.8
1913	28	--	161	--	575.0
1914	24	--	142	--	591.7
1915	37	--	148	--	400.0
1916	37	--	165	--	445.9
1917	42	--	166	--	395.2
1918	54	--	153	--	283.3
1919	145	--	238	--	164.1
1920	68	--	170	--	250.0
1921	107	--	266	--	248.6
1922	58	5	238	5.7	270.5
1923	134	6	249	4.5	185.8
1924	103	4	247	3.9	239.8
1925	141	5	223	3.5	158.2
1926	160	6	221	3.8	138.1
1927	165	6	166	3.6	100.6
1928	152	5	208	3.3	136.8
1929	150	7	183	4.7	122.0
1930	145	7	186	4.8	128.3
1931	187	9	182	4.8	97.3
1932	195	7	126	3.6	64.6
1933	175	28	142	14.9	81.1
1934	175	12	164	6.9	93.7
1935	260	18	214	6.9	82.3
1936	171	18	237	10.5	138.6
1937	277	15	197	5.4	71.1
1938	220	17	211	7.7	95.9
1939	273	13	199	4.8	72.9
1940	255	5	246	2.0	96.5
1941	285	6	206	2.1	72.3
1942	256	2	64	0.8	25.0
1943	310	7	77	2.3	24.8
1944	348	8	183	2.3	52.6
1945	348	29	239	8.3	68.7
1946	313	16	251	5.1	80.2
1947	384	10	245	3.1	75.6
1948	401	12	294	3.0	73.3
1949	413	13	283	3.1	68.5
1950	342	13	387	3.8	113.2

¹Production begins approximately September 1 of year indicated; includes almonds, filberts, walnuts, and pecans.

²Not available prior to 1922.

³Exports and imports are on fiscal-year basis, beginning July 1 of year indicated. Includes almonds, filberts, pecans, walnuts, Brazil nuts, pignolia, pistache, chestnuts, cashews, and miscellaneous; excludes coconuts.

Bureau of Agricultural Economics.

TREE NUTS

TABLE 252.—Tree nuts: Production in specified countries, averages 1930-34 to 1940-44, annual 1945-50

Country	1930-34	1935-39	1940-44	1945	1946	1947	1948	1949	1950 ¹
	Short tons	Short tons	Short tons	Short tons	Short tons	Short tons	Short tons	Short tons	Short tons
Almonds, shelled:									
France	1,200	700	800	500	700	1,000	1,100	300	1,600
French Morocco	2,000	2,200	1,400	3,300	2,400	1,200	3,300	3,300	3,900
Iran (a)		7,100	6,200	6,600	7,700	5,000	7,000	7,700	7,100
Italy	29,300	30,800	23,800	30,800	33,000	46,200	18,700	24,300	55,000
Portugal	2,700	2,600	1,600	2,300	3,700	1,100	2,900	4,200	5,100
Spain	24,700	24,200	25,200	26,400	24,200	22,000	21,000	21,900	25,800
United States	4,402	7,124	7,504	12,254	12,587	9,724	11,322	14,419	12,534
Total	64,302	74,726	66,504	101,154	84,287	87,224	85,322	76,119	111,054
Pilberts, unshelled:									
Italy	22,900	24,000	17,200	15,700	47,600	9,900	26,400	32,700	42,900
Spain	24,300	27,600	23,700	18,000	18,200	33,000	14,500	16,500	17,800
Turkey	49,700	65,400	48,500	33,000	90,000	60,500	33,000	99,000	23,000
United States	797	2,500	5,354	5,320	8,450	8,800	6,440	11,140	6,680
Total	97,697	119,500	94,756	72,020	164,450	112,200	102,340	159,340	90,180
Walnuts, unshelled:									
Balkan countries	25,157	28,512	14,100	9,800	10,200	9,700	11,400	13,000	6,600
France	39,005	38,335	23,800	12,100	10,700	32,000	13,100	13,300	17,600
Italy	15,730	16,900	12,800	18,500	13,200	14,000	15,400	27,500	22,000
Turkey	7,865	8,030	8,500	2,000	5,000	2,200	10,900	12,000	9,000
United States	38,940	56,680	63,520	70,900	71,900	64,600	71,100	68,100	84,300
Total	126,698	146,057	122,520	111,300	111,000	122,500	121,000	152,900	121,700
Brazil nuts, unshelled:									
Brazil	36,500	39,200	16,500	6,800	27,500	30,400	16,900	35,200	23,300
Bolivia	1,600	3,700	2,600	100	100	100	100	200	200
Total	38,100	42,900	19,100	6,900	27,600	30,500	17,000	35,400	23,500
Cashews, unshelled:									
India	24,200	47,700	44,900	58,600	75,600	26,900	51,000	38,900	56,000

¹Preliminary.
²Not available.

*Office of Foreign Agricultural Relations.

TREE NUTS

TABLE 253.—Almonds: Production, exports, and imports, United States, 1919-50

Crop year	Production	Exports ^{1 2}	Imports ¹	Exports as percentage of production	Imports as percentage of production
	Short tons	Short tons	Short tons	Percent	Percent
1919	7,900	--	47,354	--	601.9
1920	6,000	--	26,436	--	440.6
1921	6,200	--	46,725	--	753.6
1922	9,000	--	40,574	--	450.8
1923	11,000	--	40,345	--	366.8
1924	8,000	--	37,466	--	468.6
1925	7,500	--	32,813	--	437.5
1926	16,000	--	26,484	--	165.5
1927	12,000	--	30,660	--	255.5
1928	14,000	--	31,122	--	222.3
1929	4,700	--	33,258	--	707.6
1930	13,500	--	22,108	--	163.8
1931	14,800	--	13,898	--	93.9
1932	14,000	--	8,177	--	58.4
1933	12,900	--	5,666	--	44.1
1934	10,900	--	4,978	--	45.7
1935	9,300	--	17,927	--	192.8
1936	7,600	--	19,069	--	250.9
1937	20,000	--	5,122	--	25.6
1938	15,000	--	2,510	--	16.7
1939	21,600	--	2,292	--	10.6
1940	12,000	--	3,309	--	27.6
1941	6,000	--	6,206	--	103.4
1942	23,800	527	1,686	0.1	7.1
1943	17,500	82	18,876	0.5	107.9
1944	24,000	148	37,577	0.6	156.6
1945	27,200	160	30,460	0.6	112.0
1946	37,000	552	14,867	1.5	39.3
1947	29,200	378	19,714	1.3	67.5
1948	34,000	103	17,156	0.3	50.5
1949	43,300	210	2,428	0.5	5.6
1950	36,600	110	20,854	0.3	57.0

¹Foreign trade year beginning July 1. Figures on an unshelled basis. Shelled nuts converted to in-shell basis at ratio of 1 to 3.33.

²Not separately reported prior to January 1943.

³January-June.

Bureau of Agricultural Economics.

TABLE 254.—Almonds (shelled and unshelled): Imports into the United States, by country of origin, averages 1930-34 to 1940-44, annual 1945-50

Country	Year beginning September								
	1930-34	1935-39	1940-44	1945	1946	1947	1948	1949	1950 ¹
	Short tons	Short tons	Short tons	Short tons	Short tons	Short tons	Short tons	Short tons	Short tons
Shelled:									
French Morocco	32	11	10	28	34	27	0	41	78
Italy	1,064	1,420	19	1,508	2,004	4,179	4,370	695	4,908
Portugal	1	11	799	688	187	98	206	10	45
Spain	1,927	1,154	3,076	7,140	950	1,805	256	1	1,423
Other countries	90	82	302	73	76	26	47	(2)	25
Total	3,114	2,678	4,206	9,437	3,301	6,135	4,878	747	6,477
Unshelled:									
Italy	3	12	0	0	6	9	2	(2)	6
Portugal	14	0	5	0	0	0	0	0	0
Spain	(2)	276	119	263	145	0	0	0	135
Other countries	5	43	1	5	6	(2)	1	(2)	0
Total	22	351	125	268	157	9	3	(2)	141

¹Preliminary.

²Less than one-half ton.

Office of Foreign Agricultural Relations.

FILBERTS

237

TABLE 255.—Filberts (unshelled basis): Production, exports, and imports, United States, 1927-50

Crop year	Production ¹	Exports ^{2, 3}	Imports ²	Exports as percentage of production	Imports as percentage of production
	Short tons	Short tons	Short tons	Percent	Percent
1927	60	—	12,948	—	21,580.0
1928	200	—	12,290	—	6,145.0
1929	200	—	7,877	—	3,938.5
1930	300	—	7,931	—	2,643.7
1931	420	—	5,797	—	1,380.2
1932	490	—	8,570	—	1,740.8
1933	1,070	—	3,525	—	329.4
1934	1,210	—	3,544	—	292.9
1935	1,240	—	3,993	—	322.0
1936	2,100	—	4,793	—	228.5
1937	2,570	—	2,278	—	88.6
1938	2,440	—	2,221	—	91.0
1939	3,890	—	3,493	—	89.8
1940	3,210	—	1,672	—	52.1
1941	5,750	—	92	—	1.6
1942	4,270	411	66	0.3	1.5
1943	7,030	215	1,173	3.1	16.7
1944	6,520	249	8,072	3.8	123.8
1945	5,320	158	11,089	3.0	208.4
1946	8,450	232	11,660	2.7	138.0
1947	8,800	522	4,664	3.9	53.6
1948	6,440	125	8,627	3.0	134.0
1949	11,140	235	7,176	2.1	64.4
1950	6,120	339	5,497	5.5	89.8

¹1927-30 and 1950: Oregon only; 1931-49: Oregon and Washington.

²Foreign trade year beginning July 1. Figures on an unshelled basis. Shelled nuts converted to in-shell basis at ratio of 1 to 2.22.

³Not separately reported prior to January 1943.

⁴January-June 1943.

Bureau of Agricultural Economics.

TABLE 256.—Filberts (shelled and unshelled): Exports from the United States, by country of destination, average 1942-44, annual 1945-50¹

Country	Year beginning July 1						
	1942-44	1945	1946	1947	1948	1949	1950 ²
	1,000 pounds	1,000 pounds	1,000 pounds	1,000 pounds	1,000 pounds	1,000 pounds	1,000 pounds
Canada	148	43	88	312	8	13	855
Latin American Republics:							
Mexico	20	3	16	63	(4)	(4)	9
Brazil	1	20	0	89	(4)	(4)	0
Cuba	123	194	308	290	329	377	559
Other	26	31	38	166	44	36	47
Other countries	1	24	15	124	9	44	7
Total	317	315	465	1,044	390	470	677

¹Not separately classified prior to Jan. 1, 1943.

²Preliminary.

³Includes Newfoundland and Labrador.

⁴If any, included in "Other."

Bureau of Agricultural Economics.

TREE NUTS

TABLE 257.—Pistachios (shelled and unshelled): Imports into the United States, by country of origin, averages 1930-34 to 1940-44, annual 1945-50

Country	Year beginning September								
	1930-34	1935-39	1940-44	1945	1946	1947	1948	1949	1950 ¹
	Short tons	Short tons	Short tons	Short tons	Short tons	Short tons	Short tons	Short tons	Short tons
Shelled:									
Italy	154	272	8	178	133	39	43	43	669
Spain	181	115	366	6	1	0	0	113	103
Turkey	985	635	699	4,251	4,921	2,398	3,623	3,082	1,292
Other countries	110	59	1	180	5	11	30	60	79
Total	1,440	1,081	1,074	4,595	5,060	2,446	3,696	3,298	2,163
Unshelled:									
Italy	2,028	1,085	7	361	1,600	3	44	24	0
Spain	157	78	4	220	69	0	0	0	0
Other countries	2134	9	0	8	0	0	0	0	3
Total	2,319	1,152	11	589	1,669	3	44	24	3

¹Preliminary.²Includes 101 tons from Turkey.

Office of Foreign Agricultural Relations.

TABLE 258.—Pecans: Production, exports, and imports, United States, 1919-50

Crop year	Production	Exports ¹ & ²		Imports ²	Exports as percentage of production	Imports as percentage of production
		1,000 pounds	1,000 pounds			
					Percent	Percent
1919	69,110	--	--	2,195	--	3.2
1920	10,376	--	--	1,062	--	10.4
1921	48,155	--	--	2,468	--	5.1
1922	11,356	--	--	781	--	6.9
1923	58,030	--	--	2,718	--	4.7
1924	37,998	--	--	1,012	--	2.7
1925	52,464	--	--	1,113	--	2.1
1926	95,860	--	--	258	--	0.3
1927	36,504	--	--	537	--	1.5
1928	68,550	--	--	731	--	1.1
1929	53,340	--	--	503	--	0.9
1930	57,135	--	--	461	--	0.8
1931	86,234	--	--	24	--	(3)
1932	68,234	--	--	711	--	1.0
1933	78,812	--	--	1,035	--	1.3
1934	56,172	363	699	699	0.6	1.2
1935	124,485	1,806	122	122	1.5	0.1
1936	59,787	2,614	465	465	4.4	0.8
1937	107,190	3,853	386	386	3.6	0.4
1938	74,323	2,468	563	563	3.3	0.8
1939	97,060	1,012	358	358	1.0	0.4
1940	122,884	563	4	4	0.5	(3)
1941	121,781	75	7	7	0.1	(3)
1942	77,374	1,206	836	836	1.6	1.1
1943	133,042	3,953	432	432	3.0	0.3
1944	143,219	4,208	850	850	2.9	0.6
1945	141,176	3,002	660	660	2.1	0.5
1946	76,706	601	1,384	1,384	0.8	1.8
1947	118,639	1,832	476	476	1.4	0.4
1948	177,667	3,408	272	272	1.9	0.2
1949	128,174	1,761	271	271	1.4	0.2
1950 ⁴	125,622	1,818	0	0	1.4	--

¹Not reported separately prior to 1935.²Exports and imports are for calendar year following. Figures on an unshelled basis. Exports of shelled nuts converted to an in-the-shell basis at ratio of 1 to 2.5. Imports of shelled nuts converted at ratio of 1 to 2.63.³Less than 0.05 percent.⁴Preliminary.

Bureau of Agricultural Economics.

PECANS; WALNUTS

TABLE 259.—Pecans (shelled and unshelled): Exports from the United States, by country of destination, average 1940-44, annual 1945-50¹

Country	Year beginning July 1						
	1940-44	1945	1946	1947	1948	1949	1950 ²
	1,000 pounds	1,000 pounds	1,000 pounds	1,000 pounds	1,000 pounds	1,000 pounds	1,000 pounds
Unshelled:							
Canada ³	746	1,825	759	179	57	582	297
Latin American Republics	16	57	23	22	22	19	22
Other countries	6	4285	5213	21	7	17	7
Total	770	2,170	995	222	96	618	326
Shelled:							
Canada ³	233	900	206	280	1,115	665	493
Latin American Republics	9	31	26	22	24	21	15
Other countries	8	9	9	12	9	13	10
Total	255	940	243	314	1,148	719	518

¹Not separately classified prior to Jan. 1, 1941.

²Preliminary.

³Includes Newfoundland and Labrador.

⁴Of this amount, Sweden took 205,000 pounds.

⁵Of this amount, Sweden took 175,000 pounds.

Office of Foreign Agricultural Relations.

TABLE 260.—Walnuts: Production, exports, and imports, United States, 1919-1950

Crop year	Production	Exports ¹ 2	Imports ²	Exports as percentage of production	Imports as percentage of production
	Short tons	Short tons	Short tons	Percent	Percent
1919	30,230	--	34,470	--	114.0
1920	22,950	--	18,926	--	82.5
1921	23,350	--	41,655	--	179.3
1922	29,400	--	30,908	--	105.1
1923	26,950	--	31,453	--	116.7
1924	24,650	--	43,589	--	176.8
1925	36,550	--	37,725	--	103.2
1926	15,900	--	37,810	--	237.8
1927	52,100	--	24,215	--	46.5
1928	27,400	--	29,158	--	106.4
1929	43,400	--	24,073	--	55.5
1930	30,300	--	21,204	--	70.0
1931	34,200	--	15,521	--	45.4
1932	49,100	--	8,044	--	16.4
1933	34,000	--	6,762	--	19.9
1934	47,100	425	5,289	0.9	13.4
1935	57,400	6,040	5,108	10.5	8.9
1936	45,800	6,160	5,925	13.4	12.9
1937	62,400	5,192	5,643	8.3	9.0
1938	55,300	6,353	4,638	11.5	8.4
1939	62,500	4,437	5,428	7.0	8.7
1940	50,600	1,948	5,447	3.6	10.7
1941	70,000	2,006	3,322	2.9	4.7
1942	61,200	360	302	0.6	0.5
1943	65,600	1,174	2	1.8	(3)
1944	71,800	1,990	26	2.8	(3)
1945	70,900	3,502	455	4.9	0.6
1946	71,900	2,626	998	3.9	1.4
1947	64,600	2,706	716	4.2	1.1
1948	71,100	1,377	3,098	1.9	4.3
1949	88,100	2,065	7,514	2.3	8.5
1950	61,000	1,911	7,726	3.0	12.1

¹Not separately reported prior to July 1, 1935.

²Foreign trade year beginning July 1. Figures are on an unshelled basis. Shelled nuts converted to an unshelled basis at ratio of 1 to 2.38.

³Less than 0.05 percent.

Bureau of Agricultural Economics.

TREE NUTS

TABLE 261.—Walnuts (shelled): Exports from the United States, by country of destination, average 1940-44, annual 1945-50¹

Country	Year beginning July 1						
	1940-44	1945	1946	1947	1948	1949	1950 ²
	1,000 pounds	1,000 pounds	1,000 pounds	1,000 pounds	1,000 pounds	1,000 pounds	1,000 pounds
Canada ³	37	202	206	640	374	28	4
Latin American Republics:							
Cuba	3	1	2	10	1	1	7
Venezuela	1	7	8	5	25	9	12
Mexico	2	6	19	1	2	2	2
Panama Canal Zone	9	13	7	15	15	13	14
Other	9	2	7	14	6	4	6
Total	24	29	43	45	51	29	41
Union of South Africa	3	1	(4)	0	24	0	0
Philippine Republic	2	1	(6)	7	17	1	1
Other countries	18	11	13	26	12	12	14
Grand total	84	244	262	718	478	60	60

¹Not separately classified prior to Jan. 1, 1941.²Preliminary.³Includes Newfoundland and Labrador.⁴Less than 500 pounds.

Bureau of Agricultural Economics.

TABLE 262.—Walnuts (unshelled): Exports from the United States, by country of destination, average 1940-44, annual 1945-50¹

Country	Year beginning July 1						
	1940-44	1945	1946	1947	1948	1949	1950 ²
	1,000 pounds	1,000 pounds	1,000 pounds	1,000 pounds	1,000 pounds	1,000 pounds	1,000 pounds
Canada ³	999	4,431	2,867	1,523	468	2,570	2,100
Latin American Republics:							
Brazil	356	417	238	1,080	200	320	162
Uruguay	271	142	122	26	51	24	6
Cuba	244	468	431	507	588	706	987
Venezuela	19	45	127	105	77	116	96
Mexico	26	63	121	47	38	36	17
Panama Canal Zone	15	40	18	0	15	24	25
Panama Republic	16	20	6	17	9	16	17
Other	112	190	186	101	67	94	145
Total	1,059	1,325	1,249	1,883	1,045	1,336	1,435
British West Indies	3	6	6	5	4	3	7
Union of South Africa	17	179	203	164	70	0	0
Philippine Republic	1	64	26	25	9	27	1
Other countries	49	339	678	103	21	48	136
Grand total	2,128	6,424	5,029	3,703	1,617	3,964	3,679

¹Not separately classified prior to Jan. 1, 1941.²Preliminary.³Includes Newfoundland and Labrador.

Bureau of Agricultural Economics.

WALNUTS

241

TABLE 263.—Walnuts (shelled and unshelled): Imports into the United States, by country of origin, averages 1930-34 to 1940-44, annual 1945-50

Country	Year beginning September								
	1930-34	1935-39	1940-44	1945	1946	1947	1948	1949	1950 ¹
	Short tons	Short tons	Short tons	Short tons	Short tons	Short tons	Short tons	Short tons	Short tons
Shelled:									
China	2,079	1,531	635	0	0	6	42	2,223	538
France	1,462	293	10	0	0	5	32	165	757
Italy	99	9	0	26	139	137	440	215	622
Turkey	306	100	8	155	267	95	596	279	1,046
Other countries	154	248	14	33	33	13	277	186	411
Total	4,380	2,181	666	214	459	256	1,387	3,088	3,576
Unshelled:									
France	176	6	0	0	0	0	0	0	59
Italy	630	62	0	(3)	115	3	34	3	0
Other countries	146	14	(5)	24	3	0	(8)	0	0
Total	1,154	82	(5)	24	118	3	34	3	59

¹Preliminary.²From Iran, 220 tons in 1948; 165 tons, 1949; 126 tons, 1950.³Less than one-half ton.

Office of Foreign Agricultural Relations.

VEGETABLES

TABLE 264.—Truck crops: Production and foreign trade, United States, 1909-50

Year	Production ¹	Exports ²	Imports ³	Exports as percentage of production	Imports as percentage of production
	Million pounds	Million pounds	Million pounds	Percent	Percent
1909	16,250	20	41	0.1	0.2
1910	17,830	13	65	0.1	0.4
1911	16,970	17	77	0.1	0.3
1912	16,708	26	81	0.1	0.4
1913	18,124	23	61	0.1	0.3
1914	18,506	35	53	0.2	0.3
1915	19,566	34	42	0.2	0.2
1916	16,156	27	71	0.1	0.4
1917	19,204	28	108	0.1	0.6
1918	19,823	40	101	0.2	0.5
1919	20,256	47	159	0.2	0.8
1920	23,426	54	206	0.2	0.9
1921	20,854	49	205	0.2	1.0
1922	23,323	46	184	0.2	0.8
1923	21,154	28	296	0.1	1.4
1924	23,548	39	296	0.2	1.3
1925	25,152	29	369	0.1	1.6
1926	23,714	35	302	0.1	1.3
1927	25,576	27	379	0.1	1.5
1928	24,420	32	417	0.1	1.7
1929	27,036	33	349	0.1	1.3
1930	26,196	30	369	0.1	1.4
1931	27,478	32	254	0.1	0.9
1932	28,660	25	292	0.1	1.0
1933	26,544	24	186	0.1	0.7
1934	27,668	19	171	0.1	0.6
1935	29,525	51	227	0.2	0.8
1936	29,158	96	274	0.3	1.0
1937	30,278	94	262	0.3	0.9
1938	32,600	110	284	0.3	0.7
1939	32,137	112	198	0.3	0.6
1940	31,955	107	241	0.3	0.8
1941	32,225	107	323	0.3	1.0
1942	34,545	108	330	0.3	1.0
1943	31,793	224	433	0.7	1.4
1944	34,304	329	391	1.0	1.1
1945	50,296	352	425	1.0	1.2
1946	39,098	434	441	1.2	1.1
1947	36,068	435	466	1.2	1.4
1948	38,511	209	494	0.5	1.3
1949	37,257	335	415	0.9	1.1
1950	39,664	507	382	1.3	1.0

¹Includes officially reported production of 25 crops for fresh market shipments plus estimates of other vegetable production, including unreported commercial truck crops, market gardens for fresh sale, and farm gardens for home use. Excludes production estimates of town and city gardens.

²Includes onions, beginning 1909; watermelons and other melons, beginning 1933; snap and lima beans, green peas, green peppers, and tomatoes, beginning 1936; "other vegetables," beginning 1943; cabbage, carrots, celery, lettuce, and spinach, beginning 1945.

³Includes minor quantities of imports from Puerto Rico.

Bureau of Agricultural Economics.

CANNED VEGETABLES

243

TABLE 265.—Vegetables, canned: Production and foreign trade, United States, 1922-50

Year	Production ¹	Exports ²	Imports	Exports as percentage of production	Imports as percentage of production
	Million pounds	Million pounds	Million pounds	Percent	Percent
1922	2,173	25	23	1.2	1.1
1923	2,665	28	42	1.1	1.6
1924	2,577	38	100	1.5	3.9
1925	3,596	39	121	1.1	3.4
1926	2,624	40	106	1.5	4.0
1927	2,441	54	125	2.2	5.1
1928	2,896	66	134	2.4	5.0
1929	3,372	73	173	2.2	5.1
1930	3,715	48	89	1.3	2.4
1931	2,600	34	106	1.2	3.8
1932	2,299	25	84	1.1	3.7
1933	2,529	29	88	1.1	3.5
1934	3,104	32	90	1.0	2.9
1935	3,957	36	74	0.9	1.9
1936	3,700	34	73	0.9	2.0
1937	4,595	47	65	1.0	1.4
1938	4,312	38	81	0.9	1.9
1939	3,689	45	45	1.2	1.2
1940	4,523	49	2	1.1	(3)
1941	5,770	178	11	3.1	0.2
1942	6,846	87	6	1.3	0.1
1943	6,248	127	5	2.0	0.1
1944	6,382	249	2	3.9	(5)
1945	6,552	243	11	3.7	0.2
1946	7,640	333	17	4.4	0.2
1947	6,123	184	19	3.0	0.3
1948	5,824	80	56	1.4	0.7
1949	6,070	69	39	1.1	0.6
1950	5,905	65	80	1.1	1.4

¹Derived from data of the National Canners Association, the Census of Manufacturers, and U.S. Departments of Agriculture and Commerce.

²Includes asparagus, corn, peas, tomatoes, vegetables, and juices not elsewhere specified, beginning 1922; catsup, other tomato sauces, and pickles, beginning 1924; tomato juice and tomato puree, beginning 1937; snap beans, lima beans, and spinach, beginning 1945.

³Less than 0.05 percent.

Bureau of Agricultural Economics.

VEGETABLES

TABLE 266.—Asparagus, canned: Exports from the United States, by country of destination, average 1930-34 to 1940-44, annual 1945-50

Country	Year beginning July 1									
	1930-34	1935-39	1940-44	1945	1946	1947	1948	1949	1950 ¹	
	1,000 pounds	1,000 pounds	1,000 pounds	1,000 pounds	1,000 pounds	1,000 pounds	1,000 pounds	1,000 pounds	1,000 pounds	
Mexico	112	202	167	167	663	399	703	128	400	
Cuba	276	177	172	147	664	304	499	319	514	
Brazil	28	124	70	116	630	215	1	0	51	
Sweden	2512	279	(3)	490	1,117	134	0	1	8	
United Kingdom	2,247	2,612	0	0	0	130	306	217	127	
Netherlands	320	216	(4)	(3)	15	285	23	175	607	
Belgium	573	764	(4)	0	476	2,979	1,245	2,353	2,226	
France	4,347	2,172	(4)	1	5	8	1	3	22	
Switzerland	685	944	129	147	1,918	2,064	1,316	1,092	1,516	
Japan	905	309	(4)	(4)	15	9	31	39	33	
Canada	557	191	41	4	449	626	639	2	530	
Union of South Africa	625	1,034	284	195	1,857	1,416	980	0	2	
China	349	180	7	206	808	(8)	0	0	0	
Philippine Republic	237	399	123	994	625	442	1,429	222	138	
Australia	322	604	2	0	1	0	(4)	(4)	0	
Algeria and Tunisia	322	106	(4)	(4)	(4)	(4)	(4)	(4)	0	
Germany	374	228	(4)	(4)	(4)	0	69	0	200	
Colombia	(4)	(4)	65	95	255	165	46	51	486	
Venezuela	238	93	75	218	379	238	493	479	483	
Hong Kong	125	154	46	68	223	176	188	249	189	
British Malaya	109	128	37	5	(8)	(4)	24	237	262	
Other countries	1,993	2,624	721	661	1,581	1,128	1,097	746	1,028	
Total	14,914	13,826	1,939	3,515	11,481	10,698	8,493	6,311	8,562	

¹Preliminary.²Two-year average only.³Less than 500 pounds.⁴If any, included in "Other countries".⁵Includes Newfoundland and Labrador.⁶Of this amount, European countries other than those listed took 311,000 pounds; Latin American countries other than those listed, 281,000; Indonesia, 274,000; India, 257,000; Mozambique, 249,000 pounds.⁷Of this amount, Latin American countries other than those listed took 384,000 pounds.

Bureau of Agricultural Economics.

DRY EDIBLE BEANS

TABLE 287.—Beans, dry edible: Production, exports, and imports, United States, 1909-50

Year beginning September 1	Production, cleaned equivalent	Exports	Imports ²	Domestic	Imports as
				exports as percentage of production	percentage of production
	1,000 100-lb. bags	1,000 100-lb. bags	1,000 100-lb. bags	Percent	Percent
1909	6,430	3210	428	3.3	6.7
1910	6,079	3179	625	2.9	10.3
1911	6,659	3216	665	3.2	10.3
1912	6,736	3224	502	3.3	7.5
1913	6,057	3214	1,032	3.5	17.0
1914	7,206	3817	485	11.3	6.7
1915	7,251	31,063	494	14.7	6.8
1916	6,450	31,237	42,342	19.2	39.4
1917	6,036	1,290	42,455	14.3	27.6
1918	9,281	2,405	42,347	25.9	25.3
1919	7,799	1,063	42,481	13.9	31.0
1920	5,809	801	284	13.6	4.9
1921	5,772	807	603	10.5	10.4
1922	7,324	393	1,350	5.4	18.6
1923	6,955	411	545	4.6	6.1
1924	8,410	294	863	3.5	10.3
1925	10,753	347	716	3.2	6.7
1926	9,669	334	796	3.5	8.2
1927	9,108	242	1,462	2.7	16.3
1928	9,900	171	784	1.7	7.9
1929	11,561	170	1,459	1.5	12.6
1930	13,540	174	787	1.3	5.6
1931	11,970	27	115	0.7	1.0
1932	10,410	79	102	0.8	1.0
1933	12,065	69	159	0.6	1.3
1934	10,654	55	369	0.5	3.7
1935	13,333	87	152	0.7	1.1
1936	10,767	26	587	0.2	5.5
1937	14,940	68	104	0.6	0.7
1938	14,717	298	65	2.0	0.4
1939	14,254	793	68	5.6	0.5
1940	15,790	1,545	120	9.8	0.8
1941	17,100	1,562	74	9.1	0.4
1942	17,368	2,978	99	16.4	0.6
1943	19,438	62,962	45	15.2	0.2
1944	15,060	64,566	232	29.0	1.5
1945	11,954	61,234	185	10.3	1.3
1946	14,737	61,443	70	9.8	0.5
1947	15,763	62,686	333	17.0	2.1
1948	19,420	61,686	293	9.7	1.5
1949	19,290	6904	221	4.5	1.1
1950 ⁷	15,165	62,594	47	17.1	0.3

¹General imports through 1932; subsequently imports for consumption.

²Does not include the following quantities of garbanzos imported (1,000 bags): January-August 1923, 62; 1924, 508; 1925, 540; 1926, 513; 1927, 535; 1928, 416; 1929, 569; 1930, 298; 1931, 147; 1932, 143; 1933, 112; 1934, 114; 1935, 113; 1936, 116; 1937, 93; 1938, 76; 1939, 76; 1940, 121; 1941, 90; 1942, 353; 1943, 1,422; 1944, 236; 1945, 1; 1946, 77; 1947, 57; 1948, 102; 1949, 97; 1950, 100.

³Includes dried peas.

⁴Includes lentils.

⁵Includes garbanzos shipped by U.S. Department of Agriculture.

⁶Includes shipments for civilian feeding abroad under military auspices. (Mung beans excluded.)

⁷Preliminary.

Bureau of Agricultural Economics.

VEGETABLES

TABLE 222.—Beans, dry edible (including seed beans, excluding garbanzo): Exports from the United States, by country of destination, averages 1935-39 and 1940-44, annual 1945-50

Country	Year beginning July 1							
	1935-39	1940-44	1945	1946	1947	1948	1949	1950 ¹
	1,000 100-lb. bags	1,000 100-lb. bags	1,000 100-lb. bags	1,000 100-lb. bags	1,000 100-lb. bags	1,000 100-lb. bags	1,000 100-lb. bags	1,000 100-lb. bags
Canada ²	21	28	44	60	22	33	28	119
Latin American Republics:								
Cuba	91	183	37	288	493	618	490	699
Other ³	32	42	11	24	32	39	39	4251
Total	123	225	48	312	525	657	529	950
Europe:								
United Kingdom	2	664	277	425	21	0	0	151
France	36	91	88	46	3	4	5	3
Greece	6	133	26	3	450	236	77	96
Other	548	1,062	349	7161	1,408	7828	2	818
Total	94	1,890	740	635	1,882	1,068	64	1,068
Other countries	13	51	42	488	309	107	191	148
Grand total	251	2,194	874	1,495	2,736	1,865	832	2,285

¹Preliminary.²Includes Newfoundland and Labrador.³Includes Central America, South America, and the Caribbean area.⁴Includes 200,000 to Colombia and 34,000 to Venezuela.⁵Includes 22,000 to Sweden.⁶Includes 925,000 to U.S.S.R. in 1940-44 and 149,000 in 1945.⁷Includes 72,000 to Germany in 1945 and 769,000 in 1948.⁸Includes 723,000 to Italy and 463,000 to Austria.⁹Includes 750,000 to Yugoslavia.

Office of Foreign Agricultural Relations.

DRY EDIBLE BEANS

247

TABLE 269.—Beans, dry edible: Production in specified countries, averages 1933-39 and 1940-44, annual 1946-50

Country	1933-39	1940-44	1946	1947	1948	1949	1950
	1,000 100-lb. bags	1,000 100-lb. bags	1,000 100-lb. bags	1,000 100-lb. bags	1,000 100-lb. bags	1,000 100-lb. bags	1,000 100-lb. bags
North and Central America:							
Canada	770	932	944	888	985	1,060	810
Costa Rica	218	231	(1)	233	195	200	200
El Salvador	428	505	845	610	788	462	699
Guatemala	583	1,082	400	482	1,060	1,100	1,300
Honduras	278	400	(1)	370	451	450	450
Mexico	3,579	3,440	3,056	4,384	4,621	5,083	4,630
Nicaragua	100	101	(1)	170	220	225	187
Panama Republic	50	65	(1)	60	127	125	125
United States	14,547	18,327	15,840	17,268	20,816	21,379	16,825
Cuba	950	883	900	650	1,000	1,000	947
Dominican Republic	454	457	423	419	369	244	495
Haiti	450	450	(1)	370	370	375	375
Total	21,410	26,873	22,406	25,684	30,999	31,733	27,223
Europe:							
Austria	264	200	75	55	155	246	256
Belgium	168	125	(1)	25	33	26	31
Bulgaria	2,042	3,600	1,543	600	5,000	3,000	2,200
Czechoslovakia	540	428	123	85	229	226	225
France	3,069	2,091	1,622	1,345	2,366	933	2,093
Germany, Western	73	71	130	93	154	150	99
Germany, Eastern	51	100	(1)	(1)	57	100	110
Greece	368	350	345	494	556	767	648
Hungary	1,190	1,739	1,012	1,933	1,650	1,600	1,100
Italy	3,478	2,979	1,778	2,893	3,524	2,775	2,619
Netherlands	307	460	118	162	152	243	350
Portugal	855	907	894	500	1,044	620	1,048
Rumania	4,876	4,694	1,208	5,245	4,960	5,000	5,700
Spain	3,705	2,541	1,576	1,653	1,519	1,477	1,544
Sweden	35	18	13	?	44	64	53
Yugoslavia	2,804	5,000	(1)	2,750	3,270	2,800	1,700
Total	25,830	25,103	21,117	15,837	22,695	20,029	17,736
Asia:							
Iran	400	550	1,476	1,400	1,400	530	573
Lebanon	(3)	(3)	(1)	80	110	110	154
Syria	8	59	(1)	(1)	27	50	57
Turkey	1,350	1,914	(1)	1,595	2,043	1,742	1,918
Burma	2,700	1,000	(1)	(1)	1,000	1,000	2,300
China	28,100	24,000	(1)	(1)	22,000	22,000	24,000
Japan	4,093	2,708	1,338	1,060	1,424	1,417	2,199
South Korea	806	700	(1)	360	346	700	600
Total	37,497	30,931	24,886	4,495	28,350	27,549	31,801
South America:							
Argentina	410	606	853	740	581	743	626
Brazil	18,155	18,582	22,192	21,900	25,571	27,708	27,516
Chile	1,744	1,602	1,754	1,552	1,602	1,330	1,564
Colombia	723	879	36	760	1,000	1,000	1,543
Ecuador	70	75	(1)	285	100	100	100
Peru	400	450	(1)	450	470	475	425
Uruguay	88	56	(1)	30	42	36	35
Venezuela	280	500	(1)	820	820	620	600
Total	21,856	22,750	24,835	26,537	31,156	32,214	32,409
Africa:							
Algeria	6	6	(6)	(1)	14	22	18
Anglo-Egyptian Sudan	52	83	(1)	(1)	90	100	100
Egypt	(1)	(1)	6,512	5,761	(1)	(1)	(1)
French Morocco	6	25	84	35	104	121	126
Madagascar ²	944	682	515	508	616	462	619
Angola	589	646	1,000	1,323	1,323	1,323	1,200
Union of South Africa	400	450	500	670	668	500	830
Total	1,977	1,892	8,786	8,294	2,813	2,528	2,893
Grand total	106,953	105,549	73,010	81,047	116,015	114,053	112,062

¹Not available.

²Includes estimates for countries listed for which data are not available.

³Included with Syria.

Office of Foreign Agricultural Relations.

VEGETABLES

TABLE 270.—Beans, dry, edible: International trade, selected countries, average 1935-39, annual 1948-50

Country	1935-39		1948 ¹		1949 ¹		1950 ¹	
	Imports 1,000 100-lb. bags	Exports 1,000 100-lb. bags	Imports 1,000 100-lb. bags	Exports 1,000 100-lb. bags	Imports 1,000 100-lb. bags	Exports 1,000 100-lb. bags	Imports 1,000 100-lb. bags	Exports 1,000 100-lb. bags
Angola	(2)	121	(2)	1,056	(2)	716	(2)	615
Angola-Egyptian Sudan	(2)	59	(2)	55	(2)	82	(2)	105
Argentina	34	11	1	285	(2)	233	(2)	250
Austria	46	3	5	(2)	(2)	16	(2)	81
Belgium	367	223	166	18	89	10	169	36
Brazil	(2)	26	(2)	333	(2)	75	(2)	707
British Malaya	397	56	(2)	(2)	(2)	(2)	(2)	(2)
Canada	25	153	6	33	50	293	71	141
Chile	(2)	699	(2)	796	(2)	763	(2)	923
China	892	650	(2)	695	(2)	(2)	(2)	(2)
Cuba	341	2	863	3	713	(2)	833	(2)
Dominican Republic	(2)	5	(2)	12	(2)	7	(2)	3
France	656	124	461	23	529	139	300	137
French Morocco	35	2	(2)	15	(2)	148	1	21
Germany	639	2	1,581	(2)	937	(2)	437	17
Greece	258	(2)	490	(2)	347	(2)	151	(2)
Hong Kong	255	160	(2)	(2)	(2)	(2)	(2)	(2)
India	193	420	58	(2)	(2)	(2)	(2)	(2)
Italy	575	43	432	41	285	117	291	9
Japan	2,668	418	(2)	(2)	(2)	(2)	2	46
Madagascar	(2)	423	(2)	257	(2)	258	(2)	159
Manchukuo	55	2,348	(2)	(2)	(2)	(2)	(2)	(2)
Netherlands	19	71	27	104	17	112	119	(2)
Norway	134	(2)	133	(2)	104	(2)	26	(2)
Portugal	38	5	4	143	283	4	296	2
Russia	1	2,347	(2)	(2)	(2)	(2)	(2)	(2)
Spain	114	9	183	12	104	(2)	688	(2)
Sweden	63	(2)	29	(2)	55	(2)	46	(2)
Switzerland	67	(2)	54	5	29	1	52	1
Turkey	(2)	89	(2)	172	(2)	350	(2)	398
Union of South Africa ⁴	69	23	(2)	317	(2)	25	(2)	11
United Kingdom	1,018	32	396	(2)	875	(2)	790	(2)
United States	248	158	161	2,455	271	1,633	212	1,466
Total	9,384	8,692	4,692	6,030	4,486	4,982	4,473	5,111

¹Preliminary.²If any, not available.³Less than 500 bags.⁴Includes peas and lentils.

Office of Foreign Agricultural Relations.

LENTILS

249

TABLE 271.--Lentils: Production in specified countries, averages 1935-39 and 1940-44, annual 1946-50¹

Country	1935-39	1940-44	1946	1947	1948	1949	1950
	1,000 100-kg bags	1,000 100-kg bags	1,000 100-kg bags	1,000 100-kg bags	1,000 100-kg bags	1,000 100-kg bags	1,000 100-kg bags
North America and South America:							
Mexico	22	23	35	35	44	35	44
Argentina	265	275	617	670	851	551	735
Chile	585	300	449	454	305	223	311
Total	872	598	1,101	1,159	900	609	1,071
Europe:							
Bulgaria	148	176	97	75	170	170	160
Czechoslovakia	88	54	12	11	18	16	15
France	207	137	197	265	379	179	159
Greece	126	125	117	112	127	137	157
Italy	269	235	223	256	293	241	312
Rumania	151	197	21	15	190	190	150
Spain	293	423	542	750	441	397	393
Total	1,282	1,327	1,209	1,484	1,618	1,330	1,346
Asia:							
Iraq	132	207	85	84	51	110	110
Lebanon	25	32	60	44	46	47	46
Syria	779	694	429	865	730	650	586
Turkey	502	695	622	615	882	838	944
Total	1,438	1,628	1,196	1,606	1,709	1,645	1,686
Africa:							
Algeria	19	75	119	101	257	338	353
Egypt	1,211	1,217	1,100	1,005	1,037	1,129	1,127
French Morocco	92	107	135	113	106	83	99
Spanish Morocco	6	10	(2)	(2)	10	11	12
Tunisia	9	9	(2)	(2)	(2)	22	44
Total	1,337	1,418	1,354	1,218	1,409	1,583	1,635
World total	4,929	4,971	4,860	5,467	5,836	5,367	5,738

¹Years refer to year of harvest in the Northern Hemisphere and include the harvest immediately following in the Southern Hemisphere. Averages are for years stated or for the nearest comparable period. Yields have been calculated on the basis of unrounded estimates of acreage for countries of small production.

²Not available.

Office of Foreign Agricultural Relations.

VEGETABLES

TABLE 272.—Lentils: International trade, average 1935-39, annual 1948-50

Country	1935-39		1945		1949		1950 ¹	
	Imports	Exports	Imports	Exports	Imports	Exports	Imports	Exports
	1,000 100-lb. bags	1,000 100-lb. bags	1,000 100-lb. bags	1,000 100-lb. bags	1,000 100-lb. bags	1,000 100-lb. bags	1,000 100-lb. bags	1,000 100-lb. bags
Algeria	34	8	5	197	4	199	5	444
Anglo-Egyptian Sudan	11	(2)	18	(2)	12	(2)	19	(2)
Argentina	42	5	0	24	0	44	(2)	453
Austria	23	(2)	(2)	(2)	(2)	(2)	42	(2)
Belgium	365	254	16	1	9	2	14	4
Bolivia	(2)	(2)	4	(2)	(2)	(2)	(2)	(2)
Brazil	(2)	16	6	(2)	10	(2)	(2)	15
Ceylon	(2)	(2)	56	(2)	2	(2)	(2)	(2)
Chile	(2)	735	(2)	527	(2)	509	(2)	80
Colombia	(2)	(2)	17	(2)	(2)	(2)	5	(2)
Cuba	(2)	(2)	6	(2)	5	(2)	4	(2)
Cyprus	(2)	(2)	5	(2)	(2)	(2)	14	(2)
Czechoslovakia	62	1	(2)	18	(2)	(2)	(2)	(2)
Egypt	(2)	3	(2)	18	(2)	12	(2)	1
France	480	28	478	15	274	76	279	77
Germany	578	(2)	25	(2)	240	(2)	654	(2)
Greece	24	(2)	90	(2)	55	(2)	70	(2)
Guadeloupe	(2)	(2)	3	(2)	11	(2)	11	(2)
Hungary	(2)	93	(2)	(2)	(2)	21	(2)	16
India	(2)	221	(2)	(2)	(2)	(2)	(2)	(2)
Iran	(2)	(2)	(2)	(2)	4	(2)	(2)	(2)
Iraq	(2)	(2)	11	(2)	(2)	(2)	(2)	(2)
Italy	15	11	2	9	(2)	9	40	(2)
Martinique	(2)	(2)	4	(2)	7	(2)	12	(2)
Mexico	(2)	(2)	4	(2)	(2)	(2)	(2)	(2)
Morocco	10	67	(2)	10	(2)	56	(2)	37
Netherlands	11	13	(2)	(2)	7	(2)	335	235
New Zealand	(2)	(2)	1	(2)	(2)	(2)	(2)	(2)
Palestine	15	8	(2)	(2)	5	(2)	9	(2)
Panama	3	(2)	10	(2)	9	(2)	4	(2)
Paru	2	(2)	8	(2)	(2)	(2)	2	(2)
Spain	15	9	9	(2)	(2)	(2)	(2)	1
Sweden	(2)	(2)	(2)	6	(2)	(2)	2	(2)
Switzerland	11	(2)	(2)	(2)	26	(2)	8	(2)
Syria and Lebanon	(2)	426	(2)	144	(2)	234	(2)	(2)
Tunisia	2	(2)	(2)	(2)	(2)	(2)	(2)	24
Turkey	(2)	40	(2)	309	(2)	148	(2)	143
United Kingdom	457	(2)	189	(2)	183	(2)	184	(2)
United States	85	(2)	54	(2)	79	(2)	74	(2)
Uruguay	(2)	(2)	23	(2)	4	(2)	2	(2)
U. S. S. R.	(2)	877	(2)	(2)	(2)	(2)	(2)	(2)
Bulgaria	(2)	3	(2)	(2)	(2)	(2)	(2)	7
Rumania	(2)	87	(2)	(2)	(2)	(2)	(2)	(2)
Others	2	0	0	0	0	0	139	171
Total	2,546	2,905	1,048	1,260	947	1,112	1,110	1,709

¹Preliminary.²Not available.

Office of Foreign Agricultural Relations.

TABLE 273.—Onions: Exports from the United States, by country of destination, averages 1910-14 and 1925-29 to 1940-44, annual 1945-50

Country	Year beginning July 1										
	1910-14	1925-29	1930-34	1935-39	1940-44	1945	1946	1947	1948	1949	1950 ¹
	1,000 bushels	1,000 bushels	1,000 bushels	1,000 bushels	1,000 bushels	1,000 bushels	1,000 bushels	1,000 bushels	1,000 bushels	1,000 bushels	1,000 bushels
Cuba	36	161	110	387	400	575	661	518	691	684	724
Canada	229	146	71	137	150	287	488	81	304	606	411
Mexico	32	45	23	23	25	21	75	66	37	28	35
Panama	51	49	53	66	66	58	59	14	45	37	26
Philippine Republic	(3)	(3)	64	103	48	244	429	314	340	248	233
Venezuela	(3)	(3)	(3)	(3)	(3)	(3)	1	5	41	42	51
Other countries	100	125	108	98	93	93	440	107	107	62	99
Total	448	556	429	794	792	1,278	2,156	1,105	1,585	1,727	1,591

¹Preliminary.²Includes Newfoundland and Labrador.³If any, included in "Other countries."⁴Includes 204,000 bushels to the United Kingdom.

Bureau of Agricultural Economics.

DRY PEAS

TABLE 274. --Peas, dry: Production, exports, and imports, United States, 1928-50

Year beginning September 1	Production, cleaned equivalent ¹	Exports ²	Imports ³	Exports as percentage of production	Imports as percentage of production
	1,000 100-lb. bags	1,000 100-lb. bags	1,000 100-lb. bags	Percent	Percent
1928	1,694	97	199	5.7	11.7
1929	1,633	64	388	3.9	20.1
1930	1,924	33	73	1.7	3.6
1931	2,004	36	110	1.9	5.6
1932	1,906	38	108	1.7	5.7
1933	2,356	28	153	1.1	6.5
1934	2,602	30	76	1.2	2.9
1935	2,972	41	35	1.4	1.2
1936	2,464	96	18	3.9	0.7
1937	2,635	180	32	6.2	1.1
1938	1,472	124	17	8.4	1.2
1939	1,718	335	14	19.5	0.6
1940	2,017	180	16	8.9	0.9
1941	3,462	450	30	12.4	0.9
1942	6,766	656	26	12.4	0.4
1943	10,025	⁴ 1,780	60	17.6	0.6
1944	8,020	⁵ 7,379	6	92.0	0.1
1945	5,365	⁶ 5,034	34	96.6	0.6
1946	6,171	⁶ 2,556	13	41.4	0.2
1947	5,990	⁶ 2,790	15	46.6	0.3
1948	3,262	⁶ 1,041	26	31.9	0.6
1949	2,954	⁶ 658	22	22.2	0.7
1950 ^c	2,951	⁶ 1,035	19	35.1	0.6

¹Clean-cut estimated through 1940.

²Excludes quantities exported in indirect form, such as in canned and dehydrated soups.

³Dried and split peas only. General imports through December 1933; subsequently, imports for consumption.

⁴Excludes an adjustment for garbanos of 30,434,000 pounds.

⁵Includes shipments for civilian feeding abroad under military auspices; and minor quantities of chipped peas exported in 1946 and 1947.

⁶Preliminary.

Bureau of Agricultural Economics.

VEGETABLES

TABLE 275.—Peas, dry (excluding seed peas): Exports from the United States, by country of destination, averages 1935-39 and 1940-44, annual 1945-50

Country	Year beginning July 1							
	1935-39	1940-44	1945	1946	1947	1948	1949	1950 ¹
	1,000 100-lb. bags	1,000 100-lb. bags	1,000 100-lb. bags	1,000 100-lb. bags	1,000 100-lb. bags	1,000 100-lb. bags	1,000 100-lb. bags	1,000 100-lb. bags
Europe:								
France	0	59	526	43	(2)	(2)	0	0
United Kingdom	3	400	482	518	5	1	0	(2)
Germany	0	0	0	741	632	241	4	35
Austria	0	0	0	70	173	368	0	0
Greece	0	190	243	(2)	17	0	0	0
Italy	0	53	339	11	27	0	(2)	(2)
Other	35	4206	6779	42	13	11	29	23
Total	38	908	2,389	1,425	1,047	619	33	558
Canada (including Newfoundland and Labrador)	20	41	25	37	13	16	27	95
Latin American Republics:								
Cuba	57	52	126	95	113	79	54	74
Panama Republic	4	3	(2)	1	3	4	4	5
Venezuela	3	2	7	15	39	33	41	134
Other	3	4	30	697	28	13	7	52
Total	67	61	162	196	183	129	116	265
Japan	(9)	(9)	(9)	949	961	252	393	0
Other countries	12	1086	11164	16	10	8	15	21
Grand total	137	1,096	2,740	2,625	2,254	1,024	584	939

¹Preliminary.²Less than 500 bags.³Includes 6,000 bags to Norway, 8,000 to Finland, 13,000 to Sweden, 2,000 to Ireland.⁴Includes 144,000 bags to U. S. S. R.⁵Includes 33,000 bags to U. S. S. R.; 410,000 to Yugoslavia; 135,000 to Czechoslovakia; 118,000 to Poland.⁶Includes 18,000 bags to Switzerland, 7,000 to Iceland.⁷Includes 47,000 bags to Yugoslavia, 62,000 bags to Switzerland.⁸Includes 81,000 bags to Brazil.⁹If any, included with "Other countries."¹⁰Includes 32,000 bags to Egypt.¹¹Includes 118,000 bags to Egypt.

Office of Foreign Agricultural Relations.

TABLE 276.—Peas, canned: Exports from the United States by country of destination, averages 1935-39 and 1940-44, annual 1945-50

Country	Year beginning July 1							
	1935-39	1940-44	1945	1946	1947	1948	1949	1950 ¹
	1,000 pounds	1,000 pounds	1,000 pounds	1,000 pounds	1,000 pounds	1,000 pounds	1,000 pounds	1,000 pounds
Europe:								
United Kingdom	1,000	310	12	4	5	3	29	0
U. S. S. R.	0	50	95	0	0	0	0	0
Italy	0	2,724	3,076	16	1	1	0	0
Belgium and Luxembourg	1	855	0	1,680	22,845	3	0	3
France	9	290	70	15	10	2	1	3
Other	2	72	460	² 1,415	² 5,945	⁴ 1,196	51	6
Total	1,012	4,301	5,713	3,150	26,806	1,205	81	12
Latin American Republics:								
Cuba	875	975	559	1,435	1,325	1,001	678	2,492
Panama Canal Zone		315	368	432	568	447	322	271
Panama Republic	462	352	472	306	386	259	325	545
Venezuela	120	229	506	628	1,130	1,033	1,205	1,603
Colombia	58	85	218	307	357	80	175	520
Mexico	46	96	151	121	424	150	214	271
Honduras	44	34	69	45	37	62	51	97
Costa Rica	17	35	130	86	72	105	116	29
Nicaragua	17	27	91	27	35	77	39	25
Dominican Republic	19	21	59	40	74	78	63	76
El Salvador	15	17	37	28	31	36	35	63
Other	20	58	659	⁵ 15,396	167	149	65	104
Total	1,693	2,145	3,333	19,051	4,446	3,458	3,509	6,097
Miquelon and St. Pierre								
Miquelon and St. Pierre	2	5	1	33	9	6	0	0
Canada⁴								
Canada	45	267	395	289	576	110	2	26
Netherlands Antilles								
Netherlands Antilles	99	416	616	448	368	335	258	316
British West Indies								
British West Indies	40	112	126	571	144	163	292	64
British Honduras								
British Honduras	13	26	28	16	10	14	7	8
Philippine Republic								
Philippine Republic	1,121	312	958	671	2,350	1,136	1,114	1,451
Indonesia								
Indonesia	213	92	205	576	21	290	31	39
Union of South Africa								
Union of South Africa	10	45	591	1,990	178	4	5	0
India and dependencies								
India and dependencies	22	13,177	14,320	2	2	0	0	0
British Malaya								
British Malaya	43	33	174	683	4	17	60	55
Egypt								
Egypt	1	1,471	1,459	0	15	0	0	0
Iraq								
Iraq	1	309	107	0	0	0	0	0
Other countries								
Other countries	166	982	1,865	1,705	1,330	⁷ 1,443	941	941
Grand total	4,466	25,695	29,893	29,166	36,257	8,171	6,090	9,031

¹Preliminary.²Includes 753,000 pounds to Sweden and 375,000 to Switzerland.³Includes 1,260,000 pounds to Netherlands and 2,255,000 to Switzerland.⁴Includes 260,000 pounds to Germany and 920,000 to Switzerland.⁵Of this amount, Brazil took 14,949,000 pounds.⁶Includes Newfoundland and Labrador.⁷Includes 564,000 pounds to Lebanon and 224,000 to Saudi Arabia.

Bureau of Agricultural Economics.

VEGETABLES

TABLE 277.—Peas: Production in specified countries, averages 1930-34 to 1940-44, annual 1946-50¹

Country	1930-34	1935-39	1940-44	1946	1947	1948	1949	1950
	1,000 100-lb. bags	1,000 100-lb. bags	1,000 100-lb. bags	1,000 100-lb. bags	1,000 100-lb. bags	1,000 100-lb. bags	1,000 100-lb. bags	1,000 100-lb. bags
North America:								
Canada	682	806	854	1,319	1,075	861	562	467
Mexico	(2)	41	70	(2)	(2)	(2)	95	95
United States	2,372	2,570	6,665	6,926	6,513	3,584	3,267	3,268
Total	3,254	3,417	7,589	8,245	7,586	4,465	3,924	3,788
Europe:								
Austria	130	146	114	25	23	27	84	80
Belgium	473	403	622	455	344	254	354	419
Bulgaria	15	30	60	61	127	120	70	55
Czechoslovakia	419	403	371	268	184	261	287	280
Finland	(2)	389	307	226	283	309	297	247
France	590	705	727	1,149	1,060	926	875	825
Germany, Western	(2)	507	675	635	666	930	1,036	553
Germany, Eastern	(2)	923	1,047	(3)	(3)	(3)	1,500	1,400
Hungary	381	791	1,945	394	509	555	700	500
Italy	398	400	273	229	265	242	227	274
Netherlands	2,163	2,338	1,787	1,212	994	578	1,468	1,609
Norway	(2)	39	37	32	24	20	22	20
Poland	3,659	(2)	(2)	661	1,294	1,700	(2)	(2)
Rumania	405	747	1,000	970	301	730	900	700
Spain	806	700	570	714	441	397	353	412
Sweden	662	462	672	703	583	507	448	496
United Kingdom	1,210	356	1,260	2,150	2,659	2,800	3,248	2,598
Yugoslavia	141	136	154	98	192	192	135	95
Total	⁴ 15,969	9,447	11,591	9,972	9,939	10,554	12,024	10,473
Asia:								
Turkey	(2)	36	23	16	19	22	17	24
Japan	1,238	898	266	119	168	198	120	271
Total	1,238	934	291	137	187	220	137	295
South America:								
Argentina	5	200	203	266	371	353	350	580
Chile	535	501	459	297	429	355	302	309
Uruguay	(2)	10	11	(2)	(2)	(2)	22	23
Total	540	711	673	563	800	718	674	912
Africa:								
Algeria	157	98	102	71	46	97	99	89
French Morocco	183	421	638	1,011	827	1,026	905	668
Spanish Morocco	(2)	(2)	(2)	27	25	30	(2)	(2)
Union of South Africa	(2)	119	130	(2)	(2)	(2)	190	190
Total	340	638	870	1,109	898	1,153	1,194	967
Oceania:								
Australia	260	225	320	152	90	98	66	104
New Zealand	273	284	529	739	739	645	600	700
Total	533	509	849	891	829	743	666	804
World total (excl. China)	⁴ 19,914	15,656	21,873	20,917	⁴ 18,528	17,853	18,641	17,259
China	50,585	54,567	45,957	61,697	66,665	68,632	62,674	63,180

¹Years refer to year of harvest in the Northern Hemisphere and include the harvest immediately following in the Southern Hemisphere. Averages are for years stated or for the nearest comparable period. Yields have been calculated on basis of unrounded estimates of acreages for countries of small production.

²Not available.

³Included in Western Germany.

⁴Estimated total.

Office of Foreign Agricultural Relations.

TABLE 278.—Peas, dry, edible: International trade, average 1935-39, annual 1946-50

Country	1935-39		1948		1949		1950 ¹	
	Imports	Exports	Imports	Exports	Imports	Exports	Imports	Exports
	1,000 100-lb. bags	1,000 100-lb. bags	1,000 100-lb. bags	1,000 100-lb. bags	1,000 100-lb. bags	1,000 100-lb. bags	1,000 100-lb. bags	1,000 100-lb. bags
Algeria	33	73	23	17	12	16	13	112
Argentina	130	2	85	(2)	44	(2)	(2)	(2)
Australia	50	100	37	228	69	479	112	42
Austria	9	1	340	(2)	166	67	13	105
Belgium	518	150	161	23	174	45	253	22
Brazil	19	(2)	28	(2)	44	(2)	62	(2)
Canada	78	9	26	339	57	141	97	55
Chile	(2)	246	(2)	307	(2)	119	0	78
China	895	109	(2)	(2)	(2)	(2)	(2)	30
Cuba	39	(2)	102	(2)	90	(2)	90	0
France	404	33	1,055	26	288	141	232	163
French Morocco	16	304	(2)	935	12	476	10	860
Germany	899	2	1,118	(2)	1,239	(2)	555	79
India ²	158	339	4	(2)	(2)	(2)	1	(2)
Italy	95	4	36	(2)	65	5	114	1
Japan	192	453	366	(2)	505	(2)	(2)	(2)
Kwantung	(2)	816	(2)	(2)	(2)	(2)	(2)	(2)
Netherlands	27	787	27	33	47	54	595	462
New Zealand	2	158	(2)	410	(2)	509	0	495
Poland	(2)	424	(2)	(2)	(2)	(2)	(2)	(2)
Sweden	12	92	9	25	10	119	5	37
Switzerland	74	1	71	1	63	(2)	98	0
Syria and Lebanon	(2)	(2)	2	30	3	104	(2)	17
United Kingdom	1,941	(2)	339	(2)	352	(2)	0	180
United States	31	100	16	1,747	28	1,010	20	501
U. S. S. R.	(2)	595	(2)	(2)	(2)	(2)	(2)	(2)
Other	451	802	258	144	395	323	1,222	518
Total	6,097	5,601	4,025	4,265	3,663	3,608	3,512	3,757

¹Preliminary.²Not available.³Includes Pakistan for 1935-39 average.

Office of Foreign Agricultural Relations.

TABLE 279.—Potatoes: Exports from the United States, by country of destination, averages 1935-39 and 1940-44, annual 1945-50

Country	Year beginning July 1							
	1935-39	1940-44	1945	1946	1947	1948	1949	1950 ¹
	1,000 bushels	1,000 bushels	1,000 bushels	1,000 bushels	1,000 bushels	1,000 bushels	1,000 bushels	1,000 bushels
Canada	491	680	8,083	2,711	2,463	2,522	21,307	1,120
Latin American Republics:								
Cuba	643	741	1,916	1,537	1,968	1,554	1,344	1,766
Panama Republic and Canal Zone	166	178	264	207	213	162	121	166
Venezuela	87	53	247	244	211	650	477	1,022
Mexico	67	125	453	412	347	291	247	296
Colombia	12	1	8	41	39	12	26	123
Other	2153	37	10	97	23,809	60	8	88
Total	1,348	1,135	2,898	2,558	7,087	2,729	2,223	3,461
British West Indies	13	34	44	49	65	13	11	11
Netherlands Antilles	23	140	184	113	123	76	64	72
French West Indies	11	29	27	10	1	1	0	0
Philippine Republic	173	86	178	255	410	412	301	223
French Oceania	4	3	6	5	5	4	7	13
Hong Kong	3	(4)	4	30	7	4	17	7
Other countries	13	92	62,601	69,509	78,408	61,023	67,533	229
Total	2,081	2,199	14,022	13,100	16,669	4,786	11,463	5,136

¹Preliminary.²Includes Newfoundland and Labrador.³Argentina took 128,000 bushels in 1935-39 and 3,397,000 in 1947.⁴Less than 500 bushels.⁵France took 1,632,000 bushels; and Belgium, 857,000.⁶Germany took 3,763,000 bushels; Portugal, 669,000; Spain, 774,000; Yugoslavia, 768,000; and Italy, 521,000.⁷Germany took 8,730,000 bushels; Greece, 847,000; and Austria, 504,000.⁸Greece took 656,000 bushels.⁹Spain took 3,359,000 bushels; Germany, 1,659,000; and Portugal, 1,099,000.

Bureau of Agricultural Economics.

VEGETABLES

TABLE 280.—Potatoes: Production in specified countries, averages 1935-39 and 1940-44, annual 1946-50

Country	1935-39	1940-44	1946	1947	1948	1949	1950
	1,000 bushels	1,000 bushels	1,000 bushels	1,000 bushels	1,000 bushels	1,000 bushels	1,000 bushels
North and Central America:							
Canada ¹	66,571	74,495	82,138	77,390	93,970	90,697	98,893
El Salvador	22	32	28	102	102	100	100
Guatemala	383	463	600	600	600	487	470
Honduras	60	50	(2)	(2)	(2)	135	150
Mexico	2,547	3,892	4,740	4,777	4,777	4,983	4,960
Panama Republic	30	30	112	57	69	70	70
United States	353,504	388,865	487,315	388,985	449,895	402,353	429,895
Borunda	79	90	60	40	37	40	40
Cuba	1,894	1,792	2,517	3,000	3,417	3,114	3,300
Dominican Republic	96	89	77	78	73	45	72
Jamaica	60	77	118	118	80	80	80
Total	427,246	469,876	577,703	475,145	553,020	502,091	538,033
Europe:							
Albania	62	100	185	167	168	150	150
Austria	104,632	80,707	65,600	73,100	79,182	82,672	95,333
Belgium	116,872	75,030	67,850	73,490	78,376	75,219	84,825
Bulgaria	4,145	6,693	2,281	3,800	3,600	3,500	3,000
Czechoslovakia	371,415	257,865	338,533	171,875	241,698	234,810	275,000
Denmark	47,668	55,480	66,505	67,994	107,915	65,918	67,938
Finland	48,624	34,326	32,628	40,932	71,667	42,514	44,459
France	631,052	413,375	482,832	468,544	653,653	403,295	530,230
Germany, Western	716,100	682,500	571,900	462,000	900,212	767,000	1,027,000
Germany, Eastern	501,000	505,000	380,000	300,000	455,617	306,000	480,000
Greece	5,308	3,218	8,745	10,593	11,739	14,498	12,768
Hungary	79,637	97,657	42,005	38,948	98,454	70,000	45,000
Iceland	284	455	(2)	(2)	294	257	367
Ireland	98,286	119,713	120,475	97,067	122,282	100,509	107,300
Italy	96,433	97,283	88,062	103,049	110,763	95,991	87,467
Luxembourg	7,929	5,322	4,931	3,997	5,246	2,966	5,529
Malta	1,104	508	1,000	1,000	494	400	480
Netherlands	100,744	137,987	155,987	169,415	215,685	169,209	148,808
Norway	32,830	43,158	44,239	33,787	53,443	40,370	41,016
Poland	1,397,000	1,176,000	687,428	903,818	983,100	1,135,390	1,140,000
Portugal	20,765	28,325	34,539	37,664	36,538	29,041	35,682
Rumania	48,073	53,355	27,292	59,991	60,000	40,000	30,000
Spain	170,977	130,676	83,518	128,665	124,927	93,974	110,230
Sweden	66,631	72,100	71,320	64,605	83,646	63,188	65,713
Switzerland	26,126	42,750	39,676	45,209	41,938	28,145	41,527
United Kingdom	182,859	318,976	379,531	289,706	440,459	337,307	354,928
Yugoslavia	62,026	76,042	47,379	103,086	71,888	70,000	50,000
Total	4,940,592	4,512,881	3,800,422	3,771,480	5,056,390	4,329,215	4,882,940
U.S.S.R.	2,718,054	2,600,000	2,312,510	2,630,000	2,880,677	2,800,000	2,900,000
Asia:							
Cyprus	958	843	1,200	1,288	1,380	1,334	1,626
Israel	64	938	1,800	1,400	1,300	1,000	900
Lebanon	(3)	(3)	1,280	1,280	1,541	1,470	1,176
Syria	1,631	1,311	1,585	800	588	1,086	919
Turkey	6,645	10,944	12,089	12,627	16,974	15,230	22,238
Japan	64,103	70,876	84,078	80,541	90,027	92,643	88,772
North Korea	17,097	17,937	23,112	25,483	35,578	17,000	16,000
South Korea	4,447	5,783	7,833	8,301	8,310	7,780	7,000
Indonesia	1,941	1,025	900	900	1,000	1,000	1,000
Philippine Republic	9	8	5	6	8	8	8
Total	96,815	109,647	115,552	132,804	146,504	138,531	139,639
South America:							
Argentina	24,523	43,741	29,911	39,267	30,718	41,887	55,115
Brazil	15,775	17,973	14,126	15,000	15,983	27,160	27,500
Chile	15,822	17,047	20,915	20,466	19,075	16,690	14,850
Colombia	13,487	14,785	16,534	17,637	17,000	16,534	16,000
Ecuador	4,827	4,092	3,380	3,042	3,042	1,521	1,082
Peru	30,157	24,045	16,000	22,450	(2)	47,765	45,929
Uruguay	1,735	1,345	1,099	1,223	1,000	1,467	1,727
Venezuela	367	551	500	500	588	610	650
Total	107,875	123,580	102,465	119,085	87,406	153,690	162,853
Africa:							
Algeria	4,627	3,453	3,000	3,000	4,042	6,603	8,063
Belgian Congo	298	313	232	450	500	500	500
Egypt	1,813	3,010	4,600	3,993	6,000	7,496	7,500
Eritrea	6	59	1,014	1,500	75	75	75
Madagascar	1,615	1,764	1,600	3,678	3,674	2,049	3,210
Mauritius	31	24	73	100	168	132	130
Mozambique	78	91	115	120	122	120	120

See footnotes at end of Table 280, page 257.

POTATOES; TOMATOES

257

TABLE 280.—Potatoes: Production in specified countries, average 1935-39 and 1940-44, annual 1946-50—Continued

Country	1935-39	1940-44	1946	1947	1948	1949	1950
	1,000 bushels	1,000 bushels	1,000 bushels	1,000 bushels	1,000 bushels	1,000 bushels	1,000 bushels
Africa—Continued							
Nigeria	21	54	36	35	37	40	40
Southern Rhodesia ..	254	376	195	200	350	400	400
Tunisia	395	451	586	800	500	772	700
Union of South Africa	7,844	6,622	11,773	10,923	9,903	9,908	10,485
Total	16,970	16,417	23,226	27,995	25,100	26,097	31,363
Oceania:							
Australia	12,900	20,561	20,312	18,591	16,221	22,213	15,709
New Zealand	4,651	4,554	4,322	5,787	5,000	3,735	4,200
Total	17,551	25,115	24,634	24,378	21,221	25,948	17,909
World total ..	8,320,101	8,057,536	6,954,512	7,181,488	8,768,318	7,977,530	8,672,737

¹Includes Newfoundland.

²Not available.

³Included in Syria.

Office of Foreign Agricultural Relations.

TABLE 281.—Tomatoes, canned: Exports from the United States, by country of destination, average 1935-39 and 1940-44, annual 1945-50

Country	Year beginning July 1							
	1935-39	1940-44	1945	1946	1947	1948	1949	1950 ¹
	1,000 pounds	1,000 pounds	1,000 pounds	1,000 pounds	1,000 pounds	1,000 pounds	1,000 pounds	1,000 pounds
Europe:								
United Kingdom	2,261	29,332	15	0	5	1	1	1
Italy	15	1,645	1,256	40	158	6	0	0
Belgium and Luxembourg	1	480	918	16	69	3	18	3
France	1	173	16	7	3	0	4	3
Other	12	199	² 1,016	83	104	85	112	16
Total	2,290	30,829	3,223	146	339	95	136	23
Canada (including Newfoundland and Labrador)	240	518	184	374	7,096	127	54	65
Latin American Republics:								
Panama Canal Zone	265	326	449	400	399	359	243	200
Panama Republic			22	9	18	10	1	4
Mexico			33	50	45	45	35	29
Costa Rica			4	4	11	13	0	4
Other			212	85	69	178	³ 407	167
Total	510	523	604	650	889	579	437	299
Netherlands Antilles	114	122	105	177	448	561	375	520
British West Indies	36	94	56	54	145	32	60	77
Egypt	1	990	520	0	0	0	0	0
Union of South Africa	4	229	9	3	35	10	0	0
Saudi Arabia	(4)	(4)	26	62	447	424	59	101
India ⁴	17	5,391	1,432	(6)	0	0	0	5
Ceylon	2	133	725	0	0	0	0	0
Philippine Republic	578	161	290	390	974	1,563	288	47
Other countries	205	759	⁷ 1,617	134	456	122	127	74
Grand total	3,997	39,799	8,894	1,990	12,799	3,683	1,535	1,211

¹Preliminary.

²Includes 724,000 pounds to Poland and Denmark.

³Includes 205,000 pounds to Cuba and 131,000 pounds to Venezuela.

⁴Not available.

⁵Includes Pakistan.

⁶Less than 500 pounds.

⁷Includes 1,592,000 pounds to Australia.

Office of Foreign Agricultural Relations.

VEGETABLES

TABLE 222.—Tomato juice, canned: Exports from the United States, by country of destination, averages 1935-39 and 1940-44, annual 1945-50

Country	Year beginning July 1							
	1936-39 ¹	1940-44	1945	1946	1947	1948	1949	1950 ²
	1,000 pounds	1,000 pounds	1,000 pounds	1,000 pounds	1,000 pounds	1,000 pounds	1,000 pounds	1,000 pounds
Latin American Republics:								
Panama Canal Zone			812	542	559	509	256	229
Panama Republic	284	311	240	248	287	454	599	601
Cuba	219	476	789	372	2,375	4,202	5,822	9,790
Venezuela	38	39	77	293	275	235	94	12
Colombia	37	35	139	119	37	43	38	29
Peru	13	32	99	62	17	22	0	20
Mexico	21	40	102	147	49	33	63	60
Brazil	4	24	99	200	94	1	0	0
Other	72	115	242	159	219	140	161	321
Total	658	1,526	2,599	2,130	3,902	5,586	7,619	11,222
Europe								
Canada ³	1,047	2	87,291	23,960	699	216	317	483
Netherlands Antilles	17	162	32	15	1,545	40	0	1,067
British West Indies	39	135	75	92	104	106	77	105
Philippine Republic	55	207	18	156	46	40	79	88
China	252	94	454	113	159	194	47	71
Hong Kong	116	34	227	39	6	(4)	(4)	0
Belgian Congo	127	17	37	120	14	17	123	69
Union of South Africa	(5)	20	55	32	18	9	7	7
Liberia	14	14	190	198	154	37	0	0
Saudi Arabia and other Peninsula States	4	12	6	4	4	?	5	16
Other countries	11	23	79	64	216	327	110	140
Grand total	2,746	2,435	91,658	27,202	10,602	6,917	8,574	13,261

¹January-June 1937, through June 1940.²Preliminary.³Includes Newfoundland and Labrador.⁴If any, included in "Other countries."⁵Less than 500 pounds.⁶India took 77,000 pounds.⁷Japan took 3,386,000 pounds.

Bureau of Agricultural Economics.

TABLE 283.—Soups, canned: Exports from the United States, by country of destination, averages 1935-39 and 1940-44, annual 1945-50

Country	Year beginning July 1							
	1935-39	1940-44	1945	1946	1947	1948	1949	1950 ¹
	1,000 pounds	1,000 pounds	1,000 pounds	1,000 pounds	1,000 pounds	1,000 pounds	1,000 pounds	1,000 pounds
Latin American Republics:								
Panama Canal Zone								
Panama Republic	633	431	654	1,801	917	1,268	630	529
Cuba	148	461	564	1,015	1,285	1,947	2,172	2,484
Mexico	67	202	410	787	280	204	177	357
Venezuela	50	108	353	722	1,107	1,493	1,574	1,778
Colombia	49	53	166	679	130	143	199	250
Dominican Republic	41	72	64	155	224	89	150	229
Costa Rica	9	17	50	44	28	41	14	16
Peru	24	26	45	52	36	(2)	0	63
El Salvador	2	2	8	10	8	13	16	27
Other	63	106	146	700	371	158	126	193
Total	1,106	2,178	3,638	6,311	4,964	6,109	6,113	6,905
Europe:								
U.S.S.R.	(3)	212	22	32	0	0	0	0
Italy	3	156	164	62	10	7	5	110
Other	2,219	18	834	1,878	5,063	1,039	1,101	961
Total	2,222	366	1,020	1,972	5,073	1,046	1,106	1,091
Canada	62	213	351	695	151			
Newfoundland and Labrador	237	308	146	409	41	80	22	264
Indonesia	29	6	123	3	22	(3)	(2)	(2)
Netherlands Antilles	171	428	390	902	435	603	669	654
British West Indies	79	132	63	51	70	35	21	58
Philippine Republic	418	146	672	844	840	672	628	361
British Malaya	252	44	122	2	6	2	37	308
Hong Kong	94	41	37	166	60	158	471	164
China	78	14	1,053	157	4	3	0	0
Union of South Africa	102	44	665	1,646	198	21	0	16
Liberia	12	26	21	23	34	32	49	56
India and dependencies	40	663	21	75	30	(5)	(3)	0
British West Africa	46	60	46	12	(4)	0	0	0
Belgian Congo	3	53	137	74	41	66	194	202
Egypt	6	74	89	1	2	(3)	(3)	1
New Zealand	6	13	7	7	2	1	0	2
Other countries	155	212	551	423	643	746	569	993
Grand total	5,118	5,045	9,078	13,756	12,636	9,754	9,839	11,095

¹Preliminary.²If any, included in other Latin American Republics.³If any, included in "Other countries."⁴Less than 500 pounds.

Bureau of Agricultural Economics.

MISCELLANEOUS

TABLE 284.—Hops: Production, exports, and imports, United States, 1910-50

Crop year	Pro- duction ¹	Year beginning September 1			Imports as percentage of production	Domestic exports as percentage of production
		Imports ²	Exports ²	Net exports ³		
	1,000 pounds	1,000 pounds	1,000 pounds	1,000 pounds	Percent	Percent
1910	49,634	8,520	13,477	4,957	17.2	27.2
1911	51,672	2,993	11,941	8,948	5.8	23.1
1912	53,371	8,527	17,728	9,201	16.0	33.3
1913	62,899	5,419	23,802	18,383	8.6	38.0
1914	43,415	11,545	9,372	-2,061	26.6	21.6
1915	52,988	706	19,592	18,886	1.3	37.0
1916	50,695	201	14,252	14,051	0.4	28.2
1917	39,398	121	3,654	3,531	0.4	12.4
1918	21,481	(4)	2,545	2,545	(4)	44.4
1919	28,320	3,676	30,266	26,499	13.7	108.9
1920	33,555	3,671	20,918	18,340	10.9	62.0
1921	29,340	976	19,144	18,168	3.3	65.2
1922	27,744	1,369	15,659	14,290	4.9	56.4
1923	19,751	574	19,007	18,433	2.9	96.2
1924	27,670	482	16,032	15,550	1.7	57.9
1925	28,575	569	14,392	13,823	2.0	50.4
1926	31,522	471	13,460	13,045	1.5	42.8
1927	30,658	733	11,338	10,605	2.4	37.6
1928	32,944	688	2,854	2,166	2.1	26.9
1929	33,195	594	6,723	6,129	2.8	20.3
1930	23,447	1,039	5,352	4,313	4.4	23.7
1931	26,410	1,294	3,801	2,507	4.9	14.4
1932	24,058	4,942	2,444	-2,518	20.6	10.2
1933	40,285	5,761	7,700	1,939	14.3	19.1
1934	43,394	5,297	6,772	1,475	12.0	15.4
1935	46,433	76,535	6,184	-351	14.1	13.3
1936	25,221	11,026	2,719	-8,307	43.6	10.8
1937	43,985	9,169	5,784	-3,405	20.9	13.2
1938	35,228	8,053	4,183	-3,870	22.8	11.9
1939	37,462	6,614	7,991	1,377	18.2	21.3
1940	42,845	3,736	10,030	6,294	8.7	23.4
1941	40,330	154	9,459	9,305	0.4	23.4
1942	35,153	111	8,673	8,562	0.3	24.7
1943	42,448	73	6,339	6,266	0.2	14.7
1944	47,840	13	8,686	8,673	(4)	18.2
1945	56,772	5,859	14,290	10,431	6.8	25.2
1946	53,171	4,126	12,261	8,134	7.8	23.1
1947	50,098	5,617	11,091	5,474	11.2	22.1
1948	49,619	4,400	12,376	7,976	8.8	24.2
1949	50,796	5,683	13,738	8,055	11.2	27.0
1950 ⁶	58,351	3,321	14,420	11,099	5.7	24.7

¹Includes the following quantities not marketed because of economic conditions and the marketing agreement allotments (1,000 pounds): 1935, 3,436; 1937, 4,385; 1938, 3,140; 1939, 2,613.

²Compiled from Monthly Summary of Foreign Commerce of the United States, and official records of the Department of Commerce.

³Total exports (domestic plus foreign) minus total imports; beginning 1933, domestic exports minus imports for consumption. Minus figures represent excess of imports over exports.

⁴Less than 500 pounds or 0.05 percent.

⁵Includes hop extract and lupulin 1930-35.

⁶Beginning 1933, imports for consumption.

⁷Hops only, beginning Jan. 1936.

⁸Preliminary.

Bureau of Agricultural Economics.

TABLE 225.—Hops: Exports from the United States, by country of destination, averages 1935-39 to 1940-44, annual 1945-50

Country	Year beginning July 1							
	1935-39	1940-44	1945	1946	1947	1948	1949	1950 ¹
	1,000 pounds	1,000 pounds	1,000 pounds	1,000 pounds	1,000 pounds	1,000 pounds	1,000 pounds	1,000 pounds
Europe:								
United Kingdom	2,682	114	71	4	0	0	0	11
Ireland	598	400	114	437	40	451	200	158
Belgium	119	0	1,038	92	205	312	1,012	753
Other	22	87	811	168	250	156	² 2,505	³ 2,296
Total	3,721	601	2,024	701	495	919	3,717	3,218
Latin American Republics:								
Mexico	705	1,400	2,430	1,551	1,231	1,501	2,034	2,809
Brazil	103	793	1,593	1,178	1,227	1,231	1,266	1,620
Chile	52	709	265	326	354	393	333	362
Colombia	41	525	482	1,211	1,635	1,458	1,090	654
Venezuela	14	141	265	160	174	178	308	367
Cuba	24	210	381	374	412	469	292	338
Argentina	61	486	1,413	928	1,419	854	33	86
Other	50	507	546	716	555	660	513	669
Total	670	4,373	7,175	6,468	7,007	6,945	5,890	7,095
Canada								
Canada	504	1,972	3,168	3,111	2,431	3,418	2,029	2,177
Union of South Africa	(4)	379	622	379	74	66	96	327
Japan	173	159	(4)	(4)	(4)	0	471	928
China	27	50	45	38	45	21	0	11
Australia	209	137	290	257	734	795	646	657
Other countries	77	904	⁵ 1,074	615	328	216	345	474
Grand total	5,381	8,575	14,398	12,159	11,114	12,400	13,194	14,927

¹Preliminary.²Of this amount Czechoslovakia took 684,000 pounds; France, 501,000; Denmark, 347,000; and Germany, 242,000.³Of this amount, Germany took 483,000 pounds; Yugoslavia, 439,000; Switzerland, 426,000; Czechoslovakia, 414,000; and Denmark, 183,000.⁴If any, included in "Other countries."⁵Of this amount, Egypt took 181,000 pounds.

Bureau of Agricultural Economics.

MISCELLANEOUS

TABLE 286.—Hops: Production in specified countries, averages
1925-29 to 1934-33 and 1945-49, annual 1949-50¹

Country	1925-29	1930-34	1934-38 ²	1945-49	1949	1950
	1,000 pounds	1,000 pounds	1,000 pounds	1,000 pounds	1,000 pounds	1,000 pounds
Northern Hemisphere:						
United States	31,378	31,566	38,977	52,131	50,796	58,351
Canada	1,130	1,214	1,612	2,147	1,866	2,345
Europe:						
United Kingdom	34,565	24,504	28,023	30,886	28,023	41,251
Czechoslovakia	21,520	21,127	21,462	10,124	9,763	9,921
Germany	18,111	16,370	20,033	28,527	12,510	21,495
France	10,789	3,837	4,936	2,706	2,828	4,016
Belgium	5,118	2,009	2,659	1,515	1,429	1,953
Poland	3,403	3,450	3,907	(6)	(6)	(6)
Yugoslavia	7,229	3,116	3,977	2,820	2,820	1,299
Other: ³	448	332	296	(6)	(6)	(6)
U.S.S.R.	(6)	(6)	2,205	(6)	(6)	(6)
Japan	(6)	(6)	144	246	234	346
Total	131,691	107,125	128,231	111,102	110,287	140,973
Southern Hemisphere:						
Australia	3,213	2,688	2,504	2,391	2,575	2,792
New Zealand	(10)	(10)	675	796	929	1,251
Union of South Africa	(6)	(6)	(6)	226	176	285
Argentina	(6)	(6)	(6)	1186	110	132
Total	3,215	2,688	3,179	3,499	3,790	4,461
World total	134,904	109,813	131,410	114,601	114,077	145,434

¹Northern Hemisphere crops harvested in the fall of the indicated year are combined with Southern Hemisphere crops harvested in the early months of the following year.

²International Yearbook of Agricultural Statistics, Vol. I, Agricultural Production and Livestock Numbers, Food and Agriculture Organization, Rome, 1947. Total calculated for territories included in 1937 boundaries.

³Average for 4 years.

⁴Unofficial estimate.

⁵Since 1946, the figures apply only to Western Germany, which accounts for virtually all of the crop.

⁶Not available.

⁷1949 only.

⁸Includes Austria, Hungary, and Rumania.

⁹Exclusive of Western Australia.

¹⁰Included in Australia.

¹¹Average for 3 years.

Office of Foreign Agricultural Relations.

TABLE 287.—Rosin: Production, exports, and imports, United States, 1909-50¹

Year beginning April 1	Production	Exports	Imports	Exports as percentage of production	Imports as percentage of production
	<i>Drums</i>	<i>Drums</i>	<i>Drums</i>	<i>Percent</i>	<i>Percent</i>
1909	1,600,000	940,507	(2)	58.6	--
1910	1,649,040	1,010,796	714	61.3	(3)
1911	1,776,960	1,137,548	44	64.0	(3)
1912	1,983,520	1,133,764	480	57.2	(3)
1913	1,901,734	1,176,776	4,387	61.9	0.2
1914	1,519,170	656,110	2,410	43.2	0.2
1915	1,442,687	695,604	912	48.2	0.1
1916	1,697,011	756,467	206	44.6	(3)
1917	1,377,554	587,410	86	42.6	(3)
1918	997,318	401,470	355	40.3	(3)
1919	1,068,102	584,229	154	53.7	(3)
1920	1,358,542	406,667	330	29.9	(3)
1921	1,364,911	540,590	782	39.6	0.1
1922	1,541,717	759,630	1,334	49.3	0.1
1923	1,694,600	936,128	1,686	55.2	0.1
1924	1,610,157	1,170,534	1,239	72.7	0.1
1925	1,515,928	856,505	13,654	57.2	0.9
1926	1,679,584	903,691	18,214	55.6	1.1
1927	2,092,699	1,029,405	2,900	52.5	0.1
1928	1,867,163	1,023,050	3,298	54.8	0.2
1929	2,069,850	1,092,646	2,262	52.8	0.1
1930	1,971,860	975,610	725	49.5	(3)
1931	1,612,696	695,755	924	55.5	0.1
1932	1,656,664	871,435	1	52.5	(3)
1934	1,837,670	969,114	3,486	52.5	0.2
1935	1,785,298	645,656	1,992	47.4	0.1
1936	1,621,193	963,350	3,290	52.9	0.1
1937	1,685,670	883,334	2,076	49.3	0.1
1938	2,051,172	927,249	272	40.7	(3)
1939	2,076,674	857,225	284	31.6	(3)
1939	1,613,710	780,704	2,326	43.0	0.1
1940	1,717,422	423,610	1,788	24.7	0.1
1941	1,708,474	576,346	1,651	33.7	0.1
1942	1,685,603	329,136	1,211	19.9	0.1
1943	1,462,831	454,687	4,340	31.1	0.3
1944	1,317,912	315,683	17,238	16.4	1.3
1945	1,452,036	206,610	9,795	14.2	0.7
1946	1,720,248	501,447	192	29.1	(3)
1947	1,990,831	591,556	282	29.7	(3)
1948	2,076,110	502,277	1,071	24.2	0.1
1949	2,023,510	562,025	4,247	27.7	0.2
1950	2,137,030	911,273	4,475	44.0	0.2

¹In drums of 520 pounds net weight.²Not available. Imports not reported prior to 1910.³Less than 0.05 percent.

Bureau of Agricultural Economics.

MISCELLANEOUS

TABLE 289.—Rosin: Exports from the United States, by country of destination, averages 1934-38 and 1939-43, annual 1946-50¹

Country	1934-38	1939-43	1946	1947	1948	1949	1950 ²
	Drams	Drams	Drams	Drams	Drams	Drams	Drams
Austria	48	--	42	1,705	3,327	3,631	693
Belgium-Luxembourg	11,058	2,585	10,685	15,504	12,970	17,935	31,624
Belgian territories	0	41	88	180	218	0	127
Denmark	6,686	1,768	4,422	128	15,747	176	8,656
France	137	88	0	0	2	0	280
French territories	68	135	49	0	37	58	553
Germany	105,535	7,834	0	5,377	36,417	60,921	92,793
Greece	41	0	0	0	0	523	0
Iceland	0	109	0	43	0	0	78
Ireland	2,020	455	1,187	1,064	19	1,879	4,076
Italy	24,135	4,051	5,909	25,616	16,281	47,819	89,083
Netherlands	58,180	3,448	12,532	25,139	21,843	44,047	82,524
Netherlands territories ³	35,810	7,984	2,000	5,890	18,527	23,991	31,663
Norway	12,464	5,368	8,347	9,188	39	1,958	14,382
Portugal	0	2	3	0	10	0	23
Portuguese territories	810	45	185	185	1,379	586	586
Sweden	33,583	10,674	4,068	28,872	484	567	27,824
Switzerland	10	545	3,047	6,182	1,544	4,638	22,780
Turkey	(4)	(4)	(4)	0	738	769	3,840
Turkey	29	133	239	670	0	884	0
United Kingdom	203,534	132,185	101,670	213,171	92,191	105,197	128,516
United Kingdom territories	3,150	4,470	3,194	6,406	3,738	72,669	73,428
Australia	20,072	21,234	30,916	35,192	25,698	19,596	28,277
China	10,119	5,874	5,555	6,267	1,427	1,375	2,551
Czechoslovakia	7,878	204	11,531	18,563	7,591	9,079	5,612
Egypt	65	1,608	988	2,219	0	234	1,560
Finland	10,582	1,423	5,159	10,456	5,466	10,626	9,408
Hungary	8	393	0	304	43	289	0
India, Pakistan, and Ceylon	11,276	2,959	1,922	3,793	4,173	6,013	5,054
Japan	81,213	16,937	0	0	12,129	27,340	13,232
New Zealand	3,391	4,731	3,985	5,047	2,401	4,017	2,946
Philippine Republic	3,809	1,402	969	2,183	7,355	5,511	9,209
Poland	6,050	83	0	0	37	421	28
Rumania	87	11	0	848	0	0	0
Union of South Africa	3,708	4,875	4,071	15,468	10,880	10,411	15,293
U.S.S.R.	0	0	28,440	12,378	12,844	13,112	0
Yugoslavia	52	51	529	600	636	0	3,815
Argentina	49,435	28,059	12,940	24,482	4,328	1,246	377
Brazil	45,452	48,912	33,261	72,116	49,459	41,259	60,612
Canada	46,079	60,244	68,172	34,381	37,407	48,537	58,245
Chile	6,908	9,010	6,351	11,613	6,436	8,744	9,030
Colombia	10,347	10,952	10,373	18,148	13,086	16,022	27,402
Cuba	15,223	18,404	11,693	14,621	15,262	15,677	15,783
Foru	1,144	1,517	2,385	4,140	2,321	4,939	5,725
Uruguay	5,462	4,744	5,428	11,641	5,781	3,794	9,762
Venezuela	2,203	3,481	3,484	5,323	4,260	3,150	4,350
Other countries	8,695	3,931	5,258	7,758	5,308	10,348	8,358
Total	846,518	434,325	408,722	684,021	487,007	597,616	839,156

¹In drams of 520 pounds net weight.²Preliminary.³French West Africa only.⁴Also includes Indonesia.⁵Mozambique only.⁶Included in Italy.⁷Includes British West Indies, British Guiana, British Malaya, Hong Kong, British East Africa, and Southern Rhodesia.

Production and Marketing Administration.

TURPENTINE

265

TABLE 259.—Turpentine: Production, exports, and imports, United States, 1909-50

Year beginning April 1	Production	Exports	Imports	Exports as percentage of production	Imports as percentage of production
	50-gallon barrels	50-gallon barrels	50-gallon barrels	Percent	Percent
1909	600,000	299,181	2,544	49.9	0.4
1910	614,700	286,939	4,086	46.5	0.7
1911	683,500	377,473	1,218	55.9	0.2
1912	729,800	423,287	1,137	59.0	0.2
1913	694,532	377,772	1,379	54.4	0.2
1914	566,481	236,247	275	41.7	(1)
1915	537,014	192,654	381	35.9	0.1
1916	625,627	199,225	373	31.8	0.1
1917	508,200	108,803	33	21.3	(1)
1918	389,633	83,330	8	23.2	(1)
1919	391,983	214,638	33	54.8	(1)
1920	509,370	174,022	868	34.2	0.2
1921	499,788	209,940	1,621	42.0	0.3
1922	558,623	170,055	2,375	30.4	0.4
1923	618,445	224,568	3,128	36.4	0.5
1924	586,669	249,705	3,553	42.6	0.6
1925	545,249	227,230	5,747	41.7	1.1
1926	589,661	255,591	6,132	43.3	1.0
1927	736,664	329,804	6,327	44.8	0.9
1928	648,764	277,435	6,832	42.8	1.1
1929	724,683	336,812	8,685	46.8	1.2
1930	665,302	327,313	7,931	47.8	1.2
1931	564,113	253,985	3,557	45.0	0.6
1932	573,421	225,058	9,080	39.2	1.6
1933	622,438	300,200	10,007	48.2	1.6
1934	602,339	207,284	10,537	34.4	1.8
1935	602,908	224,382	12,495	37.2	2.1
1936	654,520	259,532	15,928	42.5	2.5
1937	700,331	276,300	15,242	39.5	2.2
1938	709,218	210,217	16,319	29.6	2.3
1939	604,778	238,438	16,492	39.4	2.7
1940	566,341	130,655	16,688	23.1	2.9
1941	548,796	112,970	13,632	20.6	2.5
1942	560,351	42,680	11,288	7.6	2.0
1943	508,432	45,684	17,818	9.0	3.5
1944	71,243	69,863	15,382	13.8	3.3
1945	81,131	92,445	16,932	18.9	3.1
1946	569,985	104,958	15,849	18.4	2.8
1947	640,903	93,444	15,659	14.6	2.4
1948	659,140	116,684	15,813	17.7	2.1
1949	673,290	155,914	14,169	23.1	2.1
1950	708,850	208,446	16,771	29.4	2.4

¹Less than 0.05 percent.

Bureau of Agricultural Economics.

MISCELLANEOUS

TABLE 290.—Turpentine: Exports from the United States, by country of destination, averages 1934-38 and 1939-45, annual 1946-50¹

Country	1934-38	1939-45	1946	1947	1948	1949	1950
	Barrels	Barrels	Barrels	Barrels	Barrels	Barrels	Barrels
Austria	0	0	0	20	543	111	110
Belgium-Luxembourg	9,636	1,305	9,308	10,800	11,229	13,233	27,947
Belgian territories	0	80	63	18	98	37	303
Denmark	3,573	991	1,337	0	917	594	1,467
France	124	57	142	419	11	9	0
French territories	25	370	297	310	16	104	(2)
Germany	19,170	563	0	5,526	2,134	31,781	52,510
Greece	0	0	0	25	0	0	43
Iceland	0	51	18	36	0	1	24
Ireland	169	827	3,405	6,612	3,807	4,454	2,409
Italy	5,649	1,092	4,411	259	12,952	23,244	39,974
Netherlands	24,038	2,867	3,480	1,232	2,336	4,333	4,958
Netherlands territories	172	251	186	310	359	48	46
Norway	989	394	319	408	0	0	10
Portugal	0	1	0	0	0	0	28
Portuguese territories	635	91	20	175	273	242	28
Sweden	1,751	1,392	3,609	1,237	3,631	629	1,695
Switzerland	0	43	94	3,019	306	274	7,641
Trieste (4)	(4)	(4)	(4)	0	15	90	650
Turkey	26	22	0	273	221	0	4
United Kingdom	116,628	41,544	7,838	12,677	6,340	14,749	2,436
U.K. territories	726	627	815	1,027	914	551	337
Australia	13,071	4,023	12,045	3,953	4,751	1,935	323
China	77	72	690	148	317	22	50
Czechoslovakia	410	31	892	0	0	0	0
Egypt	215	344	104	256	29	0	0
Hungary	1	45	0	0	0	0	6
Japan	960	34	0	0	3	65	6
New Zealand	2,587	2,547	1,157	3,931	1,081	2,248	952
Philippine Republic	378	232	736	407	587	323	298
Union of South Africa	3,886	2,878	4,715	7,387	2,739	3,829	2,988
Yugoslavia	0	0	29	0	2	0	1,250
Argentina	3,700	3,199	2,705	4,307	1,434	0	622
Brazil	2,335	4,004	4,045	6,709	4,568	4,582	7,403
Canada (including Newfoundland)	22,616	23,875	30,140	24,495	28,287	30,437	33,094
Chile	1,715	1,891	1,932	2,839	1,396	1,648	582
Cuba	687	823	512	554	939	425	1,716
Peru	926	914	659	835	231	763	328
Uruguay	311	353	497	1,374	1,023	583	1,440
Other countries	2,408	2,210	1,876	1,700	1,560	1,951	10,287
Total	240,203	106,363	97,946	103,607	95,150	163,631	261,734

¹In barrels of 362.5 pounds.²If any, included in other countries.³Includes Indonesia and Surinam; excludes Netherlands Antilles.⁴If any, included in Italy.

Production and Marketing Administration.

CACAO BEANS

267

TABLE 291.—Cacao beans: Imports into the United States, by country of origin, averages 1910-14, 1925-29, and 1935-39 to 1940-44, annual 1945-50

Country	Year beginning July 1									
	1910-14	1925-29 ¹	1935-39	1940-44	1945	1946	1947	1948	1949	1950
	Million pounds	Million pounds	Million pounds	Million pounds	Million pounds	Million pounds	Million pounds	Million pounds	Million pounds	Million pounds
Latin American Republics:										
Mexico	(2)	(2)	0.1	(2)	0	0.3	10.0	0	3.2	6.8
Costa Rica	0.1	3.5	2.7	2.8	(2)	0.3	4.4	5.1	3.6	4.2
Panama Republic	0.1	35.7	37.2	4.3	1.2	4.6	5.9	4.9	4.0	3.6
Haiti	1.1	2.7	3.0	2.8	1.3	5.0	3.9	3.3	4.0	4.5
Dominican Republic	24.8	46.1	47.7	43.5	43.5	62.5	55.6	40.6	52.5	51.7
Venezuela	4.7	16.5	14.0	25.3	31.6	22.3	28.8	20.5	26.7	23.3
Ecuador	19.1	30.9	13.1	29.0	14.3	24.4	24.8	29.7	33.6	40.8
Brazil	17.1	86.6	183.4	199.9	144.3	138.2	143.9	143.4	202.7	144.5
Other	2.1	1.9	0.9	1.0	0.1	0.7	2.5	1.8	0.8	2.7
Total	69.1	184.1	272.1	309.6	236.1	258.4	279.6	249.3	321.1	282.1
British West Indies	36.1	40.0	17.4	10.9	9.2	9.1	12.1	9.7	8.4	6.5
French West Africa	0	0.3	26.9	10.5	38.7	20.4	5.1	26.2	7.0	6.4
Gold Coast	0	145.3	251.8	333.6	255.4	138.8	178.6	213.9	196.6	236.3
Nigeria	0	8.3	(5)	(5)	92.0	137.6	60.2	68.5	107.7	105.3
Other countries	36.6	46.0	10.0	6.7	9.1	4.2	27.3	3.3	17.8	26.0
Grand total	141.8	424.0	580.2	501.3	541.4	568.5	553.1	592.9	658.6	674.4

¹Calendar year data.²Less than 50,000 pounds.³Includes Canal Zone.⁴Includes an average of 111,237,000 pounds from other British West Africa (St. Helena, Gambia, and Sierra Leone) in 1925-29 and an average of 3,654,000 pounds in 1935-39.⁵If any, included in "Other countries."

Office of Foreign Agricultural Relations.

TABLE 292.—Coffee: Imports into the United States, by country of origin, averages 1910-14, 1925-29, and 1935-39 to 1940-44, annual 1945-50¹

Country	Year beginning July 1									
	1910-14	1925-29 ²	1935-39	1940-44	1945	1946	1947	1948	1949	1950 ³
	Million pounds	Million pounds	Million pounds	Million pounds	Million pounds	Million pounds	Million pounds	Million pounds	Million pounds	Million pounds
Latin American Republics:										
Brazil	673.1	965.0	1,095.8	1,158.8	1,734.3	1,833.4	1,472.4	1,556.2	1,429.5	1,503.0
Colombia	70.5	262.5	413.9	552.8	659.1	684.7	639.4	676.3	566.3	564.6
Venezuela	45.8	34.8	38.9	64.0	66.3	85.0	71.4	61.5	35.9	39.9
El Salvador	10.8	12.0	75.8	98.6	75.1	145.9	120.4	136.3	126.3	154.5
Guatemala	19.0	31.4	59.2	90.0	95.3	107.2	102.2	101.6	107.9	106.3
Mexico	31.2	29.4	53.1	65.4	69.0	53.7	78.6	87.1	65.7	113.8
Haiti	2.6	2.0	13.3	45.7	30.3	17.8	14.9	16.5	25.6	24.7
Costa Rica	5.6	5.1	11.5	34.0	33.3	24.8	30.8	24.2	32.0	27.0
Ecuador	1.9	0.9	(4)	22.8	10.7	7.0	18.8	14.9	9.9	27.0
Nicaragua	1.7	7.6	17.5	26.2	27.4	25.3	30.4	13.5	33.2	42.6
Dominican Republic	1.2	2.6	(4)	22.0	25.4	24.7	22.1	25.9	22.9	32.2
Other	2.8	12.1	23.7	18.0	10.7	4.0	6.2	12.9	15.6	19.7
Total	867.4	1,386.4	1,807.1	2,198.9	2,836.9	2,413.5	2,624.4	2,733.5	2,463.2	2,680.5
Indonesia	9.7	28.7	22.2	5.6	0	0	0.1	0.2	0.6	1.1
Belgian Congo	0	0	(6)	12.7	0.1	5.8	17.8	15.5	15.8	20.7
British East Africa	(6)	0.7	20.1	6.9	0	0	2.5	1.9	13.4	32.9
Portuguese Africa	0	(6)	(5)	1.8	24.9	52.7	27.8	22.4	29.8	40.1
Other countries	22.2	15.0	22.0	4.1	4.4	3.6	9.6	10.3	25.4	38.5
Grand total	889.3	1,429.8	1,871.4	2,232.0	2,866.3	2,475.6	2,662.2	2,763.8	2,568.2	2,813.6

¹General imports prior to 1935; imports for consumption thereafter.²Calendar year data.³Preliminary.⁴Included in "Other."⁵If any, included in "Other countries."⁶Less than 50,000 pounds.

Office of Foreign Agricultural Relations.

MISCELLANEOUS

TABLE 293.—Tea: Imports into the United States, by country of origin, averages 1912-14, 1925-29, and 1935-39 to 1940-44, annual 1945-50

Country	Year beginning July 1									
	1912-14 ¹	1925-29	1935-39	1940-44	1945	1946	1947	1948	1949	1950 ²
	Million pounds	Million pounds	Million pounds	Million pounds	Million pounds	Million pounds	Million pounds	Million pounds	Million pounds	Million pounds
Indonesia	11.6	5.9	21.8	15.0	0	0	9	9.6	10.3	8.5
Ceylon	(3)	13.8	20.4	28.4	37.7	31.3	33.1	40.0	35.1	37.2
Japan	48.7	26.3	21.7	4.1	0	7.6	3.7	4.2	4.5	4.7
India	(5)	11.9	12.1	35.2	48.6	48.0	31.5	23.9	40.7	38.8
China	20.5	9.7	5.7	2.5	0.2	2.7	3.4	3.4	5.4	2.1
Taiwan	(3)	(3)	(3)	(3)	0	0.3	2.1	2.4	3.4	3.5
British East Africa	(3)	(3)	(3)	(3)	0	0	2.2	2.0	2.2	2.5
Mozambique	(3)	(3)	(3)	(3)	0	0	1.2	3.0	3.4	5.0
Other countries	17.0	24.4	8.6	0.4	0.1	0.2	0.3	0.7	1.5	2.4
Total	95.8	92.0	90.3	85.6	86.6	90.1	78.4	69.2	104.5	104.7

¹Prior to 1912, country breakdown not available.²Preliminary.³If any, included in "Other countries."

Office of Foreign Agricultural Relations.

TABLE 294.—Pepper, unground: Imports into the United States, by country of origin, averages 1925-29 and 1935-39 to 1940-44, annual 1945-50

Country	Year beginning July 1								
	1925-29	1935-39	1940-44	1945	1946	1947	1948	1949	1950 ¹
	Million pounds	Million pounds	Million pounds	Million pounds	Million pounds	Million pounds	Million pounds	Million pounds	Million pounds
Indonesia	13.4	52.3	16.3	0	19.1	6.7	6.3	3.2	6.5
India	7.2	0.8	0.6	3.4	12.8	24.4	15.0	23.9	26.9
British Malaya	1.3	0.6	1.5	0	2.5	3.4	0.6	0.2	0.1
Other countries	6.6	1.7	0	0	0.7	1.2	1.7	1.8	0.2
Total	28.7	55.4	18.4	3.4	35.1	35.7	23.6	29.1	33.7

¹Preliminary.

Office of Foreign Agricultural Relations.

TABLE 295.—Tapioca, tapioca flour, and cassava: Imports into the United States, by country of origin, average 1940-44, annual 1945-50

Country	Year beginning July 1							
	1940-44	1945	1946	1947	1948	1949	1950 ¹	
	Million pounds	Million pounds	Million pounds	Million pounds	Million pounds	Million pounds	Million pounds	
Latin American Republics:								
Brazil	18.0	74.2	268.1	107.4	53.8	43.1	84.4	
Dominican Republic	30.1	6.1	5.7	4.4	3.0	8.0	4.0	
Cuba	0.7	0	0.1	0.4	0.3	0.6	0.4	
Other	0.1	0.1	1.9	0	0	0	0	
Total	38.9	80.4	275.8	112.2	57.1	51.7	88.8	
Indonesia	102.8	0.5	2.1	0.3	0.4	9.1	41.5	
Other countries	0.8	0	2.5	1.9	1.1	9.0	19.2	
Grand total	142.5	80.9	280.4	114.4	58.6	69.8	149.5	

¹Preliminary.

Office of Foreign Agricultural Relations.

RUBBER

269

TABLE 296.—Rubber, crude: Imports into the United States, by country of origin, averages 1925-29 and 1935-39 to 1940-44, annual 1945-50

Country	Year beginning July 1								
	1925-29	1935-39	1940-44	1945	1946	1947	1948	1949	1950 ¹
	Million pounds	Million pounds	Million pounds	Million pounds	Million pounds	Million pounds	Million pounds	Million pounds	Million pounds
Guayule:									
Mexico	7.6	4.8	14.5	15.7	11.9	1.0	0.2	1.2	2.1
Other rubber, crude:									
Latin American Republics:									
Brazil	30.2	9.6	24.9	39.7	21.1	7.0	0.1	0.5	1.1
Ecuador	1.7	1.0	4.3	3.8	2.5	0	0	0	0.3
Nicaragua	0.1	(2)	1.7	2.1	0.8	0.3	0	0	0
Bolivia	0.1	(2)	0.3	7.8	7.3	0.1	0	1.2	1.9
Other	2.3	1.1	3.2	5.4	4.2	1.1	0	0	0.5
Total	34.4	11.7	34.4	58.6	35.9	8.5	0.1	1.7	3.8
British Malaya	622.8	715.7	389.6	150.8	1,068.1	1,097.1	849.9	647.6	727.6
Indonesia	174.6	290.0	303.1	9.5	112.3	107.7	350.4	447.8	440.1
Ceylon	87.3	88.7	105.9	108.3	22.6	130.5	115.0	105.8	118.7
Indochina	(3)	39.5	18.7	57.9	107.0	10.8	10.6	34.0	26.5
Liberia	0.4	7.1	27.2	45.0	49.6	46.2	36.9	41.6	31.7
India and dependencies	3.0	(4)	4.0	(4)	0	0.1	0	0.3	0
Thailand	(4)	(4)	(4)	(4)	24.2	100.3	210.4	215.8	243.8
Other countries	79.5	18.1	12.3	19.7	7.1	9.5	8.1	9.5	18.6
Total, other crude rubber	1,002.0	1,150.8	895.2	430.0	1,426.8	1,510.5	1,609.4	1,503.7	1,612.8

¹Preliminary.²If any, included in "Other."³Less than 500,000 pounds.⁴If any, included in "Other countries."

Office of Foreign Agricultural Relations.

END

© UPDATA 1981