



AgEcon SEARCH
RESEARCH IN AGRICULTURAL & APPLIED ECONOMICS

The World's Largest Open Access Agricultural & Applied Economics Digital Library

This document is discoverable and free to researchers across the globe due to the work of AgEcon Search.

Help ensure our sustainability.

Give to AgEcon Search

AgEcon Search

<http://ageconsearch.umn.edu>

aesearch@umn.edu

*Papers downloaded from **AgEcon Search** may be used for non-commercial purposes and personal study only. No other use, including posting to another Internet site, is permitted without permission from the copyright owner (not AgEcon Search), or as allowed under the provisions of Fair Use, U.S. Copyright Act, Title 17 U.S.C.*

W-58
W-59
W-60
W-61
W-62
W-63
W-64
W-65
W-66
W-67
W-68
W-69
W-70
W-71
W-72
W-73
W-74
W-75
W-76
W-77
W-78
W-79
W-80
W-81
W-82
W-83
W-84
W-85
W-86
W-87
W-88
W-89
W-90
W-91
W-92
W-93
W-94
W-95
W-96
W-97
W-98
W-99
W-100
W-101
W-102
W-103
W-104
W-105
W-106
W-107
W-108 (1952)

USDA STATISTICAL BULLETINS

UP-1
UP-2
UP-3
UP-4
UP-5
UP-6
UP-7
UP-8
UP-9
UP-10
UP-11
UP-12
UP-13
UP-14
UP-15
UP-16
UP-17
UP-18
UP-19
UP-20
UP-21
UP-22
UP-23
UP-24
UP-25
UP-26
UP-27
UP-28
UP-29
UP-30
UP-31
UP-32
UP-33
UP-34
UP-35
UP-36
UP-37
UP-38
UP-39
UP-40
UP-41
UP-42
UP-43
UP-44
UP-45
UP-46
UP-47
UP-48
UP-49
UP-50
UP-51
UP-52
UP-53
UP-54
UP-55
UP-56
UP-57
UP-58
UP-59
UP-60
UP-61
UP-62
UP-63
UP-64
UP-65
UP-66
UP-67
UP-68
UP-69
UP-70
UP-71
UP-72
UP-73
UP-74
UP-75
UP-76
UP-77
UP-78
UP-79
UP-80
UP-81
UP-82
UP-83
UP-84
UP-85
UP-86
UP-87
UP-88
UP-89
UP-90
UP-91
UP-92
UP-93
UP-94
UP-95
UP-96
UP-97
UP-98
UP-99
UP-100
UP-101
UP-102
UP-103
UP-104
UP-105
UP-106
UP-107
UP-108
UP-109
UP-110
UP-111
UP-112
UP-113
UP-114
UP-115
UP-116
UP-117
UP-118
UP-119
UP-120
UP-121
UP-122
UP-123
UP-124
UP-125
UP-126
UP-127
UP-128
UP-129
UP-130
UP-131
UP-132
UP-133
UP-134
UP-135
UP-136
UP-137
UP-138
UP-139
UP-140
UP-141
UP-142
UP-143
UP-144
UP-145
UP-146
UP-147
UP-148
UP-149
UP-150
UP-151
UP-152
UP-153
UP-154
UP-155
UP-156
UP-157
UP-158
UP-159
UP-160
UP-161
UP-162
UP-163
UP-164
UP-165
UP-166
UP-167
UP-168
UP-169
UP-170
UP-171
UP-172
UP-173
UP-174
UP-175
UP-176
UP-177
UP-178
UP-179
UP-180
UP-181
UP-182
UP-183
UP-184
UP-185
UP-186
UP-187
UP-188
UP-189
UP-190
UP-191
UP-192
UP-193
UP-194
UP-195
UP-196
UP-197
UP-198
UP-199
UP-200
UP-201
UP-202
UP-203
UP-204
UP-205
UP-206
UP-207
UP-208
UP-209
UP-210
UP-211
UP-212
UP-213
UP-214
UP-215
UP-216
UP-217
UP-218
UP-219
UP-220
UP-221
UP-222
UP-223
UP-224
UP-225
UP-226
UP-227
UP-228
UP-229
UP-230
UP-231
UP-232
UP-233
UP-234
UP-235
UP-236
UP-237
UP-238
UP-239
UP-240
UP-241
UP-242
UP-243
UP-244
UP-245
UP-246
UP-247
UP-248
UP-249
UP-250
UP-251
UP-252
UP-253
UP-254
UP-255
UP-256
UP-257
UP-258
UP-259
UP-260
UP-261
UP-262
UP-263
UP-264
UP-265
UP-266
UP-267
UP-268
UP-269
UP-270
UP-271
UP-272
UP-273
UP-274
UP-275
UP-276
UP-277
UP-278
UP-279
UP-280
UP-281
UP-282
UP-283
UP-284
UP-285
UP-286
UP-287
UP-288
UP-289
UP-290
UP-291
UP-292
UP-293
UP-294
UP-295
UP-296
UP-297
UP-298
UP-299
UP-300
UP-301
UP-302
UP-303
UP-304
UP-305
UP-306
UP-307
UP-308
UP-309
UP-310
UP-311
UP-312
UP-313
UP-314
UP-315
UP-316
UP-317
UP-318
UP-319
UP-320
UP-321
UP-322
UP-323
UP-324
UP-325
UP-326
UP-327
UP-328
UP-329
UP-330
UP-331
UP-332
UP-333
UP-334
UP-335
UP-336
UP-337
UP-338
UP-339
UP-340
UP-341
UP-342
UP-343
UP-344
UP-345
UP-346
UP-347
UP-348
UP-349
UP-350
UP-351
UP-352
UP-353
UP-354
UP-355
UP-356
UP-357
UP-358
UP-359
UP-360
UP-361
UP-362
UP-363
UP-364
UP-365
UP-366
UP-367
UP-368
UP-369
UP-370
UP-371
UP-372
UP-373
UP-374
UP-375
UP-376
UP-377
UP-378
UP-379
UP-380
UP-381
UP-382
UP-383
UP-384
UP-385
UP-386
UP-387
UP-388
UP-389
UP-390
UP-391
UP-392
UP-393
UP-394
UP-395
UP-396
UP-397
UP-398
UP-399
UP-400
UP-401
UP-402
UP-403
UP-404
UP-405
UP-406
UP-407
UP-408
UP-409
UP-410
UP-411
UP-412
UP-413
UP-414
UP-415
UP-416
UP-417
UP-418
UP-419
UP-420
UP-421
UP-422
UP-423
UP-424
UP-425
UP-426
UP-427
UP-428
UP-429
UP-430
UP-431
UP-432
UP-433
UP-434
UP-435
UP-436
UP-437
UP-438
UP-439
UP-440
UP-441
UP-442
UP-443
UP-444
UP-445
UP-446
UP-447
UP-448
UP-449
UP-450
UP-451
UP-452
UP-453
UP-454
UP-455
UP-456
UP-457
UP-458
UP-459
UP-460
UP-461
UP-462
UP-463
UP-464
UP-465
UP-466
UP-467
UP-468
UP-469
UP-470
UP-471
UP-472
UP-473
UP-474
UP-475
UP-476
UP-477
UP-478
UP-479
UP-480
UP-481
UP-482
UP-483
UP-484
UP-485
UP-486
UP-487
UP-488
UP-489
UP-490
UP-491
UP-492
UP-493
UP-494
UP-495
UP-496
UP-497
UP-498
UP-499
UP-500
UP-501
UP-502
UP-503
UP-504
UP-505
UP-506
UP-507
UP-508
UP-509
UP-510
UP-511
UP-512
UP-513
UP-514
UP-515
UP-516
UP-517
UP-518
UP-519
UP-520
UP-521
UP-522
UP-523
UP-524
UP-525
UP-526
UP-527
UP-528
UP-529
UP-530
UP-531
UP-532
UP-533
UP-534
UP-535
UP-536
UP-537
UP-538
UP-539
UP-540
UP-541
UP-542
UP-543
UP-544
UP-545
UP-546
UP-547
UP-548
UP-549
UP-550
UP-551
UP-552
UP-553
UP-554
UP-555
UP-556
UP-557
UP-558
UP-559
UP-560
UP-561
UP-562
UP-563
UP-564
UP-565
UP-566
UP-567
UP-568
UP-569
UP-570
UP-571
UP-572
UP-573
UP-574
UP-575
UP-576
UP-577
UP-578
UP-579
UP-580
UP-581
UP-582
UP-583
UP-584
UP-585
UP-586
UP-587
UP-588
UP-589
UP-590
UP-591
UP-592
UP-593
UP-594
UP-595
UP-596
UP-597
UP-598
UP-599
UP-600
UP-601
UP-602
UP-603
UP-604
UP-605
UP-606
UP-607
UP-608
UP-609
UP-610
UP-611
UP-612
UP-613
UP-614
UP-615
UP-616
UP-617
UP-618
UP-619
UP-620
UP-621
UP-622
UP-623
UP-624
UP-625
UP-626
UP-627
UP-628
UP-629
UP-630
UP-631
UP-632
UP-633
UP-634
UP-635
UP-636
UP-637
UP-638
UP-639
UP-640
UP-641
UP-642
UP-643
UP-644
UP-645
UP-646
UP-647
UP-648
UP-649
UP-650
UP-651
UP-652
UP-653
UP-654
UP-655
UP-656
UP-657
UP-658
UP-659
UP-660
UP-661
UP-662
UP-663
UP-664
UP-665
UP-666
UP-667
UP-668
UP-669
UP-670
UP-671
UP-672
UP-673
UP-674
UP-675
UP-676
UP-677
UP-678
UP-679
UP-680
UP-681
UP-682
UP-683
UP-684
UP-685
UP-686
UP-687
UP-688
UP-689
UP-690
UP-691
UP-692
UP-693
UP-694
UP-695
UP-696
UP-697
UP-698
UP-699
UP-700
UP-701
UP-702
UP-703
UP-704
UP-705
UP-706
UP-707
UP-708
UP-709
UP-710
UP-711
UP-712
UP-713
UP-714
UP-715
UP-716
UP-717
UP-718
UP-719
UP-720
UP-721
UP-722
UP-723
UP-724
UP-725
UP-726
UP-727
UP-728
UP-729
UP-730
UP-731
UP-732
UP-733
UP-734
UP-735
UP-736
UP-737
UP-738
UP-739
UP-740
UP-741
UP-742
UP-743
UP-744
UP-745
UP-746
UP-747
UP-748
UP-749
UP-750
UP-751
UP-752
UP-753
UP-754
UP-755
UP-756
UP-757
UP-758
UP-759
UP-760
UP-761
UP-762
UP-763
UP-764
UP-765
UP-766
UP-767
UP-768
UP-769
UP-770
UP-771
UP-772
UP-773
UP-774
UP-775
UP-776
UP-777
UP-778
UP-779
UP-780
UP-781
UP-782
UP-783
UP-784
UP-785
UP-786
UP-787
UP-788
UP-789
UP-790
UP-791
UP-792
UP-793
UP-794
UP-795
UP-796
UP-797
UP-798
UP-799
UP-800
UP-801
UP-802
UP-803
UP-804
UP-805
UP-806
UP-807
UP-808
UP-809
UP-810
UP-811
UP-812
UP-813
UP-814
UP-815
UP-816
UP-817
UP-818
UP-819
UP-820
UP-821
UP-822
UP-823
UP-824
UP-825
UP-826
UP-827
UP-828
UP-829
UP-830
UP-831
UP-832
UP-833
UP-834
UP-835
UP-836
UP-837
UP-838
UP-839
UP-840
UP-841
UP-842
UP-843
UP-844
UP-845
UP-846
UP-847
UP-848
UP-849
UP-850
UP-851
UP-852
UP-853
UP-854
UP-855
UP-856
UP-857
UP-858
UP-859
UP-860
UP-861
UP-862
UP-863
UP-864
UP-865
UP-866
UP-867
UP-868
UP-869
UP-870
UP-871
UP-872
UP-873
UP-874
UP-875
UP-876
UP-877
UP-878
UP-879
UP-880
UP-881
UP-882
UP-883
UP-884
UP-885
UP-886
UP-887
UP-888
UP-889
UP-890
UP-891
UP-892
UP-893
UP-894
UP-895
UP-896
UP-897
UP-898
UP-899
UP-900
UP-901
UP-902
UP-903
UP-904
UP-905
UP-906
UP-907
UP-908
UP-909
UP-910
UP-911
UP-912
UP-913
UP-914
UP-915
UP-916
UP-917
UP-918
UP-919
UP-920
UP-921
UP-922
UP-923
UP-924
UP-925
UP-926
UP-927
UP-928
UP-929
UP-930
UP-931
UP-932
UP-933
UP-934
UP-935
UP-936
UP-937
UP-938
UP-939
UP-940
UP-941
UP-942
UP-943
UP-944
UP-945
UP-946
UP-947
UP-948
UP-949
UP-950
UP-951
UP-952
UP-953
UP-954
UP-955
UP-956
UP-957
UP-958
UP-959
UP-960
UP-961
UP-962
UP-963
UP-964
UP-965
UP-966
UP-967
UP-968
UP-969
UP-970
UP-971
UP-972
UP-973
UP-974
UP-975
UP-976
UP-977
UP-978
UP-979
UP-980
UP-981
UP-982
UP-983
UP-984
UP-985
UP-986
UP-987
UP-988
UP-989
UP-990
UP-991
UP-992
UP-993
UP-994
UP-995
UP-996
UP-997
UP-998
UP-999
UP-1000

CROP PRODUCTION, REVISED ESTIMATES 1944-49, AVERAGE YIELD, AND

1 OF 1

START

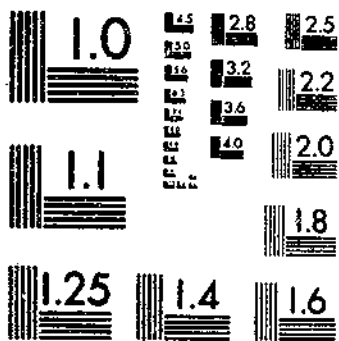

MICROCOPY RESOLUTION TEST CHART
NATIONAL BUREAU OF STANDARDS-1963-A

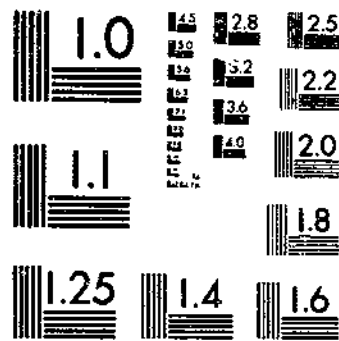

MICROCOPY RESOLUTION TEST CHART
NATIONAL BUREAU OF STANDARDS-1963-A

R630.5
53-13

STACKS

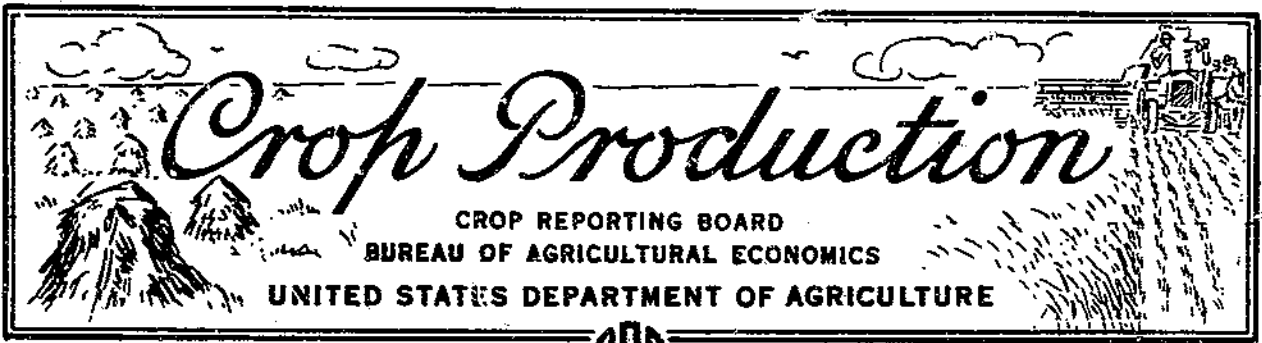

*Revised
Estimates*
1944-49

Los Angeles Public Library

ACREAGE, YIELD, AND PRODUCTION
OF
PRINCIPAL FIELD CROPS

LOS ANGELES PUBLIC LIBRARY

MAY 2 1952
by States

Statistical Bulletin No. 108

WASHINGTON, D. C.

MARCH 1952

I N D E X

	<u>Page</u>		<u>Page</u>
Alfalfa Hay.....	24-25	Peas (Dry).....	18
Barley.....	14-15	Peanuts.....	38-39
Beans (Dry).....	18	Peanut Hay.....	30-31
Broomcorn.....	2-3	Popcorn.....	4-6
Buckwheat.....	16-17	Potatoes.....	32-33
Clover & Timothy Hay.....	26-27	Rice.....	7
Corn (All).....	2-3	Rye.....	16-17
Corn Utilization.....	4-6	Sorghums (All).....	19-21
Cowpeas.....	35	Sorgo Sirup.....	20-21
Cowpea Hay.....	28-29	Soybeans.....	36-37
Flax Fiber.....	8	Soybean Hay.....	26-27
Flaxseed.....	14-15	Sugarcane Sirup.....	43
Grain Hay.....	28-29	Sugarcane Sugar.....	43
Hay (All).....	22-23	Sugarbeets.....	44
Hay Miscellaneous.....	30-31	Sweetpotatoes.....	34
Hay, Wild.....	22-23	Tobacco, By Types.....	40-41
Hemp Fiber.....	42	By States.....	42
Hemp Seed.....	34	Velvetbeans.....	38-39
Hops.....	12-13	Wheat (All).....	7-8
Lespedeza Hay.....	24-25	Winter.....	9-10
Maple Products.....	44	Spring.....	11
Mung Beans.....	8	Durum.....	9-10
Oats.....	12-13		

REVISED ESTIMATES OF CROPS, 1944-49

Presented in the following tables are estimates of acreage, yield, and production of most field crops for the 1944-49 period, revised where necessary by the Crop Reporting Board of the Bureau of Agricultural Economics. These estimates are based primarily upon information furnished currently by crop reporters, processors, State Statisticians and cooperating State agencies, and on check information. As is customary whenever data from a Federal Census become available, the revised estimates reflect trends indicated by the 1950 and preceding Censuses of Agriculture, together with other check information from annual assessors' enumerations, Government farm programs, records of shipments, and quantities processed.

For most commodities, the revisions are limited to the period 1944 through 1949. An exception occurs in the case of maple products, for which the revisions series extend from 1940 to 1949. For "other hay" and all hay, changes for 1950 and 1951 from estimates published in December 1951 are shown in footnotes to those tables. For 1950 and 1951, estimates for all commodities on the revised levels were published in the Annual Summary of Crop Production, issued in December 1951. Estimates for 1939 to 1943 (except as noted above) remain as presented in a publication similar to this, issued in April 1947.

As a general practice, revisions were made in 1949 estimates for any commodity when information from the 1950 Census of Agriculture, by States, considered in the light of other check information, indicated a level significantly different from current estimates. Using the new level as a bench mark, estimates for other years were revised to the extent indicated by survey and check data obtained each year in the usual course of procedure.

Adjustments in Census data for the 1949 crop season were of several different types. For grains, allotments of mixed grains were added to the respective components in the mixtures; in some cases it appeared necessary to shift portions of the acreage reported as grain hay to the cut and fed unthreshed category; the acreages for oats cut and fed unthreshed were added to those for oats for grain and assigned a yield and production. For all wheat and rice, production was adjusted to cover millings, exports, estimated quantities used for food, feed, and seed, and carry-over stocks. Sugar beet and sugarcane production and acreage were adjusted to quantities reported by sugar factories. Tobacco estimates were based on records of quantities marketed by States. In instances where check information on peanuts was available from processors for areas comprising several States, the Census enumeration data served as the basis for refinements in the estimates for the individual States. For potatoes, carlot shipments and records of truck movement, data on Government purchases and special stocks and disposition survey data were the basis for adjustments; also acreage allowances were made for small plantings for which acreage information was not obtained by Census enumerations. Differences in definition of the various kinds and mixtures of hay were kept in mind, as well as kinds not specifically enumerated, and in some cases combinations were made of kinds enumerated by the Census, in setting up hay estimates. Adjustments for other commodities follow these same general types with allowances for incompleteness of Census coverage of farm land and crop land where indicated by detailed study of Census county data and other check information.

In the 1950 Agricultural Census, data were obtained for virtually all commodities for which revised data are shown in these tables. In some States Census data verified the downward trend in the acreage of some crops to an insignificant total. In such instances the series of estimates was terminated; as for example, wild hay in Arizona, clover-timothy hay in North Dakota, and lespedeza hay in Ohio, each added into other hay after 1944. In other instances, acreages significant enough to justify initiation of estimates were indicated by the Census; for example, sorghum grain in South Carolina.

CORN, ALL 1/1 ACREAGE, YIELD AND PRODUCTION, 1944 to 1946

State	1944				1945				1946			
	Acres	Acres	Yield	Pro-	Acres	Acres	Yield	Pro-	Acres	Acres	Yield	Pro-
	Planted	Har-	Per	duction	Planted	Har-	Per	duction	Planted	Har-	Per	duction
	Thous.	Acres	Bushels	Thous. Bu.	Thous.	Acres	Bushels	Thous. Bu.	Thous.	Acres	Bushels	Thous. Bu.
Maine	12	12	39.0	468	11	11	39.0	429	12	12	37.0	444
N.H.	14	14	43.0	602	12	12	42.0	504	13	13	42.0	546
Vt.	66	66	39.5	2,607	63	63	38.0	2,394	58	58	41.0	2,378
Mass.	45	45	39.0	1,755	39	39	45.0	1,755	38	38	46.0	1,748
R.I.	9	9	37.0	333	8	8	40.0	320	8	8	39.0	312
Conn.	52	52	41.0	2,132	49	49	45.0	2,205	47	47	46.0	2,162
N.Y.	698	692	35.5	24,556	677	657	35.0	21,681	670	664	39.0	25,896
N.J.	208	206	32.5	6,695	188	187	44.5	8,322	190	189	45.0	8,505
Pa.	1,441	1,423	35.5	50,516	1,349	1,338	43.5	58,203	1,367	1,351	43.0	58,093
Ohio	3,666	3,651	40.3	147,135	3,483	3,468	50.5	175,134	3,671	3,641	49.0	178,409
Ind.	4,622	4,594	40.1	184,219	4,417	4,364	53.0	231,292	4,600	4,582	51.0	233,682
Ill.	9,226	9,140	45.0	414,956	8,245	8,130	46.5	378,045	8,945	8,873	56.0	496,888
Mich.	1,812	1,805	32.0	57,760	1,776	1,751	35.0	61,285	1,794	1,769	28.0	49,532
Wis.	2,706	2,679	43.5	116,536	2,706	2,679	43.5	111,178	2,571	2,545	44.5	113,252
Minn.	5,969	5,867	41.5	243,480	6,059	5,926	36.5	216,299	5,514	5,452	44.0	239,888
Iowa	11,224	11,037	52.5	579,442	10,847	10,706	44.5	476,417	11,172	11,134	57.0	634,638
Mo.	4,832	4,781	33.0	157,773	4,060	3,873	27.0	104,571	4,466	4,415	37.0	163,355
N.Dak.	1,283	1,250	26.0	32,500	1,283	1,225	21.0	25,725	1,245	1,213	21.5	26,080
S.Dak.	4,026	3,997	33.0	128,601	4,268	4,092	27.0	110,484	4,097	4,010	30.0	120,300
Nebr.	8,842	8,749	33.0	288,717	8,577	8,487	28.5	241,880	7,891	7,808	29.0	226,432
Kans.	3,602	3,549	27.5	97,598	3,062	2,981	23.0	68,563	3,154	3,011	21.0	63,211
Del.	143	143	25.5	3,646	141	140	32.5	4,550	139	138	33.0	4,554
Md.	505	505	35.3	17,826	466	461	41.0	18,961	458	456	43.0	19,608
Va.	1,306	1,280	26.0	33,280	1,175	1,165	33.0	38,445	1,089	1,083	36.0	38,988
W.Va.	350	348	27.9	9,709	301	299	37.0	11,063	298	296	34.0	10,064
N.C.	2,319	2,296	22.8	52,349	2,229	2,204	25.0	55,100	2,193	2,160	27.0	58,320
S.C.	1,524	1,510	16.9	25,519	1,426	1,419	17.0	24,123	1,452	1,447	18.5	26,770
Ga.	3,443	3,405	12.0	40,860	3,378	3,337	14.0	46,718	3,246	3,204	13.0	41,552
Fla.	738	719	10.5	7,550	629	618	11.0	6,798	660	649	10.0	6,490
Ky.	2,520	2,507	24.7	61,823	2,192	2,181	32.0	69,792	2,253	2,246	16.0	80,856
Tenn.	2,427	2,415	22.4	54,096	2,136	2,125	27.0	57,375	2,207	2,189	29.5	64,576
Ala.	2,929	2,914	15.2	44,293	2,814	2,797	15.5	43,354	2,633	2,601	15.5	40,316
Miss.	2,623	2,531	16.1	40,733	2,466	2,429	19.0	46,152	2,417	2,210	16.0	35,360
Ark.	1,695	1,623	16.5	26,780	1,424	1,363	21.0	28,623	1,509	1,472	21.0	30,912
La.	1,229	1,168	14.0	16,352	1,106	1,075	18.5	19,888	1,040	1,000	14.0	14,000
Okl.	1,675	1,624	17.0	27,603	1,407	1,332	17.0	22,644	1,421	1,372	17.5	24,010
Tex.	4,057	3,960	14.4	57,024	3,394	3,326	15.5	51,553	3,156	3,093	16.5	51,034
Mont.	190	175	17.0	2,975	188	170	13.5	2,295	190	180	14.0	2,520
Idaho	31	30	41.0	1,250	30	29	42.0	1,218	27	26	42.0	1,092
Wyo.	86	80	14.0	1,120	77	72	15.0	1,080	65	60	16.5	990
Colo.	937	884	18.7	16,531	750	716	21.0	15,036	600	573	21.0	12,033
N.Mex.	210	195	14.0	2,730	178	150	14.0	2,100	146	125	15.0	1,875
Ariz.	34	32	8.7	278	33	31	11.5	356	32	30	11.5	345
Utah	24	23	30.0	690	24	23	34.0	782	25	24	28.0	672
Nev.	2	2	32.0	64	2	2	32.0	64	2	2	35.0	70
Wash.	21	21	42.0	882	20	20	50.0	1,000	18	18	53.0	954
Oreg.	37	36	35.3	1,271	32	31	36.0	1,116	32	31	35.5	1,100
Calif.	71	71	32.0	2,272	64	64	31.0	1,984	67	67	32.0	2,144
U.S.	95,475	94,014	32.8	3,087,982	89,261	87,625	32.7	2,868,795	88,898	87,585	36.7	3,217,076

1/ This table covers corn for all purposes, including hogged and siloed corn, and that cut and fed without removing the ears, as well as that husked and shipped for grain. The yield for grain, with an allowance for varying yields of corn for other purposes, is applied to the total acreage to obtain an equivalent production expressed in terms of grain.

BROOMCORN: ACREAGE, YIELD AND PRODUCTION, 1944 to 1946

State	1944				1945				1946			
	Acres	Acres	Yield	Pro-	Acres	Acres	Yield	Pro-	Acres	Acres	Yield	Pro-
	Planted	Har-	Per	duction	Planted	Har-	Per	duction	Planted	Har-	Per	duction
	Thous. Acres	Acres	Lbs.	Tons	Thous. Acres	Acres	Lbs.	Tons	Thous. Acres	Acres	Lbs.	Tons
Ill.	14	14	600	4,200	8	8	490	2,000	11	11	620	3,400
Kans.	23	22	400	4,600	15	13	270	1,800	15	13	260	1,700
Okl.	115	109	375	20,400	91	80	290	11,600	110	102	295	15,000
Tex.	45	43	370	8,000	44	43	305	6,600	36	35	360	6,300
Colo.	130	124	350	21,700	112	104	300	15,600	119	108	290	13,500
N.Mex.	79	70	300	10,500	55	38	140	2,700	40	31	235	3,600
U.S.	406	382	362	69,200	325	286	281	40,300	331	300	291	43,500

CORN, ALL 1/: ACREAGE, YIELD AND PRODUCTION, 1947 to 1949

State	1947				1948				1949			
	Acres Planted	Acres Har- vested	Yield Per Acre	Pro- duction	Acres Planted	Acres Har- vested	Yield Per Acre	Pro- duction	Acres Planted	Acres Har- vested	Yield Per Acre	Pro- duction
	Thous. Acres	Thous. Acres	Bushels	Thous. Bu.	Thous. Acres	Thous. Acres	Bushels	Thous. Bu.	Thous. Acres	Thous. Acres	Bushels	Thous. Bu.
Maine	11	11	40.0	440	12	12	32.0	384	13	13	42.0	546
N.H.	12	12	45.0	540	11	11	37.0	407	12	12	48.0	576
Vt.	48	48	41.0	1,968	52	52	44.0	2,288	58	58	48.0	2,784
Mass.	37	37	47.0	1,739	35	35	41.0	1,435	36	36	45.0	1,620
R.I.	8	8	44.0	352	7	7	39.0	273	7	7	43.0	301
Conn.	45	45	48.0	2,160	42	42	41.0	1,722	40	40	45.0	1,800
N.Y.	610	598	33.0	19,734	640	634	42.0	26,628	653	647	44.0	28,468
N.J.	181	180	43.0	7,740	194	193	50.0	9,650	177	176	43.3	7,621
Pa.	1,339	1,323	42.5	56,228	1,386	1,376	47.5	65,360	1,339	1,335	47.5	63,412
Ohio	3,414	3,386	41.0	138,826	3,701	3,691	58.5	215,924	3,627	3,617	54.0	195,318
Ind.	4,421	4,399	43.0	189,157	4,668	4,663	57.0	265,791	4,729	4,710	50.0	235,500
Ill.	8,677	8,564	39.5	339,068	9,298	9,252	61.0	564,372	9,280	9,252	54.0	499,608
Mich.	1,577	1,574	27.5	43,285	1,645	1,637	39.5	64,662	1,694	1,686	49.0	82,614
Wis.	2,571	2,545	42.0	106,890	2,622	2,596	45.0	116,820	2,701	2,674	52.0	139,048
Minn.	5,349	5,234	36.5	191,041	5,302	5,286	52.5	277,515	5,796	5,770	43.0	248,110
Iowa	10,935	10,410	30.5	317,505	11,213	11,191	60.5	677,056	11,549	11,527	47.0	541,769
Mo.	4,377	4,018	24.5	98,441	4,365	4,300	45.0	193,500	4,220	4,085	39.0	159,315
N.Dak.	1,220	1,189	73.5	24,374	1,147	1,130	26.0	29,380	1,239	1,209	20.0	24,180
S.Dak.	4,097	3,970	49.0	75,430	3,728	3,652	36.0	131,472	4,138	4,017	22.0	88,374
Nebr.	7,575	7,340	19.5	143,130	7,196	7,160	35.0	250,600	7,628	7,518	31.0	233,058
Kans.	2,460	2,318	17.0	39,408	2,435	2,364	37.5	76,816	2,532	2,459	27.7	68,114
Ill.	132	131	33.5	4,388	130	128	32.0	4,096	139	139	33.5	4,656
W.Va.	458	456	38.0	17,328	467	465	45.0	20,925	453	451	42.0	18,942
Pa.	1,067	1,061	36.0	38,196	1,050	1,050	42.5	44,625	1,007	998	42.0	41,916
N.Ya.	295	293	41.0	12,013	286	284	44.0	12,496	257	253	44.0	11,132
N.C.	2,204	2,182	31.5	68,733	2,248	2,226	30.0	66,780	2,238	2,204	31.5	69,426
S.C.	1,408	1,404	19.5	27,378	1,422	1,418	19.5	27,651	1,412	1,404	20.5	28,782
Ge.	3,075	3,044	14.0	42,616	3,044	3,014	14.5	43,703	3,135	3,104	16.5	51,216
Fla.	629	623	12.0	7,475	642	623	10.0	6,230	580	573	12.5	7,162
Ky.	2,185	2,179	35.0	76,265	2,445	2,440	40.0	97,600	2,396	2,367	35.5	84,028
Tenn.	2,200	2,189	28.5	62,386	2,266	2,255	32.0	72,160	2,153	2,120	30.5	64,660
Ala.	2,651	2,627	15.0	39,405	2,584	2,574	21.0	54,054	2,567	2,523	20.0	50,460
Miss.	2,320	2,254	16.5	37,191	2,227	2,209	22.0	48,598	2,182	2,054	20.5	42,107
Ark.	1,388	1,325	17.0	22,525	1,277	1,246	23.0	28,658	1,175	1,134	22.0	24,948
La.	990	960	13.5	12,960	940	902	17.5	15,785	790	758	21.0	15,918
Okla.	1,165	1,125	18.0	20,250	1,118	1,080	22.5	24,300	1,152	1,102	20.0	22,040
Tex.	2,807	2,784	16.0	44,544	2,584	2,533	16.0	40,528	2,426	2,414	21.0	50,694
Mont.	177	166	16.5	2,739	198	193	18.0	3,474	202	178	11.0	1,951
Idaho	25	24	49.0	1,176	26	26	48.5	1,261	32	31	53.5	1,658
Wyo.	57	53	16.5	874	50	48	18.5	888	54	50	20.5	1,025
Colo.	546	522	23.0	12,006	541	522	24.0	12,528	649	626	26.2	16,401
N.Mex.	108	95	13.5	1,282	94	86	14.0	1,204	98	95	16.0	1,520
Ariz.	32	30	15.0	450	32	30	15.0	450	33	31	15.0	465
Utah	26	26	38.0	988	30	29	27.0	783	32	31	31.0	961
Nev.	2	2	32.0	64	2	2	27.0	54	2	2	30.0	60
Wash.	17	17	54.0	918	19	19	53.0	1,007	21	21	51.0	1,071
Oreg.	26	25	46.0	1,150	28	27	38.0	1,026	27	26	41.0	1,066
Calif.	62	62	32.0	1,984	65	65	33.0	2,145	65	65	34.0	2,210
U.S.	85,038	82,888	28.4	2,354,739	85,522	84,778	42.5	3,605,078	86,745	85,602	37.8	3,238,618

1/ This table covers corn for all purposes, including hogged and silage corn, and that cut and fed without removing the ears, as well as that husked and snapped for grain. The yield for grain with an allowance for varying yields of corn for other purposes, is applied to the total acreage to obtain an equivalent production expressed in terms of grain.

BROOMCORN: ACREAGE, YIELD AND PRODUCTION, 1947 to 1949

State	1947				1948				1949			
	Acres Planted	Acres Har- vested	Yield Per Acre	Pro- duction	Acres Planted	Acres Har- vested	Yield Per Acre	Pro- duction	Acres Planted	Acres Har- vested	Yield Per Acre	Pro- duction
	Thous. Acres	Thous. Acres	Lbs.	Tons	Thous. Acres	Thous. Acres	Lbs.	Tons	Thous. Acres	Thous. Acres	Lbs.	Tons
Ill.	7.5	7.5	500	1,900	4	4	700	1,400	5	5	590	1,500
Kans.	10	10	300	1,500	9	9	320	1,400	8	8	275	1,300
Okla.	82	75	320	12,000	65	59	300	8,800	80	72	295	10,600
Tex.	35	34	350	6,000	39	34	235	4,000	65	63	350	11,000
Colo.	73	69	270	9,300	71	67	295	9,900	84	82	285	11,700
N.Mex.	46	40	185	3,700	39	34	265	4,500	65	61	320	9,800
U.S.	253.5	235.5	292	34,400	227	217	291	30,000	307	291	314	45,700

CORN UTILIZATION: ACREAGE, YIELD AND PRODUCTION, 1944 AND 1945

State	1944						1945							
	For grain		For silage		Hogging:	For grain		For silage		Hogging:				
	Acres	Yield	Acres	Yield		Acres	Yield	Acres	Yield					
Har-vested	Per-centage	Har-vested	Per-centage	down	Har-vested	Per-centage	Har-vested	Per-centage	down					
Thous. Acres	Bu.	Thous. Acres	Thous. Tons	Thous. Acres	Thous. Tons	Thous. Acres	Bu.	Thous. Acres	Thous. Tons	Thous. Acres	Thous. Tons			
Maine	2	39.0	78	7	10.5	74	3	2	39.0	78	7	10.0	70	2
N.H.	3	43.0	129	10	10.5	105	1	2	42.0	84	9	11.5	104	1
Vt.	4	39.5	158	58	10.0	580	4	3	38.0	114	57	9.5	542	3
Mass.	7	39.0	273	34	9.5	323	4	5	45.0	225	31	10.5	326	3
R.I.	1	37.0	37	7	9.0	63	1	1	40.0	40	6	9.5	57	1
Conn.	10	41.0	410	38	10.0	380	4	9	45.0	405	37	10.5	388	3
N.Y.	138	35.5	4,899	479	8.5	4,072	75	130	35.0	4,550	460	8.4	3,864	67
N.J.	135	32.5	4,388	62	7.0	434	9	125	44.5	5,562	56	9.0	504	6
Pa.	1,118	35.6	39,881	282	8.0	2,256	23	1,053	43.5	45,806	261	8.5	2,218	24
Ohio	3,425	40.4	138,370	135	7.5	1,012	91	3,295	50.5	166,398	111	9.0	999	62
Ind.	4,410	40.1	176,841	92	6.5	598	92	4,190	53.0	222,070	87	9.0	783	87
Ill.	8,804	45.4	399,702	190	8.5	1,615	146	7,756	46.5	360,654	179	8.0	1,432	195
Mich.	1,400	32.4	45,360	259	7.0	1,813	146	1,306	36.0	47,016	273	7.0	1,911	172
Wis.	1,439	45.9	66,050	1,179	8.1	9,550	61	1,367	44.0	60,148	1,250	7.9	9,875	62
Minn.	4,553	43.7	198,966	731	7.6	5,556	583	4,522	39.0	176,358	768	7.5	5,760	636
Iowa	10,397	52.5	545,842	221	9.5	2,100	419	9,924	44.5	441,618	218	8.7	1,897	564
Mo.	4,638	33.5	155,373	47	6.0	282	96	3,641	28.5	103,768	58	5.0	290	174
N.Dak.	533	27.3	14,551	112	4.3	482	605	404	22.5	9,090	110	3.9	429	711
S.Dak.	3,460	34.3	118,678	47	7.0	329	390	3,437	28.0	96,236	49	6.0	294	606
Nebr.	8,452	33.3	281,452	44	6.2	273	253	8,020	29.0	232,580	42	5.0	210	425
Kans.	3,372	27.6	93,067	35	5.5	192	142	2,757	23.5	64,790	60	4.5	270	164
Del.	139	25.5	3,544	3	9.0	27	1	136	32.5	4,420	3	9.0	27	1
Md.	460	35.3	16,238	40	7.5	300	5	420	41.0	17,220	36	11.0	396	5
Va.	1,190	26.0	30,940	65	7.0	455	25	1,071	33.0	35,343	64	10.0	640	30
W.Va.	330	27.9	9,207	11	8.0	88	7	287	37.0	10,619	9	11.0	99	3
N.C.	2,234	22.8	50,935	16	8.8	141	46	2,149	25.0	53,725	15	10.5	158	40
S.C.	1,480	16.9	25,012	4	6.0	24	26	1,389	17.0	23,613	4	5.5	22	26
Ga.	3,204	12.0	38,448	10	4.0	40	191	3,137	14.0	43,928	10	5.0	50	190
Fla.	550	10.5	5,775	6	6.0	36	163	495	11.0	5,445	6	5.5	33	117
Ky.	2,449	24.7	60,490	20	7.0	140	38	2,118	32.0	67,776	21	8.0	168	42
Tenn.	2,326	22.4	52,102	19	5.4	103	70	2,046	27.0	55,242	17	7.0	119	62
Ala.	2,847	15.2	43,274	6	5.0	30	61	2,719	15.5	42,144	8	5.0	40	70
Miss.	2,481	16.1	39,944	5	5.5	28	44	2,382	19.0	45,258	5	6.5	32	42
Ark.	1,547	16.5	25,526	2	5.0	10	74	1,335	21.0	28,035	2	4.5	9	26
La.	1,139	14.0	15,945	2	3.8	8	27	1,059	18.5	19,592	2	4.5	7	14
Okl.	1,568	17.0	26,656	10	4.0	40	46	1,260	17.0	21,420	9	4.0	36	63
Tex.	3,750	14.4	54,000	20	3.5	70	190	3,207	15.5	49,708	13	4.0	52	106
Mont.	28	20.3	568	6	3.5	21	141	14	20.5	287	6	2.5	15	150
Idaho	19	41.6	790	8	8.5	68	3	16	43.0	688	10	10.5	105	3
Wyo.	32	15.2	486	5	5.0	25	43	29	16.5	478	3	5.5	16	40
Calif.	676	18.3	12,371	75	6.5	488	133	530	21.0	11,130	54	6.3	340	132
N.Mex.	162	14.5	2,349	8	5.0	40	25	104	15.0	1,560	5	6.0	30	41
Ariz.	25	9.2	230	3	7.5	22	4	23	12.0	276	3	8.0	24	5
Utah	5	30.9	154	16	10.0	160	2	5	36.0	180	16	9.0	144	2
Nev.	1	31.8	32	1	10.0	10	—	1	32.0	32	1	10.0	10	—
Nash.	9	45.0	405	9	10.8	97	3	7	51.0	357	8	10.0	80	5
Oreg.	14	36.1	505	12	6.5	78	10	11	37.0	407	11	7.9	87	9
Calif.	36	35.0	1,260	25	10.0	250	10	29	34.0	986	25	10.0	250	10
U.S.	85,002	33.0	2,801,612	4,476	7.79	34,888	4,536	77,928	33.1	2,577,449	4,495	7.83	35,214	5,202

POPCORN: ACREAGE, YIELD AND PRODUCTION, 1944 AND 1945 1/

State	1944				1945			
	Acres	Acres	Yield Per	Production	Acres	Acres	Yield Per	Production
	Planted	Harvested	Acres %	Thous. lbs.	Planted	Harvested	Acres %	Thous. lbs.
Ohio	13,000	13,000	1,450	18,850	30,000	30,000	1,800	54,000
Ind.	17,700	17,700	1,325	23,452	34,800	34,800	1,975	68,730
Ill.	19,900	19,500	1,200	23,400	25,800	24,800	1,800	44,640
Mich.	3,000	2,400	1,200	2,880	4,000	3,500	1,200	4,200
Iowa	51,800	50,300	1,700	85,510	102,000	92,000	1,130	103,960
Mo.	11,800	11,500	1,680	19,320	17,000	15,000	1,680	25,200
Nebr.	8,800	8,700	1,400	12,180	34,000	33,000	1,350	44,550
Kans.	5,900	5,700	1,400	7,980	9,500	8,400	1,100	9,240
Ky.	13,500	13,500	1,000	13,500	14,400	14,400	1,400	20,160
Okl.	20,000	18,000	800	14,400	46,000	38,000	850	32,300
Tex.	15,000	12,500	950	11,875	17,500	14,000	850	11,900
Calif.	2,000	2,000	700	1,400	2,000	2,000	600	1,200
U.S.	182,400	174,000	1,343	234,747	337,000	309,900	1,356	420,080

1/ In principal commercial producing States.
2/ Of ear corn; 70 pounds to the bushel.

CORN UTILIZATION: ACREAGE, YIELD AND PRODUCTION, 1946 AND 1947

State	1946						1947							
	For grain		For silage		Hogging: : down	For grain		For silage		Hogging: : down				
	Acres	Yield:	Acres	Yield:		Acres	Yield:	Acres	Yield:					
	Har- : Per	Pro- : duction	Har- : Per	Pro- : duction	Har- : Per	Pro- : duction	Har- : Per	Pro- : duction						
Thous. Acres	Bu. Tons	Thous. Acres	Tons	Thous. Acres	Acres	Thous. Acres	Bu. Tons	Thous. Acres	Tons					
W.Va.	3	37.0	111	8	11.5	92	1	2	40.0	80	8	11.0	88	1
N.H.	3	42.0	126	9	11.0	99	1	2	45.0	90	9	11.0	99	1
Vt.	3	41.0	123	52	10.0	520	3	2	41.0	82	44	9.5	418	2
Mass.	6	46.0	276	30	10.5	315	2	6	47.0	282	29	11.5	334	2
R.I.	1	39.0	39	6	10.0	60	1	1	44.0	44	6	9.5	57	1
Conn.	9	46.0	414	35	10.5	368	3	9	48.0	432	34	11.0	374	2
N.Y.	153	40.0	6,120	465	9.3	4,324	46	135	35.0	4,725	436	8.4	3,662	27
N.J.	125	45.0	5,625	59	9.0	531	5	122	43.0	5,246	52	9.0	468	6
Pa.	1,055	43.0	45,365	269	9.0	2,421	27	1,046	42.5	44,455	258	8.5	2,193	19
Ohio	3,405	49.0	166,845	127	8.5	1,080	109	3,098	41.0	127,018	183	7.5	1,372	105
Ind.	4,398	51.0	224,298	92	8.5	782	92	4,227	43.0	181,761	88	7.0	616	84
Ill.	8,553	56.0	478,958	169	9.0	1,521	151	8,189	39.5	323,466	206	7.4	1,524	189
Mich.	1,243	29.0	36,047	310	6.0	1,860	216	1,147	28.5	32,690	274	6.1	1,671	153
Wis.	1,299	46.5	60,404	1,200	7.8	9,360	46	1,338	44.5	59,541	1,164	8.1	9,428	43
Minn.	4,323	45.5	196,696	692	8.3	5,744	437	4,187	38.0	159,106	680	7.2	4,896	367
Iowa	10,600	57.0	604,200	178	10.5	1,869	356	9,588	31.0	297,228	281	6.4	1,798	541
N.D.	4,239	37.5	158,962	44	6.5	286	132	3,777	25.0	94,425	80	5.0	460	161
S.Dak.	437	23.0	10,051	145	3.4	493	631	523	21.0	10,983	143	3.8	543	523
S.Dak.	3,529	31.0	109,399	48	6.0	288	433	3,454	20.0	69,080	63	5.4	340	453
Nebr.	7,418	29.5	218,831	78	5.3	413	312	6,973	20.0	139,460	73	3.8	277	294
Kans.	2,469	22.0	54,318	211	3.8	802	331	1,986	18.0	35,748	155	3.7	574	177
Del.	134	33.0	4,422	3	10.5	32	1	126	33.5	4,221	4	9.0	36	1
Md.	412	43.0	17,716	38	9.5	361	6	413	38.0	15,694	37	9.5	352	6
Va.	1,017	36.0	36,612	48	9.5	456	18	976	36.0	35,136	57	10.5	598	28
V.Va.	284	34.0	9,656	9	10.0	90	3	278	41.0	11,398	11	10.0	110	4
N.C.	2,104	27.0	56,808	17	8.0	136	39	2,110	31.5	66,465	22	9.0	198	50
S.C.	1,415	18.5	26,178	3	6.0	18	29	1,355	19.5	26,422	6	6.5	39	43
Ga.	2,886	13.0	37,518	10	5.0	50	308	2,651	14.0	37,114	9	5.0	45	384
Fla.	526	10.0	5,260	6	5.0	30	117	492	12.0	5,904	6	5.5	33	125
Ey.	2,194	36.0	78,984	23	9.0	207	29	2,127	35.0	74,445	24	10.0	240	28
Tenn.	2,106	29.5	62,127	17	7.0	119	66	2,106	28.5	60,021	17	7.0	119	66
Ala.	2,531	15.5	39,230	5	4.5	22	65	2,530	15.0	37,950	5	5.0	25	92
Miss.	2,173	16.0	34,768	4	5.5	22	33	2,211	16.5	36,482	5	6.0	30	38
Ark.	1,435	21.0	30,135	2	4.3	9	35	1,267	17.0	21,539	2	4.4	9	56
La.	975	14.0	13,650	2	4.0	8	23	941	13.5	12,704	2	4.0	8	17
Okla.	1,317	17.5	23,048	7	4.5	32	48	1,074	18.0	19,332	7	4.0	28	44
Tex.	3,019	16.5	49,813	12	4.0	48	62	2,720	16.0	43,520	13	3.5	46	51
Mont.	13	21.0	273	7	5.0	35	160	22	22.0	484	9	4.0	36	135
Idaho	17	42.5	722	7	12.0	84	2	16	49.5	792	6	10.5	63	2
Wyo.	24	18.0	432	3	6.0	18	33	21	17.5	368	5	6.5	32	27
Colo.	372	20.0	7,440	60	6.7	402	141	397	22.0	8,734	57	8.0	456	68
N.Mex.	105	16.0	1,680	4	5.0	20	16	83	14.5	1,204	3	4.5	14	9
Aris.	23	12.0	276	3	7.5	22	4	23	15.5	356	3	7.0	21	4
Utah	5	29.0	145	16	10.0	160	3	5	38.0	190	18	10.0	180	3
Nev.	1	35.0	35	1	10.0	10	—	1	32.0	32	1	10.0	10	—
Wash.	7	55.0	385	7	10.5	74	4	7	56.0	392	7	11.5	80	3
Oreg.	12	36.5	438	11	8.0	88	8	11	48.5	534	10	10.0	100	4
Calif.	32	35.0	1,120	25	10.0	250	10	27	35.0	945	25	10.0	250	10
U.S.	78,410	37.2	2,916,889	4,577	7.87	36,031	4,598	73,802	28.6	3,108,320	4,627	7.39	34,290	4,449

POPCORN: ACREAGE, YIELD AND PRODUCTION, 1946 AND 1947 1/

State	1946				1947			
	Acres	Acres	Yield Per	Production	Acres	Acres	Yield Per	Production
	Planted	Harvested	Acres 2/	Thous. lb.	Planted	Harvested	Acres 2/	Thous. lb.
	Acres	Acres	Pounds	Thous. lb.	Acres	Acres	Pounds	Thous. lb.
Ohio	15,000	14,100	1,750	24,675	5,200	5,000	1,600	8,000
Ind.	18,800	18,800	1,900	35,720	7,300	7,300	1,500	10,950
Ill.	16,000	15,800	1,800	28,440	21,000	20,400	1,400	28,560
Mich.	2,700	2,600	1,400	3,640	2,500	2,100	1,000	2,100
Iowa	42,000	41,000	1,820	74,620	17,000	15,000	960	14,400
Mo.	35,000	15,000	1,600	24,000	10,000	10,000	1,100	11,000
Nebr.	13,000	13,000	1,500	19,500	4,000	4,000	1,200	4,800
Kans.	5,900	5,200	1,200	6,240	3,800	3,500	950	3,325
Ky.	10,100	10,100	1,470	14,847	6,500	6,500	1,470	9,555
Okla.	14,000	13,000	910	11,830	5,000	5,000	1,000	5,000
Tex.	4,200	4,200	1,200	5,040	2,700	2,700	1,300	3,510
Calif.	1,600	1,600	1,000	1,600	2,000	2,000	850	1,700
U.S.	158,300	154,400	1,620	250,152	87,000	83,500	1,232	102,900

1/ In principal commercial producing States.
2/ Of ear corn; 70 pounds to the bushel.

CORN UTILIZATION: ACREAGE, YIELD AND PRODUCTION, 1948 AND 1949

State	1948						1949							
	For grain		For silage		Hogging:	For grain		For silage		Hogging:				
	Acres	Yield	Acres	Yield		Acres	Yield	Acres	Yield					
	Har-	Per-	Har-	Per-	Acres	Yield	Har-	Per-	Acres	Yield				
vested	duction	vested	duction	Acres	Tons	vested	duction	Acres	Tons					
Thous.	Bu.	Thous.	Tons	Thous.	Tons	Thous.	Bu.	Thous.	Tons	Thous.	Tons			
Maine	2	32.0	64	9	8.5	76	1	2	42.0	84	10	10.4	104	1
N.H.	2	37.0	74	8	9.5	76	1	2	48.0	96	9	10.6	95	1
Vt.	2	44.0	88	48	10.0	480	2	2	48.0	96	54	10.2	551	2
Mass.	5	41.0	205	79	10.0	290	1	5	45.0	225	29	9.2	267	2
R.I.	1	39.0	39	6	9.0	54	—	1	43.0	43	6	8.6	52	—
Conn.	7	41.0	287	33	9.5	314	2	6	45.0	270	33	9.6	317	1
N.Y.	164	44.0	7,216	445	10.0	4,450	25	170	46.0	7,820	452	10.0	4,520	25
N.J.	132	50.0	6,600	55	9.5	522	6	117	43.3	5,066	56	8.0	448	3
Pa.	1,098	47.5	52,155	259	9.5	2,460	19	1,061	47.5	50,398	258	9.5	2,451	16
Ohio	3,470	58.5	202,998	148	9.7	1,436	73	3,400	54.0	183,600	141	10.0	1,410	76
Ind.	4,504	57.0	256,728	75	9.0	675	84	4,542	50.0	227,100	83	9.2	764	85
Ill.	8,965	61.0	546,865	167	9.5	1,586	120	8,947	54.0	483,138	185	10.0	1,850	120
Mich.	1,278	40.0	51,120	264	7.4	1,954	95	1,390	49.5	68,805	234	9.4	2,200	62
Wis.	1,378	48.0	66,144	1,187	8.4	9,971	31	1,516	55.4	83,986	1,068	9.9	10,573	90
Minn.	4,387	54.0	236,898	645	8.9	5,740	254	4,830	44.0	212,520	698	8.5	5,933	242
Iowa	10,732	60.5	649,286	179	11.0	1,969	280	11,101	47.0	521,747	219	10.1	2,212	207
Mo.	4,128	45.0	185,760	60	7.5	450	112	3,930	39.0	153,270	57	7.6	433	98
N.Dak.	531	28.0	14,868	124	4.3	533	475	526	22.5	11,835	160	3.6	576	523
S.Dak.	3,323	37.0	122,951	44	7.0	308	285	3,266	23.5	76,751	129	5.5	710	622
Nebr.	6,945	35.0	243,075	72	5.7	410	143	7,293	31.1	226,612	75	6.2	465	150
Kans.	2,281	32.5	74,132	49	6.0	294	34	2,316	27.7	64,153	86	5.7	490	57
Del.	122	32.0	3,904	5	9.5	48	1	133	33.5	4,456	5	8.5	42	1
Md.	418	45.0	18,810	40	9.5	380	7	402	42.0	16,484	42	9.5	399	7
Va.	976	42.5	41,480	56	11.5	644	8	908	42.0	38,136	54	10.7	578	36
W.Va.	269	44.0	11,836	11	10.0	110	4	236	44.0	10,324	13	10.0	130	4
N.C.	2,137	30.0	64,110	22	10.0	220	67	2,122	31.5	66,843	19	8.9	169	63
S.C.	1,351	19.5	26,344	11	6.0	66	56	1,346	20.5	27,593	11	7.2	79	47
Ga.	2,558	14.5	37,091	9	5.5	50	447	2,635	16.5	43,478	8	6.4	51	461
Fla.	424	10.0	4,240	6	5.0	30	193	344	12.5	4,300	5	5.5	28	224
Ky.	2,382	40.0	95,240	27	9.0	243	32	2,303	35.5	81,756	28	9.4	263	36
Tenn.	2,172	32.0	69,504	15	8.0	120	68	2,039	30.5	62,190	17	8.7	148	64
Ala.	2,422	21.0	50,652	8	5.0	40	154	2,346	20.0	46,920	5	6.0	30	172
Miss.	2,165	22.0	47,630	6	6.5	39	38	2,011	20.5	41,226	5	7.5	38	38
Ark.	1,277	23.0	28,221	2	5.2	10	17	1,100	22.0	24,200	2	5.0	10	32
La.	870	17.5	15,225	2	4.0	8	30	727	21.0	15,267	2	6.0	12	29
Okla.	1,053	22.5	23,692	5	4.0	20	22	1,063	20.0	21,260	4	5.0	20	35
Tex.	2,411	16.0	38,576	16	4.0	64	106	2,346	21.0	49,266	8	5.2	42	60
Mont.	27	22.0	594	8	5.0	40	158	8	23.8	190	13	4.5	58	157
Idaho	17	49.0	833	7	12.0	84	2	18	54.5	981	12	11.7	140	1
Wyo.	12	20.0	240	7	7.0	49	29	12	22.1	265	8	7.2	62	30
Colo.	355	22.0	7,810	73	7.5	548	94	482	24.6	11,857	83	8.6	714	61
N.Mex.	73	15.0	1,095	3	5.5	16	10	75	16.5	1,238	4	7.0	28	16
Ariz.	23	15.5	356	3	7.5	22	4	25	15.5	388	3	8.4	25	3
Utah	5	28.0	140	20	10.0	200	4	5	31.3	156	22	11.4	251	4
Nev.	—	—	—	2	10.0	20	—	—	—	—	2	10.5	21	—
Wash.	6	55.0	330	11	10.5	116	2	9	52.0	468	9	10.5	94	3
Oreg.	11	40.0	440	11	7.5	82	5	12	43.5	522	10	8.2	82	4
Calif.	30	36.5	1,095	25	11.0	275	10	33	38.0	1,254	26	11.0	286	6
U.S.	76,840	43.0	3,307,038	4,317	8.71	37,522	2,621	72,163	38.2	2,949,293	4,462	9.01	40,221	2,977

POPCORN: ACREAGE, YIELD AND PRODUCTION, 1948 AND 1949 1/

State	1948				1949			
	Acres	Acres	Yield Per	Production	Acres	Acres	Yield Per	Production
	Planted	Harvested	Acres 2/	Thous. Lb.	Planted	Harvested	Acres 2/	Thous. Lb.
Acres		Pounds		Acres		Pounds		
Ohio	21,000	21,000	2,350	49,350	9,500	9,500	1,900	18,050
Ind.	16,500	16,500	2,500	41,250	14,400	14,400	1,900	27,360
Ill.	29,500	29,300	2,250	65,925	18,100	16,000	1,700	30,600
Mich.	4,100	3,800	2,000	7,600	2,800	2,800	1,650	4,620
Iowa	26,000	26,000	2,110	54,860	23,000	23,000	1,470	33,810
Mo.	11,000	11,000	2,100	23,100	10,200	10,200	1,300	13,260
Nebr.	5,000	5,000	1,800	9,000	6,000	6,000	1,430	8,580
Kans.	3,100	3,000	1,650	4,950	3,900	3,800	1,360	5,168
Ky.	15,500	15,500	1,610	24,955	11,100	9,500	1,350	12,825
Okla.	27,000	24,000	760	18,220	8,000	7,000	1,250	8,750
Tex.	4,100	4,100	1,150	4,715	2,000	2,000	1,000	2,000
Calif.	1,000	1,000	1,100	1,100	—	—	—	—
U.S.	163,800	160,200	1,907	305,525	109,000	106,200	1,554	165,023

1/ In principal commercial producing States.
2/ Of ear corn; 70 pounds to the bushel.

WHEAT, ALL: ACREAGE, YIELD AND PRODUCTION, 1944 to 1946

State	1944				1945				1946			
	Acres	Acres	Yield	Pro-	Acres	Acres	Yield	Pro-	Acres	Acres	Yield	Pro-
	Planted	Har-	Per Acre	duction	Planted	Har-	Per Acre	duction	Planted	Har-	Per Acre	duction
	Thous.	Acres	Bushels	Thous.Bu.	Thous.	Acres	Bushels	Thous.Bu.	Thous.	Acres	Bushels	Thous.Bu.
Maine	1	1	22.0	22	1	1	19.0	19	1	1	21.0	21
N.Y.	349	336	25.9	8,716	352	346	26.4	9,147	222	215	26.3	5,648
N.J.	75	60	23.3	1,398	93	63	21.0	1,323	96	62	25.0	1,550
Pa.	931	914	21.4	19,560	959	932	21.5	20,038	911	885	22.5	19,912
Ohio	1,937	1,918	22.7	43,539	2,150	2,129	27.0	57,483	1,849	1,831	26.5	48,522
Ind.	1,292	1,266	20.2	25,568	1,587	1,555	22.5	34,980	1,383	1,366	21.5	29,369
Ill.	1,374	1,247	19.5	24,320	1,400	1,339	18.5	24,817	1,289	1,207	16.0	19,361
Mich.	949	944	24.6	23,222	992	982	27.5	27,005	877	864	26.5	22,896
Wis.	69	67	19.5	1,308	61	60	26.3	1,576	95	93	25.2	2,340
Minn.	1,325	1,214	16.5	20,090	1,109	1,100	19.3	21,246	1,412	1,391	19.5	27,080
Iowa	149	120	15.9	1,912	168	140	19.0	2,660	192	185	23.4	4,335
Mo.	1,472	1,207	16.3	19,674	1,428	1,304	14.0	18,256	1,314	1,213	15.0	18,195
N.Dak.	10,107	9,856	15.9	156,321	10,005	9,855	15.7	154,568	10,444	10,192	13.7	139,824
S.Dak.	3,254	3,070	12.1	37,278	3,355	3,201	15.5	49,656	3,755	3,588	14.8	53,197
Nebr.	3,585	2,675	12.6	33,762	3,777	3,596	22.9	82,358	4,037	3,954	22.9	90,677
Kans.	13,210	11,377	16.5	187,700	14,148	13,416	15.5	207,939	14,006	13,147	16.2	212,977
Del.	68	64	19.7	1,261	73	67	19.5	1,306	68	62	19.0	1,178
Md.	395	370	23.2	8,584	391	359	19.0	6,821	376	348	19.5	6,786
Va.	539	516	19.2	9,907	534	485	15.5	7,518	459	432	18.5	7,992
W.Va.	102	87	18.6	1,618	100	87	18.5	1,610	90	77	18.5	1,424
N.C.	567	516	16.5	8,514	448	408	14.5	5,916	394	371	17.0	6,307
S.C.	262	253	14.5	3,668	202	195	14.5	2,828	160	156	16.5	2,574
Ge.	228	213	14.0	2,982	198	183	13.5	2,470	141	130	13.0	1,690
Ky.	496	426	17.8	7,583	516	371	13.5	5,008	392	297	14.0	4,158
Tenn.	423	396	14.5	5,742	381	345	12.5	4,312	276	259	14.0	3,626
Ala.	25	22	16.3	359	24	20	15.5	310	15	12	14.5	174
Miss.	25	18	22.6	407	25	18	20.0	360	16	9	22.0	198
Ark.	65	46	14.9	685	65	39	10.5	410	44	28	14.0	392
Okla.	5,557	5,095	16.7	85,086	6,335	5,910	12.5	73,875	6,715	6,087	14.5	88,262
Tex.	4,551	4,458	18.5	82,473	5,842	5,350	9.0	48,150	6,835	5,992	10.5	62,916
Mont.	4,507	4,019	18.8	75,497	4,147	3,777	15.1	57,145	4,426	4,133	15.2	62,888
Idaho	1,137	1,088	29.3	31,851	1,156	1,102	29.7	32,734	1,324	1,273	27.5	35,024
Wyo.	282	215	13.1	2,811	286	244	18.2	4,431	301	281	24.3	6,832
Colo.	1,658	1,256	14.2	17,794	1,850	1,560	22.3	34,768	2,244	2,004	18.9	37,776
N.Mex.	463	286	11.7	3,337	452	297	9.4	2,778	542	350	8.3	2,895
Ariz.	26	24	22.5	540	27	24	21.0	504	29	27	21.0	567
Utah	298	294	24.1	7,100	286	281	24.3	6,842	335	320	22.4	7,170
Nev.	16	16	27.3	437	18	18	24.3	437	19	18	27.3	491
Wash.	2,485	2,338	26.8	62,673	2,667	2,524	24.4	61,512	2,769	2,642	29.5	77,965
Oreg.	980	914	26.5	24,200	970	921	23.7	21,810	1,050	984	25.6	25,168
Calif.	596	547	19.4	10,612	614	563	19.0	10,697	675	619	19.0	11,761
U.S.	66,190	59,749	17.7	1,060,111	69,192	65,167	17.0	1,107,623	71,578	67,105	17.2	1,152,118

RICE: ACREAGE, YIELD AND PRODUCTION, 1944 to 1949

State	1944				1945				1946			
	Acres	Acres	Yield	Pro-	Acres	Acres	Yield	Pro-	Acres	Acres	Yield	Pro-
	Planted	Har-	Per Acre	duction	Planted	Har-	Per Acre	duction	Planted	Har-	Per Acre	duction
	Thous.	Acres	Pounds	Thous.Bags	Thous.	Acres	Pounds	Thous.Bags	Thous.	Acres	Pounds	Thous.Bags
Ark.	297	287	2,263	6,781	284	281	2,115	5,943	327	320	2,002	6,408
La.	568	561	1,710	9,593	584	583	1,777	10,363	592	589	1,732	10,204
Tex.	392	392	2,002	7,850	400	400	2,025	8,100	412	412	1,935	7,972
Calif.	246	240	2,812	6,750	244	235	2,665	6,262	264	261	3,032	7,913
U.S.	1,503	1,480	2,093	30,974	1,512	1,499	2,046	30,668	1,595	1,582	2,054	32,497

RICE (Cont'd)

State	1947				1948				1949			
	Acres	Acres	Yield	Pro-	Acres	Acres	Yield	Pro-	Acres	Acres	Yield	Pro-
	Planted	Har-	Per Acre	duction	Planted	Har-	Per Acre	duction	Planted	Har-	Per Acre	duction
	Thous.	Acres	Pounds	Thous.Bags	Thous.	Acres	Pounds	Thous.Bags	Thous.	Acres	Pounds	Thous.Bags
Miss.	---	---	---	---	---	---	---	---	5	5	2,700	135
Ark.	370	365	2,096	7,652	395	391	2,358	9,220	415	412	2,150	8,858
La.	616	613	1,620	9,931	641	631	1,777	11,216	599	593	1,825	10,822
Tex.	474	474	2,025	9,599	526	526	2,092	11,007	552	542	1,975	10,704
Calif.	259	256	2,139	8,035	264	256	2,669	6,832	312	305	3,350	10,218
U.S.	1,719	1,708	2,062	35,217	1,826	1,804	2,122	38,275	1,883	1,857	2,194	40,737

WHEAT, ALL: ACREAGE, YIELD AND PRODUCTION, 1947 to 1949

State	1947				1948				1949			
	Acres Planted	Acres Harvested	Yield Per Acre	Production	Acres Planted	Acres Harvested	Yield Per Acre	Production	Acres Planted	Acres Harvested	Yield Per Acre	Production
	Thous. Acres	Thous. Acres	Bushels	Thous. Bu.	Thous. Acres	Thous. Acres	Bushels	Thous. Bu.	Thous. Acres	Thous. Acres	Bushels	Thous. Bu.
N.Y.	385	375	24.0	8,988	449	441	27.0	11,886	405	398	26.9	10,721
N.J.	107	75	25.0	1,875	115	82	21.5	1,763	107	83	24.0	1,992
Pa.	947	929	24.0	22,296	985	966	19.0	18,354	926	908	23.0	20,884
Ohio	2,212	2,179	22.5	49,028	2,377	2,353	24.5	57,648	2,377	2,353	25.0	58,825
Ind.	1,603	1,571	23.0	36,133	1,811	1,775	21.5	38,162	1,739	1,722	22.0	37,884
Ill.	1,431	1,347	21.0	28,311	1,745	1,710	22.5	38,497	1,952	1,913	23.0	43,995
Mich.	1,210	1,192	25.0	29,800	1,416	1,395	26.0	36,270	1,303	1,297	26.5	34,370
Wis.	118	114	25.7	2,926	127	123	23.6	2,906	117	114	22.8	2,604
Minn.	1,200	1,169	17.7	20,633	1,088	1,051	17.5	18,352	1,304	1,285	15.1	19,380
Iowa	220	201	17.9	3,607	340	317	23.3	7,397	412	384	18.8	7,212
Mo.	1,472	1,321	18.5	24,438	1,722	1,598	21.0	33,558	1,825	1,678	17.5	29,365
N.Dak.	10,407	10,263	14.3	146,383	9,933	9,771	14.4	140,234	11,055	10,552	10.6	112,357
S.Dak.	3,858	3,703	14.5	53,628	4,022	3,843	13.1	50,342	4,359	4,079	8.0	32,653
Nebr.	4,608	4,434	20.9	92,757	4,674	4,275	20.4	87,111	5,018	4,165	14.0	58,213
Kans.	15,404	14,855	19.3	286,702	14,634	13,221	17.5	231,368	16,244	14,279	11.0	157,059
Del.	70	65	20.0	1,300	71	66	14.5	957	66	63	17.5	1,102
Md.	368	341	21.0	7,161	361	334	16.0	5,344	343	317	19.0	6,023
Va.	496	458	17.5	8,015	481	449	18.5	8,306	438	400	18.5	7,400
W.Va.	96	82	19.5	1,599	96	82	18.5	1,517	82	68	19.0	1,292
N.C.	492	467	17.5	8,172	408	374	16.0	5,984	465	400	13.8	5,520
S.C.	238	231	16.5	3,812	217	210	14.0	2,940	174	166	12.0	1,992
Ga.	198	185	14.0	2,590	178	165	13.5	2,228	140	130	12.5	1,625
Ky.	404	324	16.0	5,184	420	324	16.0	5,184	403	288	17.0	4,894
Tenn.	332	316	15.0	4,740	355	338	14.5	4,901	301	274	14.6	4,000
Ala.	14	12	16.5	198	15	13	15.5	202	13	11	15.4	162
Miss.	20	16	19.5	312	16	12	19.0	228	15	8	16.5	132
Ark.	38	24	15.0	360	40	28	17.0	476	34	24	14.5	348
Okla.	7,051	6,696	15.5	103,788	7,263	6,696	14.5	97,092	7,483	6,629	12.8	84,851
Tex.	7,587	7,310	16.0	116,960	6,752	5,629	10.5	59,104	7,090	6,417	14.0	89,838
Mont.	5,183	4,427	14.8	65,346	5,201	4,875	19.2	93,718	5,975	5,316	11.5	61,189
Idaho	1,388	1,344	28.8	38,743	1,523	1,413	25.2	35,646	1,597	1,537	24.2	37,138
Wyo.	347	326	20.2	6,592	384	342	19.4	6,650	392	369	18.7	6,885
Colo.	2,903	2,738	21.5	58,866	3,186	2,861	20.1	57,373	3,552	2,838	16.3	46,164
N.Mex.	740	649	14.5	9,420	682	403	9.2	3,712	618	528	10.6	5,618
Ariz.	30	28	21.0	588	29	28	23.0	644	30	28	26.2	734
Utah	375	368	24.6	9,058	431	415	20.5	8,510	441	428	21.0	9,009
Nev.	21	20	29.1	582	21	20	29.5	590	20	19	28.5	541
Wash.	2,922	2,719	23.8	64,750	2,959	2,766	28.7	79,268	3,139	2,758	21.8	60,146
Oreg.	1,063	976	22.8	22,232	1,100	1,052	28.5	29,954	1,214	1,058	21.5	22,698
Calif.	756	669	16.5	11,038	718	602	17.5	10,535	740	626	18.5	11,281
U.S.	78,214	74,529	18.2	1,258,211	78,245	72,418	17.9	1,294,911	83,905	75,910	14.5	1,098,415

FLAX FIBER: ACREAGE, YIELD AND PRODUCTION, 1944 to 1949

State	1944				1945				1946			
	Acres Planted	Acres Harvested	Yield Per Acre	Production	Acres Planted	Acres Harvested	Yield Per Acre	Production	Acres Planted	Acres Harvested	Yield Per Acre	Production
	Thous. Acres	Thous. Acres	Tons	Thous. Tons	Thous. Acres	Thous. Acres	Tons	Thous. Tons	Thous. Acres	Thous. Acres	Tons	Thous. Tons
Oreg.	11	8.5	1.65	14	9.5	8	1.50	12	8.3	7.6	1.90	14.4
Oreg.	5.7	4.9	1.90	9.2	2.4	2	1.70	3.4	3.4	2.3	1.80	4.1

MUNG BEANS: ACREAGE, YIELD AND PRODUCTION, 1944 to 1949

State	1944				1945				1946			
	Acres Planted	Acres Harvested	Yield Per Acre	Production	Acres Planted	Acres Harvested	Yield Per Acre	Production	Acres Planted	Acres Harvested	Yield Per Acre	Production
	Thous. Acres	Thous. Acres	Pounds	Thous. Lbs.	Thous. Acres	Thous. Acres	Pounds	Thous. Lbs.	Thous. Acres	Thous. Acres	Pounds	Thous. Lbs.
Okla.	75	55	200	11	169	110	220	24.2	110	70	210	14.7
Okla.	62	40	250	10	64	50	320	16	31	22	400	8.6

WINTER WHEAT: ACREAGE, YIELD AND PRODUCTION, 1944 TO 1946

State	1944				1945				1946			
	Acres Planted	Acres Har- vested	Yield Per Acre	Pro- duction	Acres Planted	Acres Har- vested	Yield Per Acre	Pro- duction	Acres Planted	Acres Har- vested	Yield Per Acre	Pro- duction
	Thous. Acres	Thous. Acres	Bushels	Thous. Bu.	Thous. Acres	Thous. Acres	Bushels	Thous. Bu.	Thous. Acres	Thous. Acres	Bushels	Thous. Bu.
N.Y.	346	333	26.0	8,658	349	343	26.5	9,090	213	206	26.5	5,459
N.J.	75	60	23.3	1,398	93	63	21.0	1,323	96	62	25.0	1,550
Pn.	931	914	21.4	19,560	959	932	21.5	20,038	911	605	22.5	19,912
Ohio	1,937	1,918	22.7	43,539	2,150	2,129	27.0	57,483	1,849	1,831	26.5	48,522
Ind.	1,288	1,262	20.2	25,492	1,564	1,552	22.5	34,920	1,383	1,366	21.5	29,169
Ill.	1,327	1,240	19.5	24,180	1,393	1,332	18.5	24,642	1,282	1,200	16.0	19,200
Mich.	949	944	24.6	23,222	992	982	27.5	27,005	677	664	26.5	22,896
Wis.	36	35	18.8	658	33	32	26.5	848	32	31	21.5	666
Minn.	160	109	14.0	1,526	112	109	22.5	2,452	101	88	19.0	1,672
Iowa	145	116	16.0	1,856	165	137	19.0	2,603	186	179	23.5	4,206
Mo.	1,472	1,207	16.3	19,674	1,428	1,304	14.0	18,256	1,314	1,213	15.0	18,195
S. Dak.	295	216	10.5	2,268	289	248	16.0	3,968	322	308	18.0	5,544
Nebr.	3,510	2,607	12.7	33,109	3,721	3,546	23.0	81,558	3,981	3,901	23.0	69,723
Kans.	13,204	11,374	16.5	187,671	14,145	13,414	15.5	207,917	14,004	13,146	16.2	212,965
Del.	68	64	19.7	1,261	73	67	19.5	1,306	68	62	19.0	1,178
Pa.	395	370	23.2	8,584	391	359	19.0	6,821	376	348	19.5	6,786
Va.	539	516	19.2	9,907	534	485	15.5	7,518	459	432	18.5	7,992
W. Va.	102	87	18.6	1,618	100	87	18.5	1,610	90	77	18.5	1,424
N.C.	567	516	16.5	8,514	448	408	14.5	5,916	394	371	17.0	6,307
S.C.	262	253	14.5	3,668	202	195	14.5	2,828	160	156	16.5	2,574
Ga.	228	213	14.0	2,982	198	183	13.5	2,470	141	130	13.0	1,690
Ky.	496	426	17.8	7,583	516	371	13.5	5,008	392	297	14.0	4,158
Tenn.	423	396	14.5	5,742	381	345	12.5	4,312	276	259	14.0	3,626
Ala.	25	22	16.3	359	24	20	15.5	310	15	12	14.5	174
Miss.	25	18	22.6	407	25	18	20.0	360	16	9	22.0	198
Ark.	65	46	14.9	685	65	39	10.5	410	44	28	14.0	392
Okl.	5,557	5,095	16.7	85,086	6,335	5,910	12.5	73,875	6,715	6,087	14.5	88,262
Tex.	4,951	4,458	18.5	82,473	5,842	5,350	9.0	48,150	6,835	5,992	10.5	62,916
Mont.	1,507	1,221	21.5	26,252	1,507	1,371	21.5	29,476	1,839	1,727	19.0	32,815
Idaho	715	680	27.4	18,632	751	714	29.0	20,706	641	607	25.5	20,579
Wyo.	185	131	11.9	1,559	192	162	19.0	3,078	213	199	26.5	5,274
Colo.	1,487	1,116	14.1	15,736	1,710	1,427	22.5	32,108	2,103	1,684	19.0	35,796
N. Mex.	439	253	11.2	2,946	426	276	9.0	2,484	520	331	8.0	2,648
Ariz.	26	24	22.5	540	27	24	21.0	504	29	27	21.0	567
Utah	238	235	21.6	5,076	225	221	22.0	4,862	261	250	20.0	5,000
Nev.	5	5	25.8	123	5	5	25.0	125	5	5	28.0	140
Wash.	1,461	1,359	28.9	39,275	1,695	1,576	27.0	42,552	2,322	2,206	30.5	67,283
Oreg.	784	729	26.7	19,464	764	725	24.0	17,400	825	776	26.0	20,176
Calif.	596	547	19.4	10,612	614	563	19.0	10,697	675	619	19.0	11,761
U.S.	46,821	41,125	18.3	751,901	50,463	47,024	17.4	816,987	52,227	48,371	18.0	869,592

DURUM WHEAT: ACREAGE, YIELD AND PRODUCTION, 1944 TO 1946

State	1944				1945				1946			
	Acres Planted	Acres Har- vested	Yield Per Acre	Pro- duction	Acres Planted	Acres Har- vested	Yield Per Acre	Pro- duction	Acres Planted	Acres Har- vested	Yield Per Acre	Pro- duction
	Thous. Acres	Thous. Acres	Bushels	Thous. Bu.	Thous. Acres	Thous. Acres	Bushels	Thous. Bu.	Thous. Acres	Thous. Acres	Bushels	Thous. Bu.
Minn.	46	41	16.8	689	23	23	17.5	402	35	35	19.5	682
N. Dak.	1,848	1,816	14.8	26,877	1,829	1,715	16.5	29,948	2,268	2,232	14.5	32,364
S. Dak.	205	200	10.5	2,100	174	166	15.0	2,490	190	186	15.0	2,790
U.S.	2,099	2,057	14.4	29,666	2,026	2,004	16.4	32,840	2,493	2,453	14.6	35,836

WINTER WHEAT: ACREAGE, YIELD AND PRODUCTION, 1947 TO 1949

State	1947				1948				1949			
	Acres Planted	Acres Har- vested	Yield Per Acre	Pro- duction	Acres Planted	Acres Har- vested	Yield Per Acre	Pro- duction	Acres Planted	Acres Har- vested	Yield Per Acre	Pro- duction
	Thous. Acres	Acres	Bushels	Thous. Bu.	Thous. Acres	Acres	Bushels	Thous. Bu.	Thous. Acres	Acres	Bushels	Thous. Bu.
N.Y.	381	371	24.0	8,904	442	434	27.0	11,718	398	391	27.0	10,557
N.J.	107	75	25.0	1,875	115	82	21.5	1,765	107	83	24.0	1,992
Pa.	947	929	24.0	22,296	985	966	19.0	18,354	926	908	23.0	20,884
Ohio	2,212	2,179	22.5	49,028	2,377	2,353	24.5	57,648	2,377	2,353	25.0	58,825
Ind.	1,603	1,571	23.0	36,133	1,811	1,775	21.5	38,162	1,739	1,722	22.0	37,884
Ill.	1,423	1,339	21.0	28,119	1,736	1,701	22.5	38,272	1,944	1,905	23.0	43,815
Nich.	1,210	1,192	25.0	29,800	1,416	1,395	26.0	36,270	1,303	1,297	26.5	34,370
Wis.	41	38	23.0	874	34	31	22.5	698	30	28	23.9	669
Minn.	111	101	19.5	1,970	101	76	19.0	1,444	80	76	17.0	1,292
Iowa	209	190	18.0	3,420	319	296	23.5	6,956	382	355	19.0	6,745
Mo.	1,472	1,321	18.5	24,438	1,722	1,598	21.0	33,558	1,825	1,678	17.5	29,365
S. Dak.	425	354	18.5	6,549	307	230	13.5	3,105	301	246	13.0	3,198
Nebr.	4,538	4,369	21.0	91,749	4,583	4,194	20.5	85,977	4,904	4,068	14.0	56,952
Kans.	15,404	14,855	19.3	286,702	14,634	13,221	17.5	231,368	16,244	14,279	11.0	157,069
Del.	70	65	20.0	1,300	71	66	14.5	957	66	63	17.5	1,102
Md.	268	341	21.0	7,161	361	334	16.0	5,344	343	317	19.0	6,023
Va.	496	458	17.5	8,015	481	449	18.5	8,306	438	400	18.5	7,400
N. Va.	96	82	19.5	1,595	96	82	18.5	1,517	82	68	19.0	1,292
N. C.	492	467	17.5	8,172	408	374	16.0	5,984	465	400	13.8	5,520
S. C.	238	231	16.5	3,812	217	210	14.0	2,940	174	166	12.0	1,992
Ge.	198	185	14.0	2,590	178	165	13.5	2,228	140	130	12.5	1,625
Ky.	404	324	16.0	5,184	420	324	16.0	5,184	403	288	17.0	4,896
Tenn.	332	316	15.0	4,740	355	338	14.5	4,901	301	274	14.6	4,000
Ala.	14	12	16.5	198	15	13	15.5	202	13	11	15.4	169
Miss.	20	16	19.5	312	16	12	19.0	228	15	8	16.5	132
Ark.	38	24	15.0	360	40	28	17.0	476	34	24	14.5	348
Okla.	7,051	6,696	15.5	103,788	7,263	6,696	14.5	97,092	7,481	6,629	12.8	84,851
Tex.	7,587	7,310	16.0	116,960	6,752	5,629	10.5	59,104	7,050	5,417	14.0	89,838
Mont.	1,949	1,347	16.5	22,226	1,676	1,549	24.0	37,176	1,710	1,425	17.0	24,225
Idaho	900	863	26.5	22,870	935	843	22.0	18,546	1,038	995	21.8	21,691
Wyo.	251	235	20.5	4,818	276	247	20.0	4,940	288	275	19.5	5,362
Colo.	2,776	2,619	21.5	56,308	3,076	2,759	20.0	55,180	3,353	2,649	16.0	42,384
N. Mex.	718	629	14.5	9,120	661	384	9.0	3,456	595	507	10.5	5,324
Ariz.	30	28	21.0	588	29	28	23.0	644	30	28	26.2	734
Utah	300	294	22.0	6,468	348	335	18.0	6,030	352	341	18.0	6,138
Nev.	6	6	27.0	162	6	6	26.0	156	5	5	27.0	135
Wash.	2,252	2,074	25.0	51,850	2,477	2,302	30.0	69,060	2,551	2,210	23.0	50,830
Oreg.	833	760	23.0	17,480	875	836	29.5	24,662	910	769	22.0	16,918
Calif.	756	669	16.5	11,038	718	602	17.5	10,535	740	626	18.5	11,581
U.S.	58,248	54,935	19.3	1,058,976	58,332	52,963	18.7	996,141	61,177	54,414	15.8	858,127

DURUM WHEAT: ACREAGE, YIELD AND PRODUCTION, 1947 TO 1949

State	1947				1948				1949			
	Acres Planted	Acres Har- vested	Yield Per Acre	Pro- duction	Acres Planted	Acres Har- vested	Yield Per Acre	Pro- duction	Acres Planted	Acres Har- vested	Yield Per Acre	Pro- duction
	Thous. Acres	Acres	Bushels	Thous. Bu.	Thous. Acres	Acres	Bushels	Thous. Bu.	Thous. Acres	Acres	Bushels	Thous. Bu.
Minn.	55	54	17.0	918	63	62	15.0	930	97	95	14.5	1,378
N. Dak.	2,722	2,701	15.0	40,515	2,940	2,870	14.0	40,460	3,293	3,121	11.0	34,331
S. Dak.	198	193	15.0	2,895	275	268	14.0	3,752	377	354	9.5	3,363
U.S.	2,975	2,948	15.0	44,328	3,278	3,220	14.0	45,142	3,767	3,570	10.9	39,072

OTHER SPRING WHEAT: ACREAGE, YIELD AND PRODUCTION, 1944 to 1946

State	1944				1945				1946			
	Acres Planted	Acres Harvested	Yield Per Acre	Production	Acres Planted	Acres Harvested	Yield Per Acre	Production	Acres Planted	Acres Harvested	Yield Per Acre	Production
	Thous. Acres	Thous. Acres	Bushels	Thous. bu.	Thous. Acres	Thous. Acres	Bushels	Thous. bu.	Thous. Acres	Thous. Acres	Bushels	Thous. bu.
Maine	1	1	22.0	22	1	1	19.0	19	1	1	21.0	21
N.Y.	3	3	19.3	58	3	3	19.0	57	9	9	21.0	189
Ind.	4	4	19.1	76	3	3	20.0	60				
Ill.	7	7	20.0	140	7	7	25.0	175	7	7	23.0	161
Wis.	33	32	20.3	660	28	28	26.0	728	63	62	27.0	1,674
Minn.	1,119	1,064	16.8	17,875	974	968	19.0	18,392	1,276	1,268	19.5	24,726
Iowa	4	4	14.0	56	3	3	19.0	57	6	5	21.5	129
N.Dak.	8,259	8,040	16.1	129,444	8,176	8,040	15.5	124,620	8,176	7,960	13.5	107,460
S.Dak.	2,754	2,654	12.4	32,910	2,892	2,787	15.5	43,198	3,181	3,094	14.5	44,863
Nebr.	75	68	9.6	653	56	50	16.0	800	56	53	14.0	954
Kans.	6	3	9.8	29	3	2	11.0	22	2	1	12.0	12
Mont.	3,000	2,798	17.6	49,245	2,640	2,406	11.5	27,669	2,567	2,406	12.5	30,675
Idaho	422	408	32.4	13,219	405	388	31.0	12,028	483	466	31.0	14,446
Wyo.	97	84	14.9	1,252	94	82	16.5	1,353	88	82	19.0	1,558
Colo.	171	140	14.7	2,058	140	133	20.0	2,660	141	120	16.5	1,980
N.Mex.	24	23	17.0	391	26	21	14.0	294	22	19	13.0	247
Utah	60	59	34.3	2,024	61	60	33.0	1,980	74	70	31.0	2,170
Nev.	11	11	28.0	308	13	13	24.0	312	14	13	27.0	351
Wash.	1,024	979	23.9	23,398	972	948	20.0	18,960	447	436	24.5	10,682
Oreg.	196	185	25.6	4,736	206	196	22.5	4,410	225	208	24.0	4,992
U.S.	17,270	16,567	16.8	278,544	16,703	16,139	16.0	257,794	16,858	16,281	15.2	246,690

OTHER SPRING WHEAT (Cont'd)

State	1947				1948				1949			
	Acres Planted	Acres Harvested	Yield Per Acre	Production	Acres Planted	Acres Harvested	Yield Per Acre	Production	Acres Planted	Acres Harvested	Yield Per Acre	Production
	Thous. Acres	Thous. Acres	Bushels	Thous. bu.	Thous. Acres	Thous. Acres	Bushels	Thous. bu.	Thous. Acres	Thous. Acres	Bushels	Thous. bu.
N.Y.	4	4	21.0	84	7	7	24.0	168	7	7	23.5	164
Ill.	8	8	24.0	192	9	9	25.0	225	8	8	22.5	180
Wis.	77	76	27.0	2,052	93	92	24.0	2,208	87	86	22.5	1,935
Minn.	1,034	1,014	17.5	17,745	924	913	17.5	15,978	1,127	1,114	15.0	16,710
Iowa	11	11	17.0	187	21	21	21.0	441	29	29	16.1	467
N.Dak.	7,685	7,562	14.0	105,868	6,993	6,881	14.5	99,774	7,762	7,431	10.5	78,026
S.Dak.	3,245	3,156	14.0	44,184	3,440	3,345	13.0	43,485	3,681	3,479	7.5	26,092
Nebr.	70	65	15.5	1,008	91	81	14.0	1,134	114	97	13.0	1,261
Mont.	3,234	3,080	14.0	43,120	3,525	3,326	17.0	56,542	4,265	3,891	9.5	36,964
Idaho	488	481	33.0	15,873	588	570	30.0	17,100	559	542	28.5	15,447
Wyo.	96	91	19.5	1,774	108	95	18.0	1,710	104	94	16.2	1,523
Colo.	127	119	21.5	2,558	110	102	21.5	2,193	199	189	20.0	3,780
N.Mex.	22	20	15.0	300	21	19	13.5	256	23	21	14.0	294
Utah	75	74	35.0	2,590	83	80	31.0	2,480	89	87	33.0	2,871
Nev.	15	14	30.0	420	15	14	31.0	434	15	14	29.0	406
Wash.	670	645	20.0	12,900	482	464	22.0	10,208	588	548	17.0	9,316
Oreg.	230	216	22.0	4,752	225	216	24.5	5,292	304	289	20.0	5,780
U.S.	17,991	16,636	15.4	255,607	16,735	16,235	16.0	259,628	18,961	17,926	11.2	201,216

OATS: ACREAGE, YIELD AND PRODUCTION, 1944 to 1946

State	1944				1945				1946			
	Acres	Yield	Pro-	Acres	Yield	Pro-	Acres	Yield	Pro-			
	Planted	Per	duction	Planted	Per	duction	Planted	Per	duction			
	Thous. Acres	Bushels	Thous. Bu.	Thous. Acres	Bushels	Thous. Bu.	Thous. Acres	Bushels	Thous. Bu.			
Maine	92	85	37.0	3,145	79	71	36.0	2,556	80	71	40.0	2,840
N.H.	14	8	34.0	272	14	8	33.0	264	11	7	37.0	259
Vt.	74	48	32.0	1,536	72	44	31.0	1,364	66	43	34.0	1,462
Mass.	15	6	28.0	168	16	7	27.0	189	14	6	35.0	210
R.I.	4	1	31.0	31	5	1	31.0	31	4	1	32.0	32
Conn.	18	6	30.0	180	18	5	30.0	150	15	6	33.0	198
N.Y.	795	745	31.0	23,095	731	663	29.0	19,227	841	802	40.0	32,080
N.J.	54	47	32.1	1,509	52	42	26.0	1,092	54	45	32.0	1,440
Pa.	854	844	29.0	24,476	854	802	30.5	24,461	854	826	35.5	29,323
Ohio	1,073	1,047	33.1	34,656	1,191	1,162	42.5	49,385	1,370	1,348	45.0	60,660
Ind.	1,260	1,172	25.6	30,003	1,436	1,371	42.0	57,582	1,471	1,412	30.9	55,068
Ill.	3,251	3,169	31.7	100,457	3,446	3,372	45.0	151,740	3,837	3,799	42.0	159,558
Mich.	1,344	1,309	32.9	43,066	1,505	1,466	40.0	58,640	1,550	1,525	45.5	69,388
Wis.	2,839	2,766	42.2	116,725	3,066	2,987	51.0	152,337	2,943	2,868	43.5	124,758
Minn.	4,672	4,456	32.7	145,711	5,366	5,392	45.0	242,640	5,439	5,338	37.0	197,506
Iowa	4,917	4,711	28.7	135,206	5,458	5,323	38.5	204,936	5,785	5,642	37.5	211,575
Mo.	2,096	1,698	17.9	30,394	1,799	1,511	19.0	28,709	2,015	1,843	31.0	57,133
N.Dak.	2,784	2,653	33.0	87,549	2,784	2,653	32.5	86,222	2,506	2,361	26.5	62,566
S.Dak.	3,023	2,914	29.8	86,837	3,597	3,497	41.0	143,377	3,561	3,462	29.0	100,398
Nebr.	2,291	2,085	16.8	35,028	2,543	2,439	31.5	76,828	2,696	2,561	28.0	71,708
Kans.	1,825	1,561	16.2	25,288	1,278	968	17.5	16,940	1,495	1,423	28.5	40,556
Del.	7	6	27.6	166	7	5	31.0	155	7	5	31.0	155
Md.	46	42	31.0	1,302	41	33	31.0	1,023	38	34	33.0	1,122
Va.	174	143	25.8	3,689	172	140	28.0	3,920	160	134	30.0	4,020
W.Va.	94	67	22.4	1,501	98	72	28.0	2,016	94	68	30.0	2,040
N.C.	437	335	27.7	9,280	489	375	27.5	10,312	493	390	33.0	12,870
S.C.	840	707	25.6	18,099	798	700	26.0	18,200	734	658	28.5	18,753
Ga.	954	656	25.3	16,597	983	682	25.5	17,391	806	539	26.5	14,284
Fla.	150	40	17.6	704	145	45	20.0	900	160	40	18.0	720
Ky.	129	87	20.0	1,740	108	76	24.0	1,824	122	99	25.0	2,475
Tenn.	316	208	25.0	5,200	348	245	26.0	6,370	310	245	26.5	6,492
Ala.	294	228	25.4	5,791	318	242	26.0	6,292	283	198	24.0	4,752
Miss.	521	444	33.6	14,918	542	462	29.0	13,398	439	323	30.0	9,690
Ark.	525	320	27.6	8,832	512	304	27.0	8,208	379	255	30.0	7,650
La.	200	152	29.0	4,408	198	131	28.0	3,668	136	100	22.0	2,200
Okl.	1,584	1,533	20.2	30,967	1,220	1,027	19.0	19,513	1,269	1,089	21.0	22,869
Tex.	1,732	1,597	23.9	38,168	1,992	1,767	22.5	39,758	1,892	1,608	22.0	35,376
Mont.	558	425	34.8	14,790	491	323	29.0	9,367	506	352	31.0	10,912
Idaho	237	194	42.6	8,264	201	171	42.0	7,182	185	164	43.0	7,052
Wyo.	182	150	31.4	4,710	193	164	30.0	4,920	174	153	30.5	4,666
Colo.	254	224	27.8	6,227	244	220	33.0	7,260	227	187	30.0	5,610
N.Mex.	60	53	22.9	1,214	54	43	22.0	946	57	45	20.0	900
Ariz.	26	11	35.0	385	25	12	49.0	588	29	12	35.0	420
Utah	63	53	45.7	2,422	58	50	40.0	2,000	54	43	43.0	1,849
Nev.	12	9	43.0	387	12	9	39.0	351	12	8	44.0	352
Wash.	308	160	44.7	7,152	288	150	43.0	6,450	213	128	48.0	6,144
Oreg.	609	398	30.5	12,140	560	342	23.5	8,054	549	356	27.5	9,782
Calif.	534	168	28.9	4,855	518	165	31.0	5,115	570	190	30.0	5,700
U.S.	44,141	39,741	28.9	1,149,240	46,025	41,739	36.5	1,523,831	46,515	42,812	34.5	1,477,573

1/ Total acreage of oats grown with peas and vetch included in planted and harvested acreages.

HOPS: ACREAGE, YIELD AND PRODUCTION, 1944 to 1946

State	1944			1945			1946		
	Acres	Yield	Production	Acres	Yield	Production	Acres	Yield	Production
	Harvested	Per	Thous. Pounds	Harvested	Per	Thous. Pounds	Harvested	Per	Thous. Pounds
	Acres	Pounds	Thous. Pounds	Acres	Pounds	Thous. Pounds	Acres	Pounds	Thous. Pounds
Idaho	190	1,610	306	240	1,850	444	240	1,585	380
Wash.	9,900	1,720	17,028	11,700	1,880	21,996	11,600	1,700	19,720
Oreg.	18,700	920	17,204	19,900	1,045	20,796	20,000	950	19,000
Calif.	8,400	1,620	13,608	9,100	1,580	14,378	9,100	1,610	14,651
U.S.	37,190	1,295	48,146	40,940	1,407	57,614	40,940	1,313	53,751

OATS: ACREAGE, YIELD AND PRODUCTION, 1947 to 1949

State	1947				1948				1949			
	Acres Planted	Acres Harvested	Yield Per Acre	Pro- duction	Acres Planted	Acres Harvested	Yield Per Acre	Pro- duction	Acres Planted	Acres Harvested	Yield Per Acre	Pro- duction
	Thous. Acres	Thous. Acres	Bushels	Thous. Bu.	Thous. Acres	Thous. Acres	Bushels	Thous. Bu.	Thous. Acres	Thous. Acres	Bushels	Thous. Bu.
Maine	86	73	34.0	2,482	77	64	42.0	2,688	107	90	40.0	3,600
N.H.	12	7	31.0	217	11	6	40.0	240	11	5	36.0	180
Vt.	54	28	27.0	756	60	36	37.0	1,332	66	33	30.0	990
Mass.	12	5	36.0	180	12	6	33.0	198	13	6	29.0	174
R.I.	4	1	33.0	33	3	1	33.0	33	2	1	25.0	25
Conn.	12	4	32.0	128	10	4	33.0	132	12	5	32.0	160
N.Y.	530	473	27.5	13,008	726	672	40.0	26,880	791	719	29.0	20,851
N.J.	49	36	25.0	900	42	37	35.0	1,295	46	39	33.1	1,291
Pa.	734	661	39.0	19,169	749	720	38.0	27,360	794	756	30.5	23,058
Ohio	863	714	26.0	18,564	1,191	1,171	45.0	52,695	1,322	1,288	35.0	45,080
Ind.	1,294	1,172	30.0	35,160	1,317	1,269	41.0	52,849	1,456	1,405	36.6	51,423
Ill.	3,377	3,311	34.0	112,574	3,908	3,853	45.0	173,385	3,881	3,834	41.5	159,111
Mich.	1,085	1,052	35.0	36,820	1,465	1,420	37.5	53,250	1,538	1,505	34.5	51,922
Wis.	2,884	2,811	43.0	120,873	2,942	2,867	44.0	126,148	3,030	2,924	41.0	119,884
Minn.	4,630	4,537	36.0	163,332	4,908	4,855	42.5	206,338	5,027	4,952	35.5	175,796
Iowa	5,438	5,247	31.0	162,657	6,199	6,086	45.0	273,870	6,417	6,269	38.6	241,983
Mo.	1,552	1,309	23.0	30,107	1,971	1,623	26.5	43,010	1,794	1,526	22.9	34,945
N.Dak.	2,331	2,219	29.0	64,351	2,238	2,152	28.0	60,256	1,880	1,722	20.1	34,612
S.Dak.	3,134	3,081	31.0	95,511	3,165	3,112	33.5	104,252	3,102	2,956	22.1	65,328
Nebr.	2,426	2,279	27.5	62,672	2,750	2,621	28.0	73,388	2,511	2,280	20.2	46,056
Kans.	1,510	1,395	29.0	40,455	1,616	1,144	22.0	25,168	1,034	881	19.4	17,091
Del.	7	5	32.0	160	6	5	35.0	175	7	6	30.0	180
Md.	40	35	32.0	1,120	42	36	33.5	1,206	47	42	32.5	1,265
Va.	150	121	27.0	3,267	160	131	33.0	4,323	166	134	29.6	3,966
W.Va.	88	64	30.5	1,952	77	58	30.5	1,769	79	56	27.2	1,523
S.C.	508	386	29.0	11,194	356	270	29.0	7,830	527	394	28.7	11,308
S.G.	866	704	25.5	17,952	606	500	22.5	11,250	727	605	24.5	14,822
Ga.	887	550	25.0	13,750	674	429	26.0	11,154	782	468	25.5	11,934
Fla.	160	30	20.0	600	135	21	19.0	399	124	16	16.0	256
Ky.	141	90	23.0	2,070	118	83	26.0	2,158	171	109	22.9	2,496
Tenn.	301	230	26.5	6,095	277	205	29.5	6,048	349	254	25.0	6,350
Ala.	283	184	23.0	4,232	275	169	26.5	4,478	234	130	22.6	2,938
Miss.	439	365	25.0	9,125	329	274	31.0	8,494	237	156	25.0	3,900
Ark.	424	280	30.0	8,400	403	252	31.0	7,812	339	209	24.0	5,016
La.	145	100	26.0	2,600	113	80	30.0	2,400	113	70	25.0	1,750
Okla.	1,356	1,231	23.5	28,928	1,833	714	16.5	11,781	733	578	17.6	10,173
Tex.	1,684	1,431	21.0	30,051	1,465	787	16.5	12,986	1,392	1,204	26.0	31,304
Mont.	491	338	31.0	10,478	452	324	37.0	11,988	457	266	30.0	7,980
Idaho	187	172	41.5	7,138	168	153	41.5	6,350	212	188	39.5	7,426
Wyo.	169	150	33.0	4,950	172	143	30.0	4,290	177	137	29.9	4,096
Colo.	234	200	32.5	6,500	229	194	30.0	5,820	261	235	32.7	7,684
N.Mex.	48	38	21.0	798	46	38	21.0	798	36	32	22.0	704
Ariz.	32	12	40.0	480	28	11	34.0	374	28	11	40.0	440
Utah	54	49	48.0	2,352	53	47	42.0	1,974	55	50	45.0	2,250
Nev.	13	8	41.0	328	12	8	41.0	328	12	8	37.5	300
Wash.	198	131	51.0	6,681	230	153	42.5	6,502	223	150	44.0	6,600
Oreg. 1/	554	356	28.5	10,137	421	271	26.5	7,182	488	366	28.0	10,248
Calif.	542	180	27.0	4,860	558	185	30.0	5,550	508	166	26.0	4,316
U.S.	42,056	37,855	31.1	1,176,142	43,838	39,280	36.9	1,450,186	43,318	39,236	32.0	1,254,695

1/ Total acreage of oats grown with peas and vetch included in planted and harvested acreages.

OOPS: ACREAGE, YIELD AND PRODUCTION, 1947 to 1949

State	1947			1948			1949 1/		
	Acres Harvested	Yield Per Acre	Production	Acres Harvested	Yield Per Acre	Production	Acres Harvested	Yield Per Acre	Production
	Acres	Pounds	Thous. Pounds	Acres	Pounds	Thous. Pounds	Acres	Pounds	Thous. Pounds
Idaho	240	1,645	395	620	1,040	645	850	1,635	1,390
Wash.	11,700	1,740	20,358	12,900	1,760	22,704	13,000	1,490	19,370
Oreg.	18,900	870	16,443	17,700	890	15,753	14,500	1,015	14,718
Calif.	9,000	1,510	13,590	9,200	1,235	11,362	9,200	1,665	15,318
U.S.	39,840	1,275	50,786	40,420	1,248	50,464	37,550	1,353	50,796

1/ Production includes hops harvested and salable under Marketing Agreement, hops harvested but not salable under Marketing Agreement and hops produced but not harvested. Salable allotments under provisions of Marketing Agreement totaled 39 million pounds in 1949.

BARLEY: ACREAGE, YIELD AND PRODUCTION, 1944 to 1946

State	1944				1945				1946			
	Acres Planted	Acres Harvested	Yield Per Acre	Production	Acres Planted	Acres Harvested	Yield Per Acre	Production	Acres Planted	Acres Harvested	Yield Per Acre	Production
	Thous. Acres	Acres	Bushels	Thous. bu.	Thous. Acres	Acres	Bushels	Thous. bu.	Thous. Acres	Acres	Bushels	Thous. bu.
Maine	3	3	29.0	87	3	3	28.0	84	4	4	32.0	128
Vt.	3	3	25.0	75	3	3	22.0	66	2	2	28.0	56
N.Y.	113	106	25.5	2,703	110	102	25.0	2,550	116	114	32.0	3,548
N.J.	10	9	27.8	250	9	8	30.0	240	11	10	36.0	160
Pa.	108	105	29.8	3,129	104	103	35.0	3,605	113	112	36.5	4,088
Ohio	23	21	25.6	538	26	23	30.0	690	18	17	29.5	502
Ind.	51	47	24.3	1,142	52	44	24.0	1,056	27	25	24.0	600
Ill.	53	45	24.0	1,080	34	31	25.0	775	26	24	26.0	624
Mich.	144	140	25.6	3,584	121	118	31.0	3,658	139	138	36.5	5,037
Wis.	190	184	26.7	4,913	91	90	40.0	3,600	125	124	37.5	4,650
Minn.	509	588	20.2	13,892	461	447	29.0	12,963	738	733	29.7	21,257
Iowa	8	7	16.6	116	3	3	28.0	84	13	13	31.5	110
Mo.	102	82	21.2	1,738	88	66	19.0	1,254	77	63	20.0	1,260
N. Dak.	2,741	2,625	21.6	56,700	2,357	2,284	23.0	52,532	2,357	2,284	20.0	45,680
S. Dak.	1,973	1,756	14.7	25,813	1,381	1,299	24.5	31,826	1,464	1,377	22.0	30,294
Nebr.	1,174	760	11.5	8,740	681	610	22.0	13,420	613	549	21.0	11,529
Kans.	1,031	722	17.8	12,852	480	383	18.5	7,086	360	287	17.5	5,022
Del.	12	11	26.5	292	11	10	28.0	280	11	11	30.5	305
Md.	70	69	30.8	2,125	71	64	29.0	1,856	63	60	34.5	2,070
Va.	76	72	30.4	2,189	76	68	27.0	1,836	73	71	32.0	2,272
W. Va.	9	9	26.8	241	9	9	27.0	243	7	7	30.0	210
M. S.	60	45	26.8	1,206	56	42	22.0	924	41	33	28.5	940
S. C.	34	25	23.1	578	25	21	21.0	441	23	20	26.0	520
Ge.	11	10	21.3	213	10	9	20.0	180	7	6	21.5	129
Ky.	127	89	22.3	1,985	77	55	22.5	1,238	71	50	25.0	1,250
Tenn.	130	102	19.7	2,005	129	98	18.0	1,764	100	82	20.0	1,640
Ala.	8	5	20.5	102	3	2	20.0	40	3	2	18.0	36
Miss.	9	7	26.0	156	8	6	24.0	144	3	2	24.0	48
Ark.	19	13	19.3	250	14	9	17.0	153	8	5	19.5	98
Okla.	297	285	30.1	5,728	289	185	16.0	2,960	142	109	14.0	1,526
Tex.	373	340	22.2	7,548	351	235	14.5	3,408	196	164	15.0	2,460
Mont.	655	611	27.3	16,880	720	672	22.0	14,784	828	780	22.5	1,550
Idaho	340	330	37.2	12,276	320	307	37.0	11,359	294	276	34.0	9,384
Wyo.	146	131	31.0	4,061	143	124	30.0	3,720	154	144	30.0	4,320
Colo.	867	726	21.4	15,536	876	791	28.5	22,544	683	593	23.5	13,936
N. Mex.	64	45	18.5	832	45	34	18.0	612	28	23	20.0	460
Ariz.	145	74	42.0	3,108	153	78	38.0	2,964	161	85	40.0	3,400
Utah	139	135	46.2	6,237	134	130	45.0	5,850	113	108	45.0	4,660
Nev.	24	22	35.7	785	21	20	32.0	640	22	20	34.0	680
Wash.	202	176	36.8	6,477	139	125	35.0	4,375	97	90	37.0	1,330
Oreg.	269	238	34.8	8,282	285	257	29.5	7,582	302	278	34.0	9,452
Calif.	1,730	1,429	28.0	40,012	1,816	1,436	28.0	41,608	1,834	1,486	33.0	49,038
U. S.	14,352	12,301	22.5	276,275	11,745	10,454	25.5	266,994	11,467	10,380	25.5	266,059

FLAXSEED: ACREAGE, YIELD AND PRODUCTION, 1944 to 1946

State	1944				1945				1946			
	Acres Planted	Acres Harvested	Yield Per Acre	Production	Acres Planted	Acres Harvested	Yield Per Acre	Production	Acres Planted	Acres Harvested	Yield Per Acre	Production
	Thous. Acres	Acres	Bushels	Thous. bu.	Thous. Acres	Acres	Bushels	Thous. bu.	Thous. Acres	Acres	Bushels	Thous. bu.
Ill.	3	3	8.0	24	2	2	14.0	28	1	1	14.0	14
Mich.	6	6	8.2	49	7	7	6.0	42	7	7	9.0	63
Wis.	6	6	11.7	70	8	7	11.0	77	6	6	13.0	78
N. Minn.	914	829	7.5	6,218	1,097	1,067	11.0	11,737	932	886	10.5	9,303
Iowa	111	93	5.9	549	76	75	12.5	938	34	34	15.0	510
Mo.	11	11	5.5	60	9	8	4.5	36	6	6	6.5	39
N. Dak.	865	802	8.2	6,576	1,574	1,525	8.0	12,200	866	762	6.5	1,953
S. Dak.	321	306	8.2	2,509	436	441	10.5	4,630	378	344	10.0	3,444
Nebr.	2	1	8.0	8	2	2	9.0	18	---	---	---	---
Kans.	140	90	3.7	333	133	122	5.5	671	120	116	7.0	812
Okla.	60	45	4.5	202	24	14	3.0	42	3	3	8.0	24
Tex.	36	34	8.0	272	65	63	8.0	504	84	76	7.3	555
Mont.	221	193	7.6	1,512	360	320	4.3	1,312	83	74	7.0	518
Wyo.	1	1	4.4	4	2	2	5.0	10	1	1	5.0	5
Ariz.	19	19	25.5	484	17	17	23.0	391	14	14	24.0	336
Oreg.	1	1	7.1	7	---	---	---	---	---	---	---	---
Calif.	170	164	17.0	2,788	121	113	17.0	1,921	106	102	19.0	1,938
U. S.	2,887	2,610	8.3	21,665	3,953	3,785	9.1	34,557	2,641	2,432	9.3	2,588

1/ Estimates do not include flaxseed harvested from flax grown for fiber in Oregon.

BARLEY: ACREAGE, YIELD AND PRODUCTION, 1947 to 1949

State	1947				1948				1949			
	Acres Planted	Acres Harvested	Yield Per Acre	Production	Acres Planted	Acres Harvested	Yield Per Acre	Production	Acres Planted	Acres Harvested	Yield Per Acre	Production
	Thous. Acres	Thous. Acres	Bushels	Thous. bu.	Thous. Acres	Thous. Acres	Bushels	Thous. bu.	Thous. Acres	Thous. Acres	Bushels	Thous. bu.
Maine	4	4	28.0	112	4	4	32.0	128	6	6	29.0	174
Vt.	1	1	19.0	19	2	2	29.0	58	1	1	20.0	20
N.Y.	103	93	24.0	2,232	93	90	32.0	2,880	85	79	25.0	1,975
N.J.	17	15	33.0	495	18	16	33.0	528	19	17	38.5	654
Pa.	132	130	33.0	4,290	132	126	34.5	4,347	156	154	39.5	6,083
Ohio	17	15	26.0	390	19	18	30.0	540	21	18	31.0	558
Ind.	22	21	26.0	546	19	18	27.0	485	23	21	26.5	556
Ill.	28	26	28.5	741	32	31	34.0	1,054	44	41	30.0	1,230
Mich.	121	115	30.0	3,450	142	140	32.0	4,480	129	125	27.0	3,375
Wis.	160	159	36.5	5,804	205	204	38.0	7,752	195	194	33.2	6,441
Minn.	1,018	975	26.5	25,838	1,252	1,219	27.0	32,913	1,148	1,110	23.0	25,530
Iowa	36	34	23.5	799	33	33	32.0	1,056	31	31	25.9	803
Mo.	74	63	23.0	1,449	84	73	25.0	1,825	106	85	21.5	1,828
N.Dak.	2,522	2,444	21.0	51,324	2,724	2,640	21.0	55,440	1,880	1,690	15.0	25,350
S.Dak.	1,508	1,432	22.0	31,504	1,583	1,518	23.0	34,914	1,219	1,093	12.5	13,662
Nebr.	533	467	22.0	10,274	560	472	19.5	9,204	403	326	18.7	6,096
Kans.	328	290	22.0	6,380	459	362	19.0	6,878	266	221	17.5	3,868
Del.	13	12	30.5	366	13	12	28.5	342	13	12	27.0	324
Va.	75	73	34.0	2,482	74	70	31.0	2,170	82	80	34.0	2,720
W.Va.	86	84	29.5	2,478	89	86	34.5	2,967	89	86	30.4	2,614
N.C.	9	9	31.0	279	10	10	34.5	345	12	12	31.4	377
S.C.	48	39	29.0	1,131	39	32	24.5	784	40	34	26.2	891
Ga.	26	22	26.0	572	23	18	21.5	387	23	18	22.5	405
Ky.	8	7	22.0	154	6	5	20.0	100	5	4	22.5	90
Tenn.	71	53	25.0	1,325	76	53	26.5	1,404	102	72	25.0	1,800
Ala.	88	77	21.0	1,617	86	75	22.0	1,650	82	67	17.0	1,139
Miss.	2	1	18.0	18	3	2	19.0	38	3	2	24.0	48
Miss.	3	2	23.0	46	3	2	25.0	50	3	2	25.0	50
Ark.	5	3	20.0	60	10	6	24.0	144	8	5	21.1	106
Okla.	109	86	18.0	1,548	80	66	15.5	1,023	61	52	17.5	910
Tex.	161	134	17.5	2,345	177	133	15.5	1,752	159	133	19.0	2,527
Mont.	853	796	23.5	18,706	930	876	29.0	25,404	614	526	21.0	11,046
Idaho	332	320	37.0	11,840	372	358	35.0	12,530	342	329	32.0	10,528
Wyo.	149	138	32.0	4,416	177	159	27.5	4,372	168	151	29.8	4,500
Colo.	669	605	28.0	16,940	662	563	25.0	14,075	847	788	28.1	22,143
N.Mex.	29	25	19.5	488	22	20	21.0	420	26	24	21.0	504
Ariz.	150	97	43.0	4,171	191	146	51.0	7,446	167	126	50.0	6,300
Utah	123	118	47.0	5,546	150	144	42.0	6,048	155	150	44.0	6,600
Nev.	22	20	36.0	720	27	24	36.0	864	25	22	35.0	770
Wash.	114	105	33.5	3,518	136	126	34.5	4,347	112	101	28.0	2,828
Oreg.	323	300	35.5	10,650	381	351	34.5	12,110	297	274	32.0	8,768
Calif.	1,889	1,545	29.0	44,805	1,965	1,622	31.0	50,282	1,965	1,590	32.0	50,880
U.S.	11,981	10,955	25.7	281,868	13,063	11,905	26.5	315,537	11,132	9,872	24.0	237,071

FLAXSEED: ACREAGE, YIELD AND PRODUCTION, 1947 to 1949

State	1947				1948				1949			
	Acres Planted	Acres Harvested	Yield Per Acre	Production	Acres Planted	Acres Harvested	Yield Per Acre	Production	Acres Planted	Acres Harvested	Yield Per Acre	Production
	Thous. Acres	Thous. Acres	Bushels	Thous. bu.	Thous. Acres	Thous. Acres	Bushels	Thous. bu.	Thous. Acres	Thous. Acres	Bushels	Thous. bu.
Ohio	3	3	8.0	24	---	---	---	---	---	---	---	---
Ill.	6	6	12.0	72	2	2	14.0	28	1	1	13.0	13
Mich.	6	6	7.5	45	10	10	8.0	80	10	10	7.4	74
Wis.	15	15	12.5	188	22	22	13.5	297	17	17	13.9	236
Minn.	1,417	1,373	11.0	15,103	1,700	1,661	11.5	19,102	1,700	1,644	9.5	15,618
Iowa	84	83	13.5	1,120	105	104	15.5	1,612	111	110	13.8	1,518
Mo.	6	6	5.0	30	4	4	5.0	20	3	3	6.5	20
N.Dak.	1,567	1,524	8.0	12,192	1,818	1,753	9.5	16,654	2,018	1,928	7.0	13,496
S.Dak.	597	585	10.0	5,850	716	708	11.0	7,788	773	708	6.5	4,602
Kans.	115	107	7.0	749	87	72	5.5	396	34	31	6.3	195
Okla.	4	4	6.0	24	4	3	3.0	9	3	3	5.3	16
Tex.	94	91	9.5	864	248	240	5.5	1,320	335	308	6.5	2,002
Mont.	188	168	6.0	1,008	148	141	10.0	1,410	90	62	4.7	291
Idaho	3	3	10.0	30	---	---	---	---	---	---	---	---
Wyo.	2	2	4.5	9	1	1	5.0	5	1	1	5.0	5
Ariz.	20	20	26.5	530	38	38	28.0	1,064	44	38	25.0	950
Wash.	4	4	13.0	52	2	2	10.0	20	2	2	12.0	24
Oreg.	8	7	15.0	105	15	14	10.5	147	9	8	11.0	88
Calif.	125	122	21.5	2,623	201	198	24.5	4,851	197	174	22.0	3,828
U.S.	4,264	4,129	9.8	40,618	5,121	4,973	11.0	54,803	5,348	5,048	8.5	42,976

1/ Estimates do not include flaxseed harvested from flax grown for fiber in Oregon.

RYE: ACREAGE, YIELD AND PRODUCTION, 1944 to 1946

State	1944				1945				1946			
	Acres Planted	Acres Har- vested	Yield Per Acre	Pro- duction	Acres Planted	Acres Har- vested	Yield Per Acre	Pro- duction	Acres Planted	Acres Har- vested	Yield Per Acre	Pro- duction
	Thous. Acres	Thous. Acres	Bushels	Thous. Bu.	Thous. Acres	Thous. Acres	Bushels	Thous. Bu.	Thous. Acres	Thous. Acres	Bushels	Thous. Bu.
N.Y.	66	12	16.2	194	80	10	17.5	175	105	8	18.0	144
N.J.	96	15	16.7	250	95	13	16.0	208	91	15	17.5	262
Pa.	55	43	14.8	636	53	41	15.5	636	33	22	15.5	341
Ohio	80	33	15.2	502	90	27	17.5	472	70	17	17.0	289
Ind.	179	86	11.8	1,015	222	70	12.5	875	124	46	13.5	621
Ill.	140	63	11.3	712	118	47	12.0	564	88	38	12.5	475
Mich.	115	62	12.7	787	117	56	14.0	784	91	48	13.5	648
Wis.	125	98	8.7	853	126	95	12.0	1,140	100	76	11.5	874
Minn.	155	108	8.7	940	144	107	16.0	1,712	152	118	13.0	1,534
Iowa	48	10	12.0	120	37	11	13.0	143	26	10	17.0	170
Mo.	143	50	11.6	580	128	41	11.0	451	100	35	12.5	438
N.Dak.	224	145	9.2	1,334	150	115	13.5	1,552	225	196	11.0	2,156
S.Dak.	545	392	10.1	3,959	376	290	14.5	4,205	323	241	10.5	2,530
Nebr.	585	365	9.1	3,322	556	361	12.5	4,512	423	282	11.0	3,102
Kans.	225	101	10.5	1,060	207	81	10.5	850	120	53	10.5	556
Del.	32	18	13.6	245	34	19	14.5	276	33	18	14.0	252
Md.	64	23	16.5	380	67	20	14.5	290	54	14	14.5	203
Va.	135	44	14.4	634	136	34	13.5	459	125	25	14.0	350
W.Va.	12	5	13.5	68	13	4	13.5	54	8	3	12.5	38
N.C.	194	38	11.5	437	165	31	10.5	326	145	22	12.5	275
S.C.	75	16	10.4	166	75	15	9.5	142	44	11	10.0	110
Ga.	43	12	10.1	121	50	10	9.0	90	30	6	10.0	60
Ky.	133	40	14.0	560	182	40	12.5	500	255	37	14.0	518
Tenn.	172	37	10.8	400	162	34	9.5	323	115	25	10.0	250
Oklm.	264	100	10.3	1,030	257	74	10.0	740	144	48	9.0	432
Tex.	42	22	11.9	262	55	21	9.0	189	49	11	10.0	110
Mont.	26	16	12.0	192	24	16	11.0	176	40	26	10.0	260
Idaho	12	5	13.3	66	11	5	13.0	65	11	4	14.0	56
Wyo.	36	14	9.1	127	33	8	10.5	84	29	8	10.5	84
Colo.	125	70	7.9	600	121	80	10.0	800	100	68	8.0	544
N.Mex.	12	9	8.2	74	12	5	6.5	32	10	5	8.5	42
Utah	24	13	9.5	124	22	10	10.0	100	22	9	9.5	86
Wash.	47	17	11.4	194	55	15	12.0	180	50	10	12.5	125
Oreg.	157	32	14.1	451	155	31	14.0	434	140	32	13.5	432
Calif.	29	12	10.8	130	29	13	13.0	169	22	10	12.0	120
U.S.	4,415	2,132	10.6	22,525	4,157	1,850	12.8	23,708	3,396	1,597	11.6	18,487

BUCKWHEAT: ACREAGE, YIELD AND PRODUCTION, 1944 to 1946

State	1944				1945				1946			
	Acres Planted	Acres Har- vested	Yield Per Acre	Pro- duction	Acres Planted	Acres Har- vested	Yield Per Acre	Pro- duction	Acres Planted	Acres Har- vested	Yield Per Acre	Pro- duction
	Thous. Acres	Thous. Acres	Bushels	Thous. Bu.	Thous. Acres	Thous. Acres	Bushels	Thous. Bu.	Thous. Acres	Thous. Acres	Bushels	Thous. Bu.
Maine	6	6	20.0	120	6	6	15.5	93	5	5	20.0	100
Vt.	1	1	22.0	22	1	1	18.0	18	1	1	22.0	22
N.Y.	155	150	18.0	2,700	129	98	15.5	1,519	119	113	19.0	2,147
Pa.	145	140	19.5	2,730	112	98	18.5	1,813	108	104	20.0	2,080
Ohio	14	14	21.0	294	18	17	18.0	306	17	17	19.0	323
Ind.	10	10	15.0	150	22	20	13.5	270	7	6	15.0	90
Ill.	5	5	16.5	82	16	15	15.0	225	5	5	16.0	80
Mich.	38	33	15.5	512	46	25	14.0	350	24	18	13.5	243
Wis.	29	27	15.5	418	26	24	15.0	360	27	25	14.5	362
Minn.	67	63	15.0	945	49	45	14.0	630	48	42	14.0	588
Iowa	12	12	17.5	210	7	7	14.0	98	3	3	15.0	45
Mo.	1	1	12.5	12	1	1	12.0	12	1	1	11.0	11
N.Dak.	5	4	16.0	64	7	7	16.0	112	6	6	15.0	78
S.Dak.	7	6	15.0	90	4	4	13.0	52	5	5	14.0	70
Md.	6	6	20.0	120	5	5	23.5	118	4	4	23.5	94
Va.	8	8	16.5	132	5	5	17.0	85	4	4	17.0	68
W.Va.	10	10	18.5	185	8	8	21.5	172	8	8	19.5	156
N.C.	5	5	14.5	72	4	4	16.0	64	3	3	16.0	48
Ky.	2	2	13.0	26	2	2	13.0	26	3	3	14.0	42
Tenn.	5	5	14.5	72	9	9	16.0	144	10	10	16.5	165
U.S.	531	508	17.6	8,956	477	401	16.1	6,467	408	383	17.8	6,812

RYE: ACREAGE, YIELD AND PRODUCTION, 1947 to 1949

State	1947				1948				1949			
	Acres Planted	Acres Harvested	Yield Per Acre	Production	Acres Planted	Acres Harvested	Yield Per Acre	Production	Acres Planted	Acres Harvested	Yield Per Acre	Production
	Thous.	Acres	Bushels	Thous. Bu.	Thous.	Acres	Bushels	Thous. Bu.	Thous.	Acres	Bushels	Thous. Bu.
N.Y.	90	15	18.5	278	90	17	18.5	314	107	17	18.4	333
N.J.	89	15	18.0	270	25	12	17.5	210	88	12	17.9	215
Pa.	28	18	15.5	279	21	16	14.5	232	21	14	16.5	231
Ohio	77	30	17.0	510	67	20	18.0	360	64	18	17.0	306
Ind.	143	60	14.0	840	150	64	14.5	928	143	57	13.5	770
Ill.	104	47	14.0	658	113	53	15.0	795	123	56	14.1	790
Mich.	126	70	14.5	1,015	132	80	15.0	1,200	154	57	14.0	798
Wis.	109	87	12.0	1,044	112	92	12.0	1,104	119	92	12.0	1,104
Minn.	189	164	15.0	2,460	278	239	15.0	3,585	200	172	14.5	2,494
Iowa	28	15	15.0	225	36	17	15.5	264	53	18	14.0	252
Mo.	100	36	11.0	396	105	35	12.0	420	117	35	11.2	392
N. Dak.	360	323	14.0	4,522	461	401	12.0	4,812	263	229	11.5	2,634
S. Dak.	410	347	14.0	4,858	476	392	13.0	5,096	328	267	11.7	3,124
Nebr.	440	305	9.0	2,745	352	238	9.5	2,261	317	207	7.4	1,532
Kans.	136	57	11.0	627	90	34	11.5	391	65	28	9.7	272
Del.	32	19	13.5	256	33	20	12.0	240	28	14	14.0	196
Md.	52	16	15.0	240	48	14	14.0	196	52	12	14.5	174
Va.	135	23	14.0	322	155	25	14.5	362	153	18	14.0	252
W. Va.	8	3	12.0	36	6	2	13.0	26	6	2	13.6	27
S.C.	145	24	14.5	348	117	22	13.0	286	113	17	11.5	196
N.C.	42	10	11.5	115	31	7	8.5	60	26	6	9.5	57
Ga.	27	6	7.5	45	22	5	9.0	45	20	4	8.0	32
Ky.	141	37	14.0	518	130	28	15.0	420	136	27	13.6	367
Tenn.	98	26	10.5	273	100	30	11.0	330	105	20	10.1	202
Okla.	115	48	9.5	456	108	36	7.5	270	104	36	7.0	252
Tex.	70	35	10.0	350	84	30	7.0	210	100	38	8.0	304
Mont.	52	29	12.5	362	30	20	13.5	270	23	7	9.0	63
Idaho	10	5	17.0	85	10	4	13.0	52	10	3	15.0	45
Wyo.	28	7	11.0	77	27	7	7.0	49	27	7	10.2	71
Colo.	78	47	10.0	470	58	35	8.0	280	38	23	9.0	207
N. Mex.	7	5	11.5	58	7	5	11.0	55	7	5	12.0	60
Utah	12	6	10.0	60	10	5	10.0	50	10	5	11.0	55
Wash.	50	13	10.0	130	48	17	13.0	221	42	10	10.1	101
Oreg.	125	32	14.0	448	110	24	14.5	348	116	15	10.3	154
Calif.	22	11	11.0	121	23	12	12.0	144	15	6	10.0	60
U.S.	3,678	1,991	12.8	25,497	3,725	2,058	12.6	25,886	3,293	1,554	11.6	18,102

BUCKWHEAT: ACREAGE, YIELD AND PRODUCTION, 1947 to 1949

State	1947				1948				1949			
	Acres Planted	Acres Harvested	Yield Per Acre	Production	Acres Planted	Acres Harvested	Yield Per Acre	Production	Acres Planted	Acres Harvested	Yield Per Acre	Production
	Thous.	Acres	Bushels	Thous. Bu.	Thous.	Acres	Bushels	Thous. Bu.	Thous.	Acres	Bushels	Thous. Bu.
Maine	6	6	17.0	102	5	5	20.0	100	5	5	21.0	105
Vt.	1	1	14.0	14	—	—	—	—	—	—	—	—
N.Y.	124	134	13.5	1,539	99	96	19.5	1,872	78	76	21.0	1,596
Pa.	123	114	16.0	1,824	101	96	21.0	2,016	78	74	20.0	1,480
Ohio	44	42	15.5	651	16	16	18.0	288	12	12	21.0	252
Ind.	19	18	14.0	252	2	2	15.0	30	4	4	16.0	64
Ill.	16	16	13.0	208	4	4	17.0	68	2	2	16.0	32
Mich.	63	57	13.0	741	30	27	13.0	351	20	19	14.5	276
Wis.	27	25	14.5	362	25	23	15.5	356	23	22	15.1	332
Minn.	62	54	12.0	648	34	29	15.0	435	28	24	12.5	300
Iowa	10	10	12.0	120	—	—	—	—	—	—	—	—
Mo.	2	2	11.0	22	—	—	—	—	—	—	—	—
N. Dak.	8	7	15.0	105	3	3	16.0	48	4	4	12.0	48
S. Dak.	9	8	11.0	88	4	4	16.0	64	3	3	8.0	24
Md.	4	4	18.0	72	3	3	23.0	69	3	3	21.0	63
Va.	3	3	16.0	48	3	3	18.0	54	2	2	16.6	33
W. Va.	8	8	17.5	140	7	7	19.5	136	7	7	20.1	141
S.C.	3	3	17.0	51	—	—	—	—	—	—	—	—
Ky.	2	2	15.0	30	—	—	—	—	—	—	—	—
Tenn.	11	11	14.5	160	12	12	16.5	198	12	12	17.5	210
U.S.	545	505	14.2	7,177	348	330	18.4	6,085	281	269	18.4	4,956

DRY EDIBLE BEANS: ACREAGE, YIELD AND PRODUCTION, 1944 to 1949 1/

State	1944				1945				1946			
	Acres Planted	Acres Harvested	Yield Per Acre	Pro-duction	Acres Planted	Acres Harvested	Yield Per Acre	Pro-duction	Acres Planted	Acres Harvested	Yield Per Acre	Pro-duction
	Thous. Acres	Thous. Acres	Pounds	Thous. Bags	Thous. Acres	Thous. Acres	Pounds	Thous. Bags	Thous. Acres	Thous. Acres	Pounds	Thous. Bags
Maine	5	5	695	35	4	4	820	33	6	6	980	59
Vt.	1	1	626	6	---	---	---	---	---	---	---	---
N.Y.	120	113	790	893	101	84	850	714	128	124	1,200	1,488
Mich.	701	660	690	4,554	435	363	820	2,977	531	519	740	3,841
Wis.	2	2	430	9	1	1	560	6	---	---	---	---
Minn.	6	5	476	24	4	4	600	24	3	3	500	15
N.Dak.	2	1	730	7	1	1	700	7	1	1	600	6
Nebr.	60	49	1,260	617	53	48	1,520	730	64	62	1,650	1,023
Mont.	25	23	1,083	249	20	18	1,300	234	18	17	1,590	270
Idaho	148	145	1,550	2,248	117	115	1,500	1,725	131	128	1,700	2,176
Wyo.	90	86	1,240	1,066	90	86	1,250	1,075	93	90	1,450	1,305
W. Va.	3	3	1,030	31	4	4	1,250	50	4	4	1,075	43
Oreg.	1	1	1,322	13	---	---	---	---	---	---	---	---
Tex.	2	1	200	2	---	---	---	---	---	---	---	---
Colo.	350	327	540	1,766	290	271	580	1,572	276	249	650	1,618
N.Mex.	267	230	302	695	203	161	180	290	142	114	225	256
Ariz.	15	14	395	55	14	13	515	67	14	13	900	117
Utah	8	7	480	34	8	7	400	28	10	9	400	36
Calif. Lima	166	166	1,327	2,203	166	166	1,242	2,062	149	149	1,342	2,000
Calif. Other	183	157	1,045	1,640	148	141	1,062	1,497	134	134	1,184	1,587
Calif. All	349	323	2,372	3,843	314	307	2,304	3,559	283	283	2,526	3,587
U.S.	2,155	1,996	809	16,147	1,659	1,487	880	13,021	1,704	1,622	977	15,840

DRY EDIBLE BEANS (Cont'd)

State	1947				1948				1949			
	Acres Planted	Acres Harvested	Yield Per Acre	Pro-duction	Acres Planted	Acres Harvested	Yield Per Acre	Pro-duction	Acres Planted	Acres Harvested	Yield Per Acre	Pro-duction
	Thous. Acres	Thous. Acres	Pounds	Thous. Bags	Thous. Acres	Thous. Acres	Pounds	Thous. Bags	Thous. Acres	Thous. Acres	Pounds	Thous. Bags
Maine	7	7	1,100	77	9	9	900	81	8	8	925	74
N.Y.	138	130	1,070	1,391	181	179	1,230	2,202	176	170	1,000	1,700
Mich.	494	467	670	3,129	514	504	880	4,435	529	519	1,100	5,709
Minn.	2	1	350	4	1	1	650	6	1	1	650	6
N.Dak.	1	1	850	8	---	---	---	---	---	---	---	---
Nebr.	80	76	1,425	1,083	85	83	1,725	1,432	90	85	1,530	1,301
Mont.	21	20	1,450	290	22	21	1,470	309	19	18	1,470	265
Idaho	159	154	1,540	2,372	150	148	1,800	2,664	149	147	1,830	2,690
Wyo.	112	107	1,350	1,444	98	95	1,370	1,302	83	81	1,520	1,231
Wash.	4	4	1,200	48	5	5	1,500	75	8	8	1,490	119
Colo.	331	321	800	2,568	341	324	720	2,333	307	295	820	2,419
N.Mex.	155	140	237	332	191	172	250	430	181	169	350	592
Ariz.	15	14	430	60	14	14	475	66	12	12	500	60
Utah	14	13	760	99	17	15	400	60	15	14	500	70
Calif. Lima	149	149	1,406	2,095	145	145	1,603	2,324	175	175	1,654	2,894
Calif. Other	174	174	1,303	2,268	223	223	1,389	3,097	183	183	1,229	2,249
Calif. All	323	323	2,709	4,363	368	368	2,992	5,421	358	358	2,883	5,143
U.S.	1,856	1,778	971	17,268	1,996	1,938	1,074	20,816	1,936	1,885	1,134	21,379

1/ Includes beans grown for seed.

DRY FIELD PEAS: ACREAGE, YIELD AND PRODUCTION, 1944 to 1949 1/

State	1944				1945				1946			
	Acres Planted	Acres Harvested	Yield Per Acre	Pro-duction	Acres Planted	Acres Harvested	Yield Per Acre	Pro-duction	Acres Planted	Acres Harvested	Yield Per Acre	Pro-duction
	Thous. Acres	Thous. Acres	Pounds	Thous. Bags	Thous. Acres	Thous. Acres	Pounds	Thous. Bags	Thous. Acres	Thous. Acres	Pounds	Thous. Bags
Mich.	1	1	770	8	---	---	---	---	---	---	---	---
Wis.	3	3	970	29	2	2	950	19	1	1	1,100	11
Minn.	4	4	820	33	4	4	950	38	6	6	800	48
N.Dak.	14	13	1,060	138	13	12	1,200	144	15	15	1,350	202
Mont.	42	40	1,103	441	32	30	1,200	360	24	23	1,170	269
Idaho	225	219	1,275	2,792	155	153	1,200	1,836	161	156	1,350	2,106
Wyo.	2	2	921	18	2	2	1,200	24	3	3	1,250	38
Colo.	33	22	860	189	33	23	900	207	23	16	750	120
Wash.	347	340	1,290	4,386	246	235	1,160	2,726	244	235	1,480	3,478
Oreg.	58	56	1,120	627	39	37	950	352	20	19	1,300	247
Calif.	22	19	1,225	233	23	20	1,045	209	18	18	890	160
U.S.	752	712	1,237	8,894	549	518	1,142	5,915	515	492	1,358	6,672

DRY FIELD PEAS (Cont'd)

State	1947				1948				1949			
	Acres Planted	Acres Harvested	Yield Per Acre	Pro-duction	Acres Planted	Acres Harvested	Yield Per Acre	Pro-duction	Acres Planted	Acres Harvested	Yield Per Acre	Pro-duction
	Thous. Acres	Thous. Acres	Pounds	Thous. Bags	Thous. Acres	Thous. Acres	Pounds	Thous. Bags	Thous. Acres	Thous. Acres	Pounds	Thous. Bags
Wis.	1	1	1,050	10	---	---	---	---	---	---	---	---
Minn.	8	7	600	42	3	3	900	27	7	7	950	66
N.Dak.	20	18	1,080	194	7	6	1,200	72	5	5	1,000	50
Mont.	17	16	1,100	176	8	8	1,160	93	7	6	1,130	68
Idaho	153	150	1,320	1,980	72	68	1,220	830	99	89	1,120	997
Wyo.	2	2	1,200	24	2	2	1,200	24	2	2	1,210	24
Colo.	35	21	900	189	24	19	1,000	190	19	16	1,220	195
Wash.	256	247	1,300	3,211	162	156	1,280	1,997	210	198	760	1,505
Oreg.	25	24	1,180	283	19	18	1,300	234	17	14	700	98
Calif.	27	27	290	213	18	18	960	173	17	17	1,230	202
U.S.	544	513	1,232	6,322	315	298	1,221	3,640	283	254	907	2,212

1/ In principal commercial producing States. Includes peas grown for seed and culinary peas harvested dry.

ALL SORGHUMS - ALL PURPOSES INCLUDING SIRUP: ACREAGE, YIELD AND PRODUCTION, 1944 to 1949

State	1944		1945		1946		1947		1948		1949	
	Acres Planted	Har- vested	Acres Planted	Har- vested	Acres Planted	Har- vested	Acres Planted	Har- vested	Acres Planted	Har- vested	Acres Planted	Har- vested
	Thousand Acres											
Ind.	10	10	8	8	6	6	4	4	4	4	4	4
Ill.	12	12	9	9	7	7	5	5	6	6	4	4
Wis.	3	3	2	2	1	1	1	1	1	1	1	1
Minn.	18	18	12	12	7	7	10	10	6	6	5	5
Iowa	23	22	11	11	7	7	8	8	12	12	10	10
Mo.	265	263	225	216	184	181	179	176	154	150	122	120
N.Dak.	87	85	50	49	47	44	42	41	33	32	35	34
S.Dak.	549	502	390	362	238	221	188	179	152	149	164	156
Nebr.	704	685	507	480	390	374	343	325	364	351	364	347
Kans.	3,846	3,768	3,054	2,879	2,718	2,505	2,256	2,154	2,459	2,391	2,361	2,319
Va.	10	9	15	10	15	9	17	9	14	6	12	4
N.Va.	3	3	2	2	1	1	1	1	—	—	—	—
N.C.	26	26	23	23	30	30	32	32	35	35	32	32
S.C.	36	36	35	35	28	28	29	29	30	30	23	23
Ga.	60	60	60	60	48	48	55	55	54	54	38	38
Ky.	35	34	35	35	39	39	34	34	21	21	18	18
Tenn.	62	62	56	56	56	56	48	48	37	37	29	29
Ala.	59	58	61	60	79	78	86	84	99	97	65	63
Miss.	65	64	63	61	51	49	53	52	47	46	34	33
Ark.	94	93	97	95	82	80	78	75	68	67	51	50
La.	10	10	9	9	8	8	9	9	11	11	11	11
Okla.	2,484	2,406	1,938	1,829	1,783	1,664	1,284	1,198	1,348	1,258	1,146	1,094
Tex.	8,318	8,202	7,653	7,054	7,273	6,913	5,527	5,392	7,019	6,740	5,168	5,080
Mont.	5	5	4	4	6	6	4	4	3	3	4	3
Wyo.	14	13	10	9	7	7	7	6	4	4	5	5
Colo.	766	723	705	658	613	546	490	470	500	479	645	618
N.Mex.	690	669	467	309	317	265	349	313	521	479	556	532
Ariz.	71	69	55	53	74	72	62	60	90	88	77	76
Calif.	133	127	112	108	151	151	76	76	122	122	80	80
U.S.	18,458	18,038	15,668	14,498	14,266	13,403	11,277	10,850	13,214	12,679	11,064	10,789

ALL SORGHUMS FOR FORAGE: ACREAGE, YIELD AND PRODUCTION, 1944 to 1949

State	1944		1945		1946		1947		1948		1949	
	Acres	Yield: Pro- :Per : duc- tion	Acres	Yield: Pro- :Per : duc- tion	Acres	Yield: Pro- :Per : duc- tion	Acres	Yield: Pro- :Per : duc- tion	Acres	Yield: Pro- :Per : duc- tion	Acres	Yield: Pro- :Per : duc- tion
	Thous.	Thous.	Thous.	Thous.	Thous.	Thous.	Thous.	Thous.	Thous.	Thous.	Thous.	Thous.
Ind.	2	2.70	5	2.90	3	2.60	3	2.60	3	2.60	3	2.60
Ill.	4	2.50	10	2.50	8	2.00	6	2.50	5	2.50	7	2.50
Minn.	15	3.00	45	2.20	18	2.00	10	2.00	16	2.50	10	2.50
Iowa	12	3.00	36	3.00	15	2.50	7	2.50	5	3.00	18	2.50
Mo.	150	2.11	316	1.80	263	2.20	231	1.80	171	2.20	189	2.10
N.Dak.	75	1.40	106	1.35	62	1.10	45	1.30	51	1.25	38	1.40
S.Dak.	395	1.69	668	1.50	462	1.70	301	1.30	198	1.80	223	1.35
Nebr.	511	1.97	1,007	1.60	613	1.65	460	1.55	363	1.60	355	2.30
Kans.	1,125	2.13	2,396	1.64	2,273	1.60	2,083	1.40	1,385	1.90	1,315	1.85
Va.	6	1.70	10	1.75	14	1.75	12	1.75	14	1.80	9	1.75
N.C.	15	1.60	24	1.70	22	1.80	32	1.90	32	2.00	26	2.00
S.C.	22	1.30	29	1.45	30	1.50	21	1.40	20	1.45	23	1.50
Ga.	35	1.11	39	1.35	57	1.35	45	1.30	49	1.30	53	1.40
Ky.	22	1.84	40	2.40	60	2.60	60	2.80	62	2.10	32	2.14
Tenn.	37	1.80	67	2.20	73	2.10	65	2.30	67	2.35	54	2.20
Ala.	23	1.40	32	1.35	32	1.55	42	1.35	38	1.50	56	1.45
Miss.	27	1.65	45	1.85	52	1.50	27	1.70	31	1.95	37	1.85
Ark.	66	1.61	106	1.60	109	1.45	72	1.40	71	1.85	70	1.90
La.	6	1.30	8	1.65	8	1.60	6	1.35	5	1.45	9	1.60
Okla.	1,324	1.45	1,920	1.18	1,25	1.398	969	1.10	771	1.50	978	1.60
Tex.	2,920	1.29	3,768	1.10	3,283	1.22	2,839	1.10	1,844	1.22	2,660	1.45
Mont.	5	1.17	6	1.20	5	1.15	7	1.30	5	1.50	4	1.80
Wyo.	13	.82	11	.70	6	.60	4	.80	5	.75	3	.76
Colo.	473	1.14	539	1.10	506	1.05	368	1.15	350	1.05	294	1.07
N.Mex.	294	1.02	300	.70	157	1.03	159	.67	96	1.00	184	1.29
Ariz.	6	2.00	12	2.00	6	1.75	9	1.75	5	2.00	5	1.75
Calif.	2	3.50	7	4.00	8	3.50	7	3.50	7	3.50	7	3.50
U.S.	7,586	1.52	11,552	1.30	9,543	1.37	8,181	1.23	5,666	1.42	6,659	1.58

ALL SORGHUMS FOR GRAIN: ACREAGE, YIELD AND PRODUCTION, 1944 to 1946

State	1944			1945			1946		
	Acres	Yield	Production	Acres	Yield	Production	Acres	Yield	Production
	Harvested : Thous. Acres	Per Acre Bushels	Thous. Bu.	Harvested : Thous. Acres	Per Acre Bushels	Thous. Bu.	Harvested : Thous. Acres	Per Acre Bushels	Thous. Bu.
Ind.	2	23.9	48	2	30.0	60	1	30.0	30
Ill.	1	24.0	24	1	29.0	29	1	30.0	30
Iowa	1	24.0	24	1	20.0	20	1	20.0	20
Mo.	61	21.6	1,318	29	15.0	435	44	22.0	968
N.Dak.	8	16.3	130	1	16.0	16	1	13.5	14
S.Dak.	92	15.3	1,408	43	11.5	494	37	16.0	592
Nebr.	115	22.3	2,564	75	18.0	1,350	78	20.0	1,560
Kans.	2,229	22.1	49,261	1,249	15.4	17,695	851	13.5	11,488
N.C.	—	—	—	2	25.0	50	3	23.0	69
S.C.	1	16.5	16	1	17.0	17	3	18.5	56
Ala.	2	16.3	33	13	15.0	195	23	16.0	368
Ark.	7	24.3	200	10	17.0	170	8	15.0	120
La.	1	15.0	15	1	18.0	18	1	14.0	14
Okla.	979	15.0	14,685	636	12.0	7,632	624	11.5	7,176
Tex.	5,103	19.4	99,229	3,950	15.0	59,250	4,494	16.0	71,904
Colo.	240	15.7	3,768	180	14.9	2,682	191	13.0	2,483
N.Mex.	369	16.6	6,111	84	7.0	587	108	10.4	1,127
Ariz.	54	37.2	2,009	44	34.0	1,496	55	36.0	1,980
Calif.	121	35.0	4,235	102	39.0	3,978	145	42.0	6,090
U.S.	9,386	19.7	184,978	6,324	15.2	96,063	6,669	15.9	106,025

ALL SORGHUMS FOR SILAGE: ACREAGE, YIELD AND PRODUCTION, 1944 to 1946

State	1944			1945			1946		
	Acres	Yield	Production	Acres	Yield	Production	Acres	Yield	Production
	Harvested : Thous. Acres	Per Acre Tons	Thous. Tons	Harvested : Thous. Acres	Per Acre Tons	Thous. Tons	Harvested : Thous. Acres	Per Acre Tons	Thous. Tons
Ind.	5	10.5	52	4	12.0	48	3	11.0	33
Ill.	4	10.0	40	3	9.0	27	2	10.5	21
Wis.	1	8.0	8	1	7.5	8	—	—	—
Minn.	3	7.0	21	4	6.0	24	2	6.5	13
Iowa	6	10.0	60	3	9.0	27	1	11.0	11
Mo.	44	8.5	374	36	7.0	252	25	8.5	212
N.Dak.	2	3.0	6	2	2.2	4	2	2.1	4
S.Dak.	15	3.7	56	11	3.4	37	7	4.0	28
Nebr.	59	6.4	378	22	5.0	110	17	5.0	85
Kans.	412	7.0	2,884	342	5.5	1,881	350	6.0	2,100
S.C.	3	5.0	15	3	5.5	16	3	5.0	15
Ga.	3	4.0	12	3	4.5	14	4	5.0	20
Tenn.	10	6.5	65	9	7.0	63	6	7.0	42
Ala.	6	7.5	45	5	7.0	35	6	6.0	36
Miss.	12	9.0	108	12	9.0	108	12	7.5	90
Ark.	3	5.5	16	2	5.5	11	5	6.0	30
La.	1	6.7	7	1	7.2	7	1	6.6	7
Okla.	97	5.0	485	70	4.5	315	67	4.0	268
Tex.	164	4.8	789	108	3.5	383	87	4.1	360
Colo.	10	5.5	55	18	4.5	81	5	5.0	25
N.Mex.	6	3.3	20	2	3.0	6	2	4.5	9
Ariz.	9	12.0	108	6	11.5	69	12	11.5	138
Calif.	4	10.0	40	4	11.0	44	4	10.0	40
U.S.	879	6.42	5,644	671	5.32	3,570	623	5.76	3,587

SORGHUM CAKE FOR SIROP: ACREAGE, YIELD AND PRODUCTION, 1944 to 1946

State	1944			1945			1946		
	Acres	Yield	Production	Acres	Yield	Production	Acres	Yield	Production
	Harvested : Thous. Acres	Per Acre Gallons	Thous. Gallons	Harvested : Thous. Acres	Per Acre Gallons	Thous. Gallons	Harvested : Thous. Acres	Per Acre Gallons	Thous. Gallons
Ind.	1	80	80	1	90	90	1	75	75
Ill.	3	50	150	2	50	100	2	65	130
Wis.	2	80	160	1	70	70	1	62	62
Iowa	3	125	375	2	100	200	3	129	387
Mo.	8	62	496	5	45	225	7	55	385
Kans.	2	55	110	2	50	100	2	51	102
Va.	3	65	195	2	65	130	2	66	132
W.Va.	3	59	177	2	67	134	1	66	66
N.C.	11	74	814	8	64	512	9	81	729
S.C.	10	55	550	10	55	550	8	58	464
Ga.	22	55	1,210	15	57	855	11	53	583
Ky.	12	65	780	10	73	730	16	85	1,360
Tenn.	15	61	915	14	60	840	19	73	1,387
Ala.	27	65	1,755	18	66	1,188	22	63	1,386
Miss.	25	78	1,950	21	80	1,680	19	65	1,235
Ark.	17	50	850	15	55	825	17	60	1,020
La.	2	55	110	2	60	120	2	40	80
Okla.	6	42	252	5	43	215	4	47	188
Tex.	15	48	720	11	40	440	8	50	400
U.S.	187	62.3	11,649	146	61.7	9,004	154	66.0	10,171

ALL SORGHUMS FOR GRAIN: ACREAGE, YIELD AND PRODUCTION, 1947 to 1949

State	1947			1948			1949		
	Acres	Yield	Production	Acres	Yield	Production	Acres	Yield	Production
	Harvested Thous. Acres	Per Acre Bushels	Thous. Bu.	Harvested Thous. Acres	Per Acre Bushels	Thous. Bu.	Harvested Thous. Acres	Per Acre Bushels	Thous. Bu.
Ind.	1	26.0	26	1	32.0	32	1	32.0	32
Iowa	1	16.0	16	1	19.5	20	1	22.5	22
Mo.	44	16.0	704	30	24.0	720	31	20.0	620
N. Dak.	1	15.5	16	1	16.0	16	—	—	—
S. Dak.	18	9.0	162	20	15.5	310	20	12.2	244
Nebr.	75	15.0	1,125	117	22.5	2,632	109	23.5	2,572
Kans.	754	14.5	10,933	339	21.5	28,788	1,392	21.5	29,928
N.C.	5	25.0	125	16	27.0	432	15	25.0	375
S.C.	5	15.5	78	7	17.5	122	7	18.0	126
Ala.	34	15.5	561	45	19.5	878	33	18.1	597
Ark.	10	15.0	150	16	18.0	288	14	17.2	241
La.	2	14.0	28	2	15.5	31	3	17.0	51
Okla.	440	11.0	4,840	556	15.0	8,340	548	15.5	8,494
Tex.	3,640	18.0	65,421	496	16.5	74,143	3,563	23.9	84,996
Colo.	160	15.0	2,400	192	17.0	3,264	308	17.2	5,298
N.Mex.	167	10.6	1,764	287	14.0	4,018	415	22.2	9,213
Ariz.	53	41.0	2,173	75	40.0	3,000	61	44.6	2,721
Calif.	70	38.5	2,695	116	37.5	4,350	71	39.0	2,769
U.S.	5,480	17.0	93,217	317	18.0	131,384	6,592	22.5	148,299

ALL SORGHUMS FOR SILAGE: ACREAGE, YIELD AND PRODUCTION, 1947 to 1949

State	1947			1948			1949		
	Acres	Yield	Production	Acres	Yield	Production	Acres	Yield	Production
	Harvested Thous. Acres	Per Acre Tons	Thous. Tons	Harvested Thous. Acres	Per Acre Tons	Thous. Tons	Harvested Thous. Acres	Per Acre Tons	Thous. Tons
Ind.	2	8.5	17	2	11.5	23	2	11.5	23
Ill.	2	9.0	18	4	10.5	42	3	9.3	28
Minn.	2	6.0	12	2	8.0	16	1	7.0	7
Iowa	3	6.0	18	3	9.5	28	3	10.0	30
Mo.	33	7.0	231	31	9.5	294	29	8.6	249
N. Dak.	1	2.5	2	1	3.0	3	2	2.3	5
S. Dak.	9	2.5	22	5	5.5	28	3	4.2	13
Nebr.	16	4.5	72	12	6.0	72	18	7.0	126
Kans.	409	5.3	2,168	359	7.6	2,728	278	7.3	2,029
S.C.	3	5.0	15	2	5.5	11	3	6.0	18
Ga.	3	4.5	14	5	5.5	28	3	6.0	18
Tenn.	6	7.0	42	7	7.5	52	8	7.6	61
Ala.	4	6.5	26	7	7.5	52	6	7.4	44
Miss.	12	6.5	78	12	8.0	96	8	8.5	68
Ark.	3	5.3	16	5	7.5	38	5	7.5	38
La.	1	6.0	6	2	6.8	14	2	7.0	14
Okla.	54	3.7	200	48	5.5	264	43	5.6	241
Tex.	69	3.7	258	66	4.6	305	60	5.7	343
Colo.	6	4.5	27	7	5.5	38	9	4.8	43
N.Mex.	3	4.0	12	2	4.5	9	8	5.3	42
Ariz.	4	11.0	44	10	11.0	110	11	11.5	126
Calif.	4	10.0	40	4	10.0	40	6	10.0	60
U.S.	649	5.14	3,338	602	7.17	4,318	511	7.10	3,626

SORGHUM CANE FOR SUGAR: ACREAGE, YIELD AND PRODUCTION, 1947 to 1949

State	1947			1948			1949		
	Acres	Yield	Production	Acres	Yield	Production	Acres	Yield	Production
	Harvested Thous. Acres	Per Acre Gallons	Thous. Gallons	Harvested Thous. Acres	Per Acre Gallons	Thous. Gallons	Harvested Thous. Acres	Per Acre Gallons	Thous. Gallons
Ind.	1	70	70	1	90	90	1	90	90
Ill.	1	55	55	—	—	—	—	—	—
Wis.	1	51	51	1	80	80	1	77	77
Iowa	2	80	160	2	168	336	2	158	316
Mo.	4	42	168	3	66	198	2	61	122
Kans.	2	51	102	1	47	47	—	—	—
Va.	1	67	67	1	90	90	—	—	—
N. Va.	1	70	70	—	—	—	—	—	—
N.C.	10	73	730	6	68	408	4	72	288
S.C.	7	49	343	5	60	300	3	46	138
Ga.	14	59	826	8	66	528	6	60	360
Ky.	12	74	888	6	73	438	5	79	395
Tenn.	13	60	780	7	70	490	4	67	268
Ala.	18	60	1,080	8	67	536	5	61	305
Miss.	22	68	1,496	15	78	1,170	9	63	567
Ark.	11	42	462	8	64	512	4	54	216
La.	2	35	70	1	43	43	1	45	45
Okla.	3	33	99	2	55	110	1	52	52
Tex.	6	55	330	5	42	210	5	60	300
U.S.	131	59.9	7,647	80	69.8	5,586	53	66.8	3,539

ALL HAY: ACREAGE, YIELD AND PRODUCTION, 1944 to 1946

State	1944			1945			1946		
	Acres	Yield	Production	Acres	Yield	Production	Acres	Yield	Production
	Harvested	Per	Thous. Tons	Harvested	Per	Thous. Tons	Harvested	Per	Thous. Tons
	Thous. Acres	Tons	Thous. Tons	Thous. Acres	Tons	Thous. Tons	Thous. Acres	Tons	Thous. Tons
Maine	923	.89	818	833	1.06	882	784	.99	773
N.H.	388	1.02	395	376	1.23	464	364	1.18	431
Vt.	1,032	1.26	1,298	1,008	1.50	1,516	1,006	1.43	1,442
Mass.	379	1.24	469	376	1.64	615	365	1.64	597
R.I.	36	1.14	41	37	1.46	54	34	1.44	49
Conn.	304	1.23	374	300	1.57	472	288	1.62	467
N.Y.	4,008	1.44	5,759	4,021	1.61	6,488	3,968	1.62	6,416
N.J.	274	1.47	402	288	1.77	509	260	1.75	454
Pa.	2,564	1.40	3,597	2,539	1.51	3,826	2,525	1.50	3,789
Ohio	2,605	1.39	3,622	2,560	1.48	3,801	2,536	1.52	3,848
Ind.	2,004	1.31	2,626	1,765	1.45	2,551	1,835	1.37	2,511
Ill.	2,824	1.39	3,938	2,662	1.52	4,053	2,732	1.46	3,985
Mich.	2,813	1.38	3,895	2,671	1.48	3,958	2,648	1.24	3,272
Wis.	4,263	1.63	6,929	4,214	1.87	7,870	4,112	1.55	6,371
Minn.	4,683	1.42	6,640	4,366	1.52	6,637	4,067	1.46	5,956
Iowa	3,551	1.64	5,836	3,304	1.72	5,677	3,275	1.63	5,325
Mo.	3,703	1.13	4,171	3,914	1.15	4,500	3,545	1.19	4,201
N. Dak.	3,421	.97	3,305	3,434	.94	3,233	3,068	.89	2,724
S. Dak.	3,625	.99	3,637	3,616	.92	3,312	3,478	.80	2,775
Nebr.	4,355	1.12	4,865	4,062	1.09	4,436	3,915	.97	3,787
Kans.	1,784	1.67	2,982	1,783	1.61	2,875	1,746	1.35	2,354
Del.	82	1.20	98	75	1.52	114	71	1.49	106
Md.	461	1.20	552	464	1.39	643	442	1.48	656
Va.	1,383	1.02	1,405	1,477	1.17	1,722	1,391	1.19	1,650
W. Va.	835	1.08	904	840	1.26	1,061	812	1.29	1,045
N.C.	1,315	.96	1,263	1,374	.98	1,352	1,263	1.02	1,285
S.C.	543	.74	400	554	.84	465	507	.87	442
Ga.	1,406	.49	689	1,441	.54	785	1,399	.52	723
Fla.	118	.54	64	125	.57	71	123	.49	60
Ky.	1,630	1.12	1,831	1,987	1.37	2,720	1,813	1.36	2,459
Tenn.	1,769	.94	1,660	1,978	1.24	2,444	1,802	1.22	2,205
Ala.	1,091	.67	730	995	.75	742	999	.74	744
Miss.	925	1.19	1,104	873	1.17	1,025	850	1.23	1,046
Ark.	1,397	1.09	1,529	1,378	1.16	1,595	1,258	1.18	1,483
La.	331	1.19	395	326	1.25	406	319	1.26	403
Okla.	1,296	1.29	1,671	1,326	1.33	1,757	1,355	1.13	1,534
Tex.	1,591	.90	1,439	1,599	.96	1,537	1,623	1.03	1,679
Mont.	2,265	1.19	2,639	2,287	1.17	2,681	2,147	1.12	2,395
Idaho	1,198	2.04	2,445	1,189	2.04	2,428	1,140	2.13	2,429
Wyo.	1,156	1.13	1,312	1,103	1.16	1,274	1,091	1.11	1,214
Colo.	1,467	1.59	2,331	1,425	1.55	2,215	1,359	1.48	2,008
N. Mex.	237	2.21	479	201	1.92	385	206	2.12	436
Ariz.	332	2.18	723	309	2.42	748	308	2.39	737
Utah	612	2.03	1,245	597	2.00	1,194	573	1.95	1,115
Nev.	435	1.42	617	436	1.41	615	432	1.52	655
Wash.	989	1.79	1,775	931	1.87	1,744	856	1.92	1,640
Oreg.	1,156	1.73	1,996	1,158	1.70	1,970	1,062	1.73	1,839
Calif.	2,040	2.91	5,944	2,120	2.84	6,016	1,989	3.02	6,003
U.S.	77,639	1.23	102,882	76,697	1.40	107,438	72,741	1.35	99,518

WILD HAY: ACREAGE, YIELD AND PRODUCTION, 1944 to 1946

State	1944			1945			1946		
	Acres	Yield	Production	Acres	Yield	Production	Acres	Yield	Production
	Harvested	Per	Thous. Tons	Harvested	Per	Thous. Tons	Harvested	Per	Thous. Tons
	Thous. Acres	Tons	Thous. Tons	Thous. Acres	Tons	Thous. Tons	Thous. Acres	Tons	Thous. Tons
Wis.	140	1.30	182	94	1.15	108	110	1.15	126
Minn.	1,452	1.11	1,612	1,394	1.15	1,603	1,282	1.10	1,410
Iowa	102	1.22	124	92	1.20	110	86	1.20	103
Mo.	154	1.09	168	160	1.20	192	150	1.00	150
N. Dak.	2,576	.90	2,318	2,576	.85	2,190	2,318	.85	1,970
S. Dak.	3,076	.88	2,707	3,014	.80	2,411	2,893	.70	2,025
Nebr.	3,198	.80	2,558	2,942	.75	2,206	2,795	.65	1,817
Kans.	693	1.11	769	638	1.15	734	638	.75	478
Ark.	194	1.04	202	202	1.05	212	202	1.05	212
Okla.	480	1.18	566	437	1.25	546	428	1.00	428
Tex.	195	1.05	205	185	1.00	185	191	1.05	201
Mont.	867	.85	737	806	.90	725	822	.80	658
Idaho	139	1.12	156	139	1.15	160	135	1.10	148
Wyo.	529	.80	423	481	.80	385	495	.85	421
Colo.	466	.97	452	443	1.00	443	439	.85	373
N. Mex.	20	.88	18	15	.70	10	27	1.00	27
Utah	103	1.24	128	105	1.00	105	105	1.20	128
Nev.	267	1.00	267	267	1.00	267	267	1.10	294
Wash.	46	1.15	53	51	1.25	64	47	1.20	56
Oreg.	278	1.15	320	311	1.18	342	286	1.10	315
Calif.	126	1.10	172	122	1.30	224	155	1.15	178
U.S.	15,131	.93	14,137	14,524	.91	13,222	12,871	.83	11,516

ALL HAY: ACREAGE, YIELD AND PRODUCTION, 1947 to 1949

State	1947			1948			1949		
	Acres	Yield	Production	Acres	Yield	Production	Acres	Yield	Production
	Harvested	Per		Harvested	Per		Harvested	Per	
Thous. Acres	Tons	Thous. Tons	Thous. Acres	Tons	Thous. Tons	Thous. Acres	Tons	Thous. Tons	
Maine	766	1.08	827	730	1.02	748	695	.98	682
N.H.	353	1.27	448	339	1.24	421	318	1.13	358
Vt.	995	1.49	1,483	974	1.45	1,416	952	1.24	1,176
Mass.	351	1.54	540	346	1.60	554	342	1.45	496
R.I.	32	1.59	51	29	1.59	46	28	1.50	42
Conn.	280	1.66	464	272	1.62	440	263	1.56	410
N.Y.	3,752	1.61	6,029	3,642	1.65	6,016	3,397	1.36	4,630
N.J.	244	1.73	422	236	1.81	428	239	1.77	422
Pa.	2,339	1.50	3,511	2,194	1.46	3,210	2,202	1.42	3,123
Ohio	2,497	1.40	3,488	2,384	1.43	3,408	2,255	1.42	3,212
Ind.	1,708	1.36	2,331	1,661	1.36	2,251	1,616	1.45	2,342
Ill.	2,626	1.43	3,756	2,385	1.49	3,558	2,230	1.65	3,689
Mich.	2,628	1.31	3,453	2,436	1.37	3,346	2,329	1.32	3,069
Wis.	4,086	1.63	6,665	3,940	1.38	5,432	3,926	1.53	5,972
Minn.	4,063	1.42	5,773	3,859	1.37	5,293	3,813	1.38	5,268
Iowa	3,338	1.54	5,154	2,943	1.34	3,955	3,100	1.59	4,930
Mo.	3,782	1.14	4,310	3,548	1.29	4,584	3,603	1.29	4,653
N.Dak.	3,289	.95	3,110	3,176	.91	2,901	3,441	.85	2,920
S.Dak.	3,875	.85	3,313	4,126	.84	3,451	4,412	.68	3,013
Nebr.	4,305	1.13	4,881	4,334	1.05	4,532	4,836	1.08	5,231
Kans.	2,059	1.53	3,155	1,953	1.78	3,479	2,017	1.60	3,122
Del.	69	1.48	102	73	1.40	102	68	1.43	97
Md.	429	1.42	611	445	1.44	643	429	1.52	651
Va.	1,327	1.07	1,414	1,372	1.26	1,722	1,321	1.27	1,673
W.Va.	803	1.16	928	796	1.29	1,026	802	1.24	991
N.C.	1,292	.98	1,257	1,290	1.03	1,328	1,246	1.05	1,312
S.C.	485	.78	378	509	.88	449	523	.91	478
Ga.	1,391	.51	703	1,416	.56	791	1,055	.63	663
Fla.	125	.54	67	132	.58	77	85	.62	53
Ky.	1,866	1.38	2,568	1,687	1.26	2,130	1,828	1.30	2,380
Tenn.	1,812	1.17	2,120	1,691	1.11	1,881	1,734	1.25	2,175
Ala.	939	.72	679	922	.78	720	790	.84	667
Miss.	801	1.15	923	769	1.21	933	779	1.15	893
Ark.	1,254	.98	1,224	1,211	1.24	1,503	1,116	1.17	1,310
La.	300	1.18	354	294	1.12	329	295	1.28	379
Okla.	1,580	1.19	1,877	1,490	1.33	1,974	1,350	1.35	1,821
Tex.	1,820	.90	1,637	1,706	.91	1,556	1,453	1.12	1,624
Mont.	2,227	1.12	2,491	2,203	1.23	2,704	2,073	1.01	2,084
Idaho	1,022	2.25	2,298	988	2.20	2,171	1,050	2.23	2,337
Wyo.	1,080	1.17	1,265	1,017	.94	960	1,104	1.10	1,209
Colo.	1,356	1.64	2,219	1,351	1.67	2,251	1,401	1.64	2,293
N.Mex.	216	2.10	454	203	2.12	430	193	2.09	404
Ariz.	271	2.20	595	226	2.38	537	253	2.47	624
Utah	568	2.08	1,180	550	2.05	1,129	537	2.13	1,145
Nev.	392	1.55	608	383	1.51	577	377	1.54	580
Wash.	803	1.87	1,503	785	2.05	1,611	772	1.78	1,375
Oreg.	1,078	1.69	1,817	1,061	1.74	1,846	970	1.58	1,528
Calif.	1,922	1.08	6,130	1,740	1.07	5,342	1,850	2.25	5,449
U.S.	74,666	1.35	109,576	71,817	1.34	96,172	71,464	1.31	95,055

NOTE: Revisions of All Hay for 1950 and 1951 follow:

State	1950			1951		
	Acres Harvested	Yield Per Acre	Production	Acres Harvested	Yield Per Acre	Production
	Thous. Acres	Tons	Thous. Tons	Thous. Acres	Tons	Thous. Tons
Texas	1,400	1.11	1,554	1,446	1.01	1,456
U.S.	74,368	1.38	102,472	74,718	1.45	108,464

WILD HAY: ACREAGE, YIELD AND PRODUCTION, 1947 to 1949

State	1947			1948			1949		
	Acres	Yield	Production	Acres	Yield	Production	Acres	Yield	Production
	Harvested	Per		Harvested	Per		Harvested	Per	
Thous. Acres	Tons	Thous. Tons	Thous. Acres	Tons	Thous. Tons	Thous. Acres	Tons	Thous. Tons	
Wis.	106	1.15	122	130	.95	124	112	1.07	120
Minn.	1,308	1.16	1,439	1,230	1.05	1,292	1,132	1.05	1,189
Iowa	75	1.70	90	81	1.15	93	70	1.23	86
Mo.	150	1.10	165	141	1.10	155	135	1.10	148
N.Dak.	2,596	.90	2,336	2,414	.85	2,052	2,535	.80	2,028
S.Dak.	3,240	.75	2,430	3,434	.70	2,404	3,434	.57	1,957
Nebr.	2,963	.80	2,370	2,904	.65	1,688	3,252	.75	2,439
Kans.	702	1.10	772	611	1.25	764	642	1.15	738
Ark.	204	.85	173	175	1.10	192	152	1.05	160
Okla.	458	1.10	504	431	1.25	539	418	1.20	502
Tex.	210	.95	200	197	.85	167	185	1.01	187
Mont.	880	.80	704	854	.90	769	769	.75	577
Idaho	132	1.10	145	140	1.00	140	144	1.09	157
Wyo.	500	.95	475	475	.60	285	522	.85	444
Colo.	470	1.05	494	451	1.05	474	474	1.02	483
N.Mex.	27	.80	22	25	.75	19	22	.83	18
Utah	109	1.25	136	105	1.20	126	105	1.23	129
Nev.	230	1.10	253	216	1.05	227	205	.98	201
Wash.	46	1.20	55	55	1.30	72	57	1.20	68
Oreg.	300	1.10	330	330	1.25	412	291	1.06	308
Calif.	158	1.10	174	136	1.40	190	136	1.12	152
U.S.	14,864	.90	13,389	14,535	.85	12,384	14,792	.82	12,091

ALFALFA HAY: ACREAGE, YIELD AND PRODUCTION, 1944 TO 1946

State	1944			1945			1946		
	Acres Harvested	Yield Per Acre	Production	Acres Harvested	Yield Per Acre	Production	Acres Harvested	Yield Per Acre	Production
	Thous. Acres	Tons	Thous. Tons	Thous. Acres	Tons	Thous. Tons	Thous. Acres	Tons	Thous. Tons
Maine	4	1.45	6	4	1.45	6	5	1.35	7
N.H.	4	1.90	8	4	2.15	9	4	1.95	8
Vt.	27	1.90	51	27	2.15	58	22	2.05	45
Mass.	11	2.05	23	13	2.35	31	12	2.25	27
R.I.	1	2.00	2	1	2.25	2	1	2.30	2
Conn.	25	2.00	50	26	2.35	61	24	2.40	58
N.Y.	437	1.98	865	424	2.05	869	339	2.05	695
N.J.	78	1.87	146	90	2.25	202	60	2.10	126
Pa.	317	1.80	571	320	1.95	624	291	1.90	553
Ohio	435	1.78	774	465	1.90	884	420	1.90	798
Ind.	402	1.71	687	449	1.85	831	373	1.85	690
Ill.	497	2.15	1,069	532	2.30	1,224	482	2.35	1,133
Mich.	1,180	1.55	1,829	1,015	1.65	1,675	924	1.35	1,247
Wis.	862	2.02	1,741	862	2.45	2,112	820	1.85	1,517
Minn.	1,184	1.82	2,155	1,005	2.00	2,012	946	2.10	1,987
Iowa	887	2.17	1,925	816	2.30	1,877	710	2.30	1,633
Mo.	314	2.50	785	314	2.45	769	283	2.80	792
N.Dak.	204	1.50	306	194	1.50	291	186	1.25	232
S.Dak.	353	1.80	635	381	1.70	648	385	1.40	539
Nebr.	887	2.23	1,978	922	2.15	1,982	913	1.90	1,735
Kans.	827	2.26	1,869	852	2.10	1,789	826	1.90	1,569
Del.	6	2.15	13	7	2.30	16	6	2.15	13
Md.	49	1.95	96	54	2.10	113	52	2.05	107
Va.	66	2.00	132	79	2.30	182	80	2.25	180
N.Va.	53	1.75	95	58	2.00	116	52	2.00	104
N.C.	9	2.00	18	11	2.15	24	17	2.35	37
S.C.	1	1.30	1	—	—	—	—	—	—
Ge.	3	1.35	4	3	1.90	6	3	1.60	5
Ky.	240	1.88	451	254	2.30	584	249	2.05	510
Tenn.	123	1.95	240	156	2.15	335	161	2.20	354
Ala.	5	1.65	8	6	1.85	11	10	1.90	19
Miss.	64	2.15	138	54	2.10	113	45	2.00	90
Ark.	112	2.48	278	101	2.40	242	82	2.50	205
La.	22	1.75	38	20	2.20	44	19	1.80	34
Okla.	317	2.04	647	368	2.00	736	357	1.70	607
Tex.	139	2.50	348	163	2.60	424	174	2.90	505
Mont.	759	1.62	1,230	736	1.60	1,178	684	1.55	1,060
Idaho	820	2.40	1,968	812	2.40	1,949	804	2.50	2,010
Wyo.	370	1.70	629	363	1.75	635	348	1.55	539
Colo.	671	2.22	1,490	658	2.05	1,349	612	2.05	1,255
N.Mex.	142	2.82	400	116	2.60	302	119	2.90	345
Ariz.	237	2.50	592	232	2.70	626	233	2.70	629
Utah	443	2.31	1,023	430	2.30	989	408	2.20	898
Nev.	108	2.55	275	108	2.50	270	103	2.70	278
Wash.	323	2.10	678	317	2.20	697	304	2.25	684
Oreg.	259	2.55	660	246	2.65	652	234	2.60	608
Calif.	977	4.50	4,396	1,026	4.20	4,309	1,005	4.60	4,623
U.S.	15,254	2.18	33,323	15,095	2.24	33,858	14,187	2.19	31,092

LESPEDEZA HAY: ACREAGE, YIELD AND PRODUCTION, 1944 TO 1946 1/

State	1944			1945			1946		
	Acres Harvested	Yield Per Acre	Production	Acres Harvested	Yield Per Acre	Production	Acres Harvested	Yield Per Acre	Production
	Thous. Acres	Tons	Thous. Tons	Thous. Acres	Tons	Thous. Tons	Thous. Acres	Tons	Thous. Tons
Ind.	75	.93	70	110	1.25	138	96	1.15	110
Ill.	71	.90	64	114	1.20	137	95	1.10	104
Mo.	1,376	.98	1,348	1,651	1.00	1,651	1,271	1.00	1,261
Kans.	83	1.13	94	118	1.10	130	76	.90	68
Del.	13	.95	12	17	1.40	24	14	1.30	18
Md.	39	.95	37	45	1.20	54	37	1.20	43
Va.	522	.95	496	564	1.10	620	500	1.15	551
N.Va.	27	.89	24	29	1.10	32	20	1.10	31
N.C.	519	1.04	540	555	1.10	610	505	1.15	581
S.C.	182	.85	155	249	.95	237	254	.95	241
Ge.	163	.70	114	200	.90	180	215	.85	183
Ky.	619	.91	563	836	1.15	961	794	1.20	953
Tenn.	1,080	.80	864	1,285	1.15	1,478	1,131	1.10	1,244
Ala.	106	.80	85	104	.95	99	120	1.05	126
Miss.	325	1.10	358	344	1.10	378	344	1.20	413
Ark.	672	.94	632	679	1.05	713	679	1.10	747
La.	117	1.15	135	116	1.20	139	109	1.40	153
Okla.	84	1.12	72	82	1.10	90	100	.95	95
U.S.	6,053	.94	5,663	7,098	1.08	7,671	6,336	1.09	6,922

1/ Additional quantities produced in other States and other years, included in "other hay".

ALFALFA HAY: ACREAGE, YIELD AND PRODUCTION, 1947 TO 1949

State	1947			1948			1949		
	Acres	Yield	Production	Acres	Yield	Production	Acres	Yield	Production
	Harvested	Per	Thous. Tons	Harvested	Per	Thous. Tons	Harvested	Per	Thous. Tons
	Thous. Acres	Tons	Thous. Tons	Thous. Acres	Tons	Thous. Tons	Thous. Acres	Tons	Thous. Tons
Maine	5	1.50	8	6	1.30	8	7	1.30	9
N.H.	5	2.10	10	5	2.20	11	6	1.90	11
Vt.	21	2.10	44	25	2.20	55	26	1.80	47
Mass.	12	2.30	28	13	2.30	30	16	2.10	34
R.I.	1	2.40	2	1	2.30	2	1	2.10	2
Conn.	23	2.35	54	25	2.35	59	27	2.30	62
N.Y.	322	2.10	676	332	2.10	697	332	1.86	618
N.J.	60	2.25	135	61	2.30	140	70	2.25	158
Pa.	265	1.95	517	260	1.95	507	286	1.95	558
Ohio	412	1.90	783	367	1.90	697	484	1.90	920
Ind.	380	1.90	722	376	1.85	696	500	1.90	950
Ill.	521	2.20	1,146	563	2.30	1,295	833	2.33	1,941
Mich.	961	1.55	1,490	923	1.55	1,431	1,052	1.55	1,631
Wis.	943	2.15	2,027	1,047	1.80	1,885	1,570	1.99	3,124
Minn.	870	2.05	1,784	948	2.05	1,943	1,185	1.97	2,334
Iowa	696	2.15	1,496	668	2.10	1,403	1,055	2.11	2,226
Mo.	297	2.30	683	315	2.70	850	346	2.50	865
N.Dak.	173	1.40	242	237	1.45	344	287	1.33	362
S.Dak.	412	1.55	639	470	1.70	799	578	1.32	763
Nebr.	1,070	2.05	2,194	1,145	2.05	2,347	1,260	1.97	2,482
Kans.	1,016	1.95	1,981	1,036	2.25	2,331	1,026	2.00	2,052
Del.	6	2.20	13	7	2.15	15	6	2.15	13
Md.	51	2.05	105	56	2.05	115	64	2.25	144
Va.	94	2.20	207	108	2.40	259	129	2.40	310
W.Va.	54	2.00	108	57	2.00	114	67	1.91	128
W.C.	26	2.20	57	39	2.15	84	57	2.25	128
Ga.	4	1.60	6	5	1.70	8	8	1.90	15
Ky.	247	2.10	519	240	2.00	480	250	2.00	500
Tenn.	171	2.10	359	171	1.95	333	183	2.10	384
Ala.	13	1.60	21	20	1.90	38	26	1.80	47
Miss.	40	1.90	76	38	1.80	68	21	1.70	36
Ark.	91	2.20	200	85	2.60	221	72	2.20	158
La.	16	2.00	32	19	2.10	40	22	1.90	42
Okla.	432	1.90	821	402	2.10	844	394	2.05	808
Tex.	200	2.25	450	192	2.45	470	204	2.40	490
Mont.	670	1.60	1,072	657	1.70	1,117	644	1.45	934
Idaho	701	2.70	1,893	652	2.70	1,760	698	2.72	1,899
Wyo.	306	1.65	505	288	1.55	446	285	1.65	470
Colo.	606	2.20	1,333	624	2.25	1,404	636	2.24	1,425
N.Mex.	132	2.75	363	116	2.85	331	121	2.72	329
Ariz.	210	2.45	514	176	2.60	458	201	2.70	543
Utah	388	2.40	931	372	2.40	893	368	2.50	920
Nev.	98	2.70	265	100	2.60	260	104	2.80	291
Wash.	295	2.15	634	286	2.45	701	289	2.10	607
Oreg.	234	2.65	620	211	2.65	559	215	2.55	548
Calif.	1,005	4.70	4,724	925	4.50	4,162	982	4.45	4,281
U.S.	14,555	2.23	32,489	14,669	2.23	32,730	16,973	2.16	36,619

LESPEDRA HAY: ACREAGE, YIELD AND PRODUCTION, 1947 TO 1949 1/

State	1947			1948			1949		
	Acres	Yield	Production	Acres	Yield	Production	Acres	Yield	Production
	Harvested	Per	Thous. Tons	Harvested	Per	Thous. Tons	Harvested	Per	Thous. Tons
	Thous. Acres	Tons	Thous. Tons	Thous. Acres	Tons	Thous. Tons	Thous. Acres	Tons	Thous. Tons
Ind.	96	1.25	120	90	1.10	99	126	1.22	154
Ill.	110	1.10	121	128	1.15	147	145	1.16	168
Mo.	1,450	1.00	1,450	1,595	1.20	1,914	1,707	1.18	2,014
Kans.	117	1.05	123	104	1.30	135	121	1.25	151
Del.	19	1.25	24	22	1.30	29	20	1.18	24
Md.	42	1.25	52	55	1.15	63	54	1.25	68
Va.	460	.95	437	501	1.20	601	476	1.15	547
W.Va.	31	1.10	34	35	1.10	38	41	1.09	45
W.C.	550	1.05	578	539	1.10	593	534	1.05	561
S.C.	229	.85	195	275	.95	261	289	.97	280
Ga.	200	.85	170	220	.90	198	209	.91	190
Ky.	754	1.20	905	716	1.10	788	888	1.20	1,056
Tenn.	1,086	1.05	1,140	1,021	1.00	1,021	1,072	1.16	1,244
Ala.	112	.90	101	122	1.00	122	115	1.00	115
Miss.	341	1.05	358	334	1.15	384	331	1.15	381
Ark.	652	.85	554	678	1.15	780	651	1.12	729
La.	104	1.10	114	104	1.00	104	91	1.30	118
Okla.	120	.95	114	102	1.25	128	121	1.21	146
U.S.	6,473	1.02	6,590	6,641	1.12	7,405	6,991	1.14	8,001

1/ Additional quantities produced in other States and other years, included in "other hay".

CLOVER AND TIMOTHY HAY: ACREAGE, YIELD AND PRODUCTION, 1944 to 1946

State	1944			1945			1946		
	Acres Harvested	Yield Per Acre	Production	Acres Harvested	Yield Per Acre	Production	Acres Harvested	Yield Per Acre	Production
	Thous. Acres	Tons	Thous. Tons	Thous. Acres	Tons	Thous. Tons	Thous. Acres	Tons	Thous. Tons
Maine	504	1.15	580	475	1.00	475	499	1.05	524
N.H.	203	1.35	274	186	1.15	214	195	1.35	263
Vt.	615	1.55	953	615	1.30	800	615	1.50	922
Mass.	227	1.75	397	218	1.30	283	227	1.75	397
R.I.	18	1.50	27	16	1.25	20	19	1.50	28
Conn.	151	1.60	242	147	1.30	191	154	1.70	262
N.Y.	2,778	1.65	4,584	2,724	1.45	3,950	2,834	1.65	4,676
N.J.	132	1.65	218	120	1.30	156	148	1.75	259
Pa.	2,056	1.45	2,981	2,056	1.35	2,776	2,077	1.45	3,012
Ohio	1,936	1.40	2,710	1,956	1.33	2,601	1,994	1.45	2,891
Ind.	906	1.30	1,178	1,133	1.25	1,416	1,132	1.25	1,415
Ill.	1,349	1.50	2,024	1,482	1.40	2,075	1,597	1.35	2,156
Mich.	1,423	1.40	1,992	1,342	1.30	1,745	1,494	1.20	1,793
Wis.	3,023	1.75	5,290	2,893	1.55	4,639	2,963	1.50	4,444
Minn.	1,297	1.65	2,140	1,190	1.48	1,761	1,284	1.45	1,862
Iowa	2,247	1.55	3,483	2,341	1.49	3,488	2,359	1.45	3,421
Mo.	1,272	1.05	1,336	1,259	1.02	1,284	1,361	1.10	1,497
S.Dak.	15	1.30	20	14	1.30	18	18	1.00	18
Nebr.	26	1.40	36	19	1.25	24	40	1.10	44
Kans.	75	1.30	98	72	1.33	96	95	1.20	114
Del.	29	1.60	46	31	1.20	37	31	1.60	50
Md.	306	1.30	398	300	1.10	330	309	1.45	448
Va.	517	1.20	620	450	1.05	472	533	1.20	640
W.Va.	476	1.25	595	445	1.07	476	466	1.30	606
N.C.	87	1.10	96	79	1.10	87	93	1.25	116
Ga.	9	1.00	9	8	.85	7	10	1.00	10
Ky.	531	1.40	743	385	1.08	416	478	1.35	645
Tenn.	290	1.30	260	157	1.02	160	218	1.30	283
Ala.	5	.85	4	5	.85	4	10	.95	10
Miss.	16	1.20	19	14	1.20	17	20	1.40	28
Ark.	34	1.15	39	27	1.07	29	35	1.10	38
La.	27	1.05	28	26	1.10	29	26	1.10	29
Went.	211	1.35	285	188	1.32	248	213	1.35	288
Idaho	122	1.30	159	126	1.37	173	120	1.30	156
Wyo.	76	1.20	91	72	1.30	94	85	1.30	110
Colo.	166	1.40	232	158	1.19	220	158	1.40	221
N.Mex.	14	1.45	20	13	1.46	19	15	1.25	19
Utah	32	1.80	58	34	1.56	53	29	1.60	46
Nev.	36	1.25	45	32	1.20	38	40	1.40	56
Wash.	195	2.15	419	197	2.00	394	191	2.15	411
Oreg.	115	1.85	213	132	1.85	244	122	1.85	226
U.S.	23,457	1.49	34,942	23,237	1.36	31,559	24,307	1.42	34,434

SOYBEAN HAY: ACREAGE, YIELD AND PRODUCTION, 1944 to 1946

State	1944			1945			1946		
	Acres Harvested	Yield Per Acre	Production	Acres Harvested	Yield Per Acre	Production	Acres Harvested	Yield Per Acre	Production
	Thous. Acres	Tons	Thous. Tons	Thous. Acres	Tons	Thous. Tons	Thous. Acres	Tons	Thous. Tons
N.Y.	3	1.70	5	2	1.65	3	1	1.60	2
N.J.	26	1.45	38	18	1.55	28	10	1.50	15
Pa.	64	1.45	93	33	1.60	53	30	1.70	51
Ohio	127	1.25	159	83	1.45	120	53	1.45	77
Ind.	304	1.20	365	208	1.45	302	136	1.40	190
Ill.	387	1.15	445	279	1.20	335	186	1.45	270
Mich.	17	1.20	20	8	1.45	12	10	.95	10
Wis.	53	1.45	77	46	1.80	83	36	1.50	54
Minn.	81	1.40	113	48	1.50	72	42	1.40	59
Iowa	89	1.46	130	45	1.45	65	22	1.45	32
Mo.	120	1.30	156	89	1.20	107	67	1.25	84
N.Dak.	1	1.25	1	1	1.25	1	2	1.25	1
S.Dak.	1	1.40	1	1	1.35	1	1	1.40	1
Nebr.	1	1.25	1	2	1.25	2	1	1.25	1
Kans.	14	1.40	20	10	1.20	12	14	1.10	16
Del.	24	1.10	26	14	1.35	19	17	1.25	16
Md.	49	1.30	64	35	1.40	49	22	1.40	31
Va.	76	1.20	91	48	1.35	65	47	1.35	63
W.Va.	32	1.35	43	25	1.50	38	20	1.60	32
N.C.	203	1.10	223	191	1.15	220	150	1.30	165
S.C.	21	.90	19	15	.95	14	18	.95	17
Ga.	46	.90	41	43	.95	41	26	.90	23
Ky.	125	1.30	162	101	1.40	141	58	1.45	84
Tenn.	165	1.15	190	110	1.25	138	100	1.30	130
Ala.	191	.85	162	186	.90	167	157	.95	149
Miss.	190	1.20	228	143	1.25	179	152	1.25	190
Ark.	122	.95	116	119	1.15	137	81	1.15	93
La.	34	1.20	41	29	1.30	38	34	1.35	46
Okla.	5	1.20	6	5	1.20	6	7	.95	7
Tex.	6	.75	4	3	.85	3	2	.70	1
U.S.	2,577	1.18	3,040	940	1.26	2,451	499	1.28	1,912

CLOVER AND TIMOTHY HAY: ACREAGE, YIELD AND PRODUCTION, 1947 to 1949

State	1947			1948			1949		
	Acres	Yield	Production	Acres	Yield	Production	Acres	Yield	Production
	Harvested	Per Acre	Thous. Tons	Harvested	Per Acre	Thous. Tons	Harvested	Per Acre	Thous. Tons
	Thous. Acres	Tons	Thous. Tons	Thous. Acres	Tons	Thous. Tons	Thous. Acres	Tons	Thous. Tons
Maine	444	1.15	511	440	1.15	506	431	1.10	474
N.H.	172	1.45	249	160	1.45	232	155	1.30	202
Vt.	572	1.55	887	589	1.55	913	530	1.35	716
Mass.	204	1.70	347	198	1.75	346	188	1.60	301
R.I.	17	1.65	28	16	1.70	27	15	1.60	24
Conn.	140	1.70	238	143	1.70	243	130	1.65	214
N.Y.	2,636	1.65	4,349	2,504	1.70	4,257	2,404	1.37	3,293
N.J.	141	1.65	233	130	1.75	228	125	1.65	206
Pa.	1,932	1.45	2,801	1,816	1.40	2,542	1,780	1.35	2,403
Ohio	1,954	1.30	2,540	1,915	1.35	2,585	1,625	1.30	2,112
Ind.	1,030	1.20	1,236	1,030	1.20	1,236	793	1.23	975
Ill.	1,517	1.35	2,048	1,365	1.30	1,774	915	1.32	1,208
Mich.	1,404	1.20	1,685	1,250	1.30	1,625	1,062	1.15	1,221
Wis.	2,815	1.50	4,222	2,534	1.25	3,168	2,977	1.23	2,432
Minn.	1,284	1.40	1,798	1,168	1.25	1,460	969	1.17	1,134
Iowa	2,430	1.40	3,402	1,993	1.10	2,192	1,754	1.34	2,350
Mo.	1,361	1.10	1,497	1,116	1.10	1,228	1,016	1.17	1,189
S.Dak.	15	1.15	17	33	1.30	43	33	.95	31
Nebr.	78	1.10	86	68	1.10	75	72	1.10	79
Kans.	114	1.20	137	111	1.20	133	105	1.23	129
Del.	29	1.60	46	31	1.35	42	29	1.50	44
Md.	290	1.35	392	290	1.40	406	273	1.42	388
Va.	464	1.05	487	459	1.25	574	441	1.25	551
N.Va.	461	1.10	507	456	1.30	593	447	1.22	545
N.C.	91	1.10	100	96	1.10	106	109	1.15	125
Ga.	11	.95	10	13	.95	12	16	1.10	18
Ky.	502	1.40	703	402	1.25	502	362	1.18	427
Tenn.	207	1.25	259	182	1.10	200	175	1.19	208
Ala.	15	.95	14	20	.95	19	23	.95	22
Miss.	28	1.00	28	40	1.10	44	56	1.15	64
Ark.	31	1.10	34	31	1.25	39	28	1.20	34
La.	24	1.20	29	23	1.00	23	25	1.25	31
Mont.	219	1.25	274	274	1.40	384	247	1.15	284
Idaho	125	1.35	169	132	1.40	185	137	1.38	189
Wyo.	98	1.20	118	100	1.10	110	107	1.20	128
Colo.	155	1.55	240	158	1.50	237	167	1.51	252
N.Mex.	13	1.35	18	16	1.40	22	15	1.30	20
Utah	38	1.60	61	37	1.50	56	36	1.60	58
Nev.	44	1.50	66	47	1.40	66	50	1.30	65
Wash.	185	2.15	398	194	2.25	436	200	1.90	380
Oreg.	126	1.80	227	134	1.85	248	126	1.70	214
U.S.	23,416	1.39	32,491	21,714	1.34	29,117	19,148	1.29	24,740

SOYBEAN HAY: ACREAGE, YIELD AND PRODUCTION, 1947 to 1949

State	1947			1948			1949		
	Acres	Yield	Production	Acres	Yield	Production	Acres	Yield	Production
	Harvested	Per Acre	Thous. Tons	Harvested	Per Acre	Thous. Tons	Harvested	Per Acre	Thous. Tons
	Thous. Acres	Tons	Thous. Tons	Thous. Acres	Tons	Thous. Tons	Thous. Acres	Tons	Thous. Tons
N.Y.	1	1.70	2	---	---	---	---	---	---
N.J.	7	1.60	11	7	1.70	12	7	1.45	10
Pa.	23	1.70	39	20	1.70	34	18	1.70	31
Ohio	42	1.50	63	24	1.50	36	47	1.52	71
Ind.	106	1.40	148	86	1.55	133	110	1.52	167
Ill.	144	1.10	158	124	1.40	174	145	1.36	197
Mich.	8	1.20	10	3	1.30	4	4	1.40	6
Wis.	28	1.75	49	27	1.40	38	34	1.64	56
Minn.	36	1.40	50	18	1.55	28	26	1.55	40
Iowa	20	1.10	22	44	1.50	66	30	1.71	51
Mo.	67	1.00	67	34	1.35	46	46	1.31	60
N.Dak.	1	1.40	1	1	1.40	1	1	1.20	1
S.Dak.	2	1.00	2	1	1.60	2	1	1.10	1
Nebr.	1	1.10	1	1	1.60	2	---	---	---
Kans.	8	1.20	10	5	1.35	7	6	1.35	8
Del.	9	1.30	12	7	1.25	9	8	1.30	10
Md.	22	1.45	32	18	1.45	26	15	1.50	22
Va.	40	1.25	50	29	1.35	39	24	1.26	30
N.Va.	16	1.60	26	11	1.65	18	11	1.66	18
N.C.	144	1.15	166	137	1.10	151	116	1.10	128
S.C.	13	.95	12	23	1.10	25	24	1.00	25
Ga.	27	.90	24	28	1.00	28	32	1.00	32
Ky.	68	1.45	99	73	1.45	106	82	1.45	119
Tenn.	97	1.25	121	96	1.20	115	79	1.32	104
Ala.	109	.90	98	88	.95	84	76	.97	74
Miss.	135	1.30	176	111	1.35	150	112	1.25	140
Ark.	88	1.00	88	67	1.20	80	51	1.12	57
La.	21	1.35	28	21	1.20	25	16	1.30	21
Okla.	7	1.00	7	5	1.10	6	7	1.00	7
Tex.	2	.75	2	2	.50	1	2	1.00	2
U.S.	1,292	1.22	1,574	1,111	1.30	1,446	1,130	1.32	1,488

GRAINS CUT GREEN FOR HAY: ACREAGE, YIELD AND PRODUCTION, 1944 to 1946

State	1944			1945			1946		
	Acres Harvested	Yield Per Acre	Production	Acres Harvested	Yield Per Acre	Production	Acres Harvested	Yield Per Acre	Production
	Thous. Acres	Tons	Thous. Tons	Thous. Acres	Tons	Thous. Tons	Thous. Acres	Tons	Thous. Tons
Maine	5	1.55	8	5	1.55	8	5	1.60	8
N.H.	6	1.65	10	6	1.70	10	5	1.70	8
Vt.	26	1.80	47	28	1.75	49	24	1.85	44
Mass.	8	1.80	14	8	1.80	14	7	1.75	12
R.I.	2	1.40	3	3	1.60	5	2	1.70	3
Conn.	11	1.60	18	12	1.55	19	8	1.75	14
N.Y.	43	1.35	58	43	1.50	64	35	1.60	56
Wis.	25	1.20	30	29	1.35	39	39	1.05	41
Minn.	60	1.09	65	30	1.30	39	35	1.15	40
Iowa	51	1.13	58	31	1.20	37	25	1.15	29
Mo.	191	.85	162	136	1.00	136	110	.90	99
N.Dak.	99	1.20	119	135	1.25	169	177	.85	150
S.Dak.	26	1.00	26	25	1.00	25	20	.30	16
Nebr.	91	.80	73	36	.95	34	47	1.00	47
Kans.	26	1.20	31	19	.90	17	25	1.00	25
Va.	40	1.15	46	52	1.15	60	39	1.20	47
N.Va.	21	1.04	22	26	1.20	31	20	1.10	22
N.C.	80	1.05	84	100	.90	90	100	1.00	100
S.C.	20	.85	17	17	.85	14	15	.90	14
Ge.	23	.80	18	24	.85	20	18	.90	16
Ky.	46	.90	41	48	1.00	48	33	1.30	43
Tenn.	59	.85	50	62	1.00	62	52	1.05	55
Ark.	67	.88	59	50	.90	45	39	.90	35
Okl.	56	1.03	58	52	1.00	52	51	.95	48
Tex.	60	.97	58	85	.90	76	80	.70	56
Mont.	128	1.13	145	160	.80	128	168	.95	160
Idaho	65	1.35	88	68	1.55	105	46	1.50	69
Wyo.	46	1.00	46	44	.95	42	36	1.10	40
Colo.	70	.92	64	55	1.30	72	60	1.00	60
N.Mex.	18	1.15	21	20	1.30	26	19	1.10	21
Ariz.	79	1.35	107	63	1.60	101	62	1.50	93
Utah	13	1.05	14	13	1.40	18	15	1.40	21
Nev.	3	1.45	4	3	1.35	4	4	1.40	6
Wash.	256	1.40	358	218	1.35	294	170	1.35	230
Oreg.	268	1.45	389	249	1.35	336	219	1.45	318
Calif.	756	1.50	1,134	771	1.60	1,234	678	1.45	983
U.S.	2,844	1.25	3,545	2,726	1.29	3,523	2,488	1.22	3,029

COMPEA HAY: ACREAGE, YIELD AND PRODUCTION, 1944 to 1946

State	1944			1945			1946		
	Acres Harvested	Yield Per Acre	Production	Acres Harvested	Yield Per Acre	Production	Acres Harvested	Yield Per Acre	Production
	Thous. Acres	Tons	Thous. Tons	Thous. Acres	Tons	Thous. Tons	Thous. Acres	Tons	Thous. Tons
N.J.	2	1.30	3	2	1.30	3	2	1.00	2
Ind.	5	1.10	6	3	1.50	4	2	1.40	3
Ill.	36	.75	27	34	.95	32	22	1.10	24
Mo.	23	1.00	23	23	1.05	24	14	1.10	15
Kans.	5	.80	4	6	1.10	7	8	.75	6
Mi.	1	1.25	1	2	1.20	2	2	1.10	2
Va.	9	1.10	10	6	1.15	7	4	1.20	5
N.Va.	1	1.15	1	1	1.45	1	1	1.55	2
N.C.	46	.85	39	35	.85	30	32	.90	29
S.C.	255	.65	166	210	.75	158	173	.80	138
Ge.	110	.70	77	74	.80	59	52	.70	36
Fla.	8	.75	6	8	.75	6	7	.75	5
Ky.	13	1.20	16	15	1.40	21	9	1.40	13
Tenn.	29	.85	25	26	1.00	26	11	1.00	11
Ala.	66	.75	50	21	.80	17	23	.80	18
Miss.	68	1.05	71	56	1.00	56	24	1.10	26
Ark.	56	.95	53	64	.95	61	27	1.00	27
La.	15	1.00	15	8	1.05	8	9	.85	8
Okl.	13	1.00	13	11	1.00	11	9	.75	7
Tex.	20	.80	16	20	.85	17	18	.75	14
U.S.	781	.80	622	625	.88	550	449	.87	391

GRAINS CUT GREEN FOR HAY: ACREAGE, YIELD AND PRODUCTION, 1947 to 1949

State	1947			1948			1949		
	Acres	Yield	Production	Acres	Yield	Production	Acres	Yield	Production
	Harvested	Per Acre	Thous. Tons	Harvested	Per Acre	Thous. Tons	Harvested	Per Acre	Thous. Tons
Maine	9	1.70	15	7	1.65	12	10	1.35	14
N.H.	6	1.85	11	6	1.70	10	6	1.55	9
Vt.	26	1.70	44	25	1.85	46	31	1.55	48
Mass.	6	1.65	10	6	1.70	10	6	1.55	9
R.I.	2	1.75	4	1	1.80	2	1	1.70	2
Conn.	7	1.70	12	5	1.75	9	6	1.55	9
N.Y.	34	1.55	53	47	1.60	75	54	1.17	63
Wis.	38	1.10	42	51	1.00	51	63	1.05	66
Minn.	42	1.15	48	50	1.15	58	62	1.10	68
Iowa	33	1.05	35	38	1.20	46	67	1.03	69
Mo.	120	.90	108	110	1.00	110	141	1.03	145
N.Dak.	115	1.10	126	100	1.00	100	270	.75	202
S.Dak.	21	1.00	21	22	.90	20	110	.63	69
Nebr.	53	.90	48	58	.80	46	72	.86	62
Kans.	28	1.35	38	26	1.00	26	31	1.13	35
Va.	40	1.20	48	36	1.20	43	37	1.10	41
W.Va.	21	1.05	22	21	1.20	25	20	1.08	22
N.C.	97	.90	87	93	.90	84	103	1.00	103
S.C.	17	.80	14	17	.85	14	17	.90	15
Ge.	19	.85	16	18	.80	14	18	.85	15
Ky.	35	1.20	42	35	.90	32	41	.98	40
Tenn.	52	1.00	52	49	1.00	49	60	1.00	60
Ark.	51	1.00	51	45	.95	43	39	.95	37
Okla.	57	1.00	57	60	1.00	60	59	1.00	59
Tex.	80	.85	68	90	.85	76	90	1.00	90
Mont.	177	1.00	177	159	1.10	175	242	.63	152
Idaho	37	1.50	56	32	1.35	43	45	1.26	57
Wyo.	39	1.30	51	43	.70	30	50	.95	48
Colo.	53	1.30	69	48	1.30	62	50	1.10	55
N.Mex.	21	1.50	32	19	1.50	28	20	1.16	23
Aris.	50	1.35	68	40	1.65	66	43	1.60	69
Utah	13	1.50	20	10	1.50	15	13	1.33	17
Nev.	5	1.40	7	8	1.30	10	10	1.37	14
Wash.	153	1.30	199	138	1.45	200	146	1.37	200
Oreg.	226	1.30	294	194	1.45	281	196	1.25	245
Calif.	678	1.45	983	522	1.40	731	600	1.30	780
U.S.	2,461	1.23	3,028	2,229	1.21	2,702	2,829	1.06	3,012

COWPEA HAY: ACREAGE, YIELD AND PRODUCTION, 1947 to 1949

State	1947			1948			1949		
	Acres	Yield	Production	Acres	Yield	Production	Acres	Yield	Production
	Harvested	Per Acre	Thous. Tons	Harvested	Per Acre	Thous. Tons	Harvested	Per Acre	Thous. Tons
Ind.	1	1.35	1	1	1.25	1	1	1.30	1
Ill.	22	.80	18	12	1.20	14	22	1.02	22
Mo.	15	1.00	15	8	1.15	9	6	1.15	7
Kans.	12	1.10	13	12	1.05	13	11	1.00	11
Md.	1	1.15	1	1	1.30	1	—	—	—
Va.	2	1.10	2	2	1.25	2	2	1.30	3
N.C.	29	1.00	29	23	.85	20	23	1.00	23
S.C.	153	.70	107	116	.75	87	126	.80	101
Ge.	33	.70	23	33	.75	25	40	.80	32
Fla.	6	.70	4	6	.60	4	5	.60	3
Ky.	10	1.20	12	9	1.15	10	8	1.40	11
Tenn.	15	.95	14	13	1.00	13	17	1.05	18
Ala.	10	.70	7	14	.80	11	15	.80	12
Miss.	16	.90	14	14	1.00	14	20	1.00	20
Ark.	27	.85	23	20	1.00	20	19	1.00	19
La.	7	.90	6	7	.80	6	6	1.13	7
Okla.	12	.75	9	10	.80	8	18	.80	14
Tex.	18	.75	14	15	.70	10	13	.90	12
U.S.	389	.80	312	316	.85	268	352	.90	316

PEANUT HAY: ACREAGE, YIELD AND PRODUCTION, 1944 to 1946

State	1944			1945			1946		
	Acres	Yield	Production	Acres	Yield	Production	Acres	Yield	Production
	Harvested Thous. Acres	Per Acre Tons	Thous. Tons	Harvested Thous. Acres	Per Acre Tons	Thous. Tons	Harvested Thous. Acres	Per Acre Tons	Thous. Tons
Va.	133	.55	73	124	.60	74	122	.60	73
N.C.	281	.60	169	306	.60	184	282	.60	169
S.C.	33	.52	17	32	.50	16	22	.50	11
Ge.	985	.38	374	1,013	.40	407	1,008	.39	393
Fla.	95	.46	44	96	.47	45	99	.46	46
Tenn.	5	.60	3	4	.85	3	3	.75	2
Ala.	492	.40	197	433	.50	216	420	.45	189
Miss.	20	.70	14	16	.75	12	12	.70	8
Ark.	17	.70	12	12	.90	11	11	.85	9
La.	8	.70	6	6	.85	5	5	.80	4
Okla.	169	.50	84	171	.50	86	203	.55	112
Tex.	702	.45	316	669	.50	334	675	.55	371
N.Mex.	6	.50	3	6	.45	3	4	.50	2
U.S.	2,946	.45	1,312	2,893	.48	1,396	2,866	.48	1,383

OTHER HAY: ACREAGE, YIELD AND PRODUCTION, 1944 to 1946

State	1944			1945			1946		
	Acres	Yield	Pro-duction	Acres	Yield	Pro-duction	Acres	Yield	Pro-duction
	Harvested Thous. Acres	Per Acre Tons	Thous. Tons	Harvested Thous. Acres	Per Acre Tons	Thous. Tons	Harvested Thous. Acres	Per Acre Tons	Thous. Tons
Maine	439	.75	329	320	.90	288	275	.85	234
N.H.	192	.85	163	163	1.05	171	160	.95	152
Vt.	364	1.10	400	338	1.35	456	345	1.25	431
Mass.	142	1.05	149	128	1.35	173	119	1.35	161
R.I.	17	.95	16	15	1.30	20	12	1.30	16
Conn.	121	.95	115	111	1.35	150	102	1.30	133
N.Y.	801	1.10	881	774	1.25	968	759	1.30	987
N.J.	48	1.23	59	46	1.26	58	40	1.30	52
Pa.	127	1.24	157	130	1.29	168	127	1.36	173
Ohio	87	1.01	88	76	1.15	87	69	1.19	82
Ind.	85	.96	82	89	1.10	98	96	1.07	103
Ill.	351	.74	258	354	.85	301	350	.85	298
Mich.	274	1.10	301	225	1.24	279	220	1.01	222
Wis.	190	1.37	260	160	1.49	238	144	1.31	189
Minn.	716	1.30	934	591	1.30	771	478	1.25	598
Iowa	81	1.37	111	73	1.44	105	73	1.46	107
Mo.	266	.92	245	269	1.06	285	299	1.01	303
N. Dak.	541	1.04	561	528	1.10	582	386	.96	371
S. Dak.	215	1.16	250	180	1.15	207	161	1.09	176
Nebr.	159	1.45	231	134	1.31	176	119	1.20	143
Kans.	64	1.55	99	65	1.36	88	62	1.23	76
Del.	8	1.25	10	8	1.12	9	7	1.25	9
Md.	23	1.04	24	22	1.23	27	21	1.19	25
Va.	87	.98	85	87	1.08	94	87	1.05	91
W. Va.	256	.95	243	225	1.10	248	225	1.10	248
N.C.	98	1.05	103	89	1.10	98	84	1.05	88
S.C.	31	.80	25	31	.85	26	25	.85	21
Ge.	68	.80	54	70	.90	63	67	.85	57
Fla.	15	.95	14	21	.95	20	17	.90	15
Ky.	202	.90	182	202	1.10	222	192	1.10	211
Tenn.	151	.85	128	135	1.05	142	126	1.00	126
Ala.	226	.99	224	240	.95	228	259	.90	233
Miss.	244	1.14	278	244	1.10	268	253	1.15	291
Ark.	130	1.14	148	117	1.15	135	102	1.15	117
La.	109	1.20	131	120	1.20	144	117	1.10	129
Okla.	192	1.17	225	200	1.15	230	200	1.15	230
Tex.	469	1.05	492	474	1.05	498	483	1.10	531
Mont.	323	1.02	329	374	.98	365	260	.88	229
Idaho	48	1.25	60	48	1.15	55	35	1.30	46
Wyo.	139	.86	120	139	.87	121	127	.82	104
Colo.	102	1.03	105	103	1.16	119	90	1.10	99
N.Mex.	18	.99	18	30	.80	24	22	1.00	22
Ariz.	16	1.50	24	14	1.50	21	13	1.15	15
Utah	19	1.40	27	17	1.40	24	16	1.50	24
Nev.	25	1.31	33	22	1.30	29	18	1.15	21
Wash.	167	1.75	292	150	1.80	270	144	1.80	259
Oreg.	219	1.75	383	237	1.80	427	201	1.85	372
Calif.	151	1.60	242	151	1.65	242	151	1.45	219
U.S.	8,816	1.10	9,688	8,339	1.18	9,825	7,728	1.14	8,832

PEANUT HAY: ACREAGE, YIELD AND PRODUCTION 1947 to 1949

State	1947			1948			1949		
	Acres	Yield	Production	Acres	Yield	Production	Acres	Yield	Production
	Harvested Thous. Acres	Per Acre Tons	Thous. Tons	Harvested Thous. Acres	Per Acre Tons	Thous. Tons	Harvested Thous. Acres	Per Acre Tons	Thous. Tons
Va.	122	.60	73	127	.65	83	99	.65	64
N.C.	251	.60	151	261	.70	183	214	.70	150
S.C.	23	.50	12	24	.55	13	18	.60	11
Ga.	1,018	.38	387	1,019	.43	438	662	.45	298
Fla.	100	.45	45	102	.50	51	60	.52	31
Tenn.	3	.90	3	2	.70	1	2	1.00	2
Ala.	416	.45	187	399	.50	200	279	.54	151
Miss.	11	.60	7	11	.70	8	9	.85	8
Ark.	11	.65	7	10	.85	8	9	.80	7
La.	5	.70	4	4	.75	3	4	.75	3
Okla.	298	.50	149	280	.50	140	151	.50	76
Tex.	827	.45	372	688	.45	310	385	.55	212
N.Mex.	6	.60	4	4	.50	2	3	.50	2
U.S.	3,091	.45	1,401	2,931	.49	1,440	1,895	.54	1,025

OTHER HAY: ACREAGE, YIELD AND PRODUCTION, 1947 to 1949

State	1947			1948			1949		
	Acres	Yield	Pro-	Acres	Yield	Pro-	Acres	Yield	Pro-
	Harvested Thous. Acres	Per Acre Tons	duction Thous. Tons	Harvested Thous. Acres	Per Acre Tons	duction Thous. Tons	Harvested Thous. Acres	Per Acre Tons	duction Thous. Tons
Maine	308	.95	293	277	.80	222	247	.75	185
N.H.	170	1.05	178	168	1.00	168	151	.90	136
Vt.	376	1.35	508	335	1.20	402	365	1.00	365
Mass.	129	1.20	155	129	1.30	168	132	1.15	152
R.I.	12	1.45	17	11	1.35	15	11	1.25	14
Conn.	110	1.45	160	99	1.30	129	100	1.25	125
N.Y.	759	1.25	949	759	1.30	987	607	1.08	656
N.J.	36	1.20	43	38	1.25	48	37	1.29	48
Pa.	119	1.29	154	98	1.30	127	118	1.11	131
Ohio	89	1.15	102	78	1.15	90	99	1.10	109
Ind.	95	1.10	104	78	1.10	86	86	1.10	95
Ill.	312	.85	265	193	.80	154	170	.90	153
Mich.	255	1.05	268	260	1.10	286	211	1.00	211
Wis.	156	1.30	203	151	1.10	166	160	1.09	174
Minn.	523	1.25	654	445	1.15	512	445	1.13	503
Iowa	84	1.30	109	119	1.30	155	124	1.19	148
Mt.	322	1.01	325	229	1.10	252	206	1.09	225
N. Dak.	404	1.00	405	424	.95	404	348	.88	307
S. Dak.	185	1.10	204	166	1.10	183	256	.75	192
Nebr.	140	1.30	182	158	1.10	174	180	.94	169
Kans.	62	1.30	81	48	1.45	70	75	1.30	98
Del.	6	1.17	7	6	1.20	7	5	1.15	6
Md.	23	1.20	29	25	1.30	32	23	1.25	29
Va.	105	1.05	110	110	1.10	121	113	1.12	127
W. Va.	220	1.05	231	216	1.10	238	216	1.08	233
N.C.	104	.95	99	102	1.05	107	90	1.05	94
S.C.	50	.75	38	54	.90	49	49	.93	46
Ga.	79	.85	67	80	.85	68	70	.90	63
Fla.	19	.95	18	24	.90	22	20	.97	19
Ky.	250	1.15	288	212	1.00	212	197	1.10	217
Tenn.	181	.95	172	157	.95	149	146	1.06	155
Ala.	264	.95	251	259	.95	246	256	.96	246
Miss.	230	1.15	264	221	1.20	265	230	1.06	244
Ark.	99	.95	94	100	1.20	120	95	1.15	109
La.	123	1.15	141	116	1.10	128	131	1.20	157
Okla.	196	1.10	216	200	1.25	250	182	1.15	209
Tex.	483	1.10	531	522	1.00	522	574	1.10	631
Mont.	201	.94	264	259	1.00	259	171	.80	137
Idaho	27	1.30	35	32	1.35	43	26	1.33	35
Wyo.	137	.85	116	111	.80	89	140	.85	119
Colo.	72	1.15	83	70	1.05	74	74	1.05	78
N.Mex.	17	.90	15	23	1.20	28	12	1.01	12
Ariz.	11	1.18	13	10	1.30	13	9	1.33	12
Utah	20	1.60	32	26	1.50	39	15	1.43	21
Nev.	15	1.15	17	12	1.20	14	8	1.14	9
Neb.	124	1.25	217	112	1.80	202	80	1.50	120
Oreg.	192	1.80	346	192	1.80	346	142	1.50	213
Calif.	151	1.65	249	157	1.65	259	152	1.55	236
U.S.	8,125	1.14	9,302	7,671	1.13	8,200	7,354	1.06	7,773

NOTE: Revisions of Other Hay for 1950 and 1951 follow:

State	1950			1951		
	Acres Harvested Thous. Acres	Yield Per Acre Tons	Production Thous. Tons	Acres Harvested Thous. Acres	Yield Per Acre Tons	Production Thous. Tons
Texas	545	1.15	627	610	1.00	610
U.S.	2,738	1.3	8,725	2,191	1.15	8,265

POTATOES: ACREAGE, YIELD AND PRODUCTION, 1944 TO 1946

State	1944				1945				1946			
	Acres Planted	Acres Harvested	Yield Per Acre	Production	Acres Planted	Acres Harvested	Yield Per Acre	Production	Acres Planted	Acres Harvested	Yield Per Acre	Production
	Thous. Acres	Thous. Acres	Bu.	Thous. Bu.	Thous. Acres	Thous. Acres	Bu.	Thous. Bu.	Thous. Acres	Thous. Acres	Bu.	Thous. Bu.
SURPLUS LATE POTATO STATES												
Maine	192	192	272	52,224	209	209	261	54,549	219	219	358	78,402
N.Y. L.I.	70	70	165	11,550	72	72	270	19,440	72	72	330	23,760
Upstate	129	129	142	18,318	116	110	105	11,550	104	104	195	20,280
Pa.	159	157	130	20,410	142	135	125	16,875	131	125	175	21,875
Mich.	178	174	108	18,792	170	162	110	17,820	147	143	125	17,875
Wis.	144	141	84	11,844	130	125	100	12,600	112	110	115	12,650
Mian.	206	175	84	14,700	177	174	110	19,140	156	151	115	17,365
N. Dak.	189	175	118	20,650	175	170	138	23,460	154	150	125	18,750
S. Dak.	34	32	80	2,560	32	31	95	2,945	29	29	98	2,842
Nebr.	75	70	130	9,100	68	67	175	11,725	65	64	185	11,840
Mont.	17.3	17	125	2,125	18	17	135	2,295	17.3	17	160	2,720
Idaho	170	168	236	39,648	211	205	225	46,125	184	178	260	46,280
Wyo.	14.5	13.5	161	2,174	13.5	13	175	2,275	11.6	11	205	2,255
Colo.	89	85	214	18,190	92	89	195	17,355	87	83	235	19,505
Utah	18	17.5	152	2,660	18.6	18	180	3,240	18	17.5	205	3,588
Nev.	3.2	3.2	170	544	3.5	3.5	200	700	3	3	210	630
Wash.	33	32	235	7,520	35	34	265	9,010	39	39	280	10,920
Oreg.	45	45	250	11,250	52	52	240	12,480	50	50	260	13,000
Calif. 1/	39	39	320	12,480	46	46	290	13,340	38	38	345	13,110
18 Surplus												
Late	1,805	1,735.2	159.5	276,739	1,780.6	1,733.5	171.3	296,924	1,636.9	1,603.5	210.6	337,647
OTHER LATE POTATO STATES												
N.H.	7.6	7.6	145	1,102	6.9	6.9	160	1,104	6.2	6.2	225	1,395
Vt.	10.9	10.9	135	1,472	10	9.8	125	1,225	8.6	8.6	170	1,462
Mass.	24	24	145	3,480	22.6	21.4	140	2,996	19.7	19.7	180	3,546
N.I.	6.5	6.5	195	1,268	7	7	185	1,295	7.6	7.6	225	1,710
Conn.	20.9	20.9	176	3,678	19.2	19	175	3,325	16.3	16.3	240	3,922
N. Va.	30	30	77	2,310	30	29	95	2,755	27	26	105	2,730
Ohio	66	64	100	6,400	56	54	130	7,020	48	47	170	7,990
Ind.	36	35	96	3,360	31	29	135	3,915	29	28	155	4,340
Ill.	22	21	65	1,365	19	19	95	1,805	18	18	98	1,764
Iowa	29	27	68	1,836	25	25	120	3,000	24	24	130	3,120
N. Mex.	3.5	3.5	85	298	4.5	4.5	85	382	3.5	3.5	100	350
11 Other	256.4	250.4	106.1	26,569	231.2	224.6	128.3	28,822	207.9	204.2	157.7	32,329
29 Late	2,061.4	1,985.6	152.8	303,308	2,011.8	1,958.1	166.4	325,746	1,844.8	1,808.4	204.6	369,966
INTERMEDIATE POTATO STATES												
N.J.	71	71	128	9,088	69	69	180	12,420	63	63	229	14,427
Del.	4.2	4.2	60	252	3.3	3.3	90	297	3.1	3.1	110	341
Pa.	18.3	18.3	85	1,556	17	17	115	1,955	15.6	15.6	136	2,122
Va. 2/	73	72	83	5,976	66	65	130	8,450	65	64	159	10,175
Ky.	38	38	75	2,850	38	38	99	3,762	37	37	107	7,959
Mo.	31	30	75	2,250	27	26	93	2,418	24	24	129	3,091
Kans.	24	19	59	1,121	18	16	83	1,328	16	15	105	1,575
Ariz.	5.4	5.2	246	1,279	5.2	5.9	24.7	1,469	6.3	6.2	288	1,783
8 Inter-												
mediate	264.9	257.1	94.6	24,372	244.5	240.2	133.6	32,099	230.0	227.2	164.5	37,482
37 Late &												
Intermediate	2,326.3	2,243.3	146.1	327,680	2,256.3	2,198.3	162.8	357,845	2,074.8	2,036.3	200.1	407,448
EARLY POTATO STATES												
N.C. 2/	86	85	87	7,395	70	70	125	8,750	82	82	158	12,956
S.C.	30	27	54	1,458	21	21	122	2,562	24	24	149	3,576
Ga.	25	24	51	1,224	20	20	80	1,600	18	18	84	1,512
Fla.	33.9	32.5	206	3,445	35.4	35	151	5,285	40.8	39.3	159	6,249
Tenn.	39	39	69	2,691	35	35	90	3,150	37	37	93	3,441
Ala.	57	54	58	3,132	46	46	106	4,876	45	45	102	4,590
Miss.	31	31	70	2,170	26	26	72	1,872	26	26	80	2,080
Ark.	42	40	78	3,120	39	37	72	2,664	36	36	89	3,204
La.	61	59	57	3,363	39	38	62	2,356	35	33	58	1,914
Okl.	27	26	68	1,768	20	18	55	990	21	20	75	1,500
Tex.	56	55	80	4,400	48	47	87	4,089	50	49	115	5,635
Calif. 1/	64	64	345	22,080	73	73	320	23,360	81	81	410	33,210
12 Early	551.9	536.5	104.8	56,246	472.4	466.0	132.1	61,554	495.8	490.3	162.9	79,867
U.S.	2,878.2	2,779.8	138.1	383,926	2,728.7	2,664.3	157.4	429,399	2,570.6	2,528.6	192.9	487,315

1/ Early and late crops shown separately for California; combined for all other States.

2/ For 1946, estimates include 125,000 bushels from 455 acres in Virginia and 1,379,000 bushels from 4,470 acres in North Carolina unharvested but purchased by Government under price support program.

POTATOS: ACREAGE, YIELD AND PRODUCTION, 1947 TO 1949

State	1947				1948				1949			
	Acres Planted	Acres Har- vested	Yield Per Acre	Pro- duction	Acres Planted	Acres Har- vested	Yield Per Acre	Pro- duction	Acres Planted	Acres Har- vested	Yield Per Acre	Pro- duction
	Thous. Acres	Thous. Acres	Bu.	Thous. Bu.	Thous. Acres	Thous. Acres	Bu.	Thous. Bu.	Thous. Acres	Thous. Acres	Bu.	Thous. Bu.
SURPLUS LATE POTATO STATES												
Maine	186	186	350	65,100	195	195	385	75,075	153	153	460	70,380
N.Y. L.I.	61	61	330	20,130	61	61	310	18,910	53	53	226	11,978
Upstate	80	80	170	13,600	84	84	250	21,000	74	74	257	19,018
Pa.	107	105	195	20,475	99	97	220	21,340	91	90	235	21,150
Mich.	110	107	103	11,021	98	97	150	14,550	95	92	166	15,272
Wis.	93	91	130	11,830	79	78	160	12,480	71	70	180	12,600
Illn.	122	117	135	15,795	108	103	150	16,480	101	97	160	15,520
S. Dak.	331	128	160	20,480	132	125	160	20,000	116	113	185	20,905
S. Dak.	23	23	85	1,955	22	22	125	2,750	17	16	80	1,280
Nebr.	50	48	170	8,160	50	49	210	10,290	44	43	200	8,600
Mont.	12.3	12	185	2,220	14.3	14	200	2,800	13.7	13	195	2,535
Idaho	131	130	220	28,600	153	152	300	45,600	148	147	246	36,162
Wyo.	9.4	9	195	1,755	10.6	10	190	1,900	8.4	8	195	1,560
Colo.	67	66	265	17,490	73	72	290	20,880	60	59	323	19,057
Utah	14	13.5	185	2,498	14.6	14.2	220	3,124	14.7	14.3	240	3,432
Nev.	2.1	2.1	210	441	1.6	1.6	215	344	1.6	1.6	230	368
Wash.	30	30	365	10,950	34	34	380	12,920	29	29	370	10,730
Oreg.	36	36	250	9,000	38	38	310	11,780	38	38	300	11,400
Calif. 1/	34	34	350	11,900	41	41	350	14,350	44	44	340	14,960
15 Surplus Late	1,298.8	1,278.6	213.8	273,400	1,308.1	1,287.8	253.6	326,573	1,172.4	1,154.2	257.1	296,907
OTHER LATE POTATO STATES												
N.H.	5.1	5.1	210	1,071	4.9	4.9	240	1,176	4.8	4.8	255	1,224
Vt.	7.2	7.1	150	1,065	6.8	6.8	215	1,462	5.9	5.9	215	1,268
Mass.	14.6	14.6	220	3,212	14.4	14.3	240	3,432	11.6	11.6	235	2,726
R.I.	5.9	5.9	260	1,534	6.2	6.2	230	1,426	5.2	5.2	249	1,295
Conn.	12.7	12.7	255	3,238	12.4	12.3	230	2,829	10.7	10.7	235	2,514
N. Va.	25	25	130	3,250	23	22	90	1,980	18	18	100	1,800
Ohio	37	36	155	5,580	34	34	210	7,140	31	31	207	6,417
Ind.	26	25	150	3,750	23	23	175	4,025	18	18	195	3,510
Ill.	12	12	88	1,056	11	11	105	1,155	9.5	9.5	110	1,045
Iowa	14	13	85	1,105	13	13	120	1,560	12	12	110	1,320
N. Mex.	2.8	2.8	105	294	1.8	1.8	120	216	1.4	1.4	135	189
11 Other Late	162.3	159.2	158.0	25,155	150.5	149.3	176.8	26,401	128.1	128.1	182.0	23,308
29 Late	1,461.1	1,437.8	207.6	298,555	1,458.6	1,437.1	245.6	352,974	1,300.5	1,283.0	249.6	320,215
INTERMEDIATE POTATO STATES												
N.J.	53	53	257	13,621	52	52	257	13,364	41	41	190	7,790
Del.	2.3	2.3	106	244	2	2	109	218	2.9	2.9	147	426
Md.	12.3	12.3	156	1,919	12.1	12.1	143	1,730	10.6	10.6	136	1,442
Va.	59	58	153	8,874	55	55	192	10,560	45	45	175	7,875
Ky.	32	32	97	3,104	26	26	82	2,132	25	25	86	2,150
Mo.	22	20	106	2,120	20	20	131	2,620	18.3	18	109	1,962
Kans.	11.5	10.5	104	1,092	11	10.4	123	1,279	10.2	9.6	99	950
Ariz.	5.5	5.3	303	1,605	5.4	5.2	320	1,664	4.4	4.2	284	1,193
8 Inter- mediate	197.6	193.4	163.5	32,580	181.2	182.7	183.7	33,567	157.4	156.1	152.2	23,788
37 Late & Intermediate	1,658.7	1,631.2	203.0	331,135	1,642.1	1,619.8	238.6	386,541	1,457.9	1,439.3	239.0	344,003
EARLY POTATO STATES												
N.C.	66	66	134	8,844	70	70	151	10,570	61	61	138	8,418
S.C.	19	19	125	2,375	17	14	90	1,260	13	13	118	1,534
Ge.	12	12	81	972	9.2	9	66	594	9.5	9.5	78	741
Fla.	29.4	26.1	124	3,236	24	22.9	161	3,587	22.1	21.8	245	5,341
Tenn.	31	31	99	3,069	28	28	87	2,436	26	26	92	2,392
Ala.	35	35	91	3,185	32	32	107	3,424	31	31	103	3,193
Miss.	18	18	73	1,314	15	15	70	1,050	13	13	67	871
Ark.	26	26	91	2,366	23	23	91	2,093	23	23	86	1,978
La.	24.5	24	54	1,296	17	17	60	1,020	14.4	14	60	840
Okla.	13	13	69	897	11	11	73	803	9.5	9	82	738
Tex.	39	38	112	4,256	39	39	103	4,017	32	32	102	3,264
Calif. 1/	62	62	420	26,040	80	80	405	32,400	66	66	440	29,040
12 Early	374.9	370.1	156.3	57,850	365.2	360.9	175.5	63,354	320.5	319.3	182.7	58,350
U.S.	2,033.6	2,001.3	194.4	388,985	2,007.3	1,980.7	227.1	449,895	1,778.4	1,758.6	228.8	402,353

1/ Early and late crops shown separately for California; combined for all other States.

SWEETPOTATOES: ACREAGE, YIELD AND PRODUCTION, 1944 to 1949

State	1944				1945				1946			
	Acres Planted	Acres Har- vested	Yield Per Acre	Pro- duction	Acres Planted	Acres Har- vested	Yield Per Acre	Pro- duction	Acres Planted	Acres Har- vested	Yield Per Acre	Pro- duction
	Thous. Acres	Acres	Bushels	Thous. Bu.	Thous. Acres	Acres	Bushels	Thous. Bu.	Thous. Acres	Acres	Bushels	Thous. Bu.
N.J.	16	16	153	2,448	15	15	115	1,725	16	16	165	2,640
Ind.	1.8	1.8	100	180	1.2	1.2	110	132	1.2	1.2	115	138
Ill.	4	4	95	380	3.2	3.2	80	256	2.6	2.6	85	221
Iowa	1.5	1.5	103	154	1.8	1.8	110	198	1.3	1.3	110	143
Mo.	8	8	88	704	7	7	85	595	5.5	5.5	110	605
Kans.	2.4	2.3	120	276	2.2	2.1	95	200	2.2	2.1	95	200
Del.	1.6	1.6	115	184	1	1	115	115	.8	.8	140	112
Md.	9.8	9.8	160	1,568	8.6	8.6	140	1,204	9	9	175	1,575
Va.	30	30	110	3,300	28	27	105	2,835	21	21	125	2,625
N.C.	74	74	108	7,992	60	60	105	6,300	56	56	115	6,440
S.C.	65	65	98	6,370	56	56	95	5,320	55	55	100	5,500
Ga.	89	86	78	6,708	80	78	78	6,084	72	70	83	5,810
Fla.	17	17	68	1,156	14	14	64	896	13	13	68	884
Ky.	16	16	85	1,360	13	13	85	1,105	12	12	88	1,056
Tenn.	38	38	100	3,800	27	27	100	2,700	30	30	105	3,150
Ala.	72	72	89	6,408	63	63	85	5,355	57	57	85	4,845
Miss.	64	63	90	5,670	59	58	98	5,684	55	54	87	4,698
Ark.	23	23	83	1,900	20	20	90	1,800	18	18	78	1,404
La.	101	100	98	9,800	117	116	105	12,180	127	125	90	11,250
Okla.	17	12	67	804	9	9	65	585	7.5	7.5	70	525
Tex.	73	72	81	5,832	56	55	90	4,950	69	68	85	5,780
Calif.	13	13	96	1,248	10	10	104	1,040	12	12	102	1,224
U.S.	732.1	726.0	94.0	68,251	552.0	545.9	94.8	61,259	543.1	537.0	95.5	60,825

SWEETPOTATOES (Cont'd)

State	1947				1948				1949			
	Acres Planted	Acres Har- vested	Yield Per Acre	Pro- duction	Acres Planted	Acres Har- vested	Yield Per Acre	Pro- duction	Acres Planted	Acres Har- vested	Yield Per Acre	Pro- duction
	Thous. Acres	Acres	Bushels	Thous. Bu.	Thous. Acres	Acres	Bushels	Thous. Bu.	Thous. Acres	Acres	Bushels	Thous. Bu.
N.J.	16	16	135	2,160	15	15	165	2,475	16	16	141	2,256
Ind.	1.3	1.3	125	162	1	1	120	120	1	1	136	136
Ill.	2.2	2.2	70	154	1.8	1.8	110	198	1.5	1.5	103	154
Iowa	1.4	1.4	90	126	1.4	1.4	95	133	1	1	100	100
Mo.	4.5	4.5	90	405	4.5	4.5	115	518	3.2	3.2	120	384
Kans.	1.9	1.6	75	135	1.4	1.3	120	156	1.4	1.3	115	150
Del.	.8	.8	135	108	.5	.5	130	65	.6	.6	125	75
Md.	7.6	7.6	140	1,064	6.3	6.3	145	914	6.7	6.7	142	951
Va.	21	21	125	2,625	20	20	135	2,700	17	17	120	2,040
N.C.	55	55	110	6,050	46	46	110	5,060	55	55	108	5,940
S.C.	52	47	105	4,935	38	38	98	3,724	41	41	94	3,854
Ga.	71	64	78	4,992	49	47	78	3,666	53	51	80	4,080
Fla.	14	14	73	1,022	10	10	64	640	8.5	8.5	66	561
Ky.	12	12	85	1,020	10	10	83	830	7.8	7.8	91	710
Tenn.	24	24	73	2,232	19	19	98	1,862	19	19	103	1,957
Ala.	50	50	80	4,000	39	39	80	3,120	38	38	77	2,928
Miss.	47	46	82	3,772	39	38	95	3,610	37	36	85	3,060
Ark.	16	16	70	1,120	13	13	90	1,170	12	12	87	1,044
La.	96	94	85	7,990	88	86	95	8,170	94	92	95	8,740
Okla.	6	6	65	390	4.5	4.5	74	333	4.5	4.5	80	360
Tex.	52	51	80	4,080	45	44	60	2,640	49	48	90	4,320
Calif.	11	11	100	1,100	9	9	110	990	11	11	110	1,210
U.S.	562.7	546.6	90.8	49,642	461.4	455.3	94.6	43,094	478.2	472.1	93.3	45,008

HEMP SEED: ACREAGE, YIELD AND PRODUCTION, 1944 to 1946

State	1944				1945				1946			
	Acres Planted	Acres Har- vested	Yield Per Acre	Pro- duction	Acres Planted	Acres Har- vested	Yield Per Acre	Pro- duction	Acres Planted	Acres Har- vested	Yield Per Acre	Pro- duction
	Acres	Acres	Pounds	Thous. lbs.	Acres	Acres	Pounds	Thous. lbs.	Acres	Acres	Pounds	Thous. lbs.
Ky.	1,500	1,240	440	528	800	800	450	280	400	400	530	212
1947	600	600	485	291	400	400	440	176	200	200	440	88

COMPARIS: ACREAGE, FOR ALL PURPOSES 1944 to 1949

State	1944					1945					1946					
	Grown Alone	Inter-Planted	Total Equiv. Solid ^{1/2}	Per Acre	Per Hay	Grown Alone	Inter-Planted	Total Equiv. Solid ^{1/2}	Per Acre	Per Hay	Grown Alone	Inter-Planted	Total Equiv. Solid ^{1/2}	Per Acre	Per Hay	Other Purpose
Thousand Acres																
Ind.	2	—	2	—	2	2	—	2	—	2	2	—	2	—	2	—
Ill.	89	—	89	—	89	88	—	88	—	88	57	—	57	—	57	—
Mo.	30	—	30	—	30	31	—	31	—	31	28	—	28	—	28	—
Kans.	13	—	13	—	13	17	—	17	—	17	6	—	6	—	6	—
Wd.	3	—	3	—	3	3	—	3	—	3	2	—	2	—	2	—
Va.	19	5	22	—	22	20	5	22	—	22	6	—	6	—	6	—
N.Ya.	1	—	1	—	1	1	—	1	—	1	12	—	12	—	12	—
S.C.	80	150	230	—	230	80	135	215	—	215	82	—	82	—	82	—
S.O.	251	483	734	—	734	236	422	658	—	658	212	—	212	—	212	—
Ga.	225	225	450	—	450	202	191	393	—	393	120	—	120	—	120	—
Fla.	28	22	50	—	50	24	19	43	—	43	24	—	24	—	24	—
Tn.	18	2	20	—	20	20	2	22	—	22	13	—	13	—	13	—
Tex.	37	30	67	—	67	41	22	63	—	63	17	—	17	—	17	—
Ala.	119	121	240	—	240	101	100	201	—	201	80	—	80	—	80	—
Miss.	121	146	267	—	267	104	130	234	—	234	77	—	77	—	77	—
Ark.	139	102	241	—	241	150	71	221	—	221	64	—	64	—	64	—
La.	67	78	145	—	145	64	58	122	—	122	8	—	8	—	8	—
Okla.	90	28	118	—	118	76	24	100	—	100	11	—	11	—	11	—
Wyo.	285	180	465	—	465	228	24	252	—	252	211	—	211	—	211	—
U.S.	1,582	1,574	3,156	—	3,156	1,486	1,332	2,818	—	2,818	1,218	—	1,218	—	1,218	—

COMPARIS: ACREAGE, FOR ALL PURPOSES (Cont'd)

State	1947					1948					1949					
	Grown Alone	Inter-Planted	Total Equiv. Solid ^{1/2}	Per Acre	Per Hay	Grown Alone	Inter-Planted	Total Equiv. Solid ^{1/2}	Per Acre	Per Hay	Grown Alone	Inter-Planted	Total Equiv. Solid ^{1/2}	Per Acre	Per Hay	Other Purpose
Thousand Acres																
Ind.	3	—	3	—	3	3	—	3	—	3	2	—	2	—	2	—
Ill.	53	—	53	—	53	42	—	42	—	42	12	—	12	—	12	—
Mo.	28	—	28	—	28	15	—	15	—	15	8	—	8	—	8	—
Kans.	38	—	38	—	38	37	—	37	—	37	5	—	5	—	5	—
Wd.	3	—	3	—	3	2	—	2	—	2	1	—	1	—	1	—
Va.	9	2	11	—	11	9	2	11	—	11	2	—	2	—	2	—
N.Ya.	50	85	135	—	135	48	72	120	—	120	23	—	23	—	23	—
S.C.	180	243	423	—	423	164	129	293	—	293	116	—	116	—	116	—
S.O.	175	104	279	—	279	170	110	280	—	280	33	—	33	—	33	—
Ga.	27	18	45	—	45	34	17	51	—	51	3	—	3	—	3	—
Fla.	12	2	14	—	14	11	2	13	—	13	9	—	9	—	9	—
Tn.	22	17	39	—	39	23	18	41	—	41	13	—	13	—	13	—
Ala.	64	42	106	—	106	74	32	106	—	106	12	—	12	—	12	—
Miss.	65	85	150	—	150	58	94	152	—	152	39	—	39	—	39	—
Ark.	82	19	101	—	101	70	42	112	—	112	34	—	34	—	34	—
La.	43	39	82	—	82	38	38	76	—	76	20	—	20	—	20	—
Okla.	72	18	90	—	90	50	16	66	—	66	10	—	10	—	10	—
Wyo.	230	103	333	—	333	278	98	376	—	376	15	—	15	—	15	—
U.S.	1,156	799	1,955	—	1,955	1,169	651	1,820	—	1,820	505	—	505	—	505	—

^{1/2} Acres grown alone, plus one-half the interplanted acres.

COMPARIS FOR FRAS: ACREAGE, YIELD AND PRODUCTION, 1944 to 1949

State	1944			1945			1946			1947			1948			1949		
	Acres	Yield/Per Acre	Pro-duction	Acres	Yield/Per Acre	Pro-duction	Acres	Yield/Per Acre	Pro-duction	Acres	Yield/Per Acre	Pro-duction	Acres	Yield/Per Acre	Pro-duction	Acres	Yield/Per Acre	Pro-duction
Ind.	3	6.0	18	2	6.5	13	2	7.0	14	2	7.0	14	2	5.5	11	2	6.5	6
Ill.	40	6.0	240	42	5.5	231	30	6.0	180	27	4.5	122	28	7.0	196	28	5.5	154
Mo.	3	9.0	27	4	8.0	32	3	7.0	21	7	7.0	49	4	8.0	32	2	8.0	16
Kans.	1	8.5	8.5	2	8.0	16	3	5.0	15	5	5.0	25	5	6.5	32.5	5	8.0	40
Wd.	3	7.5	22.5	3	8.0	24	3	8.5	25.5	3	7.5	22.5	2	7.0	14	2	7.0	14
Va.	34	4.5	153	31	4.5	139.5	27	5.0	135	21	5.0	105	20	5.5	110	17	5.0	85
S.C.	113	4.0	452	154	4.5	693	148	4.5	666	100	4.5	450	64	5.0	320	60	4.5	270
Ga.	125	4.5	562.5	104	5.0	520	72	4.5	324	84	5.0	420	76	5.5	418	67	5.0	335
Fla.	4	4.5	18	4	5.5	22	3	5.5	16.5	3	5.0	15	3	5.0	15	3	5.5	16.5
Tn.	4	5.5	22	4	6.5	26	2	6.0	12	1	7.0	7	1	6.0	6	1	7.0	7
Ala.	9	6.0	54	9	6.0	54	7	6.5	45.5	7	6.5	45.5	7	7.0	49	6	5.5	33
Miss.	63	5.5	346.5	60	6.5	390	40	6.0	240	40	6.0	240	19	7.0	133	26	5.8	151
Ark.	54	6.0	324	46	5.5	253	40	6.0	240	44	6.0	264	16	7.0	112	34	5.8	197
La.	51	6.0	306	47	5.5	258.5	38	5.5	209	25	5.0	125	31	6.5	202	28	6.0	168
Okla.	23	8.0	184	18	8.0	144	15	7.0	105	19	8.0	152	20	6.0	120	17	7.5	128
Wyo.	20	7.0	140	16	8.0	128	22	6.0	132	19	6.0	114	30	7.0	210	29	7.0	203
U.S.	120	6.5	780	100	8.0	800	90	8.0	720	140	8.0	1,120	137	7.5	1,028	90	8.0	720
U.S.	701	5.5	3,856	646	5.7	3,721	545	5.7	3,101	547	6.0	3,280	505	6.5	3,288	416	6.1	2,545

^{3/4} Equivalent solid acreage. (Acres grown alone, with an allowance for acreage grown with other crops).

SOYBEANS: ACREAGE, YIELD AND PRODUCTION, 1944 TO 1946

State	1944						1945						1946					
	Grown Alone	Inter-plant- ed	Total	For Equiv. Beans	For Hay	Other Pur- poses	Grown Alone	Inter-plant- ed	Total	For Equiv. Beans	For Hay	Other Pur- poses	Grown Alone	Inter-plant- ed	Total	For Equiv. Beans	For Hay	Other Pur- poses
Thousand Acres																		
N.Y.	18	—	18	12	3	3	8	—	8	.4	2	2	10	—	10	8	1	1
N.J.	43	—	43	12	26	5	36	—	36	11	18	7	32	—	32	11	10	11
Pa.	119	—	119	37	64	18	73	—	73	28	33	12	62	—	62	26	30	6
Ohio	1,393	—	1,393	1,243	127	23	1,184	—	1,184	1,077	83	24	971	—	971	903	53	15
Ind.	1,812	—	1,812	1,473	304	35	1,703	—	1,703	1,466	208	29	1,533	—	1,533	1,374	136	23
Ill.	3,896	—	3,896	3,470	387	39	4,079	—	4,079	3,760	279	40	3,524	—	3,524	3,320	186	18
Mich.	140	—	140	110	17	13	140	—	140	122	8	10	130	—	130	86	10	34
Wis.	103	—	103	42	53	8	93	—	93	39	46	8	79	—	79	35	36	8
Minn.	352	—	352	260	81	11	528	—	528	464	48	16	676	—	676	627	42	7
Iowa	2,028	—	2,028	1,910	89	29	1,973	—	1,973	1,910	45	18	1,578	—	1,578	1,548	22	8
Mo.	734	84	776	601	120	55	844	65	876	720	89	67	802	57	830	718	67	45
N. Dak.	7	—	7	4	1	2	7	—	7	5	1	1	8	—	8	6	1	1
S. Dak.	11	—	11	9	1	1	15	—	15	13	1	1	21	—	21	19	1	1
Nebr.	22	—	22	19	1	2	20	—	20	17	2	1	25	—	25	23	1	1
Kans.	203	—	203	185	14	4	258	—	258	235	10	13	225	—	225	198	16	11
Del.	67	—	67	34	24	9	58	—	58	41	14	3	58	—	58	43	13	2
Md.	94	—	94	32	49	13	78	—	78	39	35	4	70	—	70	41	22	7
Va.	162	105	214	66	76	72	149	82	190	79	48	63	149	78	188	67	47	74
W. Va.	37	—	37	1	32	4	30	—	30	1	25	4	24	—	24	1	20	3
N.C.	361	348	535	201	203	131	368	299	518	216	191	111	342	254	469	212	150	107
S.C.	35	75	73	16	21	36	28	65	60	10	15	35	36	76	74	24	18	32
Ge.	80	40	100	11	46	43	60	37	78	6	43	29	55	36	73	9	26	38
Ky.	188	31	204	66	125	13	169	28	183	60	101	22	152	28	166	87	58	21
Tenn.	240	255	368	60	165	143	216	181	306	66	110	130	186	194	283	92	100	91
Ala.	268	22	279	30	191	58	238	20	248	29	186	33	207	16	215	30	157	28
Miss.	270	222	381	76	190	115	235	166	318	83	143	92	254	153	330	96	152	82
Ark.	320	273	456	233	122	101	342	177	430	209	119	102	369	204	471	295	81	95
La.	85	403	287	23	34	230	99	383	291	23	29	239	104	360	284	26	34	224
Okla.	17	2	18	6	5	7	16	2	17	7	5	5	18	2	19	7	7	5
Tex.	13	1	14	3	5	5	9	—	9	—	—	—	6	—	6	—	2	4
U.S.	13,118	1,861	14,050	10,245	2,577	1,228	13,056	1,505	13,807	2,740	1,940	1,127	11,706	1,458	12,434	9,932	1,499	1,003

1/2 Acres grown alone, plus one-half the interplanted acres.

SOYBEANS: FOR BEANS, ACREAGE, YIELD AND PRODUCTION, 1944 TO 1946

State	1944			1945			1946		
	Acres 1/2 Harvested	Yield Per Acre	Production	Acres 1/2 Harvested	Yield Per Acre	Production	Acres 1/2 Harvested	Yield Per Acre	Production
Thous. Acres Bushels Thous. Bu. Thous. Acres Bushels Thous. Bu. Thous. Acres Bushels Thous. Bu.									
N.Y.	12	14.7	176	4	14.0	56	8	16.0	128
N.J.	12	11.8	142	11	20.0	220	11	20.0	220
Pa.	37	13.2	488	28	15.5	434	26	16.0	416
Ohio	1,243	17.6	21,877	1,077	18.0	19,386	903	18.0	16,254
Ind.	1,473	17.2	25,336	1,466	19.5	28,587	1,374	19.0	26,106
Ill.	3,470	21.4	74,258	3,760	20.0	75,200	3,320	23.5	78,020
Mich.	110	17.0	1,870	122	17.5	2,135	86	15.0	1,290
Wis.	42	12.8	538	39	13.0	507	35	12.5	438
Minn.	260	15.4	4,004	464	14.5	6,728	627	17.5	10,972
Iowa	1,910	20.3	38,773	1,910	18.5	35,335	1,548	23.0	35,604
Mo.	601	17.5	10,518	720	13.0	9,360	718	20.0	14,360
N. Dak.	4	10.5	42	5	11.5	58	6	11.0	66
S. Dak.	9	17.0	153	13	14.0	182	19	14.5	276
Nebr.	19	17.8	338	17	18.0	306	23	21.0	483
Kans.	185	13.7	2,534	235	10.0	2,350	198	11.0	2,178
Del.	34	9.0	306	41	14.0	574	43	15.5	666
Md.	32	13.0	416	39	15.0	585	41	14.5	594
Va.	66	15.0	990	79	16.0	1,264	67	16.5	1,106
W. Va.	1	11.5	12	1	13.5	14	1	15.0	15
N.C.	201	10.5	2,110	216	12.5	2,700	212	13.5	2,862
S.C.	16	7.0	112	10	7.0	70	24	10.0	240
Ge.	11	6.0	66	6	9.0	54	9	8.5	76
Ky.	66	15.0	990	60	16.0	960	87	18.0	1,566
Tenn.	60	15.0	900	66	14.5	957	92	18.0	1,656
Ala.	30	10.0	300	29	12.0	348	30	17.5	525
Miss.	76	12.0	912	83	13.0	1,079	96	15.0	1,440
Ark.	233	15.5	3,612	209	16.0	3,344	295	18.5	5,458
La.	23	12.0	276	23	14.0	322	26	13.0	338
Okla.	6	8.0	48	7	7.5	52	7	6.0	42
Tex.	3	8.0	24	—	—	—	—	—	—
U.S.	10,245	18.8	192,121	10,740	18.0	193,167	9,932	20.5	203,395

SOYBEANS: ACREAGE, FOR ALL PURPOSES 1947 TO 1949

State	1947					1948					1949							
	Grown Alone	Inter-plant: ed	Total: Equiv. Solid	For Beans	For Pur: Hay	Grown Alone	Inter-plant: ed	Total: Equiv. Solid	For Beans	For Pur: Hay	Grown Alone	Inter-plant: ed	Total: Equiv. Solid	For Beans	For Pur: Hay			
	Thousand Acres																	
N.Y.	8	--	8	5	1	2	8	--	8	5	--	3	8	--	8	5	--	3
N.J.	31	--	31	13	7	11	30	--	30	16	7	7	35	--	35	18	7	10
Pa.	57	--	57	24	23	10	52	--	52	23	20	9	48	--	48	23	18	7
Ohio	1,000	--	1,000	950	42	8	940	--	940	908	24	8	936	--	936	875	47	14
Ind.	1,625	--	1,625	1,503	106	16	1,560	--	1,560	1,459	86	15	1,576	--	1,576	1,442	110	24
Ill.	3,806	--	3,806	3,636	144	26	3,502	--	3,502	3,354	124	24	3,467	--	3,467	3,287	145	35
Mich.	90	--	90	76	8	6	70	--	70	65	3	2	72	--	72	63	4	5
Wis.	63	--	63	29	28	6	54	--	54	22	27	5	59	--	59	21	34	4
Minn.	1,034	--	1,034	960	36	38	920	--	920	896	18	6	800	--	800	767	26	7
Iowa	1,957	--	1,957	1,884	20	53	1,616	--	1,616	1,504	44	8	1,380	--	1,380	1,340	30	10
Mo.	914	50	939	825	67	47	823	46	846	795	34	17	935	52	961	890	46	25
N.Dak.	8	--	8	6	1	1	9	--	9	7	1	1	22	--	22	20	1	1
S.Dak.	55	--	55	50	2	3	33	--	33	31	1	1	33	--	33	31	1	1
Nebr.	35	--	35	32	1	2	26	--	26	23	1	2	20	--	20	20	--	--
Kans.	250	--	250	230	8	12	198	--	198	176	5	17	271	--	271	257	6	8
Del.	65	--	65	55	9	1	63	--	63	53	7	3	72	--	72	61	8	3
Md.	72	--	72	47	22	3	74	--	74	52	18	4	80	--	80	57	15	8
Va.	161	82	202	101	40	61	155	70	190	120	29	41	170	59	200	131	24	45
W.Va.	19	--	19	1	16	2	15	--	15	2	11	2	15	--	15	2	11	2
N.C.	380	229	494	233	144	117	384	208	488	264	137	87	380	206	483	264	116	103
S.C.	50	80	90	27	13	50	72	85	115	36	23	56	65	100	115	37	24	54
Ge.	54	37	72	15	27	30	57	40	77	16	28	33	63	50	88	15	32	41
Fla.	--	--	--	--	--	--	--	--	--	--	--	--	8	--	8	6	--	2
Ky.	170	26	183	100	68	15	194	27	208	121	73	14	232	22	243	138	82	23
Tenn.	208	194	305	122	97	86	225	184	317	134	96	87	230	173	316	142	79	95
Ala.	164	14	171	48	109	14	144	13	150	51	88	11	134	12	140	55	76	9
Miss.	259	158	338	122	135	81	300	114	357	174	111	72	315	83	357	176	112	69
Ark.	380	169	464	283	88	93	320	140	390	273	67	50	340	120	400	300	51	49
La.	110	367	294	23	21	250	119	330	284	33	21	230	74	287	218	23	16	179
Okla.	21	2	22	11	7	4	19	1	20	9	5	6	27	1	28	16	7	5
Tex.	6	--	6	--	2	4	5	--	5	--	2	3	5	--	5	--	2	3
U.S.	13,052	1,408	13,755	11,411	1,292	1,052	11,987	1,259	12,617	10,682	1,111	824	11,872	1,165	12,456	10,482	1,130	844

1/ Acres grown alone, plus one-half the interplanted acres.

SOYBEANS: FOR BEANS, ACREAGE, YIELD AND PRODUCTION, 1947 TO 1949

State	1947			1948			1949		
	Acres 1/	Yield	Production	Acres 1/	Yield	Production	Acres 1/	Yield	Production
	Thous. Acres	Bushels	Thous. Bu.	Thous. Acres	Bushels	Thous. Bu.	Thous. Acres	Bushels	Thous. Bu.
N.Y.	5	15.0	75	5	16.0	80	5	18.0	90
N.J.	13	19.0	247	16	17.5	280	18	18.1	326
Pa.	24	16.0	384	23	16.5	380	23	18.6	428
Ohio	950	18.5	17,575	908	20.5	18,614	875	24.0	21,000
Ind.	1,503	18.5	27,806	1,459	22.0	32,098	1,442	23.5	33,887
Ill.	3,636	18.0	65,448	3,354	24.0	80,496	3,287	25.5	83,818
Mich.	76	17.0	1,292	65	17.5	1,138	63	23.0	1,449
Wis.	29	12.0	348	22	13.0	286	21	15.0	315
Minn.	960	15.0	14,400	896	18.0	16,128	767	17.5	13,422
Iowa	1,884	15.5	29,202	1,564	22.5	35,190	1,340	23.0	30,820
Mo.	825	12.0	9,900	795	20.0	15,900	890	21.0	18,690
N.Dak.	6	10.0	60	7	13.0	91	20	11.5	230
S.Dak.	50	11.5	575	31	18.0	558	31	13.0	403
Nebr.	32	14.5	464	23	23.0	529	20	22.2	444
Kans.	230	8.5	1,955	176	15.0	2,640	257	14.5	3,726
Del.	55	13.0	715	53	12.5	662	61	14.5	884
Md.	47	13.0	611	52	15.5	805	57	16.5	940
Va.	101	15.0	1,515	120	16.5	1,980	131	18.5	2,424
W.Va.	1	16.0	16	2	15.0	30	2	16.3	33
N.C.	233	15.0	3,495	264	13.5	3,564	264	15.0	3,960
S.C.	27	10.0	270	36	10.0	360	37	13.5	500
Ge.	15	9.0	135	16	9.5	152	15	10.5	158
Fla.	--	--	--	--	--	--	6	20.0	120
Ky.	100	17.5	1,750	121	19.0	2,299	138	18.0	2,484
Tenn.	122	15.5	1,891	134	20.0	2,680	142	20.2	2,868
Ala.	48	18.0	864	51	21.5	1,096	55	19.1	1,050
Miss.	122	14.0	1,708	174	18.0	3,132	176	16.5	2,904
Ark.	283	12.0	3,396	273	20.0	5,460	300	21.0	6,300
La.	23	12.5	288	33	14.0	462	23	15.0	345
Okla.	11	6.0	66	9	14.0	126	16	11.0	176
U.S.	11,411	16.3	186,451	10,682	21.3	227,217	10,482	22.3	234,194

1/ Equivalent solid acreage (acreage grown alone, with an allowance for acreage grown with other crops.)

PEANUTS: ACREAGE, YIELD AND PRODUCTION, 1944 to 1946

State	1944						1945						1946					
	Grown Alone		Interplanted		Total	Picked & Other	Grown Alone		Interplanted		Total	Picked & Other	Grown Alone		Interplanted		Total	Picked & Other
	Acres	Yield	Acres	Yield			Acres	Yield	Acres	Yield			Acres	Yield	Acres	Yield		
Va.	156	156	156	2	133	162	162	159	3	124	152	152	152	150	2	122		
N.C.	315	2	216	295	21	261	346	2	342	320	22	306	317	2	318	295	23	282
Tenn.	10	10	30	10	5	5	7	7	7	4	5	5	5	5	5	5	3	3
S.C.	40	2	41	35	6	33	39	2	40	36	4	32	30	2	31	26	5	22
Ga.	1,300	275	1,438	1,050	388	985	1,326	258	1,455	1,070	385	1,018	1,353	271	1,489	1,070	419	1,008
Fla.	288	136	356	100	256	95	262	109	316	100	216	96	262	109	316	100	216	99
Ala.	686	54	713	520	193	492	611	36	629	487	142	453	611	18	620	472	148	420
Miss.	30	2	31	28	11	25	25	2	26	19	7	16	20	2	21	14	7	12
S. W.	2,344	462	2,579	1,725	854	1,625	2,261	407	2,466	1,712	754	1,592	2,276	402	2,472	1,582	725	1,561
Ark.	27	2	28	13	15	17	19	2	20	10	10	12	17	2	18	9	9	11
La.	16	16	16	5	11	8	12	12	5	7	6	11	11	11	4	7	5	5
Okl.	200	200	178	22	169	208	208	208	185	23	171	243	243	243	221	22	203	203
Tex.	775	775	775	680	95	702	829	829	750	79	669	854	854	854	767	87	675	675
N.Mex.	8	8	8	8	6	12	12	12	12	6	6	8	8	8	8	8	8	8
S. W.	1,026	2	1,027	884	143	902	1,080	2	1,081	962	119	864	1,133	2	1,134	1,002	125	898
U. S.	3,851	473	4,088	3,068	1,020	2,946	3,853	411	4,058	3,160	393	2,893	3,883	406	4,086	3,141	945	2,866

1/ Acres grown alone, plus one-half the interplanted acres.

PEANUTS PICKED AND THRESHED: ACREAGE, YIELD AND PRODUCTION, 1944 to 1946

State	1944			1945			1946		
	Acres	Yield	Production	Acres	Yield	Production	Acres	Yield	Production
	Thous. Acres	Pounds	Thous. Pounds	Thous. Acres	Pounds	Thous. Pounds	Thous. Acres	Pounds	Thous. Pounds
Va.	154	1,180	181,720	159	940	149,460	150	1,275	191,250
N.C.	295	1,200	354,000	320	950	304,000	295	925	272,875
Tenn.	10	750	7,500	7	825	5,775	5	850	4,250
S.C.	40	635	25,400	36	625	22,500	26	650	16,900
Ga.	1,050	675	708,750	1,070	675	722,250	1,070	670	716,900
Fla.	100	625	62,500	100	660	66,000	100	465	46,500
Ala.	520	640	332,800	487	700	340,900	472	550	259,600
Miss.	20	300	6,000	19	350	6,650	14	350	4,900
S. W.	1,725	656	1,132,275	1,712	677	1,158,300	1,682	621	1,044,800
Ark.	13	385	5,005	10	400	4,000	9	375	3,375
La.	5	275	1,375	5	385	1,925	4	280	1,120
Okl.	178	475	84,550	185	475	87,875	221	530	117,130
Tex.	680	450	306,000	750	430	322,500	767	515	395,005
N.Mex.	8	1,050	8,400	12	700	8,400	8	1,025	8,200
S. W.	884	459	405,130	962	441	424,700	1,002	520	524,830
U. S.	3,068	678	2,080,825	3,160	646	2,042,235	3,141	649	2,038,005

1/ Equivalent solid acreage (Acres grown alone, with an allowance for acreage grown with other crops)

VELVETBEANS 1/2: ACREAGE, YIELD AND PRODUCTION, 1944 to 1946

State	1944			1945			1946		
	Acres	Yield	Production	Acres	Yield	Production	Acres	Yield	Production
	Thous. Acres	Pounds	Thous. Tons	Thous. Acres	Pounds	Thous. Tons	Thous. Acres	Pounds	Thous. Tons
S. C.	62	1,130	35	49	1,300	32	43	1,000	22
Ga.	822	900	370	658	820	270	560	860	241
Fla.	180	508	45	116	635	37	116	508	29
Ala.	280	850	119	224	950	106	139	875	61
Miss.	47	980	23	38	900	17	19	930	9
La.	41	700	14	25	760	10	22	600	7
U. S.	1,432	846	606	1,110	850	472	899	821	369

1/ The figures refer to the yield and entire production of velvetbeans in the hull, whether grassed or harvested otherwise.

PEANUTS: ACREAGE, YIELD AND PRODUCTION, 1947 TO 1949

State	1947						1948						1949					
	Grown Alone	Inter-plant- ed	Total (Solid 1/2)	Picked & Threshed	Other (Pur- poses)	For Hay	Grown Alone	Inter-plant- ed	Total (Solid 1/2)	Picked & Threshed	Other (Pur- poses)	For Hay	Grown Alone	Inter-plant- ed	Total (Solid 1/2)	Picked & Threshed	Other (Pur- poses)	For Hay
Thousand Acres																		
Va.	164	---	164	162	2	122	166	---	166	164	2	127	141	---	141	138	3	99
N.C.	311	2	312	292	20	253	314	2	315	295	20	261	245	---	245	230	15	214
Kenn.	5	---	5	5	---	3	5	---	5	5	---	2	5	---	5	5	---	2
S.C.	480	2	482	459	22	376	484	2	486	464	22	390	391	---	391	372	18	312
S.O.	29	2	30	26	4	23	29	2	30	26	4	24	24	---	24	20	4	18
Ge.	1,194	234	1,513	1,124	389	1,013	1,352	195	1,450	1,169	281	1,019	946	172	1,032	783	249	662
Fla.	272	114	329	305	224	160	261	80	301	110	191	102	191	84	233	67	166	60
Ala.	593	16	601	463	138	416	516	10	521	436	85	399	433	6	436	353	83	279
Miss.	18	2	19	13	6	11	17	4	19	13	6	11	15	2	16	11	5	9
S.W.	2,106	372	2,492	1,731	761	1,568	2,175	291	2,321	1,754	567	1,555	1,609	265	1,741	1,234	507	1,028
Ark.	16	2	17	8	9	11	13	---	13	8	5	10	14	---	14	8	6	4
La.	11	---	11	4	7	5	9	---	9	3	6	4	8	---	8	3	5	9
Okl.	345	---	345	325	20	298	312	---	312	306	6	280	178	---	178	170	8	151
Tex.	922	---	922	836	86	827	821	---	821	752	69	688	558	---	558	513	45	385
N.Mex.	14	---	14	14	---	6	9	---	9	9	---	4	7	---	7	7	---	3
S.W.	1,308	2	1,309	1,187	122	1,164	1,164	---	1,164	1,078	86	986	765	---	765	701	64	552
U.S.	4,094	376	4,282	3,377	905	3,091	3,824	293	3,971	3,296	675	2,931	2,765	265	2,897	2,308	589	1,895

1/ Acres grown alone, plus one-half the interplanted acres.

PEANUTS PICKED AND THRESHED: ACREAGE, YIELD AND PRODUCTION, 1947 TO 1949

State	1947			1948			1949		
	Acres Harvested	Yield Per Acre	Production	Acres Harvested	Yield Per Acre	Production	Acres Harvested	Yield Per Acre	Production
Va.	162	1,220	197,640	164	1,435	235,740	138	1,400	193,200
N.C.	292	1,030	300,760	295	1,175	346,625	230	1,055	242,650
Kenn.	5	750	3,750	5	800	4,000	5	800	4,000
S.C.	480	1,094	502,150	484	1,263	585,265	371	1,173	439,850
S.O.	26	550	14,300	26	700	18,200	20	645	12,900
Ge.	1,124	695	781,180	1,169	700	818,300	783	780	610,740
Fla.	205	660	69,300	110	775	85,250	67	765	51,255
Ala.	463	630	291,690	436	815	355,340	353	820	289,460
Miss.	13	325	4,225	13	400	5,200	11	375	4,125
S.W.	1,731	671	1,160,695	1,754	711	1,282,290	1,234	725	968,480
Ark.	8	350	2,800	8	450	3,600	8	425	3,400
La.	4	300	1,200	3	335	1,005	3	360	1,080
Okl.	325	450	146,250	306	500	153,000	170	680	115,600
Texas	836	425	355,300	752	400	300,800	513	640	328,320
N.Mex.	14	950	13,300	9	1,020	9,180	7	1,150	8,050
S.W.	1,187	437	518,850	1,078	434	467,585	701	651	456,450
U.S.	3,377	646	2,181,695	3,296	709	2,335,840	2,308	808	1,864,780

1/ Equivalent solid acreage (Acres grown alone, with an allowance for acres grown with other crops)

VELVETBEANS 1/: ACREAGE, YIELD AND PRODUCTION, 1947 to 1949

State	1947			1948			1949		
	Acres Harvested	Yield Per Acre	Production	Acres Harvested	Yield Per Acre	Production	Acres Harvested	Yield Per Acre	Production
S.C.	45	1,060	24	40	1,150	23	22	950	10
Ge.	504	850	214	353	890	157	300	910	136
Fla.	119	500	30	70	600	21	72	750	27
Ala.	125	775	48	90	950	43	70	800	28
Miss.	19	850	8	9	925	4	8	1,130	5
La.	18	575	5	8	650	3	4	725	1
U.S.	830	793	329	570	841	251	476	870	207

1/ The figures refer to the yield and entire production of velvetbeans in the hull, whether grazed or harvested otherwise.

TOBACCO: ACREAGE, YIELD AND PRODUCTION, 1944 to 1946

Class and Type	1944				1945				1946			
	Type	Acres	Yield	Pro-	Acres	Yield	Pro-	Acres	Yield	Pro-		
	No.	Har-	Per	duction	Har-	Per	duction	Har-	Per	duction		
	vested	Acres	Acres	Thous.	vested	Acres	Thous.	vested	Acres	Thous.		
		Acres	Pounds	Lbs.	Acres	Pounds	Lbs.	Acres	Pounds	Lbs.		
Class 1, Flue-cured:												
Virginia	11	103	1,050	108,150	106	1,105	117,130	116	1,190	138,040		
North Carolina	11	265	1,020	270,300	283	1,080	305,640	311	1,120	348,320		
Total Old Belt	11	368	1,028	378,450	389	1,087	422,770	427	1,139	486,360		
Total Eastern North Carolina Belt	12	339	1,110	376,290	353	1,120	395,360	395	1,150	454,250		
North Carolina	13	80	1,130	90,400	85	1,085	93,310	96	1,150	110,400		
South Carolina	13	115	1,145	131,675	128	1,090	139,520	145	1,185	171,825		
Total South Carolina Belt	13	195	1,139	222,075	214	1,088	232,830	241	1,171	282,225		
Georgia	14	96	970	93,120	103	1,020	105,060	105	1,045	109,725		
Florida	14	19	900	17,100	19.4	885	17,169	20.4	940	19,176		
Alabama	14	.3	850	255	.3	900	270	.4	720	288		
Total Georgia-Florida Belt	14	115.3	958	110,475	122.7	998	122,499	125.8	1,027	129,184		
Total All Flue-cured Types	11-14	1,017.3	1,089	1,087,220	1,078.7	1,088	1,173,459	1,188.8	1,137	1,352,024		
Class 2, Fire-cured:												
Total Virginia Belt	21	14.9	950	14,155	14	840	11,760	15.6	1,100	17,160		
Kentucky	22	9	1,000	9,000	8	975	7,800	15	1,150	17,250		
Tennessee	22	25	1,080	27,000	26	1,000	26,000	36	1,275	45,900		
Total Hopkinsville-Clarksville Belt	22	34	1,059	36,000	34	994	33,800	51	1,238	63,150		
Kentucky	23	13	1,000	13,000	10	950	9,500	20	1,150	23,000		
Tennessee	23	2.7	1,070	2,889	3.2	980	3,136	4.8	1,125	5,400		
Total Paducah-Mayfield Belt	23	15.7	1,012	15,889	13.2	957	12,636	24.8	1,145	28,400		
Total Henderson Steamers Belt (Ky.)	24	.1	950	25	.1	250	25	.2	2,250	210		
Total All Fire-cured Types	21-24	64.7	1,022	66,139	61.3	251	58,221	91.6	1,189	108,920		
Class 3, Air-cured:												
3A, Light Air-cured												
Ohio	31	16.5	1,120	18,480	16.8	1,090	18,312	14.3	1,040	14,872		
Indiana	31	10.8	1,320	14,256	11.1	1,200	13,320	10.3	1,300	13,390		
Missouri	31	6.4	1,150	7,360	7.3	900	6,570	6.6	1,125	7,425		
Kansas	31	.3	1,000	300	.3	1,000	300	.3	1,150	345		
Virginia	31	14.3	1,460	20,878	14.5	1,530	22,185	12.5	1,575	19,688		
West Virginia	31	3.3	1,025	3,382	3.3	1,130	3,789	3.2	1,070	3,424		
North Carolina	31	12	1,390	16,680	13	1,500	19,500	9.8	1,475	14,455		
Kentucky	31	353	1,165	411,245	357	1,070	381,990	349	1,225	427,525		
Tennessee	31	80	1,225	98,000	89	1,250	111,250	83	1,360	112,880		
Total Burley Belt	31	496.6	1,189	590,581	512.3	1,127	577,156	489	1,256	614,004		
Total Southern Maryland Belt	32	45	850	38,250	35	525	18,375	50	925	46,250		
Total All Light Air-cured	31-32	541.6	1,161	628,831	547.3	1,088	595,531	539	1,225	660,254		
3B, Dark Air-cured												
Indiana	35	.2	1,000	200	.2	1,100	220	.2	1,100	220		
Kentucky	35	17.5	1,150	20,125	20.5	1,000	20,500	17.5	1,240	21,700		
Tennessee	35	4.6	1,080	4,968	6	1,000	6,000	5.3	1,250	6,625		
Total One Sucker	35	22.3	1,134	25,293	26.7	1,001	26,720	23	1,241	28,545		
Total Green River Belt (Ky.)	36	15	1,100	16,500	14.6	1,000	14,600	14	1,220	17,080		
Total Virginia Sun-cured Belt	37	2.9	1,060	3,074	2.8	800	2,240	3.8	1,035	3,933		
Total All Dark Air-cured	35-37	40.2	1,116	44,867	44.1	288	43,560	40.8	1,215	49,158		
Class 4, Cigar Filler:												
Pennsylvania Seedleaf	41	32	1,500	48,000	32.2	1,280	41,216	33.5	1,525	51,088		
Total, Mount Valley (Ohio)	42-44	5.9	1,115	6,578	3.8	1,100	4,180	5.5	1,125	6,188		
Total, Cigar Filler Types	41-45	37.9	1,440	54,578	36.0	1,261	45,396	39.0	1,469	57,276		
Class 5, Cigar Binder:												
Massachusetts	51	.1	1,650	165	.1	1,480	148	.1	1,550	155		
Connecticut	51	8	1,670	13,360	8.9	1,620	14,418	9.9	1,590	15,741		
Total, Connecticut Valley Broadleaf	51	8.1	1,670	13,525	9	1,618	14,566	10	1,590	15,896		
Massachusetts	52	4.5	1,740	7,830	4.6	1,470	6,762	5.3	1,660	8,798		
Connecticut	52	2.2	1,770	3,894	2.2	1,550	3,410	2.6	1,600	4,160		
Total, Connecticut Valley Havana Seed	52	6.7	1,750	11,724	6.8	1,496	10,172	7.9	1,640	12,958		
New York	53	.7	1,300	910	.6	1,250	750	.8	1,350	1,080		
Pennsylvania	53	.4	1,590	636	.4	1,550	620	.4	1,560	624		
Total, New York and Pa. Havana Seed	53	1.1	1,405	1,546	1	1,370	1,370	1.2	1,420	1,704		
Total, Southern Wisconsin	54	10.4	1,440	14,976	12.1	1,540	18,634	14.3	1,470	21,021		
Wisconsin	55	10.3	1,480	15,244	12.1	1,470	17,787	14.5	1,480	21,460		
Minnesota	55	.3	1,200	600	.6	1,250	750	.7	1,250	875		
Total Northern Wisconsin	55	10.8	1,467	15,844	12.7	1,460	18,537	15.2	1,469	22,335		
Georgia	56	.1	500	50	.1	930	93	.1	1,050	105		
Florida	56	.1	700	70	.1	930	93	.1	1,050	105		
Total, Ga.-Fla. F. u.-grown (Binder)	56	.2	600	120	.2	930	186	.2	1,050	210		
Total, Cigar Binder Types	51-56	37.3	1,548	37,735	41.8	1,218	51,465	48.8	1,512	74,124		
Class 6, Cigar Wrapper:												
Massachusetts	61	1	1,120	1,120	1.4	920	1,274	1.6	1,060	1,696		
Connecticut	61	6.3	1,050	6,615	6.7	940	6,298	7.2	990	7,128		
Total, Connecticut Valley Shade-grown	61	7.3	1,060	7,735	8.1	935	7,572	8.8	1,003	8,824		
Georgia	62	.6	1,050	630	.7	1,175	822	.7	1,010	707		
Florida	62	2.6	1,125	2,925	2.4	1,175	2,820	3	990	2,970		
Total, Georgia-Florida Shade-grown	62	3.2	1,111	3,555	3.1	1,175	3,642	3.7	994	3,677		
Total, Cigar Wrapper Types	61-65	10.5	1,075	11,290	11.2	1,001	11,214	12.5	1,000	12,501		
Total, All Cigar Types	41-65	85.7	1,442	123,603	82	1,342	120,075	100.3	1,432	143,901		
Class 7, Miscellaneous:												
Louisiana Ferique	72	.4	525	210	.3	640	192	.3	500	150		
UNKNOW STATES	All	1,749.9	1,115	1,950,940	1,820.7	1,094	1,921,108	1,260.8	1,181	2,314,807		

TOBACCO: ACREAGE, YIELD AND PRODUCTION, 1947 to 1949

Class and Type	1947				1948				1949			
	Type No.	Acres	Yield Per Acre	Pro- duction	Acres	Yield Per Acre	Pro- duction	Acres	Yield Per Acre	Pro- duction		
		Thous. Acres	Pounds	Thous. Lbs.	Thous. Acres	Pounds	Thous. Lbs.	Thous. Acres	Pounds	Thous. Lbs.		
Class 1, Flue-cured:												
Virginia	11	111	1,080	119,880	87	1,230	107,010	92	1,095	100,740		
North Carolina	11	302	1,060	320,120	233	1,190	277,270	240	1,070	256,800		
Total Old Belt	11	413	1,065	440,000	320	1,201	384,280	332	1,077	357,540		
Total New Belt North Carolina Belt	12	387	1,205	466,335	290	1,285	372,650	304	1,245	378,480		
North Carolina	13	94	1,125	105,750	71	1,260	89,460	77	1,250	96,250		
South Carolina	13	137	1,135	155,495	104	1,265	131,560	111	1,325	147,075		
Total South Carolina Belt	13	231	1,131	261,245	175	1,263	221,020	188	1,294	243,325		
Georgia	14	107	1,180	126,260	82	1,155	94,710	92	1,245	114,540		
Florida	14	22.8	1,020	23,256	16.4	1,010	16,564	18.9	1,070	20,223		
Alabama	14	.4	925	370	.4	900	360	.5	800	400		
Total Georgia-Florida Belt	14	130.2	1,151	149,886	98.8	1,130	111,634	111.4	1,213	135,163		
Total All Flue-cured Types	11-14	1,161.2	1,135	1,317,466	883.8	1,233	1,089,584	935.4	1,191	1,114,508		
Class 2, Fire-cured:												
Total Virginia Belt	21	14.3	975	13,942	11	1,145	12,595	10.7	1,145	12,252		
Kentucky	22	14.7	1,025	15,068	11	1,150	12,650	11	1,120	12,320		
Tennessee	22	34	1,075	36,550	23.8	1,200	28,560	23.4	1,305	30,537		
Total Hopkinsville-Clarksville Belt	22	48.7	1,060	51,618	34.8	1,184	41,210	34.4	1,246	42,857		
Kentucky	23	16.6	1,000	16,600	13.6	1,160	15,776	12.8	1,100	14,080		
Tennessee	23	4	1,000	4,000	3	1,150	3,450	2.7	1,060	2,862		
Total Paducah-Wayfield Belt	23	20.6	1,000	20,600	16.6	1,158	19,226	15.5	1,093	16,942		
Total Henderson Steamboat Belt (Ky.)	24	.2	1,000	200	.2	1,050	210	.1	1,000	100		
Total All Fire-cured Types	21-24	83.8	1,031	86,360	62.6	1,170	73,241	60.7	1,189	72,151		
Class 3, Air-cured:												
3A, Light Air-cured												
Ohio	31	12.5	1,090	13,625	12.8	1,350	17,280	13.8	1,300	17,940		
Indiana	31	8.8	1,135	9,988	9.5	1,500	14,250	10.4	1,270	13,208		
Missouri	31	5.2	900	4,680	5.1	1,150	5,865	5.2	1,150	5,980		
Kansas	31	.2	950	190	.2	1,000	200	.2	1,025	205		
Virginia	31	11.4	1,625	18,525	12.2	1,750	21,350	12.8	1,575	20,160		
West Virginia	31	2.8	1,200	3,360	2.9	1,375	3,988	3.2	1,370	4,384		
North Carolina	31	9.6	1,560	14,976	10.3	1,680	17,304	10.8	1,440	15,552		
Kentucky	31	297	1,090	323,730	303	1,355	410,565	309	1,245	384,705		
Tennessee	31	73	1,310	95,630	76	1,475	112,100	82	1,200	98,400		
Total Burley Belt	31	420.5	1,153	484,704	432	1,396	602,902	447.4	1,253	560,534		
Total Southern Maryland Belt	32	47.5	725	37,762	46.6	750	34,950	50	825	41,250		
Total All Light Air-cured	31-32	468	1,116	522,466	478.6	1,333	637,852	497.4	1,210	601,784		
3B, Dark Air-cured												
Indiana	35	.1	1,050	105	.1	1,200	120	.1	1,200	120		
Kentucky	35	14.5	1,100	15,950	12.7	1,200	15,240	14	1,180	16,520		
Tennessee	35	4.6	1,050	4,830	3.4	1,240	4,216	3.8	1,235	4,693		
Total One Sucker	35	19.2	1,088	20,885	16.2	1,208	19,576	17.9	1,192	21,333		
Total Green River Belt (Ky.)	36	13.5	1,030	13,905	10.7	1,160	12,412	10	1,100	11,000		
Total Virginia Sun-cured Belt	37	2.6	925	2,405	3	945	2,835	4	955	3,820		
Total All Dark Air-cured	35-37	35.3	1,054	37,195	29.9	1,165	34,823	31.9	1,133	36,153		
Class 4, Cigar Filler:												
Pennsylvania Seedleaf	41	36.2	1,440	52,128	36.8	1,560	57,408	35.4	1,530	54,162		
Total Miami Valley	42-44	6.5	1,300	8,450	6.8	1,600	10,880	7.0	1,600	11,200		
Total Cigar Filler Types	41-45	42.7	1,419	60,578	43.6	1,566	68,288	42.4	1,542	65,362		
Class 5, Cigar Binder:												
Massachusetts	51	.1	1,650	165	.1	1,650	165	.1	1,650	165		
Connecticut	51	9.9	1,500	14,850	8.9	1,560	13,884	8.9	1,570	13,973		
Total Connecticut Valley Broadleaf	51	10	1,502	15,015	9	1,561	14,049	9	1,571	14,138		
Massachusetts	52	6.1	1,740	10,614	6	1,700	10,200	6.1	1,760	10,736		
Connecticut	52	3	1,490	4,470	2.8	1,580	4,424	2.5	1,570	3,925		
Total Connecticut Valley Havana Seed	52	9.1	1,658	15,084	8.8	1,662	14,624	8.6	1,705	14,661		
New York	53	.7	1,350	945	.5	1,300	650	.5	1,300	650		
Pennsylvania	53	.5	1,500	750	.5	1,590	795	.5	1,610	805		
Total, New York and Pa. Havana Seed	53	1.2	1,412	1,695	1	1,445	1,445	1	1,455	1,455		
Total Southern Wisconsin	54	11	1,440	15,840	8.2	1,450	11,890	8.5	1,480	12,580		
Wisconsin	55	14.2	1,460	20,732	12.1	1,470	17,787	12	1,520	18,240		
Minnesota	55	.6	1,300	780	.5	1,250	625	.4	1,450	580		
Total Northern Wisconsin	55	14.8	1,454	21,512	12.6	1,461	18,412	12.4	1,518	18,820		
Georgia	56	.1	700	70	---	---	---	---	---	---		
Florida	56	.2	700	140	---	---	---	---	---	---		
Total Ga.-Fla. Sub-grown (Binder)	56	.3	700	210	.1	700	70	---	---	---		
Total Cigar Binder Types	51-56	46.8	1,495	59,356	39.7	1,524	60,490	39.3	1,561	61,654		
Class 6, Cigar Wrapper:												
Massachusetts	61	1.9	995	1,890	2.3	940	2,162	2.4	1,130	2,712		
Connecticut	61	7.6	970	7,372	8.3	920	7,636	8.1	1,040	8,424		
Total Connecticut Valley Shade-grown	61	9.5	975	9,262	10.6	934	9,798	10.5	1,061	11,136		
Georgia	62	.8	1,015	812	.9	1,170	1,053	1.1	1,120	1,232		
Florida	62	3.3	1,035	3,416	3.6	1,170	4,212	4	1,230	4,920		
Total Georgia-Florida Shade-grown	62	4.1	1,031	4,228	4.5	1,170	5,265	5.1	1,206	6,152		
Total Cigar Wrapper Types	61-62	13.6	922	13,490	15.1	988	15,063	15.6	1,108	17,288		
Total All Cigar Types	41-65	102.7	1,327	143,424	98.4	1,462	163,841	92.3	1,580	144,304		
Class 7, Miscellaneous:												
Louisiana Perique	72	.6	415	249	.3	800	240	.3	667	200		
UNITED STATES	All	1,851.6	1,138	2,107,160	1,553.6	1,274	1,979,581	1,623.2	1,213	1,969,100		

TOBACCO: ACREAGE, YIELD AND PRODUCTION, 1944 to 1946

State	1944			1945			1946		
	Acres Harvested	Yield Per Acre	Production	Acres Harvested	Yield Per Acre	Production	Acres Harvested	Yield Per Acre	Production
	Acres	Pounds	Thous. lbs.	Acres	Pounds	Thous. lbs.	Acres	Pounds	Thous. lbs.
Mass.	5,600	1,628	9,115	6,100	1,342	8,184	7,000	1,521	10,649
Conn.	16,500	1,447	23,869	17,800	1,355	24,126	19,700	1,372	27,029
N.Y.	700	1,300	910	600	1,250	750	800	1,350	1,080
Pa.	32,400	1,501	48,636	32,600	1,283	41,836	33,900	1,525	51,712
Ohio	22,400	1,119	25,058	20,600	1,092	22,492	19,800	1,064	21,060
Ind.	11,000	1,314	14,456	11,300	1,198	13,540	10,500	1,296	13,610
Wis.	20,700	1,460	30,220	24,200	1,505	36,421	28,800	1,475	42,481
Minn.	500	1,200	600	600	1,250	750	700	1,250	875
Mo.	6,400	1,150	7,360	7,300	900	6,570	6,600	1,125	7,425
Kans.	300	1,000	300	300	1,000	300	300	1,150	345
Md.	45,000	850	38,250	35,000	825	18,375	50,000	925	46,250
Va.	135,100	1,083	146,257	137,300	1,117	153,315	147,900	1,209	178,821
N.C.	3,300	1,025	3,382	3,300	1,130	3,729	3,200	1,070	3,424
N.O.	696,000	1,083	753,670	735,000	1,107	813,810	811,800	1,142	927,425
S.C.	115,000	1,145	131,675	128,000	1,090	139,520	145,000	1,185	171,825
Ge.	96,700	970	93,800	103,800	1,021	105,975	105,800	1,045	110,537
Fla.	21,700	926	20,095	21,900	917	20,082	23,500	947	22,251
Ky.	407,600	1,153	469,965	410,200	1,059	434,485	415,700	1,219	506,765
Tenn.	112,300	1,183	132,857	124,200	1,179	146,386	129,100	1,323	170,805
Ala.	300	850	255	300	900	270	400	720	288
La.	400	525	210	300	640	192	300	500	150
U.S.	1,749,900	1,115	1,950,940	1,820,700	1,094	1,991,108	1,960,800	1,181	2,314,807

TOBACCO (Cont'd)

State	1947			1948			1949		
	Acres Harvested	Yield Per Acre	Production	Acres Harvested	Yield Per Acre	Production	Acres Harvested	Yield Per Acre	Production
	Acres	Pounds	Thous. lbs.	Acres	Pounds	Thous. lbs.	Acres	Pounds	Thous. lbs.
Mass.	8,100	1,564	12,669	8,400	1,491	12,527	8,600	1,583	13,613
Conn.	20,500	1,302	26,692	20,000	1,297	25,944	19,500	1,350	26,322
N.Y.	700	1,350	945	500	1,300	650	500	1,300	650
Pa.	36,700	1,441	52,878	37,300	1,560	58,203	35,900	1,531	54,967
Ohio	19,000	1,162	22,075	19,600	1,437	28,160	20,800	1,401	29,140
Ind.	8,900	1,134	10,093	9,600	1,497	14,370	10,500	1,269	13,328
Wis.	25,200	1,451	36,572	20,300	1,462	29,677	20,500	1,503	30,820
Minn.	600	1,300	780	500	1,250	625	400	1,450	580
Mo.	5,200	900	4,680	5,100	1,150	5,865	5,200	1,150	5,980
Kans.	200	950	190	200	1,000	200	200	1,025	205
Md.	47,500	795	37,762	46,600	750	34,950	50,000	825	41,250
Va.	139,300	1,111	154,752	113,200	1,270	143,790	119,500	1,146	136,972
N.C.	2,800	1,200	3,360	2,900	1,375	3,988	3,200	1,370	4,384
N.O.	792,600	1,145	907,181	604,300	1,252	756,684	631,800	1,182	747,082
S.C.	137,000	1,135	155,495	104,000	1,265	131,560	111,000	1,325	147,075
Ge.	107,900	1,178	127,142	82,900	1,155	95,763	93,100	1,244	115,772
Fla.	26,300	1,019	26,812	20,100	1,037	20,846	22,900	1,098	25,143
Ky.	356,500	1,081	385,453	351,200	1,329	466,853	356,900	1,229	438,725
Tenn.	115,600	1,220	141,010	106,200	1,397	148,326	111,900	1,220	136,492
Ala.	400	925	370	400	900	360	500	800	400
La.	600	415	249	300	800	240	300	667	200
U.S.	1,851,600	1,138	2,107,160	1,553,600	1,274	1,979,581	1,623,200	1,213	1,969,100

HEMP FIBER: ACREAGE, YIELD AND PRODUCTION, 1944 to 1949

State	1944				1945				1946			
	Acres Planted	Acres Harvested	Yield Per Acre	Production	Acres Planted	Acres Harvested	Yield Per Acre	Production	Acres Planted	Acres Harvested	Yield Per Acre	Production
	Acres	Acres	Pounds	Thous. lbs.	Acres	Acres	Pounds	Thous. lbs.	Acres	Acres	Pounds	Thous. lbs.
Ill.	16,800	14,300	995	14,228	---	---	---	---	---	---	---	---
Wis.	22,000	19,000	1,000	19,000	7,300	6,900	980	6,762	4,800	4,600	975	4,485
Minn.	13,100	6,500	990	6,435	---	---	---	---	---	---	---	---
Iowa	17,200	12,100	890	10,769	---	---	---	---	---	---	---	---
Ky.	2,000	1,500	800	1,200	---	---	---	---	---	---	---	---
U.S.	71,100	53,400	967	51,632	---	---	---	---	---	---	---	---
Wis.	1947				1948				1949			
	5,200	4,900	950	4,655	3,000	2,800	905	2,534	4,700	4,500	1,100	4,950

SUGAR CANE FOR SIRUP: ACREAGE, YIELD AND PRODUCTION, 1944 to 1949

State	1944			1945			1946		
	Acres Harvested	Yield Per Acre	Production	Acres Harvested	Yield Per Acre	Production	Acres Harvested	Yield Per Acre	Production
	Thous. Acres	Gallons	Thous. Gal.	Thous. Acres	Gallons	Thous. Gal.	Thous. Acres	Gallons	Thous. Gal.
S.C.	3	118	354	3	114	342	3	140	420
Ga.	29	157	4,553	28	163	4,564	21	175	3,675
Fla.	12	200	2,400	10	190	1,900	10	170	1,700
Ala.	22	115	2,530	22	125	2,750	18	135	2,430
Miss.	21	150	3,150	21	160	3,360	18	175	3,150
La.	29	230	6,670	45	335	15,075	43	275	11,825
Tex.	2	120	240	2	130	260	1	135	135
U.S.	118	169	19,897	131	216	28,251	114	205	23,335

SUGAR CANE FOR SIRUP (Cont'd)

State	1947			1948			1949		
	Acres Harvested	Yield Per Acre	Production	Acres Harvested	Yield Per Acre	Production	Acres Harvested	Yield Per Acre	Production
	Thous. Acres	Gallons	Thous. Gal.	Thous. Acres	Gallons	Thous. Gal.	Thous. Acres	Gallons	Thous. Gal.
S.C.	2	150	300	2	125	250	1	115	115
Ga.	20	185	3,700	16	180	2,880	14	175	2,450
Fla.	11	165	1,815	9	170	1,530	7	150	1,050
Ala.	16	120	1,920	14	135	1,890	13	125	1,625
Miss.	17	130	2,210	14	170	2,380	11	145	1,595
La.	36	235	8,460	11	200	2,200	11	250	2,750
Tex.	1	140	140	1	115	115	1	160	160
U.S.	103	180	18,545	67	168	11,245	58	168	9,745

SUGAR CANE FOR SUGAR: ACREAGE, YIELD AND PRODUCTION, 1944 to 1949

State	1944			1945			1946		
	Acres Harvested	Yield Per Acre	Production	Acres Harvested	Yield Per Acre	Production	Acres Harvested	Yield Per Acre	Production
	Thous. Acres	Tons	Thous. Tons	Thous. Acres	Tons	Thous. Tons	Thous. Acres	Tons	Thous. Tons
For sugar:									
La.	246	20	4,925	234	22.3	5,209	255	17.6	4,484
Fla.	27.1	28.8	780	31.4	33.2	1,041	31.8	32.6	1,037
Total	273.1	20.2	5,702	265.4	23.5	6,250	286.8	19.3	5,521
For seed:									
La.	20	20	400	19	22.3	424	23	17.6	405
Fla.	1.2	28.8	35	1	33.2	33	1.1	32.6	36
Total	21.2	20.5	435	20.0	22.8	457	24.1	18.3	441
For sugar and seed:									
La.	266	20	5,329	253	22.3	5,633	278	17.6	4,889
Fla.	28.3	28.8	815	32.4	33.2	1,074	32.9	32.6	1,073
Total	294.3	20.9	6,144	285.4	23.5	6,707	310.9	19.2	5,962

SUGAR CANE FOR SUGAR: (Cont'd)

State	1947			1948			1949		
	Acres Harvested	Yield Per Acre	Production	Acres Harvested	Yield Per Acre	Production	Acres Harvested	Yield Per Acre	Production
	Thous. Acres	Tons	Thous. Tons	Thous. Acres	Tons	Thous. Tons	Thous. Acres	Tons	Thous. Tons
For sugar:									
La.	259	15.1	3,917	274	19.2	5,257	279	17.9	4,984
Fla.	34.6	26.0	921	35.2	28.7	1,010	36.6	30.8	1,126
Total	293.6	16.5	4,838	309.2	20.3	6,267	315.6	19.4	6,110
For seed:									
La.	27	15.1	408	24	19.2	461	22	17.9	394
Fla.	1.6	26.6	43	1.4	28.7	40	1.2	30.8	37
Total	28.6	15.7	451	25.4	19.7	501	23.2	18.6	431
For sugar and seed:									
La.	286	15.1	4,325	298	19.2	5,718	301	17.9	5,378
Fla.	36.2	26.5	964	36.6	28.7	1,050	37.8	30.8	1,163
Total	322.2	16.4	5,289	334.6	20.2	6,768	338.6	19.3	6,541

SUGAR BEETS: ACREAGE, YIELD AND PRODUCTION, 1944 TO 1946

State	1944				1945				1946			
	Acres Planted	Acres Harvested	Yield Per Acre	Production	Acres Planted	Acres Harvested	Yield Per Acre	Production	Acres Planted	Acres Harvested	Yield Per Acre	Production
	Thous. Acres	Thous. Acres	Short Tons	Thous. Short Tons	Thous. Acres	Thous. Acres	Short Tons	Thous. Short Tons	Thous. Acres	Thous. Acres	Short Tons	Thous. Short Tons
Ohio	17	13	8.7	113	24	21	9.9	208	29	26	8.8	229
Mich.	69	59	8.8	520	92	78	8.0	627	106	95	8.6	814
Nebr.	53	46	10.7	490	62	58	10.9	632	69	60	13.8	825
Mont.	71	64	10.7	682	87	82	10.6	871	82	73	12.2	891
Idaho	50	43	14.4	618	58	53	15.3	809	92	76	16.8	1,274
Wyo.	31	28	11.0	307	37	35	9.8	343	40	36	11.7	420
Colo.	136	117	12.2	1,827	162	152	12.1	1,835	173	153	12.5	1,920
Utah	33	31	12.8	396	35	32	13.6	436	45	41	13.9	570
Calif. 1/	75	68	17.1	1,161	101	93	16.8	1,565	135	122	17.1	2,081
Other												
States	98	86	11.7	1,004	117	109	11.8	1,290	134	120	12.8	1,516
U.S.	631	555	12.1	6,718	775	713	12.1	8,616	905	802	13.2	10,569

1/ Relates to year of harvest (including acreage planted in preceding fall).

SUGAR BEETS FOR SUGAR: ACREAGE, YIELD AND PRODUCTION, 1947 TO 1949

State	1947				1948				1949			
	Acres Planted	Acres Harvested	Yield Per Acre	Production	Acres Planted	Acres Harvested	Yield Per Acre	Production	Acres Planted	Acres Harvested	Yield Per Acre	Production
	Thous. Acres	Thous. Acres	Short Tons	Thous. Short Tons	Thous. Acres	Thous. Acres	Short Tons	Thous. Short Tons	Thous. Acres	Thous. Acres	Short Tons	Thous. Short Tons
Ohio	26	21	7.2	151	14	13	12.4	161	31	24	10.5	252
Mich.	84	66	6.8	446	63	52	8.8	457	96	77	9.6	743
Nebr.	82	71	11.3	805	50	42	11.8	496	39	38	14.7	558
Mont.	82	77	11.7	899	66	55	12.2	671	65	59	11.8	697
Idaho	116	102	17.3	1,761	92	80	15.4	1,233	67	60	17.8	1,067
Wyo.	39	36	12.7	457	34	27	11.5	310	30	28	14.5	406
Colo.	176	168	15.2	2,548	123	103	13.4	1,375	126	117	16.1	1,878
Utah	47	45	16.4	740	40	35	12.2	427	29	28	16.6	466
Calif. 1/	164	156	18.6	2,897	187	172	16.4	2,817	150	134	18.8	2,519
Other												
States	157	137	13.1	1,799	121	115	12.8	1,476	135	122	13.2	1,610
U.S.	968	879	14.2	12,503	800	694	13.6	9,424	768	687	14.8	10,196

1/ Relates to year of harvest (including acreage planted in preceding fall).

MAPLE PRODUCTS: 1940 TO 1944

State	1940			1941			1942			1943			1944		
	Trees Tapped	Sugar Made 1/	Sirup Made 1/	Trees Tapped	Sugar Made 1/	Sirup Made 1/	Trees Tapped	Sugar Made 1/	Sirup Made 1/	Trees Tapped	Sugar Made 1/	Sirup Made 1/	Trees Tapped	Sugar Made 1/	Sirup Made 1/
	Thous.	Thous. Pounds	Thous. Gals.	Thous.	Thous. Pounds	Thous. Gals.	Thous.	Thous. Pounds	Thous. Gals.	Thous.	Thous. Pounds	Thous. Gals.	Thous.	Thous. Pounds	Thous. Gals.
Me.	157	12	28	148	3	30	148	11	31	154	14	31	143	6	26
N.H.	271	19	62	257	15	51	275	43	72	264	23	73	256	25	64
Vt.	4,081	126	1,030	4,081	126	775	4,163	324	1,377	3,955	230	1,133	3,678	204	1,009
Mass.	209	25	57	203	25	58	203	26	65	201	27	67	187	28	62
N.Y.	2,990	129	787	3,080	99	604	3,111	177	933	2,893	124	839	2,719	132	836
Pa.	474	45	147	450	36	112	441	40	128	378	27	95	354	28	133
Ohio	909	6	264	854	4	254	854	5	177	786	2	193	747	3	280
Mich.	474	16	91	474	12	92	480	19	96	499	6	119	435	6	137
Wis.	361	3	112	261	1	34	333	2	90	283	2	48	306	4	58
Minn.														25	0
Ind.	44	13	25	42	4	13	38	11	18	34	8	15	31	22	21
U.S.	9,970	494	2,801	9,850	323	2,015	10,045	460	2,387	9,444	463	2,613	8,891	456	2,830

1/ Does not include production on non-farm lands in Somerset County, Maine.

MAPLE PRODUCTS: 1945 TO 1949

State	1945			1946			1947			1948			1949		
	Trees Tapped	Sugar Made 1/	Sirup Made 1/	Trees Tapped	Sugar Made 1/	Sirup Made 1/	Trees Tapped	Sugar Made 1/	Sirup Made 1/	Trees Tapped	Sugar Made 1/	Sirup Made 1/	Trees Tapped	Sugar Made 1/	Sirup Made 1/
	Thous.	Thous. Pounds	Thous. Gals.	Thous.	Thous. Pounds	Thous. Gals.	Thous.	Thous. Pounds	Thous. Gals.	Thous.	Thous. Pounds	Thous. Gals.	Thous.	Thous. Pounds	Thous. Gals.
Me.	127	4	13	128	8	15	143	5	26	134	3	18	139	9	18
N.H.	233	13	29	249	17	43	276	15	62	270	13	49	284	18	53
Vt.	3,310	96	381	3,509	167	659	3,720	170	839	3,571	111	678	3,600	69	582
Mass.	188	18	24	188	16	41	185	12	47	178	13	34	178	12	43
N.Y.	2,175	35	261	2,545	76	355	2,621	52	576	2,359	38	363	2,241	38	424
Pa.	291	18	54	320	12	50	413	20	111	425	20	76	442	22	103
Ohio	620	2	150	596	1	89	607	2	171	589	2	122	578	10	159
Mich.	418	3	69	443	2	52	487	14	114	477	11	62	454	16	88
Wis.	260	2	29	242	0	31	298	9	86	292	14	63	371	18	85
Minn.	25	0	5	25	0	5	100	0	20	225	0	45	250	0	42
Ind.	30	10	10	33	6	10	34	4	10	34	6	14	30	2	14
U.S.	7,857	302	1,025	8,257	300	1,151	8,844	403	2,062	8,554	241	1,524	8,468	212	1,611

1/ Does not include production on non-farm lands in Somerset County, Maine.

END