



AgEcon SEARCH

RESEARCH IN AGRICULTURAL & APPLIED ECONOMICS

The World's Largest Open Access Agricultural & Applied Economics Digital Library

This document is discoverable and free to researchers across the globe due to the work of AgEcon Search.

Help ensure our sustainability.

Give to AgEcon Search

AgEcon Search

<http://ageconsearch.umn.edu>

aesearch@umn.edu

*Papers downloaded from **AgEcon Search** may be used for non-commercial purposes and personal study only. No other use, including posting to another Internet site, is permitted without permission from the copyright owner (not AgEcon Search), or as allowed under the provisions of Fair Use, U.S. Copyright Act, Title 17 U.S.C.*

No endorsement of AgEcon Search or its fundraising activities by the author(s) of the following work or their employer(s) is intended or implied.

98-106 (1952)

USDA STATISTICAL BULLETINS

UP DATA

LIVESTOCK AND POULTRY

ON FARMS

AND RANGES

JANUARY

NUMBER

VALUE

1 OF 1

START

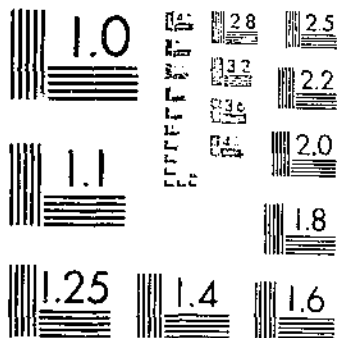

MICROCOPY RESOLUTION TEST CHART
NATIONAL BUREAU OF STANDARDS-1963-A

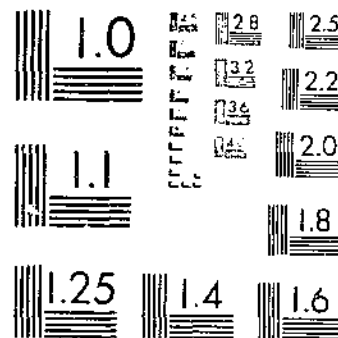

MICROCOPY RESOLUTION TEST CHART
NATIONAL BUREAU OF STANDARDS-1963-A

Livestock and Poultry on Farms and Ranches on January 1

Number, Value, and Classes.—1915-50.

By States.

Revised Estimates

UNITED STATES DEPARTMENT OF AGRICULTURE

Bureau of Agricultural Economics

WASHINGTON, D. C.

February 1953

DEPOSITION

Statistical Bulletin No. 108

1915-50-BAE 176

DATA 1917

INDEX

LIVESTOCK AND POULTRY

| | |
|--------------------------------------|----|
| CATTLE | 1 |
| ALL SPECIES, UNITED STATES | 2 |
| CATTLE | 3 |
| COVS KEPT FOR MILK | 4 |
| HOGS | 5 |
| ALL SHEEP | 6 |
| STOCK SHEEP | 7 |
| HORSES | 8 |
| MULES | 9 |
| CHICKENS | 10 |
| TURKEYS | 11 |

LIVESTOCK AND POULTRY BY CLASSES

| | |
|--------------------------------|---------|
| CATTLE | 12 - 14 |
| CATTLE KEPT FOR MILK | 15 |
| HOGS | 16 - 17 |
| SHEEP | 18 - 20 |
| HORSES | 21 |
| MULES | 22 |
| CHICKENS AND TURKEYS | 23 - 24 |

LIVESTOCK AND POULTRY ON FARMS AND RANCHES ON JANUARY 1,
NUMBER, VALUE, AND CLASSES, 1945-50, BY STATES
REVISED ESTIMATES

This publication presents a record of the revised estimates of the Crop Reporting Board of the Bureau of Agricultural Economics relating to livestock and poultry inventories as of January 1. It also contains revised estimates of livestock and poultry on farms by classes and their inventory values. These revised State and United States series result from the new 1950 bench marks obtained from an analysis of the 1950 Census enumeration and of other information such as State Farm Census data and records of numbers assessed for taxation. For livestock, consideration was also given to records relating to market receipts of livestock and livestock products, estimates of commercial and farm slaughter, current survey data, and information collected on disappearance during certain marketing periods. For poultry, consideration was given to reports and estimates of hatchery chick and poult production and to records relating to processing, shipping and inspections of poultry, as well as to the current general and special surveys conducted during the period.

NUMBER OF LIVESTOCK AND POULTRY ON FARMS, JANUARY 1

The annual estimates of numbers on farms January 1 are based primarily on survey returns from livestock and poultry producers, obtained mostly in cooperation with the Post Office Department through the rural mail carriers.

Data from the Bureau of the Census have been used as periodic bench marks for the January 1 estimates. These revised estimates for 1950 and the 1950 Census data are not in close agreement for all species. There are various reasons for these differences. One of the main reasons is that the 1950 Census of Agriculture took livestock and poultry inventories as of April 1, whereas the estimates relate to January 1. In order to adjust the 1950 Census to a January 1 base, a special survey was made in April to obtain livestock reporters' replies to questions on livestock designed and worded like those on the Census schedules. A special inquiry was used for turkeys. The results of these April surveys were matched against the reporters' replies to the regular livestock surveys sent out in December and January in order to obtain measures of change between January 1 and the date of the Census enumeration. Current monthly data collected on chicken numbers were used to measure the change between January 1 and the date of the Census enumeration. Other measures of change for the period based on records of marketings and allowances for deaths and slaughter were also used. These measurements assisted in the interpretation of the Census data and made it possible to use the Census data as bench marks for livestock and poultry numbers and classes as of January 1, even though the Census was taken in April.

VALUE PER HEAD AND TOTAL VALUE OF LIVESTOCK ON FARMS, JANUARY 1

The estimates of average value per head are based on reporters' estimates of average price per head in their localities, about January 1, each year. Crop reporters report values per head for different age, sex, and use classes of livestock and poultry. Values per head, by classes for each State, for a given species are weighted together by the estimates' numbers in each class. The weighted average so computed is the basis for the estimated value per head for the species.

In the case of estimates for regions and the United States, the total value is the sum of the State estimates; and value per head is derived by dividing the total number of head for the respective regions and for the United States.

The following tables show the revised estimates by States for the years 1945-50.

LIVESTOCK AND POULTRY: NUMBER ON FARMS, VALUE PER HEAD, TOTAL VALUE, AND CLASSES, JANUARY 1, 1945-50, UNITED STATES

CATTLE AND CALVES

| Year | All cattle and calves | | | Cows and heifers 2 years old and over | | | | | Heifers 1-2 yrs. old | | | Cows and heifers 2 yrs. old and over | | Other | | |
|------|-----------------------|------------|-------------|---------------------------------------|----------|-------------|-------|---------|----------------------|-------|---------|--------------------------------------|-------|---------|-------------|-------|
| | Number | Farm value | | Number | Per head | | Total | Number | Per head | Total | Number | Per head | Total | Number | Per head | Total |
| | | Per head | Total | | Per head | Total | | | | | | | | | | |
| | (000) | Dollars | 1,000 Dols. | (000) | Dollars | 1,000 Dols. | (000) | Dollars | 1,000 Dols. | (000) | Dollars | 1,000 Dols. | (000) | Dollars | 1,000 Dols. | (000) |
| 1945 | 85,573 | 66.90 | 5,721,771 | 27,770 | 99.40 | 2,760,705 | 6,307 | 6.772 | 42,656 | 5,069 | 12,871 | 8,329 | 1,999 | | | |
| 1946 | 82,235 | 76.20 | 6,263,047 | 26,521 | 112.00 | 2,977,083 | 5,758 | 6,270 | 36,408 | 4,859 | 12,810 | 7,727 | 1,882 | | | |
| 1947 | 80,554 | 97.50 | 7,857,732 | 25,842 | 185.00 | 4,754,436 | 5,524 | 6,317 | 34,488 | 4,536 | 12,804 | 7,109 | 1,834 | | | |
| 1948 | 77,171 | 117.00 | 8,998,663 | 24,615 | 164.00 | 4,038,230 | 5,550 | 6,004 | 33,010 | 4,518 | 12,046 | 6,672 | 1,756 | | | |
| 1949 | 76,830 | 135.00 | 10,382,090 | 23,862 | 193.00 | 4,615,405 | 5,327 | 6,081 | 31,919 | 4,567 | 12,033 | 7,270 | 1,681 | | | |
| 1950 | 77,963 | 124.00 | 9,629,964 | 23,853 | 177.00 | 4,218,617 | 5,394 | 6,208 | 31,743 | 4,754 | 12,516 | 6,805 | 1,690 | | | |

HOGS AND PIGS

| Year | All hogs and pigs | | | 6 months + | | | All sheep and lambs | Total value | Sheep and lambs on feed | All stock sheep and lambs | | | | | | | |
|------|-------------------|------------|-------------|----------------|----------------|--------|---------------------|-------------|-------------------------|---------------------------|------------|-------------|-------|----------------|-----------------|-------|---------|
| | Number | Farm value | | Under 6 months | Sows and gilts | Other | | | | Number | Farm value | | Lambs | | 1 year and over | | |
| | | Per head | Total | | | | | | | | Per head | Total | Ewe | Wether and ram | Ewe | Ram | Wethers |
| | (000) | Dollars | 1,000 Dols. | (000) | (000) | (000) | (000) | 1,000 Dols. | (000) | (000) | Dollars | 1,000 Dols. | (000) | (000) | (000) | (000) | |
| 1945 | 59,373 | 20.60 | 1,224,553 | 27,221 | 9,229 | 22,923 | 46,520 | 398,730 | 6,911 | 39,509 | 8.45 | 334,753 | 4,782 | 1,513 | 31,280 | 1,264 | 770 |
| 1946 | 61,106 | 24.00 | 1,468,450 | 30,049 | 9,390 | 21,667 | 42,362 | 410,549 | 6,837 | 35,525 | 9.57 | 340,125 | 4,765 | 1,530 | 27,619 | 1,100 | 511 |
| 1947 | 56,810 | 16.00 | 2,046,471 | 26,754 | 9,522 | 20,534 | 37,498 | 473,231 | 5,693 | 31,805 | 12.20 | 389,375 | 4,199 | 1,415 | 24,790 | 994 | 407 |
| 1948 | 54,590 | 42.90 | 2,339,776 | 26,999 | 8,681 | 18,910 | 34,337 | 527,390 | 4,851 | 29,466 | 15.00 | 441,562 | 4,058 | 1,184 | 23,013 | 901 | 370 |
| 1949 | 56,257 | 38.30 | 2,154,480 | 28,925 | 9,697 | 17,525 | 30,943 | 532,493 | 4,003 | 26,940 | 17.00 | 459,091 | 3,827 | 974 | 20,976 | 829 | 334 |
| 1950 | 58,852 | 27.20 | 1,597,900 | 31,650 | 10,244 | 16,958 | 29,826 | 532,356 | 3,644 | 26,182 | 17.80 | 465,228 | 3,908 | 1,109 | 20,057 | 790 | 318 |

HORSES AND COLTS

| Year | All horses | | | 2 years old and over | 1 - 2 years | Under 1 year | All mules | | | | | |
|------|------------|------------|-------------|----------------------|-------------|--------------|-----------|------------|-------------|----------------------|-------------|--------------|
| | Number | Farm value | | | | | Number | Farm value | | 2 years old and over | 1 - 2 years | Under 1 year |
| | | Per head | Total | | | | | Per head | Total | | | |
| | (000) | Dollars | 1,000 Dols. | (000) | (000) | (000) | (000) | Dollars | 1,000 Dols. | (000) | (000) | (000) |
| 1945 | 8,715 | 64.90 | 565,363 | 8,069 | 343 | 313 | 3,235 | 134.00 | 433,776 | 3,057 | 91 | 87 |
| 1946 | 8,081 | 57.50 | 464,453 | 7,547 | 290 | 244 | 3,027 | 133.00 | 403,000 | 2,887 | 75 | 55 |
| 1947 | 7,340 | 59.30 | 435,405 | 6,897 | 231 | 212 | 2,789 | 141.00 | 392,197 | 2,681 | 58 | 50 |
| 1948 | 6,704 | 55.70 | 373,663 | 6,311 | 201 | 192 | 2,575 | 133.00 | 341,764 | 2,469 | 46 | 40 |
| 1949 | 6,095 | 52.50 | 320,184 | 5,738 | 182 | 176 | 2,402 | 116.00 | 279,635 | 2,336 | 34 | 30 |
| 1950 | 5,548 | 46.00 | 255,385 | 5,233 | 164 | 151 | 2,233 | 99.10 | 221,298 | 2,182 | 29 | 22 |

MULES AND COLTS

CHICKENS

| Year | All chickens | | | Hens | Pullets | Other | All turkeys | | | Breeder hens |
|------|--------------|------------|-------------|---------|---------|--------|-------------|------------|-------------|--------------|
| | Number | Farm value | | | | | Number | Farm value | | |
| | | Per head | Total | | | | | Per head | Total | |
| | (000) | Cents | 1,000 Dols. | (000) | (000) | (000) | (000) | Dollars | 1,000 Dols. | (000) |
| 1945 | 516,497 | 121 | 626,259 | 172,426 | 301,454 | 42,617 | 7,082 | 5.79 | 41,014 | 4,505 |
| 1946 | 523,227 | 127 | 662,734 | 150,712 | 322,108 | 50,407 | 7,662 | 5.75 | 44,222 | 4,641 |
| 1947 | 467,217 | 124 | 572,690 | 150,490 | 280,956 | 35,771 | 5,879 | 6.54 | 38,451 | 3,779 |
| 1948 | 449,644 | 124 | 548,293 | 139,587 | 277,983 | 32,074 | 3,959 | 6.97 | 27,606 | 2,537 |
| 1949 | 430,876 | 166 | 716,344 | 141,044 | 258,336 | 31,496 | 4,622 | 8.30 | 40,662 | 3,148 |
| 1950 | 456,549 | 136 | 622,994 | 137,014 | 286,759 | 32,776 | 5,124 | 6.34 | 32,477 | 3,270 |

TURKEYS

ALL CATTLE: NUMBER ON FARMS, VALUE PER HEAD, AND TOTAL VALUE, JANUARY 1

| State and division | 1945 | | | 1946 | | | 1947 | | | 1948 | | | 1949 | | | 1950 | | |
|--------------------|--------|----------------|-------------|--------|----------------|-------------|--------|----------------|-------------|--------|----------------|-------------|--------|----------------|-------------|--------|----------------|-------------|
| | Number | Value per head | Total value | Number | Value per head | Total value | Number | Value per head | Total value | Number | Value per head | Total value | Number | Value per head | Total value | Number | Value per head | Total value |
| | (000) | Dollars | dollars | (000) | Dollars | dollars | (000) | Dollars | dollars | (000) | Dollars | dollars | (000) | Dollars | dollars | (000) | Dollars | dollars |
| N.H. | 235 | 75.20 | 17,672 | 223 | 94.50 | 21,074 | 223 | 105.00 | 23,415 | 211 | 111.00 | 24,396 | 210 | 129.00 | 27,090 | 212 | 121.00 | 25,652 |
| N.H. | 129 | 96.70 | 12,474 | 124 | 109.00 | 13,516 | 123 | 128.00 | 15,744 | 118 | 138.00 | 16,284 | 116 | 163.00 | 18,908 | 115 | 147.00 | 16,905 |
| Vt. | 460 | 96.30 | 44,298 | 446 | 109.00 | 48,614 | 446 | 130.00 | 57,980 | 424 | 144.00 | 61,056 | 428 | 175.00 | 74,900 | 428 | 147.00 | 62,916 |
| Mass. | 200 | 129.00 | 25,800 | 194 | 148.00 | 28,712 | 192 | 176.00 | 33,792 | 186 | 184.00 | 34,224 | 180 | 211.00 | 37,980 | 184 | 199.00 | 36,616 |
| R.I. | 30 | 139.00 | 4,170 | 29 | 159.00 | 4,611 | 27 | 189.00 | 5,103 | 27 | 197.00 | 5,319 | 26 | 224.00 | 5,824 | 26 | 209.00 | 5,434 |
| Conn. | 185 | 114.00 | 26,085 | 179 | 154.00 | 27,566 | 174 | 174.00 | 30,276 | 172 | 184.00 | 31,648 | 170 | 208.00 | 35,360 | 173 | 191.00 | 33,043 |
| N.Y. | 2,205 | 119.00 | 262,395 | 2,095 | 130.00 | 272,550 | 2,074 | 167.00 | 346,358 | 2,074 | 177.00 | 367,098 | 2,095 | 207.00 | 433,665 | 2,116 | 174.00 | 368,184 |
| N.J. | 218 | 174.00 | 37,932 | 211 | 183.00 | 38,613 | 209 | 218.00 | 45,562 | 211 | 232.00 | 48,952 | 211 | 290.00 | 61,190 | 215 | 234.00 | 50,310 |
| Pa. | 1,704 | 106.90 | 180,624 | 1,670 | 112.00 | 187,040 | 1,687 | 147.00 | 247,989 | 1,687 | 156.00 | 263,172 | 1,704 | 177.00 | 301,608 | 1,704 | 159.00 | 270,936 |
| N.A. | 5,366 | 114.00 | 611,450 | 5,171 | 124.00 | 642,096 | 5,155 | 156.00 | 806,219 | 5,113 | 167.00 | 852,149 | 5,140 | 194.00 | 996,525 | 5,173 | 168.00 | 869,996 |
| Ohio | 2,239 | 76.30 | 170,536 | 2,172 | 87.70 | 190,484 | 2,150 | 118.00 | 253,700 | 2,128 | 126.00 | 268,128 | 2,107 | 146.00 | 307,622 | 2,107 | 132.00 | 276,124 |
| Ind. | 1,313 | 75.60 | 100,623 | 1,836 | 84.20 | 154,591 | 1,854 | 113.00 | 209,502 | 1,761 | 127.00 | 223,647 | 1,743 | 145.00 | 252,735 | 1,760 | 131.00 | 230,560 |
| Ill. | 3,343 | 78.80 | 263,428 | 3,176 | 87.00 | 276,312 | 3,303 | 114.00 | 376,542 | 3,072 | 132.00 | 405,504 | 3,041 | 152.00 | 462,232 | 3,223 | 137.00 | 441,551 |
| Mich. | 2,016 | 79.40 | 160,070 | 1,915 | 91.40 | 175,031 | 1,838 | 122.00 | 224,236 | 1,746 | 139.00 | 242,694 | 1,746 | 164.00 | 286,344 | 1,781 | 144.00 | 256,464 |
| Wis. | 4,002 | 103.00 | 412,206 | 3,962 | 115.00 | 455,630 | 3,922 | 148.00 | 580,456 | 3,765 | 162.00 | 609,930 | 3,690 | 187.00 | 690,020 | 3,727 | 170.00 | 633,590 |
| N.C.E. | 13,513 | 85.20 | 1,151,163 | 13,061 | 95.90 | 1,252,048 | 13,067 | 126.00 | 1,644,436 | 12,472 | 140.00 | 1,749,903 | 12,327 | 162.00 | 1,998,963 | 12,598 | 146.00 | 1,840,289 |
| Minn. | 3,327 | 73.20 | 280,136 | 3,636 | 84.30 | 306,515 | 3,527 | 112.00 | 395,024 | 3,210 | 135.00 | 433,350 | 3,210 | 157.00 | 503,970 | 3,242 | 140.00 | 453,880 |
| Iowa | 5,640 | 70.50 | 397,626 | 5,189 | 82.90 | 429,904 | 5,189 | 105.00 | 544,845 | 4,670 | 127.00 | 593,090 | 4,717 | 141.00 | 665,097 | 4,856 | 128.00 | 621,824 |
| Mo. | 3,347 | 60.90 | 203,832 | 3,113 | 70.60 | 219,778 | 3,051 | 95.40 | 291,065 | 2,959 | 110.00 | 325,490 | 2,959 | 128.00 | 378,752 | 3,107 | 118.00 | 366,626 |
| N.Dak. | 1,915 | 66.30 | 126,964 | 1,781 | 74.70 | 133,041 | 1,656 | 97.80 | 161,957 | 1,590 | 126.00 | 200,340 | 1,526 | 143.00 | 218,218 | 1,495 | 132.00 | 197,340 |
| S.Dak. | 2,610 | 63.70 | 166,257 | 2,532 | 75.80 | 191,926 | 2,557 | 97.80 | 250,075 | 2,506 | 120.00 | 300,720 | 2,556 | 139.00 | 355,284 | 2,454 | 128.00 | 314,112 |
| Nebr. | 4,176 | 61.80 | 258,077 | 4,026 | 72.00 | 290,872 | 3,922 | 91.40 | 358,471 | 3,797 | 120.00 | 455,640 | 3,856 | 135.00 | 520,560 | 3,843 | 124.00 | 476,532 |
| Kans. | 4,231 | 59.80 | 253,014 | 3,723 | 68.00 | 253,164 | 3,537 | 89.20 | 315,500 | 3,325 | 114.00 | 379,050 | 3,624 | 127.00 | 460,248 | 3,588 | 117.00 | 419,796 |
| N.C.W. | 25,746 | 65.50 | 1,685,900 | 24,000 | 75.70 | 1,817,200 | 23,439 | 98.80 | 2,316,937 | 22,057 | 122.00 | 2,687,680 | 22,448 | 138.00 | 3,102,129 | 22,587 | 126.00 | 2,850,110 |
| N.C. | 38,259 | 72.30 | 2,837,373 | 37,061 | 82.80 | 3,069,248 | 36,566 | 109.00 | 3,961,373 | 34,529 | 129.00 | 4,437,583 | 34,775 | 147.00 | 5,101,092 | 35,185 | 135.00 | 4,690,399 |
| Del. | 62 | 88.10 | 5,462 | 60 | 97.00 | 5,820 | 61 | 128.00 | 7,808 | 61 | 137.00 | 8,357 | 60 | 153.00 | 9,180 | 60 | 145.00 | 8,645 |
| Md. | 400 | 87.50 | 35,000 | 404 | 102.00 | 41,208 | 408 | 124.00 | 50,592 | 416 | 139.00 | 57,824 | 424 | 160.00 | 67,840 | 432 | 151.00 | 65,232 |
| Va. | 1,066 | 66.10 | 70,463 | 1,034 | 78.90 | 81,583 | 1,055 | 97.90 | 103,284 | 1,044 | 108.00 | 112,752 | 1,075 | 131.00 | 140,825 | 1,129 | 124.00 | 139,996 |
| W.Va. | 584 | 56.80 | 33,171 | 566 | 72.60 | 41,092 | 572 | 94.60 | 54,111 | 555 | 102.00 | 56,610 | 549 | 129.00 | 70,821 | 554 | 113.00 | 62,602 |
| N.C. | 751 | 53.50 | 40,178 | 691 | 67.50 | 46,642 | 677 | 81.70 | 55,311 | 663 | 85.90 | 56,952 | 650 | 104.00 | 67,600 | 670 | 99.70 | 66,799 |
| S.C. | 400 | 52.50 | 21,000 | 396 | 59.90 | 23,720 | 380 | 71.30 | 27,094 | 365 | 75.40 | 27,524 | 346 | 90.60 | 31,348 | 353 | 92.20 | 32,547 |
| Ga. | 1,181 | 40.80 | 48,185 | 1,122 | 49.30 | 55,315 | 1,111 | 57.70 | 64,105 | 1,067 | 63.90 | 68,181 | 982 | 80.60 | 79,149 | 1,040 | 84.50 | 87,880 |
| Fla. | 1,159 | 42.50 | 49,258 | 1,205 | 46.80 | 56,394 | 1,193 | 55.00 | 65,615 | 1,193 | 58.70 | 70,029 | 1,157 | 74.20 | 85,849 | 1,250 | 72.50 | 90,625 |
| S.A. | 5,603 | 54.00 | 302,717 | 5,478 | 64.20 | 351,774 | 5,457 | 78.40 | 427,920 | 5,364 | 85.40 | 458,226 | 5,243 | 105.00 | 552,612 | 5,189 | 101.00 | 524,526 |
| Ky. | 1,458 | 55.60 | 81,065 | 1,473 | 68.20 | 100,459 | 1,438 | 88.60 | 131,837 | 1,548 | 101.00 | 156,348 | 1,533 | 121.00 | 185,493 | 1,548 | 109.00 | 168,732 |
| Tenn. | 1,483 | 49.30 | 73,112 | 1,424 | 61.80 | 88,003 | 1,467 | 79.40 | 116,480 | 1,423 | 90.30 | 128,497 | 1,380 | 107.00 | 147,660 | 1,490 | 101.00 | 150,490 |
| Ala. | 1,327 | 41.40 | 54,938 | 1,327 | 47.80 | 63,431 | 1,287 | 56.50 | 72,716 | 1,197 | 66.90 | 80,079 | 1,137 | 82.50 | 93,802 | 1,239 | 81.90 | 101,474 |
| Miss. | 1,685 | 37.20 | 62,682 | 1,634 | 44.00 | 71,896 | 1,569 | 54.80 | 85,981 | 1,475 | 65.00 | 95,875 | 1,416 | 83.20 | 117,811 | 1,501 | 81.10 | 121,731 |
| Ark. | 1,317 | 40.60 | 53,470 | 1,264 | 47.50 | 60,040 | 1,201 | 62.60 | 75,183 | 1,057 | 75.80 | 80,121 | 1,057 | 94.80 | 100,204 | 1,142 | 87.90 | 100,382 |
| La. | 1,561 | 41.70 | 65,094 | 1,545 | 45.70 | 70,606 | 1,452 | 55.40 | 80,441 | 1,249 | 68.50 | 85,556 | 1,224 | 84.30 | 103,183 | 1,285 | 86.30 | 110,896 |
| Okla. | 3,150 | 51.40 | 161,910 | 2,867 | 55.20 | 158,258 | 2,724 | 71.60 | 195,038 | 2,506 | 94.50 | 236,817 | 2,481 | 114.00 | 282,834 | 2,580 | 104.00 | 268,320 |
| Tex. | 9,209 | 49.30 | 454,004 | 9,025 | 56.30 | 508,108 | 8,725 | 69.60 | 607,260 | 8,376 | 88.80 | 743,789 | 7,957 | 103.00 | 819,571 | 8,116 | 104.00 | 844,064 |
| S.C. | 21,190 | 47.50 | 1,006,275 | 20,559 | 54.50 | 1,120,801 | 19,913 | 68.50 | 1,364,936 | 18,831 | 85.30 | 1,607,082 | 18,185 | 102.00 | 1,850,558 | 18,901 | 98.70 | 1,866,089 |
| Mont. | 1,925 | 73.70 | 141,872 | 1,925 | 79.40 | 152,845 | 1,829 | 97.80 | 178,876 | 1,847 | 130.00 | 240,110 | 1,939 | 141.00 | 273,399 | 1,726 | 128.00 | 220,928 |
| Idaho | 990 | 68.80 | 68,117 | 921 | 75.00 | 69,075 | 903 | 99.40 | 89,758 | 830 | 129.00 | 119,970 | 939 | 137.00 | 128,643 | 939 | 124.00 | 116,436 |
| Wyo. | 1,043 | 65.90 | 68,734 | 1,043 | 77.90 | 81,250 | 1,053 | 92.80 | 97,718 | 1,053 | 117.00 | 123,201 | 1,011 | 132.00 | 132,441 | 991 | 124.00 | 122,884 |
| Colo. | 1,843 | 61.30 | 112,976 | 1,861 | 72.30 | 134,550 | 1,731 | 90.20 | 156,136 | 1,800 | 118.00 | 212,400 | 1,800 | 134.00 | 241,200 | 1,800 | 125.00 | 225,000 |
| N.Mex. | 1,335 | 55.50 | 74,092 | 1,268 | 63.70 | 80,772 | 1,179 | 76.30 | 89,958 | 1,144 | 103.00 | 117,832 | 1,178 | 127.00 | 149,606 | 1,178 | 118.00 | 139,004 |
| Ariz. | 930 | 58.70 | 54,591 | 949 | 64.20 | 60,926 | 921 | 81.20 | 74,785 | 856 | 105.00 | 89,880 | 818 | 118.00 | 96,524 | 818 | 111.00 | 90,798 |
| Utah | 584 | 69.40 | 40,530 | 572 | 81.60 | 46,675 | 555 | 93.30 | 51,782 | 544 | 125.00 | 68,000 | 571 | 137.00 | 78,227 | 588 | 126.00 | 74,088 |
| Nev. | 485 | 67.50 | 32,738 | 495 | 79.50 | 39,352 | 500 | 89.90 | 44,950 | 510 | 126.00 | 64,260 | 520 | 136.00 | 70,720 | 530 | 122.00 | 64,660 |
| Wash. | 952 | 68.20 | 64,926 | 904 | 78.40 | 70,874 | 886 | 107.00 | 94,802 | 851 | 130.00 | 110,630 | 868 | 149.00 | 129,332 | 851 | 123.00 | 104,673 |
| Oreg. | 1,158 | 63.20 | 73,186 | 1,089 | 71.90 | 78,299 | 1,056 | 93.20 | 98,449 | 1,035 | 120.00 | 124,200 | 1,107 | 137.00 | 151,659 | 1,085 | 110.00 | 119,350 |
| Calif. | 2,910 | 79.90 | 232,509 | 2,939 | 90.00 | 264,51 | | | | | | | | | | | | |

COWS AND HEIFERS 2 YEARS OLD AND OVER KEPT FOR MILK: NUMBER ON FARMS, VALUE PER HEAD AND TOTAL VALUE, JANUARY 1.

| State and division | 1945 | | | 1946 | | | 1947 | | | 1948 | | | 1949 | | | 1950 | | |
|--------------------|--------|------------------|-------------------|--------|------------------|-------------------|--------|------------------|-------------------|--------|------------------|-------------------|--------|------------------|-------------------|--------|------------------|-------------------|
| | Number | Value (per head) | Total value 1,000 | Number | Value (per head) | Total value 1,000 | Number | Value (per head) | Total value 1,000 | Number | Value (per head) | Total value 1,000 | Number | Value (per head) | Total value 1,000 | Number | Value (per head) | Total value 1,000 |
| | (000) | Dollars | dollars | (000) | Dollars | dollars | (000) | Dollars | dollars | (000) | Dollars | dollars | (000) | Dollars | dollars | (000) | Dollars | dollars |
| Maine | 135 | 104.00 | 14,040 | 130 | 130.00 | 16,900 | 131 | 145.00 | 18,995 | 122 | 156.00 | 19,032 | 120 | 176.00 | 21,120 | 120 | 169.00 | 20,280 |
| N.H. | 76 | 135.00 | 10,260 | 74 | 149.00 | 11,026 | 74 | 175.00 | 13,024 | 70 | 188.00 | 13,160 | 69 | 224.00 | 15,456 | 70 | 200.00 | 14,000 |
| Vt. | 308 | 127.00 | 39,116 | 308 | 141.00 | 43,428 | 308 | 168.00 | 51,744 | 290 | 183.00 | 53,070 | 293 | 225.00 | 65,925 | 287 | 190.00 | 54,530 |
| Mass. | 162 | 164.00 | 23,288 | 139 | 190.00 | 26,410 | 134 | 221.00 | 30,498 | 132 | 233.00 | 30,756 | 126 | 258.00 | 33,758 | 129 | 254.00 | 32,766 |
| R.I. | 23 | 167.00 | 3,841 | 22 | 193.00 | 4,246 | 21 | 225.00 | 4,725 | 21 | 235.00 | 4,935 | 20 | 264.00 | 5,360 | 20 | 251.00 | 5,020 |
| Conn. | 131 | 180.00 | 23,580 | 127 | 192.00 | 24,384 | 123 | 221.00 | 27,183 | 119 | 235.00 | 27,965 | 115 | 265.00 | 30,590 | 118 | 248.00 | 29,264 |
| N.Y. | 1,484 | 153.00 | 227,052 | 1,425 | 164.00 | 233,700 | 1,411 | 210.00 | 296,310 | 1,397 | 222.00 | 310,134 | 1,411 | 262.00 | 369,682 | 1,411 | 221.00 | 311,831 |
| N.J. | 158 | 215.00 | 33,970 | 154 | 225.00 | 34,650 | 154 | 264.00 | 40,656 | 154 | 282.00 | 43,428 | 153 | 356.00 | 54,468 | 155 | 285.00 | 44,175 |
| Pa. | 1,090 | 141.00 | 141,000 | 985 | 148.00 | 145,780 | 980 | 196.00 | 192,080 | 970 | 205.00 | 199,820 | 970 | 231.00 | 224,010 | 970 | 210.00 | 203,700 |
| N.Atl. | 3,457 | 149.00 | 516,147 | 3,364 | 161.00 | 540,524 | 3,340 | 202.00 | 675,215 | 3,275 | 214.00 | 702,300 | 3,277 | 251.00 | 822,379 | 3,280 | 218.00 | 715,565 |
| Ohio | 1,134 | 103.00 | 117,214 | 1,104 | 116.00 | 128,064 | 1,082 | 161.00 | 174,202 | 1,060 | 167.00 | 177,020 | 1,039 | 193.00 | 200,527 | 1,029 | 175.00 | 180,075 |
| Ind. | 844 | 100.00 | 84,400 | 806 | 113.00 | 91,078 | 795 | 152.00 | 120,840 | 758 | 165.00 | 125,070 | 735 | 192.00 | 141,105 | 720 | 174.00 | 125,280 |
| Ill. | 1,203 | 110.00 | 132,330 | 1,143 | 121.00 | 138,303 | 1,180 | 161.00 | 190,320 | 1,075 | 179.00 | 192,425 | 1,021 | 208.00 | 212,368 | 1,001 | 191.00 | 191,191 |
| Mich. | 1,080 | 109.00 | 117,720 | 1,058 | 125.00 | 132,250 | 1,026 | 166.00 | 169,290 | 964 | 184.00 | 177,376 | 945 | 220.00 | 207,900 | 945 | 195.00 | 186,275 |
| Wis. | 2,585 | 103.00 | 266,055 | 2,545 | 104.00 | 264,620 | 2,559 | 184.00 | 470,856 | 2,457 | 201.00 | 493,857 | 2,383 | 235.00 | 560,005 | 2,353 | 214.00 | 503,952 |
| E.H.Cent. | 6,854 | 115.00 | 788,114 | 6,696 | 129.00 | 861,935 | 6,585 | 169.00 | 1,115,964 | 6,314 | 165.00 | 1,051,748 | 6,123 | 215.00 | 1,320,450 | 6,074 | 196.00 | 1,190,783 |
| Minn. | 1,443 | 101.00 | 145,743 | 1,751 | 114.00 | 199,614 | 1,698 | 154.00 | 261,492 | 1,562 | 181.00 | 282,722 | 1,515 | 214.00 | 324,210 | 1,470 | 195.00 | 286,550 |
| Iowa | 1,443 | 104.00 | 150,232 | 1,394 | 119.00 | 165,886 | 1,365 | 154.00 | 210,364 | 1,270 | 180.00 | 228,600 | 1,206 | 202.00 | 243,612 | 1,194 | 186.00 | 222,084 |
| Mo. | 1,115 | 78.00 | 86,970 | 1,037 | 83.00 | 86,293 | 1,007 | 126.00 | 126,882 | 975 | 138.00 | 134,550 | 956 | 165.00 | 158,828 | 975 | 152.00 | 148,200 |
| N.Dak. | 583 | 92.00 | 53,616 | 525 | 104.00 | 54,600 | 488 | 135.00 | 65,880 | 449 | 173.00 | 77,677 | 427 | 197.00 | 84,119 | 427 | 190.00 | 81,130 |
| S.Dak. | 529 | 90.00 | 47,610 | 481 | 107.00 | 51,467 | 447 | 139.00 | 62,133 | 407 | 172.00 | 70,004 | 379 | 209.00 | 79,800 | 379 | 182.00 | 68,978 |
| Nebr. | 642 | 93.00 | 59,706 | 572 | 108.00 | 61,776 | 554 | 136.00 | 75,344 | 514 | 174.00 | 89,436 | 506 | 201.00 | 101,706 | 493 | 186.00 | 91,698 |
| Kans. | 807 | 92.00 | 74,244 | 726 | 102.00 | 74,052 | 697 | 135.00 | 94,095 | 648 | 154.00 | 106,272 | 623 | 188.00 | 117,124 | 604 | 176.00 | 106,304 |
| W.H.Cent. | 7,002 | 94.50 | 662,541 | 6,486 | 108.00 | 699,588 | 6,257 | 143.00 | 896,190 | 5,825 | 170.00 | 989,261 | 5,612 | 196.00 | 1,102,399 | 5,512 | 181.00 | 1,005,044 |
| M.Cent. | 13,856 | 105.00 | 1,450,655 | 13,182 | 118.00 | 1,561,623 | 12,842 | 157.00 | 2,012,154 | 12,139 | 178.00 | 2,155,005 | 11,735 | 206.00 | 2,422,849 | 11,620 | 189.00 | 2,195,827 |
| Del. | 40 | 111.00 | 4,440 | 39 | 120.00 | 4,680 | 38 | 163.00 | 6,194 | 38 | 170.00 | 6,460 | 37 | 190.00 | 7,030 | 37 | 185.00 | 6,845 |
| Md. | 227 | 115.00 | 26,105 | 227 | 134.00 | 30,418 | 232 | 162.00 | 37,584 | 232 | 179.00 | 41,528 | 232 | 205.00 | 47,560 | 236 | 195.00 | 46,020 |
| Va. | 474 | 83.00 | 39,342 | 465 | 98.00 | 45,570 | 453 | 121.00 | 54,813 | 456 | 132.00 | 60,192 | 465 | 162.00 | 75,330 | 479 | 153.00 | 73,287 |
| N.Ya. | 243 | 73.00 | 17,739 | 238 | 93.00 | 22,134 | 234 | 122.00 | 28,548 | 229 | 125.00 | 28,625 | 229 | 160.00 | 36,640 | 231 | 139.00 | 32,109 |
| W.C. | 400 | 70.00 | 28,000 | 384 | 88.00 | 33,792 | 376 | 105.00 | 39,456 | 368 | 109.00 | 40,112 | 361 | 131.00 | 47,291 | 361 | 128.00 | 46,208 |
| S.C. | 390 | 74.00 | 28,860 | 396 | 83.00 | 32,868 | 399 | 99.00 | 39,495 | 399 | 112.00 | 44,688 | 399 | 131.00 | 52,269 | 399 | 124.00 | 49,476 |
| Ge. | 395 | 63.00 | 24,885 | 399 | 73.00 | 29,127 | 387 | 85.00 | 32,895 | 372 | 94.00 | 34,958 | 360 | 116.00 | 41,760 | 364 | 123.00 | 44,772 |
| Fla. | 133 | 84.00 | 11,172 | 140 | 90.00 | 12,600 | 146 | 95.00 | 13,870 | 146 | 100.00 | 14,600 | 143 | 120.00 | 17,160 | 143 | 120.00 | 17,160 |
| S.Atl. | 2,102 | 78.90 | 165,744 | 2,078 | 93.20 | 193,759 | 2,039 | 113.00 | 230,843 | 2,013 | 121.00 | 244,029 | 1,982 | 147.00 | 291,576 | 2,009 | 142.00 | 285,993 |
| Ky. | 655 | 69.00 | 45,195 | 629 | 86.00 | 54,094 | 635 | 113.00 | 71,755 | 635 | 130.00 | 82,550 | 648 | 151.00 | 97,848 | 661 | 137.00 | 90,557 |
| Tenn. | 666 | 63.00 | 41,958 | 640 | 79.00 | 50,560 | 655 | 103.00 | 67,465 | 642 | 115.00 | 73,830 | 635 | 134.00 | 85,090 | 668 | 129.00 | 86,172 |
| Ala. | 471 | 61.00 | 28,731 | 457 | 66.00 | 30,133 | 443 | 85.00 | 37,655 | 421 | 96.00 | 40,416 | 387 | 118.00 | 45,666 | 395 | 117.00 | 46,215 |
| Miss. | 620 | 53.00 | 32,860 | 608 | 62.00 | 37,696 | 578 | 77.00 | 44,506 | 555 | 91.00 | 50,505 | 534 | 113.00 | 60,294 | 559 | 111.00 | 62,049 |
| Ark. | 536 | 55.00 | 29,480 | 535 | 65.00 | 34,775 | 484 | 86.00 | 41,624 | 485 | 99.00 | 48,055 | 427 | 127.00 | 54,229 | 440 | 117.00 | 51,480 |
| La. | 379 | 68.00 | 25,772 | 368 | 72.00 | 26,496 | 353 | 85.00 | 30,005 | 325 | 100.00 | 32,500 | 299 | 122.00 | 36,478 | 308 | 128.00 | 39,624 |
| Okl. | 355 | 70.00 | 24,850 | 344 | 74.00 | 25,436 | 341 | 96.00 | 32,736 | 325 | 124.00 | 40,200 | 300 | 154.00 | 46,200 | 300 | 141.00 | 42,300 |
| Tex. | 1,594 | 65.00 | 103,610 | 1,423 | 75.00 | 106,725 | 1,338 | 94.00 | 125,772 | 1,214 | 115.00 | 139,610 | 1,121 | 135.00 | 151,335 | 1,121 | 139.00 | 155,819 |
| S.Cent. | 5,806 | 63.70 | 369,556 | 5,434 | 73.50 | 400,815 | 5,227 | 93.70 | 489,918 | 4,908 | 111.00 | 545,634 | 4,555 | 134.00 | 610,840 | 4,752 | 130.00 | 616,315 |
| Mont. | 165 | 108.00 | 17,820 | 152 | 118.00 | 17,936 | 147 | 146.00 | 21,462 | 134 | 183.00 | 24,522 | 131 | 205.00 | 26,855 | 128 | 185.00 | 23,680 |
| Idaho | 274 | 101.00 | 27,674 | 264 | 107.00 | 28,248 | 259 | 144.00 | 37,284 | 259 | 181.00 | 46,779 | 227 | 203.00 | 46,081 | 218 | 185.00 | 40,330 |
| Wyo. | 69 | 101.00 | 6,969 | 67 | 114.00 | 7,638 | 65 | 143.00 | 9,295 | 60 | 167.00 | 10,020 | 55 | 194.00 | 10,670 | 53 | 190.00 | 10,070 |
| Colo. | 246 | 92.00 | 22,632 | 236 | 105.00 | 24,780 | 224 | 130.00 | 29,120 | 206 | 167.00 | 34,402 | 196 | 200.00 | 39,200 | 197 | 195.00 | 38,400 |
| N.Mex. | 75 | 75.00 | 5,625 | 59 | 84.00 | 4,956 | 52 | 110.00 | 5,720 | 45 | 130.00 | 5,825 | 40 | 180.00 | 7,200 | 37 | 174.00 | 6,438 |
| Ariz. | 51 | 113.00 | 5,763 | 49 | 116.00 | 5,684 | 46 | 144.00 | 6,624 | 47 | 168.00 | 7,896 | 45 | 205.00 | 9,225 | 43 | 200.00 | 8,600 |
| Utah | 125 | 107.00 | 13,385 | 122 | 122.00 | 14,884 | 116 | 148.00 | 17,168 | 111 | 165.00 | 18,315 | 108 | 196.00 | 21,168 | 108 | 190.00 | 20,520 |
| Nev. | 20 | 114.00 | 2,280 | 20 | 130.00 | 2,600 | 20 | 155.00 | 3,100 | 20 | 170.00 | 3,400 | 19 | 200.00 | 3,800 | 18 | 195.00 | 3,510 |
| Wash. | 380 | 94.00 | 35,720 | 346 | 108.00 | 37,368 | 320 | 144.00 | 46,080 | 306 | 170.00 | 52,020 | 300 | 200.00 | 60,000 | 296 | 174.00 | 51,504 |
| Oreg. | 244 | 83.00 | 20,252 | 253 | 96.00 | 24,288 | 243 | 127.00 | 30,861 | 236 | 151.00 | 35,636 | 231 | 185.00 | 42,735 | 233 | 151.00 | 35,183 |
| Calif. | 859 | 113.00 | 97,067 | 885 | 128.00 | 113,280 | 912 | 155.00 | 141,360 | 866 | 178.00 | 154,148 | 840 | 218.00 | 183,120 | 840 | 194.00 | 162,960 |
| West. | 2,549 | 101.00 | 257,454 | 2,443 | 115.00 | 280,945 | 2,394 | 145.00 | 346,306 | 2,280 | 171. | | | | | | | |

HOGS AND PIGS: NUMBER ON FARMS, VALUE PER HEAD AND TOTAL VALUE, JANUARY 1

| State and division | 1945 | | | 1946 | | | 1947 | | | 1948 | | | 1949 | | | 1950 | | |
|--------------------|--------|-----------------------|-------------------|--------|-----------------------|-------------------|--------|-----------------------|-------------------|--------|-----------------------|-------------------|--------|-----------------------|-------------------|--------|-----------------------|-------------------|
| | Number | Value per head: I,000 | Total value I,000 | Number | Value per head: I,000 | Total value I,000 | Number | Value per head: I,000 | Total value I,000 | Number | Value per head: I,000 | Total value I,000 | Number | Value per head: I,000 | Total value I,000 | Number | Value per head: I,000 | Total value I,000 |
| | (000) | Dollars | dollars | (000) | Dollars | dollars | (000) | Dollars | dollars | (000) | Dollars | dollars | (000) | Dollars | dollars | (000) | Dollars | dollars |
| Me. | 57 | 17.40 | 992 | 43 | 21.60 | 929 | 41 | 30.30 | 1,242 | 40 | 30.30 | 1,212 | 36 | 30.70 | 1,105 | 33 | 24.50 | 808 |
| N.H. | 25 | 18.50 | 462 | 20 | 22.30 | 446 | 19 | 30.20 | 574 | 18 | 34.90 | 628 | 17 | 31.70 | 539 | 15 | 26.10 | 392 |
| Vt. | 29 | 17.40 | 505 | 22 | 19.30 | 425 | 21 | 30.60 | 643 | 20 | 30.80 | 616 | 20 | 31.20 | 624 | 18 | 22.80 | 410 |
| Mass. | 120 | 19.00 | 2,280 | 102 | 24.50 | 2,499 | 93 | 34.00 | 3,162 | 105 | 38.00 | 3,990 | 108 | 35.90 | 3,877 | 108 | 25.30 | 2,732 |
| R.I. | 11 | 21.50 | 236 | 11 | 26.50 | 292 | 10 | 37.50 | 375 | 10 | 39.10 | 391 | 9 | 37.90 | 341 | 8 | 25.00 | 200 |
| Conn. | 41 | 19.40 | 795 | 38 | 25.00 | 950 | 37 | 35.10 | 1,299 | 36 | 36.80 | 1,325 | 38 | 34.50 | 1,311 | 32 | 24.20 | 774 |
| N.Y. | 317 | 18.00 | 5,706 | 273 | 22.30 | 6,088 | 235 | 30.70 | 7,214 | 221 | 34.30 | 7,580 | 236 | 35.70 | 8,425 | 217 | 25.30 | 5,490 |
| N.J. | 117 | 20.00 | 2,940 | 138 | 26.80 | 3,698 | 126 | 32.60 | 4,108 | 144 | 40.40 | 5,818 | 140 | 39.70 | 5,558 | 136 | 29.00 | 3,944 |
| Pa. | 814 | 16.70 | 13,594 | 733 | 22.20 | 16,273 | 718 | 31.40 | 22,545 | 711 | 38.20 | 27,160 | 718 | 35.30 | 25,345 | 704 | 25.90 | 18,234 |
| N.Atl. | 1,561 | 17.60 | 27,510 | 1,380 | 22.90 | 31,600 | 1,300 | 31.70 | 41,162 | 1,305 | 37.30 | 48,720 | 1,322 | 35.60 | 47,125 | 1,271 | 26.00 | 32,984 |
| Ohio | 3,182 | 16.90 | 53,776 | 3,182 | 20.90 | 66,504 | 3,118 | 30.10 | 93,852 | 2,962 | 35.20 | 104,262 | 2,962 | 33.60 | 99,523 | 3,051 | 25.30 | 77,190 |
| Ind. | 3,885 | 18.10 | 70,318 | 4,157 | 22.10 | 91,870 | 4,115 | 33.40 | 137,444 | 3,950 | 41.60 | 164,320 | 4,068 | 36.20 | 147,262 | 4,393 | 27.00 | 118,611 |
| Ill. | 5,709 | 23.60 | 134,732 | 6,337 | 25.40 | 160,960 | 5,893 | 39.20 | 231,006 | 5,657 | 46.70 | 264,182 | 5,714 | 42.60 | 243,416 | 6,285 | 30.10 | 189,178 |
| Mich. | 978 | 18.60 | 18,191 | 949 | 22.10 | 20,973 | 835 | 32.70 | 27,304 | 716 | 39.10 | 27,996 | 759 | 36.00 | 27,324 | 835 | 26.60 | 22,211 |
| Wis. | 1,666 | 22.70 | 37,818 | 1,866 | 24.90 | 46,463 | 1,605 | 39.20 | 62,916 | 1,557 | 47.60 | 74,113 | 1,650 | 42.50 | 70,125 | 1,733 | 30.30 | 52,510 |
| E.N.Cent. | 15,420 | 20.40 | 314,835 | 16,491 | 23.50 | 386,770 | 15,566 | 35.50 | 552,519 | 14,842 | 42.80 | 634,873 | 15,153 | 38.80 | 587,650 | 16,297 | 28.20 | 459,700 |
| Minn. | 3,550 | 27.10 | 96,205 | 4,082 | 28.30 | 115,521 | 3,347 | 46.20 | 154,631 | 3,079 | 55.70 | 171,500 | 3,295 | 47.70 | 157,172 | 3,427 | 32.40 | 111,035 |
| Iowa | 10,545 | 27.80 | 293,151 | 11,494 | 29.00 | 333,326 | 10,689 | 47.20 | 504,521 | 9,941 | 55.80 | 554,708 | 10,836 | 47.10 | 510,376 | 11,595 | 32.00 | 371,040 |
| Mo. | 3,795 | 18.70 | 70,966 | 3,795 | 21.30 | 80,834 | 3,605 | 33.40 | 120,407 | 3,425 | 38.30 | 131,178 | 3,699 | 35.90 | 132,794 | 4,180 | 25.10 | 104,918 |
| N.Dak. | 640 | 26.90 | 17,216 | 621 | 30.70 | 19,065 | 484 | 45.60 | 22,070 | 411 | 57.80 | 23,756 | 444 | 48.80 | 21,667 | 413 | 34.00 | 14,042 |
| S.Dak. | 1,585 | 28.80 | 45,646 | 1,997 | 31.70 | 63,305 | 1,757 | 49.90 | 87,674 | 1,599 | 61.40 | 98,179 | 1,551 | 52.60 | 81,583 | 1,442 | 34.70 | 50,037 |
| Nebr. | 2,597 | 26.90 | 69,859 | 3,168 | 28.60 | 90,605 | 2,503 | 42.70 | 106,878 | 2,403 | 55.10 | 132,405 | 2,403 | 45.70 | 109,817 | 2,499 | 32.00 | 79,968 |
| Kans. | 1,336 | 20.30 | 27,121 | 1,470 | 21.10 | 31,017 | 1,176 | 33.30 | 39,161 | 1,094 | 40.40 | 44,198 | 1,182 | 35.40 | 41,843 | 1,253 | 25.00 | 31,325 |
| W.N.Cent. | 24,048 | 25.80 | 620,166 | 26,627 | 27.60 | 733,673 | 23,561 | 43.90 | 1,035,342 | 21,952 | 52.70 | 1,155,924 | 23,410 | 45.10 | 1,055,252 | 24,809 | 30.70 | 762,365 |
| N.Cent. | 39,468 | 23.70 | 935,001 | 43,118 | 26.00 | 1,120,443 | 39,127 | 40.60 | 1,587,861 | 36,794 | 48.70 | 1,790,797 | 38,563 | 42.60 | 1,642,902 | 41,106 | 29.70 | 1,222,065 |
| Del. | 41 | 14.00 | 574 | 34 | 19.20 | 653 | 34 | 25.20 | 891 | 40 | 32.90 | 1,316 | 38 | 30.60 | 1,163 | 39 | 23.10 | 901 |
| Md. | 280 | 14.00 | 3,920 | 255 | 18.50 | 4,718 | 237 | 25.00 | 5,925 | 254 | 30.90 | 7,819 | 257 | 30.80 | 7,916 | 270 | 20.80 | 5,616 |
| Va. | 766 | 13.30 | 10,454 | 747 | 19.60 | 14,641 | 777 | 26.00 | 20,202 | 808 | 28.50 | 23,028 | 808 | 28.70 | 23,190 | 816 | 20.80 | 16,973 |
| W.Va. | 263 | 13.50 | 3,550 | 268 | 20.10 | 5,387 | 276 | 26.40 | 7,286 | 279 | 28.30 | 7,896 | 268 | 28.30 | 7,584 | 247 | 20.70 | 5,113 |
| N.C. | 1,216 | 14.50 | 17,632 | 1,021 | 23.50 | 23,994 | 1,103 | 28.30 | 31,215 | 1,213 | 30.40 | 36,875 | 1,213 | 29.10 | 35,298 | 1,177 | 22.90 | 26,953 |
| S.C. | 704 | 14.00 | 9,856 | 641 | 19.10 | 12,243 | 660 | 25.10 | 16,566 | 700 | 25.70 | 17,990 | 555 | 25.30 | 15,054 | 631 | 20.10 | 12,683 |
| Ga. | 1,732 | 12.50 | 21,650 | 1,507 | 16.80 | 25,316 | 1,688 | 21.50 | 36,292 | 1,654 | 24.30 | 40,192 | 1,588 | 24.90 | 39,511 | 1,667 | 20.60 | 34,340 |
| Fla. | 716 | 10.80 | 7,733 | 609 | 12.70 | 7,734 | 560 | 15.80 | 8,848 | 582 | 23.40 | 13,619 | 605 | 21.70 | 13,128 | 544 | 19.50 | 10,608 |
| S.Atl. | 5,738 | 13.10 | 75,369 | 5,082 | 18.60 | 94,688 | 5,335 | 23.80 | 127,225 | 5,530 | 26.90 | 148,765 | 5,372 | 26.60 | 142,874 | 5,391 | 21.00 | 113,187 |
| Ky. | 1,336 | 11.50 | 15,372 | 1,443 | 19.10 | 27,561 | 1,414 | 30.30 | 42,844 | 1,471 | 35.30 | 51,926 | 1,530 | 31.60 | 48,348 | 1,561 | 23.30 | 36,371 |
| Tenn. | 1,316 | 13.20 | 17,371 | 1,198 | 20.20 | 24,319 | 1,270 | 27.10 | 34,417 | 1,308 | 31.60 | 41,333 | 1,269 | 29.90 | 37,943 | 1,371 | 22.30 | 30,573 |
| Ala. | 1,264 | 12.80 | 16,179 | 1,125 | 17.60 | 19,800 | 1,159 | 22.20 | 25,730 | 1,113 | 25.70 | 28,604 | 1,124 | 25.70 | 28,887 | 1,225 | 18.70 | 22,908 |
| Miss. | 1,135 | 12.50 | 14,188 | 999 | 16.70 | 16,683 | 1,069 | 20.30 | 21,701 | 1,016 | 24.60 | 24,994 | 975 | 24.60 | 23,985 | 965 | 17.10 | 16,502 |
| Ark. | 1,108 | 11.40 | 12,631 | 997 | 16.90 | 16,849 | 1,017 | 22.20 | 22,577 | 946 | 27.10 | 25,637 | 880 | 25.80 | 22,704 | 854 | 17.50 | 14,945 |
| La. | 902 | 11.40 | 10,283 | 812 | 14.60 | 11,855 | 739 | 17.50 | 12,932 | 724 | 21.70 | 15,711 | 717 | 21.00 | 15,057 | 703 | 16.00 | 11,248 |
| Okla. | 908 | 15.10 | 13,711 | 962 | 16.10 | 15,488 | 731 | 24.20 | 17,690 | 716 | 31.20 | 22,339 | 766 | 27.60 | 21,142 | 766 | 18.00 | 13,788 |
| Tex. | 2,143 | 15.90 | 34,474 | 1,950 | 18.30 | 35,685 | 1,736 | 25.60 | 44,442 | 1,736 | 31.80 | 55,205 | 1,684 | 27.30 | 45,973 | 1,650 | 20.40 | 33,660 |
| S.Cent. | 10,112 | 13.60 | 137,809 | 9,486 | 17.70 | 168,240 | 9,135 | 24.30 | 222,333 | 9,030 | 29.40 | 265,749 | 8,945 | 27.30 | 244,039 | 9,095 | 19.80 | 179,995 |
| Mont. | 267 | 21.00 | 5,607 | 240 | 24.40 | 5,856 | 185 | 36.60 | 6,771 | 178 | 45.00 | 8,010 | 196 | 41.60 | 8,154 | 163 | 25.00 | 4,075 |
| Idaho | 298 | 19.10 | 5,692 | 250 | 25.40 | 6,350 | 200 | 36.40 | 7,280 | 206 | 45.20 | 9,311 | 222 | 35.40 | 7,859 | 198 | 25.20 | 4,990 |
| Wyo. | 78 | 20.60 | 1,607 | 74 | 23.40 | 1,732 | 70 | 33.30 | 2,331 | 76 | 41.00 | 3,116 | 83 | 36.10 | 2,996 | 75 | 24.50 | 1,838 |
| Colo. | 356 | 13.10 | 4,664 | 303 | 22.10 | 6,696 | 276 | 35.40 | 9,770 | 304 | 43.60 | 13,254 | 325 | 34.80 | 11,310 | 338 | 24.60 | 8,315 |
| N.Mex. | 113 | 14.10 | 1,593 | 96 | 20.80 | 1,997 | 67 | 32.10 | 2,151 | 60 | 35.90 | 2,154 | 66 | 28.90 | 1,907 | 73 | 22.50 | 1,642 |
| Ariz. | 47 | 18.20 | 855 | 39 | 23.60 | 920 | 30 | 30.60 | 913 | 32 | 38.30 | 1,226 | 27 | 35.30 | 953 | 27 | 24.70 | 667 |
| Utah | 108 | 13.60 | 1,469 | 92 | 18.30 | 1,684 | 77 | 26.80 | 2,064 | 85 | 41.10 | 3,494 | 98 | 37.60 | 3,685 | 88 | 22.20 | 1,954 |
| NeV. | 27 | 20.80 | 562 | 27 | 23.40 | 632 | 23 | 30.80 | 708 | 25 | 45.40 | 1,135 | 25 | 41.10 | 1,028 | 26 | 25.40 | 660 |
| Wash. | 225 | 19.90 | 4,478 | 198 | 24.70 | 4,891 | 160 | 37.30 | 5,968 | 160 | 44.80 | 7,168 | 158 | 39.50 | 6,241 | 148 | 24.80 | 3,670 |
| Oreg. | 212 | 17.40 | 3,689 | 204 | 21.40 | 4,366 | 161 | 33.30 | 5,361 | 164 | 39.20 | 6,429 | 184 | 34.60 | 6,366 | 166 | 24.90 | 4,133 |
| Calif. | 763 | 22.50 | 16,328 | 717 | 25.60 | 18,355 | 664 | 37.00 | 24,568 | 641 | 47.50 | 30,448 | 671 | 40.30 | 27,041 | 667 | 25.80 | 17,725 |
| West. | 2,494 | 19.60 | 48,864 | 2,240 | 23.90 | 53,479 | 1,913 | 35.50 | 67,890 | 1,931 | 44.40 | 85,745 | 2,055 | 37.70 | 77,540 | 1,989 | 25.00 | 49,669 |
| U.S. | 59,373 | 20.60 | 1,224,553 | 61,306 | 24.00 | 1,468,450 | 56,910 | 36.00 | 2,046,471 | 54,590 | 42.90 | 2,339,776 | 56,257 | 38.30 | 2,154,480 | 58,852 | 27.20 | 1,597,900 |

ALL SHEEP AND LAMBS: NUMBER OF FARMS AND TOTAL VALUE, JANUARY 1

| State and division | 1945 | | 1946 | | 1947 | | 1948 | | 1949 | | 1950 | |
|--------------------|--------|---------------------------------|--------|---------------------------------|--------|---------------------------------|--------|---------------------------------|--------|---------------------------------|--------|---------------------------------|
| | Number | Total Value 1,000 dollars | Number | Total Value 1,000 dollars | Number | Total Value 1,000 dollars | Number | Total Value 1,000 dollars | Number | Total Value 1,000 dollars | Number | Total Value 1,000 dollars |
| | (000) | | (000) | | (000) | | (000) | | (000) | | (000) | |
| Maine | 36 | 317 | 32 | 307 | 28 | 283 | 24 | 298 | 20 | 264 | 19 | 251 |
| N.H. | 9 | 92 | 8 | 92 | 8 | 100 | 8 | 110 | 7 | 102 | 7 | 103 |
| Vt. | 16 | 157 | 13 | 142 | 11 | 134 | 11 | 147 | 10 | 142 | 10 | 143 |
| Mass. | 8 | 81 | 8 | 90 | 8 | 102 | 8 | 110 | 8 | 116 | 8 | 117 |
| R.I. | 2 | 20 | 2 | 22 | 2 | 24 | 2 | 26 | 2 | 28 | 2 | 28 |
| Conn. | 6 | 60 | 6 | 67 | 6 | 72 | 6 | 80 | 7 | 98 | 7 | 98 |
| N.Y. | 282 | 2,552 | 246 | 2,581 | 213 | 2,946 | 178 | 2,705 | 154 | 2,720 | 144 | 2,728 |
| N.J. | 8 | 90 | 8 | 97 | 8 | 125 | 9 | 140 | 10 | 186 | 12 | 222 |
| Pa. | 293 | 2,080 | 264 | 2,086 | 240 | 2,808 | 230 | 2,967 | 228 | 3,420 | 214 | 2,953 |
| W. Atl. | 660 | 5,449 | 587 | 5,484 | 524 | 6,594 | 476 | 6,583 | 446 | 7,076 | 423 | 6,643 |
| Ohio | 1,745 | 13,975 | 1,588 | 14,490 | 1,429 | 18,195 | 1,320 | 18,593 | 1,244 | 19,679 | 1,150 | 17,742 |
| Ind. | 644 | 6,288 | 659 | 7,341 | 559 | 8,901 | 548 | 9,316 | 484 | 8,541 | 432 | 7,532 |
| Ill. | 769 | 7,795 | 743 | 8,267 | 668 | 10,093 | 668 | 12,096 | 576 | 11,102 | 576 | 10,447 |
| Mich. | 734 | 6,562 | 623 | 5,888 | 510 | 7,069 | 498 | 7,715 | 428 | 7,137 | 425 | 7,907 |
| Wis. | 405 | 4,114 | 379 | 4,408 | 341 | 5,295 | 289 | 5,067 | 247 | 4,463 | 252 | 4,692 |
| E. N. Cent. | 4,297 | 38,734 | 3,992 | 40,394 | 3,507 | 49,553 | 3,323 | 52,787 | 2,959 | 50,922 | 2,835 | 48,320 |
| Minn. | 1,305 | 11,900 | 1,186 | 12,369 | 959 | 13,439 | 851 | 13,972 | 747 | 12,747 | 736 | 12,542 |
| Iowa | 1,728 | 17,313 | 1,459 | 16,211 | 1,453 | 22,736 | 1,209 | 20,624 | 1,050 | 18,499 | 1,012 | 17,815 |
| Mo. | 1,522 | 13,216 | 1,334 | 13,259 | 1,264 | 17,164 | 1,118 | 17,665 | 1,056 | 17,507 | 968 | 15,739 |
| N. Dak. | 919 | 8,177 | 786 | 7,966 | 619 | 8,762 | 532 | 8,390 | 432 | 7,106 | 398 | 6,437 |
| S. Dak. | 1,953 | 15,737 | 1,614 | 15,779 | 1,326 | 19,059 | 1,055 | 16,985 | 947 | 16,252 | 869 | 15,698 |
| Nebr. | 1,079 | 10,161 | 990 | 10,890 | 716 | 10,886 | 779 | 14,007 | 729 | 12,585 | 588 | 10,349 |
| Kans. | 1,395 | 12,924 | 1,221 | 12,048 | 1,353 | 19,213 | 724 | 11,698 | 662 | 10,952 | 802 | 13,957 |
| W. N. Cent. | 9,891 | 89,428 | 8,590 | 88,322 | 7,690 | 111,259 | 6,268 | 103,341 | 5,623 | 95,648 | 5,373 | 92,837 |
| N. Cent. | 14,188 | 128,162 | 12,582 | 128,716 | 11,197 | 160,812 | 9,591 | 156,128 | 8,582 | 146,570 | 8,208 | 141,157 |
| Del. | 2 | 20 | 2 | 22 | 2 | 27 | 2 | 31 | 2 | 36 | 2 | 37 |
| Md. | 50 | 505 | 45 | 500 | 42 | 559 | 41 | 627 | 37 | 673 | 38 | 699 |
| Va. | 324 | 3,272 | 314 | 3,548 | 305 | 4,697 | 285 | 5,016 | 282 | 5,217 | 288 | 5,818 |
| W. Va. | 348 | 2,784 | 334 | 3,373 | 321 | 4,301 | 305 | 4,728 | 302 | 5,587 | 296 | 5,121 |
| W. C. C. | 48 | 446 | 42 | 428 | 49 | 554 | 37 | 592 | 35 | 602 | 35 | 634 |
| S. C. C. | 5 | 30 | 5 | 33 | 5 | 38 | 4 | 38 | 4 | 47 | 3 | 32 |
| Ga. | 18 | 110 | 16 | 102 | 14 | 120 | 12 | 106 | 10 | 93 | 9 | 88 |
| Fla. | 14 | 73 | 12 | 67 | 10 | 70 | 8 | 62 | 5 | 40 | 3 | 25 |
| S. Atl. | 809 | 7,240 | 770 | 8,073 | 737 | 10,366 | 694 | 11,200 | 677 | 12,295 | 674 | 12,454 |
| Ky. | 819 | 9,173 | 786 | 9,511 | 747 | 12,027 | 732 | 13,249 | 637 | 13,441 | 631 | 13,188 |
| Tenn. | 333 | 3,330 | 330 | 3,630 | 323 | 4,264 | 307 | 4,728 | 270 | 4,374 | 291 | 4,317 |
| Ala. | 29 | 191 | 29 | 194 | 27 | 227 | 22 | 233 | 19 | 203 | 18 | 193 |
| Miss. | 92 | 373 | 83 | 394 | 71 | 419 | 63 | 435 | 63 | 454 | 66 | 528 |
| Ark. | 85 | 663 | 73 | 591 | 58 | 563 | 49 | 519 | 42 | 500 | 37 | 433 |
| La. | 226 | 1,006 | 217 | 966 | 176 | 986 | 143 | 801 | 107 | 706 | 98 | 774 |
| Okl. | 255 | 2,032 | 216 | 1,912 | 214 | 2,465 | 155 | 2,181 | 131 | 1,874 | 145 | 2,162 |
| Tex. | 9,811 | 58,746 | 9,305 | 67,769 | 8,341 | 74,876 | 7,495 | 89,100 | 6,465 | 83,304 | 6,605 | 101,552 |
| S. Cent. | 11,650 | 75,514 | 11,039 | 84,967 | 9,957 | 95,827 | 8,966 | 111,246 | 7,734 | 104,856 | 7,851 | 123,147 |
| Mont. | 3,290 | 28,494 | 2,838 | 27,569 | 2,251 | 29,263 | 2,039 | 33,945 | 1,938 | 36,305 | 1,584 | 30,682 |
| Idaho | 1,464 | 16,361 | 1,342 | 16,312 | 1,232 | 19,029 | 1,239 | 24,238 | 1,168 | 25,150 | 1,065 | 22,686 |
| Wyo. | 3,040 | 27,520 | 2,790 | 27,852 | 2,519 | 31,575 | 2,415 | 39,540 | 2,070 | 37,764 | 1,924 | 35,552 |
| Colo. | 2,415 | 26,040 | 2,270 | 26,728 | 1,795 | 25,268 | 1,937 | 33,225 | 1,769 | 36,129 | 1,782 | 37,248 |
| N. Mex. | 1,875 | 15,101 | 1,634 | 14,302 | 1,471 | 16,023 | 1,450 | 19,228 | 1,403 | 23,928 | 1,371 | 25,831 |
| Ariz. | 567 | 4,354 | 555 | 5,121 | 491 | 5,539 | 475 | 6,385 | 416 | 7,458 | 423 | 7,501 |
| Utah | 1,840 | 18,798 | 1,758 | 19,657 | 1,537 | 20,665 | 1,562 | 26,834 | 1,446 | 29,168 | 1,329 | 27,028 |
| Nev. | 586 | 5,363 | 548 | 6,116 | 495 | 6,692 | 489 | 8,731 | 473 | 9,674 | 448 | 9,128 |
| Nev. | 474 | 4,559 | 450 | 5,070 | 394 | 5,771 | 344 | 5,647 | 312 | 5,871 | 299 | 5,518 |
| Oreg. | 1,075 | 8,930 | 901 | 9,174 | 786 | 10,280 | 733 | 12,104 | 722 | 14,071 | 689 | 12,518 |
| Calif. | 2,587 | 26,245 | 2,298 | 25,408 | 2,112 | 29,527 | 1,943 | 32,356 | 1,787 | 36,178 | 1,756 | 35,263 |
| West. | 19,213 | 182,365 | 17,384 | 183,309 | 15,083 | 199,632 | 14,610 | 242,233 | 13,504 | 261,696 | 12,670 | 248,955 |
| U. S. | 46,520 | 396,730 | 42,362 | 410,549 | 37,498 | 473,231 | 34,337 | 527,390 | 30,943 | 532,493 | 29,826 | 532,356 |

- 6 -

STOCK SHEEP AND LAMBS: NUMBER ON FARMS, VALUE PER HEAD, AND TOTAL VALUE, JANUARY 1

| State and division | 1945 | | | 1946 | | | 1947 | | | 1948 | | | 1949 | | | 1950 | | |
|--------------------|--------|----------------|-------------|--------|----------------|-------------|--------|----------------|-------------|--------|----------------|-------------|--------|----------------|-------------|--------|----------------|-------------|
| | Number | Value per head | Total value | Number | Value per head | Total value | Number | Value per head | Total value | Number | Value per head | Total value | Number | Value per head | Total value | Number | Value per head | Total value |
| | (000) | Dollars | dollars | (000) | Dollars | dollars | (000) | Dollars | dollars | (000) | Dollars | dollars | (000) | Dollars | dollars | (000) | Dollars | dollars |
| Maine | 36 | 8.80 | 317 | 32 | 9.60 | 307 | 28 | 10.10 | 283 | 24 | 12.40 | 298 | 20 | 13.20 | 264 | 29 | 13.20 | 251 |
| N.H. | 9 | 10.20 | 92 | 8 | 11.50 | 92 | 8 | 12.50 | 100 | 8 | 13.70 | 110 | 7 | 14.50 | 102 | 7 | 14.70 | 103 |
| Vt. | 16 | 9.80 | 157 | 13 | 10.90 | 142 | 11 | 12.20 | 134 | 11 | 13.40 | 147 | 10 | 14.20 | 142 | 10 | 14.30 | 143 |
| Mass. | 8 | 10.10 | 81 | 8 | 11.20 | 90 | 8 | 12.70 | 102 | 8 | 13.70 | 110 | 8 | 14.50 | 116 | 8 | 14.60 | 117 |
| R.I. | 2 | 10.00 | 20 | 2 | 11.00 | 22 | 2 | 12.00 | 24 | 2 | 13.00 | 26 | 2 | 14.00 | 28 | 2 | 14.00 | 28 |
| Conn. | 6 | 10.00 | 60 | 6 | 11.10 | 67 | 6 | 12.00 | 72 | 6 | 13.30 | 80 | 7 | 14.00 | 98 | 7 | 14.00 | 98 |
| N.Y. | 246 | 9.00 | 2,214 | 209 | 10.40 | 2,174 | 178 | 13.60 | 2,421 | 153 | 14.90 | 2,280 | 129 | 17.60 | 2,270 | 124 | 19.10 | 2,368 |
| N.J. | 8 | 11.30 | 90 | 8 | 12.10 | 97 | 8 | 15.60 | 125 | 9 | 15.60 | 140 | 10 | 18.60 | 186 | 12 | 18.50 | 222 |
| Pa. | 293 | 7.10 | 2,080 | 264 | 7.90 | 2,086 | 240 | 11.70 | 2,808 | 230 | 12.90 | 2,967 | 228 | 15.00 | 3,420 | 214 | 13.80 | 2,953 |
| N.Atl. | 624 | 8.19 | 5,111 | 550 | 9.23 | 5,077 | 489 | 12.40 | 6,069 | 451 | 13.70 | 6,158 | 421 | 15.70 | 6,626 | 403 | 15.60 | 6,283 |
| Ohio | 1,430 | 7.90 | 11,297 | 1,258 | 9.00 | 11,322 | 1,132 | 12.40 | 14,037 | 1,053 | 13.60 | 14,321 | 979 | 15.50 | 15,174 | 940 | 15.30 | 14,382 |
| Ind. | 508 | 9.70 | 4,928 | 462 | 11.20 | 5,174 | 430 | 15.60 | 6,708 | 378 | 16.10 | 6,086 | 352 | 17.50 | 6,301 | 348 | 17.30 | 6,020 |
| Ill. | 525 | 10.20 | 5,355 | 472 | 11.20 | 5,286 | 458 | 14.70 | 6,733 | 426 | 17.60 | 7,498 | 396 | 19.40 | 7,682 | 396 | 18.20 | 7,207 |
| Mich. | 574 | 8.70 | 4,994 | 488 | 9.30 | 4,538 | 445 | 13.60 | 5,644 | 403 | 14.90 | 6,005 | 343 | 16.10 | 5,522 | 336 | 18.50 | 6,216 |
| Wis. | 310 | 9.90 | 3,069 | 279 | 11.50 | 3,208 | 251 | 15.00 | 3,765 | 223 | 17.10 | 3,813 | 192 | 17.80 | 3,418 | 192 | 18.50 | 3,552 |
| E.N.Cent. | 3,347 | 8.86 | 29,643 | 2,959 | 9.98 | 29,528 | 2,686 | 13.70 | 36,887 | 2,483 | 15.20 | 37,723 | 2,262 | 16.80 | 38,097 | 2,212 | 16.90 | 37,377 |
| Minn. | 995 | 9.00 | 8,955 | 846 | 10.20 | 8,629 | 728 | 13.70 | 9,974 | 641 | 15.90 | 10,192 | 577 | 16.20 | 9,347 | 571 | 17.00 | 9,707 |
| Iowa | 1,015 | 10.20 | 10,353 | 812 | 11.20 | 9,094 | 853 | 15.40 | 13,136 | 759 | 16.50 | 12,524 | 668 | 17.40 | 11,623 | 668 | 17.40 | 11,623 |
| Mo. | 1,272 | 8.70 | 11,086 | 1,132 | 10.00 | 11,320 | 1,064 | 13.50 | 14,364 | 958 | 15.60 | 14,945 | 891 | 16.50 | 14,702 | 838 | 16.30 | 13,659 |
| N.Dak. | 754 | 8.70 | 6,560 | 618 | 9.90 | 6,118 | 519 | 13.80 | 7,162 | 452 | 15.20 | 6,870 | 380 | 16.10 | 6,118 | 346 | 15.90 | 5,501 |
| S.Dak. | 1,513 | 7.90 | 11,953 | 1,204 | 9.70 | 11,679 | 1,027 | 13.90 | 14,275 | 864 | 15.90 | 13,738 | 794 | 17.00 | 13,498 | 739 | 17.90 | 13,228 |
| Nebr. | 278 | 8.60 | 2,391 | 222 | 10.10 | 2,242 | 178 | 12.80 | 2,278 | 169 | 14.30 | 2,417 | 179 | 15.00 | 2,685 | 168 | 16.60 | 2,789 |
| Kans. | 495 | 9.20 | 4,554 | 406 | 9.60 | 3,898 | 349 | 11.90 | 4,153 | 342 | 14.10 | 4,822 | 311 | 14.90 | 4,634 | 342 | 16.60 | 5,677 |
| W.N.Cent. | 6,322 | 8.83 | 55,832 | 5,240 | 10.10 | 52,980 | 4,718 | 13.80 | 65,342 | 4,185 | 15.70 | 65,508 | 3,800 | 16.50 | 62,607 | 3,672 | 16.90 | 62,184 |
| N.Cent. | 9,669 | 8.84 | 85,475 | 8,199 | 10.10 | 82,508 | 7,404 | 13.80 | 102,229 | 6,668 | 15.50 | 103,231 | 6,062 | 16.60 | 100,704 | 5,884 | 16.90 | 99,561 |
| Del. | 2 | 10.00 | 20 | 2 | 11.00 | 22 | 2 | 13.50 | 27 | 2 | 15.50 | 31 | 2 | 18.00 | 36 | 2 | 18.50 | 37 |
| Md. | 50 | 10.10 | 505 | 45 | 11.10 | 500 | 42 | 13.30 | 559 | 41 | 15.30 | 627 | 37 | 18.20 | 673 | 38 | 18.40 | 699 |
| Va. | 324 | 10.10 | 3,272 | 314 | 11.30 | 3,548 | 305 | 15.40 | 4,697 | 285 | 17.60 | 5,016 | 282 | 18.50 | 5,217 | 288 | 20.20 | 5,818 |
| N.Ya. | 348 | 8.00 | 2,784 | 334 | 10.10 | 3,373 | 321 | 13.40 | 4,301 | 305 | 15.50 | 4,728 | 302 | 18.50 | 5,587 | 296 | 17.30 | 5,121 |
| N.C. | 48 | 9.30 | 446 | 42 | 10.20 | 428 | 39 | 14.20 | 554 | 37 | 16.00 | 592 | 35 | 17.20 | 602 | 35 | 18.10 | 634 |
| S.C. | 5 | 6.00 | 30 | 5 | 6.60 | 33 | 4 | 9.50 | 38 | 4 | 9.50 | 38 | 4 | 11.70 | 47 | 3 | 10.70 | 32 |
| Ga. | 18 | 6.10 | 110 | 16 | 6.40 | 102 | 14 | 8.60 | 120 | 12 | 8.80 | 106 | 10 | 9.30 | 93 | 9 | 9.80 | 88 |
| Fla. | 14 | 5.20 | 73 | 12 | 5.60 | 67 | 10 | 7.00 | 70 | 8 | 7.70 | 62 | 5 | 7.90 | 40 | 3 | 8.30 | 25 |
| S.Atl. | 809 | 8.95 | 7,240 | 770 | 10.50 | 8,073 | 737 | 14.10 | 10,366 | 694 | 16.10 | 11,200 | 677 | 18.20 | 12,295 | 674 | 18.50 | 12,454 |
| Ky. | 819 | 11.20 | 9,173 | 786 | 12.10 | 9,511 | 747 | 16.10 | 12,027 | 732 | 18.10 | 13,249 | 637 | 21.10 | 13,441 | 631 | 20.90 | 13,188 |
| Tenn. | 333 | 10.00 | 3,330 | 330 | 11.00 | 3,630 | 323 | 13.20 | 4,264 | 307 | 15.40 | 4,728 | 270 | 16.20 | 4,374 | 251 | 17.20 | 4,317 |
| Ala. | 29 | 6.60 | 191 | 29 | 6.70 | 194 | 27 | 8.40 | 227 | 22 | 10.60 | 233 | 19 | 10.70 | 203 | 18 | 10.70 | 193 |
| Miss. | 92 | 4.05 | 373 | 83 | 4.75 | 394 | 71 | 5.90 | 419 | 63 | 6.90 | 435 | 63 | 7.20 | 454 | 66 | 8.00 | 528 |
| Ark. | 85 | 7.80 | 663 | 73 | 8.10 | 591 | 58 | 9.70 | 563 | 49 | 10.60 | 519 | 42 | 11.30 | 500 | 37 | 11.70 | 433 |
| La. | 228 | 4.45 | 1,006 | 217 | 4.45 | 966 | 176 | 5.60 | 986 | 143 | 5.60 | 801 | 107 | 6.60 | 706 | 98 | 7.90 | 774 |
| Okla. | 195 | 7.90 | 1,540 | 156 | 8.60 | 1,342 | 144 | 10.80 | 1,555 | 130 | 13.70 | 1,781 | 101 | 13.80 | 1,394 | 105 | 14.50 | 1,522 |
| Tex. | 9,611 | 6.00 | 57,666 | 9,130 | 7.30 | 66,649 | 8,126 | 9.00 | 73,134 | 7,395 | 11.90 | 88,000 | 6,360 | 12.90 | 82,044 | 6,487 | 15.40 | 99,900 |
| S.Cent. | 11,390 | 6.49 | 73,942 | 10,204 | 7.71 | 83,277 | 9,672 | 9.63 | 93,175 | 8,841 | 12.40 | 109,746 | 7,599 | 13.60 | 103,116 | 7,693 | 15.70 | 120,855 |
| Mont. | 2,862 | 8.70 | 24,899 | 2,433 | 9.80 | 23,843 | 1,971 | 13.00 | 25,623 | 1,794 | 16.60 | 29,780 | 1,722 | 18.70 | 32,201 | 1,464 | 19.40 | 28,402 |
| Idaho | 1,324 | 11.30 | 14,961 | 1,192 | 12.30 | 14,662 | 1,097 | 15.50 | 17,004 | 1,108 | 19.80 | 21,938 | 1,053 | 21.70 | 22,850 | 990 | 21.40 | 21,186 |
| Wyo. | 2,800 | 9.10 | 25,480 | 2,548 | 10.00 | 25,480 | 2,344 | 12.50 | 29,300 | 2,250 | 16.40 | 36,900 | 1,980 | 18.30 | 36,234 | 1,841 | 18.50 | 34,058 |
| Colo. | 1,575 | 11.20 | 17,430 | 1,465 | 12.20 | 17,873 | 1,275 | 13.70 | 17,468 | 1,262 | 16.70 | 21,075 | 1,249 | 20.60 | 25,729 | 1,237 | 21.30 | 26,348 |
| N.West. | 1,817 | 8.10 | 14,718 | 1,582 | 8.80 | 13,922 | 1,445 | 10.90 | 15,750 | 1,406 | 13.30 | 18,700 | 1,373 | 17.10 | 23,478 | 1,343 | 18.90 | 25,383 |
| Ariz. | 557 | 7.70 | 4,289 | 515 | 9.40 | 4,841 | 459 | 11.30 | 5,187 | 420 | 13.50 | 5,670 | 401 | 18.00 | 7,218 | 413 | 17.80 | 7,351 |
| Utah | 1,700 | 10.30 | 17,510 | 1,598 | 11.30 | 18,057 | 1,422 | 13.40 | 19,055 | 1,422 | 17.00 | 24,174 | 1,365 | 20.30 | 27,710 | 1,269 | 20.40 | 25,888 |
| Nev. | 570 | 10.20 | 5,814 | 530 | 11.20 | 5,936 | 477 | 13.50 | 6,440 | 467 | 17.80 | 8,313 | 458 | 20.50 | 9,389 | 440 | 20.40 | 8,976 |
| Wash. | 430 | 9.60 | 4,128 | 400 | 11.30 | 4,520 | 348 | 14.60 | 5,081 | 303 | 16.20 | 4,909 | 285 | 18.80 | 5,358 | 271 | 18.50 | 5,014 |
| Oreg. | 1,037 | 8.30 | 8,607 | 861 | 10.20 | 8,782 | 758 | 13.10 | 9,930 | 713 | 15.50 | 11,164 | 706 | 19.50 | 13,767 | 671 | 18.20 | 12,212 |
| Calif. | 2,445 | 10.20 | 24,939 | 2,078 | 11.20 | 23,274 | 1,707 | 14.00 | 26,698 | 1,687 | 16.60 | 28,004 | 1,589 | 20.40 | 32,415 | 1,589 | 20.30 | 32,257 |
| West. | 17,117 | 9.52 | 162,985 | 15,202 | 10.60 | 161,190 | 13,503 | 13.10 | 177,536 | 12,832 | 16.50 | 211,227 | 12,181 | 19.40 | 236,350 | 11,528 | 19.70 | 227,075 |
| U.S. | 39,609 | 8.45 | 334,753 | 35,525 | 9.57 | 340,125 | 31,805 | 12.20 | 389,375 | 29,486 | 15.00 | 441,562 | 26,940 | 17.00 | 459,091 | 26,182 | 17.80 | 466,228 |

HORSES AND COLTS: NUMBER ON FARMS, VALUE PER HEAD, AND TOTAL VALUE, JANUARY 1

| State and division | 1945 | | | 1946 | | | 1947 | | | 1948 | | | 1949 | | | 1950 | | |
|--------------------|--------|----------------|---------------|--------|----------------|---------------|--------|----------------|---------------|--------|----------------|---------------|--------|----------------|---------------|--------|----------------|---------------|
| | Number | Value per head | Total value | Number | Value per head | Total value | Number | Value per head | Total value | Number | Value per head | Total value | Number | Value per head | Total value | Number | Value per head | Total value |
| | (000) | Dollars | 1,000 dollars | (000) | Dollars | 1,000 dollars | (000) | Dollars | 1,000 dollars | (000) | Dollars | 1,000 dollars | (000) | Dollars | 1,000 dollars | (000) | Dollars | 1,000 dollars |
| Me. | 36 | 153.00 | 5,508 | 35 | 153.00 | 5,355 | 33 | 143.00 | 4,719 | 30 | 120.00 | 3,600 | 27 | 112.00 | 3,024 | 23 | 75.00 | 1,725 |
| N.H. | 14 | 117.00 | 2,058 | 14 | 144.00 | 2,016 | 13 | 142.00 | 1,846 | 12 | 116.00 | 1,392 | 11 | 82.00 | 902 | 9 | 62.00 | 558 |
| Vt. | 40 | 131.00 | 5,240 | 39 | 123.00 | 4,797 | 36 | 122.00 | 4,392 | 33 | 92.00 | 3,036 | 30 | 70.00 | 2,100 | 27 | 51.00 | 1,377 |
| Mass. | 18 | 118.00 | 2,664 | 18 | 148.00 | 2,664 | 17 | 140.00 | 2,380 | 15 | 112.00 | 1,680 | 13 | 85.00 | 1,105 | 11 | 65.00 | 715 |
| R.I. | 2 | 150.00 | 300 | 2 | 145.00 | 290 | 2 | 140.00 | 280 | 1 | 114.00 | 114 | 1 | 90.00 | 90 | 1 | 68.00 | 68 |
| Conn. | 15 | 152.00 | 2,280 | 14 | 147.00 | 2,058 | 13 | 139.00 | 1,807 | 11 | 116.00 | 1,276 | 10 | 94.00 | 940 | 8 | 70.00 | 560 |
| N.Y. | 231 | 114.00 | 26,334 | 217 | 103.00 | 22,351 | 202 | 95.00 | 19,190 | 182 | 80.00 | 14,560 | 167 | 77.00 | 12,859 | 145 | 63.00 | 9,125 |
| N.J. | 21 | 127.00 | 2,667 | 19 | 104.00 | 1,976 | 18 | 93.00 | 1,674 | 17 | 77.00 | 1,309 | 13 | 70.00 | 910 | 12 | 70.00 | 840 |
| Pa. | 205 | 103.00 | 21,115 | 191 | 91.00 | 17,381 | 174 | 87.00 | 15,138 | 158 | 76.00 | 12,008 | 137 | 72.00 | 9,864 | 119 | 65.00 | 7,735 |
| N.A. | 582 | 117.00 | 68,166 | 549 | 107.00 | 58,888 | 508 | 101.00 | 51,426 | 459 | 84.90 | 38,975 | 409 | 77.70 | 31,794 | 355 | 64.00 | 22,713 |
| Ohio | 286 | 64.00 | 18,304 | 255 | 58.00 | 14,790 | 224 | 60.00 | 13,440 | 195 | 60.00 | 11,700 | 166 | 59.00 | 9,794 | 146 | 54.00 | 7,884 |
| Ind. | 233 | 61.00 | 14,213 | 203 | 53.00 | 10,759 | 177 | 55.00 | 9,735 | 152 | 51.00 | 7,752 | 129 | 53.00 | 6,837 | 116 | 49.00 | 5,684 |
| Ill. | 395 | 58.00 | 22,910 | 348 | 47.00 | 16,356 | 303 | 52.00 | 15,756 | 264 | 49.00 | 12,936 | 232 | 50.00 | 11,600 | 204 | 45.00 | 9,180 |
| Mich. | 235 | 60.00 | 14,100 | 207 | 51.00 | 10,557 | 176 | 48.00 | 8,448 | 151 | 50.00 | 7,550 | 131 | 53.00 | 6,943 | 110 | 47.00 | 5,170 |
| Wis. | 412 | 86.00 | 35,432 | 379 | 75.00 | 28,425 | 337 | 67.00 | 22,579 | 300 | 69.00 | 20,700 | 264 | 67.00 | 17,688 | 224 | 62.00 | 13,888 |
| N.C.E. | 1,561 | 67.20 | 104,959 | 1,392 | 58.10 | 80,887 | 1,217 | 57.50 | 69,958 | 1,062 | 57.10 | 60,638 | 922 | 57.30 | 52,862 | 800 | 52.30 | 41,806 |
| Miss. | 496 | 59.00 | 29,264 | 446 | 46.00 | 20,516 | 392 | 47.00 | 18,424 | 345 | 50.00 | 17,250 | 304 | 54.00 | 16,416 | 264 | 46.00 | 12,144 |
| Iowa | 557 | 60.00 | 33,420 | 496 | 44.00 | 21,824 | 412 | 47.00 | 19,364 | 346 | 47.00 | 16,262 | 298 | 48.00 | 14,304 | 253 | 43.00 | 10,879 |
| Mo. | 509 | 53.00 | 26,977 | 484 | 43.00 | 20,812 | 440 | 51.00 | 22,440 | 414 | 43.00 | 17,802 | 377 | 42.00 | 15,834 | 328 | 36.00 | 11,808 |
| N.Dak. | 286 | 37.00 | 10,582 | 240 | 25.00 | 6,000 | 202 | 30.00 | 6,060 | 178 | 36.00 | 6,408 | 164 | 38.00 | 6,232 | 153 | 34.00 | 5,202 |
| S.Dak. | 311 | 39.00 | 12,129 | 280 | 31.00 | 8,680 | 241 | 33.00 | 7,953 | 219 | 35.00 | 7,665 | 199 | 38.00 | 7,562 | 180 | 30.00 | 5,400 |
| Nebr. | 418 | 48.00 | 20,064 | 389 | 36.00 | 14,004 | 335 | 37.00 | 12,395 | 295 | 36.00 | 10,620 | 251 | 37.00 | 9,287 | 221 | 33.00 | 7,293 |
| Kans. | 352 | 48.00 | 16,896 | 317 | 36.00 | 11,412 | 279 | 37.00 | 10,323 | 246 | 36.00 | 8,856 | 219 | 36.00 | 7,884 | 195 | 32.00 | 6,240 |
| W.N.C. | 2,929 | 51.00 | 149,332 | 2,652 | 38.90 | 103,248 | 2,301 | 42.10 | 96,959 | 2,043 | 41.50 | 84,863 | 1,812 | 42.80 | 77,519 | 1,594 | 37.00 | 58,966 |
| N.C. | 4,490 | 56.60 | 254,291 | 4,044 | 45.50 | 184,135 | 3,518 | 47.40 | 166,917 | 3,105 | 46.90 | 145,501 | 2,734 | 47.70 | 130,381 | 2,394 | 42.10 | 100,772 |
| Del. | 12 | 79.00 | 948 | 11 | 78.00 | 858 | 10 | 82.00 | 820 | 9 | 81.00 | 729 | 7 | 78.00 | 546 | 6 | 65.00 | 390 |
| Md. | 67 | 88.00 | 5,896 | 62 | 87.00 | 5,394 | 57 | 91.00 | 5,187 | 53 | 81.00 | 4,293 | 46 | 76.00 | 3,496 | 41 | 64.00 | 2,624 |
| Va. | 163 | 107.00 | 17,441 | 160 | 99.00 | 15,840 | 157 | 104.00 | 16,328 | 152 | 91.00 | 13,832 | 144 | 86.00 | 12,384 | 137 | 73.00 | 10,001 |
| N.Va. | 99 | 95.00 | 9,405 | 99 | 101.00 | 9,999 | 96 | 101.00 | 9,696 | 93 | 78.00 | 7,254 | 91 | 75.00 | 6,825 | 87 | 69.00 | 6,003 |
| N.C. | 96 | 134.00 | 12,864 | 96 | 144.00 | 13,824 | 98 | 140.00 | 13,720 | 98 | 124.00 | 12,152 | 94 | 97.00 | 9,118 | 92 | 96.00 | 8,832 |
| S.C. | 24 | 125.00 | 3,000 | 24 | 129.00 | 3,096 | 25 | 138.00 | 3,450 | 25 | 122.00 | 3,050 | 25 | 119.00 | 2,975 | 25 | 105.00 | 2,625 |
| Ga. | 38 | 119.00 | 4,522 | 40 | 116.00 | 4,640 | 40 | 119.00 | 4,760 | 40 | 116.00 | 4,640 | 40 | 101.00 | 4,040 | 39 | 84.00 | 3,276 |
| Fla. | 26 | 112.00 | 2,912 | 28 | 110.00 | 3,080 | 29 | 112.00 | 3,248 | 29 | 102.00 | 2,958 | 28 | 102.00 | 2,856 | 27 | 84.00 | 2,268 |
| S.A. | 525 | 109.00 | 56,988 | 520 | 109.00 | 56,731 | 512 | 112.00 | 57,209 | 499 | 98.00 | 48,908 | 475 | 88.90 | 42,240 | 454 | 79.30 | 36,019 |
| Ky. | 224 | 88.00 | 19,712 | 222 | 84.00 | 18,648 | 218 | 84.00 | 18,312 | 214 | 71.00 | 15,194 | 208 | 62.00 | 12,896 | 200 | 52.00 | 10,400 |
| Tenn. | 164 | 91.00 | 14,924 | 161 | 94.00 | 15,134 | 158 | 97.00 | 15,326 | 156 | 85.00 | 13,260 | 151 | 64.00 | 9,664 | 146 | 52.00 | 7,592 |
| Ala. | 67 | 102.00 | 6,834 | 68 | 101.00 | 6,868 | 69 | 101.00 | 6,969 | 70 | 93.00 | 6,510 | 68 | 75.00 | 5,100 | 68 | 62.00 | 4,216 |
| Miss. | 125 | 85.00 | 10,625 | 125 | 80.00 | 10,000 | 125 | 80.00 | 10,000 | 125 | 70.00 | 8,750 | 124 | 55.00 | 6,820 | 123 | 45.00 | 5,535 |
| Ark. | 175 | 55.00 | 9,625 | 170 | 53.00 | 9,010 | 167 | 58.00 | 9,686 | 162 | 48.00 | 7,776 | 157 | 41.00 | 6,437 | 152 | 34.00 | 5,168 |
| La. | 145 | 71.00 | 10,295 | 139 | 71.00 | 9,869 | 135 | 68.00 | 9,180 | 128 | 68.00 | 8,704 | 123 | 52.00 | 6,396 | 121 | 47.00 | 5,687 |
| Okla. | 330 | 43.00 | 14,190 | 310 | 32.00 | 9,920 | 279 | 37.00 | 10,323 | 257 | 32.00 | 8,224 | 231 | 31.00 | 7,161 | 208 | 26.00 | 5,408 |
| Tex. | 541 | 55.00 | 29,755 | 519 | 51.00 | 26,469 | 488 | 50.00 | 24,400 | 454 | 47.00 | 21,338 | 422 | 40.00 | 16,880 | 392 | 35.00 | 13,720 |
| S.C. | 1,771 | 65.50 | 115,960 | 1,714 | 61.80 | 105,918 | 1,639 | 63.60 | 104,196 | 1,566 | 57.30 | 89,756 | 1,484 | 48.10 | 71,354 | 1,410 | 40.90 | 57,726 |
| Mont. | 235 | 33.00 | 7,755 | 216 | 29.00 | 6,284 | 190 | 33.00 | 6,270 | 175 | 30.00 | 5,250 | 159 | 32.00 | 5,088 | 149 | 26.00 | 3,874 |
| Idaho | 149 | 48.00 | 7,152 | 136 | 37.00 | 5,032 | 124 | 40.00 | 4,960 | 110 | 43.00 | 4,730 | 99 | 41.00 | 4,059 | 90 | 38.00 | 3,420 |
| Wyo. | 113 | 34.00 | 3,842 | 106 | 28.00 | 2,968 | 100 | 30.00 | 3,000 | 93 | 30.00 | 2,790 | 87 | 30.00 | 2,610 | 84 | 25.00 | 2,100 |
| Colo. | 190 | 42.00 | 7,980 | 175 | 33.00 | 5,775 | 161 | 35.00 | 5,635 | 140 | 35.00 | 4,900 | 129 | 30.00 | 3,870 | 121 | 30.00 | 3,630 |
| N.Mex. | 112 | 35.00 | 3,920 | 106 | 33.00 | 3,498 | 100 | 42.00 | 4,200 | 96 | 38.00 | 3,648 | 90 | 36.00 | 3,240 | 86 | 32.00 | 2,752 |
| Ariz. | 73 | 65.00 | 4,745 | 72 | 61.00 | 4,392 | 71 | 65.00 | 4,615 | 70 | 60.00 | 4,200 | 69 | 60.00 | 4,140 | 67 | 60.00 | 4,020 |
| Utah | 76 | 70.00 | 5,320 | 74 | 68.00 | 5,032 | 70 | 65.00 | 4,550 | 66 | 56.00 | 3,696 | 61 | 56.00 | 3,416 | 56 | 52.00 | 2,912 |
| Nev. | 39 | 67.00 | 2,613 | 38 | 65.00 | 2,470 | 37 | 62.00 | 2,294 | 35 | 53.00 | 1,855 | 32 | 52.00 | 1,664 | 30 | 49.00 | 1,470 |
| Wash. | 100 | 60.00 | 6,000 | 88 | 60.00 | 5,280 | 81 | 48.00 | 3,888 | 76 | 53.00 | 4,028 | 68 | 55.00 | 3,740 | 63 | 41.00 | 2,583 |
| Oreg. | 111 | 57.00 | 6,327 | 102 | 52.00 | 5,200 | 92 | 50.00 | 4,600 | 84 | 49.00 | 4,116 | 79 | 46.00 | 3,634 | 72 | 38.00 | 2,736 |
| Calif. | 149 | 96.00 | 14,304 | 143 | 90.00 | 12,870 | 137 | 85.00 | 11,645 | 130 | 87.00 | 11,310 | 121 | 74.00 | 8,954 | 117 | 74.00 | 8,658 |
| West. | 1,347 | 51.90 | 69,958 | 1,254 | 46.90 | 58,781 | 1,163 | 47.90 | 55,657 | 1,075 | 47.00 | 50,523 | 994 | 44.70 | 44,415 | 935 | 40.80 | 38,155 |
| U.S. | 8,715 | 64.90 | 565,363 | 8,081 | 57.50 | 464,453 | 7,340 | 59.30 | 435,745 | 6,704 | 55.70 | 373,663 | 6,096 | 52.50 | 320,184 | 5,548 | 46.00 | 255,385 |

MULES AND COLTS: NUMBER ON FARMS, VALUE PER HEAD, AND TOTAL VALUE, JANUARY 1

| State and division | 1945 | | | 1946 | | | 1947 | | | 1948 | | | 1949 | | | 1950 | | |
|--------------------|--------------|-------------------------|----------------------------|--------------|-------------------------|----------------------------|--------------|-------------------------|----------------------------|--------------|-------------------------|----------------------------|--------------|-------------------------|----------------------------|--------------|-------------------------|----------------------------|
| | Number (000) | Value per head: Dollars | Total value: 1,000 dollars | Number (000) | Value per head: Dollars | Total value: 1,000 dollars | Number (000) | Value per head: Dollars | Total value: 1,000 dollars | Number (000) | Value per head: Dollars | Total value: 1,000 dollars | Number (000) | Value per head: Dollars | Total value: 1,000 dollars | Number (000) | Value per head: Dollars | Total value: 1,000 dollars |
| N.Y. | 3 | 127.00 | 381 | 3 | 110.00 | 330 | 3 | 96.00 | 288 | 2 | 80.00 | 160 | 2 | 78.00 | 156 | 2 | 75.00 | 150 |
| N.J. | 2 | 125.00 | 250 | 2 | 110.00 | 220 | 2 | 104.00 | 208 | 2 | 86.00 | 172 | 1 | 75.00 | 75 | 1 | 72.00 | 72 |
| Pa. | 28 | 123.00 | 3,444 | 25 | 104.00 | 2,600 | 22 | 96.00 | 2,112 | 19 | 88.00 | 1,672 | 16 | 88.00 | 1,408 | 13 | 76.00 | 988 |
| N.A. | 33 | 123.00 | 4,075 | 30 | 105.00 | 3,150 | 27 | 96.60 | 2,608 | 23 | 87.10 | 2,004 | 19 | 86.30 | 1,639 | 16 | 75.60 | 1,210 |
| Ohio | 15 | 80.00 | 1,200 | 13 | 77.00 | 1,001 | 10 | 79.00 | 790 | 9 | 75.00 | 675 | 8 | 72.00 | 576 | 7 | 65.00 | 455 |
| Ind. | 35 | 94.00 | 3,290 | 26 | 87.00 | 2,262 | 21 | 87.00 | 1,827 | 18 | 78.00 | 1,404 | 16 | 70.00 | 1,120 | 14 | 67.00 | 938 |
| Ill. | 47 | 79.00 | 3,713 | 40 | 75.00 | 3,000 | 32 | 78.00 | 2,496 | 26 | 75.00 | 1,950 | 21 | 68.00 | 1,428 | 18 | 61.00 | 1,098 |
| Mich. | 4 | 70.00 | 280 | 3 | 64.00 | 192 | 3 | 60.00 | 180 | 3 | 59.00 | 177 | 2 | 50.00 | 100 | 2 | 47.00 | 94 |
| Wis. | 3 | 108.00 | 324 | 3 | 83.00 | 249 | 2 | 76.00 | 152 | 2 | 72.00 | 144 | 2 | 63.00 | 126 | 2 | 63.00 | 126 |
| N.C.E. | 104 | 84.70 | 8,807 | 85 | 78.90 | 6,704 | 68 | 80.10 | 5,445 | 58 | 75.00 | 4,350 | 49 | 68.40 | 3,350 | 43 | 63.00 | 2,711 |
| Minn. | 5 | 64.00 | 320 | 4 | 53.00 | 212 | 3 | 57.00 | 171 | 3 | 56.00 | 168 | 3 | 60.00 | 180 | 3 | 52.00 | 156 |
| Iowa | 26 | 78.00 | 2,028 | 20 | 61.00 | 1,220 | 15 | 66.00 | 990 | 12 | 65.00 | 780 | 10 | 61.00 | 610 | 9 | 53.00 | 477 |
| Mo. | 163 | 85.00 | 13,855 | 155 | 75.00 | 11,625 | 127 | 85.00 | 10,795 | 98 | 74.00 | 7,252 | 81 | 68.00 | 5,508 | 67 | 57.00 | 3,819 |
| N.Dak. | 1 | 51.00 | 51 | 1 | 39.00 | 39 | 1 | 39.00 | 39 | 1 | 40.00 | 40 | 1 | 44.00 | 44 | 1 | 41.00 | 41 |
| S.Dak. | 4 | 55.00 | 220 | 3 | 39.00 | 117 | 2 | 45.00 | 90 | 2 | 48.00 | 96 | 2 | 52.00 | 104 | 2 | 35.00 | 70 |
| Nebr. | 27 | 69.00 | 1,863 | 20 | 53.00 | 1,060 | 15 | 55.00 | 825 | 12 | 51.00 | 612 | 9 | 52.00 | 468 | 8 | 45.00 | 360 |
| Kans. | 44 | 71.00 | 3,124 | 35 | 56.00 | 1,960 | 24 | 64.00 | 1,536 | 19 | 57.00 | 1,083 | 16 | 58.00 | 928 | 13 | 48.00 | 624 |
| N.C.W. | 270 | 79.50 | 21,461 | 238 | 68.20 | 16,233 | 187 | 77.30 | 14,446 | 147 | 68.20 | 10,011 | 122 | 64.30 | 7,842 | 103 | 53.90 | 5,547 |
| N.C. | 174 | 80.90 | 14,068 | 143 | 71.00 | 10,183 | 107 | 78.00 | 8,346 | 82 | 70.20 | 5,776 | 67 | 65.50 | 4,387 | 56 | 56.60 | 3,154 |
| Del. | 5 | 109.00 | 545 | 5 | 109.00 | 545 | 4 | 112.00 | 448 | 4 | 100.00 | 400 | 3 | 100.00 | 300 | 2 | 75.00 | 150 |
| Md. | 18 | 111.00 | 1,998 | 16 | 111.00 | 1,776 | 13 | 120.00 | 1,560 | 12 | 97.00 | 1,164 | 10 | 94.00 | 940 | 9 | 75.00 | 675 |
| Va. | 82 | 162.00 | 13,284 | 80 | 153.00 | 12,240 | 77 | 161.00 | 12,397 | 73 | 153.00 | 11,169 | 69 | 152.00 | 10,488 | 66 | 133.00 | 8,778 |
| W.Va. | 8 | 101.00 | 808 | 7 | 102.00 | 714 | 6 | 104.00 | 624 | 6 | 84.00 | 504 | 6 | 84.00 | 504 | 6 | 74.00 | 444 |
| N.C. | 289 | 224.00 | 64,736 | 283 | 229.00 | 64,807 | 277 | 229.00 | 63,433 | 272 | 219.00 | 59,568 | 266 | 199.00 | 52,934 | 261 | 179.00 | 46,719 |
| S.C. | 167 | 214.00 | 35,738 | 164 | 217.00 | 35,588 | 162 | 229.00 | 37,098 | 157 | 209.00 | 32,813 | 154 | 194.00 | 29,876 | 149 | 184.00 | 27,416 |
| Ga. | 285 | 199.00 | 56,715 | 276 | 194.00 | 53,544 | 262 | 204.00 | 53,448 | 252 | 197.00 | 49,644 | 237 | 173.00 | 41,001 | 218 | 131.00 | 28,558 |
| Fla. | 35 | 165.00 | 5,775 | 34 | 160.00 | 5,440 | 32 | 160.00 | 5,120 | 28 | 165.00 | 4,620 | 26 | 135.00 | 3,510 | 25 | 120.00 | 3,000 |
| S.A. | 889 | 202.00 | 179,599 | 865 | 202.00 | 174,654 | 833 | 209.00 | 174,128 | 804 | 199.00 | 159,882 | 771 | 181.00 | 139,553 | 736 | 157.00 | 115,740 |
| Ky. | 201 | 119.00 | 23,919 | 193 | 118.00 | 22,774 | 183 | 119.00 | 21,777 | 178 | 105.00 | 18,690 | 167 | 89.00 | 14,863 | 159 | 74.00 | 11,766 |
| Tenn. | 270 | 129.00 | 34,830 | 265 | 130.00 | 34,450 | 257 | 138.00 | 35,466 | 247 | 122.00 | 30,134 | 242 | 92.00 | 22,264 | 227 | 73.00 | 16,571 |
| Ala. | 268 | 150.00 | 40,200 | 257 | 149.00 | 38,293 | 249 | 159.00 | 39,591 | 242 | 145.00 | 35,090 | 232 | 122.00 | 28,304 | 223 | 98.00 | 21,854 |
| Miss. | 335 | 131.00 | 43,885 | 332 | 129.00 | 42,828 | 319 | 128.00 | 40,832 | 306 | 114.00 | 34,884 | 294 | 96.00 | 28,224 | 276 | 71.00 | 19,596 |
| Ark. | 223 | 90.00 | 20,070 | 207 | 88.00 | 18,216 | 197 | 96.00 | 18,912 | 165 | 84.00 | 13,860 | 153 | 68.00 | 10,404 | 135 | 56.00 | 7,560 |
| La. | 161 | 122.00 | 19,642 | 148 | 116.00 | 17,168 | 142 | 117.00 | 16,614 | 136 | 111.00 | 15,096 | 126 | 69.00 | 8,724 | 115 | 79.00 | 9,085 |
| Okla. | 90 | 66.00 | 5,940 | 74 | 52.00 | 3,848 | 52 | 58.00 | 3,016 | 40 | 55.00 | 2,200 | 34 | 48.00 | 1,632 | 31 | 39.00 | 1,209 |
| Tex. | 334 | 80.00 | 26,720 | 281 | 74.00 | 20,794 | 228 | 70.00 | 15,960 | 187 | 68.00 | 12,716 | 155 | 52.00 | 8,060 | 135 | 48.00 | 6,480 |
| S.C. | 1,882 | 114.00 | 215,206 | 1,757 | 113.00 | 198,371 | 1,627 | 118.00 | 192,168 | 1,501 | 108.00 | 162,670 | 1,403 | 89.10 | 124,965 | 1,301 | 72.30 | 94,121 |
| Mont. | 2 | 76.00 | 152 | 2 | 76.00 | 152 | 2 | 76.00 | 152 | 2 | 60.00 | 120 | 2 | 56.00 | 112 | 2 | 52.00 | 104 |
| Idaho | 4 | 73.00 | 292 | 4 | 68.00 | 272 | 3 | 60.00 | 180 | 3 | 58.00 | 174 | 3 | 60.00 | 180 | 3 | 48.00 | 144 |
| Wyo. | 1 | 60.00 | 60 | 1 | 54.00 | 54 | 1 | 49.00 | 49 | 1 | 41.00 | 41 | 1 | 41.00 | 41 | 1 | 34.00 | 34 |
| Colo. | 9 | 75.00 | 675 | 8 | 58.00 | 464 | 7 | 64.00 | 448 | 6 | 62.00 | 372 | 5 | 54.00 | 270 | 4 | 44.00 | 176 |
| N.Mex. | 8 | 55.00 | 440 | 7 | 55.00 | 385 | 6 | 58.00 | 348 | 6 | 56.00 | 336 | 5 | 42.00 | 210 | 4 | 47.00 | 188 |
| Ariz. | 8 | 81.00 | 648 | 7 | 79.00 | 553 | 6 | 86.00 | 516 | 6 | 85.00 | 510 | 6 | 73.00 | 438 | 6 | 73.00 | 438 |
| Utah | 1 | 95.00 | 95 | 1 | 93.00 | 93 | 1 | 75.00 | 75 | 1 | 65.00 | 65 | 1 | 65.00 | 65 | 1 | 60.00 | 60 |
| Nev. | 1 | 80.00 | 80 | 1 | 79.00 | 79 | 1 | 70.00 | 70 | 1 | 60.00 | 60 | 1 | 65.00 | 65 | 1 | 60.00 | 60 |
| Wash. | 3 | 74.00 | 222 | 3 | 62.00 | 186 | 3 | 57.00 | 171 | 2 | 61.00 | 122 | 2 | 61.00 | 122 | 2 | 45.00 | 90 |
| Oreg. | 4 | 71.00 | 284 | 3 | 65.00 | 195 | 3 | 63.00 | 189 | 3 | 60.00 | 180 | 3 | 57.00 | 171 | 3 | 50.00 | 150 |
| Calif. | 16 | 105.00 | 1,680 | 15 | 97.00 | 1,455 | 14 | 86.00 | 1,204 | 11 | 77.00 | 847 | 9 | 68.00 | 612 | 7 | 75.00 | 525 |
| West. | 57 | 81.20 | 4,628 | 52 | 74.80 | 3,888 | 47 | 72.40 | 3,402 | 42 | 67.30 | 2,827 | 38 | 60.20 | 2,268 | 34 | 57.90 | 1,969 |
| U. S. | 3,235 | 134.00 | 43,776 | 3,027 | 133.00 | 40,300 | 2,789 | 111.00 | 30,217 | 2,575 | 133.00 | 34,784 | 2,402 | 116.00 | 27,935 | 2,233 | 99.10 | 22,298 |

ALL CHICKENS: NUMBER ON FARMS, VALUE PER HEAD, AND TOTAL VALUE, JANUARY 1

| State and division | 1945 | | | 1946 | | | 1947 | | | 1948 | | | 1949 | | | 1950 | | |
|--------------------|--------------|----------------------|---------------------------|--------------|----------------------|---------------------------|--------------|----------------------|---------------------------|--------------|----------------------|---------------------------|--------------|----------------------|---------------------------|--------------|----------------------|---------------------------|
| | Number (000) | Value per head Cents | Total value 1,000 dollars | Number (000) | Value per head Cents | Total value 1,000 dollars | Number (000) | Value per head Cents | Total value 1,000 dollars | Number (000) | Value per head Cents | Total value 1,000 dollars | Number (000) | Value per head Cents | Total value 1,000 dollars | Number (000) | Value per head Cents | Total value 1,000 dollars |
| Maine | 2,774 | 175 | 4,854 | 2,807 | 180 | 5,053 | 2,423 | 215 | 5,209 | 2,668 | 221 | 5,896 | 2,869 | 241 | 6,914 | 3,419 | 202 | 6,906 |
| N.H. | 2,604 | 175 | 4,627 | 2,873 | 179 | 5,143 | 2,441 | 215 | 5,248 | 2,367 | 226 | 5,349 | 2,534 | 244 | 6,183 | 2,897 | 205 | 5,939 |
| Vt. | 1,184 | 171 | 2,025 | 1,245 | 179 | 2,175 | 972 | 217 | 2,109 | 998 | 224 | 2,236 | 962 | 242 | 2,328 | 1,095 | 191 | 2,091 |
| Mass. | 5,782 | 185 | 10,697 | 6,459 | 176 | 11,368 | 5,178 | 216 | 11,184 | 4,927 | 222 | 10,938 | 4,931 | 246 | 12,130 | 5,687 | 199 | 11,317 |
| R.I. | 627 | 185 | 1,160 | 673 | 174 | 1,171 | 563 | 214 | 1,205 | 561 | 218 | 1,227 | 549 | 235 | 1,290 | 625 | 190 | 1,188 |
| Conn. | 3,696 | 185 | 6,838 | 3,953 | 176 | 6,957 | 3,444 | 216 | 7,439 | 3,577 | 216 | 7,726 | 3,435 | 233 | 8,004 | 3,966 | 193 | 7,654 |
| N.Y. | 16,739 | 171 | 28,624 | 17,292 | 174 | 30,088 | 14,962 | 209 | 31,271 | 14,983 | 210 | 31,464 | 13,789 | 239 | 32,956 | 14,885 | 189 | 28,133 |
| N.J. | 10,350 | 175 | 18,112 | 11,301 | 178 | 20,116 | 10,681 | 212 | 22,644 | 10,692 | 220 | 23,522 | 11,655 | 249 | 29,021 | 12,968 | 204 | 26,455 |
| Pa. | 24,329 | 147 | 35,764 | 26,188 | 154 | 40,330 | 23,658 | 179 | 42,348 | 22,432 | 179 | 40,117 | 22,922 | 208 | 47,678 | 25,299 | 164 | 41,490 |
| N.Atl. | 68,125 | 165 | 112,701 | 72,761 | 168 | 122,401 | 64,322 | 200 | 128,657 | 63,187 | 203 | 128,475 | 63,646 | 230 | 146,504 | 70,841 | 185 | 131,173 |
| Ohio | 21,314 | 127 | 27,069 | 21,539 | 127 | 27,355 | 19,013 | 151 | 28,710 | 18,524 | 153 | 28,342 | 17,460 | 181 | 31,603 | 18,189 | 143 | 26,010 |
| Ind. | 17,993 | 116 | 20,872 | 18,582 | 116 | 21,555 | 17,531 | 135 | 23,667 | 17,737 | 135 | 23,945 | 16,801 | 158 | 26,546 | 17,575 | 123 | 21,617 |
| Ill. | 25,332 | 114 | 28,878 | 25,761 | 117 | 30,140 | 23,053 | 137 | 31,583 | 22,281 | 133 | 29,634 | 21,202 | 162 | 34,347 | 22,533 | 123 | 27,716 |
| Mich. | 13,343 | 130 | 17,346 | 13,866 | 134 | 18,580 | 11,688 | 154 | 18,000 | 10,921 | 163 | 17,801 | 10,195 | 191 | 19,472 | 11,529 | 149 | 17,178 |
| Wis. | 18,096 | 119 | 21,534 | 18,309 | 129 | 23,619 | 16,733 | 143 | 23,928 | 16,143 | 143 | 23,084 | 15,454 | 170 | 26,272 | 15,463 | 141 | 21,803 |
| E.N.Cent. | 96,078 | 120 | 115,694 | 98,057 | 124 | 121,249 | 85,018 | 143 | 125,888 | 85,606 | 143 | 122,806 | 81,112 | 170 | 138,240 | 85,289 | 134 | 114,324 |
| Minn. | 29,844 | 112 | 33,425 | 30,139 | 118 | 35,564 | 27,678 | 133 | 36,812 | 26,570 | 133 | 35,338 | 24,665 | 162 | 39,957 | 25,867 | 133 | 34,403 |
| Iowa | 38,598 | 123 | 47,476 | 37,424 | 123 | 46,032 | 34,748 | 143 | 49,690 | 33,259 | 137 | 45,565 | 30,433 | 171 | 52,040 | 32,194 | 137 | 44,106 |
| Mo. | 26,426 | 110 | 29,069 | 25,330 | 111 | 28,116 | 23,102 | 130 | 30,033 | 21,674 | 125 | 27,309 | 20,610 | 145 | 29,884 | 21,683 | 110 | 23,851 |
| S.Dak. | 6,288 | 112 | 7,043 | 6,108 | 112 | 6,841 | 5,137 | 128 | 6,575 | 4,738 | 127 | 6,017 | 4,161 | 149 | 6,200 | 4,404 | 118 | 5,197 |
| N.Dak. | 9,935 | 114 | 11,326 | 9,965 | 114 | 11,360 | 9,531 | 129 | 12,295 | 9,348 | 114 | 10,657 | 8,435 | 144 | 12,146 | 9,036 | 124 | 11,205 |
| Nebr. | 17,330 | 108 | 18,716 | 16,970 | 113 | 19,176 | 15,299 | 123 | 18,818 | 14,349 | 113 | 16,214 | 13,066 | 144 | 18,815 | 13,552 | 120 | 16,262 |
| Kans. | 18,613 | 108 | 20,102 | 18,762 | 108 | 20,263 | 16,490 | 118 | 19,458 | 15,233 | 118 | 17,975 | 14,064 | 142 | 19,971 | 14,643 | 108 | 15,814 |
| W.N.Cent. | 147,034 | 114 | 167,157 | 144,698 | 116 | 167,352 | 131,985 | 132 | 173,681 | 125,171 | 127 | 159,075 | 115,434 | 155 | 179,013 | 121,379 | 184 | 150,838 |
| Del. | 1,345 | 142 | 1,910 | 1,375 | 145 | 1,994 | 1,201 | 164 | 1,970 | 1,093 | 166 | 1,814 | 1,049 | 184 | 1,930 | 1,082 | 144 | 1,558 |
| Md. | 4,717 | 128 | 6,038 | 4,762 | 137 | 6,524 | 4,377 | 156 | 6,828 | 4,210 | 162 | 6,820 | 4,018 | 180 | 7,232 | 4,181 | 139 | 5,820 |
| Pa. | 10,968 | 119 | 13,052 | 11,239 | 127 | 14,274 | 9,801 | 140 | 13,721 | 9,307 | 140 | 13,030 | 9,007 | 160 | 14,411 | 9,099 | 131 | 11,920 |
| V.Va. | 4,579 | 106 | 4,894 | 4,695 | 124 | 5,822 | 4,283 | 140 | 5,996 | 3,957 | 140 | 5,540 | 3,955 | 154 | 6,091 | 4,314 | 129 | 5,565 |
| S.C. | 13,834 | 120 | 16,601 | 13,771 | 130 | 17,902 | 12,955 | 139 | 18,007 | 11,879 | 140 | 16,631 | 12,166 | 150 | 18,289 | 12,393 | 135 | 16,731 |
| S.C. | 5,672 | 125 | 7,090 | 5,929 | 134 | 7,945 | 5,473 | 149 | 8,155 | 5,263 | 150 | 7,894 | 5,226 | 159 | 8,309 | 5,217 | 145 | 7,565 |
| Ga. | 9,811 | 120 | 11,773 | 10,013 | 130 | 13,017 | 9,005 | 142 | 12,767 | 8,282 | 141 | 11,678 | 7,957 | 151 | 12,015 | 8,116 | 136 | 11,038 |
| Fla. | 3,215 | 135 | 4,340 | 3,535 | 146 | 5,161 | 3,127 | 162 | 5,294 | 3,268 | 162 | 5,294 | 3,397 | 167 | 5,673 | 3,602 | 149 | 5,367 |
| S.Atl. | 54,141 | 121 | 65,658 | 55,319 | 131 | 72,639 | 50,222 | 144 | 72,530 | 47,259 | 145 | 68,701 | 46,775 | 158 | 73,910 | 48,004 | 137 | 65,556 |
| Ky. | 12,603 | 102 | 12,855 | 13,493 | 106 | 14,303 | 11,867 | 120 | 14,240 | 11,758 | 112 | 13,169 | 11,630 | 134 | 15,584 | 11,796 | 107 | 12,622 |
| Tenn. | 12,782 | 101 | 12,910 | 12,521 | 110 | 13,773 | 11,532 | 116 | 13,377 | 11,017 | 113 | 12,449 | 10,693 | 127 | 13,580 | 11,019 | 108 | 11,901 |
| Ala. | 9,378 | 105 | 9,847 | 9,780 | 116 | 11,345 | 8,635 | 121 | 10,448 | 8,096 | 126 | 10,201 | 7,866 | 134 | 10,540 | 8,178 | 115 | 9,405 |
| Miss. | 8,905 | 102 | 9,083 | 8,693 | 116 | 10,084 | 7,834 | 121 | 9,479 | 7,621 | 121 | 9,221 | 7,623 | 125 | 9,529 | 7,905 | 111 | 8,775 |
| Ark. | 9,199 | 97 | 8,923 | 9,209 | 107 | 9,854 | 7,841 | 115 | 9,017 | 7,280 | 116 | 8,445 | 6,978 | 125 | 8,722 | 7,774 | 105 | 8,163 |
| La. | 6,152 | 121 | 7,444 | 6,248 | 131 | 8,185 | 5,514 | 145 | 7,995 | 5,056 | 145 | 7,331 | 5,244 | 155 | 8,128 | 5,195 | 140 | 7,273 |
| Okla. | 13,743 | 106 | 14,568 | 13,356 | 110 | 14,692 | 10,712 | 116 | 12,426 | 10,410 | 116 | 12,076 | 9,307 | 131 | 12,192 | 9,781 | 101 | 9,879 |
| Tex. | 34,860 | 102 | 35,557 | 33,701 | 107 | 36,060 | 27,729 | 122 | 33,829 | 26,359 | 117 | 30,840 | 23,390 | 126 | 29,471 | 24,339 | 111 | 27,016 |
| S.Cent. | 107,622 | 103 | 111,187 | 107,001 | 111 | 118,296 | 91,664 | 121 | 110,811 | 87,597 | 118 | 103,732 | 82,731 | 130 | 107,746 | 85,987 | 111 | 95,034 |
| Mont. | 2,413 | 108 | 2,606 | 2,205 | 121 | 2,668 | 2,069 | 140 | 2,897 | 1,896 | 155 | 2,939 | 1,809 | 170 | 3,075 | 1,957 | 139 | 2,720 |
| Idaho | 2,628 | 111 | 2,917 | 2,424 | 125 | 3,030 | 2,148 | 140 | 3,007 | 2,050 | 148 | 3,034 | 1,908 | 160 | 3,053 | 1,943 | 139 | 2,701 |
| Wyo. | 869 | 106 | 921 | 893 | 120 | 1,072 | 838 | 133 | 1,115 | 784 | 137 | 1,074 | 740 | 148 | 1,095 | 772 | 127 | 980 |
| Colo. | 4,004 | 104 | 4,154 | 4,106 | 113 | 4,640 | 3,423 | 125 | 4,279 | 3,341 | 140 | 4,682 | 3,183 | 150 | 4,774 | 3,243 | 124 | 4,021 |
| N.Mex. | 1,382 | 108 | 1,493 | 1,382 | 114 | 1,575 | 1,193 | 130 | 1,551 | 1,160 | 139 | 1,612 | 1,028 | 154 | 1,583 | 1,105 | 143 | 1,580 |
| Ariz. | 759 | 132 | 1,002 | 712 | 141 | 1,046 | 641 | 157 | 1,006 | 703 | 165 | 1,160 | 651 | 175 | 1,139 | 665 | 154 | 1,024 |
| Utah | 3,234 | 110 | 3,557 | 3,207 | 116 | 3,720 | 2,977 | 132 | 3,930 | 2,798 | 147 | 4,113 | 2,747 | 151 | 4,148 | 3,021 | 122 | 3,686 |
| Nev. | 311 | 124 | 386 | 322 | 130 | 419 | 290 | 147 | 426 | 257 | 156 | 401 | 236 | 173 | 408 | 214 | 144 | 308 |
| Wash. | 6,041 | 131 | 7,914 | 5,752 | 144 | 8,283 | 5,245 | 158 | 8,287 | 4,864 | 172 | 8,366 | 4,883 | 191 | 9,327 | 4,911 | 162 | 7,956 |
| Ore. | 3,797 | 138 | 5,240 | 4,036 | 146 | 5,893 | 3,468 | 162 | 5,618 | 3,503 | 177 | 6,200 | 3,419 | 191 | 6,530 | 3,798 | 157 | 5,963 |
| Calif. | 18,059 | 131 | 23,657 | 20,322 | 140 | 28,451 | 18,714 | 155 | 29,007 | 19,465 | 164 | 31,923 | 20,574 | 174 | 35,799 | 23,420 | 150 | 35,130 |
| West. | 43,497 | 124 | 53,857 | 45,391 | 134 | 60,797 | 41,006 | 149 | 61,123 | 40,824 | 160 | 65,904 | 41,178 | 172 | 70,931 | 45,049 | 147 | 66,069 |
| U.S. | 516,497 | 121 | 626,259 | 523,227 | 127 | 662,734 | 467,217 | 144 | 672,690 | 449,644 | 144 | 648,293 | 430,876 | 166 | 716,344 | 456,549 | 136 | 622,994 |

ALL TURKEYS: NUMBER ON FARMS, VALUE PER HEAD, AND TOTAL VALUE, JANUARY 1

| State and division | 1945 | | | 1946 | | | 1947 | | | 1948 | | | 1949 | | | 1950 | | |
|--------------------|--------|----------------|---------------|--------|----------------|---------------|--------|----------------|---------------|--------|----------------|---------------|--------|----------------|---------------|--------|----------------|---------------|
| | Number | Value per head | Total value | Number | Value per head | Total value | Number | Value per head | Total value | Number | Value per head | Total value | Number | Value per head | Total value | Number | Value per head | Total value |
| | (000) | Dollars | 1,000 dollars | (000) | Dollars | 1,000 dollars | (000) | Dollars | 1,000 dollars | (000) | Dollars | 1,000 dollars | (000) | Dollars | 1,000 dollars | (000) | Dollars | 1,000 dollars |
| Maine | 11 | 5.20 | 57 | 12 | 6.00 | 72 | 9 | 7.00 | 63 | 5 | 7.40 | 37 | 6 | 9.00 | 54 | 6 | 7.00 | 42 |
| N.H. | 13 | 5.50 | 72 | 18 | 6.80 | 122 | 14 | 7.50 | 105 | 11 | 8.30 | 91 | 13 | 9.70 | 126 | 14 | 7.30 | 102 |
| Vt. | 26 | 5.70 | 148 | 26 | 6.60 | 172 | 22 | 7.70 | 169 | 11 | 8.30 | 91 | 13 | 10.30 | 134 | 12 | 7.30 | 88 |
| Mass. | 71 | 6.20 | 440 | 71 | 6.50 | 462 | 43 | 7.50 | 322 | 46 | 8.20 | 377 | 51 | 10.20 | 520 | 46 | 7.40 | 340 |
| N.I. | 6 | 6.50 | 39 | 7 | 6.50 | 46 | 5 | 7.80 | 39 | 5 | 8.30 | 42 | 5 | 10.20 | 51 | 5 | 7.60 | 38 |
| Conn. | 37 | 6.50 | 240 | 46 | 6.50 | 299 | 38 | 7.80 | 296 | 29 | 8.30 | 241 | 25 | 10.00 | 250 | 24 | 7.70 | 185 |
| N.Y. | 76 | 6.80 | 517 | 151 | 6.40 | 966 | 183 | 8.00 | 1,464 | 102 | 8.50 | 867 | 108 | 10.20 | 1,102 | 105 | 8.00 | 840 |
| N.J. | 52 | 7.50 | 390 | 78 | 6.60 | 515 | 58 | 7.80 | 452 | 54 | 8.50 | 459 | 46 | 10.70 | 492 | 52 | 8.10 | 421 |
| Pa. | 157 | 6.60 | 1,036 | 199 | 6.70 | 1,333 | 229 | 7.40 | 1,695 | 172 | 8.20 | 1,410 | 189 | 8.70 | 1,644 | 198 | 7.60 | 1,505 |
| N.Atl. | 449 | 6.55 | 2,939 | 608 | 6.56 | 3,987 | 601 | 7.66 | 4,605 | 435 | 8.31 | 3,615 | 456 | 9.59 | 4,373 | 462 | 7.71 | 3,561 |
| Ohio | 131 | 5.80 | 760 | 249 | 5.70 | 1,419 | 224 | 7.40 | 1,658 | 101 | 7.40 | 747 | 121 | 8.60 | 1,041 | 126 | 7.00 | 882 |
| Ind. | 85 | 5.50 | 468 | 98 | 5.70 | 559 | 101 | 6.40 | 646 | 71 | 7.00 | 497 | 64 | 9.00 | 576 | 53 | 6.10 | 323 |
| Ill. | 144 | 5.30 | 763 | 168 | 5.70 | 958 | 121 | 6.60 | 799 | 100 | 7.10 | 710 | 69 | 8.20 | 566 | 69 | 6.40 | 442 |
| Mich. | 79 | 5.80 | 458 | 111 | 5.90 | 655 | 101 | 6.00 | 606 | 91 | 6.80 | 619 | 98 | 8.60 | 843 | 104 | 6.10 | 634 |
| Wis. | 105 | 5.80 | 609 | 98 | 6.00 | 588 | 71 | 7.50 | 532 | 35 | 7.90 | 284 | 34 | 9.40 | 320 | 43 | 7.10 | 305 |
| E.N.Cent. | 544 | 5.62 | 3,058 | 724 | 5.77 | 4,179 | 618 | 6.86 | 4,241 | 399 | 7.16 | 2,857 | 386 | 8.67 | 3,346 | 325 | 6.55 | 2,586 |
| Minn. | 398 | 5.30 | 2,109 | 557 | 5.40 | 3,008 | 306 | 6.30 | 1,928 | 122 | 6.20 | 756 | 163 | 8.60 | 1,402 | 204 | 5.90 | 1,204 |
| Iowa | 185 | 5.50 | 1,018 | 202 | 5.60 | 1,131 | 174 | 6.40 | 1,114 | 130 | 6.50 | 845 | 113 | 8.60 | 972 | 164 | 6.70 | 1,099 |
| Mo. | 362 | 5.00 | 1,810 | 434 | 5.20 | 2,257 | 347 | 5.50 | 1,908 | 180 | 6.20 | 1,116 | 243 | 7.70 | 1,871 | 304 | 5.50 | 1,672 |
| N.Dak. | 153 | 4.75 | 727 | 84 | 5.00 | 420 | 59 | 5.60 | 330 | 32 | 5.90 | 189 | 30 | 7.70 | 231 | 32 | 5.90 | 189 |
| S.Dak. | 123 | 4.50 | 554 | 90 | 4.50 | 405 | 72 | 5.10 | 367 | 40 | 5.10 | 204 | 34 | 7.30 | 248 | 37 | 5.30 | 196 |
| Nebr. | 154 | 4.90 | 755 | 123 | 4.90 | 603 | 96 | 6.00 | 516 | 45 | 6.50 | 292 | 34 | 7.70 | 262 | 39 | 5.70 | 222 |
| Kans. | 145 | 4.60 | 667 | 167 | 4.90 | 818 | 167 | 5.80 | 969 | 84 | 6.00 | 504 | 105 | 7.20 | 756 | 131 | 5.90 | 773 |
| W.N.Cent. | 1,520 | 5.03 | 7,640 | 1,657 | 5.22 | 8,642 | 1,211 | 5.89 | 7,132 | 633 | 6.17 | 3,906 | 722 | 7.95 | 5,742 | 911 | 5.88 | 5,355 |
| Del. | 20 | 7.00 | 140 | 21 | 6.90 | 145 | 18 | 7.00 | 126 | 13 | 8.00 | 104 | 11 | 10.00 | 110 | 11 | 7.00 | 77 |
| Md. | 72 | 7.00 | 504 | 83 | 6.90 | 573 | 71 | 7.00 | 497 | 59 | 8.00 | 472 | 56 | 10.00 | 560 | 59 | 7.00 | 413 |
| Va. | 161 | 5.70 | 918 | 193 | 5.80 | 1,119 | 241 | 6.50 | 1,566 | 140 | 7.00 | 980 | 168 | 8.20 | 1,378 | 185 | 5.90 | 1,092 |
| W.Va. | 29 | 4.95 | 144 | 38 | 5.90 | 224 | 44 | 7.00 | 308 | 35 | 7.00 | 245 | 40 | 8.80 | 352 | 56 | 6.00 | 336 |
| N.C. | 49 | 5.20 | 255 | 47 | 5.60 | 263 | 49 | 5.80 | 284 | 39 | 6.60 | 257 | 45 | 7.90 | 356 | 44 | 5.90 | 260 |
| S.C. | 84 | 5.20 | 437 | 97 | 5.70 | 553 | 87 | 7.00 | 609 | 75 | 7.00 | 525 | 85 | 7.50 | 638 | 90 | 6.60 | 594 |
| Ga. | 35 | 5.20 | 182 | 47 | 5.80 | 273 | 59 | 6.30 | 372 | 44 | 6.50 | 286 | 46 | 7.30 | 336 | 52 | 6.40 | 333 |
| Fla. | 31 | 5.80 | 180 | 35 | 6.30 | 220 | 30 | 6.90 | 207 | 24 | 6.90 | 166 | 22 | 7.20 | 158 | 25 | 6.30 | 158 |
| S.Atl. | 481 | 5.74 | 2,760 | 561 | 6.01 | 3,370 | 599 | 6.63 | 3,969 | 429 | 7.07 | 3,035 | 473 | 8.22 | 3,888 | 522 | 6.25 | 3,263 |
| Ky. | 55 | 4.70 | 258 | 60 | 5.00 | 300 | 54 | 5.40 | 292 | 38 | 6.40 | 243 | 39 | 7.70 | 300 | 49 | 6.20 | 304 |
| Tenn. | 32 | 4.40 | 141 | 35 | 4.70 | 164 | 27 | 5.30 | 143 | 21 | 5.30 | 111 | 22 | 7.00 | 154 | 29 | 5.30 | 154 |
| Ala. | 49 | 5.00 | 245 | 51 | 5.80 | 296 | 46 | 6.90 | 317 | 46 | 6.70 | 308 | 44 | 7.20 | 317 | 42 | 5.60 | 235 |
| Miss. | 54 | 4.90 | 265 | 51 | 5.10 | 260 | 39 | 5.60 | 218 | 35 | 5.60 | 196 | 35 | 6.60 | 231 | 33 | 5.80 | 191 |
| Ark. | 51 | 4.45 | 227 | 49 | 5.90 | 289 | 39 | 5.90 | 230 | 35 | 6.10 | 214 | 22 | 6.70 | 147 | 24 | 5.60 | 134 |
| La. | 18 | 5.30 | 95 | 18 | 6.00 | 108 | 17 | 6.20 | 105 | 19 | 6.50 | 124 | 16 | 7.40 | 118 | 17 | 6.20 | 105 |
| Okla. | 131 | 4.45 | 583 | 117 | 4.80 | 562 | 99 | 4.80 | 475 | 69 | 5.20 | 359 | 69 | 7.00 | 483 | 79 | 4.90 | 387 |
| Tex. | 735 | 4.85 | 3,565 | 823 | 4.90 | 4,033 | 576 | 4.90 | 2,822 | 513 | 5.30 | 2,719 | 534 | 7.20 | 3,845 | 518 | 4.80 | 2,486 |
| S.Cent. | 1,125 | 4.78 | 5,379 | 1,204 | 4.99 | 6,012 | 897 | 5.13 | 4,602 | 776 | 5.51 | 4,274 | 781 | 7.16 | 5,595 | 791 | 5.05 | 3,996 |
| Mont. | 20 | 5.50 | 110 | 21 | 5.70 | 120 | 23 | 7.00 | 161 | 15 | 7.50 | 112 | 17 | 9.40 | 160 | 16 | 7.40 | 118 |
| Idaho | 60 | 6.00 | 360 | 48 | 6.00 | 288 | 46 | 6.80 | 313 | 32 | 8.20 | 262 | 30 | 9.50 | 285 | 30 | 7.00 | 210 |
| Wyo. | 41 | 5.40 | 221 | 38 | 5.50 | 209 | 34 | 7.00 | 238 | 20 | 7.00 | 140 | 22 | 8.40 | 185 | 16 | 6.20 | 99 |
| Colo. | 129 | 5.10 | 658 | 135 | 5.30 | 716 | 94 | 6.40 | 602 | 47 | 6.90 | 324 | 53 | 9.00 | 477 | 64 | 6.10 | 390 |
| N.Mex. | 26 | 4.90 | 127 | 25 | 4.90 | 122 | 23 | 5.80 | 133 | 15 | 6.40 | 96 | 14 | 8.00 | 112 | 13 | 6.80 | 88 |
| Ariz. | 17 | 6.50 | 110 | 22 | 6.50 | 143 | 18 | 6.50 | 117 | 14 | 6.90 | 97 | 13 | 8.00 | 104 | 15 | 6.30 | 94 |
| Utah | 387 | 6.70 | 2,593 | 360 | 5.70 | 2,052 | 76 | 6.80 | 517 | 43 | 8.00 | 344 | 80 | 9.80 | 784 | 130 | 6.80 | 884 |
| Nov. | 13 | 7.20 | 94 | 10 | 6.20 | 62 | 6 | 7.00 | 42 | 4 | 8.00 | 32 | 3 | 10.00 | 30 | 3 | 6.80 | 20 |
| Wash. | 272 | 6.80 | 1,850 | 337 | 6.50 | 2,190 | 270 | 7.00 | 1,971 | 216 | 7.90 | 1,706 | 238 | 9.50 | 2,261 | 214 | 6.70 | 1,434 |
| Oreg. | 713 | 6.50 | 4,634 | 763 | 5.90 | 4,502 | 473 | 7.00 | 3,311 | 222 | 7.80 | 1,732 | 346 | 10.00 | 3,460 | 356 | 6.50 | 2,314 |
| Calif. | 1,285 | 6.60 | 8,481 | 1,349 | 6.40 | 8,634 | 890 | 7.30 | 6,497 | 659 | 7.70 | 5,074 | 988 | 10.00 | 9,880 | 1,186 | 6.80 | 8,065 |
| West. | 2,963 | 6.49 | 19,238 | 3,108 | 6.13 | 19,038 | 1,953 | 7.12 | 13,902 | 1,287 | 7.71 | 9,919 | 1,804 | 9.83 | 17,738 | 2,043 | 6.71 | 13,716 |
| U.S. | 7,082 | 5.79 | 41,014 | 7,862 | 5.75 | 45,228 | 5,879 | 6.54 | 38,451 | 3,959 | 6.97 | 27,606 | 4,622 | 8.80 | 40,682 | 5,124 | 6.34 | 32,477 |

11

CATTLE AND CALVES: NUMBER ON FARMS, BY CLASSES, JANUARY 1

| State and division | 1945 | | | | | | | | 1946 | | | | | | | | | |
|--------------------|-----------|---------------|----------|--------|--------|---------|--------|--------|-------|--------|---------------|---------|-------|--------|----------|----------|--------|-------|
| | Total | Kept for milk | | | Cows | Other | | Steers | Bulls | Total | Kept for milk | | | Cows | Other | | Steers | Bulls |
| | | 2 yrs. + | 1-2 yrs. | calves | | 1 yr. + | 1 yr. | | | | calves | 1 yr. + | 1 yr. | | 2 yrs. + | 1-2 yrs. | | |
| | Thousands | | | | | | | | | | | | | | | | | |
| Me. | 235 | 135 | 37 | 38 | 6 | 2 | 3 | 6 | 8 | 223 | 130 | 35 | 5 | 2 | 4 | 5 | 7 | |
| N.H. | 129 | 76 | 19 | 19 | 2 | 1 | 3 | 4 | 5 | 124 | 74 | 18 | 2 | 1 | 3 | 3 | 5 | |
| Vt. | 460 | 308 | 67 | 63 | 2 | 1 | 3 | 14 | 14 | 446 | 308 | 58 | 2 | 1 | 3 | 1 | 14 | |
| Mass. | 200 | 142 | 24 | 23 | 2 | - | 1 | 2 | 6 | 194 | 139 | 23 | 22 | - | 1 | 1 | 6 | |
| R.I. | 30 | 23 | 3 | 3 | - | - | - | - | 1 | 29 | 22 | 3 | - | - | - | - | 1 | |
| Conn. | 185 | 131 | 21 | 22 | 1 | - | 2 | 2 | 6 | 179 | 127 | 19 | 3 | - | - | 2 | 6 | |
| N.Y. | 2,205 | 1,484 | 299 | 287 | 18 | 2 | 36 | 12 | 67 | 2,095 | 1,425 | 276 | 274 | 17 | 2 | 34 | 59 | |
| N.J. | 218 | 158 | 26 | 20 | 1 | 2 | 2 | 1 | 8 | 211 | 154 | 23 | 19 | 1 | 2 | 2 | 7 | |
| Pa. | 1,704 | 1,000 | 239 | 236 | 24 | 15 | 42 | 95 | 53 | 1,670 | 985 | 222 | 229 | 25 | 15 | 37 | 47 | |
| N.Atl. | 5,366 | 3,457 | 735 | 711 | 56 | 23 | 92 | 124 | 168 | 5,171 | 3,364 | 677 | 681 | 55 | 23 | 86 | 152 | |
| Ohio | 2,239 | 1,138 | 262 | 267 | 90 | 69 | 217 | 136 | 60 | 2,172 | 1,104 | 241 | 252 | 90 | 74 | 211 | 54 | |
| Ind. | 1,913 | 848 | 180 | 178 | 168 | 78 | 266 | 152 | 43 | 1,836 | 806 | 165 | 175 | 153 | 93 | 257 | 42 | |
| Ill. | 3,343 | 1,203 | 301 | 334 | 357 | 137 | 432 | 502 | 77 | 3,176 | 1,143 | 276 | 308 | 314 | 153 | 422 | 76 | |
| Mich. | 2,046 | 1,080 | 264 | 279 | 44 | 46 | 125 | 132 | 46 | 1,915 | 1,058 | 243 | 264 | 44 | 38 | 127 | 40 | |
| Wis. | 4,002 | 2,585 | 548 | 512 | 28 | 25 | 88 | 104 | 112 | 3,962 | 2,585 | 507 | 527 | 24 | 28 | 87 | 101 | |
| E.N.Cent. | 13,513 | 6,854 | 1,555 | 1,570 | 687 | 355 | 1,128 | 1,026 | 338 | 13,061 | 6,696 | 1,432 | 1,526 | 625 | 386 | 1,104 | 313 | |
| Minn. | 3,827 | 1,843 | 419 | 418 | 162 | 122 | 434 | 322 | 107 | 3,636 | 1,751 | 402 | 400 | 160 | 112 | 396 | 96 | |
| Iowa | 5,640 | 1,483 | 322 | 345 | 637 | 321 | 1,230 | 1,185 | 117 | 5,189 | 1,394 | 317 | 317 | 633 | 306 | 1,153 | 109 | |
| Mo. | 3,347 | 1,115 | 208 | 247 | 620 | 154 | 525 | 408 | 70 | 3,113 | 1,037 | 199 | 219 | 582 | 146 | 516 | 65 | |
| N.Dak. | 1,915 | 583 | 147 | 188 | 306 | 128 | 366 | 151 | 46 | 1,781 | 525 | 121 | 135 | 313 | 139 | 371 | 43 | |
| S.Dak. | 2,610 | 529 | 153 | 182 | 616 | 203 | 578 | 287 | 62 | 2,532 | 481 | 131 | 160 | 647 | 195 | 548 | 60 | |
| Nebr. | 4,176 | 642 | 172 | 186 | 1,034 | 376 | 961 | 726 | 79 | 4,026 | 572 | 138 | 150 | 997 | 352 | 978 | 73 | |
| Kans. | 4,231 | 807 | 173 | 190 | 916 | 347 | 1,062 | 650 | 86 | 3,723 | 726 | 156 | 168 | 856 | 302 | 934 | 78 | |
| W.N.Cent. | 25,746 | 7,002 | 1,594 | 1,756 | 4,291 | 1,651 | 5,156 | 3,729 | 567 | 24,000 | 6,486 | 1,464 | 1,549 | 4,188 | 1,552 | 4,896 | 524 | |
| H.Cent. | 39,259 | 13,856 | 3,149 | 3,326 | 4,978 | 2,006 | 6,284 | 4,755 | 905 | 37,061 | 13,182 | 2,896 | 3,075 | 4,813 | 1,938 | 6,000 | 837 | |
| Del. | 62 | 40 | 8 | 8 | 2 | - | 1 | 2 | 60 | 39 | 7 | 8 | 2 | - | 1 | 1 | 2 | |
| Md. | 400 | 227 | 48 | 48 | 15 | 7 | 12 | 27 | 16 | 404 | 227 | 48 | 48 | 18 | 7 | 12 | 16 | |
| Va. | 1,066 | 474 | 98 | 93 | 130 | 53 | 75 | 120 | 23 | 1,034 | 465 | 85 | 90 | 128 | 42 | 80 | 22 | |
| W.Va. | 584 | 243 | 45 | 40 | 67 | 38 | 73 | 67 | 11 | 566 | 238 | 38 | 40 | 68 | 35 | 74 | 10 | |
| N.C. | 751 | 400 | 85 | 86 | 41 | 32 | 56 | 29 | 22 | 671 | 374 | 65 | 87 | 41 | 30 | 46 | 19 | |
| S.C. | 400 | 190 | 44 | 50 | 36 | 13 | 40 | 13 | 14 | 396 | 186 | 40 | 45 | 38 | 12 | 49 | 14 | |
| Ga. | 1,181 | 395 | 107 | 123 | 224 | 73 | 161 | 64 | 34 | 1,122 | 399 | 107 | 116 | 212 | 64 | 146 | 31 | |
| Fla. | 1,159 | 133 | 43 | 56 | 495 | 135 | 158 | 114 | 25 | 1,205 | 140 | 43 | 50 | 520 | 130 | 155 | 26 | |
| S.Atl. | 5,603 | 2,102 | 478 | 504 | 1,010 | 351 | 576 | 435 | 147 | 5,478 | 2,078 | 434 | 484 | 1,027 | 320 | 563 | 140 | |
| Ky. | 1,458 | 655 | 111 | 98 | 153 | 71 | 198 | 147 | 25 | 1,473 | 629 | 100 | 105 | 155 | 71 | 237 | 24 | |
| Tenn. | 1,483 | 666 | 120 | 128 | 159 | 89 | 186 | 102 | 33 | 1,424 | 640 | 112 | 128 | 154 | 91 | 188 | 31 | |
| Ala. | 1,327 | 471 | 137 | 179 | 246 | 46 | 158 | 62 | 28 | 1,327 | 457 | 131 | 154 | 260 | 43 | 181 | 27 | |
| Miss. | 1,685 | 620 | 143 | 154 | 343 | 126 | 192 | 71 | 36 | 1,634 | 608 | 137 | 140 | 346 | 124 | 183 | 33 | |
| Ark. | 1,317 | 536 | 135 | 168 | 192 | 49 | 146 | 65 | 26 | 1,264 | 515 | 130 | 144 | 180 | 49 | 160 | 25 | |
| La. | 1,561 | 379 | 97 | 114 | 515 | 141 | 203 | 78 | 34 | 1,545 | 368 | 96 | 106 | 528 | 131 | 216 | 32 | |
| Okl. | 3,150 | 885 | 221 | 292 | 768 | 186 | 524 | 210 | 64 | 2,867 | 814 | 186 | 237 | 727 | 158 | 517 | 59 | |
| Tex. | 9,209 | 1,594 | 341 | 378 | 3,424 | 672 | 1,758 | 810 | 232 | 9,025 | 1,423 | 270 | 335 | 3,534 | 653 | 1,828 | 222 | |
| S.Cent. | 21,190 | 5,806 | 1,305 | 1,511 | 5,800 | 1,380 | 3,365 | 1,545 | 478 | 20,559 | 5,454 | 1,162 | 1,349 | 5,884 | 1,320 | 3,510 | 453 | |
| Mont. | 1,925 | 165 | 37 | 60 | 737 | 225 | 510 | 154 | 37 | 1,925 | 152 | 34 | 46 | 251 | 190 | 570 | 37 | |
| Idaho | 940 | 274 | 62 | 82 | 196 | 75 | 153 | 138 | 20 | 921 | 244 | 60 | 75 | 191 | 67 | 152 | 18 | |
| Wyo. | 1,043 | 69 | 15 | 17 | 451 | 111 | 288 | 70 | 22 | 1,043 | 67 | 15 | 17 | 450 | 113 | 289 | 22 | |
| Colo. | 1,843 | 246 | 53 | 64 | 608 | 219 | 430 | 183 | 40 | 1,861 | 236 | 54 | 58 | 622 | 207 | 424 | 40 | |
| N.Mex. | 1,335 | 75 | 16 | 20 | 687 | 129 | 311 | 70 | 27 | 1,268 | 69 | 15 | 16 | 673 | 121 | 288 | 25 | |
| Ariz. | 930 | 51 | 14 | 15 | 453 | 93 | 176 | 105 | 23 | 949 | 49 | 14 | 15 | 439 | 100 | 184 | 22 | |
| Utah | 584 | 124 | 32 | 37 | 172 | 49 | 102 | 54 | 12 | 572 | 122 | 30 | 36 | 169 | 46 | 102 | 13 | |
| Nev. | 485 | 20 | 6 | 10 | 247 | 57 | 95 | 40 | 10 | 495 | 20 | 6 | 10 | 250 | 58 | 100 | 11 | |
| Wash. | 952 | 380 | 88 | 99 | 138 | 46 | 96 | 82 | 23 | 904 | 346 | 81 | 96 | 143 | 49 | 95 | 23 | |
| Oreg. | 1,158 | 284 | 72 | 78 | 322 | 85 | 183 | 109 | 25 | 1,089 | 253 | 60 | 76 | 321 | 77 | 183 | 25 | |
| Calif. | 2,910 | 859 | 245 | 238 | 601 | 220 | 210 | 475 | 62 | 2,939 | 885 | 220 | 236 | 620 | 230 | 264 | 64 | |
| West. | 14,155 | 2,549 | 640 | 720 | 4,612 | 1,309 | 2,554 | 1,470 | 301 | 13,966 | 2,443 | 589 | 681 | 4,629 | 1,258 | 2,651 | 300 | |
| U.S. | 85,573 | 27,770 | 6,307 | 6,772 | 16,456 | 5,069 | 12,871 | 8,329 | 1,999 | 82,235 | 26,521 | 5,758 | 6,270 | 16,408 | 4,859 | 12,810 | 1,882 | |

CATTLE AND CALVES: NUMBER OF FARMS, BY CLASSES, JANUARY 1

| State and division | 1980 | | | | | | | | | 1980 | | | | | | | | | |
|--------------------|--------|---------------|----------|--------|---------|----------|--------|--------|---------------|--------|---------|----------|---------|---------|----------|--------|--------|--------|--|
| | Total | Kept for milk | | | Other | | | Total | Kept for milk | | | Other | | | | | | | |
| | | Cows | Heifers | Cows | Heifers | Other | Steers | | Bulls | Cows | Heifers | Cows | Heifers | Other | Steers | Bulls | | | |
| | | 2 yrs.+ | 1-2 yrs. | calves | 2 yrs.+ | 1-2 yrs. | calves | 1 yr.+ | 1 yr.+ | | 2 yrs.+ | 1-2 yrs. | calves | 2 yrs.+ | 1-2 yrs. | calves | 1 yr.+ | 1 yr.+ | |
| | | Thousands | | | | | | | | | | | | | | | | | |
| Mo. | 210 | 120 | 33 | 35 | 5 | 2 | 5 | 3 | 7 | 212 | 120 | 34 | 36 | 5 | 2 | 5 | 3 | 7 | |
| N.H. | 116 | 69 | 18 | 19 | 1 | 1 | 2 | 2 | 4 | 115 | 70 | 17 | 19 | 1 | 1 | 2 | 1 | 4 | |
| Vt. | 428 | 293 | 55 | 61 | 2 | 1 | 3 | 1 | 12 | 422 | 287 | 58 | 64 | 2 | 1 | 3 | 1 | 12 | |
| Mass. | 130 | 126 | 22 | 23 | 2 | - | 1 | 1 | 5 | 124 | 129 | 22 | 23 | - | - | - | - | 5 | |
| R.I. | 26 | 20 | 2 | 3 | - | - | - | - | 1 | 26 | 20 | 2 | 3 | - | - | - | - | 1 | |
| Conn. | 170 | 115 | 21 | 24 | 1 | - | 2 | 2 | 5 | 173 | 118 | 22 | 24 | 1 | - | 2 | 1 | 5 | |
| N.Y. | 2,095 | 1,411 | 279 | 296 | 14 | 2 | 35 | 8 | 50 | 2,116 | 1,411 | 290 | 306 | 13 | 2 | 38 | 7 | 49 | |
| N.J. | 211 | 153 | 23 | 23 | 1 | 1 | 2 | 1 | 7 | 215 | 155 | 25 | 24 | 1 | 1 | 2 | 1 | 6 | |
| Pa. | 1,704 | 970 | 235 | 252 | 28 | 17 | 36 | 124 | 42 | 1,704 | 970 | 241 | 254 | 30 | 19 | 37 | 110 | 43 | |
| N.Atl. | 5,140 | 3,277 | 688 | 736 | 54 | 24 | 86 | 142 | 133 | 5,173 | 3,280 | 711 | 753 | 55 | 26 | 91 | 125 | 132 | |
| Ohio | 2,107 | 1,039 | 240 | 270 | 93 | 70 | 201 | 113 | 51 | 2,107 | 1,029 | 253 | 274 | 99 | 72 | 205 | 129 | 126 | |
| Ind. | 1,743 | 735 | 155 | 173 | 171 | 84 | 235 | 152 | 38 | 1,760 | 720 | 156 | 167 | 178 | 86 | 282 | 136 | 35 | |
| Ill. | 3,041 | 1,021 | 265 | 310 | 325 | 140 | 395 | 521 | 64 | 3,223 | 1,001 | 258 | 329 | 380 | 151 | 493 | 547 | 64 | |
| Mich. | 1,746 | 945 | 235 | 257 | 42 | 40 | 103 | 91 | 33 | 1,781 | 945 | 242 | 267 | 39 | 45 | 113 | 96 | 36 | |
| Wis. | 3,690 | 2,383 | 476 | 537 | 20 | 26 | 74 | 89 | 85 | 3,727 | 2,383 | 521 | 540 | 17 | 30 | 71 | 93 | 82 | |
| E.N. Cent. | 12,327 | 6,123 | 1,371 | 1,547 | 651 | 360 | 1,008 | 996 | 271 | 12,598 | 6,078 | 1,420 | 1,577 | 713 | 384 | 1,164 | 1,001 | 261 | |
| Minn. | 3,210 | 1,515 | 369 | 379 | 160 | 102 | 352 | 276 | 77 | 3,242 | 1,470 | 366 | 395 | 175 | 107 | 375 | 279 | 77 | |
| Iowa | 4,717 | 1,206 | 269 | 292 | 571 | 278 | 1,068 | 944 | 89 | 4,858 | 1,194 | 272 | 291 | 588 | 1,178 | 934 | 91 | 91 | |
| Mo. | 2,959 | 956 | 195 | 206 | 559 | 133 | 517 | 334 | 59 | 3,107 | 975 | 180 | 227 | 594 | 149 | 532 | 388 | 62 | |
| N. Dak. | 1,526 | 427 | 88 | 118 | 319 | 122 | 317 | 98 | 37 | 1,495 | 427 | 91 | 115 | 332 | 114 | 308 | 72 | 36 | |
| S. Dak. | 2,556 | 379 | 104 | 145 | 738 | 202 | 627 | 304 | 59 | 2,454 | 379 | 96 | 143 | 180 | 180 | 570 | 213 | 59 | |
| Nebr. | 3,856 | 506 | 127 | 140 | 1,023 | 352 | 923 | 683 | 72 | 3,843 | 493 | 117 | 133 | 1,051 | 352 | 1,032 | 590 | 75 | |
| Kans. | 3,624 | 623 | 141 | 160 | 866 | 290 | 971 | 500 | 73 | 3,588 | 604 | 133 | 164 | 928 | 301 | 995 | 391 | 72 | |
| W.N. Cent. | 22,448 | 5,412 | 1,271 | 1,440 | 4,236 | 1,509 | 4,775 | 3,139 | 1,666 | 22,587 | 5,542 | 1,255 | 1,468 | 4,478 | 1,517 | 4,988 | 2,867 | 472 | |
| N. Cent. | 34,775 | 11,235 | 2,642 | 2,987 | 4,887 | 1,869 | 5,783 | 4,135 | 737 | 35,165 | 11,620 | 2,675 | 3,046 | 5,191 | 1,901 | 6,152 | 3,688 | 733 | |
| Del. | 60 | 37 | 9 | 8 | 2 | - | 1 | 1 | 2 | 61 | 37 | 8 | 9 | 2 | - | 1 | 1 | 2 | |
| Md. | 424 | 232 | 51 | 54 | 17 | 7 | 14 | 35 | 14 | 432 | 236 | 53 | 56 | 16 | 9 | 15 | 32 | 13 | |
| Va. | 1,075 | 665 | 85 | 105 | 144 | 49 | 90 | 117 | 20 | 1,129 | 475 | 91 | 107 | 165 | 52 | 104 | 106 | 21 | |
| W. Va. | 549 | 229 | 44 | 47 | 36 | 16 | 61 | 46 | 10 | 554 | 231 | 44 | 47 | 38 | 18 | 61 | 43 | 9 | |
| N.C. | 650 | 361 | 69 | 78 | 45 | 26 | 41 | 16 | 11 | 670 | 361 | 72 | 87 | 49 | 29 | 44 | 15 | 13 | |
| S.C. | 346 | 165 | 37 | 40 | 41 | 12 | 30 | 9 | 12 | 353 | 158 | 35 | 45 | 54 | 12 | 27 | 10 | 12 | |
| Ga. | 982 | 350 | 95 | 110 | 192 | 64 | 119 | 27 | 25 | 1,040 | 364 | 97 | 113 | 193 | 70 | 135 | 43 | 25 | |
| Fla. | 1,157 | 443 | 35 | 53 | 484 | 124 | 162 | 129 | 27 | 1,250 | 443 | 40 | 62 | 557 | 119 | 165 | 135 | 29 | |
| S. Atl. | 5,243 | 1,982 | 425 | 495 | 1,001 | 312 | 512 | 380 | 124 | 5,489 | 2,009 | 440 | 526 | 1,123 | 329 | 553 | 385 | 124 | |
| Ky. | 1,533 | 648 | 101 | 110 | 167 | 94 | 213 | 175 | 25 | 1,548 | 661 | 98 | 115 | 187 | 90 | 221 | 149 | 25 | |
| Tenn. | 1,380 | 635 | 120 | 128 | 162 | 83 | 161 | 62 | 29 | 1,490 | 668 | 117 | 142 | 183 | 96 | 190 | 64 | 30 | |
| Ala. | 1,137 | 387 | 124 | 142 | 38 | 38 | 130 | 33 | 20 | 1,239 | 395 | 125 | 152 | 110 | 51 | 144 | 40 | 22 | |
| Miss. | 1,444 | 538 | 112 | 129 | 322 | 92 | 138 | 57 | 28 | 1,501 | 559 | 113 | 127 | 353 | 111 | 159 | 50 | 29 | |
| Ark. | 1,057 | 427 | 99 | 123 | 183 | 48 | 109 | 47 | 21 | 1,142 | 440 | 105 | 125 | 205 | 60 | 136 | 48 | 21 | |
| La. | 1,224 | 299 | 70 | 83 | 146 | 107 | 156 | 39 | 24 | 1,285 | 308 | 69 | 85 | 475 | 115 | 165 | 42 | 26 | |
| Okl. | 2,481 | 600 | 156 | 212 | 712 | 156 | 439 | 158 | 48 | 2,580 | 600 | 157 | 208 | 767 | 173 | 458 | 168 | 47 | |
| Tex. | 7,957 | 1,121 | 255 | 280 | 3,257 | 549 | 1,644 | 652 | 159 | 8,116 | 1,121 | 244 | 280 | 3,302 | 584 | 1,684 | 698 | 203 | |
| S. Cent. | 18,185 | 4,655 | 1,037 | 1,207 | 5,512 | 1,667 | 2,990 | 1,223 | 394 | 18,901 | 4,752 | 1,028 | 1,234 | 5,782 | 1,281 | 3,159 | 1,258 | 407 | |
| Mont. | 1,539 | 131 | 29 | 39 | 78 | 25 | 55 | 171 | 41 | 1,726 | 128 | 29 | 36 | 75 | 209 | 446 | 86 | 38 | |
| Idaho | 939 | 227 | 56 | 72 | 205 | 71 | 154 | 137 | 17 | 939 | 216 | 59 | 76 | 219 | 70 | 165 | 115 | 17 | |
| Wyo. | 1,011 | 55 | 14 | 15 | 454 | 96 | 288 | 67 | 22 | 991 | 53 | 14 | 15 | 431 | 106 | 297 | 54 | 21 | |
| Colo. | 1,800 | 196 | 41 | 57 | 595 | 212 | 423 | 236 | 40 | 1,800 | 192 | 45 | 61 | 615 | 211 | 421 | 212 | 43 | |
| N. Mex. | 1,178 | 60 | 13 | 15 | 599 | 106 | 286 | 75 | 24 | 1,178 | 57 | 12 | 15 | 619 | 103 | 289 | 60 | 23 | |
| Ariz. | 816 | 46 | 12 | 12 | 378 | 76 | 166 | 108 | 20 | 816 | 49 | 11 | 13 | 393 | 71 | 154 | 107 | 20 | |
| Utah | 571 | 108 | 26 | 32 | 174 | 58 | 106 | 56 | 13 | 588 | 108 | 25 | 32 | 194 | 62 | 101 | 54 | 12 | |
| Nev. | 520 | 19 | 6 | 10 | 257 | 60 | 105 | 51 | 12 | 530 | 18 | 6 | 10 | 260 | 61 | 113 | 50 | 12 | |
| Nash. | 868 | 300 | 69 | 88 | 153 | 56 | 119 | 64 | 19 | 851 | 296 | 66 | 91 | 157 | 57 | 166 | 59 | 15 | |
| Oreg. | 1,107 | 231 | 53 | 76 | 322 | 100 | 204 | 97 | 24 | 1,085 | 233 | 56 | 77 | 328 | 91 | 202 | 74 | 24 | |
| Calif. | 2,736 | 840 | 216 | 240 | 580 | 219 | 250 | 328 | 63 | 2,709 | 840 | 217 | 224 | 622 | 176 | 267 | 298 | 65 | |
| West. | 13,487 | 2,213 | 535 | 656 | 4,465 | 1,279 | 2,656 | 1,390 | 293 | 13,215 | 2,192 | 540 | 650 | 4,592 | 1,217 | 2,561 | 1,169 | 294 | |
| U.S. | 76,830 | 23,862 | 5,327 | 6,081 | 15,919 | 4,657 | 12,033 | 7,270 | 1,681 | 77,963 | 23,853 | 5,394 | 6,208 | 16,743 | 4,754 | 12,516 | 6,805 | 1,690 | |

CATTLE KEPT FOR MILK: NUMBER ON FARMS, JANUARY 1

UPDATA 1981

| State and division | Cows and heifers 2 years old and over | | | | | | Heifers 1-2 years old | | | | | Heifer Calves | | | | | | |
|--------------------|---------------------------------------|--------|--------|--------|--------|--------|-----------------------|-------|-------|-------|-------|---------------|-------|-------|-------|-------|-------|-------|
| | 1945 | 1946 | 1947 | 1948 | 1949 | 1950 | 1945 | 1946 | 1947 | 1948 | 1949 | 1950 | 1945 | 1946 | 1947 | 1948 | 1949 | 1950 |
| | Thousands | | | | | | | | | | | | | | | | | |
| Me. | 135 | 130 | 131 | 122 | 120 | 120 | 37 | 35 | 33 | 35 | 33 | 34 | 38 | 35 | 37 | 34 | 35 | 36 |
| N.H. | 76 | 74 | 74 | 70 | 69 | 70 | 19 | 18 | 17 | 18 | 18 | 17 | 19 | 18 | 19 | 19 | 19 | 19 |
| Vt. | 308 | 308 | 308 | 290 | 293 | 287 | 67 | 58 | 57 | 55 | 55 | 58 | 63 | 59 | 60 | 59 | 61 | 64 |
| Mass. | 142 | 139 | 138 | 132 | 126 | 129 | 24 | 23 | 22 | 22 | 22 | 22 | 23 | 22 | 23 | 23 | 23 | 23 |
| R.I. | 23 | 22 | 21 | 21 | 20 | 20 | 3 | 3 | 2 | 2 | 2 | 2 | 3 | 3 | 3 | 3 | 3 | 3 |
| Conn. | 131 | 127 | 123 | 119 | 115 | 118 | 21 | 19 | 18 | 20 | 21 | 22 | 22 | 22 | 23 | 23 | 24 | 24 |
| N.Y. | 1,484 | 1,425 | 1,411 | 1,397 | 1,411 | 1,411 | 299 | 276 | 265 | 275 | 279 | 290 | 287 | 274 | 282 | 291 | 296 | 306 |
| N.J. | 158 | 154 | 154 | 154 | 153 | 155 | 26 | 23 | 20 | 23 | 23 | 25 | 20 | 19 | 21 | 21 | 23 | 24 |
| Pa. | 1,000 | 985 | 980 | 970 | 970 | 970 | 239 | 222 | 221 | 238 | 235 | 241 | 236 | 229 | 245 | 243 | 252 | 254 |
| N.Atl. | 3,457 | 3,364 | 3,340 | 3,275 | 3,277 | 3,280 | 735 | 677 | 655 | 688 | 688 | 711 | 711 | 681 | 713 | 716 | 736 | 753 |
| Ohio | 1,138 | 1,104 | 1,082 | 1,060 | 1,039 | 1,029 | 262 | 241 | 232 | 253 | 240 | 253 | 267 | 252 | 270 | 260 | 270 | 274 |
| Ind. | 848 | 806 | 798 | 758 | 735 | 720 | 180 | 165 | 157 | 167 | 155 | 156 | 178 | 175 | 184 | 171 | 173 | 167 |
| Ill. | 1,203 | 1,143 | 1,120 | 1,075 | 1,021 | 1,001 | 301 | 276 | 268 | 286 | 265 | 258 | 334 | 308 | 344 | 313 | 310 | 329 |
| Mich. | 1,080 | 1,058 | 1,026 | 964 | 945 | 945 | 264 | 243 | 231 | 239 | 235 | 242 | 279 | 264 | 260 | 246 | 257 | 267 |
| Wis. | 2,585 | 2,585 | 2,559 | 2,457 | 2,383 | 2,333 | 548 | 507 | 505 | 501 | 476 | 511 | 512 | 527 | 526 | 497 | 537 | 540 |
| E.N.Cent. | 6,854 | 6,696 | 6,585 | 6,314 | 6,123 | 6,078 | 1,555 | 1,432 | 1,393 | 1,446 | 1,371 | 1,420 | 1,570 | 1,526 | 1,584 | 1,487 | 1,547 | 1,577 |
| Minn. | 1,813 | 1,751 | 1,698 | 1,562 | 1,515 | 1,470 | 419 | 402 | 386 | 377 | 349 | 326 | 418 | 400 | 406 | 363 | 379 | 395 |
| Iowa | 1,483 | 1,394 | 1,366 | 1,270 | 1,206 | 1,194 | 322 | 317 | 292 | 289 | 269 | 272 | 345 | 317 | 317 | 289 | 292 | 291 |
| Mo. | 1,115 | 1,037 | 1,007 | 975 | 956 | 975 | 208 | 199 | 195 | 195 | 180 | 247 | 219 | 219 | 219 | 219 | 206 | 227 |
| N.Dak. | 583 | 525 | 488 | 449 | 427 | 427 | 147 | 121 | 111 | 100 | 88 | 91 | 188 | 135 | 124 | 112 | 118 | 115 |
| S.Dak. | 529 | 481 | 447 | 407 | 379 | 379 | 153 | 131 | 112 | 103 | 102 | 96 | 182 | 160 | 152 | 148 | 145 | 143 |
| Nebr. | 642 | 572 | 554 | 514 | 506 | 493 | 172 | 138 | 131 | 132 | 127 | 117 | 186 | 150 | 151 | 147 | 140 | 133 |
| Kans. | 807 | 726 | 697 | 648 | 623 | 604 | 173 | 156 | 144 | 136 | 144 | 133 | 190 | 168 | 163 | 163 | 160 | 164 |
| W.H.Cent. | 7,002 | 6,486 | 6,257 | 5,825 | 5,612 | 5,542 | 1,594 | 1,464 | 1,368 | 1,332 | 1,271 | 1,255 | 1,756 | 1,549 | 1,532 | 1,444 | 1,440 | 1,468 |
| W. Cent. | 13,856 | 13,182 | 12,842 | 12,139 | 11,735 | 11,620 | 3,149 | 2,896 | 2,761 | 2,778 | 2,642 | 2,675 | 3,326 | 3,075 | 3,116 | 2,928 | 2,987 | 3,045 |
| Del. | 40 | 39 | 38 | 38 | 37 | 37 | 8 | 7 | 8 | 8 | 9 | 8 | 8 | 8 | 9 | 9 | 8 | 9 |
| Md. | 227 | 227 | 232 | 232 | 232 | 236 | 48 | 48 | 46 | 50 | 51 | 53 | 48 | 48 | 53 | 53 | 54 | 56 |
| Va. | 474 | 465 | 451 | 456 | 465 | 479 | 98 | 85 | 76 | 85 | 85 | 91 | 93 | 90 | 104 | 100 | 105 | 107 |
| W.Va. | 243 | 238 | 234 | 229 | 229 | 231 | 45 | 38 | 38 | 45 | 44 | 44 | 40 | 40 | 46 | 45 | 47 | 47 |
| N.C. | 400 | 384 | 376 | 368 | 361 | 361 | 85 | 66 | 66 | 70 | 74 | 69 | 72 | 86 | 87 | 84 | 76 | 87 |
| S.C. | 190 | 186 | 175 | 172 | 165 | 158 | 44 | 40 | 38 | 39 | 37 | 35 | 50 | 45 | 46 | 42 | 40 | 45 |
| Ga. | 395 | 399 | 387 | 372 | 350 | 364 | 107 | 107 | 102 | 106 | 95 | 97 | 123 | 116 | 121 | 107 | 110 | 113 |
| Fla. | 133 | 140 | 146 | 146 | 143 | 143 | 43 | 43 | 38 | 39 | 35 | 40 | 56 | 50 | 52 | 47 | 53 | 62 |
| S.Atl. | 2,102 | 2,078 | 2,039 | 2,013 | 1,982 | 2,009 | 478 | 434 | 416 | 446 | 425 | 440 | 504 | 484 | 515 | 479 | 495 | 526 |
| Ky. | 655 | 629 | 635 | 635 | 648 | 661 | 111 | 100 | 94 | 107 | 101 | 98 | 98 | 105 | 115 | 113 | 110 | 113 |
| Tenn. | 666 | 640 | 655 | 642 | 635 | 668 | 120 | 112 | 116 | 120 | 120 | 117 | 128 | 128 | 130 | 125 | 128 | 142 |
| Ala. | 471 | 457 | 443 | 421 | 387 | 395 | 137 | 131 | 129 | 129 | 124 | 125 | 179 | 154 | 148 | 138 | 142 | 152 |
| Miss. | 620 | 608 | 578 | 555 | 538 | 559 | 143 | 137 | 122 | 114 | 112 | 113 | 154 | 140 | 132 | 129 | 129 | 127 |
| Ark. | 536 | 515 | 484 | 445 | 427 | 440 | 135 | 130 | 123 | 107 | 99 | 105 | 168 | 144 | 135 | 122 | 123 | 125 |
| La. | 379 | 368 | 353 | 325 | 299 | 308 | 97 | 96 | 89 | 80 | 70 | 69 | 114 | 106 | 96 | 84 | 83 | 85 |
| Okla. | 885 | 814 | 741 | 667 | 600 | 600 | 221 | 186 | 174 | 163 | 156 | 157 | 292 | 237 | 220 | 206 | 217 | 208 |
| Tex. | 1,594 | 1,423 | 1,338 | 1,218 | 1,121 | 1,121 | 341 | 270 | 288 | 260 | 255 | 244 | 378 | 335 | 315 | 310 | 280 | 280 |
| S. Cent. | 5,806 | 5,454 | 5,227 | 4,908 | 4,655 | 4,752 | 1,305 | 1,162 | 1,135 | 1,080 | 1,037 | 1,028 | 1,511 | 1,349 | 1,291 | 1,227 | 1,207 | 1,234 |
| Mont. | 165 | 152 | 147 | 134 | 131 | 128 | 37 | 34 | 32 | 34 | 29 | 29 | 40 | 46 | 50 | 40 | 39 | 36 |
| Idaho | 274 | 244 | 239 | 229 | 227 | 218 | 62 | 60 | 58 | 60 | 56 | 59 | 60 | 75 | 70 | 71 | 72 | 76 |
| Wyo. | 69 | 67 | 65 | 60 | 55 | 53 | 15 | 15 | 15 | 14 | 14 | 17 | 17 | 16 | 15 | 15 | 15 | 15 |
| Colo. | 246 | 236 | 224 | 206 | 196 | 192 | 53 | 54 | 43 | 45 | 41 | 45 | 64 | 58 | 60 | 56 | 57 | 61 |
| N.Mex. | 75 | 69 | 62 | 65 | 60 | 57 | 16 | 15 | 13 | 13 | 12 | 12 | 20 | 16 | 16 | 16 | 15 | 15 |
| Ariz. | 51 | 49 | 46 | 47 | 46 | 45 | 14 | 14 | 14 | 12 | 12 | 11 | 15 | 15 | 13 | 13 | 12 | 13 |
| Utah | 126 | 122 | 116 | 111 | 108 | 108 | 32 | 30 | 30 | 27 | 26 | 25 | 37 | 36 | 34 | 33 | 32 | 32 |
| Nev. | 20 | 20 | 20 | 20 | 19 | 18 | 6 | 6 | 6 | 6 | 6 | 6 | 10 | 10 | 10 | 10 | 10 | 10 |
| Wash. | 380 | 346 | 320 | 306 | 300 | 296 | 88 | 81 | 74 | 70 | 69 | 66 | 99 | 96 | 92 | 91 | 88 | 91 |
| Oreg. | 284 | 253 | 243 | 236 | 231 | 233 | 72 | 63 | 58 | 53 | 53 | 56 | 78 | 76 | 71 | 71 | 76 | 77 |
| Calif. | 859 | 885 | 912 | 866 | 840 | 840 | 245 | 220 | 214 | 224 | 216 | 217 | 238 | 236 | 250 | 238 | 240 | 224 |
| West. | 2,549 | 2,443 | 2,394 | 2,280 | 2,213 | 2,192 | 640 | 589 | 557 | 558 | 535 | 540 | 720 | 681 | 682 | 654 | 656 | 650 |
| U.S. | 27,770 | 26,521 | 25,842 | 24,615 | 23,862 | 23,853 | 6,307 | 5,758 | 5,524 | 5,550 | 5,327 | 5,394 | 6,772 | 6,270 | 6,317 | 6,004 | 6,081 | 6,208 |

HOGS AND PIGS: NUMBER ON FARMS, BY CLASSES, JANUARY 1

| State and division | 1945 | | | | 1946 | | | | 1947 | | | |
|--------------------|-----------|-------------|----------------------|--------|--------|-------------|----------------------|--------|--------|-------------|----------------------|--------|
| | Total | Under 6 mo. | 6 mo. + Sows & gilts | Other | Total | Under 6 mo. | 6 mo. + Sows & gilts | Other | Total | Under 6 mo. | 6 mo. + Sows & gilts | Other |
| | Thousands | | | | | | | | | | | |
| Mo. | 57 | 30 | 6 | 21 | 43 | 25 | 6 | 12 | 41 | 21 | 6 | 14 |
| M.H. | 25 | 11 | 4 | 10 | 20 | 10 | 3 | 7 | 19 | 10 | 3 | 6 |
| Vt. | 29 | 16 | 4 | 9 | 22 | 14 | 4 | 4 | 21 | 12 | 4 | 5 |
| Mass. | 120 | 53 | 16 | 51 | 102 | 48 | 15 | 39 | 93 | 44 | 16 | 33 |
| R.I. | 11 | 4 | 1 | 6 | 11 | 5 | 1 | 5 | 10 | 4 | 1 | 5 |
| Conn. | 41 | 21 | 6 | 14 | 38 | 22 | 6 | 10 | 37 | 19 | 5 | 13 |
| N.Y. | 317 | 155 | 36 | 126 | 273 | 165 | 32 | 76 | 235 | 127 | 35 | 73 |
| N.J. | 147 | 60 | 20 | 67 | 138 | 59 | 17 | 62 | 126 | 50 | 18 | 58 |
| Pa. | 814 | 456 | 90 | 268 | 733 | 456 | 83 | 194 | 718 | 425 | 88 | 205 |
| N.Atl. | 1,561 | 806 | 183 | 572 | 1,380 | 804 | 167 | 409 | 1,300 | 712 | 176 | 412 |
| Ohio | 3,182 | 2,060 | 400 | 722 | 3,182 | 2,130 | 430 | 622 | 3,118 | 2,060 | 450 | 608 |
| Ind. | 3,885 | 2,640 | 550 | 695 | 4,157 | 2,868 | 580 | 709 | 4,115 | 2,705 | 610 | 800 |
| Ill. | 5,709 | 2,730 | 900 | 2,019 | 6,337 | 3,236 | 950 | 2,151 | 5,893 | 2,887 | 1,001 | 2,005 |
| Mich. | 978 | 583 | 115 | 280 | 949 | 617 | 130 | 202 | 835 | 535 | 120 | 180 |
| Wis. | 1,666 | 810 | 370 | 486 | 1,866 | 1,010 | 350 | 506 | 1,605 | 819 | 355 | 431 |
| W.H.Cent. | 15,420 | 8,883 | 2,335 | 4,202 | 16,491 | 9,861 | 2,440 | 4,190 | 15,566 | 9,006 | 2,536 | 4,024 |
| Minn. | 3,550 | 1,210 | 710 | 1,630 | 4,082 | 1,510 | 720 | 1,852 | 3,347 | 1,038 | 719 | 1,590 |
| Iowa | 10,545 | 3,430 | 2,030 | 5,085 | 11,494 | 4,140 | 2,030 | 5,324 | 10,689 | 3,527 | 2,138 | 5,024 |
| Mo. | 3,795 | 2,049 | 493 | 1,253 | 3,795 | 2,160 | 494 | 1,141 | 3,605 | 2,091 | 516 | 998 |
| N.Dak. | 640 | 125 | 162 | 353 | 621 | 118 | 153 | 350 | 484 | 73 | 135 | 276 |
| S.Dak. | 1,585 | 196 | 390 | 999 | 1,997 | 340 | 400 | 1,257 | 1,757 | 193 | 422 | 1,142 |
| Nebr. | 2,597 | 670 | 525 | 1,402 | 3,168 | 982 | 570 | 1,616 | 2,503 | 680 | 536 | 1,287 |
| Kans. | 1,336 | 710 | 203 | 423 | 1,470 | 824 | 191 | 455 | 1,176 | 623 | 195 | 358 |
| W.H.Cent. | 24,048 | 8,390 | 4,513 | 11,145 | 26,627 | 10,074 | 4,558 | 11,995 | 23,561 | 8,225 | 4,661 | 10,675 |
| N.Cent. | 39,468 | 17,273 | 6,848 | 15,347 | 43,118 | 19,935 | 6,998 | 16,185 | 39,127 | 17,231 | 7,197 | 14,699 |
| Del. | 41 | 22 | 4 | 15 | 34 | 19 | 4 | 11 | 34 | 20 | 4 | 10 |
| Md. | 280 | 167 | 30 | 83 | 255 | 163 | 30 | 62 | 237 | 155 | 33 | 49 |
| Va. | 786 | 480 | 88 | 218 | 747 | 481 | 95 | 171 | 777 | 508 | 98 | 171 |
| W.Va. | 263 | 140 | 25 | 98 | 268 | 161 | 29 | 78 | 276 | 166 | 29 | 81 |
| N.C. | 1,216 | 590 | 135 | 491 | 1,021 | 521 | 145 | 355 | 1,103 | 563 | 152 | 388 |
| S.C. | 704 | 340 | 82 | 282 | 641 | 340 | 85 | 216 | 660 | 366 | 92 | 202 |
| Ge. | 1,732 | 883 | 225 | 624 | 1,507 | 859 | 226 | 422 | 1,688 | 962 | 220 | 506 |
| Fla. | 716 | 379 | 115 | 222 | 609 | 335 | 108 | 166 | 560 | 325 | 102 | 133 |
| S.Atl. | 5,738 | 3,001 | 704 | 2,033 | 5,082 | 2,879 | 722 | 1,481 | 5,335 | 3,065 | 730 | 1,540 |
| Ky. | 1,336 | 704 | 140 | 492 | 1,443 | 823 | 159 | 461 | 1,444 | 764 | 170 | 480 |
| Tenn. | 1,316 | 724 | 140 | 452 | 1,198 | 725 | 155 | 318 | 1,270 | 740 | 165 | 365 |
| Ala. | 1,264 | 580 | 138 | 546 | 1,125 | 585 | 150 | 390 | 1,159 | 626 | 143 | 390 |
| Miss. | 1,135 | 427 | 133 | 575 | 999 | 430 | 133 | 436 | 1,069 | 492 | 124 | 453 |
| Ark. | 1,108 | 532 | 130 | 446 | 997 | 548 | 140 | 309 | 1,017 | 529 | 132 | 356 |
| La. | 902 | 442 | 146 | 314 | 812 | 447 | 140 | 225 | 739 | 381 | 126 | 232 |
| Okla. | 908 | 528 | 122 | 258 | 962 | 644 | 115 | 203 | 731 | 454 | 97 | 180 |
| Tex. | 2,143 | 1,020 | 250 | 873 | 1,950 | 1,080 | 226 | 644 | 1,736 | 880 | 198 | 658 |
| S.Cent. | 10,112 | 4,957 | 1,199 | 3,956 | 9,486 | 5,282 | 1,218 | 2,986 | 9,135 | 4,865 | 1,155 | 3,114 |
| Mont. | 267 | 139 | 42 | 86 | 240 | 132 | 36 | 72 | 185 | 92 | 32 | 61 |
| Idaho | 298 | 150 | 38 | 110 | 250 | 130 | 33 | 87 | 200 | 95 | 30 | 75 |
| Wyo. | 78 | 32 | 10 | 36 | 74 | 31 | 12 | 31 | 70 | 31 | 12 | 27 |
| Colo. | 356 | 164 | 43 | 149 | 303 | 155 | 42 | 106 | 276 | 119 | 44 | 113 |
| N.Mex. | 113 | 53 | 13 | 47 | 96 | 41 | 12 | 43 | 67 | 27 | 10 | 30 |
| Ariz. | 47 | 19 | 4 | 24 | 39 | 15 | 4 | 20 | 30 | 11 | 4 | 15 |
| Utah | 108 | 56 | 15 | 37 | 92 | 59 | 15 | 18 | 77 | 42 | 13 | 22 |
| Nev. | 27 | 9 | 4 | 14 | 27 | 11 | 4 | 12 | 23 | 9 | 4 | 10 |
| Wash. | 225 | 125 | 26 | 74 | 198 | 119 | 28 | 51 | 160 | 83 | 24 | 53 |
| Oreg. | 212 | 117 | 28 | 67 | 204 | 126 | 27 | 51 | 161 | 92 | 25 | 44 |
| Calif. | 763 | 320 | 72 | 371 | 717 | 330 | 72 | 315 | 664 | 279 | 66 | 319 |
| West. | 2,494 | 1,184 | 295 | 1,015 | 2,240 | 1,149 | 285 | 806 | 1,913 | 880 | 264 | 769 |
| U.S. | 59,373 | 27,221 | 9,229 | 22,923 | 61,306 | 30,049 | 9,390 | 21,867 | 56,810 | 26,754 | 9,522 | 20,534 |

HOGS AND PIGS: NUMBER ON FARMS, BY CLASSES, JANUARY 1

© UPDATA 1981

| State and division | 1948 | | | | 1949 | | | | 1950 | | | |
|--------------------|--------|----------------|--------------|--------|--------|----------------|--------------|--------|--------|----------------|--------------|--------|
| | Total | Under 6 months | 6 months + | | Total | Under 6 months | 6 months + | | Total | Under 6 months | 6 months + | |
| | | | Sows & gilts | Other | | | Sows & gilts | Other | | | Sows & gilts | Other |
| | | | | | | Thousands | | | | | | |
| Me. | 40 | 22 | 6 | 12 | 36 | 19 | 5 | 12 | 33 | 17 | 5 | 11 |
| N.H. | 18 | 8 | 3 | 7 | 17 | 9 | 3 | 5 | 15 | 7 | 3 | 5 |
| Vt. | 20 | 12 | 3 | 5 | 20 | 11 | 3 | 6 | 18 | 11 | 3 | 4 |
| Mass. | 105 | 45 | 16 | 44 | 108 | 50 | 16 | 42 | 108 | 50 | 15 | 43 |
| R.I. | 10 | 4 | 1 | 5 | 9 | 4 | 1 | 4 | 8 | 4 | 1 | 3 |
| Conn. | 36 | 19 | 5 | 12 | 38 | 22 | 5 | 11 | 32 | 18 | 4 | 10 |
| N.Y. | 221 | 130 | 34 | 57 | 236 | 134 | 36 | 66 | 217 | 129 | 28 | 60 |
| N.J. | 144 | 57 | 18 | 69 | 140 | 57 | 18 | 65 | 136 | 57 | 18 | 61 |
| Pa. | 711 | 430 | 82 | 199 | 718 | 445 | 94 | 179 | 704 | 435 | 92 | 177 |
| N.Atl. | 1,305 | 727 | 168 | 410 | 1,322 | 751 | 181 | 390 | 1,271 | 728 | 169 | 374 |
| Ohio | 2,962 | 1,995 | 400 | 567 | 2,962 | 2,115 | 465 | 382 | 3,051 | 2,208 | 481 | 362 |
| Ind. | 3,950 | 2,650 | 560 | 740 | 4,068 | 2,880 | 630 | 558 | 4,393 | 3,163 | 682 | 548 |
| Ill. | 5,657 | 2,940 | 905 | 1,812 | 5,714 | 3,028 | 1,029 | 1,657 | 6,285 | 3,520 | 1,130 | 1,635 |
| Mich. | 716 | 460 | 108 | 148 | 759 | 501 | 129 | 129 | 835 | 570 | 143 | 122 |
| Wis. | 1,557 | 815 | 255 | 387 | 1,650 | 898 | 380 | 372 | 1,733 | 970 | 410 | 353 |
| E.N.Cent. | 14,842 | 8,860 | 2,328 | 3,654 | 15,153 | 9,422 | 2,633 | 3,098 | 16,297 | 10,431 | 2,846 | 3,020 |
| Minn. | 3,079 | 1,047 | 646 | 1,386 | 3,295 | 1,252 | 746 | 1,297 | 3,427 | 1,439 | 781 | 1,207 |
| Iowa | 9,941 | 3,479 | 1,808 | 4,654 | 10,836 | 4,302 | 2,210 | 4,324 | 11,595 | 4,754 | 2,319 | 4,522 |
| Mo. | 3,425 | 2,055 | 480 | 890 | 3,699 | 2,256 | 555 | 888 | 4,180 | 2,675 | 600 | 905 |
| N.Dak. | 411 | 70 | 107 | 234 | 444 | 78 | 120 | 246 | 413 | 81 | 120 | 212 |
| S.Dak. | 1,599 | 192 | 352 | 1,055 | 1,551 | 200 | 403 | 948 | 1,442 | 230 | 410 | 802 |
| Nebr. | 2,403 | 720 | 480 | 1,203 | 2,403 | 750 | 530 | 1,123 | 2,499 | 880 | 575 | 1,044 |
| Kans. | 1,094 | 635 | 166 | 293 | 1,282 | 695 | 191 | 296 | 1,253 | 772 | 212 | 269 |
| V.N.Cent. | 21,952 | 8,198 | 4,039 | 9,715 | 23,410 | 9,533 | 4,755 | 9,122 | 24,809 | 10,831 | 5,017 | 8,961 |
| N.Cent. | 36,794 | 17,058 | 6,367 | 13,369 | 38,563 | 18,955 | 7,388 | 12,220 | 41,106 | 21,262 | 7,863 | 11,981 |
| Del. | 40 | 23 | 5 | 12 | 38 | 21 | 5 | 12 | 39 | 23 | 5 | 11 |
| Md. | 254 | 168 | 34 | 52 | 257 | 157 | 36 | 64 | 270 | 180 | 33 | 57 |
| Va. | 808 | 525 | 100 | 183 | 808 | 517 | 101 | 190 | 816 | 537 | 104 | 175 |
| W.Va. | 279 | 167 | 29 | 83 | 268 | 151 | 29 | 88 | 247 | 148 | 27 | 72 |
| N.C. | 1,213 | 630 | 148 | 435 | 1,213 | 625 | 158 | 430 | 1,177 | 650 | 167 | 360 |
| S.C. | 700 | 392 | 90 | 218 | 595 | 327 | 86 | 182 | 631 | 365 | 79 | 187 |
| Ge. | 1,654 | 940 | 200 | 514 | 1,588 | 906 | 212 | 470 | 1,667 | 970 | 230 | 467 |
| Fla. | 582 | 326 | 97 | 159 | 605 | 320 | 93 | 192 | 544 | 290 | 85 | 169 |
| S.Atl. | 5,530 | 3,171 | 703 | 1,656 | 5,372 | 3,024 | 720 | 1,628 | 5,391 | 3,163 | 730 | 1,498 |
| Ky. | 1,471 | 865 | 178 | 428 | 1,530 | 915 | 204 | 411 | 1,561 | 980 | 206 | 375 |
| Tenn. | 1,308 | 797 | 164 | 347 | 1,269 | 749 | 175 | 345 | 1,371 | 860 | 187 | 324 |
| Ala. | 1,113 | 595 | 132 | 386 | 1,124 | 619 | 152 | 353 | 1,225 | 735 | 157 | 333 |
| Miss. | 1,016 | 437 | 121 | 458 | 975 | 426 | 121 | 428 | 965 | 430 | 119 | 416 |
| Ark. | 946 | 492 | 126 | 328 | 880 | 475 | 130 | 275 | 854 | 495 | 130 | 229 |
| La. | 724 | 408 | 116 | 200 | 717 | 406 | 122 | 189 | 703 | 410 | 110 | 183 |
| Okla. | 716 | 472 | 100 | 144 | 766 | 513 | 114 | 139 | 766 | 518 | 118 | 130 |
| Tex. | 1,736 | 990 | 215 | 531 | 1,684 | 983 | 202 | 499 | 1,650 | 974 | 190 | 486 |
| S.Cent. | 9,030 | 5,056 | 1,152 | 2,822 | 8,945 | 5,086 | 1,220 | 2,639 | 9,095 | 5,402 | 1,217 | 2,476 |
| Mont. | 178 | 89 | 34 | 55 | 196 | 100 | 36 | 60 | 163 | 90 | 26 | 47 |
| Idaho | 206 | 111 | 33 | 62 | 222 | 127 | 33 | 62 | 198 | 117 | 27 | 54 |
| Wyo. | 76 | 35 | 12 | 29 | 83 | 42 | 12 | 29 | 75 | 37 | 11 | 27 |
| Colo. | 304 | 155 | 46 | 103 | 325 | 179 | 48 | 98 | 338 | 183 | 47 | 108 |
| N.Mex. | 60 | 31 | 12 | 17 | 66 | 35 | 12 | 19 | 73 | 42 | 11 | 20 |
| Ariz. | 32 | 13 | 4 | 15 | 27 | 12 | 4 | 11 | 27 | 14 | 4 | 9 |
| Utah | 85 | 49 | 18 | 18 | 98 | 61 | 16 | 21 | 88 | 55 | 12 | 21 |
| Nev. | 25 | 10 | 4 | 11 | 25 | 10 | 5 | 10 | 26 | 12 | 3 | 11 |
| Wash. | 150 | 96 | 26 | 38 | 158 | 98 | 24 | 36 | 148 | 96 | 21 | 31 |
| Oreg. | 164 | 103 | 27 | 34 | 184 | 116 | 28 | 40 | 166 | 106 | 23 | 37 |
| Calif. | 641 | 295 | 75 | 271 | 671 | 329 | 80 | 262 | 687 | 343 | 80 | 264 |
| Went. | 1,931 | 987 | 291 | 653 | 2,055 | 1,109 | 298 | 648 | 1,989 | 1,095 | 265 | 629 |
| U.S. | 54,590 | 26,999 | 8,681 | 18,910 | 56,257 | 28,925 | 9,807 | 17,525 | 58,852 | 31,650 | 10,244 | 16,958 |

- 17 -

SHEEP AND LAMBS: NUMBER ON FARMS, BY CLASSES, JANUARY 1

| State and Division | 1985 | | | | | | | | | 1986 | | | | | | | | |
|--------------------|-----------|---------|--------|-------------|-------|----------------|-------------------|-------|---------|-----------|---------|-------|-------------|--------|----------------|-------------------|-------|---------|
| | All Sheep | On Feed | Total | Stock Sheep | | | One Year and over | | | All Sheep | On Feed | Total | Stock Sheep | | | One Year and over | | |
| | | | | Does | Lambs | Wethers & Rams | Does | Lambs | Wethers | | | | Does | Lambs | Wethers & Rams | Does | Lambs | Wethers |
| Maine | 36 | --- | 36 | 5 | 1 | 28 | 2 | --- | 32 | --- | 32 | 5 | 1 | 24 | 2 | --- | | |
| N.H. | 9 | --- | 9 | 1 | --- | 7 | 1 | --- | 8 | --- | 8 | 1 | --- | 6 | 1 | --- | | |
| Vt. | 16 | --- | 16 | 3 | --- | 12 | 1 | --- | 13 | --- | 13 | 2 | --- | 10 | 1 | --- | | |
| Mass. | 8 | --- | 8 | 1 | --- | 6 | 1 | --- | 8 | --- | 8 | 1 | --- | 6 | 1 | --- | | |
| R.I. | 2 | --- | 2 | --- | --- | 2 | --- | --- | 2 | --- | 2 | --- | --- | 2 | --- | --- | | |
| Conn. | 6 | --- | 6 | 1 | --- | 4 | --- | --- | 6 | --- | 6 | 1 | --- | 4 | --- | --- | | |
| N.Y. | 282 | 36 | 246 | 44 | 9 | 186 | 5 | 2 | 246 | 37 | 209 | 36 | 7 | 158 | 6 | 2 | | |
| N.J. | 8 | --- | 8 | 1 | --- | 6 | 1 | --- | 8 | --- | 8 | 1 | --- | 6 | 1 | --- | | |
| Pa. | 293 | --- | 293 | 41 | 21 | 188 | 9 | 34 | 264 | --- | 264 | 41 | 22 | 160 | 8 | 33 | | |
| N.Atl. | 660 | 36 | 624 | 97 | 32 | 439 | 20 | 36 | 587 | 37 | 550 | 88 | 31 | 376 | 20 | 35 | | |
| Ohio | 1,745 | 315 | 1,430 | 190 | 43 | 1,096 | 35 | 66 | 1,588 | 330 | 1,258 | 180 | 44 | 959 | 30 | 45 | | |
| Ind. | 644 | 136 | 508 | 79 | 15 | 391 | 20 | 3 | 569 | 197 | 462 | 88 | 13 | 340 | 18 | 3 | | |
| Ill. | 769 | 244 | 525 | 89 | 6 | 404 | 24 | 2 | 743 | 271 | 472 | 88 | 5 | 356 | 21 | 2 | | |
| Mich. | 734 | 160 | 574 | 82 | 5 | 470 | 15 | 2 | 623 | 135 | 488 | 69 | 4 | 400 | 14 | 1 | | |
| Wis. | 405 | 95 | 310 | 52 | 3 | 243 | 10 | 2 | 379 | 100 | 279 | 53 | 4 | 212 | 8 | 2 | | |
| N.M.Cent. | 4,297 | 950 | 3,347 | 492 | 72 | 2,604 | 104 | 75 | 3,992 | 1,033 | 2,959 | 478 | 70 | 2,267 | 91 | 53 | | |
| Minn. | 1,305 | 310 | 995 | 136 | 16 | 806 | 34 | 3 | 1,186 | 340 | 846 | 114 | 10 | 693 | 27 | 2 | | |
| Iowa | 1,718 | 703 | 1,015 | 152 | 10 | 820 | 31 | 2 | 1,459 | 647 | 812 | 120 | 8 | 656 | 26 | 2 | | |
| Mo. | 1,522 | 250 | 1,272 | 150 | 20 | 1,052 | 40 | 10 | 1,334 | 202 | 1,132 | 130 | 14 | 947 | 35 | 6 | | |
| N.Dak. | 919 | 165 | 754 | 305 | 14 | 614 | 18 | 3 | 786 | 168 | 618 | 82 | 8 | 510 | 15 | 3 | | |
| S.Dak. | 1,953 | 440 | 1,513 | 190 | 32 | 1,229 | 56 | 6 | 1,614 | 410 | 1,204 | 175 | 22 | 959 | 42 | 6 | | |
| Nebr. | 1,079 | 201 | 278 | 39 | 8 | 218 | 11 | 2 | 990 | 768 | 222 | 35 | 4 | 174 | 7 | 2 | | |
| Kans. | 1,395 | 900 | 495 | 53 | 7 | 416 | 16 | 3 | 1,221 | 815 | 406 | 50 | 7 | 333 | 13 | 3 | | |
| W.W.Cent. | 9,491 | 3,569 | 6,322 | 825 | 107 | 5,155 | 206 | 29 | 8,590 | 3,550 | 5,240 | 706 | 73 | 4,272 | 165 | 24 | | |
| N.Cent. | 14,188 | 4,519 | 9,669 | 1,317 | 179 | 7,759 | 316 | 104 | 12,582 | 4,383 | 8,199 | 1,184 | 143 | 6,539 | 256 | 77 | | |
| Del. | 2 | --- | 2 | 1 | --- | 1 | --- | --- | 2 | --- | 2 | 1 | --- | 1 | --- | --- | | |
| MA. | 50 | --- | 50 | 7 | 1 | 40 | 2 | --- | 45 | --- | 45 | 6 | --- | 36 | 2 | --- | | |
| Va. | 324 | --- | 324 | 31 | 2 | 278 | 12 | 1 | 314 | --- | 314 | 39 | 5 | 257 | 12 | 1 | | |
| N.C. | 348 | --- | 348 | 42 | 6 | 278 | 16 | 6 | 334 | --- | 334 | 50 | 6 | 258 | 15 | 5 | | |
| N.C. | 48 | --- | 48 | 5 | 1 | 38 | 3 | 1 | 42 | --- | 42 | 4 | --- | 33 | 3 | 1 | | |
| S.C. | 5 | --- | 5 | 1 | --- | 3 | 1 | --- | 5 | --- | 5 | 1 | --- | 3 | 1 | --- | | |
| Ge. | 18 | --- | 18 | 2 | 2 | 12 | 1 | 1 | 16 | --- | 16 | 2 | 1 | 11 | 1 | 1 | | |
| Fla. | 14 | --- | 14 | ? | 1 | 9 | 1 | 1 | 12 | --- | 12 | 2 | 1 | 7 | 1 | 1 | | |
| S.Atl. | 809 | --- | 809 | 91 | 13 | 659 | 36 | 10 | 770 | --- | 770 | 105 | 15 | 606 | 35 | 9 | | |
| Ky. | 819 | --- | 819 | 76 | 8 | 704 | 26 | 5 | 786 | --- | 786 | 111 | 14 | 634 | 23 | 4 | | |
| Tenn. | 333 | --- | 333 | 44 | 6 | 268 | 13 | 2 | 330 | --- | 330 | 47 | 5 | 263 | 13 | 2 | | |
| Ala. | 29 | --- | 29 | 5 | 2 | 19 | 2 | 1 | 29 | --- | 29 | 5 | 2 | 19 | 2 | 1 | | |
| Miss. | 92 | --- | 92 | 14 | 4 | 59 | 5 | 10 | 83 | --- | 83 | 12 | 4 | 53 | 5 | 9 | | |
| Ark. | 85 | --- | 85 | 11 | 3 | 64 | 5 | 2 | 73 | --- | 73 | 9 | 3 | 55 | 4 | 2 | | |
| La. | 226 | --- | 226 | 25 | 22 | 128 | 12 | 39 | 217 | --- | 217 | 23 | 21 | 125 | 12 | 36 | | |
| Okl. | 255 | 60 | 195 | 29 | 7 | 150 | 8 | 1 | 216 | 60 | 156 | 26 | 6 | 117 | 6 | 1 | | |
| Tex. | 9,811 | 200 | 9,611 | 1,223 | 1,000 | 6,585 | 305 | 498 | 9,305 | 175 | 9,130 | 1,371 | 1,087 | 6,124 | 265 | 283 | | |
| S.Cent. | 11,650 | 260 | 11,390 | 1,427 | 1,052 | 7,977 | 376 | 558 | 11,039 | 235 | 10,804 | 1,604 | 1,142 | 7,390 | 330 | 338 | | |
| Mont. | 3,250 | 428 | 2,862 | 314 | 32 | 2,411 | 100 | 5 | 2,818 | 405 | 2,433 | 343 | 29 | 1,978 | 79 | 4 | | |
| Idaho | 1,464 | 140 | 1,324 | 90 | 13 | 1,178 | 39 | 4 | 1,342 | 150 | 1,192 | 101 | 13 | 1,041 | 34 | 3 | | |
| Wyo. | 3,040 | 240 | 2,800 | 285 | 17 | 2,405 | 89 | 4 | 2,790 | 242 | 2,548 | 280 | 16 | 2,164 | 85 | 3 | | |
| Colo. | 2,415 | 840 | 1,575 | 136 | 16 | 1,373 | 47 | 3 | 2,270 | 805 | 1,465 | 146 | 13 | 1,263 | 40 | 3 | | |
| N.Mex. | 1,875 | 98 | 1,817 | 226 | 35 | 1,475 | 68 | 13 | 1,614 | 52 | 1,542 | 200 | 30 | 1,284 | 58 | 10 | | |
| Ariz. | 567 | 70 | 557 | 97 | 31 | 404 | 16 | 9 | 555 | 40 | 515 | 83 | 30 | 379 | 14 | 9 | | |
| Utah | 1,840 | 140 | 1,700 | 172 | 12 | 1,470 | 44 | 2 | 1,758 | 160 | 1,598 | 147 | 11 | 1,395 | 43 | 2 | | |
| Nev. | 586 | 16 | 570 | 77 | 3 | 474 | 13 | 2 | 548 | 18 | 530 | 71 | 3 | 441 | 13 | 3 | | |
| Wash. | 474 | 44 | 430 | 61 | 4 | 349 | 13 | 3 | 490 | 50 | 400 | 59 | 4 | 321 | 13 | 3 | | |
| Oreg. | 1,075 | 38 | 1,037 | 95 | 18 | 886 | 33 | 5 | 901 | 40 | 861 | 76 | 11 | 744 | 26 | 4 | | |
| Calif. | 2,587 | 142 | 2,445 | 296 | 56 | 2,021 | 60 | 12 | 2,298 | 220 | 2,078 | 278 | 39 | 1,698 | 54 | 9 | | |
| West. | 19,213 | 2,096 | 17,117 | 1,850 | 237 | 14,445 | 522 | 62 | 17,384 | 2,182 | 15,202 | 1,784 | 199 | 12,708 | 459 | 52 | | |
| U.S. | 46,520 | 6,911 | 39,609 | 4,782 | 1,513 | 31,280 | 1,264 | 770 | 42,362 | 6,837 | 35,525 | 4,765 | 1,530 | 27,619 | 1,100 | 511 | | |

18

SHEEP AND LAMBS: NUMBER ON FARMS, BY CLASSES, JANUARY 1

| State and division | 1947 | | | | | | | | | 1948 | | | | | | | | |
|--------------------|-----------|---------|--------|-----------|---------|--------|-------|-------------------|---------|-----------|---------|-------|-------|--------|-----------|---------|------|------|
| | All Sheep | On Feed | Total | Stock | | | Sheep | | | All Sheep | On Feed | Total | Stock | | | Sheep | | |
| | | | | Thousands | Wethers | Rams | Ewes | One year and over | Wethers | | | | Rams | Ewes | Thousands | Wethers | Rams | Ewes |
| Maine | 28 | --- | 28 | 4 | 1 | 21 | 2 | --- | 24 | --- | 24 | 4 | 1 | 18 | 1 | --- | | |
| N.H. | 8 | --- | 8 | 2 | --- | 5 | 1 | --- | 8 | --- | 8 | 2 | --- | 5 | 1 | --- | | |
| Vt. | 11 | --- | 11 | 2 | --- | 8 | 1 | --- | 11 | --- | 11 | 2 | --- | 8 | 1 | --- | | |
| Mass. | 8 | --- | 8 | 1 | --- | 6 | 1 | --- | 8 | --- | 8 | 2 | --- | 5 | 1 | --- | | |
| R.I. | 2 | --- | 2 | --- | --- | 2 | --- | --- | 2 | --- | 2 | --- | --- | 2 | --- | --- | | |
| Conn. | 6 | --- | 6 | 1 | 1 | 4 | --- | --- | 6 | --- | 6 | 1 | 1 | 4 | --- | --- | | |
| N.Y. | 213 | 35 | 178 | 29 | 6 | 136 | 5 | 2 | 178 | 25 | 153 | 28 | 5 | 114 | 5 | 1 | | |
| H.J. | 8 | --- | 8 | 1 | --- | 6 | 1 | --- | 9 | --- | 9 | 1 | --- | 7 | 1 | --- | | |
| Pa. | 240 | --- | 240 | 37 | 19 | 150 | 7 | 27 | 230 | --- | 230 | 34 | 20 | 146 | 6 | 24 | | |
| N.Atl. | 524 | 35 | 489 | 77 | 27 | 338 | 18 | 29 | 476 | 25 | 451 | 74 | 27 | 309 | 16 | 25 | | |
| Ohio | 1,429 | 297 | 1,132 | 164 | 28 | 872 | 27 | 41 | 1,320 | 267 | 1,053 | 137 | 27 | 828 | 25 | 36 | | |
| Ind. | 559 | 129 | 430 | 73 | 8 | 330 | 16 | 3 | 548 | 170 | 378 | 61 | 10 | 293 | 12 | 2 | | |
| Ill. | 668 | 210 | 458 | 75 | 5 | 356 | 20 | 2 | 668 | 242 | 426 | 70 | 5 | 331 | 18 | 2 | | |
| Mich. | 510 | 95 | 415 | 59 | 4 | 340 | 11 | 1 | 498 | 95 | 403 | 57 | 4 | 330 | 11 | 1 | | |
| Wis. | 341 | 90 | 251 | 52 | 3 | 187 | 7 | 2 | 289 | 66 | 223 | 42 | 2 | 170 | 7 | 2 | | |
| E.M.Cent. | 3,507 | 821 | 2,686 | 423 | 48 | 2,085 | 81 | 49 | 3,323 | 840 | 2,483 | 367 | 48 | 1,952 | 73 | 43 | | |
| Minn. | 959 | 231 | 728 | 92 | 6 | 604 | 24 | 2 | 851 | 210 | 641 | 83 | 7 | 525 | 24 | 2 | | |
| Iowa | 1,453 | 600 | 853 | 134 | 8 | 682 | 27 | 2 | 1,209 | 450 | 759 | 102 | 7 | 627 | 22 | 1 | | |
| Mo. | 1,264 | 200 | 1,064 | 119 | 12 | 895 | 33 | 5 | 1,118 | 160 | 958 | 84 | 12 | 833 | 27 | 2 | | |
| N.Dak. | 619 | 100 | 519 | 57 | 5 | 441 | 13 | 3 | 532 | 80 | 452 | 60 | 6 | 373 | 11 | 2 | | |
| S.Dak. | 1,326 | 299 | 1,027 | 148 | 20 | 813 | 40 | 6 | 1,055 | 191 | 864 | 134 | 15 | 679 | 32 | 4 | | |
| Nebr. | 716 | 538 | 178 | 25 | 2 | 146 | 4 | 1 | 773 | 610 | 169 | 26 | 2 | 137 | 3 | 1 | | |
| Kans. | 1,353 | 1,004 | 349 | 37 | 5 | 293 | 11 | 3 | 724 | 382 | 342 | 38 | 7 | 283 | 11 | 3 | | |
| W.H.Cent. | 7,690 | 2,972 | 4,718 | 612 | 58 | 3,874 | 152 | 22 | 6,268 | 2,083 | 4,185 | 527 | 56 | 3,457 | 130 | 15 | | |
| N.Cent. | 11,197 | 3,793 | 7,404 | 1,035 | 106 | 5,959 | 233 | 71 | 9,591 | 2,923 | 6,668 | 894 | 104 | 5,409 | 203 | 58 | | |
| Del. | 2 | --- | 2 | 1 | --- | 1 | --- | --- | 2 | --- | 2 | 1 | --- | 1 | --- | --- | | |
| Md. | 42 | --- | 42 | 5 | 1 | 34 | 2 | --- | 41 | --- | 41 | 5 | 1 | 33 | 2 | --- | | |
| Va. | 305 | --- | 305 | 40 | 4 | 249 | 11 | 1 | 285 | --- | 285 | 32 | 4 | 237 | 11 | 1 | | |
| W.Va. | 321 | --- | 321 | 42 | 4 | 256 | 15 | 4 | 305 | --- | 305 | 34 | 4 | 248 | 15 | 4 | | |
| N.C. | 39 | --- | 39 | 4 | 1 | 30 | 3 | 1 | 37 | --- | 37 | 5 | 1 | 28 | 2 | 1 | | |
| S.C. | 4 | --- | 4 | 1 | --- | 2 | 1 | --- | 4 | --- | 4 | 1 | --- | 2 | 1 | --- | | |
| Ga. | 14 | --- | 14 | 2 | 1 | 9 | 1 | 1 | 12 | --- | 12 | 1 | 1 | 8 | 1 | 1 | | |
| Fla. | 10 | --- | 10 | 1 | 1 | 6 | 1 | 1 | 8 | --- | 8 | 1 | 1 | 5 | 1 | --- | | |
| S.Atl. | 737 | --- | 737 | 96 | 12 | 587 | 34 | 8 | 694 | --- | 694 | 80 | 12 | 562 | 33 | 7 | | |
| Ky. | 747 | --- | 747 | 90 | 10 | 621 | 22 | 4 | 732 | --- | 732 | 104 | 17 | 589 | 19 | 3 | | |
| Tenn. | 323 | --- | 323 | 43 | 5 | 260 | 13 | 2 | 307 | --- | 307 | 33 | 4 | 255 | 13 | 2 | | |
| Ala. | 27 | --- | 27 | 4 | 2 | 18 | 2 | 1 | 22 | --- | 22 | 4 | 1 | 14 | 2 | 1 | | |
| Miss. | 71 | --- | 71 | 12 | 3 | 44 | 4 | 8 | 63 | --- | 63 | 9 | 3 | 41 | 3 | 7 | | |
| Ark. | 58 | --- | 58 | 6 | 2 | 45 | 4 | 1 | 49 | --- | 49 | 6 | 2 | 37 | 3 | 1 | | |
| La. | 176 | --- | 176 | 18 | 17 | 106 | 9 | 26 | 143 | --- | 143 | 15 | 13 | 92 | 7 | 16 | | |
| Okla. | 214 | 70 | 144 | 24 | 6 | 108 | 5 | 1 | 155 | 25 | 130 | 19 | 4 | 102 | 4 | 1 | | |
| Tex. | 8,341 | 215 | 8,126 | 1,219 | 1,056 | 5,396 | 244 | 211 | 7,495 | 100 | 7,395 | 1,081 | 813 | 5,072 | 222 | 207 | | |
| S.Cent. | 9,957 | 285 | 9,672 | 1,416 | 1,101 | 6,598 | 303 | 254 | 8,966 | 125 | 8,841 | 1,271 | 857 | 6,202 | 273 | 238 | | |
| Mont. | 2,251 | 280 | 1,971 | 297 | 24 | 1,582 | 64 | 4 | 2,039 | 245 | 1,794 | 304 | 20 | 1,408 | 58 | 4 | | |
| Idaho | 1,232 | 135 | 1,097 | 70 | 12 | 979 | 33 | 3 | 1,223 | 115 | 1,108 | 140 | 12 | 920 | 33 | 3 | | |
| Wyo. | 2,519 | 175 | 2,344 | 257 | 15 | 1,991 | 78 | 3 | 2,415 | 165 | 2,250 | 306 | 14 | 1,852 | 75 | 3 | | |
| Colo. | 1,795 | 520 | 1,275 | 115 | 12 | 1,112 | 33 | 3 | 1,937 | 675 | 1,262 | 135 | 13 | 1,079 | 32 | 3 | | |
| N.Mex. | 1,471 | 26 | 1,445 | 195 | 26 | 1,164 | 51 | 9 | 1,450 | 44 | 1,406 | 202 | 25 | 1,121 | 49 | 9 | | |
| Ariz. | 491 | 32 | 459 | 62 | 17 | 359 | 14 | 7 | 475 | 55 | 420 | 50 | 12 | 343 | 10 | 5 | | |
| Utah | 1,537 | 115 | 1,422 | 146 | 10 | 1,229 | 36 | 1 | 1,562 | 140 | 1,422 | 189 | 5 | 1,193 | 34 | 1 | | |
| Nev. | 495 | 18 | 477 | 67 | 3 | 393 | 12 | 2 | 489 | 22 | 467 | 69 | 3 | 381 | 12 | 2 | | |
| Wash. | 394 | 46 | 348 | 51 | 5 | 279 | 11 | 2 | 344 | 41 | 303 | 54 | 4 | 233 | 10 | 2 | | |
| Oreg. | 786 | 28 | 758 | 61 | 9 | 662 | 23 | 3 | 733 | 20 | 713 | 83 | 7 | 602 | 18 | 3 | | |
| Calif. | 2,112 | 205 | 1,907 | 254 | 36 | 1,558 | 51 | 8 | 1,943 | 256 | 1,687 | 207 | 29 | 1,399 | 45 | 7 | | |
| West. | 15,083 | 1,580 | 13,503 | 1,575 | 169 | 11,308 | 406 | 45 | 14,610 | 1,778 | 12,832 | 1,739 | 144 | 10,531 | 376 | 42 | | |
| U.S. | 37,498 | 5,693 | 31,805 | 4,199 | 1,415 | 24,790 | 944 | 407 | 34,337 | 4,851 | 29,486 | 4,058 | 1,144 | 23,013 | 901 | 370 | | |

61

SHEEP AND LAMBS: NUMBER OF FARMS, BY CLASSES, JANUARY 1

| State and division | 1949 | | | | | | | | | 1950 | | | | | | | | |
|--------------------|-----------|---------|--------|-------------|----------------|--------|-------------|---------|-----------|---------|--------|-------------|----------------|--------|-------------|---------|--|--|
| | All Sheep | On Feed | Total | Stock Sheep | | | | | All Sheep | On Feed | Total | Stock Sheep | | | | | | |
| | | | | Wethers | Wethers & Rams | Ewes | Ewes & Rams | Wethers | | | | Wethers | Wethers & Rams | Ewes | Ewes & Rams | Wethers | | |
| Maine | 20 | — | 20 | 4 | 1 | 14 | 1 | — | 19 | — | 19 | 3 | 1 | 14 | 1 | — | | |
| N.H. | 7 | — | 7 | 2 | — | 4 | 1 | — | 7 | — | 7 | 2 | — | 4 | 1 | — | | |
| Vt. | 10 | — | 10 | 2 | — | 7 | 1 | — | 10 | — | 10 | 2 | — | 7 | 1 | — | | |
| Mass. | 8 | — | 8 | 2 | — | 5 | 1 | — | 8 | — | 8 | 2 | — | 5 | 1 | — | | |
| N.J. | 2 | — | 2 | — | — | 2 | — | — | 2 | — | 2 | — | — | — | — | — | | |
| Conn. | 7 | — | 7 | 1 | 1 | 5 | — | — | 7 | — | 7 | 1 | 1 | 5 | — | — | | |
| N.Y. | 154 | 25 | 129 | 24 | 4 | 96 | 4 | 1 | 144 | 20 | 124 | 23 | 4 | 92 | 4 | 1 | | |
| N.J. | 10 | — | 10 | 1 | — | 8 | 1 | — | 12 | — | 12 | 1 | 1 | 9 | 1 | — | | |
| Pa. | 228 | — | 228 | 35 | 17 | 146 | 6 | 24 | 214 | — | 214 | 32 | 15 | 137 | 6 | 24 | | |
| N.Atl. | 446 | 25 | 421 | 71 | 23 | 287 | 15 | 25 | 423 | 20 | 403 | 66 | 22 | 275 | 15 | 25 | | |
| Ohio | 1,244 | 265 | 979 | 135 | 27 | 762 | 23 | 32 | 1,150 | 210 | 940 | 139 | 29 | 716 | 23 | 33 | | |
| Ind. | 464 | 112 | 352 | 63 | 10 | 267 | 10 | 2 | 432 | 64 | 348 | 62 | 10 | 264 | 10 | 2 | | |
| Ill. | 576 | 180 | 396 | 71 | 4 | 301 | 18 | 2 | 576 | 100 | 396 | 71 | 6 | 298 | 19 | 2 | | |
| Mich. | 428 | 85 | 343 | 51 | 4 | 277 | 10 | 1 | 425 | 89 | 336 | 54 | 4 | 267 | 10 | 1 | | |
| Wis. | 247 | 55 | 192 | 34 | 2 | 148 | 6 | 2 | 252 | 60 | 192 | 38 | 2 | 145 | 5 | 2 | | |
| E.S. Cent. | 2,959 | 697 | 2,262 | 354 | 47 | 1,755 | 67 | 39 | 2,835 | 623 | 2,212 | 364 | 51 | 1,690 | 67 | 40 | | |
| Minn. | 747 | 170 | 577 | 81 | 5 | 472 | 17 | 2 | 736 | 165 | 571 | 94 | 5 | 453 | 17 | 2 | | |
| Iowa | 1,050 | 382 | 668 | 90 | 6 | 552 | 19 | 1 | 1,012 | 344 | 668 | 97 | 5 | 546 | 19 | 1 | | |
| Mo. | 1,056 | 165 | 891 | 89 | 14 | 761 | 24 | 3 | 960 | 130 | 838 | 116 | 17 | 679 | 23 | 3 | | |
| N. Dak. | 432 | 52 | 380 | 49 | 6 | 333 | 10 | 2 | 398 | 52 | 346 | 44 | 5 | 285 | 10 | 2 | | |
| S. Dak. | 947 | 153 | 794 | 136 | 9 | 617 | 29 | 3 | 869 | 130 | 739 | 119 | 6 | 586 | 26 | 2 | | |
| Nebr. | 729 | 550 | 179 | 30 | 3 | 141 | 4 | 1 | 588 | 420 | 168 | 26 | 3 | 134 | 4 | 1 | | |
| Kans. | 662 | 351 | 311 | 35 | 7 | 255 | 11 | 3 | 802 | 460 | 342 | 38 | 7 | 284 | 11 | 2 | | |
| V.S. Cent. | 5,623 | 1,823 | 3,800 | 510 | 50 | 3,111 | 114 | 15 | 5,373 | 1,701 | 3,672 | 534 | 48 | 2,967 | 110 | 13 | | |
| E. Cent. | 8,582 | 2,520 | 6,062 | 864 | 97 | 4,866 | 181 | 54 | 8,208 | 2,324 | 5,884 | 898 | 99 | 4,667 | 177 | 53 | | |
| Del. | 2 | — | 2 | 1 | — | 1 | — | — | 2 | — | 2 | 1 | — | 1 | — | — | | |
| MD. | 37 | — | 37 | 5 | 1 | 29 | 2 | — | 38 | — | 38 | 5 | 1 | 30 | 2 | — | | |
| Va. | 282 | — | 282 | 34 | 4 | 232 | 11 | 1 | 288 | — | 288 | 38 | 4 | 234 | 11 | 1 | | |
| W. Va. | 302 | — | 302 | 36 | 3 | 246 | 14 | 3 | 296 | — | 296 | 42 | 3 | 234 | 14 | 3 | | |
| N.C. | 35 | — | 35 | 6 | 1 | 25 | 2 | 1 | 35 | — | 35 | 6 | 1 | 25 | 2 | 1 | | |
| S.C. | 4 | — | 4 | 1 | — | 2 | 1 | — | 3 | — | 3 | 1 | — | 2 | — | — | | |
| Om. | 10 | — | 10 | 1 | 1 | 6 | 1 | 1 | 9 | — | 9 | 1 | 1 | 5 | 1 | 1 | | |
| Fla. | 5 | — | 5 | 1 | — | 3 | 1 | — | 3 | — | 3 | 1 | — | 2 | — | — | | |
| S. Atl. | 677 | — | 677 | 85 | 10 | 544 | 32 | 6 | 674 | — | 674 | 95 | 10 | 533 | 30 | 6 | | |
| Ky. | 637 | — | 637 | 72 | 13 | 530 | 19 | 3 | 631 | — | 631 | 88 | 11 | 510 | 19 | 3 | | |
| Tenn. | 270 | — | 270 | 30 | 4 | 222 | 12 | 2 | 251 | — | 251 | 33 | 5 | 200 | 11 | 2 | | |
| Ala. | 19 | — | 19 | 3 | 1 | 13 | 2 | — | 18 | — | 18 | 3 | 1 | 12 | 2 | — | | |
| Miss. | 63 | — | 63 | 9 | 3 | 41 | 3 | 7 | 66 | — | 66 | 11 | 3 | 42 | 3 | 7 | | |
| Ark. | 42 | — | 42 | 6 | 1 | 32 | 2 | 1 | 37 | — | 37 | 4 | 1 | 29 | 2 | 1 | | |
| La. | 107 | — | 107 | 13 | 11 | 63 | 5 | 15 | 98 | — | 98 | 12 | 10 | 63 | 4 | 9 | | |
| Okla. | 131 | 30 | 101 | 15 | 3 | 79 | 3 | 1 | 145 | 40 | 105 | 16 | 4 | 81 | 3 | 1 | | |
| Tex. | 6,465 | 105 | 6,360 | 904 | 668 | 4,413 | 191 | 184 | 6,605 | 118 | 6,487 | 1,077 | 817 | 4,236 | 182 | 175 | | |
| S. Cent. | 7,734 | 135 | 7,599 | 1,052 | 704 | 5,393 | 237 | 213 | 7,851 | 158 | 7,693 | 1,244 | 852 | 5,173 | 226 | 198 | | |
| Mont. | 1,938 | 216 | 1,722 | 321 | 20 | 1,324 | 54 | 3 | 1,584 | 120 | 1,464 | 225 | 14 | 1,178 | 44 | 3 | | |
| Idaho | 1,168 | 115 | 1,053 | 122 | 14 | 883 | 31 | 3 | 1,065 | 75 | 990 | 96 | 12 | 848 | 31 | 3 | | |
| Wyo. | 2,070 | 90 | 1,980 | 302 | 12 | 1,593 | 70 | 3 | 1,924 | 83 | 1,841 | 271 | 9 | 1,497 | 61 | 3 | | |
| Colo. | 1,769 | 520 | 1,249 | 154 | 15 | 1,043 | 34 | 3 | 1,782 | 545 | 1,237 | 168 | 16 | 1,015 | 35 | 3 | | |
| N. Mex. | 1,403 | 30 | 1,373 | 156 | 25 | 1,097 | 48 | 7 | 1,311 | 28 | 1,343 | 202 | 25 | 1,060 | 48 | 8 | | |
| Ariz. | 416 | 15 | 401 | 59 | 5 | 315 | 11 | 4 | 423 | 10 | 413 | 60 | 12 | 327 | 11 | 4 | | |
| Utah | 1,446 | 81 | 1,365 | 180 | 5 | 1,145 | 34 | 1 | 1,329 | 60 | 1,269 | 165 | 5 | 1,066 | 32 | 1 | | |
| Nev. | 473 | 15 | 458 | 64 | 3 | 377 | 12 | 2 | 448 | 8 | 440 | 67 | 3 | 358 | 11 | 1 | | |
| Wash. | 332 | 27 | 285 | 50 | 3 | 221 | 9 | 2 | 299 | 28 | 271 | 46 | 3 | 212 | 8 | 2 | | |
| Oreg. | 722 | 16 | 706 | 94 | 7 | 584 | 18 | 3 | 689 | 18 | 671 | 76 | 8 | 566 | 18 | 3 | | |
| Calif. | 1,787 | 198 | 1,589 | 213 | 24 | 1,304 | 43 | 5 | 1,756 | 167 | 1,589 | 229 | 20 | 1,292 | 43 | 5 | | |
| West. | 13,504 | 1,323 | 12,181 | 1,755 | 140 | 9,886 | 384 | 36 | 12,670 | 1,142 | 11,528 | 1,605 | 126 | 9,419 | 342 | 36 | | |
| U.S. | 10,943 | 4,003 | 26,940 | 3,827 | 974 | 20,976 | 829 | 334 | 29,826 | 3,644 | 26,182 | 3,908 | 1,109 | 20,057 | 790 | 318 | | |

HORSES AND COLTS: NUMBER ON FARMS, BY CLASSES, JANUARY 1

| State and Division | 1945 | | | | 1946 | | | | 1947 | | | | 1948 | | | | 1949 | | | | 1950 | | | |
|--------------------|-----------|----------|----------|-------------|-------|----------|----------|-------------|-------|----------|----------|-------------|-------|----------|----------|-------------|-------|----------|----------|-------------|-------|----------|----------|-------------|
| | Total | 1 Yrs. + | 1-2 Yrs. | Under 1 Yr. | Total | 1 Yrs. + | 1-2 Yrs. | Under 1 Yr. | Total | 1 Yrs. + | 1-2 Yrs. | Under 1 Yr. | Total | 1 Yrs. + | 1-2 Yrs. | Under 1 Yr. | Total | 1 Yrs. + | 1-2 Yrs. | Under 1 Yr. | Total | 1 Yrs. + | 1-2 Yrs. | Under 1 Yr. |
| | Thousands | | | | | | | | | | | | | | | | | | | | | | | |
| Me. | 36 | 35 | 1 | --- | 35 | 34 | 1 | --- | 33 | 32 | 1 | --- | 30 | 30 | --- | --- | 27 | 27 | --- | --- | 23 | 23 | --- | --- |
| N.H. | 14 | 14 | --- | --- | 14 | 14 | --- | --- | 13 | 13 | --- | --- | 12 | 12 | --- | --- | 11 | 11 | --- | --- | 9 | 9 | --- | --- |
| Vt. | 40 | 38 | 1 | 1 | 39 | 38 | 1 | --- | 36 | 35 | 1 | --- | 33 | 33 | --- | --- | 30 | 30 | --- | --- | 27 | 27 | --- | --- |
| Mass. | 14 | 18 | --- | --- | 18 | 18 | --- | --- | 17 | 17 | --- | --- | 15 | 15 | --- | --- | 13 | 13 | --- | --- | 11 | 11 | --- | --- |
| R.I. | 2 | 2 | --- | --- | 2 | 2 | --- | --- | 2 | 2 | --- | --- | 1 | 1 | --- | --- | 1 | 1 | --- | --- | 1 | 1 | --- | --- |
| Conn. | 15 | 15 | --- | --- | 14 | 14 | --- | --- | 13 | 13 | --- | --- | 11 | 11 | --- | --- | 10 | 10 | --- | --- | 8 | 8 | --- | --- |
| N.Y. | 231 | 224 | 4 | 3 | 217 | 212 | 3 | 2 | 202 | 198 | 2 | 2 | 182 | 179 | 2 | 1 | 167 | 165 | 1 | 1 | 145 | 143 | 1 | 1 |
| S.J. | 21 | 20 | --- | 1 | 19 | 18 | 1 | --- | 18 | 17 | 1 | --- | 17 | 16 | 1 | --- | 13 | 13 | --- | --- | 12 | 12 | --- | --- |
| Pa. | 205 | 198 | 4 | 3 | 191 | 185 | 3 | 3 | 174 | 169 | 3 | 2 | 158 | 155 | 2 | 1 | 137 | 135 | 1 | 1 | 119 | 117 | 1 | 1 |
| N.Atl. | 562 | 564 | 10 | 8 | 549 | 535 | 9 | 5 | 508 | 496 | 8 | 4 | 459 | 452 | 5 | 2 | 409 | 405 | 2 | 2 | 355 | 351 | 2 | 2 |
| Ohio | 286 | 278 | 5 | 3 | 255 | 250 | 3 | 2 | 224 | 220 | 2 | 2 | 195 | 191 | 2 | 2 | 166 | 162 | 2 | 2 | 146 | 142 | 2 | 2 |
| Ind. | 253 | 220 | 7 | 6 | 203 | 194 | 5 | 4 | 177 | 171 | 3 | 3 | 152 | 148 | 2 | 2 | 129 | 125 | 2 | 2 | 116 | 112 | 2 | 2 |
| Ill. | 395 | 375 | 10 | 10 | 344 | 334 | 8 | 6 | 303 | 292 | 6 | 5 | 264 | 257 | 4 | 3 | 232 | 226 | 3 | 3 | 204 | 198 | 3 | 3 |
| Mich. | 235 | 228 | 4 | 3 | 207 | 202 | 3 | 2 | 175 | 173 | 2 | 1 | 151 | 149 | 1 | 1 | 131 | 129 | 1 | 1 | 110 | 108 | 2 | 1 |
| Wis. | 412 | 398 | 8 | 6 | 379 | 368 | 6 | 5 | 337 | 330 | 4 | 3 | 300 | 294 | 3 | 3 | 264 | 259 | 3 | 2 | 224 | 220 | 2 | 2 |
| N.W. Cent. | 1,561 | 1,499 | 34 | 28 | 1,392 | 1,348 | 25 | 19 | 1,217 | 1,186 | 17 | 14 | 1,062 | 1,039 | 12 | 11 | 922 | 901 | 11 | 10 | 800 | 780 | 10 | 10 |
| Winn. | 396 | 478 | 11 | 7 | 446 | 434 | 7 | 5 | 392 | 385 | 4 | 3 | 345 | 340 | 3 | 2 | 304 | 300 | 2 | 2 | 264 | 260 | 2 | 2 |
| Iowa | 557 | 522 | 18 | 17 | 496 | 471 | 15 | 10 | 412 | 406 | 9 | 7 | 346 | 334 | 6 | 6 | 298 | 286 | 6 | 6 | 253 | 243 | 5 | 5 |
| Mo. | 509 | 466 | 23 | 20 | 484 | 451 | 20 | 13 | 440 | 414 | 12 | 9 | 414 | 396 | 9 | 9 | 377 | 359 | 9 | 9 | 328 | 315 | 7 | 6 |
| N. Dak. | 286 | 266 | 11 | 9 | 240 | 228 | 7 | 5 | 202 | 193 | 5 | 4 | 178 | 170 | 4 | 4 | 154 | 156 | 4 | 4 | 153 | 144 | 4 | 5 |
| S. Dak. | 311 | 275 | 19 | 17 | 280 | 253 | 14 | 13 | 241 | 219 | 11 | 11 | 219 | 197 | 11 | 11 | 199 | 179 | 10 | 10 | 160 | 162 | 10 | 8 |
| Nebr. | 418 | 383 | 19 | 16 | 389 | 365 | 14 | 10 | 335 | 313 | 8 | 8 | 295 | 281 | 7 | 7 | 251 | 236 | 6 | 7 | 221 | 208 | 6 | 7 |
| Kans. | 352 | 316 | 18 | 18 | 317 | 291 | 16 | 10 | 279 | 261 | 9 | 9 | 246 | 228 | 9 | 9 | 219 | 203 | 8 | 8 | 195 | 183 | 6 | 6 |
| N.S. Cent. | 2,929 | 2,706 | 119 | 104 | 2,652 | 2,493 | 93 | 66 | 2,301 | 2,132 | 58 | 51 | 2,043 | 1,946 | 49 | 48 | 1,812 | 1,721 | 45 | 46 | 1,594 | 1,515 | 40 | 39 |
| N. Cent. | 4,490 | 4,205 | 153 | 132 | 4,044 | 3,841 | 118 | 85 | 3,518 | 3,378 | 75 | 65 | 3,105 | 2,985 | 61 | 59 | 2,734 | 2,622 | 56 | 56 | 2,384 | 2,295 | 50 | 49 |
| Del. | 12 | 11 | 1 | --- | 11 | 10 | 1 | --- | 10 | 9 | 1 | --- | 9 | 8 | 1 | --- | 7 | 7 | --- | --- | 6 | 6 | --- | --- |
| Md. | 67 | 63 | 2 | 2 | 62 | 58 | 2 | 2 | 57 | 53 | 2 | 2 | 53 | 51 | 1 | 1 | 46 | 44 | 1 | 1 | 41 | 39 | 1 | 1 |
| Va. | 163 | 154 | 5 | 4 | 160 | 153 | 4 | 3 | 157 | 152 | 3 | 2 | 142 | 148 | 2 | 2 | 144 | 140 | 2 | 2 | 137 | 133 | 2 | 2 |
| N. Va. | 99 | 95 | 2 | 2 | 99 | 95 | 2 | 2 | 96 | 92 | 2 | 2 | 93 | 90 | 2 | 1 | 91 | 89 | 1 | 1 | 87 | 85 | 1 | 1 |
| D.C. | 96 | 91 | 2 | 3 | 96 | 92 | 2 | 2 | 98 | 94 | 2 | 2 | 98 | 95 | 2 | 1 | 94 | 92 | 1 | 1 | 92 | 90 | 1 | 1 |
| S.C. | 24 | 22 | 1 | 1 | 24 | 22 | 1 | 1 | 25 | 24 | 1 | --- | 25 | 24 | 1 | --- | 25 | 24 | 1 | --- | 25 | 24 | 1 | --- |
| Ge. | 38 | 36 | 1 | 1 | 40 | 38 | 1 | 1 | 40 | 38 | 1 | 1 | 40 | 38 | 1 | 1 | 40 | 38 | 1 | 1 | 39 | 37 | 1 | 1 |
| Fla. | 26 | 23 | 2 | 1 | 28 | 25 | 1 | 2 | 29 | 25 | 2 | 2 | 29 | 25 | 2 | 2 | 28 | 24 | 2 | 2 | 27 | 23 | 2 | 2 |
| S. Atl. | 525 | 495 | 16 | 14 | 520 | 493 | 14 | 13 | 512 | 487 | 14 | 11 | 499 | 479 | 12 | 8 | 475 | 458 | 9 | 8 | 454 | 437 | 8 | 8 |
| Ey. | 324 | 309 | 8 | 7 | 322 | 308 | 7 | 7 | 218 | 204 | 7 | 7 | 214 | 202 | 6 | 6 | 208 | 196 | 6 | 6 | 200 | 189 | 6 | 6 |
| Tenn. | 154 | 152 | 6 | 6 | 151 | 150 | 6 | 5 | 158 | 148 | 5 | 5 | 156 | 146 | 5 | 5 | 151 | 142 | 5 | 4 | 146 | 139 | 4 | 5 |
| Ala. | 67 | 61 | 3 | 3 | 68 | 62 | 3 | 3 | 69 | 63 | 3 | 3 | 70 | 65 | 3 | 2 | 68 | 64 | 2 | 2 | 68 | 64 | 2 | 2 |
| Miss. | 125 | 115 | 5 | 5 | 125 | 115 | 5 | 5 | 125 | 115 | 5 | 5 | 124 | 115 | 5 | 5 | 124 | 115 | 5 | 5 | 123 | 115 | 4 | 4 |
| Ark. | 175 | 159 | 8 | 8 | 170 | 156 | 8 | 6 | 167 | 156 | 6 | 5 | 162 | 152 | 5 | 5 | 157 | 148 | 5 | 4 | 152 | 145 | 4 | 3 |
| La. | 145 | 137 | 4 | 4 | 139 | 131 | 4 | 4 | 135 | 127 | 4 | 4 | 128 | 120 | 4 | 4 | 123 | 116 | 4 | 3 | 121 | 115 | 3 | 3 |
| Okl. | 330 | 297 | 17 | 16 | 310 | 282 | 15 | 13 | 279 | 254 | 13 | 12 | 257 | 234 | 12 | 11 | 231 | 210 | 11 | 10 | 208 | 190 | 10 | 8 |
| Tex. | 541 | 493 | 24 | 24 | 519 | 476 | 21 | 22 | 488 | 446 | 20 | 22 | 454 | 416 | 18 | 20 | 422 | 389 | 17 | 16 | 392 | 365 | 14 | 13 |
| S. Cent. | 1,771 | 1,623 | 75 | 73 | 1,714 | 1,580 | 69 | 65 | 1,639 | 1,513 | 63 | 63 | 1,566 | 1,450 | 58 | 58 | 1,484 | 1,380 | 55 | 49 | 1,410 | 1,322 | 47 | 41 |
| Mont. | 235 | 194 | 21 | 20 | 216 | 183 | 17 | 16 | 190 | 158 | 16 | 16 | 175 | 147 | 14 | 14 | 159 | 135 | 12 | 12 | 149 | 127 | 11 | 11 |
| Idaho | 149 | 131 | 9 | 9 | 136 | 120 | 9 | 7 | 124 | 113 | 5 | 6 | 110 | 100 | 5 | 5 | 99 | 89 | 5 | 5 | 90 | 82 | 4 | 4 |
| Wyo. | 113 | 95 | 10 | 8 | 106 | 90 | 8 | 8 | 100 | 86 | 7 | 7 | 93 | 80 | 6 | 7 | 87 | 75 | 5 | 7 | 84 | 73 | 5 | 6 |
| Colo. | 190 | 170 | 10 | 10 | 175 | 156 | 10 | 9 | 161 | 144 | 9 | 8 | 140 | 125 | 8 | 7 | 129 | 117 | 6 | 6 | 121 | 110 | 6 | 5 |
| N. Mex. | 112 | 98 | 7 | 7 | 106 | 92 | 7 | 7 | 100 | 88 | 6 | 6 | 96 | 84 | 6 | 6 | 90 | 78 | 6 | 6 | 86 | 76 | 5 | 5 |
| Ariz. | 73 | 61 | 6 | 6 | 72 | 60 | 6 | 6 | 71 | 59 | 6 | 6 | 70 | 58 | 6 | 6 | 69 | 57 | 6 | 6 | 67 | 57 | 6 | 4 |
| Utah | 76 | 64 | 6 | 6 | 74 | 63 | 6 | 5 | 70 | 61 | 5 | 4 | 66 | 58 | 4 | 4 | 61 | 53 | 4 | 4 | 56 | 49 | 4 | 3 |
| Nev. | 39 | 32 | 3 | 4 | 31 | 31 | 3 | 4 | 37 | 29 | 4 | 4 | 35 | 27 | 4 | 4 | 32 | 24 | 4 | 4 | 30 | 23 | 4 | 3 |
| Neb. | 100 | 90 | 5 | 5 | 88 | 80 | 4 | 4 | 81 | 75 | 3 | 3 | 76 | 70 | 3 | 3 | 68 | 62 | 3 | 3 | 63 | 58 | 3 | 2 |
| Ore. | 111 | 101 | 5 | 5 | 100 | 92 | 4 | 4 | 92 | 84 | 4 | 4 | 84 | 76 | 4 | 4 | 79 | 71 | 4 | 4 | 72 | 65 | 4 | 3 |
| Calif. | 149 | 136 | 7 | 6 | 143 | 131 | 6 | 6 | 137 | 126 | 6 | 5 | 130 | 120 | 5 | 5 | 121 | 112 | 4 | 4 | 117 | 108 | 4 | 5 |
| West. | 1,347 | 1,172 | 89 | 86 | 1,254 | 1,098 | 80 | 76 | 1,163 | 1,023 | 71 | 69 | 1,075 | 945 | 65 | 65 | 994 | 873 | 60 | 61 | 935 | 828 | 56 | 51 |
| U.S. | 8,715 | 8,059 | 343 | 313 | 8,081 | 7,547 | 290 | 244 | 7,340 | 6,897 | 231 | 212 | 6,704 | 6,311 | 201 | 192 | 6,096 | 5,738 | 182 | 176 | 5,548 | 5,233 | 164 | 151 |

MULES: NUMBER ON FARMS, BY CLASSES, JANUARY 1

| State and division | 1945 | | 1946 | | 1947 | | 1948 | | 1949 | | 1950 | |
|--------------------|-------|----------|-------|----------|-------|----------|-------|----------|-------|----------|-------|----------|
| | Total | 2 yrs. + | Total | 2 yrs. + | Total | 2 yrs. + | Total | 2 yrs. + | Total | 2 yrs. + | Total | 2 yrs. + |
| Thousands | | | | | | | | | | | | |
| Mo. | --- | --- | --- | --- | --- | --- | --- | --- | --- | --- | --- | --- |
| N.H. | --- | --- | --- | --- | --- | --- | --- | --- | --- | --- | --- | --- |
| Vt. | --- | --- | --- | --- | --- | --- | --- | --- | --- | --- | --- | --- |
| Mass. | --- | --- | --- | --- | --- | --- | --- | --- | --- | --- | --- | --- |
| R.I. | --- | --- | --- | --- | --- | --- | --- | --- | --- | --- | --- | --- |
| Conn. | --- | --- | --- | --- | --- | --- | --- | --- | --- | --- | --- | --- |
| N.Y. | 3 | 3 | 3 | 3 | 3 | 3 | 2 | 2 | 2 | 2 | 2 | 2 |
| N.J. | 2 | 2 | 2 | 2 | 2 | 2 | 2 | 2 | 1 | 1 | 1 | 1 |
| Pa. | 28 | 27 | 25 | 24 | 22 | 22 | 19 | 19 | 16 | 16 | 13 | 13 |
| N.Atl. | 33 | 32 | 30 | 29 | 27 | 27 | 23 | 23 | 19 | 19 | 16 | 16 |
| Ohio | 15 | 15 | 13 | 13 | 10 | 10 | 9 | 9 | 8 | 8 | 7 | 7 |
| Ind. | 35 | 32 | 26 | 24 | 21 | 19 | 18 | 16 | 16 | 14 | 14 | 12 |
| Ill. | 47 | 40 | 40 | 35 | 32 | 28 | 26 | 24 | 21 | 19 | 18 | 16 |
| Mich. | 4 | 4 | 3 | 3 | 3 | 3 | 3 | 3 | 2 | 2 | 2 | 2 |
| Wis. | 3 | 3 | 3 | 3 | 2 | 2 | 2 | 2 | 2 | 2 | 2 | 2 |
| N.W.Cent. | 104 | 94 | 85 | 78 | 68 | 62 | 58 | 54 | 49 | 45 | 43 | 39 |
| Minn. | 5 | 5 | 4 | 4 | 3 | 3 | 3 | 3 | 3 | 3 | 3 | 3 |
| Iowa | 26 | 22 | 20 | 18 | 15 | 14 | 12 | 12 | 10 | 10 | 9 | 9 |
| Mo. | 163 | 138 | 155 | 135 | 127 | 111 | 98 | 86 | 81 | 74 | 67 | 61 |
| N.Dak. | 1 | 1 | 1 | 1 | 1 | 1 | 1 | 1 | 1 | 1 | 1 | 1 |
| S.Dak. | 4 | 3 | 3 | 2 | 2 | 2 | 2 | 2 | 2 | 2 | 2 | 2 |
| Nebr. | 27 | 23 | 20 | 18 | 15 | 13 | 12 | 10 | 9 | 7 | 8 | 7 |
| Kans. | 44 | 33 | 35 | 28 | 24 | 21 | 19 | 15 | 16 | 14 | 13 | 11 |
| N.W.Cent. | 270 | 225 | 238 | 206 | 187 | 165 | 147 | 129 | 122 | 111 | 103 | 94 |
| N.Cent. | 374 | 319 | 323 | 284 | 255 | 227 | 205 | 183 | 171 | 156 | 146 | 133 |
| Del. | 5 | 5 | 5 | 5 | 4 | 4 | 4 | 4 | 3 | 3 | 2 | 2 |
| Md. | 18 | 18 | 16 | 13 | 13 | 12 | 12 | 12 | 10 | 10 | 9 | 9 |
| Va. | 82 | 80 | 80 | 78 | 77 | 75 | 73 | 71 | 69 | 67 | 66 | 64 |
| W.Va. | 8 | 8 | 7 | 7 | 6 | 6 | 6 | 6 | 6 | 6 | 6 | 6 |
| N.C. | 289 | 287 | 283 | 281 | 277 | 275 | 272 | 270 | 266 | 264 | 261 | 259 |
| S.C. | 167 | 165 | 164 | 162 | 162 | 160 | 157 | 156 | 154 | 153 | 149 | 148 |
| Ge. | 85 | 83 | 276 | 274 | 262 | 260 | 252 | 250 | 237 | 235 | 218 | 216 |
| Fla. | 35 | 35 | 34 | 34 | 32 | 32 | 28 | 28 | 26 | 26 | 25 | 25 |
| S.Atl. | 889 | 881 | 865 | 857 | 833 | 825 | 804 | 797 | 771 | 764 | 736 | 729 |
| Ky. | 201 | 185 | 193 | 178 | 183 | 172 | 178 | 168 | 167 | 160 | 159 | 154 |
| Tenn. | 270 | 245 | 265 | 245 | 257 | 241 | 247 | 233 | 242 | 231 | 227 | 220 |
| Ala. | 268 | 263 | 257 | 254 | 249 | 247 | 242 | 240 | 232 | 230 | 223 | 221 |
| Miss. | 335 | 325 | 332 | 323 | 319 | 311 | 306 | 299 | 294 | 288 | 276 | 271 |
| Ark. | 223 | 205 | 207 | 192 | 197 | 184 | 165 | 157 | 153 | 148 | 135 | 132 |
| La. | 161 | 155 | 148 | 142 | 142 | 137 | 136 | 132 | 126 | 123 | 115 | 113 |
| Okla. | 90 | 76 | 74 | 63 | 52 | 44 | 40 | 35 | 34 | 30 | 31 | 28 |
| Tex. | 334 | 320 | 281 | 273 | 228 | 222 | 187 | 182 | 155 | 151 | 135 | 131 |
| S.Cent. | 1,882 | 1,774 | 1,757 | 1,670 | 1,627 | 1,558 | 1,501 | 1,446 | 1,403 | 1,361 | 1,301 | 1,270 |
| Mont. | 2 | 2 | 2 | 2 | 2 | 2 | 2 | 2 | 2 | 2 | 2 | 2 |
| Idaho | 4 | 3 | 4 | 3 | 3 | 3 | 3 | 3 | 3 | 3 | 3 | 3 |
| Wyo. | 1 | 1 | 1 | 1 | 1 | 1 | 1 | 1 | 1 | 1 | 1 | 1 |
| Colo. | 9 | 8 | 8 | 7 | 7 | 6 | 6 | 6 | 5 | 5 | 4 | 4 |
| N.Mex. | 8 | 6 | 7 | 6 | 6 | 5 | 6 | 5 | 5 | 4 | 4 | 4 |
| Ariz. | 8 | 7 | 7 | 6 | 6 | 6 | 6 | 6 | 6 | 6 | 6 | 6 |
| Utah | 1 | 1 | 1 | 1 | 1 | 1 | 1 | 1 | 1 | 1 | 1 | 1 |
| Nev. | 1 | 1 | 1 | 1 | 1 | 1 | 1 | 1 | 1 | 1 | 1 | 1 |
| Wash. | 3 | 3 | 3 | 3 | 3 | 3 | 2 | 2 | 2 | 2 | 2 | 2 |
| Oreg. | 4 | 4 | 3 | 3 | 3 | 3 | 3 | 3 | 3 | 3 | 3 | 3 |
| Calif. | 16 | 15 | 15 | 14 | 14 | 13 | 11 | 10 | 9 | 8 | 7 | 7 |
| West. | 57 | 51 | 52 | 47 | 47 | 44 | 42 | 40 | 38 | 36 | 34 | 34 |
| U.S. | 3,235 | 3,057 | 3,027 | 2,887 | 2,789 | 2,681 | 2,575 | 2,489 | 2,402 | 2,336 | 2,233 | 2,182 |

CHICKENS ON FARMS JANUARY 1

© UPDATA 1981

| State and division | Hens | | | | | | Pullets | | | | | |
|--------------------|-----------|---------|---------|---------|---------|---------|---------|---------|---------|---------|---------|---------|
| | 1945 | 1946 | 1947 | 1948 | 1949 | 1950 | 1945 | 1946 | 1947 | 1948 | 1949 | 1950 |
| | Thousands | | | | | | | | | | | |
| Me. | 917 | 889 | 853 | 938 | 854 | 1,093 | 1,730 | 1,730 | 1,453 | 1,642 | 1,905 | 2,210 |
| N.H. | 682 | 634 | 659 | 527 | 627 | 790 | 1,795 | 1,992 | 1,614 | 1,727 | 1,762 | 1,956 |
| Vt. | 310 | 310 | 282 | 305 | 238 | 257 | 833 | 833 | 650 | 663 | 690 | 631 |
| Mass. | 1,048 | 922 | 1,014 | 811 | 916 | 1,099 | 4,537 | 5,216 | 3,966 | 3,966 | 3,847 | 4,386 |
| R.I. | 130 | 129 | 142 | 128 | 170 | 142 | 463 | 500 | 395 | 445 | 407 | 460 |
| Conn. | 994 | 1,014 | 1,085 | 1,052 | 1,073 | 1,309 | 2,516 | 2,669 | 2,386 | 2,189 | 2,219 | 2,507 |
| N.Y. | 5,859 | 4,687 | 5,015 | 4,611 | 4,614 | 4,660 | 10,043 | 11,349 | 9,193 | 9,653 | 8,495 | 9,429 |
| N.J. | 3,022 | 2,720 | 3,155 | 3,407 | 3,100 | 3,441 | 6,210 | 6,893 | 6,479 | 6,479 | 7,386 | 8,346 |
| Pa. | 7,941 | 6,670 | 7,070 | 6,716 | 6,649 | 6,782 | 14,060 | 15,607 | 14,046 | 13,484 | 13,614 | 15,253 |
| H. Atl. | 20,903 | 17,975 | 19,275 | 18,498 | 18,151 | 19,573 | 42,189 | 46,791 | 39,985 | 40,415 | 40,330 | 45,347 |
| Ohio | 6,842 | 5,610 | 5,330 | 5,330 | 5,383 | 5,114 | 13,069 | 11,245 | 12,393 | 12,517 | 11,265 | 12,279 |
| Ind. | 4,323 | 3,718 | 3,792 | 3,868 | 4,177 | 4,219 | 11,638 | 13,035 | 12,511 | 12,889 | 11,987 | 12,706 |
| Ill. | 7,186 | 5,964 | 6,024 | 5,723 | 5,609 | 5,272 | 16,490 | 17,479 | 15,731 | 15,416 | 11,645 | 16,256 |
| Mich. | 3,871 | 3,329 | 3,429 | 3,360 | 3,058 | 3,119 | 8,736 | 9,610 | 7,592 | 7,061 | 6,637 | 7,765 |
| Wis. | 6,506 | 5,270 | 5,502 | 5,371 | 5,532 | 4,923 | 10,947 | 12,261 | 10,177 | 10,177 | 9,363 | 9,925 |
| E. N. Cent. | 28,728 | 23,891 | 24,757 | 23,652 | 23,759 | 22,617 | 60,800 | 66,630 | 58,407 | 58,060 | 53,897 | 58,931 |
| Minn. | 7,073 | 5,941 | 6,832 | 6,285 | 7,479 | 5,759 | 21,901 | 23,215 | 20,157 | 19,591 | 16,652 | 19,483 |
| Iowa | 8,171 | 6,537 | 7,191 | 6,040 | 7,188 | 6,182 | 28,313 | 28,879 | 25,991 | 25,731 | 22,129 | 24,784 |
| Mo. | 8,721 | 6,977 | 6,095 | 6,156 | 6,156 | 5,540 | 15,695 | 16,323 | 14,364 | 14,364 | 13,215 | 15,065 |
| N. Dak. | 1,701 | 1,480 | 1,347 | 1,226 | 1,275 | 1,058 | 4,145 | 4,186 | 3,516 | 3,235 | 2,653 | 3,104 |
| S. Dak. | 2,560 | 2,125 | 2,231 | 2,500 | 2,075 | 2,075 | 6,815 | 6,863 | 6,726 | 6,726 | 5,583 | 6,588 |
| Nebr. | 4,390 | 3,732 | 3,657 | 3,474 | 3,231 | 3,231 | 11,645 | 11,878 | 10,690 | 9,942 | 8,948 | 9,664 |
| Kans. | 6,434 | 5,598 | 5,262 | 4,683 | 4,964 | 4,368 | 11,072 | 11,736 | 10,328 | 9,812 | 8,340 | 9,424 |
| W. N. Cent. | 39,050 | 32,390 | 33,776 | 29,922 | 33,036 | 23,213 | 99,586 | 103,441 | 91,949 | 89,401 | 77,520 | 88,112 |
| Del. | 328 | 335 | 362 | 300 | 306 | 324 | 778 | 825 | 710 | 689 | 655 | 675 |
| Md. | 1,604 | 1,363 | 1,404 | 1,348 | 1,267 | 1,229 | 2,545 | 2,825 | 2,571 | 2,520 | 2,419 | 2,613 |
| Va. | 4,057 | 3,854 | 3,661 | 3,075 | 3,034 | 3,044 | 6,149 | 6,333 | 5,383 | 5,437 | 5,111 | 5,367 |
| W. Va. | 2,083 | 1,750 | 1,768 | 1,697 | 1,595 | 1,659 | 2,159 | 2,483 | 2,210 | 1,967 | 2,046 | 2,332 |
| N. C. | 5,054 | 4,751 | 4,608 | 4,193 | 4,319 | 4,449 | 6,005 | 6,245 | 6,183 | 5,998 | 6,058 | 6,119 |
| S. C. | 2,266 | 2,130 | 2,002 | 1,942 | 1,864 | 1,976 | 2,362 | 2,598 | 2,390 | 2,294 | 2,386 | 2,314 |
| Ge. | 3,861 | 3,436 | 3,299 | 3,068 | 2,976 | 3,095 | 4,331 | 4,634 | 4,171 | 3,879 | 3,646 | 3,646 |
| Fla. | 1,228 | 1,228 | 1,351 | 1,337 | 1,297 | 1,375 | 1,288 | 1,468 | 1,189 | 1,344 | 1,478 | 1,611 |
| S. Atl. | 20,481 | 18,847 | 18,455 | 16,960 | 16,638 | 17,151 | 25,617 | 27,411 | 24,807 | 24,128 | 23,799 | 24,277 |
| Ky. | 4,101 | 4,060 | 3,776 | 3,436 | 3,505 | 3,400 | 7,265 | 7,701 | 6,931 | 7,278 | 7,060 | 7,342 |
| Tenn. | 5,069 | 4,663 | 4,476 | 4,207 | 4,123 | 4,041 | 6,478 | 6,413 | 5,900 | 5,723 | 5,494 | 5,934 |
| Ala. | 3,954 | 3,480 | 3,445 | 3,204 | 3,076 | 3,168 | 3,924 | 4,395 | 3,780 | 3,440 | 3,440 | 3,646 |
| Miss. | 4,077 | 3,669 | 3,412 | 3,412 | 3,173 | 3,332 | 3,590 | 3,662 | 3,332 | 3,065 | 3,249 | 3,444 |
| Ark. | 3,888 | 3,421 | 3,421 | 2,976 | 3,006 | 3,006 | 4,275 | 4,617 | 3,647 | 3,647 | 3,282 | 3,906 |
| La. | 2,185 | 2,076 | 1,910 | 1,738 | 1,668 | 1,601 | 2,741 | 2,823 | 2,484 | 2,310 | 2,518 | 2,568 |
| Okl. | 5,564 | 4,674 | 4,300 | 4,128 | 4,045 | 3,802 | 7,179 | 7,682 | 5,762 | 5,762 | 4,898 | 5,633 |
| Tex. | 16,136 | 14,200 | 12,922 | 11,888 | 11,511 | 11,070 | 15,882 | 16,517 | 12,718 | 12,591 | 10,073 | 11,483 |
| S. Cent. | 44,974 | 40,243 | 37,622 | 34,989 | 34,427 | 33,420 | 51,334 | 53,810 | 44,554 | 43,816 | 40,014 | 43,956 |
| Mont. | 790 | 679 | 618 | 569 | 535 | 556 | 1,456 | 1,354 | 1,313 | 1,208 | 1,160 | 1,276 |
| Idaho | 657 | 598 | 604 | 507 | 532 | 516 | 1,810 | 1,665 | 1,415 | 1,415 | 1,274 | 1,338 |
| Wyo. | 339 | 288 | 305 | 284 | 270 | 281 | 458 | 522 | 475 | 451 | 428 | 445 |
| Colo. | 1,388 | 1,166 | 1,201 | 1,153 | 1,118 | 1,051 | 2,356 | 2,615 | 2,014 | 2,014 | 1,853 | 2,001 |
| N. Mex. | 592 | 574 | 574 | 534 | 470 | 470 | 661 | 661 | 529 | 540 | 481 | 558 |
| Ariz. | 333 | 270 | 297 | 294 | 306 | 312 | 332 | 369 | 280 | 339 | 285 | 299 |
| Utah | 1,452 | 1,350 | 1,282 | 1,205 | 1,159 | 1,274 | 1,615 | 1,664 | 1,531 | 1,454 | 1,454 | 1,597 |
| Nev. | 116 | 121 | 109 | 97 | 88 | 80 | 159 | 164 | 148 | 130 | 120 | 109 |
| Wash. | 2,501 | 2,251 | 1,981 | 1,823 | 1,859 | 1,822 | 3,116 | 3,116 | 2,960 | 2,694 | 2,694 | 2,775 |
| Oreg. | 1,487 | 1,502 | 1,472 | 1,384 | 1,384 | 1,481 | 2,078 | 2,110 | 1,712 | 1,798 | 1,708 | 1,964 |
| Calif. | 8,635 | 8,549 | 8,122 | 7,716 | 7,562 | 8,167 | 7,742 | 9,755 | 8,877 | 10,120 | 11,334 | 13,374 |
| West. | 19,290 | 17,366 | 16,565 | 15,566 | 15,293 | 16,010 | 21,848 | 24,025 | 21,254 | 22,163 | 22,776 | 25,736 |
| U.S. | 172,426 | 150,712 | 150,490 | 139,587 | 141,044 | 137,014 | 301,454 | 322,108 | 280,956 | 277,963 | 258,336 | 286,759 |

CHICKENS AND TURKEY BREEDER HENS ON FARMS JANUARY 1

| State and division | Hens and Pullets 1/ | | | | | | Other Chickens | | | | | Turkey Breeder Hens | | | | | | |
|--------------------|---------------------|---------|---------|---------|---------|---------|----------------|--------|--------|--------|--------|---------------------|-------|-------|-------|-------|-------|-------|
| | 1945 | 1946 | 1947 | 1948 | 1949 | 1950 | 1945 | 1946 | 1947 | 1948 | 1949 | 1950 | 1945 | 1946 | 1947 | 1948 | 1949 | 1950 |
| | Thousands | | | | | | | | | | | | | | | | | |
| Mo. | 2,647 | 2,619 | 2,306 | 2,580 | 2,759 | 3,303 | 127 | 188 | 117 | 85 | 110 | 116 | 7 | 8 | 6 | 3 | 4 | 4 |
| N.H. | 2,477 | 2,626 | 2,273 | 2,254 | 2,389 | 2,746 | 167 | 247 | 168 | 113 | 145 | 151 | 10 | 11 | 9 | 6 | 7 | 7 |
| Vt. | 1,143 | 1,143 | 932 | 968 | 928 | 1,057 | 41 | 72 | 40 | 30 | 34 | 38 | 13 | 14 | 11 | 6 | 8 | 6 |
| Mass. | 5,585 | 6,140 | 4,980 | 4,777 | 4,763 | 5,485 | 197 | 319 | 198 | 150 | 168 | 202 | 49 | 53 | 32 | 29 | 30 | 26 |
| R.I. | 593 | 629 | 537 | 543 | 527 | 602 | 34 | 44 | 26 | 20 | 22 | 23 | 4 | 4 | 3 | 3 | 3 | 3 |
| Conn. | 3,512 | 3,683 | 3,274 | 3,438 | 3,292 | 3,816 | 184 | 270 | 170 | 139 | 143 | 150 | 26 | 25 | 20 | 15 | 14 | 14 |
| N.Y. | 15,902 | 16,036 | 14,208 | 14,267 | 13,109 | 14,089 | 837 | 1,256 | 754 | 716 | 680 | 796 | 61 | 68 | 68 | 48 | 49 | 50 |
| N.J. | 9,232 | 9,613 | 9,634 | 9,886 | 10,486 | 11,787 | 1,118 | 1,688 | 1,047 | 806 | 1,169 | 1,181 | 27 | 34 | 30 | 20 | 26 | 27 |
| Pa. | 22,001 | 22,277 | 21,116 | 20,200 | 20,268 | 22,035 | 2,328 | 3,911 | 2,542 | 2,212 | 2,654 | 3,264 | 78 | 86 | 93 | 74 | 89 | 98 |
| N.Atl. | 63,092 | 64,766 | 59,260 | 58,913 | 56,521 | 64,920 | 5,033 | 7,995 | 5,062 | 4,274 | 5,125 | 5,921 | 275 | 303 | 272 | 204 | 230 | 237 |
| Ohio | 19,911 | 19,855 | 18,003 | 17,847 | 16,648 | 17,393 | 1,403 | 1,684 | 1,010 | 677 | 812 | 796 | 106 | 175 | 166 | 76 | 99 | 95 |
| Ind. | 15,961 | 16,753 | 16,306 | 16,757 | 16,164 | 16,925 | 2,032 | 1,829 | 1,225 | 980 | 637 | 650 | 61 | 73 | 64 | 38 | 46 | 40 |
| Ill. | 23,676 | 23,443 | 21,755 | 21,139 | 20,254 | 21,528 | 1,656 | 2,318 | 1,298 | 1,142 | 948 | 1,005 | 109 | 131 | 89 | 60 | 48 | 43 |
| Mich. | 12,607 | 12,939 | 11,021 | 10,421 | 9,695 | 10,884 | 736 | 927 | 667 | 500 | 500 | 645 | 69 | 90 | 78 | 70 | 70 | 77 |
| Wis. | 17,453 | 17,531 | 16,079 | 15,546 | 14,895 | 14,848 | 643 | 778 | 654 | 595 | 559 | 615 | 56 | 47 | 29 | 14 | 12 | 13 |
| E.N.Cent. | 89,608 | 90,521 | 83,164 | 81,712 | 77,656 | 81,576 | 6,470 | 7,536 | 4,854 | 3,894 | 3,456 | 3,711 | 401 | 516 | 426 | 258 | 275 | 268 |
| Minn. | 28,974 | 29,156 | 27,029 | 25,876 | 24,131 | 25,242 | 870 | 983 | 649 | 694 | 534 | 625 | 339 | 380 | 228 | 80 | 125 | 168 |
| Iowa | 36,484 | 35,416 | 33,182 | 31,771 | 29,317 | 30,966 | 2,114 | 2,008 | 1,566 | 1,488 | 1,116 | 1,228 | 134 | 123 | 119 | 71 | 73 | 110 |
| Mo. | 24,416 | 23,300 | 21,620 | 20,459 | 19,371 | 20,605 | 2,010 | 2,030 | 1,482 | 1,215 | 1,239 | 1,078 | 279 | 307 | 261 | 125 | 175 | 192 |
| N.Dak. | 5,846 | 5,666 | 4,863 | 4,461 | 3,928 | 4,162 | 442 | 442 | 274 | 277 | 233 | 242 | 85 | 53 | 42 | 24 | 19 | 20 |
| S.Dak. | 9,375 | 9,349 | 9,094 | 8,845 | 8,083 | 8,663 | 560 | 616 | 437 | 503 | 352 | 373 | 63 | 41 | 30 | 20 | 18 | 17 |
| Nebr. | 16,035 | 15,610 | 14,347 | 13,416 | 12,422 | 12,895 | 1,295 | 1,360 | 952 | 933 | 644 | 657 | 101 | 85 | 64 | 29 | 23 | 23 |
| Kans. | 17,506 | 17,334 | 15,590 | 14,495 | 13,304 | 13,792 | 1,107 | 1,428 | 900 | 738 | 760 | 851 | 106 | 122 | 110 | 66 | 89 | 89 |
| W.N.Cent. | 138,636 | 135,831 | 125,725 | 119,323 | 110,556 | 116,325 | 8,398 | 8,867 | 6,260 | 5,848 | 4,878 | 5,054 | 1,107 | 1,111 | 854 | 415 | 522 | 616 |
| Del. | 1,106 | 1,160 | 1,072 | 989 | 961 | 999 | 239 | 215 | 129 | 104 | 88 | 83 | 12 | 12 | 8 | 6 | 7 | 7 |
| Md. | 4,149 | 4,188 | 3,975 | 3,868 | 3,686 | 3,842 | 568 | 574 | 402 | 312 | 332 | 339 | 53 | 58 | 52 | 42 | 48 | 48 |
| Va. | 10,206 | 10,137 | 9,044 | 8,512 | 8,125 | 8,411 | 762 | 1,052 | 757 | 795 | 882 | 688 | 121 | 133 | 116 | 93 | 121 | 127 |
| W.Va. | 4,242 | 4,233 | 3,973 | 3,664 | 3,641 | 3,991 | 337 | 462 | 305 | 293 | 314 | 323 | 22 | 28 | 29 | 23 | 25 | 31 |
| N.C. | 11,059 | 10,996 | 10,791 | 10,391 | 10,377 | 10,568 | 2,775 | 2,775 | 2,164 | 1,688 | 1,789 | 1,325 | 30 | 33 | 32 | 22 | 25 | 25 |
| S.C. | 4,628 | 4,728 | 4,392 | 4,236 | 4,256 | 4,290 | 1,044 | 1,201 | 1,081 | 1,027 | 976 | 927 | 63 | 76 | 65 | 52 | 60 | 65 |
| Ga. | 8,192 | 8,070 | 7,470 | 6,947 | 6,622 | 6,744 | 1,619 | 1,943 | 1,535 | 1,335 | 1,335 | 1,375 | 26 | 34 | 36 | 31 | 33 | 33 |
| Fla. | 2,516 | 2,696 | 2,540 | 2,681 | 2,775 | 2,986 | 699 | 839 | 587 | 587 | 622 | 616 | 21 | 24 | 19 | 15 | 14 | 14 |
| S.Atl. | 46,098 | 46,258 | 43,262 | 41,088 | 40,437 | 41,828 | 8,043 | 9,061 | 6,960 | 6,171 | 6,338 | 6,176 | 348 | 398 | 357 | 284 | 333 | 350 |
| Ky. | 11,366 | 11,761 | 10,707 | 10,714 | 10,565 | 10,742 | 1,237 | 1,732 | 1,160 | 1,044 | 1,065 | 1,054 | 39 | 41 | 37 | 26 | 27 | 34 |
| Tenn. | 11,547 | 11,075 | 10,375 | 9,930 | 9,617 | 9,975 | 1,235 | 1,445 | 1,156 | 1,087 | 1,076 | 1,044 | 26 | 27 | 21 | 16 | 15 | 20 |
| Ala. | 7,878 | 7,875 | 7,225 | 6,644 | 6,516 | 6,811 | 1,500 | 1,905 | 1,410 | 1,452 | 1,350 | 1,364 | 34 | 34 | 30 | 26 | 29 | 26 |
| Miss. | 7,667 | 7,331 | 6,744 | 6,477 | 6,422 | 6,776 | 1,238 | 1,362 | 1,090 | 1,144 | 1,201 | 1,129 | 35 | 31 | 31 | 20 | 20 | 19 |
| Ark. | 8,163 | 8,038 | 7,068 | 6,623 | 6,288 | 6,912 | 1,036 | 1,171 | 773 | 657 | 690 | 862 | 28 | 29 | 23 | 22 | 15 | 16 |
| La. | 4,926 | 4,899 | 4,394 | 4,048 | 4,136 | 4,169 | 1,226 | 1,349 | 1,120 | 1,098 | 1,058 | 1,026 | 13 | 14 | 13 | 12 | 10 | 11 |
| Okla. | 12,743 | 12,356 | 10,062 | 9,890 | 9,435 | 9,435 | 1,000 | 1,000 | 650 | 520 | 364 | 346 | 106 | 99 | 80 | 56 | 56 | 62 |
| Tex. | 32,013 | 30,717 | 25,640 | 24,479 | 23,604 | 25,553 | 2,842 | 2,984 | 2,089 | 1,880 | 1,786 | 1,786 | 603 | 627 | 477 | 382 | 439 | 399 |
| S.Cent. | 96,308 | 94,053 | 82,216 | 78,805 | 74,141 | 77,376 | 11,314 | 12,948 | 9,448 | 8,792 | 8,590 | 8,611 | 884 | 902 | 704 | 560 | 611 | 587 |
| Mont. | 2,246 | 2,033 | 1,931 | 1,777 | 1,695 | 1,832 | 167 | 172 | 138 | 119 | 114 | 125 | 10 | 9 | 8 | 5 | 6 | 6 |
| Idaho | 2,467 | 2,263 | 2,019 | 1,922 | 1,806 | 1,854 | 161 | 161 | 129 | 128 | 102 | 89 | 28 | 25 | 29 | 17 | 18 | 13 |
| Wyo. | 797 | 810 | 780 | 735 | 698 | 726 | 72 | 83 | 58 | 49 | 42 | 46 | 5 | 5 | 4 | 4 | 4 | 4 |
| Colo. | 3,744 | 3,781 | 3,215 | 3,267 | 2,971 | 3,052 | 260 | 325 | 208 | 177 | 212 | 191 | 52 | 50 | 35 | 15 | 16 | 17 |
| N.Mex. | 1,253 | 1,253 | 1,103 | 1,074 | 951 | 1,028 | 129 | 129 | 90 | 86 | 77 | 77 | 19 | 19 | 15 | 10 | 9 | 9 |
| Ariz. | 665 | 639 | 577 | 633 | 591 | 611 | 94 | 103 | 64 | 70 | 60 | 54 | 10 | 14 | 11 | 9 | 9 | 11 |
| Utah | 3,068 | 3,044 | 2,813 | 2,659 | 2,608 | 2,871 | 166 | 193 | 164 | 139 | 139 | 150 | 50 | 35 | 23 | 23 | 12 | 30 |
| Nev. | 275 | 285 | 257 | 227 | 208 | 189 | 36 | 37 | 33 | 30 | 28 | 25 | 9 | 5 | 3 | 2 | 2 | 2 |
| Wash. | 5,681 | 5,367 | 4,941 | 4,517 | 4,553 | 4,597 | 360 | 385 | 304 | 347 | 330 | 314 | 125 | 140 | 112 | 90 | 101 | 106 |
| Oreg. | 3,565 | 3,642 | 3,184 | 3,182 | 3,092 | 3,445 | 232 | 394 | 284 | 321 | 327 | 353 | 420 | 433 | 294 | 168 | 217 | 259 |
| Calif. | 16,377 | 18,304 | 16,999 | 17,836 | 18,896 | 21,544 | 1,682 | 2,018 | 1,715 | 1,629 | 1,678 | 1,879 | 762 | 876 | 631 | 473 | 733 | 755 |
| West. | 40,138 | 41,391 | 37,819 | 37,729 | 38,069 | 41,746 | 3,359 | 4,000 | 3,187 | 3,095 | 3,109 | 3,303 | 1,490 | 1,611 | 1,166 | 816 | 1,177 | 1,212 |
| U.S. | 473,880 | 472,820 | 431,446 | 417,570 | 399,380 | 423,773 | 42,617 | 50,407 | 35,771 | 32,074 | 31,496 | 32,776 | 4,505 | 4,841 | 3,779 | 2,537 | 3,148 | 3,270 |

1/ All potential layers, including pullets not of laying age.

END