



AgEcon SEARCH
RESEARCH IN AGRICULTURAL & APPLIED ECONOMICS

The World's Largest Open Access Agricultural & Applied Economics Digital Library

This document is discoverable and free to researchers across the globe due to the work of AgEcon Search.

Help ensure our sustainability.

Give to AgEcon Search

AgEcon Search

<http://ageconsearch.umn.edu>

aesearch@umn.edu

*Papers downloaded from **AgEcon Search** may be used for non-commercial purposes and personal study only. No other use, including posting to another Internet site, is permitted without permission from the copyright owner (not AgEcon Search), or as allowed under the provisions of Fair Use, U.S. Copyright Act, Title 17 U.S.C.*

SB-104 (1950)

USDA STATISTICAL BULLETINS
LIVESTOCK MARKET NEWS-STATISTICS-AND RELATED DATA-1950

UPDATA

OF 1

START

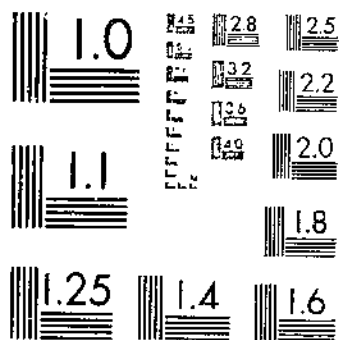

MICROCOPY RESOLUTION TEST CHART
NATIONAL BUREAU OF STANDARDS-1963-A

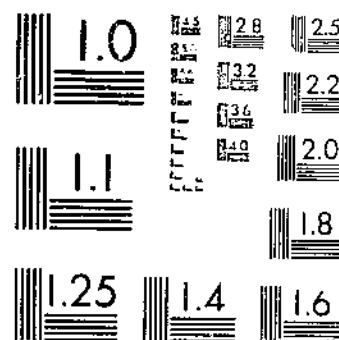

MICROCOPY RESOLUTION TEST CHART
NATIONAL BUREAU OF STANDARDS-1963-A



**LIVESTOCK MARKET NEWS STATISTICS
and
RELATED DATA
1950**

**U.S. DEPARTMENT OF AGRICULTURE
Production and Marketing Administration**

Statistical Bulletin No. 104

November 1951

INTRODUCTION

This edition of Livestock Market News Statistics and Related Data, representing the eighteenth of a series of statistical handbooks pertaining to the livestock, meat, and wool industries, has been compiled by the Livestock Branch of the Production and Marketing Administration, United States Department of Agriculture, for the use of producers, distributors, and others who are interested in statistics relating to these industries.

Most of the statistics included herein have been collected by field offices of the Market News Division, Livestock Branch, in connection with its market reporting activities. The estimates of numbers of livestock on farms, cattle and lambs on feed, calves, lambs and pigs produced, prices received by farmers, and income data, originated in the Bureau of Agricultural Economics. Data showing the number of animals slaughtered and meats processed under Federal inspection are from the records of the Bureau of Animal Industry. Foreign trade, and basic income data are from the official records of the Department of Commerce; retail meat prices for the United States are from the official publications of the Bureau of Labor Statistics; and market-price data on livestock for years prior to 1918 were obtained from the Statistical Yearbook of the Chicago Daily Drovers Journal.

Data for earlier years have been dropped from many of the historical tables in order to improve readability. The statistics in this edition include the 1950 calendar year. Current data on many of the series included are carried in the weekly Market News, a mimeographed publication of the Livestock Branch.

LIVESTOCK MARKET NETS STATISTICS AND RELATED DATA

CONTENTS

Livestock on farms, estimated number -	Page
By States and divisions, Jan. 1, 1947-51 -	
Total cattle and calves.....	1
Cattle kept for milk.....	1
Other cattle.....	2
Hogs.....	2
Stock sheep and lambs.....	2
Horses and mules.....	2
Animal units of livestock, by classes, fed annually, 1919-50.....	3
Cattle, by classes, Jan. 1, 1920-51.....	3
Livestock (excluding cattle) and poultry, and estimated crops, 1920-51.....	4
Calves born, and lambs and pigs saved, by States, 1948-50.....	5
Cattle and calves on feed, by States, Jan. 1, 1947-51.....	5
Sheep and lambs on feed, by States, Jan. 1, 1947-51.....	5
Livestock movements -	
At specified stockyards -	
Receipts, usable, by kinds -	
Yearly, at public markets, 1947-50.....	7-8
Yearly, at 12 markets combined, 1940-50.....	9
Driven-in receipts, and percentages of total receipts -	
At specified public markets, by kinds, yearly, 1949-50.....	10
Inspected stocker and feeder shipments from public stockyards, by market origin and State destination -	
Monthly, 1950, and yearly, 1947-50 -	
Cattle.....	11
Sheep.....	12
Stocker and feeders received in specified Corn Belt States from public stockyards and direct -	
Yearly, 1940-50 -	
Cattle and calves.....	13
Sheep and lambs.....	14
Feeder and stocker shipments of cattle, number, weight, and price, monthly, 1950 -	
At Chicago, Kansas City, Omaha, Sioux City, and South St. Paul.....	15
Feeder and stocker cattle -	
Five markets, Chicago, Kansas City, Omaha, Sioux City, and South St. Paul, monthly and weekly, 1950.....	16
Federally inspected slaughter -	
Number of head, by months and seasons, 1930-50, and total slaughter in the United States, 1930-50 -	
Cattle.....	17
Calves.....	17
Hogs.....	18
Sheep and lambs.....	18
Regional distribution -	
In the United States, monthly, 1942-50 -	
Cattle.....	19
Calves.....	19
Hogs.....	20
Sheep and lambs.....	20
By States, yearly, 1947-50.....	21
Classification of livestock slaughtered, number and percentage, monthly, 1944-50 -	
Cattle.....	22
Hogs.....	23
Sheep and lambs.....	23
Source of purchase of livestock slaughtered, monthly, 1940-50 -	
Number, and percentage of monthly total, by kinds -	
At public stockyards.....	24
Other sources.....	25
Cold-storage holdings of meats and lard, 1942-50.....	26-28
Exports of meats and lard, by classes, monthly, 1940-50.....	29-30
Imports of meats, by classes, monthly, 1940-50.....	31
Average cost of livestock slaughtered under Federal inspection, monthly, 1940-50.....	32
Market prices of cattle -	
At Chicago -	
Beef steers, and veal calves, monthly, 1915-50.....	33
Beef steers sold out of first hands for slaughter, number, price, and weight -	
At Chicago, monthly, 1943-50.....	34-35
At Omaha and Sioux City, July 1948-December 1950.....	34-36
Market prices of hogs -	
Hogs, average weight and cost per 100 pounds -	
Packer and shipper purchases -	
All purchases -	
At Chicago, average price, monthly, 1880-1950.....	37
Barrows and gilts, at Chicago and at 7 markets combined, monthly, 1932-50.....	38
Barrows and gilts, and sows, separately -	
At 8 markets, and at 7 markets combined, monthly, 1950, and yearly, 1949-50.....	39
Barrows and gilts, at 7 markets combined, weekly, 1946-50.....	40
Market prices of sheep and lambs, at Chicago, monthly, 1901-50.....	41

	Page
Hog-corn price ratio, monthly, 1938-50 -	
United States, based on prices received by farmers.....	42
North Central States, based on prices received by farmers.....	42
Chicago, based on market prices of barrows and gilts.....	42
Corn, No. 3 yellow, average price per bushel at Chicago, monthly, 1938-50.....	42
Prices received by farmers, United States average, monthly, 1940-50 -	
Livestock, by kinds.....	43
Hides, prices at Chicago, yearly, 1900-50.....	44
Index numbers -	
Prices received by farmers for meat animals, monthly, 1910-50.....	45
Wholesale prices -	
Farm products, monthly, 1930-50.....	46
All commodities, monthly, 1930-50.....	46
Industrial production, monthly, 1930-50.....	46
Cash receipts from farm marketings and gross income from meat animals, 1930-50.....	47
Disposable personal income, seasonally adjusted quarterly totals at annual rates, 1930-50.....	47
Wholesale prices of meats, and lard -	
At New York, monthly, 1940-50 -	
Steer, cow, veal, and lamb carcasses.....	48
Pork cuts, and lard.....	49-50
Retail prices of meats -	
United States, monthly, 1940-50, by Bureau of Labor Statistics -	
Rib roast, round steak, chuck roast, leg of lamb, pork chops, whole hams, sliced bacon, and lard	51
Livestock prices at Chicago and wholesale and retail prices and values of meats	
at New York, monthly and yearly, 1947-50.....	52-53
Average wholesale value of hog products derived from 100 lb. live hog, compared with	
prices of live hogs, Chicago, monthly and yearly, 1947-50.....	53
Average live and dressed weight, of livestock slaughtered -	
Average live weight, monthly, 1940-50 -	
Cattle, calves, hogs, sheep and lambs, and steers.....	54
Heifers, and cows, 1944-50.....	54
Average dressed weight, monthly, 1940-50 -	
Cattle, calves, hogs, and sheep and lambs.....	55
Total dressed weight of livestock slaughtered under Federal inspection and production of meats -	
Monthly and yearly, 1940-50 -	
Total dressed weight, by kinds.....	56
Production of pork, excluding lard; lard, rendered; and average yield of lard.....	57
Yearly, 1935-50 -	
Number of head, weight, and cost, by seasons, of each pig crop slaughtered.....	58
Number of head, weight, and cost, by seasons, of sheep and lambs slaughtered.....	58
Estimated weekly production of meats and lard under Federal inspection, United States, weekly, 1947-50.....	59
Meat production and consumption in the United States, by classes, yearly, 1899-50.....	60
Retail value of meat consumed per person and disposable income per person in the United States, 1913-50 -	
Retail value of meat consumed -	
Per person.....	61
Index numbers.....	61
Disposable income -	
Value per person.....	61
Index numbers.....	61
Retail value of meat consumed as percentage of disposable income.....	61
Wool -	
Shorn, estimated production, by States, 1945-50.....	62
Production, exports, imports, and mill consumption of apparel wool, yearly, 1920-50.....	63
Grade distribution of 1946 production as indicated by purchases of the Commodity Credit Corporation..	63
Price, at Boston, monthly, 1935-50 -	
Clean basis, Territory.....	64
Grease basis, Bright fleece.....	64
Goats and mohair -	
Number of goats clipped, mohair production, average price per pound received by farmers,	
and cash receipts in 7 principal producing States, 1930-50.....	63
Average price of mohair at Boston, monthly, 1935-50.....	64
Total meats and meat food products graded, or certified, in the United States -	
By months, calendar year 1950, and yearly totals, 1930-50.....	65
Meats and meat food products prepared and processed under Federal inspection, calendar year 1950.....	65

Table 1.—Livestock on farms, January 1: Estimated number by States and divisions, 1947-51^{1/}

State and division	TOTAL CATTLE AND CALVES					CATTLE KEPT FOR MILK					OTHER CATTLE				
	1947	1948	1949	1950	1951 ^{2/}	1947	1948	1949	1950	1951 ^{2/}	1947	1948	1949	1950	1951 ^{2/}
	Thous.	Thous.	Thous.	Thous.	Thous.	Thous.	Thous.	Thous.	Thous.	Thous.	Thous.	Thous.	Thous.	Thous.	Thous.
Maine.....	225	218	212	216	214	203	197	191	195	194	22	21	21	21	20
N. H.....	123	120	118	118	117	110	109	108	109	109	13	11	10	9	8
Vt.....	442	429	433	433	429	421	409	414	414	411	21	20	19	19	18
Mass.....	190	182	177	179	177	181	173	158	170	169	9	9	9	9	8
R. I.....	28	28	27	27	27	27	27	26	26	26	1	1	1	1	1
Conn.....	174	171	169	171	171	164	161	159	162	162	10	10	10	9	9
N. Y.....	2,118	2,139	2,182	2,226	2,248	2,000	2,024	2,066	2,110	2,133	118	115	116	116	115
N. J.....	216	220	222	226	228	202	207	209	215	218	14	13	13	11	10
Pa.....	1,721	1,721	1,755	1,790	1,808	1,478	1,482	1,506	1,548	1,555	243	239	249	242	253
N. Atl...	5,237	5,228	5,295	5,386	5,419	4,786	4,789	4,847	4,949	4,977	451	439	448	437	442
Ohio.....	2,150	2,150	2,128	2,149	2,235	1,580	1,589	1,581	1,603	1,626	570	561	547	546	609
Ind.....	1,854	1,761	1,743	1,760	1,848	1,146	1,096	1,071	1,057	1,045	708	665	672	703	803
Ill.....	3,303	3,039	3,009	3,159	3,317	1,732	1,657	1,579	1,566	1,602	1,571	1,382	1,450	1,593	1,715
Mich.....	1,917	1,840	1,858	1,914	1,971	1,582	1,525	1,529	1,564	1,604	335	315	329	350	367
Wis.....	3,922	3,804	3,766	3,804	3,918	3,590	3,491	3,476	3,506	3,603	332	313	290	298	315
Minn.....	3,527	3,244	3,244	3,276	3,342	2,501	2,318	2,267	2,257	2,281	1,026	926	977	1,019	1,061
Iowa.....	5,129	4,722	4,769	4,960	5,208	1,975	1,856	1,761	1,772	1,765	3,214	2,866	3,008	3,188	3,443
Mo.....	3,051	2,959	2,959	3,107	3,356	1,440	1,389	1,366	1,382	1,455	1,611	1,570	1,593	1,725	1,901
N. Dak.....	1,656	1,590	1,558	1,527	1,496	763	704	663	663	651	893	886	895	864	845
S. Dak.....	2,557	2,506	2,555	2,454	2,454	738	696	668	659	639	1,819	1,810	1,888	1,795	1,815
Nebr.....	3,922	3,797	3,877	3,920	4,170	653	624	795	762	761	3,069	2,973	3,082	3,158	3,409
Kans.....	3,537	3,325	3,591	3,627	3,917	1,011	947	931	935	956	2,526	2,378	2,660	2,692	2,961
N. Cent..	36,585	34,737	35,058	35,657	37,232	18,911	18,092	17,687	17,726	17,988	17,674	16,645	17,371	17,931	19,244
Del.....	61	61	60	61	63	55	55	54	55	57	6	6	6	6	6
Md.....	408	416	428	449	471	331	335	341	359	377	77	81	87	90	94
Va.....	1,055	1,044	1,065	1,108	1,197	654	660	677	704	734	401	384	388	404	463
W. Va.....	572	543	547	548	570	318	315	320	321	322	254	228	228	227	248
N. C.....	677	677	667	710	788	530	528	522	550	583	147	149	135	160	205
S. C.....	380	376	346	360	396	269	267	249	253	266	111	109	97	107	130
Ge.....	1,157	1,145	1,099	1,220	1,330	633	638	618	654	678	524	507	481	566	652
Fla.....	1,265	1,265	1,265	1,392	1,503	253	255	258	282	303	1,012	1,010	1,007	1,110	1,200
S. Atl...	5,575	5,527	5,468	5,848	6,318	3,043	3,053	3,039	3,178	3,320	2,532	2,474	2,429	2,670	2,998
Ay.....	1,502	1,592	1,592	1,608	1,721	839	852	850	865	893	663	740	742	743	828
Tenn.....	1,452	1,408	1,366	1,462	1,550	894	872	869	892	915	558	536	497	570	635
Ala.....	1,314	1,235	1,198	1,330	1,476	760	727	704	734	778	554	508	494	596	698
Miss.....	1,635	1,553	1,522	1,674	1,791	843	803	796	815	846	792	750	726	859	945
Ark.....	1,201	1,057	1,079	1,209	1,282	763	674	663	693	701	438	383	426	516	581
La.....	1,514	1,332	1,332	1,439	1,569	580	526	501	533	554	934	806	831	906	1,015
Okla.....	2,724	2,506	2,481	2,630	2,814	1,203	1,108	1,047	1,039	1,054	1,521	1,398	1,434	1,591	1,760
Tex.....	8,935	8,578	8,406	8,574	9,260	2,141	2,046	1,905	1,951	1,994	6,794	6,532	6,501	6,623	7,260
S. Cent..	20,277	19,261	18,986	19,926	21,463	8,023	7,608	7,335	7,522	7,735	12,254	11,653	11,651	12,404	13,728
Mont.....	1,829	1,847	1,902	1,712	1,815	236	224	219	207	204	1,593	1,623	1,683	1,505	1,611
Idaho.....	903	930	939	939	986	367	368	359	363	374	536	562	530	576	612
Wyo.....	1,053	1,053	1,011	1,001	1,041	97	91	85	84	83	956	962	926	917	958
Colo.....	1,731	1,800	1,800	1,800	1,818	327	321	304	308	309	1,404	1,479	1,496	1,492	1,509
N. Mex.....	1,179	1,144	1,178	1,166	1,189	93	95	91	87	86	1,036	1,049	1,087	1,079	1,103
Ariz.....	921	875	849	849	883	75	72	72	74	76	846	803	777	775	807
Utah.....	555	544	549	549	560	181	178	179	180	178	374	366	370	369	382
Nev.....	510	530	541	552	580	37	39	39	41	43	473	491	502	511	537
Wash.....	885	851	868	851	885	517	500	506	497	501	369	351	362	354	384
Oreg.....	1,056	1,035	1,118	1,107	1,118	385	372	369	383	380	671	663	749	724	738
Calif.....	2,910	2,764	2,736	2,709	2,872	1,390	1,373	1,397	1,403	1,411	1,520	1,392	1,339	1,306	1,461
West.....	13,533	13,373	13,491	13,235	13,747	3,705	3,633	3,620	3,627	3,645	9,828	9,740	9,871	9,608	10,102
U. S.....	81,207	78,126	78,298	80,052	84,179	38,468	37,175	36,528	37,002	37,665	42,739	40,951	41,770	43,050	46,514

See footnotes at end of table.

Table 1.—Livestock on farms, January 1: Estimated number by States and divisions, 1947-51^{1/}—Continued

State and division:	HOGS, INCLUDING PIGS					STOCK SHEEP AND LAMBS ^{2/}					HORSES AND MULES ^{4/}				
	1947	1948	1949	1950	1951 ^{2/}	1947	1948	1949	1950	1951 ^{2/}	1947	1948	1949	1950	1951 ^{2/}
	Thous.	Thous.	Thous.	Thous.	Thous.	Thous.	Thous.	Thous.	Thous.	Thous.	Thous.	Thous.	Thous.	Thous.	Thous.
Maine....	41	40	36	34	33	28	24	21	21	20	33	31	28	24	22
N. H.....	18	16	15	13	11	8	8	7	7	7	13	12	11	10	9
Vt.....	22	22	22	21	19	12	12	12	12	11	38	36	33	30	27
Mass.....	93	91	94	94	92	8	8	8	8	9	17	15	14	13	11
R. I.....	10	10	10	9	9	2	2	2	2	2	2	1	1	1	1
Conn.....	36	34	36	30	28	6	6	6	6	6	13	12	10	8	7
N. Y.....	235	221	236	212	193	184	171	161	158	163	205	184	169	147	128
N. J.....	81	81	79	72	69	8	8	9	10	10	20	19	14	12	11
Pa.....	718	711	718	704	704	240	230	228	217	221	192	171	144	121	106
N. Atl..	1,254	1,226	1,246	1,189	1,158	496	469	454	441	449	533	481	424	366	322
Ohio.....	3,118	3,024	3,054	3,176	3,430	1,132	1,053	979	930	939	224	193	160	138	117
Ind.....	4,115	3,992	4,192	4,611	4,934	430	378	359	370	338	195	163	136	118	103
Ill.....	5,893	5,657	5,714	6,285	6,976	458	426	396	396	436	326	272	230	196	172
Mich.....	854	752	820	927	1,001	415	403	343	336	343	174	145	126	101	81
Wis.....	1,605	1,557	1,650	1,733	1,941	257	236	205	205	228	339	302	265	225	203
Minn.....	3,347	3,113	3,331	3,498	3,813	728	641	577	571	617	395	347	305	265	228
Iowa.....	10,689	9,941	10,836	11,920	13,231	853	734	617	623	698	427	356	298	250	210
Mo.....	3,605	3,533	3,851	4,429	4,916	1,132	1,075	1,054	1,054	1,117	585	533	482	426	372
N. Dak...	484	411	444	413	421	513	452	380	346	329	203	179	165	150	141
S. Dak...	1,757	1,599	1,551	1,442	1,543	1,027	864	789	730	789	243	221	197	171	144
Nebr.....	2,503	2,403	2,403	2,499	2,999	178	169	179	168	185	353	313	271	243	216
Kans.....	1,176	1,094	1,182	1,253	1,504	349	342	311	336	386	303	265	235	212	188
N. Cent.	39,146	37,076	39,022	42,186	46,709	7,473	6,773	6,189	6,065	6,455	3,767	3,289	2,870	2,495	2,175
Del.....	34	39	36	37	40	2	2	2	2	2	14	13	11	10	9
Md.....	237	254	257	270	270	46	47	45	47	49	70	65	55	49	43
Va.....	745	775	767	752	797	305	285	282	293	299	231	221	208	195	185
W. Va....	276	290	278	256	246	321	305	302	296	311	102	98	95	89	84
N. C.....	1,103	1,191	1,167	1,120	1,131	39	37	35	35	39	372	363	346	330	314
S. C.....	660	713	620	663	617	4	4	4	3	3	186	181	177	170	162
Ga.....	1,688	1,654	1,604	1,700	1,836	15	14	14	13	14	306	295	281	258	244
Fla.....	630	640	666	619	631	14	14	13	12	12	60	56	53	51	51
S. Atl..	5,373	5,556	5,395	5,417	5,568	746	708	697	701	729	1,341	1,292	1,226	1,152	1,092
Ky.....	1,414	1,499	1,619	1,668	1,668	787	803	707	700	749	389	375	346	313	291
Tenn.....	1,270	1,308	1,269	1,371	1,385	523	507	270	265	270	397	379	358	325	310
Ala.....	1,159	1,113	1,124	1,225	1,286	27	25	23	22	23	297	284	264	246	229
Miss.....	1,059	1,016	975	965	946	92	101	100	104	106	439	421	403	380	349
Ark.....	1,037	985	946	1,013	61	61	58	55	60	65	355	315	295	270	250
La.....	739	724	724	731	643	192	169	127	140	148	274	257	241	226	218
Okla.....	731	731	819	835	843	144	130	101	105	110	331	297	265	241	217
Tex.....	1,736	1,736	1,791	1,701	1,786	8,126	7,395	6,508	6,638	7,036	698	631	547	491	444
S. Cent.	9,155	9,112	9,177	9,470	9,570	9,752	8,991	7,894	8,029	8,502	3,180	2,959	2,719	2,492	2,308
Mont.....	204	194	229	192	171	2,068	1,923	1,865	1,623	1,720	192	177	160	147	135
Idaho....	200	206	227	209	169	1,097	1,102	1,053	990	970	123	111	96	83	77
Wyo.....	70	76	85	80	69	2,344	2,250	1,980	1,991	1,863	101	93	85	81	77
Colo.....	276	304	334	351	316	1,260	1,222	1,210	1,198	1,210	168	146	131	116	107
N. Mex...	67	60	66	73	69	1,445	1,406	1,393	1,343	1,332	101	99	90	82	78
Ariz.....	30	32	27	24	24	459	420	390	405	351	77	76	71	70	67
Utah.....	77	85	98	83	71	1,469	1,469	1,381	1,326	1,366	71	67	62	57	53
Nev.....	23	25	27	28	26	477	472	463	449	458	39	38	37	36	35
Wash.....	160	165	168	155	132	364	331	324	305	311	82	72	64	56	48
Oreg.....	161	164	184	166	141	758	713	706	671	637	95	87	82	74	65
Calif....	725	747	837	879	835	1,912	1,721	1,652	1,652	1,792	151	143	129	116	114
West....	1,393	2,058	2,282	2,240	2,023	13,653	13,035	12,417	11,863	11,930	1,200	1,109	1,007	918	856
U. S....	56,921	55,028	57,128	60,502	65,028	32,125	29,976	27,651	27,099	28,065	10,021	9,130	8,246	7,423	6,753

^{1/} Data prior to 1947 may be found in earlier editions of this publication.

^{2/} Preliminary.

^{3/} The classification "stock sheep and lambs" does not include sheep and lambs on feed for market.

^{4/} Includes colts.

Compiled from reports of the Bureau of Agricultural Economics.

Table 4.—Livestock (excluding cattle) and poultry: Estimated number on farms January 1, and estimated crops, 1920-51

Year	Number on farms January 1								Number born, saved, or raised during year							
	Sheep and lambs			Horses and mules			Hens and pulllets	Calves born	Pigs saved			Lambs saved		Commercial broilers raised	Chickens raised	Turkeys raised
	Stock	On feed	Total	2 years and over	Under 2 years	Total			Spring	Fall	Total	Commercial	Commercial			
	Thous.	Thous.	Thous.	Thous.	Thous.	Thous.	Thous.	Thous.	Thous.	Thous.	Thous.	Thous.	Thous.	Thous.	Thous.	Thous.
1920..	60,159	37,328	3,411	40,743	22,386	3,355	25,742	341,474	--	--	--	--	--	--	560,000	--
1921..	58,942	35,426	4,053	39,479	22,342	2,789	25,137	331,632	--	--	--	--	--	--	600,000	--
1922..	59,849	33,365	3,557	36,922	22,271	2,317	24,588	353,875	--	--	--	--	--	--	632,000	--
1923..	59,304	32,597	4,205	36,803	22,050	1,968	24,018	371,930	--	--	--	--	--	--	660,000	--
1924..	66,576	32,859	4,280	37,139	21,578	1,707	23,285	389,626	25,515	50,218	23,647	74,065	21,763	--	662,238	--
1925..	55,770	34,469	4,074	38,543	21,038	1,531	22,563	390,517	25,035	47,859	22,451	70,310	22,195	--	678,720	--
1926..	52,105	35,719	4,644	40,363	20,491	1,495	21,986	393,849	24,843	50,579	24,865	75,444	23,958	--	718,273	--
1927..	55,496	38,067	4,348	42,415	19,765	1,427	21,192	414,875	23,937	54,502	26,744	81,246	24,460	--	750,444	--
1928..	61,873	40,829	4,569	45,258	19,120	1,228	20,448	427,139	24,091	52,390	26,292	78,682	26,559	--	700,033	--
1929..	59,042	43,481	4,900	48,381	18,514	1,230	19,744	403,774	24,355	50,479	25,646	76,125	26,903	--	751,051	18,476
1930..	55,705	45,577	5,988	51,565	17,981	1,143	19,124	420,451	25,087	49,332	24,803	74,135	28,467	--	776,971	17,419
1931..	54,835	47,720	5,513	53,233	17,375	1,093	18,468	401,776	25,056	53,984	29,192	83,176	31,557	--	709,425	18,249
1932..	59,301	47,682	6,220	53,902	16,822	990	17,812	385,826	27,568	51,031	31,494	82,525	29,986	--	735,510	22,333
1933..	62,127	47,303	5,751	53,054	16,404	933	17,337	390,743	28,935	53,460	30,740	84,200	29,768	--	750,090	23,241
1934..	58,621	48,244	5,259	53,503	15,984	1,013	16,997	385,341	30,240	39,693	17,068	56,766	30,433	34,030	644,424	21,702
1935..	39,066	46,139	5,669	51,808	15,473	1,210	16,683	350,407	27,473	32,884	23,250	56,144	27,213	42,890	658,344	20,821
1936..	42,975	45,435	5,701	51,136	14,839	1,387	16,226	362,619	22,201	41,422	24,303	65,725	29,752	53,155	715,034	27,981
1937..	43,083	45,251	5,597	50,843	14,330	1,472	15,802	379,754	28,033	38,525	23,994	62,519	29,170	67,315	601,147	25,755
1938..	44,525	44,972	6,091	51,063	13,690	1,555	15,245	352,964	27,727	43,229	28,566	71,855	30,420	32,420	650,685	26,887
1939..	50,012	45,463	5,825	51,348	13,273	1,519	14,792	376,141	28,879	53,238	33,714	86,952	29,913	105,530	695,655	33,587
1940..	51,165	46,266	5,241	52,107	13,000	1,478	14,478	392,655	29,886	49,584	30,282	79,866	31,082	142,762	633,705	34,047
1941..	54,353	47,441	6,479	53,920	12,651	1,453	14,104	381,315	31,868	49,368	35,584	84,952	32,610	191,502	744,956	32,902
1942..	50,607	49,346	6,867	56,213	12,346	1,309	13,655	427,911	34,388	61,093	43,210	104,903	32,312	223,187	844,276	32,805
1943..	73,881	48,196	6,954	55,150	12,117	1,114	13,231	488,959	34,797	74,223	47,524	121,807	30,204	285,293	1001,392	32,309
1944..	33,741	44,270	6,517	50,782	11,668	945	12,613	523,587	37,040	55,754	30,905	86,659	32,659	36,659	832,063	35,616
1945..	59,331	39,609	6,911	46,520	11,116	834	11,950	473,880	35,176	52,189	34,593	86,722	27,042	345,598	914,793	44,221
1946..	61,301	35,599	6,837	42,436	10,392	671	11,063	474,233	34,550	52,392	30,548	82,940	24,540	275,600	745,802	40,724
1947..	56,921	32,125	5,693	37,818	9,474	547	10,021	435,665	35,234	52,802	31,345	84,147	22,082	295,333	745,401	34,970
1948..	55,028	29,976	4,851	34,827	8,658	472	9,130	426,465	33,708	51,266	33,921	85,187	20,011	355,785	637,372	31,788
1949..	57,128	27,651	4,003	31,654	7,833	413	8,246	412,997	34,464	58,426	37,175	95,601	18,810	501,417	743,741	42,279
1950..	60,502	27,099	3,244	30,743	7,069	354	7,423	442,671	35,120	59,801	40,657	100,458	18,522	616,185	670,275	45,041
1951 ^{1/2}	65,028	28,065	3,440	31,505	6,461	292	6,753	428,475	--	--	--	--	--	--	--	--

1/ Excludes commercial broilers.
 2/ Preliminary.

Table 6.--Cattle and calves on feed: Estimated number, by States, January 1, 1947-51 ^{1/}

State and division	1947	1948	1949	1950 ^{2/}	1951 ^{3/}
	Thous.	Thous.	Thous.	Thous.	Thous.
Pennsylvania.....	90	85	88	88	84
Ohio.....	126	110	120	125	125
Indiana.....	183	155	181	185	176
Illinois.....	500	425	475	489	489
Michigan.....	81	77	83	90	86
Wisconsin.....	77	83	80	87	91
East North Central.....	951	850	939	976	967
Minnesota.....	282	240	300	294	300
Iowa.....	970	770	901	955	974
Missouri.....	300	240	300	315	324
North Dakota.....	64	58	58	57	56
South Dakota.....	170	136	177	180	180
Nebraska.....	413	350	450	420	450
Kansas.....	257	200	280	252	277
West North Central.....	2,456	1,994	2,466	2,473	2,561
North Central.....	3,417	2,844	3,405	3,449	3,528
Oklahoma.....	50	50	70	55	58
Texas.....	121	115	144	161	177
Montana.....	48	35	38	25	29
Idaho.....	70	80	95	78	76
Wyoming.....	20	20	18	15	17
Colorado.....	146	180	192	191	211
New Mexico.....	11	22	33	17	16
Arizona.....	50	65	62	59	87
Utah.....	37	44	45	40	46
Nevada.....	22	24	26	22	22
Washington.....	27	24	24	22	24
Oregon.....	32	24	32	30	33
California.....	166	209	258	196	248
Western.....	800	892	1,037	911	1,044
Total United States....	4,307	3,821	4,530	4,448	4,656

^{1/} Estimates include only cattle being fattened for market as a more or less distinct agricultural enterprise, and excludes small operations incidental to dairy and general farming. Cattle thus fed are presumed to produce carcasses that will grade Commercial or better.

In addition there have been a number of cattle finished on distillery slop, mostly in Kentucky, and on byproduct feeds in other States not shown, as well as large numbers being winter-fed in West Virginia, Virginia, Kentucky and some other States, to be marketed as grass fat in late summer.

^{2/} Revised. ^{3/} Preliminary.

Data prior to 1947 may be found in earlier editions of this publication.

Bureau of Agricultural Economics.

Table 7.--Sheep and lambs on feed: Estimated number, by States, January 1, 1947-51 ^{1/}

State and region	1947	1948	1949	1950 ^{2/}	1951 ^{3/}
	Thous.	Thous.	Thous.	Thous.	Thous.
New York.....	35	25	25	20	19
Ohio.....	297	267	265	210	189
Indiana.....	129	170	112	84	84
Illinois.....	210	242	180	180	189
Michigan.....	95	95	85	89	85
Wisconsin.....	90	66	55	60	57
Minnesota.....	231	210	170	165	120
Iowa.....	600	450	382	344	323
Missouri.....	200	160	165	130	97
South Dakota.....	299	191	153	130	104
Nebraska.....	538	610	550	420	630
Kansas.....	1,004	382	351	460	308
Total Corn Belt.....	3,693	2,843	2,468	2,272	2,186
North Dakota.....	100	80	52	52	46
Oklahoma.....	70	25	30	40	35
Texas.....	215	100	105	118	83
Montana.....	280	245	216	120	150
Idaho.....	135	115	115	75	50
Wyoming.....	175	165	90	83	71
Colorado.....	520	675	520	545	435
New Mexico.....	26	44	30	28	52
Arizona.....	32	55	15	10	24
Utah.....	115	140	81	60	72
Nevada.....	18	22	15	8	7
Washington.....	46	41	27	28	26
Oregon.....	28	20	16	18	19
California.....	205	256	193	167	165
Total Western.....	1,965	1,983	1,510	1,352	1,235
Total United States....	5,693	4,851	4,003	3,644	3,440

^{1/} Data prior to 1947 may be found in earlier editions of this publication. Includes sheep and lambs on feed in commercial feed lots.

^{2/} Revised.
^{3/} Preliminary.

Bureau of Agricultural Economics.

Table 8.—Livestock: Salable receipts at public stockyards, by market, 1947-50

Market	CATTLE				CALVES			
	1947	1948	1949	1950	1947	1948	1949	1950
	Number	Number	Number	Number	Number	Number	Number	Number
Baltimore, Md.	172,117	181,522	175,014	175,770	65,529	64,231	61,343	67,050
Billings, Mont.	147,558	151,662	164,438	112,128	31,511	32,324	46,899	35,439
Birmingham, Ala.	17,667	14,593	10,007	11,726	6,711	6,677	5,592	6,622
Boston, Mass.	69,392	76,354	66,557	83,597	103,326	104,299	101,290	105,215
Buffalo, N. Y.	66,220	77,340	68,565	64,753	34,561	38,220	41,563	46,185
Bushnell, Ill.	3,111	2,577	1,876	1,119	482	547	248	186
Chattanooga, Tenn.	34,510	33,185	20,697	13,367	29,369	23,658	19,774	17,421
Chicago, Ill.	1,393,894	1,635,019	1,797,705	1,741,472	196,431	142,765	122,368	111,461
Cincinnati, Ohio	193,478	180,071	164,457	162,044	82,088	74,391	67,140	61,434
Cleveland, Ohio	84,134	85,517	78,327	89,230	72,168	59,837	56,286	53,187
Columbia, S. C.	15,657	16,393	11,367	12,572	9,667	11,036	8,301	9,790
Columbus, Ohio	40,445	37,222	38,406	36,532	26,758	22,775	18,434	16,724
Dayton, Ohio	26,066	23,992	22,514	19,172	12,410	10,124	7,638	6,653
Denver, Colo.	730,265	724,148	724,515	694,412	91,458	78,901	73,705	68,544
Detroit, Mich.	197,776	196,440	191,154	206,830	69,487	61,904	59,657	58,750
Evansville, Ind.	113,410	100,996	107,560	108,820	42,559	38,899	34,161	31,485
Fort Smith, Ark.	95,522	78,662	72,101	80,113	110,158	75,412	68,277	65,358
Fort Wayne, Ind.	44,543	31,292	31,861	34,223	20,331	20,556	19,249	16,235
Fort Worth, Tex.	772,343	601,568	467,301	426,358	383,780	273,535	209,637	223,624
Grand Island, Nebr.	79,213	91,649	118,134	62,946	19,571	25,751	33,306	19,957
Houston, Tex.	1,02,615	24,102	54,722	49,351	232,611	189,471	170,425	167,677
Indianapolis, Ind.	416,149	356,489	341,344	340,170	140,603	120,154	125,237	96,717
Jersey City, N. J.	26,440	28,312	24,747	21,059	21,477	83,204	76,762	61,093
Jonestown, Ark.	1/	1/	1/	15,955	1/	1/	1/	12,017
Johns, Mo.	77,636	58,225	57,050	60,314	43,471	37,633	39,319	39,687
Kansas City, Mo.	1,574,418	1,331,344	1,448,427	1,215,236	244,078	169,873	168,428	135,047
Knoxville, Tenn.	37,212	39,969	27,261	28,528	47,192	44,578	41,405	36,654
Lancaster, Pa.	268,946	252,968	252,772	251,121	77,324	59,370	62,083	64,398
Los Angeles, Calif.	437,912	419,006	441,092	351,454	99,555	66,518	76,518	67,273
Louisville, Ky.	231,422	215,141	177,519	178,705	164,568	169,920	159,020	134,476
Memphis, Tenn.	197,457	175,646	145,458	137,193	77,589	55,060	40,010	36,971
Milwaukee, Wis.	213,705	184,895	175,702	209,446	438,341	359,142	366,037	331,995
Montgomery, Ala.	195,334	145,509	159,095	164,298	98,903	66,074	48,201	40,988
Muncie, Ind.	14,289	16,970	18,214	20,222	6,623	6,490	7,944	7,132
Nashville, Tenn.	167,188	145,804	126,421	138,888	63,121	55,167	55,377	38,211
New Orleans, La.	162,190	112,456	107,123	103,027	94,820	72,550	55,064	54,289
New York, N. Y.	—	232	7	133	—	34	—	49
North Salt Lake, Utah	26,939	36,223	43,563	46,371	5,933	4,446	6,044	6,451
Ogden, Utah	111,482	119,975	111,309	114,202	14,027	15,026	23,572	22,021
Oklahoma City, Okla.	713,663	576,805	540,298	495,564	181,686	149,289	114,730	86,608
Omaha, Nebr.	1,853,432	1,492,430	1,659,514	1,587,591	92,575	99,291	109,928	93,582
Parsons, Kans.	40,447	46,503	43,454	42,801	24,270	26,286	24,513	21,451
Peoria, Ill.	140,040	119,025	121,564	119,268	45,587	44,925	36,647	29,574
Philadelphia, Pa.	1/	1/	1/	6,202	1/	1/	1/	21,807
Pine Bluff, Ark.	18,517	11,756	19,972	11,394	20,128	12,719	7,328	8,205
Pittsburgh, Pa.	50,963	51,522	47,853	49,188	35,235	31,398	23,551	24,023
Portland, Oreg.	136,605	112,441	149,373	116,119	27,718	19,642	27,601	23,708
Pueblo, Colo.	12,985	8,796	4,603	2,950	6,586	577	396	1,227
Richmond, Va.	27,219	28,117	35,229	28,848	16,638	18,016	22,396	18,888
St. Joseph, Mo.	616,441	532,755	585,761	542,475	111,321	39,708	72,734	51,876
St. Louis Natl. Stk. Yds., Ill.	1,001,827	792,465	739,394	697,990	410,857	353,576	302,777	278,322
St. Louis, Mo.	62,614	56,467	64,945	55,470	22,456	19,626	19,549	14,747
San Antonio, Tex.	400,934	346,205	315,369	309,552	264,333	249,938	154,357	205,108
Sioux City, Iowa	1,353,768	1,081,242	1,256,460	1,218,462	56,057	56,993	89,807	75,543
Sioux Falls, S. Dak.	304,242	255,262	318,135	296,350	11,110	13,316	15,078	11,238
S. St. Paul, Minn.	1,184,791	930,626	1,135,957	1,077,686	607,353	474,351	529,095	478,039
S. San Francisco, Calif.	60,632	70,920	75,119	50,972	11,153	8,855	11,145	4,641
Spokane, Wash.	86,304	74,691	83,989	77,165	20,358	15,613	21,647	20,746
Springfield, Ill.	10,352	12,401	11,786	12,789	6,332	6,713	5,563	4,491
Springfield, Mo.	156,609	132,808	124,020	129,126	158,466	145,230	142,974	131,003
Stockton, Calif.	50,357	48,703	53,975	55,854	27,531	18,904	25,529	17,799
Toledo, Ohio	9,526	7,001	8,967	8,402	6,303	5,395	4,942	3,963
Tulsa, Okla.	125,312	96,769	89,977	83,382	62,631	46,046	45,160	39,810
West Fargo, N. Dak.	276,316	285,721	269,184	277,547	38,541	36,702	27,638	24,752
Wichita, Kans.	339,742	304,248	315,478	276,668	41,608	29,874	27,996	20,940
Discontinued reports	24,315	157,591	27,323	—	9,521	62,433	6,920	—
Total	12,246,420	15,735,974	16,132,471	15,217,192	5,663,405	4,831,008	4,428,781	4,087,711

See footnotes at end of table.

Table 8.--Livestock: Salable receipts at public stockyards, by markets, 1947-50--Continued

Market	POGS				SHEEP AND LAMBS			
	1947	1948	1949	1950	1947	1948	1949	1950
	Number	Number	Number	Number	Number	Number	Number	Number
Baltimore, Md.	25,242	246,052	218,848	213,809	40,866	26,061	22,676	23,753
Billings, Mont.	31,580	38,088	43,190	30,334	84,105	89,019	75,504	45,200
Birmingham, Ala.	4,818	6,947	8,750	5,585	156	180	59	140
Boston, Mass.	58,312	59,505	61,927	64,371	3,575	3,253	4,399	4,752
Buffalo, N. Y.	49,655	58,931	77,275	79,679	52,109	44,459	33,013	27,788
Bushnell, Ill.	134,733	128,902	128,980	139,204	1,623	1,398	1,195	805
Chattanooga, Tenn.	39,164	34,519	35,404	32,582	2,873	1,864	1,081	564
Chicago, Ill.	1,949,003	2,383,223	2,485,151	2,579,216	672,590	665,804	487,908	490,289
Cincinnati, Ohio	615,754	691,359	722,190	855,725	95,770	92,134	79,601	68,370
Cleveland, Ohio	190,641	187,995	217,781	237,361	123,196	104,078	87,188	82,521
Columbia, S. C.	24,040	22,376	22,368	22,382	977	696	465	377
Columbus, Ohio	124,978	111,666	125,500	126,637	75,328	69,894	60,789	59,000
Dayton, Ohio	98,890	98,207	114,390	114,620	26,296	25,957	23,442	20,383
Denver, Colo.	124,061	167,360	198,161	227,741	1,199,710	1,559,723	1,127,278	1,022,445
Detroit, Mich.	149,415	145,537	165,126	163,208	167,106	153,280	131,991	139,319
Evansville, Ind.	382,847	376,320	403,234	454,812	38,178	42,132	38,467	29,904
Fort Smith, Ark.	55,812	52,475	78,909	76,433	4,386	5,232	4,829	3,572
Fort Wayne, Ind.	223,048	215,264	210,611	213,305	57,757	49,660	44,057	36,104
Fort Worth, Tex.	209,085	224,326	221,562	237,385	1,511,207	1,326,038	778,899	854,702
Grand Island, Nebr.	50,838	83,858	100,702	107,187	4,178	4,609	3,169	3,169
Houston, Tex.	13,514	12,818	10,045	7,823	1,564	1,835	1,349	985
Indianapolis, Ind.	1,728,433	1,967,459	2,178,358	2,363,029	260,500	250,193	201,778	190,869
Jersey City, N. J.	9,262	11,150	16,845	38,665	47,810	41,143	28,660	35,046
Jonesboro, Ark.	1/	1/	1/	116,010	1/	1/	1/	240
Joplin, Mo.	74,957	78,916	96,602	208,049	19,594	17,910	14,192	13,473
Kansas City, Mo.	494,933	578,569	630,898	623,574	1,201,540	990,577	668,941	694,268
Knoxville, Tenn.	--	--	--	--	4,125	3,420	3,190	2,553
Lancaster, Pa.	74,409	80,736	58,867	101,771	28,537	29,337	27,986	26,973
Los Angeles, Calif.	96,117	126,019	142,365	127,283	14,079	15,281	20,234	23,480
Louisville, Ky.	323,925	391,493	462,031	494,983	226,380	214,532	199,645	169,934
Memphis, Tenn.	221,121	204,851	240,864	276,175	961	813	686	691
Milwaukee, Wis.	232,427	224,675	304,195	348,378	48,899	43,565	38,361	39,353
Montgomery, Ala.	50,790	54,723	63,937	59,252	2,262	1,940	1,520	1,195
Muncie, Ind.	84,174	88,338	117,641	119,295	14,951	14,520	14,610	9,245
Nashville, Tenn.	156,735	193,878	200,622	214,069	89,042	84,745	77,460	66,139
New Orleans, La.	14,719	22,940	33,999	37,595	756	1,028	1,812	925
New York, N. Y.	14,057	13,258	3,556	--	--	--	--	--
North Salt Lake, Utah	23,505	28,408	38,418	46,881	90,286	77,620	54,096	51,040
Ogden, Utah	17,403	21,180	27,927	29,217	689,815	776,040	597,917	565,942
Oklahoma City, Okla.	212,799	207,777	219,675	235,040	84,953	82,001	70,792	93,987
Omaha, Nebr.	1,304,647	1,608,896	1,762,274	1,866,663	1,043,206	993,897	721,431	715,722
Perkasie, Kans.	40,738	60,645	88,250	69,397	20,982	20,834	20,699	18,431
Peoria, Ill.	759,656	789,596	846,059	971,361	74,147	38,698	73,673	60,654
Philadelphia, Pa.	1/	1/	1/	8,808	1/	1/	1/	40,515
Pine Bluff, Ark.	31,790	26,134	29,181	18,835	884	461	339	437
Pittsburgh, Pa.	58,248	68,657	83,239	106,020	63,427	62,029	46,494	42,490
Portland, Oreg.	60,588	62,016	76,314	70,929	85,375	67,385	87,706	74,351
Pueblo, Colo.	493	--	--	--	--	--	--	--
Richmond, Va.	311,562	293,569	297,950	114,440	3,657	4,773	5,416	4,044
St. Joseph, Mo.	956,391	1,073,527	1,177,835	1,194,809	571,898	587,312	458,671	402,859
St. Louis Nat'l. Stk. Yds., Ill.	2,140,339	2,367,689	2,519,939	2,770,150	467,657	483,380	386,696	377,226
St. Louis, Mo.	211,198	204,307	259,766	254,605	46,275	29,153	33,986	19,358
Sacramento, Calif.	72,155	79,184	68,445	78,462	469,330	673,490	383,728	235,682
Sioux City, Iowa	1,518,287	1,705,728	1,810,000	1,824,046	557,098	442,999	353,530	321,953
Sioux Falls, S. Dak.	604,395	574,823	617,584	656,007	371,569	272,686	224,821	181,034
S. St. Paul, Minn.	1,911,409	1,823,311	2,405,434	2,555,304	822,027	712,013	694,887	503,043
S. San Francisco, Calif.	73,873	77,469	88,483	94,518	257,845	265,619	259,362	211,348
Spokane, Wash.	36,295	40,766	46,652	38,197	18,317	10,779	10,083	10,391
Springfield, Ill.	216,906	213,013	220,615	240,338	5,089	5,291	5,356	4,357
Springfield, Mo.	135,455	158,021	187,699	207,556	98,760	99,607	89,117	87,055
Stockton, Calif.	34,121	38,581	56,380	55,717	55,589	42,981	56,681	44,647
Toledo, Ohio	29,921	33,033	41,277	39,952	2,956	3,351	3,205	3,328
Tulsa, Okla.	91,304	98,510	107,542	115,747	5,136	4,737	3,963	3,232
West Fargo, N. Dak.	262,887	246,388	271,457	251,773	245,031	213,414	180,967	147,363
Wichita, Kans.	163,369	179,171	189,227	206,885	162,856	156,288	117,391	107,231
Discontinued reports	156,932	148,558	89,609	--	22,843	21,430	10,315	--
Total	19,645,257	21,618,290	23,900,514	25,126,870	12,462,103	12,175,313	9,219,196	8,516,846

1/ Not available.

2/ Sheep receipts at San Antonio include goats as follows: 1947 - 180,115; 1948 - 428,770; 1949 - 225,608; and 1950 - 82,352.

Table 9.—Livestock: Salable receipts at 12 public stockyards combined, 1940-50

Year	CATTLE												Total
	January	February	March	April	May	June	July	August	September	October	November	December	
	Number	Number	Number	Number	Number	Number	Number	Number	Number	Number	Number	Number	
1940....	703,497	555,650	555,971	645,957	604,260	594,580	764,232	794,267	983,944	1,031,422	770,032	720,338	8,724,850
1941....	703,640	570,791	647,954	682,305	672,284	718,815	757,522	781,501	1,014,725	1,068,486	883,545	899,658	9,401,226
1942....	812,518	658,017	801,721	788,726	708,316	896,978	829,837	1,091,610	1,128,511	1,217,548	1,005,909	791,879	10,771,570
1943....	780,217	731,549	866,522	709,643	705,295	650,947	747,009	1,034,302	1,236,134	1,284,281	1,293,351	952,627	11,991,884
1944....	973,417	841,463	837,621	740,770	851,330	857,730	930,785	1,154,442	1,253,107	1,464,212	1,130,830	906,222	11,947,925
1945....	1,113,561	925,311	960,465	908,826	828,562	820,570	838,508	1,072,598	1,190,726	1,567,172	1,159,936	876,721	12,325,510
1946....	809,758	911,243	791,023	823,898	610,781	573,157	1,305,403	1,059,062	635,936	1,314,200	1,095,602	1,098,538	11,028,601
1947....	1,097,565	937,868	1,040,100	976,234	882,014	991,217	999,715	895,784	1,329,614	1,281,771	1,018,734	993,859	12,444,475
1948....	890,519	663,966	684,772	682,460	660,132	855,304	739,855	960,414	1,058,639	1,091,656	1,093,461	852,354	10,233,532
1949....	860,517	725,526	858,123	759,333	780,603	824,338	819,515	1,146,995	1,099,003	1,284,240	946,770	758,670	10,863,633
1950....	877,477	723,678	766,722	710,501	799,795	731,431	804,714	923,368	1,018,068	1,127,870	928,985	785,851	10,198,460
Year	CALVES												Total
	January	February	March	April	May	June	July	August	September	October	November	December	
	Number	Number	Number	Number	Number	Number	Number	Number	Number	Number	Number	Number	
1940....	163,075	129,240	143,793	157,314	171,734	165,041	130,451	189,310	222,621	278,893	203,193	163,845	2,183,020
1941....	155,673	122,563	143,729	153,678	159,779	152,029	100,731	167,073	212,016	269,841	240,306	192,581	2,125,499
1942....	157,547	125,552	156,271	132,651	148,831	173,062	161,264	197,943	234,874	294,504	255,120	166,710	2,225,029
1943....	117,532	109,753	130,456	115,013	110,627	120,604	138,032	198,485	228,582	305,349	296,618	190,536	2,061,587
1944....	164,165	139,774	159,328	146,535	179,149	199,578	217,095	279,269	295,307	397,989	338,278	223,386	2,739,853
1945....	207,290	145,195	168,429	149,709	160,920	163,634	174,824	220,601	254,069	414,840	327,029	189,489	2,574,029
1946....	148,174	136,013	132,204	147,545	139,853	261,084	261,084	233,086	210,538	391,748	297,747	219,614	2,447,708
1947....	207,913	167,841	187,179	181,281	177,844	195,763	206,751	197,394	278,438	326,184	265,524	206,475	2,598,587
1948....	173,607	126,182	139,140	122,042	145,687	185,915	153,931	190,948	217,173	258,579	243,817	163,807	2,090,827
1949....	135,095	122,421	146,174	130,401	131,848	134,572	133,906	178,634	198,925	292,412	218,889	143,512	1,966,787
1950....	132,758	116,005	126,352	112,821	128,272	124,710	116,012	144,595	174,874	250,785	205,573	128,035	1,761,292
Year	SHEEP AND LAMBS												Total
	January	February	March	April	May	June	July	August	September	October	November	December	
	Number	Number	Number	Number	Number	Number	Number	Number	Number	Number	Number	Number	
1940....	856,373	747,757	811,420	968,096	887,372	730,692	895,344	920,677	1,194,341	1,143,871	772,270	770,202	10,698,415
1941....	819,629	708,752	820,052	877,818	813,533	674,550	887,735	760,625	1,139,806	1,137,868	720,942	823,060	9,984,370
1942....	898,755	829,969	1,094,607	993,062	814,840	676,879	735,928	1,027,543	1,711,398	1,560,907	1,204,060	1,183,279	12,732,227
1943....	990,786	877,288	1,014,558	936,086	971,824	709,150	846,756	1,298,182	1,997,916	1,899,598	1,498,033	1,200,739	14,240,916
1944....	1,070,981	857,246	956,951	820,506	1,178,570	1,008,394	842,929	1,001,432	1,569,360	1,704,441	1,167,754	1,001,740	13,180,404
1945....	1,221,438	837,858	990,004	979,466	1,186,137	915,534	666,570	736,553	1,071,960	1,387,049	890,166	934,406	11,817,141
1946....	740,559	1,226,835	840,652	930,044	673,497	877,238	707,477	707,514	949,759	1,351,514	766,921	634,761	10,466,871
1947....	797,380	700,744	646,583	691,555	692,778	675,003	533,881	488,811	849,537	1,075,075	710,322	626,487	8,488,156
1948....	601,856	602,170	574,762	549,084	568,371	631,461	418,971	623,474	1,074,961	1,131,948	812,291	597,282	8,186,631
1949....	593,158	435,319	385,846	291,360	437,252	367,148	344,402	558,398	749,447	741,826	534,387	501,869	5,990,412
1950....	665,848	464,781	467,106	437,859	663,006	417,907	328,754	458,983	621,057	572,144	446,584	381,596	5,735,733

1/ The 12 markets include Chicago, Cincinnati, Denver, Fort Worth, Indianapolis, Kansas City, Oklahoma City, Omaha, St. Joseph, St. Louis National Stockyards, Sioux City, and South St. Paul.

Table 12.—Sheep and lambs: Inspected stocker and feeder shipments from public stockyards, by months 1950, and by years 1947-50^{1/}

Origin and destination:	January	February	March	April	May	June	July	August	September	October	November	December	1950	1949	1948	1947
Market origin:	Number	Number	Number	Number	Number	Number	Number	Number	Number	Number	Number	Number	Number	Number	Number	Number
Chicago.....	1,525	1,405	2,109	1,177	844	1,133	558	1,393	3,438	2,196	2,455	3,839	22,072	23,661	23,978	32,992
Denver.....	19,238	13,885	25,836	18,937	22,470	8,399	3,913	38,386	276,186	349,021	49,200	57,740	883,011	687,848	832,931	758,082
Fort Worth.....	3,427	714	12,357	23,209	98,693	52,509	29,184	19,545	6,964	1,378	8,225	7,204	263,409	178,014	197,843	188,100
Kansas City.....	5,239	5,848	5,164	2,262	4,049	10,664	3,282	4,855	5,832	5,337	7,068	10,377	69,982	64,557	107,238	195,706
Louisville.....	202	—	—	—	303	—	717	—	307	730	24	247	2,590	2,213	4,162	—
Ogden.....	7,135	4,440	11,659	8,832	36,313	7,425	39,571	141,891	149,834	68,155	13,802	17,962	507,019	501,299	440,199	388,018
Omaha.....	9,215	13,459	10,306	8,415	2,846	4,707	6,101	11,856	23,158	11,727	11,851	9,744	123,385	184,059	287,252	286,664
St. Louis area ^{2/}	1,944	591	1,339	112	3,558	5,264	5,075	12,205	11,119	6,869	1,773	634	50,483	39,545	25,128	33,810
Salt Lake City.....	572	1,833	711	8,667	17,598	3,140	807	9,988	52,113	35,725	26,111	7,172	164,437	217,244	137,531	100,703
Sioux City.....	9,313	7,659	5,893	5,668	12,776	10,976	8,838	10,043	14,476	13,858	9,257	7,856	117,023	137,425	138,493	168,738
Sioux Falls.....	4,164	4,322	2,502	834	864	1,448	1,524	3,423	8,953	6,931	9,012	9,491	53,502	50,124	49,448	66,474
S. St. Joseph.....	11,842	15,281	27,881	12,205	3,017	5,424	2,896	7,213	21,270	3,147	22,139	13,530	145,643	166,242	129,441	124,791
S. St. Paul.....	11,627	8,671	3,913	4,286	1,283	1,390	3,813	10,119	21,297	32,108	35,230	11,559	145,316	166,971	124,618	173,732
All other inspected ^{3/}	11,100	12,326	11,793	13,574	31,099	16,584	17,746	22,424	27,137	47,734	41,572	21,000	274,089	256,558	236,530	276,815
Total^{3/}.....	97,075	90,054	121,373	108,178	235,713	129,068	124,025	293,341	622,084	584,916	237,779	178,355	2,821,961	2,673,760	2,730,792	2,774,625
State destination:																
Ohio.....	272	312	16	186	43	2,548	456	1,228	1,164	2,902	2,737	749	12,613	18,661	16,029	13,650
Indiana.....	1,972	926	1,793	647	4,568	1,408	5,206	6,463	1,780	4,197	2,608	2,253	33,881	34,517	34,357	45,314
Illinois.....	5,851	5,204	6,172	3,419	17,506	19,428	12,417	33,443	43,112	12,523	7,091	6,968	173,127	187,357	190,621	218,856
Michigan.....	1,074	551	397	408	400	211	100	387	795	3,861	1,374	1,671	11,229	16,606	10,147	12,649
Wisconsin.....	—	933	225	1,327	—	1,702	149	1,288	5,184	9,370	1,748	529	22,515	17,903	8,386	14,343
Minnesota.....	10,375	8,301	2,682	2,216	7,011	5,738	6,230	15,105	21,875	19,061	17,931	10,245	126,770	138,969	98,230	138,158
Iowa.....	14,217	7,419	5,405	18,957	24,382	17,934	30,453	87,886	83,175	37,959	46,651	16,235	389,874	391,863	366,708	426,163
Missouri.....	14,460	16,619	30,339	14,485	14,254	17,171	10,044	22,943	39,821	7,665	24,584	14,638	227,023	263,701	259,699	249,448
South Dakota.....	4,042	7,769	6,859	5,318	18,144	3,024	7,701	6,737	11,259	10,130	8,906	7,590	97,479	76,719	76,284	95,867
Nebraska.....	20,620	21,764	28,420	21,006	59,092	14,335	8,626	30,191	123,802	106,096	40,419	62,340	536,711	369,438	403,941	404,186
Kansas.....	5,510	1,515	7,387	8,086	22,895	13,578	13,200	40,355	138,542	117,018	3,513	3,637	375,236	327,379	394,142	228,563
Kentucky.....	—	—	322	590	6,509	3,890	6,109	8,389	8,339	1,726	247	40	36,161	14,489	14,191	25,155
Texas.....	2,305	2,051	3,618	3,646	9,265	3,748	4,786	5,094	4,821	13,310	10,387	5,847	68,888	60,665	73,393	61,697
Colorado.....	5,218	4,220	10,094	9,311	12,286	3,151	1,428	5,150	47,412	121,255	19,486	12,170	251,181	303,908	353,210	430,101
Utah.....	1,957	743	445	1,938	18,779	6,277	1,174	18,734	14,861	7,656	1,912	7,595	92,431	53,003	78,019	78,019
California.....	4,610	4,362	12,342	5,539	410	1,613	2,822	7,623	38,877	67,051	25,882	20,718	191,849	199,435	221,875	154,033
All other ^{3/}	4,592	7,295	4,766	11,999	20,169	13,252	14,186	19,885	33,392	35,931	16,549	10,813	192,829	159,619	156,576	178,423
Total^{3/}.....	97,075	90,054	121,373	108,178	235,713	129,068	124,025	293,341	622,084	584,916	237,779	178,355	2,821,961	2,673,760	2,730,792	2,774,625

^{1/} Data prior to 1947 may be found in earlier editions of this publication.
^{2/} Includes St. Louis National Stock Yards, Ill., and St. Louis, Mo.
^{3/} Excludes Hawaii.

Compiled by the Bureau of Agricultural Economics from inspection records of the Bureau of Animal Industry.

Table 13.--Stockers and feeders received in specified Corn Belt States, 1/ 1940-50
CATTLE AND CALVES

Year	SHIPMENTS FROM PUBLIC STOCKYARDS								
	Ohio	Ind.	Ill.	Mich.	Wis.	Minn.	Iowa	Nebr.	Total
	Number	Number	Number	Number	Number	Number	Number	Number	Number
1940....	104,019	142,867	504,477	54,041	18,305	110,076	632,433	210,834	1,777,052
1941....	70,403	133,747	408,908	39,849	14,557	110,519	631,310	230,518	1,639,811
1942....	91,925	162,767	418,939	31,336	13,521	99,420	728,470	285,448	1,831,826
1943....	105,587	144,993	372,339	55,438	17,140	86,954	735,541	294,257	1,812,249
1944....	84,992	104,651	375,148	26,652	15,625	66,201	759,472	278,220	1,710,961
1945....	93,452	149,751	388,628	31,482	17,878	77,228	721,229	331,737	1,811,385
1946....	117,517	153,477	454,081	40,599	15,940	81,867	821,586	337,600	2,022,667
1947....	78,529	136,671	397,496	27,215	14,004	69,771	715,910	322,248	1,761,844
1948....	68,576	124,470	382,164	32,196	13,780	83,684	723,384	310,886	1,739,140
1949....	84,314	139,250	448,595	42,567	17,397	101,712	881,117	331,301	2,046,253
1950....	54,850	114,280	396,959	36,836	17,305	97,492	836,804	349,998	1,904,524
DIRECT SHIPMENTS									
1940....	22,122	33,047	136,013	4,793	9,560	82,438	521,140	90,082	899,195
1941....	15,503	22,471	90,109	3,432	4,617	61,157	431,650	126,745	755,684
1942....	17,599	29,186	93,322	3,916	4,812	64,264	383,615	135,808	732,522
1943....	17,495	24,237	96,103	3,032	9,516	36,610	259,887	103,692	550,572
1944....	4,928	17,648	107,375	1,341	5,757	45,031	289,657	96,817	568,554
1945....	14,426	32,912	157,155	6,223	10,891	76,995	321,955	122,656	743,213
1946....	16,422	40,115	226,880	5,438	8,394	64,992	387,774	162,540	912,555
1947....	9,547	35,823	214,675	4,114	7,418	69,764	336,432	160,917	838,690
1948....	13,580	41,590	248,515	4,092	10,487	81,155	298,849	121,762	820,030
1949....	17,405	50,449	319,768	6,368	15,434	111,293	485,565	205,851	1,212,133
1950....	15,964	47,710	330,545	1,621	10,106	108,967	515,125	207,433	1,237,471
TOTAL SHIPMENTS, JANUARY-DECEMBER									
1940....	126,141	175,914	640,490	58,834	27,865	192,514	1,153,573	300,916	2,676,247
1941....	85,906	156,218	499,017	43,281	19,174	171,676	1,062,960	357,263	2,395,495
1942....	109,524	191,953	512,261	35,252	18,333	163,684	1,112,085	421,256	2,564,348
1943....	123,022	169,230	468,442	58,470	26,656	123,564	995,428	397,949	2,362,821
1944....	89,920	122,299	482,523	27,993	21,382	111,232	1,049,129	375,037	2,279,515
1945....	107,878	182,663	545,783	37,705	28,769	154,223	1,043,184	454,393	2,554,598
1946....	133,939	193,592	680,961	46,037	24,334	146,859	1,209,360	500,140	2,935,222
1947....	88,076	172,494	612,171	31,329	21,422	139,535	1,052,342	483,165	2,600,534
1948....	82,156	166,060	630,679	36,283	24,267	164,839	1,022,233	432,648	2,559,170
1949....	101,719	189,699	768,363	48,935	32,831	213,005	1,366,682	537,152	3,258,386
1950....	70,814	161,990	727,504	38,457	27,411	206,459	1,351,929	557,431	3,141,995
TOTAL SHIPMENTS, JULY-DECEMBER									
1940....	90,235	129,146	469,068	39,801	20,151	157,527	915,706	224,747	2,046,381
1941....	57,549	100,706	346,400	25,693	13,467	138,095	768,657	258,529	1,709,196
1942....	80,007	136,248	371,503	22,004	13,876	126,965	838,203	303,120	1,891,926
1943....	82,934	116,932	353,526	32,554	18,388	92,511	757,900	259,161	1,713,966
1944....	50,764	82,618	377,183	16,829	15,248	90,169	864,356	282,189	1,779,856
1945....	67,114	131,151	420,354	23,757	19,784	125,518	797,833	320,611	1,906,132
1946....	85,732	131,891	550,989	29,348	18,532	125,546	1,006,474	345,526	2,294,038
1947....	60,350	124,482	455,297	20,112	18,808	116,651	736,671	303,122	1,835,493
1948....	55,490	117,633	520,030	21,707	19,461	116,736	805,746	324,292	2,011,095
1949....	75,594	146,673	646,481	34,408	29,247	185,337	1,088,388	428,547	2,634,605
1950....	43,395	116,712	551,636	24,642	23,330	170,647	1,027,794	377,154	2,338,210

See footnote at end of table.

Table 13.--Stockers and feeders received in specified Corn Belt States,^{1/} 1940-50--Continued
SHEEP AND LAMBS

Year	SHIPMENTS FROM PUBLIC STOCKYARDS								
	Ohio	Ind.	Ill.	Mich.	Wis.	Minn.	Iowa	Nebr.	Total
	Number	Number	Number	Number	Number	Number	Number	Number	Number
1940....	21,447	51,802	132,626	40,253	53,510	111,787	340,007	331,492	1,082,924
1941....	7,926	40,145	148,820	18,079	38,539	118,478	296,868	405,021	1,073,876
1942....	11,266	58,507	144,709	20,173	29,400	163,023	414,727	592,512	1,434,317
1943....	2,687	53,846	223,345	25,542	50,031	220,320	771,498	725,923	2,073,192
1944....	1,457	14,714	235,644	24,802	34,837	177,520	612,020	499,798	1,600,792
1945....	3,012	17,229	230,548	12,688	38,913	167,908	531,982	383,404	1,385,684
1946....	1,943	110,900	221,991	13,411	21,719	127,490	581,023	272,136	1,350,613
1947....	1,901	114,439	291,140	11,624	33,561	133,125	477,302	253,864	1,316,956
1948....	15,384	41,884	232,860	9,803	12,163	82,105	412,021	374,617	1,180,837
1949....	23,120	49,567	163,108	16,145	36,024	116,226	411,758	417,459	1,233,407
1950....	14,418	74,541	126,345	11,558	61,444	115,730	509,197	543,199	1,456,432
DIRECT SHIPMENTS									
1940....	290,647	203,970	439,998	151,952	115,294	414,111	801,970	401,870	2,819,812
1941....	210,755	172,136	337,280	142,270	76,580	298,773	726,071	651,525	2,615,390
1942....	206,048	178,299	308,421	88,011	83,781	296,053	573,591	811,221	2,545,425
1943....	171,772	96,049	230,933	48,094	89,116	280,859	450,410	829,538	2,196,821
1944....	82,447	104,108	191,323	25,452	94,872	216,851	419,175	610,186	1,744,414
1945....	99,523	213,617	194,326	17,677	132,528	235,115	476,178	698,612	2,067,576
1946....	106,934	138,793	210,086	16,115	112,250	167,986	613,789	495,432	1,861,385
1947....	66,093	87,819	250,923	9,910	48,615	137,284	426,227	762,777	1,789,648
1948....	72,047	92,899	145,807	6,069	45,479	85,649	292,490	447,265	1,187,705
1949....	82,189	147,254	203,793	12,429	55,855	137,336	342,589	303,164	1,284,609
1950....	58,410	110,806	212,907	7,161	24,362	146,761	411,904	486,276	1,458,587
TOTAL SHIPMENTS, JANUARY-DECEMBER									
1940....	312,094	255,772	572,624	192,205	168,804	525,898	1,141,977	733,362	3,902,736
1941....	218,681	212,231	486,100	160,349	115,119	417,251	1,022,939	1,056,546	3,689,266
1942....	217,314	236,806	453,130	108,184	113,181	459,076	988,318	1,403,733	3,979,742
1943....	174,459	149,895	454,328	73,636	139,147	501,179	1,221,908	1,555,461	4,270,013
1944....	83,904	118,822	426,967	50,254	129,709	394,371	1,031,195	1,109,984	3,345,206
1945....	102,535	230,846	424,874	30,365	171,441	403,023	1,008,160	1,082,016	3,453,260
1946....	108,877	249,693	432,077	29,526	133,969	295,476	1,194,812	767,568	3,211,998
1947....	67,994	202,258	542,063	21,534	82,176	270,409	903,529	1,016,641	3,106,604
1948....	87,431	134,783	378,667	15,872	57,642	167,754	704,511	821,882	2,368,542
1949....	105,309	196,821	366,901	28,574	91,879	253,562	754,347	720,623	2,518,016
1950....	72,828	185,347	339,252	18,719	85,806	262,491	921,101	1,029,475	2,915,019
TOTAL SHIPMENTS, JULY-DECEMBER									
1940....	278,941	181,453	425,819	156,049	143,643	483,166	899,814	640,696	3,209,581
1941....	204,072	171,025	330,506	122,002	91,839	373,035	756,363	872,604	2,921,446
1942....	203,128	187,751	273,565	85,673	94,121	411,961	786,706	1,075,575	3,118,480
1943....	150,934	125,353	315,421	53,299	105,504	431,625	882,990	1,130,960	3,196,086
1944....	63,467	95,755	310,240	45,682	110,496	338,879	835,634	951,109	2,751,262
1945....	95,606	181,837	325,741	26,686	153,740	362,415	800,406	954,462	2,900,893
1946....	95,125	215,898	342,513	23,532	127,198	258,496	991,634	612,107	2,666,503
1947....	54,650	143,629	379,715	18,964	65,903	216,697	599,308	728,440	2,207,306
1948....	65,510	89,880	257,155	13,557	51,505	142,920	526,843	685,871	1,833,241
1949....	90,603	134,829	244,222	25,989	81,237	212,289	542,551	536,438	1,868,208
1950....	48,106	131,763	238,787	14,997	70,257	205,301	681,256	776,335	2,166,802

^{1/} Data in this report are obtained from offices of State veterinarians. Under "Shipments from Public Stockyards" are included stockers and feeders which were bought at stockyards markets. Under "Direct Shipments" are included stockers and feeders coming from other States from points other than public stockyards. Some of these animals are inspected at public stockyards while stopping for feed, water, and rest en route.

Table 15.—Feeder and stocker cattle: Number, and weighted average weight and cost of animals shipped from Chicago, Kansas City, Omaha, Sioux City, and South St. Paul, 1957

Month and week ended	Number shipped from 5 markets											Steers									
	Steers					Cows		Average weight				Average cost per 100 lb.									
	1,001-1b.	901-1b.	801-1b.	701-1b.	501-1b.	Total	Calves	Heifers	Chi-cago	Kan-sas	Omaha	Sioux City	St. mar-cato	South: 5 City	Chi-cago	Kan-sas	Omaha	Sioux City	St. mar-cato	South: 5 City	
Jan...	4,028	6,863	13,453	12,704	14,299	51,347	9,371	11,853	820	804	751	749	803	786	22.59	22.94	22.15	22.41	21.31	23.46	
Feb...	2,421	7,287	11,615	9,203	16,884	47,415	8,725	8,798	822	775	746	761	793	769	23.55	24.13	23.05	23.34	22.32	23.46	
Mar...	2,401	7,434	11,139	10,058	22,483	53,915	10,455	8,801	843	742	737	751	749	753	24.38	25.32	24.21	24.34	23.19	24.51	
Apr...	2,208	5,196	8,204	10,712	24,570	50,390	7,686	10,587	770	730	722	734	693	730	25.91	25.79	24.83	25.36	23.94	25.26	
May...	2,424	5,255	8,847	10,989	21,355	46,870	8,364	9,192	746	748	739	722	698	736	26.85	27.19	26.35	26.74	24.97	26.56	
June...	2,037	3,348	6,972	10,481	19,451	42,289	8,567	9,964	690	745	742	724	703	729	27.35	27.44	26.45	27.45	26.20	27.05	
July...	2,911	4,243	7,592	9,312	17,876	41,934	8,517	11,111	681	803	735	717	695	748	27.14	27.43	27.04	27.32	24.85	27.15	
Aug...	8,001	9,574	13,713	17,243	34,129	82,660	15,857	16,796	780	827	745	719	696	752	27.41	26.90	27.95	27.32	25.39	27.11	
Sept...	9,584	18,252	21,739	32,873	51,566	139,944	38,439	39,531	784	811	723	711	737	765	28.19	26.90	29.03	27.91	26.05	27.63	
Oct...	11,231	15,887	23,286	39,642	71,192	151,238	82,181	37,186	783	783	715	714	735	747	27.73	26.42	28.20	28.19	26.11	27.72	
Nov...	6,917	9,282	21,807	31,368	45,661	118,900	70,894	26,809	813	736	720	726	745	747	28.25	28.46	29.39	28.84	27.15	28.48	
Dec...	4,008	5,094	16,595	20,888	24,518	74,101	24,786	17,138	839	781	746	757	748	764	28.18	29.45	29.40	28.42	28.22	29.19	
Total	58,551	100,959	162,963	215,496	376,984	914,953	293,842	199,816	785	784	732	728	746	752	26.91	26.67	27.52	27.27	25.75	26.90	

Table 16.--Livestock: Federally inspected slaughter, by months and seasons, and total slaughter, yearly, in the United States, 1930-50¹

CATTLE

Year	Federally inspected slaughter ²																		Total slaughter ³
	Jan.	Feb.	Mar.	Apr.	May	June	July	Aug.	Sept.	Oct.	Nov.	Dec.	Jan.-Mar.	Apr.-June	July-Sept.	Oct.-Dec.	Jan.-Dec.		
	Thous.	Thous.	Thous.	Thous.	Thous.	Thous.	Thous.	Thous.	Thous.	Thous.	Thous.	Thous.	Thous.	Thous.	Thous.	Thous.	Thous.		
1930.....	713	561	615	635	690	654	710	700	760	836	605	692	1,889	1,979	2,170	2,133	8,170	12,056	
1931.....	651	559	635	630	704	667	705	727	637	731	614	686	1,845	2,061	2,120	2,081	8,108	12,096	
1932.....	653	583	633	650	616	638	614	633	713	694	627	567	1,869	1,904	1,965	1,888	7,625	11,980	
1933.....	612	509	617	616	717	751	752	840	821	861	777	721	1,798	2,084	2,413	2,359	8,655	13,107	
1934.....	831	733	771	749	864	831	878	832	850	981	897	796	2,335	2,444	2,490	2,674	9,943	15,071	
1935.....	814	641	686	634	733	669	745	875	886	1,083	956	892	2,141	2,088	2,506	2,931	9,666	14,566	
1936.....	906	742	763	812	780	853	928	1,012	1,071	1,124	988	987	2,411	2,451	3,011	3,099	10,972	15,897	
1937.....	867	708	825	832	745	840	797	830	939	958	856	859	2,400	2,387	2,609	2,673	10,070	15,254	
1938.....	350	716	809	749	772	816	820	848	917	884	858	758	2,355	2,337	2,585	2,500	9,776	14,822	
1939.....	701	653	774	677	814	778	732	823	880	893	837	773	2,138	2,269	2,485	2,503	9,446	14,521	
1940.....	827	715	721	774	796	738	832	842	812	969	884	853	2,263	2,308	2,476	2,710	9,756	14,958	
1941.....	831	717	706	792	808	867	963	968	1,004	1,119	941	1,004	2,375	2,567	2,940	3,064	10,946	16,419	
1942.....	1,057	891	929	856	835	1,039	1,048	1,103	1,159	1,240	1,018	982	2,877	2,881	3,309	3,280	12,347	18,033	
1943.....	928	854	923	796	774	708	845	988	1,146	1,175	1,290	1,201	2,704	2,279	2,979	3,765	11,727	17,845	
1944.....	1,141	1,043	1,057	939	889	1,003	1,079	1,339	1,310	1,451	1,336	1,275	3,241	2,931	3,728	4,062	13,960	19,644	
1945.....	1,284	1,149	1,213	973	1,045	1,060	1,050	1,292	1,358	1,584	1,408	1,118	3,646	3,084	3,700	4,110	14,538	21,691	
1946.....	1,312	1,015	904	715	676	451	1,239	1,240	360	1,103	1,348	1,352	2,931	1,842	2,839	3,803	11,413	19,824	
1947.....	1,403	1,143	1,228	1,203	1,264	1,237	1,274	1,217	1,407	1,497	1,337	1,346	3,774	3,674	3,898	4,180	15,524	22,393	
1948.....	1,312	977	986	899	877	1,109	1,046	1,086	1,173	1,176	1,151	1,197	3,275	2,885	3,310	3,524	12,994	19,186	
1949.....	1,126	994	1,102	996	1,025	1,095	1,090	1,232	1,224	1,156	1,116	1,064	3,222	3,116	3,546	3,336	13,222	18,789	
1950.....	1,103	939	1,082	959	1,075	1,066	1,070	1,184	1,196	1,169	1,151	1,110	3,124	3,100	3,450	3,430	13,103	18,642	

CALVES

Year	Federally inspected slaughter ²																		Total slaughter ³	
	Jan.	Feb.	Mar.	Apr.	May	June	July	Aug.	Sept.	Oct.	Nov.	Dec.	Jan.-Mar.	Apr.-June	July-Sept.	Oct.-Dec.	Jan.-Dec.			
	Thous.	Thous.	Thous.	Thous.	Thous.	Thous.	Thous.	Thous.	Thous.	Thous.	Thous.	Thous.	Thous.	Thous.	Thous.	Thous.	Thous.			
1930.....	374	329	388	455	421	356	375	363	374	438	324	398	1,091	1,232	1,112	1,160	2,323	4,595	7,761	
1931.....	379	353	416	471	425	417	356	357	393	407	355	388	1,148	1,313	1,106	1,150	2,461	4,717	8,057	
1932.....	347	358	420	428	399	394	324	362	366	389	376	327	1,125	1,221	1,052	1,092	2,316	4,492	7,970	
1933.....	345	317	398	426	476	441	401	416	405	455	424	402	1,060	1,343	1,222	1,281	2,403	4,907	8,564	
1934.....	471	437	534	526	600	541	524	514	462	541	480	447	1,442	1,667	1,500	1,468	3,109	2,968	6,078	10,106
1935.....	476	337	471	512	508	439	464	472	458	531	480	481	1,334	1,459	1,394	1,492	2,793	2,886	5,679	9,580
1936.....	465	405	483	525	503	517	523	541	553	585	477	494	1,353	1,544	1,617	1,556	2,897	3,173	6,070	10,008
1937.....	484	437	592	588	561	579	520	538	537	525	468	452	1,513	1,728	1,595	1,445	3,241	3,040	6,281	10,304
1938.....	420	398	506	502	500	475	435	457	453	470	457	417	1,324	1,477	1,346	1,344	2,801	2,690	5,492	9,306
1939.....	415	385	478	457	509	448	417	414	427	482	450	381	1,278	1,414	1,258	1,313	2,692	2,571	5,264	9,191
1940.....	416	378	440	480	501	437	457	432	412	507	452	437	1,234	1,418	1,301	1,406	2,652	2,707	5,359	9,089
1941.....	411	384	444	507	501	440	445	414	447	536	476	457	1,239	1,448	1,306	1,468	2,687	2,774	5,461	9,252
1942.....	440	392	491	502	471	475	461	460	513	578	501	476	1,323	1,448	1,434	1,555	2,770	2,989	5,760	9,718
1943.....	340	331	410	365	328	327	335	434	532	655	625	529	1,081	1,019	1,301	1,808	2,100	3,109	5,209	9,940
1944.....	468	441	565	555	541	594	634	756	753	920	874	669	1,474	1,690	2,143	2,463	3,164	4,606	7,770	14,242
1945.....	560	442	575	477	522	485	482	603	666	877	783	548	1,577	1,485	1,751	2,208	3,062	3,959	7,020	13,645
1946.....	440	427	484	445	402	306	542	534	364	671	656	591	1,351	1,153	1,440	1,898	2,504	3,338	5,842	12,168
1947.....	591	521	644	678	627	621	656	628	719	813	762	673	1,756	1,926	2,003	2,248	3,682	4,251	7,933	13,695
1948.....	586	511	566	550	539	620	577	569	599	633	614	572	1,563	1,679	1,745	1,819	3,342	3,564	6,907	12,328
1949.....	484	476	619	562	510	533	501	549	552	568	585	511	1,679	1,605	1,602	1,664	3,184	3,266	6,449	11,345
1950.....	465	443	586	494	496	485	443	484	488	515	505	445	1,494	1,475	1,415	1,465	2,969	2,880	5,850	10,435

See footnotes at end of table.

Table 17.—Livestock: Federally inspected slaughter by regions, 1942-50—Continued

Table with columns for Region, HOGS, and SHEEP. Rows represent years from 1942 to 1950 for various regions: North Atlantic, North-Cent., North-W., North-Cent.-S.W., South Atlantic, South Central, Mountain, and Pacific. Each region has 12 monthly columns and a Total column.

1/ Maine, Vermont, New Hampshire, Massachusetts, Rhode Island, Connecticut, New York, New Jersey, Pennsylvania, Maryland, Delaware, District of Columbia. 2/ Ohio, Indiana, Illinois, Michigan, and Wisconsin. 3/ North Dakota, South Dakota, Minnesota, Iowa, and Nebraska. 4/ Wisconsin and Kansas. 5/ Virginia, West Virginia, North Carolina, South Carolina, Georgia, Florida, and Florida Islands. Effective January 1947, slaughter in Florida Islands is excluded from South Atlantic States. 6/ Kentucky, Tennessee, Alabama, Mississippi, Arkansas, Louisiana, Oklahoma, and Texas. 7/ Montana, Idaho, Wyoming, Colorado, New Mexico, Arizona, Utah, and Nevada. 8/ Washington, Oregon, California, and Hawaii. Effective January 1947, slaughter in Hawaii is excluded from Pacific States.

Note: Monthly totals of less than 500 head not shown. This accounts for apparent discrepancies between yearly totals and sum of monthly figures listed. Data prior to 1942 may be found in earlier editions of this publication.

Table 18.--Livestock: Number slaughtered in the United States, by State, 1947-50 ^{1/}

State	CATTLE				CALVES				HOGS				SHEEP AND LAMBS			
	1947	1948	1949	1950	1947	1948	1949	1950	1947	1948	1949	1950	1947	1948	1949	1950
	Thous.	Thous.	Thous.	Thous.	Thous.	Thous.	Thous.	Thous.	Thous.	Thous.	Thous.	Thous.	Thous.	Thous.	Thous.	Thous.
New England ^{2/} ...	382	340	700	331	466	400	433	425	948	794	820	851	389	322	298	293
New York.....	557	461	466	507	979	990	1,099	1,044	1,509	1,568	1,599	1,632	1,574	1,092	1,251	1,292
New Jersey.....	299	227	187	186	290	342	318	296	1,084	844	1,122	1,324	880	1,018	731	748
Pennsylvania.....	767	728	653	688	789	834	810	808	2,675	2,497	2,429	2,603	315	301	243	218
Ohio.....	1,116	1,005	891	900	425	394	381	365	3,338	3,398	3,273	3,698	328	358	247	222
Indiana.....	605	528	484	500	206	186	188	172	3,083	2,912	3,298	3,335	87	118	120	116
Illinois.....	2,188	1,787	1,838	1,818	1,236	1,193	935	797	7,102	6,848	7,049	7,427	1,698	1,566	1,028	982
Michigan.....	735	671	659	629	607	596	440	398	1,493	1,654	1,542	1,643	283	322	308	286
Wisconsin.....	648	643	575	608	1,188	1,179	1,148	1,116	2,474	2,495	2,427	2,606	206	160	122	125
Minnesota.....	1,319	1,039	1,205	1,167	809	617	661	566	4,930	4,645	5,453	5,624	1,108	931	774	732
Iowa.....	1,474	1,103	1,369	1,398	480	453	428	346	8,907	8,008	9,841	10,768	1,910	1,431	1,345	1,295
Missouri.....	924	853	788	734	486	411	266	260	3,252	3,352	3,118	3,409	1,038	1,097	762	667
North Dakota.....	123	121	114	98	81	70	52	35	261	256	224	234	303	321	226	120
South Dakota.....	225	217	209	205	18	19	9	6	1,806	1,926	2,000	1,962	323	370	237	290
Nebraska.....	1,306	921	1,157	1,180	93	72	73	44	2,528	2,255	2,649	2,968	1,282	999	942	941
Kansas.....	1,395	1,117	1,136	1,015	469	307	288	204	3,127	2,720	3,176	3,224	1,371	1,091	768	683
Del. and Md. ^{3/} ...	195	171	147	147	170	154	144	158	962	1,018	955	1,002	91	70	78	75
Virginia.....	101	97	88	94	102	108	132	150	767	776	849	1,067	21	16	18	11
West Virginia.....	78	81	61	57	40	38	31	29	117	139	113	131	8	5	4	4
North Carolina....	114	121	79	86	115	126	71	57	373	357	335	386	5	4	2	2
South Carolina....	86	87	66	69	42	47	28	28	383	447	324	311	1	1	1	1
Georgia.....	420	371	279	290	209	178	129	135	1,423	1,236	1,215	1,414	2	2	2	1
Florida.....	246	226	175	186	140	106	78	72	529	420	374	416	1	1	--	--
Kentucky.....	205	228	183	193	140	105	78	87	534	608	700	828	123	178	108	144
Tennessee.....	299	310	253	279	331	320	304	315	869	972	1,100	1,376	50	71	62	56
Alabama.....	230	232	167	164	116	96	75	89	510	528	497	503	1	2	1	1
Mississippi.....	124	116	90	69	104	77	57	47	208	188	156	132	2	2	5	1
Arkansas.....	140	93	56	49	40	28	27	16	275	196	171	181	1	1	--	--
Louisiana.....	216	186	160	148	353	297	266	252	234	220	182	168	3	5	5	3
Oklahoma.....	425	374	330	294	234	197	180	128	770	881	816	812	264	261	115	116
Texas.....	1,409	1,182	942	950	1,168	959	843	823	1,505	1,621	1,379	1,640	1,035	1,155	580	561
Montana.....	67	56	67	58	19	12	12	10	138	161	183	180	7	6	5	4
Idaho.....	72	70	77	77	15	12	19	17	96	104	146	173	15	11	11	10
Wyoming.....	20	17	10	8	5	3	2	2	19	18	14	15	4	3	3	2
Colorado.....	463	401	442	490	63	51	44	41	665	536	671	732	752	984	638	668
New Mexico.....	41	38	36	40	12	8	8	7	37	40	52	65	9	11	14	19
Arizona.....	87	80	78	75	16	12	8	6	63	101	123	144	25	31	18	10
Utah.....	122	103	110	108	31	23	25	22	175	181	250	247	84	81	137	155
Nevada.....	44	25	21	18	16	9	9	7	33	23	26	28	10	9	5	8
Washington.....	351	309	313	298	94	69	83	65	605	597	667	751	212	180	142	116
Oregon.....	229	201	222	207	76	50	64	66	365	340	382	407	177	147	139	138
California.....	1,686	1,449	1,531	1,482	740	617	581	463	1,757	1,789	1,984	2,077	2,209	2,164	1,882	1,736
United States...	21,533	18,386	18,013	17,901	13,013	11,766	10,828	9,973	61,929	59,669	63,744	68,504	18,207	16,897	13,377	12,852

^{1/} Includes slaughter under Federal inspection and other wholesale and retail slaughter; excludes farm slaughter.

^{2/} Includes Maine, New Hampshire, Vermont, Massachusetts, Rhode Island, and Connecticut.

^{3/} Includes the District of Columbia.

Table 19.—Livestock: Slaughter under Federal inspection by classes, 1944-50/

Year	Number slaughtered under Federal inspection													Percentage of federally inspected slaughter													
	Jan.	Feb.	Mar.	Apr.	May	June	July	Aug.	Sept.	Oct.	Nov.	Dec.	Year	Jan.	Feb.	Mar.	Apr.	May	June	July	Aug.	Sept.	Oct.	Nov.	Dec.	Year	
	Thous.		Thous.		Thous.		Thous.		Thous.		Thous.		Thous.		Pct.	Pct.	Pct.	Pct.	Pct.	Pct.	Pct.	Pct.	Pct.	Pct.	Pct.	Pct.	
1944...	548	537	597	548	560	474	426	482	472	458	366	391	5,860	1944...	48.0	51.5	56.5	58.4	56.6	47.3	39.5	36.0	31.6	27.4	30.7	42.0	
1945...	488	556	645	569	602	617	570	596	595	595	431	393	6,657	1945...	38.0	48.4	53.2	58.1	57.6	58.2	54.3	46.1	43.8	37.6	30.6	35.2	45.8
1946...	437	474	502	462	444	294	606	568	138	428	450	562	5,364	1946...	43.2	46.7	55.5	64.6	65.7	65.1	48.9	45.8	38.3	38.8	33.4	41.6	47.0
1947...	638	586	629	685	691	614	571	513	530	522	462	525	6,968	1947...	45.5	51.3	51.2	56.9	54.7	50.9	44.8	42.2	37.7	34.9	34.6	39.0	44.9
1948...	543	457	548	545	458	477	435	433	472	440	434	509	5,751	1948...	41.4	46.8	55.6	60.6	52.2	43.0	41.6	39.9	40.1	37.4	37.7	42.5	44.3
1949...	563	545	634	612	649	637	604	665	619	557	500	504	7,090	1949...	50.0	54.8	57.5	61.4	63.3	58.2	55.4	54.0	50.6	48.2	44.8	47.4	53.6
1950...	562	517	632	583	631	585	554	619	610	570	547	534	6,944	1950...	51.0	55.1	58.4	60.8	58.7	54.9	51.8	52.3	51.0	48.7	47.5	48.1	53.0
HEIFERS																											
1944...	146	125	115	100	89	82	90	150	152	174	190	156	1,568	1944...	12.8	12.0	10.9	10.6	9.0	8.2	8.3	11.2	11.6	12.0	14.2	12.2	11.2
1945...	166	164	142	97	102	101	83	123	137	177	189	140	1,620	1945...	12.9	14.3	11.7	9.9	9.2	9.5	7.9	9.5	10.1	11.2	13.4	12.5	11.2
1946...	118	144	105	62	48	23	121	144	35	142	191	189	1,324	1946...	11.7	14.2	11.6	8.7	7.1	5.1	9.8	11.6	9.8	12.9	14.2	14.0	11.6
1947...	209	183	169	149	152	132	154	131	172	160	156	186	1,953	1947...	14.9	16.0	13.8	12.4	12.0	10.9	12.1	10.8	12.2	10.7	11.7	13.8	12.6
1948...	192	134	111	79	77	101	99	110	143	142	135	160	1,483	1948...	14.6	13.7	11.3	8.8	8.8	9.1	9.5	10.1	12.1	12.1	11.7	13.4	11.4
1949...	169	146	145	112	92	94	107	131	121	117	122	136	1,492	1949...	15.0	14.7	13.2	11.2	9.0	8.6	9.8	10.6	9.9	10.1	10.9	12.8	11.3
1950...	158	129	117	95	92	99	113	111	127	119	113	117	1,390	1950...	14.3	13.7	10.8	9.9	8.6	9.3	10.6	9.4	10.6	10.2	9.8	10.5	10.6
COWS																											
1944...	413	347	304	250	283	379	490	625	615	743	707	669	5,824	1944...	36.2	33.3	28.8	26.6	28.6	37.8	45.4	46.7	46.9	51.2	52.9	52.5	41.7
1945...	584	393	383	281	297	298	350	513	568	746	738	541	5,691	1945...	45.5	34.2	31.6	28.7	28.4	28.1	33.3	39.7	41.8	47.1	52.4	48.4	39.1
1946...	428	367	268	167	157	113	451	475	169	494	663	565	4,317	1946...	42.3	36.2	29.7	23.3	23.2	25.0	36.4	38.3	47.1	44.8	49.2	41.8	37.8
1947...	523	350	397	334	373	405	483	506	642	751	671	595	6,030	1947...	37.3	30.6	32.3	27.8	29.5	33.6	37.9	41.6	45.6	50.2	50.2	44.2	38.8
1948...	541	358	303	246	307	474	457	483	514	555	547	494	5,279	1948...	41.2	36.7	30.7	27.4	35.0	42.7	43.7	44.5	43.6	47.2	47.5	41.3	40.6
1949...	368	281	294	242	241	311	332	387	437	442	458	385	4,178	1949...	32.7	28.3	26.7	24.3	23.5	28.4	30.4	31.4	35.7	38.2	41.0	36.2	31.6
1950...	353	269	302	249	310	328	346	398	401	432	455	426	4,267	1950...	32.0	28.6	27.9	26.0	28.8	30.8	32.3	33.6	33.5	36.9	39.5	38.4	32.6
CANNER AND CUTTER CATTLE																											
1944...	194	136	123	112	144	209	275	343	328	396	375	315	2,948	1944...	17.0	13.0	11.6	11.9	14.6	20.8	25.5	25.6	25.0	27.3	28.1	24.7	21.1
1945...	212	130	122	82	99	102	113	182	208	299	327	211	2,088	1945...	16.5	11.3	10.1	8.4	9.5	9.6	10.8	14.1	15.3	18.9	23.2	18.9	14.4
1946...	128	90	67	45	47	32	139	197	61	213	338	266	1,624	1946...	12.7	8.9	7.4	6.3	6.9	7.2	11.2	15.9	17.0	19.3	25.1	19.7	14.2
1947...	178	111	129	116	152	183	218	271	303	421	400	316	2,797	1947...	12.7	9.7	10.5	9.6	12.0	15.2	17.1	22.3	21.5	28.1	29.9	23.5	18.0
1948...	240	161	122	101	136	240	214	225	219	272	264	224	2,417	1948...	18.3	16.5	12.4	11.2	15.5	21.6	20.5	20.7	18.6	23.1	22.9	18.7	18.6
1949...	142	114	100	86	82	119	129	165	196	216	239	150	1,738	1949...	12.6	11.5	9.1	8.6	8.0	10.9	11.8	13.4	16.0	18.7	21.4	14.1	13.1
1950...	117	81	103	84	115	140	143	180	183	210	227	200	1,783	1950...	10.6	8.6	9.5	8.8	10.7	13.1	13.4	15.2	15.3	18.0	19.7	18.0	13.6
BULLS AND STAGS																											
1944...	34	33	40	41	57	67	73	82	72	75	73	59	708	1944...	3.0	3.2	3.8	4.4	5.8	6.7	6.8	6.1	5.5	5.2	5.5	4.6	5.1
1945...	46	36	42	32	44	45	47	61	58	65	51	44	571	1945...	3.6	3.1	3.5	3.3	4.2	4.2	4.5	4.7	4.3	4.1	3.6	3.9	3.9
1946...	28	29	29	24	27	22	61	53	17	39	43	35	408	1946...	2.8	2.9	3.2	3.4	4.0	4.8	4.9	4.3	4.8	3.5	3.2	2.6	3.6
1947...	32	24	33	35	48	56	66	66	63	63	47	40	573	1947...	2.3	2.1	2.7	2.9	3.8	4.6	5.2	5.4	4.5	4.2	3.5	3.0	3.7
1948...	37	27	24	29	35	58	54	60	49	39	36	34	481	1948...	2.8	2.8	2.4	3.2	4.0	5.2	5.2	5.5	4.2	3.3	3.1	2.8	3.7
1949...	26	22	29	31	43	53	48	49	47	40	37	38	462	1949...	2.3	2.2	2.6	3.1	4.2	4.8	4.4	4.0	3.8	3.5	3.3	3.6	3.5
1950...	30	24	31	32	42	53	57	56	49	40	37	33	503	1950...	2.7	2.6	2.9	3.3	3.9	5.0	5.3	4.7	4.9	4.2	3.2	3.0	3.8

See footnotes at end of table.

Table 19.—Livestock: Slaughter under Federal inspection by classes, 1944-501/--Continued
BARROWS AND GILTS

Year	Number slaughtered under Federal inspection												Percentage of federally inspected slaughter											
	Year												Year											
	Jan.	Feb.	Mar.	Apr.	May	June	July	Aug.	Sept.	Oct.	Nov.	Dec.	Jan.	Feb.	Mar.	Apr.	May	June	July	Aug.	Sept.	Oct.	Nov.	Dec.
	Thous.	Thous.	Thous.	Thous.	Thous.	Thous.	Thous.	Thous.	Thous.	Thous.	Thous.	Thous.	Pct.	Pct.	Pct.	Pct.	Pct.	Pct.	Pct.	Pct.	Pct.	Pct.	Pct.	
1944...	6,640	6,391	6,305	5,724	6,025	5,339	3,822	3,080	2,721	3,678	4,753	5,255	84.7	86.6	88.0	91.0	90.7	87.6	79.7	74.3	77.3	87.1	90.4	92.8
1945...	4,944	3,055	3,244	2,885	3,193	3,047	2,081	1,553	1,368	1,934	3,897	4,978	93.3	93.5	93.4	94.1	94.6	90.1	75.6	70.4	71.2	83.0	89.6	89.9
1946...	4,499	4,243	3,330	3,563	3,854	1,953	2,638	1,979	328	2,775	4,929	4,748	91.6	90.3	91.6	92.4	92.9	84.3	68.3	69.6	74.8	89.1	90.7	92.5
1947...	5,365	3,593	3,137	3,352	3,494	2,967	2,301	1,737	2,217	3,433	4,940	5,654	91.8	92.2	92.1	92.7	91.2	81.2	66.5	63.6	75.2	86.3	89.8	90.4
1948...	4,743	3,446	3,399	3,229	3,295	3,528	2,037	1,571	2,226	3,606	4,823	5,590	90.8	92.0	95.1	96.6	92.5	83.3	66.9	64.4	78.5	88.0	88.9	91.8
1949...	4,952	3,729	3,922	3,489	3,171	2,678	1,861	2,232	3,189	4,389	5,355	5,752	92.1	91.4	90.9	89.6	85.2	71.5	58.8	65.3	82.2	88.5	89.2	88.8
1950...	5,248	3,747	4,563	3,833	3,644	2,995	2,032	2,469	3,459	4,530	5,573	6,113	89.8	89.4	90.9	88.8	84.0	72.1	61.3	68.1	83.6	88.8	90.7	90.2

SOWS

1944...	1,168	959	781	528	578	719	940	1,036	778	515	473	385	14.9	13.0	10.9	8.4	8.7	11.8	19.6	25.0	22.1	12.2	9.0
1945...	339	199	195	163	162	318	655	637	540	380	439	543	6.4	6.1	5.6	5.3	4.8	9.4	23.8	28.9	28.1	16.3	10.1
1946...	398	437	291	258	274	350	1,201	841	103	324	413	364	8.1	9.3	8.0	6.7	6.6	15.1	31.1	29.6	23.6	10.4	7.6
1947...	456	269	245	228	314	636	1,126	972	708	505	545	575	7.8	6.9	7.2	6.3	8.2	17.4	32.6	35.6	24.0	12.7	9.9
1948...	460	285	161	97	242	678	968	839	581	426	586	463	8.8	7.6	4.5	2.9	6.8	16.0	31.8	34.4	20.5	10.4	10.8
1949...	409	335	375	385	532	1,037	1,279	1,159	656	431	612	700	7.6	8.2	8.7	9.9	14.3	27.7	40.4	33.8	15.9	10.7	12.2
1950...	579	423	432	458	638	1,134	1,250	1,131	658	536	553	617	9.9	10.1	8.6	10.6	14.7	27.3	37.7	31.2	15.9	10.5	9.0

STAGS AND BOARS

1944...	31	30	79	38	40	37	34	29	21	30	32	23	.4	.4	1.1	.6	.6	.6	.7	.7	.6	.7	.6
1945...	16	13	35	18	20	17	17	15	13	16	13	17	.3	.4	1.0	.6	.6	.5	.6	.7	.7	.3	.3
1946...	15	19	15	35	21	14	23	23	7	16	92	21	.3	.4	.4	.9	.5	.6	.6	.8	1.6	.5	1.7
1947...	23	35	24	36	23	51	28	22	24	40	17	25	.4	.9	.7	1.0	.6	1.4	.8	.8	.8	1.0	.3
1948...	21	15	14	17	25	30	40	29	28	66	16	37	.4	.4	.4	.5	.7	.7	1.3	1.2	1.0	1.6	.3
1949...	16	16	17	19	19	30	25	31	35	40	36	26	.3	.4	.4	.5	.5	.8	.8	.9	.9	.8	.6
1950...	18	21	25	26	56	25	33	25	21	36	18	47	.3	.5	.5	.6	1.3	.6	1.0	.7	.5	.7	.3

LAMBS AND YEARLINGS

1944...	1,659	1,342	1,442	1,287	1,484	1,559	1,592	1,641	1,670	1,685	1,447	1,454	85.8	89.4	93.8	93.4	87.6	85.5	83.9	85.3	83.4	75.3	71.9
1945...	1,692	1,419	1,558	1,364	1,581	1,521	1,312	1,118	1,194	1,447	1,194	1,376	81.6	87.5	90.4	90.5	86.7	79.8	75.3	71.3	72.0	71.7	67.4
1946...	1,179	1,961	1,887	1,600	1,209	1,339	1,347	1,305	993	1,340	1,206	1,168	81.9	89.3	95.4	92.2	88.0	80.4	77.5	82.7	76.4	66.8	78.9
1947...	1,395	1,158	1,158	1,258	1,221	1,150	1,125	1,030	1,205	1,222	1,183	1,270	90.5	91.1	93.6	95.2	90.1	86.5	87.9	82.2	82.6	72.0	80.4
1948...	1,211	1,138	1,109	996	826	980	1,000	989	1,145	1,139	1,156	1,157	89.9	94.2	94.4	95.3	84.5	77.7	83.7	78.2	78.2	69.8	80.1
1949...	1,151	997	910	622	665	750	869	990	1,063	1,005	915	986	93.2	95.4	95.9	92.1	87.4	83.5	89.0	87.9	86.7	85.7	86.3
1950...	1,013	816	847	768	812	900	843	939	947	956	864	869	94.0	94.5	90.2	92.1	86.3	88.4	87.8	87.2	89.1	88.5	89.1

SHEEP

1944...	274	159	95	91	210	264	306	283	332	553	566	480	14.2	10.6	6.2	6.6	12.4	14.5	16.1	14.7	16.6	24.7	28.1
1945...	381	203	165	143	243	385	430	450	464	571	578	430	18.4	12.5	9.6	9.5	13.3	20.2	24.7	28.7	28.0	28.3	32.6
1946...	261	235	91	135	165	326	391	273	307	666	323	178	18.1	10.7	4.6	7.8	12.0	19.6	22.5	17.3	23.6	33.2	21.1
1947...	146	113	79	63	134	179	155	223	254	475	288	181	9.5	8.9	6.4	4.8	9.9	13.5	12.1	17.8	17.4	28.0	19.6
1948...	136	70	66	49	152	281	195	276	319	493	287	171	10.1	5.8	5.6	4.7	15.5	22.3	16.3	21.8	21.8	30.2	19.9
1949...	84	48	39	53	96	148	107	136	157	168	145	72	6.8	4.6	4.1	7.9	12.6	16.5	11.0	12.1	13.3	14.3	13.7
1950...	65	47	92	66	129	118	117	138	116	124	106	49	6.0	5.5	9.8	7.9	13.7	11.6	12.2	12.8	10.9	11.5	10.9

1/ Data prior to 1944 may be found in earlier editions of this publication.

2/ Yearly percentages obtained by weighting monthly percentages by number of animals slaughtered under Federal inspection.

3/ Included in cattle classification.

Table 21.—Cold storage holdings of meats in public warehouses and packing plants, 1942-50^{1/}

Year	BEEF, FROZEN											
	Jan. 1	Feb. 1	Mar. 1	Apr. 1	May 1	June 1	July 1	Aug. 1	Sept. 1	Oct. 1	Nov. 1	Dec. 1
	1,000 lb.	1,000 lb.	1,000 lb.	1,000 lb.	1,000 lb.	1,000 lb.	1,000 lb.	1,000 lb.	1,000 lb.	1,000 lb.	1,000 lb.	1,000 lb.
1942...	109,703	123,502	130,818	127,196	107,253	81,164	64,369	66,375	69,211	83,156	107,405	122,470
1943...	120,503	100,018	93,443	88,347	83,065	80,213	74,504	79,618	91,262	100,029	120,820	172,866
1944...	213,177	229,381	263,934	283,702	261,041	234,647	195,747	155,618	149,255	131,110	115,049	103,149
1945...	96,941	107,118	124,608	144,599	183,570	210,049	261,901	256,526	233,932	189,629	164,833	194,576
1946...	163,696	168,605	149,833	150,172	131,334	98,775	62,625	60,535	92,936	70,777	55,041	95,736
1947...	148,948	169,877	174,211	179,357	155,471	127,211	96,227	82,676	85,719	74,355	88,334	118,908
1948...	160,193	160,815	152,207	131,752	102,809	86,931	72,729	60,171	58,281	63,299	75,329	95,833
1949...	132,926	135,186	126,432	113,919	95,867	76,297	65,135	60,310	57,489	55,776	60,909	79,719
1950...	108,263	117,217	101,649	88,635	79,392	63,115	52,523	52,411	62,528	71,105	83,349	101,098
	BEEF, IN CURS, CURED, AND SMOKED											
1942...	25,775	19,097	19,592	20,318	19,631	17,911	17,187	16,272	14,077	11,990	9,487	7,984
1943...	6,531	7,167	8,803	9,399	9,916	9,847	7,240	8,428	9,992	12,271	13,874	13,460
1944...	13,578	12,169	10,720	10,269	9,953	8,861	12,528	12,828	12,231	12,420	12,070	11,440
1945...	10,230	8,975	8,524	8,030	6,654	4,964	5,042	5,355	7,591	10,187	12,592	12,796
1946...	10,545	10,548	9,170	7,009	5,348	4,018	2,024	3,575	2,386	2,078	3,708	5,572
1947...	7,071	9,890	10,690	12,124	10,896	10,369	10,055	11,815	11,671	10,962	13,386	14,629
1948...	15,038	15,295	12,962	12,502	10,916	9,824	9,976	10,388	10,556	10,640	12,446	14,754
1949...	16,403	15,672	13,693	13,650	11,731	10,494	9,102	8,119	7,594	7,300	8,812	11,450
1950...	12,473	13,213	11,072	11,660	11,480	9,287	7,908	8,092	10,377	10,051	11,159	12,137
	TOTAL BEEF ^{2/}											
1942...	135,478	142,599	150,410	147,514	126,884	99,075	81,556	82,647	83,288	95,146	116,892	130,454
1943...	127,034	107,185	102,246	97,736	92,981	90,060	81,744	88,046	101,254	112,300	134,694	186,326
1944...	226,755	241,550	279,654	293,971	270,994	243,508	208,275	168,446	161,486	143,530	127,119	114,589
1945...	107,171	116,093	133,132	152,629	190,224	215,013	266,943	261,881	241,523	199,816	177,425	167,372
1946...	174,241	179,153	159,003	157,181	136,682	102,793	64,649	64,110	95,322	72,855	58,749	101,308
1947...	156,019	179,767	184,901	191,481	166,367	137,580	106,282	94,491	97,390	85,317	101,720	133,537
1948...	175,231	176,110	165,169	144,254	113,725	96,755	82,705	70,559	68,837	73,939	87,775	110,587
1949...	149,329	150,858	140,125	127,169	107,598	86,761	74,237	68,429	65,083	63,076	69,721	91,169
1950...	120,736	130,430	112,721	100,295	90,872	72,402	60,431	60,503	72,905	81,156	94,508	112,235
	VEAL, FROZEN											
1945...	8,116	6,412	7,030	5,209	5,892	5,748	8,211	8,953	9,363	9,110	10,382	9,661
1946...	12,124	8,239	5,668	4,917	3,475	3,112	3,201	4,334	6,503	6,196	5,772	9,783
1947...	13,252	12,893	10,919	9,728	9,357	6,958	8,286	7,241	6,789	7,464	10,570	18,319
1948...	21,021	17,206	13,372	10,157	7,173	5,823	6,000	5,849	6,855	6,648	9,930	15,700
1949...	21,252	19,926	18,115	15,968	11,833	7,274	6,911	7,198	6,970	8,399	9,042	12,413
1950...	16,167	13,169	10,560	9,727	7,967	6,442	6,860	5,548	7,014	8,329	9,386	11,072
	LAMBS AND MUTTON, FROZEN											
1942...	7,936	8,228	8,122	8,180	7,108	5,711	5,313	5,487	7,602	11,260	17,896	26,462
1943...	34,819	24,885	19,748	12,571	11,649	10,284	7,808	9,660	13,777	17,704	23,207	31,267
1944...	33,172	34,599	32,251	21,669	16,723	14,479	14,616	12,721	15,027	16,069	17,882	18,874
1945...	20,183	18,258	17,195	15,264	11,541	13,870	18,121	14,842	9,918	9,177	13,066	15,394
1946...	17,406	19,189	16,533	15,513	12,171	10,863	10,378	9,108	13,135	8,844	10,602	15,696
1947...	16,293	17,114	16,554	14,110	10,808	9,563	9,348	8,085	7,837	6,645	11,893	17,280
1948...	20,317	19,294	16,971	14,890	9,106	7,665	7,999	8,557	9,847	10,478	16,296	23,305
1949...	26,209	22,466	19,571	14,268	9,864	7,007	6,761	6,651	6,869	7,268	8,222	10,534
1950...	13,811	14,332	13,062	10,689	8,440	7,099	6,681	6,079	5,998	6,486	7,994	9,416
	MISCELLANEOUS MEATS ^{3/}											
1942...	104,645	123,229	116,025	117,965	107,861	109,906	112,077	109,391	93,748	79,865	71,555	73,307
1943...	85,767	80,911	83,910	78,902	85,933	93,557	99,938	115,525	112,574	105,560	104,010	114,395
1944...	137,400	142,928	152,090	143,973	135,483	132,575	76,592	72,052	65,321	52,871	39,768	34,672
1945...	37,009	33,957	28,360	26,258	23,412	23,391	26,587	27,083	27,060	23,864	26,950	31,087
1946...	40,810	47,475	48,820	49,196	43,804	38,041	30,633	38,725	39,814	21,631	26,499	38,691
1947...	56,090	67,549	67,738	70,704	67,109	67,488	69,474	67,175	58,665	55,935	50,544	57,501
1948...	71,183	74,261	70,766	67,178	56,480	51,124	55,760	50,393	43,813	36,389	34,690	42,312
1949...	58,081	64,021	62,136	61,269	58,535	54,707	55,322	56,671	54,958	51,245	47,642	51,174
1950...	130,327	136,658	129,749	129,480	116,487	109,272	103,368	87,808	89,770	88,580	90,474	105,563

See footnotes at end of table.

Table 21.—Cold storage holdings of meats in public warehouses and packing plants, 1942-50^{1/}

Year	PORK, FROZEN											
	Jan. 1	Feb. 1	Mar. 1	Apr. 1	May 1	June 1	July 1	Aug. 1	Sept. 1	Oct. 1	Nov. 1	Dec. 1
	1,000 lb.	1,000 lb.	1,000 lb.	1,000 lb.	1,000 lb.	1,000 lb.	1,000 lb.	1,000 lb.	1,000 lb.	1,000 lb.	1,000 lb.	1,000 lb.
1942...	176,154	288,232	298,158	278,876	258,577	232,577	188,251	129,065	94,884	68,400	65,395	85,341
1943...	205,173	265,175	289,381	265,180	224,523	215,135	212,651	204,244	180,085	111,679	105,050	130,134
1944...	209,848	286,594	379,238	372,295	375,500	379,434	383,301	305,361	213,067	144,046	117,742	106,534
1945...	133,786	149,664	134,446	113,932	101,772	106,778	123,274	139,518	117,875	90,193	68,611	75,370
1946...	122,852	189,567	219,630	205,832	190,411	193,890	175,948	139,040	93,775	59,864	53,029	64,584
1947...	97,068	180,216	196,991	195,576	182,255	158,180	146,230	140,303	110,012	67,199	54,180	113,486
1948...	297,875	408,707	434,019	408,003	377,529	351,700	322,777	258,370	164,885	82,341	64,555	111,985
1949...	255,484	339,048	364,850	325,936	301,782	247,861	204,113	168,529	106,531	56,092	58,048	98,730
1950...	240,934	330,672	334,936	317,780	318,580	272,942	249,949	189,563	120,134	82,272	67,592	125,451
Year	PORK, DRY SALT, IN CURE, AND CURED											
	Jan. 1	Feb. 1	Mar. 1	Apr. 1	May 1	June 1	July 1	Aug. 1	Sept. 1	Oct. 1	Nov. 1	Dec. 1
	1,000 lb.	1,000 lb.	1,000 lb.	1,000 lb.	1,000 lb.	1,000 lb.	1,000 lb.	1,000 lb.	1,000 lb.	1,000 lb.	1,000 lb.	1,000 lb.
1942...	76,957	89,219	82,071	83,792	88,818	110,585	122,326	119,538	97,706	73,410	64,412	55,464
1943...	91,557	114,520	137,118	135,991	117,056	106,908	128,096	161,733	158,827	115,385	94,240	69,184
1944...	92,544	132,773	177,647	206,178	195,091	139,315	187,447	148,383	106,253	71,719	46,901	60,130
1945...	76,259	95,897	95,978	92,264	71,267	67,149	71,010	70,983	51,566	26,720	14,329	24,262
1946...	30,906	30,253	41,470	40,584	44,625	49,042	43,770	36,085	9,414	6,529	11,886	18,331
1947...	38,600	51,024	47,333	48,041	57,167	52,371	48,460	39,311	34,949	21,849	12,943	19,626
1948...	34,363	44,761	62,589	72,242	68,072	62,164	73,941	73,076	54,734	32,609	17,433	25,979
1949...	41,091	49,178	55,139	57,853	56,604	48,521	49,557	45,917	42,442	23,900	18,384	25,826
1950...	40,750	51,760	49,510	48,535	43,719	45,237	52,622	48,768	45,616	31,555	20,155	30,194
Year	PORK, OTHER IN CURE, CURED AND SMOKED											
	Jan. 1	Feb. 1	Mar. 1	Apr. 1	May 1	June 1	July 1	Aug. 1	Sept. 1	Oct. 1	Nov. 1	Dec. 1
	1,000 lb.	1,000 lb.	1,000 lb.	1,000 lb.	1,000 lb.	1,000 lb.	1,000 lb.	1,000 lb.	1,000 lb.	1,000 lb.	1,000 lb.	1,000 lb.
1942...	215,434	236,208	236,375	227,748	225,404	216,687	211,596	184,944	144,044	128,477	127,638	151,036
1943...	197,746	208,724	200,900	189,426	182,470	197,755	173,037	178,320	158,248	136,551	142,142	183,800
1944...	211,855	227,259	235,228	213,394	211,210	200,389	232,609	192,755	158,904	143,258	132,172	151,391
1945...	161,348	161,641	134,761	119,307	121,409	132,069	138,735	134,311	116,509	94,091	85,088	136,262
1946...	166,813	170,920	165,395	150,350	144,337	139,840	102,715	122,230	65,672	33,466	77,997	127,031
1947...	140,564	168,233	154,993	154,177	154,999	153,980	158,124	152,132	119,163	106,848	120,848	171,739
1948...	194,921	205,841	203,406	181,154	161,226	166,192	185,778	176,767	140,175	119,959	131,175	172,782
1949...	172,578	196,989	190,134	202,630	186,845	169,726	165,920	152,597	134,205	124,636	133,255	172,649
1950...	192,057	200,305	189,512	182,325	179,656	174,015	166,790	156,071	137,838	126,317	132,011	170,655
Year	TOTAL PORK ^{4/}											
	Jan. 1	Feb. 1	Mar. 1	Apr. 1	May 1	June 1	July 1	Aug. 1	Sept. 1	Oct. 1	Nov. 1	Dec. 1
	1,000 lb.	1,000 lb.	1,000 lb.	1,000 lb.	1,000 lb.	1,000 lb.	1,000 lb.	1,000 lb.	1,000 lb.	1,000 lb.	1,000 lb.	1,000 lb.
1942...	458,532	613,659	616,604	590,416	572,799	559,849	522,173	433,547	336,634	270,287	257,445	291,841
1943...	490,476	588,419	627,399	591,597	524,049	519,798	513,784	541,297	497,164	363,615	341,432	383,118
1944...	514,247	646,631	792,113	791,867	784,801	769,138	803,357	646,499	478,224	359,023	296,815	312,055
1945...	371,393	407,202	366,185	325,503	294,448	305,996	333,019	344,812	285,250	211,004	168,028	235,894
1946...	320,571	396,740	426,545	396,753	379,373	382,742	322,433	297,355	168,861	99,859	142,912	209,946
1947...	276,232	399,473	399,317	397,794	394,421	364,531	352,211	331,746	264,124	195,896	187,971	304,761
1948...	527,159	659,309	700,114	661,399	606,827	580,056	582,496	508,213	359,794	234,909	203,163	310,706
1949...	469,153	585,215	611,123	586,429	545,231	466,108	419,590	367,043	283,178	204,678	209,687	297,205
1950...	473,741	582,737	573,108	548,640	541,955	492,194	469,361	394,402	303,588	240,544	219,758	326,300
Year	TOTAL MEATS ^{5/}											
	Jan. 1	Feb. 1	Mar. 1	Apr. 1	May 1	June 1	July 1	Aug. 1	Sept. 1	Oct. 1	Nov. 1	Dec. 1
	1,000 lb.	1,000 lb.	1,000 lb.	1,000 lb.	1,000 lb.	1,000 lb.	1,000 lb.	1,000 lb.	1,000 lb.	1,000 lb.	1,000 lb.	1,000 lb.
1942...	716,597	887,715	991,161	864,075	814,652	774,541	721,119	631,072	521,272	456,578	463,788	522,064
1943...	738,096	801,400	833,303	780,806	714,612	713,699	703,274	757,528	724,769	599,179	603,343	715,106
1944...	911,574	1,065,708	1,256,108	1,251,470	1,208,001	1,154,700	1,111,357	907,243	728,044	615,249	527,799	526,957
1945...	576,996	617,533	591,544	564,117	567,539	608,481	700,621	710,697	627,430	499,741	439,679	496,397
1946...	604,028	688,894	700,887	669,445	619,511	573,270	460,876	444,230	350,732	228,101	265,920	401,015
1947...	554,496	730,651	736,265	747,682	715,013	648,062	596,675	548,973	473,072	380,715	389,743	562,022
1948...	856,710	996,133	1,031,014	967,732	851,447	790,039	778,747	685,946	528,169	394,970	382,124	535,056
1949...	762,887	838,551	903,050	860,786	791,409	672,798	612,391	547,201	451,368	362,040	370,408	492,509
1950...	724,804	849,825	815,578	778,415	749,314	673,868	633,160	542,713	466,263	410,280	404,740	545,098

^{1/} Includes holdings in public, private, and semi-private cold-storage houses and meat-packing plants. Data prior to 1942 may be found in earlier editions of this publication.

^{2/} Total beef includes frozen, cured, and in process of cure.

^{3/} Includes all edible offal that have been frozen, cured, or otherwise prepared for food, and prior to July 1, 1944, included trimmings. Since that date, trimmings are included with appropriate meat items.

^{4/} Total pork includes frozen, dry salt, and pickled, cured, and in process of cure.

^{5/} Total meats includes total beef, lamb and mutton, miscellaneous meats, and total pork. Also includes veal beginning July 1, 1944, and "sausage and sausage room products" and "canned meats and meat products" beginning October 1, 1944.

Table 22.--Lard: Storage holdings in the United States, 1942-50

Year	COLD STORAGE HOLDINGS OF LARD IN WAREHOUSES AND MEAT PACKING PLANTS 1/											
	Jan. 1 1,000 lb.	Feb. 1 1,000 lb.	Mar. 1 1,000 lb.	Apr. 1 1,000 lb.	May 1 1,000 lb.	June 1 1,000 lb.	July 1 1,000 lb.	Aug. 1 1,000 lb.	Sept. 1 1,000 lb.	Oct. 1 1,000 lb.	Nov. 1 1,000 lb.	Dec. 1 1,000 lb.
1942....	186,511	209,470	206,565	182,004	126,284	117,995	102,260	98,349	85,274	62,143	57,547	57,434
1943....	91,333	111,867	122,240	128,264	149,141	166,129	220,831	240,950	260,009	195,351	157,163	130,984
1944....	161,791	248,038	361,508	432,379	498,235	490,281	420,301	342,450	240,298	168,251	118,072	90,536
1945....	98,484	81,494	64,770	49,728	53,766	61,339	65,899	79,285	68,989	58,998	50,914	59,349
1946....	82,826	83,489	90,184	80,438	71,153	45,539	34,910	43,590	37,969	30,021	31,513	40,623
1947....	68,756	122,988	117,557	109,254	127,680	148,663	175,269	193,736	162,565	125,579	90,437	73,377
1948....	113,286	133,513	137,416	129,028	138,924	150,660	181,327	174,304	139,751	96,587	66,526	77,021
1949....	116,397	160,610	179,628	156,782	138,216	125,823	103,890	96,255	68,819	48,768	38,320	39,808
1950....	73,995	92,949	81,174	87,306	108,105	128,467	136,258	106,613	75,496	58,241	52,128	57,794

ALL STOCKS OF LARD IN FACTORIES AND WAREHOUSES (EXCEPT THAT IN HANDS OF RETAILERS) 2/

1942....	198,529			195,865			114,382			61,302		
1943....	100,911			127,385			228,116			194,240		
1944....	200,203			539,968			684,600			518,716		
1945....	377,853			153,692			99,853			74,831		
1946....	91,588	102,863	105,923	89,487	82,198	52,246	39,931	49,909	35,676	27,908	35,784	59,825
1947....	109,892	179,974	172,425	153,881	197,312	212,201	233,950	236,124	202,132	141,722	98,563	108,686
1948....	166,575	191,119	197,450	183,166	187,610	204,291	224,411	217,366	165,197	117,224	88,605	106,110
1949....	173,263	251,735	251,947	223,884	200,025	174,810	133,851	120,478	94,220	66,111	60,541	72,338
1950....	130,585	165,640	139,949	147,205	171,354	189,399	186,004	134,976	99,837	82,140	73,821	98,908

1/ Includes all prime steam, kettle-rendered, neutral, other pure lards, and rendered pork fat held in public, private, and semi-private cold storage houses and meat-packing plants, as reported by the United States Department of Agriculture. Data prior to 1942 may be found in earlier editions of this publication.

2/ Includes rendered lard, neutral lard and rendered pork fat, also refined lard beginning January 1, 1949, as reported by the Bureau of the Census.

Table 23.—Meats and lard: Exports (domestic) in the United States, 1940-50^{1/2}

Year	DRESS AND VEAL ^{2/}												
	Jan.	Feb.	Mar.	Apr.	May	June	July	Aug.	Sept.	Oct.	Nov.	Dec.	Year
	1,000 lb.	1,070 lb.	1,000 lb.	1,000 lb.	1,000 lb.	1,000 lb.	1,000 lb.	1,000 lb.	1,000 lb.	1,000 lb.	1,000 lb.	1,000 lb.	1,000 lb.
1940...	1,325	1,767	1,325	1,491	1,366	1,323	1,076	1,403	1,280	1,508	1,609	1,181	16,654
1941...	1,003	1,079	1,532	1,548	1,195	978	5,473	4,029	3,181	3,858	2,257	2,248	28,359
1942...	1,685	1,585	1,040	1,451	877	4,011	2,139	4,672	1,038	973	550	1,263	21,265
1943...	2,606	1,717	5,034	1,666	1,868	1,291	1,863	939	2,040	5,513	7,174	9,467	40,778
1944...	6,550	3,564	3,771	2,719	1,804	852	2,875	2,173	1,940	655	536	909	27,949
1945...	547	1,013	979	770	560	369	356	1,173	1,561	1,903	15,221	89,602	94,054
1946...	90,526	50,214	94,545	30,945	44,577	39,738	29,912	20,926	19,691	2,535	532	828	424,967
1947...	497	1,062	5,043	15,574	34,072	28,532	18,283	15,263	23,898	8,400	5,883	2,360	159,108
1948...	1,389	1,403	1,561	1,050	712	913	1,073	1,777	2,203	949	447	1,928	15,406
1949...	935	984	1,709	2,388	1,302	1,227	1,482	2,511	2,260	1,070	1,167	2,569	19,604
1950...	1,068	1,078	1,021	1,433	1,558	1,990	1,578	1,829	1,829	1,561	783	791	16,519
FRESH PORK													
1940...	11,934	16,384	1,314	1,400	1,187	1,289	1,013	1,339	1,137	1,018	1,124	671	39,810
1941...	386	533	424	511	233	779	557	489	728	941	863	734	7,177
1942...	598	615	598	257	1,245	10,716	15,180	18,229	2,274	17,664	5,114	2,058	74,549
1943...	16,163	19,859	33,851	17,733	18,750	23,505	15,876	34,244	34,118	28,602	23,688	52,514	318,403
1944...	70,709	52,835	116,511	77,592	81,656	21,127	11,292	34,145	9,539	20,625	20,121	35,112	551,265
1945...	51,896	71,288	38,551	10,622	25,111	937	1,560	273	36	120	28	2,382	228,758
1946...	2,041	1,670	1,586	10,033	12,385	16,897	12,389	6,901	646	122	677	130	75,477
1947...	579	1,005	1,444	1,508	2,369	675	569	1,072	294	126	208	171	10,519
1948...	73	143	228	105	312	367	167	303	187	412	485	773	3,556
1949...	1,201	324	484	195	132	6,194	3,338	1,217	319	271	173	436	14,285
1950...	107	1,027	209	270	278	307	314	389	488	334	300	397	4,420
CURED PORK ^{3/}													
1940...	14,528	9,528	2,745	3,264	2,365	1,695	2,048	2,400	2,578	2,453	1,895	1,814	47,313
1941...	1,693	1,989	1,660	1,970	3,062	28,998	24,934	22,801	23,026	42,475	36,740	19,328	208,674
1942...	20,634	16,637	24,144	32,497	15,974	50,215	40,540	42,505	35,835	16,899	17,034	33,148	346,061
1943...	46,519	47,395	28,382	29,254	45,265	43,732	38,901	46,908	49,960	51,919	48,167	53,535	529,937
1944...	27,507	53,581	54,625	62,690	82,893	24,629	27,056	47,632	26,923	10,154	19,188	17,055	453,944
1945...	30,500	33,460	30,552	40,075	41,565	11,624	8,849	2,323	1,132	1,297	1,338	1,225	204,041
1946...	1,670	2,166	5,124	3,525	20,143	22,718	29,881	19,468	4,963	564	463	1,438	118,412
1947...	2,186	2,114	4,218	4,437	6,241	3,119	1,048	1,902	2,025	2,442	2,451	1,664	33,769
1948...	1,224	2,111	2,755	1,203	1,859	2,056	1,164	1,672	1,294	1,085	1,077	1,915	19,886
1949...	1,427	2,328	1,968	3,301	5,246	4,932	2,112	4,749	3,231	1,513	1,926	5,480	38,213
1950...	3,576	2,774	4,906	4,119	3,968	3,248	3,930	2,851	2,612	2,712	4,671	9,646	49,013
CANNED PORK ^{4/}													
1940...	2,125	1,770	643	293	223	145	172	238	183	364	308	247	6,711
1941...	197	252	333	449	221	1,561	696	2,599	6,503	6,000	19,759	13,707	52,278
1942...	11,050	7,026	17,385	32,181	23,699	14,739	19,315	10,713	20,497	24,884	23,760	230,528	230,528
1943...	19,354	17,752	22,792	23,802	19,793	21,326	33,617	28,899	17,038	4,242	6,299	27,612	242,442
1944...	15,751	9,401	12,279	6,373	12,267	7,724	12,881	11,670	19,352	9,982	4,569	3,048	125,393
1945...	20,934	28,018	35,522	34,346	29,869	6,359	28,130	27,190	3,510	213	12,064	12,298	238,869
1946...	20,060	9,001	7,610	11,498	30,169	25,218	25,534	23,001	10,620	402	223	5,068	168,402
1947...	1,419	3,384	1,877	1,373	6,490	858	338	1,676	586	346	570	565	19,482
1948...	459	592	447	486	533	486	318	298	291	382	251	656	5,197
1949...	399	424	491	370	476	799	652	783	792	694	612	660	7,152
1950...	334	378	470	756	566	296	237	332	184	379	534	360	4,825
TOTAL PORK ^{5/}													
1940...	28,587	27,682	4,702	4,957	3,775	3,129	3,233	3,977	3,898	3,835	3,327	2,732	93,834
1941...	2,275	2,773	2,413	2,930	3,517	31,338	26,186	25,888	30,257	49,416	57,362	33,770	268,129
1942...	32,282	24,278	42,128	64,935	40,918	75,670	75,035	71,447	58,607	59,812	47,032	68,966	651,138
1943...	82,036	85,005	49,025	70,790	83,723	88,563	88,394	110,052	101,117	84,764	78,154	133,661	1,091,282
1944...	113,966	115,816	183,415	146,655	176,816	53,480	51,239	93,448	55,815	40,759	43,978	55,215	1,330,602
1945...	103,430	132,767	104,625	125,983	122,060	18,920	38,539	29,696	4,679	1,629	13,431	15,905	671,663
1946...	23,770	12,838	24,620	31,056	62,697	64,832	67,804	49,371	16,229	1,076	1,363	6,635	362,291
1947...	4,184	6,423	8,039	7,318	15,101	4,652	1,955	4,651	2,905	2,914	3,228	2,400	63,769
1948...	1,756	3,216	3,430	1,794	2,804	2,909	1,649	2,273	1,773	1,879	1,813	3,345	28,610
1949...	3,027	3,076	2,943	3,866	5,855	11,925	6,102	6,749	4,342	2,479	2,711	6,576	59,649
1950...	4,017	4,179	5,584	5,145	4,812	3,851	4,481	3,572	3,284	3,425	5,504	10,403	58,258

See footnotes at end of table.

Table 23.—Meats and lard: Exports (domestic) in the United States, 1940-50¹—Continued

Year	LAMB AND MUTTON												Year
	Jan.	Feb.	Mar.	Apr.	May	June	July	Aug.	Sept.	Oct.	Nov.	Dec.	
	1,000 lb.	1,000 lb.	1,000 lb.	1,000 lb.	1,000 lb.	1,000 lb.	1,000 lb.	1,000 lb.	1,000 lb.	1,000 lb.	1,000 lb.	1,000 lb.	1,000 lb.
1940....	142	92	42	35	51	40	50	30	43	51	19	21	615
1941....	36	61	43	43	42	37	46	40	41	89	59	77	614
1942....	43	41	62	53	74	343	43	35	29	96	1,634	2,725	5,167
1943....	22,310	16,170	15,453	5,821	6,008	6,946	1,592	2,323	6,873	8,473	12,073	20,118	124,159
1944....	11,402	4,495	4,215	2,247	1,230	83	11	157	310	169	183	811	25,312
1945....	978	2,840	734	320	81	12	3	286	24	121	25	4,420	9,823
1946....	2,103	1,094	4,443	350	1,485	550	456	400	36	12	70	92	11,090
1947....	18	44	57	155	256	467	1,095	549	2,113	356	367	1,254	6,730
1948....	26	99	96	967	54	157	60	102	26	45	92	60	1,781
1949....	83	28	168	80	89	31	56	59	47	14	75	56	787
1950....	29	41	37	38	27	24	18	13	37	38	17	14	334

Year	SAUSAGE												Year
	Jan.	Feb.	Mar.	Apr.	May	June	July	Aug.	Sept.	Oct.	Nov.	Dec.	
	1,000 lb.	1,000 lb.	1,000 lb.	1,000 lb.	1,000 lb.	1,000 lb.	1,000 lb.	1,000 lb.	1,000 lb.	1,000 lb.	1,000 lb.	1,000 lb.	1,000 lb.
1940....	259	220	352	289	220	217	246	281	263	302	274	270	3,193
1941....	231	270	378	298	507	990	2,702	909	11,491	13,196	21,325	26,138	76,435
1942....	11,401	10,416	25,601	57,562	34,780	34,439	40,240	26,678	45,092	52,033	30,037	26,892	395,169
1943....	20,343	15,370	51,619	34,601	38,863	52,522	39,074	51,465	49,858	7,694	12,367	22,980	397,275
1944....	23,433	14,020	9,744	4,984	27,354	10,863	28,677	23,587	46,344	30,422	22,672	15,801	257,902
1945....	9,734	13,068	18,263	13,154	7,112	2,676	15,202	4,698	176	3,425	813	4,142	92,454
1946....	17,170	7,687	4,021	4,733	7,045	4,116	8,662	3,115	2,351	2,70	259	1,059	60,457
1947....	183	2,931	268	322	1,143	1,027	426	1,620	1,070	573	821	816	11,201
1948....	668	495	496	297	393	280	212	177	119	178	222	477	4,015
1949....	421	243	384	276	320	272	224	588	487	524	646	481	4,866
1950....	197	229	243	407	462	196	153	159	210	159	241	200	2,876

Year	SAUSAGE INGREDIENTS												Year
	Jan.	Feb.	Mar.	Apr.	May	June	July	Aug.	Sept.	Oct.	Nov.	Dec.	
	1,000 lb.	1,000 lb.	1,000 lb.	1,000 lb.	1,000 lb.	1,000 lb.	1,000 lb.	1,000 lb.	1,000 lb.	1,000 lb.	1,000 lb.	1,000 lb.	1,000 lb.
1940....	148	238	270	110	167	198	172	184	109	140	126	123	1,984
1941....	122	116	115	187	126	91	95	100	91	276	28	338	1,685
1942....	103	71	18	23	266	18	2	46	192	32	—	3	795
1943....	38	1	3	—	—	—	2	199	—	—	—	166	409
1944....	—	32	126	17	—	49	152	280	101	318	42	22	1,140
1945....	16	71	13	66	72	97	—	—	70	62	60	120	647
1946....	40	131	63	133	195	147	30	125	94	2	63	146	1,168
1947....	376	735	501	351	218	147	471	363	463	122	108	32	3,887
1948....	16	172	311	203	31	132	297	143	6	27	—	81	1,328
1949....	39	30	105	28	364	41	376	351	51	64	119	2,401	2,401
1950....	313	206	205	143	296	160	11	6	2	18	62	47	1,464

Year	LARD (INCLUDING NEUTRAL LARD)												Year
	Jan.	Feb.	Mar.	Apr.	May	June	July	Aug.	Sept.	Oct.	Nov.	Dec.	
	1,000 lb.	1,000 lb.	1,000 lb.	1,000 lb.	1,000 lb.	1,000 lb.	1,000 lb.	1,000 lb.	1,000 lb.	1,000 lb.	1,000 lb.	1,000 lb.	1,000 lb.
1940....	27,988	25,133	20,654	18,849	14,889	12,697	28,239	10,181	9,956	10,198	10,228	12,302	201,314
1941....	13,666	14,850	24,329	22,375	10,697	20,101	53,819	44,634	46,976	56,583	42,579	42,280	392,870
1942....	35,384	39,317	84,481	79,316	57,037	81,659	56,597	37,618	94,197	57,943	37,259	30,760	651,589
1943....	32,054	26,728	45,444	39,548	55,467	78,544	76,872	99,400	71,644	82,234	94,520	77,903	736,357
1944....	56,712	46,356	32,260	32,313	66,116	146,852	111,934	103,013	88,385	60,650	54,902	58,937	858,432
1945....	47,850	76,774	100,866	76,733	41,599	35,953	40,816	24,965	32,047	10,662	27,350	22,862	539,097
1946....	25,063	47,975	42,323	55,435	64,861	57,689	52,555	27,665	11,679	8,268	16,647	20,521	430,682
1947....	25,074	38,769	39,111	31,696	28,728	22,007	23,041	34,804	43,420	38,285	33,522	22,287	380,735
1948....	23,143	25,544	47,345	16,328	20,929	13,725	20,747	16,806	14,512	16,525	15,117	41,112	271,835
1949....	33,821	42,517	55,604	92,304	63,282	76,508	52,293	29,407	32,682	31,503	49,467	54,311	613,698
1950....	45,770	69,966	74,145	34,873	31,629	38,855	33,456	33,126	21,653	17,871	25,995	38,727	466,065

^{1/} Data prior to 1940 may be found in earlier editions of this publication. Beginning Jan. 1, 1947 figures include exports under Army Civilian Supply Program, for which comparable data for earlier years are not available at the Bureau of the Census; also exports for foreign relief programs.

^{2/} Includes fresh beef and veal, pickled or cured, and canned beef.

^{3/} Includes Wiltshire sides, Cumberland, hams and shoulders, bacon, and pickled pork.

^{4/} Includes canned Tushonka.

^{5/} Includes fresh, cured, and canned pork and Tushonka; excludes "other canned meats."

Compiled from official records, Bureau of the Census.

Table 24.—Meats: Imports in the United States, 1940-50^{1/}

Year	FRESH OR FROZEN BEEF AND VEAL												Year
	Jan.	Feb.	Mar.	Apr.	May	June	July	Aug.	Sept.	Oct.	Nov.	Dec.	
	1,000 lb.	1,000 lb.	1,000 lb.	1,000 lb.	1,000 lb.	1,000 lb.	1,000 lb.	1,000 lb.	1,000 lb.	1,000 lb.	1,000 lb.	1,000 lb.	1,000 lb.
1940....	143	180	221	321	414	480	812	1,195	2,155	2,513	2,075	2,184	12,693
1941....	3,005	2,785	3,334	2,303	2,674	1,656	2,587	3,165	4,626	4,111	3,288	4,987	38,520
1942....	4,587	3,129	1,586	942	351	203	154	642	652	248	238	378	13,111
1943....	431	320	380	174	304	243	128	146	63	166	168	66	2,590
1944....	57	110	28	213	208	355	275	251	163	129	201	241	2,233
1945....	357	305	391	330	235	327	126	35	40	360	212	390	3,110
1946....	325	448	198	367	314	130	100	242	170	14	378	469	3,116
1947....	138	169	194	186	254	137	73	83	44	61	34	134	1,507
1948....	26	83	312	199	298	202	327	4,178	20,398	18,683	19,285	11,188	75,179
1949....	4,192	2,036	2,628	3,422	3,396	5,993	4,537	8,506	9,191	14,197	16,112	9,101	83,310
1950....	6,487	3,986	3,503	3,332	6,850	5,958	9,698	8,136	6,007	5,058	6,828	5,442	71,285
	CANNED BEEF												
1940....	8,407	6,445	4,757	4,536	9,980	4,851	4,070	4,640	4,016	3,405	3,072	4,067	61,345
1941....	5,363	6,242	5,925	6,998	9,343	5,326	4,066	8,579	15,978	8,734	12,389	15,391	104,334
1942....	14,753	10,314	8,601	11,929	4,426	8,658	2,298	5,659	5,113	11,720	1,205	6,880	91,556
1943....	5,072	4,571	214	8,843	21,500	3,148	15,586	18,320	11,335	11,410	5,540	—	105,540
1944....	41	76	—	220	202	5,355	32,013	—	4,491	14,426	19,239	11,586	87,678
1945....	7,485	3,547	1,965	5,045	4,507	4,245	1,872	33	15,284	10,741	—	93	54,817
1946....	—	84	22	52	58	13	21	653	1,396	1,024	—	2	3,327
1947....	2	984	1	—	—	—	200	2,189	6,013	11,630	4,322	3,572	28,914
1948....	7,251	5,677	7,096	9,032	6,218	11,691	18,148	16,229	9,340	16,130	12,604	9,676	129,092
1949....	9,778	6,612	4,653	2,866	4,026	6,115	11,524	9,843	6,605	3,493	3,495	3,341	72,311
1950....	5,796	6,920	7,226	6,096	10,622	10,411	12,994	11,620	13,647	15,906	14,926	8,557	124,621
	BEEF AND VEAL ^{2/}												
1940....	8,711	6,823	5,087	4,977	9,502	5,414	5,105	5,977	6,206	6,020	5,182	6,447	75,452
1941....	8,555	9,275	9,263	9,405	12,103	7,065	6,752	11,903	20,691	13,103	15,905	21,768	145,790
1942....	21,436	15,089	12,968	13,598	5,082	9,408	3,047	6,555	6,160	11,978	1,465	7,755	114,581
1943....	6,614	6,595	874	9,086	21,848	4,490	15,732	18,941	11,405	12,218	5,714	93	113,610
1944....	168	1,280	1,934	645	737	5,868	32,465	1,134	5,147	15,249	19,909	12,245	96,781
1945....	9,267	5,224	2,788	6,882	5,403	6,822	3,039	1,137	15,613	12,713	212	1,199	70,299
1946....	933	1,590	180	750	3,999	786	436	989	1,750	2,050	1,986	2,284	17,734
1947....	1,326	2,784	194	516	265	137	273	2,272	6,187	12,000	4,357	4,167	34,479
1948....	7,283	5,944	7,622	9,824	6,887	12,182	18,847	20,649	30,558	35,018	32,000	21,017	207,231
1949....	14,177	8,935	7,354	6,311	7,496	12,127	16,188	18,366	15,893	18,000	19,752	12,644	157,243
1950....	12,382	11,043	10,836	9,590	17,542	16,648	22,928	19,960	19,805	21,575	22,195	14,412	198,916
	LAMB AND MUTTON												
1940....	7	11	5	6	14	12	4	1	2	3	2	1	70
1941....	6	1	—	2	3	2	4	14	10	25	36	4	108
1942....	5	47	9	82	16	10	36	119	102	3	33	40	503
1943....	27	46	42	77	81	29	15	441	9	10	10	4	792
1944....	9	4	7	7	17	—	—	—	—	—	—	—	43
1945....	1	3	4	—	5	1	—	—	—	—	—	—	16
1946....	—	—	—	—	—	—	—	1	—	—	2	2	6
1947....	5	—	—	—	—	—	—	—	1	—	—	—	6
1948....	—	—	—	—	—	—	—	409	983	997	345	113	2,847
1949....	27	2	27	114	33	1	3	209	811	1,485	872	73	3,656
1950....	3	49	7	15	3	1	8	38	410	949	1,321	589	3,393
	PORK ^{3/}												
1940....	678	525	563	456	685	371	222	530	289	448	397	533	5,696
1941....	1,042	1,613	1,688	2,951	1,790	1,004	1,512	92	209	93	45	61	12,099
1942....	66	30	49	15	52	10	41	86	137	53	178	578	1,297
1943....	577	279	121	824	211	2,686	1,709	446	299	332	26	28	7,539
1944....	31	18	32	26	11	7	25	6	21	38	29	31	274
1945....	32	33	18	42	24	25	22	42	738	838	408	32	2,252
1946....	52	19	27	19	55	51	57	75	64	8	12	22	460
1947....	12	7	12	62	76	3	16	25	3	16	5	81	318
1948....	33	28	116	38	53	78	32	54	51	117	82	149	828
1949....	82	80	76	168	95	186	144	184	213	375	616	670	2,889
1950....	1,087	1,883	1,964	2,069	2,552	2,678	3,455	3,353	2,693	3,285	2,963	3,370	31,352

^{1/} Imports for consumption. Data prior to 1940 may be found in earlier editions of this publication.

^{2/} Includes fresh, frozen, pickled, and cured beef and veal, and canned beef.

^{3/} Includes fresh, pickled, salted, and other pork, hams, shoulders, and bacon.

Compiled from official records, Bureau of the Census.

Table 25.—Average cost per 100 pounds of livestock slaughtered under Federal inspection, 1940-50/¹
[Live weight basis]

Year	CATTLE												Av.
	Jan.	Feb.	Mar.	Apr.	May	June	July	Aug.	Sept.	Oct.	Nov.	Dec.	
	Dol.	Dol.	Dol.	Dol.	Dol.	Dol.	Dol.	Dol.	Dol.	Dol.	Dol.	Dol.	Dol.
1940....	7.67	7.45	7.67	7.96	8.30	8.12	8.19	8.24	8.21	7.33	7.30	7.97	7.95
1941....	8.57	8.78	8.81	9.06	9.21	9.23	9.43	9.57	9.46	9.21	8.74	9.72	9.14
1942....	10.14	10.17	10.53	11.15	11.37	11.40	11.30	11.52	11.10	10.79	10.84	11.42	10.58
1943....	12.39	13.00	13.60	13.97	13.74	13.66	12.69	11.95	11.65	10.94	10.31	11.92	12.32
1944....	11.43	12.14	12.65	12.76	12.30	12.15	10.79	10.25	10.16	9.53	9.59	10.90	11.08
1945....	11.10	12.50	13.13	13.67	13.70	13.82	13.37	12.33	11.70	11.63	11.24	11.61	12.41
1946....	12.49	13.08	13.85	14.52	14.55	14.59	15.70	15.32	13.33	15.21	15.08	16.33	14.66
1947....	16.86	17.42	18.55	19.17	19.80	20.10	20.20	19.25	19.18	18.01	18.05	20.32	18.88
1948....	22.11	21.55	22.77	24.34	25.67	25.90	26.21	24.46	23.65	21.42	21.30	21.40	23.29
1949....	20.97	19.68	21.56	21.37	22.48	22.43	21.29	20.44	19.98	19.62	19.15	19.64	20.74
1950....	20.76	21.33	22.06	23.12	24.59	25.04	25.41	25.10	25.19	24.46	24.40	26.14	24.06
CALVES													
1940....	9.05	8.76	8.95	8.57	9.38	8.40	8.35	8.38	8.35	8.00	7.97	8.09	8.52
1941....	9.62	10.38	9.30	9.97	10.25	10.02	10.48	10.55	10.63	10.24	9.32	10.38	10.12
1942....	11.63	11.70	12.29	12.53	12.95	12.42	12.22	12.40	11.95	11.57	11.66	11.97	12.07
1943....	13.14	13.34	14.43	13.79	14.25	14.14	13.30	12.61	11.60	10.78	10.65	11.21	12.28
1944....	11.88	12.61	12.89	12.95	12.72	12.40	11.46	11.28	11.30	10.96	10.88	10.38	11.59
1945....	11.65	12.38	12.91	13.68	13.51	13.67	13.50	12.67	11.91	11.71	11.66	11.95	12.40
1946....	12.21	12.79	13.36	14.24	14.26	14.92	15.33	14.47	14.24	14.97	14.43	15.40	14.39
1947....	17.71	19.37	19.79	19.71	21.13	20.99	20.04	19.22	19.65	18.73	18.58	20.30	19.59
1948....	24.26	23.32	23.17	24.24	25.00	25.28	26.17	25.48	24.61	22.56	22.88	23.84	24.32
1949....	25.31	25.18	24.74	24.34	24.82	23.74	22.09	21.75	21.31	20.29	20.19	21.55	22.71
1950....	24.16	24.87	24.16	24.82	26.30	26.09	27.09	27.34	27.42	26.00	26.83	27.85	26.15
HOGS													
1940....	5.35	5.14	5.07	5.27	5.64	4.93	5.80	6.19	6.49	6.18	5.96	6.11	5.67
1941....	7.57	7.62	7.60	8.35	8.84	9.69	10.64	10.81	11.23	10.39	10.14	10.55	9.42
1942....	11.13	12.38	13.23	13.84	13.95	14.05	14.12	14.28	14.31	14.67	13.66	13.86	13.57
1943....	14.56	15.07	15.26	14.91	14.30	13.61	13.48	13.79	14.57	14.44	13.40	13.14	14.11
1944....	12.98	13.24	13.64	13.40	12.84	12.57	13.00	14.06	14.22	14.34	14.01	13.93	13.43
1945....	14.42	14.54	14.57	14.65	14.59	14.61	14.45	14.44	14.44	14.56	14.69	14.84	14.55
1946....	14.59	14.63	14.70	14.72	14.71	14.63	17.99	21.29	17.25	23.09	23.29	22.66	18.01
1947....	22.50	25.34	27.09	24.33	22.56	22.33	22.07	24.07	27.15	27.61	24.97	26.29	24.60
1948....	26.95	22.59	21.72	20.43	20.46	23.19	25.39	27.03	27.89	25.41	22.60	21.32	23.56
1949....	19.61	19.46	20.36	18.47	18.41	19.05	18.47	19.86	19.98	18.11	18.75	14.98	18.31
1950....	17.29	16.84	16.30	16.01	18.47	18.44	20.92	22.29	21.67	19.45	17.98	18.32	18.30
SHEEP AND LAMBS													
1940....	8.60	8.81	9.44	9.47	9.04	9.17	8.73	8.12	8.30	8.29	8.48	8.53	8.74
1941....	9.54	10.02	10.40	10.02	9.66	10.20	10.17	10.06	10.57	10.35	10.05	10.93	10.16
1942....	11.42	11.35	11.39	11.78	12.57	12.59	12.14	11.87	11.57	10.98	11.64	12.61	11.80
1943....	13.70	14.41	15.08	14.83	13.90	12.53	11.93	10.48	10.86	10.37	10.45	11.67	12.20
1944....	13.27	14.53	14.92	14.38	12.57	11.68	10.97	11.27	11.25	10.48	10.19	10.80	12.08
1945....	12.61	14.17	14.94	14.81	13.00	11.95	12.29	10.89	10.10	10.77	10.29	11.96	12.25
1946....	12.28	13.41	14.26	14.22	12.96	12.53	14.35	15.31	15.14	15.35	17.67	19.08	14.66
1947....	20.25	20.98	21.70	20.65	19.16	19.24	20.11	19.63	20.02	17.52	18.54	21.00	19.86
1948....	22.99	21.57	20.37	21.82	22.15	22.30	23.88	22.07	20.49	18.12	20.07	21.50	21.33
1949....	22.64	22.93	26.20	26.68	25.96	22.87	21.17	20.30	20.37	20.27	23.88	21.20	22.31
1950....	22.47	24.17	25.66	24.94	24.31	23.38	23.79	24.55	25.38	25.64	26.71	28.46	24.93
SWINE ^{2/}													
1940....	8.92	8.52	8.80	8.96	9.36	9.30	9.78	9.95	10.20	10.21	10.30	10.45	9.55
1941....	13.64	10.41	10.18	10.23	10.21	10.16	10.56	11.03	11.01	10.87	10.72	11.42	10.67
1942....	11.66	11.51	11.85	12.43	12.48	12.56	12.59	13.28	13.10	13.30	13.73	13.87	12.61
1943....	13.80	14.39	14.85	15.15	14.80	14.82	14.33	13.88	13.83	13.81	13.21	13.86	14.21
1944....	13.50	13.91	14.33	14.46	14.66	14.92	13.97	13.43	12.89	12.63	12.73	12.68	13.77
1945....	13.26	14.25	14.79	15.21	15.51	15.74	15.45	14.71	14.48	14.54	14.56	14.55	14.81
1946....	14.92	15.01	15.52	15.83	16.11	16.26	19.85	18.98	17.39	19.78	19.85	20.24	17.58
1947....	20.49	20.48	21.57	21.78	23.19	23.39	24.61	24.70	24.44	23.58	23.78	25.41	23.05
1948....	26.60	24.69	25.90	26.59	29.16	31.57	31.91	30.23	28.69	26.49	26.35	24.77	27.66
1949....	22.91	21.26	23.28	23.43	24.11	25.06	24.32	23.83	23.77	24.08	24.18	23.45	23.66
1950....	23.84	23.99	24.42	25.48	27.34	28.40	28.85	28.26	28.80	28.44	29.18	30.25	27.28
HEIFERS ^{2/}													
1940....	12.12	12.63	13.14	12.99	13.16	13.06	11.50	10.75	10.54	9.94	10.24	10.64	11.52
1941....	11.75	12.91	13.47	14.24	14.21	14.17	14.17	13.09	13.06	12.60	12.57	13.19	13.13
1942....	13.44	14.04	14.53	14.31	14.97	15.29	16.32	17.14	14.99	17.54	17.75	18.30	16.14
1943....	18.62	18.31	19.91	20.40	21.23	21.82	22.55	21.29	21.99	19.92	21.10	22.73	20.70
1944....	23.91	22.45	23.76	25.04	27.51	28.54	28.08	26.24	25.85	23.64	23.50	23.03	24.78
1945....	22.02	20.53	22.78	22.96	23.72	23.92	22.80	22.31	21.86	21.48	21.21	21.21	22.13
1946....	22.19	22.58	23.53	24.08	26.16	26.93	27.40	27.52	27.27	27.30	27.54	28.80	26.80
COWS ^{2/}													
1940....	8.39	9.14	9.54	9.42	9.26	8.71	8.06	7.92	8.17	7.77	7.86	8.17	8.34
1941....	9.10	9.70	10.12	10.42	10.23	10.21	10.08	9.82	9.34	9.36	9.30	9.58	9.65
1942....	10.17	10.61	10.73	10.86	10.73	10.83	11.96	10.98	10.55	11.63	11.39	12.12	11.19
1943....	12.33	12.38	13.58	13.97	14.25	14.19	14.74	13.70	14.26	13.57	13.12	15.06	13.77
1944....	12.54	17.17	17.96	18.82	19.97	19.77	19.86	13.98	18.54	16.47	16.74	17.18	15.16
1945....	17.21	15.93	17.13	17.38	17.73	16.72	15.40	14.32	14.13	13.99	13.96	14.61	15.47
1950....	15.36	16.19	17.15	17.75	18.94	19.13	19.74	19.77	19.59	18.94	19.40	20.35	18.66

^{1/} Data prior to 1940 may be found in earlier editions of this publication. Based on a monthly survey of wholesale slaughterers.^{2/} Also included in average cost of cattle.

Table 29.—Beef steers sold out of first hands for slaughter: Average weight, by grades^{1/}, at Chicago, 1943-50^{2/}, and at Omaha and Sioux City, 1948-50

Month :	PRIME													
	Chicago						Omaha 3/			Sioux City 3/				
	1943	1944	1945	1946	1947	1948	1949	1950	1948	1949	1950	1948	1949	1950
Jan...	1,169	1,174	1,178	1,126	1,134	1,154	1,212	1,140	1,168	1,078		1,137	1,011	
Feb...	1,200	1,202	1,216	1,128	1,142	1,210	1,242	1,175	1,141	1,169		1,239	1,145	
Mar...	1,213	1,234	1,193	1,143	1,155	1,231	1,226	1,249	1,152	1,208		1,233	1,184	
Apr...	1,216	1,216	1,191	1,104	1,168	1,194	1,227	1,238	1,122	1,189		1,224	1,208	
May...	1,204	1,187	1,149	1,056	1,134	1,159	1,222	1,196	1,162	1,173		1,221	1,205	
June...	1,174	1,152	1,123	1,068	1,103	1,189	1,198	1,180	1,164	1,164		1,201	1,195	
July...	1,160	1,162	1,103	1,030	1,101	1,192	1,167	1,175	1,116	1,125	1,119	1,133	1,178	1,138
Aug...	1,166	1,146	1,103	1,005	1,087	1,195	1,184	1,199	1,141	1,148	1,154	1,128	1,155	1,200
Sept...	1,156	1,123	1,103	959	1,070	1,181	1,170	1,200	1,118	1,114	1,146	1,165	1,146	1,203
Oct...	1,150	1,118	1,077	1,032	1,103	1,171	1,143	1,179	1,108	1,090	1,101	1,151	1,092	1,127
Nov...	1,156	1,126	1,079	1,073	1,162	1,168	1,131	1,170	1,157	1,123	1,137	1,171	1,114	1,128
Dec...	1,143	1,115	1,105	1,063	1,105	1,208	1,144	1,180	1,145	1,123	1,128	1,123	1,172	1,176
Year	1,166	1,166	1,122	1,069	1,104	1,185	1,188	1,184	1,137	1,136		1,171	1,157	
	CHOICE													
Jan...	1,140	1,130	1,129	1,050	1,061	1,098	1,146	1,173	1,074	1,133		1,121	1,123	
Feb...	1,138	1,113	1,109	1,047	1,060	1,113	1,142	1,168	1,038	1,080		1,105	1,109	
Mar...	1,115	1,088	1,072	1,034	1,025	1,078	1,105	1,135	1,041	1,061		1,091	1,086	
Apr...	1,083	1,062	1,037	1,005	1,021	1,019	1,103	1,110	1,022	1,065		1,095	1,063	
May...	1,072	1,051	1,006	1,005	958	1,005	1,092	1,073	1,022	1,042		1,061	1,064	
June...	1,058	1,021	1,009	986	956	1,056	1,055	1,063	1,003	1,027		1,047	1,056	
July...	1,037	1,011	1,006	947	976	1,029	1,064	1,087	951	985	1,024	977	1,013	1,043
Aug...	1,055	998	1,001	934	969	1,057	1,049	1,077	926	1,000	1,028	1,011	1,021	1,046
Sept...	1,048	999	997	948	993	1,056	1,033	1,071	1,019	1,022	1,044	1,031	1,018	1,046
Oct...	1,063	1,041	1,001	1,003	1,047	1,080	1,075	1,092	1,053	1,043	1,039	1,047	1,026	1,050
Nov...	1,084	1,081	1,023	1,041	1,068	1,122	1,093	1,125	1,077	1,074	1,050	1,097	1,070	1,066
Dec...	1,106	1,136	1,047	1,065	1,102	1,147	1,140	1,166	1,088	1,108	1,089	1,115	1,134	1,119
Year	1,082	1,063	1,038	1,005	1,016	1,069	1,084	1,105	1,029	1,051		1,067	1,068	
	GOOD AND COMMERCIAL													
Jan...	1,020	968	974	941	951	932	1,022	1,035	938	980		969	1,012	
Feb...	986	967	965	946	967	957	1,010	1,019	917	953		973	1,010	
Mar...	986	929	941	948	931	954	995	1,002	918	951		951	989	
Apr...	955	926	874	928	898	915	978	953	899	938		945	950	
May...	960	934	886	937	863	857	985	913	915	912		932	935	
June...	956	888	880	934	844	897	922	909	907	897		881	916	
July...	909	905	910	912	875	914	938	946	860	895	916	871	867	901
Aug...	937	905	925	895	876	931	932	967	874	913	924	922	907	937
Sept...	944	932	920	917	860	945	918	948	937	957	982	928	945	929
Oct...	954	963	935	926	935	991	963	976	966	1,005	1,015	997	1,003	981
Nov...	996	960	945	946	932	1,006	1,031	1,006	966	1,014	1,092	1,000	1,012	1,053
Dec...	977	951	951	959	936	1,024	1,061	1,038	980	956	1,068	1,004	1,023	1,070
Year	971	938	936	940	922	953	991	990	942	963		950	976	
	UTILITY													
Jan...	832	823	788	760	779	758	880	864	816	885		815	871	
Feb...	808	818	771	766	765	763	863	881	822	929		840	889	
Mar...	819	813	769	804	755	809	886	878	826	829		869	907	
Apr...	840	790	725	743	746	743	857	853	830	858		810	809	
May...	847	796	744	769	796	755	875	798	867	820		830	851	
June...	824	758	786	857	743	739	778	783	851	831		802	829	
July...	836	850	784	796	776	726	836	811	726	847	867	773	815	823
Aug...	864	816	800	766	773	774	850	824	784	869	917	778	833	918
Sept...	817	815	784	883	725	815	847	855	756	874	954	820	878	972
Oct...	801	795	802	849	759	827	808	842	855	928	1,043	870	951	956
Nov...	794	748	753	816	784	863	859	870	817	926	1,057	844	865	1,030
Dec...	826	794	793	756	787	849	882	824	835	873	1,014	840	908	883
Year	823	804	775	804	767	800	853	854	854	945		835	984	
	ALL GRADES													
Jan...	1,104	1,095	1,058	1,042	998	1,027	1,103	1,082	1,006	1,034		1,021	1,063	
Feb...	1,083	1,085	1,071	1,027	993	1,063	1,092	1,081	991	1,011		1,019	1,057	
Mar...	1,070	1,076	1,050	1,030	988	1,063	1,096	1,061	993	999		1,038	1,037	
Apr...	1,058	1,036	1,040	1,023	991	1,044	1,083	1,057	980	999		1,012	1,023	
May...	1,061	1,025	1,038	1,036	988	1,047	1,090	1,049	1,000	989		1,028	1,025	
June...	1,070	1,011	1,057	1,029	982	1,059	1,079	1,073	976	996		999	1,016	
July...	1,071	1,014	1,049	992	990	1,062	1,071	1,091	964	975	1,007	992	987	1,019
Aug...	1,071	1,002	1,041	953	995	1,048	1,059	1,093	970	979	1,010	1,011	995	1,020
Sept...	1,074	999	1,041	927	993	1,052	1,045	1,092	999	997	1,027	1,019	1,003	1,028
Oct...	1,093	1,021	1,030	975	1,042	1,068	1,033	1,099	1,023	1,025	1,039	1,036	1,021	1,046
Nov...	1,093	1,013	1,036	997	1,043	1,097	1,067	1,118	1,053	1,040	1,070	1,061	1,038	1,074
Dec...	1,083	1,062	1,044	1,005	1,048	1,093	1,078	1,135	1,035	1,035	1,091	1,064	1,072	1,103
Year	1,077	1,041	1,047	1,008	1,001	1,060	1,074	1,087	997	1,020		1,017	1,040	

^{1/} The grade designations used above became effective December 30, 1950. Grades previously used in this publication compare with these grades as follows: Choice and Prime were combined as Prime, Good was changed to Choice, Medium was divided into Good and Commercial, and Common was changed to Utility.

^{2/} Data prior to 1943 may be found in earlier editions of this publication.

^{3/} These summaries developed from data collected on marketings of fed cattle through funds provided under the Research and Marketing Act of 1946.

Table 30.--Hogs: Average price per 100 pounds at Chicago, 1880-1950^{1/}

Year	Jan.	Feb.	Mar.	Apr.	May	June	July	Aug.	Sept.	Oct.	Nov.	Dec.	Year
	Dol.	Dol.	Dol.	Dol.	Dol.	Dol.	Dol.	Dol.	Dol.	Dol.	Dol.	Dol.	Dol.
1880...	4.65	4.50	4.45	4.55	4.30	4.35	4.85	5.25	5.45	5.10	4.85	4.80	4.85
1881...	5.35	6.00	6.00	6.30	6.25	6.10	6.55	6.70	6.95	6.55	6.50	6.35	6.35
1882...	6.80	7.05	7.30	7.35	7.60	8.30	8.55	8.65	8.80	8.05	7.05	6.50	7.65
1883...	6.55	7.15	7.55	7.65	7.40	6.65	5.55	5.35	5.10	4.85	4.95	5.45	6.20
1884...	6.10	7.00	7.10	6.35	5.70	5.45	5.50	6.25	5.50	5.20	4.55	4.35	5.75
1885...	4.65	4.90	4.65	4.60	4.05	4.10	4.35	4.45	4.20	3.75	3.70	3.90	4.30
1886...	4.05	4.30	4.35	4.25	4.15	4.25	4.85	4.75	4.55	4.15	3.85	4.45	4.30
1887...	4.70	5.35	5.75	5.65	5.15	5.05	5.40	5.25	5.00	4.70	4.90	5.40	5.20
1888...	5.60	5.45	5.40	5.50	5.65	5.65	5.95	6.35	6.35	6.00	5.50	5.20	5.70
1889...	5.00	4.55	4.70	4.75	4.50	4.30	4.25	4.00	3.95	4.05	3.80	3.55	4.30
1890...	3.75	3.85	4.10	4.25	4.05	3.70	3.70	3.80	4.30	4.20	3.35	3.55	3.90
1891...	3.60	3.50	4.20	4.80	4.60	4.45	4.90	4.95	4.90	4.00	3.90	3.75	4.30
1892...	4.20	4.60	4.00	4.50	4.60	5.00	5.60	5.40	5.15	5.35	5.40	6.05	5.00
1893...	7.65	8.15	7.70	7.25	7.50	6.55	5.90	5.10	5.85	6.30	5.60	5.10	6.55
1894...	5.30	5.10	4.65	5.00	4.90	4.75	5.30	5.40	5.85	5.15	4.50	4.45	5.05
1895...	4.40	4.15	4.55	5.05	4.60	4.65	4.95	4.60	4.15	3.80	3.60	3.55	4.35
1896...	3.95	4.10	3.90	3.55	3.30	3.15	3.05	3.05	3.25	3.25	3.25	3.25	3.40
1897...	3.35	3.35	3.85	4.05	3.75	3.40	3.50	3.90	4.00	3.75	3.40	3.35	3.65
1898...	3.65	4.00	3.90	3.90	4.35	4.10	3.95	3.90	3.85	4.35	3.45	3.40	3.85
1899...	3.75	3.80	3.80	3.85	3.90	3.80	4.25	4.55	4.40	4.30	3.90	4.05	4.05
1900...	4.55	4.90	5.00	5.55	5.30	5.20	5.25	5.20	5.25	4.80	4.80	4.75	5.05
1901...	5.25	5.35	5.85	5.90	5.80	5.90	5.90	5.95	6.60	6.10	5.65	5.95	5.95
1902...	6.20	6.10	6.35	6.95	7.00	7.35	7.65	7.15	7.55	7.00	6.30	6.20	6.85
1903...	6.40	6.75	7.30	7.20	6.45	6.00	5.55	5.45	5.85	5.55	4.65	4.45	6.00
1904...	4.90	5.15	5.35	5.10	4.65	5.05	5.40	5.30	5.75	5.40	4.80	4.50	5.15
1905...	4.65	4.85	5.15	5.45	5.40	5.35	5.65	5.95	5.50	5.25	4.85	4.90	5.25
1906...	5.40	6.00	6.30	6.55	6.45	6.55	6.65	6.25	6.25	6.40	6.20	6.25	6.25
1907...	6.60	7.05	6.65	6.55	6.40	6.10	6.05	6.00	6.00	6.15	4.90	4.70	6.10
1908...	4.40	4.45	5.00	5.85	5.50	5.80	6.50	6.55	6.85	5.95	5.80	5.65	5.70
1909...	6.10	6.35	6.70	7.20	7.30	7.65	7.85	7.75	8.20	7.75	8.00	8.35	7.35
1910...	8.55	9.05	10.55	9.90	9.55	9.45	8.75	8.35	8.90	8.50	7.60	7.65	8.90
1911...	7.95	7.40	6.85	6.25	6.00	6.25	6.70	7.30	6.90	6.45	6.30	6.40	6.70
1912...	6.25	6.20	7.10	7.80	7.55	7.50	7.65	8.25	8.45	8.75	7.75	7.40	7.55
1913...	7.45	8.15	8.90	9.05	8.55	8.65	9.05	8.35	8.30	8.20	7.75	7.70	8.35
1914...	8.30	8.60	8.70	8.65	8.45	8.20	8.70	9.00	8.85	7.65	7.50	7.10	8.30
1915...	6.90	6.80	6.75	7.30	7.60	7.60	7.25	6.90	7.25	7.90	6.65	6.40	7.10
1916...	7.20	8.20	9.65	9.75	9.85	9.70	9.80	10.30	10.70	9.80	9.60	9.95	9.60
1917...	10.90	12.45	14.80	15.75	15.90	15.50	15.20	16.90	18.20	17.15	17.45	16.85	15.10
1918...	16.30	16.65	17.10	17.45	17.45	16.60	17.75	19.00	19.65	17.70	17.70	17.95	17.45
1919...	17.60	17.65	19.10	20.40	20.60	20.40	21.85	20.90	17.45	14.35	14.20	13.60	17.85
1920...	9.47	14.55	14.94	14.79	14.28	14.68	14.84	14.74	15.88	14.17	11.83	9.55	13.91
1921...	14.91	9.42	10.00	8.50	8.35	8.19	9.69	9.26	7.61	7.72	7.07	6.92	8.51
1922...	8.02	9.90	10.43	10.31	10.48	10.33	9.70	8.51	8.75	8.80	8.07	8.18	9.22
1923...	8.29	8.02	8.18	8.08	7.53	6.92	7.04	7.66	8.35	7.42	6.85	6.87	7.55
1924...	7.10	7.06	7.35	7.36	7.34	7.04	7.08	9.38	9.57	9.21	8.27	9.38	8.11
1925...	10.38	11.06	13.55	12.55	12.06	12.57	13.46	12.66	12.52	11.31	11.28	10.97	11.21
1926...	12.02	12.45	12.20	12.33	13.55	14.01	12.51	11.48	12.03	12.72	11.80	11.57	12.34
1927...	11.36	11.73	11.28	10.69	9.59	8.78	9.05	9.03	10.22	10.39	8.92	8.32	9.95
1928...	8.25	8.08	8.08	9.28	9.67	9.31	10.65	11.53	11.67	9.57	8.83	8.61	9.22
1929...	9.22	10.19	11.44	11.41	10.81	10.72	11.20	10.52	9.67	9.38	9.06	9.34	10.16
1930...	9.78	10.67	10.17	10.00	10.02	9.52	8.73	9.58	9.76	9.34	8.55	7.92	9.47
1931...	7.65	7.06	7.46	7.26	6.53	6.36	6.33	5.98	5.41	5.09	4.61	4.20	6.16
1932...	4.00	3.89	4.33	3.85	3.34	3.62	4.58	4.21	4.00	3.50	3.34	3.04	3.83
1933...	3.12	3.46	3.28	3.77	4.51	4.49	4.41	3.97	4.24	4.43	4.04	3.25	3.94
1934...	3.41	4.39	4.31	3.85	3.51	4.09	4.49	5.89	6.82	5.60	5.66	5.89	4.65
1935...	7.70	8.35	9.09	9.34	9.27	9.49	9.49	10.78	10.95	9.83	9.31	9.57	9.27
1936...	9.35	10.37	10.24	10.47	9.58	9.88	9.76	10.06	9.89	9.55	9.48	9.96	9.89
1937...	10.24	10.08	10.11	9.97	10.73	11.04	11.57	11.77	11.37	10.03	8.64	7.90	10.02
1938...	7.91	8.33	9.12	8.28	8.20	8.52	8.60	7.76	8.35	7.24	6.67	7.24	8.09
1939...	7.30	7.77	7.43	6.92	6.67	6.34	5.92	5.52	7.44	6.85	5.97	5.38	6.57
1940...	5.32	5.12	5.07	5.43	5.59	4.98	5.92	6.21	6.45	6.25	6.11	6.27	5.71
1941...	7.70	7.71	7.64	8.37	8.96	9.79	10.75	10.66	11.04	10.41	10.15	10.65	9.45
1942...	11.36	12.58	13.37	14.18	14.07	14.19	14.25	14.37	14.45	14.98	13.96	14.01	13.70
1943...	14.78	15.35	15.59	15.13	14.44	13.85	13.56	13.97	14.68	14.63	13.64	13.35	14.31
1944...	13.21	13.50	13.94	13.53	12.91	12.66	13.25	14.32	14.42	14.49	14.14	14.19	13.57
1945...	14.66	14.70	14.70	14.71	14.71	14.69	14.54	14.51	14.54	14.75	14.67	14.66	14.66
1946...	14.72	14.77	14.80	14.81	14.81	14.77	17.94	20.84	16.25	22.82	24.07	22.87	18.40
1947...	22.45	25.70	27.10	23.49	22.44	22.06	22.11	23.74	26.66	27.81	24.96	26.31	24.45
1948...	26.71	22.25	21.40	19.79	20.15	23.10	25.17	25.89	27.75	25.48	22.68	21.01	23.14
1949...	19.46	19.44	20.16	18.32	18.49	19.08	18.23	19.09	19.74	17.87	15.87	15.05	18.12
1950...	15.23	16.55	16.13	16.02	18.41	18.18	20.65	21.55	21.10	19.41	18.04	18.52	18.20

^{1/} Data for 1880-1919 from Chicago Drovers Journal Yearbook. 1880-1900 heavy hogs, 1901-19 average all weights, 1920-50 weighted average packer and shipper purchases. These prices do not include the processing tax of 50¢ per 100 pounds from Nov. 5 to 30, 1933; \$1.00 from Dec. 1, 1933, to Jan. 31, 1934; \$1.50 from Feb. 1 to 28; and \$2.25 from Mar. 1, 1934, to Jan. 6, 1936.

Table 31.--Hogs: Barrows and gilts, average weight, and cost per 100 pounds at Chicago, and at seven markets combined, 1938-50^{1/}

Year	CHICAGO													Year	SEVEN MARKETS COMBINED ^{2/}												
	AVERAGE COST ^{2/}														AVERAGE WEIGHT ^{2/}												
	Jan.	Feb.	Mar.	Apr.	May	June	July	Aug.	Sept.	Oct.	Nov.	Dec.	Av.		Jan.	Feb.	Mar.	Apr.	May	June	July	Aug.	Sept.	Oct.	Nov.	Dec.	Av.
	Dol.	Dol.	Dol.	Dol.	Dol.	Dol.	Dol.	Dol.	Dol.	Dol.	Dol.	Dol.	Lb.	Lb.	Lb.	Lb.	Lb.	Lb.	Lb.	Lb.	Lb.	Lb.	Lb.	Lb.	Lb.		
1938...	7.98	8.40	9.19	8.32	8.26	8.84	9.49	8.75	8.90	7.93	7.68	7.30	8.27	1938...	236	241	250	247	246	242	236	233	216	212	222	233	235
1939...	7.37	7.86	7.49	7.00	6.82	6.63	6.67	6.21	7.77	7.04	6.04	5.45	6.81	1939...	238	245	250	248	241	236	237	238	225	221	225	231	236
1940...	5.40	5.19	5.13	5.48	5.70	5.17	6.31	6.69	6.76	6.35	6.16	6.37	5.50	1940...	238	241	244	245	239	234	232	229	225	223	225	231	234
1941...	7.81	7.78	7.69	8.44	9.00	9.88	11.12	11.23	11.67	10.63	10.22	10.75	9.47	1941...	237	246	252	248	250	246	246	244	231	227	228	235	241
1942...	11.44	12.65	13.42	14.20	14.09	14.26	14.55	14.74	14.57	14.97	13.94	14.03	13.69	1942...	238	243	245	251	252	249	243	246	235	229	233	238	242
1943...	14.65	15.38	15.61	15.15	14.46	13.95	13.87	14.42	14.94	14.66	13.74	13.55	14.49	1943...	245	249	253	257	257	257	255	249	246	233	228	235	246
1944...	13.51	13.64	13.98	13.66	13.16	13.11	13.72	14.58	14.69	14.62	14.18	14.23	13.77	1944...	242	245	248	251	244	240	241	232	225	226	231	235	240
1945...	14.72	14.75	14.75	14.75	14.75	14.75	14.75	14.75	14.75	14.75	14.83	14.74	14.76	1945...	241	240	249	257	263	269	278	293	294	278	259	248	257
1946...	14.79	14.85	14.85	14.85	14.85	18.12	21.93	16.25	23.19	24.19	23.19	18.42	19.46	1946...	250	253	248	250	244	249	251	228	243	230	233	240	243
1947...	22.85	26.12	27.36	23.80	22.67	23.32	24.74	26.31	28.17	28.09	25.10	26.62	25.21	1947...	248	256	263	261	267	263	261	259	239	225	231	240	249
1948...	27.06	22.48	21.64	19.98	20.32	23.62	27.97	29.56	28.84	25.87	22.91	21.34	23.27	1948...	255	260	267	267	271	275	253	239	232	226	234	245	254
1949...	19.74	19.78	20.49	18.60	18.86	20.76	21.51	21.41	20.76	18.10	16.04	15.38	18.62	1949...	255	254	256	250	257	250	242	231	215	222	232	239	242
1950...	15.54	16.85	16.41	16.33	18.96	19.68	23.55	23.86	21.81	19.64	18.21	18.88	18.39	1950...	247	250	244	246	250	242	238	235	220	225	229	236	239

30

^{1/} Seven markets include Chicago, Kansas City, Omaha, St. Louis National Stock Yards, Sioux City, South St. Joseph, and South St. Paul.
^{2/} Weighted average.

Table 32. --Hogs: Barrows and gilts, and sows, average weight and cost per 100 pounds at principal markets, monthly 1950, and yearly 1949-50 ^{1/}

Year and month	CHICAGO					KANSAS CITY					OMAHA				
	Barrows and gilts		Sows		Pct. ^{2/}	Barrows and gilts		Sows		Pct. ^{2/}	Barrows and gilts		Sows		
	Av. wt.	Cost	Av. wt.	Cost		Av. wt.	Cost	Av. wt.	Cost		Av. wt.	Cost	Av. wt.	Cost	
	Lb.	Dol.	Lb.	Dol.	Lb.	Dol.	Lb.	Dol.	Lb.	Dol.	Lb.	Dol.	Lb.	Dol.	
1949....	242	18.62	392	16.67	17.0	229	19.14	408	16.14	7.0	245	18.39	381	16.75	16.0
1950....	239	18.39	399	17.72	19.0	228	19.10	404	16.76	7.0	240	18.11	383	17.98	18.0
1950															
Jan....	247	15.54	451	12.50	6.0	231	15.88	440	12.57	6.0	248	15.57	446	12.94	5.0
Feb....	250	16.85	436	14.60	8.0	230	16.88	437	13.78	5.0	247	16.60	448	14.14	5.0
Mar....	244	16.41	428	14.52	9.0	223	16.52	415	14.18	5.0	248	16.32	442	14.33	5.0
Apr....	246	16.33	417	14.67	12.0	227	16.32	412	14.31	5.0	249	16.11	430	14.59	8.0
May....	250	18.96	419	16.27	13.0	226	19.06	403	16.04	6.0	245	18.90	391	16.73	13.0
June....	242	19.68	399	16.35	33.0	227	19.66	405	15.71	9.0	239	19.46	374	16.40	38.0
July....	238	23.55	382	18.97	52.0	229	23.60	390	18.44	11.0	233	23.42	362	19.26	57.0
Aug....	235	23.86	373	20.32	54.0	225	24.01	380	19.97	10.0	228	24.08	363	20.56	55.0
Sept....	220	21.81	382	20.12	29.0	218	22.08	374	19.82	9.0	215	21.99	372	20.06	28.0
Oct....	225	19.64	399	18.41	11.0	224	19.57	391	18.34	7.0	220	19.43	393	18.26	11.0
Nov....	229	18.21	416	17.08	9.0	222	18.20	413	17.07	7.0	232	17.95	417	17.11	8.0
Dec....	236	18.38	433	16.77	10.0	239	18.98	431	16.86	7.0	244	18.83	436	16.98	8.0
Year..	239	18.39	399	17.72	19.0	228	19.10	404	16.76	7.0	240	18.11	383	17.98	18.0
	ST. LOUIS NATL. STK. YDS.					STOUC CITY					SOUTH ST. JOSEPH				
1949....	220	19.52	399	16.23	8.0	249	17.99	374	16.43	15.0	228	18.85	389	16.51	11.0
1950....	214	18.98	397	16.67	8.0	244	17.78	380	17.95	17.0	225	18.84	388	17.34	10.0
1950															
Jan....	221	16.17	425	12.51	7.0	249	15.30	442	12.51	3.0	231	15.79	430	12.71	7.0
Feb....	213	17.17	411	14.21	6.0	251	16.43	441	13.97	3.0	229	16.95	425	14.20	6.0
Mar....	211	16.35	398	14.19	5.0	252	16.22	434	14.31	3.0	226	16.53	418	14.54	6.0
Apr....	215	16.31	397	14.48	5.0	253	16.13	403	14.67	8.0	226	16.33	403	14.54	6.0
May....	214	19.16	393	16.10	7.0	249	18.93	385	16.94	15.0	225	19.12	402	15.98	6.0
June....	209	20.12	400	16.16	9.0	241	19.39	366	16.44	44.0	225	19.64	387	15.96	12.0
July....	207	23.84	394	18.70	13.0	238	23.43	362	19.14	67.0	223	23.52	371	18.97	22.0
Aug....	202	23.91	377	20.46	12.0	239	23.79	370	20.35	63.0	217	23.98	363	20.28	24.0
Sept....	209	21.68	379	19.84	9.0	218	21.86	376	19.75	28.0	213	21.95	361	19.94	14.0
Oct....	216	19.66	381	18.46	7.0	223	19.32	394	18.21	10.0	217	19.45	373	18.19	9.0
Nov....	221	18.39	397	16.70	6.0	235	17.78	419	16.88	6.0	226	18.14	402	16.93	6.0
Dec....	222	19.00	415	16.31	8.0	247	18.71	434	16.61	5.0	232	18.77	423	16.99	7.0
Year..	214	18.98	397	16.67	8.0	244	17.78	380	17.95	17.0	225	18.84	388	17.34	10.0
	SOUTH ST. PAUL					7 MARKETS COMBINED					INDIANAPOLIS				
1949....	239	17.98	387	16.40	16.0	236	18.60	387	16.51	14.0	224	19.19	447	15.38	8.0
1950....	231	18.16	377	17.77	16.0	231	18.42	387	17.64	14.0	221	19.02	441	16.47	9.0
1950															
Jan....	239	15.55	457	12.80	4.0	240	15.62	442	12.64	5.0	230	16.07	484	11.94	8.0
Feb....	236	16.74	456	14.15	3.0	237	16.78	433	14.25	5.0	223	17.25	463	13.71	5.0
Mar....	233	16.46	433	14.29	3.0	232	16.38	421	14.36	5.0	220	16.28	449	13.95	5.0
Apr....	242	16.19	410	14.82	7.0	235	16.25	408	14.62	7.0	222	16.25	448	14.11	6.0
May....	244	18.86	377	17.13	21.0	234	19.01	393	16.61	12.0	221	19.15	454	15.77	9.0
June....	250	19.11	364	16.39	50.0	230	19.65	378	16.35	29.0	223	20.04	446	15.94	15.0
July....	244	22.62	360	19.00	64.0	225	23.50	369	19.04	44.0	221	23.77	421	18.24	17.0
Aug....	222	23.45	360	20.42	44.0	219	24.89	369	20.40	39.0	210	23.81	405	19.70	13.0
Sept....	210	21.60	360	19.67	17.0	213	21.84	373	19.92	19.0	212	21.77	404	19.88	8.0
Oct....	215	19.18	377	17.91	9.0	219	19.46	387	18.23	9.0	222	19.52	427	18.06	7.0
Nov....	227	17.83	410	16.67	8.0	228	18.05	411	16.89	7.0	225	18.29	455	16.39	8.0
Dec....	232	18.67	431	16.81	8.0	236	18.21	429	16.74	8.0	227	18.94	455	15.96	10.0
Year..	231	18.16	377	17.77	16.0	231	18.42	387	17.64	14.0	221	19.02	441	16.47	9.0

^{1/} Data for years prior to 1949 may be found in earlier editions of this publication.

^{2/} Percentage of cows in total packer and shipper purchases.

Table 33.—Hogs: Barrows and gilts at seven markets combined^{1/}, average weight and cost per 100 pounds, and percentage of sows, 1946-50

Week ended:	Barrows and gilts										Percentage sows of total packer and shipper purchases				
	Average cost ^{2/}					Average weight ^{2/}									
	1950	1949	1948	1947	1946	1950	1949	1948	1947	1946	1950	1949	1948	1947	1946
	Dol.	Dol.	Dol.	Dol.	Dol.	Lb.	Lb.	Lb.	Lb.	Lb.	Pct.	Pct.	Pct.	Pct.	Pct.
Jan. 7 ^{3/} ..	15.15	19.36	27.55	21.47	14.47	240	255	244	245	252	5.0	4.0	7.0	4.0	5.0
14 ...	15.24	19.97	27.69	22.19	14.49	240	253	251	244	249	5.0	4.0	6.0	5.0	6.0
21 ...	15.57	19.58	26.64	23.17	14.70	239	255	250	249	248	5.0	5.0	6.0	5.0	5.0
28 ...	16.29	19.89	26.09	23.75	14.70	241	254	254	251	247	5.0	5.0	5.0	5.0	5.0
Feb. 4 ...	16.72	19.42	24.56	24.24	14.60	237	252	255	253	261	6.0	4.0	5.0	5.0	6.0
11 ...	16.62	18.68	21.08	24.93	14.60	239	249	255	252	257	5.0	5.0	3.0	5.0	5.0
18 ...	16.98	19.86	21.86	25.06	14.61	237	251	259	254	257	5.0	5.0	4.0	5.0	5.0
25 ...	16.82	19.98	20.92	26.33	14.62	237	252	258	255	255	5.0	5.0	4.0	5.0	4.0
Mar. 4 ...	16.86	20.46	22.31	28.52	14.63	234	254	260	252	248	5.0	5.0	4.0	5.0	5.0
11 ...	16.89	20.65	20.98	28.34	14.63	233	254	265	261	248	5.0	5.0	4.0	5.0	4.0
18 ...	16.55	20.54	22.42	27.29	14.63	233	251	253	261	248	5.0	5.0	4.0	4.0	3.0
25 ...	16.00	20.84	21.43	26.88	14.63	230	245	250	262	245	5.0	5.0	5.0	4.0	3.0
Apr. 1 ...	15.78	20.29	20.77	26.50	14.63	230	244	253	262	248	6.0	5.0	4.0	4.0	3.0
8 ...	15.93	19.28	20.06	26.26	14.63	234	244	248	259	247	7.0	5.0	4.0	4.0	3.0
15 ...	15.93	18.52	20.21	25.89	14.63	236	241	253	259	249	7.0	5.0	4.0	4.0	3.0
22 ...	16.15	17.97	19.69	24.07	14.63	236	245	254	261	249	7.0	5.0	3.0	4.0	3.0
29 ...	16.89	17.61	19.33	22.55	14.63	234	247	256	258	248	8.0	5.0	3.0	4.0	2.0
May 6 ...	17.69	17.89	18.82	22.58	14.64	236	250	257	260	246	8.0	6.0	3.0	4.0	2.0
13 ...	19.10	18.12	19.54	22.97	14.65	235	248	253	264	241	10.0	7.0	3.0	4.0	3.0
20 ...	19.58	18.66	21.15	22.75	14.64	234	245	259	267	242	11.0	9.0	4.0	4.0	3.0
27 ...	19.44	19.83	22.38	22.24	14.63	233	244	273	264	243	15.0	12.0	6.0	5.0	3.0
June 3 ...	19.56	21.21	21.76	22.95	14.62	231	244	278	261	246	19.0	15.0	7.0	6.0	4.0
10 ...	19.65	20.73	22.12	23.05	14.63	234	241	278	263	253	21.0	19.0	11.0	8.0	5.0
17 ...	19.38	20.06	24.01	22.98	14.62	231	236	270	260	260	29.0	27.0	18.0	13.0	7.0
24 ...	19.53	20.56	25.86	23.65	14.62	227	234	268	255	270	32.0	33.0	25.0	19.0	8.0
July 1 ...	20.24	20.42	26.51	23.29	14.60	223	232	262	250	279	39.0	39.0	32.0	22.0	9.0
8 ...	22.83	20.73	27.96	23.20	15.88	224	230	261	251	248	43.0	45.0	41.0	31.0	22.0
15 ...	24.09	21.27	27.32	23.78	17.02	224	231	252	250	252	43.0	42.0	42.0	37.0	34.0
22 ...	23.32	21.49	27.02	24.89	19.56	227	230	252	250	248	46.0	44.0	40.0	45.0	40.0
29 ...	23.47	21.68	27.64	25.33	21.07	228	227	244	253	249	46.0	47.0	45.0	40.0	42.0
Aug. 5 ...	23.49	22.22	28.48	26.39	22.79	227	226	241	252	241	45.0	47.0	46.0	46.0	45.0
12 ...	23.18	22.29	28.45	26.10	23.00	223	223	238	249	234	43.0	46.0	48.0	49.0	46.0
19 ...	23.72	20.31	29.70	25.98	22.17	220	216	238	244	231	39.0	39.0	47.0	48.0	43.0
26 ...	24.56	20.77	29.40	26.20	21.41	215	217	232	246	217	34.0	37.0	43.0	48.0	40.0
Sept. 2 ...	24.33	21.12	28.67	26.33	18.37	212	212	224	244	215	30.0	32.0	35.0	43.0	36.0
9 ...	23.18	21.44	28.59	27.18	17.1/	212	208	228	240	1/	24.0	26.0	31.0	40.0	1/
16 ...	22.16	21.41	28.83	29.04	16.08	212	208	227	230	242	21.0	20.0	26.0	35.0	45.0
23 ...	21.60	20.03	29.13	28.63	16.08	214	209	221	223	237	16.0	17.0	22.0	30.0	39.0
30 ...	20.83	19.48	27.67	27.94	16.04	215	211	219	222	241	14.0	14.0	17.0	28.0	42.0
Oct. 7 ...	19.41	18.39	24.54	28.72	16.04	213	213	215	219	243	11.0	11.0	12.0	21.0	39.0
14 ...	19.50	18.18	26.09	29.06	16.06	217	215	221	219	235	11.0	9.0	11.0	18.0	31.0
21 ...	20.07	18.27	26.42	29.01	23.46	221	217	223	219	229	9.0	8.0	9.0	13.0	11.0
28 ...	19.27	17.85	25.62	27.70	23.77	222	218	224	216	231	8.0	7.0	8.0	11.0	10.0
Nov. 4 ...	18.81	16.76	24.50	25.72	23.60	224	220	226	217	233	7.0	7.0	7.0	8.0	8.0
11 ...	18.54	16.03	23.35	25.45	23.28	226	224	230	221	232	7.0	7.0	6.0	7.0	7.0
18 ...	17.90	15.60	21.61	24.91	24.05	227	228	233	221	232	7.0	7.0	6.0	7.0	6.0
25 ...	17.70	15.47	22.69	25.00	24.38	229	231	238	225	231	7.0	7.0	5.0	7.0	6.0
Dec. 2 ...	17.73	15.22	22.54	24.88	24.54	233	234	241	226	232	7.0	6.0	6.0	7.0	6.0
9 ...	18.13	15.14	21.70	25.89	24.22	233	235	242	229	234	8.0	6.0	5.0	7.0	6.0
16 ...	18.06	15.05	20.95	25.86	23.49	235	233	242	230	238	8.0	7.0	5.0	7.0	6.0
23 ...	19.37	15.46	20.68	26.71	21.83	235	234	243	232	238	8.0	6.0	5.0	7.0	6.0
30 ...	20.13	15.34	20.86	27.85	22.44	241	238	249	236	241	7.0	5.0	4.0	8.0	4.0

^{1/} Includes Chicago, Kansas City, Omaha, St. Louis National Stock Yards, Sioux City, South St. Joseph, South St. Paul.

^{2/} Weighted average.

^{3/} Week ended dates are for 1950; corresponding dates for 1946-49 are as follows: Jan. 8, 1949; Jan. 10, 1948; Jan. 4, 1947; and Jan. 5, 1946.

^{4/} Data was not segregated.

Data prior to 1946 may be found in earlier editions of this publication.

Table 35.—Hog-corn price ratios, 1940-50^{1/}

Year	BASED ON PRICES RECEIVED BY FARMERS, UNITED STATES												
	Jan.	Feb.	Mar.	Apr.	May	June	July	Aug.	Sept.	Oct.	Nov.	Dec.	Average ^{2/}
1940...	9.7	9.1	8.7	8.4	8.5	7.5	9.3	9.4	10.0	9.8	9.9	10.3	9.2
1941...	13.3	13.0	12.5	13.2	12.6	13.4	14.8	15.0	15.9	15.6	15.2	15.4	14.2
1942...	14.7	15.0	16.0	16.9	16.3	16.3	16.6	16.9	16.4	18.2	17.7	16.5	16.5
1943...	16.0	16.2	15.5	14.3	13.4	12.8	12.2	12.6	12.9	13.1	12.3	11.5	13.6
1944...	11.3	11.4	11.5	11.3	11.0	11.0	10.9	11.5	11.7	12.2	12.7	12.6	11.6
1945...	12.9	13.2	13.1	13.2	13.1	12.7	12.6	12.4	12.6	12.5	12.8	13.0	12.8
1946...	12.8	12.8	12.5	12.2	10.6	10.1	8.8	11.6	9.3	13.1	18.1	18.7	12.6
1947...	18.1	19.8	17.7	14.7	14.0	11.9	10.9	10.8	11.1	12.2	11.1	10.6	13.6
1948...	10.8	11.2	10.2	9.3	9.2	10.6	12.5	14.1	15.4	17.9	18.0	17.0	13.0
1949...	15.7	17.2	16.9	15.0	14.7	15.5	14.9	16.4	17.1	16.1	15.3	13.1	15.7
1950...	13.1	14.3	13.4	12.5	13.7	13.4	14.5	15.1	14.8	14.0	13.0	12.3	13.7

Year	BASED ON PRICES RECEIVED BY FARMERS, NORTH CENTRAL STATES												
	Jan.	Feb.	Mar.	Apr.	May	June	July	Aug.	Sept.	Oct.	Nov.	Dec.	Average ^{2/}
1940...	10.5	9.9	9.5	9.2	9.2	8.1	10.1	10.1	10.6	10.5	10.4	10.9	9.9
1941...	14.3	14.0	13.5	14.0	13.2	14.0	15.6	15.6	16.5	16.5	16.0	16.1	14.9
1942...	15.2	16.4	17.1	18.3	17.5	17.5	17.6	18.0	17.4	19.5	19.0	17.6	17.6
1943...	16.9	17.3	16.5	15.3	14.3	13.8	13.1	13.7	14.1	14.1	13.2	12.4	14.6
1944...	12.3	12.5	12.7	12.4	12.1	12.0	12.1	12.7	12.9	13.2	13.9	13.7	12.7
1945...	14.1	14.4	14.3	14.3	14.1	13.7	13.4	13.2	13.3	13.1	13.7	13.8	13.8
1946...	13.8	13.8	13.4	13.1	11.0	10.6	8.9	12.2	9.5	13.4	19.4	20.0	13.3
1947...	19.4	21.2	18.4	15.1	14.4	12.0	11.0	10.7	11.1	12.2	11.1	10.5	13.9
1948...	10.6	11.6	10.3	9.3	9.2	10.7	12.7	14.4	15.7	18.6	18.5	17.3	13.2
1949...	16.0	18.0	17.6	15.5	15.2	15.9	15.1	17.0	17.6	16.7	15.7	13.2	16.1
1950...	13.3	14.7	13.9	12.8	14.0	13.7	15.0	15.7	15.3	14.2	13.0	12.2	14.0

Year	BASED ON PRICES OF BARROWS AND GILTS ^{3/} AT CHICAGO												
	Jan.	Feb.	Mar.	Apr.	May	June	July	Aug.	Sept.	Oct.	Nov.	Dec.	Average
1940...	9.2	9.0	8.9	8.8	8.3	7.9	9.7	10.1	10.5	9.9	9.6	10.4	9.4
1941...	12.3	12.5	11.7	12.2	12.6	13.4	15.1	15.0	15.5	15.3	14.5	14.2	13.7
1942...	14.0	15.4	16.4	17.3	16.5	16.9	16.9	17.5	17.4	19.4	17.3	15.7	16.7
1943...	15.4	15.9	15.5	14.7	13.6	13.1	13.0	13.5	14.0	13.8	12.9	11.7	13.9
1944...	11.8	11.9	12.1	11.8	11.4	11.4	11.9	12.6	12.7	12.8	13.0	12.5	12.2
1945...	12.7	12.8	12.8	12.8	12.8	12.8	12.8	12.8	12.8	12.8	12.8	12.8	12.8
1946...	12.8	12.9	12.5	12.5	11.1	10.3	8.4	11.4	8.6	12.7	17.4	17.3	12.3
1947...	17.2	18.4	15.8	13.4	12.7	11.1	11.4	11.2	11.2	11.7	10.4	10.2	12.9
1948...	10.0	10.0	9.4	8.6	8.8	10.2	13.1	15.2	16.0	17.6	16.6	15.0	12.5
1949...	13.8	15.6	15.3	13.6	13.9	15.3	15.3	16.4	15.8	15.7	13.9	11.9	14.7
1950...	12.0	13.0	12.3	11.5	12.8	13.2	15.1	15.6	14.2	12.9	11.5	11.2	12.9

^{1/} Data prior to 1940 may be found in earlier editions of this publication.

^{2/} Simple average.

^{3/} Based on packer and shipper purchases of barrows and gilts and No. 3 yellow corn.

Table 36.—Corn, No. 3 yellow: Price per bushel at Chicago, 1940-50^{1/}

Year	Jan.	Feb.	Mar.	Apr.	May	June	July	Aug.	Sept.	Oct.	Nov.	Dec.	Average
	Cents	Cents	Cents	Cents	Cents	Cents	Cents	Cents	Cents	Cents	Cents	Cents	Cents
1940...	59.0	57.6	57.9	62.5	68.6	65.8	2/65.3	66.0	64.5	64.3	64.5	61.5	62.9
1941...	63.6	62.3	65.6	69.1	71.7	73.7	73.7	74.9	75.1	69.5	70.7	75.9	70.4
1942...	81.8	81.9	81.7	82.3	85.3	84.6	86.0	84.4	84.1	77.3	80.5	89.4	83.3
1943 ^{3/}	96.6	97.0	100.8	103.1	106.0	106.1	106.5	106.5	106.5	106.5	106.5	115.5	104.6
1944 ^{3/}	114.2	114.6	115.5	115.5	115.5	115.5	115.5	115.5	115.5	114.2	109.3	114.1	114.6
1945 ^{3/}	115.5	115.5	115.5	115.5	115.5	115.5	115.5	115.5	115.5	115.5	115.5	115.5	115.5
1946 ^{3/}	115.5	115.5	118.5	118.5	133.5	143.5	216.7	193.1	189.4	181.9	139.2	134.0	149.9
1947...	133.2	141.9	173.1	178.2	177.9	209.7	216.9	234.6	251.3	240.3	242.3	261.1	205.0
1948...	271.1	225.3	230.1	231.8	230.6	231.6	213.6	195.1	180.8	147.0	138.1	142.4	203.1
1949...	142.8	127.1	133.7	137.0	135.8	135.3	140.2	130.7	131.2	115.2	115.7	129.6	131.2
1950...	129.1	129.7	133.7	142.6	148.1	148.9	155.6	153.4	154.1	152.1	158.1	168.6	147.8

^{1/} Monthly prices are weighted averages of reported cash sales. Yearly prices are simple averages.

^{2/} No sales of No. 3 yellow corn. Price estimated.

^{3/} Selling prices used July to December 1943, March to September 1944, and January 1945 to June 1946.

Data prior to 1940 may be found in earlier editions of this publication.

Bureau of Agricultural Economics.

Table 37.—Livestock: Prices received by farmers, United States averages, 1940-50^{1/}

BEEF CATTLE, PER 100 POUNDS													VEAL CALVES, PER 100 POUNDS														
Year	Jan.	Feb.	Mar.	Apr.	May	June	July	Aug.	Sept.	Oct.	Nov.	Dec.	Av. ^{2/}	Year	Jan.	Feb.	Mar.	Apr.	May	June	July	Aug.	Sept.	Oct.	Nov.	Dec.	Av. ^{2/}
	15	15	15	15	15	15	15	15	15	15	15	15	15		15	15	15	15	15	15	15	15	15	15	15	15	15
1940...	7.19	7.03	7.16	7.32	7.51	7.28	7.48	7.51	7.77	7.78	7.88	7.24	7.56	1940...	8.91	8.77	8.22	8.65	8.93	8.51	8.62	8.61	9.07	9.12	9.11	9.07	8.83
1941...	8.37	8.31	8.27	8.55	8.51	8.61	8.73	9.04	9.32	9.14	8.22	9.34	8.22	1941...	9.71	10.10	9.78	9.86	9.91	9.91	10.23	10.50	11.20	11.06	10.75	11.18	10.30
1942...	9.72	9.89	10.10	10.50	10.60	10.70	10.70	11.10	11.00	11.00	11.00	11.20	10.70	1942...	12.03	11.85	12.02	12.15	12.39	12.31	12.43	12.74	12.80	12.80	12.82	12.94	12.30
1943...	11.76	12.32	12.76	13.00	12.88	12.70	12.40	12.00	11.70	11.10	10.60	10.90	11.90	1943...	13.55	14.11	14.40	14.22	14.26	14.20	13.90	13.60	13.40	13.00	12.40	12.50	13.30
1944...	11.20	11.60	12.00	12.10	12.00	11.70	10.90	10.30	10.10	9.71	9.79	10.10	10.80	1944...	12.70	13.00	13.20	13.10	13.20	13.10	12.70	12.40	12.40	12.20	12.20	12.30	12.40
1945...	11.00	11.60	12.50	13.10	13.40	13.40	13.00	12.40	11.80	11.50	11.30	11.50	12.10	1945...	12.90	13.20	13.50	13.90	13.80	13.80	13.90	13.30	12.90	12.70	12.60	12.60	13.10
1946...	12.00	12.60	13.10	13.60	13.70	13.80	15.70	15.70	13.80	16.00	16.20	16.50	14.50	1946...	13.30	13.70	13.90	14.30	14.40	14.80	16.30	15.90	15.20	16.20	16.70	17.00	15.30
1947...	16.70	17.00	18.00	18.30	18.80	19.30	19.50	19.00	19.00	18.30	18.20	19.50	18.50	1947...	18.00	19.00	19.60	19.40	20.20	20.90	20.80	20.70	21.40	21.00	21.10	21.90	20.40
1948...	21.30	20.10	21.50	22.50	23.90	24.40	25.20	23.70	23.30	21.20	20.80	20.40	22.20	1948...	23.80	22.50	23.10	23.90	25.00	25.20	26.40	25.90	25.50	23.80	23.80	24.10	24.40
1949...	20.20	18.90	20.70	21.00	21.10	20.90	20.00	19.40	19.70	19.20	18.90	19.00	19.80	1949...	24.70	23.80	24.20	24.40	25.70	23.30	22.10	22.00	21.90	21.70	21.70	22.00	22.70
1950...	19.70	20.50	21.20	21.90	23.10	23.70	24.40	24.20	24.60	24.20	24.60	25.20	23.20	1950...	23.20	24.20	24.20	24.50	25.60	25.90	26.60	27.40	27.80	27.20	27.60	28.40	26.40

MILK COWS, PER HEAD ^{3/}													HOGS, PER 100 POUNDS															
1940...	59.9	60.4	60.4	60.4	61.0	61.1	60.3	60.3	61.1	61.5	62.4	63.1	61.0	1940...	5.17	4.96	4.37	4.91	5.37	4.78	5.84	5.90	6.20	5.85	5.61	5.51	5.39	
1941...	64.5	65.7	65.0	67.3	68.5	70.3	72.6	73.5	75.7	77.2	77.9	79.7	71.7	1941...	7.47	7.29	7.16	8.16	8.31	9.12	10.32	10.48	11.24	10.13	9.70	10.32	9.09	
1942...	81.7	85.2	86.0	87.3	87.9	88.3	90.6	92.2	93.4	95.7	99.3	89.7		1942...	10.69	11.95	12.51	13.48	13.27	13.38	13.78	14.12	13.57	14.10	13.43	13.26	13.00	
1943...	103.2	108.4	114.3	117.6	120.7	121.0	118.0	117.0	115.0	114.0	112.0	109.0	114.0	1943...	14.07	14.63	14.67	14.34	13.89	13.60	13.20	13.70	14.10	14.00	12.90	12.80	13.70	
1944...	108.0	109.0	111.0	113.0	112.0	111.0	107.0	105.0	102.0	102.0	102.0	103.0	107.0	1944...	12.80	12.90	12.90	13.00	12.70	12.60	12.70	13.50	13.60	13.80	13.50	13.40	13.10	
1945...	104.0	108.0	110.0	111.0	113.0	114.0	114.0	113.0	111.0	112.0	113.0	114.0	111.0	1945...	13.80	14.00	14.00	14.10	14.10	14.10	14.10	14.00	14.10	14.10	14.10	14.20	14.00	
1946...	115.0	118.0	121.0	124.0	125.0	130.0	136.0	137.0	136.0	142.0	144.0	146.0	131.0	1946...	14.10	14.20	14.20	14.20	14.30	14.30	17.20	20.80	16.10	22.20	23.00	22.80	17.50	
1947...	144.0	144.0	148.0	148.0	148.0	149.0	150.0	151.0	156.0	157.0	159.0	163.0	151.0	1947...	21.90	24.30	26.50	23.90	22.20	22.10	22.00	23.60	26.70	27.10	27.40	24.30	25.20	24.10
1948...	170.0	167.0	170.0	174.0	181.0	186.0	192.0	197.0	198.0	196.0	192.0	194.0	185.0	1948...	26.50	21.60	21.50	20.30	19.90	22.90	25.20	26.90	27.40	24.70	21.30	20.90	23.10	
1949...	195.0	187.0	189.0	188.0	186.0	183.0	178.0	176.0	177.0	179.0	180.0	182.0	183.0	1949...	19.60	19.30	20.00	18.30	17.90	18.80	18.60	19.40	19.30	17.60	15.60	14.80	18.10	
1950...	183.0	184.0	186.0	187.0	191.0	197.0	199.0	202.0	209.0	209.0	212.0	218.0	198.0	1950...	15.10	16.60	16.00	15.70	18.30	18.20	20.90	21.70	21.30	19.20	17.80	17.80	18.00	

SHEEP, PER 100 POUNDS													LAMBS, PER 100 POUNDS															
1940...	3.95	4.22	4.37	4.27	4.13	3.91	3.69	3.66	3.76	3.82	4.01	4.10	3.95	1940...	7.79	7.84	8.31	8.46	8.59	8.47	8.17	7.81	7.32	7.86	8.02	8.09	8.10	
1941...	4.44	4.55	4.86	5.20	4.97	4.69	4.69	5.03	5.36	5.15	5.13	5.24	5.06	1941...	8.56	8.80	9.12	9.37	9.34	9.49	9.47	9.56	10.09	9.83	9.70	10.13	9.58	
1942...	5.52	5.71	5.85	6.03	6.03	5.60	5.46	5.52	5.50	5.44	5.48	5.92	5.80	1942...	10.56	10.69	10.62	10.85	11.60	11.98	11.81	12.05	11.90	11.83	12.04	12.49	11.70	
1943...	6.39	7.01	7.27	7.35	7.31	7.14	6.84	6.53	6.39	6.08	5.81	5.94	6.57	1943...	13.03	13.76	13.97	13.87	13.82	13.50	13.30	12.80	12.50	12.20	11.90	12.10	13.00	
1944...	6.11	6.57	6.80	6.97	6.74	6.59	6.09	5.77	5.52	5.61	5.61	5.83	6.01	1944...	12.50	13.20	13.50	13.60	13.40	13.10	12.60	12.20	12.10	12.10	12.10	12.30	12.50	
1945...	6.18	6.56	6.87	7.17	6.99	6.82	6.83	6.39	5.89	5.79	5.86	5.98	6.38	1945...	12.90	13.50	13.80	13.90	13.60	13.40	13.40	13.40	12.90	12.50	12.50	12.70	12.80	13.10
1946...	6.34	6.62	6.87	7.01	7.06	7.23	8.14	7.14	7.52	8.43	7.70	7.55	7.48	1946...	12.90	13.40	13.70	14.00	14.10	14.30	15.90	16.40	15.70	17.40	18.50	18.70	15.60	
1947...	7.64	7.78	8.43	8.57	8.73	8.36	8.59	8.55	8.64	8.42	8.63	8.62	8.41	1947...	19.10	19.60	20.30	19.80	19.90	20.90	20.90	20.90	21.50	20.30	20.80	21.30	20.50	
1948...	9.29	9.31	9.44	9.48	10.50	10.30	10.20	10.20	9.67	9.07	8.93	8.81	9.66	1948...	22.20	20.80	20.10	21.20	23.30	24.90	26.10	24.80	23.30	21.90	21.90	21.80	22.80	
1949...	9.10	9.28	10.10	10.80	10.60	9.92	9.27	8.78	8.61	8.88	8.86	9.20	9.29	1949...	22.00	21.70	23.80	25.80	25.30	24.30	22.80	21.20	21.60	21.50	21.40	21.00	22.40	
1950...	9.69	10.30	11.10	11.10	11.00	10.40	10.40	11.10	11.80	12.90	13.30	13.80	11.50	1950...	21.70	23.00	24.00	24.10	24.70	24.80	24.70	25.00	25.70	26.00	26.80	27.60	25.10	

^{1/} Data prior to 1940 may be found in earlier editions of this publication.

^{2/} Weighted average. Annual State averages weighted by shipments and local slaughter.

^{3/} Annual price is a simple average of United States prices for 12 months.

Bureau of Agricultural Economics.

Table 3g.—Hides, packer: Average price per pound at Chicago, 1900-50^{1/}

Year	Packer									
	Steers					Cows			Bulls	
	Native	Heavy	Light	Butt	Colo-	Heavy	Light	Branded	Native	Branded
	2/	Texas	Texas	branded	rados	nativo	nativo			
Cents	Cents	Cents	Cents	Cents	Cents	Cents	Cents	Cents	Cents	Cents
1900...	11.94	11.99	11.09	11.04	10.49	10.62	10.44	10.18	9.93	8.42
1901...	12.37	12.88	11.53	11.46	11.21	10.66	10.07	9.87	10.19	8.54
1902...	13.38	14.41	12.42	12.33	12.10	11.12	10.12	10.01	10.50	9.10
1903...	11.69	12.64	11.19	10.57	10.54	10.07	9.64	9.19	9.61	7.69
1904...	11.66	12.65	11.67	10.89	10.81	10.60	10.52	10.28	9.10	8.15
1905...	14.30	14.44	13.91	13.21	13.08	13.16	13.10	12.74	10.77	9.76
1906...	15.43	14.89	14.84	13.99	13.65	14.96	14.84	14.27	12.21	10.56
1907...	14.55	13.96	13.26	12.99	12.70	13.10	11.71	11.98	12.13	10.08
1908...	13.36	13.86	12.46	12.28	12.21	11.43	11.04	10.43	10.03	8.73
1909...	16.47	16.41	15.35	15.49	15.29	15.21	14.83	14.11	13.10	12.04
1910...	15.29	14.88	13.77	13.71	13.42	13.79	13.04	12.40	11.96	11.10
1911...	14.81	14.32	13.54	13.50	13.47	13.87	13.50	12.56	12.11	10.50
1912...	17.69	16.58	16.14	16.17	15.88	16.40	16.50	15.71	14.07	12.03
1913...	18.38	18.06	17.72	17.42	17.26	17.28	17.27	17.19	14.82	13.80
1914...	19.76	19.23	18.77	18.56	18.20	18.94	19.27	18.49	16.20	15.15
1915...	24.26	21.48	21.12	21.37	20.39	23.55	22.97	20.90	19.24	16.39
1916...	26.28	24.23	24.06	23.86	23.34	24.89	24.89	23.94	21.41	18.47
1917...	32.70	30.94	29.58	30.23	29.73	31.59	29.59	27.35	25.03	21.72
1918...	29.91	27.81	26.00	27.13	26.32	27.37	22.72	21.12	20.76	18.62
1919...	39.60	35.96	35.17	35.85	34.84	37.63	39.56	34.25	31.00	27.90
1920...	31.65	27.52	26.38	27.25	26.02	31.03	29.23	24.93	24.97	22.28
1921...	13.38	13.10	11.43	12.83	11.85	12.41	11.37	10.00	8.40	7.13
1922...	17.83	16.57	15.29	16.51	15.59	16.10	15.16	13.47	11.96	10.17
1923...	16.46	14.79	13.77	14.89	13.86	14.21	12.94	11.11	11.69	9.85
1924...	14.67	13.82	12.80	13.80	12.79	12.95	12.29	10.41	10.14	8.79
1925...	15.96	15.08	14.06	15.16	14.12	14.82	14.62	13.30	11.98	10.29
1926...	14.08	13.38	12.67	13.34	12.82	12.71	13.11	12.05	9.98	8.50
1927...	19.28	18.21	17.49	18.23	17.74	18.08	18.66	17.26	14.09	12.88
1928...	23.35	22.91	22.26	22.95	22.26	22.96	22.63	21.79	17.64	16.62
1929...	16.98	16.08	15.16	16.11	15.39	15.86	15.75	14.86	11.42	10.17
1930...	13.87	13.76	12.55	13.73	13.18	11.78	11.71	11.19	8.30	7.30
1931...	9.06	8.96	8.34	8.96	8.48	8.04	8.43	7.76	5.53	4.78
1932...	6.04	5.92	5.14	5.91	5.47	5.17	5.63	5.20	3.86	3.19
1933...	9.67	9.66	9.09	9.66	9.18	8.89	9.28	8.78	6.93	6.18
1934...	9.92	9.60	8.60	9.60	9.10	8.70	8.72	8.25	6.45	5.69
1935...	12.97	12.63	11.58	12.59	12.10	10.51	10.03	9.68	9.08	8.07
1936...	13.77	13.81	12.55	13.81	13.32	11.96	11.47	11.20	9.63	8.63
1937...	16.95	16.84	15.57	16.84	16.40	15.36	14.91	14.60	12.55	11.55
1938...	11.61	11.38	10.32	11.37	10.86	10.13	10.29	9.87	8.05	7.06
1939...	12.13	12.02	11.12	12.03	11.60	11.63	12.06	11.55	8.64	7.64
1940...	12.50	11.95	11.26	11.94	11.46	12.20	12.64	11.78	8.94	7.94
1941...	14.49	14.08	13.90	13.96	13.70	14.31	14.68	14.16	11.18	10.18
1942...	15.50	14.50	14.50	14.50	14.22	15.50	15.50	14.50	12.00	11.00
1943...	15.50	14.50	14.50	14.50	14.50	15.50	15.50	14.50	12.00	11.00
1944...	15.50	14.50	14.50	14.50	14.50	15.50	15.50	14.50	12.00	11.00
1945...	15.50	14.50	14.50	14.50	14.50	15.50	15.50	14.50	12.00	11.00
1946...	18.55	17.35	17.35	17.35	17.29	18.41	18.36	17.32	14.21	13.17
1947...	27.25	24.90	24.90	24.90	24.42	26.77	28.70	25.95	19.37	18.37
1948...	27.73	25.54	25.54	25.54	25.01	27.93	28.39	26.26	17.83	16.83
1949...	22.60	19.98	21.39	19.98	19.46	22.16	25.25	21.12	16.81	15.81
1950...	26.83	23.11	26.48	23.12	22.52	26.84	29.14	25.76	19.10	18.10

^{1/} Compiled from annual reports of the Chicago Board of Trade 1900-1947, beginning 1948 from Chicago Daily Hide Report.

^{2/} Designated as heavy native steers prior to 1948.

Table 39.—Meat animals: Index numbers of prices received by farmers in the United States, 1910-50^{1/}

[January 1910-December 1914 = 100]

Year	Jan.	Feb.	Mar.	Apr.	May	June	July	Aug.	Sept.	Oct.	Nov.	Dec.	Average
1910....	98	98	110	114	108	108	101	96	101	98	93	89	101
1911....	93	90	88	85	81	80	81	87	87	82	80	80	84
1912....	82	83	86	97	99	96	96	101	103	105	99	99	96
1913....	99	104	110	114	109	111	111	109	108	109	106	105	108
1914....	109	112	113	114	112	110	114	117	116	108	104	102	111
1915....	101	99	99	101	105	106	108	104	104	108	99	96	102
1916....	99	108	120	123	124	125	125	124	129	122	123	125	121
1917....	133	146	167	182	183	181	177	182	194	195	186	189	176
1918....	186	186	194	205	211	207	206	213	217	204	197	199	202
1919....	202	206	214	228	231	223	231	229	195	177	175	169	207
1920....	180	182	183	184	179	181	179	175	177	168	148	119	171
1921....	118	115	123	110	108	102	108	112	98	95	89	88	106
1922....	94	110	120	118	121	122	121	114	111	113	107	106	113
1923....	109	109	109	110	107	101	103	103	112	105	98	96	105
1924....	100	101	104	106	107	104	103	116	115	121	114	112	109
1925....	123	126	147	146	139	138	149	150	142	140	134	135	139
1926....	140	146	147	145	148	155	152	142	148	147	141	138	146
1927....	139	143	144	143	136	128	130	135	141	145	140	137	138
1928....	137	138	138	141	150	150	157	162	174	158	148	141	150
1929....	145	149	160	164	163	161	166	163	154	148	142	141	155
1930....	146	149	150	145	140	140	125	118	128	122	117	111	133
1931....	110	104	104	104	97	89	91	91	85	77	75	67	91
1932....	66	63	68	65	57	56	72	69	67	60	57	52	63
1933....	50	53	56	56	65	66	66	63	62	64	59	51	59
1934....	54	64	65	63	63	65	66	69	83	74	72	73	68
1935....	95	104	116	117	119	119	115	126	126	119	111	116	115
1936....	119	122	120	124	117	117	115	119	118	114	111	117	118
1937....	125	124	128	130	134	137	143	146	140	129	115	109	130
1938....	110	109	116	113	110	115	123	114	117	110	110	109	113
1939....	112	116	116	113	112	106	105	100	115	112	107	101	110
1940....	104	101	102	104	108	102	110	110	115	113	112	112	108
1941....	128	127	126	135	136	141	150	153	161	153	147	156	143
1942....	162	171	177	186	186	188	190	196	192	195	191	192	186
1943....	203	212	216	216	212	208	203	202	202	196	184	186	203
1944....	189	194	198	199	196	193	186	186	185	183	182	184	190
1945....	194	201	209	215	217	216	214	210	205	202	202	203	207
1946....	208	214	219	223	225	226	258	279	235	292	299	301	248
1947....	298	317	339	325	320	324	325	331	351	346	329	346	329
1948....	371	329	339	342	354	377	400	396	394	359	338	330	361
1949....	323	309	327	324	319	323	316	310	319	301	286	280	311
1950....	286	306	308	312	342	342	371	369	372	358	357	360	340

^{1/} Average per unit production payments made on beef cattle, sheep, and lambs are included for the period July 1945-June 1946.

Table 40.—Index numbers of wholesale prices of farm products and all commodities in the United States, 1930-50¹
[1910-14 = 100]

Year	FARM PRODUCTS ²												
	Jan.	Feb.	Mar.	Apr.	May	June	July	Aug.	Sept.	Oct.	Nov.	Dec.	Av.
1930....	141.7	137.4	132.8	134.4	130.4	124.7	116.5	119.1	119.6	115.7	111.2	105.5	123.8
1931....	102.5	98.3	99.0	98.3	94.1	91.7	89.1	89.1	84.9	82.5	82.3	78.1	90.9
1932....	74.1	71.0	70.4	69.0	65.4	64.1	67.2	68.9	68.9	65.8	65.5	61.9	67.6
1933....	59.7	57.4	60.0	62.4	70.4	74.6	84.3	80.8	79.9	78.1	79.4	77.8	72.1
1934....	82.3	85.0	86.0	83.6	83.6	88.8	90.5	97.9	102.9	99.0	93.3	101.0	91.6
1935....	108.2	110.9	109.8	112.2	113.0	109.2	108.1	111.2	111.5	109.7	102.7	109.2	110.5
1936....	109.7	111.5	107.3	107.9	105.5	109.5	114.0	117.5	117.8	117.8	119.4	124.1	113.5
1937....	128.1	128.2	132.0	129.3	125.9	124.1	125.2	121.2	120.5	112.8	106.2	102.1	121.2
1938....	100.4	97.9	98.6	95.9	94.7	96.4	97.3	94.4	95.5	93.7	95.1	94.8	96.1
1939....	94.2	94.2	92.3	89.3	89.3	87.5	87.8	85.6	96.4	94.1	94.4	94.8	91.6
1940....	95.9	95.4	95.2	97.3	95.2	92.8	93.3	92.0	92.8	93.1	95.7	97.8	95.0
1941....	100.4	98.6	100.4	104.3	107.2	115.1	120.3	122.6	127.6	126.2	127.1	132.8	115.6
1942....	141.4	142.1	144.2	146.5	146.4	146.4	147.7	148.8	151.2	152.9	155.0	159.6	148.5
1943....	164.1	155.9	172.2	173.3	176.3	177.0	175.3	173.2	172.6	171.4	170.3	170.8	171.9
1944....	170.8	171.8	173.3	172.8	172.4	175.3	174.1	171.9	172.1	173.1	174.5	176.0	173.2
1945....	177.0	178.1	178.4	180.9	182.2	182.9	180.9	178.0	174.3	175.5	183.9	184.4	179.9
1946....	182.2	183.4	187.1	189.9	192.8	195.5	200.2	225.8	216.4	231.8	238.1	235.8	208.3
1947....	231.4	239.0	256.1	248.1	245.0	249.5	254.4	254.8	261.4	266.2	263.5	275.3	254.1
1948....	270.4	250.9	260.9	261.9	265.2	274.3	273.8	268.6	266.3	257.4	253.6	248.7	264.1
1949....	242.6	236.9	241.0	239.6	240.5	236.7	233.1	227.6	228.8	223.8	219.9	217.8	232.1
1950....	217.0	223.1	223.6	223.4	231.0	232.7	246.8	249.1	253.0	249.4	257.6	262.8	239.0

Year	ALL COMMODITIES ²												
	Jan.	Feb.	Mar.	Apr.	May	June	July	Aug.	Sept.	Oct.	Nov.	Dec.	Av.
1930....	135.0	133.4	131.7	131.4	129.6	126.7	123.2	123.1	123.2	121.2	118.7	116.2	126.1
1931....	114.2	112.1	110.9	109.2	106.9	105.3	105.1	105.3	103.9	102.5	102.5	100.1	106.6
1932....	98.2	96.8	96.4	95.6	94.0	93.3	94.2	95.2	95.3	94.0	93.3	91.4	94.5
1933....	89.1	87.3	87.9	88.2	91.5	94.9	100.6	101.5	103.4	103.9	103.8	103.4	96.2
1934....	105.4	107.4	107.6	107.0	107.6	108.9	109.2	111.5	113.3	111.7	111.7	112.3	109.3
1935....	115.0	116.1	115.9	115.9	117.1	116.5	115.9	117.5	117.8	117.5	117.7	118.1	116.8
1936....	117.7	117.7	116.2	116.4	114.7	115.6	117.5	119.1	119.1	119.0	120.3	122.9	118.0
1937....	125.4	126.0	122.2	128.5	127.5	127.3	128.3	127.7	127.5	124.7	121.5	119.3	126.0
1938....	118.1	116.5	116.4	114.9	114.0	114.3	115.0	114.0	114.3	113.3	113.1	112.4	114.7
1939....	112.3	112.3	112.0	111.2	111.2	110.4	110.1	109.5	115.5	115.9	115.6	115.6	112.6
1940....	115.9	114.3	114.5	114.7	114.5	113.1	113.4	113.0	113.9	114.9	116.2	116.8	114.7
1941....	118.0	117.7	119.0	121.5	123.9	127.2	129.6	131.8	134.0	134.9	135.0	136.6	127.4
1942....	140.1	141.2	142.5	144.1	144.2	143.9	144.1	144.8	145.4	146.0	146.4	147.4	144.2
1943....	148.8	149.6	150.9	151.4	152.0	151.5	150.7	150.5	150.5	150.4	150.2	150.7	150.5
1944....	150.8	151.2	151.5	151.7	151.8	152.3	152.0	151.7	151.8	152.0	152.4	152.8	151.8
1945....	153.1	153.6	153.7	154.3	154.7	154.3	154.5	154.3	153.6	154.6	155.9	156.4	154.5
1946....	156.4	157.2	159.0	160.9	162.0	164.8	182.0	188.5	181.0	195.8	203.9	205.7	176.3
1947....	207.3	212.0	219.0	216.1	215.0	215.5	219.9	224.4	229.3	231.2	233.0	238.2	222.0
1948....	242.2	235.0	235.9	238.0	239.7	242.9	245.4	247.9	246.6	241.5	239.4	237.1	241.0
1949....	234.6	231.2	231.5	229.3	227.4	225.5	224.2	223.2	224.1	222.2	221.3	220.9	226.3
1950....	221.0	223.1	222.9	223.1	227.6	229.6	237.8	242.9	247.4	246.9	250.7	255.9	235.8

¹ Data for years prior to 1930 may be found in earlier editions of this publication.

² These series were computed by reducing to a 1910-14 base the Bureau of Labor Statistics' series, 1926-1900. The list of farm products includes more than 60 items. The list of all commodities included 784 items from 1930-37 and over 800 items from 1938 to the present time.

³ Revised.

Bureau of Agricultural Economics.

Table 41.—Index numbers of industrial production in the United States, 1930-50
[adjusted for seasonal variation, 1935-39 = 100]

Year	Jan.	Feb.	Mar.	Apr.	May	June	July	Aug.	Sept.	Oct.	Nov.	Dec.	Av.
1930....	100	100	98	98	96	93	89	85	85	83	81	79	91
1931....	78	79	80	80	80	77	76	73	70	68	67	66	75
1932....	64	63	62	58	56	54	53	54	58	60	59	58	58
1933....	58	57	54	58	68	78	85	82	77	73	69	70	69
1934....	72	75	79	79	80	79	73	73	70	71	72	77	75
1935....	83	85	84	82	83	84	84	87	89	92	94	95	87
1936....	94	92	93	98	100	103	104	106	108	110	113	116	103
1937....	116	118	120	120	121	119	120	119	115	107	96	87	113
1938....	85	84	84	82	81	81	86	90	93	96	100	101	89
1939....	101	101	101	98	99	103	106	106	115	122	124	124	109
1940....	122	117	114	114	118	123	123	126	129	132	136	140	125
1941....	143	147	152	149	160	164	166	167	169	172	174	176	162
1942....	181	183	186	189	191	193	197	204	208	215	220	223	199
1943....	227	232	235	237	239	237	240	242	244	247	247	241	239
1944....	243	244	241	239	236	235	230	232	230	232	232	232	235
1945....	234	236	235	230	225	220	210	186	167	162	168	163	203
1946....	160	152	158	165	159	170	172	178	180	182	183	182	170
1947....	189	189	190	127	125	134	175	182	186	191	192	192	187
1948....	193	194	192	188	192	192	186	191	192	195	195	192	192
1949....	191	189	184	179	174	169	161	170	174	166	173	179	176
1950....	183	180	187	190	195	199	196	209	211	216	215	218	200

Federal Reserve Board.

Table 42.—Cash receipts from farm marketings and gross income from meat animals in the United States, 1930-50

Year	Cash receipts from farm marketings ^{1/}				Gross income from meat animals ^{1/2/}			
	Cattle:		Sheep:	All:	Cattle:		Sheep:	All:
	and:	meat:	Hogs:	meat:	and:	meat:	Hogs:	meat:
	calves:	lambs:	animals:	calves:	lambs:	animals:	calves:	lambs:
	Mil. dol.	Mil. dol.	Mil. dol.	Mil. dol.	Mil. dol.	Mil. dol.	Mil. dol.	Mil. dol.
1930....	1,184	162	1,135	2,481	1,204	163	1,369	2,736
1931....	838	130	774	1,742	854	132	950	1,936
1932....	621	93	445	1,159	635	95	557	1,287
1933....	599	105	524	1,228	614	107	631	1,352
1934....	813	132	520	1,465	828	134	646	1,608
1935....	1,062	152	682	1,896	1,084	155	890	2,129
1936....	1,114	166	991	2,271	1,134	168	1,234	2,536
1937....	1,239	186	925	2,350	1,261	188	1,161	2,610
1938....	1,162	157	870	2,189	1,184	159	1,065	2,408
1939....	1,290	172	810	2,272	1,312	174	981	2,467
1940....	1,376	180	836	2,392	1,400	182	984	2,566
1941....	1,705	226	1,302	3,233	1,732	229	1,518	3,479
1942....	2,263	306	2,198	4,767	2,300	309	2,507	5,116
1943....	2,562	342	2,929	5,833	2,606	346	3,302	6,254
1944....	2,604	300	2,801	5,705	2,652	304	3,134	6,090
1945....	3,290	319	2,298	5,907	3,346	323	2,674	6,343
1946....	3,720	362	2,961	7,045	3,793	366	3,449	7,608
1947....	4,932	403	4,005	9,340	5,017	408	4,635	10,060
1948....	5,231	413	3,716	9,360	5,326	419	4,307	10,052
1949....	4,838	354	3,190	8,382	4,920	359	3,627	8,906
1950 ^{1/}	5,716	390	3,297	9,403	5,808	395	3,697	9,900

^{1/} Excludes interfarm sales and Government payments.

^{2/} Cash receipts from farm marketings plus value of farm home consumption.

^{3/} Preliminary.

Bureau of Agricultural Economics.

Table 43.—Disposable personal income, seasonally adjusted quarterly totals at annual rates in the United States, 1930-50

Year	Jan.-Mar.	Apr.-June	July-Sept.	Oct.-Dec.	Year
	Bil. dol.	Bil. dol.	Bil. dol.	Bil. dol.	Bil. dol.
1930.....	79.0	76.3	71.5	67.9	73.7
1931.....	68.2	66.4	60.6	57.0	63.0
1932.....	53.6	48.3	44.9	44.3	47.8
1933.....	42.1	43.2	46.6	49.1	45.2
1934.....	51.1	50.9	51.7	52.9	51.6
1935.....	55.9	57.4	58.1	60.6	58.0
1936.....	61.1	66.8	68.1	68.2	66.1
1937.....	70.7	72.7	72.3	68.7	71.1
1938.....	66.3	64.2	64.8	66.8	65.5
1939.....	68.5	69.0	70.2	72.9	70.2
1940.....	73.5	73.9	76.0	79.7	75.7
1941.....	83.4	89.0	95.4	99.8	92.0
1942.....	103.3	111.7	121.6	130.4	116.7
1943.....	129.7	134.3	130.9	134.8	132.4
1944.....	143.4	146.0	147.4	150.7	147.0
1945.....	153.1	153.0	150.0	148.3	151.1
1946.....	152.5	156.4	162.1	164.6	158.9
1947.....	165.4	164.2	171.7	176.5	169.5
1948.....	179.8	187.8	193.0	192.8	188.4
1949.....	188.6	186.7	184.8	185.7	186.4
1950 ^{1/}	197.3	197.5	207.1	215.2	204.3

^{1/} Preliminary.

Quarterly figures for 1930-38 are estimates of the Bureau of Agricultural Economics. Other figures are estimates of the Department of Commerce.

Table 45.--Fresh pork cuts, Choice: Average wholesale price per 100 pounds at New York, 1940-50^{1/}

Year	LOINS, 8-12 LB. AVERAGE												
	Jan.	Feb.	Mar.	Apr.	May	June	July	Aug.	Sept.	Oct.	Nov.	Dec.	Av.
	Dol.	Dol.	Dol.	Dol.	Dol.	Dol.	Dol.	Dol.	Dol.	Dol.	Dol.	Dol.	Dol.
1940...	12.20	12.76	12.70	15.52	14.90	13.55	16.21	20.60	19.36	16.89	14.48	13.88	15.25
1941...	16.72	16.94	17.21	17.36	18.60	20.86	23.81	25.00	26.29	23.75	21.44	19.89	20.66
1942...	20.58	24.04	26.15	28.79	29.06	29.28	29.38	29.78	31.04	31.12	28.38	28.38	28.00
1943...	28.38	28.38	28.38	28.38	28.38	27.00	25.62	25.62	25.62	25.62	25.62	25.62	26.38
1944...	25.62	25.62	25.17	25.50	25.50	25.50	25.50	25.50	25.68	25.75	25.75	25.75	25.57
1945...	25.75	25.75	25.75	25.75	25.83	25.88	25.88	25.88	25.88	25.88	25.88	25.88	25.83
1946...	25.88	25.88	26.42	26.62	26.62	26.62	41.93	51.40	33.33	47.61	51.15	40.44	35.32
1947...	42.66	50.92	50.52	50.80	53.08	52.92	55.21	59.28	62.17	56.38	47.96	45.63	52.29
1948...	48.20	47.07	52.26	53.65	54.50	53.51	62.38	68.15	67.53	59.48	45.58	41.50	54.48
1949...	42.90	45.66	50.20	51.78	51.45	53.28	54.60	55.84	55.10	45.28	38.64	35.08	48.32
1950...	36.75	42.98	40.94	41.21	48.50	48.01	57.94	58.66	55.72	46.70	40.81	41.41	46.64
Year	LOINS, 12-16 LB. AVERAGE												
	Jan.	Feb.	Mar.	Apr.	May	June	July	Aug.	Sept.	Oct.	Nov.	Dec.	Av.
	Dol.	Dol.	Dol.	Dol.	Dol.	Dol.	Dol.	Dol.	Dol.	Dol.	Dol.	Dol.	Dol.
1940...	11.65	11.99	12.04	14.71	14.08	12.71	14.63	18.76	17.93	16.08	13.92	13.44	14.33
1941...	16.00	15.95	16.16	16.38	17.60	19.60	21.60	21.90	24.04	22.61	20.80	19.08	19.31
1942...	19.51	22.84	25.09	27.82	28.06	28.26	28.09	28.34	28.98	29.12	26.88	26.88	26.66
1943...	26.88	26.88	26.88	26.88	26.88	25.50	24.12	24.12	24.12	24.12	24.12	24.12	25.38
1944...	24.12	24.12	23.67	24.00	24.00	24.00	24.00	24.00	24.18	24.25	24.25	24.25	24.07
1945...	24.25	24.25	24.25	24.25	24.33	24.38	24.38	24.38	24.38	24.38	24.38	24.38	24.33
1946...	24.38	24.38	24.92	25.12	25.12	25.12	40.81	50.00	31.86	46.30	49.09	38.92	33.84
1947...	41.14	49.45	48.62	48.96	51.16	50.78	50.83	55.08	59.46	54.92	46.54	44.41	50.11
1948...	46.35	43.45	49.28	51.50	52.22	49.64	55.85	62.28	64.88	57.30	44.34	40.02	51.43
1949...	40.88	43.53	48.20	50.18	49.92	51.19	48.92	50.30	52.47	44.50	38.02	33.42	45.96
1950...	34.66	41.10	39.58	40.30	47.42	45.70	53.14	53.20	53.76	45.24	39.68	40.20	44.50
Year	BUTTS, BOSTON STYLE, 4-8 LB. AVERAGE												
	Jan.	Feb.	Mar.	Apr.	May	June	July	Aug.	Sept.	Oct.	Nov.	Dec.	Av.
	Dol.	Dol.	Dol.	Dol.	Dol.	Dol.	Dol.	Dol.	Dol.	Dol.	Dol.	Dol.	Dol.
1940...	12.22	11.58	12.26	12.35	13.27	12.14	13.56	16.41	17.79	15.96	14.44	13.96	13.83
1941...	16.62	17.08	16.38	17.39	17.91	20.06	23.17	24.36	25.75	23.73	21.99	22.92	20.61
1942...	25.08	28.42	29.96	30.88	30.06	30.11	30.41	30.94	31.62	32.00	30.12	30.12	29.98
1943...	30.12	30.12	30.12	30.12	30.12	28.65	27.12	27.12	27.12	27.12	27.12	27.12	28.50
1944...	27.12	27.12	26.65	27.00	27.00	27.00	27.00	27.00	27.08	27.00	27.00	27.00	27.00
1945...	27.00	27.00	27.00	27.00	27.07	27.12	27.12	27.12	27.12	27.12	27.12	27.12	27.08
1946...	27.12	27.12	27.12	27.12	27.12	27.12	44.16	45.32	28.88	43.93	42.23	38.88	33.84
1947...	38.82	41.58	45.38	41.46	38.23	41.15	43.50	46.58	50.78	53.62	45.94	42.97	44.17
1948...	46.95	45.15	44.90	43.92	43.78	42.90	49.05	54.02	58.80	55.62	44.95	39.76	47.48
1949...	38.52	38.50	40.96	41.90	37.60	42.60	43.82	45.14	45.22	41.92	35.44	30.49	40.18
1950...	31.80	36.29	35.40	34.15	38.46	41.68	48.18	49.16	49.10	41.20	39.26	40.15	40.40
Year	SPARERIBS, HALF SHEETS												
	Jan.	Feb.	Mar.	Apr.	May	June	July	Aug.	Sept.	Oct.	Nov.	Dec.	Av.
	Dol.	Dol.	Dol.	Dol.	Dol.	Dol.	Dol.	Dol.	Dol.	Dol.	Dol.	Dol.	Dol.
1940...	9.72	9.12	9.10	9.80	10.60	8.88	9.50	11.08	13.12	13.20	13.00	12.12	10.77
1941...	13.03	14.20	13.00	12.70	12.75	12.81	14.02	15.48	17.88	17.75	17.25	17.48	14.86
1942...	17.38	17.69	17.88	18.10	18.00	18.50	18.50	18.81	19.75	19.75	20.12	20.12	18.72
1943...	20.12	20.12	20.12	20.12	20.12	18.92	18.12	18.12	18.12	18.12	18.12	18.12	19.02
1944...	18.12	18.12	18.17	18.38	18.38	18.38	18.38	18.38	18.44	18.50	18.50	18.50	18.35
1945...	18.50	18.50	18.50	18.50	18.57	18.62	18.62	18.62	18.62	18.62	18.62	18.62	18.58
1946...	18.62	18.62	18.62	18.62	18.62	18.62	30.22	37.12	22.97	34.52	39.42	38.90	26.24
1947...	35.67	39.00	40.22	39.70	39.25	39.50	40.65	43.00	45.62	45.52	41.12	40.80	40.84
1948...	41.38	40.50	40.90	41.88	42.25	41.90	44.25	48.25	50.60	50.50	47.25	39.60	44.10
1949...	34.67	36.17	40.46	41.50	40.75	42.85	43.50	44.00	44.88	41.25	38.10	33.08	40.10
1950...	32.12	34.00	34.70	33.65	37.16	38.35	43.62	44.63	44.96	41.12	37.96	38.58	38.41

^{1/} Data prior to 1940 may be found in earlier editions of this publication. Prices are based on sales by slaughterers, packer branch houses, and wholesale dealers to retail dealers and hotel supply houses, as reported by the market news service of the Production and Marketing Administration.

Table 48.—Steer prices at Chicago and wholesale and retail prices and values of beef at New York, 1947-50

Year	STEER PRICES, PER 100 POUNDS, CHICAGO ^{1/}												
	Jan.	Feb.	Mar.	Apr.	May	June	July	Aug.	Sept.	Oct.	Nov.	Dec.	Average
	Dol.	Dol.	Dol.	Dol.	Dol.	Dol.	Dol.	Dol.	Dol.	Dol.	Dol.	Dol.	Dol.
1947.....	26.12	25.48	25.78	24.77	25.24	26.56	28.60	29.66	30.66	31.02	31.28	32.88	32.17
1948.....	33.92	30.12	28.76	29.49	31.93	35.77	37.34	37.64	36.50	35.08	34.36	31.68	33.55
1949.....	28.46	25.00	25.87	25.88	26.14	27.27	28.72	27.29	29.84	32.04	33.17	34.34	28.48
1950.....	33.66	32.74	31.34	30.18	30.64	30.80	31.28	30.78	31.24	31.28	32.54	34.98	31.79
WHOLESALE PRICE PER 100 POUNDS OF BEEF, NEW YORK ^{2/}													
1947.....	40.80	39.44	39.44	38.54	38.90	42.32	44.60	48.64	49.84	47.78	47.68	49.26	43.93
1948.....	50.70	46.02	46.20	49.82	52.10	55.04	58.39	59.12	58.04	54.26	51.74	47.24	52.44
1949.....	43.18	38.56	40.54	41.00	41.78	43.92	43.75	44.46	47.31	49.71	51.35	49.82	44.62
1950.....	48.88	48.08	47.34	47.06	48.59	49.86	50.65	49.42	49.95	49.40	49.98	53.89	49.42
WHOLESALE VALUE OF CARCASS MEAT FROM 100 POUNDS OF LIVE STEER, NEW YORK ^{3/}													
1947.....	24.48	23.66	23.66	23.12	23.34	25.39	26.76	29.18	29.90	28.67	28.55	29.56	26.35
1948.....	30.42	27.61	27.72	29.39	31.26	33.02	35.03	35.47	34.32	32.56	31.04	28.70	31.46
1949.....	25.91	23.14	24.32	24.50	23.07	26.35	26.27	26.68	28.39	27.83	30.81	29.89	25.77
1950.....	29.33	28.85	28.40	28.24	29.15	29.92	30.39	29.65	29.97	29.64	29.99	32.33	29.65
RETAIL VALUE OF CARCASS MEAT FROM 100 POUNDS OF LIVE STEER, NEW YORK ^{4/}													
1947.....	26.70	26.98	27.06	27.27	28.10	30.42	32.20	33.58	35.31	33.92	33.47	33.56	30.72
1948.....	34.47	31.82	32.08	34.27	36.07	38.18	40.25	40.71	40.59	36.91	35.93	33.56	36.23
1949.....	30.72	29.00	29.74	30.56	30.89	32.56	32.81	33.56	34.78	35.62	35.12	33.81	32.43
1950.....	33.40	33.37	33.38	34.35	35.02	35.99	38.20	37.94	38.26	37.88	38.18	40.54	36.55
COMPOSITE RETAIL PRICE PER POUND OF BEEF CUTS, NEW YORK ^{5/}													
1947.....	Cents 55.33	Cents 56.91	Cents 57.09	Cents 57.54	Cents 59.29	Cents 64.18	Cents 67.94	Cents 70.84	Cents 74.49	Cents 71.56	Cents 70.62	Cents 70.81	Cents 64.80
1948.....	Cents 72.72	Cents 67.13	Cents 67.67	Cents 72.29	Cents 75.09	Cents 80.54	Cents 84.92	Cents 85.85	Cents 85.63	Cents 77.86	Cents 75.80	Cents 70.80	Cents 76.44
1949.....	Cents 64.80	Cents 61.18	Cents 62.75	Cents 64.47	Cents 65.16	Cents 68.70	Cents 69.24	Cents 70.80	Cents 73.38	Cents 75.14	Cents 74.09	Cents 71.33	Cents 68.42
1950.....	Cents 70.46	Cents 70.41	Cents 70.42	Cents 72.47	Cents 75.99	Cents 78.04	Cents 80.59	Cents 84.04	Cents 80.72	Cents 79.92	Cents 80.54	Cents 85.74	Cents 77.11

^{1/} Choice and Prime grade, 900-1100 pounds. ^{2/} Choice and Prime steer beef, 600-700 pounds. ^{3/} Value of 60 pounds of Choice and Prime beef carcass obtained from 100 pounds of live weight. ^{4/} Value of 47.4 pounds of beef cuts obtained from 60 pounds of beef carcass or 100 pounds live weight. ^{5/} Composite average of semi-monthly retail quotations on various cuts of Choice and Prime beef combined in proportion to their respective yields from live weight.

Table 49.—Lamb prices at Chicago and wholesale and retail prices and values of lamb at New York, 1947-50

Year	LAMB PRICES, PER 100 POUNDS, CHICAGO ^{1/}												
	Jan.	Feb.	Mar.	Apr.	May	June	July	Aug.	Sept.	Oct.	Nov.	Dec.	Average
	Dol.	Dol.	Dol.	Dol.	Dol.	Dol.	Dol.	Dol.	Dol.	Dol.	Dol.	Dol.	Dol.
1947.....	23.23	23.24	23.46	23.28	22.85	23.44	24.46	23.88	24.51	23.86	23.42	24.81	23.51
1948.....	28.43	20.95	20.13	25.13	27.58	30.44	30.27	37.51	26.18	24.53	24.00	24.07	25.06
1949.....	24.55	24.22	28.78	24.34	24.42	27.49	24.98	23.79	23.57	23.77	23.13	21.91	26.45
1950.....	23.30	25.32	26.84	25.44	25.89	27.65	27.37	27.21	27.72	27.48	29.41	31.37	27.30
WHOLESALE PRICE PER 100 POUNDS OF LAMB, NEW YORK ^{2/}													
1947.....	42.38	41.15	41.25	41.62	41.32	44.37	47.13	46.67	49.78	47.71	44.52	43.41	44.33
1948.....	48.21	45.40	48.25	48.28	47.64	50.15	48.42	48.91	41.07	49.33	49.72	46.50	43.14
1949.....	47.32	48.48	48.37	47.90	47.44	48.84	48.93	48.82	47.74	47.48	48.19	44.30	50.68
1950.....	46.57	48.63	48.15	47.37	48.11	49.85	48.03	48.67	48.73	49.77	52.76	52.50	50.71
WHOLESALE VALUE OF CARCASS MEAT FROM 100 POUNDS OF LIVE LAMB, NEW YORK ^{3/}													
1947.....	20.77	21.14	21.14	21.54	21.19	22.31	24.24	23.87	24.35	22.95	21.81	21.77	22.72
1948.....	27.40	20.40	22.71	25.72	25.27	28.99	28.63	28.43	24.94	24.47	24.35	22.78	21.08
1949.....	18.79	17.75	18.98	18.27	18.13	19.19	18.42	18.44	18.00	18.27	18.41	21.95	18.53
1950.....	20.51	23.47	24.06	24.13	24.20	27.48	26.87	26.71	26.33	24.83	25.80	26.72	26.48
RETAIL VALUE OF CARCASS MEAT FROM 100 POUNDS OF LIVE LAMB, NEW YORK ^{4/}													
1947.....	24.07	25.32	25.34	26.13	25.98	27.59	27.84	28.65	29.27	27.49	27.21	26.45	26.81
1948.....	27.64	23.87	26.78	29.20	28.92	31.95	31.29	31.31	31.77	29.94	29.62	27.71	27.25
1949.....	27.33	25.93	26.13	25.59	25.43	26.37	25.17	25.28	25.45	25.85	25.53	25.55	25.48
1950.....	28.71	30.24	31.23	31.59	31.27	33.88	33.68	32.95	33.14	32.11	32.77	33.25	32.78
COMPOSITE RETAIL PRICE PER POUND OF LAMB CUTS, NEW YORK ^{5/}													
1947.....	Cents 52.91	Cents 53.43	Cents 53.64	Cents 53.25	Cents 52.95	Cents 58.46	Cents 58.99	Cents 60.79	Cents 63.29	Cents 62.24	Cents 61.64	Cents 60.24	Cents 58.81
1948.....	Cents 58.56	Cents 54.35	Cents 56.74	Cents 61.13	Cents 64.74	Cents 71.93	Cents 72.23	Cents 67.04	Cents 67.73	Cents 63.23	Cents 62.70	Cents 58.33	Cents 61.17
1949.....	Cents 49.18	Cents 48.46	Cents 48.33	Cents 47.38	Cents 47.35	Cents 48.31	Cents 48.28	Cents 47.97	Cents 48.54	Cents 48.35	Cents 48.15	Cents 49.51	Cents 48.84
1950.....	Cents 50.82	Cents 54.05	Cents 54.74	Cents 57.15	Cents 58.49	Cents 61.79	Cents 61.35	Cents 59.81	Cents 61.25	Cents 60.45	Cents 60.43	Cents 61.72	Cents 61.38

^{1/} Lambs, Choice and Prime, all weights. ^{2/} Lamb, Choice and Prime. ^{3/} Value of 49 pounds of lamb carcass obtained from 100 pounds of live weight. ^{4/} Value of 47.2 pounds of lamb cuts obtained from 49 pounds of lamb carcass or 100 pounds live weight. ^{5/} Composite average of semi-monthly retail quotations on various cuts of Choice and Prime lamb combined in proportion to their respective yields from live weight.

Table 50.—Hog prices at Chicago and wholesale and retail values of hog products at New York, 1947-50

Year	HOG PRICES, PER 100 POUNDS, CHICAGO ^{1/}												Average
	Jan.	Feb.	Mar.	Apr.	May	June	July	Aug.	Sept.	Oct.	Nov.	Dec.	
	Dol.	Dol.	Dol.	Dol.	Dol.	Dol.	Dol.	Dol.	Dol.	Dol.	Dol.	Dol.	Dol.
1947.....	23.25	25.61	27.25	24.82	24.16	24.51	26.41	27.70	28.79	28.43	25.19	27.05	25.24
1948.....	27.54	23.50	21.12	21.82	22.30	22.12	23.40	20.23	29.24	25.83	23.12	21.98	25.40
1949.....	20.73	23.48	21.51	19.02	18.32	21.33	22.25	21.95	21.29	18.31	18.12	15.50	19.77
1950.....	15.94	17.25	16.71	16.52	19.54	21.21	24.04	24.33	22.30	19.84	18.33	19.17	19.51
WHOLESALE VALUE OF PRODUCTS FROM 100 POUNDS LIVE WEIGHT, NEW YORK ^{2/}													
1947.....	27.95	27.45	27.77	27.57	28.41	27.23	27.47	31.55	33.15	31.97	30.14	29.61	29.17
1948.....	31.52	27.57	27.7	24.45	24.30	24.25	24.53	32.21	32.42	29.89	26.98	25.60	29.19
1949.....	24.37	24.28	24.17	24.34	21.33	24.23	24.37	26.79	25.02	24.69	21.15	20.06	24.17
1950.....	20.27	21.1	20.25	20.45	20.87	21.61	23.47	23.39	26.35	22.92	21.85	23.53	23.13
RETAIL VALUE OF PRODUCTS FROM 100 POUNDS LIVE WEIGHT, NEW YORK ^{3/}													
1947.....	30.62	31.97	32.57	33.25	31.54	32.30	32.60	34.43	35.40	35.80	33.61	34.10	33.37
1948.....	35.11	31.59	31.75	33.25	32.77	33.65	35.47	36.90	37.59	34.72	31.91	30.67	33.69
1949.....	29.24	23.81	23.33	22.51	21.15	23.21	23.95	30.91	30.53	28.34	26.47	25.19	28.77
1950.....	25.90	25.27	24.37	24.77	26.97	22.17	31.73	32.53	32.19	22.99	28.37	29.70	28.37

^{1/} Choice hogs, 221-240 pounds. ^{2/} Principal hog products (50.11 pounds) consisting of smoked, skinned hams, bacon, picnic, fresh loins, Boston hicks, corned beef, and corned beef cooked in proportion to their respective yields from live weight. ^{3/} Principal hog products amounting to 50.37 cents.

Table 51.—Average wholesale value of hog products derived from 100 lb. live hog, compared with prices of live hogs at Chicago, 1947-50

Year	HOG PRODUCTS ^{1/}												Average
	Jan.	Feb.	Mar.	Apr.	May	June	July	Aug.	Sept.	Oct.	Nov.	Dec.	
	Dol.	Dol.	Dol.	Dol.	Dol.	Dol.	Dol.	Dol.	Dol.	Dol.	Dol.	Dol.	Dol.
1947.....	24.15	24.54	24.71	25.74	24.27	24.23	27.12	28.29	30.68	29.02	27.26	27.09	27.15
1948.....	32.55	24.24	21.45	21.35	24.04	27.25	24.23	30.56	32.42	26.62	24.01	23.17	26.82
1949.....	17.72	22.24	22.55	21.30	20.20	20.41	22.27	23.59	22.70	19.53	17.70	17.15	21.24
1950.....	17.57	12.72	12.35	15.12	20.74	21.25	24.78	25.04	23.93	20.78	19.98	21.59	20.91
HOG PRICES ^{2/}													
1947.....	23.35	25.53	26.22	24.87	24.32	24.55	26.59	27.61	28.43	27.59	25.14	27.05	25.23
1948.....	27.86	24.37	23.49	22.29	22.72	25.33	24.66	23.04	28.64	25.11	23.21	22.52	25.45
1949.....	21.57	21.14	21.53	19.13	19.23	21.55	22.22	21.42	20.31	17.93	17.33	15.12	19.82
1950.....	15.57	17.53	16.59	16.32	19.46	21.30	24.09	23.92	21.45	19.1	17.47	19.37	19.45
GROSS SPREAD ON HAM ^{3/}													
1947.....	+0.27	+0.23	+0.24	+0.22	+1.70	+1.47	+1.23	+1.14	+2.25	+0.23	+1.28	+1.03	+0.92
1948.....	+1.68	+1.12	+1.15	+1.15	+2.72	+1.70	+1.42	+1.62	+1.78	+1.15	+1.21	+1.05	+1.17
1949.....	+1.15	+2.15	+1.37	+2.17	+1.57	+1.25	+1.75	+2.11	+2.39	+1.70	+0.47	+1.07	+1.05
1950.....	+1.55	+1.19	+1.76	+1.60	+1.28	+1.34	+1.59	+1.14	+2.43	+1.27	+1.11	+0.27	+1.25

^{1/} Value of all edible products, fresh basis (lard rendered) in 100 lb. of live hog computed from wholesaler prices on spot basis, Chicago, reported by National Provisioner Daily Market Report.

^{2/} Based on the week of daily quotations on choice hogs 190-200 lb. weight, Chicago.

^{3/} Difference between wholesale product value and hog prices.

Table 53.—Average dressed weight of livestock slaughtered under Federal inspection, 1940-1950^{1/}

CATTLE													
Year :	Jan. :	Feb. :	Mar. :	Apr. :	May :	June :	July :	Aug. :	Sept. :	Oct. :	Nov. :	Dec. :	Av.
	Lb.	Lb.	Lb.	Lb.	Lb.	Lb.	Lb.	Lb.	Lb.	Lb.	Lb.	Lb.	Lb.
1940	524.0	530.5	526.2	531.6	528.8	524.2	515.0	502.2	500.6	492.2	492.3	496.7	512.6
1941	511.8	520.3	531.6	537.7	539.1	539.7	535.0	528.6	525.3	519.7	514.9	528.0	527.4
1942	530.4	533.5	537.7	542.8	545.9	536.8	529.2	505.5	495.4	479.1	480.1	505.8	515.8
1943	527.4	538.4	540.7	549.4	556.3	551.4	532.5	505.0	487.8	470.5	464.7	490.3	511.8
1944	512.7	523.8	533.3	530.8	520.1	491.0	463.6	452.0	448.3	438.5	436.7	456.1	479.5
1945	484.3	516.0	524.7	531.6	531.2	534.5	519.6	487.6	489.9	474.2	463.9	482.4	500.5
1946	511.5	527.9	542.5	554.4	554.5	548.9	491.1	481.6	469.4	458.8	451.8	476.7	499.1
1947	496.3	510.7	509.8	516.4	510.7	499.1	490.6	471.5	466.5	461.0	461.1	475.4	488.0
1948	488.5	508.1	522.6	531.4	515.8	494.3	485.7	484.9	486.0	477.1	487.4	507.6	497.7
1949	531.4	541.8	553.8	557.6	559.5	536.7	530.3	523.7	512.7	508.9	509.9	525.2	531.8
1950	539.3	546.0	547.3	551.0	546.6	538.9	535.4	536.0	537.5	535.3	533.7	546.1	540.8

CALVES													
Year :	Jan. :	Feb. :	Mar. :	Apr. :	May :	June :	July :	Aug. :	Sept. :	Oct. :	Nov. :	Dec. :	Av.
	Lb.	Lb.	Lb.	Lb.	Lb.	Lb.	Lb.	Lb.	Lb.	Lb.	Lb.	Lb.	Lb.
1940	107.3	101.2	96.7	93.3	97.7	103.5	110.7	114.3	118.4	116.4	111.1	106.8	106.4
1941	106.5	104.5	100.2	99.1	103.7	105.8	112.8	117.6	125.3	121.4	115.6	107.7	110.1
1942	108.7	104.0	100.4	100.0	105.0	114.8	118.5	128.1	137.4	132.3	126.3	112.3	116.2
1943	106.7	97.8	93.1	87.6	94.0	101.0	112.6	129.4	136.8	135.5	129.7	115.6	115.2
1944	105.1	95.2	88.3	93.8	101.8	112.4	124.8	136.0	141.2	142.2	132.1	122.4	119.9
1945	108.7	98.4	92.4	91.9	99.5	109.5	121.1	133.4	139.6	140.5	130.6	117.7	118.0
1946	97.8	87.7	80.3	84.5	92.4	101.5	127.9	132.5	118.4	134.8	129.8	111.7	110.8
1947	111.6	99.6	92.9	92.3	102.2	114.4	123.2	127.5	133.9	131.9	126.0	109.9	114.7
1948	104.9	96.5	90.0	95.6	105.3	113.9	125.4	133.5	134.9	130.5	126.6	118.4	115.2
1949	111.8	100.5	93.1	95.9	103.6	113.0	124.7	135.6	135.1	133.4	129.1	119.4	116.3
1950	109.1	100.9	95.5	101.9	108.5	117.5	126.7	134.5	133.3	124.3	117.0	109.4	114.7

HOGS ^{2/}													
Year :	Jan. :	Feb. :	Mar. :	Apr. :	May :	June :	July :	Aug. :	Sept. :	Oct. :	Nov. :	Dec. :	Av.
	Lb.	Lb.	Lb.	Lb.	Lb.	Lb.	Lb.	Lb.	Lb.	Lb.	Lb.	Lb.	Lb.
1940	175.8	173.9	173.8	172.8	174.2	179.1	185.6	178.3	171.1	167.1	166.4	168.8	173.3
1941	175.1	179.6	181.0	179.0	180.3	187.3	198.6	197.4	183.5	174.8	176.0	181.2	181.8
1942	181.2	179.4	175.9	177.2	181.5	189.7	199.6	200.0	188.0	179.5	183.9	185.0	184.6
1943	191.5	191.1	191.7	191.6	189.9	197.9	208.0	208.9	201.8	181.1	178.7	184.1	192.2
1944	188.7	186.3	183.6	183.7	181.2	185.6	189.6	191.6	186.7	178.6	179.0	180.8	184.4
1945	185.0	186.4	191.3	196.4	201.3	209.7	225.7	230.6	222.4	209.1	198.1	191.7	200.5
1946	195.4	197.2	187.7	186.7	183.0	197.7	217.4	196.0	197.3	183.4	182.0	187.2	191.7
1947	193.5	191.7	192.5	193.3	198.5	207.7	218.6	215.3	186.0	174.6	177.0	183.8	192.6
1948	192.5	194.0	190.9	186.4	192.0	208.7	212.9	203.9	182.7	177.1	183.5	180.8	192.2
1949	196.2	191.0	188.5	184.3	189.8	202.1	215.0	198.3	177.3	172.1	179.3	185.5	188.7
1950	188.5	181.7	178.8	181.4	186.3	200.2	211.1	195.0	176.1	174.1	178.8	185.6	185.4

SHEEP AND LAMBS													
Year :	Jan. :	Feb. :	Mar. :	Apr. :	May :	June :	July :	Aug. :	Sept. :	Oct. :	Nov. :	Dec. :	Av.
	Lb.	Lb.	Lb.	Lb.	Lb.	Lb.	Lb.	Lb.	Lb.	Lb.	Lb.	Lb.	Lb.
1940	42.1	43.0	43.3	41.9	39.9	38.0	38.1	38.7	39.6	40.3	40.7	41.8	40.6
1941	43.1	43.8	44.4	43.4	41.8	39.6	39.6	39.8	40.4	40.1	40.4	42.1	41.5
1942	42.8	44.0	44.1	43.6	41.6	39.9	39.4	39.8	39.4	39.0	39.1	40.6	40.9
1943	41.5	42.4	43.5	44.1	43.2	41.6	39.5	39.7	40.3	39.9	40.0	41.6	41.2
1944	42.3	42.9	43.4	42.7	40.5	38.0	37.9	39.4	40.2	40.3	40.5	42.2	40.7
1945	43.7	44.0	44.5	44.5	42.5	40.5	41.7	42.9	43.2	43.1	43.7	44.8	43.2
1946	46.0	46.1	45.4	45.8	41.8	39.0	39.8	41.4	42.0	42.3	42.5	43.8	42.9
1947	44.4	45.3	46.7	46.1	44.6	41.4	41.7	41.7	41.4	41.5	41.6	42.9	43.2
1948	44.8	46.4	47.0	45.7	43.2	41.2	42.0	42.5	42.5	41.7	43.0	44.1	43.6
1949	45.1	45.6	45.6	45.7	44.3	41.9	42.2	43.1	43.0	43.5	45.4	46.5	44.3
1950	47.8	49.3	49.1	48.1	46.1	43.0	43.5	44.1	44.2	44.1	44.9	45.9	45.7

^{1/} Data prior to 1940 may be found in earlier editions of this publication. Based on a monthly survey of wholesale slaughterers.

^{2/} Shipper-style, includes head, leaf in, and feet.

Table 51.--Total dressed weight of livestock slaughtered under Federal inspection, 1940-50/

Table with 14 columns: Year, January, February, March, April, May, June, July, August, September, October, November, December, Total. Rows for years 1940 to 1950. Units: 1,000 lb.

CATTLE

Table with 14 columns: Year, January, February, March, April, May, June, July, August, September, October, November, December, Total. Rows for years 1940 to 1950. Units: 1,000 lb.

HOGS

Table with 14 columns: Year, January, February, March, April, May, June, July, August, September, October, November, December, Total. Rows for years 1940 to 1950. Units: 1,000 lb.

SHEEP AND LAMBS

Table with 14 columns: Year, January, February, March, April, May, June, July, August, September, October, November, December, Total. Rows for years 1940 to 1950. Units: 1,000 lb.

ALL MEAT AVAILABLE

Table with 14 columns: Year, January, February, March, April, May, June, July, August, September, October, November, December, Total. Rows for years 1940 to 1950. Units: 1,000 lb.

1/ Data prior to 1940 may be found in earlier editions of this publication. 2/ Totals of unrounded figures.

Table 55.—Production of pork and lard from hogs slaughtered under Federal inspection, 1940-50^{1/}
PORK^{2/}, EXCLUDING LARD

Year	January	February	March	April	May	June	July	August	September	October	November	December	Total
	1,000 lb.	1,000 lb.	1,000 lb.	1,000 lb.	1,000 lb.	1,000 lb.	1,000 lb.	1,000 lb.	1,000 lb.	1,000 lb.	1,000 lb.	1,000 lb.	1,000 lb.
1940...	694,986	548,939	512,108	467,230	508,859	527,877	453,077	416,855	424,395	588,930	699,333	771,612	6,614,261
1941...	598,495	505,661	526,552	507,635	532,200	484,757	446,529	415,474	407,997	559,411	606,814	782,070	6,344,593
1942...	715,656	520,156	544,368	567,754	597,129	654,697	582,774	496,360	557,953	590,541	721,781	952,397	7,561,565
1943...	793,048	638,132	703,700	670,622	771,300	853,729	851,814	703,109	646,802	687,405	954,017	1,034,216	9,307,894
1944...	1,111,863	1,017,973	970,921	836,825	871,665	811,276	649,075	582,012	503,292	586,853	728,945	785,370	9,456,070
1945...	761,150	480,460	524,383	471,559	528,725	545,595	474,830	387,806	332,064	390,754	679,582	810,106	6,386,812
1946...	747,282	708,566	533,309	573,027	606,017	360,342	667,522	425,735	71,181	462,454	757,765	728,500	6,642,300
1947...	827,411	555,330	484,593	521,406	561,155	556,305	550,620	438,482	417,926	539,982	759,222	867,696	7,080,128
1948...	745,581	531,423	506,096	473,317	514,714	657,982	477,942	372,166	397,380	558,733	851,368	871,368	6,831,959
1949...	762,355	563,446	593,593	527,859	517,974	556,838	495,142	500,126	518,143	634,343	801,460	880,945	7,352,283
1950...	804,033	558,664	661,419	573,780	592,792	605,908	514,916	519,370	547,272	655,625	821,067	923,638	7,787,604

LARD, RENDERED^{3/}

Year	January	February	March	April	May	June	July	August	September	October	November	December	Total
	1,000 lb.	1,000 lb.	1,000 lb.	1,000 lb.	1,000 lb.	1,000 lb.	1,000 lb.	1,000 lb.	1,000 lb.	1,000 lb.	1,000 lb.	1,000 lb.	1,000 lb.
1940...	178,395	140,979	130,199	113,315	121,956	121,511	103,983	90,523	84,310	114,789	145,387	181,517	1,527,266
1941...	138,836	147,714	130,029	125,745	139,714	115,719	104,395	98,036	92,231	127,469	141,579	190,337	1,523,855
1942...	203,306	125,468	132,114	126,877	135,081	151,317	139,042	106,660	118,236	119,978	145,578	218,107	1,724,461
1943...	178,549	137,304	136,444	132,836	177,679	191,028	207,072	165,420	140,997	148,249	210,948	260,110	2,079,656
1944...	265,873	259,054	249,020	221,830	240,739	231,877	188,897	153,220	111,344	120,315	152,956	171,924	2,366,899
1945...	158,069	91,813	100,179	7,622	103,458	117,861	105,140	86,506	68,268	63,975	131,250	180,801	1,310,942
1946...	152,728	157,087	105,533	105,368	103,563	69,837	123,348	94,780	10,665	77,888	167,381	168,326	1,343,510
1947...	220,245	138,683	123,637	128,414	144,207	146,690	148,120	108,114	94,015	111,619	154,639	204,084	1,722,478
1948...	188,171	141,384	127,756	108,165	122,347	168,689	123,277	90,594	87,107	120,682	176,282	225,748	1,680,175
1949...	212,810	156,573	159,474	137,441	136,447	144,798	134,178	128,257	122,743	158,861	199,237	232,483	1,923,325
1950...	215,492	146,905	170,946	151,151	155,971	163,743	133,375	135,697	131,253	161,749	200,922	242,183	2,009,387

1/ Data prior to 1940 may be found in earlier editions of this publication.

2/ Pork figures include all the dressed hog carcass but exclude head bones and all carcass fat rendered into lard. Lard figures represent amount rendered in federally inspected plants, as reported by Meat Inspection Division, Bureau of Animal Industry.

3/ Includes rendered pork fat.

Table 56.—Lard yield from hogs slaughtered under Federal inspection, 1940-50^{1/}

Year	PER 100 POUNDS LIVE WEIGHT												Average
	Jan.	Feb.	Mar.	Apr.	May	June	July	Aug.	Sept.	Oct.	Nov.	Dec.	
	Lb.	Lb.	Lb.	Lb.	Lb.	Lb.	Lb.	Lb.	Lb.	Lb.	Lb.	Lb.	Lb.
1940....	14.3	14.2	14.2	13.9	13.6	14.0	13.0	13.0	13.4	11.4	12.7	13.2	13.1
1941....	13.2	13.3	14.0	14.0	14.0	14.0	13.7	13.7	13.7	12.9	13.1	13.3	13.6
1942....	14.0	14.0	13.0	12.9	13.0	13.0	13.5	1.4	12.3	11.9	11.9	13.0	13.1
1943....	13.2	1.6	11.0	11.7	13.0	13.0	13.6	13.4	12.9	12.4	13.2	14.1	12.9
1944....	11.6	14.2	14.4	14.7	15.0	15.6	15.7	14.8	13.8	12.0	13.2	12.7	14.1
1945....	11.2	11.4	11.5	11.4	11.4	11.7	11.7	11.7	12.4	12.1	10.7	11.5	12.4
1946....	12.1	11.9	11.8	11.1	10.8	11.5	11.1	11.7	5.3	10.2	11.7	13.3	11.9
1947....	14.3	14.2	14.4	14.0	14.0	14.7	14.7	14.0	12.4	12.1	13.0	13.5	13.8
1948....	14.2	1.4	14.3	13.3	13.7	14.0	14.0	13.8	12.7	11.6	13.6	14.9	14.0
1949....	15.5	1.4	15.1	14.7	14.7	14.0	15.1	14.4	13.8	14.1	14.1	14.8	14.7
1950....	15.0	14.7	14.0	14.0	14.7	14.0	14.5	14.5	13.7	13.8	13.8	14.0	14.5

Year	PER ANIMAL												
	Jan.	Feb.	Mar.	Apr.	May	June	July	Aug.	Sept.	Oct.	Nov.	Dec.	Average
1940....	33.4	33.0	32.8	31.5	31.4	31.4	32.4	29.0	26.7	26.7	29.0	30.1	30.4
1941....	36.2	31.0	33.4	33.1	34.3	34.3	34.0	31.0	35.2	31.7	30.7	31.1	32.1
1942....	35.0	37.1	35.0	35.3	31.3	35.2	35.0	33.0	30.9	28.5	24.0	32.2	32.1
1943....	33.0	31.0	30.3	29.8	31.2	33.4	37.0	37.0	33.9	30.1	30.3	34.4	32.9
1944....	34.0	36.0	34.8	36.4	36.3	34.1	34.1	37.1	31.7	28.5	29.2	30.4	34.1
1945....	29.9	28.2	28.9	26.6	26.2	26.0	26.0	26.0	29.4	24.6	29.7	30.2	32.1
1946....	31.0	33.5	29.4	27.4	26.0	31.0	32.0	33.4	24.5	26.1	31.9	32.9	30.3
1947....	37.8	35.7	36.4	35.6	37.7	40.3	43.0	39.7	34.0	28.1	23.2	32.7	35.2
1948....	36.1	37.3	36.8	34.4	34.4	39.1	40.0	37.2	33.8	29.5	32.5	37.1	35.4
1949....	34.7	34.0	37.1	35.4	36.3	38.8	42.5	37.6	31.7	32.1	33.3	36.0	36.4
1950....	37.0	33.0	34.2	35.1	36.0	33.5	40.4	37.5	31.2	31.8	31.8	35.8	35.4

1/ Data prior to 1940 may be found in earlier editions of this publication. Based on lard rendered in federally inspected plants, as reported by the Meat Inspection Division, Bureau of Animal Industry.

Table 57.--Hogs slaughtered under Federal inspection: Number, weight, and cost for specified marketing seasons, 1935-51^{1/}

Fiscal year	Spring pig crop marketed, October-April						Fall pig crop marketed, May-September						Annual pig crop marketed, October-September					
	Live weight		Live cost		Total		Live weight		Live cost		Total		Live weight		Live cost		Total	
to	head	Total	Av.	Total	Av.	Total	head	Total	Av.	Total	Av.	Total	head	Total	Av.	Total	Av.	Total
September:				lb.	condemned				lb.	condemned					lb.	condemned		
	Thous. lb.	Lb.	Thous. dol.	Dol.	Thous. lb.	Thous. lb.	Lb.	Thous. dol.	Dol.	Thous. lb.	Lb.	Thous. dol.	Dol.	Thous. lb.	Lb.	Thous. dol.	Dol.	Thous. lb.
1934-35	21,246	4,659,293	213	317,183	6.81	3,459,431	3,833	2,033,009	236	205,325	2.56	1,552,210	30,579	6,742,293	220	522,508	7.75	5,011,691
1935-36	18,355	4,185,607	228	410,963	9.82	3,156,441	12,668	3,004,511	237	293,159	9.75	2,245,765	31,022	7,191,118	232	704,122	9.79	5,402,205
1936-37	24,669	5,322,034	216	519,584	9.76	3,958,837	9,474	2,215,622	234	247,445	11.17	1,627,657	34,142	7,537,655	221	767,029	10.18	5,526,493
1937-38	22,070	5,047,110	229	427,240	8.47	3,782,288	12,510	3,041,869	243	253,255	8.33	2,264,167	34,580	8,062,980	234	680,495	8.41	6,046,455
1938-39	24,664	5,646,519	229	420,808	7.45	4,232,728	15,056	3,654,226	243	233,677	6.38	2,742,500	39,720	9,310,745	234	654,484	7.03	6,975,328
1939-40	30,443	7,029,395	231	389,073	5.53	5,254,940	17,209	4,112,994	239	236,864	5.76	3,047,893	47,651	11,142,390	234	625,937	5.62	8,302,833
1940-41	31,919	7,337,117	231	512,365	6.95	5,507,618	16,081	4,025,194	250	402,927	10.16	3,025,665	48,000	11,402,311	238	921,292	8.08	8,533,233
1941-42	32,538	7,684,706	236	888,003	11.56	5,785,608	19,825	5,032,342	254	711,197	14.13	3,780,654	52,363	12,717,043	243	1,599,200	12.58	9,566,261
1942-43	34,909	8,702,972	249	1,263,200	14.51	6,538,508	25,073	6,661,340	266	926,887	13.91	5,027,045	59,981	15,304,312	256	2,190,087	14.25	11,565,552
1943-44	48,143	11,730,381	244	1,572,552	13.41	8,826,295	25,199	6,215,620	247	820,939	13.21	4,683,672	73,342	17,946,001	245	2,393,491	13.34	13,509,967
1944-45	30,250	7,376,997	247	1,055,246	14.30	5,560,757	13,637	3,881,614	285	563,511	14.52	2,936,655	43,888	11,258,611	257	1,623,757	14.38	8,497,412
1945-46	29,319	7,548,777	254	1,104,337	14.63	5,685,110	13,609	3,604,305	265	612,432	17.16	2,693,043	42,928	11,153,022	260	1,722,819	15.45	8,378,154
1946-47	30,445	7,602,581	250	1,820,966	23.95	5,740,630	16,519	4,494,012	270	1,051,846	23.41	3,402,081	47,084	12,096,593	257	2,372,512	23.75	9,142,710
1947-48	31,619	7,715,308	244	1,908,215	24.73	5,842,993	16,117	4,265,107	265	1,044,969	24.50	3,223,557	47,736	11,980,415	251	2,593,184	24.65	9,066,550
1948-49	33,277	8,179,611	246	1,715,849	20.98	6,235,368	17,928	4,617,047	258	884,126	19.15	3,499,979	51,204	12,796,658	250	2,599,975	20.32	9,735,347
1949-50	36,811	8,766,816	238	1,406,698	16.05	6,659,489	19,570	4,983,340	255	1,009,351	20.25	3,765,034	56,381	13,750,159	244	2,416,049	17.57	10,424,523
1950-51	38,872	9,391,387	242	1,865,644	19.87	7,079,513												

^{1/} Data prior to 1935 may be found in earlier editions of this publication. Cost of hogs excludes processing tax from Jan. 1, 1935, to Jan. 6, 1936.

Table 58.--Sheep and lambs slaughtered under Federal inspection: Number, weight, and cost for specified marketing seasons, 1935-51^{1/}

Fiscal year	Slaughter			Total live weight			Total cost to packers			Average cost to packers per 100 pounds		
	May-Apr.	Dec.-Apr.	May-Apr.	May-Nov.	Dec.-Apr.	May-Apr.	May-Nov.	Dec.-Apr.	May-Apr.	May-Nov.	Dec.-Apr.	May-Apr.
	Number	Number	Number	Thous. lb.	Thous. lb.	Thous. lb.	Thous. dol.	Thous. dol.	Thous. dol.	Dol.	Dol.	Dol.
1934-35	9,788,467	6,633,982	16,422,449	776,802	574,471	1,351,273	52,435	45,282	97,718	6.75	7.88	7.23
1935-36	10,936,448	6,853,492	17,799,940	902,577	615,600	1,518,176	71,694	58,401	130,095	7.94	9.49	8.57
1936-37	10,148,003	7,234,414	17,382,417	641,649	822,219	1,463,868	70,048	62,985	133,034	8.52	9.82	9.09
1937-38	10,205,924	7,230,913	17,436,837	834,909	646,871	1,481,780	77,850	50,857	128,707	9.32	7.86	8.69
1938-39	10,884,508	6,861,502	17,746,110	892,984	623,379	1,516,363	67,707	53,827	121,534	7.58	8.63	8.01
1939-40	10,338,252	6,919,996	17,258,248	854,698	626,998	1,481,696	72,459	55,839	127,298	8.36	8.91	8.59
1940-41	10,404,062	7,376,245	17,680,307	854,713	676,921	1,541,634	74,088	65,849	139,937	8.57	9.73	9.08
1941-42	10,693,534	7,826,654	18,520,188	907,931	735,999	1,643,929	92,183	83,743	175,926	10.15	11.38	10.70
1942-43	13,193,990	8,350,704	21,544,694	1,134,968	774,999	1,909,968	134,119	108,547	242,666	11.82	14.01	12.71
1943-44	14,928,759	8,607,872	23,536,631	1,332,179	805,063	2,137,242	150,452	103,774	260,226	11.29	13.64	12.18
1944-45	13,591,749	8,859,427	22,451,176	1,176,769	854,860	2,031,629	131,108	114,090	245,198	11.14	13.35	12.07
1945-46	12,482,777	9,155,761	21,644,538	1,152,477	907,900	2,060,377	130,479	119,830	250,310	11.32	13.20	12.15
1946-47	11,189,196	6,717,597	17,906,793	1,006,975	659,289	1,666,264	149,772	135,279	285,051	14.87	20.52	17.11
1947-48	9,843,663	6,226,736	16,070,399	891,086	611,013	1,502,099	170,151	131,936	302,087	19.09	21.59	20.11
1948-49	9,232,708	5,233,595	14,472,303	847,479	507,033	1,354,513	178,501	119,627	298,129	21.06	23.59	22.01
1949-50	7,173,751	4,770,390	11,944,141	658,444	481,028	1,139,472	140,464	113,444	253,908	21.33	23.58	22.28
1950-51	7,108,689	4,110,668	11,219,357	660,957	417,499	1,078,457	164,224	136,716	300,940	24.85	32.75	27.90

^{1/} Data prior to 1935 may be found in earlier editions of this publication. Excludes slaughter on Government account from September to December 1934.

Table 61.—Retail value of meat consumed per person, and disposable income per person, in the United States, 1913-1950

Year	Retail value of meat consumed per person 1/								Disposable income 2/		Retail value of meat consumed as a percentage of disposable income
	Value per person				Index numbers, 1935-39=100				Value	Index number, 1935-39=100	
	Beef and veal	Lamb and mutton	Pork, includ- ing lard	Total	Beef and veal	Lamb and mutton	Pork, includ- ing lard	Total			
Dol.	Dol.	Dol.	Dol.					Dol.	Percent		
1913....	11.00	1.10	11.00	23.10	74	69	87	79	352	69	6.6
1914....	11.00	1.10	11.00	23.10	74	69	87	79	344	67	6.7
1915....	9.90	1.00	10.60	21.50	67	62	83	74	362	71	5.9
1916....	11.00	1.10	12.30	24.40	74	69	97	84	419	82	5.8
1917....	14.40	1.10	14.70	30.20	97	69	116	104	497	97	6.1
1918....	19.00	1.40	18.50	38.90	128	88	146	134	549	108	7.1
1919....	18.20	1.80	20.90	40.90	123	112	165	140	621	122	6.6
1920....	17.80	1.80	19.90	39.50	120	112	157	136	645	126	6.1
1921....	14.40	1.70	16.20	32.30	97	106	128	111	503	99	6.4
1922....	14.40	1.60	15.90	31.90	97	100	125	110	533	105	6.0
1923....	15.20	1.70	17.00	33.90	103	106	134	116	606	119	5.6
1924....	15.60	1.70	16.70	34.00	105	106	131	117	601	118	5.7
1925....	16.30	1.70	18.30	36.30	110	106	144	125	627	123	5.8
1926....	16.70	1.90	18.30	36.90	113	119	144	127	641	126	5.8
1927....	15.70	1.80	18.10	35.60	106	112	143	122	635	125	5.6
1928....	16.10	1.90	18.10	36.10	109	119	143	124	644	126	5.6
1929	17.00	2.00	18.30	37.30	115	125	144	128	673	132	5.5
1930....	15.60	2.00	17.00	34.60	105	125	134	119	595	117	5.3
1931....	12.90	1.80	14.40	29.10	87	112	113	100	505	99	5.8
1932....	10.30	1.40	10.60	22.30	70	88	83	77	381	75	5.9
1933....	9.80	1.20	9.70	20.70	66	75	76	71	358	70	5.8
1934....	13.30	1.30	11.30	25.90	90	81	89	89	406	80	6.4
1935....	14.60	1.70	11.90	28.20	99	103	94	97	453	89	6.2
1936....	15.30	1.60	12.90	29.80	103	98	102	102	513	101	5.8
1937....	16.10	1.70	13.50	31.30	109	103	106	107	549	108	5.7
1938....	13.80	1.60	12.50	27.90	93	98	99	96	501	98	5.6
1939....	14.20	1.60	12.60	28.40	96	98	99	98	533	105	5.3
1940....	14.40	1.50	12.50	28.40	97	94	98	98	569	112	5.0
1941....	16.80	1.70	14.80	33.30	114	106	117	114	686	134	4.9
1942/..	18.90	2.10	16.90	37.90	128	131	133	130	860	169	4.4
1943/..	17.40	2.00	21.40	40.80	118	125	169	140	963	189	4.2
1944/..	18.30	2.10	20.30	40.70	124	131	160	140	1,055	207	3.8
1945/..	18.80	2.20	16.90	37.90	127	138	133	130	1,073	210	3.5
1946/..	24.00	2.50	24.90	51.40	162	156	196	177	1,117	219	4.6
1947....	39.30	2.70	33.40	75.40	266	169	263	259	1,169	229	6.4
1948....	42.80	2.90	33.20	78.90	289	181	261	271	1,277	250	6.2
1949....	38.80	2.40	29.50	70.70	262	150	232	243	1,243	244	5.7
1950....	41.90	2.50	30.00	74.40	283	157	236	256	1,339	262	5.5

1/ Consumption of different types of meat converted to a retail weight and multiplied by retail price of each type to obtain retail value.

2/ Computed from income data of the U. S. Dept. of Commerce, 1929-50. Estimates for 1913-28 by Bureau of Agricultural Economics.

3/ Relationships in war years were greatly affected by price control and other circumstances. Data were included in order to provide a continuous series.

Bureau of Agricultural Economics.

Table 62.--Wool, shorn: Estimated production, by States, 1945-50^{1/}

State and division	1945	1946	1947	1948	1949	1950
	1,000 lb.	1,000 lb.	1,000 lb.	1,000 lb.	1,000 lb.	1,000 lb.
Maine.....	205	183	162	141	127	124
New Hampshire.....	48	46	46	46	38	38
Vermont.....	90	86	73	72	72	77
Massachusetts.....	42	41	43	44	42	44
Rhode Island.....	12	12	12	12	12	12
Connecticut.....	30	30	30	30	30	32
New York.....	1,569	1,354	1,195	1,109	1,058	1,080
New Jersey.....	38	41	39	41	45	54
Pennsylvania.....	1,905	1,786	1,642	1,552	1,552	1,520
North Atlantic.....	3,939	3,579	3,242	3,047	2,976	2,981
Ohio.....	11,583	10,441	9,396	8,635	8,028	7,812
Indiana.....	3,648	3,315	3,253	2,789	2,645	2,764
Illinois.....	5,039	3,954	3,766	3,535	3,339	3,385
Michigan.....	4,535	3,912	3,403	3,264	2,744	2,688
Wisconsin.....	2,310	2,141	1,957	1,786	1,628	1,608
East North Central.....	27,115	23,763	21,785	20,009	18,384	18,257
Minnesota.....	6,802	5,729	5,184	4,332	4,152	4,009
Iowa.....	7,722	6,304	6,781	5,767	4,900	5,132
Missouri.....	8,619	7,631	8,047	7,538	7,673	8,161
North Dakota.....	6,226	5,159	4,333	3,646	3,212	2,829
South Dakota.....	10,820	9,181	7,880	6,471	5,928	5,745
Nebraska.....	2,724	2,154	1,835	2,223	2,082	2,273
Kansas.....	4,718	3,583	3,209	3,067	2,720	3,646
West North Central.....	47,631	39,741	37,269	33,044	30,667	31,795
North Central.....	74,746	63,504	59,054	53,053	49,051	50,052
Delaware.....	13	13	13	13	13	13
Maryland.....	268	254	256	258	248	277
Virginia.....	1,469	1,423	1,409	1,346	1,330	1,383
West Virginia.....	1,596	1,595	1,532	1,452	1,442	1,453
North Carolina.....	214	196	180	170	144	162
South Carolina.....	20	20	20	20	19	14
Georgia.....	69	62	57	53	52	54
Florida.....	38	38	40	40	36	33
South Atlantic.....	3,687	3,601	3,507	3,352	3,284	3,389
Kentucky.....	4,443	4,434	4,561	4,582	4,160	3,993
Tennessee.....	1,561	1,550	1,485	1,410	1,290	1,269
Alabama.....	101	106	99	90	86	83
Mississippi.....	276	269	300	296	310	338
Arkansas.....	320	281	250	260	250	244
Louisiana.....	634	614	554	490	378	405
Oklahoma.....	1,536	1,223	1,218	1,008	772	927
Texas.....	74,816	71,263	61,946	55,653	52,415	52,686
South Central.....	83,687	79,740	70,413	63,789	59,661	59,945
Montana.....	23,707	21,485	17,317	16,629	15,103	14,034
Idaho.....	11,825	10,754	10,425	10,530	9,600	9,400
Wyoming.....	24,700	23,950	21,810	20,083	17,285	17,680
Colorado.....	12,885	12,118	10,890	9,766	9,551	10,644
New Mexico.....	13,868	12,141	11,361	10,976	10,677	10,626
Arizona.....	3,567	3,187	3,027	2,638	2,669	2,651
Utah.....	14,229	14,266	13,120	12,704	10,690	11,353
Nevada.....	4,424	4,190	3,818	3,689	3,336	3,503
Washington.....	3,977	3,565	3,556	3,326	2,909	2,964
Oregon.....	8,300	6,800	6,204	6,100	5,207	5,366
California.....	20,408	17,607	15,054	14,242	14,874	15,547
Western.....	141,890	130,063	116,582	110,683	101,901	103,768
United States.....	307,949	280,487	252,798	233,924	216,873	220,135

^{1/} Data prior to 1945 may be found in earlier editions of this publication.

Bureau of Agricultural Economics.

Table 63.--Wool: Production, exports, imports, and mill consumption of apparel wool, also imports of carpet wool in the United States, 1920-50

Year	Apparel wool								Carpet wool, imports for 2/ consumption	
	Production			Total exports, 1/ domestic	Imports for 1/ 2/ consumption	Mill consumption 3/				Percent domestic
	Shorn	Pulled	Total			Scoured basis	Greasy shorn basis	Total		
1,000 lb.	1,000 lb.	1,000 lb.	1,000 lb.	1,000 lb.	1,000 lb.	1,000 lb.	Percent	1,000 lb.		
1920.....	250,888	42,900	293,788	8,845	207,419	264,300	510,900	51.3	35,093	
1921.....	241,723	48,500	290,223	1,927	217,233	299,700	597,400	61.6	97,820	
1922.....	228,367	42,000	270,367	453	189,486	312,807	640,400	72.3	172,828	
1923.....	230,168	42,500	272,668	535	243,270	311,300	603,100	51.7	121,518	
1924.....	236,205	43,800	282,005	309	94,495	249,700	518,000	59.2	140,584	
1925.....	253,203	46,800	300,003	273	171,980	251,700	525,200	69.5	157,579	
1926.....	269,261	49,600	318,861	292	170,142	254,700	524,100	66.0	145,235	
1927.....	289,404	50,100	339,504	323	109,850	258,700	551,100	75.7	143,871	
1928.....	314,820	51,900	366,720	485	87,132	232,400	511,900	82.9	148,794	
1929.....	327,735	54,500	382,235	239	100,352	253,200	554,700	80.2	174,483	
1930.....	352,129	61,900	414,029	162	70,135	200,700	447,900	81.2	90,621	
1931.....	376,301	66,100	442,401	274	42,915	237,700	545,200	89.6	113,795	
1932.....	350,996	57,100	418,096	179	13,522	188,500	430,800	95.0	39,195	
1933.....	374,152	64,200	438,352	19	59,241	245,500	572,200	94.0	14,468	
1934.....	388,860	60,500	429,360	119	29,239	167,600	381,400	50.4	79,084	
1935.....	361,531	66,000	427,531	20	41,985	318,971	748,400	94.8	158,477	
1936.....	353,211	66,200	419,411	16	110,710	299,823	666,400	83.6	143,276	
1937.....	356,073	65,200	422,273	68	150,159	274,217	579,500	72.7	172,091	
1938.....	359,925	64,500	424,425	1,343	30,812	219,565	513,900	92.5	71,908	
1939.....	361,689	64,500	426,189	179	98,194	293,083	673,900	85.0	144,875	
1940.....	372,014	62,000	434,014	456	222,983	310,021	683,300	77.1	134,691	
1941 ^{1/2}	387,520	66,800	454,320	38	61,565	514,396	1,021,500	52.2	203,249	
1942 ^{1/2}	384,297	66,700	451,000	111	722,647	560,466	1,125,574	51.2	72,017	
1943 ^{1/2}	378,843	65,200	444,043	27,924	642,887	603,267	1,112,836	41.7	33,489	
1944 ^{1/2}	338,313	73,500	411,813	7,476	581,848	577,013	1,054,597	32.6	34,775	
1945 ^{1/2}	307,949	70,500	378,449	28,797	725,237	589,238	1,058,374	26.2	79,521	
1946 ^{1/2}	280,487	61,300	341,787	16,008	424,015	609,590	1,098,538	23.3	125,807	
1947 ^{1/2}	252,798	56,600	309,398	12,720	528,171	525,900	1,021,206	39.9	112,119	
1948 ^{1/2}	233,924	46,600	280,524	1,154	596,466	485,220	7/	7/	160,634	
1949 ^{1/2}	216,873	35,600	252,473	15,775	347,964	338,992	7/	7/	86,621	
1950.....	220,135	32,400	252,535	6,796	550,801	428,930	7/	7/	166,755	

1/ Hair of angora goat, alpines, and other like animals included in exports for years 1920-50. 2/ General imports less re-exports, 1920-33, inclusive. 3/ Computed from wool consumption reports of the Bureau of the Census. 4/ For the years 1930-35 the item "not finer than 40's" has been deducted from carpet wool totals reported by the Department of Commerce and added to apparel wool, thus making entire series comparable. 5/ Revised. 6/ Includes 222,222,000 pounds in 1942; 273,476,000 pounds in 1943; 2,726,000 pounds in 1944; 5,373,000 pounds in 1945; and 15,000 pounds in 1946, imported free of duty as an act of international courtesy. Wool so imported consisted almost entirely of wool stored in this country for the British Government. This wool was not available to United States mills. 7/ Not available.

Data for years prior to 1920 may be found in earlier editions of this publication.

Table 64.--Wool: Grade distribution of 1946 production in the United States as indicated by purchases of the Commodity Credit Corporation^{1/}

Grade	Shorn				Pulled				Shorn and pulled			
	Grease		Clean		Clean		Clean		Clean		Clean	
	Percent	Percent	Percent	Percent	Percent	Percent	Percent	Percent	Percent	Percent	Percent	
Fine, 64s and finer.....	53.0	45.6	—	—	9.7	—	—	36.8	—	—	—	
1/2 blood, 58/50s to 60/64s.....	16.3	16.6	—	—	38.3	—	—	21.9	—	—	—	
3/8 blood, 56s to 58/58s.....	16.5	20.5	—	—	45.7	—	—	26.8	—	—	—	
1/4 blood, 48/50s to 50/56s.....	9.9	12.2	—	—	5.3	—	—	11.1	—	—	—	
Low 1/4 blood, 46s to 48s.....	1.5	1.4	—	—	—	—	—	1.2	—	—	—	
Common and braid, 36s to 44s.....	.5	.7	—	—	.3	—	—	.6	—	—	—	
Offsorts (ungraded).....	2.3	2.2	—	—	—	—	—	1.6	—	—	—	
Total.....	100.0	100.0	100.0	100.0	100.0	100.0	100.0	100.0	100.0	100.0	100.0	

1/ Based on shorn wool purchases of 288.6 million pounds, grease basis, or 122.4 million pounds, clean content, from April 1946 through February 1947, and pulled wool purchases of 39.6 million pounds, clean basis, from April 1946 through March 1947. These sales to Commodity Credit Corporation represent approximately the annual production of shorn and pulled wools at that time.

Table 65.--Goats and mohair: Number of goats clipped, mohair production, average price per pound received by farmers, and cash receipts in 7 principal producing States, 1930-50

Year	Goats clipped			Mohair			Cash			Goats clipped			Mohair			Cash				
	Thous.	Lb.	Average clip per goat	Thous. lb.	Ct.	Price per pound	Thous. dol.	Year	Thous.	Lb.	Average clip per goat	Thous. lb.	Ct.	Price per pound	Thous. dol.	Year	Thous.	Lb.	Average clip per goat	Thous. dol.
1930.....	4,241	4.1	17,583	33.5	5,887	1941.....	4,542	4.2	21,766	56.9	12,389									
1931.....	4,457	4.3	19,376	18.2	3,224	1942.....	4,322	4.8	20,676	49.3	10,203									
1932.....	4,201	4.0	16,935	9.0	1,520	1943.....	4,276	4.7	20,156	57.1	11,518									
1933.....	4,092	4.0	16,539	29.2	4,834	1944.....	4,109	5.0	20,467	60.1	12,306									
1934.....	3,916	4.1	16,182	12.8	3,047	1945.....	4,291	5.1	22,038	55.3	12,192									
1935.....	3,565	4.4	15,720	36.4	5,716	1946.....	3,943	4.9	19,329	61.1	11,803									
1936.....	3,715	4.3	16,124	53.7	8,663	1947.....	3,729	5.0	18,476	53.7	9,923									
1937.....	3,774	4.4	16,528	54.0	3,918	1948.....	3,316	5.0	16,591	45.4	7,531									
1938.....	3,918	4.3	16,827	34.3	5,253	1949.....	2,866	5.1	14,600	46.3	6,762									
1939.....	4,058	4.6	18,765	47.3	8,332	1950 ^{1/2}	2,775	5.2	14,561	75.9	12,049									
1940.....	4,297	4.9	21,144	49.7	10,504															

1/ In States where goats are clipped twice a year, the number clipped is the sum of the goats and kids clipped in the spring and fall.

2/ Preliminary.

Bureau of Agricultural Economics.

Table 66.--Domestic wool and mohair: Average price per pound at Boston, 1935-50

Table 66: Domestic wool and mohair prices per pound at Boston, 1935-50. The table is divided into four sections: CLEAN BASIS, GRADED TERRITORY, FINE COMBING (STAPLE) (61'S UP); CLEAN BASIS, GRADED TERRITORY, 3/8 FLOOD COMBING (56'S); GREASE BASIS, GRADED BRIGHT FLEECE, 3/8 FLOOD COMBING, 4% SHRINKAGE; and MOHAIR - MEDIUM GRADE (26'S-28'S).

1/ Data prior to 1935 may be found in earlier editions of this publication. Based on quotations from the Market News reporting service of the Production and Marketing Administration. 2/ Wools grown under range conditions. Territory wools show a wide variation in shrinkage and color. 3/ Quotations are Commodity Credit Corporation purchasing prices Nov. 26, 1945 through Aug. 23, 1948. 4/ Wools that are bright in color and of relatively light shrinkage; nearly all of the wools grown in the States east of the Mississippi River are of this type. Bright wools are also grown in parts of Minnesota, Iowa, and Missouri. Wools from Kentucky, Virginia and Tennessee usually bring prices 1 to 3 cents per pound, grease basis, above these quotations because of their lighter shrinkage. 5/ Prices, clean basis, have been converted to grease basis equivalents in order to show the relation, using an arbitrary shrinkage percentage. Prices determined in this manner are largely nominal. 6/ Average of grades 30's and 26's, Sorted, effective Apr. 5, 1948.

Table 67.--Wool: Prices received by farmers, per pound, United States averages, 1935-50

Table 67: Wool prices received by farmers, per pound, United States averages, 1935-50. The table shows monthly price data for 1935 through 1950, categorized by month (Jan. to Dec.) and averaged (Av.).

1/ Data prior to 1935 may be found in earlier editions of this publication. 2/ Weighted average. Annual State averages weighted by shipments and local slaughter.

Table 68.--Total meats and meat food products graded, or certified as complying with specifications, by the United States Department of Agriculture, 1940-50^{1/}

Year and month	Beef	Veal and calf	Lamb, yearling, and mutton	Total	All other meats, meat food products, and lard	Grand total
	1,000 lb.	1,000 lb.	1,000 lb.	1,000 lb.	1,000 lb.	1,000 lb.
1940.....	578,436	6,896	24,765	610,096	46,519	656,615
1941.....	789,894	9,701	32,186	831,781	713,556	1,545,337
1942.....	1,485,197	109,535	78,102	1,668,834	2,093,425	3,762,259
1943.....	6,710,714	784,869	990,772	8,486,356	2,794,843	11,281,199
1944.....	8,355,992	1,450,752	1,066,480	10,873,229	2,577,665	13,450,894
1945.....	9,176,756	1,319,006	1,024,290	11,520,052	1,118,082	12,638,134
1946.....	6,849,566	911,661	833,808	8,595,035	744,761	9,339,796
1947.....	2,931,463	236,525	208,870	3,376,858	186,209	3,563,067
1948.....	2,022,295	133,591	146,586	2,302,473	146,436	2,448,908
1949.....	2,279,872	104,175	107,633	2,491,680	130,827	2,622,507
1950.....	2,262,392	77,969	110,441	2,450,802	283,138	2,733,940
1950						
Jan.....	179,378	5,974	10,618	195,970	58,053	254,023
Feb.....	158,923	4,774	8,928	182,625	51,012	233,637
Mar.....	194,388	6,195	10,446	211,029	39,639	250,668
Apr.....	189,135	5,718	8,814	203,667	13,025	216,692
May.....	199,395	7,106	9,098	215,599	17,827	233,426
June.....	194,265	7,173	9,465	210,903	23,775	234,678
July.....	187,968	7,550	8,412	203,930	12,719	216,649
Aug.....	201,078	8,312	9,095	218,485	10,288	228,773
Sept.....	200,472	7,659	9,147	217,278	11,360	228,638
Oct.....	190,873	7,162	9,511	207,546	10,925	218,471
Nov.....	174,083	6,101	8,500	188,684	10,084	198,768
Dec.....	182,434	4,245	8,407	195,086	29,431	224,517
Total.....	2,262,392	77,969	110,441	2,450,802	283,138	2,733,940

^{1/} Based on estimated weight of carcasses and meat products. Includes gradings for the Commodity Credit Corporation. During the period September 18, 1942-October 15, 1946, gradings were subject to Office of Price Administration regulations. Totals based on unrounded numbers.

Table 69.--Meats and meat food products prepared and processed under Federal inspection, January 1 - December 31, 1950

PRODUCTS NOT CANNED		CANNED PRODUCTS	
	1,000 lb.		1,000 lb.
Placed in cure -			
Beef.....	115,240	Luncheon meat.....	347,213
Pork.....	3,448,683	Canned hams.....	171,254
Other.....	18,374	Canned beef hash.....	74,327
Smoked and/or dried -		Chili con carne.....	96,333
Beef.....	58,434	Viennas.....	53,614
Pork.....	2,163,021	Franka, wieners in brine.....	16,242
Cooked meat -		Deviled ham.....	7,237
Beef.....	52,608	Other potted or deviled meat food products.....	39,808
Pork.....	524,581	Tamales.....	29,557
Other.....	2,372	Sliced dried beef.....	5,591
Sausage -		Liver product.....	2,193
Fresh finished.....	214,165	Meat stew (all product).....	46,182
To be dried or semi-dried.....	122,841	Spaghetti meat product.....	46,421
Franka, wieners.....	345,048	Tongue (other than pickled).....	6,434
Other, smoked or cooked.....	374,017	Vinegar pickled products.....	32,579
Loaf, head cheese, chili, jellied products	184,310	Bulk sausage.....	9,749
Steaks, chops, roasts.....	549,087	Hamburger, rosd, or crnd, beef, meat	
Bouillon cubes, extract.....	3,020	and gravy.....	28,812
Sliced bacon.....	749,452	Soups.....	423,087
Sliced, other.....	16,714	Sausage in oil.....	4,892
Hamburger.....	54,305	Tripe.....	7,668
Miscellaneous meat products.....	50,486	Brains.....	3,622
Lard, rendered.....	1,902,879	Bacon.....	8,239
Lard, refined.....	1,357,399	All other with meat and/or meat byproducts -	
Oleo stock.....	106,323	20% or more.....	63,618
Edible tallow.....	74,148	Less than 20%.....	129,663
Rendered pork fat -		Total ^{1/}	1,664,383
Rendered.....	106,509		
Refined.....	56,189		
Compound containing animal fat.....	278,245		
Oleomargarine " " ".....	21,762		
Total ^{1/}	12,950,211		

^{1/} This figure represents "inspection pounds" as some of the products may have been inspected and recorded more than once due to having been subjected to more than one distinct processing treatment, such as curing first, then canning.

Meat Inspection Division, Bureau of Animal Industry.

INDEX

	Page		Page
Animal units, on farms.....	3	Costs. See Livestock.	
Beef steers, by grades -		Drive-ins, at public stockyards, total and percent.....	10
average weight.....	36	Exports -	
number.....	34	meats.....	29-30
prices.....	35	lard.....	30
Calves -		wool.....	63
number born.....	4, 5	Farm prices -	
number on farms.....	3	index numbers.....	45
prices -		livestock.....	43
at Chicago.....	33	wool.....	64
received by farmers.....	43	Costs -	
purchased -		number clipped, and average clip.....	63
at public stockyards.....	24	Hide prices.....	44
direct.....	25	Hogs -	
receipts at public stockyards -		barrows and gilts -	
driven-in.....	10	average cost and weight at principal markets.....	38-40
saleable.....	7, 9	income from, cash and gross.....	47
slaughter -		number on farms.....	2-4
in commercial plants, by States.....	21	pigs saved.....	5
total, including retail and farm -		prices -	
number.....	17	at Chicago.....	37-39, 53
total dressed weight.....	60	at principal markets.....	38-40
under Federal inspection -		received by farmers.....	43
cost -		purchased -	
liveweight basis, average per 100 pounds.....	32	at public stockyards.....	24
number -		direct.....	25
in United States.....	17	receipts, at public stockyards -	
regional distribution.....	19	driven-in.....	10
source of purchases.....	24-25	saleable.....	6-9
weight -		slaughter -	
dressed -		in commercial plants, by States.....	21
average.....	55, 59	total, including retail and farm -	
total.....	55, 59	number.....	16
live -		total dressed weight.....	60
average.....	54	under Federal inspection -	
stockers and feeders -		classification, number, and percent.....	23
from 5 markets.....	15	cost -	
Oatmeal -		liveweight basis, average per 100 pounds.....	32, 56
beef steers, from the Corn Belt, by grades, Chicago,		total, to packers.....	58
Owaha, Sioux City -		number -	
average price.....	35	in United States.....	16, 56
average weight.....	36	regional distribution.....	20
number.....	34	seasonal distribution.....	58
income from, cash and gross.....	47	source of purchases.....	24-25
number on farms.....	1, 3	weight -	
number on feed.....	3, 6	dressed -	
prices -		average.....	55
at Chicago, by classes and grades.....	33, 52	total.....	55, 58-59
received by farmers.....	43	live -	
purchased -		average.....	54, 58
at public stockyards.....	24	total.....	53
direct.....	25	sows -	
receipts at public stockyards -		average cost and weight, at principal markets.....	39
driven-in.....	10	percentage of total packer and shipper purchases.....	39-40
saleable.....	7, 9	value of hog products.....	53
slaughter -		Horses and mules, number on farms.....	2-4
in commercial plants, by States.....	21	Imports -	
total, including retail and farm -		meats.....	31
number.....	17	wool.....	63
total dressed weight.....	60	Income -	
under Federal inspection -		cash receipts from farm marketings -	
classification, number, and percent.....	22	all meat animals, and by kinds.....	47
cost, liveweight basis, average per 100 pounds.....	32	disposable, personal -	
number -		seasonally adjusted quarterly totals.....	47
in United States.....	17	value per person.....	61
regional distribution.....	19	index numbers.....	61
source of purchases.....	24-25	gross, from -	
weight -		all meat animals, and by kinds.....	47
dressed -		Index numbers -	
average.....	55	farm prices -	
total.....	55, 59	meat animals.....	45
live -		industrial production.....	46
average.....	54	retail value of meat consumed.....	61
stockers and feeders -		wholesale prices -	
prices, average -		all commodities.....	46
at Chicago, Kansas City, Owaha, Sioux City,		farm products.....	46
South St. Paul.....	15-16	Lamb -	
at 5 markets.....	16	number -	
received in Corn Belt States.....	13	on feed.....	6
shipments -		sawed (each crop).....	4-5
from Chicago, Kansas City, Owaha, Sioux City,		slaughtered, under Federal inspection.....	23
South St. Paul.....	15	prices -	
from 5 markets.....	16	at Chicago.....	37, 52
from public stockyards.....	11	received by farmers.....	43
weights, average -		Lard -	
at Chicago, Kansas City, Owaha, Sioux City,		consumption.....	60
South St. Paul.....	15-16	exports.....	30
at 5 markets.....	16	prices -	
Cold-storage holdings -		retail.....	51
meats.....	26-27	wholesale.....	50
lard.....	28	processed under Federal inspection.....	65
Consumption -		production.....	57, 59-60
meats and lard.....	60	storage holdings.....	28
wool.....	63	yield.....	57
Corn -		Livestock -	
hog-corn price ratio.....	42	costs, by kinds, slaughtered in United States -	
prices, Chicago.....	42	liveweight basis, average.....	32

	Page		Page
Livestock - Continued		Prices - Continued	
Income -		seats - Continued	
cash receipts from farm marketings.....	47	wholesale, at New York -	
gross income from meat animals.....	47	beef.....	48
number on farms, by kinds.....	1-4	lamb.....	48, 52
prices -		pork cuts -	
index, meat animals.....	45	composite value.....	52
market.....	33, 35, 37-41, 52-53	cured.....	50
received by farmers.....	43	fresh.....	49
receipts -		veal.....	48
driven-in, at public stockyards.....	10	wholesale and retail, compared with live cost.....	52
salable, at specified stockyards.....	7-9	mohair.....	53-54
slaughter -		sheep and lambs -	
in commercial plants, by States.....	21	farm.....	43
total, including retail and farm -		market -	
number.....	17-18	Chicago.....	41, 52
total dressed weight.....	60	stocker and feeder cattle -	
under Federal inspection -		Chicago, Kansas City, Omaha, Sioux City, S. St. Paul.....	15-16
classification, number and percent.....	22-23	5 markets.....	16
cost -		wool -	
liveweight basis, average per 100 pounds.....	32, 58	farm.....	64
total, to packers.....	58	wholesale, at Boston.....	64
number -		Processed under Federal inspection, seats and lard.....	65
in United States.....	17-21	Production -	
regional distribution.....	19-20	livestock on farms.....	1-4
source of purchase.....	24-25	lamb raised.....	5
weight -		seats and lard.....	56-60
dressed -		mohair.....	63
average.....	55	wool.....	62-63
total.....	56-59	Sheep and lambs -	
live -		income from, cash and gross.....	47
average.....	54, 58	number on farms.....	2, 4
total.....	58	number on feed.....	3-4, 6
stockers and feeders -		prices -	
from public stockyards.....	11-12	at Chicago.....	41, 52
received in Corn Belt States.....	13-14	received by farmers.....	43
shipped from 5 markets.....	16	purchased -	
shipped from Chicago, Kansas City, Omaha, Sioux City, South St. Paul.....	15	at public stockyards.....	24
Meats -		direct.....	25
canned under Federal inspection.....	65	receipts, at public stockyards -	
cold-storage holdings.....	26-27	driven-in.....	10
consumption, per capita, and total.....	60	salable.....	8-9
exports.....	29-30	slaughter -	
graded by official graders.....	65	in commercial plants, by States.....	21
imports.....	31	total, including retail and farm -	
prices -		number.....	18
retail -		total dressed weight.....	60
New York.....	52	under Federal inspection -	
United States.....	51	classification, number, and percent.....	23
wholesale, at New York.....	48-50, 52	cost -	
wholesale and retail, compared with live cost.....	52-53	liveweight basis, average per 100 pounds.....	32, 58
processed under Federal inspection.....	65	total, to packers.....	58
production.....	56-60	number -	
retail value of meat consumed per person.....	61	in the United States.....	18, 58
Mohair -		regional distribution.....	20
cash receipts.....	63	source of purchase.....	24-25
prices.....	63-64	weight -	
production.....	63	dressed -	
Percentage distribution -		average.....	55
driven-in receipts, of total receipts.....	10	total.....	56, 58-59
federally inspected slaughter -		live -	
classification.....	22-23	average.....	54
source of purchase.....	24-25	total.....	58
sows, of total purchases.....	39-40	stockers and feeders -	
Poultry -		received in Corn Belt States.....	14
chickens, number raised.....	4	shipments from public stockyards.....	12
commercial broilers, number produced.....	4	Source of purchase of livestock slaughtered.....	24-25
hens and pullets, number on farms.....	4	Stockers and feeders -	
turkeys, number raised.....	4	cattle, number, average weight, average price -	
units fed annually.....	3	Chicago, Kansas City, Omaha, Sioux City, S. St. Paul.....	15-16
Prices -		5 markets combined.....	16
beef steers.....	33, 35, 52	lamb on feed.....	6
cattle and calves -		received in Corn Belt States from public stockyards	
farm.....	43	and direct -	
market.....	33	cattle.....	13
corn.....	42	sheep.....	14
hides.....	44	shipments -	
hogs -		cattle, inspected for shipment to country.....	11
farm.....	43	sheep and lambs, inspected for shipment to country.....	12
gross spread or margin.....	53	Weights -	
market -		barrows and gilts.....	32-40
Chicago.....	37-39, 53	beef steers at Chicago, Omaha, Sioux City, by grades.....	36
specified markets.....	38-40	hogs, at specified markets.....	38-40
value of hog products, Chicago.....	53	livestock, federally inspected slaughter,	
hog-corn price ratio.....	42	by classes, total live and dressed.....	56-59
lamb -		livestock, United States slaughter, by classes -	
Chicago.....	41	average dressed.....	55
farm.....	43	average live.....	54, 58
lard -		total dressed.....	60
retail, United States average.....	51	sows.....	39
wholesale, New York.....	50	stockers and feeders.....	15-16
seats -		Wool -	
retail -		consumption, exports, grade distribution, and imports.....	63
New York, composite, by classes.....	52	prices -	
United States, average.....	51	farm, and wholesale.....	64
		production.....	62-63
		yield, lard, average dressing.....	57

END