



AgEcon SEARCH
RESEARCH IN AGRICULTURAL & APPLIED ECONOMICS

The World's Largest Open Access Agricultural & Applied Economics Digital Library

This document is discoverable and free to researchers across the globe due to the work of AgEcon Search.

Help ensure our sustainability.

Give to AgEcon Search

AgEcon Search

<http://ageconsearch.umn.edu>

aesearch@umn.edu

*Papers downloaded from **AgEcon Search** may be used for non-commercial purposes and personal study only. No other use, including posting to another Internet site, is permitted without permission from the copyright owner (not AgEcon Search), or as allowed under the provisions of Fair Use, U.S. Copyright Act, Title 17 U.S.C.*

SB 99-1 (1957)

USDA STATISTICAL BULLETINS

UPDATA

STATISTICS ON COTTON AND RELATED DATA: 1920-1956 - REVISED

FRAZIER, S. J. & FLEMING, W. L.

10

START

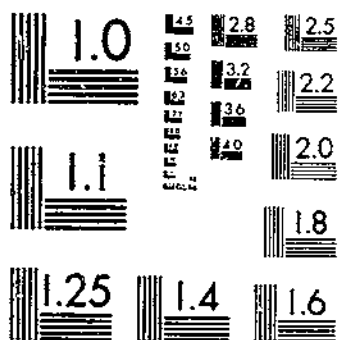

MICROCOPY RESOLUTION TEST CHART
NATIONAL BUREAU OF STANDARDS-1963-A

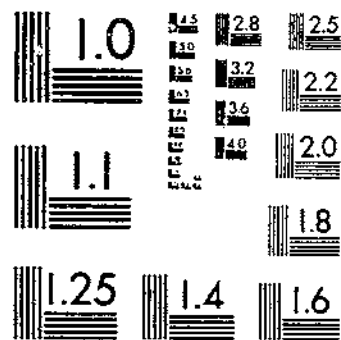

MICROCOPY RESOLUTION TEST CHART
NATIONAL BUREAU OF STANDARDS-1963-A

1762-1-5
2147-13
799
100
REFERENCE
DUNCAN LEON

Statistics On
Cotton
and
Related Data

1920-1956

DEPOSITORY

MAR 15 1957

Los Angeles Public Library

Statistical Bulletin No. 99
Revised February 1957

UNITED STATES DEPARTMENT OF AGRICULTURE
AGRICULTURAL MARKETING SERVICE
WASHINGTON, D.C.

EXPLANATION

This publication is designed to fill a demand for extensive statistics on cotton and related subjects. In 1951 the Bureau of Agricultural Economics issued a bulletin containing such statistics. This bulletin was titled: Statistics on Cotton and Related Data, Statistical Bulletin No. 99, Bureau of Agricultural Economics, Washington, D. C., June 1951. Since 1951 an annual supplement to Statistical Bulletin No. 99 has been published.

The present issue is a revision of Statistical Bulletin No. 99. The data were compiled by Susie J. Frazier and Mary L. Fleming under the supervision of Frank Lowenstein. The bulletin contains many of the statistical tables published in the earlier issue, but the tables in this issue contain no data for years earlier than 1920. Data for earlier years will be found in the 1951 issue.

Terms Used

Acreage.— Unless otherwise specified, the term refers to the area harvested and is usually considerably smaller than the area planted or the area in cultivation at some specified date (such as July 1 in the United States) early in the growing season.

American.— The terms "American," and "American cotton" are used in the commercial sense and refer to the United States or to cotton produced in the United States.

Bale.— The weight of bales is indicated in footnotes to each table.

Bale, running.— The actual bale as it moves in channels of trade, irrespective of weight, is called a "running bale."

Carryover.— Total stocks of ginned cotton on hand at the beginning (August 1) or end (July 31) of the cotton-marketing season which begins August 1.

City crop.— Cotton composed of rebaled samples, sweepings, and pickings from cotton damaged by weather, fire, or other causes.

Consumption.— The terms "consumption" and "mill consumption" here refer to the quantity of cotton processed in manufacturing establishments.

Cotton.— Ginned or lint cotton; the term does not include linters, which are the residual fibers removed from cottonseed at oil mills.

Cotton, commercial.— Cotton that is consumed, or eventually will be consumed, by industrial cotton mills.

Cotton, Upland.— Applies to all varieties of the Gossypium hirsutum species of cotton to distinguish it from cotton of different species such as American-Egyptian and Egyptian (Gossypium barbadense) and Indian (Gossypium herbaceum). All American cotton is Upland cotton, except for small quantities of American-Egyptian, Sea Island, and Sealand cotton.

Extra long staple cotton.— Includes American-Egyptian, Sea Island, and Sealand grown in the United States and total Egyptian, Peruvian, and Sea Island imports. It is not always possible to separate these imports into staple lengths.

The tables on exports and imports to and from foreign countries are reported for the year beginning August 1 whenever it is possible to obtain such data. In the earlier publication they were usually shown on a calendar year basis.

STATISTICS ON COTTON AND RELATED DATA 1920-1956

INDEX

	<u>Table No.</u>	<u>Page No.</u>
Acreage of cotton:		
Harvested:		
Foreign Countries	18, 81-84	25, 92-98
United States - total	1, 4, 18, 35, 52, 81-84	8, 11, 25, 45, 62, 92-98
United States, by States	36-52	46-62
United States, by regions	4	11
World	18, 81-84	25, 92-98
In cultivation July 1:		
United States - total	3, 35	10, 45
United States, by States	36-51	46-61
United States, by regions	3	10
American-Egyptian cotton:		
Acreage in cultivation July 1	197	204
Acreage harvested	197	204
Production	2, 197	9, 204
Yield per harvested acre	197	204
Carryover	198	205
Consumption	11, 199	18, 206
Stocks in mills	200	207
Stocks in public storage	202	209
Prices, farm	204	211
Loan rates	205	212
Cake and meal	226	235
Carryover of cotton:		
All growths:		
Foreign countries	19	26
United States	7, 8, 19	14, 15, 26
World	19	26
American cotton:		
Foreign countries	19	26
United States	7, 19	14, 26
World	19	26
Foreign cotton:		
Foreign countries	19	26
United States	7, 19	14, 26
World	19	26
United States:		
Grade	97	114-117
Staple	98	118-121
All growths	7, 8, 19	14, 15, 26
American cotton	7, 19	14, 26
Foreign cotton	7, 19	14, 26
Cash receipts	207	216
Charges for cotton activities, United States:		
Compressing by States and United States ...	62	72, 73
Ginning by States and United States	59	69
Picking by States and United States	58	68
Receiving by States and United States	60	70
Storage by States and United States	61	71

Table No.

Page No.

Chinese cotton in the United States:		
Consumption	11	18
Imports	27, 107	38, 128
City crop of cotton		
	8	15
Cloth, cotton, United States:		
17 constructions, prices	32	41
Used by military	30	40
Ratio of stocks to orders	33	43
Production	34	44
Exports from United States	230, 231	245, 246
Imports into the United States	232	247
Commodity Credit Corporation:		
Cotton entering loan	154	159
Pledged for loan, quantity and value	155	160, 161
Loan rates of all growths and upland	154	159
Loan rates of long staple	205	212
Stocks	28	39
Commercial cotton, supply and consumption:		
All growths:		
Foreign countries	20	27
United States	20	27
World	20	27
American cotton:		
Foreign countries	21	28
United States	21	28
World	21	28
Foreign cotton:		
Foreign countries	22	29
United States	22	29
World	22	29
Compression charges on cotton		
	62	72, 73
Consuming establishments, United States, carryover ...		
	7	14
Consumption of cotton:		
Foreign countries	23, 24	30-33
United States, all growths	1, 8, 11, 12, 23, 24	8, 15, 18, 19, 30-33
American	11	18
American-Egyptian	11, 199	18, 206
Sea Island	11, 199	18, 206
Upland	11	18
Foreign	11	18
Chinese	11	18
Egyptian	11, 199	18, 206
Indian	11	18
Peruvian	11, 199	18, 206
Per capita	12	19
By States	99	122
By months	100	123
Per day	101	124
Daily rate (adjusted)	102	124
World total, all growths	23, 24	30-33
Cottonseed:		
Production, United States	2, 208	9, 217
Production, by States	209-225	218-234

	<u>Table No.</u>	<u>Page No.</u>
Cottonseed:- Continued		
Left on farms, United States	208	217
Left on farms, by States	209-225	218-234
Sales, United States	208	217
Sales, United States, by States	209-225	218-234
Value of production, United States	206-208	215-217
Value of production, by States	209-225	218-234
Used for planting, United States	208	217
Used for planting, by States	209-225	218-234
Receipts, United States	207	216
Receipts, by States	209-225	218-234
Farm price, United States	208	217
Farm price, by States	209-225	218-234
Government payments	206, 207	215, 216
Crushed	226	235
Destroyed cotton	8	15
Distribution of cotton, United States	8	15
Egyptian cotton:		
Carryover	198	205
Imports	107	128
Stocks	201, 203	208, 210
Consumption	11, 199	18, 206
"Elsewhere", carryover	7	14
Cotton entering loan, actual and ratio of production	154	159
Exports of cotton:		
From foreign countries	25, 162-174	34, 35, 167-179
From United States:		
To all countries	1, 8, 13-15, 25	8, 15, 20-22, 34
To specified countries	16, 17	23, 24
By months	105, 106	126, 127
World total	25	35
Extra-long-staple cotton, United States:		
Carryover	9, 198	16, 205
Consumption	9, 199	16, 206
Distribution	9	16
Exports	9	16
Imports	9, 107	16, 128
Production	9	16
Stocks	200-203	207-210
Supply	9	16
Farm price	204	211
Loan rates	205	212
Farm returns and costs	195	201
Fiber consumption, United States:		
Per capita	12	19
Pounds	12	19
Flax consumption, United States:		
Per capita	12	19
Pounds	12	19
Ginnings of cotton, United States:		
After August 1	8	15
Charges for	59	69

	<u>Table No.</u>	<u>Page No.</u>
Ginnings of cotton, United States:- Continued		
Prior to August 1	8	15
To specified dates	56, 57	66, 67
Government payments	206, 207	215, 216
Grade of cotton produced in the United States	97	114, 115
Gross weight of cotton bales ginned, by States	55	65
Hulls	226	235
Imports of cotton:		
Into specified foreign countries	26, 27, 175-191	36-38, 180-196
Into the United States	1, 8, 13, 14, 15, 26, 27, 107, 108	8, 15, 20-22, 36-38, 128, 129
Indian cotton in the United States:		
Consumption	11	18
Imports	27, 107	38, 128
Index numbers:		
Cotton spinning activity	104	125
Industrial production	156	162
Wholesale prices	157-160	163-165
Linters, United States:		
Carryover	227	236
Consumption	227	236
Destroyed	227	236
Distribution	227	236
Exports	227	236
Imports	227	236
Prices	227-229	236-244
Production	2, 226, 227	9, 235, 236
Supply	227	236
Loan rate on cotton	154, 205	159, 212
Manmade fibers:		
Consumption, United States:		
Total	12	19
Per capita	12	19
Price of yarns	234	249
Production and cotton equivalent:		
Foreign countries	241	256
United States	240	255
World	239	254
Military uses in United States:		
Cotton	29	39
Manmade fiber	29	39
Wool	29	39
Cotton fabrics	30	40
Manmade fabrics	31	40
Mill margins	32	42
Non-cellulosic synthetic fibers production:		
United States, foreign countries and world	236, 239-241	250, 254-256

	<u>Table No.</u>	<u>Page No.</u>
Number of working days in cotton industry	103	125
Oil	226	235
Other than extra-long-staple cotton: Supply and distribution, by item	10	17
Parity price, cotton	126	139
Parity as a percentage of farm	127	140
Per capita consumption of cotton, United States	12	19
Peruvian cotton in the United States:		
Carryover	198	205
Consumption	11, 199	18, 206
Imports	107	128
Premiums and discounts, designated markets:		
By grades	152	157
By staples	153	158
Prices:		
Foreign countries	192, 193	197-199
Foreign countries, taxes	194	200
United States:		
Received by farmers	35	45
Received by farmers, each State	36-51	46-61
Upland, received by farmers	109	130
Upland, received by farmers, by States	110-125	131-138
M 7/8" at 10 markets	1, 149	8, 155
M 7/8" at 14 markets	1	8
M 15/16" each of 10 markets	128	141
M 15/16", 10 markets, by months	129	142
M 15/16", 14 markets, by months	130	143
M 15/16" by individual markets, by months ...	131-145	143-153
SM 1 1/8", Memphis	146	153
M 1" at Memphis	147	154
Group B Mill points	148	154
M 1" designated markets	150, 151	156
Ratio to synthetic prices	234	249
Parity	126	139
Parity as ratio of farm	127	140
Population, United States	12	19
Production of cotton:		
Foreign countries	18, 85-88	25, 99-105
United States	1, 2, 5, 18, 35, 53	8, 9, 12, 25, 45, 63
Upland	2	9
American Egyptian	2	9
Sea Island	2	9
Regions	5	12
States	36-51, 53	46-61, 63
Value	35, 196, 206	45, 203, 215
World total	18, 20, 85-88	25, 27, 99-105
Public storage and compresses, United States; carryover	7	14
Purchase prices (see Loan rates)		
Rayon:		
Consumption, United States:		
Per capita	12	19

	<u>Table No.</u>	<u>Page No.</u>
Rayon: - continued		
Consumption, United States: - continued		
Pounds	12	19
Filament yarn production	237, 238	251, 252
Price as compared with cotton	234	249
Production:		
Foreign countries	238	252, 253
United States, by types	237	251
United States, totals	237, 238	251-253
World total	238	253
Receipts from marketings of cotton	207	216
Receiving charges at compresses	60	70
Sales of cotton, monthly percentage distribution,		
United States	64	75
By States	65-80	76-91
Designated markets	63	74
Sea Island, United States:		
Production	2	9
Prices	204	211
Consumption	11, 199	18, 206
Carryover	198	205
Loan rates	205	212
Sealand, United States:		
Prices	204	211
Loan rates	205	212
Silk, consumption, United States:		
Total	12	19
Per capita	12	19
Staple of cotton, United States	98	118, 119
Stocks of cotton:		
Foreign countries:		
By growths	20-22	27-29
By countries	161	166
United States, all growths:		
CCC	28	39
"Free"	28	39
Total	28	39
Mills	89	106
Public storage	93	110
Elsewhere	7	14
American, mills	90	107
Foreign, mills	91	108
Indian, mills	92	109
American, public storage	94	111
Foreign, public storage	95	112
Indian, public storage	96	113
World total	20-22, 161	27-29, 166
Storage charges, United States	61	71
Supply:		
Foreign countries	22	29
United States	8, 20	15, 27

	<u>Table No.</u>	<u>Page No.</u>
Supply: - continued		
World	20-22	27-29
Synthetics (see rayon and manmade)		
Textile Industry, number of working days:	103	125
Index of spinning activity	104	125
Textiles (see cloths)		
Tire and cord, U. S. production	235	250
Upland cotton, United States:		
Carryover, by grade	97	114, 115
Disappearance, by grade	97	116, 117
Production, by grade	97	114, 115
Supply, by grade	97	116, 117
Carryover, by staple length	98	118, 119
Disappearance, by staple length	98	120, 121
Production, by staple length	98	118, 119
Supply, by staple length	98	120, 121
Production, total	2	9
Value, United States:		
Exports	13-15	20-22
Imports	13-15	20-22
Production, total	35, 196, 206	45, 203, 215
By States	36-51, 196	46-61, 203
Wage rates for picking 100 pounds of cotton.....	58	68
Weight of bales, ginned, by States	55	65
Wholesale prices, index	157-160	163-165
Wool consumption, United States:		
Total	12	19
Per capita	12	19
World totals of cotton statistics:		
Acreage	18, 81-84	25, 92-98
Carryover	19, 20-22	26, 27-29
Consumption	20-24	27-33
Exports	25	34
Stocks	161	166
Supply	20-22	27-29
Production	18, 85-88	25, 99-105
Yield of cotton, United States:		
On planted acreage	35	45
On harvested acreage	35, 54	45, 64
By regions	6	13
By States	36-51, 54	46-61, 64
Cotton yarns, United States:		
Exports	233	248
Prices	234	249

Table 1.- United States: Acreage, production, consumption, trade, and price per pound of cotton, 1920 to date

Year beginning Aug. 1	Acreage harvested	Production	Mill consumption	Gross exports	Gross imports	Price 1/
	1,000 acres	1,000 bales 2/	1,000 bales 3/	1,000 bales 2/	1,000 bales 2/	Cents
1920	34,408	13,429	4,893	5,973	226	16.7
1921	28,678	7,945	5,910	6,348	363	18.1
1922	31,361	9,755	6,666	5,007	470	25.8
1923	35,550	10,140	5,681	5,815	292	30.1
1924	39,501	13,630	6,193	8,240	313	24.2
1925	44,386	16,105	6,456	8,267	326	19.7
1926	44,608	17,978	7,190	11,299	401	14.4
1927	38,342	12,956	6,834	7,857	338	19.7
1928	42,434	14,477	7,091	8,419	458	18.7
1929	43,232	14,825	6,106	7,035	378	15.8
1930	42,444	13,932	5,263	7,133	108	9.6
1931	38,704	17,097	4,866	9,193	132	5.9
1932	35,891	13,003	6,137	8,895	130	7.2
1933	29,383	13,047	5,700	7,964	148	10.8
1934	26,866	9,636	5,361	5,037	107	12.4
1935	27,509	10,638	6,351	6,267	155	11.6
1936	29,755	12,399	7,950	5,689	253	12.7
1937	33,623	18,946	5,748	5,976	159	8.7
1938	24,248	11,943	6,858	3,512	150	8.7
1939	23,805	11,817	7,784	6,501	168	9.9
1940	23,861	12,566	9,722	1,174	193	10.8
1941	22,236	10,744	11,170	1,162	274	17.9
1942	22,602	12,817	11,100	1,498	178	19.2
1943	21,610	11,427	9,943	1,146	135	19.6
1944	19,617	12,230	9,568	1,909	193	20.6
1945	17,029	9,015	9,163	3,678	349	24.4
1946	17,584	8,640	10,025	3,656	284	33.3
1947	21,330	11,860	9,354	2,025	244	32.4
1948	22,911	14,877	7,795	4,961	173	30.0
1949	27,439	16,128	8,851	6,004	254	30.3
1950	17,843	10,014	10,654	4,280	189	41.4
1951	26,949	15,149	9,120	5,711	79	38.4
1952	25,921	15,139	9,424	3,181	195	32.5
1953	24,341	16,465	8,576	3,914	145	32.0
1954	19,251	13,696	8,841	3,585	150	32.1
1955 4/	16,928	14,721	9,147	2,320	137	32.1

1/ Price of cotton Mid. 7/8 inch at 10 markets through 1954, at 14 markets for 1955.
 2/ Bales of 500 pounds gross weight. 3/ Running bales. 4/ Preliminary.

Acreage, production and price from reports of AMS.
 Consumption and trade from reports of Bureau of the Census.

Table 2 .- Production of cotton, cottonseed, and linters, United States, 1920 to date

Year beginning August 1	Cotton					Cotton- seed	Linters		
	Upland	American Egyptian	Sea Island	Total	Equivalent 500 pound bales		1,000 tons	1/	
								Running bales	Running 500 pound bales
1920	13,176,541	92,561	1,868	13,270,970	13,439,603	5,966	429,005	440,313	
1921	7,937,357	37,094	3,327	7,977,778	7,953,641	3,528	382,375	397,752	
1922	9,691,357	32,824	5,125	9,729,306	9,762,069	4,330	590,537	607,779	
1923	10,147,483	22,426	785	10,170,694	10,139,671	4,503	639,540	668,600	
1924	13,635,069	4,319	11	13,639,399	13,627,936	6,050	857,962	897,375	
1925	16,102,445	20,053	18	16,122,516	16,103,679	7,150	1,044,495	1,114,877	
1926	17,738,815	16,232	23	17,755,070	17,977,374	7,989	1,041,864	1,157,861	
1927	12,758,710	24,223	179	12,783,112	12,956,043	5,758	875,121	1,016,375	
1928	14,268,214	28,313	22	14,296,549	14,477,874	6,435	1,085,766	1,282,061	
1929	14,519,013	28,771	7	14,547,791	14,824,861	6,590	1,038,170	1,241,355	
1930	13,732,186	23,312	20	13,755,518	13,931,597	6,191	823,944	986,430	
1931	16,615,180	13,668	26	16,628,874	17,095,594	7,602	875,667	1,067,381	
1932	12,701,267	8,365	15	12,709,647	13,001,508	5,782	741,401	911,884	
1933	12,654,326	9,683	10	12,664,019	13,047,262	5,803	800,526	982,322	
1934	9,457,946	14,052	24	9,472,022	9,636,559	4,282	805,083	1,000,964	
1935	10,402,552	17,619	175	10,420,346	10,638,391	4,729	876,215	1,088,766	
1936	12,122,936	17,551	889	12,141,376	12,398,882	5,511	1,126,873	1,406,878	
1937	18,237,054	10,991	4,030	18,252,075	18,945,028	8,426	1,470,528	1,819,219	
1938	11,598,418	20,503	4,300	11,623,221	11,944,340	5,309	1,113,312	1,378,194	
1939	11,452,282	26,826	2,192	11,481,300	11,815,759	5,259	1,072,339	1,330,305	
1940	12,260,704	32,325	4,941	12,297,970	12,564,988	5,595	1,207,929	1,507,191	
1941	10,433,456	57,929	3,496	10,494,881	10,741,589	4,788	1,182,969	1,487,151	
1942	12,363,296	73,808	918	12,438,022	12,819,506	5,717	1,353,720	1,704,379	
1943	11,068,533	59,617	374	11,128,524	11,428,747	4,680	1,180,035	1,157,747	
1944	11,830,742	8,605	19	11,839,366	12,230,053	4,902	1,246,998	1,550,515	
1945	8,809,385	4,054	14	8,813,453	9,016,067	3,663	988,800	1,229,669	
1946	8,514,892	2,386	13	8,517,291	8,639,595	3,511	991,868	1,221,337	
1947	11,555,891	1,208	39	11,557,138	11,856,743	4,683	1,281,794	1,573,342	
1948	14,576,808	3,465	6	14,580,279	14,868,269	5,943	1,639,167	2,025,383	
1949	15,904,702	3,889	0	15,908,591	16,127,948	6,614	1,703,084	2,088,451	
1950	9,848,183	62,235	0	9,910,418	10,014,335	4,105	1,225,959	1,428,649	
1951	15,029,865	46,049	0	15,075,914	15,148,272	6,302	1,747,543	2,109,182	
1952	14,861,108	93,467	0	14,954,575	15,139,472	6,191	1,776,645	2,120,479	
1953	16,252,599	64,527	0	16,317,126	16,464,804	6,749	1,984,086	2,393,466	
1954	13,577,473	40,919	0	13,618,392	13,696,378	5,709	1,681,602	2,038,600	
1955 2/	14,500,524	41,516	0	14,542,040	14,720,581	6,043			

1/ Includes production at oil mills only.

2/ Preliminary.

Compiled from "Cotton Production and Distribution", annual report of the Bureau of the Census.

Table 3.- Acreage and percentage distribution of cotton in cultivation July 1, by regions, United States, 1920 to date

Year beginning Aug. 1	West 1/		Southwest 2/		Delta 3/		Southeast 4/		United States
	Acreage	Percentage distribution	Acreage	Percentage distribution	Acreage	Percentage distribution	Acreage	Percentage distribution	
	1,000 acres	Per-cent	1,000 acres	Per-cent	1,000 acres	Per-cent	1,000 acres	Per-cent	1,000 acres
1920	388	1.1	16,284	45.4	7,974	22.3	11,200	31.2	5/35,872
1921	149	.5	13,477	45.3	6,746	22.8	9,324	31.4	5/29,716
1922	207	.7	15,219	47.3	7,730	24.1	9,004	28.0	5/32,176
1923	287	.8	18,658	50.4	8,646	23.4	9,391	25.4	5/37,000
1924	437	1.1	21,594	53.1	8,838	21.7	9,821	24.1	40,690
1925	474	1.0	23,841	51.9	10,598	23.0	11,055	24.1	45,968
1926	451	1.0	23,198	50.6	10,669	23.3	11,521	25.1	45,839
1927	364	.9	20,023	50.7	8,932	22.7	10,152	25.7	39,471
1928	357	1.3	21,585	49.3	10,705	24.5	10,891	24.9	43,737
1929	675	1.5	21,844	49.2	10,994	24.7	10,936	24.6	44,448
1930	616	1.4	20,701	47.8	11,284	26.0	10,729	24.8	43,329
1931	501	1.3	18,384	47.0	10,625	27.2	9,601	24.5	39,110
1932	352	1.0	16,764	45.9	10,502	28.8	8,876	24.3	36,494
1933	513	1.3	19,702	49.0	10,705	26.6	9,327	23.1	40,248
1934	461	1.7	13,596	48.8	7,065	25.3	6,738	24.2	27,860
1935	474	1.7	13,392	47.7	7,322	26.1	6,876	24.5	28,063
1936	696	2.3	14,582	47.6	8,182	26.7	7,167	23.4	30,627
1937	1,085	3.2	15,241	44.7	9,381	27.5	8,382	24.6	34,090
1938	656	2.6	10,897	43.6	7,051	28.2	6,414	25.6	25,018
1939	619	2.5	10,729	43.5	7,136	28.9	6,198	25.1	24,683
1940	687	2.8	10,773	43.3	7,182	28.9	6,228	25.0	24,871
1941	733	3.1	9,850	42.6	6,744	29.2	5,803	25.1	23,130
1942	769	3.3	10,303	44.2	6,660	28.6	5,571	23.9	23,302
1943	607	2.8	9,469	43.2	6,505	29.7	5,319	24.3	21,900
1944	563	2.8	8,643	43.3	6,115	30.7	4,635	23.2	19,956
1945	590	3.4	7,208	41.1	5,494	31.3	4,241	24.2	17,533
1946	624	3.4	7,357	40.5	5,802	32.0	4,374	24.1	18,157
1947	931	4.3	9,583	44.5	6,472	30.0	4,574	21.2	21,560
1948	1,307	5.6	9,875	42.5	7,218	31.0	4,853	20.9	23,253
1949	1,631	5.8	12,534	44.9	8,039	28.8	5,709	20.5	27,914
1950	1,042	5.6	8,013	43.0	5,658	30.4	3,916	21.0	18,629
1951	2,205	7.8	14,084	49.9	7,082	25.1	4,824	17.1	28,195
1952	2,378	8.7	13,064	48.0	6,693	24.6	5,050	18.6	27,185
1953	2,366	9.4	10,636	42.1	7,164	28.4	5,077	20.1	25,244
1954	1,538	7.8	9,041	45.6	5,345	28.0	3,667	18.5	19,791
1955	1,323	7.5	8,088	46.2	4,840	27.6	3,255	18.6	17,506
1956 6/	1,342	7.9	7,975	47.0	4,575	27.0	3,070	18.1	16,962

1/ California, Arizona, New Mexico and Nevada.

2/ Texas, Oklahoma and Kansas.

3/ Missouri, Arkansas, Tennessee, Mississippi, Louisiana, Illinois and Kentucky.

4/ Virginia, North Carolina, South Carolina, Georgia, Florida, and Alabama.

5/ Includes "other states" which are not available by states.

6/ Preliminary, Crop Reporting Board, July 1, 1956.

Table 4.- Cotton: Harvested acreage by regions and each region as a percentage of total harvested acreage, United States, 1920 to date

Crop year beginning August 1	West 1/		Southwest 2/		Delta 3/		Southeast 4/		Total
	1,000 acres	Per- cent	1,000 acres	Per- cent	1,000 acres	Per- cent	1,000 acres	Per- cent	
1920	380	1.1	15,370	44.7	7,691	22.4	10,942	31.8	5/34,408
1921	145	0.5	12,776	44.6	6,602	23.0	9,137	31.9	5/28,678
1922	197	.6	14,794	47.3	7,602	24.2	8,752	27.9	5/31,361
1923	274	.8	17,985	50.6	8,259	23.2	9,015	25.4	5/35,550
1924	414	1.1	20,854	52.7	8,643	21.9	9,590	24.3	39,501
1925	439	1.0	22,626	51.0	10,442	23.5	10,879	24.5	44,386
1926	440	1.0	22,362	50.1	10,483	23.5	11,324	25.4	44,608
1927	356	.9	19,291	50.4	8,746	22.8	9,948	25.9	38,342
1928	544	1.3	20,896	49.2	10,425	24.6	10,570	24.9	42,434
1929	662	1.5	20,992	48.6	10,827	25.0	10,751	24.9	43,232
1930	608	1.4	20,069	47.3	11,123	26.2	10,644	25.1	42,444
1931	493	1.3	18,132	46.8	10,541	27.3	9,539	24.6	38,704
1932	348	1.0	16,443	45.7	10,351	28.9	8,749	24.4	35,891
1933	443	1.5	13,930	47.4	7,921	27.0	7,089	24.1	29,383
1934	449	1.7	12,746	47.4	6,990	26.0	6,680	24.9	26,866
1935	468	1.7	12,976	47.2	7,234	26.3	6,831	24.8	27,509
1936	692	2.3	13,849	46.6	8,120	27.3	7,094	23.8	29,755
1937	1,078	3.2	14,912	44.4	9,296	27.6	8,337	24.8	33,623
1938	638	2.6	10,441	43.1	6,887	28.4	6,283	25.9	24,248
1939	608	2.6	10,304	43.3	6,889	28.9	6,004	25.2	23,805
1940	675	2.8	10,294	43.2	6,835	28.6	6,056	25.4	23,861
1941	719	3.2	9,376	42.2	6,513	29.3	5,628	25.3	22,236
1942	756	3.3	9,829	43.5	6,520	28.9	5,497	24.3	22,602
1943	601	2.8	9,280	43.0	6,435	29.7	5,294	24.5	21,610
1944	559	2.8	8,430	43.1	6,031	30.7	4,597	23.4	19,617
1945	587	3.4	6,885	40.5	5,355	31.4	4,201	24.7	17,029
1946	622	3.5	7,020	39.9	5,601	31.9	4,342	24.7	17,584
1947	922	4.3	9,472	44.5	6,388	29.9	4,548	21.3	21,330
1948	1,294	5.6	9,638	42.1	7,148	31.2	4,831	21.1	22,911
1949	1,611	5.9	12,400	45.2	7,775	28.3	5,653	20.6	27,439
1950	1,026	5.8	7,495	41.9	5,493	30.8	3,829	21.5	17,843
1951	2,179	8.1	13,335	49.4	6,650	24.7	4,785	17.8	26,949
1952	2,357	9.1	11,920	46.0	6,633	25.6	5,011	19.3	25,921
1953	2,347	9.6	9,920	40.8	7,027	28.9	5,046	20.7	24,341
1954	1,509	7.8	8,660	45.0	5,459	28.4	3,623	18.8	19,251
1955	1,287	7.6	7,690	45.5	4,746	28.0	3,206	18.9	16,928
1956									

1/ Includes California, Arizona, New Mexico and Nevada.

2/ Includes Texas, Oklahoma and Kansas.

3/ Includes Missouri, Arkansas, Tennessee, Mississippi, Louisiana, Illinois and Kentucky.

4/ Includes Virginia, North Carolina, South Carolina, Georgia, Florida, and Alabama.

5/ Total includes data not available by States.

Table 5.- Production and percentage distribution of cotton by regions, United States, 1920 to date

Year beginning Aug. 1	Production					Percentage of United States			
	West 1/	South-west 2/	Delta States 3/	South-east 4/	United States 5/	West 1/	South-west 2/	Delta States 3/	South-east 4/
	1,000 bales 5/	1,000 bales 5/	1,000 bales 5/	1,000 bales 5/	1,000 bales 5/	Percent	Percent	Percent	Percent
1920	169	5,681	2,901	4,665	6/3,429	1	42	22	35
1921	71	2,679	2,261	2,925	6/7,945	1	34	28	37
1922	80	3,849	2,884	2,935	6/9,755	1	39	30	30
1923	162	4,996	1,947	3,027	6/10,140	2	49	19	30
1924	242	6,460	3,247	3,681	13,630	2	47	24	27
1925	307	5,855	5,340	4,603	16,105	2	36	33	29
1926	328	7,402	4,951	5,298	17,978	2	41	27	30
1927	253	5,389	3,384	3,930	12,956	2	42	26	30
1928	409	6,310	3,995	3,763	14,477	3	44	27	26
1929	502	5,084	4,904	4,336	14,825	4	34	33	29
1930	519	4,892	3,589	4,933	13,932	4	35	26	35
1931	393	6,582	5,464	4,658	17,097	2	39	32	27
1932	270	5,584	3,921	3,228	13,003	2	43	30	25
1933	407	5,694	3,389	3,556	13,047	3	44	26	27
1934	466	2,722	3,157	3,291	9,636	5	28	33	34
1935	449	3,523	3,171	3,495	10,638	4	33	30	33
1936	744	3,223	4,724	3,708	12,399	6	26	38	30
1937	1,214	5,927	6,787	5,017	18,946	6	31	36	27
1938	716	3,649	4,572	3,007	11,942	6	31	38	25
1939	747	3,372	4,645	3,052	11,817	6	29	39	26
1940	868	4,036	4,122	3,540	12,566	7	32	33	28
1941	691	3,370	4,266	2,417	10,744	6	31	40	23
1942	706	3,746	5,108	3,256	12,817	6	29	40	25
1943	580	3,207	4,502	3,138	11,427	5	28	39	28
1944	579	3,280	4,939	3,432	12,230	5	27	40	28
1945	576	2,079	3,644	2,716	9,015	7	23	40	30
1946	758	1,931	3,413	2,539	8,640	9	22	39	30
1947	1,185	3,767	4,192	2,716	11,860	10	32	35	23
1948	1,532	3,527	6,282	3,536	14,877	10	24	42	24
1949	2,087	6,650	4,878	2,512	16,128	13	41	30	16
1950	1,639	3,188	3,518	1,667	10,014	16	32	35	17
1951	2,842	4,536	4,467	3,304	15,149	19	30	29	22
1952	3,098	4,072	5,068	2,901	15,139	21	27	33	19
1953	3,167	4,754	5,646	2,899	16,465	19	29	34	18
1954	2,716	4,233	4,507	2,240	13,696	20	31	33	16
1955	2,201	4,502	5,313	2,705	14,721	15	31	36	18
1956 7/	2,422	3,860	4,638	2,233	13,153	18	29	36	17

1/ California, Arizona, New Mexico, and Nevada.

2/ Texas, Oklahoma, and Kansas.

3/ Missouri, Arkansas, Tennessee, Mississippi, Louisiana, Illinois and Kentucky.

4/ Virginia, North Carolina, South Carolina, Georgia, Florida and Alabama.

5/ 500 pound gross weight bales.

6/ Includes production in "other states" which are not available by States.

7/ Preliminary, Crop Reporting Board, November 8, 1956.

Table 6.- Yield per harvested acre of cotton by regions, actual and trend, United States, 1920 to date

Year	West ^{1/}		Southwest ^{2/}		Delta ^{3/}		Southeast ^{4/}		United States	
	Actual	Trend ^{5/}	Actual	Trend ^{5/}	Actual	Trend ^{5/}	Actual	Trend ^{5/}	Actual	Trend ^{5/}
	Lb.	Lb.	Lb.	Lb.	Lb.	Lb.	Lb.	Lb.	Lb.	Lb.
1920	212	259	177	137	180	171	204	180	187	159
1921	236	258	100	133	164	178	153	185	132	160
1922	194	271	125	135	181	182	160	189	149	163
1923	282	278	133	127	112	181	160	186	136	163
1924	280	288	148	138	180	184	183	183	165	162
1925	334	305	124	132	245	188	202	182	174	160
1926	357	324	159	133	226	187	224	189	193	162
1927	340	345	134	154	185	194	189	197	162	170
1928	360	355	145	142	183	202	170	199	163	174
1929	363	373	116	148	217	205	193	205	164	179
1930	409	391	117	145	154	202	221	209	157	179
1931	381	402	174	142	248	200	233	211	212	178
1932	372	422	163	139	181	210	176	218	174	192
1933	440	442	196	144	205	229	240	231	213	194
1934	497	461	102	150	216	240	236	235	172	202
1935	459	481	130	154	210	259	245	238	185	211
1936	514	507	111	156	278	263	250	243	199	215
1937	539	517	190	157	350	278	288	246	270	222
1938	538	518	167	156	318	297	229	251	236	228
1939	587	514	157	163	324	311	243	257	238	238
1940	616	518	189	169	289	331	280	269	252	250
1941	460	513	173	173	314	336	206	276	232	256
1942	448	518	183	167	376	330	284	275	272	253
1943	463	527	166	169	336	329	285	281	254	256
1944	497	525	187	171	393	340	359	293	299	264
1945	470	525	145	179	326	341	310	286	254	268
1946	584	559	132	182	292	341	280	286	236	272
1947	616	578	191	180	315	335	286	292	267	271
1948	567	597	176	180	421	338	351	291	311	274
1949	620	613	257	185	300	379	214	281	282	277
1950	764	657	204	195	307	345	209	281	269	286
1951	625	683	163	211	322	372	331	294	269	307
1952	629	715	164	220	366	393	277	302	280	322
1953	646		230		385		275		324	
1954	862		235		395		296		341	
1955	818		281		536		405		417	
1956 ^{6/}	906		266		502		359			

^{1/} California, Arizona, New Mexico and Nevada.

^{2/} Texas, Oklahoma and Kansas.

^{3/} Missouri, Arkansas, Tennessee, Mississippi, Louisiana, Illinois and Kentucky.

^{4/} Virginia, North Carolina, South Carolina, Georgia, Florida, and Alabama.

^{5/} 9-year centered average yield.

^{6/} Preliminary, Crop Reporting Board, November 8, 1956.

Agricultural Marketing Service.

Table 7.- Carryover of cotton, by growths, at all locations, United States, 1920 to date

Date	American				Foreign			All kinds			
	Mills 1,000 bales 3/	Public storage: bales 3/	Else- where 1/ bales 3/	Total 2/ bales 3/	Mills 1,000 bales 3/	Public storage: bales 3/	Total 2/ bales 3/	Mills 1,000 bales 3/	Public storage: 2/ bales 3/	Else- where 1/ bales 3/	Total 2/ bales 3/
Aug. 1	1,000	1,000	1,000	1,000	1,000	1,000	1,000	1,000	1,000	1,000	1,000
1920	1,208	1,920	150	3,279	150	135	284	1,358	2,055	150	3,563
1921	1,021	3,640	1,700	6,361	90	84	174	1,111	3,723	1,700	6,534
1922	1,127	1,413	125	2,665	91	75	167	1,218	1,488	125	2,832
1923	981	858	280	2,129	118	78	196	1,100	945	280	2,325
1924	638	641	160	1,439	84	33	116	722	674	160	1,556
1925	787	487	230	1,504	79	27	106	866	514	230	1,610
1926	1,010	1,893	510	3,414	86	43	129	1,097	1,936	510	3,543
1927	1,325	1,803	535	3,663	80	20	99	1,405	1,823	535	3,762
1928	935	1,156	335	2,426	77	34	111	1,012	1,190	335	2,536
1929	932	923	275	2,130	120	62	182	1,052	985	275	2,312
1930	1,048	2,804	470	4,322	135	74	209	1,183	2,877	470	4,530
1931	922	4,491	850	6,263	74	33	107	996	4,524	850	6,370
1932	1,163	6,657	1,760	9,581	55	42	97	1,218	6,700	1,760	9,678
1933	1,298	5,703	1,080	8,081	50	33	84	1,348	5,736	1,080	8,165
1934	1,172	5,526	950	7,648	56	40	96	1,228	5,566	950	7,744
1935	749	5,709	680	7,138	40	31	71	789	5,739	680	7,208
1936	855	3,906	575	5,336	42	31	73	897	3,938	575	5,409
1937	1,218	2,769	400	4,387	67	44	112	1,286	2,813	400	4,499
1938	1,223	9,578	625	11,446	39	48	87	1,262	9,646	625	11,533
1939	815	11,591	550	12,956	46	30	76	862	11,620	550	13,033
1940	913	9,086	470	10,469	59	36	95	972	9,122	470	10,564
1941	1,801	9,640	585	12,026	76	64	140	1,877	9,704	585	12,166
1942	2,155	7,610	740	10,505	97	38	135	2,252	7,649	740	10,640
1943	2,056	7,648	865	10,569	59	29	88	2,115	7,677	865	10,657
1944	1,820	8,221	585	10,626	54	64	118	1,874	8,285	585	10,744
1945	1,909	8,306	825	11,040	55	69	124	1,964	8,375	825	11,164
1946	2,180	4,414	580	7,173	103	50	153	2,282	4,464	580	7,326
1947	1,322	855	220	2,398	84	48	132	1,406	904	220	2,530
1948	1,409	1,308	274	2,991	63	26	89	1,472	1,334	274	3,080
1949	834	4,123	256	5,218	51	18	69	885	4,146	256	5,287
1950	1,238	5,161	350	6,749	69	28	98	1,307	5,189	350	6,846
1951	1,314	718	134	2,166	57	55	112	1,371	773	134	2,278
1952	999	1,501	220	2,720	36	33	69	1,035	1,534	220	2,789
1953	1,443	3,808	259	5,511	49	46	94	1,492	3,854	259	5,605
1954	1,174	8,224	255	9,653	44	32	75	1,218	8,255	255	9,728
1955 1/	1,363	9,557	220	11,140	38	28	66	1,401	9,585	220	11,205
1956 1/	875	12,635	791	14,500	28	11	39	903	12,846	791	14,540

1/ Includes cotton on shipboard, but not cleared, in transit, on farms, etc.

2/ Totals were made before data were rounded.

3/ American in running bales, foreign in bales of 500 pounds.

4/ Preliminary.

Bureau of the Census.

Table 8.- Supply and distribution of all kinds of cotton, United States, 1923 to date

Year beginning August 1	Supply					Distribution				
	Ginnings			City crop	Net imports (total less re-exports)	Total ^{1/}	Mill consumption	Net exports	De-stroyed	Total ^{1/}
	Carryover beginning of season	Current crop less ginnings prior to August 1	New crop prior to August 1 of following season							
1,000 bales ^{2/}	1,000 bales ^{2/}	1,000 bales ^{2/}	1,000 bales ^{2/}	1,000 bales ^{2/}	1,000 bales ^{2/}	1,000 bales ^{2/}	1,000 bales ^{2/}	1,000 bales ^{2/}	1,000 bales ^{2/}	
1923	2,325	10,106	22		272	12,725	5,681	5,647	20	11,348
1924	1,556	13,618	162		303	15,638	6,193	7,999	26	14,218
1925	1,610	15,961	48		314	17,933	6,456	8,045	50	14,551
1926	3,543	17,707	163		382	21,794	7,190	10,917	70	18,177
1927	3,762	12,621	89		321	16,793	6,834	7,529	20	14,383
1928	2,537	14,208	87		442	17,273	7,091	8,038	18	15,147
1929	2,312	14,461	78		368	17,219	6,106	6,675	25	12,806
1930	4,530	13,677	7		99	18,314	5,263	6,757	28	12,048
1931	6,370	16,622	71		107	23,169	4,866	8,707	62	13,635
1932	9,678	12,639	171		124	22,612	6,137	8,418	30	14,585
1933	8,165	12,493	100		137	20,894	5,700	7,531	40	13,271
1934	7,744	9,372	94		107	17,317	5,361	4,767	30	10,158
1935	7,208	10,326	41		155	17,730	6,351	5,971	35	12,357
1936	5,409	12,100	143		249	17,901	7,950	5,433	45	13,428
1937	4,499	18,109	158		158	22,924	5,748	5,595	65	11,408
1938	11,533	11,465	137		132	23,268	6,858	3,325	66	10,249
1939	13,033	11,344	32		159	24,568	7,784	6,163	75	14,022
1940	10,564	12,266	2		188	23,020	9,722	1,112	70	10,904
1941	12,166	10,493	49		252	22,959	11,170	1,125	50	12,345
1942	10,640	12,389	107		168	23,305	11,100	1,480	60	12,640
1943	10,657	11,021	48		129	21,856	9,943	1,138	50	11,131
1944	10,744	11,791	133		190	22,858	9,568	2,007	50	11,625
1945	11,164	8,681	172		343	20,359	9,163	3,613	60	12,836
1946	7,326	8,346	194	35	270	16,170	10,025	3,544	16	13,585
1947	2,530	11,364	259	26	234	14,412	9,354	1,968	20	11,342
1948	3,080	14,321	298	30	163	17,892	7,795	4,748	35	12,578
1949	5,287	15,611	283	27	245	21,453	8,851	5,769	37	14,657
1950	6,846	9,625	223	28	188	16,910	3/10,509	4,108	27	14,653
1951	2,278	14,848	176	40	72	17,414	3/9,196	5,515	35	14,746
1952	2,789	14,778	346	42	193	18,149	3/9,461	3,048	50	12,559
1953	5,605	15,971	388	43	142	22,149	8,576	3,760	75	12,411
1954	9,728	13,230	314	46	146	23,464	8,841	3,445	60	12,346
1955 ^{4/}	11,205	14,228	410	47	140	26,030	3/9,202	2,229	---	11,431

^{1/} Totals were made before data were rounded to thousands.
^{2/} Running bales except "Net imports" which is in bales of 500 pound each.
^{3/} Adjusted to a cotton marketing year basis, August 1-July 31.
^{4/} Preliminary.

Table 1 of Annual Report of the Bureau of the Census "Cotton Production and Distribution."

Table 9.- Supply and distribution of extra long staple cotton,
United States, 1920 to date ^{1/}

Year beginning August 1	Supply				Distribution		
	Carryover beginning of season	Production	Imports	Total ^{2/}	Mill consumption	Exports	Total ^{2/}
	1,000 bales ^{3/}	1,000 bales ^{3/}	1,000 bales ^{3/}	1,000 bales ^{3/}	1,000 bales ^{3/}	1,000 bales ^{3/}	1,000 bales ^{3/}
1920	282.4	94.4	110.5	487.3	207.4	3.9	211.3
1921	210.8	40.4	273.4	524.6	319.5	---	319.5
1922	202.3	37.9	351.8	592.1	356.7	---	356.7
1923	195.3	23.2	185.2	403.7	294.0	---	294.0
1924	94.4	4.3	204.6	303.4	234.1	---	234.1
1925	74.4	20.1	256.3	350.7	238.0	---	238.0
1926	111.2	16.3	253.8	381.2	275.2	---	275.2
1927	87.1	24.4	226.6	338.1	249.3	---	249.3
1928	78.1	28.3	314.6	421.0	257.5	1.9	259.4
1929	142.0	28.8	235.4	406.1	226.5	5.1	231.6
1930	161.8	23.3	26.4	211.5	124.1	1.1	125.2
1931	86.8	13.7	86.5	187.0	94.4	.4	94.8
1932	90.8	8.4	74.3	173.5	109.4	.5	109.9
1933	67.7	9.7	100.2	177.6	117.4	.5	117.9
1934	71.2	14.1	72.4	157.6	95.4	.2	95.6
1935	58.2	17.8	67.0	142.9	89.6	.2	89.8
1936	49.7	18.5	77.6	147.7	99.7	.2	99.9
1937	52.1	15.0	44.8	111.9	56.6	.1	56.7
1938	41.7	24.8	48.8	115.3	75.0	.2	75.2
1939	39.2	29.0	68.8	137.0	79.1	.4	79.5
1940	55.1	37.3	68.5	160.8	92.7	.4	93.1
1941	67.2	61.4	95.9	224.4	140.1	1.0	141.1
1942	71.5	74.7	142.1	288.2	163.1	0	163.1
1943	78.6	60.0	77.8	216.3	116.5	.1	116.6
1944	131.5	8.6	97.9	238.0	113.5	.3	113.8
1945	95.6	4.1	97.9	197.5	107.4	0	107.4
1946	54.1	2.4	171.2	227.8	143.7	0	143.7
1947	74.6	1.2	122.2	198.1	150.7	3.0	153.7
1948	44.3	3.5	105.0	152.8	100.9	.6	111.5
1949	45.8	3.9	152.8	202.5	119.4	0	119.4
1950	65.0	62.2	120.8	248.0	154.1	^{4/}	154.1
1951	82.4	46.0	46.1	174.5	78.7	^{4/}	78.7
1952	47.9	93.5	132.5	273.9	103.0	^{4/}	103.0
1953	93.9	64.5	92.1	250.5	100.7	^{4/}	100.7
1954	158.4	40.9	98.4	297.7	111.2	.4	111.6
1955 ^{5/}	176.9	41.5	85.9	304.3	123.0	20.3	143.3

^{1/} Includes American Egyptian, Sea Island, Egyptian and Peruvian.

^{2/} Totals were made before data were rounded.

^{3/} American in running bales, foreign in bales of equivalent 500 pounds.

^{4/} Less than 50 bales.

^{5/} Preliminary.

Bureau of the Census.

Table 10.- Supply and distribution of cotton other than extra-long staple, United States, 1923 to date ^{1/}

Year beginning August 1	Supply					Distribution			
	Carryover beginning of season	Production	City crop	Imports	Total	Mill consumption	Exports	De-destroyed	Total
	1,000 bales ^{2/}	1,000 bales ^{2/}	1,000 bales ^{2/}	1,000 bales ^{2/}	1,000 bales ^{2/}	1,000 bales ^{2/}	1,000 bales ^{2/}	1,000 bales ^{2/}	1,000 bales ^{2/}
1923	2,129.7	10,104.3		86.8	12,321.3	5,387.0	5,647.0	20.0	11,054.0
1924	1,461.6	13,775.7		98.4	15,334.6	5,958.9	7,999.0	26.0	13,983.9
1925	1,535.6	15,988.9		57.7	17,582.3	6,218.0	8,045.0	50.0	14,313.0
1926	3,431.8	17,853.7		128.2	21,412.8	6,914.8	10,917.0	70.0	17,901.8
1927	3,674.9	12,685.6		94.4	16,454.9	6,584.7	7,529.0	20.0	14,133.7
1928	2,458.9	14,266.7		127.4	16,852.0	6,833.5	8,036.1	18.0	14,887.6
1929	2,170.0	14,510.2		132.6	16,812.9	5,879.5	6,669.9	25.0	12,574.4
1930	4,368.2	13,660.7		72.6	18,102.5	5,138.9	6,755.9	28.0	11,922.8
1931	6,283.2	16,679.3		20.5	22,982.0	4,771.6	8,706.6	62.0	13,540.2
1932	9,587.2	12,801.6		49.7	22,438.5	6,027.6	8,417.5	30.0	14,475.1
1933	8,097.3	12,583.3		36.8	20,716.4	5,582.6	7,530.5	40.0	13,153.1
1934	7,672.8	9,451.9		34.6	17,159.4	5,265.6	4,766.8	30.0	10,062.4
1935	7,149.8	10,349.2		88.0	17,587.1	6,261.4	5,970.8	35.0	12,267.2
1936	5,359.3	12,224.5		171.4	17,755.3	7,850.3	5,432.8	45.0	13,328.1
1937	4,446.9	18,252.0		113.2	22,812.1	5,691.4	5,594.9	65.0	11,351.3
1938	11,491.3	11,577.2		83.2	23,152.7	6,783.0	3,324.8	66.0	10,173.8
1939	12,993.8	11,347.0		90.2	24,431.0	7,704.9	6,162.6	75.0	13,942.5
1940	10,508.9	12,230.7		119.5	22,859.2	9,629.3	1,111.6	70.0	10,810.9
1941	12,098.8	10,480.6		156.1	22,734.6	11,029.9	1,124.0	50.0	12,203.9
1942	10,568.5	12,421.3		25.9	23,016.8	10,936.9	1,480.0	60.0	12,476.9
1943	10,578.4	11,009.0		51.2	21,639.7	9,826.5	1,137.9	50.0	11,014.4
1944	10,612.5	11,915.4		92.1	22,620.0	9,454.5	2,006.7	50.0	11,511.2
1945	11,068.4	8,848.9		245.1	20,161.5	9,055.6	3,613.0	60.0	12,728.6
1946	7,271.9	8,537.6	35.0	98.8	15,942.2	9,881.3	3,544.0	16.0	13,441.3
1947	2,455.4	11,621.8	26.0	111.8	14,213.9	9,203.3	1,965.0	20.0	11,188.3
1948	3,035.7	14,615.5	30.0	58.0	17,739.2	7,694.1	4,747.1	35.0	12,466.5
1949	5,241.2	15,890.1	27.0	92.2	21,250.5	8,731.6	5,769.0	37.0	14,537.6
1950	6,781.0	9,785.8	28.0	67.2	16,662.0	10,354.9	4,108.0	27.0	14,489.9
1951	2,195.6	14,978.0	40.0	25.9	17,239.5	9,117.3	5,515.0	35.0	14,667.0
1952	2,741.1	15,030.5	42.0	60.5	17,874.1	9,358.0	3,048.0	50.0	12,456.0
1953	5,511.1	16,294.5	43.0	49.9	21,898.5	8,475.3	3,760.0	75.0	12,310.3
1954	9,569.6	13,503.1	46.0	47.6	23,166.6	8,729.8	3,444.6	60.0	12,234.4
1955 ^{3/}	11,028.1	14,596.5	47.0	54.1	25,725.7	9,079.0	2,208.7	---	11,287.7

^{1/} All cotton minus extra long staple cotton.

^{2/} Running bales except foreign which is in 500 pound bales.

^{3/} Preliminary, partially estimated.

Table 11.- Mill consumption of American and foreign cotton, by growths, United States, 1920 to date

Year beginning Aug. 1	American				Foreign						All growths ^{1/}
	Upland	Sea Island	American- Egyptian	Total ^{1/}	Egyptian	Peruvian	Indian	Chinese	Others	Total ^{1/}	
	1,000 bales ^{2/}	1,000 bales ^{2/}	1,000 bales ^{2/}	1,000 bales ^{2/}	1,000 bales ^{2/}	1,000 bales ^{2/}	1,000 bales ^{2/}	1,000 bales ^{2/}	1,000 bales ^{2/}	1,000 bales ^{2/}	
1920	4,641.5	18.7	16.8	4,676.9	159.2	12.8	8.5	32.1	3.3	215.8	4,892.9
1921	5,554.7	9.0	49.4	5,613.0	226.3	34.8	8.8	22.5	4.4	296.8	5,909.8
1922	6,250.8	6.3	65.2	6,322.3	262.3	22.8	16.4	34.5	7.8	343.8	6,666.1
1923	5,312.0	4.9	36.0	5,352.9	223.6	29.5	21.8	51.5	1.2	327.6	5,680.6
1924	5,894.5	4.0	19.0	5,917.5	191.5	19.6	24.6	40.2	0	275.9	6,193.4
1925	6,161.7	2.3	11.7	6,175.8	204.1	19.8	23.7	31.4	1.0	280.1	6,455.9
1926	5,859.2	1.2	19.7	6,880.1	239.8	14.5	22.0	32.0	1.1	309.5	7,189.6
1927	6,518.6	1.3	15.1	6,534.9	217.6	15.3	21.5	44.0	.8	299.1	6,834.1
1928	6,763.9	.8	13.5	6,778.2	232.4	10.9	27.6	41.0	.9	312.9	7,091.1
1929	5,790.4	.4	12.6	5,803.3	205.8	7.7	49.0	39.1	.9	302.5	6,105.8
1930	5,067.8	.4	15.4	5,083.6	104.1	4.3	34.7	35.4	1.0	179.4	5,263.0
1931	4,731.7	.3	12.4	4,744.4	79.5	2.2	17.2	21.3	1.4	121.6	4,866.0
1932	5,985.5	.9	17.8	6,004.2	88.8	1.9	13.1	28.4	1.0	133.2	6,137.4
1933	5,539.8	.3	12.5	5,552.7	103.5	1.1	12.2	30.3	.5	147.6	5,700.3
1934	5,229.0	.6	11.3	5,240.9	82.2	1.3	20.8	15.2	.4	120.0	5,360.9
1935	6,198.2	.2	21.4	6,219.8	67.0	1.0	44.4	17.7	1.2	131.3	6,351.2
1936	7,747.5	.4	20.1	7,768.0	77.9	1.3	61.7	33.9	7.3	182.1	7,950.1
1937	5,608.1	2.0	6.2	5,616.2	47.9	0.6	49.0	28.6	5.7	131.8	5,748.0
1938	6,714.3	3.2	18.6	6,736.1	53.2	3/	39.7	24.5	4.9	122.3	6,858.4
1939	7,631.0	3.2	21.2	7,653.3	53.9	0.8	62.0	7.9	3.9	128.4	7,783.8
1940	9,545.3	3.3	27.0	9,575.5	60.9	1.6	77.9	4.5	1.3	146.2	9,721.7
1941	10,922.3	4.3	47.0	10,973.6	83.9	4.9	103.5	4/	4.2	196.5	11,170.1
1942	10,874.3	5.7	49.8	10,929.8	103.6	4.0	58.9	4/	3.8	170.3	11,100.1
1943	9,782.4	3.3	43.8	9,829.5	66.7	2.7	42.3	4/	2.2	113.9	9,943.4
1944	9,403.8	1.1	43.5	9,448.4	65.7	3.2	49.3	4/	1.3	119.5	9,567.9
1945	8,945.6	.5	19.5	8,965.6	77.4	10.0	108.4	4/	1.7	197.6	9,163.2
1946	9,754.6	1.3	9.5	9,765.4	106.5	26.4	126.0	4/	.6	259.5	10,024.8
1947	9,101.5	1.6	5.2	9,108.3	119.4	24.5	100.4	4/	1.8	246.1	9,354.4
1948	7,628.6	1.0	4.4	7,634.0	87.2	8.4	62.1	4/	3.8	161.5	7,795.4
1949	8,665.7	.8	2.5	8,669.0	100.3	15.9	63.6	4/	2.2	181.9	8,850.9
1950	10,452.5	.9	34.5	10,487.9	102.7	16.0	47.0	0	.8	166.5	10,654.4
1951	9,010.9	.9	24.4	9,036.1	45.1	8.3	30.2	0	.4	84.0	9,120.1
1952	9,279.6	1.1	10.5	9,291.1	76.4	15.0	41.4	0	4/	132.8	9,423.9
1953	8,438.9	.5	6.1	8,445.5	80.1	14.0	35.7	0	1.0	130.7	8,576.2
1954	8,704.8	.4	8.6	8,713.8	85.5	17.1	24.6	0	.5	127.7	8,841.5
1955 ^{5/}	8,994.4	3/	30.0	9,024.2	70.3	22.7	26.7	0	3.5	123.2	9,147.4

^{1/} Totals were made before data were rounded. ^{2/} American in running bales, foreign in 500 pound bales. ^{3/} Less than 500 bales.
^{4/} If any, included in others. ^{5/} Preliminary.

Bureau of Census annual report - "Cotton Production and Distribution."

Table 12.- Cotton, wool, rayon and acetate, other synthetics, flax and silk: Total and per capita mill consumption, United States, 1920 to date

Year beginning Jan. 1	Population: July 1 /	Cotton 2/			Wool 3/			Rayon and acetate 4/			Other synthetics 5/			Flax 6/			Silk 7/			All fibers	
		Total	Percent- age of fibers	Per capita:	Total	Percent- age of fibers	Per capita:	Total	Percent- age of fibers	Per capita:	Total	Percent- age of fibers	Per capita:	Total	Percent- age of fibers	Per capita:	Total	Percent- age of fibers	Per capita:	Total	Per capita 8/
		Mil. lb.	Pct.	Lb.	Mil. lb.	Pct.	Lb.	Mil. lb.	Pct.	Lb.	Mil. lb.	Pct.	Lb.	Mil. lb.	Pct.	Lb.	Mil. lb.	Pct.	Lb.	Mil. lb.	Lb.
1920	106.5	2,822.8	88.3	26.5	314.2	9.8	3.0	8.7	0.3	0.1	13.3	0.4	0.1	38.8	1.2	0.4	3,197.8	30.0			
1921	108.5	2,600.6	86.0	24.0	343.4	11.4	3.2	19.8	.6	.2	8.8	.3	.1	51.8	1.7	.5	3,024.4	27.9			
1922	110.1	2,911.3	85.3	26.4	406.5	11.9	3.7	25.0	.7	.2	12.2	.4	.1	57.8	1.7	.5	3,412.8	31.0			
1923	112.0	3,122.6	85.4	27.9	422.4	11.6	3.8	32.8	.9	.3	15.4	.4	.1	61.5	1.7	.5	3,654.7	32.6			
1924	114.1	2,636.5	85.3	23.1	342.2	11.1	3.0	42.4	1.4	.4	8.5	.3	.1	59.6	1.9	.5	3,089.2	27.1			
1925	115.8	3,075.3	86.1	26.6	349.9	9.8	3.0	58.4	1.6	.5	12.6	.4	.1	76.0	2.1	.7	3,572.2	30.8			
1926	117.4	3,213.5	86.6	27.4	342.7	9.3	2.9	60.9	1.6	.5	16.2	.4	.1	76.9	2.1	.7	3,710.2	31.6			
1927	119.0	3,590.1	86.7	30.2	354.1	8.6	3.0	100.1	2.4	.8	11.4	.3	.1	85.0	2.0	.7	4,140.7	34.8			
1928	120.5	3,187.0	85.6	26.4	333.2	9.0	2.8	100.5	2.7	.8	13.6	.4	.1	87.2	2.3	.7	3,721.5	30.9			
1929	121.8	3,425.3	84.8	28.1	368.1	9.1	3.0	133.4	3.3	1.1	14.0	.4	.1	96.8	2.4	.8	4,037.6	33.1			
1930	123.1	2,616.6	84.5	21.3	263.2	8.5	2.1	119.3	3.9	1.0	15.6	.5	.1	80.6	2.6	.7	3,095.3	25.1			
1931	124.0	2,654.9	82.5	21.4	311.0	9.7	2.5	159.4	4.9	1.3	7.2	.2	.1	87.5	2.7	.7	3,222.0	26.0			
1932	124.8	2,463.7	84.0	19.7	230.1	7.8	1.8	155.4	5.3	1.2	7.8	.3	.1	74.8	2.6	.6	2,931.8	23.5			
1933	125.6	3,050.7	83.2	24.3	317.1	8.7	2.5	217.3	5.9	1.7	10.2	.3	.1	70.4	1.9	.6	3,665.7	29.2			
1934	126.4	2,659.5	84.2	21.0	229.7	7.3	1.8	196.9	6.3	1.6	10.9	.3	.1	60.4	1.9	.5	3,157.4	25.0			
1935	127.2	2,755.4	78.3	21.7	417.5	11.9	3.3	259.2	7.4	2.0	12.6	.3	.1	72.4	2.1	.6	3,517.1	27.6			
1936	128.1	3,471.4	81.1	27.1	406.1	9.5	3.2	322.4	7.5	2.5	13.1	.3	.1	67.5	1.6	.5	4,280.5	33.4			
1937	128.8	3,646.6	82.7	28.3	380.8	8.6	3.0	304.8	6.9	2.4	14.2	.3	.1	64.2	1.5	.5	4,410.6	34.2			
1938	129.8	2,918.3	81.2	22.5	284.5	7.9	2.2	329.4	9.2	2.5	3.9	.1	2/	57.1	1.6	.4	3,593.2	27.7			
1939	130.9	3,628.6	79.7	27.7	396.5	8.7	3.0	458.9	10.1	3.5	14.4	.3	.1	55.3	1.2	.4	4,553.7	34.8			
1940	132.1	3,959.1	80.6	30.0	407.9	8.3	3.1	482.1	9.8	3.6	4.4	0.1	2/	12.1	.2	.1	47.6	1.0	.4	4,933.2	37.2
1941	133.4	5,192.1	80.1	38.9	648.0	10.1	4.9	591.9	9.1	4.4	11.6	.2	0.1	9.7	.1	.1	25.6	0.4	.2	6,478.8	48.6
1942	134.9	5,633.1	81.7	41.8	603.6	8.7	4.5	620.8	9.0	4.6	23.1	.3	.2	23.0	.3	.2	0.2	10/	2/	6,903.8	51.2
1943	136.7	5,270.6	79.7	38.6	636.2	9.6	4.7	656.1	9.9	4.8	35.3	.6	.3	13.6	.2	.1	11/	10/	2/	6,611.8	48.4
1944	138.4	4,790.4	77.6	34.6	622.8	10.1	4.5	704.8	11.4	5.1	45.8	.7	.3	9.5	.2	.1	11/	10/	2/	6,173.3	44.6
1945	139.9	4,515.8	75.4	32.3	645.1	10.8	4.6	769.9	12.9	5.5	49.8	.8	.4	7.4	.1	.1	1.0	10/	2/	5,989.0	42.8
1946	141.4	4,809.1	74.0	34.0	737.5	11.3	5.2	875.7	13.5	6.2	53.2	.8	.4	12.6	.2	.1	13.5	.2	.1	6,501.6	46.0
1947	144.1	4,665.6	72.7	32.4	698.2	10.9	4.8	987.9	15.4	6.9	51.4	.8	.4	8.8	.1	.1	3.2	.1	2/	6,415.1	44.5
1948	146.6	4,463.5	69.8	30.4	693.1	10.9	4.7	1,149.6	18.0	7.8	71.6	1.1	.5	5.5	.1	2/	7.4	.1	2/	6,390.7	43.6
1949	149.2	3,839.1	70.6	25.7	500.4	9.2	3.4	993.5	18.3	6.7	92.7	1.7	.6	6.1	.1	2/	4.0	.1	2/	5,435.8	36.4
1950	151.7	4,682.7	68.5	30.9	634.8	9.3	4.2	1,351.6	19.8	8.9	140.5	2.1	.9	10.9	.2	.1	10.5	.1	.1	6,831.0	45.0
1951	154.4	4,868.6	71.1	31.5	484.1	7.1	3.1	1,276.6	18.6	8.3	195.6	2.9	1.3	11.1	.2	.1	7.2	.1	2/	6,843.2	44.3
1952	157.0	4,470.9	69.6	28.5	466.4	7.2	3.0	1,215.5	18.9	7.7	248.6	4.0	1.6	6.7	.1	2/	12.6	.2	.1	6,420.7	40.9
1953	159.6	4,456.1	69.0	27.9	493.9	7.6	3.1	1,223.0	18.9	7.7	279.5	4.3	1.8	7.6	.1	2/	7.8	.1	2/	6,467.9	40.5
1954	162.4	4,127.3	68.6	25.4	380.8	6.3	2.3	1,154.7	19.2	7.1	328.5	5.5	2.0	7.0	.1	2/	8.5	.1	.1	6,006.8	37.0
1955 12/	165.2	4,384.3	65.7	26.5	419.0	6.3	2.5	1,419.0	21.3	8.6	431.6	6.5	2.6	8.0	.1	2/	11.0	.1	.1	6,681.9	40.4

1/ Bureau of the Census. Population of continental United States as of July 1, including armed forces overseas. 2/ Mill consumption as reported by the Bureau of the Census. For American cotton, tare of 22 pounds was deducted from the gross weight of bale produced through 1923; since 1924 the tare as reported by the Crop Reporting Board has been deducted, for foreign cotton 3 percent (15 pounds) was deducted. Since 1950 data have been adjusted to year ended Dec. 31. 3/ Includes apparel and carpet wool on a secured basis. Since 1920 data were from Wool Consumption reports of the Bureau of the Census. 4/ Textile Organon, publication of the Textile Economics Bureau Incorporated. Include filament and staple fibers. Data are United States producers' domestic shipments, plus imports for consumption. 5/ Textile Organon. Nylon, rayon, glass fiber, etc. United States production less exports plus imports for consumption. 6/ Flax. Imports and estimated production. Bureau of the Census and Plant Industry through 1948. Since 1949 production is estimated by the Agricultural Marketing Service, Portland, Oregon office. Imports only since the 1953 season. 7/ Bureau of the Census. Net imports through 1933. Since 1934 imports for consumption. 8/ Total consumption divided by population and not a summation of per capita consumption of fibers. 9/ Less than 0.05 pound. 10/ Less than 0.05 percent. 11/ Less than 50,000 pounds. 12/ Preliminary.

Table 13.- Exports and imports of cotton, by quantity and value, United States, fiscal year, 1920 to date

Year beginning July 1	Exports		Imports	
	Quantity	Value	Quantity	Value
	1,000 bales 1/	1,000 dollars	1,000 bales 1/	1,000 dollars
1920	5,569	599,139	263	44,666
1921	6,592	594,203	375	43,958
1922	5,206	657,304	494	60,640
1923	5,784	899,182	305	43,761
1924	8,239	1,053,659	324	50,640
1925	8,110	914,190	338	50,210
1926	11,281	860,079	400	37,206
1927	7,890	813,413	367	44,803
1928	8,520	861,098	476	56,437
1929	7,096	667,243	414	42,078
1930	7,048	422,106	107	5,328
1931	8,989	337,595	139	6,435
1932	8,647	321,960	133	5,869
1933	8,366	438,018	157	9,272
1934	5,066	326,877	2/116	2/7,870
1935	6,397	392,015	148	9,265
1936	5,722	374,468	266	16,925
1937	5,899	305,069	160	9,023
1938	3,605	175,106	166	7,941
1939	6,471	340,248	173	9,440
1940	1,253	66,942	203	10,750
1941	1,202	96,512	293	15,841
1942	1,325	134,409	182	17,732
1943	1,340	142,830	145	14,967
1944	1,751	183,559	186	18,929
1945	3,629	416,796	331	29,252
1946	3/3,935	591,285	304	41,504
1947	1,956	331,355	301	42,063
1948	4,885	807,230	170	35,874
1949	5,956	943,672	262	45,010
1950	4,427	934,564	184	42,368
1951	5,794	1,188,826	80	23,023
1952	3,110	571,115	194	37,674
1953	3,798	673,948	145	26,026
1954	3,760	684,288	149	30,641
1955 4/	2,241	371,903	145	28,100

1/ Bales of 500 pounds gross weight.
 2/ Imports for consumption since 1934.
 3/ Excludes War Department shipments.
 4/ Preliminary.

Bureau of the Census.

Table 14.- Exports and imports of cotton, by quantity and value, United States, 1920 to date

Year beginning January 1	Exports		Imports	
	Quantity	Value	Quantity	Value
	1,000 bales ^{1/}	1,000 dollars	1,000 bales ^{1/}	1,000 dollars
1920	6,311	1,134,790	628	138,743
1921	6,588	532,829	291	32,902
1922	6,209	671,139	390	47,682
1923	5,428	804,661	392	49,443
1924	6,819	944,933	336	48,596
1925	8,593	1,053,288	328	52,775
1926	9,241	810,366	379	46,240
1927	9,480	818,318	430	45,669
1928	8,944	912,849	360	42,797
1929	7,770	764,760	467	53,333
1930	6,844	493,631	269	25,273
1931	7,206	323,794	128	6,070
1932	9,429	343,182	142	6,690
1933	8,823	395,168	156	7,905
1934	6,058	367,165	^{2/} 148	^{2/} 9,456
1935	6,169	383,398	105	7,053
1936	5,652	353,822	177	11,997
1937	6,070	360,023	247	16,592
1938	4,577	224,293	193	9,615
1939	4,809	239,222	148	8,292
1940	3,852	209,017	166	10,631
1941	1,205	81,470	329	22,206
1942	1,065	97,846	229	17,505
1943	1,626	182,255	143	15,211
1944	996	111,937	117	11,680
1945	2,529	277,540	254	24,918
1946	^{3/} 4,128	536,797	379	43,848
1947	2,747	419,990	353	51,911
1948	2,876	502,799	198	38,030
1949	5,366	867,770	144	19,130
1950	5,952	1,017,006	194	36,810
1951	5,340	1,138,384	166	39,671
1952	4,239	862,189	138	34,557
1953	2,960	516,946	188	33,218
1954	4,321	779,863	129	25,657
1955 ^{4/}	2,590	469,293	189	36,845

^{1/} Bales of 500 pounds gross weight.
^{2/} Imports for consumption 1934 to date.
^{3/} Excludes War Department shipments.
^{4/} Preliminary.

Bureau of the Census.

Table 15.- Exports and imports of cotton, by quantity and value, United States, year beginning August 1, 1920 to date

Year beginning August 1	Exports		Imports	
	Quantity	Value	Quantity	Value
	1,000 bales 1/	1,000 dollars	1,000 bales 2/	1,000 dollars
1920	5,745	591,312	226	36,264
1921	6,184	600,130	363	44,702
1922	4,823	639,199	470	60,403
1923	5,656	906,566	292	43,948
1924	8,005	1,049,065	313	51,062
1925	8,051	922,737	326	50,338
1926	10,927	855,788	401	39,214
1927	7,542	820,105	338	43,770
1928	8,044	847,409	458	56,474
1929	6,690	657,727	378	39,747
1930	6,760	420,972	108	5,514
1931	8,708	339,940	132	6,411
1932	8,419	342,699	130	6,140
1933	7,534	421,406	148	9,664
1934	4,799	325,685	3/107	3/7,560
1935	5,973	383,537	155	9,918
1936	5,440	372,923	253	16,964
1937	5,598	306,586	159	9,043
1938	3,327	170,682	150	7,454
1939	6,163	343,944	168	9,739
1940	1,112	63,665	193	10,686
1941	1,125	94,857	274	15,311
1942	1,480	158,364	178	17,677
1943	1,138	127,456	135	15,102
1944	1,924	209,396	193	20,124
1945	4/3,553	4/408,986	349	30,051
1946	4/3,544	4/553,763	284	39,881
1947	1,968	342,086	244	42,609
1948	4,748	818,006	173	35,799
1949	5,771	931,212	254	44,025
1950	4,108	920,250	189	43,422
1951	5,519	1,166,852	79	24,134
1952	3,048	582,303	195	39,362
1953	3,761	691,519	145	26,428
1954	3,446	652,883	150	30,977
1955 5/	2,215	380,023	137	26,239

1/ Running bales.

2/ Bales of 500 pounds gross weight.

3/ Imports for consumption 1934 to date.

4/ Excludes War Department shipments.

5/ Preliminary.

Bureau of the Census.

Table 16.- Exports of cotton from the United States, in running bales, by specified locations, 1920 to date

Year beginning August 1	Europe, including Russia									Canada	Asia				Other countries	Total 1/
	United Kingdom	France	Italy	Germany	Spain	Belgium and Luxembourg	Nether- lands	Other Europe	Total 2/		Japan	China including: Taiwan	India	Other Asia		
	1,000 bales 2/	1,000 bales 2/	1,000 bales 2/	1,000 bales 2/	1,000 bales 2/	1,000 bales 2/	1,000 bales 2/	1,000 bales 2/	1,000 bales 2/		1,000 bales 2/	1,000 bales 2/	1,000 bales 2/	1,000 bales 2/		
1920	1,746.9	603.3	508.2	1,260.3	253.9	160.2	99.4	219.7	4,802.8	148.6	637.5	79.6	6.5	.5	69.2	5,744.7
1921	1,766.4	761.0	509.7	1,343.8	308.3	170.0	78.8	131.9	5,069.8	185.6	817.8	100.7	5.0	1.6	3.6	6,184.1
1922	1,285.1	634.5	496.7	920.9	217.9	167.2	68.8	162.8	3,954.0	194.7	635.6	20.7	0	.6	16.9	4,822.6
1923	1,704.0	703.9	545.6	1,190.0	203.7	154.1	203.1	231.2	4,935.5	145.5	543.9	27.0	0	.5	3.5	5,655.9
1924	2,527.1	887.8	726.3	1,733.8	271.1	208.0	138.6	402.9	6,895.6	197.8	862.1	37.6	3.8	.6	7.8	8,005.2
1925	2,257.2	902.6	745.3	1,641.8	305.7	200.5	111.9	381.4	6,546.4	240.9	1,124.8	113.5	19.1	1.4	5.4	8,051.5
1926	2,530.2	999.3	779.0	2,738.0	339.0	273.5	140.4	668.1	8,467.5	259.8	1,615.8	271.7	299.5	2.0	10.5	10,926.6
1927	1,411.4	865.2	686.8	1,987.7	304.6	201.6	140.2	572.0	6,169.5	223.4	959.3	118.3	67.4	1.8	2.7	7,542.4
1928	1,830.8	774.6	716.8	1,796.8	273.2	202.1	152.7	474.2	6,221.3	254.4	1,309.2	236.5	10.4	3.6	8.2	8,043.6
1929	1,256.0	811.5	652.4	1,687.4	260.4	169.7	132.0	270.5	5,240.0	181.6	1,020.0	225.6	7.7	5.6	9.4	6,689.8
1930	1,053.8	914.2	476.5	1,639.9	250.9	137.9	135.2	185.0	4,793.4	189.6	1,228.4	428.7	106.9	2.3	10.6	6,759.9
1931	1,344.4	463.1	649.1	1,570.3	305.6	135.9	147.4	248.4	4,864.1	186.9	2,293.8	1,111.7	236.1	2.5	12.3	8,707.5
1932	1,491.9	863.8	803.9	1,848.9	312.7	182.6	125.7	448.8	6,078.2	176.4	1,743.3	300.5	59.1	11.2	50.7	8,419.4
1933	1,278.4	709.0	649.0	1,318.1	275.4	121.3	111.2	524.0	4,986.6	269.5	1,845.6	375.3	18.4	14.2	24.8	7,534.4
1934	738.2	372.7	474.1	341.9	240.2	97.2	57.4	544.3	2,865.9	225.5	1,524.4	108.1	48.4	7.3	18.9	4,798.5
1935	1,409.5	680.9	379.9	765.5	207.1	157.2	67.2	492.0	4,159.4	248.3	1,479.2	36.5	6.8	17.1	25.3	5,972.6
1936	1,144.4	655.2	397.6	649.6	.3	154.0	86.9	421.6	3,509.6	306.6	1,550.5	14.0	13.0	11.3	35.1	5,440.0
1937	1,551.8	715.8	505.4	653.9	1.3	189.5	116.8	629.8	4,364.4	246.0	690.5	22.8	141.3	76.7	56.8	5,598.4
1938	401.4	338.0	275.9	321.3	16.8	88.3	68.3	548.0	2,058.0	229.0	864.3	85.8	2.6	22.5	64.6	3,326.8
1939	1,905.5	724.0	528.2	19.0	270.5	199.6	156.8	411.3	4,214.8	412.4	913.6	408.0	89.8	31.2	93.0	6,162.9
1940	420.3	0	0	0	0	0	0	212.3	632.6	171.9	117.8	94.7	1.0	37.4	56.4	1,111.9
1941	791.3	0	0	0	0	0	0	40.9	832.2	217.5	15.9	12.7	0	1.6	45.1	1,125.0
1942	1,017.4	0	0	0	109.3	0	0	0	1,126.7	322.0	0	0	0	0	31.6	1,480.3
1943	632.9	0	0	0	179.3	0	0	3.1	815.3	305.9	0	0	0	0	16.9	1,138.1
1944	643.0	439.0	0	0	266.1	72.3	20.9	113.9	1,555.3	364.0	0	0	0	0	5.1	1,924.4
1945	267.1	768.5	499.6	6.2	154.5	71.0	45.9	328.4	2,161.2	310.3	361.6	691.4	0	9.1	19.2	3,552.7
1946	469.2	379.8	441.6	198.1	40.5	176.0	112.1	297.3	2,114.6	308.3	504.4	552.5	0	18.7	45.5	3,544.0
1947	256.7	205.8	67.0	247.4	2.5	32.9	50.4	112.2	975.0	136.1	449.1	292.7	20.0	68.0	27.2	1,968.0
1948	741.7	653.0	621.5	484.4	67.8	146.6	184.4	418.6	3,318.0	293.2	622.8	276.9	2.4	89.1	144.5	4,746.9
1949	584.4	765.7	718.0	733.4	62.2	185.9	248.8	375.1	3,673.6	271.6	885.3	174.1	396.8	228.3	141.7	5,771.4
1950	204.4	433.0	525.7	462.9	63.0	77.8	152.2	249.8	2,258.9	410.1	841.9	105.0	212.4	113.2	166.6	4,108.0
1951	638.0	299.8	540.3	431.8	195.7	305.7	189.5	443.3	3,044.1	285.1	1,061.2	53.0	755.9	123.0	196.6	5,519.0
1952	343.7	488.6	259.5	232.1	72.7	71.2	75.9	240.2	1,784.0	268.7	663.5	104.2	44.4	101.3	82.3	3,048.4
1953	404.3	457.7	257.9	376.8	158.4	66.0	101.1	195.9	2,018.1	226.9	963.1	107.3	157.5	156.2	131.9	3,761.0
1954 3/	404.2	399.7	238.2	337.3	185.8	63.1	92.6	262.3	1,983.2	295.5	653.4	116.7	59.3	221.8	116.8	3,446.7
1955 3/	146.4	168.9	98.8	70.3	136.5	28.9	15.6	170.8	836.2	71.2	838.4	119.6	9.1	214.4	125.6	2,214.5

1/ Totals were made before data were rounded.

2/ Running bales.

3/ Preliminary.

Table 17.- Exports of cotton from the United States, by specified locations, 1920 to date

Year beginning August 1	Europe including Russia									Canada	Japan	China including Taiwan	India	Other Countries	Total ^{1/}
	United Kingdom	France	Italy	Germany	Spain	Belgium and Luxembourg	Netherlands	Other Europe	Total ^{1/}						
	1,000 bales ^{2/}	1,000 bales ^{2/}	1,000 bales ^{2/}	1,000 bales ^{2/}	1,000 bales ^{2/}	1,000 bales ^{2/}	1,000 bales ^{2/}	1,000 bales ^{2/}	1,000 bales ^{2/}	1,000 bales ^{2/}	1,000 bales ^{2/}	1,000 bales ^{2/}	1,000 bales ^{2/}	1,000 bales ^{2/}	1,000 bales ^{2/}
1920	1,814	642	529	1,346	272	174	109	159	5,046	161	655	81	7	76	6,026
1921	1,809	801	526	1,461	330	182	86	138	5,333	204	830	102	5	5	6,479
1922	1,321	680	513	965	236	180	75	175	4,145	211	654	22	0	18	5,049
1923	1,742	734	565	1,212	219	161	107	334	5,074	147	558	28	0	8	5,815
1924	2,567	931	755	1,783	290	218	144	421	7,110	198	882	38	0	8	8,240
1925	2,305	943	772	1,685	318	208	117	396	6,745	245	1,137	114	19	7	8,267
1926	2,602	1,057	816	2,826	361	285	149	699	8,796	266	1,654	274	298	13	11,299
1927	1,450	913	715	2,069	325	209	149	599	6,431	228	1,000	123	71	4	7,857
1928	1,895	821	755	1,894	294	215	164	487	6,525	262	1,352	246	11	23	8,419
1929	1,307	664	688	1,778	283	179	142	288	5,529	188	1,055	239	6	16	7,035
1930	1,097	978	502	1,736	272	147	145	196	5,074	192	1,299	442	113	13	7,133
1931	1,409	499	694	1,669	335	146	158	270	5,180	193	2,406	1,148	249	16	9,193
1932	1,564	924	852	1,946	340	195	135	482	6,440	183	1,816	311	63	81	8,895
1933	1,337	758	690	1,399	300	129	119	564	5,296	278	1,935	393	19	43	7,964
1934	763	399	499	359	262	103	61	579	3,026	233	1,587	113	51	28	5,037
1935	1,461	724	400	806	223	167	72	526	4,379	255	1,543	38	7	45	6,267
1936	1,189	687	417	682	163	93	93	449	3,681	312	1,612	15	14	49	5,689
1937	1,651	772	540	704	1	205	128	682	4,683	262	719	24	148	141	5,976
1938	421	362	292	345	18	94	74	591	2,197	238	896	87	3	92	3,513
1939	2,008	768	562	20	294	215	169	449	4,484	432	940	422	90	133	6,501
1940	448	0	0	0	0	0	0	226	674	179	121	97	1	102	1,174
1941	812	0	0	0	0	0	0	44	856	228	16	13	0	49	1,162
1942	1,028	0	0	0	112	0	0	0	1,139	326	0	0	0	32	1,498
1943	640	0	0	0	181	0	0	3	824	305	0	0	0	17	1,146
1944	650	458	0	0	273	73	22	117	1,593	311	0	0	0	5	1,909
1945	296	793	515	6	161	75	48	350	2,244	321	365	719	0	29	3,678
1946	486	393	460	200	42	182	116	311	2,190	320	511	569	0	66	3,656
1947	272	216	70	232	3	52	35	120	1,000	138	466	303	21	137	2,065
1948	781	676	652	504	70	152	195	443	3,473	307	652	282	3	244	4,961
1949	607	794	749	759	66	192	259	395	3,821	286	929	132	405	431	6,004
1950	307	447	546	481	66	80	158	262	2,347	431	883	91	219	346	4,280
1951	662	309	560	447	203	317	197	462	3,157	296	1,095	53	778	385	5,711
1952	359	507	272	241	77	73	79	253	1,861	284	691	107	45	300	3,161
1953	422	475	269	389	167	68	104	206	2,100	237	1,005	110	161	411	3,504
1954	421	416	249	350	197	66	95	272	2,066	307	678	120	61	353	3,585
1955 ^{3/}	153	178	105	74	143	30	17	181	881	75	873	124	9	358	2,320

^{1/} Totals were made before data were rounded.

^{2/} Bales of 500 pounds gross weight.

^{3/} Preliminary.

Bureau of the Census

 C
 UPDATA
 1981

Table 18.- Production and acreage harvested of cotton, United States, foreign countries and world, 1920 to date

Year beginning August 1	Production			Acreage harvested		
	United States	Foreign countries	World	United States	Foreign countries	World
	1,000 bales 1/	1,000 bales 1/	1,000 bales 1/	1,000 acres	1,000 acres	1,000 acres
1920	13,429	7,921	21,350	34,408	32,092	66,500
1921	7,945	8,025	15,970	28,678	29,322	58,000
1922	9,755	9,545	19,300	31,361	33,539	64,900
1923	10,140	9,880	20,020	35,550	36,300	71,850
1924	13,630	11,530	25,160	39,501	41,199	80,700
1925	16,105	12,135	28,240	44,386	43,314	87,700
1926	17,978	10,942	28,920	44,608	39,942	84,550
1927	12,956	11,934	24,890	38,342	39,758	78,100
1928	14,477	12,403	26,880	42,434	42,866	85,300
1929	14,825	12,035	26,860	43,232	43,168	86,400
1930	13,932	12,298	26,230	42,444	53,006	85,450
1931	17,097	10,723	27,820	38,704	43,396	82,100
1932	13,003	11,297	24,300	35,891	42,609	78,500
1933	13,047	13,873	26,920	29,383	46,717	76,100
1934	9,636	14,174	23,810	26,866	48,634	75,500
1935	10,638	16,877	27,515	27,509	51,901	79,410
1936	12,399	19,952	32,351	29,755	54,810	84,565
1937	18,946	20,059	39,005	33,623	58,942	92,565
1938	11,943	18,017	29,960	24,248	51,652	75,900
1939	11,817	17,818	29,635	23,805	49,465	73,270
1940	12,566	18,639	31,205	23,861	53,369	77,230
1941	10,744	17,161	27,905	22,236	52,149	74,385
1942	12,817	14,528	27,345	22,602	44,873	67,475
1943	11,427	14,208	25,635	21,610	46,485	68,095
1944	12,230	12,585	24,815	19,617	39,973	59,590
1945	9,015	12,110	21,125	17,029	37,491	54,520
1946	8,640	12,950	21,590	17,584	38,116	55,700
1947	11,860	13,380	25,240	21,330	38,380	59,710
1948	14,877	14,293	29,170	22,911	40,019	62,930
1949	16,128	15,152	31,280	27,439	42,181	69,620
1950	10,014	18,241	28,255	17,843	50,357	68,200
1951	15,149	20,571	35,720	26,949	57,801	84,750
1952	15,139	20,681	35,820	25,921	56,054	81,975
1953	16,465	22,655	39,120	24,341	56,189	80,530
1954	13,696	24,894	38,590	19,251	59,194	78,445
1955	14,721	24,619	39,340	16,928	62,672	79,600

1/ Bales of 500 pounds.

Agricultural Marketing Service and Foreign Agricultural Service.

Table 19.- Carryover of American and foreign growths of cotton, United States and foreign countries, beginning of season, 1920 to date

Date	American			Foreign growths			All kinds		
	United States	Foreign countries	World	United States	Foreign countries	World	United States	Foreign countries	World
	1,000 bales ^{1/}	1,000 bales ^{1/}	1,000 bales ^{1/}	1,000 bales ^{1/}	1,000 bales ^{1/}	1,000 bales ^{1/}	1,000 bales ^{1/}	1,000 bales ^{1/}	1,000 bales ^{1/}
August 1									
1920	3,279	3,059	6,338	284	5,130	5,414	3,563	8,189	11,752
1921	6,361	3,313	9,674	174	5,321	5,495	6,534	8,635	15,169
1922	2,665	3,015	5,680	167	4,647	4,814	2,832	7,662	10,494
1923	2,129	1,189	3,318	196	4,057	4,253	2,325	5,246	7,571
1924	1,439	1,272	2,711	116	3,787	3,903	1,556	5,058	6,614
1925	1,504	1,876	3,380	106	4,462	4,568	1,610	6,338	7,948
1926	3,414	2,087	5,501	129	4,843	4,972	3,543	6,930	10,473
1927	3,663	4,182	7,845	99	4,710	4,809	3,762	8,892	12,654
1928	2,426	2,780	5,206	111	5,218	5,329	2,536	7,999	10,535
1929	2,130	2,387	4,517	182	5,842	6,024	2,312	8,229	10,541
1930	4,322	1,865	6,187	209	5,496	5,705	4,530	7,362	11,892
1931	6,263	2,713	8,976	107	5,725	5,832	6,370	8,438	14,808
1932	9,581	3,682	13,263	97	4,976	5,073	9,678	8,658	18,336
1933	8,081	3,728	11,809	84	5,223	5,307	8,165	8,951	17,116
1934	7,648	3,053	10,701	96	6,743	6,839	7,744	9,796	17,540
1935	7,138	1,903	9,041	71	5,960	6,031	7,208	7,864	15,072
1936	5,336	1,662	6,998	73	6,578	6,651	5,409	8,240	13,649
1937	4,387	1,848	6,235	112	7,348	7,460	4,499	9,196	13,695
1938	11,446	2,341	13,787	87	8,828	8,915	11,533	11,169	22,702
1939	12,956	1,181	14,137	76	7,425	7,501	13,033	8,605	21,638
1940	10,469	2,073	12,542	95	7,625	7,720	10,564	9,698	20,262
1941	12,026	771	12,797	140	9,230	9,370	12,166	10,001	22,167
1942	10,505	660	11,165	135	11,285	11,420	10,640	11,945	22,585
1943	10,569	711	11,280	88	12,202	12,290	10,657	12,913	23,570
1944	10,626	615	11,241	118	14,045	14,163	10,744	14,660	25,404
1945	11,040	2,100	13,100	124	16,000	16,100	11,164	18,000	29,200
1946	7,173	3,300	10,500	153	14,400	14,600	7,326	17,800	25,100
1947	2,398	3,300	5,700	132	12,600	12,700	2,530	15,900	18,400
1948	2,991	1,600	4,600	89	10,000	10,100	3,080	11,600	14,700
1949	5,218	2,100	7,300	69	7,600	7,700	5,287	9,700	15,000
1950	6,749	2,000	8,800	98	7,900	8,000	6,846	9,900	16,800
1951	2,166	1,400	3,600	112	8,200	8,300	2,278	9,600	11,900
1952	2,720	1,900	4,600	69	10,500	10,600	2,789	12,400	15,200
1953	5,511	1,300	6,800	94	10,400	10,500	5,605	11,700	17,300
1954	9,653	1,300	10,900	75	9,400	9,500	9,728	10,700	20,400
1955 ^{2/}	11,140	1,100	12,200	66	9,800	9,900	11,205	10,900	22,100
1956 ^{2/}	14,502	800	15,300	38	8,200	8,200	14,546	9,000	23,500

^{1/} American in running bales, foreign in bales of 500 pounds gross weight.
^{2/} Preliminary.

Carry-over in the United States from reports of the Bureau of the Census. Carryover in foreign countries from reports of the New York Cotton Exchange Service through 1944. Since then from ICAC.

Table 20.- Commercial cotton, all growths: World supply and consumption, 1920 to date

Year begin- ning August	Supply					Mill consumption ^{1/}		
	Carryover August 1			World		United States	Foreign countries	World
	United States	Foreign countries	World	Produc- tion	Total			
	1,000 bales ^{2/}	1,000 bales ^{2/}	1,000 bales ^{2/}	1,000 bales ^{2/}	1,000 bales ^{2/}	1,000 bales ^{2/}	1,000 bales ^{2/}	1,000 bales ^{2/}
1920	3,563	8,189	11,752	20,628	32,380	4,893	12,258	17,151
1921	6,534	8,635	15,169	15,173	30,342	5,910	13,868	19,778
1922	2,832	7,662	10,494	18,451	28,945	6,666	14,671	21,337
1923	2,325	5,246	7,571	19,090	26,661	5,681	14,346	20,027
1924	1,556	5,058	6,614	24,094	30,708	6,193	16,541	22,734
1925	1,610	6,338	7,948	26,743	34,691	6,456	17,712	24,168
1926	3,543	6,930	10,473	27,930	38,403	7,190	18,489	25,679
1927	3,762	8,892	12,654	23,343	35,997	6,834	18,608	25,442
1928	2,536	7,999	10,535	25,802	36,337	7,091	18,687	25,778
1929	2,312	8,229	10,541	26,251	36,792	6,106	18,769	24,875
1930	4,530	7,362	11,892	25,376	37,268	5,263	17,169	22,432
1931	6,370	8,438	14,808	26,479	41,287	4,866	18,023	22,889
1932	9,678	8,658	18,336	23,461	41,797	6,137	18,514	24,651
1933	8,165	8,951	17,116	26,066	43,182	5,700	19,902	25,602
1934	7,744	9,796	17,540	23,042	40,582	5,361	20,119	25,480
1935	7,208	7,864	15,072	26,141	41,213	6,351	21,178	27,529
1936	5,409	8,240	13,649	30,729	44,378	7,950	22,688	30,638
1937	4,499	9,196	13,695	36,745	50,440	5,748	21,825	27,573
1938	11,533	11,169	22,702	27,509	50,211	6,858	21,649	28,507
1939	13,033	8,605	21,638	27,326	48,964	7,784	20,712	28,496
1940	10,564	9,698	20,262	28,720	48,982	9,722	16,873	26,595
1941	12,166	10,001	22,167	25,616	47,783	11,170	13,863	25,033
1942	10,640	11,945	22,585	25,582	48,167	11,100	13,193	24,293
1943	10,657	12,913	23,570	24,521	48,091	9,943	12,623	22,566
1944	10,744	14,660	25,404	23,631	49,035	9,568	12,636	22,204
1945	11,164	18,000	3/29,200	19,300	48,500	9,163	13,600	22,900
1946	7,326	17,800	25,100	19,900	45,000	10,025	16,300	26,300
1947	2,530	15,900	18,400	23,500	41,900	9,354	17,800	27,200
1948	3,080	11,600	14,700	27,400	42,100	7,795	18,900	26,700
1949	5,287	9,700	15,000	30,000	45,000	8,851	19,100	28,000
1950	6,846	9,900	16,800	27,400	44,200	4/10,509	21,700	32,200
1951	2,278	9,600	11,900	35,200	47,100	4/9,196	22,700	31,900
1952	2,789	12,400	15,200	35,700	50,900	4/9,461	23,900	33,400
1953	5,605	11,700	17,300	38,100	55,400	8,581	26,200	34,800
1954	9,728	10,700	20,400	37,400	57,800	8,841	26,700	35,500
1955 ^{5/}	11,205	10,900	22,100	38,300	60,400	4/9,202	27,500	36,700
1956 ^{5/}	14,540	9,000	23,500					

^{1/} Excludes estimates for quantities destroyed and used for adjustment purposes. ^{2/} American in running bales, foreign in equivalent 500 pound bales. ^{3/} Since 1945, stocks of "commercial" cotton are identical with stocks of "all" cottons. ^{4/} Adjusted to August 1-July 31 year. ^{5/} Preliminary.

Commercial cotton, excludes the quantities produced for household uses, except as noted. Carry-over and consumption in United States from reports of Bureau of the Census for all years. New York Cotton Exchange for all other data from 1920 through 1944. Since 1945 all other data are estimated by the International Cotton Advisory Committee. Totals were made before data were rounded to thousands.

Table 21.- Commercial cotton, Americas: World supply and consumption, 1920 to date

Year begin- ning August	Supply						Mill consumption 1/			
	Carryover August 1						United States	Foreign coun- tries	World total consump- tion	
	United States			Foreign coun- tries	World total carry- over	World produc- tion				World total supply
	CCC stocks 2/	Other stocks	Total							
1,000 bales 3/	1,000 bales 3/	1,000 bales 3/	1,000 bales 3/	1,000 bales 3/	1,000 bales 3/	1,000 bales 3/	1,000 bales 3/	1,000 bales 3/	1,000 bales 3/	
1920		3,279	3,279	3,059	6,338	13,664	20,002	4,677	5,591	10,268
1921		6,361	6,361	3,313	9,674	8,285	17,959	5,613	6,596	12,209
1922		2,665	2,665	3,015	5,680	10,124	15,804	6,322	6,127	12,449
1923		2,129	2,129	1,189	3,318	10,330	13,648	5,353	5,564	10,917
1924		1,439	1,439	1,272	2,711	14,006	16,717	5,917	7,394	13,311
1925		1,504	1,504	1,876	3,380	16,181	19,561	6,176	7,834	14,010
1926		3,414	3,414	2,087	5,501	18,162	23,663	6,880	8,868	15,748
1927		3,663	3,663	4,182	7,845	12,957	20,802	6,535	9,041	15,576
1928		2,426	2,426	2,780	5,206	14,555	19,761	6,778	8,448	15,226
1929		2,130	2,130	2,387	4,517	14,716	19,233	5,803	7,218	13,021
1930	4/1,312	3,010	4,322	1,865	6,187	13,873	20,060	5,084	5,972	11,056
1931	4/3,393	2,870	6,263	2,713	8,976	16,877	25,853	4,744	7,784	12,528
1932	4/2,379	7,201	9,581	3,682	13,263	12,961	26,224	6,004	8,381	14,385
1933	1,129	6,952	8,081	3,728	11,809	12,712	24,521	5,553	8,227	13,780
1934	2,037	4,611	7,648	3,053	10,701	9,576	20,277	5,241	5,965	11,206
1935	6,027	1,111	7,138	1,903	9,041	10,495	19,536	6,220	6,283	12,503
1936	3,237	2,099	5,336	1,662	6,998	12,375	19,373	7,768	5,325	13,093
1937	1,665	2,722	4,387	1,848	6,235	18,412	24,647	5,616	5,179	10,795
1938	6,964	4,482	11,446	2,341	13,787	11,665	25,452	6,736	4,513	11,249
1939	11,049	1,907	12,956	1,181	14,137	11,418	25,555	7,655	5,221	12,876
1940	8,733	1,736	10,469	2,073	12,542	12,315	24,857	9,576	2,364	11,940
1941	7,047	4,979	12,026	771	12,797	10,628	23,425	10,974	1,186	12,160
1942	6,657	3,848	10,505	660	11,165	12,534	23,699	10,930	1,349	12,279
1943	5,390	5,179	10,569	711	11,280	11,075	22,355	9,829	1,217	11,046
1944	6,657	3,969	10,626	615	11,241	11,994	23,235	9,448	1,480	10,928
1945	6,947	4,093	11,040	2,100	13,100	8,800	21,900	8,966	2,100	11,100
1946	766	6,387	7,173	3,300	10,500	8,600	19,100	9,765	3,000	13,000
1947	55	2,343	2,398	3,300	5,700	11,700	17,400	9,108	3,000	12,100
1948	41	2,950	2,991	1,600	4,600	14,600	19,200	7,634	4,500	12,100
1949	3,819	1,399	5,218	2,100	7,300	16,000	23,300	8,669	5,500	14,200
1950	3,540	3,209	6,749	2,000	8,800	9,900	18,700	5/10,345	4,800	15,100
1951	79	2,087	2,166	1,400	3,600	15,200	18,800	5/9,111	5,200	14,300
1952	285	2,435	2,720	1,900	4,600	15,200	19,800	5/9,330	3,900	13,200
1953	2,000	3,511	5,511	1,300	6,800	16,400	23,200	8,446	3,800	12,200
1954	7,035	2,618	9,653	1,300	10,900	13,600	24,500	8,700	3,900	12,600
1955 6/	8,127	3,013	11,140	1,000	12,200	14,700	26,900	5/9,080	2,500	11,600
1956 6/	9,858	4,644	14,502	800	15,300					

1/ Excludes estimates for quantities destroyed and used for adjustment purposes. 2/ Data for 1930, 1931 and 1932 from reports of the Federal Farm Board. From 1933 to date from reports of the Commodity Credit Corporation and includes cotton pooled, owned and loans outstanding. 3/ Running bales. 4/ Probably includes some futures, exact quantity not known. 5/ Adjusted to August 1-July 31. 6/ Preliminary.

Commercial cotton, excludes the quantities produced for household uses.

Except as noted, all data on stocks for all years, and consumption in the United States are copied from reports of the Bureau of the Census.

All other data are copied from reports of the New York Cotton Exchange for years through 1944. Since 1945 data are estimated by the International Cotton Advisory Committee. Totals were made before data were rounded to thousands, hence totals are not necessarily summation of growths.

Table 22.- Commercial cotton, foreign: World supply and consumption, 1920 to date

Year beginning August	Supply					Mill consumption ^{1/}		
	Carryover August 1			World		United States	Foreign countries	World
	United States	Foreign countries	World	Production	Total			
	1,000 bales ^{2/}	1,000 bales ^{2/}	1,000 bales ^{2/}	1,000 bales ^{2/}	1,000 bales ^{2/}	1,000 bales ^{2/}	1,000 bales ^{2/}	1,000 bales ^{2/}
1920	284	5,130	5,414	6,964	12,378	216	6,667	6,883
1921	174	5,321	5,495	6,888	12,383	297	7,272	7,569
1922	167	4,647	4,814	8,327	13,141	344	8,544	8,888
1923	196	4,057	4,253	8,760	13,013	328	8,782	9,110
1924	116	3,787	3,903	10,088	13,991	276	9,147	9,423
1925	106	4,462	4,568	10,562	15,130	280	9,878	10,158
1926	129	4,843	4,972	9,768	14,740	309	9,622	9,931
1927	99	4,710	4,809	10,386	15,195	299	9,567	9,866
1928	111	5,218	5,329	11,247	16,576	313	10,239	10,552
1929	182	5,842	6,024	11,535	17,559	302	11,552	11,854
1930	209	5,496	5,705	11,503	17,208	179	11,197	11,376
1931	107	5,725	5,832	9,602	15,434	122	10,239	10,361
1932	97	4,976	5,073	10,500	15,573	133	10,133	10,266
1933	84	5,223	5,307	13,354	18,661	148	11,674	11,822
1934	96	6,743	6,839	13,466	20,305	120	14,154	14,274
1935	71	5,960	6,031	15,646	21,677	131	14,895	15,026
1936	73	6,578	6,651	18,354	25,005	182	17,363	17,545
1937	112	7,348	7,460	18,333	25,793	132	16,646	16,778
1938	87	8,828	8,915	15,844	24,759	122	17,136	17,258
1939	76	7,425	7,501	15,908	23,409	128	15,492	15,620
1940	95	7,625	7,720	16,405	24,125	146	14,509	14,655
1941	140	9,230	9,370	14,988	24,358	196	12,677	12,873
1942	135	11,285	11,420	13,048	24,468	170	11,844	12,014
1943	88	12,202	12,290	13,446	25,736	114	11,406	11,520
1944	118	14,045	14,163	11,637	25,800	120	11,156	11,276
1945	124	16,000	^{3/} 16,100	10,500	26,600	198	11,600	11,800
1946	153	14,400	14,600	11,300	25,900	259	13,100	13,300
1947	132	12,600	12,700	11,800	24,500	246	14,800	15,100
1948	89	10,000	10,100	12,800	22,900	161	14,400	14,600
1949	69	7,600	7,700	14,000	21,700	182	13,600	13,800
1950	98	7,900	8,000	17,500	25,500	^{4/} 165	16,900	17,100
1951	112	8,200	8,300	20,000	28,300	^{4/} 85	17,500	17,600
1952	69	10,500	10,600	20,500	31,100	^{4/} 131	20,100	20,200
1953	94	10,400	10,500	21,700	32,200	135	22,400	22,500
1954	75	9,400	9,500	23,800	33,300	129	22,800	22,900
1955 ^{5/}	66	9,800	9,900	23,600	33,500	^{4/} 121	25,000	25,100
1956 ^{5/}	38	8,200	8,200					

^{1/} Excludes estimates for quantities destroyed and used for adjustment purposes. ^{2/} Bales of equivalent 500 pounds. ^{3/} Since 1945 stocks of "commercial" cotton are identical with stocks of "all" cottons. ^{4/} Adjusted to August 1-July 31 year. ^{5/} Preliminary.

Commercial cotton, excludes the quantities produced for household uses. Carryover and consumption for all years in the United States from reports of the Bureau of the Census. All other data are copied from reports of the New York Cotton Exchange for years 1920 through 1944. Since 1945 data are estimated by the International Cotton Advisory Committee. Totals were made before data were rounded to thousands.

Table 23.- Cotton, all kinds: Total consumption, by countries, 1934-35 to 1944-45

Continent and country	Season beginning August 1										
	1934	1935	1936	1937	1938	1939	1940	1941	1942	1943	1944
	1,000	1,000	1,000	1,000	1,000	1,000	1,000	1,000	1,000	1,000	1,000
	bales 1/	bales 1/	bales 1/	bales 1/	bales 1/	bales 1/	bales 1/	bales 1/	bales 1/	bales 1/	bales 1/
Free World											
North America											
Canada	244	259	296	255	286	443	472	507	457	390	363
Cuba	2	4	10	7	10	14	13	30	25	27	30
El Salvador	4	4	4	4	4	4	7	6	6	8	10
Guatemala	2	2	2	3	3	4	4	7	10	10	10
Mexico	200	223	239	248	226	218	229	250	291	320	325
Nicaragua	---	---	---	1	1	2	2	2	2	2	2
United States	5,361	6,351	7,950	5,748	6,850	7,784	9,722	11,170	11,100	9,943	9,568
Other	---	---	---	---	---	---	---	---	---	---	---
Total	5,813	6,843	8,501	6,266	7,388	8,469	10,449	11,972	11,891	10,700	10,308
Asia and Oceania											
Afghanistan	5	5	5	5	5	5	5	5	5	5	5
Australia	6	9	11	26	30	37	54	62	66	65	58
Burma	13	13	13	15	12	12	10	10	7	7	6
Ceylon	4	4	4	4	4	4	5	5	6	5	4
Fr. Indochina	30	35	40	45	60	45	45	22	10	9	7
Formosa	2	2	2	3	1	4	1	7	5	3	5
Hong Kong	---	---	---	---	---	---	---	---	---	---	---
India 2/	2,900	2,930	2,890	3,325	3,436	3,251	3,753	4,052	4,167	4,276	4,360
Indonesia	5	5	5	5	2	3	2	2	2	1	1
Iran	60	69	74	92	97	97	97	92	102	102	102
Iraq	---	---	---	---	---	1	2	3	3	3	3
Israel 3/	3	3	3	3	3	3	5	7	8	9	10
Japan 4/	3,517	3,437	3,692	3,411	2,517	2,419	1,817	700	515	237	150
Korea	160	200	230	300	240	225	175	190	200	250	250
Lebanon 5/	---	---	---	---	---	---	---	---	---	---	---
Pakistan	---	---	---	---	---	---	---	---	---	---	---
Philippines	1	2	2	3	2	5	8	3	1	1	3
Syria	10	15	20	25	25	22	20	20	22	25	27
Thailand	2	5	6	8	5	7	10	10	15	25	30
Turkey	75	75	90	110	135	155	165	155	155	160	170
Other	2	2	2	2	2	2	2	2	2	2	2
Total	6,795	6,811	7,089	7,382	6,576	6,297	6,176	5,347	5,291	5,185	5,193
Europe											
Austria 6/	146	197	199	175	180	---	---	---	---	---	---
Belgium	343	377	371	366	321	300	100	6	---	---	---
Denmark	34	32	40	35	37	30	15	---	---	---	10
Finland	57	56	62	60	61	56	40	9	---	---	3
France	1,036	1,212	1,192	1,148	1,316	1,200	400	100	35	10	9
F.R. of Germany 7/	954	1,135	1,021	1,071	1,204	1,000	450	200	65	14	380
Greece	90	93	100	110	85	90	70	25	10	10	---
Ireland	---	---	---	---	---	---	---	---	---	---	35
Italy	814	623	619	700	665	602	208	---	---	---	---
Netherlands	190	220	246	260	260	258	35	10	4	---	9
Norway	13	14	14	14	15	15	11	5	2	---	2
Portugal	76	76	87	100	110	113	111	112	94	80	---
Spain	435	363	82	152	140	200	260	220	300	325	128
Sweden	125	125	145	143	133	141	136	97	84	76	340

Continued

Table 23.- Cotton, all kinds: Total consumption, by countries, 1934-35 to 1944-45 -Continued

Continent and country	Season beginning August 1										
	1934	1935	1936	1937	1938	1939	1940	1941	1942	1943	1944
	bales 1/	bales 1/	bales 1/	bales 1/	bales 1/	bales 1/	bales 1/	bales 1/	bales 1/	bales 1/	bales 1/
Free World (continued)	1,000	1,000	1,000	1,000	1,000	1,000	1,000	1,000	1,000	1,000	1,000
Europe (continued)											
Switzerland	114	110	132	131	141	130	96	47	11	7	8
United Kingdom	2,591	2,836	3,037	2,550	2,690	2,993	2,110	1,775	1,500	1,675	1,610
Yugoslavia	70	72	91	101	110	120	50	10	---	---	10
Total	7,088	7,541	7,437	7,116	7,468	7,248	4,092	2,870	2,176	2,272	2,625
South America											
Argentina	65	90	125	136	150	179	185	246	281	322	332
Bolivia	4	4	4	4	5	5	4	6	7	8	9
Brazil	470	488	514	536	552	568	603	669	786	867	883
Chile	10	10	10	15	23	25	20	20	27	35	45
Colombia	30	30	35	40	40	51	51	66	80	85	98
Ecuador	3	3	3	3	6	6	7	7	9	11	11
Paraguay	2	2	2	2	2	2	2	3	3	5	5
Peru	25	30	30	30	29	34	36	45	52	53	53
Uruguay	1	1	1	1	1	2	3	4	4	10	20
Venezuela	8	8	8	10	11	12	13	16	22	27	23
Total	618	666	732	777	819	884	924	1,082	1,271	1,423	1,479
Africa											
Belgian Congo	10	10	10	10	11	11	10	10	10	16	18
Egypt	24	27	90	106	118	135	156	175	185	181	221
Ethiopia	1	1	1	1	1	1	2	2	2	2	2
Fr. West Africa	10	10	10	13	13	13	10	10	10	10	10
Morocco	---	---	---	---	---	---	---	---	---	---	---
Nigeria	10	10	10	10	10	10	10	15	25	35	35
So. Rhodesia	---	---	---	---	---	---	---	---	---	---	---
Un. of So. Africa	1	1	1	1	1	2	3	6	8	8	7
Other	---	---	---	---	---	---	---	---	---	---	---
Total	56	59	122	141	154	172	191	218	240	252	293
Free World total	20,370	21,920	23,881	21,682	22,405	23,070	21,832	21,289	20,869	19,332	19,898
Communist areas											
China 8/	4,000	3,800	4,000	2,900	3,295	2,800	2,300	1,850	1,500	1,550	1,400
U.S.S.R.	1,884	2,451	3,298	3,704	3,765	3,800	3,800	2,500	2,000	1,500	1,600
Eastern Europe 9/	784	963	1,006	1,038	888	446	225	70	30	25	55
Total	6,668	7,214	8,304	7,642	7,948	7,046	6,325	4,420	3,530	3,075	3,055
World total	27,038	29,134	32,185	29,324	30,353	30,116	28,157	25,709	24,399	22,907	22,953

1/ Bales of 500 pounds gross weight except for United States data which are in running bales.

2/ Includes Pakistan.

3/ Palestine prior to 1947.

4/ Mill consumption only through 1940.

5/ Included with Syria.

6/ 1939-44, included with Germany.

7/ All Germany.

8/ Includes Manchuria.

9/ Includes Albania, Bulgaria, Czechoslovakia, Hungary, Poland and Rumania for all years. Latvia, Estonia and Lithuania included with Eastern Europe prior to 1939-40; thereafter included with U.S.S.R.

International Cotton Advisory Committee, Quarterly Statistical Bulletin. Vol. 9 No. 3. April 1956.

Table 24.- Cotton, all kinds: Total consumption by countries, 1945-46 to 1954-55

Continent and country	Season beginning August 1									
	1945	1946	1947	1948	1949	1950	1951	1952	1953	1954
	1,000 bales 1/	1,000 bales 1/	1,000 bales 1/	1,000 bales 1/	1,000 bales 1/	1,000 bales 1/	1,000 bales 1/	1,000 bales 1/	1,000 bales 1/	1,000 bales 1/
Free World										
North America										
Canada	364	366	367	383	421	479	343	372	305	355
Cuba	36	32	31	20	27	31	26	20	31	32
El Salvador	8	12	10	12	13	13	12	13	12	10
Guatemala	9	11	16	13	13	12	11	11	10	13
Mexico	375	363	345	315	310	335	315	330	330	400
Nicaragua	3	3	3	3	4	4	4	4	5	5
United States	9,163	10,025	9,354	7,795	8,883	10,509	9,196	9,461	8,576	8,841
Other	1	2	1	3	2	7	7	9	11	10
Total	9,959	10,814	10,127	8,544	9,673	11,390	9,914	10,219	9,286	9,666
Asia and Oceania										
Afghanistan	5	8	8	10	12	18	20	20	20	20
Australia	56	70	66	69	70	81	77	60	83	89
Burma	7	7	7	8	8	9	12	13	14	15
Ceylon	4	4	4	4	4	4	5	5	5	5
Fr. Indochina	13	9	10	15	15	21	15	25	20	7
Formosa	---	---	---	2	15	26	49	90	122	130
Hong Kong	---	---	1	18	75	127	162	157	204	218
India 2/	4,125	3,525	3,600	3,750	3,270	3,150	3,520	3,875	3,990	4,120
Indonesia	2	2	3	4	8	15	17	22	27	30
Iran	100	95	88	65	60	45	70	70	70	75
Iraq	3	4	3	4	5	7	10	12	13	18
Israel 3/	12	12	10	13	14	12	9	13	25	28
Japan	100	700	591	737	1,032	1,599	1,616	2,065	2,441	2,142
Korea 4/	85	102	87	137	200	115	130	110	150	210
Lebanon 5/	---	---	---	---	17	14	20	20	16	15
Pakistan	---	---	75	90	145	150	180	230	450	675
Philippines	4	4	7	4	7	10	9	10	10	8
Syria 2/	27	23	32	39	25	35	40	38	45	35
Thailand	33	25	28	26	20	24	36	27	40	40
Turkey	185	185	200	205	215	215	250	240	290	375
Other 6/	3	3	34	35	32	32	23	17	22	1
Total	4,754	4,778	4,854	5,235	5,249	5,709	6,470	7,119	8,057	8,256
Europe										
Austria	15	33	64	80	93	95	95	77	94	107
Belgium	262	359	405	371	406	476	407	371	429	425
Denmark	27	30	34	31	44	47	47	44	43	42
Finland	21	36	53	38	49	53	59	58	63	62
France	780	1,110	1,118	1,064	1,160	1,255	1,226	1,150	1,336	1,268
F.R. of Germany	40	150	434	584	873	1,086	965	1,073	1,222	1,246
Greece	58	84	86	84	95	114	110	106	118	116
Ireland	---	---	---	2	4	5	6	9	10	12
Italy	300	860	832	955	936	987	892	864	876	804
Netherlands	114	182	222	246	280	299	267	295	322	334
Norway	13	15	17	18	19	23	20	22	23	23
Portugal	133	152	150	151	165	161	178	174	194	214
Spain	420	340	344	420	270	245	315	344	320	400
Sweden	114	114	113	116	128	130	125	120	135	136

Continued -

Table 24.- Cotton, all kinds: Total consumption by countries, 1945-46 to 1954-55 -Continued

Continent and country	Season beginning August 1									
	1945	1946	1947	1948	1949	1950	1951	1952	1953	1954
	bales 1/	bales 1/	bales 1/	bales 1/	bales 1/	bales 1/	bales 1/	bales 1/	bales 1/	bales 1/
Free World (continued)	1,000	1,000	1,000	1,000	1,000	1,000	1,000	1,000	1,000	1,000
Europe (continued)										
Switzerland	86	123	141	132	140	158	165	146	164	174
United Kingdom	1,611	1,685	1,934	2,020	2,092	2,135	1,759	1,564	1,834	1,761
Yugoslavia	87	101	140	155	163	145	130	120	122	155
Total	4,081	5,374	6,087	6,467	6,917	7,414	6,766	6,537	7,305	7,279
South America										
Argentina	343	343	372	375	390	462	497	380	425	480
Bolivia	10	9	11	10	8	8	8	8	5	6
Brazil	825	850	840	825	825	840	825	800	900	950
Chile	58	50	49	67	83	66	66	90	105	98
Colombia	108	108	100	114	111	110	105	125	133	150
Ecuador	12	15	17	17	13	19	19	19	19	18
Paraguay	5	7	7	5	5	12	12	12	15	15
Peru	52	56	61	65	61	58	55	57	67	75
Uruguay	25	21	28	19	21	26	24	26	34	37
Venezuela	22	22	25	22	13	15	16	21	19	21
Total	1,460	1,481	1,510	1,519	1,530	1,616	1,627	1,538	1,722	1,850
Africa										
Belgian Congo	18	21	25	28	27	33	36	38	45	48
Egypt	215	222	215	233	239	281	312	314	338	361
Ethiopia	3	5	4	6	6	8	8	8	11	12
Fr. West Africa	10	10	10	15	15	12	12	12	12	10
Morocco	---	---	3	4	6	7	10	10	12	11
Nigeria	30	30	30	15	15	15	15	15	15	15
So. Rhodesia	1	2	3	3	6	7	7	10	10	13
Un. of So. Africa	7	23	22	23	25	30	35	35	40	42
Other	---	---	1	2	2	3	3	8	11	11
Total	284	313	303	329	341	396	438	450	494	523
Free World total	20,548	22,760	22,881	22,094	23,710	26,525	25,215	25,863	26,858	27,574
Communist areas										
China 7/	1,850	2,770	3,050	2,750	2,050	2,875	3,300	3,350	3,500	3,300
U.S.S.R.	1,600	1,700	1,900	2,400	2,700	3,000	3,300	4,000	4,200	4,300
Eastern Europe 8/	539	737	859	965	1,075	1,185	1,253	1,328	1,375	1,400
Total	3,989	5,207	5,809	6,115	5,825	7,060	7,853	8,678	9,075	9,000
World total	24,537	27,967	28,690	28,209	29,535	33,585	33,068	34,541	35,933	36,574

1/ Bales of 500 pounds gross weight except for United States which are in running bales.

2/ Includes Pakistan through 1945-47.

3/ Data refer to Palestine prior to 1947-48.

4/ South Korea only.

5/ Lebanon included with Syria up to 1949-50.

6/ Principally French India from 1947-48 through 1953-54.

7/ Includes Manchuria.

8/ Includes Albania, Bulgaria, Czechoslovakia, Hungary, Poland, Rumania, and East Germany. Latvia, Estonia, and Lithuania are included with U.S.S.R.

International Cotton Advisory Committee, Quarterly Statistical Bulletin, Volume 9, No. 3, April 1956.

Table 25.- Exports of cotton from specified countries and world total, 1920 to date

Year beginning August 1	United States	Foreign Countries									
		Mexico 1/	India	Burma	Pakistan	Iran 2/	Turkey 3/	Syria 4/	Argentina	Brazil	Peru 5/
	1,000 bales 11/	1,000 bales 11/	1,000 bales 11/	1,000 bales 11/	1,000 bales 11/	1,000 bales 11/	1,000 bales 11/	1,000 bales 11/	1,000 bales 11/	1,000 bales 11/	1,000 bales 11/
1920	5,973	75	1,773	12/	12/	5	---	---	7	37	159
1921	6,348	159	2,667	12/	12/	8	---	---	19	173	168
1922	5,007	72	2,995	12/	12/	33	---	13/	25	97	163
1923	5,815	13	2,878	12/	12/	65	45	3	29	66	208
1924	8,240	68	3,263	12/	12/	59	58	5	41	51	202
1925	8,267	55	3,155	12/	12/	84	74	6	97	116	189
1926	11,299	130	2,374	12/	12/	85	78	5	80	68	253
1927	7,857	118	2,615	12/	12/	75	74	5	45	63	228
1928	8,419	103	3,278	12/	12/	92	68	4	124	63	200
1929	7,035	77	3,220	12/	12/	68	76	5	125	283	225
1930	7,133	13	3,113	12/	12/	47	132	9	106	108	280
1931	9,193	49	1,471	12/	12/	135	93	3	127	38	200
1932	8,895	17	2,221	12/	12/	68	42	4	118	5	215
1933	7,964	6	2,771	12/	12/	122	10	2	94	272	236
1934	5,037	15	2,623	12/	12/	122	100	5	145	746	305
1935	6,267	200	3,094	12/	12/	76	90	13	216	743	378
1936	5,689	137	3,607	12/	12/	83	64	15	141	1,081	350
1937	5,976	63	1,721	87	12/	91	81	13	49	1,147	301
1938	3,513	62	2,685	78	12/	26	87	9	116	1,609	351
1939	6,501	26	2,188	84	12/	97	26	11	121	981	309
1940	1,174	36	1,715	78	12/	91	47	13/	138	1,333	318
1941	1,162	25	841	25	12/	22	---	1	13/	856	216
1942	1,498	26	134	50	12/	0	---	13/	15	452	148
1943	1,146	31	277	75	12/	---	---	13/	47	533	146
1944	1,909	125	317	25	12/	13/	---	13/	43	461	164
1945	3,678	263	848	23	12/	13/	---	13/	125	1,462	433
1946	3,651	204	828	15	12/	8	---	0	36	1,517	361
1947	2,000	359	704	25	850	6	6	1	0	1,049	263
1948	4,961	232	254	30	677	16	129	5	28	955	216
1949	6,004	655	206	17	854	29	209	33	49	600	264
1950	4,280	742	146	33	1,039	105	349	106	274	697	321
1951	5,711	972	123	75	919	35	261	169	5	347	307
1952	3,181	992	292	83	1,273	117	433	174	272	145	398
1953	3,914	951	103	92	893	164	377	183	157	1,412	361
1954	3,585	1,253	207	76	647	207	233	322	102	1,036	330

Continued -

C
UPDATA
1981

Table 25.- Exports of cotton from specified countries and world total, 1920 to date - Continued

Year beginning August 1	Foreign Countries											World total
	Sudan	Belgian Congo 5/	Egypt	Mozambique: 7/	British East Africa 7/ 8/	French Equatorial: Africa 9/	China 10/	USSR 10/	Korea 10/	Other countries:	Total	
	1,000 bales 11/	1,000 bales 11/	1,000 bales 11/	1,000 bales 11/	1,000 bales 11/	1,000 bales 11/	1,000 bales 11/	1,000 bales 11/	1,000 bales 11/	1,000 bales 11/	1,000 bales 11/	
1920	16	1	678	1	90	0	105	---	23	54	3,024	8,997
1921	26	2	1,182	1	76	0	170	---	23	51	4,725	11,073
1922	23	5	1,500	2	52	0	235	---	18	28	5,248	10,255
1923	32	5	1,461	3	86	0	272	---	35	20	5,227	11,042
1924	35	4	1,496	5	125	0	301	0	45	56	5,814	14,054
1925	103	6	1,459	6	200	0	223	0	39	79	5,891	14,158
1926	135	10	1,573	8	180	0	245	0	23	141	5,388	16,687
1927	105	24	1,389	6	132	0	404	0	27	125	5,435	13,292
1928	141	35	1,642	6	143	0	310	0	32	107	6,348	14,767
1929	130	44	1,332	7	198	1	265	13	34	122	6,225	13,261
1930	29	46	1,395	8	130	3	230	47	49	143	5,888	13,021
1931	143	58	1,569	7	175	4	220	185	23	89	4,589	13,782
1932	134	56	1,315	8	193	7	185	82	24	95	4,789	13,685
1933	124	59	1,867	10	278	10	202	3	39	58	6,163	14,127
1934	176	92	1,655	9	276	23	97	51	41	167	6,648	11,685
1935	215	108	1,693	13	282	27	145	0	62	326	7,581	13,848
1936	279	122	1,828	22	345	30	70	0	56	372	8,602	14,291
1937	278	149	1,792	39	362	37	76	177	38	538	7,039	13,015
1938	344	194	1,764	41	405	44	70	35	38	382	8,332	11,844
1939	147	164	1,639	30	348	39	43	100	46	338	6,737	13,238
1940	265	106	709	24	317	78	18	50	61	176	5,560	6,734
1941	449	118	1,107	31	372	77	89	0	41	261	4,531	5,693
1942	74	149	384	66	248	42	281	0	---	264	2,333	3,831
1943	295	191	794	71	145	77	74	0	13/	151	2,907	4,053
1944	330	138	804	110	195	88	40	0	13/	145	2,985	4,894
1945	280	171	862	129	269	109	0	0	13/	572	5,546	9,224
1946	249	217	1,482	80	236	93	13/	13/	13/	441	5,767	9,423
1947	255	200	1,578	130	235	127	13/	13/	13/	846	6,634	8,659
1948	325	235	1,692	103	336	110	13/	13/	13/	683	6,026	10,987
1949	325	206	1,640	120	372	119	13/	13/	13/	850	6,548	12,552
1950	371	224	1,532	112	333	120	13/	13/	13/	1,094	7,598	11,878
1951	398	175	908	140	340	108	13/	13/	13/	1,192	6,474	12,185
1952	267	212	1,727	148	445	170	13/	13/	13/	1,425	8,573	11,754
1953	413	199	1,485	180	341	98	13/	13/	13/	1,733	9,142	13,056
1954	298	180	1,081	140	353	158	13/	13/	13/	2,007	8,630	12,215

1/ Calendar year, for 1920-34. 2/ Year beginning March 21, 1920-49. 3/ Calendar years 1920-32. 4/ Calendar years 1920-39. 5/ Calendar years 1920 and 1921. 6/ Calendar years 1920-51. 7/ Calendar years 1920-45. 8/ Includes Kenya, Uganda, Tanganyika and Nyasaland. 9/ Calendar years 1920-39. 10/ Calendar years. 11/ Bales of 500 pounds gross weight. 12/ Included with India. 13/ Less than 500 bales.

Table 26.- Gross imports of cotton, by specified countries, calendar years, 1921 to date

Calendar year	United States	Austria	Belgium	Canada	China	Czecho-slovakia	Denmark	Estonia	Finland	France	Germany	Hungary
	1,000 bales 1/	1,000 bales 1/	1,000 bales 1/	1,000 bales 1/	1,000 bales 1/	1,000 bales 1/	1,000 bales 1/	1,000 bales 1/	1,000 bales 1/	1,000 bales 1/	1,000 bales 1/	1,000 bales 1/
1921	291	116	428	182	471	366	19	7	33	976	1,454	4
1922	390	128	283	232	518	307	24	15	35	1,217	1,163	10
1923	392	114	298	235	453	325	23	20	34	1,205	900	13
1924	336	128	351	194	344	459	22	13	27	1,393	1,276	9
1925	328	167	345	253	511	598	52	25	37	1,569	1,732	19
1926	379	138	357	282	780	460	44	21	40	1,698	1,497	21
1927	430	171	420	285	695	662	35	25	44	1,640	2,266	29
1928	360	161	397	281	539	558	33	25	41	1,589	1,760	35
1929	467	133	437	285	710	550	24	28	36	1,695	1,839	52
1930	269	109	384	210	971	505	28	22	33	1,721	1,728	60
1931	128	106	366	199	1,308	423	28	15	33	1,074	1,501	65
1932	142	100	305	204	1,038	366	27	15	35	1,129	1,728	72
1933	156	117	389	250	557	320	37	15	43	1,606	1,921	91
1934	148	137	397	300	537	348	42	21	62	1,071	1,462	101
1935	105	160	445	252	253	350	35	25	58	1,032	1,430	99
1936	177	181	506	313	188	421	39	26	60	1,491	1,092	115
1937	247	182	616	331	71	483	42	30	70	1,299	1,129	106
1938	193	177	564	282	77	314	40	27	65	1,224	1,153	111
1939	148	2/	433	334	1,143	2/	42	2/	56	993	1,058	113
1940	166	2/	228	453	1,127	2/	16	2/	46	1,035	496	84
1941	329	2/	5	538	850	2/	2/	2/	19	46	389	42
1942	229	2/	3	578	10	2/	2/	2/	1	40	92	7
1943	143	2/	0	299	2/	2/	0	2/	2/	1	45	20
1944	117	2/	0	359	2/	2/	2/	2/	2/	2/	15	5
1945	255	2/	241	397	2/	69	19	2/	27	934	2/	0
1946	379	9	300	370	1,276	142	32	2/	39	876	2/	53
1947	349	51	453	396	1,557	257	32	2/	49	940	2/	23
1948	198	59	337	352	411	290	40	2/	45	800	2/	2/
1949	144	101	396	425	2/	2/	31	2/	57	1,205	708	2/
1950	212	83	528	476	2/	2/	48	2/	39	1,173	997	2/
1951	167	97	475	422	2/	2/	50	2/	59	1,132	934	2/
1952	138	66	403	332	2/	2/	43	2/	68	1,133	1,000	2/
1953	188	88	406	321	2/	2/	47	2/	59	1,375	1,103	2/
1954	128	108	476	325	2/	2/	43	2/	89	1,466	1,308	2/
1955	189	2/	2/	2/	2/	2/	2/	2/	2/	2/	2/	2/

Table 26.- Gross imports of cotton, by specified countries, calendar years, 1921 to date - Continued

Calendar year	Italy	Japan	Netherlands	Norway	Poland and Danzig	Portugal	Spain	Sweden	Switzerland	United Kingdom	U.S.S.R.	Yugoslavia
	1,000 bales 1/	1,000 bales 1/	1,000 bales 1/	1,000 bales 1/	1,000 bales 1/	1,000 bales 1/	1,000 bales 1/	1,000 bales 1/	1,000 bales 1/	1,000 bales 1/	1,000 bales 1/	1,000 bales 1/
1921	728	2,420	115	7	---	66	363	59	114	2,453	2/	17
1922	820	2,408	111	11	265	64	365	84	99	2,996	2/	18
1923	855	2,453	109	12	240	74	368	87	121	2,703	2/	20
1924	929	2,256	86	13	186	60	353	98	137	3,301	2/	22
1925	1,093	3,042	151	13	235	67	383	91	144	3,963	451	25
1926	1,104	3,215	162	11	267	76	370	107	130	3,641	429	30
1927	964	3,531	186	10	340	77	430	109	157	3,239	662	31
1928	1,072	2,695	189	8	328	77	334	113	137	3,154	665	31
1929	1,128	2,981	207	9	279	75	347	101	140	3,221	531	34
1930	944	2,644	200	10	257	83	440	108	132	2,538	267	39
1931	786	3,084	213	8	247	68	425	109	113	2,282	248	36
1932	877	3,521	151	11	228	99	471	114	111	2,631	112	38
1933	1,014	3,450	168	11	269	100	434	106	120	2,939	104	47
1934	864	3,746	194	12	304	100	457	149	122	2,641	115	64
1935	686	3,392	180	13	303	108	447	128	122	2,661	204	66
1936	468	4,200	219	17	326	95	2/	149	123	3,235	77	74
1937	768	3,794	277	17	334	139	2/	157	157	3,473	102	92
1938	731	2,589	235	15	348	131	2/	168	131	2,525	2/	95
1939	510	2,793	266	18	2/	88	3/58	216	181	2,678	2/	88
1940	495	2,142	142	4/	2/	111	327	93	97	2,967	2/	2/
1941	21	1,647	32	4/	2/	107	231	76	53	1,706	2/	2/
1942	5	2,029	2/	1	2/	106	291	148	7	2,464	2/	2/
1943	7	427	2/	2	2/	83	389	84	4/	2,066	2/	2/
1944	2/	50	2/	4/	2/	154	370	160	4/	1,689	2/	2/
1945	105	34	59	26	2/	109	509	56	85	1,874	2/	2/
1946	864	722	124	5	2/	182	309	86	169	1,681	2/	2/
1947	946	483	229	17	2/	119	252	80	133	1,488	2/	2/
1948	642	503	190	17	2/	151	288	118	111	1,727	2/	2/
1949	899	875	274	19	2/	172	321	134	135	2,144	2/	2/
1950	933	1,546	308	17	2/	154	241	125	191	2,106	2/	2/
1951	866	1,750	267	21	2/	166	220	117	144	2,108	2/	2/
1952	934	1,980	275	20	2/	196	362	153	160	1,234	2/	2/
1953	700	2,130	320	23	2/	193	302	130	163	1,579	2/	2/
1954	748	2,248	330	21	2/	204	277	150	183	1,767	2/	2/
1955	2/	2/	2/	2/	2/	2/	2/	2/	2/	2/	2/	2/

Table 27.- Gross imports of cotton, by specified countries, year beginning August 1, 1920 to date

Year beginning Aug. 1:	United States	Canada	Japan	India, Burma, and Pakistan	United Kingdom	Germany	France	Italy	China
	1,000 bales 1/	1,000 bales 1/	1,000 bales 1/	1,000 bales 1/	1,000 bales 1/	1,000 bales 1/	1,000 bales 1/	1,000 bales 1/	1,000 bales 1/
1920	226	167	1,594	88	2,135	2/	801	792	2/
1921	363	230	2,673	102	2,568	2/	1,220	676	2/
1922	470	253	2,721	67	2,378	2/	1,161	955	2/
1923	292	177	2,175	86	3,073	1,094	1,356	915	2/
1924	313	231	2,820	81	3,874	1,497	1,545	1,097	2/
1925	326	280	3,288	96	3,711	1,405	1,580	1,020	2/
1926	401	299	3,506	411	3,980	2,234	1,668	1,030	2/
1927	338	259	2,572	165	2,676	1,878	1,643	1,005	2/
1928	458	303	3,148	96	3,298	1,742	1,676	1,094	2/
1929	378	214	2,759	128	2,757	1,774	1,632	1,077	2/
1930	108	209	2,870	392	2,293	1,668	1,639	800	2/
1931	132	200	3,674	471	2,605	1,646	826	845	2/
1932	130	204	3,234	193	2,678	1,848	1,424	920	588
1933	148	314	3,590	204	2,983	1,863	1,411	987	594
1934	107	259	3,646	386	2,353	1,162	945	732	343
1935	155	281	3,784	267	3,173	1,334	1,402	686	192
1936	255	350	4,693	414	3,323	984	1,334	753	106
1937	159	288	2,098	655	3,200	1,217	1,253	776	38
1938	150	264	2,757	352	2,199	1,178	1,029	574	774
1939	168	488	2,552	423	3,746	2/	1,435	664	1,206
1940	193	463	2/	543	1,342	2/	86	54	931
1941	274	613	2/	469	2,709	2/	43	10	266
1942	178	372	2/	409	1,716	2/	14	2/	11
1943	135	336	2/	440	2,090	2/	2/	2/	1
1944	193	366	2/	397	1,798	2/	504	0	0
1945	349	409	2/	332	1,892	2/	1,314	492	1,200
1946	284	404	737	559	1,811	2/	814	1,137	535
1947	244	361	663	564	1,318	2/	809	639	733
1948	173	370	922	839	2,247	451	1,079	882	543
1949	254	431	957	945	1,880	1,047	1,326	975	450
1950	189	509	1,952	807	1,963	930	1,023	978	2/
1951	79	345	1,641	1,026	1,818	884	1,206	843	2/
1952	195	374	2,055	563	1,316	1,084	1,284	773	2/
1953	145	285	2,431	565	1,752	1,264	1,314	735	2/
1954	150	358	2,037	490	1,489	1,211	1,335	655	2/

1/ Bales of equivalent 500 pounds gross weight.

2/ Not available.

Bureau of the Census and Foreign Agricultural Service.

Table 28.- Stocks of all kinds of cotton held by CCC and "free",
United States, August 1, 1934 to date

Date	CCC held	"Free"	Total
	stocks ^{1/}		
	1,000	1,000	1,000
	<u>bales</u> ^{2/}	<u>bales</u> ^{2/}	<u>bales</u> ^{2/}
August 1			
1934	3,037	4,707	7,744
1935	6,027	1,181	7,208
1936	3,237	2,172	5,409
1937	1,665	2,834	4,499
1938	6,964	4,569	11,533
1939	11,049	1,984	13,033
1940	8,733	1,831	10,564
1941	7,047	5,119	12,166
1942	6,657	3,983	10,640
1943	5,390	5,267	10,657
1944	6,657	4,087	10,744
1945	6,947	4,217	11,164
1946	786	6,540	7,326
1947	55	2,475	2,530
1948	41	3,039	3,080
1949	3,819	1,468	5,287
1950	3,540	3,306	6,846
1951	79	2,199	2,278
1952	285	2,504	2,789
1953	2,000	3,606	5,605
1954	7,035	2,693	9,728
1955 ^{3/}	8,127	3,127	11,254
1956 ^{3/}	9,858	4,682	14,540

^{1/} Includes cotton pooled, owned and loans outstanding. ^{2/} Running bales. ^{3/} Preliminary.

CCC and Bureau of the Census.

Table 29.- Cotton, manmade fibers and wool: Quantity used by the military forces,
United States, by quarters, July 1954 to date

Year and quarter	Cotton		Manmade fibers	Wool clean basis
	Bales	Pounds		
	Thousands	Thousands	1,000 pounds	1,000 pounds
1954				
July-September	23.0	11,028	398	291
October-December	23.7	11,396	942	321
1955				
January-March	21.0	9,699	583	424
April-June	13.7	6,583	1,074	3,321
July-September	12.4	5,929	897	2,835
October-December	19.4	9,459	937	1,932
Total ^{1/}	66.5	32,033	3,491	8,512
1956				
January-March	21.7	10,420	1,868	1,231
April-June	26.1	12,509	1,638	632
July-September	17.9	8,610	1,443	958

^{1/} Totals were made before data were rounded.
Compiled from reports of the Department of Defense.

Table 30.- Cotton fabrics: Deliveries to United States military forces, by selected fabrics, by quarters, July 1954 to date 1/

Year and quarter	Bunting	Drill	Duck	Flannel	Osnaburg	Oxford	Permeable	Poplin	Sateen	Sheeting	Sillesia	Twill	Webbing 2/	Total 3/
	1,000 square yards	1,000 square yards	1,000 square yards	1,000 square yards	1,000 square yards	1,000 square yards	1,000 square yards	1,000 square yards	1,000 square yards	1,000 square yards	1,000 square yards	1,000 square yards	1,000 square yards	1,000 square yards
1954														
July-September	---	861.6	6,707.8	---	---	347.7	2,082.4	0.3	159.3	---	0	408.0	80.1	10,647.2
October-December	---	266.9	7,412.5	---	---	19.6	1,791.5	0	135.0	---	42.6	168.6	56.7	9,893.4
1955														
January-March	---	1,498.6	5,831.7	---	---	0	0	0	823.3	---	0	0	137.5	8,291.1
April-June	---	522.7	2,182.3	---	---	0	0	0	3,561.4	---	0	0	101.3	6,367.7
July-September	---	123.9	566.9	---	---	1,118.0	0	0	2,554.9	---	0	2,774.9	60.5	7,199.1
October-December	---	0	3,279.3	---	---	1,812.2	0	0	2,342.3	---	0	2,428.7	138.2	10,000.6
Total 3/	---	2,145.2	11,860.1	---	---	2,930.2	0	0	9,282.0	---	0	5,203.5	437.5	31,858.5
1956														
January-March	---	0	3,575.9	---	---	1,273.9	0	0	2,214.6	---	31.0	3,643.4	48.8	10,787.6
April-June	181.9	0	2,787.8	7.6	54.1	2,344.0	0	567.3	4,805.0	25.6	31.0	1,217.2	222.8	12,244.3
July-September	0	0	1,069.5	0	57.3	4,92.8	0	526.6	3,155.9	0	0	466.6	481.3	5,849.9

1/ Does not include fabrics delivered to the military forces in the form of end products. 2/ Includes webbing with cotton warp and nylon filling. 3/ Totals were made before data were rounded to thousands. 4/ Includes oxford with cotton warp and nylon filling.

Compiled from reports of the Department of Defense.

Table 31.- Manmade fiber fabrics: Deliveries to United States military forces, by selected fabrics, by quarters, July 1954 to date 1/

Year and quarter	Acetate and rayon		Nylon				Webbing	Total 2/
	Acetate (asponified) rip-stop	Rayon twill	Ballistic cloth	Duck	Parachute cloth	Webbing		
	1,000 square yards	1,000 square yards	1,000 square yards	1,000 square yards	1,000 square yards	1,000 square yards	1,000 square yards	1,000 square yards
1954								
July-September	0	630.4	94.4	0	0	13.4	738.2	
October-December	16.7	0	49.9	456.0	53.9	42.4	619.3	
1955								
January-March	0	0	8.5	0	0	97.1	105.6	
April-June	0	638.5	108.6	0	59.5	154.1	960.7	
July-September	0	898.7	140.1	32.1	0	83.3	1,154.2	
October-December	0	542.6	127.5	125.1	0	63.1	858.2	
Total 2/	0	2,079.8	384.7	157.2	59.5	397.5	3,078.6	
1956								
January-March	0	490.9	191.8	0	0	199.1	881.8	
April-June	0	859.7	0	399.0	0	135.4	1,394.1	
July-September	0	2,626.9	0	13.9	0	107.4	2,748.1	

1/ Does not include fabrics delivered to the military forces in the form of end products. 2/ Totals were made before data were rounded to thousands.

Compiled from reports of the Department of Defense.

Table 33.- Cotton broad woven goods at cotton mills: Ratio of stocks to unfilled orders, United States, by months, Jan. 1937 to date

Year begin- ning Jan. 1	End of month												Av.
	Jan.	Feb.	Mar.	Apr.	May	June	July	Aug.	Sept.	Oct.	Nov.	Dec.	
1937	0.15	0.16	0.15	0.18	0.26	0.37	0.51	0.71	0.94	1.15	1.58	1.60	0.65
1938	1.56	1.43	1.22	1.57	1.68	1.13	1.15	1.45	1.64	1.24	1.30	1.38	1.40
1939	1.38	1.46	1.22	1.27	1.28	1.00	1.00	1.05	.45	.46	.52	.50	.97
1940	.56	.72	.93	.89	1.11	.99	1.10	1.09	.68	.48	.40	.36	.78
1941	.30	.25	.20	.19	.17	.16	.16	.14	.14	.14	.15	.15	.18
1942	.15	.13	.12	.10	.10	.13	.15	.17	.18	.16	.14	.13	.14
1943	.11	.10	.10	.10	.10	.11	.11	.10	.10	.11	.11	.10	.10
1944	.13	.13	.13	.13	.14	.15	.24	.31	.19	.20	.19	.16	.18
1945	.16	.14	.14	.14	.18	.22	.24	.22	.23	.20	.24	.22	.19
1946	.19	.31	.26	.26	.31	.27	.44	.66	.53	.16	.12	.11	.30
1947	.10	.10	.09	.12	.16	.15	.13	.14	.11	.10	.08	.07	.11
1948	.08	.09	.11	.16	.20	.25	.32	.45	.52	.62	.63	.68	.34
1949	.78	.89	.94	1.22	1.49	1.39	.87	.46	.24	.20	.16	.16	.73
1950	.14	.13	.16	.22	.24	.24	.16	.14	.12	.12	.12	.10	.16
1951	.09	.12	.12	.16	.22	.34	.50	.58	.66	.73	.61	.54	.39
1952	.66	.79	.76	.88	.83	.51	.41	.36	.32	.33	.31	.29	.54
1953	.29	.27	.30	.27	.26	.24	.25	.28	.35	.41	.49	.55	.33
1954	.55	.56	.55	.66	.52	.52	.52	.53	.43	.45	.47	.39	.51
1955	.34	.36	.38	.41	.38	.36	.33	.28	.26	.25	.23	.23	.32
1956	.22	.22	.26	.30	.34	.44	.47	.50					

Computed from records of The American Cotton Manufacturers' Institute, Inc.

Table 34.- Production of broad woven cotton goods, United States, 1937, 1939 and 1941 to date

Calendar year	Duck	Narrow sheeting ^{1/}	Print cloth	Colored yarn goods	Wide fabrics	Fine goods	Napped fabrics	Towels, toweling, dish cloths	Special-ties and others	Total ^{2/}
	Million yards ^{3/}	Million yards ^{3/}	Million yards ^{3/}	Million yards ^{3/}	Million yards ^{3/}	Million yards ^{3/}	Million yards ^{3/}	Million yards ^{3/}	Million yards ^{3/}	Million yards ^{3/}
1937	224	1,593	3,264	798	554	1,046	522	383	278	8,662
1939	174	1,585	2,999	684	558	1,036	451	483	318	8,287
1941	338	2,110	3,530	910	679	1,270	535	531	528	10,432
1942	606	2,723	3,645	770	640	1,424	437	442	542	11,108
1943	550	2,870	3,298	696	586	1,356	447	417	373	10,573
1944	432	2,468	3,078	663	534	1,209	440	343	380	9,547
1945	436	2,235	2,811	518	493	1,142	419	353	314	8,721
1946	242	2,233	2,884	616	562	1,276	455	415	462	9,144
1947	206	2,368	3,229	752	671	1,213	502	409	367	9,817
1948	203	2,017	3,457	806	671	1,294	479	367	347	9,640
1949	217	1,765	3,158	653	591	1,010	329	350	334	8,406
1950	249	2,025	3,663	860	712	1,218	399	454	433	10,013
1951	363	2,119	3,709	779	718	1,233	409	422	385	10,136
1952	366	1,750	3,638	827	667	1,113	298	428	427	9,515
1953	263	1,791	3,956	863	766	1,308	290	475	490	10,203
1954 ^{4/}	238	2,451	3,934	759	^{5/}	1,250	255	448	439	9,773
1955 ^{4/}	246	2,576	3,921	712	^{5/}	1,343	247	498	547	10,090

^{1/} Includes narrow sheetings and allied coarse and medium-yarn fabrics.

^{2/} Totals were made before data were rounded.

^{3/} Linear yards.

^{4/} Preliminary.

^{5/} Not separately reported.

Bureau of the Census.

Table 35.- United States: Acreage, yield, production and price per pound received by farmers, for cotton, 1920 to date

Year beginning August 1	Acreage		Yield per acre		Production		Price
	In cultivation July 1	Harvested	In cultivation July 1	Harvested	500-pound gross weight bales	Value	
	1,000 acres	1,000 acres	Pounds	Pounds	1,000 bales	1,000 dollars	Cents
1920	35,872	34,408	179.1	186.7	13,429	1,066,759	15.89
1921	29,716	28,678	127.8	132.5	7,945	675,500	17.00
1922	32,176	31,361	145.0	148.8	9,755	1,115,915	22.88
1923	37,000	35,550	131.0	136.4	10,140	1,454,558	28.69
1924	40,690	39,501	160.1	165.0	13,630	1,560,995	22.91
1925	45,968	44,386	167.5	173.5	16,105	1,579,936	19.62
1926	45,839	44,608	187.7	192.9	17,978	1,122,606	12.49
1927	39,471	38,342	157.1	161.7	12,956	1,308,628	20.20
1928	43,737	42,434	158.4	163.3	14,477	1,301,404	17.98
1929	44,448	43,232	159.7	164.2	14,825	1,243,840	16.78
1930	43,329	42,444	153.9	157.1	13,932	658,981	9.46
1931	39,110	38,704	209.3	211.5	17,097	483,575	5.66
1932	36,494	35,891	170.6	173.5	13,003	423,975	6.52
1933	40,248	29,383	1/210.1	212.7	13,047	663,383	10.17
1934	27,860	26,866	165.5	171.6	9,636	595,572	12.36
1935	28,063	27,509	181.5	185.1	10,638	590,021	11.09
1936	30,627	29,755	193.8	199.4	12,399	766,222	12.36
1937	34,090	33,623	266.2	269.9	18,946	796,469	8.41
1938	25,018	24,248	2/232.5	235.8	11,943	513,704	8.60
1939	24,683	23,805	2/233.5	237.9	11,817	537,010	9.09
1940	24,871	23,861	2/248.0	252.5	12,566	621,310	9.89
1941	23,130	22,236	2/227.2	231.9	10,744	914,695	17.03
1942	23,302	22,602	2/268.3	272.4	12,817	1,220,320	19.05
1943	21,900	21,610	250.6	254.0	11,427	1,136,751	19.90
1944	19,956	19,617	294.3	299.4	12,230	1,267,857	20.73
1945	17,533	17,029	246.8	254.1	9,015	1,014,823	22.52
1946	18,157	17,584	228.2	234.7	8,640	1,409,668	32.64
1947	21,560	21,330	263.8	266.6	11,860	1,892,949	31.93
1948	23,253	22,911	306.8	311.3	14,877	2,260,089	30.38
1949	27,914	27,439	277.0	281.8	16,128	2,304,636	28.58
1950	18,629	17,843	2/261.5	269.0	10,014	2,005,684	40.07
1951	28,195	26,949	257.5	269.4	15,149	2,868,720	37.88
1952	27,185	25,921	266.9	279.9	15,139	2,617,644	34.59
1953	25,244	24,341	312.6	324.2	16,465	2,654,683	32.25
1954	19,791	19,251	337.0	341.0	13,696	2,301,212	33.61
1955 3/	17,506	16,928	411.0	417.0	14,721	2,382,348	

1/ Based on acres in cultivation July 1, less acres plowed up. 2/ Based on acres in cultivation July 1, less acres removed to meet allotments. 3/ Preliminary.
Seasonal average farm price of all kinds of cotton.

Table 36.- Alabama: Acreage, yield, production and price per pound received by farmers, for cotton, 1920 to date

Year beginning August 1	Acreage		Yield per acre		Production		Price
	In cultivation July 1	Harvested	In cultivation July 1	Harvested	500-pound gross weight bales	Value	
	1,000 acres	1,000 acres	Pounds	Pounds	1,000 bales	1,000 dollars	Cents
1920	2,614	2,546	121	124	661	52,600	15.92
1921	2,168	2,127	128	130	579	48,919	16.90
1922	2,666	2,599	147	151	821	95,541	23.28
1923	3,093	3,006	90	93	585	86,555	29.57
1924	2,990	2,939	157	160	984	113,519	23.08
1925	3,341	3,314	193	195	1,352	132,025	19.53
1926	3,523	3,470	203	206	1,494	94,422	12.64
1927	3,184	3,146	179	181	1,190	117,263	19.70
1928	3,532	3,437	150	154	1,107	99,831	18.04
1929	3,599	3,556	178	180	1,337	110,666	16.55
1930	3,596	3,582	195	196	1,467	66,478	9.06
1931	3,294	3,271	206	207	1,415	39,900	5.64
1932	3,059	3,019	148	150	947	32,328	6.83
1933	3,150	2,318	¹ / ₁₉₈	200	969	51,362	10.60
1934	2,144	2,133	212	213	950	57,453	12.10
1935	2,252	2,243	225	226	1,059	56,673	10.70
1936	2,335	2,321	235	236	1,145	69,910	12.21
1937	2,705	2,694	289	290	1,631	69,582	8.53
1938	2,079	2,058	² / ₂₅₀	251	1,081	45,935	8.50
1939	2,100	2,020	² / ₁₈₂	186	785	36,143	9.21
1940	2,037	1,961	² / ₁₈₈	190	779	38,067	9.77
1941	1,791	1,746	² / ₂₁₅	217	790	68,644	17.37
1942	1,722	1,702	² / ₂₆₀	261	925	87,898	19.00
1943	1,627	1,620	283	285	959	96,175	20.06
1944	1,397	1,393	346	347	1,006	105,436	20.96
1945	1,390	1,379	322	324	931	105,128	22.59
1946	1,545	1,530	256	258	822	138,392	33.66
1947	1,505	1,500	297	298	931	150,046	32.21
1948	1,637	1,630	351	353	1,197	184,769	30.86
1949	1,905	1,810	214	216	851	127,462	29.98
1950	1,327	1,305	² / ₂₁₀	212	575	115,690	40.23
1951	1,499	1,490	291	293	909	172,798	38.02
1952	1,591	1,585	268	269	890	163,076	36.65
1953	1,630	1,620	283	285	963	161,447	33.54
1954	1,180	1,170	298	298	728	126,279	34.69
1955 ³ /	1,060	1,050	477	478	1,045	178,194	

¹/ Based on acres in cultivation July 1, less acres plowed up.

²/ Based on acres in cultivation July 1, less acres removed to meet allotments.

³/ Preliminary.

Table 37.- Arizona: Acreage, yield, production and price per pound received by farmers, for cotton, 1920 to date

Year beginning August 1	Acreage		Yield per acre		Production		Price
	In cultivation	Harvested	In cultivation	Harvested	500-pound gross weight bales	Value	
	July 1		July 1				
	1,000 acres	1,000 acres	Pounds	Pounds	1,000 bales	1,000 dollars	Cents
1920	235	230	207	212	102	13,010	25.53
1921	94	90	231	242	45	6,962	30.72
1922	105	101	213	222	47	6,885	30.39
1923	130	127	285	292	78	12,143	31.73
1924	181	178	284	289	108	13,484	25.11
1925	158	158	360	360	119	14,609	24.82
1926	161	160	362	365	122	9,747	16.09
1927	132	131	332	335	92	11,122	24.55
1928	206	204	347	350	149	16,677	22.50
1929	221	220	331	333	153	15,625	20.62
1930	210	210	354	354	155	9,238	11.97
1931	188	184	293	299	115	4,176	7.30
1932	114	113	290	293	69	2,657	7.72
1933	161	139	1/330	330	96	5,740	12.00
1934	136	136	410	410	117	8,116	13.98
1935	160	160	405	405	135	8,486	12.64
1936	208	208	438	438	191	13,639	14.37
1937	299	299	501	501	313	14,442	9.24
1938	203	203	2/462	462	196	9,228	9.47
1939	189	188	2/512	514	202	11,268	11.23
1940	221	220	2/423	424	195	12,981	13.44
1941	255	251	2/344	346	181	18,236	20.32
1942	274	271	2/339	342	193	24,635	25.84
1943	204	202	308	311	131	16,972	26.17
1944	145	144	450	453	136	14,631	21.56
1945	154	154	363	363	117	13,670	23.45
1946	145	145	521	521	158	23,923	30.35
1947	226	225	495	497	234	35,233	30.13
1948	282	281	556	558	328	50,151	30.61
1949	386	385	672	674	543	74,402	27.40
1950	280	275	2/821	825	474	102,322	43.29
1951	576	573	667	671	803	155,835	38.87
1952	678	674	669	673	948	166,911	35.30
1953	693	690	739	743	1,070	177,937	33.29
1954	430	420	1,034	1,039	911	156,212	34.32
1955 3/	368	355	979	981	728	120,248	

1/ Based on acres in cultivation July 1 less acres plowed up.

2/ Based on acres in cultivation July 1 less acres removed to meet allotments.

3/ Preliminary.

Table 38.- Arkansas: Acreage, yield, production and price per pound received by farmers, for cotton, 1920 to date

Year beginning August 1	Acreage		Yield per acre		Production		Price
	In cultivation July 1	Harvested	In cultivation July 1	Harvested	500-pound gross weight bales	Value	
	1,000 acres	1,000 acres	Pounds	Pounds	1,000 bales	1,000 dollars	Cents
1920	2,724	2,642	213	220	1,214	83,068	13.68
1921	2,288	2,242	167	170	797	68,736	17.25
1922	2,654	2,614	182	185	1,012	117,640	23.26
1923	2,840	2,698	104	110	622	92,764	29.85
1924	2,824	2,768	185	189	1,094	126,191	23.07
1925	3,454	3,385	221	226	1,600	135,409	16.93
1926	3,445	3,376	215	219	1,545	87,289	11.30
1927	2,790	2,729	171	175	998	101,495	20.34
1928	3,425	3,305	174	180	1,243	112,614	18.12
1929	3,508	3,441	195	199	1,431	120,390	16.83
1930	3,577	3,498	116	119	870	39,340	9.04
1931	3,325	3,292	273	276	1,897	52,364	5.52
1932	3,436	3,378	184	187	1,320	42,952	6.51
1933	3,501	2,537	$\frac{1}{194}$	197	1,044	53,968	10.34
1934	2,196	2,167	189	192	869	53,157	12.23
1935	2,178	2,137	187	191	853	47,868	11.22
1936	2,520	2,490	246	249	1,295	78,748	12.16
1937	2,816	2,782	324	328	1,904	77,386	8.13
1938	2,165	2,125	$\frac{2}{300}$	304	1,349	58,817	8.72
1939	2,187	2,125	$\frac{2}{313}$	319	1,413	62,585	8.86
1940	2,161	2,061	$\frac{2}{342}$	349	1,501	70,087	9.34
1941	2,086	2,010	$\frac{2}{336}$	342	1,430	120,456	16.85
1942	2,021	1,970	$\frac{2}{357}$	362	1,485	141,010	18.99
1943	1,888	1,850	285	291	1,122	109,492	19.51
1944	1,801	1,774	372	377	1,394	144,524	20.74
1945	1,554	1,500	322	333	1,042	116,968	22.45
1946	1,729	1,700	355	361	1,281	207,317	32.36
1947	2,085	2,050	293	298	1,276	199,181	31.23
1948	2,335	2,305	407	412	1,982	295,796	29.85
1949	2,668	2,580	293	303	1,632	228,788	28.03
1950	1,728	1,670	$\frac{2}{305}$	313	1,090	216,738	39.76
1951	2,211	2,045	270	292	1,249	237,643	38.06
1952	1,956	1,940	335	337	1,366	237,597	34.78
1953	2,112	2,070	351	358	1,548	252,987	32.70
1954	1,721	1,700	379	380	1,351	226,697	33.56
1955 ^{3/}	1,481	1,460	543	545	1,663	273,546	

^{1/} Based on acres in cultivation July 1 less acres plowed up.

^{2/} Based on acres in cultivation July 1 less acres removed to meet allotments.

^{3/} Preliminary.

Table 39.- California: Acreage, yield, production and price per pound received by farmers, for cotton, 1920 to date

Year beginning August 1	Acreage		Yield per acre		Production		Price
	In cultivation July 1	Harvested	In cultivation July 1	Harvested	500-pound gross weight bales	Value	
	1,000 acres	1,000 acres	Pounds	Pounds	1,000 bales	1,000 dollars	Cents
1920	153	150	208	212	67	4,535	13.60
1921	55	55	226	226	26	2,206	16.97
1922	70	67	144	150	21	2,528	23.97
1923	85	83	306	313	54	8,545	31.43
1924	130	129	285	287	77	9,212	23.78
1925	174	172	335	339	122	12,040	19.77
1926	167	162	376	387	131	9,021	13.75
1927	130	128	335	340	91	9,104	19.97
1928	223	218	369	378	172	16,302	18.93
1929	319	309	388	400	259	22,288	17.24
1930	273	270	463	468	264	12,648	9.59
1931	194	192	436	440	177	5,429	6.15
1932	124	123	500	503	129	4,586	7.09
1933	223	208	1/495	500	217	11,786	10.86
1934	225	223	551	556	259	16,816	12.98
1935	220	218	520	524	239	13,930	11.65
1936	370	368	571	574	442	27,940	12.65
1937	624	620	566	570	738	32,290	8.75
1938	356	341	2/593	596	424	19,208	9.05
1939	334	327	2/645	648	443	21,246	9.60
1940	356	348	2/747	749	545	32,604	11.97
1941	356	351	2/549	551	404	34,931	17.31
1942	361	355	2/540	544	402	38,632	19.22
1943	291	289	563	567	341	34,670	20.34
1944	303	301	517	521	327	34,150	20.89
1945	319	317	531	535	353	39,087	22.12
1946	359	358	611	613	458	70,853	30.94
1947	536	534	690	693	772	128,569	33.31
1948	810	804	572	576	968	151,683	31.35
1949	931	925	652	656	1,268	178,629	28.17
1950	586	581	2/803	805	978	201,652	41.25
1951	1,315	1,305	643	648	1,765	346,343	39.25
1952	1,393	1,386	625	628	1,818	292,835	32.21
1953	1,348	1,340	628	632	1,768	275,488	31.17
1954	896	883	803	806	1,487	247,677	33.32
1955 3/	764	745	772	774	1,205	200,647	

1/ Based on acres in cultivation July 1 less acres plowed up.

2/ Based on acres in cultivation July 1 less acres removed to meet allotments.

3/ Preliminary.

Table 40.- Florida: Acreage, yield, production and price per pound received by farmers, for cotton, 1920 to date

Year beginning August 1	Acreage		Yield per acre		Production		Price
	In cultivation July 1	Harvested	In cultivation July 1	Harvested	500-pound gross weight bales	Value	
	1,000 acres	1,000 acres	Pounds	Pounds	1,000 bales	1,000 dollars	Cents
1920	108	100	88	95	20	1,782	17.81
1921	69	64	85	91	12	998	16.35
1922	122	118	109	112	28	2,902	20.94
1923	174	155	38	42	14	1,935	28.36
1924	90	87	111	115	21	2,451	23.50
1925	114	112	180	182	43	4,561	21.27
1926	126	122	136	140	36	2,299	12.86
1927	80	77	110	114	18	1,806	19.63
1928	121	111	85	93	22	1,901	17.60
1929	124	122	127	129	33	2,796	17.01
1930	150	147	179	183	56	2,720	9.68
1931	142	139	162	165	48	1,322	5.49
1932	105	100	80	84	18	556	6.30
1933	119	94	1/141	144	28	1,318	9.33
1934	93	92	143	145	28	1,705	12.24
1935	91	89	161	165	31	1,576	10.29
1936	90	88	165	170	31	1,848	11.85
1937	120	118	159	162	40	1,669	8.39
1938	82	76	2/154	163	26	1,158	8.93
1939	74	68	2/70	75	11	527	9.93
1940	68	65	2/149	154	21	1,128	10.85
1941	63	61	2/131	135	17	1,461	17.12
1942	59	56	2/135	141	16	1,534	18.63
1943	42	40	178	187	16	1,591	20.42
1944	30	29	211	219	13	1,343	20.35
1945	25	24	162	169	8	896	21.21
1946	23	22	125	131	6	983	32.71
1947	32	31	160	165	11	1,703	31.84
1948	30	29	241	249	15	2,303	30.55
1949	47	46	177	181	17	2,545	29.49
1950	32	31	2/222	226	14	2,781	37.99
1951	63	62	251	255	33	5,946	36.08
1952	61	60	245	249	31	6,048	38.94
1953	72	71	179	182	27	4,359	32.39
1954	37	36	330	285	10	4,275	34.18
1955 3/	34	34	351	332	11	3,945	

1/ Based on acres in cultivation July 1 less acres plowed up.

2/ Based on acres in cultivation July 1 less acres removed to meet allotments.

3/ Preliminary.

Table 41.- Georgia: Acreage, yield, production and price per pound received by farmers, for cotton, 1920 to date

Year beginning August 1	Acreage		Yield per acre		Production		Price
	In cultivation July 1	Harvested	In cultivation July 1	Harvested	500-pound gross weight bales	Value	
	1,000 acres	1,000 acres	Pounds	Pounds	1,000 bales	1,000 dollars	Cents
1920	4,466	4,332	151	156	1,415	119,791	16.93
1921	3,576	3,476	105	108	787	68,083	17.30
1922	2,972	2,868	115	119	715	84,835	23.73
1923	2,891	2,648	97	106	588	87,265	29.67
1924	2,732	2,677	175	179	1,004	115,233	22.96
1925	3,372	3,288	165	169	1,164	120,346	20.68
1926	3,648	3,593	196	199	1,496	96,349	12.88
1927	3,134	3,056	168	172	1,100	109,124	19.84
1928	3,375	3,274	146	150	1,028	93,696	18.22
1929	3,434	3,376	187	190	1,342	111,625	16.64
1930	3,464	3,426	220	222	1,592	75,996	9.55
1931	3,113	3,094	214	215	1,392	40,567	5.83
1932	2,702	2,648	151	154	853	29,782	6.98
1933	2,870	2,162	¹ / ₂₄₃	244	1,103	55,867	10.13
1934	2,164	2,142	214	216	968	58,656	12.12
1935	2,172	2,155	233	235	1,059	58,628	11.07
1936	2,299	2,276	226	228	1,086	67,747	12.48
1937	2,674	2,661	268	270	1,500	64,573	8.61
1938	2,064	2,009	² / ₂₀₁	203	852	37,009	8.69
1939	1,989	1,929	² / ₂₂₅	227	915	42,869	9.37
1940	1,981	1,935	² / ₂₄₉	250	1,010	49,821	9.87
1941	1,866	1,817	² / ₁₆₃	165	624	55,371	17.76
1942	1,735	1,714	² / ₂₃₈	240	855	82,754	19.35
1943	1,618	1,610	251	253	847	86,562	20.45
1944	1,343	1,335	290	292	810	86,230	21.28
1945	1,260	1,250	255	257	669	77,156	23.06
1946	1,217	1,210	220	221	557	95,224	34.20
1947	1,282	1,274	244	246	653	106,747	32.67
1948	1,295	1,289	278	279	751	116,828	31.10
1949	1,577	1,560	183	185	604	90,385	29.93
1950	1,054	1,030	² / ₂₂₆	228	490	98,207	40.06
1951	1,424	1,410	315	318	935	180,011	38.48
1952	1,470	1,455	238	241	731	133,123	36.39
1953	1,382	1,375	261	262	752	124,333	33.06
1954	1,039	1,025	285	286	612	105,957	34.62
1955 ³ / ₁	907	895	374	376	701	119,234	

¹/ Based on acres in cultivation July 1 less acres plowed up.

²/ Based on acres in cultivation July 1 less acres removed to meet allotments.

³/ Preliminary.

Table 42.- Louisiana: Acreage, yield, production and price per pound received by farmers, for cotton, 1920 to date

Year beginning August 1	Acreage		Yield per acre		Production		Price
	In cultivation July 1	Harvested	In cultivation July 1	Harvested	500-pound gross weight bales	Value	
	1,000 acres	1,000 acres	Pounds	Pounds	1,000 bales	1,000 dollars	Cents
1920	1,303	1,243	142	149	388	32,564	16.80
1921	1,043	1,009	128	132	279	22,099	15.85
1922	1,075	1,032	153	159	343	38,618	22.50
1923	1,307	1,255	134	140	368	50,952	27.70
1924	1,456	1,427	162	165	493	54,315	22.05
1925	1,750	1,727	249	252	910	87,769	19.28
1926	1,829	1,802	217	220	829	51,714	12.47
1927	1,493	1,448	176	181	548	54,638	19.94
1928	1,873	1,836	176	180	691	61,392	17.77
1929	1,954	1,934	198	200	809	66,526	16.45
1930	1,983	1,953	172	175	715	33,333	9.33
1931	1,834	1,825	235	236	900	25,063	5.57
1932	1,702	1,688	172	173	611	20,574	6.74
1933	1,767	1,295	$\frac{1}{174}$	176	477	24,404	10.24
1934	1,201	1,189	193	195	485	30,195	12.46
1935	1,278	1,268	208	210	556	30,512	10.97
1936	1,409	1,401	259	260	761	47,343	12.44
1937	1,575	1,569	336	337	1,104	46,352	8.40
1938	1,140	1,119	$\frac{2}{287}$	289	676	28,904	8.55
1939	1,154	1,120	$\frac{2}{315}$	319	745	33,584	9.02
1940	1,199	1,130	$\frac{2}{188}$	194	456	22,093	9.70
1941	1,071	1,014	$\frac{2}{143}$	148	313	26,886	17.19
1942	1,028	1,001	$\frac{2}{281}$	285	593	55,602	18.76
1943	987	982	360	362	739	72,172	19.54
1944	857	850	348	351	620	64,387	20.78
1945	764	750	244	248	387	43,698	22.60
1946	729	700	163	169	247	40,949	33.16
1947	777	770	312	314	505	81,782	32.43
1948	896	890	405	408	756	118,013	31.24
1949	974	950	321	329	650	95,458	29.35
1950	739	715	$\frac{2}{280}$	287	426	85,757	40.26
1951	949	935	385	391	760	140,903	37.10
1952	899	890	404	408	756	138,172	36.56
1953	967	950	400	407	806	133,437	33.12
1954	698	688	398	399	572	96,944	33.88
1955 ^{3/}	626	615	452	454	582	95,169	

^{1/} Based on acres in cultivation July 1 less acres plowed up.

^{2/} Based on acres in cultivation July 1 less acres removed to meet allotments.

^{3/} Preliminary.

Table 43.- Mississippi: Acreage, yield, production and price per pound received by farmers, for cotton, 1920 to date

Year beginning August 1	Acreage		Yield per acre		Production		Price
	In cultivation July 1	Harvested	In cultivation July 1	Harvested	500-pound gross weight bales	Value	
	1,000 acres	1,000 acres	Pounds	Pounds	1,000 bales	1,000 dollars	Cents
1920	3,005	2,891	142	148	895	69,073	15.43
1921	2,643	2,590	147	150	813	69,309	17.05
1922	2,940	2,902	161	163	989	116,289	23.51
1923	3,111	2,971	93	97	604	93,953	31.12
1924	3,051	2,999	172	175	1,099	128,320	23.36
1925	3,644	3,618	261	263	1,991	208,509	20.95
1926	3,777	3,732	239	242	1,888	123,839	13.12
1927	3,377	3,323	192	195	1,355	143,047	21.11
1928	3,954	3,875	178	182	1,475	135,025	18.31
1929	4,098	4,037	224	227	1,915	163,290	17.05
1930	4,163	4,142	168	169	1,464	71,605	9.78
1931	4,030	3,994	209	211	1,761	54,245	6.16
1932	3,846	3,788	147	149	1,180	40,230	6.82
1933	3,791	2,830	$\frac{1}{194}$	196	1,159	60,918	10.51
1934	2,556	2,530	214	216	1,142	71,394	12.50
1935	2,762	2,740	218	220	1,259	71,287	11.32
1936	3,010	2,998	304	305	1,911	123,906	12.97
1937	3,449	3,421	374	377	2,692	115,371	8.57
1938	2,622	2,533	$\frac{2}{320}$	322	1,704	76,091	8.93
1939	2,662	2,540	$\frac{2}{291}$	299	1,582	73,571	9.30
1940	2,658	2,500	$\frac{2}{231}$	240	1,250	60,979	9.76
1941	2,458	2,374	$\frac{2}{284}$	288	1,424	127,694	17.94
1942	2,438	2,392	$\frac{2}{393}$	395	1,968	196,024	19.92
1943	2,515	2,500	351	354	1,841	188,174	20.44
1944	2,365	2,325	393	400	1,937	213,014	21.99
1945	2,286	2,240	327	334	1,560	186,994	23.97
1946	2,349	2,220	214	226	1,047	173,832	33.22
1947	2,379	2,350	316	320	1,560	259,908	33.14
1948	2,583	2,560	437	441	2,353	365,627	31.08
1949	2,844	2,730	250	261	1,487	221,874	29.85
1950	2,084	2,030	$\frac{2}{312}$	314	1,332	268,116	40.25
1951	2,463	2,340	313	329	1,608	316,371	39.34
1952	2,440	2,416	374	378	1,906	336,992	35.36
1953	2,554	2,490	399	410	2,129	360,013	33.82
1954	2,001	1,960	383	384	1,571	270,868	34.48
1955 ^{3/}	1,745	1,700	568	570	2,023	340,883	

^{1/} Based on acres in cultivation July 1 less acres plowed up.

^{2/} Based on acres in cultivation July 1 less acres removed to meet allotments.

^{3/} Preliminary.

Table 44.- Missouri: Acreage, yield, production and price per pound received by farmers, for cotton, 1920 to date

Year beginning August 1	Acreage		Yield per acre		Production		Price
	In cultivation	Harvested	In cultivation	Harvested	500-pound gross weight bales	Value	
	July 1		July 1				
	1,000 acres	1,000 acres	Pounds	Pounds	1,000 bales	1,000 dollars	Cents
1920	140	133	270	284	79	5,272	13.37
1921	98	98	340	340	70	5,483	15.68
1922	208	204	343	350	149	15,976	21.44
1923	303	288	200	210	127	18,241	28.75
1924	511	480	180	192	193	22,585	23.39
1925	530	511	270	280	299	21,038	14.06
1926	470	442	225	239	221	10,645	9.64
1927	330	315	169	177	117	11,682	20.04
1928	360	346	199	207	150	13,244	17.67
1929	360	353	297	303	224	18,486	16.51
1930	391	383	189	193	155	6,708	8.68
1931	365	363	390	392	298	7,189	4.83
1932	418	414	359	362	313	9,228	5.89
1933	468	351	^{1/} 336	340	250	11,966	9.59
1934	319	316	357	360	238	14,712	12.37
1935	325	319	260	265	177	9,883	11.15
1936	414	410	356	360	308	18,353	11.90
1937	569	558	339	346	404	15,887	7.87
1938	362	357	^{2/} 447	450	336	14,739	8.78
1939	380	377	^{2/} 552	555	437	19,480	8.91
1940	414	408	^{2/} 451	454	388	18,366	9.47
1941	419	415	^{2/} 546	549	476	39,764	16.72
1942	426	420	^{2/} 472	476	417	41,204	19.74
1943	375	366	376	386	295	29,774	20.19
1944	410	405	481	487	411	43,537	21.18
1945	268	260	321	331	180	19,261	21.41
1946	345	336	425	436	307	47,516	31.00
1947	481	472	309	315	311	47,812	30.76
1948	563	555	430	436	506	73,562	29.09
1949	622	600	355	368	462	65,335	28.30
1950	449	435	^{2/} 271	278	254	50,046	39.47
1951	616	530	240	279	309	55,373	35.80
1952	520	515	363	367	394	67,807	34.36
1953	561	555	382	386	449	72,667	32.41
1954	455	450	475	478	450	75,633	33.62
1955 ^{3/}	396	390	498	502	410	67,355	

^{1/} Based on acres in cultivation July 1, less acres plowed up.

^{2/} Based on acres in cultivation July 1, less acres removed to meet allotments.

^{3/} Preliminary.

Table 45.- New Mexico: Acreage, yield, production and price per pound received by farmers, for cotton, 1922 to date

Year beginning August 1	Acreage		Yield per acre		Production		Price
	In cultivation	Harvested	In cultivation	Harvested	500-pound gross weight	Value	
	July 1		July 1		bales		
	1,000 acres	1,000 acres	Pounds	Pounds	1,000 bales	1,000 dollars	Cents
1922	32	29	182	201	12	1,428	23.42
1923	72	64	157	220	30	4,653	31.58
1924	126	107	217	256	57	6,643	23.21
1925	142	109	224	290	66	6,641	19.99
1926	123	118	292	305	75	4,571	12.19
1927	102	97	328	345	70	7,279	20.80
1928	128	122	329	345	88	8,333	18.93
1929	135	133	321	325	90	7,860	17.38
1930	133	128	361	375	100	5,068	10.09
1931	119	117	406	412	101	2,904	5.76
1932	114	112	302	307	72	2,368	6.59
1933	129	96	^{1/} 459	468	94	4,872	10.37
1934	100	90	431	480	90	5,852	12.99
1935	94	90	381	398	75	4,434	11.85
1936	118	116	450	457	111	6,997	12.61
1937	162	159	481	490	163	6,862	8.43
1938	97	94	^{2/} 481	489	96	4,205	8.75
1939	96	93	^{2/} 512	523	102	4,811	9.46
1940	110	107	^{2/} 568	576	128	6,210	9.69
1941	122	117	^{2/} 420	433	106	9,834	18.71
1942	134	130	^{2/} 402	409	111	12,078	21.84
1943	112	110	462	471	108	13,098	24.36
1944	115	114	483	488	116	13,386	23.12
1945	117	116	432	436	106	13,146	24.90
1946	120	119	569	573	142	23,919	33.64
1947	169	163	509	528	179	30,280	33.74
1948	215	209	527	542	236	38,048	32.21
1949	313	300	422	441	276	40,635	29.46
1950	176	170	^{2/} 517	526	187	40,486	43.41
1951	313	300	417	435	273	58,939	43.24
1952	305	295	518	536	330	61,877	37.63
1953	323	315	485	497	327	57,783	35.40
1954	210	204	734	743	316	56,025	35.49
1955 ^{3/}	189	185	684	688	266	44,345	

^{1/} Based on acres in cultivation July 1 less acres plowed up.

^{2/} Based on acres in cultivation July 1 less acres removed to meet allotments.

^{3/} Preliminary.

Table 46.- North Carolina: Acreage, yield, production and price per pound received by farmers, for cotton, 1920 to date

Year beginning August 1	Acreage		Yield per acre		Production		Price
	In cultivation July 1	Harvested	In cultivation July 1	Harvested	500-pound gross weight bales	Value	
	1,000 acres	1,000 acres	Pounds	Pounds	1,000 bales	1,000 dollars	Cents
1920	1,443	1,421	305	310	923	68,153	14.77
1921	1,281	1,266	289	292	774	66,019	17.05
1922	1,464	1,432	277	283	849	102,254	24.09
1923	1,484	1,477	327	328	1,015	148,479	29.25
1924	1,786	1,732	219	226	821	92,637	22.58
1925	1,825	1,798	287	291	1,097	107,686	19.64
1926	1,817	1,802	317	320	1,208	76,220	12.62
1927	1,581	1,565	259	262	858	85,460	19.91
1928	1,648	1,620	241	245	832	76,925	18.49
1929	1,665	1,635	213	217	743	61,806	16.63
1930	1,460	1,448	252	254	771	36,807	9.55
1931	1,213	1,206	296	298	752	22,456	5.97
1932	1,261	1,251	250	252	660	23,509	7.12
1933	1,302	1,072	1/304	305	684	36,935	10.80
1934	980	970	308	311	631	38,864	12.31
1935	939	930	291	294	572	32,873	11.49
1936	973	957	293	298	597	38,503	12.90
1937	1,111	1,103	336	338	780	33,457	8.58
1938	884	857	2/213	216	388	16,970	8.74
1939	754	737	2/294	296	457	21,825	9.56
1940	841	829	2/425	427	739	36,683	9.93
1941	812	795	2/329	333	552	49,432	17.90
1942	861	846	2/407	412	727	70,446	19.39
1943	850	846	336	338	596	60,212	20.19
1944	765	750	445	454	710	73,794	20.78
1945	587	575	349	357	428	49,639	23.22
1946	606	600	348	351	440	71,751	32.65
1947	677	670	320	323	452	73,644	32.59
1948	742	737	437	440	678	103,951	30.68
1949	889	880	251	253	466	67,980	29.16
1950	601	580	2/145	149	181	37,158	41.04
1951	711	702	365	370	542	105,019	38.75
1952	753	745	362	366	569	101,471	35.68
1953	782	775	275	278	449	74,206	33.04
1954	557	545	316	319	364	63,203	34.74
1955 3/	492	480	345	350	351	56,320	

1/ Based on acres in cultivation July 1 less acres plowed up.
 2/ Based on acres in cultivation July 1 less acres removed to meet allotments.
 3/ Preliminary.

Table 47.- Oklahoma: Acreage, yield, production and price per pound received by farmers, for cotton, 1920 to date

Year beginning August 1	Acreage		Yield per acre		Production		Price
	In cultivation July 1	Harvested	In cultivation July 1	Harvested	500-pound gross weight bales	Value	
	1,000 acres	1,000 acres	Pounds	Pounds	1,000 bales	1,000 dollars	Cents
1920	3,312	3,047	193	210	1,336	85,456	12.79
1921	2,617	2,350	88	98	481	39,562	16.44
1922	2,949	2,831	102	106	627	67,479	21.51
1923	3,348	3,134	94	100	656	92,237	28.14
1924	3,961	3,803	182	190	1,511	168,655	22.33
1925	5,396	5,288	150	153	1,691	163,435	19.33
1926	4,803	4,611	177	184	1,773	100,251	11.31
1927	3,914	3,601	127	138	1,037	106,099	20.46
1928	4,174	4,007	138	144	1,205	105,164	17.46
1929	4,263	4,114	128	133	1,143	91,927	16.09
1930	4,009	3,929	102	104	854	37,174	8.71
1931	3,403	3,376	178	179	1,261	31,906	5.06
1932	3,171	3,108	164	167	1,084	32,891	6.07
1933	4,078	2,860	¹ / ₂₁₀	212	1,266	61,072	9.65
1934	2,909	2,647	53	58	321	18,904	11.77
1935	2,427	2,318	112	117	567	29,926	10.56
1936	2,501	2,251	55	62	290	15,967	11.02
1937	2,471	2,372	150	156	773	27,891	7.22
1938	1,733	1,656	² / ₁₅₈	163	563	22,372	7.95
1939	1,855	1,784	² / ₁₃₈	141	526	22,072	8.39
1940	1,900	1,822	² / ₂₀₇	211	802	36,589	9.12
1941	1,731	1,659	² / ₂₀₁	208	718	55,673	15.51
1942	1,872	1,785	² / ₁₈₅	190	708	61,318	17.33
1943	1,554	1,500	119	123	384	34,878	18.17
1944	1,529	1,480	199	205	634	59,286	18.71
1945	1,179	1,085	116	126	285	28,595	20.06
1946	1,074	1,020	117	123	262	39,389	30.07
1947	1,155	1,120	137	141	330	49,939	30.24
1948	1,069	1,025	168	175	374	53,532	28.59
1949	1,344	1,300	217	225	610	84,726	27.80
1950	965	795	² / ₁₂₂	145	242	46,483	38.50
1951	1,571	1,485	141	149	462	82,109	35.56
1952	1,308	1,220	97	104	264	41,281	31.27
1953	1,068	1,020	196	205	437	64,652	29.58
1954	976	930	146	151	293	45,674	31.17
1955 ³ /	818	790	277	281	463	67,315	

¹/ Based on acres in cultivation on July 1 less acres plowed up.

²/ Based on acres in cultivation on July 1 less acres removed to meet allotments.

³/ Preliminary.

Table 48.- South Carolina: Acreage, yield, production and price per pound received by farmers, for cotton, 1920 to date

Year beginning August 1	Acreage		Yield per acre		Production		Price
	In cultivation July 1	Harvested	In cultivation July 1	Harvested	500-pound gross weight bales	Value	
	1,000 acres	1,000 acres	Pounds	Pounds	1,000 bales	1,000 dollars	Cents
1920	2,526	2,501	307	310	1,623	129,927	16.01
1921	2,195	2,169	164	166	755	65,684	17.41
1922	1,720	1,677	137	140	492	60,442	24.55
1923	1,669	1,649	220	223	770	110,981	28.82
1924	2,110	2,047	182	188	807	92,113	22.84
1925	2,302	2,267	184	187	889	89,400	20.12
1926	2,308	2,239	209	215	1,008	67,440	13.38
1927	2,107	2,040	166	171	730	73,841	20.23
1928	2,136	2,051	162	169	726	66,614	18.35
1929	2,025	1,974	196	201	830	69,600	16.77
1930	1,967	1,951	243	245	1,001	48,293	9.65
1931	1,768	1,759	272	273	1,005	30,393	6.05
1932	1,678	1,661	204	206	716	25,820	7.21
1933	1,811	1,379	$\frac{1}{2}$ 253	255	735	39,474	10.74
1934	1,299	1,286	250	252	678	41,885	12.35
1935	1,369	1,362	260	261	744	42,055	11.31
1936	1,416	1,399	276	279	816	52,822	12.95
1937	1,705	1,695	287	289	1,023	43,798	8.56
1938	1,263	1,243	$\frac{2}{2}$ 248	249	648	28,826	8.90
1939	1,248	1,218	$\frac{2}{2}$ 342	342	871	41,322	9.49
1940	1,268	1,234	$\frac{2}{2}$ 374	375	966	48,654	10.07
1941	1,235	1,174	$\frac{2}{2}$ 162	166	406	36,308	17.90
1942	1,153	1,139	$\frac{2}{2}$ 293	294	699	68,904	19.71
1943	1,148	1,145	291	291	696	71,492	20.55
1944	1,069	1,060	388	391	864	90,578	20.97
1945	960	954	332	334	664	73,428	22.12
1946	963	960	347	348	697	118,861	34.13
1947	1,055	1,050	295	297	651	105,972	32.58
1948	1,123	1,120	371	372	871	132,677	30.48
1949	1,258	1,245	211	213	554	81,693	29.49
1950	879	865	$\frac{2}{2}$ 222	224	405	81,232	40.13
1951	1,106	1,100	377	379	871	162,849	37.40
1952	1,149	1,140	273	276	657	118,646	36.12
1953	1,181	1,175	280	281	690	113,909	33.02
1954	836	830	288	288	501	88,132	35.22
1955 ^{3/}	745	730	370	375	572	94,937	

^{1/} Based on acres in cultivation July 1 less acres plowed up.

^{2/} Based on acres in cultivation July 1 less acres removed to meet allotments.

^{3/} Preliminary.

Table 49.- Tennessee: Acreage, yield, production and price per pound received by farmers, for cotton, 1920 to date

Year beginning August 1	Acreage		Yield per acre		Production		Price
	In cultivation July 1	Harvested	In cultivation July 1	Harvested	500-pound gross weight bales	Value	
	1,000 acres	1,000 acres	Pounds	Pounds	1,000 bales	1,000 dollars	Cents
1920	802	782	194	199	325	22,642	13.93
1921	674	663	214	218	302	24,866	16.47
1922	853	850	219	220	391	45,238	23.14
1923	1,085	1,047	99	103	226	33,575	29.72
1924	952	930	178	182	354	40,431	22.83
1925	1,163	1,146	212	215	515	45,319	17.59
1926	1,106	1,089	195	198	451	26,671	11.84
1927	921	912	186	188	359	35,121	19.59
1928	1,071	1,042	192	197	429	38,421	17.90
1929	1,055	1,044	234	236	515	43,108	16.74
1930	1,152	1,129	157	160	378	17,064	9.04
1931	1,054	1,050	270	271	595	15,849	5.33
1932	1,080	1,063	213	216	480	14,725	6.14
1933	1,151	883	¹ / ₂ 240	241	444	22,662	10.20
1934	763	759	254	255	405	24,390	12.05
1935	757	750	200	202	317	17,298	10.91
1936	805	797	257	260	433	25,989	12.00
1937	943	937	336	338	661	26,741	8.09
1938	742	733	² / ₃ 318	320	490	22,086	9.02
1939	733	707	² / ₂ 297	305	449	20,200	8.99
1940	729	715	² / ₃ 339	340	509	23,827	9.37
1941	690	680	² / ₄ 421	422	598	50,117	16.77
1942	725	715	² / ₄ 419	420	625	59,164	18.92
1943	723	720	326	327	491	47,710	19.42
1944	665	660	406	409	562	57,978	20.64
1945	605	590	369	379	466	51,697	22.21
1946	635	630	392	395	519	83,886	32.33
1947	734	730	332	341	519	84,387	32.53
1948	823	820	390	391	669	100,414	30.01
1949	911	895	332	338	633	92,035	29.10
1950	644	630	² / ₃ 305	310	409	82,029	40.18
1951	826	785	309	325	534	102,216	38.31
1952	866	860	353	355	638	115,214	36.12
1953	958	950	351	354	702	117,102	33.37
1954	657	648	404	405	548	95,065	34.70
1955 ³ / ₁	581	570	521	523	623	104,649	

¹/ Based on acres in cultivation July 1 less acres plowed up.

²/ Based on acres in cultivation July 1 less acres removed to meet allotments.

³/ Preliminary.

Table 50.- Texas: Acreage, yield, production and price per pound received by farmers, for cotton, 1920 to date

Year beginning August 1	Acreage		Yield per acre		Production		Price
	In cultivation July 1	Harvested	In cultivation July 1	Harvested	500-pound gross weight bales	Value	
	1,000 acres	1,000 acres	Pounds	Pounds	1,000 bales	1,000 dollars	
1920	12,972	12,323	161	169	4,345	376,084	17.31
1921	10,860	10,426	97	101	2,198	184,316	16.77
1922	12,270	11,963	126	129	3,222	353,602	21.95
1923	15,310	14,851	136	140	4,340	602,650	27.77
1924	17,631	17,049	134	139	4,949	568,647	22.98
1925	18,443	17,336	108	115	4,163	423,207	20.33
1926	18,393	17,749	147	152	5,628	357,930	12.72
1927	16,108	15,689	130	133	4,352	437,551	20.11
1928	17,409	16,887	141	145	5,105	450,300	17.64
1929	17,578	16,875	108	112	3,940	332,701	16.89
1930	16,689	16,138	116	120	4,037	193,984	9.61
1931	14,979	14,754	170	173	5,320	148,155	5.57
1932	13,592	13,334	159	162	4,500	140,169	6.23
1933	15,623	11,069	¹ / ₁₈₉	192	4,428	218,298	9.86
1934	10,685	10,097	108	114	2,401	150,181	12.51
1935	10,964	10,657	129	133	2,956	162,420	10.99
1936	12,080	11,597	116	121	2,933	173,498	11.83
1937	12,769	12,539	193	197	5,154	217,490	8.44
1938	9,163	8,784	² / ₁₆₅	168	3,086	126,994	8.23
1939	8,874	8,520	² / ₁₅₇	160	2,846	124,104	8.72
1940	8,873	8,472	² / ₁₈₀	184	3,234	161,228	9.97
1941	8,119	7,717	² / ₁₆₁	165	2,652	215,454	16.25
1942	8,430	8,044	² / ₁₇₇	182	3,038	273,830	18.03
1943	7,915	7,780	171	174	2,823	269,912	19.12
1944	7,114	6,950	179	183	2,646	261,112	19.74
1945	6,029	5,800	143	149	1,794	192,736	21.49
1946	6,283	6,000	128	134	1,669	268,438	32.16
1947	8,428	8,352	196	198	3,437	533,098	31.02
1948	8,806	8,613	172	176	3,153	466,697	29.60
1949	11,190	11,100	259	261	6,040	847,632	28.07
1950	7,048	6,700	² / ₂₀₅	211	2,946	574,689	39.03
1951	12,513	11,850	156	165	4,074	742,114	36.44
1952	11,756	10,700	155	171	3,808	630,832	33.15
1953	9,568	8,900	217	233	4,317	659,220	30.55
1954	8,065	7,730	240	245	3,940	638,011	32.39
1955 ³ / ₁	7,270	6,900	274	281	4,039	611,388	

¹/ Based on acres in cultivation on July 1 less acres plowed up.

²/ Based on acres in cultivation on July 1 less acres removed to meet allotments.

³/ Preliminary.

Table 51.- Virginia: Acreage, yield, production and price per pound received by farmers, for cotton, 1920 to date

Year beginning August 1	Acreage		Yield per acre		Production		Price
	In cultivation July 1	Harvested	In cultivation July 1	Harvested	500-pound gross weight bales	Value	
	1,000 acres	1,000 acres	Pounds	Pounds	1,000 bales	1,000 dollars	
1920	43	42	259	267	23	1,798	15.48
1921	35	35	251	251	18	1,512	16.65
1922	60	58	235	242	30	3,433	23.26
1923	80	80	330	330	55	8,394	30.26
1924	113	108	184	193	44	4,945	22.71
1925	101	100	273	277	58	5,779	20.02
1926	99	98	272	275	56	3,233	11.50
1927	66	64	243	250	34	3,300	19.64
1928	79	77	291	297	48	4,325	17.98
1929	89	88	276	280	51	4,287	16.67
1930	92	90	238	243	46	2,199	9.59
1931	71	70	313	317	46	1,298	5.59
1932	71	70	230	233	34	1,097	6.42
1933	75	64	1/275	280	37	1,967	10.52
1934	58	57	296	302	36	2,172	12.08
1935	53	52	268	273	30	1,700	11.43
1936	54	53	293	298	33	2,044	12.35
1937	67	66	308	312	43	1,800	8.34
1938	42	40	2/144	149	12	532	8.55
1939	33	32	2/188	191	13	589	9.23
1940	33	32	2/364	370	25	1,189	9.63
1941	36	35	2/374	382	28	2,366	16.97
1942	41	40	2/395	403	34	3,225	19.20
1943	34	33	345	355	24	2,479	20.31
1944	31	30	445	460	29	2,902	20.20
1945	19	19	397	397	16	1,773	22.55
1946	20	20	404	404	17	2,708	32.21
1947	23	23	369	369	18	2,829	31.99
1948	26	26	447	447	24	3,712	30.68
1949	33	32	295	305	20	2,938	28.93
1950	23	18	2/96	120	4	932	41.43
1951	21	21	323	323	14	2,695	38.09
1952	26	26	424	424	23	4,032	35.16
1953	30	30	291	291	18	2,954	32.50
1954	18	17	277	285	10	1,701	33.50
1955 3/	17	16	328	332	11	1,867	

1/ Based on acres in cultivation July 1 less acres plowed up.

2/ Based on acres in cultivation July 1 less acres removed to meet allotments.

3/ Preliminary.

Table 52.- Acreage of cotton harvested, by States, 1920 to date

Year beginning Aug. 1	No.	Va.	W. C.	S. C.	Ga.	Fla.	Tenn.	Ala.	Miss.	Ark.	La.	Okla.	Tex.	N. Mex.	Ariz.	Calif.	Other States:	U. S.
	1,000 acres	1,000 acres	1,000 acres	1,000 acres	1,000 acres	1,000 acres	1,000 acres	1,000 acres	1,000 acres	1,000 acres	1,000 acres	1,000 acres	1,000 acres	1,000 acres	1,000 acres	1,000 acres	1,000 acres	1,000 acres
1920	133	42	1,421	2,501	4,332	100	782	2,546	2,891	2,642	1,243	3,047	12,323	1/	230	150	25	34,408
1921	98	35	1,266	2,159	3,476	64	663	2,127	2,590	2,242	1,009	2,350	10,426	1/	90	55	18	28,678
1922	204	58	1,432	1,677	2,868	118	850	2,599	2,902	2,614	1,032	2,831	11,963	29	101	67	16	31,361
1923	288	80	1,477	1,649	2,648	155	1,047	3,006	2,971	2,698	1,255	3,134	14,851	64	127	83	17	35,550
1924	480	108	1,732	2,047	2,677	87	930	2,939	2,999	2,768	1,427	3,803	17,049	107	178	129	41	39,501
1925	511	100	1,798	2,267	3,288	112	1,146	3,314	3,618	3,385	1,727	5,288	17,336	109	158	172	57	44,386
1926	442	98	1,802	2,239	3,593	122	1,089	3,470	3,732	3,376	1,802	4,611	17,749	118	160	162	43	44,608
1927	315	64	1,565	2,040	3,056	77	912	3,146	3,323	2,729	1,448	3,601	15,689	97	131	128	21	38,342
1928	346	77	1,620	2,051	3,274	111	1,042	3,437	3,875	3,305	1,836	4,007	16,887	122	204	216	22	42,434
1929	353	88	1,635	1,974	3,376	122	1,044	3,556	4,037	3,441	1,934	4,114	16,875	133	220	309	21	43,232
1930	383	90	1,448	1,951	3,426	147	1,129	3,582	4,142	3,498	1,953	3,929	16,138	128	210	270	20	42,444
1931	363	70	1,206	1,759	3,094	139	1,050	3,271	3,994	3,292	1,825	3,376	14,754	117	184	192	18	38,704
1932	414	70	1,251	1,661	2,648	100	1,063	3,019	3,788	3,378	1,688	3,108	13,334	112	113	123	21	35,891
1933	351	64	1,072	1,379	2,162	94	883	2,318	2,830	2,537	1,295	2,860	11,069	96	139	208	26	29,383
1934	316	57	970	1,286	2,142	92	759	2,133	2,530	2,167	1,189	2,647	10,097	90	136	223	32	26,866
1935	319	52	930	1,362	2,155	89	750	2,243	2,740	2,137	1,268	2,318	10,657	90	160	218	21	27,509
1936	410	53	957	1,399	2,276	88	797	2,321	2,998	2,490	1,401	2,251	11,597	116	208	368	25	29,755
1937	558	66	1,103	1,695	2,661	118	937	2,694	3,421	2,782	1,569	2,372	12,539	159	299	620	30	33,623
1938	357	40	857	1,243	2,009	76	733	2,058	2,533	2,125	1,119	1,656	8,784	94	203	341	20	24,248
1939	377	32	737	1,218	1,929	68	707	2,020	2,540	2,125	1,120	1,784	8,520	93	188	327	20	23,805
1940	408	32	829	1,234	1,935	65	715	1,961	2,500	2,061	1,130	1,822	8,472	107	220	348	22	23,861
1941	415	35	795	1,174	1,817	61	680	1,746	2,374	2,010	1,014	1,659	7,717	117	251	351	20	22,236
1942	420	40	846	1,139	1,714	56	715	1,702	2,392	1,970	1,001	1,785	8,044	130	271	355	22	22,602
1943	366	33	846	1,145	1,610	40	720	1,620	2,500	1,850	982	1,500	7,780	110	202	289	17	21,610
1944	405	30	750	1,060	1,335	29	660	1,393	2,325	1,774	950	1,480	6,950	114	144	301	17	19,617
1945	260	19	575	954	1,250	24	590	1,379	2,240	1,500	750	1,085	5,800	116	154	317	16	17,029
1946	336	20	600	960	1,210	22	630	1,530	2,220	1,700	700	1,020	6,000	119	145	358	14	17,584
1947	472	23	670	1,050	1,274	31	730	1,500	2,350	2,050	770	1,120	8,352	163	225	534	16	21,330
1948	555	26	737	1,120	1,289	29	820	1,630	2,560	2,305	890	1,025	8,613	209	281	604	16	22,911
1949	600	32	880	1,245	1,560	46	895	1,890	2,730	2,580	950	1,300	11,100	300	385	925	21	27,439
1950	435	18	580	865	1,030	31	630	1,305	2,030	1,670	715	795	6,700	170	275	581	13	17,843
1951	530	21	702	1,100	1,410	62	785	1,490	2,340	2,045	935	1,485	11,850	300	573	1,305	16	26,949
1952	515	26	745	1,140	1,455	60	860	1,585	2,416	1,940	890	1,220	10,700	295	674	1,386	14	25,921
1953	555	30	775	1,175	1,375	71	950	1,620	2,490	2,070	950	1,020	8,900	315	690	1,340	15	24,341
1954	450	17	545	830	1,025	36	646	1,170	1,960	1,700	688	930	7,730	204	420	883	15	19,251
1955	390	16	480	730	895	34	570	1,050	1,700	1,460	615	790	6,900	185	355	745	13	16,928

1/ Included in other States.

Table 53.- Production of cotton by States, 1920 to date

Year beginning Aug. 1	No.	Va.	N. C.	S. C.	Ga.	Fla.	Tenn.	Ala.	Miss.	Ark.	La.	Okl.	Tex.	N. Mex.	Ariz.	Calif.	Other States:	U. S.
	1,000 bales	1,000 bales	1,000 bales	1,000 bales	1,000 bales	1,000 bales	1,000 bales	1,000 bales	1,000 bales	1,000 bales	1,000 bales	1,000 bales	1,000 bales	1,000 bales	1,000 bales	1,000 bales	1,000 bales	1,000 bales
	1/	1/	1/	1/	1/	1/	1/	1/	1/	1/	1/	1/	1/	1/	1/	1/	1/	1/
1920	79	23	923	1,623	1,415	20	325	661	895	1,214	388	1,336	4,345	2/	102	67	13	13,429
1921	70	18	774	755	787	12	302	579	813	797	279	481	2,198	2/	45	26	9	7,945
1922	149	30	849	492	715	28	391	821	989	1,012	343	627	3,222	12	47	21	7	9,755
1923	127	55	1,015	770	588	14	226	585	604	622	368	656	4,340	30	78	54	8	10,140
1924	193	44	821	807	1,004	21	354	984	1,099	1,094	493	1,511	4,949	57	108	77	14	13,630
1925	299	58	1,097	889	1,164	43	515	1,352	1,991	1,600	910	1,691	4,163	66	119	122	26	16,105
1926	221	56	1,008	1,008	1,496	36	451	1,494	1,888	1,545	829	1,773	5,628	75	122	131	17	17,978
1927	117	34	858	730	1,100	18	359	1,190	1,355	998	548	1,037	4,352	70	92	91	7	12,956
1928	150	48	832	726	1,028	22	429	1,107	1,475	1,243	691	1,205	5,105	88	149	172	7	14,477
1929	224	51	743	830	1,342	33	515	1,337	1,915	1,431	809	1,143	3,940	90	153	259	10	14,825
1930	155	46	771	1,001	1,592	56	378	1,467	1,464	870	715	854	4,037	100	155	264	7	13,932
1931	298	46	752	1,005	1,392	48	595	1,415	1,761	1,897	900	1,261	5,320	101	115	177	14	17,097
1932	313	34	660	716	853	18	480	947	1,180	1,320	611	1,084	4,500	72	69	129	17	13,003
1933	250	37	684	735	1,103	28	444	969	1,159	1,044	477	1,266	4,428	94	96	217	16	13,047
1934	238	36	631	678	968	28	405	950	1,142	869	485	321	2,401	90	117	399	18	9,636
1935	177	30	572	744	1,059	31	317	1,059	1,259	853	556	567	2,956	75	135	239	9	10,638
1936	308	33	597	816	1,086	31	433	1,145	1,911	1,295	761	290	2,933	111	191	442	16	12,399
1937	404	43	780	1,023	1,500	40	661	1,631	2,692	1,904	1,104	773	5,154	163	313	738	23	18,946
1938	336	12	388	648	852	26	490	1,081	1,704	1,349	676	563	3,086	96	196	424	16	11,943
1939	437	13	457	871	915	11	449	785	1,582	1,413	745	526	2,846	102	202	443	20	11,817
1940	388	25	739	966	1,010	21	509	779	1,250	1,501	456	802	3,234	128	195	545	18	12,566
1941	476	28	552	406	624	17	598	790	1,424	1,430	313	718	2,652	106	181	404	25	10,744
1942	417	34	727	699	855	16	625	925	1,968	1,485	593	708	3,038	111	193	402	21	12,817
1943	295	24	596	696	847	16	491	959	1,841	1,122	739	384	2,823	108	131	341	14	11,427
1944	411	29	710	864	810	13	562	1,006	1,937	1,394	620	634	2,646	116	136	327	15	12,230
1945	180	16	428	664	669	8	466	931	1,560	1,042	387	285	1,794	106	117	353	9	9,015
1946	307	17	440	697	557	6	519	822	1,047	1,281	247	262	1,669	142	158	458	11	8,640
1947	311	18	452	651	653	11	519	931	1,569	1,276	505	330	3,437	179	234	772	12	11,860
1948	506	24	678	871	751	15	669	1,197	2,353	1,982	756	374	3,153	236	328	965	16	14,877
1949	462	20	466	554	604	16	633	852	1,487	1,632	650	610	6,040	276	543	1,268	15	16,128
1950	254	4	181	405	490	14	409	575	1,332	1,090	426	242	2,946	187	474	978	7	10,014
1951	309	14	542	871	935	33	534	909	1,608	1,249	760	462	4,074	273	803	1,765	8	15,149
1952	394	23	569	657	731	31	638	890	1,906	1,366	756	264	3,808	330	948	1,818	10	15,139
1953	449	18	449	690	752	27	702	963	2,129	1,548	806	437	4,317	327	1,070	1,768	13	16,465
1954	450	10	364	501	612	25	548	728	1,571	1,351	572	293	3,940	316	911	1,487	17	13,696
1955	410	11	351	572	701	25	623	1,045	2,023	1,663	582	463	4,039	266	728	1,205	14	14,721

1/ Bales of 500 pounds gross weight.

2/ Included in other States.

Table 54.- Average yield per harvested acre, of cotton by States, 1920 to date

Year beginning Aug. 1	No.	Va.	N. C.	S. C.	Ga.	Fla.	Tenn.	Ala.	Miss.	Ark.	La.	Okla.	Tex.	N. Mex.	Ariz.	Calif.	Other States	U. S.
	Pounds	Pounds	Pounds	Pounds	Pounds	Pounds	Pounds	Pounds	Pounds	Pounds	Pounds	Pounds	Pounds	Pounds	Pounds	Pounds	Pounds	Pounds
1920	284	267	310	310	156	95	199	124	148	220	149	210	169	1/	212	212	252	166.7
1921	340	251	292	166	108	91	218	130	150	170	132	98	101	1/	242	226	231	132.5
1922	350	242	283	140	119	112	220	151	163	185	159	106	129	201	222	150	213	148.8
1923	210	330	338	223	106	42	103	93	97	110	140	100	140	220	292	313	221	136.4
1924	192	193	226	188	179	115	182	160	175	189	165	190	139	256	289	287	163	165.0
1925	280	277	291	187	169	182	215	195	263	226	252	153	115	290	360	339	214	173.5
1926	239	275	320	215	199	140	198	206	242	219	220	184	152	305	365	387	188	192.9
1927	177	250	262	171	172	114	188	181	195	175	181	138	133	345	335	340	160	161.7
1928	207	297	245	169	150	93	197	154	182	180	180	144	145	345	350	378	154	163.3
1929	303	280	217	201	190	129	236	188	227	199	200	133	112	325	333	400	238	164.2
1930	193	243	254	245	222	183	160	196	169	119	175	104	120	375	354	468	173	157.1
1931	392	317	298	273	215	165	271	207	211	276	236	179	173	412	299	440	352	211.5
1932	362	233	252	206	154	84	216	150	149	187	173	167	162	307	293	503	386	173.5
1933	340	280	305	255	244	144	241	200	196	197	176	212	192	468	330	500	299	212.7
1934	360	302	311	252	216	145	255	213	216	198	195	58	114	480	410	556	277	171.6
1935	265	273	294	261	235	165	202	226	220	190	210	117	133	398	405	524	193	185.1
1936	360	298	298	279	228	170	260	236	305	249	260	62	121	457	438	574	313	199.4
1937	346	312	338	289	270	162	338	290	377	328	337	156	197	490	501	570	361	269.9
1938	450	149	216	249	203	163	320	251	322	304	289	163	168	489	462	596	379	235.8
1939	555	191	296	342	227	75	305	186	299	319	319	141	160	523	514	648	470	237.9
1940	454	370	427	375	250	154	340	190	240	349	194	211	184	576	424	749	392	252.5
1941	549	382	333	166	165	135	422	217	288	342	148	208	165	433	346	551	598	231.9
1942	476	403	412	294	240	141	420	261	395	362	285	190	182	409	342	544	459	272.4
1943	386	355	338	291	253	187	327	285	354	291	362	123	174	471	311	567	401	254.0
1944	487	460	454	391	292	219	409	347	400	377	351	205	183	468	453	521	428	299.4
1945	331	397	357	334	257	169	379	324	334	333	248	126	149	436	363	535	268	254.1
1946	436	404	351	348	221	131	395	258	226	361	169	123	134	573	521	613	373	235.7
1947	315	369	323	297	246	165	341	298	320	296	314	141	198	528	497	693	354	266.6
1948	436	447	440	372	279	249	391	353	441	412	408	175	176	542	558	576	435	311.3
1949	368	305	253	213	185	181	338	216	261	303	329	225	261	441	674	656	339	281.8
1950	278	120	149	224	228	226	310	212	314	313	287	145	211	526	825	805	246	269.0
1951	279	323	370	379	318	255	325	293	329	292	351	149	165	435	671	648	246	269.4
1952	367	424	366	276	241	249	355	269	378	337	408	104	171	536	673	628	343	279.9
1953	386	291	278	281	262	182	354	285	410	358	407	205	233	497	743	632	2/	324.2
1954	478	285	319	282	286	332	405	298	384	380	399	151	245	743	1,039	806	2/	341.0
1955	502	332	350	375	376	354	523	478	570	545	454	281	281	688	981	774	2/	417.0

1/ Included in other States.

2/ Comparable data not available.

Table 55.- Average gross weight of a bale¹ of ginned cotton by States, 1920 to date

Year beginning August 1	Ala.	Aris.	Ark.	Calif.	Ga.	La.	Miss.	Mo.	N. Mex.	H. C.	Okla.	S. C.	Tenn.	Tex.	Other States	U. S.	
	Pounds	Pounds	Pounds	Pounds	Pounds	Pounds	Pounds	Pounds	Pounds	Pounds	Pounds	Pounds	Pounds	Pounds	Pounds	Pounds	
1920	494.3		513.7		488.9	497.6	497.2				487.0	512.9	491.2	516.3	523.7	493.3	506.4
1921	493.7		505.6		478.4	490.4	497.6				483.0	503.7	480.0	507.4	516.1	505.0	498.5
1922	502.2		503.7		485.8	496.9	501.8				484.4	492.5	475.8	506.7	515.4	503.3	501.7
1923	489.6	498.8	487.5	491.5	479.9	492.0	484.9	484.8	488.1	484.2	492.2	485.1	484.3	515.4	479.2	498.5	
1924	500.0	489.3	505.1	486.8	487.2	494.2	492.1	490.0	494.5	479.8	501.5	481.4	500.4	510.3	482.1	499.6	
1925	500.1	514.0	503.2	498.1	487.8	499.0	501.3	502.2	498.0	480.2	503.2	478.3	504.0	508.2	485.4	499.5	
1926	509.3	511.7	511.4	509.2	499.2	502.0	508.1	504.8	505.7	486.4	503.2	491.3	510.7	514.2	491.8	506.3	
1927	508.1	507.6	510.5	506.6	494.9	504.5	503.3	493.8	502.9	489.7	513.6	494.2	504.3	515.0	490.4	506.8	
1928	505.7	512.8	512.2	503.5	488.7	503.7	504.4	500.0	508.3	481.1	507.4	487.7	506.9	517.0	485.3	506.3	
1929	513.0	511.3	513.9	508.7	501.0	507.0	510.5	497.8	512.5	487.1	507.6	498.2	511.4	518.2	488.0	509.5	
1930	509.8	516.2	506.3	514.5	498.5	506.9	502.0	492.2	513.7	483.9	498.2	492.9	507.4	519.7	492.4	506.4	
1931	512.5	518.7	513.9	515.5	499.6	513.3	512.1	515.4	523.3	490.3	510.2	497.3	514.3	525.0	499.7	514.0	
1932	508.1	515.3	516.8	520.1	495.7	509.2	508.0	510.2	517.7	487.6	505.5	495.8	513.8	522.6	498.4	511.5	
1933	511.3	517.2	517.3	515.1	505.1	507.9	512.0	513.9	522.3	497.5	512.1	504.9	518.3	525.1	501.4	515.1	
1934	508.6	514.0	515.2	516.0	498.2	512.0	509.5	507.6	520.4	492.6	481.1	497.9	509.7	520.1	494.7	508.7	
1935	513.5	510.6	509.3	515.3	504.7	513.8	513.5	515.8	511.8	495.6	502.0	503.7	501.4	519.5	494.4	510.5	
1936	505.9	505.8	514.8	507.0	501.7	512.5	512.9	503.3	511.3	494.3	494.2	507.2	512.5	520.0	490.9	510.6	
1937	522.3	504.4	529.4	510.8	510.8	525.2	525.5	509.0	508.4	500.6	504.6	513.6	521.4	521.4	498.1	510.0	
1938	508.2	511.1	521.9	510.9	503.0	516.9	515.4	503.1	506.6	489.9	510.4	505.8	514.5	521.9	478.5	513.8	
1939	507.7	506.7	522.7	508.3	505.7	518.8	515.9	504.6	507.9	498.3	505.4	512.4	515.2	522.2	488.2	514.6	
1940	504.5	515.1	511.2	512.3	504.4	508.8	504.9	485.8	514.2	496.7	516.1	511.9	504.4	522.7	492.8	510.9	
1941	508.8	512.3	520.4	508.3	494.0	504.8	513.1	500.5	508.1	491.6	514.3	494.2	519.2	520.6	497.2	511.8	
1942	516.3	511.4	523.6	506.4	504.0	519.4	521.5	496.4	502.7	500.1	510.6	502.8	516.4	522.3	495.9	515.3	
1943	513.1	509.0	517.7	511.9	501.3	520.5	515.6	489.7	505.6	494.5	508.4	502.0	513.2	524.3	489.8	513.5	
1944	519.8	515.1	522.1	511.5	509.1	523.8	518.5	504.6	511.4	503.3	514.9	510.0	523.8	519.2	500.5	516.5	
1945	513.8	502.9	519.2	508.2	504.6	514.1	512.9	484.9	494.7	499.2	503.9	507.3	520.1	515.6	491.0	511.5	
1946	511.8	508.3	511.3	504.3	504.7	502.1	505.2	477.7	505.4	499.3	504.3	505.1	510.3	514.0	484.8	507.2	
1947	514.8	498.3	515.6	504.0	504.8	516.5	516.6	489.7	500.3	499.9	510.5	505.1	513.2	520.5	499.1	513.0	
1948	514.9	494.4	516.3	496.6	500.3	518.0	513.2	492.0	499.0	490.4	509.9	498.4	521.9	516.8	499.5	509.9	
1949	503.5	495.3	510.0	493.9	493.5	514.6	508.3	478.4	502.6	478.2	511.1	489.4	508.1	516.9	485.9	506.9	
1950	503.2	507.7	508.5	497.8	497.4	508.4	509.5	476.6	495.3	477.4	498.3	489.0	504.9	513.8	479.5	505.2	
1951	506.2	506.4	503.0	498.8	505.0	509.6	505.5	477.7	488.9	490.7	498.4	496.6	505.3	504.8	494.1	502.4	
1952	504.7	507.7	509.8	500.1	496.2	514.5	512.0	497.7	500.7	491.2	502.8	488.9	511.5	511.4	501.6	506.2	
1953	505.9	502.2	507.7	498.7	499.0	507.5	506.7	493.7	492.9	489.1	502.7	492.5	511.5	510.2	499.1	504.5	
1954	500.5	504.6	503.5	494.1	497.0	509.7	501.9	488.9	506.4	477.6	500.4	478.1	512.7	512.6	496.2	502.9	
1955 ^{1/}	510.3	501.3	505.0	495.6	504.3	510.8	506.1	482.6	504.6	493.5	510.3	503.7	505.3	513.0	500.4	506.1	

^{1/} Preliminary.

Annual reports of the Bureau of the Census, "Cotton Production and Distribution" and "Cotton Production."

Table 56.- Ginnings of cotton prior to specified dates, United States, 1920 to date

Year beginning Aug. 1	Aug. 1	Aug. 16	Sept. 1	Sept. 16	Oct. 1	Oct. 16	Nov. 1	Nov. 14	Dec. 1	Dec. 13	Jan. 16	Total ginned
	1,000 bales 1/	1,000 bales 1/	1,000 bales 1/	1,000 bales 1/	1,000 bales 1/	1,000 bales 1/	1,000 bales 1/	1,000 bales 1/	1,000 bales 1/	1,000 bales 1/	1,000 bales 1/	1,000 bales 1/
1920	---	---	351.6	---	---	5,754.6	7,508.6	8,914.6	10,141.3	10,876.3	12,014.7	13,271.0
1921	---	---	485.8	---	---	5,497.4	6,646.4	7,274.2	7,640.0	7,790.7	7,912.5	7,977.8
1922	---	---	806.2	---	---	6,978.3	8,139.2	8,870.0	9,319.6	9,488.9	9,648.3	9,729.3
1923	---	---	1,142.7	---	---	6,409.4	7,556.0	8,369.5	9,243.4	9,549.0	9,944.0	10,170.7
1924	21.8	135.9	947.5	2,665.8	4,527.7	7,616.0	9,715.6	11,162.2	12,237.7	12,792.3	13,306.8	13,639.4
1925	161.6	579.3	1,886.4	4,282.1	7,126.2	9,518.9	11,207.2	12,260.4	13,870.5	14,831.8	15,499.9	16,122.5
1926	47.8	182.3	696.6	2,509.1	5,643.1	8,727.7	11,253.9	12,956.4	14,644.1	15,540.8	16,616.1	17,755.1
1927	162.3	455.4	1,533.6	3,505.0	5,944.7	8,117.6	9,920.8	10,894.9	11,738.3	12,072.8	12,501.4	12,783.1
1928	88.8	279.6	956.6	2,500.8	4,961.4	8,151.3	10,162.5	11,320.7	12,560.2	13,144.3	13,889.0	14,296.5
1929	87.0	304.8	1,568.4	3,351.6	5,903.3	9,094.7	10,891.9	11,890.0	12,853.2	13,456.8	14,176.9	14,547.8
1930	78.2	572.8	1,879.9	3,736.1	6,303.9	9,255.0	10,863.9	11,962.8	12,837.1	13,259.4	13,594.4	13,755.5
1931	7.3	90.6	565.8	2,092.8	5,409.7	9,497.0	12,124.3	14,207.6	15,018.4	15,354.2	15,996.4	16,628.9
1932	71.1	251.5	865.2	2,645.6	4,836.0	7,309.1	9,247.0	10,533.7	11,635.1	12,081.4	12,414.9	12,709.6
1933	171.3	459.5	1,396.1	3,102.1	5,908.1	8,608.1	10,355.0	11,248.2	12,106.4	12,356.3	12,556.7	12,664.0
1934	99.8	354.7	1,402.8	3,129.8	4,962.4	6,743.9	7,917.7	8,634.6	9,019.8	9,173.3	9,376.7	9,472.0
1935	94.3	317.1	1,135.1	2,315.8	4,232.1	6,590.4	7,743.6	8,436.5	9,356.9	9,754.6	10,248.2	10,420.3
1936	41.1	208.5	1,374.2	3,710.0	6,032.0	8,569.5	9,882.5	10,767.1	11,493.1	11,699.1	11,956.4	12,141.4
1937	143.0	514.5	1,874.3	4,261.2	8,260.1	11,066.2	13,160.4	14,947.1	16,175.5	16,603.0	17,644.2	18,252.1
1938	157.9	314.6	1,335.6	3,634.9	6,577.1	8,925.8	10,124.8	10,742.6	11,230.5	11,412.1	11,552.9	11,623.2
1939	137.3	357.2	1,401.7	3,875.7	6,682.1	8,874.3	10,079.1	10,682.5	11,110.5	11,276.2	11,412.4	11,481.3
1940	32.2	169.5	605.8	1,805.0	3,923.2	7,027.2	9,085.9	10,069.2	10,866.5	11,430.5	11,930.9	12,298.0
1941	2.0	74.1	505.7	2,091.4	4,713.1	6,857.0	7,961.2	8,808.3	9,592.2	9,914.5	10,225.2	10,494.9
1942	48.6	233.3	739.0	2,077.9	5,006.3	8,182.6	9,713.4	10,676.7	11,534.7	11,745.0	12,116.7	12,438.0
1943	107.1	351.9	1,785.2	3,735.9	5,749.7	7,792.2	9,062.9	9,929.9	10,560.1	10,770.7	10,933.1	11,128.5
1944	48.2	164.6	577.0	1,824.3	3,988.2	6,282.8	8,282.8	9,486.4	10,272.7	10,532.4	11,114.1	11,839.4
1945	132.7	231.5	461.9	1,021.5	2,177.8	3,687.7	5,151.9	6,425.1	7,382.7	7,727.5	8,027.4	8,813.5
1946	171.6	285.2	532.7	1,255.3	2,334.4	4,315.8	5,726.1	6,532.8	7,367.5	7,784.9	8,165.0	8,517.3
1947	193.6	325.9	686.1	1,751.0	3,907.8	6,719.9	8,374.0	9,270.9	10,046.0	10,633.6	11,390.1	11,557.1
1948	259.0	559.5	1,444.4	2,864.3	5,305.5	8,163.0	10,436.7	11,678.6	12,744.2	13,430.4	14,140.4	14,580.3
1949	297.8	555.2	1,247.6	2,695.5	5,306.5	7,598.4	9,540.3	11,746.6	13,975.8	14,775.7	15,635.7	15,907.6
1950	283.2	454.6	859.4	1,495.2	2,772.0	4,869.7	6,465.5	7,589.6	8,786.3	9,179.9	9,690.2	9,910.4
1951	223.6	653.2	2,013.7	3,640.9	5,458.0	8,333.7	10,023.0	11,188.3	12,805.4	13,594.0	14,352.8	15,075.9
1952	176.4	458.4	1,458.4	3,405.8	5,709.8	8,563.7	10,807.7	12,321.0	13,421.6	14,047.9	14,710.7	14,954.6
1953	345.9	574.7	1,165.6	2,942.3	5,541.6	8,745.6	10,768.6	12,516.9	14,279.4	15,164.9	16,119.2	16,317.1
1954	388.2	848.7	1,694.8	3,440.8	5,689.9	7,819.8	9,688.6	11,284.6	12,454.9	13,017.1	13,413.3	13,618.4
1955 2/	314.0	626.0	1,386.6	2,797.8	4,804.2	7,168.2	9,571.1	11,424.1	13,052.0	13,703.8	14,379.8	14,542.0
1956 2/	410.0	710.8	1,512.7	3,428.4	5,535.2							

1/ Running bales counting round bales as half bales.

2/ Preliminary.

Bureau of the Census reports - "Cotton Production and Distribution."

Table 57.- Ginnings of cotton prior to specified dates as a percentage of total ginnings, United States, 1920 to date

Year beginning Aug. 1	Aug. 1	Aug. 16	Sept. 1	Sept. 16	Oct. 1	Oct. 18	Nov. 1	Nov. 14	Dec. 1	Dec. 13	Jan. 16	Total
	Percent	Percent	Percent	Percent	Percent	Percent	Percent	Percent	Percent	Percent	Percent	Percent
1920	---	---	2.6	---	---	43.4	56.6	67.2	76.4	82.0	90.5	100.0
1921	---	---	6.1	---	---	68.9	83.3	91.2	95.8	97.7	99.2	100.0
1922	---	---	8.3	---	---	71.7	83.7	91.2	95.8	97.5	99.2	100.0
1923	---	---	11.2	---	---	63.0	74.3	82.3	90.9	93.9	97.8	100.0
1924	0.2	1.0	6.9	19.5	33.2	55.8	71.2	81.8	89.7	93.8	97.6	100.0
1925	1.0	3.6	11.7	26.6	44.2	59.0	69.5	76.0	86.0	92.0	96.1	100.0
1926	.3	1.0	3.9	14.1	31.8	49.2	63.4	73.0	82.5	87.5	93.6	100.0
1927	1.3	3.6	12.0	27.4	46.5	63.5	77.6	85.2	91.8	94.4	97.8	100.0
1928	.6	2.0	6.7	17.5	34.7	57.0	71.1	79.2	87.9	91.9	97.1	100.0
1929	.6	2.1	10.8	23.0	40.6	62.5	74.9	81.7	88.4	92.5	97.5	100.0
1930	.6	4.2	13.7	27.2	45.8	67.3	79.0	87.0	93.3	96.4	98.8	100.0
1931	0	0.5	3.4	12.6	32.5	57.1	72.9	85.4	90.3	92.3	96.2	100.0
1932	.6	2.0	6.8	20.8	38.0	57.5	72.8	82.9	91.5	95.1	97.7	100.0
1933	1.4	3.6	11.0	24.5	46.7	68.0	81.8	88.8	95.6	97.6	99.2	100.0
1934	1.1	3.7	14.8	33.0	52.4	71.2	83.6	91.2	95.2	96.8	99.0	100.0
1935	.9	3.0	10.9	22.2	40.6	63.2	74.3	81.0	89.8	93.6	98.3	100.0
1936	.3	1.7	11.3	30.6	49.7	70.6	81.4	88.7	94.7	96.4	98.5	100.0
1937	.8	2.8	10.3	23.3	45.3	60.6	72.1	81.9	88.6	92.1	96.7	100.0
1938	1.4	2.7	11.5	31.3	56.6	76.8	87.1	92.4	96.6	98.2	99.4	100.0
1939	1.2	3.1	12.2	33.8	58.2	77.3	87.8	93.0	96.8	98.2	99.4	100.0
1940	.3	1.4	4.9	14.7	31.9	57.1	73.9	81.9	88.4	92.9	97.0	100.0
1941	1/	.7	4.8	19.9	44.9	65.3	75.9	83.9	91.4	94.5	97.4	100.0
1942	1/	1.9	5.9	16.7	40.2	65.8	78.1	85.8	92.7	94.4	97.4	100.0
1943	1.0	3.2	16.0	33.6	51.7	70.0	81.4	89.2	94.9	96.8	98.2	100.0
1944	.4	1.4	4.9	15.4	33.7	53.1	70.0	80.1	86.8	89.0	93.9	100.0
1945	1.5	2.6	5.2	11.6	24.7	41.8	58.5	72.9	83.8	87.7	91.1	100.0
1946	2.2	3.3	6.3	14.7	27.4	50.7	67.2	76.7	86.5	91.4	95.9	100.0
1947	1.7	2.8	5.9	15.1	33.8	58.1	72.4	80.2	86.9	92.0	98.6	100.0
1948	1.8	3.8	9.9	19.6	36.4	56.0	71.6	80.1	87.4	92.1	97.0	100.0
1949	1.9	3.5	7.8	16.9	33.4	47.8	60.0	73.8	87.9	92.9	98.3	100.0
1950	2.9	4.6	8.7	15.1	28.0	49.1	65.2	76.6	88.7	92.6	97.8	100.0
1951	1.5	4.3	13.4	24.2	36.2	55.3	66.5	74.2	84.9	90.2	96.4	100.0
1952	1.2	3.1	9.8	22.8	38.2	57.3	72.3	82.4	89.7	93.9	98.4	100.0
1953	2.1	3.5	6.1	18.0	34.0	53.6	66.0	76.7	87.5	92.9	98.8	100.0
1954	2.9	6.2	12.4	24.8	41.9	57.5	71.1	82.8	91.5	95.6	98.5	100.0
1955 2/	2.2	4.2	9.6	19.3	33.1	49.5	65.8	78.6	89.8	94.3	98.9	100.0

1/ Less than 0.05 percent. 2/ Preliminary.

Table 58.- Average wage rates for hand picking 100 pounds of seed cotton, by States, 1924 to date

Crop year	Ala.	Ariz.	Ark.	Calif.	Fla.	Ga.	La.	Miss.	Mo.	New Mex.	N. C.	Okla.	S. C.	Tenn.	Tex.	Va.	U. S.
1/	Dol.	Dol.	Dol.	Dol.	Dol.	Dol.	Dol.	Dol.	Dol.	Dol.	Dol.	Dol.	Dol.	Dol.	Dol.	Dol.	Dol.
1924	0.95	1.60	1.06	1.55	0.94	0.85	1.02	1.00	1.32	1.40	1.24	1.48	0.95	1.11	1.48	1.30	1.25
1925	1.08	1.75	1.27	1.65	1.13	.94	1.25	1.35	1.38	1.40	1.17	1.60	.86	1.41	1.33	1.13	1.27
1926	1.03	1.45	1.06	1.55	1.12	.90	1.12	1.16	1.12	1.15	1.03	1.28	.82	1.05	1.20	1.00	1.11
1927	.96	1.53	1.05	1.47	.95	.88	1.03	1.08	1.14	1.30	1.07	1.40	.78	1.08	1.24	1.12	1.12
1928	.95	1.50	1.03	1.46	1.02	.85	1.03	1.02	1.14	1.22	1.07	1.28	.83	1.04	1.21	1.23	1.10
1929	.92	1.50	1.06	1.45	1.07	.90	1.01	1.08	1.12	1.25	1.01	1.22	.81	1.34	1.11	1.15	1.06
1930	.55	.89	.56	.89	.76	.57	.61	.56	.71	.68	.58	.73	.52	.63	.71	.75	.63
1931	.34	.58	.40	.50	.41	.35	.41	.39	.49	.43	.36	.45	.36	.43	.44	.45	.41
1932	.36	.50	.44	.45	.39	.33	.39	.40	.52	.44	.38	.48	.36	.47	.45	.34	.42
1933	.45	.67	.52	.65	.48	.45	.48	.49	.67	.55	.48	.65	.45	.54	.55	.45	.53
1934	.55	.90	.60	.90	.55	.50	.55	.55	.80	.65	.65	.75	.50	.65	.60	.65	.60
1935	.50	.90	.55	.90	.55	.50	.55	.55	.75	.65	.65	.70	.50	.60	.60	.65	.58
1936	.60	1.10	.75	1.00	.60	.55	.65	.75	.95	.70	.65	.75	.55	.80	.65	.70	.69
1937	.60	.85	.70	.95	.65	.60	.70	.80	.80	.70	.70	.75	.60	.70	.65	.75	.69
1938	.50	.80	.60	.75	.60	.50	.55	.55	.75	.60	.60	.70	.50	.60	.55	.65	.57
1939	.50	.90	.60	.85	.60	.50	.55	.60	.75	.65	.60	.65	.50	.60	.55	.60	.58
1940	.51	.93	.65	.95	.67	.53	.55	.57	.77	.68	.67	.72	.54	.65	.58	.70	.62
1941 2/	.85	1.45	1.20	1.30	.85	.75	.85	1.10	1.40	1.20	.95	1.20	.75	1.20	1.10	1.00	1.09
1942 2/	1.10	2.45	1.50	1.90	1.15	1.00	1.20	1.40	1.85	1.75	1.40	1.50	1.00	1.50	1.45	1.50	1.41
1943 2/	1.40	2.70	1.70	2.10	1.45	1.30	1.50	1.70	2.00	2.00	1.75	1.80	1.25	1.80	1.70	1.80	1.66
1944 2/	1.60	2.25	2.05	2.25	1.75	1.50	1.80	2.10	2.40	2.10	2.10	1.95	1.45	1.95	1.95	1.95	1.92
1945 2/	1.70	2.30	2.00	2.25	1.75	1.70	1.80	1.95	2.05	1.95	2.30	1.90	1.75	1.95	1.95	1.95	1.93
1946 2/	2.40	2.60	2.60	2.90	2.30	2.30	2.10	2.30	2.80	2.60	2.85	2.60	2.25	2.50	2.50	2.70	2.50
1947 2/	2.25	2.60	2.80	3.00	2.30	2.35	2.40	2.60	3.10	2.60	2.95	2.60	2.25	2.60	2.75	2.75	2.65
1948 2/	2.50	3.00	3.25	3.00	2.45	2.45	2.80	3.25	3.75	2.50	3.10	2.65	2.50	2.95	2.65	2.85	2.90
1949 2/	2.10	2.85	2.60	3.00	2.20	2.20	2.50	2.15	2.95	2.10	2.70	2.35	2.25	2.75	2.65	2.55	2.55
1950 2/	2.30	3.10	2.85	3.45	2.45	2.45	2.60	2.75	3.00	2.50	2.85	2.65	2.35	2.70	2.45	2.90	2.65
1951 2/	2.65	3.10	2.90	3.70	3.30	3.00	3.05	2.80	3.10	2.50	3.35	2.65	2.85	2.80	3.00	3.05	3.00
1952 2/	2.70	3.35	3.20	3.60	3.15	3.05	2.95	2.95	3.85	2.50	3.50	2.85	3.00	3.15	2.90	3.20	3.05
1953 2/	2.65	3.00	2.90	3.00	3.05	2.90	2.75	2.80	3.25	2.50	3.35	2.85	2.75	2.75	2.65	3.00	2.80
1954 2/	2.40	3.10	2.95	3.00	3.05	2.65	2.50	2.55	3.45	2.35	3.15	2.85	2.45	2.75	2.55	2.90	2.70
1955 2/	2.60	3.25	3.00	3.15	3.25	2.75	2.65	2.70	3.40	2.35	3.25	2.80	2.50	2.95	2.55	2.90	2.75

1/ Data refer to wages paid from beginning of picking season through end of October.

2/ Includes rates paid for snapping balls converted to seed cotton equivalent.

Table 59.- Average charge per 500-pound bale, gross weight, for ginning Upland cotton, by States, 1928 to date

Year beginning Aug. 1	Ala.	Ariz.	Ark.	Calif.	Fla.	Ga.	La.	Miss.	Mo.	N. Mex.	N. C.	Okla.	S. C.	Tenn.	Tex.	Va.	U. S.
	Dol.	Dol.	Dol.	Dol.	Dol.	Dol.	Dol.	Dol.	Dol.	Dol.	Dol.	Dol.	Dol.	Dol.	Dol.	Dol.	Dol.
1928	4.49	7.83	5.69	6.83	4.64	4.22	5.23	6.14	7.51	8.34	4.29	7.67	3.79	5.36	6.83	4.91	5.96
1929	4.28	7.22	5.66	6.70	4.97	4.05	5.52	5.78	7.47	8.61	3.99	7.82	3.58	5.26	6.85	4.86	5.74
1930	3.47	7.10	5.05	6.38	4.14	4.13	4.80	5.23	7.26	7.34	3.41	7.55	3.25	4.81	5.93	4.26	5.05
1931	2.67	5.87	3.98	5.05	3.37	2.70	3.58	3.85	5.85	5.39	2.60	6.00	2.61	3.96	4.75	3.41	4.04
1932	2.77	5.62	4.25	4.19	3.29	2.85	3.91	4.24	5.72	5.42	2.79	5.98	2.58	3.95	5.11	3.08	4.34
1933	3.08	4.73	4.60	4.83	3.77	3.62	4.50	4.98	6.01	5.47	3.37	4.76	3.26	4.31	5.87	3.94	4.76
1934	3.85	5.47	5.06	4.67	4.45	3.96	4.79	5.14	6.94	6.60	3.90	7.63	3.59	5.14	6.14	4.61	5.05
1935	3.30	5.72	5.39	6.00	5.06	3.44	5.04	5.41	8.10	7.64	3.43	5.96	3.25	4.41	6.24	4.51	5.03
1936	3.47	6.61	5.40	4.77	3.96	3.68	5.03	5.13	6.67	5.96	3.27	6.62	3.02	4.67	6.05	4.48	4.93
1937	3.38	5.45	5.46	4.70	3.58	3.60	5.00	5.04	6.19	5.45	3.35	5.95	2.87	4.60	5.83	4.35	4.89
1938	3.12	5.30	5.28	4.51	3.50	3.61	4.93	4.81	6.12	5.08	3.21	5.47	3.04	4.57	5.55	4.23	4.72
1939	3.17	5.12	5.21	4.61	4.63	3.44	4.77	4.96	5.97	5.24	3.16	5.88	2.70	4.38	5.46	4.05	4.67
1940	3.34	5.20	5.63	4.13	3.91	3.43	4.58	5.11	6.28	5.35	3.38	5.65	3.02	4.79	5.49	4.14	4.76
1941	4.03	6.08	6.12	5.04	4.68	4.21	5.22	5.66	6.56	6.00	4.15	6.55	3.67	5.21	6.89	4.82	5.71
1942	4.71	6.42	6.26	5.41	4.91	4.69	5.58	5.70	7.12	6.50	4.66	6.87	4.46	5.52	7.20	4.97	5.95
1943	4.97	6.49	6.50	5.49	5.38	4.97	5.65	6.13	8.02	7.52	5.03	8.39	4.58	5.77	7.24	5.38	6.18
1944	5.02	6.62	6.66	5.99	1/	5.05	5.81	6.16	7.57	6.97	5.09	8.73	4.72	6.07	7.95	5.01	6.44
1945	5.15	6.80	7.35	6.91	5.68	5.04	6.07	5.90	9.73	7.43	5.00	9.13	4.05	6.17	7.83	5.08	6.40
1946	6.74	8.15	8.94	8.08	7.18	6.23	7.58	7.52	12.19	7.97	6.28	11.13	6.13	7.75	9.34	5.35	8.09
1947	7.08	2/8.90	9.50	2/8.40	7.13	6.87	8.26	8.09	12.11	9.21	7.39	11.68	7.00	7.77	10.65	6.72	2/9.00
1948	7.35	2/9.11	10.23	2/9.40	7.31	7.58	9.04	9.02	13.24	10.77	8.36	12.32	7.75	8.40	11.54	8.00	2/9.65
1949	7.22	9.10	10.48	2/9.54	7.59	7.74	9.08	9.55	13.79	11.70	8.31	12.76	8.01	8.48	12.02	7.57	2/10.47
1950	8.00	2/9.52	12.73	2/10.15	8.72	8.90	10.05	10.33	17.51	11.14	9.38	13.27	9.00	10.02	12.58	7.24	2/11.19
1951	8.37	2/11.41	13.42	2/11.20	10.00	9.71	11.17	10.68	17.75	14.42	10.07	15.84	9.58	10.40	14.18	8.68	2/12.04
1952	8.95	2/12.13	13.36	2/12.92	10.82	9.74	12.01	10.69	16.97	12.97	10.23	14.87	9.48	10.42	14.79	8.33	2/12.44
1953	8.89	2/13.75	13.39	2/13.65	11.18	2/9.77	12.04	11.15	16.56	13.68	10.31	15.12	9.81	10.91	14.34	9.13	2/12.69
1954	8.84	2/12.47	14.24	2/14.20	10.71	2/9.72	2/12.59	2/11.27	17.46	12.66	10.54	15.06	9.76	11.12	14.00	9.85	2/12.83
1955	9.08	2/13.68	14.08	2/13.84	11.32	2/9.71	12.77	11.30	17.05	12.71	10.48	14.61	9.60	11.86	14.02	9.22	2/12.75

1/ Not available.

2/ Includes a separate charge per bale for drying seed cotton or for use of lint cleaners.

Table 60.- Average receiving charge per bale of cotton at public warehouses and compresses,
 by States, 1932 to date ^{1/}

Year beginning Aug. 1	Ala.	Ariz.	Ark.	Calif.	Fla.	Ga.	La.	Miss.	Mo.	N. Mex.	N. C.	Okla.	S. C.	Tenn.	Tex.	Va.	U. S.
	Cents	Cents	Cents	Cents	Cents	Cents	Cents	Cents	Cents	Cents	Cents	Cents	Cents	Cents	Cents	Cents	Cents
1932	34	25	25	29	25	16	25	25	25	25	40	15	28	25	25	27	24
1933	32	25	25	30	25	26	20	25	25	25	40	15	40	25	22	30	23
1934	30	25	40	30	30	29	30	36	40	25	40	15	26	40	39	30	35
1935	30	25	25	30	30	25	30	31	25	25	25	15	25	25	21	25	25
1936	30	25	25	27	35	35	25	25	25	25	25	15	25	25	21	30	24
1937	35	25	40	30	35	30	41	40	40	25	25	15	25	40	22	30	31
1938	31	27	25	24	30	34	32	32	25	25	35	15	27	25	27	25	27
1939	30	27	15	22	35	37	28	28	17	25	37	15	35	15	23	25	23
1940	32	25	15	23	35	32	24	22	15	25	28	15	25	15	24	25	21
1941	26	25	15	25	35	25	21	22	15	25	25	15	25	15	24	25	21
1942	25	25	25	25	25	23	31	29	25	25	25	25	25	25	27	27	27
1943	30	25	30	25	25	28	35	33	32	25	25	19	31	31	32	31	31
1944	36	25	40	25	25	29	40	43	41	35	25	18	35	41	34	34	37
1945	38	25	42	36	25	29	45	44	41	36	25	18	33	41	42	34	41
1946	50	25	55	50	25	30	51	55	55	50	25	50	31	55	53	34	53
1947	47	25	55	50	25	35	51	55	55	50	25	50	32	55	52	34	52
1948	52	25	55	75	25	40	54	56	55	67	25	75	45	55	68	34	62
1949	57	25	56	75	25	50	54	56	55	61	25	75	41	55	64	34	63
1950	56	25	55	75	25	49	54	56	55	75	25	75	54	55	75	25	65
1951	56	75	56	78	25	53	57	57	55	75	44	75	46	50	76	25	65
1952	60	100	64	89	25	56	63	65	64	83	42	75	38	62	79	25	71
1953	59	100	65	100	25	56	63	65	64	84	44	75	39	64	77	25	72
1954	57	100	57	100	25	60	64	61	55	87	43	75	39	56	78	25	71
1955	66	100	53	100	25	60	60	58	50	88	44	75	38	56	82	25	70

^{1/} Based on published tariffs of major units of the public cotton warehouse industry chiefly represented by those with compress facilities.

^{2/} Data were insufficient for reporting charges.

Table 61.- Average monthly charge per bale for storage of cotton, by States,
 1932 to date ^{1/} _{2/}

Year begin- ning Aug. 1	Ala.	Ariz.	Ark.	Calif.	Fla.	Ga.	La.	Miss.	Mo.	N. Mex.	N. C.	Okla.	S. C.	Tenn.	Tex.	Va.	U. S.
	Cents	Cents	Cents	Cents	Cents	Cents	Cents	Cents	Cents	Cents	Cents	Cents	Cents	Cents	Cents	Cents	Cents
1932	21	20	25	22	20	20	25	25	25	25	25	15	26	25	24	10	23
1933	22	20	25	20	20	22	12	25	25	25	25	15	25	25	21	15	21
1934	20	20	25	20	20	20	18	24	25	25	25	15	27	25	25	18	23
1935	20	20	25	20	20	20	18	25	25	25	25	15	25	25	23	15	22
1936	20	20	25	25	20	20	23	25	25	25	25	15	25	25	25	15	24
1937	24	20	25	20	20	20	24	25	25	25	25	15	28	25	24	15	24
1938	22	20	20	21	20	21	22	22	20	25	25	15	26	20	22	15	21
1939	23	20	15	20	20	22	20	19	15	25	25	15	25	15	23	15	20
1940	22	20	15	22	20	20	17	17	15	25	25	15	26	15	21	15	19
1941	22	20	15	21	20	20	17	17	15	25	20	21	26	15	23	15	19
1942	20	^{3/}	18	20	^{3/}	20	20	19	18	25	^{3/}	20	22	18	22	^{3/}	20
1943	21	^{3/}	20	22	^{3/}	22	22	21	20	25	^{3/}	25	23	19	23	^{3/}	22
1944	25	^{3/}	20	21	^{3/}	23	24	22	20	32	^{3/}	25	26	20	25	^{3/}	23
1945	25	^{3/}	20	20	^{3/}	25	22	22	20	24	^{3/}	24	28	20	26	^{3/}	23
1946	30	^{3/}	32	25	^{3/}	30	30	31	30	40	^{3/}	31	33	30	33	^{3/}	31
1947	31	^{3/}	30	25	^{3/}	30	30	30	30	40	^{3/}	30	32	30	32	^{3/}	30
1948	35	^{3/}	33	30	^{3/}	35	31	33	33	38	^{3/}	40	35	33	36	^{3/}	34
1949	37	^{3/}	34	30	^{3/}	35	32	33	33	36	^{3/}	40	38	33	36	^{3/}	34
1950	38	30	33	30	^{3/}	40	31	33	33	38	38	45	35	33	37	^{3/}	35
1951	41	30	34	30	^{3/}	46	35	35	33	37	40	45	41	36	40	^{3/}	37
1952	45	37	44	36	^{3/}	49	41	43	43	44	44	50	46	43	46	^{3/}	43
1953	47	40	44	42	^{3/}	50	43	43	43	45	44	50	45	44	46	^{3/}	45
1954	48	40	37	42	^{3/}	49	43	40	35	46	45	50	45	36	46	^{3/}	43
1955	47	40	38	42	^{3/}	51	42	39	35	49	45	50	47	37	47	^{3/}	43

^{1/} Based on published tariffs of major units of the public cotton warehouse industry chiefly represented by those with compress facilities.

^{2/} From 60 to 75 percent of all major storage companies included insurance in the storage charge, through 1949. Since 1950, approximately 76 to 86 percent of storage firms include insurance in storage charges.

^{3/} Data were insufficient for reporting rates.

Table 62.- Average charge per bale for compressing cotton, by type of compression, by States, 1932 to date 1/

Year beginning Aug. 1	STANDARD DENSITY																
	Ala.	Ariz.	Ark.	Calif.	Fla.	Ga.	La.	Miss.	Mo.	N. Mex.	N. C.	Okla.	S. C.	Tenn.	Tex.	Va.	U. S.
	Cents	Cents	Cents	Cents	Cents	Cents	Cents	Cents	Cents	Cents	Cents	Cents	Cents	Cents	Cents	Cents	Cents
1932	61	101	62	118	60	60	68	61	61	67	60	66	60	62	68	75	63
1933	60	100	62	110	60	60	60	61	62	68	60	67	60	62	68	60	63
1934	70	100	62	110	60	60	75	61	61	66	60	62	75	61	69	60	64
1935	70	100	62	108	60	60	75	62	57	67	60	60	75	60	62	60	64
1936	60	100	60	110	60	60	47	60	60	66	60	59	60	60	64	60	60
1937	60	100	60	100	60	60	61	60	60	66	60	76	75	60	71	60	62
1938	59	100	60	107	55	50	63	60	60	76	50	76	56	60	75	60	63
1939	61	100	60	100	50	50	61	60	60	76	50	75	50	60	76	60	62
1940	57	100	61	106	50	50	63	61	60	77	50	67	67	61	74	60	63
1941	60	100	63	103	60	60	63	62	63	77	60	67	68	63	75	60	64
1942	60	2/	63	105	2/	60	63	63	63	77	2/	66	65	63	77	2/	65
1943	62	2/	71	120	2/	66	70	68	71	78	2/	79	65	66	84	2/	71
1944	71	2/	74	123	2/	68	79	77	74	96	2/	76	70	74	89	2/	77
1945	76	2/	72	125	2/	70	78	74	74	92	2/	78	75	74	92	2/	75
1946	92	2/	95	130	2/	100	95	95	95	125	2/	99	93	95	100	2/	97
1947	98	2/	95	130	2/	100	96	95	95	125	2/	100	93	95	101	2/	98
1948	100	2/	100	140	2/	100	102	100	100	138	2/	120	95	100	122	2/	104
1949	99	2/	100	140	2/	100	103	101	100	150	2/	125	100	100	128	2/	107
1950	106	2/	100	140	2/	100	107	101	100	150	2/	125	100	100	131	2/	117
1951	116	140	100	140	2/	108	111	102	100	160	2/	125	104	100	132	2/	119
1952	120	160	115	150	2/	115	125	116	115	163	2/	130	119	115	140	2/	132
1953	121	160	115	168	2/	115	127	116	115	163	2/	130	119	115	145	2/	135
1954	119	160	101	168	2/	116	125	109	100	162	2/	130	119	100	144	2/	131
1955	120	160	82	167	2/	116	113	95	88	163	2/	130	119	82	145	2/	120

Continued -

Table 62.- Average charge per bale for compressing cotton, by type of compression, by States, 1932 to date ^{1/} - Continued

Year beginning Aug. 1	HIGH DENSITY																
	Ala.	Ariz.	Ark.	Calif.	Fla.	Ga.	La.	Miss.	Mo.	N. Mex.	N. C.	Okla.	S. C.	Tenn.	Tex.	Va.	U. S.
	Cents	Cents	Cents	Cents	Cents	Cents	Cents	Cents	Cents	Cents	Cents	Cents	Cents	Cents	Cents	Cents	Cents
1932	76	101	75	108	82	75	75	75	0	75	0	75	75	75	72	75	74
1933	75	100	75	110	75	82	65	75	0	75	0	77	75	75	78	75	78
1934	75	100	75	110	75	75	75	75	75	75	0	72	75	75	75	75	78
1935	75	100	75	103	75	75	75	75	75	79	0	60	75	75	68	75	72
1936	75	100	75	110	75	75	54	75	75	79	0	59	75	75	69	75	72
1937	60	100	75	100	75	82	75	75	75	79	0	76	75	75	73	75	76
1938	69	100	75	102	67	65	69	75	75	79	70	76	71	75	75	75	77
1939	70	100	75	100	65	65	68	75	75	79	65	76	65	75	76	75	77
1940	69	100	75	106	65	66	70	75	75	82	70	77	73	75	75	75	78
1941	71	100	75	103	75	75	70	75	75	80	75	77	73	75	75	75	78
1942	75	2/	75	105	2/	75	71	75	75	80	2/	76	72	75	77	2/	78
1943	79	2/	84	120	2/	82	88	82	84	80	2/	92	74	78	84	2/	88
1944	89	2/	88	123	2/	85	85	88	88	101	2/	91	88	88	89	2/	91
1945	95	2/	88	125	2/	88	87	88	88	97	2/	91	83	88	92	2/	93
1946	100	2/	115	130	2/	100	108	115	115	125	2/	100	99	115	100	2/	106
1947	100	2/	115	130	2/	100	108	115	115	150	2/	100	102	115	103	2/	110
1948	100	2/	125	140	2/	100	118	125	125	150	2/	121	105	125	123	2/	125
1949	102	2/	125	140	2/	100	118	126	125	175	2/	125	102	125	128	2/	129
1950	113	2/	125	150	2/	115	114	126	125	175	2/	125	100	125	132	2/	131
1951	125	150	125	150	2/	119	124	128	125	185	2/	125	112	125	134	2/	134
1952	125	170	140	160	2/	125	137	141	140	185	2/	135	125	140	142	2/	147
1953	129	170	140	178	2/	125	138	140	140	185	2/	135	125	140	146	2/	153
1954	125	170	126	178	2/	125	138	133	131	182	2/	135	125	125	145	2/	152
1955	125	170	107	177	2/	125	128	119	122	185	2/	135	125	106	146	2/	146

^{1/} Based on published tariffs of major units of the public cotton warehouse industry chiefly represented by those with compress facilities. ^{2/} Data insufficient for reporting charges.

Table 63.- Reported sales of cotton in designated markets, by months, 1920 to date 1/

Year beginning Aug. 1	Aug.	Sept.	Oct.	Nov.	Dec.	Jan.	Feb.	Mar.	Apr.	May	June	July	Total 2/
	running bales	running bales	running bales	running bales	running bales	running bales	running bales	running bales	running bales	running bales	running bales	running bales	running bales
1920	186	499	516	254	250	321	239	265	333	292	215	200	3,571
1921	305	656	375	284	256	201	246	247	193	330	161	112	3,365
1922	229	908	891	383	271	288	228	108	80	76	59	117	3,639
1923	349	750	768	753	366	225	191	142	141	84	41	71	3,881
1924	264	944	935	680	634	383	503	256	119	80	57	100	4,955
1925	449	1,085	1,091	764	528	436	288	307	246	187	164	131	5,676
1926	291	1,175	1,186	996	595	577	578	479	256	202	153	100	6,589
1927	407	945	973	575	374	294	256	269	223	164	123	83	4,686
1928	318	1,133	1,358	935	576	455	353	346	245	194	111	102	6,126
1929	387	1,193	1,455	708	552	328	197	132	78	79	49	51	5,211
1930	376	1,066	1,164	715	375	270	291	195	104	102	72	57	4,787
1931	140	1,093	1,739	1,039	689	655	478	316	179	101	57	56	6,542
1932	352	1,013	1,355	1,058	552	503	231	175	292	385	268	244	6,426
1933	355	1,055	1,202	834	374	321	276	209	155	80	134	134	5,129
1934	289	800	626	346	247	202	169	125	69	142	74	80	3,168
1935	201	746	1,354	841	521	313	275	249	251	232	145	220	5,347
1936	299	1,581	1,729	918	462	224	222	372	109	42	32	60	6,050
1937	492	1,817	1,275	579	457	503	408	228	104	72	71	134	6,140
1938	241	1,019	856	363	180	219	133	141	104	164	129	158	3,706
1939	496	1,579	1,410	1,068	915	383	403	195	272	159	140	103	7,122
1940	214	546	1,248	840	606	809	475	799	458	1,131	449	196	7,771
1941	166	994	1,260	676	494	641	347	345	350	269	145	178	5,864
1942	188	910	1,684	682	350	463	379	402	340	315	266	214	6,193
1943	377	906	950	460	370	526	443	443	368	407	431	355	6,037
1944	369	928	1,124	679	483	435	278	386	362	377	394	331	6,145
1945	283	444	1,112	920	611	638	627	719	439	356	304	276	6,730
1946	288	538	826	683	731	543	520	455	341	251	138	238	5,552
1947	287	873	2,043	1,381	806	599	373	424	490	182	171	220	7,849
1948	477	769	1,500	920	912	910	570	518	452	463	204	227	7,922
1949	471	1,519	1,752	1,581	1,235	1,087	700	446	493	666	502	596	11,048
1950	1,285	1,379	1,459	1,199	694	721	3/	345	262	215	159	165	7,883
1951	583	1,026	1,753	1,642	980	842	439	480	334	282	276	230	8,867
1952	441	1,419	1,683	1,129	730	636	464	378	347	200	196	257	7,879
1953	422	1,077	1,305	1,365	1,213	1,077	667	475	400	377	208	221	8,800
1954	589	1,678	1,952	1,853	1,575	1,289	642	384	270	348	201	204	10,985
1955	513	1,026	1,235	1,278	766	1,004	1,181	414	173	242	1,554	1,100	10,486
1956	576	1,332											

1/ Includes 10 markets through July 1953; from August 1953 to July 1954 sales are for 12 markets; commencing August 1954 sales are for 14 spot markets.

2/ Totals were made before data were rounded to thousands prior to 1945 season, since then data are reported in thousand bales.

3/ Sales not reported for spot markets; trading suspended in future markets.

Table 64.- United States: Percentage distribution of cotton sales made by farmers, by months, 1920 to date

Year beginning Aug. 1	Aug.	Sept.	Oct.	Nov.	Dec.	Jan.	Feb.	Mar.	Apr.	May	June	July	Season
	Pct.	Pct.	Pct.	Pct.	Pct.	Pct.	Pct.	Pct.	Pct.	Pct.	Pct.	Pct.	Pct.
1920	3.0	9.7	16.2	15.8	11.1	6.5	5.8	6.0	6.7	6.9	6.6	5.7	100.0
1921	3.6	14.0	22.4	17.1	12.1	5.8	4.3	4.6	4.6	5.9	3.0	2.6	100.0
1922	5.1	16.7	25.5	19.8	12.5	5.9	4.4	3.7	2.0	1.3	1.5	1.6	100.0
1923	4.1	16.3	24.6	24.0	13.3	5.8	3.1	2.5	1.7	1.7	1.3	1.6	100.0
1924	3.3	15.2	25.2	22.3	14.5	6.6	4.9	3.4	1.8	1.1	0.9	1.0	100.0
1925	6.5	19.3	23.1	17.6	12.0	6.6	4.2	3.1	2.2	1.7	2.1	1.6	100.0
1926	2.7	15.2	22.0	19.6	12.5	6.3	5.8	4.9	3.8	3.1	2.5	1.6	100.0
1927	6.6	20.0	23.8	17.3	9.7	4.2	4.0	4.2	3.1	2.7	2.3	2.1	100.0
1928	4.6	15.6	24.8	20.8	12.8	5.4	4.0	4.8	1.8	1.6	1.9	1.9	100.0
1929	5.7	18.3	28.3	20.6	11.7	4.2	2.6	2.3	1.4	1.4	1.6	1.9	100.0
1930	7.7	19.0	25.6	20.3	11.7	3.9	2.8	2.4	1.8	1.6	1.8	1.4	100.0
1931	2.9	13.4	23.9	20.5	13.6	6.4	5.9	5.1	2.6	1.7	1.8	2.2	100.0
1932	4.1	14.3	23.0	20.0	10.9	4.0	3.4	3.3	4.9	5.6	3.9	2.6	100.0
1933 ^{1/}	6.1	16.2	21.0	15.3	7.9	2.4	4.4	6.6	4.1	1.3	2.5	9.1	96.9
1934 ^{1/}	5.0	12.9	27.9	25.0	11.8	5.0	2.6	3.0	2.2	1.4	1.9	1.3	100.0
1935	4.5	18.5	30.2	22.2	10.5	4.6	2.2	2.0	1.5	1.4	1.1	1.3	100.0
1936	5.3	21.5	26.9	22.4	11.2	2.9	2.1	1.5	1.0	1.0	1.2	1.0	100.0
1937	5.9	17.1	19.1	13.0	6.6	3.8	2.6	1.6	0.6	0.4	.1	0.1	70.9
1938 ^{1/}	4.9	14.8	19.4	11.9	4.8	1.5	1.6	1.2	.6	1.2	1.4	1.2	64.5
1939	6.2	22.0	26.8	23.6	13.2	3.1	2.3	1.0	1.1	.2	.4	.1	100.0
1940	2.9	10.5	22.4	17.7	10.7	4.5	4.5	7.0	4.4	5.0	7.3	2.3	99.2
1941	1.7	15.5	21.5	17.4	10.3	5.9	4.3	5.1	4.9	2.9	1.0	.9	91.4
1942	2.3	13.4	23.6	15.3	6.3	5.9	3.5	3.8	2.3	2.1	1.4	1.9	81.8
1943	4.9	14.7	16.0	12.4	6.3	4.8	4.4	3.3	3.2	2.9	3.1	2.5	78.5
1944	2.0	11.4	20.3	18.5	13.3	7.0	5.0	3.7	3.1	2.9	1.9	1.5	90.6
1945	3.0	10.7	24.2	23.4	12.2	9.9	5.4	4.8	3.1	1.6	.9	.3	99.5
1946	4.3	11.0	22.6	17.7	14.1	9.7	9.2	7.4	2.3	1.1	.3	.3	100.0
1947	3.8	15.6	26.4	20.7	12.9	8.1	3.2	4.1	3.1	1.0	.4	.4	99.7
1948	4.4	9.8	16.1	13.3	8.1	7.0	3.4	4.1	2.4	3.3	1.3	.9	74.1
1949	5.0	12.4	19.1	18.7	13.0	8.7	4.0	3.0	2.3	3.1	3.1	5.2	97.6
1950	6.5	13.0	24.5	27.1	16.1	7.9	2.3	1.9	.3	.2	.1	.1	100.0
1951	6.7	11.6	18.6	20.0	17.0	9.0	4.2	4.2	2.7	1.5	1.5	1.1	98.1
1952	5.5	14.6	19.4	15.6	9.5	7.5	5.4	4.8	2.1	1.4	1.3	1.1	88.2
1953	3.9	9.2	13.4	12.0	9.4	6.2	3.0	3.3	3.1	2.7	1.6	.4	68.2
1954	6.9	14.1	20.2	17.0	11.7	8.9	3.5	1.6	1.6	1.2	0.6	.4	87.7
1955 ^{2/}	5.2	9.6	11.6	9.9	6.1	4.6	4.6	2.7	1.7				

^{1/} Government loan cotton unredeemed prior to August 1, is credited to sales in months in which loans were granted.

^{2/} Preliminary.

Table 65.- Alabama: Percentage distribution of cotton sales made by farmers, by months, 1920 to date

Year beginning Aug. 1	Aug.	Sept.	Oct.	Nov.	Dec.	Jan.	Feb.	Mar.	Apr.	May	June	July	Season
	Pct.	Pct.	Pct.	Pct.	Pct.	Pct.	Pct.	Pct.	Pct.	Pct.	Pct.	Pct.	Pct.
1920	2	8	14	17	11	5	6	5	6	7	9	10	100
1921	3	12	19	16	13	6	5	7	6	7	3	3	100
1922	5	17	25	16	10	7	6	6	3	2	2	1	100
1923	1	10	21	21	11	6	4	6	5	6	4	5	100
1924	4	19	18	14	11	8	10	8	4	2	1	1	100
1925	7	21	18	13	9	6	7	8	4	3	3	1	100
1926	1	25	23	17	10	4	4	4	5	3	3	1	100
1927	8	22	22	13	8	4	4	5	5	3	3	3	100
1928	1	13	24	21	8	4	7	6	5	5	3	3	100
1929	8	20	29	17	9	4	3	4	2	1	1	2	100
1930	5	16	30	18	12	4	4	4	3	2	1	1	100
1931	1	10	16	18	11	3	12	13	4	4	4	4	100
1932	2	10	18	17	9	3	4	6	10	8	8	5	100
1933 ^{1/}	3	13	14	11	7	2	5	15	11	3	3	12	99
1934 ^{1/}	2	7	33	24	15	6	3	3	3	2	1	1	100
1935	4	25	29	22	5	6	2	3	1	1	1	1	100
1936	5	22	31	20	11	2	3	1	1	1	2	1	100
1937	3	16	34	27	11	3	2	2	2	0	0	0	100
1938 ^{1/}	3	11	41	23	10	2	1	1	2	1	2	3	100
1939	2	17	27	24	20	2	5	1	1	1	0	0	100
1940	1	11	25	29	8	2	6	5	4	5	3	1	100
1941	3	16	19	14	16	7	5	6	6	2	1	2	97
1942	1	12	29	20	9	5	4	5	3	2	2	2	94
1943	3	14	18	14	4	4	2	2	2	4	5	6	78
1944	2	9	23	28	14	4	2	2	2	3	2	1	91
1945	1	16	34	27	9	7	2	3	1	0	0	0	100
1946	1	14	28	18	15	4	8	8	3	1	0	0	100
1947	2	16	35	28	9	2	2	2	2	1	1	0	100
1948	3	11	17	12	5	4	4	4	2	3	1	2	68
1949	4	16	27	23	5	4	4	4	3	2	2	4	98
1950	7	19	34	24	9	6	1	0	0	0	0	0	100
1951	9	17	27	18	13	4	3	2	2	1	1	1	99
1952	6	23	33	16	4	2	1	2	2	1	0	1	91
1953	4	20	24	9	1	1	1	1	3	2	1	1	68
1954	8	23	30	14	4	3	5	2	1	1	1	1	93
1955 ^{2/}	5	16	18	10	4	5	9	4	2				

^{1/} Government loan cotton unredeemed prior to August 1 is credited to sales in months in which loans were granted.

^{2/} Preliminary.

C
UPDATA
1981

Table 66.- Arizona: Percentage distribution of cotton sales made by farmers, by months, 1920 to date

Year beginning Aug. 1	Aug.	Sept.	Oct.	Nov.	Dec.	Jan.	Feb.	Mar.	Apr.	May	June	July	Season
	Pct.	Pct.	Pct.	Pct.	Pct.	Pct.	Pct.	Pct.	Pct.	Pct.	Pct.	Pct.	Pct.
1920	1	3	15	13	13	14	17	8	6	4	4	2	100
1921	0	5	32	8	5	10	10	8	3	6	9	4	100
1922	1	8	22	22	17	10	8	5	2	2	2	1	100
1923	0	5	20	25	30	10	2	2	2	2	1	1	100
1924	0	8	27	31	31	2	0	1	0	0	0	0	100
1925	1	10	20	35	25	8	1	0	0	0	0	0	100
1926	3	12	18	20	15	12	5	4	2	3	4	2	100
1927	2	15	25	24	15	9	3	3	1	1	1	1	100
1928	2	7	20	20	16	10	13	10	0	0	2	0	100
1929	1	10	26	27	22	10	1	0	1	1	1	0	100
1930	2	10	22	22	18	13	5	1	1	4	1	1	100
1931	2	9	18	16	22	22	8	2	1	0	0	0	100
1932	0	12	18	17	18	18	5	3	3	6	0	0	100
1933 ^{1/}	0	1	8	15	17	16	5	5	5	3	4	14	93
1934 ^{1/}	0	6	8	19	29	25	11	1	1	0	0	0	100
1935	5	19	12	11	22	19	2	6	1	1	1	1	100
1936	1	1	7	3	41	30	10	2	2	1	1	1	100
1937	0	2	4	11	25	25	17	11	4	1	0	0	100
1938 ^{1/}	2	6	13	18	19	18	12	8	3	1	0	0	100
1939	2	9	11	19	23	19	6	4	3	1	1	2	100
1940	0	1	4	3	6	10	21	10	12	18	11	4	100
1941	0	7	11	10	4	6	6	7	13	14	4	2	84
1942	0	2	7	9	11	14	4	3	5	4	6	9	74
1943	1	2	5	6	9	8	4	2	1	1	0	0	39
1944	0	1	4	6	26	11	5	5	12	11	7	4	92
1945	0	7	12	18	16	15	13	7	6	2	2	1	99
1946	1	7	11	16	23	22	13	5	1	1	0	0	100
1947	2	8	13	19	17	16	18	4	1	1	1	0	100
1948	0	5	10	9	14	15	2	1	0	2	1	1	60
1949	0	4	14	19	24	11	5	0	2	10	7	3	99
1950	0	8	16	20	29	19	5	2	1	0	0	0	100
1951	0	4	9	20	18	20	10	7	6	2	1	1	98
1952	1	4	7	12	17	28	12	5	3	1	2	1	93
1953	1	2	7	14	17	16	4	3	1	4	2	0	71
1954 ^{2/}	0	6	11	21	21	27	6	2	0	1	0	0	95
1955 ^{2/}	0	3	7	13	18	13	4	5	2				

^{1/} Government loan cotton unredeemed prior to August 1 is credited to sales in months in which loans were granted.
^{2/} Preliminary.

Table 67.- Arkansas: Percentage distribution of cotton sales made by farmers, by months, 1920 to date

Year beginning Aug. 1	Aug.	Sept.	Oct.	Nov.	Dec.	Jan.	Feb.	Mar.	Apr.	May	June	July	Season
	Pct.	Pct.	Pct.	Pct.	Pct.	Pct.	Pct.	Pct.	Pct.	Pct.	Pct.	Pct.	Pct.
1920	1	3	13	20	15	8	5	6	9	7	7	6	100
1921	2	11	23	21	13	5	4	4	4	9	2	2	100
1922	0	11	23	25	19	10	4	2	1	1	2	2	100
1923	1	9	22	26	20	6	4	3	2	3	2	2	100
1924	0	12	25	24	20	8	5	5	1	0	0	0	100
1925	2	13	18	19	14	11	7	6	4	3	2	1	100
1926	0	7	27	22	13	8	6	8	4	1	2	2	100
1927	1	16	26	22	12	5	6	7	1	1	2	1	100
1928	0	11	31	27	18	6	3	1	1	0	1	1	100
1929	2	17	30	20	14	4	4	2	1	1	2	3	100
1930	0	13	31	27	14	3	3	2	1	0	3	3	100
1931	0	6	19	27	17	11	6	6	2	2	2	2	100
1932	1	12	24	24	11	4	2	4	4	7	4	3	100
1933 ^{1/}	1	12	22	16	7	2	4	14	3	1	3	13	98
1934 ^{1/}	1	10	34	28	11	6	3	3	2	1	1	0	100
1935	1	19	34	25	12	3	1	1	1	1	1	1	100
1936	1	22	34	28	8	1	1	1	1	1	1	1	100
1937	1	16	30	28	13	6	2	2	2	0	0	0	100
1938 ^{1/}	1	19	46	19	7	3	1	1	0	1	1	1	100
1939	1	23	33	29	12	1	0	0	1	0	0	0	100
1940	0	7	31	27	16	6	3	5	3	1	1	0	100
1941	0	15	26	22	11	7	4	5	5	3	0	0	98
1942	0	12	27	15	5	14	3	3	2	1	1	1	84
1943	2	14	19	16	6	4	4	3	3	2	3	2	77
1944	0	12	21	15	20	8	7	4	4	2	2	1	96
1945	0	3	25	20	15	14	6	4	8	4	1	0	100
1946	0	7	27	23	15	8	10	7	3	0	0	0	100
1947	0	13	39	19	13	3	2	3	5	1	1	1	100
1948	0	7	16	13	10	8	5	6	4	3	1	1	74
1949	0	14	23	22	16	6	4	4	3	3	2	2	99
1950	0	6	30	28	21	9	3	3	0	0	0	0	100
1951	0	7	23	28	18	8	4	4	3	1	1	1	99
1952	2	15	24	16	9	6	6	11	2	1	1	1	94
1953	0	9	14	12	8	7	3	4	4	4	2	0	67
1954 ^{2/}	0	17	31	22	14	5	4	1	2	0	0	0	96
1955 ^{2/}	0	11	12	11	6	6	5	3	2				

^{1/} Government loan cotton unredeemed prior to August 1 is credited to sales in months in which loans were granted.
^{2/} Preliminary.

C UPDATA 1981

Table 68.- California: Percentage distribution of cotton sales made by farmers, by months, 1920 to date

Year beginning Aug. 1	Aug.	Sept.	Oct.	Nov.	Dec.	Jan.	Feb.	Mar.	Apr.	May	June	July	Season
	Pct.	Pct.	Pct.	Pct.	Pct.	Pct.	Pct.	Pct.	Pct.	Pct.	Pct.	Pct.	Pct.
1920	1	2	10	17	17	16	17	9	6	3	1	1	100
1921	5	3	6	13	9	9	12	17	9	9	5	3	100
1922	1	1	4	18	25	20	17	8	4	1	1	0	100
1923	0	2	13	18	9	15	17	17	7	2	0	0	100
1924	0	4	24	33	21	9	6	2	1	0	0	0	100
1925	0	0	5	10	20	30	25	5	3	3	0	0	100
1926	1	5	33	28	14	12	4	1	1	1	0	0	100
1927	0	3	15	23	20	15	10	5	6	0	1	2	100
1928	0	5	18	27	18	15	10	5	0	1	0	1	100
1929	0	1	20	22	22	8	10	9	3	3	1	1	100
1930	0	1	11	20	27	20	16	3	1	1	0	0	100
1931	0	2	21	23	25	15	9	4	1	0	0	0	100
1932	5	5	9	14	25	4	7	3	7	9	6	6	100
1933 ^{1/}	4	4	15	19	25	7	6	1	1	1	1	8	92
1934 ^{1/}	1	8	33	34	11	8	2	3	0	0	0	0	100
1935	1	6	9	25	19	2	20	3	4	3	3	3	100
1936	1	8	16	26	27	9	4	5	1	1	1	1	100
1937	0	5	22	34	20	11	3	2	1	1	1	0	100
1938 ^{1/}	0	2	12	15	23	25	16	4	2	1	0	0	100
1939	0	5	22	23	39	9	1	1	0	0	0	0	100
1940	0	2	11	5	3	1	1	5	9	20	36	7	100
1941	0	0	2	7	16	5	11	16	16	9	3	2	81
1942	0	0	8	11	13	4	1	1	2	1	4	3	48
1943	0	0	6	2	11	15	22	7	7	1	0	0	71
1944	0	0	4	7	32	24	9	10	4	2	3	1	96
1945	0	0	5	14	31	22	18	6	4	0	0	0	100
1946	0	2	12	11	28	21	20	6	0	0	0	0	100
1947	0	5	13	21	23	18	13	3	2	1	1	0	100
1948	0	1	3	14	15	18	8	1	1	1	0	0	62
1949	0	5	8	22	36	16	4	6	2	1	0	0	100
1950	0	5	14	55	12	7	4	2	0	1	0	0	100
1951	0	3	16	23	23	14	8	6	4	1	1	1	100
1952	0	2	6	16	22	20	9	5	5	4	2	3	94
1953	0	2	6	17	26	17	6	4	3	4	2	1	88
1954 ^{2/}	0	2	10	23	25	17	8	4	3	3	2	1	98
1955 ^{2/}	0	1	8	26	19	12	9	4	2				

^{1/} Government loan cotton unredeemed prior to August 1 is credited to sales in months in which loans were granted.
^{2/} Preliminary.

Table 69.- Florida: Percentage distribution of cotton sales made by farmers, by months, 1920 to 1953

Year beginning Aug. 1	Aug.	Sept.	Oct.	Nov.	Dec.	Jan.	Feb.	Mar.	Apr.	May	June	July	Season
	Pct.	Pct.	Pct.	Pct.	Pct.	Pct.	Pct.	Pct.	Pct.	Pct.	Pct.	Pct.	Pct.
1920	2	13	20	17	15	10	5	4	5	3	3	3	100
1921	5	15	23	27	30	6	3	3	2	4	1	1	100
1922	8	24	23	20	15	6	1	0	0	0	2	1	100
1923	3	15	31	16	16	9	5	5	0	0	0	0	100
1924	8	37	29	21	3	1	0	0	0	0	0	1	100
1925	25	37	23	7	2	1	3	1	0	0	1	0	100
1926	9	28	30	6	3	2	5	2	4	8	2	1	100
1927	15	33	22	14	3	4	3	0	1	1	2	2	100
1928	11	27	28	12	8	5	2	1	1	1	2	2	100
1929	21	39	26	12	1	0	0	0	0	0	0	1	100
1930	21	35	20	6	6	5	1	1	1	1	2	1	100
1931	9	24	28	12	4	3	4	5	3	3	3	2	100
1932	5	19	21	15	23	2	2	3	2	4	4	0	100
1933 ^{1/}	25	21	18	4	4	4	7	3	0	0	3	0	100
1934 ^{1/}	11	25	34	17	8	4	0	1	0	0	0	11	100
1935	13	46	22	5	1	2	3	1	1	1	4	0	100
1936	11	40	30	10	2	1	1	2	1	1	1	0	100
1937	15	40	28	13	2	1	1	0	0	0	0	0	100
1938 ^{1/}	21	47	26	4	1	1	0	0	0	0	0	0	100
1939	17	30	45	6	1	1	0	0	0	0	0	0	100
1940	12	32	29	14	3	0	0	10	0	0	0	0	100
1941	29	35	16	9	3	2	3	1	1	0	0	0	99
1942	22	37	19	13	3	2	1	1	0	0	0	0	98
1943	23	40	17	13	4	1	1	1	0	0	0	0	100
1944	22	30	20	20	4	2	1	1	0	0	0	0	100
1945	30	30	25	7	5	1	1	1	0	0	0	0	100
1946	20	40	25	7	5	1	1	1	0	0	0	0	100
1947	9	56	20	7	3	2	1	1	1	0	0	0	100
1948	36	24	16	7	3	2	1	1	1	0	0	0	91
1949	30	39	18	6	3	1	1	0	0	0	0	0	99
1950	35	35	15	10	3	1	1	0	0	0	0	0	100
1951	28	32	21	10	4	2	1	1	1	0	0	0	100
1952	30	34	20	8	3	2	1	1	0	0	0	0	100
1953	23	41	16	8	4	0	1	1	0	0	0	0	99
1954 ^{2/}													
1955 ^{2/}													

^{1/} Government loan cotton unredeemed prior to August 1 is credited to sales in months in which loans were granted.
^{2/} Not published by Crop Reporting Board.

UPDATA 1981

Table 70.- Georgia: Percentage distribution of cotton sales made by farmers, by months, 1920 to date

Year beginning Aug. 1	Aug.	Sept.	Oct.	Nov.	Dec.	Jan.	Feb.	Mar.	Apr.	May	June	July	Season
	Pct.	Pct.	Pct.	Pct.	Pct.	Pct.	Pct.	Pct.	Pct.	Pct.	Pct.	Pct.	Pct.
1920	3	10	18	14	9	6	5	5	6	7	8	9	100
1921	4	19	19	14	10	5	4	4	6	7	5	3	100
1922	5	14	21	21	12	5	5	5	3	3	3	3	100
1923	2	12	23	23	12	7	5	6	2	2	2	4	100
1924	4	18	26	21	13	4	3	5	2	2	1	1	100
1925	16	27	22	11	7	4	3	4	2	2	1	1	100
1926	5	18	20	17	12	3	7	5	4	3	3	3	100
1927	8	20	24	14	7	3	6	6	4	5	2	1	100
1928	3	19	22	19	10	5	6	6	3	3	3	1	100
1929	8	22	26	17	9	5	3	2	2	3	2	1	100
1930	12	23	23	15	8	3	3	3	2	2	3	3	100
1931	7	14	16	15	13	7	8	9	3	2	3	3	100
1932	5	11	14	14	10	3	5	4	10	10	8	6	100
1933 ^{1/}	9	24	18	12	5	2	5	6	3	1	2	11	98
1934 ^{1/}	1	8	31	28	12	4	3	5	3	2	2	1	100
1935	7	21	30	20	6	3	2	4	2	3	1	1	100
1936	8	24	28	19	11	2	2	1	1	1	2	1	100
1937	7	21	28	22	11	2	3	2	2	1	1	0	100
1938 ^{1/}	6	20	33	21	7	2	2	2	1	1	2	3	100
1939	5	22	29	23	9	3	4	2	1	1	1	0	100
1940	3	17	28	20	9	1	4	5	4	3	5	1	100
1941	3	14	18	18	9	7	9	7	6	3	1	1	96
1942	3	16	24	20	9	5	2	5	3	2	1	2	92
1943	2	12	16	12	7	2	4	5	3	4	3	3	73
1944	2	11	20	21	10	3	7	4	4	3	1	1	87
1945	3	18	26	25	8	5	6	4	1	1	1	1	99
1946	5	15	24	15	9	5	8	12	4	2	1	0	100
1947	4	27	25	18	12	2	2	5	3	1	1	0	100
1948	5	8	15	9	6	4	3	2	2	2	2	1	59
1949	5	17	23	16	7	4	2	2	2	3	5	9	95
1950	9	34	29	20	4	2	1	1	0	0	0	0	100
1951	6	16	17	12	15	8	4	5	5	4	4	3	99
1952	11	25	23	11	2	1	3	5	2	1	1	1	86
1953	5	15	13	7	1	2	1	3	5	1	1	0	54
1954 ^{2/}	8	26	22	8	1	2	4	3	4	1	2	1	82
1955 ^{2/}	9	20	15	5	2	1	3	2	1				

^{1/} Government loan cotton unredeemed prior to August 1 is credited to sales in months in which loans were granted.
^{2/} Preliminary.

UPDATA 1981

Table 71.- Louisiana: Percentage distribution of cotton sales made by farmers, by months, 1920 to date

Year beginning Aug. 1	Aug.	Sept.	Oct.	Nov.	Dec.	Jan.	Feb.	Mar.	Apr.	May	June	July	Season
	Pct.	Pct.	Pct.	Pct.	Pct.	Pct.	Pct.	Pct.	Pct.	Pct.	Pct.	Pct.	Pct.
1920	2	12	21	25	10	5	4	3	3	5	5	5	100
1921	4	12	20	18	13	8	3	5	5	8	3	1	100
1922	1	16	24	20	17	5	4	5	2	0	3	3	100
1923	4	24	30	22	8	4	3	2	1	1	0	1	100
1924	4	19	28	19	11	5	7	3	1	1	1	1	100
1925	8	20	23	14	8	8	5	5	4	2	2	1	100
1926	2	18	22	18	13	5	4	5	3	3	5	2	100
1927	8	24	18	14	6	4	2	4	3	4	7	6	100
1928	3	15	20	17	10	5	12	10	2	2	1	3	100
1929	6	20	29	19	8	3	1	3	2	3	3	3	100
1930	7	23	19	18	12	4	4	6	4	1	1	1	100
1931	5	9	23	25	20	5	3	3	4	1	1	1	100
1932	6	18	20	18	6	4	4	3	6	7	6	2	100
1933 ^{1/}	2	18	19	12	12	6	7	3	2	3	3	8	95
1934 ^{1/}	3	23	25	28	7	2	2	3	2	2	2	1	100
1935	6	31	30	18	8	1	1	1	1	1	1	1	100
1936	9	35	29	16	4	1	1	1	1	1	1	1	100
1937	6	24	24	18	10	10	3	3	0	1	1	0	100
1938 ^{1/}	2	17	29	23	6	7	7	6	0	1	1	1	100
1939	4	21	24	28	8	1	6	1	7	0	0	0	100
1940	1	10	21	8	19	2	11	15	4	4	4	1	100
1941	1	19	31	9	14	18	3	2	2	0	0	0	99
1942	2	14	25	17	12	11	6	5	2	1	1	1	97
1943	8	21	15	9	10	8	8	4	2	2	2	1	90
1944	4	13	14	15	15	12	9	4	3	2	2	2	95
1945	2	20	22	25	16	5	5	2	2	1	0	0	100
1946	4	22	18	11	16	13	11	5	0	0	0	0	100
1947	7	24	22	19	10	8	1	1	1	1	0	0	100
1948	8	18	15	6	6	7	2	7	2	5	1	1	78
1949	6	24	23	13	10	2	6	7	0	2	2	2	99
1950	6	25	28	21	15	2	2	1	2	0	0	0	100
1951	9	21	24	22	11	7	2	1	3	1	0	0	100
1952	6	28	24	9	8	6	1	4	4	0	0	0	89
1953	3	11	18	15	9	7	2	3	1	3	2	0	77
1954 ^{2/}	6	24	27	12	14	7	3	2	1	0	0	0	96
1955 ^{2/}	3	14	14	7	8	2	4	1	1				

^{1/} Government loan cotton unredeemed prior to August 1 is credited to sales in months in which loans were granted.

^{2/} Preliminary.

Table 72.- Mississippi: Percentage distribution of cotton sales made by farmers, by months, 1920 to date

Year beginning Aug. 1	Aug.	Sept.	Oct.	Nov.	Dec.	Jan.	Feb.	Mar.	Apr.	May	June	July	Season
	Pct.	Pct.	Pct.	Pct.	Pct.	Pct.	Pct.	Pct.	Pct.	Pct.	Pct.	Pct.	Pct.
1920	1	6	15	17	12	10	6	7	7	7	6	6	100
1921	2	10	18	24	18	7	5	4	4	4	2	2	100
1922	1	11	23	20	16	9	8	6	3	1	1	1	100
1923	0	6	17	25	24	12	5	3	2	2	2	2	100
1924	2	10	24	26	19	8	6	3	1	1	0	0	100
1925	6	20	22	18	16	4	4	2	2	1	3	2	100
1926	1	13	19	16	13	9	8	6	5	4	4	2	100
1927	3	20	23	18	11	3	3	5	5	3	3	3	100
1928	1	15	26	21	19	6	2	3	2	1	2	2	100
1929	3	19	29	18	10	7	4	3	1	1	2	3	100
1930	2	16	32	25	13	4	2	1	1	1	2	1	100
1931	0	9	26	19	15	7	7	8	3	2	2	2	100
1932	1	11	18	20	14	6	5	3	6	6	6	4	100
1933 ^{1/}	2	13	26	20	8	3	10	6	2	1	2	3	96
1934 ^{1/}	1	10	30	29	14	6	2	3	2	1	1	1	100
1935	2	25	35	19	8	3	3	1	1	1	1	1	100
1936	4	25	30	22	10	3	1	1	1	1	1	1	100
1937	2	18	24	20	15	8	5	4	2	1	1	0	100
1938 ^{1/}	1	15	34	24	10	5	4	1	2	2	1	1	100
1939	2	23	30	25	14	4	1	0	1	0	0	0	100
1940	0	10	29	20	20	8	6	5	1	1	0	0	100
1941	1	16	29	23	13	9	2	4	2	0	0	0	99
1942	1	16	28	17	6	8	8	5	2	4	1	1	97
1943	2	18	19	15	9	12	6	3	3	2	2	2	93
1944	1	12	21	23	16	6	4	4	2	2	2	1	94
1945	0	10	29	26	11	8	5	4	3	2	2	0	100
1946	0	8	22	12	12	16	13	13	2	1	1	0	100
1947	0	14	31	21	13	5	4	3	6	1	0	2	100
1948	1	8	14	12	7	11	4	4	2	2	1	0	66
1949	0	12	25	21	9	8	6	4	4	5	2	2	98
1950	1	12	27	31	19	4	2	4	0	0	0	0	100
1951	2	9	24	28	19	6	4	4	2	1	1	0	100
1952	3	17	17	13	6	7	9	8	2	1	1	1	85
1953	0	8	13	11	4	6	7	7	3	3	2	1	65
1954 ^{2/}	1	17	25	17	10	12	5	2	3	1	1	0	94
1955 ^{2/}	1	9	14	6	4	6	9	4	3				

^{1/} Government loan cotton unredeemed prior to August 1 is credited to sales in months in which loans were granted.
^{2/} Preliminary.

Table 73.- Missouri: Percentage distribution of cotton sales made by farmers, by months, 1920 to date

Year beginning Aug. 1	Aug.	Sept.	Oct.	Nov.	Dec.	Jan.	Feb.	Mar.	Apr.	May	June	July	Season
	Pct.	Pct.	Pct.	Pct.	Pct.	Pct.	Pct.	Pct.	Pct.	Pct.	Pct.	Pct.	Pct.
1920	1	3	15	20	17	8	5	6	7	7	6	5	100
1921	1	3	10	20	15	47	1	0	0	0	3	0	100
1922	0	4	27	41	20	4	2	2	0	0	0	0	100
1923	0	1	10	30	25	15	10	5	3	1	0	0	100
1924	0	2	24	40	24	5	3	1	1	0	0	0	100
1925	1	10	12	20	23	12	6	4	3	4	4	1	100
1926	0	4	13	27	25	13	11	4	0	1	1	1	100
1927	0	3	26	30	21	10	5	3	2	0	0	0	100
1928	0	4	16	26	25	10	5	8	1	1	1	3	100
1929	0	13	31	24	12	6	5	4	0	0	0	5	100
1930	0	17	34	32	5	1	1	1	1	1	3	4	100
1931	0	6	42	20	13	5	5	2	2	2	2	1	100
1932	0	14	38	35	8	2	1	1	1	0	0	0	100
1933 ^{1/}	1	14	30	19	11	2	2	2	6	2	2	5	96
1934 ^{1/}	3	28	27	26	10	3	2	0	1	0	0	0	100
1935	0	13	32	29	18	1	1	1	2	1	1	1	100
1936	2	24	32	25	7	3	2	1	1	1	1	1	100
1937	1	16	22	19	10	9	2	1	0	0	0	0	80
1938 ^{1/}	0	25	26	11	6	0	0	0	0	0	0	0	67
1939	0	24	38	23	14	1	0	0	0	0	0	0	
1940	0	11	40	19	16	7	3	3	0	0	0	0	90
1941	1	31	30	19	7	4	1	1	1	1	1	0	97
1942	0	19	33	17	4	2	1	2	2	1	1	1	83
1943	0	18	27	19	6	1	2	2	1	1	1	2	80
1944	0	20	34	19	9	4	3	2	2	1	1	1	96
1945	0	0	14	24	21	14	16	7	3	1	0	0	100
1946	0	10	28	22	13	12	8	5	1	1	0	0	100
1947	0	15	40	22	12	7	1	1	1	1	0	0	100
1948	0	6	7	6	8	6	3	4	1	3	1	0	45
1949	0	16	25	32	9	3	4	3	3	2	1	1	99
1950	0	3	30	31	16	12	4	4	0	0	0	0	100
1951	0	10	34	23	12	6	4	6	2	1	1	0	99
1952	0	21	31	23	11	2	2	4	1	1	1	2	99
1953	1	7	9	6	7	3	0	0	4	2	1	1	41
1954 ^{2/}	1	22	40	22	9	3	1	1	1	0	0	0	100
1955 ^{2/}	0	11	21	13	2	1	1	3	1				

^{1/} Government loan cotton unredeemed prior to August 1 is credited to sales in months in which loans were granted.

^{2/} Preliminary.

C
UPDATE
1981

Table 74.- New Mexico: Percentage distribution of cotton sales made by farmers, by months, 1920 to date

Year beginning Aug. 1	Aug.	Sept.	Oct.	Nov.	Dec.	Jan.	Feb.	Mar.	Apr.	May	June	July	Season
	Pct.	Pct.	Pct.	Pct.	Pct.	Pct.	Pct.	Pct.	Pct.	Pct.	Pct.	Pct.	Pct.
1920	0	4	18	32	22	13	5	2	1	1	1	1	100
1921	0	4	13	32	22	13	5	2	1	1	1	1	100
1922	0	4	18	32	22	13	5	2	1	1	1	1	100
1923	0	3	25	33	16	12	5	5	1	0	0	0	100
1924	0	2	16	23	30	14	15	0	0	0	0	0	100
1925	0	1	20	35	20	15	5	2	1	1	0	0	100
1926	0	1	11	31	22	15	12	3	0	0	5	0	100
1927	2	8	20	30	20	6	3	3	3	3	2	0	100
1928	0	3	15	30	23	15	7	1	0	2	2	2	100
1929	0	6	25	34	24	7	0	1	0	0	0	3	100
1930	0	2	28	28	25	15	2	0	0	0	0	0	100
1931	0	2	20	34	32	9	2	0	0	0	1	0	100
1932	0	6	15	30	28	7	2	3	2	4	2	1	100
1933 ^{1/}	0	4	26	21	14	4	2	2	2	5	2	14	96
1934 ^{1/}	0	21	30	28	11	8	2	0	0	0	0	0	100
1935	0	2	11	20	35	20	5	1	3	1	1	1	100
1936	0	1	14	45	27	4	1	4	1	1	1	1	100
1937	0	1	10	25	14	6	11	0	2	0	0	1	69
1938 ^{1/}	0	0	11	6	32	6	0	0	0	0	4	0	59
1939	0	2	16	35	30	4	4	3	6	0	0	0	100
1940	0	0	21	29	32	9	5	2	2	0	0	0	100
1941	0	0	8	14	14	35	18	4	1	0	0	0	94
1942	0	2	10	19	11	6	4	6	4	3	5	3	73
1943	0	1	12	13	10	16	12	10	5	6	2	2	89
1944	0	0	7	14	21	13	12	4	4	3	6	3	89
1945	0	0	16	20	26	14	12	7	2	2	0	0	99
1946	0	13	26	16	16	14	9	3	1	1	1	0	100
1947	0	8	25	22	15	13	10	2	3	1	0	0	99
1948	0	5	12	19	12	6	3	1	3	1	0	1	63
1949	0	2	16	21	24	17	4	1	1	2	2	5	95
1950	0	2	28	27	37	3	2	1	0	0	0	0	100
1951	0	4	11	20	20	11	6	8	8	4	2	1	95
1952	0	0	6	23	18	11	7	7	2	1	3	2	80
1953	0	3	4	7	9	6	5	3	1	2	2	1	43
1954 ^{2/}	0	3	16	16	16	6	7	3	1	1	1	1	71
1955 ^{2/}	0	0	4	6	4	4	9	4	5				

^{1/} Government loan cotton unredeemed prior to August 1 is credited to sales in months in which loans were granted.
^{2/} Preliminary.

C UPDATA 1981

Table 75.- North Carolina: Percentage distribution of cotton sales made by farmers, by months, 1920 to date

Year beginning Aug. 1	Aug.	Sept.	Oct.	Nov.	Dec.	Jan.	Feb.	Mar.	Apr.	May	June	July	Season
	Pct.	Pct.	Pct.	Pct.	Pct.	Pct.	Pct.	Pct.	Pct.	Pct.	Pct.	Pct.	Pct.
1920	1	5	14	17	10	7	6	8	8	9	8	7	100
1921	2	12	18	16	11	5	6	7	7	9	5	2	100
1922	2	11	22	23	13	7	6	6	5	2	2	1	100
1923	1	14	28	25	13	6	3	3	3	2	1	1	100
1924	0	6	22	24	19	8	7	7	3	2	1	1	100
1925	1	18	26	18	12	7	5	4	4	3	1	1	100
1926	0	8	18	19	14	8	9	8	9	5	1	1	100
1927	0	16	28	20	9	5	4	7	7	2	1	1	100
1928	1	6	29	27	13	5	4	7	3	2	2	1	100
1929	0	4	25	30	18	4	4	4	3	3	3	2	100
1930	0	7	25	29	14	4	4	4	4	4	3	2	100
1931	0	13	32	19	10	7	6	4	4	2	1	2	100
1932	1	13	21	17	10	5	4	5	7	6	7	4	100
1933 ^{1/}	1	17	19	19	7	2	7	15	8	3	4	7	99
1934 ^{1/}	0	4	21	31	17	6	4	5	5	3	3	1	100
1935	3	7	28	26	13	7	3	5	4	2	1	1	100
1936	1	6	23	30	18	4	8	5	1	1	2	1	100
1937	0	9	26	20	11	4	6	4	1	2	1	1	85
1938 ^{1/}	0	8	29	30	12	2	3	4	1	3	4	1	97
1939	0	12	23	33	14	4	5	4	2	1	2	0	100
1940	0	8	25	22	14	9	4	7	3	3	4	1	100
1941	0	21	25	18	11	5	8	4	6	1	0	0	99
1942	0	10	23	24	8	8	5	10	3	3	1	1	96
1943	0	10	10	30	13	7	6	3	4	3	2	2	90
1944	0	10	24	23	12	7	6	5	3	3	2	1	96
1945	0	2	18	23	8	8	8	15	7	7	3	1	100
1946	0	5	16	20	16	4	11	15	3	6	1	3	100
1947	0	5	22	24	14	8	6	8	6	4	3	0	100
1948	0	10	21	20	13	3	1	5	0	1	2	2	78
1949	0	15	26	28	11	6	2	3	1	2	2	3	99
1950	0	10	25	29	28	3	2	1	0	1	1	0	100
1951	0	10	21	16	16	15	3	9	4	2	2	2	100
1952	0	14	30	21	6	1	2	9	1	3	2	3	92
1953	2	19	26	17	3	1	3	4	3	3	1	1	83
1954 ^{2/}	2	22	32	22	5	3	2	2	2	2	1	1	96
1955 ^{2/}	1	13	19	15	5	6	0	2	3				

^{1/} Government loan cotton unredeemed prior to August 1 is credited to sales in months in which loans were granted.

^{2/} Preliminary.

C UPDATA 1981

Table 76.- Oklahoma: Percentage distribution of cotton sales made by farmers, by months, 1920 to date

Year beginning Aug. 1	Aug.	Sept.	Oct.	Nov.	Dec.	Jan.	Feb.	Mar.	Apr.	May	June	July	Season
	Pct.	Pct.	Pct.	Pct.	Pct.	Pct.	Pct.	Pct.	Pct.	Pct.	Pct.	Pct.	Pct.
1920	1	6	16	20	14	8	7	5	4	7	7	5	100
1921	0	12	28	20	14	6	4	3	2	3	4	3	100
1922	0	17	35	26	12	3	2	2	1	1	1	0	100
1923	1	10	27	35	20	3	2	1	1	0	0	1	100
1924	1	12	30	29	14	5	3	1	1	0	2	2	100
1925	2	14	30	30	14	3	2	1	1	1	1	1	100
1926	0	9	22	24	15	9	5	4	2	3	5	2	100
1927	0	10	31	25	12	4	1	1	1	3	6	6	100
1928	1	8	23	23	12	5	4	11	2	2	4	5	100
1929	1	13	33	29	13	2	1	2	1	1	1	3	100
1930	1	13	31	28	13	2	2	3	1	2	3	1	100
1931	0	11	31	27	14	4	2	5	1	1	2	2	100
1932	1	14	31	26	11	2	1	1	3	4	3	3	100
1933 ^{1/}	1	15	29	19	8	3	2	5	3	1	2	8	96
1934 ^{1/}	2	10	30	32	14	4	2	1	1	1	2	1	100
1935	0	5	28	30	20	8	2	1	3	1	1	1	100
1936	4	16	32	30	8	2	2	2	1	1	1	1	100
1937	1	13	26	23	11	4	4	4	2	1	1	0	90
1938 ^{1/}	1	15	25	15	5	1	2	1	0	2	1	0	68
1939	2	19	28	24	14	3	6	1	1	1	1	0	100
1940	0	7	23	32	4	2	4	6	6	6	6	2	98
1941	0	9	19	16	6	4	2	5	6	5	2	2	76
1942	0	7	20	15	6	2	1	1	2	2	1	2	59
1943	0	6	16	15	4	1	3	6	7	6	6	5	75
1944	0	6	18	18	11	6	7	5	4	6	1	2	84
1945	0	2	25	34	16	8	5	5	1	1	1	1	99
1946	0	5	30	29	21	7	3	2	1	1	1	0	100
1947	0	10	29	30	14	6	1	3	5	1	1	0	100
1948	0	6	21	20	9	5	5	10	5	7	1	0	89
1949	0	5	17	15	9	6	5	6	7	10	8	8	96
1950	0	1	24	36	25	9	2	2	1	0	0	0	100
1951	0	4	23	26	25	6	2	2	2	3	1	2	96
1952	0	11	28	21	4	1	3	2	2	2	2	2	78
1953	0	5	13	15	9	3	5	5	5	6	3	0	69
1954 ^{2/}	1	6	17	18	8	3	4	2	2	2	1	1	65
1955 ^{2/}	0	1	5	7	6	6	4	3	1				

^{1/} Government loan cotton unredeemed prior to August 1 is credited to sales in months in which loans were granted.
^{2/} Preliminary.

Table 77.- South Carolina: Percentage distribution of cotton sales made by farmers, by months, 1920 to date

Year beginning Aug. 1	Aug.	Sept.	Oct.	Nov.	Dec.	Jan.	Feb.	Mar.	Apr.	May	June	July	Season
	Pct.	Pct.	Pct.	Pct.	Pct.	Pct.	Pct.	Pct.	Pct.	Pct.	Pct.	Pct.	Pct.
1920	2	8	15	13	11	6	7	7	7	9	6	9	100
1921	2	9	14	15	10	4	4	8	8	10	7	9	100
1922	1	17	20	16	8	6	10	13	3	2	2	2	100
1923	2	25	30	18	8	3	3	3	2	2	2	2	100
1924	2	13	25	23	13	5	6	6	3	2	1	1	100
1925	7	25	24	13	7	7	4	4	3	2	2	2	100
1926	2	17	15	15	11	6	6	5	8	10	3	2	100
1927	1	20	22	18	7	4	7	5	4	4	5	3	100
1928	1	9	24	22	17	5	5	5	2	2	4	4	100
1929	1	14	29	27	14	3	3	3	2	1	2	1	100
1930	2	13	26	23	14	4	5	4	3	3	2	1	100
1931	2	10	22	21	11	6	6	6	9	3	2	2	100
1932	3	10	20	18	8	3	4	4	8	10	8	4	100
1933 ^{1/}	1	17	17	14	6	2	8	9	8	1	3	12	98
1934 ^{1/}	1	9	27	24	11	5	4	5	5	3	4	2	100
1935	3	19	30	23	9	4	3	3	2	2	1	1	100
1936	2	17	30	26	12	3	3	3	1	1	1	1	100
1937	1	18	27	16	6	2	3	2	1	0	0	0	76
1938 ^{1/}	2	14	31	24	9	1	5	1	1	4	2	1	95
1939	5	26	28	22	10	2	3	2	0	0	2	0	100
1940	2	17	29	21	11	4	2	4	2	4	3	1	100
1941	2	14	25	21	7	7	8	7	3	2	1	1	98
1942	2	17	27	18	5	7	3	7	3	4	1	2	96
1943	2	15	22	11	3	3	5	7	5	2	2	1	78
1944	4	17	29	25	8	2	3	2	1	2	1	1	95
1945	2	15	28	28	9	5	3	4	3	1	1	0	99
1946	4	19	26	15	8	4	8	8	6	2	0	0	100
1947	2	22	30	20	9	3	3	4	3	3	1	0	100
1948	4	17	24	13	5	2	2	0	3	1	1	1	73
1949	4	22	34	18	5	3	4	1	2	1	1	3	98
1950	5	31	34	18	6	2	2	1	1	0	0	0	100
1951	7	24	27	13	11	5	2	3	3	1	2	1	99
1952	7	25	26	13	5	2	3	5	2	2	2	1	93
1953	6	19	23	13	4	2	1	1	2	1	1	0	73
1954 ^{2/}	6	25	31	14	4	5	2	1	2	2	1	1	94
1955 ^{2/}	8	24	22	11	2	2	0	0	3				

^{1/} Government loan cotton unredeemed prior to August 1 is credited to sales in months in which loans were granted.
^{2/} Preliminary.

C UPDATA 1981

Table 78.- Tennessee: Percentage distribution of cotton sales made by farmers, by months, 1920 to date

Year beginning Aug. 1	Aug.	Sept.	Oct.	Nov.	Dec.	Jan.	Feb.	Mar.	Apr.	May	June	July	Season
	Pct.	Pct.	Pct.	Pct.	Pct.	Pct.	Pct.	Pct.	Pct.	Pct.	Pct.	Pct.	Pct.
1920	1	3	14	20	21	9	5	6	7	6	5	3	100
1921	1	8	30	24	16	5	3	4	3	4	1	1	100
1922	0	10	29	29	18	4	4	3	2	1	0	0	100
1923	1	8	22	27	16	7	7	4	3	3	1	1	100
1924	0	6	23	32	17	6	4	3	3	2	2	2	100
1925	1	10	22	26	15	12	2	1	1	1	5	4	100
1926	0	11	26	26	16	5	3	3	3	2	3	2	100
1927	0	10	33	29	15	6	2	2	1	1	0	1	100
1928	0	7	25	30	18	4	4	6	2	1	2	1	100
1929	0	13	40	24	12	5	2	1	1	0	1	1	100
1930	0	10	31	31	17	3	2	2	1	1	1	1	100
1931	0	8	24	23	20	10	3	2	3	1	3	3	100
1932	1	9	28	29	14	7	5	1	2	2	2	0	100
1933 1/	1	8	23	26	11	2	4	8	1	1	3	8	96
1934 1/	1	4	29	36	15	6	3	2	1	2	1	0	100
1935	0	11	37	33	10	3	1	1	1	1	1	1	100
1936	1	16	33	31	9	3	1	1	1	1	1	2	100
1937	0	8	16	14	8	4	3	1	1	0	0	0	55
1938 1/	0	4	12	11	4	0	0	1	1	0	1	1	35
1939	0	13	35	31	10	9	2	0	0	0	0	0	100
1940	0	5	37	28	18	8	0	2	1	1	0	0	100
1941	0	23	35	24	8	2	1	3	1	1	0	0	98
1942	0	19	37	21	6	3	1	1	2	1	1	0	93
1943	1	15	29	18	7	1	1	1	2	3	3	2	83
1944	0	17	28	24	11	4	3	2	2	1	1	1	94
1945	0	1	27	26	14	10	7	13	2	0	0	0	100
1946	0	4	32	29	15	6	10	1	1	1	1	0	100
1947	0	12	30	28	14	4	1	6	2	3	0	0	100
1948	0	10	27	16	7	5	2	4	1	3	1	1	77
1949	0	20	36	24	9	1	3	3	1	0	1	1	99
1950	0	5	42	28	17	6	1	1	0	0	0	0	100
1951	0	14	33	27	13	5	1	3	2	1	1	0	100
1952	0	22	34	23	7	2	4	1	1	1	0	0	95
1953	1	17	30	19	5	1	1	2	1	1	0	0	78
1954 2/	1	23	37	26	5	2	1	1	1	0	0	0	97
1955 2/	1	15	27	19	8	2	1	1	1				

1/ Government loan cotton unredeemed prior to August 1 is credited to sales in months in which loans were granted.
2/ Preliminary.

UPDATA 1981

Table 79.- Texas: Percentage distribution of cotton sales made by farmers, by months, 1920 to date

Year beginning Aug. 1	Aug.	Sept.	Oct.	Nov.	Dec.	Jan.	Feb.	Mar.	Apr.	May	June	July	Season
	Pct.	Pct.	Pct.	Pct.	Pct.	Pct.	Pct.	Pct.	Pct.	Pct.	Pct.	Pct.	Pct.
1920	6	16	18	13	9	5	5	6	7	6	6	3	100
1921	7	20	29	14	10	5	4	3	3	3	1	1	100
1922	12	24	28	15	9	4	2	1	1	1	1	2	100
1923	8	21	25	23	11	5	2	1	1	1	1	1	100
1924	6	20	26	19	12	7	4	2	1	1	2	2	100
1925	10	23	25	15	11	6	7	1	1	1	1	1	100
1926	6	19	24	20	11	5	5	4	2	2	1	1	100
1927	13	25	22	14	9	4	4	3	1	1	1	1	100
1928	11	23	25	17	10	5	2	3	1	1	1	1	100
1929	12	24	26	18	11	3	1	1	1	1	1	1	100
1930	17	28	22	15	9	3	1	1	1	1	1	1	100
1931	6	22	26	16	11	5	5	2	1	1	1	2	100
1932	8	19	25	18	11	4	3	3	3	4	1	1	100
1933 1/	13	21	21	13	7	2	2	3	2	1	2	2	97
1934 1/	16	22	24	16	8	3	2	2	2	1	2	2	100
1935	8	17	31	21	11	5	1	1	1	1	1	1	100
1936	10	24	29	19	10	2	1	1	0	0	0	0	67
1937	15	21	15	7	3	3	2	1	0	0	0	0	62
1938 1/	14	19	13	6	3	1	1	1	1	1	1	1	100
1939	19	29	21	17	10	2	1	1	0	0	0	0	100
1940	9	12	11	6	5	4	5	11	7	9	15	6	80
1941	4	15	15	14	9	3	3	5	6	3	2	1	62
1942	7	14	17	8	3	1	2	2	2	4	3	3	67
1943	13	16	10	6	3	1	1	2	3	4	5	3	62
1944	4	11	17	11	9	10	4	4	4	4	2	2	99
1945	11	18	20	19	9	13	2	3	2	1	1	0	100
1946	18	15	16	16	12	11	4	5	2	0	0	0	99
1947	10	18	19	18	12	13	1	6	2	0	0	0	93
1948	14	14	19	17	7	4	2	4	3	6	2	1	93
1949	11	12	14	14	11	11	4	2	1	3	4	9	96
1950	17	15	19	20	14	11	3	1	0	0	0	0	100
1951	18	14	10	16	17	9	4	3	1	1	1	1	95
1952	12	14	18	17	8	3	4	2	1	1	1	0	61
1953	11	6	10	10	10	4	1	2	3	2	1	0	62
1954 2/	18	11	10	13	10	8	1	1	1	1	0	0	74
1955 2/	14	7	5	6	3	1	2	1	1				

1/ Government loan cotton unredeemed prior to August 1 is credited to sales in months in which loans were granted.
 2/ Preliminary.

UPDATA 1981

Table 80.- Virginia: Percentage distribution of cotton sales made by farmers, by months, 1920 to date

Year beginning Aug. 1	Aug.	Sept.	Oct.	Nov.	Dec.	Jan.	Feb.	Mar.	Apr.	May	June	July	Season
	Pct.	Pct.	Pct.	Pct.	Pct.	Pct.	Pct.	Pct.	Pct.	Pct.	Pct.	Pct.	Pct.
1920	1	2	15	30	15	5	4	4	3	7	6	8	100
1921	1	2	17	23	15	14	5	6	5	8	2	2	100
1922	0	1	28	35	10	8	7	6	2	1	1	1	100
1923	0	5	20	34	19	13	6	2	1	0	0	0	100
1924	0	1	10	33	28	8	9	4	2	1	1	3	100
1925	0	9	31	34	9	4	7	3	2	1	0	0	100
1926	0	2	15	27	28	8	6	4	5	2	2	1	100
1927	0	2	18	32	22	4	3	5	6	4	2	2	100
1928	0	1	20	33	27	6	3	3	2	2	2	2	100
1929	0	2	17	34	27	8	6	2	1	0	2	1	100
1930	0	3	23	36	12	10	8	5	1	0	1	1	100
1931	0	4	30	30	10	7	7	4	3	3	2	0	100
1932	0	2	25	25	10	6	6	8	7	7	3	0	100
1933 ^{1/}	0	0	22	18	14	12	8	5	8	0	4	1	100
1934 ^{1/}	0	0	16	39	23	8	2	4	7	0	1	3	94
1935	0	1	16	47	13	7	10	1	7	0	1	0	100
1936	0	1	27	29	11	3	6	2	1	1	1	1	100
1937	0	2	16	26	12	9	7	4	1	0	0	5	87
1938 ^{1/}	0	0	20	44	23	2	2	0	0	8	0	0	77
1939	0	17	42	32	4	2	2	0	1	0	0	0	99
1940	0	7	24	42	18	1	0	2	3	1	0	0	100
1941	0	12	21	32	20	5	5	1	1	1	1	1	98
1942	0	8	24	36	10	5	7	2	2	2	1	0	100
1943	0	25	25	22	9	5	5	4	2	1	1	0	97
1944	0	10	22	42	11	5	4	3	2	1	1	0	99
1945	0	1	27	47	11	6	2	2	2	1	1	0	100
1946	0	1	32	39	8	7	6	3	2	1	1	0	100
1947	0	2	39	26	17	7	3	3	1	1	1	0	100
1948	0	7	17	28	11	3	5	2	1	1	1	0	100
1949	0	7	33	27	17	7	3	2	1	0	1	2	76
1950	0	0	10	40	17	23	5	2	2	1	0	0	100
1951	0	10	29	32	12	4	5	4	2	1	1	0	100
1952	0	12	28	32	11	4	6	3	2	1	0	0	100
1953	0	25	31	19	3	1	3	5	2	1	0	0	99
1954 ^{2/}													
1955													

^{1/} Government loan cotton unredeemed prior to August 1 is credited to sales in months in which loans were granted.
^{2/} Not published by Crop Reporting Board.

UPDATA 1981

Table 81.- Acreage of cotton in specified countries, 1920-29

Continent and country	Year beginning August 1 ^{1/}										
	1920	1921	1922	1923	1924	1925	1926	1927	1928	1929	
	1,000 acres	1,000 acres	1,000 acres	1,000 acres	1,000 acres	1,000 acres	1,000 acres	1,000 acres	1,000 acres	1,000 acres	
North America											
United States	34,408	28,678	31,361	35,550	39,501	44,386	44,608	38,342	42,434	43,232	
El Salvador ^{2/}											
Guatemala ^{2/}											
Mexico	2/	241	343	292	346	425	614	326	502	492	
Nicaragua ^{2/}											
British West Indies	19	14	18	18	17	21	22	14	16	16	
Haiti	2/	2/	2/	2/	148	148	148	171	173	200	
Europe											
Bulgaria	5	4	4	4	5	7	7	13	13	14	
Greece	18	13	18	29	40	38	37	36	38	50	
Italy	2/	2/	9	9	9	9	9	10	2/	8	
Rumania	0	0	0	0	0	3/	2/	2/	2/	2/	
Spain	2/	2/	1	1	3	5	12	11	19	21	
Yugoslavia	1	1	2	1	2	2	2	1	1	2	
U.S.S.R. (Europe and Asia)	315	296	174	527	1,244	1,464	1,631	1,981	2,400	2,608	
Asia											
Cyprus	9	9	7	6	10	10	12	12	11	11	
Iran ^{2/}											
Iraq	2/	2	2/	2/	8	2/	2/	2/	2/	15	
Syria	2/	2/	2/	2/	72	96	79	36	19	60	
Turkey	2/	2/	2/	2/	396	563	346	225	408	301	
Afghanistan ^{2/}											
Burma ^{4/}											
China (inc. Manchuria)	5,503	5,834	5,504	5,425	5,041	5,000	5,000	6,000	5,351	5,964	
French Indochina	2/	2/	2/	2/	41	38	33	41	44	41	
Japan	6	6	5	5	5	4	3	3	2	2	
India	21,339	18,451	21,804	23,631	26,801	28,403	24,822	24,761	27,053	25,922	
Korea (Chosen)	359	362	370	389	418	485	529	503	503	456	
Indonesia	2/	2/	2/	2/	25	27	22	14	21	24	
Pakistan ^{4/}											
Philippine Islands ^{2/}											
Siam	16	11	13	9	11	13	8	8	9	7	

Continued -

Table 81.- Acreage of cotton in specified countries, 1920-29 - Continued

Continent and country	Year beginning August 1 ^{1/}									
	1920	1921	1922	1923	1924	1925	1926	1927	1928	1929
	1,000 <u>acres</u>	1,000 <u>acres</u>	1,000 <u>acres</u>	1,000 <u>acres</u>	1,000 <u>acres</u>	1,000 <u>acres</u>	1,000 <u>acres</u>	1,000 <u>acres</u>	1,000 <u>acres</u>	1,000 <u>acres</u>
South America										
Argentina	59	39	56	155	258	272	177	210	245	301
Brazil	948	1,257	1,511	1,550	1,912	1,542	1,422	1,376	1,393	1,726
Colombia	2/	2/	2/	2/	41	49	89	40	34	35
Ecuador ^{2/}										
Paraguay	2	4	10	27	27	52	19	20	23	30
Peru	258	268	275	281	287	293	316	316	283	314
Venezuela ^{2/}										
Africa and Oceania										
Sudan	85	87	64	116	174	239	216	239	284	369
Belgian Congo	74	86	124	185	148	173	242	272	265	314
Kenya ^{2/}										
Nyasaland	22	31	32	30	40	48	52	15	16	36
Tanganyika	2/	2/	2/	2/	2/	2/	150	2/	2/	158
Uganda	242	165	346	419	574	611	570	533	700	663
Egypt	1,897	1,339	1,869	1,780	1,856	1,998	1,854	1,574	1,805	1,911
French Equatorial Africa	2/	7	7	8	9	2/	10	10	12	35
French Morocco ^{2/}										
French West Africa ^{2/}										
Mozambique	2/	2/	2/	2/	2/	30	50	50	51	70
Nigeria ^{2/}										
Angola	2/	2/	2/	2/	2/	10	12	12	5	12
Southern Rhodesia	2/	3/	3/	4	63	66	8	1	2	6
Union of South Africa	19	15	23	55	146	106	67	53	46	46
Australia	2	9	41	50	40	19	15	20	15	23
World total ^{5/}	66,500	58,000	64,900	71,850	80,700	87,700	84,550	78,100	85,300	86,400

^{1/} Years shown refer to crop years in which the major portion of the crop was harvested.

^{2/} Comparable data not available.

^{3/} Less than 500 acres.

^{4/} Burma included with India prior to 1934, and Pakistan included prior to 1945.

^{5/} Includes estimates for the minor producing countries not listed above.

Foreign Agricultural Service. Prepared or estimated on the basis of official statistics, reports of United States Foreign Service officers and results of office research.

Table 82.- Acreage of cotton in specified countries, 1930-39

Continent and country	Year beginning August 1 ^{1/}									
	1930	1931	1932	1933	1934	1935	1936	1937	1938	1939
	1,000 acres	1,000 acres	1,000 acres	1,000 acres	1,000 acres	1,000 acres	1,000 acres	1,000 acres	1,000 acres	1,000 acres
North America										
United States	42,444	38,704	35,891	29,383	26,866	27,509	29,755	33,623	24,248	23,805
El Salvador	2/	2/	2/	2/	2/	8	13	7	6	12
Guatemala	2/	2/	2/	2/	2/	3/	2/	2/	2/	2/
Mexico	390	319	192	424	418	657	847	830	642	648
Nicaragua	2/	2/	2/	2/	2/	2/	2/	2/	9	9
British West Indies	19	11	8	10	14	15	21	22	22	22
Haiti	200	225	250	252	284	2/	2/	2/	2/	2/
Europe										
Bulgaria	13	14	20	51	48	64	78	125	87	73
Greece	50	46	50	71	90	111	154	203	185	188
Italy	9	4	4	4	7	9	27	54	92	98
Rumania	3/	3/	1	5	2	2	4	4	12	17
Spain	45	14	20	19	25	62	2/	2/	2/	38
Yugoslavia	3	2	2	2	3	3	4	7	12	14
U.S.S.R. (Europe and Asia)	3,911	5,281	5,367	5,070	4,796	4,826	5,023	5,248	5,147	5,189
Asia										
Cyprus	21	11	6	5	9	14	13	12	9	7
Iran	215	148	132	297	237	268	366	504	636	494
Iraq	6	5	2	2	2	2/	27	64	79	60
Syria	60	75	24	19	33	82	99	75	81	91
Turkey	609	491	358	399	486	520	627	793	680	716
Afghanistan ^{2/}						511	439	500	393	296
Burma ^{4/}										
China (inc. Manchuria)	6,068	5,618	6,772	6,721	7,078	6,250	8,447	9,313	5,580	5,600
French Indochina	48	40	44	37	37	42	37	35	37	29
Japan	2	1	2	2	1	2	2	2	2	2
India	23,812	23,722	22,483	24,137	23,972	25,444	24,759	25,746	23,490	21,580
Korea (Chosen)	473	472	390	432	474	514	560	547	577	620
Indonesia	21	17	25	20	28	25	33	40	20	18
Pakistan ^{4/}										
Philippine Islands	2/	2/	2/	2/	2/	5	5	5	3	5
Siam	11	6	6	7	10	12	17	20	12	17

Continued -

Table 82.- Acreage of cotton in specified countries, 1930-39 - Continued

Continent and country	Year beginning August 1 ^{1/}									
	1930	1931	1932	1933	1934	1935	1936	1937	1938	1939
	1,000 acres	1,000 acres	1,000 acres	1,000 acres	1,000 acres	1,000 acres	1,000 acres	1,000 acres	1,000 acres	1,000 acres
South America										
Argentina	315	336	342	482	707	763	713	793	851	728
Brazil	1,694	2,000	1,703	2,851	3,981	5,054	5,193	6,010	5,666	5,889
Colombia	35	34	35	37	37	2/	106	107	2/	95
Ecuador	2/	2/	2/	2/	2/	2/	2/	2/	2/	39
Paraguay	33	29	26	30	68	64	136	114	135	74
Peru	330	314	304	322	367	409	388	471	439	432
Venezuela	2/	2/	2/	2/	2/	2/	2/	2/	2/	34
Africa and Oceania										
Sudan	387	336	325	333	365	392	475	443	458	426
Belgian Congo	337	368	472	539	662	746	857	890	914	964
Kenya ^{2/}										
Nyasaland	40	31	34	30	42	93	101	100	91	35
Tanganyika	111	106	2/	2/	2/	2/	2/	2/	2/	2/
Uganda	740	866	1,071	1,091	1,186	1,366	1,485	1,759	1,505	1,258
Egypt	2,162	1,747	1,135	1,873	1,798	1,732	1,781	2,053	1,852	1,687
French Equatorial Africa	49	65	155	210	290	309	348	457	2/	2/
French Morocco	2/	2/	2/	2/	2/	2/	2/	1	1	2/
French West Africa ^{2/}										
Mozambique	72	69	52	2/	2/	2/	2/	2/	2/	2/
Nigeria ^{2/}										
Angola	13	9	7	15	15	25	52	74	94	2/
Southern Rhodesia	9	3	2	2	5	2	2	2	2	2/
Union of South Africa	35	14	2/	2/	2/	2/	2/	2/	2/	2/
Australia	22	30	68	43	49	62	53	66	41	41
World total ^{5/}	85,450	82,100	78,500	76,100	75,500	79,410	84,565	92,565	75,900	73,270

^{1/} Years shown refer to crop years in which major portion of crop was harvested.

^{2/} Comparable data not available.

^{3/} Less than 500 acres.

^{4/} Burma included with India prior to 1935, Pakistan included prior to 1945.

^{5/} Includes estimates for the minor producing countries not listed above.

Foreign Agricultural Service. Prepared or estimated on the basis of official statistics, reports of United States Foreign Service officers and results of office research.

SB 99-1 (1957)

USDA STATISTICAL BULLETINS

UPDATA

STATISTICS ON COTTON AND RELATED DATA 1920-1956 REVISED

FRAZIER, S. J. FLEMING, N. E.

2 OF 2

Table 83 .- Acreage of cotton in specified countries, 1940-49

Continent and country	Year beginning August 1 ^{1/}									
	1940	1941	1942	1943	1944	1945	1946	1947	1948	1949
	1,000 acres	1,000 acres	1,000 acres	1,000 acres	1,000 acres	1,000 acres	1,000 acres	1,000 acres	1,000 acres	1,000 acres
North America										
United States	23,861	22,236	22,602	21,610	19,651	17,083	17,674	21,380	22,921	27,439
El Salvador	15	9	27	34	32	24	38	38	32	43
Guatemala	6	7	2/	2/	7	2/	9	7	8	8
Mexico	627	781	895	1,010	963	904	843	927	1,050	1,446
Nicaragua	8	14	5	4	4	5	1	3/	8	37
British West Indies	27	26	17	16	16	12	7	9	16	18
Haiti	2/	2/	2/	2/	2/	40	25	40	40	40
Europe										
Bulgaria ^{3/}	85	72	54	48	48	61	98	105	2/	2/
Greece	193	120	22	90	80	72	126	105	112	141
Italy	159	194	84	58	37	34	41	45	38	43
Rumania ^{3/}	45	45	37	77	110	109	104	109	2/	2/
Spain	48	55	100	129	148	133	142	108	131	135
Yugoslavia	17	25	14	2/	2/	2/	2/	2/	2/	104
U.S.S.R. (Europe and Asia)	4,942	4,448	2/	2/	2,863	2,995	3,215	3,625	4,100	4,550
Asia										
Cyprus	8	4	6	7	4	2/	2/	2/	5	6
Iran	494	544	297	297	290	303	182	205	259	247
Iraq	148	2/	28	28	18	25	25	21	15	24
Syria	79	47	33	38	41	44	49	48	54	99
Turkey	802	809	807	618	644	572	610	502	734	804
Afghanistan ^{2/}										
Burma	359	399	2/	387	2/	226	135	192	153	183
China (inc. Manchuria)	6,108	6,135	2/	5,400	5,600	5,600	5,556	6,400	6,300	5,300
French Indochina ^{2/}										
Japan	2/	2/	2/	2/	2/	12	2/	7	7	12
India	23,311	24,151	19,203	21,086	14,843	10,933	11,434	10,932	11,055	12,173
Korea ^{4/}	719	801	834	776	752	442	312	355	281	330
Indonesia	18	15	2/	2/	2/	2/	2/	2/	2/	2/
Pakistan	5/	5/	5/	5/	5/	2,818	3,230	3,122	2,800	2,822
Philippine Islands	2/	2/	10	15	40	10	5	2/	3	3
Siam	20	2/	2/	2/	2/	2/	81	87	70	82

Continued -

Table 83.- Acreage of cotton in specified countries, 1940-49 - Continued

Continent and country	Year beginning August 1 ^{1/}									
	1940	1941	1942	1943	1944	1945	1946	1947	1948	1949
	1,000 acres	1,000 acres	1,000 acres	1,000 acres	1,000 acres	1,000 acres	1,000 acres	1,000 acres	1,000 acres	1,000 acres
South America										
Argentina	738	760	831	913	887	813	892	815	1,150	1,141
Brazil	6,740	4,942	5,180	6,200	6,000	5,200	5,700	4,500	4,100	4,500
Colombia	86	79	84	124	2/	2/	2/	2/	2/	2/
Ecuador	39	39	39	39	32	32	35	2/	2/	2/
Paraguay	148	108	99	104	119	124	126	74	131	161
Peru	420	386	308	326	326	346	309	321	370	380
Venezuela	30	53	55	69	58	2/	2/	2/	2/	2/
Africa and Oceania										
Sudan	405	402	341	319	347	321	336	363	402	430
Belgian Congo	971	2/	2/	2/	863	760	740	754	741	750
Kenya	2/	2/	2/	2/	2/	2/	2/	28	43	50
Nyasaland	35	65	2/	2/	2/	2/	2/	2/	2/	2/
Tanganyika ^{2/}										
Uganda	1,284	1,287	883	1,234	1,072	1,146	1,253	1,037	1,555	1,629
Egypt	1,749	1,706	733	740	885	1,020	1,258	1,302	1,496	1,756
French Equatorial Africa	2/	2/	2/	2/	667	2/	2/	2/	2/	600
French Morocco	5	3	3	8	7	4	2/	2/	2	5
French West Africa ^{2/}										
Mozambique	587	439	2/	2/	2/	2/	2/	2/	634	644
Nigeria ^{2/}										102
Angola	2/	2/	2/	2/	2/	2/	2/	2/	2/	10
Southern Rhodesia	2/	2/	2/	2/	6	4	4	4	4	32
Union of South Africa	2/	2/	2/	2/	2/	2/	3	2/	8	32
Australia	57	55	40	16	7	7	8	7	2	3
World total ^{6/}	77,230	74,385	67,475	68,095	59,590	54,520	55,700	59,710	62,930	69,620

^{1/} Years shown refer to crop years in which major portion of crop was harvested.

^{2/} Comparable data not available.

^{3/} Figures for 1943 to date are not comparable with pre-war figures because of boundary changes.

^{4/} South Korea only after 1941.

^{5/} Pakistan included in India prior to 1945.

^{6/} Includes estimates for the minor producing countries not listed above.

Foreign Agricultural Service. Prepared or estimated on basis of official statistics, reports of United States Foreign Service officers and results of office research.

Table 84.- Acreage of cotton in specified countries, 1950 to date

Continent and country	Year beginning August 1						Continent and country	Year beginning August 1					
	1950	1951	1952	1953	1954 1/	1955 1/		1950	1951	1952	1953	1954 1/	1955 1/
	acres	acres	acres	acres	acres	acres		acres	acres	acres	acres	acres	acres
North America	17,843	26,949	25,921	24,341	19,251	16,928	South America	1,137	1,385	1,316	1,350	1,300	1,500
United States	47	72	71	54	73	112	Argentina	5,300	5,100	4,500	4,000	4,500	5,000
El Salvador	6	20	22	27	39	52	Colombia	103	136	150	200	230	180
Guatemala	1,880	2,183	1,937	1,860	1,820	2,700	Ecuador	---	35	31	36	36	45
Mexico	43	86	64	100	213	257	Paraguay	154	175	130	150	155	140
Nicaragua	---	---	13	13	17	13	Peru	403	465	482	531	556	556
British West Indies	25	41	40	40	50	---	Venezuela	---	42	35	30	40	50
Haiti	---	---	---	---	---	---	Africa and Oceania	---	---	---	---	---	---
Europe	---	---	---	---	---	---	Sudan	539	571	620	652	685	598
Bulgaria 2/	191	213	203	220	270	410	Belgian Congo	815	850	900	900	850	850
Greece	56	72	118	65	100	133	Kenya	58	68	56	95	88	100
Italy	---	---	---	---	---	---	Nyasaland	---	---	---	85	---	---
Rumania 2/	78	110	150	217	267	406	Tanganyika	2/	2/	207	190	250	---
Spain	64	39	18	18	29	35	Uganda	1,535	1,518	1,468	1,611	1,739	1,686
Yugoslavia	---	---	---	---	---	---	Egypt	2,050	2,055	2,042	1,375	1,639	1,885
U.S.S.R. (Europe and Asia)	5,700	---	---	---	---	---	French Equatorial Africa	600	---	---	700	800	800
Asia	---	---	---	---	---	---	French North Africa	14	33	35	28	30	32
Cyprus	13	11	13	13	13	12	French West Africa	---	---	---	---	175	200
Iran	321	371	450	555	620	650	Mozambique	700	680	700	660	710	700
Iraq	100	110	125	51	100	100	Nigeria	---	---	---	400	---	---
Syria	195	537	457	370	463	600	Angola	110	110	---	133	134	136
Turkey	1,000	1,586	1,669	1,495	1,440	1,520	Southern Rhodesia	10	37	---	10	8	6
Afghanistan	2/	2/	2/	100	150	160	Union of South Africa	40	80	60	60	90	100
Burma	225	300	450	400	450	450	Australia	4	5	10	8	13	15
China (including Manchuria)	7,650	10,100	9,350	10,200	9,600	---	World Total 3/	68,200	84,750	81,975	80,530	79,250	81,510
French Indochina 2/	---	---	---	---	---	---							
Japan	11	---	---	---	---	---							
India	14,556	16,198	15,693	17,182	18,684	20,230							
South Korea	---	361	225	305	296	276							
Indonesia 2/	---	---	---	---	---	---							
Pakistan	3,011	3,244	3,467	2,930	3,185	3,540							
Philippine Islands	3	3	1	1	---	---							
Thailand	86	77	97	100	85	---							

1/ Preliminary.

2/ Comparable data not available.

3/ Includes estimates for minor producing countries not listed above.

Agricultural Marketing Service and Foreign Agricultural Service.

Table 85.- Production of cotton in specified countries, 1920-29

Continent and country	Year beginning August 1									
	1920	1921	1922	1923	1924	1925	1926	1927	1928	1929
	1,000 bales 1/	1,000 bales 1/	1,000 bales 1/	1,000 bales 1/	1,000 bales 1/	1,000 bales 1/	1,000 bales 1/	1,000 bales 1/	1,000 bales 1/	1,000 bales 1/
North America										
United States	13,429	7,945	9,755	10,140	13,630	16,105	17,978	12,956	14,477	14,825
El Salvador 2/										
Guatemala 2/										
Mexico	2/	147	202	175	196	200	350	179	278	246
Nicaragua 2/										
British West Indies	5	4	5	4	4	5	5	4	5	4
Haiti 3/	9	19	16	15	17	23	23	20	22	24
Europe										
Bulgaria	1	1	1	1	1	2	2	3	3	4
Greece	7	5	8	11	15	15	18	13	15	16
Italy	2/	2/	5	5	5	2/	2/	2/	2/	3
Rumania	0	0	0	0	0	4/	2/	2/	2/	2/
Spain	2/	2/	4/	4/	1	2	3	3	3	5
Yugoslavia	4/	4/	4/	4/	4/	1	4/	4/	4/	1
U.S.S.R. (Europe and Asia)	58	43	55	197	453	782	830	1,096	1,174	1,229
Asia										
Cyprus	2	2	1	2	3	3	4	2	2	3
Iran	5	8	33	65	59	84	85	75	92	68
Iraq	2/	4/	4/	1	2	2	3	2	4	4
Syria	2/	1	4	8	10	13	8	10	4	14
Turkey	2/	30	30	57	78	126	97	54	67	101
Afghanistan 2/										
Burma 5/										
China (inc. Manchuria)	2,406	2,197	2,510	2,406	2,510	2,458	2,301	2,824	2,720	2,458
French Indochina	15	3/ 12	3/ 12	9	8	7	4	5	6	7
Japan	4	3	2	2	2	2	1	1	1	1
India	3,013	3,752	4,245	4,320	5,095	5,201	4,205	4,990	4,838	4,387
Korea (Chosen)	101	82	103	112	123	123	143	133	150	139
Indonesia 3/	6	7	7	7	6	5	4	5	4	4
Pakistan 5/										
Philippines 2/										
Siam	6	4	5	3	4	5	3	3	3	3

Continued -

Table 85 .- Production of cotton in specified countries, 1920-29 - Continued

Continent and country	Year beginning August 1									
	1920	1921	1922	1923	1924	1925	1926	1927	1928	1929
	1,000 bales 1/	1,000 bales 1/	1,000 bales 1/	1,000 bales 1/	1,000 bales 1/	1,000 bales 1/	1,000 bales 1/	1,000 bales 1/	1,000 bales 1/	1,000 bales 1/
South America										
Argentina	26	17	26	59	67	135	58	115	118	150
Brazil	499	459	484	552	740	561	493	464	430	571
Colombia	2/	2/	11	11	12	16	25	11	10	10
Ecuador	3	4	4	11	12	6	6	5	5	7
Paraguay	1	3	6	16	12	12	8	7	13	17
Peru	177	186	199	212	215	210	246	246	225	303
Venezuela	2/	2/	2/	2/	2/	2/	2/	11	2/	2/
Africa and Oceania										
Sudan	26	20	24	38	41	106	130	111	142	139
Belgian Congo	3	5	7	16	14	16	23	28	31	34
Zanya	4/	4/	1	2	3/ 2	2	1	1	2	1
Nyasaland	3	4	5	3	6	7	4	2	4	5
Tanganyika	2	6	6	10	14	18	20	13	28	23
Uganda 3/	68	40	74	108	164	151	110	116	171	108
Egypt	1,251	902	1,391	1,353	1,507	1,650	1,586	1,261	1,672	1,768
French Equatorial Africa	2/	1	1	1	1	2/	4/	4/	1	4
French Morocco 2/										
French West Africa 2/										
Mozambique	1	1	2	6	2/	11	12	12	13	9
Nigeria 3/	26	13	14	21	33	40	23	18	27	37
Angola	3/ 2	3/ 3	3/ 2	3	3	3	4	2	1	3
Southern Rhodesia	2/	2/	4/	1	4	5	4/	4/	4/	1
Union of South Africa	2	2	5	7	14	17	9	9	8	24
Australia	1	3	8	11	13	6	5	9	5	12
World total 6/	21,350	15,970	19,300	20,020	25,160	28,240	28,920	24,890	26,880	26,860

1/ Bales of 500 pounds gross weight.

2/ Comparable data not available.

3/ Exports.

4/ Less than 500 bales.

5/ Burma included with India prior to 1934, and Pakistan included prior to 1945.

6/ Includes estimates for the minor producing countries, which in most of the years for which we have records produced from 5,000 to 12,000 bales.

Foreign Agricultural Service. Prepared or estimated on the basis of official statistics, reports of United States Foreign Service officers and results of office research.

Table 86.- Production of cotton in specified countries, 1930-39

Continent and country	Year beginning August 1									
	1930	1931	1932	1933	1934	1935	1936	1937	1938	1939
	1,000 bales 1/	1,000 bales 1/	1,000 bales 1/	1,000 bales 1/	1,000 bales 1/	1,000 bales 1/	1,000 bales 1/	1,000 bales 1/	1,000 bales 1/	1,000 bales 1/
North America										
United States	13,932	17,097	13,003	13,047	9,636	10,638	12,399	18,946	11,943	11,817
El Salvador	2/	2/	2/	1	2	4	6	4	4	6
Guatemala	2/	2/	2/	2/	2/	2/	1	1	3	4
Mexico	178	210	102	260	223	315	397	341	307	312
Hicragua	2/	2/	2/	2/	2/	2	6	6	6	5
British West Indies	4	2	2	2	3	4	4	5	5	7
Haiti	19	29	27	24	28	27	25	22	22	4
Europe										
Bulgaria	4	4	6	11	28	30	30	52	32	31
Greece	16	14	22	32	36	68	73	94	73	71
Italy	4	1	1	1	4	4	10	20	35	34
Rumania	2/	2/	2/	1	2/	1	1	2	3	5
Spain	7	4	5	2	9	11	9	11	10	7
Yugoslavia	1	2/	1	2/	1	1	2	3	6	5
U.S.S.R. (Europe and Asia)	1,587	1,845	1,816	1,887	1,687	2,250	3,400	3,700	3,800	4,000
Asia										
Cyprus	4	2	1	1	2	4	2	4	2	1
Iran	3/47	106	72	144	128	131	182	175	173	194
Iraq	3	1	2/	2/	2	4	8	17	12	14
Syria	12	17	5	4	12	27	31	23	33	26
Turkey	74	91	28	128	174	241	236	299	249	221
Afghanistan	2/	2/	2/	2/	2/	43	40	60	50	52
Burma	4/	4/	4/	85	78	88	95	127	88	87
China (inc. Manchuria)	2,615	2,092	2,720	2,981	3,243	2,667	3,870	3,556	2,301	1,883
French Indochina	9	6	8	7	6	6	7	6	8	3
Japan	1	1	1	1	1	1	1	1	1	1
India	4,373	3,353	3,897	4,189	3,987	5,553	5,994	5,137	5,170	4,888
Korea (Chosen)	149	101	136	139	137	189	210	214	188	189
Indonesia	4	6	3	6	5	10	6	9	10	10
Pakistan 4/						1	1	1	1	1
Philippines	2/	2/	2/	2/	2/					
Siam	4	3	2	3	4	6	6	9	6	8

Continued -

Table 86.- Production of cotton in specified countries, 1930-39 - Continued

Continent and country	Year beginning August 1									
	1930	1931	1932	1933	1934	1935	1936	1937	1938	1939
	1,000 bales 1/	1,000 bales 1/	1,000 bales 1/	1,000 bales 1/	1,000 bales 1/	1,000 bales 1/	1,000 bales 1/	1,000 bales 1/	1,000 bales 1/	1,000 bales 1/
South America										
Argentina	139	169	150	200	295	373	144	237	327	362
Brazil	483	555	450	1,014	1,328	1,757	1,817	2,075	1,989	2,141
Colombia	10	14	15	16	14	27	35	20	20	13
Ecuador	9	5	4	5	7	9	13	14	13	15
Paraguay	18	16	13	13	37	27	58	63	25	28
Peru	271	234	242	278	342	386	376	396	378	363
Venezuela	2/	2/	2/	10	7	12	12	12	9	9
Africa and Oceania										
Sudan	106	206	121	135	227	201	268	264	263	245
Belgian Congo	67	40	64	82	105	124	147	193	194	203
Kenya	1	1	3	6	7	13	19	16	8	10
Nyasaland	8	4	4	5	8	18	11	12	15	4
Tanganyika	19	9	15	26	33	49	56	52	37	54
Uganda	158	173	247	239	212	269	283	349	253	252
Egypt	1,715	1,323	1,028	1,777	1,566	1,769	1,887	2,281	1,728	1,801
French Equatorial Africa	6	6	13	21	25	28	35	43	37	62
French Morocco	2/	2/	2/	2/	2/	2/	2/	2/	1	1
French West Africa	2/	2/	2/	2/	2/	24	26	26	32	30
Mozambique	10	12	11	9	13	22	39	41	30	32
Nigeria 3/	16	5	19	23	49	50	40	26	20	42
Angola	4	3	2	3	3	5	10	15	13	24
Southern Rhodesia	2	2/	2/	2/	2/	2/	2/	2/	2/	2/
Union of South Africa	7	2	2	2	2	2	3	1	1	2
Australia	10	4	12	18	15	14	9	10	13	9
World total 6/	26,230	27,820	24,300	26,920	23,810	27,515	32,351	39,005	29,960	29,635

1/ Bales of 500 pounds, gross weight.

2/ Less than 500 bales.

3/ Exports.

4/ Burma included in India prior to 1933 and Pakistan included prior to 1945.

5/ Comparable data not available.

6/ Includes estimates for the minor producing countries, which in most of the years for which we have records produced from 5,000 to 12,000 bales.

Foreign Agricultural Service. Prepared or estimated on the basis of official statistics, reports of United States Foreign Service officers and results of office research.

Table 87.- Production of cotton in specified countries, 1940-49

Continent and country	Year beginning August 1									
	1940	1941	1942	1943	1944	1945	1946	1947	1948	1949
	1,000 bales 1/	1,000 bales 1/	1,000 bales 1/	1,000 bales 1/	1,000 bales 1/	1,000 bales 1/	1,000 bales 1/	1,000 bales 1/	1,000 bales 1/	1,000 bales 1/
North America										
United States	12,566	10,744	12,617	11,427	12,230	9,015	8,640	11,860	14,877	16,128
El Salvador	9	4	14	19	16	11	20	22	22	30
Guatemala	3	4	4	2	4	3	5	5	6	5
Mexico	302	375	458	515	472	434	460	484	570	937
Nicaragua	5	8	4	3	3	4	1	4	6	21
British West Indies	8	6	4	3	4	3	2	3	6	5
Haiti	12	11	13	13	11	11	8	11	13	8
Europe										
Bulgaria 2/	36	16	11	8	11	10	20	28	30	3/
Greece	77	29	8	8	13	31	50	53	55	72
Italy	45	48	20	11	9	9	12	15	10	9
Rumania 2/	4	8	7	12	22	20	9	16	20	3/
Spain	7	12	20	21	27	8	23	13	31	14
Yugoslavia	7	7	5	2	2	2	4	10	15	8
U.S.S.R. (Europe and Asia)	3,000	2,300	2,000	1,500	1,600	1,700	2,240	2,400	2,600	2,700
Asia										
Cyprus	1	1	1	2	2	2	1	1	1	2
Iran	164	127	74	78	81	92	64	80	92	96
Iraq	22	17	4	3	2	5	4	3	2	9
Syria	16	13	20	14	14	22	22	25	28	61
Turkey	258	272	263	184	225	166	204	218	308	445
Afghanistan	28	32	17	20	20	20	9	10	20	20
Burma	92	65	70	90	85	32	21	35	35	35
China (inc. Manchuria)	2,354	2,406	2,200	1,500	1,600	1,820	1,925	2,136	2,115	1,700
French Indochina	6	6	8	30	29	3/	4	3	3	1
Japan	1	1	1	3/	3/	2	3/	5	2	3
India	5,760	5,820	4,283	4,710	3,693	2,358	2,341	2,510	1,960	2,350
Korea 4/	168	184	193	205	228	103	75	64	72	130
Indonesia	12	10	10	7	11	3/	1	1	5	5
Pakistan	5/	5/	5/	5/	5/	1,171	1,157	925	832	1,000
Philippines	1	1	2	3	8	2	1	3/	1	1
Siam	11	10	15	58	49	33	23	27	27	20

Continued -

Table 87.- Production of cotton in specified countries, 1940-49 - Continued

Continent and country	Year beginning August 1									
	1940	1941	1942	1943	1944	1945	1946	1947	1948	1949
	1,000 bales 1/	1,000 bales 1/	1,000 bales 1/	1,000 bales 1/	1,000 bales 1/	1,000 bales 1/	1,000 bales 1/	1,000 bales 1/	1,000 bales 1/	1,000 bales 1/
South America										
Argentina	232	377	498	553	332	285	334	423	450	643
Brazil	2,505	1,844	2,172	2,700	1,626	1,350	1,350	1,260	1,500	1,300
Colombia	18	23	20	26	22	21	21	25	28	40
Ecuador	10	10	11	8	8	7	10	10	12	18
Paraguay	29	32	39	72	40	44	55	33	45	60
Peru	329	322	262	310	325	329	299	282	309	350
Venezuela	13	14	17	16	16	13	11	10	13	6
Africa and Oceania										
Sudan	268	234	274	175	313	194	235	215	256	305
Belgian Congo	218	185	198	141	168	161	172	184	220	220
Kenya	37	32	11	14	13	4	4	4	8	8
Nyasaland	5	4	12	5	7	8	9	11	10	5
Tanganyika	55	61	43	32	35	34	34	42	42	40
Uganda	310	198	94	160	228	191	193	141	327	283
Egypt	1,900	1,735	877	740	962	1,082	1,252	1,314	1,836	1,796
French Equatorial Africa	91	83	82	78	100	106	78	108	107	120
French Morocco	2	1	2	2	3	2	2	2	1	3
French West Africa	22	21	20	14	21	9	9	14	16	22
Mozambique	80	108	92	94	92	99	110	101	125	83
Nigeria	61	30	27	21	13	31	28	60	60	60
Angola	16	25	25	23	29	20	27	24	20	28
Southern Rhodesia	6/	2	1	1	1	1	1	1	1	4
Union of South Africa	1	6/	1	6/	1	6/	1	2	4	6
Australia	12	10	7	6	1	2	2	2	1	1
World total 7/	31,205	27,905	27,345	25,635	24,815	21,125	21,590	25,240	29,170	31,280

1/ Bales of 500 pounds gross weight.

2/ Figures from 1943 to date are not comparable with prewar figures because of boundary changes.

3/ Comparable data not available.

4/ South Korea only, after 1941.

5/ Pakistan included with India before 1945.

6/ Less than 500 bales.

7/ Includes estimates for a number of minor producing countries not reported in above list.

Foreign Agricultural Service. Prepared or estimated on the basis of official statistics, reports of United States Foreign Service officers and results of office research.

Table 88.- Production of cotton in specified countries, 1950 to date

Continent and country	Year beginning August 1						Continent and country	Year beginning August 1					
	1950	1951	1952	1953	1954	1955		1950	1951	1952	1953	1954	1955
	1,000	1,000	1,000	1,000	1,000	1,000		1,000	1,000	1,000	1,000	1,000	1,000
	bales	bales	bales	bales	bales	bales		bales	bales	bales	bales	bales	bales
	2/	2/	2/	2/	2/	2/		2/	2/	2/	2/	2/	2/
North America							South America						
United States	10,014	15,149	15,139	16,465	13,696	14,721	Argentina	470	580	575	635	520	525
El Salvador	27	42	47	57	90	132	Brazil	1,800	1,950	1,560	1,465	1,650	1,700
Guatemala	4	11	16	27	40	45	Colombia	34	47	50	92	122	103
Mexico	1,151	1,273	1,250	1,210	1,780	2,250	Ecuador	15	10	10	12	12	15
Nicaragua	22	47	57	105	205	160	Paraguay	49	73	53	62	60	45
British West Indies	5	5	4	3	5	4	Peru	403	429	450	475	495	500
Haiti	6	7	7	7	8	---	Venezuela	5	17	12	13	20	13
Europe							Africa and Oceania						
Bulgaria	---	---	---	---	129	72	Sudan	442	285	386	400	403	441
Greece	117	130	111	139	190	279	Belgian Congo	197	240	208	240	225	240
Italy	20	25	32	35	44	63	Kenya	11	13	8	14	11	16
Rumania 3/	---	18	---	---	---	---	Nyasaland	3	10	13	9	13	9
Spain	28	30	65	82	95	150	Tanganyika	41	39	65	42	85	102
Yugoslavia	7	5	3	5	7	13	Uganda	289	316	267	331	250	300
U.S.S.R. (Europe and Asia)	3,500	---	---	---	---	---	Egypt	1,754	1,666	2,047	1,461	1,598	1,535
Asia							French Equatorial Africa	95	145	130	140	160	160
Cyprus	3	2	3	3	3	3	French North Africa	5	14	17	15	15	17
Iran	129	124	165	240	275	275	French West Africa	14	35	28	35	35	40
Iraq	38	37	13	17	31	34	Mozambique	131	140	185	150	135	130
Syria	138	225	207	220	365	400	Nigeria	75	110	90	135	160	142
Turkey	542	600	690	638	650	600	Angola	23	22	29	25	30	30
Afghanistan	38	53	62	60	85	90	Southern Rhodesia	3	6	3	3	2	2
Burma	50	75	110	105	100	85	Union of South Africa	12	29	19	20	34	33
China (including Manchuria)	2,430	3,000	2,900	3,200	3,100	---	Australia	1	2	4	3	4	3
French Indochina	1	4	---	---	---	---							
Japan	2	---	---	---	---	---							
India	2,720	3,150	3,005	3,750	4,400	3,800							
South Korea	90	100	74	75	65	81							
Indonesia	3	---	---	2	2	2							
Pakistan	1,225	1,340	1,525	1,215	1,300	1,420	World Total 5/	28,255	35,720	35,820	39,120	38,630	39,520
Philippines	1	1	4/	4/	---	---							
Thailand	28	28	32	39	31	---							

1/ Preliminary. 2/ Bales of 500 pounds gross weight. 3/ Not comparable with pre-war data. 4/ Less than 500 bales. 5/ Includes estimates for a number for of number of minor producing countries not reported in above list.

Agricultural Marketing Service and Foreign Agricultural Service.

Table 89.- Stocks of all kinds of cotton in consuming establishments, United States, end of month, August 1920, to date

Year beginning Aug. 1	Aug.	Sept.	Oct.	Nov.	Dec.	Jan.	Feb.	Mar.	Apr.	May	June	July
	1,000 bales 1/	1,000 bales 1/	1,000 bales 1/	1,000 bales 1/	1,000 bales 1/	1,000 bales 1/	1,000 bales 1/	1,000 bales 1/	1,000 bales 1/	1,000 bales 1/	1,000 bales 1/	1,000 bales 1/
1920	1,126.8	901.4	940.5	1,118.4	1,251.1	1,264.0	1,327.2	1,336.5	1,315.7	1,280.7	1,203.4	1,111.1
1921	1,006.1	1,118.0	1,398.1	1,655.4	1,738.1	1,668.7	1,595.2	1,557.0	1,461.3	1,420.4	1,330.9	1,218.4
1922	1,024.9	1,065.8	1,381.9	1,724.5	1,917.2	1,988.1	2,020.9	2,033.8	1,878.2	1,634.2	1,347.5	1,093.6
1923	810.5	772.6	1,106.3	1,444.5	1,627.6	1,637.8	1,583.4	1,503.9	1,329.9	1,157.4	949.6	721.6
1924	552.8	515.6	733.4	1,049.3	1,319.7	1,441.7	1,542.4	1,633.8	1,511.0	1,343.0	1,126.1	865.8
1925	675.0	869.4	1,216.6	1,457.5	1,720.7	1,815.2	1,832.7	1,771.9	1,637.1	1,448.7	1,268.7	1,096.6
1926	916.8	936.4	1,213.2	1,493.0	1,763.7	1,852.1	1,931.8	1,975.7	1,891.1	1,792.3	1,594.5	1,404.8
1927	1,120.8	1,116.1	1,323.7	1,551.8	1,708.5	1,708.6	1,668.6	1,592.9	1,507.6	1,330.9	1,160.9	1,011.7
1928	781.5	720.1	1,195.8	1,566.5	1,733.9	1,768.2	1,744.2	1,730.0	1,606.4	1,475.8	1,287.7	1,052.1
1929	801.0	790.8	1,356.0	1,655.1	1,841.1	1,825.8	1,806.0	1,758.2	1,662.2	1,527.9	1,356.7	1,183.0
1930	1,014.8	971.0	1,354.6	1,564.0	1,655.5	1,617.8	1,550.4	1,478.1	1,370.7	1,257.6	1,131.2	995.5
1931	840.8	777.9	1,108.0	1,446.9	1,630.7	1,638.1	1,634.3	1,566.1	1,533.6	1,463.1	1,320.7	1,217.9
1932	1,088.0	1,084.5	1,267.2	1,454.3	1,530.0	1,499.1	1,449.4	1,343.1	1,371.2	1,392.2	1,398.4	1,348.2
1933	1,155.6	1,159.6	1,363.3	1,572.7	1,641.8	1,605.7	1,656.8	1,650.9	1,584.6	1,422.2	1,326.1	1,227.7
1934	1,077.0	1,057.9	1,140.5	1,294.5	1,301.3	1,192.1	1,161.1	1,116.0	1,062.1	974.8	884.6	789.0
1935	648.5	723.4	1,077.8	1,348.8	1,431.2	1,436.4	1,405.3	1,336.5	1,189.6	1,089.8	989.4	896.7
1936	755.8	848.4	1,412.6	1,800.6	2,005.6	2,073.7	2,061.1	2,077.9	1,986.7	1,814.7	1,549.5	1,285.5
1937	958.9	986.2	1,419.0	1,653.7	1,714.6	1,758.7	1,808.5	1,768.3	1,699.8	1,581.4	1,412.0	1,262.5
1938	1,059.1	1,107.4	1,508.8	1,714.3	1,700.9	1,630.4	1,559.4	1,414.5	1,292.6	1,175.4	1,020.6	862.1
1939	653.1	868.2	1,459.3	1,782.6	1,861.4	1,775.6	1,700.4	1,596.3	1,470.5	1,314.8	1,160.9	972.4
1940	738.1	784.1	1,355.5	1,684.0	1,837.1	1,878.2	1,906.8	1,912.8	1,935.4	1,931.6	1,920.2	1,876.8
1941	1,694.6	1,635.4	1,993.6	2,248.3	2,395.4	2,497.8	2,582.4	2,653.6	2,631.0	2,585.5	2,443.1	2,251.5
1942	1,925.1	1,786.2	2,075.2	2,409.3	2,549.9	2,495.8	2,522.2	2,489.2	2,421.1	2,320.2	2,219.3	2,115.3
1943	1,928.3	1,931.5	2,206.4	2,389.2	2,400.1	2,381.0	2,350.8	2,290.1	2,221.5	2,111.2	1,986.6	1,873.5
1944	1,109.9	1,714.5	1,971.9	2,208.3	2,320.6	2,292.8	2,277.9	2,237.9	2,188.2	2,140.0	2,036.7	1,963.5
1945	1,832.6	1,746.0	1,910.9	2,204.9	2,378.9	2,366.3	2,373.9	2,391.3	2,387.8	2,331.7	2,281.2	2,282.4
1946	2,082.8	1,960.8	2,019.2	2,118.1	2,230.3	2,270.8	2,257.1	2,234.3	2,117.2	1,926.7	1,684.7	1,406.1
1947	1,155.5	1,138.9	1,478.1	1,848.5	2,162.1	2,229.2	2,244.2	2,287.6	2,183.0	2,006.8	1,734.8	1,471.9
1948	1,245.6	1,281.9	1,468.2	1,635.1	1,650.1	1,626.2	1,616.4	1,560.8	1,449.2	1,276.5	1,052.1	884.7
1949	673.4	745.5	1,130.3	1,457.1	1,650.6	2/1,750.1	1,826.8	1,870.8	1,755.5	1,607.2	1,426.6	1,307.2
1950	1,148.0	1,240.0	1,490.0	1,847.0	2,033.8	2,256.0	2,335.7	2,372.4	2,331.9	2,078.0	1,747.3	1,370.7
1951	1,050.5	1,045.1	1,237.5	1,439.6	1,596.8	1,677.3	1,682.9	1,639.9	1,574.3	1,421.3	1,224.9	1,035.1
1952	849.9	988.8	1,301.8	1,467.0	1,615.3	1,736.2	1,863.1	1,941.7	1,869.2	1,770.7	1,655.3	1,491.8
1953	1,237.0	1,296.0	1,514.8	1,586.9	1,678.9	1,744.7	1,821.9	1,807.0	1,729.4	1,586.7	1,402.3	1,217.5
1954	1,026.8	1,109.4	1,393.0	1,557.4	1,682.2	1,808.2	1,879.0	1,869.6	1,811.9	1,716.1	1,515.3	1,400.6
1955 3/	1,210.5	1,209.3	1,362.3	1,553.5	1,699.3	1,712.5	1,759.4	1,730.1	1,585.3	1,420.5	1,151.9	902.9

1/ American in running bales, and foreign cotton in bales of equivalent 500 pounds.

2/ Since January 1950 data refer to a particular day near the end of the month.

3/ Preliminary.

Bureau of the Census.

Table 90.- Stocks of American cotton in consuming establishments, United States, end of month, August 1920 to date

Year beginning Aug. 1	Aug.	Sept.	Oct.	Nov.	Dec.	Jan.	Feb.	Mar.	Apr.	May	June	July
	1,000 bales 1/	1,000 bales 1/	1,000 bales 1/	1,000 bales 1/	1,000 bales 1/	1,000 bales 1/	1,000 bales 1/	1,000 bales 1/	1,000 bales 1/	1,000 bales 1/	1,000 bales 1/	1,000 bales 1/
1920	980.2	766.9	816.6	1,001.2	1,134.4	1,152.6	1,214.5	1,229.3	1,209.9	1,180.1	1,104.0	1,021.2
1921	922.3	1,039.5	1,327.9	1,582.5	1,660.3	1,585.2	1,507.6	1,454.4	1,352.5	1,315.6	1,235.8	1,127.1
1922	941.8	986.3	1,307.0	1,646.4	1,840.9	1,909.2	1,927.7	1,918.9	1,744.5	1,503.1	1,225.8	975.2
1923	705.0	679.8	1,026.8	1,369.8	1,561.5	1,522.8	1,492.2	1,405.8	1,232.6	1,058.8	856.9	638.1
1924	477.8	450.8	681.3	1,003.0	1,267.6	1,371.6	1,460.8	1,540.2	1,420.1	1,252.7	1,041.5	786.6
1925	608.0	805.9	1,163.4	1,410.7	1,669.4	1,745.0	1,758.4	1,683.2	1,547.6	1,360.6	1,179.3	1,010.4
1926	835.3	864.8	1,156.3	1,440.4	1,710.8	1,787.0	1,867.1	1,905.0	1,823.0	1,717.3	1,524.6	1,325.2
1927	1,042.5	1,041.7	1,255.3	1,480.8	1,643.3	1,625.3	1,584.2	1,512.3	1,427.6	1,251.1	1,082.7	934.7
1928	704.5	645.1	1,129.9	1,503.88	1,670.9	1,697.6	1,665.9	1,649.0	1,512.6	1,361.2	1,165.7	932.3
1929	678.3	670.7	1,249.8	1,556.7	1,741.8	1,729.6	1,705.0	1,654.5	1,555.6	1,399.7	1,214.3	1,047.9
1930	887.9	855.0	1,245.2	1,457.4	1,555.4	1,522.5	1,461.3	1,391.8	1,290.0	1,180.4	1,056.2	921.6
1931	767.2	709.2	1,044.2	1,387.5	1,574.7	1,583.4	1,579.3	1,513.3	1,483.1	1,411.2	1,267.2	1,163.1
1932	1,033.4	1,033.7	1,220.3	1,410.4	1,486.6	1,455.0	1,401.7	1,288.7	1,317.1	1,338.5	1,346.9	1,298.1
1933	1,108.9	1,115.0	1,317.4	1,525.1	1,596.1	1,557.2	1,608.7	1,601.3	1,532.7	1,367.8	1,272.6	1,171.6
1934	1,021.7	1,003.5	1,089.5	1,246.5	1,255.1	1,147.8	1,117.9	1,072.8	1,021.6	934.1	844.5	748.6
1935	610.1	688.6	1,045.1	1,316.9	1,401.6	1,405.7	1,373.4	1,303.8	1,154.2	1,052.8	946.5	855.0
1936	713.7	810.1	1,376.3	1,769.1	1,975.9	2,041.3	2,026.6	2,030.7	1,932.7	1,757.3	1,482.8	1,218.2
1937	898.9	936.0	1,371.6	1,609.6	1,670.3	1,716.0	1,765.8	1,727.5	1,657.5	1,541.0	1,371.1	1,223.4
1938	1,020.0	1,070.3	1,471.8	1,679.3	1,664.7	1,592.5	1,520.4	1,376.9	1,254.7	1,131.9	972.6	815.6
1939	605.0	819.6	1,411.1	1,734.0	1,811.5	1,728.8	1,659.6	1,547.1	1,419.8	1,262.7	1,101.7	913.2
1940	680.1	727.6	1,299.1	1,624.8	1,765.1	1,817.3	1,848.4	1,845.5	1,863.6	1,859.6	1,844.9	1,800.6
1941	1,619.3	1,548.4	1,906.5	2,163.8	2,300.9	2,390.0	2,468.5	2,540.6	2,518.2	2,477.0	2,342.2	2,154.7
1942	1,842.6	1,706.1	1,991.1	2,325.1	2,458.3	2,408.2	2,437.6	2,408.0	2,347.3	2,251.8	2,156.2	2,056.0
1943	1,875.3	1,881.8	2,160.3	2,343.2	2,355.0	2,328.5	2,292.5	2,233.2	2,164.4	2,054.2	1,931.1	1,819.6
1944	1,661.7	1,671.3	1,921.9	2,160.7	2,271.7	2,246.0	2,232.4	2,194.8	2,142.9	2,090.1	1,989.0	1,908.7
1945	1,777.6	1,688.1	1,850.4	2,139.2	2,311.5	2,294.9	2,305.7	2,318.5	2,311.4	2,237.8	2,179.0	2,179.5
1946	1,981.1	1,866.1	1,924.1	2,027.4	2,123.9	2,166.0	2,162.6	2,149.1	2,042.3	1,855.9	1,650.8	1,322.2
1947	1,073.0	1,057.8	1,372.7	1,730.2	2,051.1	2,122.8	2,147.9	2,193.0	2,095.1	1,928.5	1,666.6	1,409.2
1948	1,190.1	1,214.0	1,391.3	1,558.0	1,575.1	1,554.0	1,548.1	1,491.7	1,385.0	1,216.0	997.7	834.2
1949	632.2	698.1	1,076.5	1,406.9	1,604.9	2/1,708.0	1,772.2	1,791.4	1,675.7	1,529.2	1,356.1	1,238.0
1950	1,085.3	1,183.4	1,438.9	1,804.0	1,994.5	2,223.4	2,279.8	2,315.3	2,276.0	2,021.9	1,689.5	1,313.3
1951	996.5	994.4	1,194.4	1,396.5	1,557.1	1,642.1	1,639.7	1,594.1	1,530.1	1,380.2	1,186.5	998.6
1952	814.9	954.4	1,272.9	1,440.5	1,583.2	1,696.9	1,819.0	1,892.3	1,820.0	1,719.4	1,605.4	1,443.2
1953	1,193.2	1,253.6	1,470.6	1,545.6	1,641.6	1,709.4	1,785.6	1,769.5	1,683.9	1,540.2	1,357.8	1,174.0
1954 3/	984.8	1,070.2	1,353.3	1,518.2	1,646.2	1,773.2	1,844.0	1,833.1	1,773.5	1,678.8	1,476.0	1,362.8
1955 3/	1,173.4	1,177.0	1,331.0	1,523.0	1,654.0	1,678.2	1,701.4	1,674.0	1,557.3	1,448.0	1,124.4	875.1

1/ Running bales. 2/ Since January 1950 data refer to a particular day near the end of the month. 3/ Preliminary.

Table 91.- Stocks of foreign cotton in consuming establishments, United States, end of month, August 1920 to date

Year beginning Aug. 1	Aug.	Sept.	Oct.	Nov.	Dec.	Jan.	Feb.	Mar.	Apr.	May	June	July
	Bales 1/	Bales 1/	Bales 1/	Bales 1/	Bales 1/	Bales 1/	Bales 1/	Bales 1/	Bales 1/	Bales 1/	Bales 1/	Bales 1/
1920	146,592	134,431	123,890	117,239	116,729	111,352	112,625	107,286	105,808	100,642	99,363	89,974
1921	83,771	78,589	70,262	72,811	77,828	83,468	87,671	102,583	108,882	104,812	95,069	91,241
1922	83,120	79,490	74,967	78,042	76,286	78,942	93,185	114,908	133,690	131,019	121,699	118,423
1923	105,513	92,818	79,505	74,721	66,146	85,018	91,230	98,088	97,305	98,630	92,778	33,539
1924	75,012	64,770	52,155	46,309	52,185	70,100	81,559	93,586	90,892	90,270	84,672	79,211
1925	70,982	63,516	53,199	46,746	51,329	70,247	74,283	88,691	89,419	88,091	89,405	86,275
1926	81,520	71,685	56,850	52,590	52,906	65,112	64,672	70,684	68,168	74,987	69,868	79,600
1927	78,271	74,392	68,452	70,996	74,213	83,349	84,471	80,651	79,982	79,759	78,175	77,068
1928	77,006	74,990	65,906	62,762	63,018	70,579	78,295	80,998	93,860	114,607	122,032	119,817
1929	122,730	120,081	106,197	98,147	99,328	96,230	101,081	103,649	106,616	128,149	142,335	135,100
1930	126,880	115,991	109,342	106,573	100,089	95,365	89,611	86,271	80,709	77,260	75,005	73,948
1931	73,611	68,637	63,845	59,473	55,977	54,745	55,032	52,750	50,461	51,936	53,535	54,773
1932	54,558	50,864	46,903	43,924	43,446	44,148	47,722	54,380	54,133	53,683	51,529	50,153
1933	46,642	44,561	45,910	47,609	45,718	48,514	48,119	49,627	51,892	54,394	53,537	56,109
1934	55,284	54,425	50,970	47,948	46,188	44,259	43,185	43,192	40,533	40,630	40,123	40,412
1935	38,404	34,807	32,672	31,926	29,665	30,674	31,934	32,684	35,408	36,986	42,890	41,695
1936	42,047	38,313	36,301	31,458	29,698	32,368	34,534	47,259	53,964	57,384	66,644	67,382
1937	59,973	50,243	47,467	44,058	44,250	42,715	42,668	40,838	42,320	40,395	40,916	39,165
1938	39,032	37,043	37,012	35,043	36,181	37,928	39,029	37,619	37,822	43,498	47,965	46,491
1939	48,043	48,525	48,275	48,570	49,870	46,752	40,790	49,268	50,678	52,128	59,234	59,142
1940	57,998	56,532	56,325	59,202	71,996	60,933	58,424	67,226	71,732	71,979	75,820	76,149
1941	75,292	87,042	87,143	84,528	94,519	107,793	113,930	112,965	112,799	108,469	100,873	96,859
1942	82,538	80,072	84,103	84,214	91,593	87,548	84,604	81,218	73,790	68,407	62,076	59,329
1943	52,943	49,639	46,146	45,996	45,073	52,497	58,289	56,871	57,111	56,966	55,441	53,902
1944	48,232	43,130	49,965	47,592	48,864	46,782	45,429	43,037	45,367	49,918	47,607	54,832
1945	55,045	57,883	60,452	65,672	67,339	71,403	68,195	72,744	76,413	93,916	102,218	102,911
1946	101,761	94,688	95,144	90,677	106,397	104,811	94,514	85,181	74,894	70,715	83,861	83,940
1947	82,451	81,083	105,364	118,255	111,041	106,380	96,266	94,570	87,845	78,279	68,158	62,668
1948	55,473	67,874	76,957	77,038	75,007	72,538	68,253	69,101	64,182	60,488	54,481	50,551
1949	44,205	47,401	53,802	50,219	45,854	2/42,079	54,597	79,407	79,826	78,047	70,566	69,205
1950	62,708	56,583	51,113	43,042	39,278	32,680	55,891	57,070	55,904	56,133	57,796	57,409
1951	53,990	50,708	43,142	43,062	39,740	35,155	43,227	45,822	44,195	41,133	38,487	36,500
1952	35,026	34,375	28,913	26,524	32,033	39,293	44,076	49,389	49,196	51,296	49,968	48,536
1953	43,837	42,455	44,278	41,336	37,274	35,302	36,263	37,441	45,442	46,548	44,429	43,460
1954	42,023	39,151	39,688	39,216	36,043	35,064	35,066	36,524	38,471	37,387	39,317	37,851
1955 3/	37,091	32,293	31,234	30,454	28,246	34,253	34,499	32,629	27,958	27,562	27,564	27,798

1/ Bales of 500 pounds. 2/ Since January 1950 stocks refer to a particular day near the end of the month. 3/ Preliminary.

Bureau of the Census.

Table 92.- Stocks of Indian cotton in consuming establishments, United States, end of month, January 1932 to date

Year beginning Aug. 1	Aug.	Sept.	Oct.	Nov.	Dec.	Jan.	Feb.	Mar.	Apr.	May	June	July
	Bales 1/	Bales 1/	Bales 1/	Bales 1/	Bales 1/	Bales 1/	Bales 1/	Bales 1/	Bales 1/	Bales 1/	Bales 1/	Bales 1/
1931	---	---	---	---	---	5,287	2/	12,614	12,108	11,504	11,808	11,547
1932	10,784	9,162	7,619	6,327	5,574	2/	4,465	3,836	3,998	4,808	4,597	4,696
1933	4,073	5,585	5,916	6,749	6,509	5,712	6,207	6,303	5,831	6,426	5,840	7,031
1934	7,026	6,809	6,867	6,854	6,593	6,332	6,493	6,762	6,056	6,901	6,679	6,155
1935	6,584	8,605	7,981	6,387	5,746	5,563	4,617	3,847	5,020	4,948	5,716	6,691
1936	6,816	6,214	6,081	4,849	2/	3,514	3,305	5,319	9,353	9,799	14,210	14,278
1937	2/	12,637	11,928	9,487	9,255	9,663	9,047	7,818	7,680	7,093	7,138	7,296
1938	7,690	7,068	6,338	5,085	5,332	2/	8,536	9,150	2/	12,014	14,984	14,892
1939	17,100	18,398	16,685	14,882	14,032	13,707	11,560	17,453	18,284	18,662	19,733	23,970
1940	25,299	24,853	24,126	25,122	23,380	24,879	28,841	28,916	30,710	29,535	34,682	35,626
1941	38,592	46,093	48,517	2/	2/	2/	2/	2/	2/	2/	2/	2/
1942 2/												
1943 2/												
1944 2/												
1945	2/	2/	2/	2/	2/	31,884	30,484	37,536	2/	53,858	63,709	65,102
1946	63,869	57,274	54,208	47,764	47,001	40,986	34,862	36,593	35,743	35,465	34,439	35,495
1947	35,399	31,332	31,220	29,235	28,714	26,104	26,390	2/	31,390	29,029	28,337	27,677
1948	25,674	20,372	17,024	16,461	16,362	18,147	17,598	18,856	18,860	18,851	17,677	17,163
1949	14,690	14,698	13,910	15,006	15,716	3/16,016	16,242	21,573	22,366	22,542	21,458	20,992
1950	19,572	17,099	15,424	13,551	12,463	10,794	9,310	8,043	10,621	15,807	22,437	23,406
1951	23,293	21,534	18,871	18,086	16,621	14,682	14,283	13,678	12,967	11,652	10,811	12,087
1952	11,537	11,273	9,875	9,273	8,980	7,683	8,483	11,505	11,913	13,597	13,878	13,226
1953	11,152	9,989	10,542	9,203	8,265	8,207	8,204	7,892	10,904	12,739	12,627	12,210
1954	12,398	11,670	10,872	10,612	9,668	10,315	10,960	10,368	10,730	11,737	12,954	12,155
1955 4/	12,144	11,134	10,553	10,689	10,377	10,858	9,182	9,314	9,203	8,778	8,902	10,162

1/ Bales of 500 pounds. 2/ Not available. 3/ Since January 1950 data refer to stocks on a particular day near the end of the month. 4/ Preliminary.

Bureau of the Census.

Table 93.- Stocks of all kinds of cotton in public storage and at compresses, United States, end of month, August 1920 to date

Year beginning Aug. 1	Aug.	Sept.	Oct.	Nov.	Dec.	Jan.	Feb.	Mar.	Apr.	May	June	July
	1,000 bales 1/	1,000 bales 1/	1,000 bales 1/	1,000 bales 1/	1,000 bales 1/	1,000 bales 1/	1,000 bales 1/	1,000 bales 1/	1,000 bales 1/	1,000 bales 1/	1,000 bales 1/	1,000 bales 1/
1920	1,964.5	2,797.3	4,133.0	5,101.0	5,623.6	5,645.5	5,503.1	5,252.9	5,026.9	4,738.3	4,300.4	3,723.2
1921	3,464.0	4,312.1	4,984.8	5,292.9	5,206.7	4,621.7	4,214.9	3,752.3	3,213.5	2,559.5	1,953.5	1,488.2
1922	1,530.1	3,217.9	4,287.1	4,198.0	4,069.5	3,486.0	2,803.3	2,379.7	1,965.7	1,580.2	1,227.2	945.4
1923	1,172.3	2,147.0	3,485.0	3,769.2	3,512.6	2,964.0	2,497.1	2,000.6	1,510.6	1,126.3	882.2	673.9
1924	802.1	2,066.9	4,226.4	4,802.9	4,616.9	3,860.3	3,073.4	2,028.9	1,666.2	1,139.7	759.4	514.0
1925	1,040.7	3,115.0	4,500.9	5,206.6	5,584.0	5,181.0	4,740.5	4,164.1	3,529.4	2,965.5	2,410.3	1,935.9
1926	1,715.4	3,287.3	5,471.5	6,516.5	6,548.3	6,158.5	5,453.3	4,482.9	3,669.7	2,867.0	2,181.5	1,822.6
1927	2,172.9	3,964.6	5,419.2	5,974.0	5,655.6	5,013.6	4,313.8	3,511.6	2,919.3	2,258.8	1,646.8	1,189.8
1928	1,188.1	2,637.7	4,632.1	5,224.4	5,236.7	4,615.3	3,862.2	3,176.6	2,524.6	1,845.8	1,376.7	984.9
1929	1,382.2	3,208.5	5,296.1	5,812.7	5,898.6	5,404.8	4,858.2	4,198.1	3,637.0	3,379.4	3,105.2	2,877.4
1930	3,456.4	5,241.1	7,474.3	8,397.5	8,375.9	7,938.8	7,313.9	6,657.8	6,033.0	5,490.0	4,970.6	4,524.5
1931	4,426.4	6,298.4	9,460.7	10,704.4	10,414.4	10,039.4	9,510.8	8,769.0	8,212.7	7,614.5	7,150.9	6,699.9
1932	6,569.2	7,997.8	9,824.5	10,693.7	10,349.8	10,020.5	9,377.8	8,901.2	8,151.9	7,323.1	6,309.5	5,736.4
1933	5,799.5	7,376.1	9,474.4	10,404.4	10,335.0	9,496.1	8,636.6	7,848.4	7,094.3	6,560.2	5,984.9	5,566.0
1934	5,823.9	7,617.1	9,380.8	9,803.7	9,567.9	8,945.9	8,354.8	7,788.3	7,203.7	6,580.6	6,068.9	5,739.5
1935	5,895.4	7,142.8	8,482.3	8,629.1	8,389.1	7,844.5	7,247.5	6,570.2	5,909.4	5,239.0	4,524.4	3,937.7
1936	4,309.0	6,652.3	8,034.2	8,386.2	7,786.9	6,778.8	5,961.7	5,035.8	4,214.8	3,503.8	3,090.5	2,813.3
1937	3,500.7	6,880.0	9,769.9	11,553.4	11,891.4	11,815.4	11,474.8	10,941.5	10,487.0	10,051.7	9,725.7	9,645.9
1938	9,825.3	13,033.5	15,307.7	15,591.6	15,339.7	14,757.6	14,134.8	13,477.5	12,976.4	12,422.3	11,948.8	11,620.4
1939	11,829.4	14,206.3	15,504.3	15,484.4	14,579.4	13,200.6	12,176.7	11,409.5	10,732.3	10,091.5	9,576.7	9,121.8
1940	9,131.5	10,747.4	13,836.6	14,726.5	15,050.8	14,672.5	14,045.5	13,244.7	12,369.9	11,400.0	10,574.7	9,704.0
1941	9,297.6	11,526.2	13,318.2	13,959.6	13,709.9	12,857.5	12,211.9	11,349.3	10,490.8	9,403.1	8,456.9	7,648.7
1942	7,539.5	9,713.4	12,651.6	13,642.2	13,573.2	13,069.5	12,349.2	11,463.8	10,601.3	9,667.0	8,550.3	7,676.6
1943	8,027.4	10,433.1	12,273.8	12,951.0	12,664.5	12,115.0	11,521.1	10,891.0	10,272.2	9,574.5	8,852.7	8,285.4
1944	7,970.4	9,776.0	11,984.4	13,174.9	13,379.2	12,980.2	12,401.4	11,720.5	11,025.5	10,105.8	9,192.0	8,375.2
1945	7,839.2	8,306.5	9,727.8	10,613.3	10,518.7	9,970.3	9,402.1	8,616.3	7,605.7	6,405.7	5,379.6	4,463.6
1946	3,833.4	4,329.3	5,913.2	6,208.0	5,984.4	5,228.3	4,287.2	3,339.2	2,504.4	1,842.6	1,233.3	904.0
1947	840.2	2,588.1	5,098.8	5,363.3	5,499.2	5,105.4	4,474.3	3,675.1	2,851.1	2,232.9	1,676.1	1,333.9
1948	1,727.3	4,147.3	7,331.8	8,458.3	8,825.9	8,240.1	7,563.5	6,682.7	5,869.4	5,080.0	4,410.0	4,146.4
1949	3,992.1	6,270.3	8,469.0	10,568.1	10,694.6	2/10,167.6	9,403.0	8,503.7	7,611.1	6,591.3	5,444.7	5,188.9
1950	4,678.3	4,895.9	6,375.4	6,992.9	6,656.5	5,636.3	4,627.4	3,608.4	2,449.3	1,636.3	1,086.0	773.2
1951	1,517.0	3,354.9	5,570.4	5,944.8	5,683.7	4,954.6	4,444.6	3,812.8	3,038.8	2,417.3	1,823.4	1,534.2
1952	1,845.9	4,039.1	6,753.3	7,646.0	7,635.4	7,288.5	6,893.0	6,345.8	5,536.5	4,681.8	4,040.6	3,854.0
1953	3,755.3	5,912.7	9,477.6	11,249.8	12,029.8	12,129.7	11,528.2	10,551.7	9,749.4	8,997.2	8,221.4	8,255.4
1954	8,442.2	11,028.5	12,845.9	14,037.9	14,026.1	13,523.7	12,818.5	11,855.4	11,223.1	10,467.0	9,736.1	9,584.7
1955 3/	9,752.1	11,796.6	14,543.3	16,607.5	17,592.8	17,289.1	16,524.5	15,462.0	14,681.6	13,908.8	13,213.9	12,845.7

1/ American in running bales, foreign in bales of 500 pounds. 2/ Since January 1950 data refer to stocks on a particular day near the end of the month. 3/ Preliminary.
Bureau of the Census.

Table 94.- Stocks of American cotton in public storage and at compresses, United States, end of month, August 1920 to date

Year beginning Aug. 1	Aug.	Sept.	Oct.	Nov.	Dec.	Jan.	Feb.	Mar.	Apr.	May	June	July
	1,000 bales 1/	1,000 bales 1/	1,000 bales 1/	1,000 bales 1/	1,000 bales 1/	1,000 bales 1/	1,000 bales 1/	1,000 bales 1/	1,000 bales 1/	1,000 bales 1/	1,000 bales 1/	1,000 bales 1/
1920	1,847.5	2,682.3	4,018.6	4,990.8	5,519.7	5,543.2	5,408.0	5,155.2	4,926.0	4,638.3	4,205.7	3,639.5
1921	3,389.6	4,250.0	4,928.9	5,231.8	5,131.8	4,538.1	4,136.2	3,660.6	3,127.3	2,477.0	1,874.9	1,412.8
1922	1,466.3	3,158.5	4,232.9	4,145.8	4,015.3	3,412.3	2,721.6	2,279.6	1,871.1	1,485.7	1,133.7	867.8
1923	1,100.5	2,087.0	3,428.9	3,722.4	3,473.3	2,920.8	2,460.9	1,963.0	1,471.7	1,089.1	847.6	641.3
1924	773.9	2,044.2	4,206.1	4,782.3	4,597.3	3,837.6	3,052.8	1,992.5	1,626.4	1,103.6	728.6	487.2
1925	1,018.0	3,039.9	4,481.9	5,188.4	5,562.0	5,145.7	4,701.2	4,119.8	3,485.6	2,920.0	2,366.5	1,893.2
1926	1,684.0	3,263.2	5,453.2	6,497.7	6,525.3	6,132.1	5,427.9	4,459.5	3,641.5	2,844.5	2,160.4	1,802.8
1927	2,152.2	3,939.8	5,394.3	5,950.4	5,628.3	4,983.7	4,282.4	3,474.8	2,881.0	2,223.8	1,615.0	1,155.9
1928	1,159.7	2,610.7	4,604.6	5,195.6	5,197.1	4,573.9	3,820.8	3,134.8	2,470.7	1,786.5	1,314.3	922.5
1929	1,326.8	3,158.8	5,253.3	5,770.6	5,849.1	5,342.5	4,800.5	4,143.1	3,584.9	3,298.8	3,025.1	2,863.8
1930	3,382.5	5,169.8	7,410.2	8,345.3	8,332.5	7,894.6	7,267.7	6,617.8	5,992.2	5,449.7	4,933.7	4,491.1
1931	4,394.2	6,268.3	9,435.1	10,682.1	10,394.1	10,019.5	9,491.9	8,751.1	8,194.2	7,580.7	7,112.7	6,657.4
1932	6,530.6	7,959.4	9,789.7	10,661.8	10,316.6	9,981.5	9,335.2	8,857.6	8,109.9	7,285.7	6,273.1	5,703.0
1933	5,785.4	7,348.4	9,452.4	10,380.7	10,309.9	9,468.7	8,606.3	7,812.6	7,056.7	6,518.9	5,943.3	5,525.9
1934	4,785.4	7,576.4	9,344.5	9,768.7	9,531.9	8,912.2	8,319.9	7,754.0	7,169.1	6,547.0	6,035.3	5,708.8
1935	5,867.7	7,119.6	8,463.4	8,611.9	8,369.6	7,822.5	7,222.9	6,543.0	5,960.9	5,207.3	4,496.6	3,906.4
1936	4,276.1	6,622.4	8,009.0	8,362.8	7,766.7	6,760.7	5,939.3	5,012.3	4,186.9	3,554.8	3,056.4	2,769.2
1937	3,461.5	6,846.0	9,737.0	11,516.8	11,852.7	11,776.2	11,439.6	10,909.1	10,445.1	10,008.6	9,677.8	9,597.8
1938	9,783.2	12,993.9	15,270.4	15,553.5	15,302.7	14,721.2	14,100.5	13,446.4	12,948.0	12,393.1	11,919.6	11,590.9
1939	11,799.7	14,182.5	15,477.3	15,456.7	14,552.0	13,173.0	12,150.1	11,377.9	10,698.6	10,058.1	9,544.6	9,086.0
1940	9,097.0	10,717.0	13,811.1	14,696.1	15,017.7	14,639.9	14,015.8	13,204.9	12,334.5	11,363.0	10,527.7	9,640.5
1941	9,234.0	11,455.3	13,250.2	13,915.4	13,658.8	12,805.0	12,167.7	11,305.7	10,451.6	9,364.0	8,418.9	7,610.2
1942	7,502.4	9,675.9	12,613.5	13,604.0	13,537.5	13,035.7	12,314.0	11,432.5	10,568.7	9,635.9	8,520.6	7,647.9
1943	7,999.7	10,403.3	12,235.6	12,896.4	12,608.7	12,045.7	11,467.7	10,839.4	10,205.4	9,514.6	8,788.3	8,221.2
1944	7,912.6	9,714.2	11,925.9	13,121.7	13,329.8	12,936.9	12,359.9	11,677.3	10,984.5	10,045.0	9,116.9	8,306.1
1945	7,777.8	8,248.5	9,657.6	10,545.9	10,449.6	9,905.9	9,331.8	8,546.5	7,533.6	6,340.5	5,320.3	4,413.7
1946	3,782.0	4,277.7	5,869.8	6,155.7	5,933.5	5,182.0	4,243.5	3,301.3	2,462.7	1,800.3	1,167.8	855.5
1947	787.9	2,532.6	5,029.3	5,299.8	5,438.2	5,053.0	4,430.3	3,636.0	2,824.2	2,199.9	1,642.3	1,308.1
1948	1,703.3	4,090.8	7,278.3	8,410.0	8,785.2	8,203.0	7,532.4	6,656.9	5,842.3	5,057.1	4,388.2	4,128.0
1949	3,979.3	6,246.0	8,441.6	10,551.5	10,645.1	2/10,085.2	9,311.5	8,375.1	7,489.8	6,484.4	5,357.3	5,160.6
1950	4,654.3	4,877.8	6,361.3	6,981.2	6,643.9	5,626.2	4,595.7	3,553.7	2,403.2	1,535.9	1,033.5	718.5
1951	1,461.8	3,312.5	5,517.5	4,896.1	5,636.4	4,909.9	4,385.0	3,761.4	2,986.3	2,372.4	1,783.0	1,501.5
1952	1,819.1	4,015.3	6,731.7	7,440.2	7,612.7	7,254.6	6,858.2	6,310.1	5,490.9	4,638.1	3,995.5	3,808.2
1953	3,713.8	5,875.3	9,438.1	11,216.6	12,002.3	12,104.7	11,501.4	10,523.7	9,719.6	8,962.4	8,189.0	8,223.7
1954	8,405.7	10,996.6	12,822.1	14,018.6	14,008.0	13,513.5	12,799.4	11,833.5	11,195.8	10,434.7	9,704.0	9,557.2
1955 3/	9,728.7	11,781.6	14,515.4	16,581.5	17,560.6	17,262.8	16,498.3	15,438.5	14,663.9	13,895.1	13,203.0	11,834.6

1/ Running bales. 2/ Since January 1950 data refer to a particular day near the end of the month. 3/ Preliminary.

Bureau of the Census.

Table 95.- Stocks of foreign cotton in public storage and at compresses, United States, end of month, August 1920 to date

Year beginning Aug. 1	Aug.	Sept.	Oct.	Nov.	Dec.	Jan.	Feb.	Mar.	Apr.	May	June	July
	Bales 1/	Bales 1/	Bales 1/	Bales 1/	Bales 1/	Bales 1/	Bales 1/	Bales 1/	Bales 1/	Bales 1/	Bales 1/	Bales 1/
1920	116,970	115,966	114,353	110,158	103,932	102,308	95,266	97,607	100,923	99,965	94,713	83,739
1921	74,406	62,170	55,926	61,189	74,850	83,618	78,643	91,669	86,220	82,438	78,538	75,350
1922	63,801	59,414	54,212	52,125	54,126	73,631	81,700	100,130	94,649	94,515	93,487	77,601
1923	71,830	59,971	56,074	46,846	49,310	43,191	36,177	37,507	38,952	37,176	34,573	32,638
1924	28,203	22,664	20,315	20,643	19,600	22,754	20,585	35,839	39,829	36,078	30,734	26,778
1925	22,645	21,141	19,003	18,146	22,010	35,289	39,257	44,214	43,723	45,458	43,718	42,683
1926	31,393	24,038	18,356	18,812	22,973	26,401	25,438	23,412	28,226	22,438	21,158	19,755
1927	20,767	24,767	24,935	23,553	27,307	29,934	31,405	36,764	38,266	34,979	31,766	33,866
1928	28,347	27,017	27,489	28,865	39,625	41,460	41,409	41,803	53,872	59,262	62,446	62,371
1929	55,446	49,746	42,735	42,054	49,521	62,261	57,721	54,975	52,183	60,581	80,082	73,615
1930	73,822	71,250	64,097	52,236	43,436	44,259	46,199	39,986	40,859	40,325	36,894	33,325
1931	32,236	30,152	25,593	22,267	20,323	19,920	18,935	17,910	18,499	33,754	38,191	42,460
1932	38,639	38,411	34,823	31,888	33,225	38,994	42,597	43,567	42,044	37,449	36,436	33,393
1933	31,536	27,756	22,051	23,694	25,071	27,351	30,276	35,785	37,600	41,276	41,663	40,131
1934	38,531	40,699	36,295	35,002	35,992	33,694	34,875	34,322	34,301	33,607	33,542	30,589
1935	27,710	23,224	18,843	17,203	19,521	22,029	24,577	27,178	28,768	31,689	27,774	31,266
1936	32,921	29,889	25,226	23,316	20,111	18,130	22,439	23,494	27,905	28,978	34,084	44,134
1937	39,215	34,002	32,863	36,534	38,726	39,122	35,188	32,396	41,895	43,117	47,953	48,145
1938	42,161	39,600	37,355	38,147	37,076	36,442	34,362	31,106	28,414	29,171	29,142	29,687
1939	29,776	23,881	26,942	27,657	27,401	27,578	26,645	31,598	33,641	33,376	32,033	35,846
1940	34,518	30,430	25,455	30,415	33,143	32,602	29,735	39,811	35,352	36,982	47,076	63,473
1941	63,602	70,871	68,030	44,249	51,116	52,449	44,260	43,584	39,194	39,081	38,045	38,563
1942	37,097	37,528	37,918	38,209	35,614	33,862	34,231	31,347	32,642	31,119	29,703	28,627
1943	27,733	29,787	38,229	54,612	55,808	69,309	53,406	51,608	66,814	59,937	64,427	64,207
1944	57,820	61,806	58,531	53,175	49,466	43,262	41,452	43,254	40,948	60,742	75,149	69,107
1945	61,358	57,989	70,232	67,357	69,175	64,393	70,299	69,728	72,091	65,239	59,284	49,902
1946	51,382	51,597	43,398	52,322	50,950	46,347	43,783	37,946	41,702	42,311	65,451	48,502
1947	52,272	55,463	69,436	63,552	60,986	52,433	44,002	39,111	36,937	32,989	33,792	25,375
1948	24,068	56,484	53,484	48,318	40,708	37,134	31,106	25,767	27,166	22,909	21,772	18,398
1949	12,788	24,242	27,355	16,542	19,685	2/52,265	47,820	59,368	53,572	43,376	37,411	28,369
1950	23,925	18,121	14,159	11,672	12,667	10,080	31,722	54,706	46,066	50,327	52,543	54,725
1951	55,143	52,496	52,882	48,719	47,260	44,708	59,581	51,357	42,474	44,641	40,555	32,728
1952	30,800	23,716	21,562	23,787	22,669	33,945	34,799	35,677	45,710	43,688	45,017	45,790
1953	41,504	37,479	39,500	33,204	27,511	25,015	26,799	27,991	29,831	34,767	32,477	31,702
1954	36,488	31,935	23,823	19,338	18,118	15,262	19,076	21,917	27,344	32,262	32,156	27,550
1955 3/	23,149	14,954	27,899	26,032	32,196	26,331	26,204	23,494	17,727	13,639	10,933	11,101

1/ Bales of 500 pounds. 2/ Since January 1950 data refer to stocks on a particular day near the end of the month. 3/ Preliminary.

Bureau of the Census.

Table 96.- Stocks of Indian cotton at public storage and compresses, United States, end of month, January 1932 to date

Year beginning Aug. 1	Aug.	Sept.	Oct.	Nov.	Dec.	Jan.	Feb.	Mar.	Apr.	May	June	July
	Bales 1/	Bales 1/	Bales 1/	Bales 1/	Bales 1/	Bales 1/	Bales 1/	Bales 1/	Bales 1/	Bales 1/	Bales 1/	Bales 1/
1931	---	---	---	---	---	1,840	2/	3,194	3,245	3,862	3,873	3,818
1932	3,424	2,768	2,198	2,003	2,117	2/	1,792	1,589	1,400	736	908	885
1933	1,574	1,373	1,443	1,485	1,085	2,334	1,984	2,890	2,918	3,785	4,632	4,899
1934	5,544	7,542	8,443	7,392	8,154	8,089	7,177	6,065	6,317	5,270	5,178	4,683
1935	4,599	3,524	2,041	1,790	1,743	2,089	3,075	4,682	5,316	9,023	8,515	13,158
1936	14,007	15,600	10,800	9,299	2/	5,613	4,320	6,587	8,371	9,647	11,069	12,019
1937	2/	10,761	10,215	12,505	15,344	16,632	16,232	14,675	24,165	25,456	25,967	27,944
1938	26,697	24,036	19,237	26,844	26,685	2/	25,598	21,421	2/	21,891	19,777	19,426
1939	20,969	17,520	13,900	12,113	11,151	9,017	12,198	18,181	21,574	21,084	19,849	23,058
1940	23,778	20,478	15,418	21,606	21,996	21,796	19,711	21,918	19,736	18,018	22,451	22,612
1941	23,621	33,365	33,728	2/	2/	2/	2/	2/	2/	2/	2/	2/
1942	2/											
1943	2/											
1944	2/											
1945	2/	2/	2/	2/	2/	23,934	27,500	24,937	2/	41,106	40,390	36,627
1946	34,006	28,309	19,974	17,313	19,228	15,711	17,127	18,201	22,238	23,846	27,466	25,302
1947	28,832	27,363	23,627	22,977	19,320	16,023	16,569	2/	21,344	20,486	21,966	18,748
1948	17,452	13,846	14,071	11,935	8,728	7,191	7,286	8,310	9,861	8,015	7,846	6,536
1949	4,311	6,441	7,626	6,403	8,954	3/10,668	14,242	15,944	19,580	15,497	13,809	11,993
1950	11,606	9,797	8,863	7,874	8,229	7,834	6,677	6,254	6,575	14,185	21,867	28,002
1951	30,198	29,085	29,246	27,574	26,759	25,848	24,579	21,904	20,560	17,445	19,611	18,831
1952	18,109	15,991	14,414	9,273	12,149	13,366	12,910	12,595	13,009	13,079	14,185	13,942
1953	13,859	14,283	11,835	10,384	7,989	6,718	8,033	8,058	7,428	7,221	6,881	6,987
1954	7,497	7,044	6,240	6,139	6,431	6,736	6,391	6,365	5,704	8,240	9,215	9,641
1955 4/	8,072	7,193	8,109	10,886	9,270	9,418	8,230	7,975	6,920	6,684	7,085	7,137

1/ Bales of 500 pounds. 2/ Not available. 3/ Since January 1950 data refer to stocks on a particular day near the end of the month. 4/ Preliminary.

Table 97 - Carryover, production, supply and disappearance of American upland cotton by grade, United States, 1928 to date

Year beginning August 1	Carry-over, beginning of season					
	White 1/					
	Good Middling	Strict Middling	Middling	Strict Low Middling	Low Middling	Strict Good Ordinary and Good Ordinary
1,000 running bales	1,000 running bales	1,000 running bales	1,000 running bales	1,000 running bales	1,000 running bales	1,000 running bales
1928	181	768	757	331	78	54
1929	82	432	688	348	133	135
1930	189	901	1,294	589	288	221
1931	253	1,560	2,095	935	276	93
1932	491	3,224	3,311	1,092	246	247
1933	226	1,964	2,836	1,242	269	228
1934	285	1,901	2,567	1,147	253	128
1935	171	1,661	2,696	1,231	235	57
1936	83	1,043	1,960	863	251	81
1937	99	675	1,393	864	333	100
1938	133	1,298	3,439	2,685	1,165	435
1939	195	2,005	4,697	3,073	1,052	131
1940	179	1,428	3,524	2,858	734	69
1941	198	1,601	4,177	3,225	731	163
1942	77	966	2,761	2,852	1,174	428
1943	70	710	2,689	2,851	1,524	627
1944	90	1,043	2,770	2,970	1,397	564
1945	64	784	2,696	2,954	1,469	1,005
1946	36	594	1,943	1,720	760	934
1947	52	419	646	489	242	313
1948	57	530	1,005	520	295	214
1949	40	666	1,999	1,420	437	120
1950	44	718	2,376	2,108	562	68
1951	25	319	809	538	116	50
1952	14	200	595	502	348	186
1953	51	761	1,906	1,186	389	144
1954	70	1,327	3,501	2,249	1,190	253
1955	66	1,359	4,073	3,090	1,071	208
1956	47	1,228	4,506	4,155	1,672	414
	Production					
1928	1,819	4,987	3,344	1,405	454	337
1929	1,083	4,046	4,480	1,914	813	370
1930	1,029	4,578	4,319	1,782	582	153
1931	1,028	6,048	5,321	1,821	670	587
1932	361	3,280	4,561	1,669	359	174
1933	646	3,030	3,309	1,333	283	65
1934	1,035	3,447	2,709	750	170	46
1935	383	2,488	3,053	1,383	521	256
1936	522	2,571	3,479	1,934	764	250
1937	556	2,655	4,874	3,704	1,456	636
1938	515	2,344	3,779	2,161	346	57
1939	188	1,925	3,830	2,940	559	121
1940	69	1,468	5,290	3,459	589	377
1941	29	773	3,446	3,133	1,086	519
1942	40	855	4,302	3,916	1,243	475
1943	163	1,475	3,584	3,745	1,009	238
1944	11	486	3,702	4,333	1,484	646
1945	110	364	2,328	2,924	1,196	813
1946	34	655	2,652	2,866	781	1,440
1947	365	2,452	4,080	1,780	820	365
1948	111	1,762	5,579	3,578	1,031	445
1949	50	924	4,311	5,218	1,763	331
1950	26	713	3,005	2,933	660	161
1951	41	1,040	4,840	4,141	1,443	371
1952	92	1,591	5,600	3,876	1,171	261
1953	63	2,099	5,716	4,175	2,154	604
1954	43	1,531	4,889	4,276	1,173	314
1955	42	908	4,076	4,503	1,808	478

Continued -

Table 97 - Carry-over, production, supply and disappearance of American upland cotton, by grade
United States, 1928 to date - Continued

Year beginning August 1	Carry-over, beginning of season					All grades
	Spotted		Strict Low Middling	Other Colored 2/	1,000 running bales	
	Strict Middling and better	Middling				
	1,000 running bales	1,000 running bales	1,000 running bales	1,000 running bales	1,000 running bales	
1928	69	52	25	105	2,420	
1929	62	64	44	135	2,123	
1930	193	210	137	292	4,314	
1931	476	348	95	115	6,246	
1932	495	244	59	151	9,560	
1933	650	726	101	168	8,070	
1934	590	379	112	276	7,638	
1935	491	355	77	155	7,129	
1936	396	287	133	233	5,330	
1937	267	275	138	238	4,362	
1938	714	889	282	396	11,436	
1939	609	814	148	219	12,943	
1940	702	651	118	190	10,453	
1941	806	677	147	286	12,011	
1942	622	775	371	449	10,475	
1943	494	793	387	375	10,530	
1944	489	702	276	258	10,559	
1945	574	774	259	417	11,006	
1946	261	356	187	374	7,165	
1947	27	48	56	100	2,392	
1948	49	75	87	156	2,988	
1949	115	150	108	161	5,216	
1950	266	383	80	140	6,745	
1951	48	78	46	115	2,144	
1952	47	151	289	377	2,709	
1953	169	306	266	300	5,478	
1954	167	291	303	199	9,550	
1955	256	336	267	191	10,917	
1956	269	761	908	431	14,391	
			Production			
1928	936	466	196	324	14,268	
1929	696	564	234	319	14,519	
1930	704	335	144	106	13,732	
1931	544	248	185	163	16,615	
1932	1,248	673	218	158	12,701	
1933	2,610	1,042	225	111	12,654	
1934	795	345	96	65	9,458	
1935	883	672	319	445	10,403	
1936	1,378	779	200	247	12,124	
1937	1,666	1,664	510	516	18,237	
1938	1,432	975	102	878	11,598	
1939	776	874	144	95	11,452	
1940	335	214	140	320	12,261	
1941	449	404	286	309	10,434	
1942	605	538	196	193	12,363	
1943	413	294	64	84	11,069	
1944	270	380	130	389	11,831	
1945	273	399	161	341	8,809	
1946	381	451	122	133	8,515	
1947	698	378	263	355	11,556	
1948	692	493	306	580	14,577	
1949	864	1,333	475	636	15,905	
1950	698	824	262	564	9,846	
1951	651	951	769	779	15,026	
1952	511	1,013	420	323	14,858	
1953	281	338	436	387	16,253	
1954	296	458	255	342	13,577	
1955	235	938	913	592	14,493	

Continued -

Table 97.- Carry-over, production, supply and disappearance of American upland cotton, by grade, United States, 1928 to date - Continued

Year beginning August 1	Supply (Carry-over plus production)					
	White 1/					
	Good Middling	Strict Middling	Middling	Strict Low Middling	Low Middling	Strict Good Ordinary and Good Ordinary
	1,000 running bales	1,000 running bales	1,000 running bales	1,000 running bales	1,000 running bales	1,000 running bales
1928	2,000	5,755	4,301	1,736	532	391
1929	1,165	4,478	5,168	2,262	946	505
1930	1,218	5,479	5,613	2,371	870	374
1931	1,281	7,609	7,416	2,756	945	680
1932	852	6,504	7,872	2,761	605	421
1933	872	4,994	6,145	2,575	552	293
1934	1,320	5,348	5,276	1,897	423	174
1935	554	4,149	5,749	2,614	756	313
1936	605	3,614	5,439	2,797	1,015	332
1937	655	3,330	6,267	4,568	1,789	736
1938	448	3,642	7,218	4,846	1,511	492
1939	383	3,930	8,527	6,013	1,611	252
1940	248	2,896	8,814	6,317	1,323	446
1941	227	2,374	7,623	6,358	1,817	682
1942	117	1,821	7,063	6,768	2,417	903
1943	233	2,185	6,273	6,606	2,533	865
1944	101	1,529	6,472	7,303	2,881	1,210
1945	74	1,148	5,024	5,878	2,665	1,818
1946	70	1,249	4,595	4,586	1,541	1,374
1947	417	2,871	4,726	2,269	1,062	678
1948	168	2,292	6,584	4,098	1,326	659
1949	90	1,590	6,310	6,638	2,200	451
1950	70	1,431	5,381	5,041	1,222	229
1951	66	1,359	5,649	4,679	1,559	421
1952	106	1,791	6,195	4,378	1,519	447
1953	114	2,860	7,622	5,361	2,543	748
1954	113	2,858	8,390	6,525	2,363	567
1955	89	2,136	8,582	8,658	3,480	892
	Disappearance (Supply minus carry-over end of season)					
1928	1,918	5,323	3,413	1,388	399	256
1929	976	3,577	3,874	1,673	658	284
1930	965	3,918	3,518	1,436	595	281
1931	790	4,385	4,105	1,664	699	433
1932	626	4,540	5,036	1,519	336	193
1933	587	3,093	3,578	1,428	299	165
1934	1,149	3,687	2,580	666	188	117
1935	471	3,106	3,789	1,751	505	232
1936	506	2,939	4,046	1,933	682	231
1937	522	2,032	2,828	1,883	624	301
1938	253	1,637	2,521	1,773	459	361
1939	204	2,502	5,003	3,155	877	183
1940	50	1,295	4,637	3,092	592	283
1941	150	1,408	4,862	3,506	643	254
1942	47	1,111	4,374	3,907	893	276
1943	143	1,142	3,503	3,636	1,136	301
1944	37	745	3,776	4,349	1,412	205
1945	38	554	3,081	4,158	1,905	884
1946	18	830	3,949	4,097	1,299	1,061
1947	360	2,341	3,721	1,749	767	464
1948	128	1,626	4,585	2,678	889	539
1949	46	872	3,934	4,530	1,638	383
1950	45	1,112	4,572	4,503	1,106	179
1951	52	1,159	5,055	4,177	1,211	235
1952	55	1,030	4,289	3,192	1,130	303
1953	44	1,533	4,121	3,112	1,353	495
1954	47	1,499	4,317	3,435	1,292	359

Continued -

Table 97 .- Carry-over, production, supply and disappearance of American upland cotton, by grade, United States, 1928 to date - Continued

Year beginning August 1	Supply-(Carry-over plus production)					
	Strict Middling and better	Spotted		Strict Low Middling	Other Colored 2/	All grades
		Middling	Middling			
	1,000 running bales	1,000 running bales	1,000 running bales	1,000 running bales	1,000 running bales	
1928	1,005	518	221	429	16,688	
1929	758	628	278	454	16,642	
1930	897	545	281	398	18,046	
1931	1,020	596	280	278	22,861	
1932	1,743	917	277	309	22,261	
1933	3,260	1,428	326	279	20,724	
1934	1,385	724	208	341	17,096	
1935	1,374	1,027	396	600	17,532	
1936	1,774	1,066	333	480	17,454	
1937	1,933	1,939	648	754	22,619	
1938	2,146	1,864	384	483	23,034	
1939	1,385	1,688	292	314	24,395	
1940	1,037	865	258	510	22,714	
1941	1,255	1,081	433	595	22,445	
1942	1,227	1,313	567	642	22,838	
1943	907	1,087	451	459	21,599	
1944	759	1,082	406	647	22,390	
1945	847	1,173	430	758	19,815	
1946	642	807	309	507	15,680	
1947	725	426	319	455	13,948	
1948	741	568	393	736	17,565	
1949	979	1,483	583	797	21,121	
1950	964	1,207	342	704	16,591	
1951	699	1,029	615	894	17,170	
1952	558	1,164	709	700	17,567	
1953	450	644	702	687	21,731	
1954	463	749	558	541	23,127	
1955	504	1,699	1,821	1,023	23,884	

	Disappearance (Supply minus carry-over end of season)				
1928	943	454	177	294	14,565
1929	565	418	141	162	12,328
1930	421	197	166	283	11,800
1931	525	352	221	127	13,301
1932	1,093	531	176	141	14,191
1933	2,670	1,049	214	3	13,086
1934	894	369	131	186	9,967
1935	978	740	263	367	12,202
1936	1,507	791	195	242	13,072
1937	1,219	1,050	366	358	11,183
1938	1,537	1,050	236	264	10,091
1939	683	1,037	174	124	13,942
1940	231	1,88	111	224	10,703
1941	633	306	62	146	11,970
1942	733	520	180	267	12,308
1943	418	385	175	201	11,040
1944	185	308	137	230	11,384
1945	586	817	243	384	12,650
1946	615	759	253	407	13,288
1947	676	351	232	299	10,960
1948	626	418	285	575	12,349
1949	713	1,100	503	657	14,376
1950	916	1,129	296	589	14,447
1951	651	878	526	517	14,461
1952	389	858	443	400	12,089
1953	283	353	398	489	12,181
1954	207	413	291	350	12,210
1955					

1/ Official standards for Extra White abolished effective August 15, 1953. White and Extra white combined in 1952 and earlier years and good Middling includes higher grades.

2/ Other Colored includes Low Middling Spotted; all grades of Tinged, Light Yellow Stained, Yellow Stained, Gray and Blue Stained prior to 1936; Low Middling Spotted and all grades of Tinged, Yellow Stained, and Gray from 1936 to date. Below Grade is included with Other Colored.

Cotton Division, AMS except totals which are from reports of the Bureau of the Census.

Table 98.- Carry-over, production, supply and disappearance of American upland cotton by staple length, United States, 1928 to date

Year beginning August 1	Carry-over beginning of season				
	13/16 inch and shorter	7/8 inch and 29/32 inch	15/16 inch and 31/32 inch	1 inch and 1-1/32 inches	1-1/16 inches and 1-3/32 inches
	1,000 running bales	1,000 running bales	1,000 running bales	1,000 running bales	1,000 running bales
1928	88	485	427	660	268
1929	155	653	397	395	221
1930	448	1,446	825	783	389
1931	463	2,615	1,528	849	415
1932	298	3,391	2,704	1,658	755
1933	189	2,504	2,199	1,775	672
1934	233	2,534	2,113	1,477	616
1935	529	2,774	1,799	996	533
1936	561	2,289	1,259	715	225
1937	606	1,600	859	644	296
1938	1,326	3,742	2,814	1,957	1,054
1939	1,248	3,481	3,069	2,745	1,631
1940	781	2,827	2,583	2,149	1,443
1941	705	2,853	3,254	2,780	1,688
1942	876	2,751	2,335	2,570	1,301
1943	1,075	2,711	2,040	2,246	1,723
1944	1,327	2,525	2,208	2,631	1,288
1945	1,166	2,693	2,010	2,764	1,833
1946	562	1,172	1,228	2,103	1,562
1947	25	164	343	1,022	544
1948	53	242	398	1,219	795
1949	23	122	356	2,139	2,293
1950	54	512	704	2,351	2,751
1951	14	105	191	668	849
1952	72	453	384	955	691
1953	207	867	681	1,730	1,802
1954	187	1,326	1,376	3,104	3,157
1955	219	1,747	1,729	3,392	3,243
	Production				
1928	2,072	5,914	3,226	1,576	794
1929	2,922	5,533	2,748	1,694	939
1930	1,829	5,328	3,421	1,726	971
1931	1,021	6,593	4,510	2,557	1,088
1932	838	4,785	3,671	1,822	872
1933	539	4,504	3,992	2,004	824
1934	783	3,491	2,065	1,416	880
1935	1,320	3,235	2,628	1,622	867
1936	1,152	3,143	2,617	2,749	1,555
1937	1,835	5,235	5,038	3,542	1,639
1938	510	2,006	3,124	2,964	2,024
1939	627	2,397	2,780	3,351	1,762
1940	334	1,591	2,999	4,185	2,506
1941	441	1,224	2,265	3,821	1,968
1942	531	1,668	2,586	4,331	2,518
1943	858	1,257	2,593	4,230	1,631
1944	550	1,330	2,188	4,884	2,539
1945	234	677	1,697	3,699	2,262
1946	168	620	1,108	3,494	2,879
1947	813	1,263	1,774	4,988	2,581
1948	569	1,230	1,663	5,724	5,095
1949	615	2,493	2,376	4,956	5,069
1950	176	1,074	1,092	3,002	4,212
1951	288	2,080	1,625	5,264	5,446
1952	499	1,889	1,714	5,292	5,135
1953	81	1,698	2,172	5,814	6,100
1954	263	1,756	1,918	5,299	3,891
1955					

Continued -

Table 98.- Carry-over, production, supply and disappearance of American upland cotton by staple length, United States, 1928 to date - Continued

Year beginning August 1	Carry-over beginning of season			
	1-1/8 inches and 1-5/32 inches	1-3/16 inches and 1-7/32 inches	1-1/4 inches and longer	All staple lengths
	1,000 running bales	1,000 running bales	1,000 running bales	1,000 running bales
1928	287	157	48	2,420
1929	170	96	36	2,123
1930	283	116	24	4,314
1931	270	90	16	6,246
1932	547	174	33	9,560
1933	563	142	26	8,070
1934	529	112	24	7,638
1935	356	112	30	7,129
1936	191	67	23	5,330
1937	265	90	22	4,382
1938	370	114	19	11,436
1939	671	76	22	12,943
1940	578	54	38	10,453
1941	598	84	49	12,011
1942	472	107	63	10,475
1943	521	136	78	10,530
1944	386	137	57	10,559
1945	385	104	51	11,006
1946	385	105	48	7,165
1947	213	52	29	2,392
1948	238	29	14	2,988
1949	255	18	10	5,216
1950	297	50	26	6,745
1951	247	48	22	2,144
1952	102	30	22	2,709
1953	150	30	11	5,478
1954	354	36	10	9,550
1955	521	55	11	10,917
Production				
1928	489	168	29	14,268
1929	556	119	8	14,519
1930	393	61	3	13,732
1931	590	225	31	16,615
1932	622	85	6	12,701
1933	640	145	6	12,654
1934	681	123	19	9,458
1935	554	103	14	10,403
1936	732	156	20	12,124
1937	842	90	16	18,237
1938	764	155	51	11,598
1939	426	76	33	11,452
1940	534	67	45	12,261
1941	496	139	80	10,434
1942	521	110	98	12,363
1943	302	142	56	11,069
1944	254	65	21	11,831
1945	181	40	19	8,809
1946	201	30	15	8,515
1947	128	7	2	11,556
1948	279	12	5	14,577
1949	314	64	18	15,905
1950	206	67	17	9,846
1951	258	59	6	15,026
1952	293	34	2	14,858
1953	364	23	1	16,253
1954	414	32	4	13,577
1955				

Continued -

Table 98.- Carry-over, production, supply and disappearance of American upland cotton by staple length, United States, 1928 to date - Continued

Year beginning August 1	Supply (Carry-over plus production)				
	13/16 inch and shorter	7/8 inch and 29/32 inch	15/16 inch and 31/32 inch	1 inch and 1-1/32 inches	1-1/16 inches and 1-3/32 inches
	running bales	running bales	running bales	running bales	running bales
1928	2,160	6,400	3,652	2,236	1,063
1929	3,077	6,186	3,145	2,089	1,160
1930	2,277	6,774	4,246	2,509	1,360
1931	1,484	9,208	6,038	3,406	1,503
1932	1,136	8,176	6,375	3,480	1,627
1933	728	7,008	6,191	3,779	1,496
1934	1,016	6,025	4,178	2,893	1,496
1935	1,849	6,009	4,427	2,678	1,400
1936	1,713	5,432	3,876	3,464	1,780
1937	2,441	6,655	5,897	4,186	1,935
1938	1,836	5,748	5,938	4,921	3,118
1939	1,875	5,878	5,849	6,096	3,393
1940	1,115	4,418	5,582	6,334	3,949
1941	1,146	4,077	5,519	6,601	3,656
1942	1,407	4,419	4,921	6,901	3,819
1943	1,933	3,968	4,633	6,476	3,354
1944	1,877	3,855	4,396	7,515	3,827
1945	1,400	3,370	3,707	6,463	4,095
1946	730	1,792	2,336	5,597	4,441
1947	838	1,427	2,117	6,010	3,125
1948	622	1,472	2,061	6,943	5,890
1949	638	2,615	2,732	7,095	7,362
1950	230	1,586	1,796	5,353	6,963
1951	302	2,185	1,816	5,932	6,295
1952	571	2,342	2,098	6,247	5,826
1953	288	2,565	2,853	7,544	7,902
1954	450	3,082	3,294	8,403	7,048
1955					
	Disappearance (Supply minus carry-over end of season)				
1928	2,005	5,749	3,255	1,840	841
1929	2,629	4,740	2,320	1,306	771
1930	1,814	4,159	2,718	1,660	945
1931	1,186	5,817	3,334	1,748	748
1932	947	5,672	4,176	1,705	955
1933	495	4,474	4,078	2,302	880
1934	487	3,251	2,379	1,897	963
1935	1,288	3,720	3,168	1,963	1,175
1936	1,107	3,832	3,017	2,820	1,484
1937	1,115	3,093	3,083	2,229	841
1938	588	2,267	2,869	2,176	1,487
1939	1,094	3,051	3,266	3,947	1,950
1940	410	1,565	2,328	3,554	2,261
1941	270	1,326	3,184	4,031	2,355
1942	332	1,708	2,881	4,655	2,096
1943	606	1,443	2,425	3,845	2,066
1944	711	1,162	2,386	4,751	1,994
1945	838	2,198	2,479	4,360	2,533
1946	705	1,628	1,993	4,575	3,897
1947	785	1,185	1,719	4,791	2,330
1948	599	1,350	1,705	4,804	3,597
1949	584	2,103	2,028	4,744	4,611
1950	216	1,481	1,605	4,685	6,114
1951	230	1,732	1,432	4,977	5,604
1952	364	1,475	1,417	4,517	4,024
1953	101	1,239	1,477	4,440	4,745
1954	231	1,335	1,565	5,011	3,805
1955					

Continued -

Table 98- Carry-over, production, supply and disappearance of American upland cotton by staple length, United States, 1928 to date - Continued

Year beginning August 1	Supply (Carry-over plus production)			
	1-1/8 inches and 1-5/32 inches	1-3/16 inches and 1-7/32 inches	1-1/4 inches and longer	All staple lengths
	1,000 running bales	1,000 running bales	1,000 running bales	1,000 running bales
1928	776	325	76	16,688
1929	726	215	44	16,642
1930	676	177	27	18,046
1931	860	315	47	22,861
1932	1,169	259	39	22,261
1933	1,203	287	32	20,724
1934	1,210	235	43	17,096
1935	910	215	44	17,532
1936	923	223	43	17,454
1937	1,107	180	38	22,619
1938	1,134	269	70	23,034
1939	1,097	152	55	24,395
1940	1,112	121	83	22,714
1941	1,094	223	129	22,445
1942	993	217	161	22,838
1943	823	278	134	21,599
1944	640	202	78	22,390
1945	566	144	70	19,815
1946	586	135	63	15,680
1947	341	59	31	13,948
1948	517	41	19	17,565
1949	569	82	28	21,121
1950	503	117	43	16,591
1951	505	107	28	17,170
1952	395	64	24	17,567
1953	514	53	12	21,731
1954	768	68	14	23,127
1955				
Disappearance (Supply minus carry-over end of season)				
1928	606	229	40	14,565
1929	443	99	20	12,328
1930	406	87	11	11,800
1931	313	141	14	13,301
1932	606	117	13	14,191
1933	674	175	8	13,086
1934	854	123	13	9,967
1935	719	148	21	12,202
1936	658	133	21	13,072
1937	737	66	19	11,183
1938	463	193	48	10,091
1939	519	98	17	13,942
1940	514	37	34	10,703
1941	622	116	66	11,970
1942	472	81	83	12,308
1943	437	141	77	11,040
1944	255	98	27	11,384
1945	181	39	22	12,650
1946	373	83	34	13,288
1947	103	30	17	10,960
1948	262	23	9	12,349
1949	272	32	2	14,376
1950	256	69	21	14,447
1951	403	77	6	14,461
1952	245	34	13	12,089
1953	160	17	2	12,181
1954	247	13	3	12,210
1955				

Cotton Division, AMS, except totals which are from reports of the Bureau of the Census.

Table 99.- Mill consumption of all growths of cotton by States, United States, 1920 to date

Year beginning Aug. 1:	Ala.	Conn.	Ga.	Ill.	Ind.	Maine	Mass.	Miss.	N. H.	N. J.	N. Y.	N. C.	Pa.	R. I.	S. C.	Tenn.	Tex.	Vt.	Va.	Ky.	La.	Md.	Calif.	Total 1/	
	1,000 bales	1,000 bales	1,000 bales	1,000 bales	1,000 bales	1,000 bales	1,000 bales	1,000 bales	1,000 bales	1,000 bales	1,000 bales	1,000 bales	1,000 bales	1,000 bales	1,000 bales	1,000 bales	1,000 bales	1,000 bales	1,000 bales	1,000 bales	1,000 bales	1,000 bales	1,000 bales	1,000 bales	
	2/	2/	2/	2/	2/	2/	2/	2/	2/	2/	2/	2/	2/	2/	2/	2/	2/	2/	2/	2/	2/	2/	2/	2/	
1920	310	95	614	11	14	153	922	31	220	31	131	926	24	212	772	75	63	10	105	21	39	41	3/	4,893	
1921	378	116	782	12	16	162	1,140	40	176	38	198	1,198	30	216	919	108	77	12	117	22	41	41	3/	5,910	
1922	445	124	975	12	16	182	1,231	46	235	42	201	1,326	31	264	1,036	123	83	12	121	24	45	45	32	6,666	
1923	393	97	864	13	16	149	870	35	192	39	144	1,200	31	218	948	120	80	10	106	22	35	32	32	5,681	
1924	430	96	966	12	15	146	951	32	205	62	165	1,335	31	230	1,030	115	93	10	111	21	34	37	29	6,193	
1925	494	93	1,013	11	17	136	946	33	225	48	164	1,394	30	220	1,078	131	118	8	121	23	35	43	32	6,456	
1926	570	104	1,153	12	19	136	973	36	232	36	162	1,640	27	219	1,245	151	139	10	130	26	39	46	37	7,190	
1927	552	106	1,168	12	18	122	790	42	207	35	140	1,584	24	204	1,229	158	130	10	120	24	45	38	33	6,834	
1928	619	110	1,270	11	17	122	779	41	206	32	128	1,631	18	219	1,301	176	121	10	106	23	39	37	35	7,091	
1929	583	90	1,090	10	15	114	627	36	169	31	101	1,421	17	133	1,124	169	101	9	120	21	28	31	30	6,106	
1930	520	75	930	10	14	105	491	34	161	26	84	1,252	15	98	1,016	150	69	8	96	14	20	23	24	5,263	
1931	532	52	874	10	12	87	340	35	122	28	70	1,183	11	69	1,018	140	61	6	115	11	21	16	21	4,866	
1932	661	58	1,105	13	11	137	420	47	158	20	83	1,472	13	101	1,324	153	86	9	145	15	13	17	16	6,137	
1933	584	59	1,060	11	15	134	516	41	169	25	74	1,335	14	101	1,101	122	87	8	137	14	18	21	21	5,700	
1934	556	58	956	21	22	94	441	39	133	22	70	1,250	12	84	1,056	130	68	9	145	17	20	27	27	5,361	
1935	689	60	1,225	13	19	120	450	43	105	17	86	1,645	16	89	1,255	154	81	8	155	16	22	22	26	6,351	
1936	855	77	1,562	24	22	169	539	53	157	22	116	2,021	21	120	1,511	191	131	11	174	3/	29	29	26	7,950	
1937	588	46	1,080	18	13	120	329	36	118	18	66	1,478	11	87	1,196	152	119	7	146	23	23	10	10	5,748	
1938	727	54	1,348	19	13	147	410	40	130	19	84	1,789	13	108	1,372	173	125	10	139	3/	27	27	13	6,858	
1939	668	67	1,565	23	14	150	471	45	111	22	95	2,040	18	111	1,536	191	145	7	149	3/	3/	3/	16	7,784	
1940	1,127	85	1,918	26	3/	186	610	86	127	27	110	2,413	18	136	1,818	252	245	3/	196	3/	3/	3/	16	9,722	
1941	1,299	94	2,225	30	3/	215	692	58	159	33	134	2,832	25	148	2,150	273	254	3/	252	3/	3/	3/	25	11,170	
1942	1,301	78	2,296	32	3/	182	625	52	146	33	119	2,854	22	121	2,190	263	267	3/	260	3/	3/	3/	53	11,100	
1943	1,176	62	2,045	26	3/	153	513	44	125	27	103	2,660	20	95	2,039	222	208	3/	231	3/	3/	3/	24	9,943	
1944	1,164	57	2,010	20	3/	149	485	44	4/114	24	91	2,550	17	86	1,952	221	191	3/	226	3/	3/	3/	39	9,568	
1945	1,128	59	1,971	26	3/	138	470	50	5/106	21	90	2,382	18	81	1,823	208	198	3/	197	3/	3/	3/	26	9,163	
1946	1,238	65	2,116	40	3/	165	525	52	5/116	24	100	2,576	23	96	2,028	214	200	3/	221	3/	3/	3/	24	10,025	
1947	1,106	61	1,927	23	3/	170	476	41	4/90	21	96	2,524	13	89	1,962	215	155	3/	211	3/	3/	3/	27	9,354	
1948	945	48	1,600	21	3/	147	340	32	5/55	14	71	2,098	11	53	1,740	179	144	3/	154	3/	3/	3/	20	7,795	
1949	1,088	57	1,879	23	3/	170	310	37	5/58	3/	61	2,433	12	69	1,953	200	153	3/	186	3/	3/	3/	20	6,851	
1950	1,312	72	2,370	19	3/	207	392	45	4/85	3/	66	2,870	12	84	2,276	235	175	5/	233	3/	3/	3/	31	10,654	
1951	1,122	54	1,532	16	3/	160	244	42	5/49	3/	39	2,483	7	50	2,155	198	149	3/	169	3/	3/	3/	28	9,120	
1952	1,133	49	1,914	15	3/	189	258	50	5/42	3/	22	2,672	6	60	2,300	205	144	3/	197	3/	3/	3/	20	9,424	
1953	982	41	1,704	14	3/	172	195	41	5/37	3/	8	2,396	3/	53	2,263	179	142	3/	194	3/	3/	3/	11	8,576	
1954	1,053	29	1,767	17	3/	160	161	42	4/34	3/	7	2,511	3/	43	2,355	191	135	3/	207	3/	3/	3/	3	8,841	
1955	6/																								

1/ Totals were made before data were rounded.

2/ American in running bales, foreign in bales of 500 pounds.

3/ Not available.

4/ Includes consumption in Vermont.

5/ Included in New Hampshire.

6/ Preliminary.

Bureau of the Census. Annual Report - "Cotton Production and Distribution".

Table 100.- Mill consumption of all kinds of cotton, United States, by months, 1920 to date

Year beginning Aug. 1	Aug.	Sept.	Oct.	Nov.	Dec.	Jan.	Feb.	Mar.	Apr.	May	June	July	Total
	Bales 1/	Bales 1/	Bales 1/	Bales 1/	Bales 1/	Bales 1/	Bales 1/	Bales 1/	Bales 1/	Bales 1/	Bales 1/	Bales 1/	Bales 1/
1920	483,560	457,967	401,325	332,712	295,292	366,463	395,115	438,218	409,247	440,714	461,917	410,142	4,892,672
1921	467,059	484,718	494,317	527,940	510,925	526,698	472,336	519,761	443,509	495,337	509,218	458,002	5,909,820
1922	526,380	494,013	533,744	579,190	529,342	610,306	566,805	624,264	576,514	620,854	542,026	462,654	6,666,092
1923	492,483	485,665	543,260	532,702	463,789	578,468	508,677	485,840	478,583	413,967	350,021	347,099	5,680,554
1924	357,380	438,373	534,283	495,182	533,789	594,010	550,775	583,407	596,541	531,668	494,083	483,926	6,193,417
1925	451,236	483,082	544,097	543,483	576,216	582,315	565,118	635,896	577,678	516,376	518,607	461,743	6,455,852
1926	500,253	570,570	568,361	583,746	602,986	603,242	589,513	693,081	618,279	629,948	659,841	569,765	7,189,585
1927	634,520	627,784	613,520	626,742	538,786	586,142	572,875	581,325	524,765	577,384	510,399	439,821	6,834,063
1928	526,340	492,307	616,238	611,173	533,301	668,286	594,720	631,669	631,802	668,650	569,414	547,165	7,091,065
1929	558,754	545,834	639,759	541,153	452,685	576,160	494,396	507,646	531,911	473,284	405,236	379,022	6,105,840
1930	352,626	393,390	443,284	415,315	405,518	450,117	433,376	490,509	508,691	465,363	453,901	450,884	5,262,974
1931	425,030	464,335	461,023	425,228	415,401	434,726	451,239	488,907	366,481	332,372	322,706	278,568	4,866,016
1932	404,497	492,742	501,893	502,434	440,439	470,182	441,203	495,183	470,359	620,561	697,261	600,641	6,137,395
1933	588,902	499,482	504,055	475,247	347,524	508,021	477,046	544,870	512,594	519,299	363,262	359,951	5,700,253
1934	418,941	294,696	523,032	480,081	417,344	550,553	480,339	482,373	468,402	470,412	383,982	390,712	5,360,867
1935	408,325	450,647	552,840	512,312	499,773	590,484	515,977	550,641	576,762	530,894	555,449	607,056	6,351,160
1936	575,014	629,767	651,086	625,794	694,841	678,786	665,677	776,942	718,275	669,665	680,521	583,011	7,950,079
1937	603,617	601,305	524,188	482,976	432,328	433,258	426,866	512,626	413,169	426,149	443,043	448,453	5,747,978
1938	559,409	533,399	543,857	596,416	569,627	598,132	562,580	649,940	543,187	606,090	578,436	521,353	6,858,426
1939	630,667	624,183	686,451	718,719	650,123	731,793	661,771	627,194	623,098	641,636	565,416	622,723	7,783,774
1940	650,888	638,235	770,832	741,170	777,482	844,839	793,428	854,767	920,950	923,518	875,812	929,782	9,721,703
1941	872,035	877,971	955,657	849,143	888,379	947,539	892,288	967,406	999,749	957,864	944,552	944,552	11,170,106
1942	924,915	959,732	973,086	912,920	935,870	916,785	879,572	997,422	939,178	902,301	918,433	839,868	11,100,082
1943	843,187	872,155	846,993	858,877	851,180	818,724	811,062	903,538	775,617	832,812	805,823	723,402	9,943,370
1944	841,540	789,623	793,976	836,438	754,809	850,425	781,149	857,431	769,209	830,414	785,945	672,973	9,567,932
1945	738,449	700,444	759,763	743,225	651,931	811,218	747,748	804,290	812,749	871,470	792,317	729,603	9,163,207
1946	857,768	817,661	933,615	878,025	776,350	949,994	839,375	875,306	882,390	807,135	729,412	677,760	10,024,811
1947	712,864	728,606	828,576	759,866	754,847	860,704	785,677	879,967	829,960	785,516	800,347	627,462	9,354,392
1948	728,863	738,794	696,505	685,881	675,466	674,283	640,179	721,378	598,502	580,476	600,651	454,426	7,795,404
1949	663,008	708,623	725,628	772,216	733,833	2/729,738	739,482	3/900,126	710,662	718,826	3/841,868	606,878	8,850,888
1950	798,474	3/969,555	836,788	3/1,012,642	784,636	3/1,047,275	898,991	903,041	3/985,227	832,561	817,154	3/768,072	10,654,416
1951	753,621	721,242	3/906,750	731,137	672,803	3/923,219	769,641	735,251	3/848,055	686,951	674,773	3/697,637	9,120,086
1952	745,848	737,242	3/915,810	755,201	691,298	3/902,674	766,090	769,496	3/909,240	748,049	740,864	3/742,064	9,423,876
1953	727,387	703,461	3/870,616	684,976	3/756,758	678,472	685,546	3/844,092	659,300	645,472	3/778,558	541,553	8,756,191
1954	667,762	3/817,459	706,936	703,367	3/801,596	716,045	720,591	3/893,238	695,180	704,029	3/849,413	565,834	8,841,458
1955 1/	717,115	3/873,738	737,056	741,447	3/855,447	746,996	760,590	3/916,396	721,577	713,940	3/812,330	549,520	9,147,363
1956 1/	686,275	3/822,180											

1/ American in running bales, foreign in bales of 500 pounds.
 2/ Since January 1950 data cover a 4 week period except as noted.
 3/ Five weeks.
 1/ Preliminary.

Table 101.- Mill consumption of all kinds of cotton, per day, 5 day week, United States, by months, August 1944 to date

Year beginning Aug. 1	Aug.	Sept.	Oct.	Nov.	Dec.	Jan.	Feb.	Mar.	Apr.	May	June	July
	Running bales	Running bales	Running bales	Running bales	Running bales	Running bales	Running bales	Running bales	Running bales	Running bales	Running bales	Running bales
1944	36,589	37,601	36,090	38,020	36,134	36,975	39,057	38,974	36,629	36,105	37,426	30,590
1945	32,106	35,022	33,033	33,783	31,044	35,270	37,387	38,300	36,943	37,890	39,616	31,722
1946	38,989	38,936	40,592	41,811	35,289	41,304	41,969	41,681	40,109	36,689	34,734	29,469
1947	33,946	33,118	36,025	37,993	32,819	39,123	39,284	38,259	37,725	37,406	36,379	28,521
1948	33,130	33,582	33,167	31,176	29,368	30,649	32,009	31,364	28,500	26,385	27,302	21,639
1949	28,826	32,210	34,554	35,101	33,356	36,487	36,974	36,005	35,533	35,941	33,675	30,344
1950	39,924	38,782	41,839	40,506	39,232	41,891	44,950	45,152	39,409	41,628	40,858	30,723
1951	37,681	36,062	36,270	36,557	33,590	36,929	38,482	36,763	33,922	34,348	33,739	27,905
1952	37,292	36,862	36,632	37,760	34,565	36,107	38,305	38,475	36,370	37,402	37,043	29,683
1953	36,369	35,173	34,825	34,249	30,270	33,924	34,277	33,764	32,965	32,274	31,142	27,078
1954	33,388	32,698	35,347	35,168	32,094	35,802	36,030	35,730	34,759	35,202	33,977	28,292
1955	35,856	34,950	36,843	37,012	34,218	37,350	38,030	36,656	36,079	35,697	32,493	27,476
1956	34,313	32,887	36,616									

The average monthly rate of consumption per working day before 1944 was computed by adjusting the number of working days for holidays. The series presented herein uses 5 working days to each week. The average daily rate of consumption before 1944 is not comparable to the series shown herein and therefore is not published.
Bureau of the Census.

Table 102.- Average daily consumption of cotton, adjusted for seasonal variation, by months, August 1944 to date

Year beginning Aug. 1	Aug.	Sept.	Oct.	Nov.	Dec.	Jan.	Feb.	Mar.	Apr.	May	June	July
	Bales	Bales	Bales	Bales	Bales	Bales	Bales	Bales	Bales	Bales	Bales	Bales
1944	37,955	37,266	35,697	36,663	38,564	35,485	36,231	36,020	36,123	36,141	37,277	37,396
1945	33,305	34,710	32,674	32,578	33,131	33,848	34,682	35,397	36,433	37,928	39,458	38,780
1946	40,445	38,589	40,150	40,319	37,662	39,677	38,968	38,558	39,594	36,763	34,630	36,070
1947	35,250	32,855	35,112	36,673	35,063	37,225	36,442	35,890	37,131	37,294	37,121	35,211
1948	33,979	33,649	32,014	30,006	30,946	29,217	29,611	29,340	28,107	26,306	27,916	27,015
1949	29,474	32,178	33,418	34,178	34,710	34,949	34,109	34,031	35,604	35,834	34,257	38,265
1950	39,884	38,322	40,542	39,480	40,613	40,631	41,620	42,356	39,807	41,545	41,438	38,548
1951	36,906	35,740	35,179	35,458	35,026	35,611	35,864	34,979	34,127	34,211	34,488	34,536
1952	36,312	36,899	35,393	36,483	36,270	34,819	35,732	36,603	36,590	37,253	37,799	36,736
1953	35,413	35,208	33,647	33,091	31,763	32,724	31,975	32,126	33,164	32,145	31,778	33,512
1954	32,510	32,731	34,152	33,995	33,652	34,295	33,620	33,983	35,028	35,022	34,658	35,064
1955	34,916	35,029	35,597	35,819	35,900	36,017	35,476	34,877	36,297	35,555	33,156	34,005
1956	33,411	32,920	35,378									

The average monthly rate of consumption per working day before 1944 was computed by adjusting the number of working days for holidays. The series presented herein uses 5 working days to each week. The seasonally adjusted series reflects adjustments for various seasonal factors including holidays since 1944. The average daily rate of consumption before 1944 is not comparable to the series shown herein and therefore is not published.
Bureau of the Census.

Table 103.- Number of working days per month in cotton industry, United States, by months 1944 to date

Year beginning Aug. 1	Aug.	Sept.	Oct.	Nov.	Dec.	Jan.	Feb.	Mar.	Apr.	May	June	July	Total
	Number	Number	Number	Number	Number	Number	Number	Number	Number	Number	Number	Number	Number
1944	23	21	22	22	21	23	20	22	21	23	21	22	261
1945	23	20	23	22	21	23	20	21	22	23	20	23	261
1946	22	21	23	21	22	23	20	21	22	22	21	23	261
1947	21	22	23	20	23	22	20	23	22	21	22	22	261
1948	22	22	21	22	23	22	20	23	21	22	22	21	261
1949	23	22	21	22	22	20	20	25	20	20	25	20	260
1950	20	25	20	25	20	25	20	20	25	20	20	25	265
1951	20	20	25	20	20	25	20	20	25	20	20	25	260
1952	20	20	25	20	20	25	20	20	25	20	20	25	260
1953	20	20	25	20	25	20	20	25	20	20	25	20	260
1954	20	25	20	20	25	20	20	25	20	20	25	20	260
1955	20	25	20	20	25	20	20	25	20	20	25	20	260
1956	20	25	20	25	20	25	20	20	25	20	20	25	265

Bureau of the Census.

Table 104.- Index number of rate of cotton system spinning activity, adjusted for seasonal variation, United States, by months, August 1944 to date

(Operation of total spindles for 80 hours per week=100)

Year beginning Aug. 1	Aug.	Sept.	Oct.	Nov.	Dec.	Jan.	Feb.	Mar.	Apr.	May	June	July	
1944 1/	116.2	120.4	116.5	119.2	112.9	117.1	120.6	121.8	116.0	113.1	118.8	97.4	
1945	103.7	114.4	109.0	103.2	101.3	113.4	117.3	119.9	114.7	115.0	121.8	96.2	
1946	118.8	119.1	121.8	124.9	108.6	126.8	130.8	131.5	128.4	123.7	118.8	102.4	
1947	119.4	119.1	127.0	133.1	116.0	136.7	137.6	133.6	135.2	134.2	130.9	104.6	
1948	119.7	119.9	119.2	110.8	103.9	107.0	110.8	106.9	97.2	92.5	95.8	75.8	
1949	102.2	113.0	121.7	122.1	118.6	126.8	131.2	127.7	125.6	126.5	119.9	105.8	
1950	139.8	137.0	144.9	140.4	134.5	143.9	149.8	148.7	135.1	140.0	138.6	106.5	
1951	126.5	122.8	123.1	122.4	111.8	123.2	125.7	121.9	114.6	115.7	117.5	98.5	
1952	128.6	131.6	133.6	134.3	123.3	132.6	137.8	139.4	134.9	138.5	136.2	111.1	
1953	134.8	130.7	129.4	125.9	111.8	124.9	126.0	125.5	123.1	122.7	120.3	98.5	
1954	126.2	123.5	134.6	131.3	122.5	138.0	142.5	138.5	134.2	135.9	132.9	121.7	
1955 2/	141.4	138.0	144.9	143.0	133.3	146.6	147.2	142.8	142.2	139.6	130.6	110.1	
1956 2/	137.4	131.8											

1/ For the year beginning August 1, 1944, the index covers only those spindles spinning cotton exclusively. Subsequent data are based on total cotton spinning spindles in place. 2/ Preliminary.

Bureau of the Census.

Table 105.- Exports of cotton from United States, by months, August 1920 to date

Year beginning Aug. 1	Aug.	Sept.	Oct.	Nov.	Dec.	Jan.	Feb.	Mar.	Apr.	May	June	July	Total 1/
	1,000 bales 2/	1,000 bales 2/	1,000 bales 2/	1,000 bales 2/	1,000 bales 2/	1,000 bales 2/	1,000 bales 2/	1,000 bales 2/	1,000 bales 2/	1,000 bales 2/	1,000 bales 2/	1,000 bales 2/	1,000 bales 2/
1920	147.9	236.8	610.0	712.9	824.6	624.7	593.6	382.9	326.5	492.2	496.7	614.5	5,973.2
1921	426.6	525.9	895.8	648.7	650.1	469.5	334.2	462.6	602.1	469.0	493.0	370.3	6,347.7
1922	275.3	380.6	835.1	889.3	627.8	487.5	368.7	322.7	264.9	163.2	220.2	171.5	5,006.7
1923	253.5	722.4	800.4	793.8	859.8	547.4	477.3	319.4	312.9	308.8	216.7	202.4	5,814.6
1924	282.2	770.7	979.3	1,325.0	1,077.4	1,075.6	811.9	724.6	451.7	321.7	216.3	203.7	8,240.1
1925	323.4	775.8	1,450.3	1,233.2	1,004.4	753.9	559.5	523.6	516.0	420.7	345.0	361.4	8,267.2
1926	399.3	826.2	1,431.9	1,544.1	1,560.1	1,106.4	1,001.2	1,105.0	838.4	626.7	481.0	379.5	11,299.5
1927	333.4	644.5	1,165.0	1,024.8	773.8	741.9	652.3	621.7	488.3	505.4	459.0	347.2	7,857.4
1928	263.5	852.7	1,300.9	1,502.2	1,108.6	828.2	627.0	583.2	467.6	327.1	311.8	246.0	8,418.7
1929	240.6	766.8	1,312.5	1,103.3	955.5	763.9	423.8	505.5	365.9	218.6	194.1	184.8	7,035.3
1930	393.8	956.9	1,052.0	970.4	814.6	556.0	452.7	635.6	412.5	351.7	266.8	270.2	7,132.9
1931	220.8	591.3	1,077.4	1,127.2	1,243.6	967.6	1,021.6	982.9	578.2	525.6	382.4	474.0	9,192.8
1932	481.0	780.1	1,065.2	1,072.4	1,098.1	836.7	586.2	516.0	461.7	627.6	647.5	722.7	8,895.4
1933	560.0	925.7	1,103.7	969.8	865.6	781.6	664.5	582.8	408.5	299.4	481.8	321.2	7,964.5
1934	267.5	479.9	648.2	596.1	524.2	485.5	408.6	324.9	341.5	294.6	362.0	292.4	5,037.3
1935	253.1	515.8	751.1	1,201.9	928.0	566.6	421.7	419.9	365.9	367.9	313.0	162.3	6,267.3
1936	192.2	595.9	900.4	722.7	623.6	564.8	508.4	438.1	388.8	337.1	237.8	128.9	5,688.6
1937	236.5	662.3	858.0	852.0	807.0	690.5	421.6	452.4	398.3	205.2	186.7	205.8	5,976.4
1938	212.4	415.8	493.4	507.5	387.6	303.2	278.0	346.7	186.8	149.3	119.5	112.9	3,513.1
1939	227.2	692.0	933.9	610.6	849.2	1,085.7	787.7	450.7	362.8	223.7	135.0	142.7	6,501.2
1940	69.2	96.7	206.6	153.3	117.8	59.3	71.6	103.2	77.2	77.5	77.9	63.9	1,174.2
1941	81.4	190.1	168.5	155.4	70.6	47.4	38.4	45.8	105.9	92.9	133.7	24.2	1,162.4
1942	71.8	154.0	210.6	81.7	58.9	42.3	40.8	68.0	104.0	78.4	358.3	228.9	1,457.8
1943	314.8	138.2	116.9	62.8	72.4	68.3	41.7	41.8	92.8	58.7	43.4	94.7	1,146.5
1944	28.7	39.7	187.2	209.2	90.0	87.1	122.1	205.9	108.9	197.4	303.3	329.6	1,909.1
1945	200.3	251.3	198.3	305.0	219.7	307.5	261.6	330.4	330.3	473.1	421.3	379.6	3,678.3
1946	424.5	248.6	107.1	468.6	375.1	300.1	398.9	395.1	285.2	254.9	311.6	85.9	3,655.7
1947	38.8	124.6	138.4	172.7	240.4	227.3	171.3	242.2	164.2	211.4	138.7	154.9	2,025.0
1948	118.7	179.7	264.8	451.8	550.6	417.3	517.8	602.2	611.3	484.2	531.3	231.1	4,960.9
1949	172.0	222.3	436.5	453.3	687.2	553.4	678.8	705.7	486.7	558.6	770.6	279.0	6,004.0
1950	374.1	391.7	299.0	387.0	467.3	328.4	446.7	368.1	489.2	385.2	210.9	132.5	4,280.0
1951	152.1	371.7	607.1	833.4	1,014.7	699.5	605.0	434.6	345.4	326.2	272.5	49.2	5,711.3
1952	110.2	251.5	307.6	351.8	485.4	304.0	270.7	257.3	218.1	272.5	231.7	120.6	3,181.2
1953	201.5	210.3	229.2	254.0	390.5	307.8	400.5	445.1	438.4	347.5	452.3	237.1	3,914.2
1954	197.7	209.0	366.4	404.1	515.0	347.5	319.4	381.9	249.0	240.1	293.2	61.5	3,524.8
1955 3/	62.7	122.5	202.1	144.8	165.6	81.1	103.9	309.8	379.0	361.1	246.7	140.3	2,320.7

1/ Totals were made before data were rounded. 2/ Bales of 500 pounds gross weight. 3/ Preliminary.

Bureau of the Census.

Table 106.- Exports of American cotton from the United States, by months, 1920 to date

Year beginning Aug. 1	Aug.	Sept.	Oct.	Nov.	Dec.	Jan.	Feb.	Mar.	Apr.	May	June	July	Total ^{1/}
	1,000 bales ^{2/}	1,000 bales ^{2/}	1,000 bales ^{2/}	1,000 bales ^{2/}	1,000 bales ^{2/}	1,000 bales ^{2/}	1,000 bales ^{2/}	1,000 bales ^{2/}	1,000 bales ^{2/}	1,000 bales ^{2/}	1,000 bales ^{2/}	1,000 bales ^{2/}	1,000 bales ^{2/}
1920	145.0	226.6	582.0	680.8	785.4	600.1	483.7	368.3	315.2	473.0	489.2	595.3	5,744.7
1921	415.6	513.1	866.4	690.1	635.4	458.9	325.7	452.4	586.6	457.3	478.4	364.1	6,184.1
1922	268.3	365.5	797.1	855.5	605.4	470.6	354.7	309.9	257.2	157.6	212.9	167.8	4,822.6
1923	240.6	685.7	770.4	762.2	833.9	539.6	469.9	315.1	311.2	307.1	217.6	202.6	5,655.9
1924	271.6	734.0	942.1	1,289.2	1,053.4	1,051.9	792.0	707.7	440.2	313.6	211.1	198.4	8,005.2
1925	313.2	750.4	1,414.0	1,195.6	973.8	734.6	545.3	512.0	506.2	412.1	338.5	355.7	8,051.5
1926	385.1	789.4	1,358.9	1,474.6	1,504.0	1,074.4	978.7	1,084.0	824.8	612.3	468.5	371.9	10,926.6
1927	321.9	620.3	1,113.0	964.3	744.6	712.1	626.1	596.2	467.3	578.4	446.6	331.5	7,542.4
1928	252.6	810.0	1,240.7	1,427.8	1,057.1	788.6	613.4	556.0	447.8	313.0	299.1	237.5	8,043.6
1929	226.0	725.9	1,251.3	1,048.8	910.3	728.7	402.1	477.7	349.8	208.7	185.1	175.5	6,689.8
1930	366.0	903.0	1,004.1	907.6	765.8	532.8	433.0	605.5	391.9	335.8	255.4	259.1	6,759.8
1931	211.0	558.2	1,014.2	1,070.6	1,183.1	919.8	968.3	927.1	544.6	500.9	360.2	449.5	8,707.5
1932	452.2	733.7	1,008.0	1,012.4	1,039.8	793.7	557.0	448.0	436.5	591.6	614.6	692.0	8,419.4
1933	530.6	869.2	1,044.8	915.3	820.1	739.4	628.5	550.1	386.6	284.8	459.2	305.8	7,534.4
1934	252.5	453.7	615.6	504.7	504.7	465.7	390.3	317.8	323.2	278.0	345.0	279.8	4,798.5
1935	281.5	486.8	711.7	1,134.9	886.0	524.8	406.0	404.7	352.7	351.7	297.5	156.3	5,972.6
1936	182.5	569.6	861.0	689.8	593.9	538.3	486.4	467.7	373.2	323.7	229.6	124.3	5,440.0
1937	220.4	617.4	798.9	757.0	751.0	647.5	398.7	425.9	377.2	193.0	175.9	195.7	5,598.4
1938	200.8	388.7	464.4	480.4	368.0	289.5	263.9	330.1	178.2	142.6	113.6	106.5	3,326.8
1939	214.5	644.3	885.2	583.6	806.7	1,035.4	746.7	426.9	340.5	212.3	129.9	136.8	6,162.9
1940	65.4	90.6	194.7	144.7	112.6	56.2	68.6	97.3	74.0	71.6	75.2	61.1	1,111.9
1941	78.5	189.2	161.7	147.4	67.0	45.9	37.8	45.5	104.7	91.1	133.3	23.0	1,125.1
1942	70.7	154.0	209.2	80.2	57.8	41.1	40.0	66.8	102.9	77.4	354.2	225.9	1,480.3
1943	310.5	137.5	116.0	62.2	72.6	68.6	42.6	41.5	91.2	59.1	42.7	93.7	1,138.1
1944	32.6	39.1	185.7	253.7	96.2	85.8	121.0	205.5	106.5	193.4	295.4	309.5	1,924.4
1944 ^{3/}						99.8	154.0		121.2	214.1			2,006.7
1945	186.2	244.3	194.6	297.0	215.2	293.2	250.5	318.9	317.6	456.7	409.9	366.5	3,552.7
1945 ^{4/}								338.4		479.0			3,594.5
1946	413.4	242.2	103.8	455.3	361.4	289.7	385.0	382.9	275.1	248.5	302.8	81.9	3,544.0
1947 ^{5/}	37.1	123.5	133.1	164.6	229.6	214.1	163.5	261.2	155.1	204.8	132.9	148.6	1,968.0
1948 ^{5/}	114.6	170.9	246.1	428.4	521.6	402.9	497.1	581.7	590.2	464.0	508.2	221.9	4,746.9
1949	167.6	211.4	415.1	433.6	656.9	529.9	654.9	685.8	469.4	539.3	740.7	266.8	5,771.4
1950	356.1	372.5	283.8	371.9	448.5	316.6	428.6	354.3	471.1	371.4	204.0	129.1	4,108.0
1951	145.8	356.2	586.6	804.9	979.8	676.3	587.8	419.1	334.2	315.8	264.4	48.1	5,519.0
1952	106.9	240.5	296.0	357.2	466.0	291.8	259.5	246.5	208.2	260.9	220.2	114.7	3,048.4
1953	193.3	199.8	217.3	242.8	375.0	296.7	385.4	429.7	422.0	336.1	434.9	227.9	3,761.0
1954	189.6	199.3	350.8	389.5	496.7	334.0	307.5	369.2	230.5	230.7	280.9	58.9	3,446.7
1955 ^{6/}	60.4	116.4	191.5	137.4	158.7	77.8	99.4	294.1	361.9	343.8	237.7	134.6	2,214.5

^{1/} Totals were made before figures were rounded to thousands.^{2/} Running bales.^{3/} War Department shipments to Belgium and France.^{4/} War Department shipments to Germany.^{5/} Includes Army Civilian Supply Exports.^{6/} Preliminary.

Bureau of the Census.

- 127 -

C UPDATA 1981

Table 107.- Imports of foreign growths of cotton into the United States by countries of origin, 1920 to date ^{1/}

Year beginning Aug. 1	Egypt	Sudan	India	Pakistan	Burma	China	Mexico	Brazil	Peru	U.S.S.R.	West Indies Islands	Indonesia	All Other	Total ^{2/}
	1,000 bales ^{3/}	1,000 bales ^{3/}	1,000 bales ^{3/}	1,000 bales ^{3/}	1,000 bales ^{3/}	1,000 bales ^{3/}	1,000 bales ^{3/}	1,000 bales ^{3/}	1,000 bales ^{3/}	1,000 bales ^{3/}	1,000 bales ^{3/}	1,000 bales ^{3/}	1,000 bales ^{3/}	1,000 bales ^{3/}
1920	87.2		8.5	5/	5/	14.7	68.2	6/	22.6	6/	6/	6/	5.2	226.3
1921	233.7		10.3	5/	5/	15.6	53.6	6/	36.8	6/	6/	6/	11.4	363.5
1922	329.3		22.1	5/	5/	50.2	45.7	6/	21.2	6/	6/	6/	1.4	470.0
1923	164.2		34.4	5/	5/	45.1	27.1	6/	19.9	6/	6/	6/	1.6	292.3
1924	190.3		28.1	5/	5/	33.7	44.4	0.2	13.4	0	0.3	1.6	1.3	313.3
1925	238.6		22.1	5/	5/	22.5	23.6	1/	16.6	0	0	1.5	.6	325.5
1926	231.8		18.9	5/	5/	33.5	93.3	1/	20.9	0	0	2.5	.1	401.0
1927	201.9		25.7	5/	5/	62.9	22.8	.4	23.3	0	0	.8	.3	338.2
1928	296.3		54.4	5/	5/	34.9	52.0	0	17.4	0	1/	2.0	.8	457.8
1929	215.2		58.4	5/	5/	44.0	39.3	7/	19.4	0	.4	1.1	.2	378.1
1930	22.9		34.2	5/	5/	31.2	15.1	0	2.4	0	.3	1.3	.1	107.5
1931	81.1		17.5	5/	5/	7.2	20.6	0	3.5	0	.4	1.1	.2	131.6
1932	67.8		4.9	5/	5/	50.8	1/	0	6.1	0	.1	.7	0	130.4
1933	96.5		26.0	5/	5/	18.3	2.7	0	3.6	0	7/	.8	.2	148.1
1934	71.2		24.9	5/	5/	3.2	5.1	.2	1.2	0	1/	1.2	0	107.0
1935	65.6		57.7	5/	5/	25.9	3.4	.3	1.1	0	1/	.7	.1	154.8
1936	75.3		79.1	5/	5/	51.4	27.4	9.7	1.7	5.0	0	3.5	.2	253.0
1937	43.5		48.0	5/	5/	16.5	43.6	.5	.7	4.6	0	1.6	1/	159.0
1938	47.7		49.9	5/	5/	25.6	21.8	1.9	.5	0	0	2.3	.1	143.8
1939	67.2		85.1	5/	5/	0	12.6	2.0	1.0	0	0	.1	.1	168.1
1940	63.1		104.9	5/	5/	0	17.8	2.1	3.9	0	0	1.0	.1	192.9
1941	79.7	3.3	157.8	5/	5/	0	20.2	1.3	11.3	0	0	.2	.1	273.9
1942	130.0	6.0	14.1	5/	5/	0	23.4	1.0	3.8	0	.1	0	.1	176.5
1943	55.0	9.0	45.5	5/	5/	0	19.2	.7	5.7	0	0	0	0	135.1
1944	84.6	1.9	72.9	5/	5/	0	23.4	0	9.9	0	.1	0	0	192.9
1945	69.9		229.9	5/	5/	0	20.1	1.3	27.8	7/	0	0	0	349.0
1946	130.5		92.8	5/	5/	.2	18.8	.9	39.2	1/	1.0	0	.5	264.0
1947	98.9		82.8	16.3	5/	0	18.5	.8	23.2	2.3	1/	0	.5	243.5
1948	99.5		33.6	14.1	5/	.3	20.6	.3	5.0	0	0	0	0	173.4
1949	131.0		77.6	6.8	5/	0	17.2	.2	20.7	0	0	0	0	253.5
1950	109.9		61.5	4.7	0	7/	0	.8	10.9	.8	.4	0	0	189.1
1951	36.6		12.2	.4	0.1	0	20.5	0	9.5	0	1/	0	.1	79.4
1952	117.5		36.3	8.0	0	0	18.7	0	15.0	0	0	0	0	195.5
1953	83.7		17.9	14.4	0	0	16.6	2.3	8.4	.8	0	0	.2	145.1
1954	76.6		17.4	11.3	0	0	19.8	1.3	21.8	6/	0	0	2.1	150.1
1955	62.4		5.8	22.8	0	0	21.5	.6	23.5	0	0	0	.8	137.4

- 1/ Imports for consumption since 1934.
- 2/ Totals were made before data were rounded.
- 3/ Bales of 500 pounds.
- 4/ Included in Egypt, when any was imported.
- 5/ Included in India.
- 6/ Included in "all other."
- 7/ Less than 50 bales.

Bureau of the Census.

C UPDATA 1981

Table 108.- Imports of cotton into the United States, by months, August 1920 to date

Year beginning Aug. 1	Aug.	Sept.	Oct.	Nov.	Dec.	Jan.	Feb.	Mar.	Apr.	May	June	July	Total
	Bales 1/	Bales 1/	Bales 1/	Bales 1/	Bales 1/	Bales 1/	Bales 1/	Bales 1/	Bales 1/	Bales 1/	Bales 1/	Bales 1/	Bales 1/
1920	23,106	18,816	13,825	22,513	25,890	24,024	28,055	27,282	18,731	10,542	10,505	3,452	226,341
1921	5,631	6,361	31,269	51,440	61,006	42,093	55,024	59,957	15,115	14,320	12,662	8,587	363,465
1922	14,678	5,012	26,816	49,551	68,547	105,215	66,329	53,219	37,271	23,593	13,367	6,356	469,954
1923	3,420	6,608	7,615	16,564	35,173	47,693	48,602	49,833	40,435	16,107	13,641	6,597	292,268
1924	4,136	9,654	18,135	17,549	48,663	54,822	59,902	33,955	22,409	14,219	19,957	9,927	313,328
1925	9,266	15,121	12,402	27,007	34,374	62,061	38,354	45,726	33,348	13,625	22,137	12,090	325,511
1926	13,269	10,007	30,877	41,441	39,851	56,939	39,702	41,267	38,058	21,347	37,078	31,147	400,983
1927	28,045	28,347	19,235	28,845	41,211	41,445	38,618	41,433	18,149	19,842	14,587	18,473	338,226
1928	25,258	18,508	27,840	40,291	39,630	54,939	39,625	37,124	84,621	42,486	26,113	21,369	457,804
1929	24,793	23,974	19,815	35,502	36,490	51,474	23,643	28,279	67,397	53,228	9,550	4,162	378,107
1930	5,901	3,394	1,747	3,410	4,461	11,299	11,165	10,266	17,258	15,189	14,134	9,305	107,529
1931	7,236	5,425	2,637	5,986	12,705	12,718	9,244	9,959	15,720	22,664	19,011	8,294	131,569
1932	7,723	6,955	4,021	8,973	10,742	21,352	15,786	13,354	7,337	8,648	14,097	11,941	130,429
1933	12,258	10,940	10,235	12,944	8,796	12,738	13,575	18,665	12,269	15,052	9,751	10,893	148,116
1934 2/	10,682	7,870	11,911	8,255	9,982	7,683	8,137	9,917	9,060	10,423	6,403	6,708	107,031
1935	8,002	6,374	7,965	7,403	12,738	13,547	17,838	15,662	12,630	19,891	12,442	20,305	154,817
1936	12,671	9,142	9,944	8,945	15,910	15,007	22,544	45,239	27,735	30,984	35,953	18,960	253,034
1937	8,458	5,042	8,744	9,115	8,638	6,450	18,797	14,360	19,142	20,038	15,184	25,047	159,015
1938	18,271	10,631	10,933	14,322	11,018	12,280	8,395	9,583	12,692	13,991	11,824	15,840	144,780
1939	13,494	9,746	13,678	10,679	9,667	8,717	36,613	9,504	11,096	14,292	12,374	18,254	168,114
1940	10,153	3,992	15,726	12,026	5,906	9,624	14,210	28,184	18,846	30,853	26,108	17,243	192,871
1941	45,316	26,580	34,981	22,325	39,655	23,911	20,920	6,176	27,630	8,038	11,052	7,321	273,905
1942	11,371	43,884	36,202	13,197	20,777	11,986	6,923	15,409	9,182	4,245	2,788	2,497	178,461
1943	3,119	28,014	13,263	7,005	28,691	16,505	11,574	9,480	9,680	3,344	1,356	3,095	135,126
1944	2,404	42,069	10,300	2,545	4,392	11,251	3,798	12,438	19,083	61,663	12,978	9,947	192,868
1945	14,761	64,321	21,875	9,824	19,199	35,899	25,845	39,609	30,766	42,863	16,355	27,694	349,011
1946	17,822	40,613	36,050	51,005	14,589	10,499	10,337	12,083	9,898	10,730	62,029	8,163	283,998
1947	4,984	42,715	97,729	10,673	15,319	9,251	19,431	10,047	14,344	7,846	3,090	8,078	243,507
1948	9,847	98,368	11,620	51	5,443	9,004	8,468	7,595	4,497	3,014	4,057	11,218	173,382
1949	5,324	52,180	13,789	12,419	12,895	10,982	70,575	50,578	8,456	2,513	1,490	2,332	253,533
1950	4,730	4,303	12,687	9,118	6,407	2,342	94,494	3,197	9,781	16,102	18,412	7,531	189,104
1951	3,637	2,320	5,722	1,046	819	15,453	35,470	1,652	1,449	373	4,367	7,072	79,380
1952	7,797	3,974	7,632	11,674	32,742	25,166	25,860	12,495	32,373	15,938	11,430	8,375	195,456
1953	9,130	20,209	7,776	8,510	11,069	6,503	12,866	16,258	24,163	11,679	8,177	8,719	145,059
1954	9,941	6,538	6,635	7,211	10,129	16,489	16,805	28,374	16,594	12,493	9,049	9,875	150,133
1955 3/	7,379	23,730	10,516	19,234	18,295	12,896	18,131	8,618	6,071	5,907	4,452	1,907	137,439

1/ Bales 500 pounds.
2/ Imports for consumption, August 1934 to date.
3/ Preliminary.

Bureau of the Census.

Table 109.- American Upland cotton, United States: Average price per pound received by farmers, 1936 to date

Year beginning: Aug. 1	Aug. 15	Sept. 15	Oct. 15	Nov. 15	Dec. 15	Jan. 15	Feb. 15	Mar. 15	Apr. 15	May 15	June 15	July 15	Average ^{1/}
	Cents	Cents	Cents	Cents	Cents	Cents	Cents	Cents	Cents	Cents	Cents	Cents	Cents
1936													12.34
1937													8.40
1938													8.58
1939													9.06
1940													9.83
1941						17.58	18.10	17.97	18.74	18.75	17.91	18.44	16.95
1942	17.75	18.56	18.87	18.98	18.84	19.38	19.50	20.09	19.98	19.92	19.79	19.60	18.90
1943	19.79	20.17	20.18	19.22	19.45	19.81	19.64	19.71	20.20	19.77	20.14	20.30	19.76
1944	20.15	21.02	21.25	20.76	20.81	20.16	19.95	20.21	20.19	20.51	20.90	21.25	20.72
1945	21.33	21.72	22.26	22.51	22.79	22.35	22.99	22.70	23.58	24.08	25.97	30.76	22.51
1946	33.55	35.30	37.69	29.22	29.97	29.74	30.56	31.88	32.26	33.50	34.07	35.88	32.63
1947	33.15	31.21	30.64	31.86	34.04	33.13	30.70	31.76	34.10	35.27	35.22	32.99	31.92
1948	30.41	30.94	31.07	30.52	29.63	29.27	29.14	28.74	29.91	29.97	30.13	30.08	30.38
1949	29.32	29.70	28.69	27.66	26.46	26.46	27.49	28.04	28.73	29.24	29.91	33.05	28.57
1950	36.95	39.98	38.80	40.97	40.05	41.01	41.74	42.00	42.53	42.45	42.02	39.11	39.90
1951	34.60	33.72	36.10	40.72	40.15	38.45	36.88	36.00	36.80	36.02	38.02	37.02	37.69
1952	37.92	39.11	36.77	34.05	31.71	29.79	30.19	31.52	31.45	31.73	31.51	31.87	34.17
1953	32.79	33.09	32.46	31.81	30.73	30.05	30.42	31.05	31.57	32.17	32.31	32.18	32.10
1954	34.00	34.55	34.67	33.17	32.67	32.51	31.69	31.87	31.93	31.51	31.43	32.11	33.52
1955	32.74	33.77	32.83	32.42	31.19	30.67	31.00	31.64	32.50	31.96	32.29	32.36	
1956	31.13	32.50											

^{1/} Weighted average.

Table 110.- American Upland cotton, Alabama: Average price per pound received by farmers, 1936 to date

Year beginning Aug. 1	Aug. 15	Sept. 15	Oct. 15	Nov. 15	Dec. 15	Jan. 15	Feb. 15	Mar. 15	Apr. 15	May 15	June 15	July 15	Average 1/
	Cents	Cents	Cents	Cents	Cents	Cents	Cents	Cents	Cents	Cents	Cents	Cents	Cents
1936													12.21
1937													8.53
1938													8.50
1939													9.21
1940													9.77
1941						18.0	18.8	18.8	19.7	19.7	18.7	19.1	17.37
1942	18.3	18.3	18.5	18.8	19.1	19.7	19.8	20.4	20.6	20.5	20.6	20.5	19.00
1943	20.2	20.3	20.1	19.3	19.3	19.6	20.1	20.3	20.4	20.4	20.6	21.1	20.06
1944	20.8	20.8	21.1	20.8	20.9	20.9	20.9	21.0	21.1	21.3	21.7	21.7	20.96
1945	21.6	21.8	22.3	22.7	23.0	23.0	24.0	24.8	25.8	25.9	27.1	32.1	22.59
1946	34.0	35.5	38.1	29.4	30.5	30.5	31.8	33.7	33.7	34.2	34.9	35.8	33.66
1947	33.5	31.5	31.0	32.2	35.3	35.0	31.6	33.4	36.2	36.8	36.4	34.4	32.21
1948	31.6	31.0	31.2	30.6	30.7	31.0	30.8	31.4	31.4	31.8	31.7	31.4	30.86
1949	30.6	30.0	29.6	28.9	28.7	29.6	30.7	30.6	31.0	31.2	31.9	34.0	29.98
1950	36.7	39.9	39.8	41.1	41.1	42.5	42.8	43.8	44.0	43.8	43.7	40.0	40.23
1951	35.0	34.5	36.0	41.1	41.9	41.4	40.4	40.0	40.8	33.7	39.5	39.2	38.02
1952	39.4	39.5	37.3	35.2	33.9	32.6	32.8	33.5	32.8	32.9	32.8	33.0	36.65
1953	33.3	34.0	32.9	32.6	32.5	32.6	33.2	33.6	33.5	33.5	33.9	33.5	33.54
1954	33.8	35.2	35.1	34.2	34.2	34.2	34.2	33.7	33.9	33.8	33.7	33.5	34.69
1955	33.8	35.0	33.6	33.4	33.2	33.4	34.2	34.2	34.6	34.4	34.7	34.2	
1956	33.3	33.1											

1/ Weighted average.

Table 111.- American Upland cotton, Arizona: Average price per pound received by farmers, 1936 to date

Year beginning Aug. 1	Aug. 15	Sept. 15	Oct. 15	Nov. 15	Dec. 15	Jan. 15	Feb. 15	Mar. 15	Apr. 15	May 15	June 15	July 15	Average 1/
	Cents	Cents	Cents	Cents	Cents	Cents	Cents	Cents	Cents	Cents	Cents	Cents	Cents
1936													13.00
1937													8.68
1938													8.38
1939													9.62
1940													10.45
1941						17.6	17.8	17.8	18.0	18.0	17.7	18.0	17.35
1942	17.6	17.7	18.1	18.4	18.7	18.7	18.7	19.4	19.2	18.9	19.0	19.0	18.73
1943	18.8	18.9	19.0	18.7	18.7	18.7	18.7	19.5	19.4	19.6	19.8	19.8	18.89
1944	20.6	20.3	20.3	20.4	20.6	20.5	20.2	20.7	20.5	20.5	20.5	21.2	20.54
1945	21.2	21.2	22.0	23.0	23.0	23.0	23.5	23.0	23.5	23.7	25.3	30.0	22.97
1946	31.0	35.1	37.5	29.9	31.2	26.3	27.5	28.5	26.6	28.5	31.0	34.0	30.21
1947	32.8	31.3	30.8	32.0	34.0	29.5	25.0	26.0	28.0	28.0	28.0	28.0	30.11
1948	30.0	31.0	31.0	31.0	31.3	28.8	25.8	25.5	25.3	26.0	26.0	26.0	30.52
1949	28.0	29.2	28.5	28.2	27.4	26.4	23.9	24.4	25.9	26.0	26.5	30.0	27.31
1950	37.0	40.9	40.4	42.7	40.5	41.3	40.8	40.6	40.3	40.3	40.0	40.0	41.11
1951	35.0	33.6	37.2	41.1	41.2	39.1	36.0	31.7	26.9	27.4	29.0	29.0	37.51
1952	39.0	39.0	36.9	34.7	32.7	30.4	29.1	30.8	31.4	32.0	31.5	31.7	32.30
1953	31.0	33.0	33.0	33.0	32.5	31.0	28.8	27.8	27.4	31.5	31.8	32.0	32.16
1954	32.0	34.8	35.2	34.0	34.0	33.2	30.1	28.6	28.2	28.9	28.0	27.5	33.57
1955	27.8	32.0	34.3	34.3	33.3	32.2	30.0	30.0	30.0	30.0	30.0	30.0	
1956	27.0	33.5											

1/ Weighted average.

Table 112.- American Upland cotton, Arkansas: Average price per pound received by farmers, 1936 to date

Year beginning:	Aug. 15	Sept. 15	Oct. 15	Nov. 15	Dec. 15	Jan. 15	Feb. 15	Mar. 15	Apr. 15	May 15	June 15	July 15	Average 1/
Aug. 1	Cents	Cents	Cents	Cents	Cents	Cents	Cents	Cents	Cents	Cents	Cents	Cents	Cents
1936													12.16
1937													8.13
1938													8.72
1939													8.86
1940													9.34
1941						17.5	18.0	18.3	19.0	19.3	18.3	18.6	16.85
1942	18.3	18.4	19.0	19.0	18.8	19.1	19.2	19.6	19.7	19.7	19.9	19.8	18.99
1943	20.0	20.0	20.0	18.7	18.7	18.9	19.0	19.5	19.9	19.8	19.9	20.8	19.51
1944	20.5	21.3	21.8	20.9	20.3	20.1	19.6	20.1	19.5	19.9	20.5	20.9	20.74
1945	21.1	21.2	22.0	23.1	23.1	22.2	22.2	21.8	21.8	23.0	23.9	29.1	22.45
1946	32.2	35.9	38.0	29.5	29.9	29.8	29.4	29.6	29.6	30.0	32.2	36.3	32.36
1947	34.3	31.3	30.2	31.3	32.8	32.6	29.9	31.6	33.2	33.6	34.2	33.2	31.23
1948	31.3	31.3	31.5	30.5	28.4	27.8	26.6	26.3	28.2	29.0	29.0	29.0	29.85
1949	28.6	30.7	29.1	27.8	25.1	25.1	25.5	26.8	27.5	28.0	31.0	33.7	28.03
1950	36.5	39.7	38.6	40.3	39.9	40.4	40.9	41.2	42.2	43.0	42.4	38.3	39.76
1951	33.7	34.9	36.9	40.4	39.8	37.6	35.2	35.1	34.0	34.0	37.0	37.0	38.06
1952	37.8	40.1	37.6	34.3	31.7	29.9	30.5	31.2	32.0	32.2	32.1	32.9	34.78
1953	32.4	34.2	33.4	32.6	31.1	29.7	30.4	31.5	32.8	33.1	33.1	33.3	32.70
1954	33.7	35.7	34.7	32.4	31.7	31.9	32.2	32.4	32.9	33.5	33.3	33.7	33.56
1955	33.3	35.4	34.3	32.8	31.4	30.3	31.0	31.2	32.8	32.5	33.1	32.7	
1956	32.5	34.5											

1/ Weighted average.

Table 113.- American Upland cotton, California: Average price per pound received by farmers, 1936 to date

Year beginning:	Aug. 15	Sept. 15	Oct. 15	Nov. 15	Dec. 15	Jan. 15	Feb. 15	Mar. 15	Apr. 15	May 15	June 15	July 15	Average 1/
Aug. 1	Cents	Cents	Cents	Cents	Cents	Cents	Cents	Cents	Cents	Cents	Cents	Cents	Cents
1936													12.65
1937													8.75
1938													9.05
1939													9.60
1940													11.97
1941						16.6	17.3	17.0	18.4	19.0	18.7	19.0	17.31
1942	19.0	19.0	19.0	20.0	19.0	19.0	19.0	19.0	19.0	18.8	19.0	19.0	19.19
1943	20.0	20.8	20.5	20.5	20.3	20.3	20.3	20.4	20.4	20.4	20.4	20.4	20.31
1944	20.4	20.4	22.1	21.5	21.6	20.7	20.0	20.0	20.0	20.0	20.0	20.0	20.89
1945	20.5	20.7	21.0	22.0	22.0	22.0	22.5	22.7	23.0	23.1	23.3	28.0	22.12
1946	32.0	34.0	37.4	28.8	30.0	29.0	31.0	32.0	32.0	33.3	34.0	35.0	30.94
1947	33.0	31.0	30.6	32.0	35.8	35.2	31.5	34.0	35.0	35.0	34.9	33.5	33.31
1948	30.0	31.0	31.6	32.0	31.0	31.0	31.0	32.0	32.0	29.0	29.0	29.0	31.35
1949	29.5	30.4	29.8	29.5	27.6	26.7	27.2	27.2	28.0	28.2	28.5	32.0	28.17
1950	38.5	41.2	42.5	46.1	40.7	41.7	41.5	41.0	41.0	41.3	41.0	40.0	41.25
1951	35.0	34.5	37.4	42.4	41.8	40.2	36.5	32.0	33.0	34.0	36.4	36.0	39.24
1952	36.5	40.0	36.6	35.0	32.0	30.0	30.0	31.0	31.0	31.5	31.0	31.0	32.19
1953	31.7	33.3	32.9	32.4	31.2	30.4	29.1	26.2	29.0	29.0	29.0	29.0	31.16
1954	33.0	35.0	36.0	34.4	33.1	33.1	31.5	29.5	28.5	28.5	28.5	28.5	33.32
1955	35.8	35.5	35.6	35.6	33.4	32.1	29.8	29.8	29.8	29.8	29.8	29.8	
1956	29.8	33.2											

1/ Weighted average.

Table 114.- American Upland cotton, Florida: Average price per pound received by farmers, 1936 to date

Year beginning: Aug. 1	Aug. 15	Sept. 15	Oct. 15	Nov. 15	Dec. 15	Jan. 15	Feb. 15	Mar. 15	Apr. 15	May 15	June 15	July 15	Average 1/
	Cents	Cents	Cents	Cents	Cents	Cents	Cents	Cents	Cents	Cents	Cents	Cents	Cents
1936													11.59
1937													7.39
1938													7.97
1939													8.39
1940													9.07
1941						16.3	17.3	17.9	18.2	19.7	18.2	18.2	15.36
1942	18.0	18.0	18.0	18.2	18.2	18.4	18.7	18.7	18.5	18.5	19.0	19.5	18.05
1943	19.3	20.5	21.2	20.0	20.0	20.0	20.0	20.0	20.5	21.0	21.6	21.9	20.24
1944	20.5	20.3	20.5	20.2	20.2	20.0	20.0	20.0	20.0	20.1	20.1	20.1	20.35
1945	21.0	21.0	21.0	21.9	21.9	21.9	23.0	24.0	25.0	25.0	25.0	30.0	21.21
1946	31.5	34.0	33.5	29.0	30.0	30.0	30.0	30.0	30.0	32.0	33.0	34.0	32.71
1947	34.0	32.0	31.0	31.0	31.0	31.0	29.0	31.0	34.0	34.5	34.0	32.0	31.82
1948	30.8	30.2	30.6	29.6	30.4	31.0	31.0	31.0	31.0	31.0	31.0	30.1	30.44
1949	29.6	29.7	28.9	28.9	28.0	29.0	29.3	30.1	30.1	30.1	30.4	32.0	29.43
1950	34.6	39.3	39.0	40.0	40.0	41.5	41.5	42.5	42.5	42.4	42.4	40.2	37.78
1951	34.8	34.0	35.0	40.5	40.5	40.5	40.0	40.0	40.0	38.0	40.0	38.5	35.67
1952	39.8	39.8	37.8	36.2	34.8	33.5	33.5	34.0	33.5	33.5	32.0	32.0	38.61
1953	32.0	32.5	32.0	32.0	32.0	32.0	32.0	32.5	32.5	32.5	32.5	32.5	32.26
1954	34.0	34.5	34.0	34.0	33.5	33.0	33.0	32.5	32.5	33.0	33.0	33.0	34.06
1955	34.0	34.0	33.5	33.5	33.0	33.5	33.5	33.5	33.5	33.5	33.5	33.5	33.5
1956	33.0	33.0											

1/ Weighted average.

Table 115.- American Upland cotton, Georgia: Average price per pound received by farmers, 1936 to date

Year beginning: Aug. 1	Aug. 15	Sept. 15	Oct. 15	Nov. 15	Dec. 15	Jan. 15	Feb. 15	Mar. 15	Apr. 15	May 15	June 15	July 15	Average 1/
	Cents	Cents	Cents	Cents	Cents	Cents	Cents	Cents	Cents	Cents	Cents	Cents	Cents
1936													12.48
1937													8.60
1938													8.65
1939													9.35
1940													9.83
1941						18.3	19.1	19.3	19.9	19.9	19.0	19.5	17.74
1942	18.5	18.7	18.9	19.3	19.5	20.0	20.1	20.7	20.7	20.7	20.9	20.9	19.35
1943	20.8	20.7	20.6	19.8	19.6	20.0	20.6	20.8	20.9	20.8	20.8	21.3	20.45
1944	21.2	21.4	21.4	21.1	20.9	21.3	21.3	21.3	21.5	21.7	22.0	22.1	21.28
1945	22.1	22.1	22.3	23.0	23.4	23.4	24.3	24.5	26.6	26.5	27.7	31.9	23.06
1946	34.5	35.9	38.2	30.1	31.0	30.9	32.2	34.3	34.3	34.6	35.4	36.1	34.20
1947	34.9	31.8	31.0	32.5	35.3	35.0	32.0	33.4	36.2	37.4	36.4	34.4	32.67
1948	31.8	31.4	31.2	31.2	31.6	31.6	31.0	31.5	32.0	32.0	31.8	31.7	31.10
1949	30.6	29.5	29.0	28.2	26.9	27.6	29.0	30.0	31.0	32.0	32.3	34.8	29.93
1950	37.0	40.3	39.6	40.8	41.3	43.0	43.5	44.1	44.4	43.8	43.6	40.5	40.06
1951	34.7	34.3	35.6	41.0	41.5	41.5	40.3	39.9	40.9	38.5	40.0	39.4	38.48
1952	39.6	39.7	37.3	35.1	33.9	32.4	32.7	33.4	32.9	33.4	32.9	33.2	36.39
1953	33.7	33.9	32.1	31.8	32.0	32.4	33.2	33.4	33.5	33.5	33.5	33.5	33.06
1954	34.5	34.8	35.0	34.4	34.2	33.0	34.5	34.1	34.2	34.0	34.0	34.0	34.62
1955	34.5	35.0	33.0	33.0	32.8	33.3	34.3	34.6	34.6	34.0	34.1	34.5	
1956	33.5	33.2											

1/ Weighted average.

Table 116.- American Upland cotton, Louisiana: Average price per pound received by farmers, 1936 to date

Year beginning: Aug. 1	Aug. 15	Sept. 15	Oct. 15	Nov. 15	Dec. 15	Jan. 15	Feb. 15	Mar. 15	Apr. 15	May 15	June 15	July 15	Average 1/
	Cents	Cents	Cents	Cents	Cents	Cents	Cents	Cents	Cents	Cents	Cents	Cents	Cents
1936													12.44
1937													8.40
1938													8.55
1939													9.02
1940													9.70
1941						18.2	18.4	18.5	19.6	19.2	18.4	18.6	17.19
1942	18.0	18.5	18.5	18.5	18.5	19.3	19.3	19.5	19.9	19.9	19.9	19.9	18.76
1943	20.1	20.2	19.7	18.9	18.4	18.7	19.3	19.7	20.0	20.0	20.0	20.6	19.54
1944	20.4	20.9	21.0	20.8	20.5	20.7	20.6	20.5	20.8	21.2	21.5	21.5	20.78
1945	21.6	21.8	22.6	22.6	22.6	23.1	23.3	24.3	24.9	25.7	26.5	30.1	22.60
1946	33.4	35.3	37.0	30.0	31.0	31.0	31.6	33.0	33.3	33.6	34.7	36.3	33.16
1947	34.7	32.1	31.2	31.8	34.2	34.5	32.3	33.3	35.0	35.0	35.4	34.0	32.43
1948	31.6	31.6	31.2	30.7	30.9	31.2	30.0	29.6	30.2	31.2	31.0	31.0	31.24
1949	30.2	30.7	29.5	27.3	26.7	28.0	28.7	29.4	30.2	30.5	32.0	33.4	29.35
1950	37.0	41.0	39.5	39.9	41.3	41.5	42.8	43.0	43.5	42.9	42.2	39.8	40.26
1951	35.0	34.5	35.2	39.5	40.2	39.9	39.7	38.6	40.0	38.0	40.0	38.8	37.10
1952	39.4	39.9	37.5	35.3	33.6	32.2	32.8	33.2	32.6	33.0	32.7	33.3	36.56
1953	33.2	33.4	33.2	32.8	32.1	32.4	32.7	33.3	33.0	33.3	33.3	33.6	33.12
1954	34.4	35.3	34.6	32.8	32.0	32.5	33.0	33.0	33.0	34.0	33.6	34.0	33.88
1955	34.0	34.0	32.5	31.7	31.5	31.8	32.6	33.1	33.0	33.5	33.3	32.5	
1956	33.3	32.8											

1/ Weighted average.

Table 117.- American Upland cotton, Mississippi: Average price per pound received by farmers, 1936 to date

Year beginning: Aug. 1	Aug. 15	Sept. 15	Oct. 15	Nov. 15	Dec. 15	Jan. 15	Feb. 15	Mar. 15	Apr. 15	May 15	June 15	July 15	Average 1/
	Cents	Cents	Cents	Cents	Cents	Cents	Cents	Cents	Cents	Cents	Cents	Cents	Cents
1936													12.97
1937													8.57
1938													8.93
1939													9.30
1940													9.76
1941						18.6	19.0	19.0	19.9	20.0	19.0	19.5	17.94
1942	19.0	19.6	20.0	20.0	19.5	19.8	19.9	20.3	20.3	20.3	20.7	20.7	19.92
1943	20.6	21.0	21.0	20.0	19.5	19.9	20.3	20.4	20.5	20.4	20.7	21.1	20.44
1944	20.9	22.1	22.8	22.0	21.8	21.8	21.0	21.1	20.8	21.2	21.3	21.8	21.99
1945	21.6	22.6	24.0	24.5	24.5	23.5	23.5	22.7	23.8	24.2	26.0	30.4	23.97
1946	31.8	36.0	38.2	29.8	30.8	30.8	31.5	32.9	33.3	33.7	34.2	35.8	33.22
1947	34.5	32.4	31.5	33.5	36.0	35.2	32.2	32.2	35.0	36.0	34.5	33.0	33.14
1948	31.6	32.3	32.0	31.4	30.4	28.6	28.5	27.6	30.5	30.4	30.0	30.0	31.08
1949	29.9	31.0	30.6	28.5	27.5	28.0	29.3	29.6	30.5	31.3	32.0	35.2	29.85
1950	36.9	40.8	38.9	40.4	40.4	42.2	42.5	43.2	43.8	43.7	42.8	41.0	40.25
1951	35.0	35.2	36.5	41.0	41.8	41.2	40.1	40.1	40.5	38.2	39.3	39.1	39.34
1952	39.9	40.1	37.6	34.9	33.8	32.3	32.4	33.2	32.7	33.0	33.0	33.2	35.36
1953	33.2	34.3	33.7	33.0	32.7	32.5	33.4	33.4	33.5	33.5	33.8	33.9	33.82
1954	34.5	35.7	35.3	33.7	33.1	33.8	34.3	34.1	34.1	34.5	34.5	34.1	34.48
1955	34.4	35.8	34.3	33.2	32.0	32.0	33.5	33.8	34.2	33.5	33.6	33.6	
1956	33.2	34.0											

1/ Weighted average.

Table 118.- American Upland cotton, Missouri: Average price per pound received by farmers, 1936 to date

Year beginning Aug. 1	Aug. 15	Sept. 15	Oct. 15	Nov. 15	Dec. 15	Jan. 15	Feb. 15	Mar. 15	Apr. 15	May 15	June 15	July 15	Average 1/
	Cents	Cents	Cents	Cents	Cents	Cents	Cents	Cents	Cents	Cents	Cents	Cents	Cents
1936													11.90
1937													7.87
1938													8.78
1939													8.91
1940													9.47
1941						16.5	18.0	18.0	18.9	18.9	18.0	18.5	16.72
1942	18.0	19.5	19.7	19.9	19.9	19.9	19.9	19.9	20.0	20.0	20.3	20.0	19.74
1943	20.0	21.0	21.0	19.0	19.0	19.0	19.0	19.0	20.0	19.8	19.8	20.0	20.19
1944	19.1	22.0	22.0	20.3	21.5	20.0	18.0	17.1	18.0	19.4	20.0	20.5	21.18
1945	21.0	21.2	22.0	23.0	23.0	19.5	20.3	18.0	18.0	20.0	22.0	29.0	21.41
1946	31.8	33.9	37.5	28.3	28.5	28.0	25.5	25.0	26.3	30.5	32.5	36.0	31.00
1947	32.8	31.0	30.6	32.0	31.0	29.0	25.0	28.0	28.0	28.3	29.0	29.0	30.76
1948	29.0	31.5	31.9	29.0	26.0	24.0	24.0	21.5	22.8	27.0	30.0	30.0	29.09
1949	30.0	31.0	30.0	28.3	24.0	23.3	22.5	24.4	24.5	25.0	31.0	34.0	28.30
1950	35.0	40.0	39.5	40.4	39.0	38.4	38.1	38.0	38.0	38.0	37.0	35.0	39.47
1951	34.6	34.5	37.7	40.0	36.5	32.3	26.5	23.2	23.9	31.5	39.0	37.0	35.80
1952	35.0	40.5	37.7	33.0	26.9	24.0	24.0	24.0	25.0	26.0	28.0	30.0	34.36
1953	29.0	34.5	34.1	31.8	27.9	25.6	28.0	28.0	30.0	30.0	30.0	30.0	32.41
1954	30.0	36.0	34.5	32.4	30.0	29.0	28.6	28.2	30.0	31.0	31.0	31.0	33.62
1955	31.0	37.0	34.4	32.7	29.0	27.1	27.0	28.5	30.0	30.0	30.0	30.0	
1956	33.0	35.0											

1/ Weighted average.

Table 119.- American Upland cotton, New Mexico: Average price per pound received by farmers, 1936 to date

Year beginning Aug. 1	Aug. 15	Sept. 15	Oct. 15	Nov. 15	Dec. 15	Jan. 15	Feb. 15	Mar. 15	Apr. 15	May 15	June 15	July 15	Average 1/
	Cents	Cents	Cents	Cents	Cents	Cents	Cents	Cents	Cents	Cents	Cents	Cents	Cents
1936													12.61
1937													8.43
1938													8.75
1939													9.46
1940													9.49
1941						17.0	18.0	18.0	18.5	18.0	18.0	18.5	17.03
1942	18.5	18.5	19.0	19.3	19.5	19.5	19.4	22.0	22.0	22.2	21.8	21.8	20.11
1943	21.7	21.9	21.9	21.9	21.7	21.7	22.0	22.0	22.0	22.0	22.0	22.0	21.89
1944	22.0	22.0	23.0	23.0	23.0	23.0	23.0	23.0	23.0	23.0	23.0	23.0	23.00
1945	23.0	24.5	24.5	25.0	25.0	24.5	25.0	24.7	25.0	25.5	26.0	31.0	23.22
1946	33.0	36.0	38.0	30.5	31.0	31.0	32.0	33.0	32.0	33.0	34.0	35.5	33.62
1947	32.0	32.0	31.5	34.0	36.0	36.0	36.0	34.0	35.0	36.0	36.0	34.5	33.72
1948	32.0	32.0	32.0	32.0	32.5	31.0	30.0	30.0	30.0	32.0	32.0	31.0	32.11
1949	30.5	31.5	31.3	30.9	27.9	24.4	25.9	26.4	28.9	31.0	32.0	36.0	29.38
1950	36.0	42.0	40.6	43.4	42.0	44.6	45.0	45.0	45.5	45.5	45.0	41.0	42.18
1951	35.5	34.5	37.5	42.3	42.2	41.7	41.7	43.4	44.5	40.0	42.0	40.5	41.42
1952	40.5	40.0	39.4	36.4	33.2	30.0	32.0	33.0	34.0	34.0	33.5	34.0	33.79
1953	33.8	34.0	37.0	35.0	33.0	32.0	32.0	32.5	33.0	33.0	34.0	33.5	33.87
1954	33.5	36.0	37.0	35.0	33.0	33.0	33.0	32.5	32.0	32.7	32.9	32.9	34.83
1955	32.7	33.5	35.4	35.5	31.5	31.0	31.0	31.7	32.0	32.0	32.0	32.0	
1956	32.0	32.0											

1/ Weighted average.

Table 120.- American Upland cotton, North Carolina: Average price per pound received by farmers, 1936 to date

Year beginning Aug. 1	Aug. 15	Sept. 15	Oct. 15	Nov. 15	Dec. 15	Jan. 15	Feb. 15	Mar. 15	Apr. 15	May 15	June 15	July 15	Average 1/
	Cents	Cents	Cents	Cents	Cents	Cents	Cents	Cents	Cents	Cents	Cents	Cents	Cents
1936													12.90
1937													8.58
1938													8.74
1939													9.56
1940													9.93
1941						18.2	19.2	19.4	20.2	20.3	19.5	19.9	17.90
1942	19.0	19.0	18.9	19.0	19.0	19.8	19.8	20.5	20.6	20.6	20.8	20.8	19.39
1943	20.6	20.7	20.7	19.9	19.6	19.8	20.3	20.7	20.9	20.7	20.7	21.2	20.19
1944	21.1	21.4	21.2	20.2	20.5	20.5	20.3	20.5	20.8	21.7	21.9	21.9	20.78
1945	21.6	21.9	21.9	22.1	22.6	22.3	23.4	24.0	25.5	25.5	27.0	32.8	32.65
1946	33.5	34.5	37.5	30.0	30.4	30.5	31.3	33.2	33.2	33.6	34.5	35.9	32.65
1947	34.3	32.0	31.3	31.5	33.5	33.6	32.2	32.6	35.1	35.7	35.7	33.3	32.59
1948	32.3	31.7	31.1	30.2	29.7	30.7	30.7	31.1	31.9	31.9	31.7	31.4	30.68
1949	30.7	30.2	29.5	28.5	27.2	27.5	27.7	29.0	29.5	31.0	32.0	34.2	29.16
1950	35.5	40.0	40.0	41.1	41.7	42.7	43.5	44.0	44.0	44.3	44.3	40.4	41.04
1951	35.7	34.5	36.1	40.4	41.0	40.7	39.0	39.0	39.5	38.3	39.6	39.6	38.75
1952	40.1	39.9	37.7	35.0	33.5	32.0	32.0	33.0	32.5	33.0	32.5	33.0	35.63
1953	32.5	33.5	32.5	32.0	32.0	32.5	33.5	33.5	34.0	34.0	34.0	34.5	33.04
1954	34.0	35.5	35.9	33.4	33.0	33.0	33.5	33.0	33.5	34.2	34.0	34.2	34.74
1955	34.2	34.4	31.5	31.0	30.4	30.0	31.0	31.0	32.0	32.0	32.0	32.0	
1956	32.0	32.8											

1/ Weighted average.

Table 121.- American Upland cotton, Oklahoma: Average price per pound received by farmers, 1936 to date

Year beginning Aug. 1	Aug. 15	Sept. 15	Oct. 15	Nov. 15	Dec. 15	Jan. 15	Feb. 15	Mar. 15	Apr. 15	May 15	June 15	July 15	Average 1/
	Cents	Cents	Cents	Cents	Cents	Cents	Cents	Cents	Cents	Cents	Cents	Cents	Cents
1936													11.02
1937													7.22
1938													7.95
1939													8.39
1940													9.12
1941						14.8	15.2	16.2	17.8	17.0	16.9	17.2	15.51
1942	17.2	17.3	17.2	17.2	17.2	17.3	17.3	17.3	17.9	17.9	18.3	18.5	17.33
1943	18.8	18.6	18.4	17.2	17.3	17.7	17.9	18.1	18.4	18.3	19.0	19.2	18.17
1944	19.2	20.0	19.7	19.3	18.3	17.5	17.1	16.1	17.6	18.8	19.5	19.5	18.71
1945	19.5	20.4	20.2	20.0	19.8	18.7	19.2	20.2	22.1	23.0	25.9	29.9	20.06
1946	30.0	33.1	35.6	26.3	27.6	27.5	28.6	31.2	30.9	31.1	31.6	34.1	30.07
1947	32.4	29.9	29.4	30.0	31.5	30.7	28.0	30.2	32.6	33.0	32.5	32.0	30.24
1948	29.8	29.6	29.4	28.9	27.0	28.0	29.0	28.5	29.5	29.5	29.5	29.0	28.59
1949	28.5	28.0	27.2	26.4	25.6	25.6	26.0	27.0	28.5	28.7	29.5	32.0	27.80
1950	32.5	37.5	36.7	39.2	38.4	39.5	40.1	41.7	41.0	42.0	41.0	38.0	38.50
1951	33.6	32.4	34.2	38.4	35.7	33.0	32.0	33.0	35.0	34.0	35.6	35.0	35.56
1952	36.0	37.1	33.9	30.0	29.0	28.0	27.7	28.4	29.0	29.3	29.0	29.5	31.27
1953	29.5	30.4	30.4	28.4	27.3	27.2	29.0	29.0	31.0	31.5	31.5	31.0	29.58
1954	31.5	31.7	31.4	30.4	30.1	30.3	30.7	30.5	30.5	31.5	31.4	31.0	31.17
1955	31.0	31.8	29.2	29.0	27.0	27.0	28.0	28.0	30.0	30.0	29.9	29.5	
1956	30.3	28.0											

1/ Weighted average.

Table 122.- American Upland cotton, South Carolina: Average price per pound received by farmers, 1936 to date

Year beginning Aug. 1	Aug. 15	Sept. 15	Oct. 15	Nov. 15	Dec. 15	Jan. 15	Feb. 15	Mar. 15	Apr. 15	May 15	June 15	July 15	Average 1/
	Cents	Cents	Cents	Cents	Cents	Cents	Cents	Cents	Cents	Cents	Cents	Cents	Cents
1936													12.95
1937													8.56
1938													8.90
1939													9.49
1940													10.07
1941						18.6	19.3	19.3	20.2	20.2	19.0	19.6	17.90
1942	18.8	19.2	19.4	19.4	19.6	20.0	20.4	20.9	21.0	21.0	21.0	21.0	19.71
1943	20.8	21.0	20.7	19.7	19.7	19.8	20.3	20.7	21.0	20.6	21.0	21.4	20.55
1944	21.1	21.5	21.2	20.5	20.6	20.5	20.3	20.5	20.5	21.5	21.7	21.9	20.97
1945	21.8	22.0	21.3	21.8	22.2	22.2	23.8	24.3	25.4	25.8	27.3	32.3	22.12
1946	34.4	36.0	38.2	29.4	30.3	30.5	32.1	33.7	33.2	33.7	34.3	35.9	34.13
1947	34.3	31.9	31.6	32.1	34.5	34.8	31.8	33.0	36.1	36.6	36.4	33.8	32.58
1948	31.6	31.5	30.6	30.1	30.2	30.8	30.4	31.5	31.8	32.0	31.8	31.6	30.48
1949	30.8	30.4	29.2	28.2	26.7	26.9	28.7	30.0	31.1	31.3	32.2	34.1	29.49
1950	36.4	40.9	39.1	40.4	41.2	42.0	42.9	43.2	44.2	44.1	43.5	40.0	40.13
1951	35.3	34.5	35.7	41.0	41.0	41.2	40.3	39.6	40.9	38.3	39.6	39.2	37.40
1952	39.5	40.2	37.2	34.0	32.0	31.0	31.5	32.5	32.0	32.5	32.5	32.5	36.12
1953	33.0	34.0	32.0	32.0	32.0	32.3	33.5	33.9	33.6	33.9	33.9	33.9	33.02
1954	34.7	35.9	35.7	34.4	34.0	34.0	34.5	34.2	34.2	34.5	34.2	34.2	35.22
1955	34.7	34.8	31.5	32.0	32.0	33.5	34.0	34.0	34.0	34.5	34.5	34.5	
1956	33.5	33.5											

1/ Weighted average.

Table 123.- American Upland cotton, Tennessee: Average price per pound received by farmers, 1936 to date

Year beginning Aug. 1	Aug. 15	Sept. 15	Oct. 15	Nov. 15	Dec. 15	Jan. 15	Feb. 15	Mar. 15	Apr. 15	May 15	June 15	July 15	Average 1/
	Cents	Cents	Cents	Cents	Cents	Cents	Cents	Cents	Cents	Cents	Cents	Cents	Cents
1936													12.00
1937													8.09
1938													9.02
1939													8.99
1940													9.37
1941						17.4	18.3	18.5	19.3	19.4	18.1	18.6	16.77
1942	17.6	18.4	19.0	19.0	18.7	19.3	19.4	20.0	20.0	20.0	20.0	20.0	18.92
1943	19.8	20.0	20.0	18.2	18.2	18.7	19.4	19.6	19.6	19.4	20.1	20.6	19.42
1944	20.0	20.7	21.2	20.8	19.8	19.8	19.3	19.5	20.0	20.0	21.0	21.0	20.64
1945	21.5	21.5	22.1	23.1	22.6	21.0	21.7	21.2	23.7	24.4	25.8	31.8	22.21
1946	34.1	35.1	38.3	28.9	29.9	29.9	27.5	30.7	29.5	32.2	33.8	36.4	32.33
1947	33.6	31.8	31.8	32.8	34.0	31.6	29.2	31.5	35.0	35.6	36.0	34.1	32.53
1948	31.4	31.7	31.5	28.2	24.5	24.5	25.7	25.5	26.6	30.7	30.0	29.7	30.01
1949	29.5	30.6	29.4	28.1	26.5	26.5	28.8	29.0	30.6	31.0	31.0	34.3	29.10
1950	36.6	39.3	39.6	40.9	40.2	41.2	41.5	41.3	41.7	43.0	42.3	38.2	40.18
1951	34.5	35.2	37.3	40.7	39.6	37.9	36.5	36.5	39.5	38.0	40.0	38.5	38.31
1952	38.6	40.1	37.6	34.4	30.5	30.0	31.0	33.1	32.2	32.5	32.5	33.0	36.12
1953	33.0	34.4	33.5	32.5	30.5	30.0	32.5	32.8	32.6	32.6	32.7	33.0	33.37
1954	33.0	35.9	35.4	33.5	32.5	32.7	32.5	32.6	33.0	33.3	33.3	33.3	34.70
1955	33.2	36.0	34.7	33.0	30.0	29.0	30.5	32.0	33.0	32.5	33.0	32.5	
1956	32.0	34.0											

1/ Weighted average.

Table 124.- American Upland cotton, Texas: Average price per pound received by farmers, 1936 to date

Year beginning: Aug. 1	Aug. 15	Sept. 15	Oct. 15	Nov. 15	Dec. 15	Jan. 15	Feb. 15	Mar. 15	Apr. 15	May 15	June 15	July 15	Average 1/
	Cents	Cents	Cents	Cents	Cents	Cents	Cents	Cents	Cents	Cents	Cents	Cents	Cents
1936													11.83
1937													8.44
1938													8.23
1939													8.72
1940													9.96
1941						16.0	16.7	16.8	17.9	18.4	17.7	18.2	16.20
1942	17.5	17.7	17.8	17.6	17.5	17.5	17.9	18.8	19.4	19.1	19.4	19.2	17.95
1943	19.4	19.2	18.6	17.9	17.7	17.7	18.3	18.6	19.3	19.1	19.5	19.7	18.99
1944	19.7	20.1	20.0	20.0	19.5	19.0	18.9	19.2	18.9	20.1	20.4	20.9	19.72
1945	21.0	21.4	21.3	21.3	21.3	21.1	22.4	22.4	24.4	24.4	26.1	30.4	21.48
1946	33.6	34.8	36.8	27.9	29.2	29.1	29.9	32.4	32.0	33.4	34.1	36.0	32.15
1947	32.8	30.2	29.8	30.6	33.0	31.7	28.6	29.7	33.4	33.8	33.2	32.0	31.01
1948	30.0	29.6	29.6	29.5	28.9	28.7	29.1	29.1	29.5	30.0	29.9	29.6	29.58
1949	29.1	28.6	27.4	26.7	25.5	26.0	26.8	27.9	28.2	28.4	29.5	32.8	28.06
1950	37.0	39.5	37.5	40.3	39.1	40.0	40.5	40.9	41.6	41.7	41.0	38.3	38.89
1951	34.5	32.8	34.8	40.2	38.4	35.7	35.0	35.0	36.3	35.6	36.8	35.9	36.14
1952	37.5	37.4	34.6	31.8	29.0	28.0	28.4	29.5	30.0	30.5	30.5	31.0	32.53
1953	32.6	30.6	30.5	29.8	28.6	28.4	29.4	30.5	30.6	31.3	31.3	31.5	30.34
1954	33.9	32.6	32.5	31.5	30.6	31.0	31.3	30.7	30.8	31.5	31.3	31.6	32.29
1955	32.3	31.3	29.9	30.0	29.4	28.8	29.6	30.1	30.5	30.7	30.4	30.8	
1956	30.3	29.5											

1/ Weighted average.

Table 125.- American Upland cotton, Virginia: Average price per pound received by farmers, 1936 to date

Year beginning: Aug. 1	Aug. 15	Sept. 15	Oct. 15	Nov. 15	Dec. 15	Jan. 15	Feb. 15	Mar. 15	Apr. 15	May 15	June 15	July 15	Average 1/
	Cents	Cents	Cents	Cents	Cents	Cents	Cents	Cents	Cents	Cents	Cents	Cents	Cents
1936													12.35
1937													8.34
1938													8.55
1939													9.23
1940													9.63
1941						17.8	19.2	19.0	19.3	19.8	18.8	19.5	16.97
1942	18.3	18.6	19.0	19.0	19.0	20.0	20.0	21.0	20.5	20.0	20.7	20.0	19.20
1943	20.0	21.0	20.8	19.5	19.5	19.8	19.8	20.5	20.0	19.8	20.0	20.1	20.31
1944	20.0	20.0	20.3	20.1	20.5	20.0	20.0	20.0	21.0	21.0	21.5	21.5	20.20
1945	21.5	21.5	21.7	22.6	22.8	22.7	23.5	24.0	25.0	24.5	27.0	33.0	22.55
1946	33.3	34.0	35.8	30.2	30.3	29.5	31.0	32.0	32.0	34.0	34.0	35.5	32.21
1947	32.0	31.0	30.8	31.9	33.5	34.0	32.0	33.0	35.0	35.0	35.0	33.0	31.99
1948	31.5	31.5	31.0	30.6	29.0	29.8	30.0	30.0	30.5	30.5	30.5	29.5	30.68
1949	29.0	29.5	29.3	29.3	27.5	27.2	27.5	30.0	31.0	31.0	32.0	34.0	28.93
1950	35.0	40.0	39.5	41.0	40.7	42.5	43.8	44.0	44.0	44.0	44.0	41.0	41.43
1951	34.0	34.0	35.5	40.0	40.0	40.0	40.0	40.0	40.0	38.5	40.0	39.5	38.09
1952	39.5	39.2	37.8	34.6	31.7	30.7	31.0	32.0	31.5	32.0	32.0	32.0	35.16
1953	32.0	33.0	32.5	32.0	32.0	32.0	32.0	32.0	32.0	32.0	32.0	32.0	32.50
1954	32.0	33.0	34.5	33.0	31.5	32.0	32.0	32.0	32.0	32.0	32.0	32.0	32.50
1955	32.0	32.0	32.5	32.5	32.5	32.0	32.0	32.0	32.0	32.0	32.0	32.0	
1956	32.0	33.0											

1/ Weighted average.

Table 126.- Parity price per pound of cotton; by months, United States, 1923 to date ^{1/}

Year beginning Aug. 1	Aug.	Sept.	Oct.	Nov.	Dec.	Jan.	Feb.	Mar.	Apr.	May	June	July	Simple average
	Cents	Cents	Cents	Cents	Cents	Cents	Cents	Cents	Cents	Cents	Cents	Cents	Cents
1923	20.71	20.58	20.58	20.58	20.58	20.58	20.58	20.71	20.58	20.58	20.46	20.58	20.58
1924	20.58	20.71	20.83	20.83	20.96	20.83	21.08	21.20	21.20	21.20	21.20	21.08	20.96
1925	20.96	20.83	20.83	20.83	20.83	20.83	20.71	20.71	20.71	20.71	20.71	20.71	20.83
1926	20.58	20.58	20.58	20.58	20.58	20.46	20.46	20.34	20.46	20.46	20.58	20.58	20.58
1927	20.46	20.46	20.46	20.34	20.34	20.46	20.46	20.58	20.71	20.71	20.83	20.83	20.58
1928	20.71	20.71	20.71	20.58	20.58	20.58	20.71	20.58	20.58	20.58	20.46	20.46	20.58
1929	20.46	20.46	20.46	20.46	20.34	20.21	20.21	20.29	19.96	19.96	19.84	19.72	20.21
1930	19.59	19.47	19.22	18.97	18.85	18.48	18.23	18.10	17.86	17.73	17.48	17.36	18.48
1931	17.11	16.86	16.74	16.62	16.49	16.00	16.00	15.75	15.62	15.38	15.38	15.25	16.12
1932	15.25	15.13	15.00	14.88	14.76	14.14	14.14	13.89	14.14	14.14	14.26	14.76	14.51
1933	15.13	15.62	15.62	15.62	15.62	15.25	15.50	15.62	15.62	15.75	15.75	15.75	15.62
1934	16.12	16.24	16.24	16.24	16.24	16.00	16.12	16.12	16.12	16.12	16.12	16.00	16.12
1935	15.87	15.75	15.75	15.62	15.62	15.50	15.50	15.38	15.38	15.38	15.38	15.62	15.62
1936	16.00	16.12	16.12	16.12	16.12	16.24	16.37	16.49	16.74	16.74	16.74	16.62	16.37
1937	16.49	16.37	16.12	16.00	15.87	16.00	16.00	15.75	15.75	15.75	15.62	15.62	16.00
1938	15.50	15.38	15.38	15.38	15.38	15.25	15.25	15.25	15.25	15.25	15.25	15.13	15.25
1939	15.13	15.38	15.38	15.38	15.38	15.38	15.38	15.50	15.50	15.38	15.50	15.50	15.38
1940	15.50	15.38	15.38	15.38	15.50	15.38	15.50	15.62	15.62	15.75	16.00	16.12	15.62
1941	16.49	16.74	17.11	17.36	17.36	17.73	17.86	18.10	18.35	18.35	18.49	18.60	17.73
1942	18.60	18.60	18.72	18.85	19.10	19.10	19.22	19.47	19.72	19.84	19.84	19.96	19.22
1943	20.09	20.09	20.21	20.34	20.46	20.58	20.71	20.71	20.71	20.71	20.83	20.83	20.58
1944	20.83	20.83	20.83	20.83	20.96	21.08	21.08	21.08	21.08	21.08	21.20	21.20	20.96
1945	21.20	21.33	21.45	21.45	21.58	21.82	21.95	22.07	22.07	22.57	22.94	24.30	22.07
1946	24.68	24.43	25.30	25.92	26.04	26.54	27.28	27.90	28.15	28.15	28.27	28.27	26.78
1947	28.77	29.26	29.39	29.64	30.13	30.88	30.63	30.50	30.75	30.88	30.88	30.88	30.26
1948	30.88	30.88	30.63	30.50	30.50	30.50	30.26	30.26	30.38	30.26	30.13	30.13	30.50
1949	30.01	29.76	29.64	29.64	29.76	29.88	29.88	30.26	30.26	30.75	30.75	31.00	30.13
1950	31.25	31.74	31.87	32.12	32.36	32.98	33.11	33.66	33.73	33.85	33.98	33.85	32.87
1951	33.85	33.85	33.98	34.10	34.10	34.35	34.47	34.47	34.35	34.35	34.35	34.35	34.22
1952	34.47	34.47	34.35	^{2/} 34.22	34.10	34.22	33.85	34.10	34.22	34.10	33.98	34.22	34.19
1953	34.35	34.35	34.22	34.35	34.35	34.72	34.72	34.97	35.09	35.09	34.97	35.09	34.69
1954	35.09	34.84	34.60	34.72	34.72	35.22	35.22	35.34	35.22	35.22	35.34	35.22	35.06
1955	35.22	34.97	34.97	34.97	35.09	^{3/} 34.84	34.72	34.97	35.22	35.44	35.44	35.56	34.62
1956	35.68	35.56											

^{1/} Base period, August 1909-July 1914, price of cotton was 12.4 cents per pound.

^{2/} Parity price of American upland since November 1952.

^{3/} New parity Jan. 1956 to date.

Table 127.- Price received by farmers for cotton as a percentage of parity price, United States, by months, August 1923 to date

Year beginning Aug. 1	Aug.	Sept.	Oct.	Nov.	Dec.	Jan.	Feb.	Mar.	Apr.	May	June	July	Simple average
	Percent	Percent	Percent	Percent	Percent	Percent	Percent	Percent	Percent	Percent	Percent	Percent	Percent
1923	112	123	135	144	156	159	153	135	141	138	137	134	139
1924	135	107	111	109	106	109	109	116	111	109	108	111	112
1925	112	108	103	86	82	81	82	78	78	76	76	74	86
1926	80	81	56	53	49	51	56	61	61	69	71	76	64
1927	85	110	102	98	92	90	83	86	90	96	94	100	94
1928	85	84	87	86	87	87	87	91	90	87	88	86	87
1929	87	88	85	79	78	78	73	69	74	72	70	60	76
1930	57	50	47	50	46	47	51	52	52	50	44	48	50
1931	35	35	31	36	33	36	37	40	37	34	30	33	35
1932	43	47	42	40	36	40	39	44	44	59	62	72	47
1933	58	56	57	61	61	67	76	75	74	70	73	77	67
1934	80	80	77	76	76	78	76	71	72	74	72	74	76
1935	72	66	69	73	72	71	71	72	72	73	74	80	72
1936	76	78	76	75	76	76	76	82	81	77	74	74	77
1937	64	55	51	51	50	49	49	50	51	51	53	56	52
1938	52	54	57	57	56	57	56	55	55	56	57	58	56
1939	66	60	55	56	61	65	65	65	64	63	64	75	63
1940	59	60	61	61	60	60	62	61	65	73	79	88	66
1941	93	104	97	91	93	100	101	98	102	101	96	99	98
1942	96	99	99	101	102	102	100	101	101	100	99	96	100
1943	97	99	99	94	96	97	95	95	97	94	96	96	96
1944	96	100	101	98	98	95	94	94	94	96	98	100	97
1945	100	101	103	104	104	102	104	102	105	105	111	125	105
1946	135	142	147	111	114	112	112	113	114	119	119	126	122
1947	114	106	103	107	112	106	100	103	110	114	113	106	108
1948	98	100	101	99	97	95	96	94	98	99	99	99	98
1949	98	100	97	94	89	89	92	93	95	95	97	107	96
1950	118	126	122	128	125	125	128	126	128	125	124	116	124
1951	102	100	107	120	118	112	108	104	107	105	111	108	109
1952	110	113	108	1/100	93	87	89	92	92	93	93	93	97
1953	95	96	95	93	89	87	88	89	90	92	92	92	92
1954	97	99	100	96	94	92	90	90	91	89	89	91	93
1955	93	97	94	93	89	2/88	89	90	92	90	91	91	91
1956	87	91											

1/ American Upland cotton since November 1952. 2/ Based on new parity since January 1956.

Agricultural Marketing Service.

Table 128.- American, Middling 15/16 inch cotton: Seasonal average spot price per pound, 10 designated markets, 1930 to 1954

Year beginning Aug. 1	Charleston ^{1/}	Augusta	Atlanta ^{2/}	Montgomery	New Orleans	Memphis	Little Rock	Dallas	Houston	Galveston	Average
	Cents	Cents	Cents	Cents	Cents	Cents	Cents	Cents	Cents	Cents	Cents
1930	10.45	10.07	10.15	9.62	10.49	9.62	9.53	9.59	10.14	10.22	9.99
1931	6.41	6.26	6.28	5.87	6.40	5.76	5.70	5.78	6.17	6.24	6.09
1932	7.52	7.52	7.39	7.12	7.41	7.17	7.07	6.99	7.33	7.33	7.29
1933	11.20	11.20	11.11	10.85	11.12	10.88	10.82	10.73	11.04	11.06	11.00
1934	12.70	12.90	12.77	12.64	12.79	12.56	12.49	12.37	12.74	12.78	12.68
1935	12.03	12.10	11.94	11.68	12.06	11.86	11.76	11.55	11.95	11.89	11.88
1936	13.47	13.63	13.45	13.09	13.45	13.12	12.95	12.88	13.22	13.19	13.25
1937	9.31	9.26	9.18	9.03	9.24	9.02	8.93	8.75	9.12	9.02	9.09
1938	9.27	9.26	9.22	8.86	9.04	8.89	8.84	8.70	8.98	8.85	9.00
1939	10.29	10.50	10.26	9.97	10.23	10.00	9.92	9.66	10.03	10.04	10.09
1940	11.19	11.47	11.23	11.02	11.06	10.86	10.79	10.65	10.86	10.86	11.00
1941	18.54	18.81	18.56	18.34	18.17	18.31	18.23	18.10	18.04	18.04	18.31
1942	20.37	20.60	20.41	20.25	19.96	20.06	20.04	19.96	19.88	19.88	20.14
1943	21.00	21.21	20.97	20.74	20.44	20.46	20.50	20.38	20.42	20.41	20.65
1944	22.18	22.27	22.10	21.84	21.69	21.79	21.79	21.58	21.67	21.68	21.86
1945	26.19	26.29	26.15	25.83	25.82	25.90	25.89	25.85	25.81	25.83	25.96
1946	34.98	35.18	35.02	34.74	34.65	34.90	34.79	34.65	34.61	34.63	34.82
1947	34.82	35.25	34.76	34.54	34.41	34.47	34.42	34.31	34.39	34.40	34.58
1948	32.36	32.82	32.43	32.17	31.94	32.11	32.05	31.80	31.92	31.90	32.15
1949	32.17	32.69	32.38	31.95	31.60	31.76	31.61	31.24	31.44	31.45	31.83
1950	42.99	43.11	43.19	42.69	42.30	42.45	42.33	42.24	42.25	42.25	42.58
1951	39.58	39.93	39.74	39.46	39.37	39.28	39.28	39.14	39.20	39.20	39.42
1952	34.80	35.33	34.96	34.85	34.40	34.19	34.26	34.00	34.19	34.22	34.52
1953	33.77	34.27	33.87	33.87	33.35	33.39	33.39	33.13	33.22	33.22	33.55
1954	34.29	34.72	34.31	34.42	33.96	33.91	33.91	33.41	33.64	33.62	34.02

^{1/} Prior to August 1941 prices were at Norfolk.
^{2/} Prior to December 4, 1950 prices were at Savannah.

Table 129.- American, Middling 15/16 inch cotton at 10 markets, United States, average spot price per pound by months, 1930 to 1954 1/

Year beginning Aug. 1	Aug.	Sept.	Oct.	Nov.	Dec.	Jan.	Feb.	Mar.	Apr.	May	June	July	Average
	Cents	Cents	Cents	Cents	Cents	Cents	Cents	Cents	Cents	Cents	Cents	Cents	Cents
1930	11.54	10.51	10.18	10.47	9.55	9.76	10.51	10.54	9.88	9.07	8.81	9.04	9.99
1931	6.93	6.13	5.97	6.16	5.99	6.35	6.57	6.61	5.99	5.55	5.13	5.67	6.09
1932	7.21	7.55	6.53	6.16	5.85	6.15	5.99	6.33	6.97	8.61	9.40	10.67	7.29
1933	9.40	9.35	9.33	9.83	10.05	11.09	12.22	12.30	11.89	11.50	12.26	12.81	11.00
1934	13.36	13.13	12.71	12.78	12.94	12.89	12.81	11.90	12.12	12.64	12.28	12.55	12.68
1935	11.67	10.76	11.26	12.11	12.02	11.96	11.66	11.72	11.92	11.89	12.33	13.30	11.88
1936	12.44	12.45	12.55	12.58	13.17	13.40	13.48	14.77	14.52	13.72	13.13	12.74	13.25
1937	10.75	9.14	8.56	8.26	8.58	8.96	9.34	9.31	9.17	8.94	8.81	9.24	9.09
1938	8.71	8.41	8.86	8.94	8.74	8.83	8.81	8.93	8.79	9.45	9.78	9.66	9.00
1939	9.20	9.09	9.03	9.41	10.56	10.80	10.80	10.60	10.62	10.11	10.48	10.38	10.09
1940	9.91	9.48	9.38	9.66	9.86	10.10	10.13	10.58	11.09	12.44	13.79	15.88	11.00
1941	16.14	17.10	16.49	16.38	17.26	18.99	19.23	19.55	20.23	20.01	18.94	19.42	18.31
1942	18.57	18.72	18.89	19.27	19.67	20.44	20.71	21.16	21.20	21.12	21.11	20.85	20.14
1943	20.45	20.44	20.32	19.70	19.68	20.17	20.81	21.07	21.04	21.01	21.52	21.64	20.65
1944	21.41	21.40	21.59	21.38	21.55	21.66	21.59	21.75	22.12	22.58	22.69	22.59	21.86
1945	22.38	22.50	23.13	23.93	24.51	24.71	25.84	26.79	27.70	27.44	29.15	33.40	25.96
1946	35.49	36.88	36.07	30.89	32.38	31.88	33.31	35.15	35.13	35.99	37.18	37.52	34.82
1947	34.34	31.56	31.73	33.61	35.79	35.15	32.76	34.18	37.22	37.55	37.03	34.01	34.58
1948	31.31	31.18	31.21	31.49	32.17	32.59	32.55	32.64	32.97	32.85	32.76	32.09	32.15
1949	31.04	29.98	29.61	29.78	30.30	31.03	31.98	31.93	32.47	32.90	33.81	37.12	31.83
1950	38.06	40.68	39.81	42.24	42.59	44.20	2/	45.14	45.17	45.23	45.22	40.07	3/42.58
1951	34.97	35.09	36.94	41.46	42.23	41.88	40.56	40.75	40.72	38.64	40.44	39.39	39.42
1952	39.43	38.89	36.65	34.75	33.09	32.49	32.85	33.20	32.97	33.41	33.16	33.36	34.92
1953	32.98	32.81	32.68	32.74	32.63	33.21	34.04	34.23	34.19	34.42	34.23	34.42	33.55
1954	34.19	34.50	34.31	33.87	34.09	34.19	34.19	33.65	33.60	33.92	33.96	33.79	34.02

1/ Average of prices in Charleston (since August 1941 in place of Norfolk) Augusta, Atlanta (replaced Savannah in December 1950), Montgomery, New Orleans, Memphis, Little Rock, Dallas, Houston and Galveston.

2/ Markets closed.

3/ Average of 11 months.

Agricultural Marketing Service.

Table 130.- American Middling 15/16 inch cotton, 14 markets: Average spot price per pound, by months, 1954 to date

Year beginning: Aug. 1	Aug.	Sept.	Oct.	Nov.	Dec.	Jan.	Feb.	Mar.	Apr.	May	June	July	Av.
	Cents	Cents	Cents	Cents	Cents	Cents	Cents	Cents	Cents	Cents	Cents	Cents	Cents
1954	34.05	34.42	34.23	33.73	33.94	34.04	34.05	33.48	33.38	33.73	33.84	33.68	33.88
1955	33.58	33.04	32.93	33.64	33.70	34.09	35.19	35.48	35.50	35.48	35.52	34.42	34.38
1956	31.98	31.94											

Agricultural Marketing Service.

Table 131.- American Middling 15/16 inch cotton, Atlanta, Georgia: Average spot price per pound, by months, December 1950 to date

Year beginning: Aug. 1	Aug.	Sept.	Oct.	Nov.	Dec.	Jan.	Feb.	Mar.	Apr.	May	June	July	Av.
	Cents	Cents	Cents	Cents	Cents	Cents	Cents	Cents	Cents	Cents	Cents	Cents	Cents
1950					1/42.90	44.44	2/	45.56	45.83	46.69	46.69	41.01	---
1951	35.67	35.34	37.23	41.75	42.59	42.16	40.81	41.02	41.17	38.87	40.79	39.53	39.74
1952	39.79	39.28	37.00	35.13	33.30	33.14	33.45	33.76	33.49	33.88	33.58	33.69	34.96
1953	33.30	33.23	33.19	33.17	32.90	33.46	34.43	34.64	34.44	34.61	34.38	34.65	33.87
1954	34.58	34.74	34.43	34.15	34.35	34.50	34.46	34.06	33.94	34.13	34.28	34.13	34.31
1955	34.03	33.40	33.09	33.93	34.10	35.37	36.43	35.87	35.72	36.44	36.80	35.33	35.04
1956	32.90	32.49											

1/ Replaced Savannah as one of the designated spot markets 12-4-50. 2/ Market closed. Agricultural Marketing Service.

Table 132.- American Middling 15/16 inch cotton, Charleston, South Carolina: Average spot price per pound, by months, 1941 to date

Year beginning: Aug. 1	Aug.	Sept.	Oct.	Nov.	Dec.	Jan.	Feb.	Mar.	Apr.	May	June	July	Av.
	Cents	Cents	Cents	Cents	Cents	Cents	Cents	Cents	Cents	Cents	Cents	Cents	Cents
1941	1/16.35	17.45	16.84	16.61	17.57	19.25	19.52	19.76	20.43	20.14	19.01	19.59	18.54
1942	18.74	18.93	18.94	19.40	19.89	20.63	20.92	21.43	21.47	21.41	21.37	21.32	20.37
1943	20.87	20.75	20.57	20.03	19.96	20.46	21.21	21.47	21.42	21.42	21.83	21.96	21.00
1944	21.72	21.71	21.91	21.73	21.88	22.02	21.95	22.08	22.45	22.83	22.99	22.92	22.18
1945	22.68	22.80	23.31	24.01	24.63	24.96	26.16	27.08	27.98	27.71	29.38	33.62	26.19
1946	35.64	36.93	35.88	31.04	32.64	32.25	33.76	35.37	35.13	35.93	37.26	37.89	34.98
1947	34.29	32.03	32.23	34.10	36.19	35.52	32.95	34.42	37.36	37.52	36.93	34.32	34.82
1948	31.68	31.56	31.72	31.87	32.27	32.51	32.43	32.54	33.14	32.98	33.13	32.51	32.36
1949	31.45	30.41	30.13	30.31	30.85	31.46	32.35	32.21	32.66	33.01	33.97	37.26	32.17
1950	38.34	40.87	39.92	42.54	43.06	44.57	2/	45.69	45.69	45.69	45.69	40.82	3/42.99
1951	35.35	35.41	37.25	41.69	42.50	42.08	40.74	40.79	40.66	38.72	40.37	39.40	39.58
1952	39.52	39.47	37.24	35.39	33.54	32.55	32.95	33.26	33.06	33.63	33.30	33.70	34.80
1953	33.29	33.06	33.13	33.24	33.04	33.50	34.31	34.44	34.26	34.41	34.15	34.45	33.77
1954	34.42	34.99	34.71	34.18	34.40	34.52	34.47	33.75	33.70	34.07	34.24	34.05	34.29
1955	34.02	33.31	32.88	33.75	33.95	34.30	35.24	35.75	35.98	35.85	35.75	35.13	34.66
1956	32.59	32.35											

1/ Includes price in Norfolk for first 4 days of month. 2/ Market closed. 3/ Average for 11 months. Agricultural Marketing Service.

Table 133- American Middling 15/16 inch cotton, Augusta, Georgia: Average spot price per pound, by months, 1930 to date

Year beginning: Aug. 1	Aug.	Sept.	Oct.	Nov.	Dec.	Jan.	Feb.	Mar.	Apr.	May	June	July	Average
	Cents	Cents	Cents	Cents	Cents	Cents	Cents	Cents	Cents	Cents	Cents	Cents	Cents
1930	11.65	10.55	10.25	10.55	9.60	9.75	10.65	10.65	10.00	9.20	8.90	9.10	10.07
1931	7.15	6.25	6.15	6.35	6.20	6.50	6.75	6.80	6.25	5.65	5.20	5.85	6.26
1932	7.40	7.80	6.80	6.45	6.05	6.40	6.35	6.60	7.20	8.80	9.60	10.75	7.52
1933	9.45	9.45	9.55	10.00	10.25	11.30	12.55	12.50	12.05	11.75	12.50	13.05	11.20
1934	13.55	13.25	12.85	12.85	12.95	13.00	13.00	12.20	12.45	13.05	12.65	13.05	12.90
1935	11.80	10.85	11.35	12.10	12.20	12.20	11.90	11.95	12.25	12.15	12.65	13.80	12.10
1936	12.70	12.55	12.85	12.90	13.55	13.80	14.00	15.30	15.00	14.15	13.55	13.23	13.63
1937	10.99	9.31	8.70	8.40	8.72	9.17	9.54	9.51	9.36	9.06	9.02	9.42	9.26
1938	8.95	8.90	9.25	9.15	8.97	9.08	9.05	9.11	8.99	9.61	10.06	9.98	9.26
1939	9.50	9.32	9.30	9.72	10.69	11.03	11.14	10.98	11.06	10.71	11.15	11.43	10.50
1940	10.82	9.81	9.68	10.04	10.25	10.52	10.55	11.04	11.63	13.03	14.30	16.00	11.47
1941	16.55	17.59	17.05	16.89	17.79	19.51	19.81	20.02	20.68	20.44	19.52	19.92	18.81
1942	19.08	19.24	19.25	19.72	20.09	20.83	21.11	21.58	21.64	21.61	21.60	21.46	20.60
1943	21.22	20.88	20.87	20.42	20.47	20.91	21.45	21.54	21.46	21.47	21.83	22.02	21.21
1944	21.80	21.81	22.05	21.78	21.93	22.07	22.07	22.28	22.56	22.85	23.01	22.99	22.27
1945	22.73	22.84	23.42	24.15	24.88	25.05	26.23	27.18	28.12	27.81	29.39	33.72	26.29
1946	35.75	37.15	36.05	31.41	32.93	32.45	33.84	35.32	35.26	36.08	37.39	38.54	35.18
1947	35.09	32.23	32.56	34.48	36.44	35.77	33.38	34.82	37.68	37.94	37.37	35.08	35.25
1948	32.03	31.51	31.74	32.17	32.90	33.25	33.08	33.18	33.71	33.62	33.54	33.14	32.82
1949	31.83	30.85	30.73	30.92	31.39	32.01	32.86	32.71	33.35	33.72	34.36	37.53	32.69
1950	38.37	40.84	40.24	42.79	43.14	44.79	45.66	45.66	45.66	45.66	45.66	41.36	2/43.11
1951	35.89	35.64	37.27	41.71	42.49	42.08	40.79	41.27	41.22	39.33	41.21	40.31	39.93
1952	40.54	39.75	37.71	35.85	33.90	33.35	33.59	34.01	33.74	33.90	33.67	33.94	35.33
1953	33.62	33.65	33.39	33.46	33.30	33.91	34.81	34.94	34.83	35.16	34.91	35.20	34.27
1954	34.65	34.85	34.96	34.59	34.65	34.70	34.77	34.68	34.68	34.66	34.78	34.62	34.72
1955	34.52	34.05	34.00	34.15	34.46	35.01	36.36	36.45	36.05	35.93	36.02	35.30	35.19
1956	32.50	32.56											

1/ Market closed.

2/ Average for 11 months.

Agricultural Marketing Service.

UPDATA 1981

Table 134.- American, Middling 15/16 inch cotton, Dallas Texas: Average spot price per pound by months, 1927 to date

Year beginning Aug. 1	Aug.	Sept.	Oct.	Nov.	Dec.	Jan.	Feb.	Mar.	Apr.	May	June	July	Average
	Cents	Cents	Cents	Cents	Cents	Cents	Cents	Cents	Cents	Cents	Cents	Cents	Cents
1927	18.91	20.96	19.99	19.37	18.55	17.99	17.19	18.37	19.50	20.37	20.51	20.73	19.37
1928	18.27	17.38	18.24	18.57	18.92	18.67	18.66	19.65	18.80	17.92	18.19	18.17	18.46
1929	17.90	17.86	17.39	16.48	16.28	16.33	15.01	14.67	15.57	15.54	13.41	12.18	15.72
1930	11.04	10.11	9.81	10.03	9.12	9.47	10.17	10.18	9.47	8.66	8.31	8.75	9.59
1931	6.60	5.74	5.60	5.83	5.62	6.01	6.25	6.31	5.68	5.31	4.95	5.45	5.78
1932	6.91	7.26	6.19	5.83	5.56	5.86	5.69	6.07	6.65	8.28	9.12	10.48	6.99
1933	9.24	9.12	9.07	9.59	9.78	10.79	11.85	11.98	11.63	11.20	11.92	12.53	10.73
1934	13.19	12.90	12.41	12.49	12.72	12.64	12.48	11.53	11.63	12.26	11.95	12.19	12.37
1935	11.50	10.60	11.04	11.79	11.68	11.55	11.24	11.29	11.55	11.59	11.89	12.86	11.55
1936	12.20	12.25	12.24	12.22	12.77	12.92	13.00	14.39	14.11	13.30	12.74	12.42	12.88
1937	10.30	8.76	8.15	7.85	8.20	8.65	9.04	9.03	8.90	8.70	8.51	8.89	8.75
1938	8.32	8.12	8.58	8.68	8.43	8.52	8.52	8.72	8.62	9.25	9.49	9.17	8.70
1939	8.72	8.62	8.63	9.03	10.24	10.35	10.44	10.27	10.27	9.65	10.00	9.71	9.66
1940	9.07	9.08	9.06	9.38	9.54	9.77	9.89	10.30	10.76	12.13	13.51	15.35	10.65
1941	15.90	16.80	16.30	16.18	16.94	18.75	19.04	19.37	20.01	19.84	18.80	19.22	18.10
1942	18.32	18.52	18.84	19.15	19.54	20.33	20.50	20.92	21.03	21.00	20.86	20.46	19.96
1943	20.12	20.22	20.04	19.38	19.33	19.95	20.50	20.83	20.84	20.79	21.24	21.31	20.38
1944	21.15	21.16	21.31	21.03	21.19	21.22	21.16	21.43	21.93	22.43	22.55	22.41	21.58
1945	22.26	22.31	22.99	23.93	24.39	24.54	25.71	26.68	27.57	27.36	29.12	33.28	25.85
1946	35.30	36.85	36.01	30.71	32.17	31.60	33.11	35.11	35.12	36.08	37.04	36.70	34.65
1947	33.80	31.13	31.14	33.11	35.44	34.83	32.64	34.18	37.25	37.60	37.09	33.46	34.31
1948	30.95	31.09	30.74	31.21	32.10	32.54	32.26	32.43	32.64	32.37	32.16	31.10	31.80
1949	30.18	29.15	28.85	29.02	29.56	30.26	31.39	31.51	31.98	32.62	33.45	36.93	31.24
1950	37.65	40.48	39.49	41.98	42.34	43.94	^{1/}	44.77	44.77	44.77	44.77	39.63	^{2/} 42.24
1951	34.66	34.78	36.73	41.22	42.00	41.64	40.35	40.52	40.46	38.33	40.05	38.97	39.14
1952	38.86	38.21	35.88	33.89	32.31	32.15	32.59	32.86	32.65	33.13	32.82	32.69	34.00
1953	32.35	32.26	32.08	32.18	32.23	32.92	33.93	34.09	33.89	34.06	33.72	33.85	33.13
1954	33.74	34.10	33.86	33.39	33.65	33.60	33.69	32.73	32.51	33.27	33.28	33.12	33.41
1955	33.01	31.96	32.29	33.62	33.50	33.64	35.07	35.55	35.61	35.45	35.33	33.35	34.03
1956	31.40	31.57											

^{1/} Market closed.
^{2/} Average for 11 months.

Table 135.- American Middling 15/16 inch cotton, Fresno, California: Average spot price per pound, by months, 1952 to date ^{1/}

Year beginning: Aug. 1	Aug.	Sept.	Oct.	Nov.	Dec.	Jan.	Feb.	Mar.	Apr.	May	June	July	Av.
	Cents	Cents	Cents	Cents	Cents	Cents	Cents	Cents	Cents	Cents	Cents	Cents	Cents
1952	39.12	38.13	35.42	33.50	31.90	31.04	31.43	31.90	31.81	32.38	32.16	32.20	33.44
1953	31.79	31.43	31.48	31.88	31.76	31.90	32.70	32.84	32.88	33.16	32.82	32.95	32.30
1954	33.07	33.88	33.38	32.78	32.95	32.88	32.78	31.98	31.70	32.07	33.28	33.17	32.83
1955	32.98	32.27	32.33	33.40	32.80	32.82	33.54	33.89	33.75	34.07	34.25	34.25	33.36
1956	30.90	30.90											

^{1/} Not available prior to August 1952.
Agricultural Marketing Service.

Table 136.- American Middling 15/16 inch cotton, Greenville, South Carolina: Average spot price per pound, by months, 1954 to date ^{1/}

Year beginning: Aug. 1	Aug.	Sept.	Oct.	Nov.	Dec.	Jan.	Feb.	Mar.	Apr.	May	June	July	Av.
	Cents	Cents	Cents	Cents	Cents	Cents	Cents	Cents	Cents	Cents	Cents	Cents	Cents
1954	34.58	35.24	34.91	34.36	34.65	34.59	34.54	33.73	33.51	34.07	34.03	33.87	34.34
1955	33.83	33.87	33.77	34.00	34.19	34.74	36.23	36.45	36.37	36.79	36.73	35.69	35.22
1956	32.81	32.86											

^{1/} Not available for earlier period.
Agricultural Marketing Service.

Table 137.- American Middling 15/16 inch cotton, Greenwood Mississippi: Average spot price per pound, by months, 1954 to date ^{1/}

Year beginning: Aug. 1	Aug.	Sept.	Oct.	Nov.	Dec.	Jan.	Feb.	Mar.	Apr.	May	June	July	Av.
	Cents	Cents	Cents	Cents	Cents	Cents	Cents	Cents	Cents	Cents	Cents	Cents	Cents
1954	34.18	34.25	34.35	33.57	33.71	34.00	34.00	33.79	33.75	33.75	33.75	33.75	33.90
1955	33.60	33.50	33.50	33.50	33.50	33.64	34.55	35.00	35.18	35.25	35.33	34.62	34.26
1956	32.00	32.00											

^{1/} Not available for earlier period.
Agricultural Marketing Service.

Table 138.- American Middling 15/16 inch cotton, Lubbock, Texas: Average spot price per pound, by months, 1952 to date ^{1/}

Year beginning: Aug. 1	Aug.	Sept.	Oct.	Nov.	Dec.	Jan.	Feb.	Mar.	Apr.	May	June	July	Av.
	Cents	Cents	Cents	Cents	Cents	Cents	Cents	Cents	Cents	Cents	Cents	Cents	Cents
1952	38.35	37.93	35.71	33.72	31.75	31.01	31.47	32.17	31.71	32.37	32.09	32.39	33.37
1953	32.04	31.74	31.33	31.42	31.50	32.03	33.03	33.19	32.95	33.06	32.75	32.94	32.33
1954	32.92	33.60	33.51	32.86	32.90	33.22	33.46	32.67	32.45	33.13	33.03	32.87	33.05
1955	32.78	32.04	32.05	33.30	33.30	33.49	34.90	35.15	35.42	35.16	34.68	33.45	33.81
1956	31.95	31.16											

^{1/} Not available prior to August 1952.
Agricultural Marketing Service.

Table 139.- American Middling 15/16 inch cotton, Galveston, Texas, by months, 1927 to date: Average spot price per pound

Year beginning Aug. 1	Aug.	Sept.	Oct.	Nov.	Dec.	Jan.	Feb.	Mar.	Apr.	May	June	July	Average
	Cents	Cents	Cents	Cents	Cents	Cents	Cents	Cents	Cents	Cents	Cents	Cents	Cents
1927	19.74	21.78	20.83	20.13	19.36	18.79	17.87	19.11	20.09	20.91	21.07	21.39	20.09
1928	18.85	18.12	19.06	19.39	19.63	19.39	19.44	20.32	19.40	18.66	18.70	18.65	19.13
1929	18.53	18.67	18.38	17.49	17.28	17.23	15.77	15.32	16.08	15.72	13.75	12.65	16.41
1930	11.68	10.77	10.49	10.70	9.74	10.02	10.73	10.77	10.12	9.30	9.04	9.22	10.22
1931	7.09	6.34	6.07	6.27	6.14	6.47	6.69	6.77	6.14	5.72	5.31	5.84	6.24
1932	7.36	7.65	6.54	6.20	5.94	6.24	6.05	6.38	6.98	8.53	9.37	10.74	7.33
1933	9.54	9.47	9.38	9.84	10.06	11.11	12.18	12.37	11.99	11.61	12.34	12.87	11.05
1934	13.49	13.33	12.89	12.97	13.14	13.12	13.00	11.98	12.18	12.66	12.22	12.41	12.78
1935	11.67	10.91	11.40	12.19	12.10	11.90	11.52	11.68	11.93	11.95	12.26	13.21	11.89
1936	12.53	12.61	12.57	12.56	13.05	13.18	13.29	14.64	14.40	13.64	13.11	12.66	13.19
1937	10.69	9.10	8.51	8.17	8.55	8.93	9.30	9.19	9.05	8.85	8.74	9.17	9.02
1938	8.60	8.22	8.66	8.87	8.58	8.66	8.63	8.83	8.65	9.37	9.71	9.47	8.85
1939	9.07	9.04	9.01	9.45	10.65	10.88	10.83	10.63	10.59	9.99	10.31	10.02	10.04
1940	9.42	9.38	9.31	9.66	9.85	10.02	10.01	10.47	10.92	12.27	13.62	15.40	10.86
1941	15.99	16.85	16.24	16.02	16.92	18.66	18.86	19.24	19.97	19.82	18.73	19.12	18.04
1942	18.27	18.49	18.65	19.05	19.41	20.22	20.45	20.83	20.92	20.90	20.87	20.51	19.88
1943	20.13	20.22	20.03	19.35	19.43	19.97	20.62	20.88	20.83	20.82	21.31	21.38	20.41
1944	21.17	21.20	21.39	21.20	21.35	21.46	21.38	21.58	21.99	22.45	22.53	22.42	21.68
1945	22.23	22.34	22.97	23.87	24.41	24.58	25.73	26.67	27.57	27.28	29.05	33.28	25.83
1946	35.40	36.83	36.08	30.76	32.24	31.68	33.08	35.03	34.94	35.76	36.84	36.92	34.63
1947	33.86	31.39	31.58	33.39	35.69	35.06	32.63	34.05	37.20	37.46	36.86	33.62	34.40
1948	31.10	31.07	31.09	31.20	31.90	32.45	32.35	32.44	32.75	32.70	32.37	31.37	31.90
1949	30.62	29.44	29.18	29.24	29.78	30.69	31.75	31.65	32.07	32.48	33.48	36.99	31.45
1950	37.92	40.55	36.97	41.80	42.20	43.81	1/	44.84	44.84	44.84	44.84	39.49	2/42.25
1951	34.56	34.87	36.93	41.42	42.08	41.68	40.46	40.54	40.30	38.34	40.09	39.08	39.20
1952	38.91	38.63	36.44	34.41	32.75	32.18	32.57	33.00	32.76	33.23	32.88	32.89	34.22
1953	32.66	32.52	32.41	32.34	32.21	33.00	33.84	33.98	33.90	34.06	33.78	33.94	33.22
1954	33.70	34.15	33.94	33.59	33.87	33.88	33.81	32.95	32.94	33.58	33.72	33.28	33.62
1955	33.13	32.17	32.07	33.34	33.30	33.65	34.84	35.45	35.51	35.08	35.01	33.48	33.92
1956	31.57	31.80											

1/ Market closed.
2/ Average for 11 months.

Table 140.- American Middling 15/16 inch cotton, Houston, Texas: Average spot price per pound, by months, 1927 to date

Year beginning: Aug. 1	Aug.	Sept.	Oct.	Nov.	Dec.	Jan.	Feb.	Mar.	Apr.	May	June	July	Average
	Cents	Cents	Cents	Cents	Cents	Cents	Cents	Cents	Cents	Cents	Cents	Cents	Cents
1927	19.71	21.75	20.74	20.06	19.31	18.66	17.71	19.03	19.99	20.81	21.01	21.33	20.01
1928	18.79	17.97	16.85	19.25	19.52	19.25	19.24	20.20	19.36	18.65	18.63	18.60	19.03
1929	18.43	18.67	18.26	17.40	17.17	17.10	15.65	15.18	15.96	15.56	13.54	12.51	16.29
1930	11.64	10.73	10.39	10.62	9.71	9.96	10.68	10.71	10.10	9.19	8.94	9.10	10.14
1931	7.01	6.25	6.02	6.20	6.03	6.41	6.68	6.72	6.09	5.64	5.26	5.77	6.17
1932	7.34	7.66	6.53	6.16	5.87	6.19	6.01	6.36	6.97	8.63	9.42	10.30	7.33
1933	9.59	9.48	9.38	9.84	10.05	11.10	12.18	12.33	11.94	11.56	12.30	12.84	11.04
1934	13.48	13.29	12.83	12.93	13.09	13.07	12.97	11.96	12.15	12.64	12.19	12.30	12.74
1935	11.60	10.93	11.37	12.23	12.20	12.02	11.62	11.77	11.96	12.01	12.36	13.33	11.95
1936	12.63	12.66	12.57	12.64	13.17	13.24	13.31	14.66	14.43	13.65	13.07	12.57	13.22
1937	10.65	9.20	8.60	8.30	8.67	9.07	9.38	9.28	9.15	9.02	8.90	9.27	9.12
1938	8.73	8.35	8.80	8.99	8.73	8.80	8.80	8.96	8.77	9.43	9.77	9.57	8.98
1939	9.10	9.03	8.98	9.44	10.62	10.86	10.88	10.66	10.60	10.01	10.29	9.89	10.03
1940	9.42	9.35	9.29	9.63	9.81	10.00	10.04	10.48	10.92	12.33	13.66	15.43	10.86
1941	15.98	16.86	16.25	16.03	16.91	18.69	18.88	19.27	19.97	19.78	18.68	19.12	18.04
1942	18.25	18.50	18.65	19.06	19.44	20.23	20.44	20.83	20.92	20.93	20.87	20.49	19.88
1943	20.09	20.17	20.05	19.37	19.43	19.98	20.63	20.92	20.88	20.83	21.28	21.39	20.42
1944	21.17	21.19	21.38	21.20	21.37	21.45	21.38	21.58	21.95	22.46	22.51	22.38	21.67
1945	22.18	22.34	23.00	23.85	24.37	24.55	25.72	26.64	27.53	27.27	29.02	33.25	25.81
1946	35.44	36.88	36.00	30.77	32.24	31.65	33.03	34.97	34.98	35.79	36.77	36.79	34.61
1947	33.90	31.25	31.53	33.42	35.65	35.03	32.65	34.06	37.18	37.58	36.90	33.53	34.39
1948	31.05	31.11	31.05	31.22	31.96	32.41	32.41	32.44	32.67	32.80	32.39	31.53	31.92
1949	30.62	29.38	29.08	29.16	29.85	30.76	31.70	31.61	31.95	32.55	33.58	37.07	31.44
1950	37.95	40.61	39.56	41.83	42.28	43.79	1/	44.84	44.84	44.84	44.84	39.37	2/42.25
1951	34.55	34.89	36.91	41.46	42.12	41.78	40.44	40.52	40.33	38.43	40.05	38.97	39.20
1952	38.88	38.63	36.40	34.32	32.70	32.17	32.50	32.94	32.68	33.20	32.81	32.92	34.19
1953	32.69	32.58	32.37	32.31	32.28	33.01	33.81	33.98	33.69	33.98	33.79	33.96	33.22
1954	33.65	34.13	33.96	33.62	33.91	33.93	33.81	33.02	32.96	33.66	33.72	33.29	33.64
1955	33.14	32.18	32.13	33.40	33.38	33.70	34.99	35.51	35.47	35.08	35.00	33.15	33.93
1956	31.39	31.77											

1/ Market closed.

2/ Average for 11 months.

Agricultural Marketing Service.

UPDATA 1981

Table 141.- American, Middling 15/16 inch cotton, Little Rock, Arkansas: Average spot price per pound, by months, 1927 to date

Year beginning Aug. 1	Aug.	Sept.	Oct.	Nov.	Dec.	Jan.	Feb.	Mar.	Apr.	May	June	July	Average
	Cents	Cents	Cents	Cents	Cents	Cents	Cents	Cents	Cents	Cents	Cents	Cents	Cents
1927	19.60	21.48	20.87	20.09	19.20	18.65	17.48	18.57	19.70	20.51	20.66	21.31	19.84
1928	18.81	17.85	18.43	18.50	18.96	18.75	18.66	19.68	19.24	18.26	18.50	18.53	18.68
1929	18.31	18.00	17.50	16.72	16.67	16.66	15.07	14.85	15.61	15.26	13.32	12.39	15.86
1930	11.27	10.02	9.61	9.87	9.04	9.30	9.97	10.02	9.38	8.72	8.47	8.72	9.53
1931	6.58	5.67	5.63	5.77	5.66	5.99	6.16	6.14	5.53	5.15	4.75	5.35	5.70
1932	6.85	7.19	6.26	5.90	5.60	5.94	5.76	6.16	6.79	8.52	9.31	10.58	7.07
1933	9.20	9.08	9.12	9.61	9.91	10.96	12.01	12.10	11.69	11.33	12.12	12.67	10.82
1934	13.11	12.92	12.54	12.62	12.69	12.57	12.52	11.67	12.02	12.54	12.14	12.54	12.49
1935	11.78	10.55	11.02	11.99	11.85	11.91	11.66	11.63	11.61	11.63	12.23	13.25	11.76
1936	12.32	12.25	12.24	12.17	12.82	13.15	13.14	14.40	14.17	13.39	12.78	12.54	12.95
1937	10.71	8.92	8.41	8.13	8.41	8.74	9.14	9.11	8.97	8.80	8.67	9.11	8.93
1938	8.56	8.18	8.71	8.66	8.61	8.70	8.67	8.81	8.55	9.30	9.63	9.63	8.84
1939	9.16	9.09	8.94	9.13	10.27	10.51	10.58	10.38	10.45	9.93	10.27	10.35	9.92
1940	10.23	9.40	9.15	9.29	9.59	9.88	9.87	10.29	10.83	12.05	13.54	15.40	10.79
1941	15.95	16.89	16.24	16.25	17.14	18.83	19.17	19.51	20.25	20.05	19.00	19.52	18.23
1942	18.69	18.62	18.93	19.24	19.54	20.33	20.57	21.07	21.07	20.86	20.92	20.64	20.04
1943	20.28	20.45	20.28	19.60	19.47	19.91	20.50	20.80	20.83	20.78	21.50	21.63	20.50
1944	21.40	21.38	21.55	21.30	21.52	21.67	21.53	21.58	21.91	22.53	22.61	22.46	21.79
1945	22.27	22.45	23.13	23.98	24.53	24.69	25.72	25.68	27.58	27.32	29.05	33.32	25.89
1946	35.49	36.75	35.88	30.69	32.32	31.82	33.17	35.19	35.13	36.02	37.53	37.43	34.79
1947	34.45	31.52	31.73	33.38	35.55	35.02	32.63	33.92	36.82	37.25	36.73	34.01	34.43
1948	31.32	31.01	31.15	31.42	32.01	32.38	32.55	32.58	32.59	32.58	32.72	32.30	32.05
1949	30.80	29.92	29.45	29.62	30.09	30.74	31.72	31.76	32.25	32.65	33.52	36.78	31.61
1950	37.87	40.58	39.70	42.24	42.44	44.09	1/	44.87	44.87	44.68	44.60	39.72	2/42.33
1951	34.75	35.13	36.67	41.16	41.99	41.76	40.51	40.77	40.75	38.58	40.15	39.18	39.28
1952	39.41	38.63	36.29	34.36	32.87	31.93	32.50	32.91	32.67	33.13	32.97	33.34	34.26
1953	32.94	32.63	32.33	32.55	32.55	33.00	33.63	33.94	34.10	34.41	34.13	34.45	33.39
1954	34.17	34.54	34.27	33.66	33.90	33.87	33.92	33.77	33.80	33.66	33.65	33.65	33.91
1955	33.65	33.34	33.29	33.53	33.53	33.66	34.79	35.05	35.34	35.54	35.50	34.91	34.34
1956	32.17	31.90											

1/ Market closed.
2/ Average for 11 months.

Table 142.- American, Middling 15/16 inch cotton, Memphis, Tennessee: Average spot price per pound, by months, 1923 to date

Year beginning Aug. 1	Aug.	Sept.	Oct.	Nov.	Dec.	Jan.	Feb.	Mar.	Apr.	May	June	July	Average
	Cents	Cents	Cents	Cents	Cents	Cents	Cents	Cents	Cents	Cents	Cents	Cents	Cents
1923	24.48	28.13	29.68	34.04	35.17	34.37	32.56	29.17	30.60	30.89	30.30	29.67	30.76
1924	27.62	23.35	23.49	24.00	24.16	23.99	24.89	26.11	24.85	23.99	24.80	25.08	24.69
1925	24.34	23.91	22.15	20.95	20.27	20.79	20.70	19.18	18.76	18.58	18.01	18.31	20.50
1926	18.08	16.64	13.32	13.17	12.60	13.31	13.20	14.22	14.53	15.78	16.51	17.79	14.99
1927	19.70	21.45	20.67	20.36	19.43	19.43	17.75	18.78	19.80	20.49	20.86	21.32	19.95
1928	18.87	17.89	18.56	18.64	19.10	18.91	18.89	19.84	19.02	18.37	18.53	18.62	18.77
1929	18.46	17.99	17.60	16.83	16.81	16.80	15.32	15.00	15.72	15.19	13.29	12.49	15.96
1930	11.25	10.03	9.69	10.04	9.16	9.46	10.10	10.19	9.46	8.78	8.56	8.76	9.62
1931	6.60	5.69	5.66	5.80	5.73	6.03	6.21	6.27	5.63	5.21	4.86	5.46	5.76
1932	6.98	7.31	6.36	5.97	5.68	5.98	5.85	6.22	6.94	8.64	9.40	10.65	7.17
1933	9.28	9.21	9.17	9.70	10.03	11.00	12.10	12.11	11.75	11.41	12.14	12.65	10.88
1934	13.17	12.97	12.55	12.57	12.77	12.66	12.66	11.85	12.08	12.54	12.24	12.63	12.56
1935	11.87	10.68	11.18	12.07	11.94	12.00	11.76	11.71	11.70	11.68	12.34	13.39	11.86
1936	12.32	12.36	12.40	12.38	13.02	13.32	13.25	14.47	14.24	13.49	13.17	13.03	13.12
1937	10.84	9.05	8.53	8.22	8.46	8.78	9.17	9.21	9.08	8.87	8.76	9.23	9.02
1938	8.67	8.35	8.80	8.75	8.63	8.66	8.62	8.75	8.67	9.55	9.75	9.53	8.89
1939	9.20	9.08	8.95	9.27	10.36	10.57	10.65	10.43	10.46	10.16	10.39	10.50	10.00
1940	10.31	9.38	9.18	9.29	9.65	9.94	10.00	10.31	10.90	12.17	13.71	15.50	10.86
1941	16.04	17.02	16.37	16.44	17.25	18.96	19.19	19.57	20.25	20.03	19.02	19.52	18.31
1942	18.68	18.68	18.95	19.28	19.64	20.38	20.58	21.07	21.06	20.86	20.96	20.63	20.06
1943	20.26	20.25	20.19	19.53	19.47	19.91	20.47	20.79	20.81	20.78	21.48	21.61	20.46
1944	21.39	21.35	21.54	21.31	21.54	21.67	21.52	21.58	22.00	22.54	22.58	22.46	21.79
1945	22.27	22.46	23.17	23.97	24.53	24.69	25.75	26.68	27.60	27.32	29.06	33.34	25.90
1946	35.49	36.74	35.63	30.77	32.32	31.81	33.25	35.21	35.35	36.33	37.59	38.33	34.90
1947	34.72	31.58	31.46	33.33	35.66	35.02	32.56	33.95	36.92	37.35	36.94	34.10	34.47
1948	31.57	31.01	31.06	31.14	31.95	32.40	32.62	32.68	32.96	32.59	32.72	32.62	32.11
1949	31.52	30.26	29.50	29.82	30.28	30.91	31.72	31.67	32.34	32.69	33.56	36.85	31.76
1950	37.97	40.69	39.86	42.29	42.59	44.20	1/	44.96	44.96	44.96	44.96	39.51	2/42.45
1951	34.66	35.02	36.90	41.31	42.24	41.81	40.33	40.50	40.69	38.58	40.13	39.16	39.28
1952	39.47	38.68	36.19	34.24	32.65	31.89	32.48	32.76	32.51	32.93	33.03	33.34	34.19
1953	32.74	32.61	32.48	32.58	32.40	32.83	33.61	33.89	34.10	34.38	34.50	34.50	33.39
1954	34.44	34.33	34.27	33.72	33.79	34.00	34.00	33.60	33.50	33.71	33.75	33.75	33.91
1955	33.68	34.48	33.25	33.50	33.78	33.97	34.71	35.00	35.21	35.26	35.70	34.49	34.34
1956	31.63	31.59											

1/ Market closed.

2/ Average for 11 months.

Agricultural Marketing Service.

UPDATA 1981

Table 143.- American, Middling 15/16 inch cotton, Montgomery, Alabama: Average spot price per pound, by months, 1930 to date

Year beginning Aug. 1	Aug.	Sept.	Oct.	Nov.	Dec.	Jan.	Feb.	Mar.	Apr.	May	June	July	Average
	Cents	Cents	Cents	Cents	Cents	Cents	Cents	Cents	Cents	Cents	Cents	Cents	Cents
1930	11.05	10.05	9.75	10.25	9.25	9.35	10.10	10.10	9.60	8.70	8.50	8.70	9.62
1931	6.60	5.90	5.75	5.95	5.75	6.15	6.35	6.40	5.80	5.35	5.00	5.45	5.87
1932	7.05	7.40	6.45	6.05	5.70	6.00	5.85	6.15	6.90	8.40	9.20	10.30	7.12
1933	9.00	9.15	9.15	9.65	10.00	11.05	12.25	12.20	11.75	11.30	12.05	12.60	10.85
1934	13.15	13.00	12.60	12.65	12.80	12.75	12.75	11.85	12.35	12.70	12.45	12.60	12.64
1935	11.50	10.45	10.95	11.80	11.75	11.75	11.45	11.55	11.85	11.80	12.15	13.15	11.68
1936	12.15	12.20	12.30	12.40	13.00	13.25	13.40	14.65	14.50	13.65	13.00	12.56	13.09
1937	10.58	9.06	8.56	8.21	8.54	8.98	9.38	9.30	9.11	8.82	8.71	9.16	9.03
1938	8.63	8.44	8.84	8.79	8.55	8.64	8.65	8.71	8.55	9.19	9.67	9.58	8.86
1939	9.18	8.98	8.90	9.26	10.37	10.66	10.65	10.44	10.50	9.92	10.41	10.42	9.97
1940	10.00	9.42	9.36	9.61	9.82	10.11	10.16	10.58	11.11	12.51	13.81	15.74	11.02
1941	16.22	17.08	16.53	16.36	17.36	19.15	19.24	19.55	20.29	20.00	18.89	19.37	18.34
1942	18.44	18.62	18.95	19.25	19.72	20.55	20.89	21.32	21.37	21.36	21.36	21.16	20.25
1943	20.50	20.51	20.46	19.84	19.80	20.22	20.95	21.13	21.11	21.07	21.59	21.71	20.74
1944	21.36	21.29	21.51	21.34	21.54	21.68	21.60	21.73	22.09	22.58	22.69	22.61	21.84
1945	22.38	22.47	23.06	23.79	24.35	24.50	25.62	26.53	27.55	27.33	29.11	33.28	25.83
1946	35.39	36.82	36.07	30.72	32.19	31.75	33.18	35.13	35.00	35.79	37.19	37.59	34.74
1947	34.59	31.54	31.49	33.51	35.70	35.03	32.64	34.17	37.35	37.55	36.92	34.01	34.54
1948	31.10	31.11	31.24	31.57	32.19	32.51	32.53	32.69	33.10	32.90	32.77	32.36	32.17
1949	31.15	29.93	29.64	29.85	30.39	31.18	32.24	32.21	32.59	32.95	33.95	37.33	31.95
1950	38.33	40.58	39.80	42.31	42.70	44.36	1/	45.26	45.26	45.26	45.26	40.51	2/42.69
1951	34.86	34.81	36.68	41.31	42.15	41.86	40.55	40.78	40.85	38.65	41.16	39.86	39.46
1952	39.60	38.74	36.73	35.15	33.82	33.22	33.27	33.52	33.31	33.62	33.40	33.84	34.85
1953	33.38	32.96	32.89	32.92	32.97	33.46	34.31	34.44	34.45	34.89	34.83	34.91	33.87
1954	34.49	34.74	34.51	34.04	34.46	34.68	34.72	34.12	34.21	34.44	34.29	34.39	34.42
1955	34.20	33.63	33.22	34.17	34.40	35.29	36.02	36.10	35.93	35.50	35.86	35.05	34.95
1956	32.20	32.25											

1/ Market closed.

2/ Average for 11 months.

Table 144.- American, Middling 15/16 inch cotton, New Orleans, Louisiana: Ave age spot price per pound, by months, 1923 to date

Year beginning Aug. 1	Aug.	Sept.	Oct.	Nov.	Dec.	Jan.	Feb.	Mar.	Apr.	May	June	July	Average
	Cents	Cents	Cents	Cents	Cents	Cents	Cents	Cents	Cents	Cents	Cents	Cents	Cents
1923	24.42	27.91	29.58	34.13	35.38	34.53	32.50	29.34	31.01	31.30	30.08	29.88	30.84
1924	27.25	23.39	24.13	24.60	24.31	24.31	25.26	26.17	25.17	24.24	24.82	24.60	24.87
1925	23.82	23.84	21.61	20.57	20.12	21.26	20.73	19.15	18.91	18.81	18.29	18.99	20.51
1926	18.41	16.79	13.33	13.17	12.87	13.82	14.47	14.75	15.07	16.33	17.12	18.28	15.37
1927	19.76	21.93	21.13	20.39	19.76	19.12	18.25	19.29	20.32	20.97	21.30	21.65	20.32
1928	19.20	18.14	19.09	19.29	19.56	19.29	19.26	20.22	19.48	19.11	19.21	19.13	19.25
1929	18.97	18.76	18.38	17.49	17.44	17.33	15.75	15.37	16.29	16.10	14.06	13.15	16.59
1930	12.06	11.08	10.80	11.03	10.05	10.27	11.03	10.99	10.35	9.48	9.26	9.50	10.49
1931	7.42	6.55	6.30	6.52	6.30	6.70	6.87	6.89	6.27	5.85	5.31	5.83	6.40
1932	7.39	7.72	6.66	6.27	5.99	6.27	6.07	6.47	7.03	8.73	9.49	10.88	7.41
1933	9.68	9.58	9.49	9.94	10.14	11.15	12.27	12.36	12.01	11.59	12.33	12.95	11.12
1934	13.50	13.31	12.93	12.94	13.13	13.05	12.93	11.92	12.18	12.71	12.36	12.55	12.79
1935	11.72	11.03	11.51	12.45	12.22	12.11	11.83	11.87	12.00	12.00	12.52	13.42	12.06
1936	12.60	12.71	12.79	12.81	13.37	13.73	13.89	15.04	14.64	13.83	13.20	12.82	13.45
1937	10.99	9.24	8.63	8.38	8.72	9.09	9.48	9.47	9.36	9.12	8.97	9.41	9.24
1938	8.80	8.29	8.83	9.02	8.79	8.92	8.90	8.99	8.91	9.60	9.75	9.67	9.04
1939	9.18	9.22	9.12	9.60	10.84	10.97	10.87	10.63	10.74	10.25	10.74	10.55	10.23
1940	9.92	9.54	9.47	9.77	9.94	10.17	10.22	10.79	11.07	12.44	13.75	15.58	11.06
1941	16.10	16.95	16.28	16.34	17.18	18.90	19.12	19.42	20.05	19.76	18.66	19.28	18.17
1942	18.50	18.64	18.79	19.16	19.51	20.27	20.59	20.97	20.95	20.78	20.84	20.53	19.96
1943	20.18	20.20	20.15	19.52	19.46	19.92	20.50	20.89	20.86	20.80	21.36	21.49	20.44
1944	21.28	21.24	21.46	21.22	21.38	21.45	21.39	21.57	21.93	22.40	22.55	22.41	21.69
1945	22.21	22.34	22.96	23.80	24.30	24.59	25.70	26.55	27.52	27.35	29.06	33.41	25.82
1946	35.49	36.88	35.94	30.70	32.14	31.68	33.12	34.93	35.03	35.87	37.05	37.04	34.65
1947	34.02	31.37	31.55	33.42	35.63	34.98	32.62	33.99	37.03	37.51	37.14	33.70	34.41
1948	31.07	31.08	30.93	31.18	31.94	32.46	32.37	32.46	32.81	32.81	32.57	31.62	31.94
1949	30.87	29.94	29.30	29.48	29.97	30.87	31.80	31.75	32.27	32.64	33.60	36.69	31.60
1950	37.83	40.54	39.75	41.98	42.31	43.95	1/	44.91	44.91	44.91	44.91	39.29	2/42.30
1951	34.69	34.97	36.83	41.49	42.15	41.90	40.53	40.77	40.76	38.54	40.35	39.40	39.37
1952	39.32	38.82	36.59	34.73	33.05	32.33	32.61	33.00	32.78	33.38	33.09	33.18	34.40
1953	32.79	32.61	32.48	32.56	32.41	33.02	33.74	33.97	34.00	34.23	34.10	34.23	33.35
1954	34.04	34.35	34.16	33.69	33.92	34.19	34.19	33.79	33.69	33.98	33.89	33.63	33.96
1955	33.56	33.29	33.18	33.44	33.53	34.00	35.03	35.44	35.50	35.39	35.30	33.65	34.28
1956	31.69	31.95											

1/ Market closed.

2/ Average for 11 months.

Agricultural Marketing Service.

Table 145.- American Middling 15/16 inch cotton, Savannah, Georgia: Average spot price per pound, by months, 1930 through December 3, 1950 1/

Year beginning Aug. 1	Aug.	Sept.	Oct.	Nov.	Dec.	Jan.	Feb.	Mar.	Apr.	May	June	July	Average
	Cents	Cents	Cents	Cents	Cents	Cents	Cents	Cents	Cents	Cents	Cents	Cents	Cents
1930	11.45	10.65	10.40	10.70	9.80	9.90	10.75	10.75	10.10	9.15	8.95	9.20	10.15
1931	7.00	6.35	6.15	6.35	6.15	6.55	6.85	6.85	6.25	5.80	5.25	5.80	6.28
1932	7.35	7.70	6.70	6.35	6.00	6.20	6.10	6.40	7.05	8.70	9.50	10.65	7.39
1933	9.40	9.45	9.50	10.00	10.10	11.20	12.40	12.45	11.95	11.55	12.40	12.95	11.11
1934	13.50	13.25	12.80	12.90	13.10	13.00	12.90	11.95	12.15	12.65	12.35	12.70	12.77
1935	11.55	10.75	11.35	12.15	12.10	12.05	11.70	11.75	12.05	12.05	12.45	13.35	11.94
1936	12.40	12.50	12.70	12.85	13.50	13.75	13.75	15.05	14.85	14.00	13.35	12.75	13.45
1937	10.82	9.35	8.66	8.40	8.76	9.07	9.42	9.41	9.26	8.97	8.83	9.26	9.18
1938	8.84	8.60	9.03	9.15	8.97	9.10	9.13	9.20	9.07	9.55	10.05	9.91	9.22
1939	9.39	9.21	9.23	9.62	10.85	11.00	10.95	10.69	10.71	10.23	10.72	10.46	10.26
1940	9.93	9.71	9.63	10.01	10.12	10.33	10.30	10.80	11.42	12.80	13.96	15.69	11.23
1941	16.34	17.48	16.83	16.67	17.59	19.22	19.53	19.77	20.44	20.17	19.07	19.59	18.56
1942	18.70	18.94	18.92	19.44	19.89	20.65	21.06	21.53	21.54	21.51	21.45	21.30	20.41
1943	20.85	20.70	20.54	19.99	20.01	20.46	21.23	21.42	21.36	21.32	21.82	21.93	20.97
1944	21.70	21.65	21.81	21.66	21.80	21.89	21.87	22.08	22.42	22.68	22.63	22.83	22.10
1945	22.58	22.68	23.27	23.95	24.76	24.91	26.13	27.08	28.00	27.67	29.29	33.52	26.15
1946	35.54	36.99	36.18	31.31	32.60	32.15	33.57	35.29	35.32	36.22	37.11	37.97	35.02
1947	34.63	31.54	31.99	33.93	35.95	35.28	32.73	34.28	37.45	37.79	37.32	34.28	34.76
1948	31.24	31.26	31.44	31.86	32.44	32.98	32.83	32.93	33.34	33.19	33.23	32.37	32.43
1949	31.38	30.47	30.23	30.41	30.87	31.41	32.30	32.21	33.19	33.71	34.59	37.74	32.38
1950	38.38	41.01	40.02	42.55	1/42.90								

1/ Replaced by Atlanta, December 4, 1950.
Agricultural Marketing Service.

Table 146.- White Strict Middling 1-1/8 inch cotton, Memphis, Tennessee: Average spot price per pound, by months, 1937 to date

Year beginning Aug. 1	Aug.	Sept.	Oct.	Nov.	Dec.	Jan.	Feb.	Mar.	Apr.	May	June	July	Average
	Cents	Cents	Cents	Cents	Cents	Cents	Cents	Cents	Cents	Cents	Cents	Cents	Cents
1937	13.70	11.54	11.15	10.88	11.16	11.47	11.74	11.86	11.73	11.47	11.42	11.76	11.66
1938	11.17	10.79	11.02	10.97	10.88	11.03	11.07	10.96	11.08	11.86	11.85	11.73	11.20
1939	11.20	10.77	10.75	11.19	12.41	12.67	12.83	12.53	12.59	12.22	12.48	12.66	12.02
1940	12.43	11.53	11.80	11.51	11.86	12.37	12.83	13.30	13.81	14.65	16.45	18.11	13.39
1941	18.59	19.78	20.09	20.32	20.98	22.45	23.08	23.90	24.94	24.82	23.86	24.42	22.27
1942	23.62	23.96	24.66	25.03	25.33	25.63	25.75	26.11	26.16	26.02	25.47	25.28	25.25
1943	25.16	25.58	25.62	25.33	25.47	25.91	26.55	26.68	26.24	25.93	26.66	27.02	26.01
1944	26.90	26.85	27.06	26.91	27.14	27.27	27.20	27.33	27.75	28.14	27.94	27.86	27.36
1945	27.67	27.86	28.43	28.16	28.20	28.04	28.32	28.68	29.50	29.32	31.52	35.84	29.30
1946	37.99	39.24	37.00	32.19	33.83	33.66	34.29	37.06	37.26	38.43	39.56	40.08	36.72
1947	37.29	35.23	35.78	37.96	40.31	39.93	38.69	40.31	42.35	42.04	40.84	37.65	39.03
1948	35.55	35.65	35.29	35.76	36.60	37.03	36.64	36.58	36.12	35.60	35.72	35.56	36.01
1949	34.26	33.44	33.49	34.34	35.46	36.21	37.02	36.90	37.18	37.49	38.36	41.33	36.29
1950	42.14	44.68	44.21	46.84	47.46	49.21	1/	50.16	50.16	50.16	49.59	42.25	2/46.99
1951	37.66	38.18	40.15	44.31	45.48	45.38	44.08	44.25	44.38	42.63	44.88	43.91	42.94
1952	44.30	42.98	40.39	38.74	37.31	36.76	37.23	37.41	37.06	37.43	37.28	37.83	38.64
1953	37.20	36.86	36.73	36.83	36.79	37.41	37.90	38.14	38.35	38.48	38.50	38.50	37.65
1954	38.46	38.53	38.85	38.35	38.60	39.06	39.24	39.22	39.51	40.43	40.85	40.85	39.33
1955	40.33	39.30	38.75	38.97	39.13	39.50	39.90	40.00	39.00	40.01	40.45	39.24	38.64
1956	37.00	37.09											

1/ Market closed. 2/ Average for 11 months.
Agricultural Marketing Service.

Table 147.- White Middling 1-1/8 inch cotton, Memphis, Tennessee: Average spot price per pound by months, 1937 to date

Year beginning Aug. 1	Aug.	Sept.	Oct.	Nov.	Dec.	Jan.	Feb.	Mar.	Apr.	May	June	July	Average
	Cents	Cents	Cents	Cents	Cents	Cents	Cents	Cents	Cents	Cents	Cents	Cents	Cents
1937	12.81	10.88	10.40	10.09	10.41	10.76	11.09	11.11	10.98	10.72	10.56	11.01	10.90
1938	10.42	10.04	10.27	10.22	10.13	10.21	10.20	10.30	10.31	11.11	11.10	10.98	10.44
1939	10.45	10.23	10.25	10.69	11.91	12.17	12.33	12.03	12.09	11.72	11.98	12.16	11.50
1940	11.93	11.03	11.30	10.73	10.86	11.37	11.83	12.30	12.81	13.65	15.45	17.11	12.53
1941	17.59	18.78	19.07	19.32	19.98	21.45	22.09	22.90	23.94	23.83	22.86	23.42	21.27
1942	22.62	22.78	23.20	23.53	23.83	24.13	24.11	24.42	24.41	24.27	24.18	24.03	23.79
1943	23.91	24.49	24.62	24.33	24.47	24.91	25.55	25.68	25.24	24.93	25.66	26.02	24.98
1944	25.90	25.85	26.06	25.91	26.14	26.27	26.20	26.33	26.75	27.14	26.94	26.86	26.36
1945	26.67	26.86	27.43	27.34	26.91	26.78	27.36	28.08	28.94	28.82	31.02	35.34	28.46
1946	37.49	38.59	36.50	31.69	33.33	32.91	33.54	36.31	36.51	37.68	38.81	39.33	36.06
1947	36.73	34.70	35.31	37.31	39.66	39.28	38.04	39.66	41.70	41.39	40.19	37.00	38.41
1948	34.90	35.00	34.61	34.64	35.45	35.82	35.39	35.37	35.32	34.80	34.72	34.56	35.05
1949	33.42	32.61	32.40	33.09	34.02	34.71	35.47	35.22	35.68	35.99	36.86	40.15	34.97
1950	41.17	43.68	43.01	45.44	45.74	47.45	1/	48.56	48.56	48.56	47.99	41.42	2/45.60
1951	37.16	37.65	39.40	43.56	44.49	44.38	43.08	43.25	43.38	41.63	43.88	42.91	42.06
1952	43.30	41.92	39.52	37.93	36.56	36.01	36.48	36.66	36.31	36.68	36.53	37.08	37.93
1953	36.45	36.11	35.98	36.08	36.04	36.66	37.15	37.39	37.60	37.82	37.90	37.90	36.92
1954	37.86	37.92	38.10	37.52	37.65	38.11	38.29	38.41	38.75	39.68	40.10	40.10	38.55
1955	37.37	38.30	37.75	37.97	38.13	38.25	38.71	39.00	37.90	39.01	39.45	38.24	38.60
1956	36.00	36.09											

1/ Market closed.
2/ Average for 11 months.

Agricultural Marketing Service.

Table 148.- Middling 15/16 inch, Memphis Territory growths cotton: Average price per pound at landed Group 201 Mill Points, (Group B) by months, 1938 to date

Year beginning Aug. 1	Aug.	Sept.	Oct.	Nov.	Dec.	Jan.	Feb.	Mar.	Apr.	May	June	July	Average
	Cents	Cents	Cents	Cents	Cents	Cents	Cents	Cents	Cents	Cents	Cents	Cents	Cents
1938	9.80	9.44	9.79	9.82	9.62	9.74	9.70	9.62	9.53	10.24	10.59	10.48	9.86
1939	10.24	10.07	9.86	10.33	11.26	11.50	11.50	11.35	11.57	11.16	11.67	11.57	11.01
1940	11.22	10.18	10.18	10.50	10.74	11.03	11.05	11.52	11.95	13.25	14.82	16.61	11.92
1941	17.09	18.07	17.46	17.53	18.47	20.08	20.35	20.65	21.30	21.23	20.10	20.65	19.42
1942	19.85	19.84	20.31	20.68	20.95	21.69	21.84	22.27	22.22	22.14	22.23	22.23	21.35
1943	21.73	21.68	21.59	20.78	20.83	21.47	21.87	22.08	22.12	22.00	22.67	22.83	21.80
1944	22.77	22.61	22.88	22.54	22.79	22.87	22.73	22.80	23.17	23.68	23.74	23.69	23.02
1945	23.48	23.64	24.32	25.24	25.78	25.95	27.12	27.96	28.83	28.58	30.50	34.76	27.18
1946	36.89	38.24	37.56	32.20	33.82	33.30	34.73	36.55	36.57	37.53	38.93	40.06	36.37
1947	36.51	33.09	32.88	34.96	37.12	36.45	34.02	35.36	38.46	38.91	38.53	35.61	35.99
1948	33.21	32.71	32.77	32.95	33.74	34.15	34.41	34.38	34.76	34.43	34.37	34.06	33.83
1949	33.19	31.74	31.15	31.37	31.93	32.76	33.57	33.52	34.29	34.65	35.31	38.71	33.52
1950	40.02	42.62	41.92	44.47	44.53	46.19	1/	47.14	47.15	47.10	46.92	41.42	2/44.50
1951	36.79	36.77	38.67	43.15	44.13	43.81	42.37	42.52	42.62	40.70	42.48	41.62	41.30
1952	42.11	40.76	38.04	36.24	34.89	34.17	34.66	34.79	34.56	35.02	34.94	35.19	36.28
1953	34.77	34.33	34.27	34.50	34.29	34.97	35.91	35.97	35.84	36.14	35.97	36.31	35.27
1954	36.29	36.67	36.31	35.86	36.15	36.12	36.16	35.28	35.29	35.77	35.83	35.72	35.95
1955	35.60	34.83	35.18	35.59	35.63	36.41	37.63	37.83	37.69	37.61	37.58	36.19	36.48
1956	33.93	33.93											

1/ Markets closed.
2/ Average for 11 months.

Agricultural Marketing Service.

Table 149.- American Middling 7/8 inch cotton, 10 markets: Average spot price per pound, by months, Aug. 1920 to July 1955 1/

Year beginning Aug. 1	Aug.	Sept.	Oct.	Nov.	Dec.	Jan.	Feb.	Mar.	Apr.	May	June	July	Average
	Cents	Cents	Cents	Cents	Cents	Cents	Cents	Cents	Cents	Cents	Cents	Cents	Cents
1920	34.78	28.25	21.39	17.83	14.63	14.42	12.93	11.19	11.02	11.55	10.77	11.13	16.66
1921	12.53	19.50	19.25	17.43	17.47	17.04	16.72	17.12	16.92	19.27	21.60	22.27	18.09
1922	21.53	20.73	22.11	25.20	25.41	27.40	28.63	30.21	28.30	26.47	28.20	25.87	25.84
1923	24.22	27.67	28.90	33.31	34.39	33.69	31.73	28.55	30.25	30.32	29.37	29.32	30.14
1924	27.17	22.74	23.29	23.63	23.40	23.53	24.51	25.52	24.56	23.61	24.19	24.55	24.23
1925	23.35	23.22	20.95	19.92	19.31	20.04	19.63	18.34	18.06	17.95	17.52	17.92	19.68
1926	17.66	15.99	12.40	12.18	11.81	12.73	13.45	13.73	14.08	15.36	16.11	17.34	14.40
1927	19.16	21.19	20.35	19.74	18.99	18.44	17.60	18.76	19.76	20.54	20.83	21.25	19.72
1928	18.72	17.72	18.46	18.71	19.07	18.88	18.86	19.78	18.95	18.23	18.36	18.29	18.67
1929	18.04	18.01	17.62	16.75	16.64	16.56	15.11	14.74	15.40	15.12	13.21	12.21	15.78
1930	11.14	10.15	9.82	10.09	9.16	9.37	10.12	10.15	9.50	8.70	8.43	8.66	9.61
1931	6.57	5.83	5.75	5.95	5.78	6.15	6.40	6.44	5.83	5.40	4.99	5.54	5.89
1932	7.08	7.40	6.37	6.02	5.72	6.01	5.85	6.20	6.83	8.48	9.26	10.52	7.15
1933	9.24	9.19	9.16	9.66	9.87	10.91	12.01	12.09	11.66	11.28	12.04	12.59	10.81
1934	13.12	12.85	12.40	12.46	12.59	12.55	12.47	11.55	11.79	12.33	11.97	12.22	12.36
1935	11.37	10.48	10.96	11.77	11.69	11.62	11.32	11.38	11.57	11.56	11.97	12.90	11.55
1936	12.07	12.05	12.07	12.07	12.61	12.84	12.90	14.15	13.91	13.12	12.50	12.12	12.70
1937	10.23	8.72	8.14	7.84	8.16	8.54	8.92	8.89	8.75	8.51	8.39	8.83	8.66
1938	8.37	8.10	8.55	8.65	8.45	8.54	8.52	8.64	8.51	9.16	9.50	9.37	8.70
1939	8.98	8.88	8.83	9.22	10.38	10.62	10.62	10.42	10.44	9.93	10.29	10.19	9.90
1940	9.72	9.28	9.17	9.45	9.65	9.89	9.92	10.37	10.88	12.23	13.57	15.36	10.79
1941	15.93	16.89	16.28	16.17	17.04	18.76	18.96	19.18	19.72	19.40	18.28	18.75	17.94
1942	17.80	17.82	17.99	18.38	18.78	19.53	19.79	20.24	20.26	20.13	20.12	19.86	19.22
1943	19.47	19.43	19.30	18.64	18.60	19.09	19.70	19.94	19.89	19.85	20.36	20.49	19.56
1944	20.25	20.22	20.41	20.17	20.27	20.38	20.32	20.50	20.85	21.30	21.33	21.17	20.60
1945	20.96	21.07	21.67	22.40	22.96	23.13	24.21	25.11	26.02	25.78	27.52	31.77	24.39
1946	33.86	35.25	34.50	29.43	30.98	30.53	32.00	33.78	33.63	34.44	35.62	35.96	33.33
1947	32.78	29.89	29.92	31.83	33.98	33.16	30.56	31.94	34.76	34.81	34.02	30.86	32.38
1948	28.42	28.77	28.91	29.40	30.19	30.61	30.56	30.64	30.97	30.88	30.89	30.24	30.04
1949	29.33	28.44	28.07	28.21	28.80	29.54	30.48	30.43	30.96	31.41	32.31	35.64	30.30
1950	36.63	39.32	38.49	40.95	41.40	43.04	2/	43.98	44.01	44.07	44.06	38.90	3/41.35
1951	33.83	33.86	35.67	40.40	41.20	40.85	39.59	39.78	39.72	37.62	39.42	38.38	38.36
1952	38.36	37.69	35.13	32.91	31.08	30.24	30.36	30.75	30.59	31.13	30.93	31.16	32.53
1953	30.79	30.82	30.79	31.00	31.10	31.73	32.66	32.88	32.85	33.08	32.89	33.08	31.97
1954	32.84	32.88	32.45	31.93	32.16	32.23	32.24	31.65	31.54	31.75	31.71	31.54	32.07

1/ Includes Charleston (since August 1941 in place of Norfolk), Augusta, Atlanta, (replaced Savannah December 4, 1950) Montgomery, New Orleans, Memphis, Little Rock, Dallas, Houston and Galveston. 2/ Markets closed. 3/ Average for 11 months.

Table 150.- Cotton, American Middling 1": Average price per pound at 10 spot markets combined, by months August 1943-July 1954

Year beginning Aug. 1	Aug.	Sept.	Oct.	Nov.	Dec.	Jan.	Feb.	Mar.	Apr.	May	June	July	Average ^{1/}
	Cents	Cents	Cents	Cents	Cents	Cents	Cents	Cents	Cents	Cents	Cents	Cents	Cents
1943	20.72	20.70	20.58	19.96	19.95	20.45	21.12	21.38	21.35	21.33	21.84	21.96	20.94
1944	21.73	21.69	21.87	21.66	21.83	21.94	21.87	22.03	22.40	22.86	22.97	22.86	22.14
1945	22.65	22.77	23.41	24.22	24.80	25.00	26.12	27.06	27.96	27.72	29.46	33.71	26.24
1946	35.81	37.23	36.36	31.14	32.63	32.11	33.53	35.36	35.34	36.22	37.42	37.77	35.07
1947	34.59	31.84	32.11	34.14	36.52	35.99	33.83	35.60	38.67	38.90	38.13	34.90	35.44
1948	31.94	31.78	31.77	32.01	32.69	33.07	33.18	33.28	33.53	33.39	33.26	32.58	32.71
1949	31.51	30.47	30.15	30.42	31.19	32.02	33.01	32.96	33.48	33.91	34.74	37.89	32.65
1950	38.71	41.31	40.49	42.92	43.28	44.88	^{2/}	45.80	45.84	45.90	45.88	40.59	43.23
1951	35.42	35.56	37.42	41.88	42.64	42.33	41.05	41.24	41.22	39.20	41.20	40.17	39.94
1952	40.20	39.50	37.24	35.39	33.81	33.34	33.86	34.21	33.93	34.29	33.99	34.14	35.32
1953	33.77	33.60	33.47	33.53	33.42	34.05	34.89	35.03	34.98	35.23	35.06	35.25	34.36

^{1/} Average is annual average price plus annual average premiums, and not average of monthly data shown.
^{2/} Markets closed.
 AMS.

Table 151.- Cotton, American Middling 1": Average price per pound at 14 spot markets combined, by months August 1954 to date

Year beginning Aug. 1	Aug.	Sept.	Oct.	Nov.	Dec.	Jan.	Feb.	Mar.	Apr.	May	June	July	Average
	Cents	Cents	Cents	Cents	Cents	Cents	Cents	Cents	Cents	Cents	Cents	Cents	Cents
1954 ^{1/}	34.90	35.30	35.21	34.74	34.95	35.09	35.19	34.64	34.62	35.11	35.30	35.13	35.02
1955 ^{2/}	34.97	34.32	34.21	34.85	34.81	35.17	36.20	36.44	36.42	36.38	36.41	35.29	35.45
1956 ^{2/}	33.01	33.07											

^{1/} Summation of monthly prices of 15/16 inch cotton plus premiums for 1 inch cotton. ^{2/} Average of daily prices of 1 inch cotton. AMS.

Table 152.- American Upland cotton, designated spot markets: Premiums and discounts for specified grades and price per pound for Middling 15/16 inch cotton, 1937 to date ^{1/}

Year beginning August 1	Premiums		Price Middling 15/16 inch:	Discounts			
	Good Middling	Strict Middling		Strict Low Middling	Low Middling	Strict Good Ordinary	Good Ordinary
	Points ^{2/}	Points ^{2/}	Cents	Points ^{2/}	Points ^{2/}	Points ^{2/}	Points ^{2/}
1937	50	36	9.09	62	162	253	317
1938	51	34	9.00	61	151	228	289
1939	42	29	10.09	54	120	182	240
1940	45	32	11.00	52	124	185	234
1941	45	34	18.31	86	231	360	439
1942	44	33	20.14	145	382	528	623
1943	39	28	20.65	128	367	494	597
1944	38	27	21.86	129	372	521	622
1945	48	35	25.96	147	489	755	877
1946	56	40	34.82	126	506	938	1,118
1947	51	36	34.58	115	521	993	1,214
1948	49	37	32.15	180	613	997	1,222
1949	78	67	31.83	281	556	804	1,001
1950	74	64	42.58	231	364	504	630
1951	80	58	39.42	191	505	722	933
1952	52	36	34.52	135	481	720	949
1953	43	30	33.55	145	471	685	866
1954	43	31	33.88	149	391	565	746
1955	47	33	34.38	243	493	694	865

Price as a percentage of the price of Middling 15/16 inch in the designated markets							
	Percent	Percent	Percent	Percent	Percent	Percent	Percent
1937	105.5	104.0	100.0	93.2	82.2	72.3	65.1
1938	105.7	103.8	100.0	93.2	83.2	74.7	67.9
1939	104.2	102.9	100.0	94.6	88.1	82.0	76.2
1940	104.1	102.9	100.0	95.3	88.7	83.2	78.7
1941	102.5	101.9	100.0	95.3	87.4	80.3	76.0
1942	102.2	101.6	100.0	92.8	81.0	73.8	69.1
1943	101.9	101.4	100.0	93.8	82.2	76.1	71.1
1944	101.7	101.2	100.0	94.1	83.0	76.2	71.5
1945	101.8	101.3	100.0	94.3	81.2	70.9	66.2
1946	101.6	101.1	100.0	96.4	85.5	73.1	67.9
1947	101.5	101.0	100.0	96.7	84.9	71.3	64.9
1948	101.5	101.2	100.0	94.4	80.9	69.0	62.0
1949	102.5	102.1	100.0	91.2	82.5	74.7	68.6
1950	101.7	101.5	100.0	94.6	91.5	88.2	85.2
1951	102.0	101.5	100.0	95.2	87.2	81.7	76.3
1952	101.5	101.0	100.0	96.1	86.1	79.1	72.5
1953	101.3	100.9	100.0	95.7	86.0	79.6	74.2
1954	101.3	100.9	100.0	95.6	88.5	83.3	78.0
1955	101.4	101.1	100.0	92.9	85.7	79.8	74.8

^{1/} Average for 10 designated spot markets through July 1954. Since August 1954 average for 14 spot markets. ^{2/} Hundredths of a cent per pound. AMS.

Table 153.- American upland cotton, designated spot markets: Premiums and discounts for specified staple lengths and price per pound for Middling 15/16 inch cotton, 1937 to date ^{1/}

Year beginning Aug. 1	Premiums					Price Middling 15/16 inch	Discounts	
	1 inch	1-1/16 inches	1-1/8 inches	1-3/16 inches	1-1/4 inches		13/16 inch ^{2/}	7/8 inch
	Points ^{3/}	Points ^{3/}	Points ^{3/}	Points ^{3/}	Points ^{3/}	Cents	Points ^{3/}	Points ^{3/}
1937	37	73	203	355	507	9.09	146	43
1938	24	56	170	299	499	9.00	123	30
1939	17	37	150	331	473	10.09	87	19
1940	20	46	167	451	644	11.00	81	21
1941	22	76	296	607	843	18.31	96	37
1942	27	114	373	763	1,034	20.14	156	92
1943	29	117	452	782	1,021	20.65	185	109
1944	28	118	457	913	1,038	21.86	264	126
1945	28	100	256	749	1,061	25.96	313	157
1946	25	63	124	490	629	34.82	298	149
1947	86	173	393	945	1,315	34.58	341	220
1948	56	112	294	1,052	1,976	32.15	323	211
1949	82	139	321	1,040	1,891	31.83	221	153
1950	65	120	315	769	1,239	42.58	179	123
1951	52	107	279	669	1,226	39.42	141	106
1952	80	148	374	783	1,283	34.52	280	199
1953	81	153	354	741	1,197	33.55	228	158
1954	114	229	449	790	1,201	33.88	269	189
1955	107	234	388	697	1,024	34.38	331	229

Price as a percentage of the price of Middling 15/16 inch designated markets								
	Percent	Percent	Percent	Percent	Percent	Percent	Percent	Percent
1937	104.1	108.0	122.3	139.1	155.8	100.0	83.9	95.3
1938	102.7	106.2	118.9	133.2	155.4	100.0	86.3	96.7
1939	101.7	103.7	114.9	132.8	146.9	100.0	91.4	98.1
1940	101.8	104.2	115.2	141.0	158.5	100.0	92.6	98.1
1941	101.2	104.2	116.2	133.2	146.0	100.0	94.8	98.0
1942	101.3	105.7	118.5	137.9	151.3	100.0	92.3	95.4
1943	101.4	105.7	121.9	137.9	149.4	100.0	91.0	94.7
1944	101.3	105.4	120.9	137.2	147.5	100.0	87.9	94.2
1945	101.1	103.9	109.9	128.9	140.9	100.0	87.9	94.0
1946	100.7	101.8	103.6	114.1	118.1	100.0	91.4	95.7
1947	102.5	105.0	111.4	127.3	138.0	100.0	90.1	93.6
1948	101.7	103.5	109.1	132.7	161.5	100.0	90.0	93.4
1949	102.6	104.4	110.1	132.7	159.4	100.0	93.1	95.2
1950	101.5	102.8	107.4	118.1	129.1	100.0	95.8	97.1
1951	101.3	102.7	117.1	117.0	131.1	100.0	96.4	97.3
1952	102.3	104.3	110.8	122.7	137.3	100.0	91.9	94.2
1953	102.4	104.6	110.6	122.1	135.7	100.0	93.2	95.3
1954	103.4	106.8	113.3	123.3	135.4	100.0	92.1	94.4
1955	103.1	106.8	111.3	120.3	129.8	100.0	90.4	93.3

^{1/} Prices discounts and premiums for 7/8 inch through 1 1/16 inches are averages for the 10 designated spot markets through July 31, 1954, thereafter for the 14 markets. Premiums for 1 1/8 inches and longer through July 31, 1954 are averages of premiums quoted at Memphis; since August 1, 1954 averages of premiums at Memphis and Greenwood.

^{2/} Prior to August 1947 average for 10 markets. August 1947 to June 1948 averages for 4 markets. From August 1949 through July 31, 1954 average of 3 Texas markets; since August 1954 averages are for the 4 Texas markets. See page 5 of "Annual Cotton Price Statistics" for 1953-54 and 1954-55 for this note.

^{3/} Hundredths of a cent per pound.

Agricultural Marketing Service.

Table 154.- Loan rate per pound, production, and Upland cotton entering loan, United States, 1933 to date

Year beginning August 1	Loan rate at average locations		Production	Entering loan	
	7/8 inch	15/16 inch		Quantity	Percentage of crop
	Cents	Cents	1,000 bales 1/	1,000 bales 1/	Percent
1933	2/10.00	2/10.00	12,664	1,926	15.2
1934	2/12.00	2/12.00	9,472	4,632	48.9
1935	2/10.00	2/10.00	10,420	115	1.1
1936 3/					
1937	4/ 9.00	4/ 9.00	18,252	5,581	30.6
1938	8.30	8.60	11,623	4,482	38.6
1939	8.70	8.95	11,481	30	.3
1940	8.90	9.15	12,298	3,180	25.9
1941	14.02	14.22	10,495	2,221	21.2
1942	17.02	17.22	12,438	3,143	25.3
1943	18.41	19.26	11,129	3,594	32.3
1944	20.03	21.08	11,839	2,122	17.9
1945	19.84	21.09	8,813	216	2.5
1946	22.83	24.38	8,517	146	1.7
1947	26.49	27.94	11,557	280	2.4
1948	28.79	30.74	14,580	5,272	36.2
1949	27.23	29.43	15,909	3,190	20.1
1950	27.90	29.45	9,908	8	.1
1951	30.46	31.71	15,076	1,115	7.4
1952	30.91	31.96	14,955	2,307	15.4
1953	30.80	32.70	16,317	6,832	41.9
1954	31.58	33.23	13,618	2,309	17.0
1955 5/	31.70	33.50			

1/ Running bales. 2/ Applicable for all cotton 1M and better, 7/8 inch and longer. 3/ No loan program.
4/ Applicable for all cotton M and better, 7/8 inch and longer. 5/ Preliminary.

Loan rates and quantity entering loan from reports of Commodity Credit Corporation. Production from AMS.

Table 155.- Cotton pledged for loan by Commodity Credit Corporation, United States, by months, 1933 to date

Year beginning Aug. 1	Aug.		Sept.		Oct.		Nov.		Dec.		Jan.	
	Quantity	Value	Quantity	Value	Quantity	Value	Quantity	Value	Quantity	Value	Quantity	Value
	1,000 bales 1/	1,000 dollars	1,000 bales 1/	1,000 dollars	1,000 bales 1/	1,000 dollars	1,000 bales 1/	1,000 dollars	1,000 bales 1/	1,000 dollars	1,000 bales 1/	1,000 dollars
1933	---	---	---	---	10	2/	597	2/	356	2/	152	2/
1934	---	---	108	2/	1,464	2/	1,421	2/	663	2/	323	2/
1935	---	---	---	---	32	2/	14	2/	12	2/	16	2/
1936 4/	---	---	47	2/	1,104	2/	1,852	2/	1,329	2/	533	2/
1937	---	---	181	2/	1,824	2/	1,097	2/	627	2/	429	2/
1938	---	---	---	---	---	---	---	---	---	---	18	2/
1939	---	---	---	---	---	---	---	---	---	---	---	---
1940	---	---	159	2/	1,062	2/	965	2/	488	2/	256	2/
1941	---	---	39	2,873	253	18,438	2/	2/	2/	2/	2/	2/
1942 5/	---	---	195	19,174	383	37,538	808	78,972	549	51,811	777	71,998
1943	---	---	97	10,255	351	37,850	493	52,380	362	37,707	362	36,660
1944	---	---	---	---	---	---	---	---	---	---	---	---
1945	---	---	2/	2/	62	6,756	29	3,226	44	4,542	13	1,335
1946	---	---	2/	36	3	336	35	4,386	68	8,098	14	1,697
1947	---	---	2/	53	103	14,796	65	9,247	23	3,135	10	1,308
1948	11	1,735	288	46,705	831	136,087	1,194	192,393	1,209	188,812	807	118,272
1949	1	178	47	7,027	443	67,988	734	108,651	967	135,041	665	90,086
1950	2/	2/	1	116	1	291	2	466	2	494	1	203
1951	6	1,045	152	25,262	424	69,104	211	33,536	42	6,486	47	6,486
1952	2/	2/	10	1,640	71	11,679	303	48,253	495	75,487	803	121,232
1953	34	5,460	270	46,640	1,000	171,553	2,860	485,710	1,376	222,582	977	140,088
1954	22	3,999	164	28,005	317	53,940	739	124,402	543	90,034	274	46,213
1955	29	5,169	326	56,730	1,290	220,781	2,044	341,809	1,818	283,824	1,183	181,822

Continued -

Table 155.- Cotton pledged for loan by Commodity Credit Corporation, United States, by months, 1933 to date - Continued

Year beginning Aug. 1	Feb.		Mar.		Apr.		May		June		July		Total	
	Quantity	Value	Quantity	Value	Quantity	Value	Quantity	Value	Quantity	Value	Quantity	Value	Quantity	Value
	1,000 bales	1,000 dollars	1,000 bales	1,000 dollars	1,000 bales	1,000 dollars	1,000 bales	1,000 dollars	1,000 bales	1,000 dollars	1,000 bales	1,000 dollars	1,000 bales	1,000 dollars
1933	32	2/	14	2/	5	2/	44	2/	268	2/	447	2/	3/1,926	3/99,498
1934	158	2/	215	2/	150	2/	44	2/	49	2/	29	2/	3/4,362	3/282,644
1935	19	2/	13	2/	7	2/	1	2/	1	2/	---	---	115	5,777
1936 4/														
1937	189	2/	172	2/	113	2/	36	2/	70	2/	20	2/	3/5,581	3/243,275
1938	171	2/	73	2/	54	2/	23	2/	2	2/	1	2/	4,482	205,329
1939	5	2/	2	2/	1	2/	1	2/	1	2/	1	2/	3/30	3/1,324
1940	164	2/	52	2/	11	2/	20	2/	2	2/	1	2/	3,160	153,140
1941	5/	5/	5/	5/	5/	5/	5/	5/	5/	5/	5/	5/	2,221	153,012
1942 5/														
1943	372	34,468	247	22,809	139	13,638	104	10,082	18	1,815	2	119	3,143	290,762
1944	270	26,084	129	12,091	26	2,287	20	1,846	12	1,114	---	---	3,594	342,424
													2,122	218,274
1945	35	3,374	21	1,972	6	601	4	416	1	34	1	29	216	22,285
1946	5	596	1	150	16	2,050	3	397	1	15	---	---	146	17,761
1947	20	2,121	46	4,720	11	1,116	2	169	6/	3	---	---	280	36,688
1948	268	41,894	338	49,396	193	28,914	111	17,769	2	657	---	---	5,272	822,634
1949	231	31,776	69	10,691	19	3,964	12	2,711	2	754	---	---	3,190	458,867
1950	1	65	6/	4	6/	6	6/	9	6/	2	---	---	8	1,656
1951	31	3,853	38	4,700	49	6,365	77	9,910	38	5,054	---	---	1,115	171,801
1952	249	36,007	142	22,354	159	26,929	76	12,714	6/	1,040	6/	95	2,308	357,430
1953	204	36,901	7/-50	7/-5,910	66	11,333	26	4,671	1	1,357	---	7/-289	6,764	1,120,036
1954	72	12,929	49	8,790	56	9,958	34	6,178	6/	61	6/	59	2,270	384,568
1955	308	49,366	122	19,671	89	14,938								

1/ Running bales. 2/ Not readily available. 3/ Includes cotton pledged after Aug. 1. 4/ No loans. 5/ Not available by months. 6/ Less than 500 bales. 7/ Adjustments due to errors, withdrawals, etc.

Commodity Stabilization Service.

C UPDATA 1981

Table 156.- Industrial production: Index numbers adjusted for seasonal variation, by months, 1920 to date

(1947-49 = 100)

Year	Jan.	Feb.	Mar.	Apr.	May	June	July	Aug.	Sept.	Oct.	Nov.	Dec.	Average
1920	44	44	43	41	42	42	41	41	40	39	35	33	41
1921	31	31	30	30	31	30	30	31	31	33	33	33	31
1922	34	35	37	36	38	40	40	39	41	43	45	46	39
1923	46	46	48	49	49	49	48	48	47	46	46	45	47
1924	46	47	46	45	43	41	40	42	44	44	45	47	44
1925	48	48	48	48	48	48	49	48	48	49	51	51	49
1926	50	50	51	51	50	51	51	52	53	53	52	52	51
1927	52	52	53	52	52	52	51	51	50	50	49	50	51
1928	51	51	52	51	52	53	53	54	55	56	57	58	53
1929	58	58	58	59	60	61	61	61	60	59	56	54	59
1930	54	54	53	53	51	50	48	46	46	45	44	43	49
1931	42	42	43	43	43	42	41	40	38	37	36	36	40
1932	35	34	33	31	30	29	28	29	31	32	32	31	31
1933	31	31	29	31	37	42	46	44	42	39	37	37	37
1934	39	40	42	43	43	42	39	39	37	38	39	41	40
1935	45	46	45	44	44	45	45	47	48	50	51	51	47
1936	51	50	50	53	54	55	56	57	58	59	61	63	56
1937	62	63	65	65	65	64	65	64	62	57	52	47	61
1938	46	45	45	44	43	44	46	49	50	51	54	54	48
1939	55	54	54	53	53	56	57	57	62	65	67	67	58
1940	66	63	61	61	63	66	66	67	69	71	73	75	67
1941	77	79	81	80	86	88	89	89	90	92	93	94	87
1942	97	98	99	101	102	103	105	109	111	115	117	119	106
1943	121	124	125	127	127	126	128	129	130	131	132	128	127
1944	130	130	128	127	126	125	122	124	122	123	123	124	125
1945	124	125	125	122	119	117	111	99	89	86	89	87	107
1946	85	81	89	87	84	90	91	94	95	96	97	96	90
1947	99	99	100	99	99	99	98	99	100	101	103	103	100
1948	104	103	102	102	104	104	105	104	103	105	104	102	104
1949	101	99	97	96	95	95	94	96	97	94	96	98	97
1950	100	99	102	106	110	112	115	120	120	121	120	122	112
1951	122	122	122	122	122	121	119	118	118	118	119	119	120
1952	121	121	121	120	119	118	115	123	129	130	133	133	124
1953	134	134	135	136	137	136	137	136	133	132	129	126	134
1954	125	125	123	123	125	124	123	123	124	126	128	130	125
1955	132	133	135	136	138	139	139	140	142	143	144	144	139
1956	143	143	141	143	141	141	136	142	145	145			

Table 157.- All commodities: Revised index numbers of wholesale prices, United States, by months, 1926 to date

(1947-49 = 100)

Year	Jan.	Feb.	Mar.	Apr.	May	June	July	Aug.	Sept.	Oct.	Nov.	Dec.	Average
1926	67.0	66.3	65.4	65.2	65.3	65.3	64.6	64.4	64.8	64.6	64.0	63.6	65.0
1927	62.0	62.7	72.3	61.6	61.1	61.2	61.3	61.9	62.6	62.8	62.6	62.6	62.0
1928	62.6	62.3	62.1	62.8	63.4	62.9	63.3	63.4	64.1	62.9	62.3	62.3	62.9
1929	62.3	62.0	62.5	62.1	61.5	61.9	52.7	62.6	62.5	61.8	60.7	60.6	61.9
1930	60.1	59.4	58.6	58.5	57.7	56.4	54.8	54.8	54.9	53.9	52.8	51.7	56.1
1931	50.8	49.9	49.4	48.6	47.6	46.9	46.8	46.9	46.3	45.7	45.6	44.6	47.4
1932	43.8	43.1	42.9	42.6	41.9	41.6	41.9	42.3	42.5	41.9	41.5	40.7	42.1
1933	39.6	38.8	39.1	39.2	40.8	42.2	44.8	45.2	46.0	46.3	46.2	46.0	42.8
1934	46.9	47.8	47.9	47.7	47.9	48.5	48.6	49.7	50.4	49.7	49.8	50.0	48.7
1935	51.2	51.7	51.6	52.0	52.1	51.9	51.6	52.3	52.4	52.3	52.4	52.6	52.0
1936	52.4	52.4	51.7	51.8	51.1	51.5	52.3	53.0	53.0	53.0	53.6	54.7	52.5
1937	55.8	56.1	57.0	57.2	56.8	56.6	57.2	56.9	56.8	55.5	54.1	53.1	56.1
1938	52.6	51.9	51.8	51.1	50.8	50.9	51.2	50.7	50.9	50.5	50.3	50.1	51.1
1939	50.0	50.0	49.9	49.5	49.5	49.2	49.0	48.7	51.4	51.6	51.4	51.5	50.1
1940	51.6	51.2	50.9	51.1	50.9	50.4	50.5	50.3	50.7	51.2	51.7	52.0	51.1
1941	52.5	52.4	53.0	54.1	55.2	56.6	57.7	58.7	59.7	60.1	60.1	60.9	56.8
1942	62.4	62.8	63.4	64.1	64.2	64.1	64.1	64.4	64.8	65.0	65.2	65.6	64.2
1943	66.2	66.6	67.2	67.4	67.6	67.4	67.1	67.0	67.0	67.0	66.9	67.1	67.0
1944	67.1	67.3	67.5	67.5	67.6	67.8	67.7	67.5	67.6	67.7	67.8	68.0	67.6
1945	68.2	68.3	68.4	68.7	68.9	69.0	68.9	68.7	68.4	68.8	69.4	69.6	68.8
1946	69.6	70.0	70.8	71.6	72.1	73.3	81.1	83.9	80.6	87.2	90.8	91.6	78.7
1947	92.3	93.1	95.4	94.8	94.3	94.3	95.3	96.5	98.4	99.6	100.7	102.6	96.4
1948	104.5	102.5	102.5	103.3	103.8	104.6	105.5	106.2	106.1	105.0	104.7	104.0	104.4
1949	102.8	101.2	100.9	99.9	99.0	98.2	98.0	98.2	98.3	97.9	97.8	97.7	99.2
1950	97.7	98.3	98.5	98.5	99.6	100.2	103.0	105.2	107.1	107.7	109.3	111.1	103.1
1951	115.0	116.5	116.5	116.3	115.9	115.1	114.2	113.7	113.4	113.7	113.6	113.5	114.8
1952	113.0	112.5	112.5	111.8	111.6	111.2	111.8	112.2	111.8	111.1	110.7	109.6	111.6
1953	109.9	109.6	110.0	109.4	109.8	109.5	110.9	110.6	111.0	110.2	109.8	110.1	110.1
1954	110.9	110.5	110.5	111.0	110.9	110.0	110.4	110.5	110.0	109.7	110.0	109.5	110.3
1955	110.1	110.4	110.0	110.5	109.9	110.3	110.5	110.9	111.7	111.6	111.2	111.3	110.7
1956	111.9	112.4	112.8	113.6	114.4	114.2	114.0	114.7	115.5	115.5			

Table 158.— Farm products: Index numbers of wholesale prices, United States, by months, 1926 to date

(1947-49 = 100)

Year	Jan.	Feb.	Mar.	Apr.	May	June	July	Aug.	Sept.	Oct.	Nov.	Dec.	Average
1926	60.0	58.7	56.8	57.4	57.2	56.3	55.1	54.3	55.5	54.7	52.9	53.0	55.9
1927	53.9	53.3	52.6	52.7	53.8	53.9	54.5	57.1	59.1	58.7	58.3	58.3	55.5
1928	59.3	58.4	57.8	60.1	61.3	59.6	60.6	59.7	60.8	57.8	56.8	57.9	59.2
1929	59.2	58.9	59.9	58.6	57.1	57.7	60.1	60.1	59.6	58.1	56.5	56.9	58.6
1930	56.4	54.7	52.9	53.5	51.9	49.7	46.4	47.4	47.6	46.1	44.3	42.0	49.3
1931	40.8	39.1	39.4	39.1	37.5	36.6	36.3	35.5	33.8	32.8	32.8	31.1	36.2
1932	29.5	28.3	28.0	27.5	26.1	25.6	26.8	27.4	27.5	26.2	26.1	24.6	26.9
1933	23.8	22.8	23.9	24.8	28.0	29.7	33.6	32.2	31.9	31.1	31.6	31.0	28.7
1934	32.8	34.3	34.3	33.3	33.3	35.4	36.0	39.0	41.0	39.4	39.5	40.2	36.5
1935	43.3	44.2	43.7	44.9	45.0	43.8	43.1	44.3	44.4	43.7	43.3	43.8	44.0
1936	43.7	44.4	42.7	43.0	42.0	43.6	45.4	46.8	46.9	46.9	47.6	49.5	45.2
1937	51.0	51.1	52.6	51.5	50.1	49.4	49.9	48.3	48.0	44.9	42.3	40.7	48.3
1938	40.0	39.0	39.3	38.2	37.7	38.4	38.8	37.6	38.0	37.3	37.9	37.7	38.3
1939	37.6	37.5	36.8	35.6	35.6	34.8	35.0	34.1	38.4	37.5	37.6	37.8	36.5
1940	38.6	38.4	37.9	38.8	37.9	37.0	37.2	36.6	37.0	37.1	38.1	38.9	37.8
1941	40.0	39.3	40.0	41.6	42.7	45.8	47.9	48.8	50.9	50.3	50.6	52.9	46.0
1942	56.3	56.6	57.4	58.4	58.3	58.3	58.8	59.3	60.2	60.9	61.7	63.6	59.2
1943	65.4	66.5	68.6	69.2	70.2	70.5	69.8	69.0	68.7	68.3	67.8	68.0	68.5
1944	68.0	68.4	69.0	68.8	68.7	69.8	69.3	68.5	68.6	69.0	69.5	70.1	68.9
1945	70.5	71.0	71.0	72.0	72.6	72.9	72.0	70.9	69.4	71.1	73.3	73.5	71.6
1946	72.5	73.1	74.5	75.6	76.8	78.3	87.7	89.9	86.2	92.3	94.8	93.9	83.2
1947	92.1	94.3	100.7	97.4	96.5	97.0	98.1	99.1	103.1	105.0	105.6	110.9	100.0
1948	113.4	105.6	105.3	106.8	109.4	111.5	111.1	109.7	108.0	103.9	102.5	100.0	107.3
1949	97.0	93.0	94.4	94.4	94.4	92.5	92.2	92.2	92.5	90.7	90.6	89.1	92.8
1950	88.8	90.7	92.2	91.9	94.3	94.5	100.4	101.3	103.0	100.9	104.2	107.9	97.5
1951	112.3	117.2	117.6	117.5	115.7	113.9	111.1	110.4	109.9	111.5	112.0	111.3	113.4
1952	110.0	107.8	108.2	108.7	107.9	107.2	110.2	109.9	106.6	104.9	103.6	99.2	107.0
1953	99.6	97.9	99.8	97.3	97.8	95.4	97.9	96.4	98.1	95.3	93.7	94.4	97.0
1954	97.8	97.7	98.4	99.4	97.9	94.8	96.2	95.8	93.6	93.1	93.2	89.9	95.6
1955	92.5	93.1	92.1	94.2	91.2	91.8	89.5	88.1	89.3	86.8	84.1	82.9	89.6
1956	84.1	86.0	86.6	88.0	90.9	91.2	90.0	89.1	90.1	88.4			

Table 159.- All commodities other than farm products and foods: Revised index numbers of wholesale prices, United States, by months, 1926 to date

(1947-49=100)													
Year	Jan.	Feb.	Mar.	Apr.	May	June	July	Aug.	Sept.	Oct.	Nov.	Dec.	Average
1926	73.3	72.7	72.0	71.5	71.6	71.6	71.1	71.2	71.2	71.1	70.9	70.1	71.5
1927	69.0	68.5	67.6	66.9	66.8	66.8	66.8	67.0	67.1	66.9	66.5	66.7	67.2
1928	66.4	66.4	66.2	66.3	66.4	66.2	66.2	66.4	66.5	66.4	66.5	66.5	66.4
1929	66.0	65.7	65.9	65.6	65.4	65.7	65.5	65.3	65.5	65.5	64.9	64.7	65.5
1930	64.0	63.6	63.1	62.8	62.4	61.3	60.4	59.8	59.5	58.7	58.0	57.4	60.9
1931	56.5	56.0	55.2	54.2	53.7	53.0	52.9	53.0	52.8	52.2	52.5	51.7	53.6
1932	51.3	51.0	50.7	50.7	50.3	50.1	49.8	50.1	50.3	50.2	49.9	49.3	50.2
1933	48.1	47.2	47.0	46.7	47.5	49.2	51.7	53.0	54.4	55.2	55.2	55.4	50.9
1934	56.0	56.3	56.1	56.2	56.4	55.9	56.0	56.0	56.0	55.8	55.8	55.7	56.0
1935	55.6	55.4	55.3	55.2	55.5	55.8	55.8	55.7	55.6	56.0	56.3	56.3	55.7
1936	56.3	56.5	56.4	56.4	56.3	56.4	56.8	57.0	56.9	57.3	57.9	58.8	56.9
1937	59.6	60.1	61.2	61.8	61.7	61.5	61.7	61.6	61.4	60.9	60.2	60.8	61.0
1938	59.7	59.4	59.1	58.6	58.4	58.1	58.2	58.2	58.2	58.0	57.6	57.4	58.4
1939	57.3	57.4	57.5	57.6	57.6	57.4	57.3	57.3	58.7	59.9	60.1	60.0	58.1
1940	60.0	59.5	59.3	59.0	59.0	58.8	58.8	58.7	58.8	59.7	60.2	60.2	59.4
1941	60.3	60.3	60.7	61.4	62.5	63.4	64.1	64.9	65.5	66.8	66.9	67.0	63.7
1942	67.6	67.8	68.1	68.3	68.4	68.4	68.4	68.3	68.3	68.3	68.5	68.6	68.3
1943	68.7	68.8	69.0	69.1	69.2	69.2	69.3	69.4	69.5	69.5	69.6	69.8	69.3
1944	69.9	70.1	70.1	70.3	70.4	70.4	70.4	70.5	70.5	70.5	70.6	70.7	70.4
1945	70.8	70.9	71.0	71.0	71.1	71.2	71.3	71.4	71.4	71.5	71.7	71.9	71.3
1946	72.1	72.4	73.1	73.8	74.3	75.5	78.3	79.8	80.2	82.8	86.3	89.2	78.3
1947	91.8	92.2	93.6	94.0	93.8	93.9	94.6	95.8	96.9	97.9	99.0	100.4	95.3
1948	102.0	101.6	101.6	102.0	102.0	102.5	103.5	104.7	105.1	105.2	105.5	105.4	103.4
1949	104.9	104.4	103.3	102.0	100.8	100.1	99.8	100.0	100.0	100.0	100.0	100.2	101.3
1950	100.4	100.6	100.7	100.8	101.5	102.2	103.8	105.9	108.2	110.1	111.6	114.1	105.0
1951	116.6	117.2	117.3	117.1	116.8	116.2	115.7	114.9	114.8	114.6	114.5	114.6	115.9
1952	114.3	114.2	113.8	113.3	113.0	112.6	111.8	113.0	113.2	112.8	112.8	112.9	113.2
1953	113.1	113.1	113.4	113.2	113.6	113.9	114.8	114.9	114.7	114.6	114.5	114.6	114.0
1954	114.6	114.4	114.2	114.5	114.5	114.2	114.3	114.4	114.4	114.5	114.8	114.9	114.5
1955	115.2	115.7	115.6	115.7	115.5	115.6	116.5	117.5	118.5	119.0	119.4	119.8	117.0
1956	120.4	120.6	121.0	121.6	121.7	121.5	121.4	122.5	123.1	123.6			

Bureau of Labor Statistics.

Table 160.- Cotton broad woven goods: Revised index numbers of wholesale prices, United States, by months, 1947 to date

(1947-49=100)													
Year	Jan.	Feb.	Mar.	Apr.	May	June	July	Aug.	Sept.	Oct.	Nov.	Dec.	Average
1947	105.1	104.6	105.0	104.5	102.5	101.2	102.9	105.4	105.9	107.1	109.3	112.8	105.5
1948	113.6	113.2	110.8	108.7	107.5	105.4	104.0	103.2	100.5	97.3	95.8	95.4	104.6
1949	94.5	93.3	91.8	90.8	88.9	88.1	86.5	86.8	88.5	89.0	89.9	90.7	89.9
1950	91.2	91.7	91.1	89.6	88.8	89.4	94.7	102.9	109.3	112.2	114.9	117.7	99.4
1951	118.7	119.1	119.0	118.6	117.2	115.2	111.8	104.4	99.8	98.2	100.0	101.1	110.3
1952	100.8	99.1	97.3	96.5	95.0	93.3	94.2	95.4	96.7	97.1	96.3	95.7	96.4
1953	95.0	94.8	92.3	91.9	92.1	92.5	92.4	92.5	92.1	91.1	90.0	89.1	92.1
1954	88.4	87.2	86.8	86.3	86.0	86.7	86.4	86.8	86.8	87.9	87.9	87.9	87.0
1955	88.2	88.4	88.6	88.4	88.2	88.4	88.4	89.4	90.1	90.4	91.0	91.7	89.3
1956	91.9	92.4	91.8	91.4	90.9	90.5	90.1	89.5	89.2	90.3			

Bureau of Labor Statistics.

UPDATA 1961

Table 161.- Stocks of all kinds of cotton by countries, and cotton afloat, August 1, 1938, 1939 and 1947 to date

Country	1938	1947	1948	1949	1950	1951	1952	1953	1954	1955 ^{1/}
	1,000	1,000	1,000	1,000	1,000	1,000	1,000	1,000	1,000	1,000
	bales 2/	bales 2/	bales 2/	bales 2/	bales 2/	bales 2/	bales 2/	bales 2/	bales 2/	bales 2/
Free world										
North America										
Canada	87	112	95	69	62	71	60	64	45	50
Mexico	296	550	270	250	200	265	250	180	115	270
United States	11,533	2,530	3,080	5,287	6,846	2,278	2,789	5,605	9,728	11,205
Others	14	51	26	22	32	16	70	44	47	176
Total	11,930	3,243	3,471	5,622	7,140	2,630	3,169	5,893	9,935	11,701
Asia and Oceania										
Australia	15	20	26	28	21	26	19	14	20	19
Hong Kong	---	1	3	9	41	54	24	26	47	44
India	3,360	3,651	2,800	1,490	1,400	1,670	2,230	1,625	1,850	2,420
Iran	36	26	13	24	33	10	30	8	8	8
Japan	600	157	235	389	318	686	524	523	525	429
Pakistan	---	225	71	93	111	132	365	400	250	235
Turkey	45	75	85	60	80	50	145	165	115	135
Others	103	60	76	72	69	89	156	147	134	179
Total	4,159	4,215	3,309	2,165	2,073	2,717	3,493	2,908	2,949	3,420
Europe										
Austria	30	17	9	43	37	36	11	24	31	20
Belgium	135	145	142	99	148	109	118	105	126	141
Finland	11	25	9	24	18	9	18	24	29	25
France	600	587	285	311	485	294	253	375	358	390
West Germany	500	252	247	263	440	290	210	225	270	240
Greece	14	45	21	14	32	43	42	22	16	31
Italy	220	491	315	354	398	434	413	353	300	248
Netherlands	109	78	60	52	99	73	51	53	71	80
Portugal	58	30	47	49	41	23	30	35	36	32
Spain	50	49	32	10	5	16	20	130	130	200
Sweden	31	68	78	69	58	69	102	109	102	100
Switzerland	66	100	91	61	75	95	88	95	93	90
United Kingdom	1,492	2,028	1,391	1,620	1,397	1,225	1,284	1,017	877	549
Others	37	72	47	28	20	24	43	39	30	71
Total	3,353	3,987	2,774	2,997	3,253	2,740	2,683	2,606	2,474	2,217
South America										
Argentina	115	388	436	480	560	400	430	385	465	385
Brazil	935	1,542	888	620	530	625	1,400	2,000	1,160	935
Chile	10	25	27	33	28	33	26	24	20	5
Colombia	6	59	48	47	62	70	60	57	53	40
Paraguay	33	21	15	21	32	24	36	30	20	20
Peru	150	158	120	110	105	115	170	140	225	265
Others	8	31	18	20	23	23	22	25	39	31
Total	1,257	2,224	1,552	1,331	1,340	1,720	2,144	2,661	1,982	1,681
Africa										
Belgian Congo	50	147	92	89	82	60	85	65	55	65
Egypt	549	1,253	756	587	487	430	855	825	460	615
Fr. Eq. Africa	15	85	65	77	92	68	105	64	105	95
Mozambique	21	81	47	69	32	60	55	90	63	41
Sudan	245	210	220	185	160	225	90	220	210	320
Uganda	150	81	33	110	90	85	115	35	60	35
Others	55	76	64	73	90	66	141	99	77	109
Total	1,085	1,933	1,277	1,190	1,033	994	1,446	1,398	1,030	1,280
Afloat (Est.)	750	800	400	200	700	350	550	400	500	200
Free world total	22,534	16,402	12,783	13,511	15,539	10,721	13,485	15,866	18,870	20,548
Communist areas 3/	2,729	1,955	1,971	1,518	1,285	1,095	1,545	1,277	1,388	1,512
World total	25,263	18,357	14,754	15,029	16,824	11,816	15,030	17,143	20,252	22,060

^{1/} Preliminary. ^{2/} Running bales for the United States, bales of 480 pounds for stocks in other locations.

^{3/} Includes U.S.S.R., China and Eastern Europe.

International Cotton Advisory Committee. Quarterly Statistical Bulletin, Volume 9, Number 3, 1956.

Table 162.- Argentina: Exports of cotton to specified countries, 1920 to date

Year beginning August 1	United Kingdom	Germany	Spain	France	Belgium	Italy	Japan	Netherlands	Canada	Other countries	Total 1/
	1,000 bales 2/	1,000 bales 2/	1,000 bales 2/	1,000 bales 2/	1,000 bales 2/	1,000 bales 2/	1,000 bales 2/	1,000 bales 2/	1,000 bales 2/	1,000 bales 2/	1,000 bales 2/
1920 3/											7
1921 3/											19
1922 3/											25
1923 4/	7	8	1	1	1	1	5/	5/	5/	10	29
1924	12	14	1	3	4	4	5/	5/	5/	3	41
1925	50	10	4	11	2	7	5/	1	5/	12	97
1926	25	19	11	9	5	8	5/	2	5/	1	80
1927	17	11	7	2	5	2	5/	0	5/	1	45
1928	69	9	14	10	13	6	5/	6/	5/	3	124
1929	51	16	17	17	11	6	5/	2	5/	5	125
1930 3/											106
1931 3/											127
1932 3/											118
1933 3/											94
1934 3/											145
1935	51	34	39	1	3	5	10	4	5/	69	216
1936	70	10	6/	4	3	3	6	11	5/	34	141
1937	1	39	0	0	2	6/	6/	0	5/	7	49
1938	2	85	0	0	6/	2	6/	0	5/	27	116
1939	35	15	33	0	1	21	5/	6/	5/	16	121
1940	1	6/	133	0	0	0	6/	0	5/	4	138
1941	0	0	6/	0	0	0	0	0	5/	6/	6/
1942	0	0	0	0	0	0	0	0	5/	15	15
1943	0	0	0	0	0	0	0	0	5/	47	47
1944	0	0	0	0	0	0	0	0	5/	43	43
1945	71	0	0	1	6/	6	0	0	5/	47	125
1946 3/											36
1947											0
1948 3/											28
1949 3/											49
1950 3/											274
1951 3/											5
1952	100	12	1	1	34	1	74	26	17	6	272
1953 3/											157
1954 3/											102

1/ Totals were made before data were rounded. 2/ Bales of 500 pounds gross weight. 3/ Not available by countries on August 1 year. 4/ 6 months only. 5/ If any included in "Other countries." 6/ Less than 500 bales.

Table 163.- Belgian Congo: Exports of cotton to specified countries, 1920 to date

Year beginning	United Kingdom	Belgium	France	Germany	Italy	Sweden	Spain	India	Union of South Africa	Southern Rhodesia	Kenya and Uganda	Other countries	Total 1/
	1,000 bales 2/	1,000 bales 2/	1,000 bales 2/	1,000 bales 2/	1,000 bales 2/	1,000 bales 2/	1,000 bales 2/	1,000 bales 2/	1,000 bales 2/	1,000 bales 2/	1,000 bales 2/	1,000 bales 2/	1,000 bales 2/
January 1													
1920	0	1	0	0	0	0	0	0	0	0	0	0	1
1921	0	2	0	0	0	0	0	0	0	0	3/	3/	2
1922	0	4	0	0	0	0	0	0	0	0	3/	3/	5
1923	0	5	0	0	0	0	0	0	0	0	3/	3/	5
1924	0	4	3/	0	0	0	0	0	0	0	0	0	4
1925	0	6	0	0	0	0	0	0	0	0	0	0	6
1926	0	10	0	0	0	0	0	0	0	0	0	0	10
1927	0	24	0	0	0	0	0	0	0	0	0	0	24
1928	0	34	1	0	0	0	0	0	0	0	0	0	35
1929	0	44	3/	0	0	0	0	0	0	0	0	0	44
1930	0	46	3/	0	0	0	0	0	0	0	0	0	46
1931	0	58	0	0	0	0	0	0	0	0	0	0	58
1932	0	56	0	0	0	0	0	0	0	0	0	0	56
1933	0	59	0	0	0	0	0	0	0	0	0	0	59
1934	0	91	1	0	0	0	0	0	0	0	0	1	92
1935	0	97	0	4	7	0	0	0	0	0	0	0	108
1936	0	117	3/	4	3/	0	0	0	3/	0	0	3/	122
1937	0	132	0	11	6	0	0	0	0	0	0	3/	149
1938	0	173	2	7	11	0	0	0	0	0	1	3/	194
1939	0	134	9	5	8	0	0	0	0	0	0	0	154
1940	34	66	0	0	0	0	0	0	0	0	0	6	106
1941	65	0	2	0	7	0	32	10	2	0	3/	3/	118
1942	121	0	3/	2	0	0	4	2	9	0	9	2	149
1943	140	0	0	0	0	0	22	9	8	0	1	11	191
1944	69	0	0	0	0	0	53	2	6	0	1	7	138
1945	60	99	0	0	0	0	0	8	4	0	0	3/	171
1946	0	117	4/	4/	4/	4/	0	0	0	0	0	59	217
1947	67	125	0	0	0	0	0	0	1	1	1	5	200
1948	85	138	0	0	0	6	0	0	0	1	1	4	235
1949	66	124	0	0	0	6	0	0	4	1	2	3	206
1950	69	151	0	0	3/	1	0	0	2	0	0	1	224
1951	33	138	0	0	0	2	0	0	0	4	0	0	175
1952 5/													212
August 1													
1952	25	178	0	3/	0	4	0	0	0	0	4	1	212
1953	27	158	0	0	0	9	0	0	0	2	3	3/	199
1954 5/													180

1/ Totals were made before data were rounded.

2/ Bales of 500 pounds gross weight.

3/ Less than 500 bales.

4/ If any, included in "Other countries."

5/ Not available by countries.

Foreign Agricultural Service.

Table 164.-- Brazil: Exports of cotton to specified countries, 1920 to date

Year beginning:	Canda	United Kingdom	France	Germany	Italy	Netherlands	Poland	Portugal	Spain	Sweden	China	Hong Kong	Japan	Uruguay	Other countries:	Total	
																Year beginning Jan. 1	Year beginning Aug. 1
	1,000 bales ^{1/}	1,000 bales ^{2/}	1,000 bales ^{2/}	1,000 bales ^{2/}	1,000 bales ^{2/}	1,000 bales ^{2/}	1,000 bales ^{2/}	1,000 bales ^{2/}	1,000 bales ^{2/}	1,000 bales ^{2/}	1,000 bales ^{2/}	1,000 bales ^{2/}	1,000 bales ^{2/}	1,000 bales ^{2/}	1,000 bales ^{2/}	1,000 bales ^{2/}	1,000 bales ^{2/}
Jan. 1																	
1920	0	42	41	5	3/	1	0	13	4/	0	0	0	0	3/	6	114	37
1921	0	48	14	7	1	0	0	15	0	0	0	0	0	4/	5	90	173
1922	0	82	28	8	1	1	0	28	0	0	0	0	0	0	0	157	97
1923	0	55	9	1	4/	1	0	21	0	0	0	0	0	0	2	88	66
1924	0	20	1	4/	4/	1	0	7	0	0	0	0	4/	4/	1	30	51
1925	0	101	21	6	4/	2	0	11	0	4/	0	0	0	0	4/	141	116
1926	0	59	3	4	0	2	0	9	4/	0	0	0	4/	0	4/	77	68
1927	0	41	2	1	0	3	0	7	4/	0	0	0	0	0	1	55	63
1928	0	36	1	1	0	1	0	7	4/	0	0	0	0	0	4/	46	63
1929	0	192	7	9	3/	4	0	12	0	0	0	0	0	0	1	225	283
1930	0	86	11	20	0	7	0	14	4/	3/	0	0	0	0	2	140	108
1931	0	66	8	9	0	2	0	9	0	0	0	0	0	0	2	96	38
1932	0	1	4/	1	0	0	0	1	0	0	0	0	0	0	4/	2	5
1933	0	44	3	2	0	4/	0	3	0	4/	0	0	4/	0	2	54	
Aug. 1																	
1933	0	168	21	28	6	7	1	18	4/	4/	0	0	8	0	15	272	
1934	0	247	69	299	22	27	2	24	4/	4/	0	0	11	0	45	746	
1935	0	201	66	214	27	31	8	11	4/	1	8	0	136	0	40	743	
1936	0	273	60	297	52	30	23	24	0	7	17	0	245	0	53	1,081	
1937	0	203	88	508	15	21	23	30	0	4	11	0	204	0	46	1,147	
1938	1	229	177	338	76	48	31	14	11	13	214	0	406	0	51	1,609	
1939	20	295	56	70	27	38	1	52	3	2	158	0	219	0	40	981	
1940	290	106	0	10	0	0	0	15	83	26	191	2	387	0	223	1,333	
1941	116	263	0	0	0	0	0	33	86	102	48	0	17	0	197	856	
1942	0	33	0	0	0	0	0	3	220	126	0	0	0	0	70	452	
1943	0	333	0	0	0	0	0	11	54	93	0	0	0	0	42	533	
1944	10	235	0	0	0	0	0	7	68	77	0	0	0	0	64	461	
1945	23	503	0	0	201	56	0	6	147	59	265	0	0	4	198	1,462	
1946	20	410	116	0	202	55	60	6	147	47	106	0	0	7	341	1,517	
1947	36	147	61	2	119	91	66	15	161	33	25	0	0	12	282	1,049	
1948	1	320	84	1	24	7	111	30	165	50	4/	5	2	7	148	955	
1949	0	304	59	0	6	7	10	4/	82	53	0	4/	2	6	91	600	
1950	0	249	113	41	5	19	1	20	32	24	0	0	78	5	110	697	
1951	0	108	47	59	3	1	3	5	4	4	32	0	55	4/	26	347	
1952	4/	69	4	4	0	0	0	2	30	4/	0	0	25	1	10	145	
1953	18	225	142	238	120	64	2	12	65	28	42	63	248	17	188	1,412	
1954	5	100	46	195	81	48	25	19	89	9	8	45	241	21	102	1,036	

1/ Totals were made before data were rounded.

2/ Bales of 500 pounds gross weight.

3/ If any, included in "Other countries."

4/ Less than 500 bales.

Table 165.- Egypt: Exports of cotton to specified countries, 1920 to date

Year beginning August 1	United States	Belgium and Luxembourg	Czecho- slovakia	France	Germany	Italy	Nether- lands	Spain	Switzer- land	United Kingdom	China	India	Japan	USSR	Other countries	Total 1/
	1,000 bales 2/	1,000 bales 2/	1,000 bales 2/	1,000 bales 2/	1,000 bales 2/	1,000 bales 2/	1,000 bales 2/	1,000 bales 2/	1,000 bales 2/	1,000 bales 2/	1,000 bales 2/	1,000 bales 2/	1,000 bales 2/	1,000 bales 2/	1,000 bales 2/	1,000 bales 2/
1920	80	3	5	64	37	32	3/	21	48	344	3/	2	29	0	13	678
1921	265	6	12	126	60	55	3/	31	39	538	3/	1	30	0	19	1,182
1922	327	8	11	170	56	99	3/	46	50	655	3/	1	54	2	21	1,500
1923	171	11	29	222	69	98	3/	44	53	692	3/	3	40	3	26	1,461
1924	209	4	27	201	91	92	3/	31	61	697	3/	1	51	4	26	1,496
1925	246	5	26	193	52	91	3/	36	61	644	3/	1	78	4	22	1,459
1926	241	7	38	180	105	89	3/	35	81	669	3/	3	63	28	34	1,573
1927	188	4	34	172	84	87	3/	35	62	534	3/	2	53	105	29	1,389
1928	294	13	33	220	101	114	3/	40	73	568	3/	1	64	87	34	1,642
1929	158	9	28	190	111	89	3/	53	69	452	3/	9	51	78	35	1,332
1930	29	15	30	188	130	103	3/	74	65	435	3/	124	75	72	55	1,395
1931	73	11	34	151	162	126	3/	69	50	564	3/	78	90	76	85	1,569
1932	59	6	33	200	169	100	3/	60	49	462	3/	28	80	3/	69	1,315
1933	99	8	46	220	227	145	3/	77	60	689	3/	51	122	1/	100	1,867
1934	53	19	51	196	134	144	3/	102	66	447	3/	22	123	169	129	1,655
1935	53	14	66	238	151	82	3	96	56	578	24	68	118	4/	146	1,693
1936	61	24	77	210	139	116	5	0	76	613	25	90	209	1/	183	1,828
1937	38	18	62	235	217	120	6	1	78	576	6	132	89	1/	214	1,792
1938	39	19	44	196	217	112	8	18	80	558	28	86	158	1/	201	1,764
1939	57	14	1	314	12	97	5	10	68	636	38	118	144	1/	125	1,639
1940	114	0	0	0	0	3/	3/	8	5	266	9	171	77	4/	59	709
1941	196	3/	0	0	0	3/	3/	4/	4/	613	3/	93	0	1/	205	1,107
1942	16	3/	0	0	0	3/	3/	4/	4/	77	3/	248	0	1/	43	384
1943	103	3/	0	0	0	0	3/	15	1/	418	3/	224	0	1/	34	794
1944	36	11	0	123	0	3/	3/	6	3/	357	3/	239	0	1/	32	804
1945	58	11	8	139	0	133	3/	4	32	291	3/	116	0	4/	68	862
1946	118	24	67	140	4/	278	3/	21	48	349	3/	283	1/	1/	154	1,482
1947	90	22	69	230	5/	163	11	47	28	374	3/	207	1/	155	182	1,578
1948	44	13	72	115	12	120	52	30	17	506	3/	375	37	70	229	1,692
1949	135	15	47	185	42	125	56	24	42	318	1	295	15	164	176	1,640
1950	145	13	58	100	57	186	39	63	41	383	13	221	66	3/	147	1,532
1951	92	7	37	113	70	113	10	62	28	68	17	111	40	39	101	908
1952	84	22	59	291	128	170	47	66	68	78	61	214	85	104	250	1,727
1953	69	23	53	210	137	125	26	42	68	207	52	217	88	0	168	1,485
1954	66	18	54	141	88	79	21	34	48	65	36	129	74	61	167	1,081
1955																

1/ Totals were made before data were rounded. 2/ Bales of 500 pounds gross weight. 3/ If any, included in "Other countries." 4/ Less than 500 bales.

Foreign Agricultural Service.

Table 166.-India: Exports of cotton to specified countries 1920 to date

Year beginning Aug. 1	United States	United Kingdom	Belgium	France	Germany	Italy	Netherlands	Poland and Denmark	Spain	Greece	Canada	French Indo-China	Australia	China	Japan	Other countries	Total 1/
	1,000 bales 2/	1,000 bales 2/	1,000 bales 2/	1,000 bales 2/	1,000 bales 2/	1,000 bales 2/	1,000 bales 2/	1,000 bales 2/	1,000 bales 2/	1,000 bales 2/	1,000 bales 2/	1,000 bales 2/	1,000 bales 2/	1,000 bales 2/	1,000 bales 2/	1,000 bales 2/	1,000 bales 2/
1920	4	40	174	26	184	139	6	3/	40	3/	3/	3/	1	243	865	51	1,773
1921	10	52	190	72	238	159	3	3/	32	3/	3/	3/	4/	469	1,386	56	2,667
1922	21	187	194	102	213	259	14	3/	53	3/	3/	3/	5/	314	1,563	75	2,995
1923	39	240	223	153	179	504	35	3/	113	3/	3/	3/	1	202	1,130	37	2,878
1924	29	167	192	148	179	388	40	3/	51	3/	3/	3/	2	297	1,725	16	3,263
1925	23	144	179	145	125	342	31	3/	61	3/	3/	3/	1	424	1,645	7	3,155
1926	23	61	127	85	167	229	26	3/	40	3/	3/	3/	1	208	1,368	8	2,374
1927	23	185	253	180	232	302	37	3/	56	3/	3/	3/	1	233	1,087	6	2,615
1928	57	192	289	184	265	335	41	3/	64	3/	3/	3/	1	379	1,452	9	3,278
1929	59	242	264	220	304	325	57	3/	93	3/	3/	3/	1	438	1,191	12	3,220
1930	32	221	145	158	221	269	40	3/	63	3/	3/	3/	4/	512	1,420	16	3,113
1931	18	107	72	45	104	101	21	3/	29	3/	3/	3/	1	251	713	7	1,471
1932	9	193	118	131	152	175	41	3/	44	3/	3/	3/	5	123	1,213	4	2,221
1933	28	309	124	120	200	206	54	2 1/2	54	16	3/	3/	2	298	1,315	6	2,771
1934	27	303	152	129	133	236	36	2 1/2	54	18	3/	3/	3/	89	1,396	18	2,623
1935	63	446	197	140	238	80	37	3 1/2	59	8	3/	3/	3/	90	1,650	38	3,094
1936	81	504	277	118	161	187	50	4 1/2	6	6	3/	3/	3	20	2,080	56	3,607
1937	50	295	124	101	132	87	33	30	1	4	3/	3/	9	58	680	109	1,721
1938	54	334	116	135	152	75	36	19	7	2	3/	3/	10	573	1,053	88	2,685
1939	136	390	19	285	6	24	12	1	0	2	3/	3/	17	478	694	107	2,188
1940	143	292	0	0	0	0	0	0	3/	0	2	3/	44	424	700	110	1,715
1941	117	494	0	0	0	0	0	0	3/	0	14	0	52	37	111	16	841
1942	0	98	0	0	0	0	0	0	3/	0	2	0	17	0	0	17	134
1943	62	179	0	0	0	0	0	0	3/	0	2	0	24	0	0	10	277
1944	87	174	0	0	0	0	0	0	3/	0	4	3/	16	0	0	36	317
1945	235	117	45	39	0	5	16	0	54	4/	4	0	27	201	0	95	848
1946	89	163	65	24	0	18	15	0	47	0	4	1	20	60	0	322	828
1947	48	66	96	8	4/	11	25	1	97	2	3/	3/	5	164	46	135	704
1948	19	20	44	15	7	22	37	0	3	3/	1/	3/	4	17	52	13	254
1949	61	10	51	1	15	1	1	0	4/	3/	1/	3/	4	0	56	6	206
1950	61	22	3	2	1	2	10	3/	0	3/	1/	3/	4	40	1	146	
1951	9	6	4	11	8	4	3	3/	3	3/	1/	3/	3/	72	3	123	
1952	36	17	17	19	17	13	20	0	1	3/	1/	3/	2	163	4	292	
1953	10	14	2	7	4	2	7	3/	0	3/	1/	3/	1	56	0	103	
1954	15	37	12	13	11	5	9	3/	0	3/	1/	3/	3	68	14	207	

1/ Totals were made before data were rounded. 2/ Bales of 500 pounds gross weight. 3/ If any, included in "Other countries." 4/ Less than 500 bales.

Table 167.- Iran: Exports of cotton to specified countries, 1920 to date

Year beginning	United States	United Kingdom	Germany	Italy	Spain	Netherlands	Belgium	France	U.S.S.R.	India	Japan	Other countries	Total 1/
	1,000 bales 2/	1,000 bales 2/	1,000 bales 2/	1,000 bales 2/	1,000 bales 2/	1,000 bales 2/	1,000 bales 2/	1,000 bales 2/	1,000 bales 2/	1,000 bales 2/	1,000 bales 2/	1,000 bales 2/	1,000 bales 2/
March 21													
1920	2/	2/	0	2/	2/	2/	2/	2/	4/	1	0	4	5
1921	2/	2/	0	2/	2/	2/	2/	2/	4/	6	0	2	8
1922	2/	2/	0	2/	2/	2/	2/	2/	13	18	0	2	33
1923	2/	2/	0	2/	2/	2/	2/	2/	50	15	0	2/	65
1924	2/	2/	0	2/	2/	2/	2/	2/	50	9	0	1/	59
1925	2/	2/	0	2/	2/	2/	2/	2/	76	7	0	1	84
1926	2/	2/	0	2/	2/	2/	2/	2/	74	10	0	1	85
1927	2/	2/	0	2/	2/	2/	2/	2/	61	13	0	1	75
1928	2/	2/	0	2/	2/	2/	2/	2/	87	4	0	1	92
1929	2/	2/	0	2/	2/	2/	2/	2/	66	2	0	2/	68
1930	2/	2/	2/	2/	2/	2/	2/	2/	46	1	0	2/	47
1931	2/	2/	2/	2/	2/	2/	2/	2/	129	5	2/	1/	135
1932	2/	2/	10	2/	2/	2/	2/	2/	44	10	2/	4	68
1933	2/	2/	11	2/	2/	2/	2/	2/	45	6	2/	6	122
1934	2/	2/	17	2/	2/	2/	2/	2/	91	5	2/	3	122
1935	2/	2/	9	2/	2/	2/	2/	2/	64	2	2/	1	76
1936	2/	2/	0	2/	2/	2/	2/	2/	83	2/	0	2/	83
1937	2/	2/	7	2/	2/	2/	2/	2/	84	0	2/	1	91
1938	2/	2/	25	2/	2/	2/	2/	2/	0	0	2/	1	26
1939	2/	2/	9	2/	2/	2/	2/	2/	0	2/	2/	13	97
1940	2/	2/	52	2/	2/	2/	2/	2/	27	2/	0	12	91
1941	2/	2/	18	2/	2/	2/	2/	2/	3	2/	0	1	22
1942	2/	2/	0	2/	2/	2/	2/	2/	0	0	0	0	0
1943	2/	2/	0	2/	2/	2/	2/	2/	0	0	0	2/	2/
1944	2/	2/	2/	2/	2/	2/	2/	2/	0	2/	2/	2/	2/
1945	2/	2/	2/	2/	2/	2/	2/	2/	0	2/	2/	2/	2/
1946	2/	2/	2/	2/	2/	2/	2/	2/	0	2/	2/	2/	2/
1947 5/	2/	2/	2/	2/	2/	2/	2/	2/	0	2/	2/	2/	2/
1948 5/	2/	2/	2/	2/	2/	2/	2/	2/	0	2/	2/	2/	2/
1949 2/	2/	2/	2/	2/	2/	2/	2/	2/	0	2/	2/	2/	2/
1950 2/	2/	2/	2/	2/	2/	2/	2/	2/	0	2/	2/	2/	105
August 1													
1950	2	21	17	24	7	7	6	6	2	0	10	1	105
1951	2/	2/	11	3	1	2/	1	1	18	0	2/	4/	35
1952	2/	2/	43	5	11	3	3	1	6	0	38	13	117
1953	0	9	34	9	5	2	2	22	12	0	38	11	164
1954													

1/ Totals were made before data were rounded.

2/ Bales of 500 pounds gross weight.

3/ If any included in "Other countries."

4/ Less than 500 bales.

5/ Not available by countries.

Foreign Agricultural Service.

Table 168.- Kenya: Exports of cotton to specified countries, 1938 to date ^{1/}

Year beginning Jan. 1	United Kingdom	France	Italy	India and Pakistan	Japan	China	Hong Kong	Tangan-yika	Zan-zibar	Union of South Africa	Other countries	Total
	Bales ^{2/}	Bales ^{2/}	Bales ^{2/}	Bales ^{2/}	Bales ^{2/}	Bales ^{2/}	Bales ^{2/}	Bales ^{2/}	Bales ^{2/}	Bales ^{2/}	Bales ^{2/}	Bales ^{2/}
1938	936	0	0	7,336	1,422	544	0	3	9	0	0	10,250
1939	356	52	179	8,496	3,362	27	0	4	9	0	0	12,485
1940	443	837	0	5,374	418	945	0	4	16	0	0	8,037
1941	2,028	0	0	5,107	1,587	0	0	6	0	^{3/} 188	84	8,812
1942	0	0	0	6,788	0	0	0	5	65	0	3	7,049
1943	0	0	0	5,432	0	0	0	0	0	0	14	5,446
1944	0	0	0	4,743	0	0	0	28	0	0	0	4,771
1945	0	0	0	3,333	0	0	0	25	0	0	0	3,358
1946	0	0	0	1,218	0	0	141	9	0	0	0	1,368
1947	0	0	0	3,021	0	0	0	10	0	0	0	3,031
1948	42	0	0	1,840	0	0	0	5	0	0	0	1,887
1949	1,399	0	0	1,596	1,640	0	0	0	0	0	0	4,635
1950 ^{4/}												3,933
1951	1,917	83	2,428	2,147	62	0	1,458	0	0	0	971	9,066
1952 ^{4/}												12,605
1953 ^{4/}												8,070
1954 ^{4/}												13,913

^{1/} Included with Uganda prior to 1938.
^{2/} Bales of 500 pounds gross weight.
^{3/} Less than 0.5 bale.
^{4/} Not available by countries.

Table 169.- Mexico: Exports of cotton to specified countries, 1921 to date

Year beginning	United States	Canada	United Kingdom	Belgium	France	Germany	Netherlands	Spain	Japan	Italy	Other countries	Total 1/
	1,000 bales 2/	1,000 bales 2/	1,000 bales 2/	1,000 bales 2/	1,000 bales 2/	1,000 bales 2/	1,000 bales 2/	1,000 bales 2/	1,000 bales 2/	1,000 bales 2/	1,000 bales 2/	1,000 bales 2/
Jan. 1												
1921 3/												159
1922 3/												72
1923 3/												13
1924	62	4/	5	0	0	1	0	0	0	0	5/	68
1925	34	4/	17	0	2/	4	0	0	0	0	2/	55
1926	80	4/	41	2/	3	5	0	0	0	0	1	130
1927	42	4/	27	2	10	35	0	2/	0	0	2	118
1928	62	4/	15	1	4	21	0	0	0	2	0	103
1929	64	4/	4	2/	5	3	0	2/	2/	2/	1	77
1930	13	4/	0	0	0	0	0	1	0	0	0	13
1931	31	4/	2	0	1	5	0	0	0	0	10	49
1932	11	4/	3	0	0	2/	0	2/	3	0	2/	17
1933	1	4/	2/	0	2/	4	0	0	1	0	2/	6
1934	5	4/	2/	0	2/	1	0	2/	0	0	9	15
1935	36	4/	2/	0	2/	25	0	0	10	2	45	118
Aug. 1												
1935 3/												200
1936	54	0	5	0	0	37	0	0	31	0	10	137
1937	26	0	8	1	3	9	0	0	0	11	5	63
1938	26	0	6	2/	4	14	0	0	5	7	0	62
1939	24	0	0	0	0	2/	0	0	2	0	0	26
1940	35	0	0	0	0	0	0	0	1	0	0	36
1941	25	0	0	0	0	0	0	0	0	0	0	25
1942	26	0	0	0	0	0	0	0	0	0	0	26
1943	31	0	0	0	0	0	0	0	0	0	0	31
1944	125	0	0	0	0	0	0	0	0	0	0	125
1945	262	1	0	0	0	0	0	0	0	0	0	263
1946	197	2	0	0	0	0	3	0	0	0	2	204
1947	352	0	0	2	2/	0	4	0	0	0	1	359
1948 3/												232
1949 3/												655
1950 3/												742
1951	778	6	0	5	123	7	1	2/	25	0	27	972
1952	741	3	9	5	1	6	4	6	184	0	33	992
1953	483	2/	22	14	2	24	43	16	330	0	17	951
1954	879	3	15	23	2	20	20	4	274	0	13	1,253

1/ Totals were made before data were rounded. 2/ Bales of 500 pounds gross weight. 3/ Not available by countries. 4/ If any included in "Other countries." 5/ Less than 500 bales.

Foreign Agricultural Service.

Table 170.- Pakistan: Exports of cotton to specified countries, 1947 to date

Year beginning August 1	United States	United Kingdom	Belgium	France	West Germany	Italy	Spain	Sweden	USSR
	1,000 bales	1,000 bales	1,000 bales	1,000 bales	1,000 bales	1,000 bales	1,000 bales	1,000 bales	1,000 bales
	2/	2/	2/	2/	2/	2/	2/	2/	2/
1947 3/	34	74	109	54	0	72	44	12	114
1948	14	86	22	11	7	13	5	20	52
1949	3	51	8	103	29	36	23	2	86
1950	3	102	6	75	38	90	44	15	0
1951	4/	67	4/	60	26	59	19	4/	0
1952	9	103	27	80	89	52	48	15	63
1953	12	88	15	72	32	62	9	10	0
1954	12	63	16	47	21	32	4/	7	0
1955	22	47	15	82	34	31	0	4	0
	Yugo- slavia	Hong Kong	India	French India	Aus- tralia	China	Japan	Other coun- tries	Total 1/
1947 3/	1	44	114	0	27	73	44	34	850
1948	2	34	279	0	2	34	61	35	677
1949	21	197	2	29	20	39	123	82	854
1950	1	119	4/	21	51	109	281	84	1,039
1951	0	66	4/	6	8	301	234	73	919
1952	0	101	0	10	26	97	517	36	1,273
1953	0	97	0	19	35	153	262	27	893
1954	0	71	0	3	23	101	226	12	634
1955	0	51	0	0	20	127	266	17	716

1/ Totals were made before data were rounded.

2/ Bales of 500 pounds gross weight.

3/ Exports for August 15-July 31.

4/ Less than 500 bales.

Foreign Agricultural Service.

Table 171.-Peru: Exports of cotton to specified countries, 1920 to date

Year beginning:	United States	United Kingdom	Belgium	France	Germany	Netherlands	India	Japan	Argentina	Chile	Colombia	Other countries	Total 1/	
													Year beginning Jan. 1	Year beginning Aug. 1
	1,000 bales 2/	1,000 bales 2/	1,000 bales 2/	1,000 bales 2/	1,000 bales 2/	1,000 bales 2/	1,000 bales 2/	1,000 bales 2/	1,000 bales 2/	1,000 bales 2/	1,000 bales 2/	1,000 bales 2/	1,000 bales 2/	1,000 bales 2/
Jan. 1														
1920	24	135	3/	3/	3/	3/	0	3/	4/	3/	4/	3/	159	---
1921	24	142	0	3/	1	0	0	0	4/	3/	4/	1	168	---
1922	22	157	0	3/	3	0	0	3/	4/	3/	4/	1	183	163
1923	29	164	0	3/	1	0	0	0	4/	3/	4/	2	196	208
1924	9	172	0	3/	1	0	0	3/	4/	3/	4/	2	184	202
1925	15	165	0	3/	2	0	0	3/	4/	3/	4/	1	183	189
1926	17	209	3/	1	4	0	0	0	4/	3/	4/	3/	231	253
1927	24	215	0	3/	21	0	0	3/	4/	3/	4/	1	261	228
1928	18	176	1	1	17	0	0	3/	4/	3/	4/	3	215	200
1929	24	169	3/	1	14	0	0	4/	4/	3/	4/	1	209	225
1930	8	180	2	3	58	1	0	0	4/	3/	4/	3/	252	280
1931	4	144	1	3	60	1	0	0	4/	3/	4/	3	216	200
1932	8	142	3	1	54	1	0	0	4/	3/	4/	4	214	215
1933 2/														
Aug. 1														
1933	3	161	6	3	52	1	1	5	4/	3/	4/	4	236	---
1934	1	151	16	9	88	2	11	19	4/	1	0	7	305	---
1935	1	153	16	7	118	4	11	55	4/	5	0	8	378	---
1936	1	171	17	10	98	9	3/	32	4/	8	0	4	350	---
1937	3/	170	12	8	81	7	3/	5	4/	10	0	7	321	---
1938	3/	168	19	10	88	29	3/	21	1	9	0	6	351	---
1939	6	185	9	9	7	19	5	35	1	11	1	21	309	---
1940	11	33	0	0	0	0	1	199	2	16	18	38	318	---
1941	33	38	0	0	0	0	1	58	6	31	23	26	216	---
1942	3	54	0	0	0	0	4/	0	6	38	23	24	148	---
1943	4	63	0	0	0	0	0	0	4	46	5	24	146	---
1944	17	30	0	0	0	0	11	0	7	23	20	56	164	---
1945	46	114	21	17	0	9	54	0	4	37	29	111	433	---
1946	32	54	16	9	0	15	24	0	6	43	52	100	361	---
1947	23	56	30	0	0	16	14	0	6	30	37	51	263	---
1948	4	109	22	1	0	7	16	3/	8	10	15	24	216	---
1949	24	86	37	2	9	3	34	1	10	10	15	40	264	---
1950	10	138	38	11	18	11	15	13	11	11	11	34	321	---
1951	12	94	26	55	7	6	3	5	8	48	12	31	307	---
1952	15	74	48	25	30	25	4	17	7	72	39	42	398	---
1953	8	104	44	25	43	27	3/	13	14	33	21	29	361	---
1954	22	45	47	25	36	16	6	15	3	72	6	37	330	---

1/ Totals were made before data were rounded. 2/ Bales of 500 pounds gross weight. 3/ Less than 500 bales. 4/ If any included in "Other countries."
 5/ Not available.

Foreign Agricultural Service.

Table 172.- Sudan: Exports of cotton to specified countries, 1920 to date

Year beginning August 1	United States	France	Germany	Italy	United Kingdom	India and Pakistan	Japan	Other countries	Total
	1,000 bales ^{2/}	1,000 bales ^{2/}	1,000 bales ^{2/}	1,000 bales ^{2/}	1,000 bales ^{2/}	1,000 bales ^{2/}	1,000 bales ^{2/}	1,000 bales ^{2/}	1,000 bales ^{2/}
1920	0	0	0	0	16	16	0	0	16
1921	0	1/4	0	0	26	26	0	1/4	26
1922	0	0	0	0	23	23	0	0	23
1923	0	0	3/4	1/2	38	38	3/4	1/2	38
1924	0	1/4	3/4	0	35	35	3/4	1/4	35
1925	0	1/4	0	0	103	103	0	0	103
1926	0	1	3/4	1/4	133	133	3/4	1/4	133
1927	0	3	3/4	1/4	101	101	3/4	1/4	101
1928	0	1	3/4	1/4	140	140	3/4	1/4	140
1929	0	8	3/4	1	122	122	3/4	1/4	122
1930	0	3	3/4	1/4	25	25	3/4	1/4	25
1931	0	4	3/4	1	137	137	3/4	1	137
1932	0	6	3/4	1	116	116	3/4	2	116
1933	3/4	6	0	1	99	99	3/4	1	99
1934	1	12	3/4	8	129	129	3/4	6	129
1935	9	16	3/4	5	161	161	1	7	161
1936	5	16	3/4	11	148	148	19	14	148
1937	3	17	1	9	154	154	1	14	154
1938	8	24	1	11	212	212	13	23	212
1939	5	24	0	9	44	44	3/4	6	44
1940	0	0	0	0	134	134	0	4	134
1941	49	0	0	0	238	238	0	100	238
1942	13	0	0	0	22	22	0	0	22
1943	0	0	0	0	223	223	0	0	223
1944	0	0	0	0	212	212	0	4	212
1945	0	0	0	0	167	167	0	2	167
1946	2	0	3/4	1	179	179	3/4	2	179
1947	29	1	3/4	1	150	150	3/4	5	150
1948	0	7	3	1	256	256	3/4	8	256
1949	0	4	2	2	260	260	0	16	260
1950	5	3	22	6	256	256	2	19	256
1951	1	16	1	10	305	305	5	17	305
1952	1	36	21	11	113	113	3	13	113
1953	10	29	20	35	256	256	1	25	256
1954	1	27	20	40	113	113	2	27	113

1/ Totals were made before data were rounded.

2/ Bales of 500 pounds gross weight.

3/ If any, included in "Other countries."

4/ Less than 500 bales.

Foreign Agricultural Service.

Table 173.- Turkey: Exports of cotton to specified countries, 1923 to date

Year beginning	Austria	Czecho-slovakia	Finland	France	Germany	Hungary	Italy	Netherlands	Poland	Sweden	United Kingdom	Yugoslavia	Japan	Other countries	Total
	1,000 bales 2/	1,000 bales 2/	1,000 bales 2/	1,000 bales 2/	1,000 bales 2/	1,000 bales 2/	1,000 bales 2/	1,000 bales 2/	1,000 bales 2/	1,000 bales 2/	1,000 bales 2/	1,000 bales 2/	1,000 bales 2/	1,000 bales 2/	1,000 bales 2/
January 1:															
1923	3/	2/	2/	21	1	3/	11	4/	3/	3/	4	3/	3/	8	45
1924	3/	2/	2/	23	1	3/	17	4/	3/	3/	7	3/	3/	10	58
1925	3/	2/	2/	21	1	3/	31	4/	3/	3/	6	3/	3/	15	74
1926	3/	2/	2/	20	1	3/	28	4/	3/	3/	6	3/	3/	22	78
1927	3/	2/	2/	13	1	3/	16	4/	3/	3/	6	3/	3/	41	74
1928	3/	2/	2/	12	1	3/	14	4/	3/	3/	8	3/	3/	34	68
1929	3/	2/	2/	14	2	3/	24	4/	3/	3/	8	3/	3/	27	76
1930	3/	2/	2/	25	4	3/	38	4/	3/	3/	13	3/	3/	52	132
1931	3/	2/	2/	10	8	3/	24	4/	3/	3/	7	3/	3/	44	93
1932	3/	2/	2/	4	4	3/	11	4/	3/	3/	10	3/	3/	13	42
August 1:															
1932 5/	0	0	0	1	2	0	1	0	0	0	4/	0	2	5	11
1933	0	0	0	4/	4/	0	4/	0	0	0	4/	0	0	1	10
1934	0	4/	0	0	55	0	2	0	0	0	4/	0	12	1	100
1935	0	1	0	0	73	0	4/	0	0	0	4/	0	13	3	90
1936	0	3	0	1	40	0	11	0	6	0	0	0	1	2	64
1937	0	3	0	4/	16	0	40	0	1	0	0	0	11	10	81
1938	0	5	0	0	23	0	17	0	4/	0	4/	0	0	42	87
1939	0	2	0	0	3/	2/	6	0	3/	0	0	0	0	18	26
1940 6/	3/	2	3/	3/	3/	3/	3/	3/	3/	3/	3/	3/	3/	45	47
1941 7/															
1942 7/															
1943 7/															
1944 7/															
1945 7/															
1946 7/															
1947	0	0	0	0	0	0	4/	0	0	4	0	0	0	2	6
1948	0	23	3	18	32	0	1	11	9	9	4	0	0	19	129
1949	0	24	2	35	80	2	17	1	0	0	20	3	0	23	209
1950	4	27	7	25	167	11	34	4	3	4/	32	0	16	19	349
1951	2	20	0	61	131	16	9	1	2	0	9	0	1	9	261
1952	7	25	8	74	116	31	122	7	7	4	3	18	0	11	433
1953	4/	30	15	41	26	19	53	0	31	0	2	57	52	51	377
1954	10	16	2	67	53	9	23	4/	6	0	4/	21	1	25	233

- 1/ Totals were made before data were rounded.
 2/ Bales of 500 pounds gross weight.
 3/ If any included in "Other countries."
 4/ Less than 500 bales.
 5/ Exports for 7 months only.
 6/ Exports for 10 months.
 7/ Not available.

Foreign Agricultural Service.

Table 17A. - Uganda: Exports of cotton to specified countries, 1930 to date ^{1/}

Year beginning Jan. 1	India	United Kingdom	Japan	China	Germany	Other countries	Total ^{2/}
	1,000 bales ^{3/}	1,000 bales ^{3/}	1,000 bales ^{3/}	1,000 bales ^{3/}	1,000 bales ^{3/}	1,000 bales ^{3/}	1,000 bales ^{3/}
1930	95	8	6	4/	4/	4/	109
1931	144	14	4/	0	4/	4/	159
1932	156	16	1	0	1	1	174
1933	164	50	31	2	2	1	249
1934	167	19	51	2	1	2	241
1935	199	10	4/	0	4	6	218
1936	138	27	99	5	6	7	281
1937	202	9	74	4	1	8	298
1938	284	22	28	3	1	9	347
1939	171	11	86	8	3	9	288
1940	128	24	26	20	0	64	262
1941	288	5	14	0	0	8	315
1942	111	84	0	0	0	10	205
1943	56	50	0	0	0	2	108
1944	140	24	0	0	0	0	164
1945	166	56	0	0	0	2	224
1946	120	62	0	0	0	1	183
1947	167	17	0	8	0	19	211
1948	81	48	0	4/	0	16	145
1949	172	78	22	1	1	51	325
1950 ^{5/}							290
1951	138	98	4	0	33	14	287
1952	126	83	38	0	61	54	342
1953	161	38	11	0	32	48	290
1954 ^{5/}							285

^{1/} 1930-37, includes exports from Kenya.
^{2/} Totals were made before data were rounded.
^{3/} Bales of 500 pounds gross weight.
^{4/} Less than 500 bales.
^{5/} Not available by countries.

Foreign Agricultural Service.

Table 175.- Austria: Imports of cotton by countries of origin, 1921 to date

Year beginning	United States	Brazil	Peru	United Kingdom	Switzerland	Italy	Egypt	Belgian Congo	Sudan	India	Pakistan	Other countries	Total
	1,000 bales ^{2/}	1,000 bales ^{2/}	1,000 bales ^{2/}	1,000 bales ^{2/}	1,000 bales ^{2/}	1,000 bales ^{2/}	1,000 bales ^{2/}	1,000 bales ^{2/}	1,000 bales ^{2/}	1,000 bales ^{2/}	1,000 bales ^{2/}	1,000 bales ^{2/}	1,000 bales ^{2/}
January 1													
1921	64	3/	3/	3/	3/	10	1	3/	3/	14	---	27	116
1922 ^{4/}													128
1923	51	5/	3/	3/	3/	23	5	3/	3/	28	---	7	114
1924	65	5/	3/	3/	3/	5	4	3/	3/	49	---	5	128
1925	104	3/	3/	3/	3/	3	3	3/	3/	51	---	6	167
1926	100	3/	3/	3/	3/	1	3	3/	3/	30	---	4	138
1927	131	5/	3/	3/	3/	3/	5	3/	3/	29	---	6	171
1928 ^{4/}													161
1929 ^{5/}													133
1930	70	2	1	3/	3/	0	5	3/	3/	28	---	3	109
1931	75	1	1	3/	3/	2/	8	1	3/	18	---	2	106
1932	80	5/	1	3/	3/	3/	9	2	3/	6	---	2	100
1933	85	3/	2/	3/	3/	3/	12	2	2	15	---	3	117
1934	82	1	1	3/	3/	3/	20	4	3	26	---	5/	137
1935	93	4	1	3/	3/	3/	26	9	5/	27	---	2/	160
1936	108	5	2/	3/	3/	3/	29	14	2/	23	---	2	181
1937	87	8	1	3/	3/	0	32	17	1	33	---	3	182
1938	102	12	2/	3/	3/	0	29	10	2/	15	---	9	177
1939 ^{6/}													
1940 ^{6/}													
1941 ^{6/}													
1942 ^{6/}													
1943 ^{6/}													
1944 ^{6/}													
1945 ^{5/}													
1946	1	1	5	2	0	0	0	0	0	0	---	5/	9
1947 ^{6/}													
August 1													
1947	1	9	2/	4	18	1	11	0	0	9	0	2	55
1948	5	2	0	3	3	5/	20	1	2/	8	5	7	54
1949	43	0	2/	0	5/	0	12	0	1	1	7	1	65
1950	62	1	0	12	1	0	10	0	1	0	4	9	100
1951	35	6	2/	14	3	5/	1	0	0	0	0	6	65
1952	46	5/	2/	8	2/	2/	9	5/	5/	2	5	9	79
1953	50	7	2/	2/	0	0	26	0	5/	1	3	12	101
1954	29	9	3	0	0	0	21	2/	5/	2	3	29	96

- 1/ Totals were made before data were rounded.
2/ Equivalent bales of 500 pounds gross weight.
3/ If any, included in "Other countries."
4/ Not available by countries.
5/ Less than 500 bales.
6/ Not available.

Foreign Agricultural Service.

Table 176- Belgium, Imports of cotton by countries of origin, 1921 to date

Year beginning	United States	Mexico	Argentina	Brazil	Paraguay	Peru	U.S.S.R.	Belgian Congo	Egypt	India	Pakistan	United Kingdom	Other countries	Total 1/
	1,000 bales 2/	1,000 bales 2/	1,000 bales 2/	1,000 bales 2/	1,000 bales 2/	1,000 bales 2/	1,000 bales 2/	1,000 bales 2/	1,000 bales 2/	1,000 bales 2/	1,000 bales 2/	1,000 bales 2/	1,000 bales 2/	1,000 bales 2/
January 1 :														
1921 :	181	3/	4/	4/	3/	3/	2/	2	8	163	---	30	44	428
1922 :	123	3/	3/	2	3/	3/	3/	3	3	71	---	20	61	283
1923 :	106	3/	1	3/	3/	3/	3/	3	6	102	---	20	60	298
1924 :	124	3/	1	3/	3/	3/	3/	2	5	136	---	20	63	351
1925 :	179	3/	2	3/	3/	3/	3/	4	3	134	---	7	16	345
1926 :	204	3/	3/	3/	3/	3/	3/	5	4	120	---	10	14	357
1927 :	261	3/	3/	3/	3/	3/	3/	16	6	93	---	11	33	420
1928 :	179	3/	1	3/	3/	3/	3/	20	11	145	---	8	33	397
1929 :	196	3/	3	3/	3/	3/	3/	25	16	176	---	2	19	437
1930 :														
1931 :	176	3/	6	1	3/	3/	3/	27	19	132	---	6	17	384
1932 :	157	3/	5	3/	3/	1	3/	49	19	104	---	6	25	366
1933 :	158	3/	5	3/	3/	2	3/	48	8	58	---	3/	28	305
1934 :	179	3/	6	3/	3/	8	3/	51	5	119	---	3/	27	389
1935 :	103	3/	5	27	3/	8	3/	93	14	112	---	3/	35	397
1936 :	137	3/	5	24	3/	7	3/	94	16	131	---	5	26	445
1937 :	146	3/	8	27	3/	7	3/	117	16	167	---	3	15	506
1938 :	181	3/	2	26	3/	10	3/	124	24	223	---	3	23	616
1939 :	159	3/	4/	28	3/	9	3/	174	15	137	---	4	38	564
1940 :	110	3/	3/	33	3/	15	3/	120	19	101	---	8	27	433
1941 5/ :														228
1942 5/ :														5
1943 :	0	0	0	0	0	0	0	0	0	0	---	0	0	0
1944 :	0	0	0	0	0	0	0	0	0	0	---	0	0	0
1945 :	66	3/	3/	0	3/	4	3/	72	11	14	---	72	2	241
August 1 :														
1945 :	78	3/	3/	28	3/	11	3/	98	8	30	---	39	4	296
1946 :	93	3/	3/	65	3/	14	3/	60	13	65	---	1	17	328
1947 :	88	3/	3/	59	3/	22	3/	95	15	102	---	1	18	401
1948 :	146	6	1	8	3/	17	3/	87	12	26	1	1/	7	312
1949 :	245	4	2	4/	3/	25	3/	85	13	12	3	4/	25	455
1950 :														
1951 :	153	62	10	2	1	30	0	120	23	4	8	4/	41	454
1952 :	310	14	4/	1	1	22	0	75	7	2	4/	0	4	436
1953 :	114	64	23	3/	5	30	0	57	16	21	23	0	24	377
1954 :	101	54	27	36	10	27	29	72	25	2	20	1	60	464
1955 :	86	82	25	21	17	27	9	71	15	16	16	0	66	451

1/ Totals were made before data were rounded.

2/ Equivalent bales of 500 pounds gross.

3/ If any, included with "Other countries."

4/ Less than 500 bales.

5/ Not available by countries.

Foreign Agricultural Service.

Table 177.- Canada: Imports of cotton by countries of origin 1920 to date

Year beginning Aug. 1	United States	Mexico	Argentina	Brasil	Peru	Egypt	India	Other countries	Total 1/
	1,000 bales 2/	1,000 bales 2/	1,000 bales 2/	1,000 bales 2/	1,000 bales 2/	1,000 bales 2/	1,000 bales 2/	1,000 bales 2/	1,000 bales 2/
1920	167	0	0	0	0	0	0	0	167
1921	229	0	0	3/	0	3/	1/	3/	230
1922	252	3/	3/	3/	0	3/	3/	3/	253
1923	177	0	0	0	0	0	0	3/	177
1924	231	0	0	0	0	0	0	3/	231
1925	280	0	0	0	0	0	0	3/	280
1926	299	0	0	0	0	0	0	0	299
1927	258	0	0	0	0	0	0	3/	259
1928	303	0	0	0	0	0	0	3/	303
1929	212	3/	3/	0	0	0	0	3/	214
1930	205	0	3/	3/	3/	0	0	2	209
1931	197	0	0	0	0	2	0	1	200
1932	199	0	0	0	0	5	0	0	204
1933	300	0	3/	0	3/	13	0	3/	314
1934	249	0	3/	0	3/	9	0	3/	259
1935	272	0	0	0	0	7	2	3/	281
1936	340	0	0	0	0	7	2	3/	350
1937	281	0	0	0	0	5	1	3/	288
1938	252	0	0	1	0	8	2	3/	264
1939	459	0	0	11	0	15	2	0	488
1940	189	0	0	255	3	14	2	3/	463
1941	294	3/	3/	271	18	21	4	5	613
1942	318	7	0	29	6	4	2	6	372
1943	326	6	0	0	3/	3/	2	2	336
1944	326	26	0	10	3/	1	3	0	366
1945	346	40	0	15	3/	1	7	0	409
1946	347	32	0	21	3/	1	3	0	404
1947	161	150	0	41	3/	5	2	2	361
1948	318	47	0	3	3/	3/	1	1	370
1949	302	126	0	3/	1	3/	1	1	431
1950	445	61	3/	3/	1	3/	3/	2	509
1951	311	32	0	0	3/	3/	2	0	345
1952	297	30	15	3/	3/	27	4	1	374
1953	244	4	5	17	3/	13	1	1	285
1954	324	19	0	5	1	0	1	8	358

1/ Totals were made before data were rounded.

2/ Equivalent bales of 500 pounds gross weight.

3/ Less than 500 bales.

Foreign Agricultural Service.

Table 178.- Denmark: Imports of cotton by countries of origin, 1921 to date

Year beginning	United States	Mexico	Brazil	Peru	United Kingdom	Germany	Netherlands	Sweden	India	Pakistan	USSR	Egypt	Syria	Other countries	Total
	1,000 bales 2/	1,000 bales 2/	1,000 bales 2/	1,000 bales 2/	1,000 bales 2/	1,000 bales 2/	1,000 bales 2/	1,000 bales 2/	1,000 bales 2/	1,000 bales 2/	1,000 bales 2/	1,000 bales 2/	1,000 bales 2/	1,000 bales 2/	1,000 bales 2/
Jan. 1															
1921	7	/	/	/	B	B	/	/	1		0	0	0	/	19
1922	15	/	/	/	B	B	/	/			0	0	0	/	24
1923	14	/	/	/	B	B	/	/			0	0	0	/	23
1924	13	/	/	/	B	B	/	/			0	0	0	/	22
1925	47	/	/	/	B	B	/	/			0	0	0	/	52
1926	38	/	/	/	B	B	/	/			0	0	0	/	44
1927	30	/	/	/	B	B	/	/			0	0	0	/	35
1928	27	/	/	/	B	B	/	/			0	0	0	/	33
1929	14	/	/	/	B	B	/	/			0	0	0	/	24
1930	21	/	/	/	B	B	/	/			0	0	0	/	28
1931	23	/	/	/	B	B	/	/			0	0	0	/	28
1932	25	/	/	/	B	B	/	/			0	0	0	/	27
1933	33	/	/	/	B	B	/	/			0	0	0	/	37
1934	39	/	/	/	B	B	/	/			0	0	0	/	42
1935	32	/	/	/	B	B	/	/			0	0	0	/	35
1936	33	/	/	/	B	B	/	/			0	0	0	/	39
1937	38	0	0	0	4	4	/	/			0	0	0	/	42
1938	36	0	0	0	2	2	/	/			0	0	0	/	40
1939	35	/	/	0	2	2	/	/			0	0	0	/	42
1940 2/															16
1941 2/															4
1942 2/															0
1943	0	0	0	0	0	0	0	0	0	0	0	0	0	0	0
1944 2/															19
1945	0	0	0	0	6	0	0	13	0	0	0	0	0	0	32
1946	0	0	9	0	19	0	0	0	0	0	0	4	0	0	32
1947 2/															40
1948	32	0	6	0	/	0	0	1	0	0	0	0	0	0	31
1949	26	0	0	0	/	0	0	0	0	5	0	0	0	0	48
1950 2/															50
1951 2/															
Aug. 1															
1951	39	1	0	8	0	0	0	0	0	0	0	0	0	0	47
1952	33	0	0	10	0	0	0	0	0	0	0	1	0	0	44
1953	23	0	2	3	6	/	/	/	0	1	3	5	0	0	43
1954	25	4	1	8	0	0	0	0	0	0	3	3	3	/	43

1/ Totals were made before data were rounded.
 2/ Equivalent bales of 500 pounds gross weight.
 3/ If any, included in "Other countries."
 4/ Less than 500 bales.
 5/ Not available by countries.

Foreign Agricultural Service.

Table 179.- Finland: Imports of cotton by countries of origin 1921 to date

Year beginning	United States	Mexico	Brazil	Egypt	Pakistan	Turkey	United Kingdom	Germany	Denmark	U.S.S.R.	Other countries	Total ^{1/}
	1,000 bales ^{2/}	1,000 bales ^{2/}	1,000 bales ^{2/}	1,000 bales ^{2/}	1,000 bales ^{2/}	1,000 bales ^{2/}	1,000 bales ^{2/}	1,000 bales ^{2/}	1,000 bales ^{2/}	1,000 bales ^{2/}	1,000 bales ^{2/}	1,000 bales ^{2/}
January 1												
1921	4	/	/	/	/	/	23	5	1	/	/	33
1922	2	/	/	/	/	/	14	17	1	/	/	35
1923	3	/	/	/	/	/	12	14	5	/	/	34
1924	4	/	/	/	/	/	8	5	9	/	/	27
1925	4	/	/	/	/	/	7	7	17	/	/	37
1926	12	/	/	/	/	/	9	6	11	/	/	40
1927	33	/	/	/	/	/	6	3	1	/	/	44
1928	29	/	/	/	/	/	5	5	2	/	/	41
1929	24	/	/	/	/	/	5	5	1	/	/	36
1930	22	/	/	/	/	/	5	5	1	/	/	33
1931	27	/	/	/	/	/	3	3	/	/	/	33
1932	26	/	/	/	/	/	6	6	/	/	/	35
1933	30	/	/	/	/	/	7	7	/	/	/	43
1934	45	/	/	/	/	/	9	5	0	/	/	62
1935	38	/	/	/	/	/	6	2	0	/	/	58
1936	49	/	/	/	/	/	6	2	0	/	/	60
1937	56	/	/	/	/	/	7	4	0	/	/	70
1938	54	/	/	/	/	/	7	4	0	/	/	65
1939	48	/	/	/	/	/	7	4	0	/	3	56
1940	40	/	/	/	/	/	4	2	4	0	6	46
1941	19	/	0	0	0	0	0	0	4	0	0	19
1942	1	0	0	0	0	0	0	0	0	0	0	1
1943	3/	/	/	/	/	/	0	0	0	0	0	4/
1944	3/	/	/	/	/	/	0	0	0	0	0	4/
1945	0	/	/	/	/	/	2	2	0	0	0	2/
1946	20	/	0	0	0	0	2	2	1	0	0	27
1947	28	/	0	0	0	0	2	2	1	0	0	39
1948	35	/	0	0	0	0	2	2	1	0	0	49
1949	29	/	0	0	6	5/	0	0	0	0	5	45
August 1												
1949	6	0	11	9	5/7	5	0	0	0	0	5	43
1950	2	3	10	2	5/19	8	0	0	0	0	0	44
1951	33	6	23	2	3	4/	0	0	0	0	0	67
1952	7	23	0	4	0	0	0	0	0	20	0	63
1953	7	4	0	3	0	12	0	0	0	41	0	67
1954	12	3	0	3	0	4/	0	0	0	4	0	62

- ^{1/} Totals were made before data were rounded.
^{2/} Equivalent bales of 500 pounds gross weight.
^{3/} If any, included in "Other countries."
^{4/} Less than 500 bales.
^{5/} Includes India.

Table 180.- France: Imports of cotton by countries of origin, 1920 to date

Year beginning Aug. 1	United States	Mexico	Brazil	Argentina	Peru	Greece	Turkey	U.S.S.R.	India and Pakistan	Sudan	Egypt	French Colonies	Other countries	Total 1/
	1,000 bales 2/	1,000 bales 2/	1,000 bales 2/	1,000 bales 2/	1,000 bales 2/	1,000 bales 2/	1,000 bales 2/	1,000 bales 2/	1,000 bales 2/	1,000 bales 2/	1,000 bales 2/	1,000 bales 2/	1,000 bales 2/	1,000 bales 2/
1920 3/														801
1921 3/														1,220
1922 3/														1,161
1923	807	/	/	/	/	/	/	/	197	/	227	/	125	1,356
1924	1,015	/	/	/	/	/	/	/	163	/	207	/	160	1,545
1925	1,003	/	/	/	/	/	/	/	179	/	187	/	187	1,580
1926	1,186	/	/	/	/	/	7	/	112	/	186	/	177	1,668
1927	1,011	/	/	/	/	/	17	/	190	/	169	/	256	1,643
1928	930	/	/	/	/	/	12	/	248	/	236	/	250	1,676
1929	910	/	10	24	/	/	23	/	263	/	212	/	190	1,632
1930	1,066	/	12	16	/	/	13	/	205	/	199	/	126	1,639
1931	535	/	1	9	/	/	5	/	46	/	152	/	78	826
1932	954	/	1	17	/	/	1	/	174	/	201	/	77	1,424
1933	867	/	13	11	/	/	1	/	221	/	226	/	73	1,411
1934	408	/	9	10	/	/	/	/	198	/	206	/	59	945
1935	759	/	9	9	/	/	/	/	237	/	249	32	47	1,402
1936	761	/	56	9	5	/	/	/	216	/	216	27	44	1,334
1937	720	/	66	2	11	/	/	/	148	/	237	89	40	1,253
1938	381	/	149	2	9	/	/	/	196	/	187	35	72	1,029
1939	723	/	112	/	13	/	/	/	174	/	325	43	45	1,435
1940	33	/	5	/	1	/	/	/	27	/	3	7	11	86
1941	2	/	/	/	2	/	/	/	2	/	2	30	9	43
1942		/	/	/	/	/	/	/		/				14
1943 3/4/5/														6/
1944														504
1945														1,314
1946														814
1947 3/4/5/														809
1948	701	0	61	/	2	0	0	0	33	0	154	128	0	1,079
1949	796	6	28	/	1	0	0	0	141	0	202	104	0	1,326
1950	469	29	112	4	10	0	68	0	99	0	109	127	0	1,023
1951	353	201	7/84	7/	6/50	0	9/168	0	70	0	129	151	0	1,206
1952	523	9	7/8	7/	13/37	1	9/145	4/	92	13	301	152	3	1,284
1953	451	4	117	3	26	15	9/166	25	83	29	205	157	33	1,314
1954	443	13	65	5	29	18	9/275	39	53	31	146	194	24	1,335

1/ Totals were made before data were rounded.
 2/ Equivalent bales of 500 pounds gross weight.
 3/ Not available by countries.
 4/ If any, included in "Other countries."
 5/ Less than 500 bales.
 6/ Not available.
 7/ Brazil and Argentina combined.
 8/ Includes Peru and Paraguay.
 9/ Includes Turkey, Uganda, Iran and Syria.

Table 181.- Germany: Imports of cotton by countries of origin, 1923 to date

Year beginning Aug. 1	United States	Mexico	Argentina	Brazil	Peru	Belgian Congo	British East Africa	Egypt	India	Pakistan	Turkey	Other countries	Total 1/
	1,000 bales 2/	1,000 bales 2/	1,000 bales 2/	1,000 bales 2/	1,000 bales 2/	1,000 bales 2/	1,000 bales 2/	1,000 bales 2/	1,000 bales 2/	1,000 bales 2/	1,000 bales 2/	1,000 bales 2/	1,000 bales 2/
1923	848	3/	3	2	2	4/	3/	62	157	5/	4/	20	1,094
1924	1,200	3/	4	4/	2	5/	3/	94	174	5/	4/	23	1,497
1925	1,174	3/	7	4/	2	1	3/	53	147	5/	4/	17	1,405
1926	1,925	3/	14	7	7	4/	3/	105	148	5/	4/	28	2,234
1927	1,550	3/	10	3	14	4/	3/	85	192	5/	4/	24	1,878
1928	1,360	3/	8	4/	10	3	3/	97	233	5/	3/	31	1,742
1929	1,315	3/	19	16	15	5	3/	113	264	5/	1	26	1,774
1930	1,243	3/	13	14	40	8	3/	125	201	5/	6	18	1,668
1931	1,280	3/	13	2	37	27	3/	158	103	5/	11	15	1,646
1932	1,415	3/	27	4/	47	16	3/	163	141	5/	5	34	1,848
1933	1,280	3/	25	4	47	18	3/	229	200	5/	1	59	1,863
1934	362	3/	47	239	71	25	3/	142	105	5/	83	88	1,162
1935	422	3/	52	233	105	19	3/	162	131	5/	74	136	1,334
1936	232	3/	32	212	84	5	3/	156	128	5/	40	95	984
1937	292	3/	27	404	88	5	3/	202	101	5/	17	81	1,217
1938	196	3/	87	336	68	10	3/	209	123	5/	29	120	1,178
1939 6/													
1940 6/													
1941 6/													
1942 6/													
1943 6/													
1944 6/													
1945 6/													
1946 6/													
1947 6/													
1948	399	1	3/	2	4/	3/	3/	31	12	5/	4	2	451
1949	790	3	3/	4	10	18	3/	70	20	29	75	28	1,047
1950	492	11	3	26	20	4	22	86	2	40	173	51	930
1951	466	19	3/	65	9	37	35	58	4	30	131	30	884
1952	276	86	8	1	32	76	57	127	23	92	134	172	1,084
1953	377	89	11	214	55	42	39	128	7	35	67	200	1,264
1954	381	140	6	193	51	26	45	93	8	19	54	195	1,211
1955													

- 1/ Totals were made before data were rounded.
2/ Equivalent bales of 500 pounds gross weight.
3/ If any included in "Other countries."
4/ Less than 500 bales.
5/ Included with India through 1948.
6/ Not readily available.
Foreign Agricultural Service.

Table 182.- India, Burma and Pakistan: Imports of cotton by countries of origin, 1920 to date

Year beginning August 1	United States	Brazil	Peru	Egypt	Kenya	Sudan	Tanganyika	Pakistan	Other countries	Total
	1,000 bales 2/	1,000 bales 2/	1,000 bales 2/	1,000 bales 2/	1,000 bales 2/	1,000 bales 2/	1,000 bales 2/	1,000 bales 2/	1,000 bales 2/	1,000 bales 2/
1920	2	3/	3/	4/	20	0	3/	---	66	88
1921	4/	3/	3/	2	44	4/	3/	---	56	102
1922	0	0	0	1	38	4/	3/	---	28	67
1923	0	0	0	3	66	0	3/	---	17	86
1924	2	0	0	4/	65	0	3/	---	14	81
1925	11	3/	0	1	72	3/	3/	---	12	96
1926	304	0	0	3	71	3/	3/	---	33	411
1927	88	0	0	1	63	0	3/	---	13	165
1928	9	0	0	1	81	0	3/	---	5	96
1929	3	0	0	9	99	3/	3/	---	17	128
1930	108	0	0	122	143	4/	3/	---	19	322
1931	245	0	0	69	114	32	3/	---	11	471
1932	58	3/	3/	21	97	7	3/	---	10	193
1933	23	3/	4/	33	118	15	3/	---	15	204
1934	47	3/	6	97	197	12	3/	---	27	386
1935	8	3/	15	64	136	20	3/	---	24	267
1936	13	1	3	93	221	60	3/	---	23	414
1937	147	1	1	139	257	68	3/	---	42	655
1938	2	4/	4/	83	195	50	3/	---	22	352
1939 5/										423
1940 5/										543
1941 5/										469
1942 5/										409
1943	3/	3/	3/	235	96	76	30	---	3	440
1944	3/	3/	3/	244	118	1	27	---	7	397
1945	6	3/	3/	126	161	3	32	---	4	332
1946	16	2	4/	264	170	8	28	---	71	559
1947	4/	2	9	235	131	66	22	119	0	564
1948	24	30	22	345	100	45	19	251	3	839
1949	312	2	34	298	221	25	27	25	1	945
1950	298	3/	10	220	177	79	16	4	3	807
1951	746	4/	10	116	95	44	11	4/	4	1,026
1952	77	3/	4	204	195	63	7	3/	13	563
1953	148	3/	4/	221	143	43	2	0	8	565
1954	87	3/	3	115	203	60	15	0	7	490

1/ Totals were made before data were rounded.
 2/ Equivalent bales of 500 pounds gross weight.
 3/ If any, included in "other countries."
 4/ Less than 500 bales.
 5/ Not readily available by countries.

Table 183.- Italy: Imports of cotton by countries of origin, 1920 to date

Year beginning August 1	United States	Mexico	Brazil	Peru	Egypt	Sudan	India	Pakistan	Iran	Syria	Turkey	U.S.S.R.	Other countries	Total 1/
	1,000 bales 2/	1,000 bales 2/	1,000 bales 2/	1,000 bales 2/	1,000 bales 2/	1,000 bales 2/	1,000 bales 2/	1,000 bales 2/	1,000 bales 2/	1,000 bales 2/	1,000 bales 2/	1,000 bales 2/	1,000 bales 2/	1,000 bales 2/
1920 3/														792
1921 3/														676
1922 3/														955
1923	512	3	4/	0	95	5/	298	---	5/	5/	3	5/	4	915
1924	733	4/	4/	0	87	5/	256	---	5/	5/	7	5/	14	1,097
1925	698	0	0	4/	79	5/	219	---	5/	5/	13	5/	13	1,020
1926	788	0	4/	4/	76	5/	146	---	5/	5/	14	5/	6	1,030
1927	748	0	0	4/	79	5/	160	---	5/	5/	5	5/	13	1,005
1928	757	0	0	4/	110	5/	209	---	5/	5/	11	5/	7	1,094
1929	720	0	0	1	93	5/	232	---	5/	5/	16	5/	15	1,077
1930	482	0	4/	0	99	5/	185	---	5/	5/	13	5/	11	800
1931	614	0	0	1	105	5/	90	---	5/	5/	13	5/	22	845
1932	700	0	0	2	106	5/	94	---	5/	5/	16	5/	2	920
1933	685	0	0	1	146	5/	142	---	5/	5/	1	5/	12	987
1934	403	0	11	5	143	5/	150	---	5/	5/	2	5/	20	732
1935	401	4/	9	6	134	5/	122	---	5/	5/	4/	5/	14	686
1936	468	4	34	1	130	5/	66	---	5/	5/	10	5/	20	753
1937	485	1	15	1	120	5/	71	---	5/	5/	38	5/	44	776
1938	303	4	44	1	105	5/	51	---	5/	1	27	5/	38	574
1939	410	1	46	10	109	5/	35	---	2	0	7	5/	44	664
1940	40	0	4	1	2	5/	2	---	0	0	1	5/	4	54
1941	8	0	4/	0	4/	5/	4/	---	1	0	0	5/	4/	10
1942 6/														
1943 6/														
1944 6/														
1945	282	4/	97	4	80	5/	0	---	5/	4/	0	5/	29	492
1946	573	1	219	22	237	5/	18	---	5/	1	1	5/	65	1,137
1947	225	4/	102	8	198	5/	92	---	5/	1	0	5/	13	639
1948	573	49	82	9	99	5/	48	1	5/	5/	0	5/	21	882
1949	634	33	1	0	94	5/	6	4/	5/	5/	0	5/	207	975
1950	549	50	3	0	176	2	3	80	5/	5/	41	5/	74	978
1951	594	30	3	1	101	5/	13	48	5/	5/	7	5/	46	843
1952	390	13	5/	1	172	10	14	34	5/	12	87	5/	37	773
1953	233	6	92	3	118	31	4	62	5	13	97	16	55	735
1954	251	12	81	1	77	27	5	29	22	29	23	43	55	655

- 1/ Totals were made before data were rounded.
2/ Equivalent bales of 500 pounds gross weight.
3/ Not available by countries.
4/ Less than 500 bales.
5/ If any, included in "Other countries."
6/ Not available.

Table 184.- Japan: Imports of cotton by countries of origin, 1920 to date

Year beginning August 1	United States	Mexico	Argentina	Brazil	India	Pakistan	Burma	Egypt	Sudan	Iran	Turkey	British East Africa 1/	China	Other countries	Total 2/
	1,000 bales 3/	1,000 bales 3/	1,000 bales 3/	1,000 bales 3/	1,000 bales 3/	1,000 bales 3/	1,000 bales 3/	1,000 bales 3/	1,000 bales 3/	1,000 bales 3/	1,000 bales 3/	1,000 bales 3/	1,000 bales 3/	1,000 bales 3/	1,000 bales 3/
1920	571	/	/	4/	846	/	/	21	/	/	/	4/	122	34	1,594
1921	1,080	/	/	4/	1,351	/	/	41	/	/	/	4/	158	43	2,673
1922	706	/	/	4/	1,712	/	/	56	/	/	/	4/	198	49	2,721
1923	674	/	/	4/	1,220	/	/	34	/	/	/	4/	210	37	2,175
1924	925	/	/	4/	1,549	/	/	53	/	/	/	4/	275	18	2,820
1925	1,188	/	/	4/	1,771	/	/	89	/	/	/	4/	224	16	3,288
1926	1,704	/	/	4/	1,462	/	/	78	/	/	/	4/	225	35	3,506
1927	1,058	/	/	4/	1,088	/	/	47	/	/	/	4/	352	27	2,572
1928	1,407	/	/	4/	1,441	/	/	64	/	/	/	4/	209	27	3,148
1929	1,105	/	/	4/	1,334	/	/	54	/	/	/	4/	223	43	2,759
1930	1,189	/	/	4/	1,395	/	/	66	/	/	/	4/	214	6	2,870
1931	2,587	/	/	4/	838	/	/	95	/	/	/	4/	146	8	3,674
1932	1,725	/	/	4/	1,221	/	/	74	/	/	/	4/	150	64	3,234
1933	1,999	/	/	4/	1,238	/	/	112	/	/	/	4/	144	55	3,590
1934	1,725	/	/	5	1,596	/	/	168	/	/	12	14	64	62	3,646
1935	1,619	/	/	31	1,675	/	/	115	/	/	10	73	153	96	3,784
1936	1,654	/	/	207	2,167	/	/	219	/	/	5	113	174	154	4,693
1937	656	/	/	215	759	/	/	72	/	/	12	6	314	64	2,098
1938	905	/	/	331	919	/	/	146	/	/	0	63	279	114	2,757
1939	798	/	/	228	725	/	/	147	/	/	0	77	156	121	2,552
1940	7/	/	/	/	/	/	/	/	/	/	/	/	/	/	737
1941	7/	/	/	/	/	/	/	/	/	/	/	/	/	/	663
1942	7/	/	/	/	/	/	/	/	/	/	/	/	/	/	922
1943	7/	/	/	/	/	/	/	/	/	/	/	/	/	/	957
1944	7/	/	/	/	/	/	/	/	/	/	/	/	/	/	
1945	8/	/	/	/	/	/	/	/	/	/	/	/	/	/	
1946					141	71	0	11	0	0	0	0	0	0	663
1947	440	0	0	0	60	71	0	52	0	0	0	15	0	0	922
1948	772	0	0	2	56	17	0	31	3	0	0	9	0	7	957
1949	821	0	16	0	56	17	0	31	3	0	0	9	0	0	
1950	992	235	59	78	38	380	16	59	3	5	24	10	0	53	1,952
1951	1,064	148	3	45	47	233	23	42	12	19	4/	22	0	13	1,641
1952	625	503	46	30	172	439	47	85	12	19	4/	32	0	45	2,055
1953	942	476	80	210	68	311	49	93	1	62	49	22	0	68	2,431
1954	753	489	14	245	83	207	36	76	2	26	1	10	0	95	2,037
1955															

- 1/ Includes Kenya, Uganda, Tanganyika and Nyasaland.
- 2/ Totals were made before data were rounded.
- 3/ Equivalent bales of 500 pounds gross weight.
- 4/ If any, included in "Other countries".
- 5/ Included in India.
- 6/ Less than 500 bales.
- 7/ Not available.
- 8/ Not available by countries.

Foreign Agricultural Service.

Table 185.- Netherlands: Imports of cotton by countries of origin, 1921 to date

Year beginning	United States	Mexico	Argentina	Brazil	Peru	Egypt	Belgian Congo	India and Pakistan	Belgium and Luxembourg	Germany	British East Africa 1/	United Kingdom	Other countries	Total 2/
	1,000 bales 3/	1,000 bales 3/	1,000 bales 3/	1,000 bales 3/	1,000 bales 3/	1,000 bales 3/	1,000 bales 3/	1,000 bales 3/	1,000 bales 3/	1,000 bales 3/	1,000 bales 3/	1,000 bales 3/	1,000 bales 3/	1,000 bales 3/
January 1														
1921	79	4/	4/	4/	4/	5/	5/	15	3	4	4/	12	2	115
1922	81	4/	4/	4/	4/	4/	4/	14	3	10	4/	1	3	111
1923	73	4/	4/	4/	4/	4/	4/	17	10	4	4/	5	5/	109
1924	65	4/	4/	4/	4/	4/	4/	11	3	3	4/	2	2	86
1925	110	4/	4/	4/	4/	4/	4/	25	3	4	4/	7	2	151
1926	118	4/	4/	4/	4/	4/	4/	27	1	7	4/	5	2	162
1927	143	4/	4/	4/	4/	4/	4/	26	1	8	4/	6	2	186
1928	143	4/	4/	4/	4/	4/	4/	32	2	6	4/	1	5	189
1929	156	4/	4/	4/	4/	4/	4/	37	2	8	4/	1	2	207
1930	138	4/	4/	4/	4/	4/	4/	43	2	7	4/	1	1	200
1931	138	4/	4/	4/	4/	4/	4/	28	4	4	4/	1	5/	213
1932	116	4/	4/	4/	4/	4/	4/	15	5	30	4/	1	2/	151
1933	109	4/	4/	4/	4/	4/	4/	28	4	16	4/	5/	4	168
1934	94	4/	4/	4/	4/	4/	4/	39	10	16	4/	7	2	194
1935	72	4/	4/	4/	4/	4/	4/	33	18	9	4/	5	5	180
1936	77	4/	4/	4/	4/	4/	4/	39	24	9	4/	4	6	219
1937	124	4/	4/	4/	4/	4/	4/	49	28	14	4/	5	12	277
1938	99	4/	4/	4/	4/	4/	4/	36	38	4	4/	1	7	235
1939	106	4/	4/	4/	4/	4/	4/	36	34	4	4/	1	2	266
1940	93	4/	4/	4/	4/	4/	4/	7	4/	4/	4/	4/	38	142
1941 6/														
1942 6/														
1943 6/														
1944 6/														
1945 3/	26	5/	5/	20	5/	5/	5/	9	5/	0	5/	4	5/	59
August 1														
1945	63	5/	1	30	10	1	0	24	3	4/	4/	7	5/	138
1946	104	5	7	38	9	6	2	27	10	4/	4/	0	9	217
1947	69	22	1	40	15	8	15	27	2	4/	4/	0	4	203
1948	142	19	5/	10	7	9	16	28	5	4/	4/	4/	2	238
1949	246	1	0	3	0	13	4	22	35	4/	4/	4/	3	327
1950	167	14	10	8	5	21	5	17	4/	4/	4/	4/	25	272
1951	181	6	4/	12	3	7	25	4	4/	4/	4/	4/	4	244
1952	76	75	7	4/	16	21	42	31	4/	4/	4/	13	15	296
1953	99	82	17	14	15	22	37	15	4/	4/	4/	4/	34	338
1954	100	109	9	12	13	20	36	7	4/	4/	4/	0	35	341

1/ Includes Kenya, Uganda, Tanganyika and Nyasaland.

2/ Totals were made before data were rounded.

3/ Equivalent bales of 500 pounds gross weight.

4/ If any, included in "other countries."

5/ Less than 500 bales.

6/ Not available.

Foreign Agricultural Service..

Table 186.- Norway: Imports of cotton by countries of origin, 1921 to date

Year beginning	United States	Mexico	Brazil	Paraguay	Peru	Germany	United Kingdom	France	Belgium	Sweden	Netherlands	Egypt	U.S.S.R.	Other countries	Total
	1,000 bales 2/	1,000 bales 2/	1,000 bales 2/	1,000 bales 2/	1,000 bales 2/	1,000 bales 2/	1,000 bales 2/	1,000 bales 2/	1,000 bales 2/	1,000 bales 2/	1,000 bales 2/	1,000 bales 2/	1,000 bales 2/	1,000 bales 2/	1,000 bales 2/
January 1 :															
1921	4	1/2	1/2	1/2	1/2	1	1	1	2/	1/2	1/2	1/2	1/2	1/2	7
1922	4	1/2	1/2	1/2	1/2	3	2	1	1	1	1/2	1/2	1/2	1/2	11
1923	3	1/2	1/2	1/2	1/2	2	2	1	1	1	1/2	1/2	1/2	1/2	12
1924	4	1/2	1/2	1/2	1/2	2	3	1	1	1	1/2	1/2	1/2	1/2	13
1925	6	1/2	1/2	1/2	1/2	2	1	1	1	1	1/2	1/2	1/2	1/2	11
1926	5	1/2	1/2	1/2	1/2	3	1	1	1	1	1/2	1/2	1/2	1/2	10
1927	4	1/2	1/2	1/2	1/2	2	1	1	1	1	1/2	1/2	1/2	1/2	8
1928	5	1/2	1/2	1/2	1/2	2	3	1/2	1/2	1/2	1/2	1/2	1/2	1/2	9
1929	5	1/2	1/2	1/2	1/2	3	1/2	1/2	1/2	1/2	1/2	1/2	1/2	1/2	9
1930	7	1/2	1/2	1/2	1/2	2	1/2	1/2	1/2	1/2	1/2	1/2	1/2	1/2	10
1931	7	1/2	1/2	1/2	1/2	1	1/2	1/2	1/2	1/2	1/2	1/2	1/2	1/2	8
1932	10	1/2	1/2	1/2	1/2	1	1/2	1/2	1/2	1/2	1/2	1/2	1/2	1/2	11
1933	10	1/2	1/2	1/2	1/2	1	1/2	1/2	1/2	1/2	1/2	1/2	1/2	1/2	12
1934	11	1/2	1/2	1/2	1/2	1	1/2	1/2	1/2	1/2	1/2	1/2	1/2	1/2	13
1935	12	1/2	1/2	1/2	1/2	1	1/2	1/2	1/2	1/2	1/2	1/2	1/2	1/2	17
1936	15	1/2	1/2	1/2	1/2	1	1/2	1/2	1/2	1/2	1/2	1/2	1/2	1/2	17
1937	15	1/2	1/2	1/2	1/2	1	1/2	1/2	1/2	1/2	1/2	1/2	1/2	1/2	15
1938	14	1/2	1/2	1/2	1/2	1	1/2	1/2	1/2	1/2	1/2	1/2	1/2	1/2	16
1939	15	1/2	1/2	1/2	1/2	1	1/2	1/2	1/2	1/2	1/2	1/2	1/2	1/2	16
1940	2/														1
1941	2/														2
1942	3/	0	0	1/2	0	1/2	0	0	0	0	0	0	1/2	0	2
1943	0	0	0	1/2	0	1/2	0	0	0	0	0	0	1/2	0	2
1944	7	0	0	1/2	0	1/2	0	0	0	0	0	0	1/2	0	5
1945	0	0	15	1/2	0	0	0	0	0	0	0	0	1/2	0	5
1946	1	0	2	1/2	0	0	0	0	0	1	0	0	1/2	0	17
1947	6	0	1	1/2	0	0	0	1	0	0	0	0	1/2	0	17
1948	8	1/2	6	1/2	0	0	0	1	0	0	0	0	1/2	0	19
1949	15	1/2	2	1/2	0	0	0	1	0	0	0	0	1/2	0	17
1950	14	1/2	1/2	1/2	1/2	0	0	0	0	0	0	0	1/2	3	21
1951	21	1/2	0	0	0	0	0	0	0	0	0	0	1/2	0	20
1952	6/														23
1953	6/														23
August 1 :															
1953	20	1/2	2	2	0	0	0	0	0	0	0	0	0	1	25
1954	19	1/2	1	2	1	0	0	0	0	0	1	0	1	0	24

1/ Totals were made before data were rounded.
 2/ Equivalent bales of 500 pounds gross weight.
 3/ Less than 500 bales.
 4/ If any, included in "Other countries."
 5/ Not available.
 6/ Not available by countries.
 Foreign Agricultural Service.

Table 187.- Portugal: Imports of cotton by countries of origin, 1921 to date

Year beginning	United States	Brazil	United Kingdom	Angola and Mozambique	Germany	France	Egypt	Belgium and Luxembourg	India	Italy	Peru	Other countries	Total 1/
	1,000 bales 2/	1,000 bales 2/	1,000 bales 2/	1,000 bales 2/	1,000 bales 2/	1,000 bales 2/	1,000 bales 2/	1,000 bales 2/	1,000 bales 2/	1,000 bales 2/	1,000 bales 2/	1,000 bales 2/	1,000 bales 2/
January 1													
1921	41	17	3	2	3/	3/	2	1	1/2/3/4/	1/2/3/4/	1/2/3/4/	3/	66
1922	21	29	6	3	1	2	2	1	1	1/2/3/4/	1/2/3/4/	1	64
1923	38	27	6	1	3/	1	3/	1	1	1/2/3/4/	1/2/3/4/	3/	74
1924	24	11	17	3	2	2	1	1	1/2/3/4/	1/2/3/4/	1/2/3/4/	3/	60
1925	21	10	21	3	2	8	3/	1	1/2/3/4/	1	1/2/3/4/	3/	67
1926	31	8	14	5	8	5	3/	4	1/2/3/4/	0	1/2/3/4/	1	76
1927	39	7	7	4	9	6	1	2	1/2/3/4/	3/	1/2/3/4/	1	77
1928	43	6	4	2	4	8	3/	2	1/2/3/4/	3/	1/2/3/4/	7	77
1929	50	11	3	4	3	1	3/	1	1/2/3/4/	1/2/3/4/	0	1	75
1930	55	14	5	4	2	1	3/	3/	1	3/	3/	3/	83
1931	46	10	4	4	3	3/	1/2/3/4/	0	1	1	1/2/3/4/	3/	88
1932	77	1	5	8	2	2/	1	0	1	1	1/2/3/4/	2	99
1933	76	1	1	11	1	1/2/3/4/	3	1	1	2	1	2	100
1934	51	25	1	12	1	1/2/3/4/	3	3	3	2	1	1	100
1935	59	20	2	14	1	1/2/3/4/	3	4	3	3	1	1	108
1936	44	11	2	25	1	1	6	4	4	0	2	1	95
1937	36	31	1	52	1/2/3/4/	8	9	8	8	0	0	2	139
1938	40	28	3/	49	1/2/3/4/	8	8	0	8	0	0	2	131
1939	8	19	3/	50	1/2/3/4/	7	9	1/2/3/4/	3	1/2/3/4/	1/2/3/4/	0	88
1940	18	41	0	39	0	0	10	0	3	0	0	0	111
1941	16	41	0	45	0	0	3	0	1	0	0	1	107
1942	0	12	0	86	0	0	6	0	1	0	0	1	106
1943	0	0	0	78	0	0	4	0	1	0	0	1	83
1944	0	15	0	133	0	0	6	0	1/2/3/4/	0	0	1	154
1945	0	8	0	91	0	0	7	0	1/2/3/4/	0	0	0	109
1946	0	2	0	174	0	0	6	0	1/2/3/4/	0	0	3	182
1947	0	12	0	101	0	0	5	0	1/2/3/4/	0	0	1	119
1948	0	11	0	133	0	0	4	0	1	0	0	2	151
1949	0	29	0	136	0	0	5	0	1	0	0	1	172
1950	0	2	0	147	0	0	4	0	0	0	1	0	154
1951	8	24	0	128	0	0	6	0	3/	0	2/	0	166
1952	19	1	0	159	0	0	3	1/2/3/4/	1	0	2/	9	196
August 1													
1952	1	3/	0	167	0	0	3	0	1	0	3	6	178
1953	0	14	0	178	0	0	5	0	0	0	0	3/	197
1954	8	19	0	174	0	0	3	0	0	0	0	7	211

- 1/ Totals were made before data were rounded.
 2/ Equivalent bales of 500 pounds gross weight.
 3/ Less than 500 bales.
 4/ If any, included in "Other countries."

Foreign Agricultural Service.

Table 168.- Spain: Imports of cotton by countries of origin, 1921 to date

Year beginning	United States	Argentina	Brazil	Egypt	India and Pakistan	Iran	Syria	Turkey	Belgian Congo	Other countries	Total 1/
	1,000 bales 2/	1,000 bales 2/	1,000 bales 2/	1,000 bales 2/	1,000 bales 2/	1,000 bales 2/	1,000 bales 2/	1,000 bales 2/	1,000 bales 2/	1,000 bales 2/	1,000 bales 2/
January 1											
1921	303	1	3/	26	30	3/	3/	4/	3/	3	363
1922	291	2	3/	32	35	3/	3/	4/	3/	5	365
1923 5/											368
1924	209	2	3/	40	92	3/	3/	5	3/	5	353
1925	294	1	3/	31	49	3/	3/	2	3/	5	382
1926	262	4	3/	36	56	3/	3/	2	3/	10	370
1927	339	10	3/	37	34	3/	3/	4/	3/	10	430
1928	244	12	3/	25	48	3/	3/	4/	3/	5	334
1929	239	16	3/	28	58	3/	3/	4/	3/	6	347
1930	276	24	3/	59	67	3/	3/	5	3/	9	440
1931	271	12	3/	86	46	3/	3/	9	3/	2	425
1932	363	11	3/	62	31	3/	3/	2	3/	2	471
1933	320	4	0	55	51	3/	3/	0	0	4	434
1934	298	11	0	82	59	3/	3/	4/	0	7	457
1935	255	21	0	109	50	3/	3/	0	0	12	447
1936 6/											
1937 6/											
1938 6/											
1939 7/	32	3/	5	5	3	3/	3/	3/	3/	13	58
1940	245	38	7	23	5	3/	3/	3/	3/	9	327
1941	0	113	86	26	0	3/	3/	3/	4	1	230
1942	4/	4/	194	0	3	3/	3/	3/	98	4	291
1943	182	4/	137	0	0	3/	3/	3/	68	2	389
1944	214	1	32	14	0	3/	3/	3/	54	55	370
1945	335	4/	92	5	29	3/	3/	3/	19	29	509
1946	137	0	133	7	23	3/	3/	3/	9	4/	309
1947	3	0	114	35	100	3/	3/	3/	0	4/	252
1948	6	24	108	14	55	3/	3/	3/	1	13	224
August 1											
1948	65	26	152	26	25	12	3/	0	3/	72	378
1949	103	1	89	20	23	5	3/	1	3/	9	251
1950	79	25	15	48	55	8	4/	7	3/	3	241
1951	287	3	9	56	20	1	6	4/	3/	4	386
1952	139	1	34	77	36	5	6	2	3/	6	306
1953	198	2	57	59	15	8	4	2	3/	3	348
1954	206	0	78	44	0	0	0	2	3/	0	330

1/ Totals were made before data were rounded.
 2/ Equivalent bales of 500 pounds gross weight.
 3/ If any, included in "Other countries."
 4/ Less than 500 bales.
 5/ Not available by countries.
 6/ No data available.
 7/ Imports for 9 months only, April-December 1939.

GB 99-1 (1957)

USDA STATISTICAL BULLETINS

UPDATA

STATISTICS ON COTTON AND RELATED DATA, 1920-1956 REVISÉD

FRAZIER, S. J. FLEMING, N. L.

OF

Table 189.- Sweden: Imports of cotton by countries of origin, 1921 to date

Year beginning	United States	United Kingdom	Mexico	Brazil	Paraguay	Peru	Belgian Congo	Egypt	India	Pakistan	Turkey	Belgium	Germany	U.S.S.R.	Other countries	Total 1/
	1,000 bales 2/	1,000 bales 2/	2,000 bales 2/	1,000 bales 2/	1,000 bales 2/	1,000 bales 2/	1,000 bales 2/	1,000 bales 2/	1,000 bales 2/	1,000 bales 2/	1,000 bales 2/	1,000 bales 2/	1,000 bales 2/	1,000 bales 2/	1,000 bales 2/	1,000 bales 2/
January 1 :																
1921 :	46	11	3/	3/	3/	3/	3/	0	1/	---	3/	3/	1	3/	1	59
1922 :	60	12	3/	3/	3/	3/	3/	1/	1/	---	3/	3/	9	3/	2	84
1923 :	69	11	3/	3/	3/	3/	3/	1/	2/	---	3/	3/	3	3/	2	87
1924 :	77	12	3/	3/	3/	3/	3/	1/	3/	---	3/	3/	7	3/	2	98
1925 :	66	10	3/	3/	3/	3/	3/	1	3/	---	3/	3/	12	3/	2	91
1926 :	77	11	3/	3/	3/	3/	3/	1	1/	---	3/	3/	17	3/	1	107
1927 :	67	10	3/	3/	3/	3/	3/	1	1/	---	3/	3/	28	3/	2	109
1928 :	65	11	3/	3/	3/	3/	3/	1	1/	---	3/	3/	35	3/	1/	113
1929 :	63	8	3/	3/	3/	3/	3/	1	1/	---	3/	3/	27	3/	1	101
1930 :	55	2	3/	3/	3/	3/	3/	1	2/	---	3/	3/	38	3/	10	168
1931 :	63	3	3/	3/	3/	3/	3/	2	1/	---	3/	3/	39	3/	1	109
1932 :	75	2	3/	3/	3/	3/	3/	2	1/	---	3/	3/	33	3/	2	114
1933 :	63	2	3/	3/	3/	3/	3/	5	1/	---	3/	3/	36	3/	3/	106
1934 :	96	3	3/	3/	3/	3/	3/	8	1/	---	3/	3/	37	3/	4	149
1935 :	89	3/	3/	3/	3/	3/	3/	8	1/	---	3/	3/	23	3/	7	128
1936 :	132	3/	3/	3/	3/	3/	3/	10	3/	---	3/	3/	3/	3/	1	149
1937 :	127	3/	3/	3/	3/	3/	3/	15	4/	---	3/	3/	0	3/	2	157
1938 :	144	0	3/	3/	3/	3/	3/	13	3/	---	3/	3/	0	3/	2	168
1939 :	181	3/	3/	3/	3/	3/	3/	18	3/	---	3/	3/	0	3/	3/	216
1940 :	87	3/	3/	3/	3/	3/	3/	3/	3/	---	3/	3/	3/	3/	0	87
1941 :	72	3/	3/	3/	3/	3/	3/	4	3/	---	3/	3/	3/	3/	17	93
1942 :	11	3/	3/	3/	3/	3/	3/	1	3/	---	3/	3/	3/	3/	60	76
1943 :	0	0	3/	133	3/	3/	3/	0	0	---	3/	3/	0	3/	15	148
1944 5/ :																160
1945 5/ :																56
1946 :	8	0	3/	45	3/	3/	3/	6	1	---	3/	3/	0	3/	3/	60
1947 :	27	3/	3/	47	3/	3/	3/	3	2	3/	3/	3/	4/	3/	7	86
August 1 :																
1947 :	13	3/	3/	40	3/	3/	8	32	24	---	3/	3/	3/	3/	5	122
1948 :	1	3/	3/	53	3/	3/	3/	16	5	7	11	10	3/	3/	4	107
1949 :	33	3/	2	52	2	3/	6	11	1	2	1/	1/	3/	3/	8	117
1950 :	52	3/	23	26	6	3/	2	9	3/	13	1/	4/	3/	3/	9	140
1951 :	107	3/	22	12	3	4	3	1	1	1	1/	0	3/	3/	4	157
1952 :	40	3/	13	1	6	12	7	19	1/	17	1	0	3/	3/	0	124
1953 :	44	3/	9	22	10	3	9	8	3/	12	1/	3/	3/	0	11	128
1954 :	56	3/	14	11	3	2	10	3	3/	5	1/	3/	3/	14	16	134

1/ Totals were made before data were rounded.

2/ Equivalent bales of 500 pounds gross weight.

3/ If any, included in "Other countries."

4/ Less than 500 bales.

5/ Not available by countries.

Foreign Agricultural Service.

Table 190.- Switzerland: Imports of cotton by countries of origin, 1921 to date

Year beginning	United States	Mexico	Argentina	Brazil	Paraguay	Peru	Turkey	Sudan	West Africa	Egypt	India and Pakistan	U.S.S.R.	Other countries	Total 1/
	1,000 bales 2/	1,000 bales 2/	1,000 bales 2/	1,000 bales 2/	1,000 bales 2/	1,000 bales 2/	1,000 bales 2/	1,000 bales 2/	1,000 bales 2/	1,000 bales 2/	1,000 bales 2/	1,000 bales 2/	1,000 bales 2/	1,000 bales 2/
January 1														
1921	65	1/2	0	1/2	2/2	1/2	1/2	1/2	1/2	45	3	2/2	1/2	114
1922	55	1/2	0	1	2/2	1/2	1/2	1/2	0	39	4	0	1/2	99
1923	53	1/2	1/2	1/2	3/2	0	1/2	1/2	0	58	9	3/2	1	121
1924	65	1/2	1/2	1	3/2	0	1/2	1/2	0	62	9	2/2	1/2	137
1925	75	1/2	1/2	1	3/2	0	1/2	1/2	0	60	7	3/2	1	144
1926	62	1/2	1/2	0	3/2	1/2	1/2	1/2	1/2	60	7	3/2	1	130
1927	68	1/2	1/2	0	3/2	1	1/2	1/2	1	81	5	0	1	157
1928	57	1/2	0	0	3/2	1	1/2	1/2	2	70	8	0	1	137
1929	60	1/2	1/2	0	3/2	1	1/2	1/2	2	68	9	0	1/2	140
1930	54	1/2	1/2	1/2	2/2	2	1/2	1/2	4	60	12	0	1/2	132
1931	44	1/2	1/2	1/2	3/2	2	1/2	1/2	1/2	57	6	1/2	5	113
1932	54	1/2	1/2	1/2	3/2	2	1/2	1/2	1/2	48	5	0	1	111
August 1														
1932	66	0	0	1/2	0	2	1/2	0	1	46	10	0	1/2	119
1933	48	0	0	1/2	0	2	0	0	1	59	13	0	2	125
1934	31	0	0	2	0	3	0	0	5	67	10	2/2	1/2	118
1935	34	1/2	1	1	1/2	3	0	0	8	56	11	1/2	1	115
1936	37	1/2	1	2	0	3	0	0	10	78	17	1/2	2	150
1937	44	0	1/2	1	0	3	0	0	13	78	8	1	2	150
1938	21	1/2	0	1	0	5	0	0	11	87	11	0	2	138
1939	81	0	0	2	0	5	0	2	2	72	9	2	5	180
1940	6	0	0	1/2	0	1	1/2	1/2	0	1	1/2	3/2	1/2	46
1941	10	0	1/2	1	0	1/2	1/2	0	0	5	1	6	1	24
1942	0	0	0	0	0	0	1/2	0	0	0	0	0	1/2	1/2
1943	0	0	0	0	0	0	0	0	0	0	0	0	0	0
1944	1	0	0	16	3	2	0	0	0	0	0	0	1/2	22
1945	30	1	8	32	13	51	0	0	0	27	5	0	12	171
1946	10	3/2	7	25	6	28	0	0	3/2	39	7	3/2	5	127
1947	6	10	1	24	7	28	0	2	0	32	13	2	8	133
1948	45	4	1/2	5	1	18	1/2	1/2	0	19	1	0	10	103
1949	60	20	0	2	4	22	1/2	0	0	38	2	1/2	7	155
1950	36	36	3	5	3	24	1	5	1/2	46	1	4	19	183
1951	88	10	0	1/2	1/2	17	0	5	0	29	2	1	6	158
1952	35	14	0	1/2	1	20	0	1	0	68	2	1/2	13	154
1953	29	22	1	9	2	25	2	1	0	68	2	1	6	168
1954	52	25	0	7	1	28	2	1	0	39	4	1	11	171

1/ Totals were made before data were rounded.
 2/ Equivalent bales of 500 pounds gross weight.
 3/ If any, included in "Other countries."
 4/ Less than 500 bales.
 Foreign Agricultural Service.

Table 19L- United Kingdom: Imports of cotton by countries of origin, 1920 to date

Year beginning August 1	United States	Mexico	Argentina	Brazil	Peru	Sudan	Belgian Congo	British East Africa	British West Africa	Egypt	India and Pakistan	Syria	Other countries	Total 1/
	1,000 bales 2/	1,000 bales 2/	1,000 bales 2/	1,000 bales 2/	1,000 bales 2/	1,000 bales 2/	1,000 bales 2/	1,000 bales 2/	1,000 bales 2/	1,000 bales 2/	1,000 bales 2/	1,000 bales 2/	1,000 bales 2/	1,000 bales 2/
1920 3/														2,135
1921 3/														2,568
1922 3/														2,378
1923	1,688	4/	8	44	162	4/	4/	4/	4/	718	272	4/	181	3,073
1924	2,573	4/	10	32	160	4/	4/	4/	4/	695	152	4/	252	3,874
1925	2,266	4/	26	77	177	4/	4/	4/	4/	666	177	4/	322	3,711
1926	2,544	4/	48	54	183	4/	4/	4/	4/	716	79	4/	356	3,980
1927	1,446	4/	12	44	188	4/	4/	4/	4/	569	185	4/	232	2,676
1928	1,888	4/	49	42	171	4/	4/	4/	4/	640	206	4/	302	3,258
1929	1,286	4/	60	240	168	4/	4/	4/	4/	520	256	4/	227	2,757
1930	1,088	4/	51	63	180	4/	4/	4/	4/	426	246	4/	239	2,293
1931	1,320	4/	79	33	136	12	4/	4/	4/	629	121	4/	275	2,605
1932	1,507	4/	69	4	129	93	4/	4/	4/	490	197	4/	189	2,678
1933	1,344	4/	53	153	185	79	4/	4/	4/	720	331	4/	118	2,983
1934	782	4/	74	263	170	115	0	35	35	481	338	4/	60	2,353
1935	1,452	4/	58	178	164	138	0	46	22	593	463	4/	59	3,173
1936	1,219	4/	111	290	187	159	0	34	33	655	537	4/	98	3,323
1937	1,643	4/	4	214	177	144	0	30	17	591	301	4/	79	3,200
1938	446	4/	4	214	192	217	0	31	24	603	395	4/	73	2,199
1939	1,982	4/	36	304	201	56	0	34	35	645	381	4/	72	3,746
1940	432	4/	10	125	44	61	0	50	22	230	241	4/	127	1,342
1941	811	4/	0	229	37	197	0	48	55	638	533	4/	161	2,709
1942	1,009	4/	0	53	37	53	0	76	44	241	117	4/	86	1,716
1943	663	4/	0	326	76	211	0	28	18	417	174	4/	177	2,090
1944	685	4/	0	202	25	205	0	57	16	335	185	4/	80	1,798
1945	306	4/	0	523	115	194	90	84	14	312	141	4/	113	1,892
1946	490	4/	4/	402	75	158	54	23	27	367	145	4/	70	1,811
1947	292	4/	4/	120	36	136	78	60	29	379	166	4/	22	1,318
1948	753	4/	4/	323	104	253	64	58	35	517	82	4/	58	2,247
1949	594	5	20	295	75	234	61	101	61	320	62	12	40	880
1950	302	126	83	227	136	214	54	99	69	410	133	24	86	1,963
1951	681	102	2	152	119	308	42	133	53	72	77	50	27	1,818
1952	366	59	95	69	77	127	29	107	94	72	120	46	55	1,316
1953	451	17	48	207	98	225	28	83	127	210	94	31	133	1,752
1954	530	41	37	131	50	117	8	37	123	69	90	49	207	1,489

- 1/ Totals were made before data were rounded.
 2/ Equivalent bales of 500 pounds gross weight.
 3/ Not available by countries.
 4/ If any, included in "Other countries."

Foreign Agricultural Service.

Table 192.- Spot price per pound, including export tax, of specified growths of foreign and United States cotton, by markets, 1950 to date ^{1/}

Year beginning August 1 and market	Foreign		United States		Market
	Quality	Price 2/ Cents	Price 3/ Cents	Quality 4/	
1950:					
Bombay, India	Broach				
	Vijay, fine	39.00	41.56	SLM 15/16"	New Orleans
Karachi, Pakistan	289 FSind				
	fine S G	62.39	42.20	SLM 1"	New Orleans
Izmir, Turkey	Acala II	5/	45.38	M 1-1/16"	New Orleans
Sao Paulo, Brazil	Type 5	60.30	41.78	SLM 31/32"	New Orleans
Matamoros, Mexico	M 1-1/32"	5/	45.15	M 1-1/32"	New Orleans
Lima, Peru	Tanguis				
	type 5	56.54	47.36	SLM 1-3/16"	Memphis
Alexandria, Egypt	Ashmouni				
	good	74.28	47.50	M 1-1/8"	Memphis
1951:					
Bombay, India	Broach				
	Vijay, fine	40.22	38.92	SLM 15/16"	New Orleans
Karachi, Pakistan	289 FSind				
	fine S G	51.85	39.56	SLM 1"	New Orleans
Izmir, Turkey	Acala II	5/	42.35	M 1-1/16"	New Orleans
Sao Paulo, Brazil	Type 5	51.78	39.21	SLM 31/32"	New Orleans
Matamoros, Mexico	M 1-1/32"	5/	42.02	M 1-1/32"	New Orleans
Lima, Peru	Tanguis				
	type 5	38.27	44.61	SLM 1-3/16"	Memphis
Alexandria, Egypt	Ashmouni				
	good	60.74	43.82	M 1-1/8"	Memphis
1952:					
Bombay, India	Broach				
	Vijay, fine	32.08	34.42	SLM 15/16"	New Orleans
Karachi, Pakistan	289 FSind				
	fine S G	35.04	35.26	SLM 1"	New Orleans
Izmir, Turkey	Acala II	35.51	37.61	M 1-1/16"	New Orleans
Sao Paulo, Brazil	Type 5	47.11	35.53	SLM 31/32"	New Orleans
Matamoros, Mexico	M 1-1/32"	5/	37.02	M 1-1/32"	New Orleans
Lima, Peru	Tanguis				
	type 5	34.36	39.86	SLM 1-3/16"	Memphis
Alexandria, Egypt	Ashmouni				
	good	38.30	39.51	M 1-1/8"	Memphis
1953:					
Bombay, India	Broach				
	Vijay, fine	33.46	33.32	SLM 15/16"	New Orleans
Karachi, Pakistan	289 FSind				
	fine S G	34.67	34.29	SLM 1"	New Orleans
Izmir, Turkey	Acala II	38.02	36.95	M 1-1/16"	New Orleans
Sao Paulo, Brazil	Type 5	33.78	33.82	SLM 31/32"	New Orleans
Matamoros, Mexico	M 1-1/32"	5/35.69	36.06	M 1-1/32"	New Orleans
Lima, Peru	Tanguis				
	type 5	37.05	38.48	SLM 1-3/16"	Memphis
Alexandria, Egypt	Ashmouni				
	good	37.44	38.47	M 1-1/8"	Memphis
1954:					
Bombay, India	Broach				
	Vijay, fine	30.66	33.81	SLM 15/16"	New Orleans
Karachi, Pakistan	289 FSind				
	fine S G	35.79	34.84	SLM 1"	New Orleans
Izmir, Turkey	Acala II	43.35	37.81	M 1-1/16"	New Orleans
Sao Paulo, Brazil	Type 5	36.59	34.32	SLM 31/32"	New Orleans
Matamoros, Mexico	M 1-1/32"	5/35.60	37.21	M 1-1/32"	New Orleans
Lima, Peru	Tanguis				
	type 5	36.73	39.23	SLM 1-3/16"	Memphis
Alexandria, Egypt	Ashmouni				
	good	41.17	40.16	M 1-1/8"	Memphis

^{1/} Quotations on net weight basis except as noted. Includes export taxes where applicable. ^{2/} Average of prices collected once each week. ^{3/} Net weight price for U. S. is spot price +0.96. ^{4/} Quality of U. S. Cotton generally considered to be most nearly comparable to the foreign cotton. ^{5/} Not available. ^{6/} Delivered at Brownsville. Net weight price = actual price +0.96.

Foreign Agricultural Service and Cotton Division, AMS.

Table 193.- Season average price per pound of cotton, specified foreign markets, 1920 to date

Year beginning August 1	Buenos Aires, Argentina Type B 1/	Sao Paulo, Brazil Type 5	Mexico		Lima, Peru			Alexandria, Egypt			
			Torreón	Matamoros 2/	Tunguis		Pima Type 1	Sakellaridis Fully Good Fair	Ashmouni		
			Middling 15/16 inch	Middling 1 1/32 inches	Type 5 3/	Type 3 1/2			Fully Good Fair	Good	Fully Good
Cents	Cents	Cents	Cents	Cents	Cents	Cents	Cents	Cents	Cents	Cents	
1920	---	5/17.62	---	---	19.59	---	---	37.51	21.79	---	---
1921	---	6/15.47	---	---	16.67	---	---	32.06	28.70	---	---
1922	---	7/25.43	---	---	25.40	---	---	30.83	26.87	---	---
1923	8/27.09	5/31.57	---	---	31.13	---	---	37.39	34.81	---	---
1924	24.59	24.60	---	---	29.17	---	---	56.29	32.58	---	---
1925	19.56	18.00	---	---	26.06	---	---	36.61	25.01	---	---
1926	15.44	15.31	---	---	15.54	---	---	28.91	30.19	---	---
1927	21.07	21.46	---	---	20.87	---	---	37.51	27.28	---	---
1928	18.64	20.29	19.89	---	20.58	---	---	35.22	22.45	---	---
1929	16.60	1/15.52	18.58	---	16.42	---	---	28.53	19.70	---	---
1930	11.02	10.03	11.78	---	10.29	---	---	17.22	12.18	---	---
1931	7.11	8.99	6.96	---	7.06	---	---	9.56	7.56	---	---
1932	8.00	1/14.31	11.96	---	8.38	---	---	10.64	9.37	---	---
1933	11.20	11.48	12.61	---	12.09	---	---	14.84	11.91	---	---
1934	12.40	13.84	13.34	---	12.79	---	---	15.53	13.54	---	---
1935	12.10	12.17	11.52	---	12.34	---	---	16.57	13.95	---	---
1936	14.21	12.95	13.74	---	14.26	---	---	19.81	15.46	---	---
1937	12.56	9.26	11.57	---	9/11.15	---	---	14.92	10.96	---	---
1938	10.72	8.42	10.32	---	10/8.52	---	---	11.81	9.92	---	---
1939	11.29	9.04	10.45	---	8.67	---	---	8/13.92	12.40	---	---
1940	11.61	6.91	11.32	---	7.74	---	---	2/13.76	11.91	---	---
1941	15.45	3.42	14.68	---	10.46	---	---	---	11/13.57	---	---
1942	13.83	11.08	17.40	---	13.74	---	---	---	11/16.70	---	---
1943	13.72	13.15	19.60	---	16.63	---	---	---	11/20.04	---	---
1944	15.28	14.10	18.17	---	15.51	---	---	---	28.32	---	---
1945	20.43	17.93	19.41	---	18.22	---	---	---	27.67	12/28.29	---
1946	30.14	25.88	28.34	---	24.93	---	27.59	---	33.12	7/33.95	---
1947	37.53	28.44	30.08	---	28.40	---	33.76	---	13/48.03	51.75	---
1948	46.80	33.05	25.25	---	13/31.43	---	13/44.45	---	39.92	42.10	---
1949	41.03	32.35	25.30	---	6/30.41	---	10/35.22	---	13/41.06	7/45.96	---
1950	54.55	58.79	44.61	---	6/37.20	---	49.15	---	13/62.63	67.13	---
1951	10/74.54	50.29	30.58	---	1/30.56	2/	2/42.44	---	2/44.45	2/50.06	---
1952	---	44.54	27.58	---	29.32	---	37.40	---	29.92	32.42	---
1953	---	16/33.78	28.41	34.26	29.67	31.03	37.34	---	28.77	31.56	36.28
1954	---	15/36.59	5/27.44	34.15	30.26	31.76	38.01	---	32.93	35.29	38.85
1955	---	---	7/24.30	31.57	28.96	30.26	38.61	---	17/41.58	40.27	43.38

Continued -

Table 193.- Season average price per pound of cotton, specified foreign markets, 1920 to date - Continued

Year beginning August 1	Alexandria, Egypt - Continued			Bombay, India		Karachi, Pakistan			Turkey		
	Karnak			Jarilla Fine 4/	Branch Vijay, Fine	4 P. Punjab S. G. Fine	289 P Sind S. G. Fine	289 P Punjab S. G. Fine	Izmir		Adana
	Fully Good Fine	Good	Fully Good						Acala I	Acala II	Acala I
	Cents	Cents	Cents	Cents	Cents	Cents	Cents	Cents	Cents	Cents	Cents
1920	---	---	---	9.39	---	---	---	---	---	---	---
1921	---	---	---	14.48	---	---	---	---	---	---	---
1922	---	---	---	17.82	---	---	---	---	---	---	---
1923	---	---	---	21.07	---	---	---	---	---	---	---
1924	---	---	---	20.05	---	---	---	---	---	---	---
1925	---	---	---	16.46	---	---	---	---	---	---	---
1926	---	---	---	13.26	---	---	---	---	---	---	---
1927	---	---	---	16.75	---	---	---	---	---	---	---
1928	---	---	---	14.35	---	---	---	---	---	---	---
1929	---	---	---	11.24	---	---	---	---	---	---	---
1930	---	---	---	7.72	---	---	---	---	---	---	---
1931	---	---	---	6.22	---	---	---	---	---	---	---
1932	---	---	---	6.60	---	---	---	---	---	---	---
1933	---	---	---	8.32	---	---	---	---	---	---	---
1934	---	---	---	9.85	---	---	---	---	---	---	---
1935	---	---	---	9.48	---	---	---	---	---	---	---
1936	---	---	---	10.08	---	---	---	---	---	---	---
1937	---	---	---	7.27	---	---	---	---	---	---	---
1938	---	---	---	6.57	---	---	---	---	---	---	---
1939	---	---	---	8.13	---	---	---	---	---	---	---
1940	---	---	---	6.62	---	---	---	---	---	---	---
1941	---	11/15.03	---	6.59	---	---	---	---	---	---	---
1942	---	11/21.50	---	10.89	---	---	---	---	---	---	---
1943	---	11/25.68	---	9.67	---	---	---	---	---	---	---
1944	---	---	---	16.50	---	---	---	---	---	---	---
1945	---	7/31.38	---	16.43	6/20.49	---	---	---	---	---	---
1946	6/33.29	7/35.28	---	16.81	20.16	---	21.19	6/24.02	---	---	---
1947	6/47.30	6/33.88	---	21.47	26.21	---	25.60	13/28.52	---	---	---
1948	10/60.22	67.94	---	23.43	25.44	30.14	33.54	36.00	---	---	---
1949	13/41.67	5/47.14	---	14/17.57	19.40	27.87	29.11	30.08	---	---	---
1950	5/77.15	82.88	---	20.17	22.03	42.48	44.43	46.96	---	---	---
1951	13/63.43	7/79.24	---	19.80	23.06	36.26	37.50	39.09	15/44.71	15/40.54	15/38.85
1952	5/32.70	39.30	---	18.53	21.36	25.15	27.24	28.59	38.51	35.51	34.14
1953	34.91	37.80	43.03	19.60	22.72	25.79	27.74	28.96	40.96	38.02	36.13
1954	39.00	42.42	47.56	17.40	20.33	26.64	28.86	29.26	5/46.30	5/43.35	5/43.31
1955	17/54.16	7/48.90	57.72	19.85	24.06	5/21.45	23.30	24.56	52.18	47.74	49.62

1/ Type II Good through Feb. 1936. 2/ Price of Matamoros district cotton delivered uncompressed ex-warehouse, Brownsville, Texas. Mexican export taxes paid.
 3/ Half rough through Dec. 1926. Tangals through Aug. 1944. 4/ Various grades of Comra prior to March 1946. 5/ Average for 11 months. 6/ Average for 7 months.
 7/ Average for 10 months. 8/ Average for 6 months. 9/ Average for 5 months. 10/ Average for 8 months. 11/ Support prices. 12/ One quotation only. 13/ Average
 for 9 months. 14/ Ceiling price. 15/ Average for 4 months. 16/ Export prices.
 Prices were reported in native currency in native units of weight for one day each week and converted to cents per pound according to exchange rates published by
 The Federal Reserve Board. Foreign Agricultural Service.

Table 194.- Export and intermediate taxes per pound on cotton, specified countries, 1950 to date

Year beginning August 1:	Sao Paulo, Brazil: Type 5:	Torreon, Mexico, Middling 15/16 inch:	Lima, Peru			Alexandria, Egypt		Bombay, India	Karachi, Pakistan		
			Tanguis	Pima, Type 1	Ash-mouni	Karnak	Jarilla and Broach	Bengal, Desi, fine	Punjab and Sind	Desi fine	
			Type 5	Type 3 1/2							
	Cents	Cents	Cents	Cents	Cents	Cents	Cents	Cents	Cents	Cents	Cents
1950	1/	8.24	19.34	23.17	31.33	7.16	7.16	16.97	---	17.96	---
1951	2/	5.90	7.71	10.61	15.83	10.68	10.68	17.17	---	15.01	---
1952	---	4.58	5.04	6.56	3.00	5.88	8.77	10.72	---	7.80	7.80
1953	---	---	7.38	8.78	7.46	5.88	8.77	10.74	6.71	6.93	4.62
1954	---	---	6.41	7.94	8.35	5.88	8.77	10.34	7.54	6.93	4.62
1955	---	---	4.32	5.64	8.86	1.66	5.10	2.68	2.68	7.10	3.21

1/ Advalorem duty of 2 1/2 and 3 percent various months of year.

2/ Advalorem duty of 3 percent.

Foreign Agricultural Service.

See table 192 on prices in foreign countries for sources and explanations.

Table 195.- Farm returns and costs, by type of cotton farms, specified areas, United States, 1930 to date

Year	Farm income											
	Gross						Net ^{3/}					
	Delta ^{1/}			Texas			Delta ^{1/}			Texas		
	Southern Piedmont	High Plains		Black Prairie ^{2/}	High Plains		Southern Piedmont	High Plains		High Plains		
		Small	Large scale		Non- irrigated	Irrigated		Small	Large scale	Black Prairie ^{2/}	Non- irrigated	Irrigated
	Dollars	Dollars	Dollars	Dollars	Dollars	Dollars	Dollars	Dollars	Dollars	Dollars	Dollars	
1930	1,414	---	---	1,598	---	---	283	---	---	756	---	---
1931	987	---	---	1,056	---	---	146	---	---	318	---	---
1932	733	---	---	910	---	---	100	---	---	340	---	---
1933	1,033	---	---	1,489	---	---	364	---	---	793	---	---
1934	1,270	---	---	1,451	---	---	482	---	---	875	---	---
1935	1,288	---	---	1,528	---	---	496	---	---	938	---	---
1936	1,406	---	---	1,781	---	---	562	---	---	1,077	---	---
1937	1,336	---	---	2,000	4,091	---	391	---	---	1,047	1,726	---
1938	1,213	---	---	1,626	2,365	---	411	---	---	859	940	---
1939	1,391	---	---	1,686	2,908	---	537	---	---	917	1,408	---
1940	1,479	---	---	1,830	2,992	---	574	---	---	997	1,346	---
1941	1,489	---	---	2,195	5,104	---	564	---	---	1,275	2,957	---
1942	2,232	---	---	2,530	6,312	---	1,019	---	---	1,349	3,595	---
1943	2,389	---	---	3,457	7,608	---	988	---	---	1,986	4,445	---
1944	2,650	2,033	43,166	3,305	8,252	11,348	1,128	1,279	11,521	1,678	4,455	5,413
1945	2,820	1,963	41,055	3,302	4,048	6,648	1,234	1,240	10,273	1,675	1,942	2,274
1946	3,656	2,659	51,361	4,131	4,994	11,755	1,785	1,769	15,534	2,332	2,486	5,791
1947	3,589	3,011	60,651	6,150	13,984	22,828	1,673	1,877	19,068	3,476	8,478	13,054
1948	3,927	3,866	82,072	5,694	6,855	16,984	1,822	2,377	29,263	2,854	3,218	7,657
1949	3,231	2,935	57,337	6,470	14,818	23,064	1,204	1,517	13,065	2,940	7,536	11,572
1950	3,326	3,196	71,155	5,964	10,384	20,095	1,386	1,876	26,690	3,178	5,832	10,880
1951	5,077	3,313	65,257	5,762	13,092	26,717	2,464	1,619	16,294	2,351	7,009	14,513
1952	4,934	3,770	76,320	6,641	7,761	25,949	2,129	1,963	24,948	3,017	2,188	12,583
1953	5,015	4,273	77,176	8,081	2,479	21,949	1,918	2,073	24,668	3,695	-640	8,448
1954	4,110	3,399	56,686	4,927	8,923	27,124	1,438	1,581	16,943	1,894	4,206	13,205
1955	5,134	4,102	67,642	6,608	7,529	23,076	2,240	2,070	24,353	2,972	2,714	8,592

Continued -

Table 195.- Farm returns and costs, by type of cotton farms, specified areas, United States, 1930 to date - continued

Year	Return per hour to operator and family 4/						Index numbers of cost per unit of production (1947-49=100)											
	Texas						At prices current each year 6/						At 1947-49 prices 7/					
	Delta 1/		High Plains				Delta 1/		Texas				Delta 1/		Texas			
	Southern Piedmont	Small	Large scale 2/	Black Prairie 2/	Non-irrigated	Irrigated	Southern Piedmont	Small	Large scale	Black Prairie	Non-irrigated	Irrigated	Southern Piedmont	Small	Large scale	Black Prairie	Non-irrigated	Irrigated
Dol.	Dol.	Dol.	Dol.	Dol.	Dol.													
1930	-0.02	---	---	-0.02	---	---	48	---	---	58	---	---	102	---	---	105	---	---
1931	-.05	---	---	-.11	---	---	35	---	---	41	---	---	95	---	---	93	---	---
1932	-.04	---	---	-.04	---	---	35	---	---	35	---	---	119	---	---	100	---	---
1933	.06	---	---	.11	---	---	33	---	---	37	---	---	104	---	---	106	---	---
1934	.08	---	---	.14	---	---	44	---	---	50	---	---	114	---	---	127	---	---
1935	.08	---	---	.16	---	---	42	---	---	45	---	---	107	---	---	108	---	---
1936	.11	---	---	.21	---	---	45	---	---	46	---	---	117	---	---	111	---	---
1937	.05	---	---	.18	0.49	---	39	---	---	39	35	---	97	---	---	93	85	---
1938	.06	---	---	.13	.14	---	44	---	---	41	50	---	116	---	---	101	119	---
1939	.11	---	---	.17	.36	---	39	---	---	43	46	---	98	---	---	107	114	---
1940	.12	---	---	.20	.32	---	38	---	---	40	47	---	94	---	---	101	116	---
1941	.10	---	---	.31	1.05	---	59	---	---	58	44	---	134	---	---	124	94	---
1942	.25	---	---	.31	1.34	---	53	---	---	67	48	---	96	---	---	119	89	---
1943	.23	---	---	.49	1.68	---	69	---	---	71	61	---	109	---	---	106	95	---
1944	.26	0.40	---	.38	1.66	1.81	70	73	77	82	63	72	99	98	106	110	86	100
1945	.30	.38	---	.39	.45	.41	72	81	84	89	108	114	94	105	111	113	143	153
1946	.46	.57	---	.59	.68	1.94	89	97	110	106	118	108	100	109	116	123	141	129
1947	.39	.59	---	.97	3.86	4.93	101	102	106	98	85	93	104	106	108	102	90	99
1948	.45	.75	---	.72	.78	2.28	93	90	92	107	132	118	90	87	88	106	130	115
1949	.20	.41	---	.78	3.11	4.06	106	108	102	95	83	89	106	107	104	92	80	86
1950	.29	.59	---	.86	2.14	3.47	115	113	107	113	110	119	113	111	100	107	106	115
1951	.61	.42	---	.43	2.59	5.23	103	143	127	142	125	124	97	122	113	120	112	108
1952	.47	.56	---	.64	-.21	3.71	115	131	117	133	189	125	98	111	100	108	157	107
1953	.37	.58	---	.89	-1.38	1.92	105	115	103	104	356	131	91	100	93	87	311	117
1954	.22	.41	---	.21	1.10	3.80	119	128	113	138	125	113	104	112	100	116	117	105
1955	.51	.54	---	.30	.39	1.77	96	108	95	104	135	123	79	95	85	88	125	111

1/ Replaces Delta of Mississippi. 2/ Revised series. 3/ The annual return including change in inventory and estimated value of perquisites to the operator for his labor and management; to the unpaid members of the household for services rendered on the farm during the calendar year, and to total farm investment regardless of ownership. 4/ That portion of net farm income that remains after charges for real estate capital and working capital have been deducted. It is obtained by dividing the return to the operator and family by the total hours of their labor. 5/ Not available. 6/ Total farm expense including cash operating expense, change in inventory of working assets, and imputed return to operator and family labor and investment incurred in the production of each unit of product. 7/ Excluding price changes. All costs have been adjusted for change in price level. Thus the ratio of input per unit of production becomes a measure of efficiency in production.
Agricultural Research Service.

Table 196.- Value of production of cotton, by States, 1920 to date

Year beginning Aug. 1	Alabama	Arizona	Arkansas	California	Florida	Georgia	Louisiana	Mississippi	Missouri	New Mexico	North Carolina	Oklahoma	South Carolina	Tennessee	Texas	Virginia	Other States	United States ^{1/}
	Mill. dol.	Mill. dol.	Mill. dol.	Mill. dol.	Mill. dol.	Mill. dol.	Mill. dol.	Mill. dol.	Mill. dol.	Mill. dol.	Mill. dol.	Mill. dol.	Mill. dol.	Mill. dol.	Mill. dol.	Mill. dol.	Mill. dol.	Mill. dol.
1920	53	13	83	5	2	120	33	69	5	2/	68	85	130	23	376	2	1	1,067
1921	49	7	69	2	1	68	22	69	5	2/	66	40	66	25	184	2	1	676
1922	96	7	118	3	3	85	39	116	16	1	102	67	60	45	354	3	1	1,116
1923	87	12	93	9	2	87	51	94	18	5	148	92	111	34	603	8	1	1,455
1924	114	13	126	9	2	115	54	128	23	7	93	159	92	40	569	5	2	1,561
1925	132	15	135	12	5	120	88	209	21	7	108	163	89	45	423	6	2	1,580
1926	94	10	87	9	2	96	52	124	11	5	76	100	67	27	358	3	1	1,123
1927	117	11	101	9	2	109	55	143	12	7	85	106	74	35	438	3	1	1,309
1928	100	17	113	16	2	94	61	135	13	8	77	105	67	38	450	4	1	1,301
1929	111	16	120	22	3	112	67	163	18	8	62	92	70	43	333	4	1	1,244
1930	66	9	39	13	3	76	33	72	7	5	37	37	48	17	194	2	3/	659
1931	40	4	52	5	1	41	25	54	7	3	22	32	30	16	148	1	3/	484
1932	32	3	43	5	1	30	21	40	9	2	24	33	26	15	140	1	1	424
1933	51	6	54	12	1	56	24	61	12	5	37	61	39	23	218	2	1	663
1934	57	8	53	17	2	59	30	71	15	6	39	19	42	24	150	2	1	596
1935	57	8	48	14	2	59	31	71	10	4	33	30	42	17	162	2	3/	590
1936	70	14	79	28	2	68	47	124	18	7	39	16	53	26	173	2	1	766
1937	70	14	77	32	2	65	46	115	16	7	33	28	44	27	217	2	1	796
1938	46	9	59	19	1	37	29	76	15	4	17	22	29	22	127	1	1	514
1939	36	11	63	21	1	43	34	74	19	5	22	22	41	20	124	1	1	537
1940	38	13	70	33	1	50	22	61	18	6	37	37	49	24	161	1	1	621
1941	69	18	120	35	1	55	27	128	40	10	49	56	36	50	215	2	2	915
1942	88	25	141	39	2	83	56	196	41	12	70	61	69	59	274	3	2	1,220
1943	96	17	109	35	2	87	72	188	30	13	60	35	71	48	270	2	1	1,137
1944	105	15	145	34	1	86	64	213	44	13	74	59	91	58	261	3	2	1,269
1945	105	14	117	39	1	77	44	187	19	13	50	29	73	52	193	2	1	1,015
1946	138	24	207	71	1	95	41	174	48	24	72	39	119	84	268	3	2	1,410
1947	150	35	199	129	2	107	82	260	48	30	74	50	106	84	533	3	2	1,893
1948	185	50	296	152	2	117	118	366	74	38	104	54	133	100	467	4	2	2,260
1949	127	74	229	179	3	90	95	222	65	41	68	85	82	92	848	3	2	2,305
1950	116	102	217	202	3	98	86	268	50	40	37	46	81	82	575	1	1	2,006
1951	173	156	238	346	6	180	141	316	55	59	105	82	163	102	742	3	2	2,869
1952	163	167	238	293	6	133	138	337	68	62	101	41	119	115	631	4	2	2,618
1953	161	178	253	275	4	124	133	360	73	58	74	65	114	117	659	3	3	2,654
1954	126	156	227	248	4	106	97	271	76	56	63	46	88	95	638	2	3	2,301
1955 ^{4/}	178	120	274	201	4	119	95	341	67	44	56	67	95	105	611	2	2	2,382

^{1/} Totals were made before data were rounded to millions.

^{2/} Included in "Other States."

^{3/} Less than 500,000 dollars.

^{4/} Preliminary. Crop Report 5-6-56.

Table 197.- American-Egyptian cotton: Acreage, production, and yield per acre, by States, United States, 1920 to date

Year beginning Aug. 1	Acreage in cultivation July 1					Acreage harvested					Production					Yield per harvested acre					
	Ariz.	Calif.	Tex.	N. Mex.	Total 1/	Ariz.	Calif.	Tex.	N. Mex.	Total 1/	Ariz.	Calif.	Tex.	N. Mex.	Total 1/	Ariz.	Calif.	Tex.	N. Mex.	Total	
	1,000 acres	1,000 acres	1,000 acres	1,000 acres	1,000 acres	1,000 acres	1,000 acres	1,000 acres	1,000 acres	1,000 acres	1,000 bales 2/	1,000 bales 2/	1,000 bales 2/	1,000 bales 2/	1,000 bales 2/	Pounds	Pounds	Pounds	Pounds	Pounds	
1920	---	---	---	---	200.0	43.0	---	---	---	243.0	82.0	9.6	---	---	91.7	205	112	---	---	189	
1921	---	---	---	---	75.0	9.1	---	---	---	84.1	35.0	3.3	---	---	38.3	234	181	---	---	228	
1922	---	---	---	---	77.0	.1	---	---	---	77.1	34.0	.1	---	---	34.1	220	325	---	---	221	
1923	---	---	---	---	40.0	---	---	---	---	40.0	23.0	---	---	---	23.0	287	---	---	---	287	
1924	9.0	---	---	---	9.0	9.0	---	---	---	9.0	5.0	---	---	---	5.0	252	---	---	---	252	
1925	41.0	---	---	---	41.0	41.0	---	---	---	41.0	21.0	---	---	---	21.0	247	---	---	---	247	
1926	27.0	---	---	---	27.0	27.0	---	---	---	27.0	17.0	---	---	---	17.0	306	---	---	---	306	
1927	42.0	---	---	---	42.0	41.0	---	---	---	41.0	25.0	---	---	---	25.0	296	---	---	---	296	
1928	51.0	---	---	---	51.0	51.0	---	---	---	51.0	30.0	---	---	---	30.0	278	---	---	---	278	
1929	67.0	---	---	---	67.0	67.0	---	---	---	67.0	30.0	---	---	---	30.0	217	---	---	---	217	
1930	47.0	---	---	---	47.0	47.0	---	---	---	47.0	25.0	---	---	---	25.0	260	---	---	---	260	
1931	37.0	---	---	---	37.0	35.0	---	---	---	35.0	15.0	---	---	---	15.0	199	---	---	---	199	
1932	22.0	---	---	---	22.0	22.0	---	---	---	22.0	9.0	---	---	---	9.0	189	---	---	---	189	
1933	26.0	---	---	---	26.0	26.0	---	---	---	26.0	10.0	---	---	---	10.0	184	---	---	---	184	
1934	28.0	---	---	---	28.0	28.0	---	---	---	28.0	15.0	---	---	---	15.0	247	---	---	---	247	
1935	39.0	---	---	---	39.0	39.0	---	---	---	39.0	19.0	---	---	---	19.0	229	---	---	---	229	
1936	38.0	---	---	---	38.0	38.0	---	---	---	38.0	18.0	---	---	---	18.0	230	---	---	---	230	
1937	21.0	---	---	---	21.0	21.0	---	---	---	21.0	12.0	---	---	---	12.0	269	---	---	---	269	
1938	44.0	---	---	---	44.0	44.0	---	---	---	44.0	21.0	---	---	---	21.0	234	---	---	---	234	
1939	41.0	3/	---	0.1	41.0	41.0	3/	---	6.1	41.0	27.6	4/	---	0.1	27.7	323	300	---	309	323	
1940	65.0	3/	1.3	2.3	68.6	65.0	3/	1.3	2.0	68.3	30.5	4/	1.3	1.4	33.2	225	103	481	339	233	
1941	101.5	0.3	15.6	28.9	138.3	101.0	.3	15.6	19.2	136.1	41.5	.1	7.7	10.5	59.8	197	177	236	262	211	
1942	150.0	2.3	33.0	27.6	192.9	129.0	2.1	23.0	26.6	180.7	56.0	.5	10.1	8.7	75.3	208	104	210	157	200	
1943	26.0	1.4	25.0	19.3	141.7	95.0	1.0	24.0	19.0	139.0	35.7	.4	13.8	11.0	60.9	180	182	275	279	210	
1944	9.0	.1	4.5	1.1	14.7	9.0	.1	4.5	1.1	14.7	5.7	4/	2.4	.7	8.8	302	165	256	331	289	
1945	5.0	---	1.2	.4	6.6	5.0	---	1.2	.4	6.6	3.0	---	.9	.2	4.1	287	---	357	270	299	
1946	8.0	---	.8	.3	3.1	2.0	---	.8	.3	3.1	1.4	---	.8	.3	2.5	348	---	490	455	394	
1947	.3	---	1.0	.2	1.5	.3	---	1.0	.2	1.5	.1	---	.9	.1	1.2	259	---	451	303	395	
1948	1.6	---	1.6	.8	4.0	1.6	---	1.6	.8	4.0	1.1	---	1.7	.8	3.6	320	---	524	484	434	
1949	2.6	---	2.0	1.0	5.6	2.6	---	2.0	.9	5.6	1.8	---	1.5	.8	4.0	327	---	352	384	346	
1950	44.0	.5	43.1	17.0	104.6	44.0	.5	42.2	16.5	103.2	36.9	.2	18.9	8.2	64.2	402	168	214	238	298	
1951	26.0	.4	25.0	14.0	65.4	26.0	.4	24.0	13.4	63.8	19.7	.2	18.7	8.5	47.2	363	346	373	301	354	
1952	48.0	1.2	37.0	22.0	108.2	48.0	1.2	36.0	21.6	106.8	43.8	.7	32.4	18.1	95.0	436	258	431	399	425	
1953	41.5	.5	30.5	20.1	92.6	41.5	.5	30.0	20.1	92.1	32.5	.3	20.6	12.1	65.5	375	246	329	289	340	
1954	16.5	.2	12.1	6.9	35.7	15.8	.2	11.5	6.7	34.2	24.2	.2	11.3	6.4	42.1	732	505	471	457	589	
1955 5/	19.2	.3	16.0	7.8	43.3	18.2	.3	15.0	7.6	41.1	22.3	.2	14.4	6.0	42.9	587	393	459	376	500	
1956 5/	19.5	.3	16.3	7.7	43.8																

1/ Totals were computed before data were rounded to thousands.
 2/ Bales of 500 pounds, gross weight.
 3/ Less than 50 acres.
 4/ Less than 50 bales.
 5/ Preliminary.

C UPDATE 1981

Table 198.- Carryover on August 1 of extra long staple cotton by growths, United States, 1920 to date

Year beginning August 1	American Egyptian	Sea Island	Egyptian	Peruvian	Total ^{1/}
	1,000 bales ^{2/}	1,000 bales ^{2/}	1,000 bales ^{2/}	1,000 bales ^{2/}	1,000 bales ^{2/}
1920	18.6	24.4	220.1	19.3	282.4
1921	55.2	10.6	128.1	16.9	210.8
1922	59.5	7.1	116.3	19.4	202.3
1923	29.2	6.9	142.6	16.6	195.3
1924	15.2	4.5	64.2	10.5	94.4
1925	4.4	3.2	62.1	4.7	74.4
1926	9.1	1.8	92.7	7.5	111.2
1927	6.4	2.0	72.2	6.6	87.1
1928	5.8	1.4	65.4	5.5	78.1
1929	7.2	1.0	129.2	4.6	142.0
1930	8.1	1.1	145.5	7.1	161.8
1931	16.7	3.0	63.9	3.2	86.8
1932	16.5	3.4	68.1	2.8	90.8
1933	9.8	1.6	54.8	1.6	67.7
1934	7.0	1.4	61.8	.9	71.2
1935	8.6	.6	48.0	.9	58.2
1936	7.0	^{3/} .3	41.8	.7	49.7
1937	5.5	^{3/} 1.0	44.8	.7	52.1
1938	7.9	1.9	31.3	.6	41.7
1939	10.3	2.9	25.7	.3	39.2
1940	13.7	2.3	38.4	.6	55.1
1941	15.7	4.9	45.4	1.2	67.2
1942	24.9	5.3	38.5	2.8	71.5
1943	36.7	2.6	38.0	1.3	78.6
1944	65.5	1.7	61.9	2.4	131.5
1945	31.6	1.4	58.9	3.6	95.6
1946	5.7	2.0	40.1	6.4	54.1
1947	3.7	2.0	54.5	14.5	74.6
1948	2.5	.9	33.6	7.4	44.3
1949	1.9	.7	42.2	1.0	45.8
1950	2.8	.6	58.5	3.2	65.0
1951	21.3	.8	56.1	4.2	82.4
1952	10.3	.5	33.1	4.0	47.9
1953	31.9	.5	58.1	3.4	93.9
1954	102.7	.6	52.9	2.2	158.4
1955 ^{4/}	138.3	^{3/}	31.0	5.3	174.6
1956 ^{4/}					

^{1/} Totals were made before data were rounded. ^{2/} American in running bales, foreign in bales of equivalent 500 pounds. ^{3/} Mill stocks only. ^{4/} Preliminary.

Bureau of the Census.

Table 199.- Mill consumption of extra long staple cotton, by growths;
United States, 1920 to date

Year beginning August 1	American Egyptian	Sea Island	Egyptian	Peruvian	Total 1/
	1,000 bales 2/	1,000 bales 2/	1,000 bales 2/	1,000 bales 2/	1,000 bales 2/
1920	16.8	18.7	159.2	12.8	207.4
1921	49.4	9.0	226.3	34.8	319.5
1922	65.2	6.3	262.3	22.8	356.7
1923	36.0	4.9	223.6	29.5	294.0
1924	19.0	4.0	191.5	19.6	234.1
1925	11.7	2.3	204.1	19.8	238.0
1926	19.7	1.2	239.8	14.5	275.2
1927	15.1	1.3	217.6	15.3	249.3
1928	13.5	.8	232.4	10.9	257.5
1929	12.6	.4	205.8	7.7	226.5
1930	15.4	.4	104.2	4.3	124.1
1931	12.4	.3	79.5	2.2	94.4
1932	17.8	.9	88.8	1.9	109.4
1933	12.5	.3	103.5	1.1	117.4
1934	11.3	.6	82.2	1.3	95.4
1935	21.4	.2	67.0	1.0	89.6
1936	20.1	.4	77.9	1.3	99.7
1937	6.2	2.0	47.9	.6	56.6
1938	18.6	3.2	53.2	3/	75.0
1939	21.2	3.2	53.9	.8	79.1
1940	26.9	3.3	60.9	1.6	92.7
1941	47.0	4.3	83.9	4.9	140.1
1942	49.8	5.7	103.6	4.0	163.1
1943	43.8	3.3	66.7	2.7	116.5
1944	43.5	1.1	65.7	3.2	113.5
1945	19.5	.5	77.4	10.0	107.4
1946	9.5	1.3	106.5	26.4	143.7
1947	5.2	1.6	119.4	24.5	150.7
1948	4.4	1.0	87.2	8.4	100.9
1949	2.5	.8	100.3	15.9	119.4
1950	34.5	.9	102.7	16.0	154.1
1951	24.4	.9	45.1	8.3	78.7
1952	10.5	1.1	76.4	15.0	103.0
1953	6.1	.5	80.1	14.0	100.7
1954	8.6	.4	85.5	17.1	111.6
1955 4/	30.0	3/	70.3	22.7	123.0

1/ Totals were made before data were rounded. 2/ American in running bales, foreign in bales of equivalent 500 pounds. 3/ Less than 500 bales. 4/ Preliminary.

Bureau of the Census.

Table 200.- Stocks of American-Egyptian cotton in consuming establishments, United States, end of month, August 1920 to date

Year beginning	Aug.	Sept.	Oct.	Nov.	Dec.	Jan.	Feb.	Mar.	Apr.	May	June	July
Aug. 1	Bales 1	Bales 1	Bales 1	Bales 1	Bales 1	Bales 1	Bales 1	Bales 1	Bales 1	Bales 1	Bales 1	Bales 1
1920	9,370	8,694	5,896	5,486	6,433	6,208	6,676	7,293	8,928	7,850	9,594	9,601
1921	8,964	8,992	11,290	14,811	14,516	16,888	18,533	18,934	17,912	16,638	17,983	20,421
1922	18,042	16,781	15,527	15,559	17,190	16,289	15,716	16,264	15,963	14,451	12,299	10,524
1923	9,537	11,517	12,086	12,703	13,053	13,875	14,156	14,207	13,594	12,527	11,025	8,988
1924	9,185	7,926	6,506	7,301	7,523	7,254	6,758	5,824	5,400	3,980	3,448	2,849
1925	2,237	2,055	1,978	1,804	2,730	3,644	3,931	5,675	5,270	5,832	6,559	6,387
1926	5,369	5,197	4,807	4,892	5,299	5,689	5,599	5,514	5,219	4,894	4,879	4,237
1927	3,050	2,718	2,506	3,530	4,837	5,080	6,017	5,235	4,779	4,283	4,275	3,596
1928	2,229	1,982	2,474	3,032	4,209	5,124	5,387	5,714	5,287	7,421	7,785	6,546
1929	5,423	4,731	3,581	3,417	3,841	3,721	4,076	5,195	5,941	5,583	5,343	5,323
1930	7,791	7,657	7,030	7,068	7,025	6,990	6,570	6,099	8,151	8,550	8,191	8,505
1931	9,287	8,170	7,619	7,912	7,367	7,321	7,050	6,324	5,850	5,688	5,488	5,717
1932	5,331	5,589	6,077	4,697	5,359	5,178	5,213	5,481	6,243	6,380	6,195	6,347
1933	6,020	6,034	5,817	5,555	5,288	7,351	8,393	7,985	7,573	7,489	6,753	5,937
1934	5,467	5,226	4,351	4,437	6,030	7,893	8,637	8,767	8,564	8,583	7,452	6,676
1935	5,665	5,539	4,548	4,148	5,489	6,636	7,500	7,761	6,887	6,399	5,279	6,891
1936	5,709	4,930	4,276	4,194	6,025	6,993	6,718	6,507	5,765	5,837	4,742	4,420
1937	3,639	3,140	2,943	3,125	3,332	3,521	3,773	4,626	4,883	4,763	4,600	4,192
1938	3,875	3,785	3,386	4,785	7,480	9,182	11,582	11,148	11,286	9,945	8,894	8,177
1939	6,844	5,768	5,129	5,391	6,589	8,856	10,257	11,294	10,929	10,701	9,643	9,839
1940	8,115	7,950	7,735	7,766	11,112	13,121	14,979	14,674	14,956	14,303	14,413	13,845
1941	12,785	11,230	10,242	10,874	15,350	23,748	30,639	29,646	28,599	29,070	26,228	22,238
1942	19,876	17,911	15,013	14,233	17,810	17,758	16,466	17,907	19,534	18,965	19,646	18,736
1943	18,422	17,152	15,761	15,103	17,261	16,076	15,186	14,848	14,634	14,090	13,506	13,493
1944	11,660	11,467	10,618	9,711	13,796	14,044	14,101	14,350	13,354	11,250	9,418	9,185
1945	2/	8,702	8,587	9,853	9,341	9,536	9,025	7,880	2/	6,115	4,682	4,063
1946	3,936	3,936	3,066	2,586	4,283	4,014	3,701	2,631	2,915	1,957	1,827	2,352
1947	1,499	1,340	1,206	1,512	1,311	1,390	1,678	2/	2,766	2,861	2,421	2,229
1948	1,924	1,997	1,660	1,847	2,025	1,732	2,338	2,087	2,177	1,920	1,667	1,349
1949	987	776	657	666	582	3/441	393	373	389	684	637	654
1950	1,135	1,243	1,435	3,577	7,116	10,853	12,798	15,235	15,203	16,521	14,700	14,466
1951	13,132	13,044	11,882	10,409	9,852	9,735	10,288	9,315	8,184	7,814	7,492	7,552
1952	7,032	6,521	5,210	4,143	4,266	4,128	3,683	3,384	3,480	3,801	3,660	3,324
1953	2,772	2,292	2,244	2,586	2,286	1,917	2,001	1,835	1,723	1,732	1,853	2,279
1954	2,176	1,942	1,694	1,425	1,755	2,141	2,534	4,128	4,389	4,054	3,422	3,392
1955 4/	3,689	3,676	3,643	3,200	3,267	5,057	8,353	10,463	15,871	17,415	21,189	23,874

1/ Running bales. 2/ Not available. 3/ Since January 1950 data refer to stocks on a particular day near the end of the month.
4/ Preliminary.

C
UPDATA
1981

Table 201.- Stocks of Egyptian cotton in consuming establishments, United States, end of month, August 1920 to date

Year beginning	Aug.	Sept.	Oct.	Nov.	Dec.	Jan.	Feb.	Mar.	Apr.	May	June	July
Aug. 1	Bales 1/	Bales 1/	Bales 1/	Bales 1/	Bales 1/	Bales 1/	Bales 1/	Bales 1/	Bales 1/	Bales 1/	Bales 1/	Bales 1/
1920	114,689	102,991	92,570	86,076	86,652	83,089	83,246	79,936	79,278	75,905	75,162	68,914
1921	64,646	59,618	51,290	54,506	58,587	63,480	67,902	80,162	83,917	80,202	69,130	62,853
1922	56,080	54,757	53,087	60,129	58,736	62,089	76,389	92,619	105,973	98,885	93,687	89,491
1923	77,507	68,279	55,339	50,192	46,996	67,202	72,555	72,266	67,939	65,077	58,957	51,655
1924	44,734	36,432	27,678	25,077	33,857	52,946	63,326	69,879	66,571	63,641	58,664	50,529
1925	41,713	35,974	26,100	20,045	27,234	45,670	49,821	64,403	66,717	65,786	65,947	64,203
1926	61,253	52,587	40,135	36,069	36,886	49,306	48,593	55,424	52,612	56,345	51,482	58,882
1927	55,502	52,499	46,075	51,163	55,013	59,062	53,958	48,248	47,216	49,007	48,100	47,849
1928	47,352	46,883	39,106	35,380	36,186	44,863	45,621	68,775	62,806	81,835	89,150	89,819
1929	91,687	90,835	79,346	72,207	72,250	70,674	66,244	66,096	67,158	89,754	101,334	96,507
1930	88,607	81,261	77,258	76,365	71,736	68,245	62,221	59,930	55,078	50,355	47,416	42,429
1931	39,950	37,223	34,745	32,293	30,977	28,960	29,272	28,256	27,558	28,616	30,590	32,104
1932	33,563	33,173	31,883	30,791	29,540	26,758	26,306	25,116	25,850	26,890	26,384	26,225
1933	24,038	21,003	23,919	25,655	25,376	28,454	28,295	30,581	33,182	33,767	33,585	34,889
1934	35,002	34,126	31,516	29,349	28,977	26,325	25,695	25,476	24,789	24,025	24,274	25,947
1935	24,846	22,054	21,288	22,597	21,009	19,695	21,421	22,346	22,175	23,166	27,353	25,628
1936	25,862	24,554	23,683	22,018	22,354	23,490	24,270	30,090	31,306	33,240	34,821	35,946
1937	25,005	20,989	19,946	20,703	22,077	21,782	23,130	22,882	23,899	23,951	24,434	22,967
1938	23,116	22,327	21,115	18,663	16,938	15,365	15,773	14,767	15,351	19,673	22,162	21,132
1939	21,486	21,431	23,427	26,544	28,985	26,952	23,260	25,897	27,199	28,231	34,010	30,040
1940	28,453	27,619	28,666	30,350	2/	32,263	29,944	34,811	37,864	39,669	38,369	37,497
1941	34,303	37,966	34,532	31,591	35,587	43,647	45,030	43,951	42,273	38,735	33,488	32,004
1942	23,217	22,124	26,532	29,998	40,809	39,710	40,006	41,350	37,195	35,338	33,018	31,680
1943	28,060	27,016	25,172	25,348	22,495	21,841	23,357	24,043	26,273	25,539	25,572	26,384
1944	2/	2/	2/	2/	2/	2/	23,474	21,954	22,909	24,616	21,870	25,255
1945	2/	27,892	30,019	34,502	33,959	33,681	31,836	30,412	2/	35,859	34,778	33,383
1946	31,916	29,365	30,543	32,129	48,999	53,003	49,055	36,969	30,014	24,916	38,695	39,689
1947	38,616	41,440	62,987	77,896	71,989	69,143	59,588	2/	46,142	41,760	34,105	29,863
1948	26,087	44,347	56,960	58,181	56,882	52,614	49,038	48,733	43,656	40,111	35,522	32,020
1949	28,855	31,684	37,335	31,893	26,976	3/21,931	32,899	51,903	51,069	50,409	45,628	44,529
1950	41,044	37,675	31,677	20,752	18,506	14,863	39,665	42,643	39,678	35,229	30,810	30,128
1951	27,693	26,176	21,816	20,492	19,010	17,486	25,006	28,216	27,486	25,803	24,265	22,321
1952	20,367	19,246	15,724	13,988	20,088	27,901	32,142	34,745	34,753	34,686	32,472	32,321
1953	30,541	31,073	31,427	29,839	26,160	24,972	25,835	25,654	31,192	30,790	29,934	28,769
1954	28,244	24,982	26,525	25,961	20,839	19,371	17,528	18,433	20,625	19,183	20,191	20,677
1955 4/	20,967	17,410	16,374	14,342	10,462	14,065	16,622	15,797	13,348	14,001	12,271	10,897

1/ Bales of 500 pounds. 2/ Not available. 3/ Since January 1950 data refer to stocks on a particular day near the end of the month.
4/ Preliminary.

Bureau of the Census.

Table 202.—Stocks of American-Egyptian cotton in public storage and at compresses, United States, end of month, August 1920 to date

Year beginning:	Aug.	Sept.	Oct.	Nov.	Dec.	Jan.	Feb.	Mar.	Apr.	May	June	July
Aug. 1	Bales 1/	Bales 1/	Bales 1/	Bales 1/	Bales 1/	Bales 1/	Bales 1/	Bales 1/	Bales 1/	Bales 1/	Bales 1/	Bales 1/
1920	8,310	7,747	7,760	24,305	37,510	44,453	47,311	47,297	47,095	46,096	44,691	45,636
1921	42,907	40,234	39,222	43,509	46,830	74,358	73,519	73,189	63,537	52,547	46,119	39,112
1922	32,271	27,302	28,251	31,182	32,249	31,073	27,094	26,265	23,612	21,679	18,391	18,697
1923	15,044	15,171	17,350	20,571	19,216	17,315	17,945	12,870	9,228	7,113	6,045	6,210
1924	3,956	3,438	4,201	4,024	4,775	3,690	4,696	3,769	3,743	1,892	1,689	1,587
1925	1,678	3,622	4,875	6,204	8,477	9,136	9,475	6,012	5,003	3,941	3,106	2,757
1926	2,964	3,850	4,198	4,365	4,022	5,025	4,995	3,378	2,698	2,412	2,213	2,118
1927	2,067	3,042	6,178	4,667	4,582	5,129	4,792	4,702	4,094	2,815	2,544	2,187
1928	1,940	5,951	6,467	8,837	6,527	6,197	7,357	6,251	1,546	1,371	1,228	658
1929	604	3,013	5,668	8,397	11,741	9,032	8,735	6,594	4,989	4,469	3,687	2,816
1930	3,356	6,389	9,921	10,432	10,776	11,177	11,857	13,188	11,113	10,324	9,393	8,204
1931	8,665	10,452	12,092	12,413	13,993	15,208	14,457	13,315	13,331	12,626	10,721	10,815
1932	9,843	8,880	10,276	10,261	10,048	10,104	8,253	7,558	7,276	7,659	4,622	3,479
1933	3,123	2,642	2,542	2,941	2,308	2,098	1,425	1,214	951	906	1,202	1,104
1934	1,012	1,952	3,284	3,456	4,522	4,229	4,050	2,489	3,402	2,970	2,347	1,939
1935	1,896	942	2,438	3,456	2,736	4,470	3,892	2,508	2,193	1,816	418	69
1936	74	1,643	2,561	3,423	5,302	4,873	4,498	3,063	1,923	1,317	1,100	1,068
1937	971	2,177	3,867	4,614	4,776	4,894	4,505	4,287	5,015	4,386	4,048	3,667
1938	3,981	7,778	9,561	11,268	9,608	8,371	7,742	6,007	4,646	4,545	3,831	2,112
1939	2,135	3,183	7,489	9,552	12,468	9,615	7,431	6,147	5,576	4,618	3,928	3,842
1940	3,072	5,671	9,453	10,225	7,490	6,447	8,799	7,819	6,707	6,097	3,822	1,850
1941	2,612	6,312	11,380	12,484	9,051	11,814	9,977	7,476	5,148	3,366	3,356	2,571
1942	2,388	5,710	13,997	21,911	24,475	30,278	28,673	29,542	26,069	20,740	15,177	17,921
1943	18,558	22,286	30,774	38,360	40,094	40,158	44,162	46,668	49,171	44,374	41,677	52,018
1944	44,106	36,770	39,191	36,673	35,049	32,554	32,170	30,675	28,853	26,421	25,367	22,449
1945	2/	18,828	16,519	15,206	15,742	14,918	14,565	13,543	2/	5,952	3,199	1,614
1946	2,373	1,988	2,206	2,683	3,065	2,871	2,683	3,843	3,272	3,109	1,183	1,310
1947	1,215	1,170	1,248	1,677	2,029	2,101	1,935	2/	919	360	294	268
1948	272	420	750	1,032	874	948	1,227	1,008	1,013	798	653	542
1949	422	751	924	1,417	2,163	3/2,624	2,328	2,338	2,139	1,958	1,265	2,105
1950	1,829	4,575	9,366	16,841	16,323	14,067	16,550	13,827	9,793	9,018	7,667	6,832
1951	5,443	5,972	12,052	24,749	30,147	33,084	31,506	22,250	7,606	4,693	3,075	2,781
1952	2,618	4,369	20,532	35,878	55,786	66,267	62,536	40,578	36,879	39,396	28,632	28,610
1953	28,809	32,701	42,010	57,096	68,601	79,491	84,508	85,606	85,200	80,421	86,358	100,455
1954	101,649	99,255	102,248	118,608	133,533	135,432	134,645	136,055	134,638	134,274	134,452	136,466
1955 4/	133,045	131,036	139,404	147,981	156,524	157,903	150,602	128,011	125,141	112,404	84,086	84,881

1/ Running bales. 2/ Not available. 3/ Since January 1950 data refer to a particular day near the end of the month. 4/ Preliminary.

UPDATA 1981

Table 203- Stocks of Egyptian cotton in public storage and at compresses, United States, end of month, August 1920 to date

Year beginning Aug. 1	Aug.	Sept.	Oct.	Nov.	Dec.	Jan.	Feb.	Mar.	Apr.	May	June	July
	Bales 1/	Bales 1/	Bales 1/	Bales 1/	Bales 1/	Bales 1/	Bales 1/	Bales 1/	Bales 1/	Bales 1/	Bales 1/	Bales 1/
1920	84,091	79,978	75,326	71,639	67,306	67,150	61,983	64,076	69,712	71,146	67,157	59,148
1921	52,109	42,330	37,213	44,567	56,283	64,348	58,461	67,764	64,395	59,998	56,570	53,427
1922	42,254	38,740	36,263	35,679	40,172	56,888	66,655	80,423	74,440	71,682	68,766	53,085
1923	45,821	38,430	35,441	27,152	27,343	25,770	19,937	18,431	19,474	18,719	14,697	12,586
1924	9,783	7,025	6,325	6,853	7,484	10,742	11,192	21,509	25,770	20,411	15,426	11,526
1925	7,887	8,510	5,988	6,161	9,503	21,198	24,534	27,671	27,047	29,769	30,101	28,510
1926	17,492	11,806	7,383	7,458	13,065	16,427	14,393	13,445	17,366	13,370	14,721	13,287
1927	13,337	17,556	17,030	14,646	18,803	18,485	19,001	24,858	26,405	24,336	19,647	17,507
1928	13,745	13,238	13,191	14,834	24,734	26,294	25,937	26,301	37,859	45,162	43,065	39,341
1929	34,811	32,534	28,574	25,541	32,324	40,302	36,623	34,316	29,871	55,857	53,867	48,951
1930	48,573	46,898	43,020	33,051	29,477	25,745	27,080	23,129	24,348	24,785	23,520	21,507
1931	20,412	19,611	17,310	15,119	13,454	12,656	11,975	11,332	12,198	26,861	31,357	35,987
1932	33,829	33,820	30,809	28,165	28,856	34,220	36,962	37,694	36,878	33,161	30,114	28,527
1933	25,904	22,106	17,675	19,338	21,398	21,263	22,263	25,479	27,637	30,122	28,952	26,904
1934	25,607	26,166	22,170	21,540	22,041	19,981	22,448	23,143	24,289	24,352	24,451	22,076
1935	19,838	17,139	14,550	13,546	15,723	17,462	18,401	19,400	20,510	20,044	17,028	16,126
1936	17,169	15,153	13,006	11,904	10,870	10,801	14,689	13,095	14,967	14,007	14,987	12,899
1937	12,220	11,101	11,566	12,944	13,103	11,763	9,374	8,313	8,280	7,723	8,869	8,348
1938	5,475	4,973	3,461	3,063	2,845	2,833	3,400	4,100	3,819	4,154	4,439	4,546
1939	3,475	3,565	6,891	8,935	9,497	11,337	7,688	7,040	6,017	6,892	7,647	8,409
1940	6,658	5,512	3,078	4,607	6,647	5,197	4,707	7,948	11,171	11,728	9,317	7,926
1941	5,747	5,022	7,822	2,811	2,904	6,511	3,804	6,447	4,001	3,249	3,298	6,542
1942	3,954	5,832	5,425	6,468	6,952	6,273	5,444	5,452	8,276	7,659	6,934	6,327
1943	6,232	10,127	19,009	36,853	23,451	45,180	28,535	27,839	46,036	36,580	37,710	35,512
1944	2/	2/	2/	2/	2/	2/	12,105	12,245	10,109	26,869	34,231	33,682
1945	2/	25,582	21,539	20,155	32,015	26,947	2/	2/	10,109	26,869	34,231	33,682
1946	5,822	4,743	6,357	19,683	18,025	17,752	14,029	8,884	6,882	5,196	18,633	14,799
1947	11,563	15,786	33,246	28,468	27,457	22,284	18,185	2/	9,495	6,990	4,886	3,708
1948	3,393	40,734	37,543	34,345	30,133	28,657	22,698	15,965	15,673	13,924	11,847	10,158
1949	7,007	14,718	13,950	6,991	3,917	3/32,890	27,379	38,106	29,346	23,658	20,426	13,968
1950	10,146	5,352	3,897	1,853	3,027	760	23,786	46,367	37,824	34,574	29,909	25,987
1951	23,304	21,506	19,990	18,714	18,245	17,142	25,474	23,736	23,844	20,413	13,291	10,736
1952	7,377	3,410	2,538	1,765	4,688	11,617	12,531	15,140	25,749	23,987	24,561	25,768
1953	23,527	19,063	19,697	17,392	15,206	14,606	15,772	17,279	19,831	25,512	24,808	24,108
1954	26,927	22,757	15,769	10,697	8,742	6,151	6,089	5,546	8,633	13,015	13,476	10,270
1955 4/	8,811	5,502	5,397	3,359	5,143	5,370	8,871	8,433	5,850	4,666	3,310	3,312

1/ Bales of 500 pounds. 2/ Not available. 3/ Since January 1950 data refer to stocks on a particular day near the end of the month. 4/ Preliminary.

Bureau of the Census.

U.S. DATA 1981

Table 204.-Season average price per pound received by farmers for extra long staple cotton, specified growths, United States, 1935 to date

Year beginning August	Extra long staple							
	American-Egyptian					Sea Island	Sealand	All
	Texas	New Mexico	Arizona	California	United States			
	Cents	Cents	Cents	Cents	Cents	Cents	Cents	Cents
1935	---	---	21.6	---	21.6	25.0	---	21.6
1936	---	---	27.8	---	27.8	26.0	---	27.7
1937	---	---	24.6	---	24.6	24.2	---	24.5
1938	---	---	18.7	---	18.7	25.4	---	19.6
1939	---	---	21.8	---	21.8	32.2	---	22.4
1940	28.3	28.3	30.2	---	30.0	34.6	---	30.5
1941	34.5	34.5	30.7	---	31.9	35.1	---	32.0
1942	43.0	43.0	44.0	---	43.7	42.6	---	43.7
1943	47.0	47.0	46.4	---	46.7	44.8	---	46.6
1944	42.8	42.8	45.9	---	44.8	---	---	44.8
1945	43.0	43.0	42.4	---	42.5	---	---	42.5
1946	45.0	45.0	46.5	---	45.8	---	---	45.8
1947	62.0	62.0	59.0	---	61.5	---	45.0	61.0
1948	63.0	63.3	60.3	---	62.2	---	50.0	61.3
1949	60.0	60.0	55.0	---	57.8	---	43.5	56.8
1950	61.5	71.4	70.2	---	67.8	---	49.5	67.7
1951	104.0	103.0	95.4	---	100.0	---	56.5	99.4
1952	108.0	107.0	100.0	100.0	104.0	---	53.0	104.0
1953	76.1	77.0	71.1	73.4	73.8	---	50.0	73.7
1954	68.1	68.7	63.0	65.6	65.3	---	50.0	65.2
1955								

UPDATA 1981

Table 205 - American-Egyptian, Sea Island and Sealand cotton: Commodity Credit Corporation purchase price and loan rate per pound, net weight, by grade and staple 1942 to date

Crop year and grade	Purchase price							
	1 3/8 inches		1 7/16 inches		1 1/2 inches		1 9/16 inches and longer	
	Cents	Cents	Cents	Cents	Cents	Cents	Cents	Cents
1942								
1	42.20		43.25		45.35		47.45	
1 1/2	41.15		42.20		44.30		46.40	
2	40.10		41.15		1/43.25		45.35	
2 1/2	39.05		40.10		42.20		44.30	
3	36.95		38.00		40.10		42.20	
1943 g/								
1	46.00		48.00		50.00		51.00	
1 1/2	45.00		47.00		49.00		50.00	
2	44.00		46.00		1/48.00		49.00	
2 1/2	43.00		45.00		47.00		48.00	
3	41.00		43.00		45.00		46.00	
	Loan rate							
	Ariz. and Calif.	N. Mex. and Texas	Ariz. and Calif.	N. Mex. and Texas	Ariz. and Calif.	N. Mex. and Texas	Ariz. and Calif.	N. Mex. and Texas
	Cents	Cents	Cents	Cents	Cents	Cents	Cents	Cents
1943 and 1944								
1	39.25	39.50	40.70	40.95	42.85	43.10	44.45	44.70
1 1/2	38.20	38.45	39.70	39.95	41.85	42.10	43.40	43.65
2	37.15	37.40	38.65	38.90	1/40.80	1/41.05	42.35	42.60
2 1/2	36.10	36.35	37.60	37.85	39.70	39.95	41.35	41.60
3	34.05	34.30	35.50	35.75	37.60	37.85	39.15	39.40
3 1/2	29.55	29.80	31.75	32.00	34.35	34.60	34.50	34.75
4	24.70	24.95	27.95	28.20	30.85	31.10	30.95	31.20
4 1/2	20.10	20.35	23.40	23.65	26.70	26.95	26.70	26.95
5	17.65	17.90	20.60	20.85	23.60	23.85	23.60	23.85
1945								
1	38.95	39.20	42.30	42.55	45.15	45.40	45.40	45.65
1 1/2	37.95	38.20	41.25	41.50	44.30	44.55	44.55	44.80
2	36.45	36.70	39.45	39.70	1/42.65	1/42.90	42.95	43.20
2 1/2	34.60	34.85	36.90	37.15	39.95	40.20	40.25	40.50
3	31.95	32.20	33.55	33.80	35.80	36.05	36.10	36.35
3 1/2	26.30	26.55	28.55	28.80	31.50	31.75	31.60	31.85
4	21.45	21.70	24.75	25.00	28.00	28.25	28.05	28.30
4 1/2	16.85	17.10	20.20	20.45	23.85	24.10	23.85	24.10
5	14.40	14.65	17.40	17.65	20.75	21.00	20.75	21.00
1946								
1	45.15	45.40	48.60	48.85	51.55	51.80	51.55	51.80
1 1/2	44.15	44.40	47.60	47.85	50.60	50.85	50.60	50.85
2	42.60	42.85	46.00	46.25	1/49.45	1/49.70	49.45	49.70
2 1/2	40.75	41.00	42.35	42.60	45.40	45.65	45.40	45.65
3	37.00	37.25	38.60	38.85	40.75	41.00	40.75	41.00
3 1/2	31.60	31.85	33.85	34.10	36.70	36.95	36.70	36.95
4	26.75	27.00	30.05	30.30	33.20	33.45	33.20	33.45
4 1/2	22.15	22.40	25.50	25.75	29.05	29.30	29.05	29.30
5	19.70	19.95	22.70	22.95	25.95	26.20	25.95	26.20

Continued-

Table 205 - American-Egyptian, Sea Island and Sealand cotton: Commodity Credit Corporation purchase price and loan rate per pound, net weight, by grade and staple 1942 to date - Continued

Crop year and grade	Loan rate							
	1 3/8 inches		1 7/16 inches		1 1/2 inches		1 9/16 inches and longer	
	Ariz.	N. Mex.	Ariz.	N. Mex.	Ariz.	N. Mex.	Ariz.	N. Mex.
	and Calif.	and Texas	and Calif.	and Texas	and Calif.	and Texas	and Calif.	and Texas
Cents		Cents		Cents		Cents		
1947								
1	52.30	52.55	55.70	55.95	58.65	58.90	58.65	58.90
1 1/2	51.30	51.55	54.70	54.95	57.70	57.95	57.70	57.95
2	49.75	50.00	53.15	53.40	1/56.60	1/56.85	56.60	56.85
2 1/2	47.90	48.15	49.45	49.70	52.50	52.75	52.50	52.75
3	44.15	44.40	45.75	46.00	47.90	48.15	47.90	48.15
3 1/2	38.70	38.95	40.95	41.20	43.80	44.05	43.80	44.05
4	33.85	34.10	37.15	37.40	40.30	40.55	40.30	40.55
4 1/2	29.25	29.50	32.60	32.85	36.15	36.40	36.15	36.40
5	26.80	27.05	29.80	30.05	33.05	33.30	33.05	33.30
1948								
1	56.80	57.05	60.25	60.50	63.20	63.45	63.20	63.45
1 1/2	55.80	56.05	59.25	59.50	62.25	62.50	62.25	62.50
2	54.25	54.50	57.65	57.90	1/61.10	1/61.35	61.10	61.35
2 1/2	52.40	52.65	54.00	54.25	57.05	57.30	57.05	57.30
3	48.65	48.90	50.25	50.50	52.40	52.65	52.40	52.65
3 1/2	43.25	43.50	45.50	45.75	48.35	48.60	48.35	48.60
4	38.40	38.65	41.70	41.95	44.85	45.10	44.85	45.10
4 1/2	33.80	34.05	37.15	37.40	40.70	40.95	40.70	40.95
5	31.35	31.60	34.35	34.60	37.60	37.85	37.60	37.85
1949								
1	52.50	52.75	55.95	56.20	61.60	61.85	61.60	61.85
1 1/2	51.50	51.75	54.95	55.20	60.20	60.45	60.20	60.45
2	49.95	50.20	53.55	53.80	1/57.85	1/58.10	57.85	58.10
2 1/2	48.10	48.35	49.70	49.95	52.75	53.00	52.75	53.00
3	44.35	44.60	45.95	46.20	48.10	48.35	48.10	48.35
3 1/2	38.95	39.20	41.20	41.45	44.05	44.30	44.05	44.30
4	34.10	34.35	37.40	37.65	40.55	40.80	40.55	40.80
4 1/2	29.55	29.80	32.85	33.10	36.40	36.65	36.40	36.65
5	27.05	27.30	30.05	30.30	33.30	33.55	33.30	33.55
1950 3/								
	Purchase rates							
	1 3/8 inches		1 7/16 inches		1 1/2 inches		and longer	
1951								
1	101.55	101.95	104.90	105.30	106.05	106.45		
1 1/2	100.45	100.85	103.80	104.20	104.90	105.30		
2	98.20	98.60	101.55	101.95	1/103.80	1/104.20		
2 1/2	93.75	94.15	98.20	98.60	100.45	100.85		
3	89.25	89.65	94.85	95.25	97.10	97.50		
3 1/2	83.65	84.05	88.15	88.55	91.50	91.90		
4	78.10	78.50	80.30	80.70	83.65	84.05		
4 1/2	72.50	72.90	74.75	75.15	75.85	76.25		
5	66.90	67.30	69.15	69.55	71.35	71.75		
1952								
1	104.05	104.45	108.35	108.75	109.80	110.20		
1 1/2	102.65	103.05	106.90	107.30	108.35	108.75		
2	99.75	100.15	104.45	104.85	1/106.90	1/107.30		
2 1/2	94.10	94.50	99.75	100.15	102.65	103.05		
3	88.35	88.75	95.50	95.90	98.35	98.75		
3 1/2	81.20	81.60	86.95	87.35	91.20	91.60		
4	74.10	74.50	76.90	77.30	81.20	81.60		
4 1/2	67.35	67.75	69.85	70.25	71.25	71.65		
5	59.80	60.20	62.65	63.05	65.50	65.90		

Continued -

Table 205- American-Egyptian, Sea Island, and Sealand cotton: Commodity Credit Corporation purchase price and loan rate per pound, net weight, by grade and staple 1942 to date - Continued

Crop year and grade	Loan rate						Sea Island and Sealand			
	American-Egyptian						Grade	1 3/8 inches	1 7/16 inches	1 1/2 inches and longer
	1 3/8 inches		1 7/16 inches		1 1/2 inches and longer					
Ariz. and Calif.	N. Mex. and Texas	Ariz. and Calif.	N. Mex. and Texas	Ariz. and Calif.	N. Mex. and Texas					
	Cents	Cents	Cents	Cents	Cents	Cents	Cents	Cents	Cents	
1953										
1	73.25	73.65	77.25	77.65	79.00	79.40	1	57.80	60.90	62.30
2	71.95	72.35	76.05	76.45	77.90	78.30	1 1/2	56.75	60.00	61.40
3	69.95	70.35	73.90	74.30	76.40	76.80	2	55.15	58.30	60.25
4	64.65	65.05	69.20	69.60	71.70	72.10	2 1/2	51.05	54.60	56.60
5	57.50	57.90	61.95	62.35	64.30	64.70	3	45.40	48.90	50.75
6	49.80	50.20	53.80	54.20	56.85	57.25	3 1/2	39.35	42.50	44.90
7	44.90	45.30	48.45	48.85	51.50	51.90	4	35.50	38.30	40.70
8	39.60	40.00	43.10	43.50	45.75	46.15	4 1/2	31.30	34.05	36.15
9	34.35	34.75	37.75	38.15	40.45	40.85	5	27.20	29.85	32.00
1954										
1	64.75	65.15	68.25	68.65	69.85	70.25	1	57.80	60.90	62.30
2	63.60	64.00	67.20	67.60	68.85	69.25	1 1/2	56.75	60.00	61.40
3	61.80	62.20	65.30	65.70	67.50	67.90	2	55.15	58.30	60.25
4	57.15	57.55	61.15	61.55	63.40	63.80	2 1/2	51.05	54.60	56.60
5	50.80	51.20	54.75	55.15	56.85	57.25	3	45.40	48.90	50.75
6	44.05	44.45	47.55	47.95	50.25	50.65	3 1/2	39.35	42.50	44.90
7	39.65	40.05	42.80	43.20	45.50	45.90	4	35.50	38.30	40.70
8	35.00	35.40	38.05	38.45	40.40	40.80	4 1/2	31.30	34.05	36.15
9	30.35	30.75	33.35	33.75	35.75	36.15	5	27.20	29.85	32.00
1955										
1	55.00	55.40	57.95	58.35	59.30	59.70	1	52.70	55.55	56.85
2	54.00	54.40	57.05	57.45	58.50	58.90	1 1/2	51.80	54.70	56.05
3	52.50	52.90	55.45	55.85	57.35	57.75	2	50.30	53.15	54.95
4	48.55	48.95	51.95	52.35	53.85	54.25	2 1/2	46.55	49.80	51.60
5	43.15	43.55	46.50	46.90	48.25	48.65	3	41.40	44.60	46.30
6	37.40	37.80	40.35	40.75	42.65	43.05	3 1/2	35.90	38.75	40.95
7	33.65	34.05	36.35	36.75	38.65	39.05	4	32.35	34.90	37.10
8	29.70	30.10	32.30	32.70	34.30	34.70	4 1/2	28.55	31.05	32.95
9	25.75	26.15	28.30	28.70	30.35	30.75	5	24.80	27.25	29.20
1956										
1	56.97	57.37	60.02	60.42	61.37	61.77	1	54.17	57.02	58.32
2	55.97	56.37	59.12	59.52	60.52	60.92	1 1/2	53.22	56.17	57.52
3	54.42	54.82	57.47	57.87	59.37	59.77	2	51.77	54.62	56.42
4	50.42	50.82	53.87	54.27	55.82	56.22	2 1/2	47.92	51.22	53.07
5	44.92	45.32	48.32	48.72	50.12	50.52	3	42.72	45.97	47.67
6	39.07	39.47	42.07	42.47	44.42	44.82	3 1/2	37.22	40.07	42.27
7	35.27	35.67	37.97	38.37	40.32	40.72	4	33.62	36.17	38.42
8	31.22	31.62	33.87	34.27	35.92	36.32	4 1/2	29.82	32.27	34.22
9	27.22	27.62	29.82	30.22	31.87	32.27	5	25.97	28.47	30.42

1/ Base price.

2/ An additional payment of 1.83 cents a pound was announced in May 1944.

3/ No purchase or loan program for the 1950 crop.

Commodity Credit Corporation.

Table 206.-Value of production of cotton and cottonseed, United States, 1920 to date

Year beginning August 1	Value of production			Government payments	Value of production including Government payments
	Lint	Cottonseed	Total		
	1,000 dollars	1,000 dollars	1,000 dollars		
1920	1,066,759	153,047	1,219,806		
1921	675,500	102,570	778,070		
1922	1,115,915	131,337	1,247,252		
1923	1,454,558	185,576	1,640,134		
1924	1,560,995	201,179	1,762,174		
1925	1,579,936	226,552	1,806,488		
1926	1,122,606	176,388	1,298,994		
1927	1,308,628	200,698	1,509,326		
1928	1,301,404	216,191	1,517,595		
1929	1,243,840	198,164	1,442,004		
1930	658,981	133,054	792,035		
1931	483,575	65,678	549,253		
1932	423,975	60,202	484,177		
1933	663,383	71,166	734,549	181,025	915,574
1934	595,572	140,574	736,146	115,226	851,372
1935	590,021	141,527	731,548	1/ 160,222	891,770
1936	766,222	182,230	948,452	86,884	1,035,336
1937	796,469	152,974	949,443	1/ 191,742	1,141,185
1938	513,704	107,874	621,578	142,595	764,173
1939	537,010	102,933	639,943	215,012	854,955
1940	621,310	114,817	736,127	198,316	934,443
1941	914,695	216,961	1,131,656	184,957	1,316,613
1942	1,220,320	237,221	1,457,541	80,167	1,537,708
1943	1,136,751	244,059	1,380,810	74,204	1,455,014
1944	1,267,857	258,163	1,526,020		
1945	1,014,823	187,155	1,201,978		
1946	1,409,668	252,697	1,662,365		
1947	1,892,949	402,058	2,295,007		
1948	2,260,089	399,755	2,659,844		
1949	2,304,636	284,810	2,589,446		
1950	2,005,684	354,593	2,360,277		
1951	2,868,720	435,891	2,304,611		
1952	2,617,644	430,959	3,048,603		
1953	2,654,683	355,252	3,009,935		
1954	2,301,212	344,175	2,645,387		
1955 2/	2,382,348	269,023	2,651,371		

1/ Includes parity payments paid early in following calendar year. 2/ Preliminary.

Table 207. Cash receipts from marketings of cotton and cottonseed, United States, 1920 to date

Year beginning August 1	Cash receipts from marketings			Government payments	Cash receipts including Government payments
	Lint	Cottonseed	Total		
	1,000 dollars	1,000 dollars	1,000 dollars	1,000 dollars	1,000 dollars
1920	1,066,759	105,161	1,171,920		
1921	675,500	84,373	759,873		
1922	1,115,915	97,870	1,213,785		
1923	1,454,558	135,163	1,589,721		
1924	1,560,995	152,542	1,713,537		
1925	1,579,936	174,203	1,754,139		
1926	1,122,606	140,238	1,262,844		
1927	1,308,628	159,720	1,468,348		
1928	1,301,404	173,754	1,475,158		
1929	1,243,840	155,288	1,399,128		
1930	658,981	103,492	762,473		
1931	483,575	50,432	534,007		
1932	423,975	46,945	470,920		
1933	663,383	53,571	716,954	181,025	897,979
1934	595,572	112,782	708,354	115,226	823,580
1935	590,021	114,522	704,543	1/ 160,222	864,765
1936	766,222	150,767	916,989	86,884	1,003,873
1937	796,469	129,208	925,677	1/ 191,742	1,117,419
1938	513,704	92,806	606,510	142,595	749,105
1939	537,010	86,150	623,160	215,012	838,172
1940	621,310	97,552	718,862	198,316	917,178
1941	914,695	188,691	1,103,386	184,957	1,288,343
1942	1,220,320	205,974	1,426,294	80,167	1,506,461
1943	1,136,751	207,472	1,344,223	74,204	1,418,427
1944	1,267,857	229,690	1,497,547		
1945	1,014,823	161,490	1,176,313		
1946	1,409,668	221,039	1,630,707		
1947	1,892,949	349,568	2,242,517		
1948	2,260,089	361,850	2,621,939		
1949	2,304,636	254,856	2,559,492		
1950	2,005,684	303,406	2,309,090		
1951	2,858,720	384,383	3,253,103		
1952	2,617,644	388,425	3,006,069		
1953	2,654,683	333,350	2,988,033		
1954	2,301,212	315,192	2,616,404		
1955 2/	2,382,348	247,540	2,629,888		

1/ Includes parity payments paid early in following calendar year. 2/ Preliminary.

Table 208.- Cottonseed, United States: Production, utilization, and value, 1920 to date

Year beginning August 1	Production	Left on farms	Sales to oil mills	Season average price per ton received by farmers	Value		Used for planting ^{1/}
					Production	Sales to oil mills	
	1,000 tons	1,000 tons	1,000 tons	Dollars	1,000 dollars	1,000 dollars	1,000 tons
1920	5,966	1,866	4,100	25.65	153,047	105,161	466
1921	3,528	633	2,895	29.14	102,570	84,373	500
1922	4,330	1,113	3,217	30.42	131,337	97,870	568
1923	4,503	1,225	3,278	41.23	185,576	135,163	619
1924	6,050	1,463	4,587	33.26	201,179	152,542	700
1925	7,150	1,635	5,515	31.59	226,552	174,203	703
1926	7,989	1,625	6,364	22.04	176,388	140,238	604
1927	5,758	1,172	4,586	34.83	200,698	159,720	677
1928	^{2/} 6,319	1,234	5,085	34.17	216,191	173,754	684
1929	6,406	1,384	5,022	30.92	198,164	155,288	670
1930	6,028	1,333	4,695	22.04	133,054	103,492	607
1931	7,310	1,690	5,620	8.97	65,678	50,432	572
1932	5,815	1,272	4,543	10.33	60,202	46,945	522
1933	5,511	1,352	4,159	12.88	71,166	53,571	432
1934	4,256	838	3,418	33.00	140,574	112,782	435
1935	4,634	884	3,750	30.54	141,527	114,522	475
1936	5,472	953	4,519	33.36	182,230	150,767	534
1937	7,844	1,223	6,621	19.51	152,974	129,208	394
1938	4,950	690	4,260	21.79	107,874	92,806	389
1939	4,869	799	4,070	21.17	102,933	86,150	394
1940	5,286	796	4,490	21.73	111,817	97,552	367
1941	4,553	593	3,960	47.65	216,961	188,691	367
1942	5,202	686	4,516	45.61	237,221	205,974	344
1943	4,688	704	3,984	52.10	244,059	207,472	^{3/} 316.8
1944	4,902	540	4,362	52.70	258,163	229,690	279.2
1945	3,664	502	3,162	51.10	187,155	161,490	286.2
1946	3,514	443	3,071	72.00	252,697	221,039	320.1
1947	4,682	611	4,071	85.90	402,058	349,568	314.5
1948	5,945	563	5,382	67.20	399,755	361,850	383.7
1949	6,559	691	5,868	43.40	284,810	254,856	279.2
1950	4,105	603	3,502	86.60	354,593	303,406	423.1
1951	6,286	740	5,546	69.30	435,891	384,383	415.4
1952	6,190	609	5,581	69.60	430,959	388,425	405.5
1953	6,748	418	6,330	52.70	355,252	333,350	346.3
1954	5,709	480	5,229	60.30	344,175	315,192	263.3
1955 ^{4/}	6,038	483	5,555	44.60	269,023	247,540	---

^{1/} Used for planting crop of succeeding year.
^{2/} Prior to 1928 cottonseed production was computed on the basis of 65 pounds of seed to 35 pounds of lint.
^{3/} Prior to 1943 seed used for planting was computed at a constant rate per acre, by States.
^{4/} Preliminary.

Table 209.- Cottonseed, Alabama: Production, utilization, and value, 1920 to date

Year beginning August 1	Production	Left on farms	Sales to oil mills	Season average price per ton received by farmers	Value		Used for planting ^{1/}
					Production	Sales to oil mills	
	1,000 tons	1,000 tons	1,000 tons	Dollars	1,000 dollars	1,000 dollars	1,000 tons
1920	293	113	180	31.14	9,124	5,605	38
1921	257	54	203	30.23	7,769	6,137	47
1922	364	99	265	30.44	11,080	8,067	54
1923	260	90	170	44.69	11,619	7,597	53
1924	437	122	315	34.90	15,251	10,994	59
1925	600	168	432	32.55	19,530	14,062	62
1926	664	173	491	22.95	15,239	11,268	56
1927	529	127	402	35.43	18,742	14,243	62
1928	2/475	90	385	34.98	16,616	13,467	63
1929	569	129	440	31.79	18,089	13,988	63
1930	605	115	490	21.20	12,826	10,388	58
1931	599	124	475	9.17	5,493	4,356	54
1932	411	78	333	11.86	4,874	3,949	55
1933	398	113	285	13.53	5,385	3,856	38
1934	399	79	320	32.00	12,768	10,240	40
1935	443	88	355	27.10	12,005	9,620	41
1936	474	69	405	33.16	15,718	13,430	48
1937	624	89	535	19.23	12,000	10,288	37
1938	433	58	375	21.54	9,327	8,078	37
1939	306	61	245	21.23	6,496	5,201	36
1940	310	60	250	21.33	6,612	5,332	32
1941	306	41	265	47.19	14,440	12,505	30
1942	348	43	305	45.13	15,705	13,765	29
1943	367	47	320	51.60	18,937	16,512	3/21.5
1944	386	46	340	51.00	19,686	17,340	21.1
1945	354	44	310	50.70	17,948	15,717	23.5
1946	313	38	275	67.30	21,065	18,508	22.9
1947	347	42	305	79.50	27,586	24,248	23.7
1948	469	54	415	60.80	28,515	25,232	26.7
1949	351	46	305	42.20	14,812	12,871	19.9
1950	225	30	195	78.10	17,572	15,230	23.2
1951	371	46	325	61.80	22,928	20,085	25.5
1952	356	36	32	66.70	23,745	21,344	26.1
1953	377	27	350	50.60	19,076	17,710	23.6
1954	297	27	270	57.40	17,048	15,498	15.9
1955 4/	413	33	380	44.80	18,502	17,024	---

^{1/} Used for planting crop of succeeding year.

^{2/} Prior to 1928 cottonseed production was computed on the basis of 65 pounds of seed to 35 pounds of lint.

^{3/} Prior to 1943 seed used for planting was computed at a constant rate per acre.

^{4/} Preliminary.

Table 210.- Cottonseed, Arizona: Production, utilization, and value, 1920 to date

Year beginning August 1	Production	Left on farms	Sales to oil mills	Season average price per ton received by farmers	Value		Used for planting ^{1/}
					Production	Sales to oil mills	
	1,000 tons	1,000 tons	1,000 tons	Dollars	1,000 dollars	1,000 dollars	1,000 tons
1920	45	7	38	20.64	929	784	2
1921	20	2	18	26.70	534	481	2
1922	21	5	16	34.20	718	547	2
1923	34	6	28	38.54	1,310	1,079	3
1924	48	10	38	32.13	1,542	1,221	3
1925	53	11	42	27.76	1,471	1,166	3
1926	54	11	43	19.84	1,071	853	2
1927	41	6	35	29.51	1,210	1,033	3
1928	2/81	8	73	29.96	2,427	2,187	4
1929	85	7	78	25.81	2,194	2,013	3
1930	84	6	78	18.90	1,588	1,474	3
1931	60	4	56	9.76	586	547	2
1932	34	3	31	9.04	307	280	3
1933	44	6	38	12.28	540	467	2
1934	56	3	53	29.79	1,668	1,579	3
1935	66	3	63	29.56	1,951	1,862	3
1936	96	11	85	33.55	3,221	2,852	5
1937	135	5	130	19.17	2,588	2,492	3
1938	86	4	82	21.02	1,808	1,724	3
1939	93	12	81	23.07	2,146	1,869	4
1940	87	6	81	19.68	1,712	1,594	4
1941	82	5	77	44.41	3,642	3,420	4
1942	94	12	82	46.30	4,352	3,797	3
1943	64	4	60	52.90	3,386	3,174	3/2.0
1944	56	3	53	52.80	2,957	2,798	2.0
1945	49	3	46	53.70	2,631	2,470	1.6
1946	65	4	61	84.10	5,466	5,130	2.9
1947	93	5	88	89.00	8,277	7,832	2.8
1948	137	12	125	68.00	9,316	8,500	4.1
1949	220	16	204	45.20	9,944	9,221	3.2
1950	190	20	170	98.50	18,715	16,745	6.9
1951	345	15	330	68.90	23,770	22,737	7.6
1952	394	24	370	67.40	26,556	24,938	7.9
1953	442	12	430	54.20	23,956	23,306	4.3
1954	375	15	360	59.00	22,125	21,240	5.0
1955 ^{4/}	299	9	290	44.30	13,246	12,847	---

^{1/} Used for planting crop of succeeding year.

^{2/} Prior to 1928 cottonseed production was computed on the basis of 65 pounds of seed to 35 pounds of lint.

^{3/} Prior to 1943 seed used for planting was computed at a constant rate per acre.

^{4/} Preliminary.

Table 211.- Cottonseed, Arkansas: Production, utilization, and value, 1920 to date

Year beginning August 1	Production	Left on farms	Sales to oil mills	Season average price per ton received by farmers	Value		Used for planting ^{1/}
					Production	Sales to oil mills	
	1,000 tons	1,000 tons	1,000 tons	Dollars	1,000 tons	1,000 tons	1,000 tons
1920	540	155	385	24.98	13,489	9,617	44
1921	354	64	290	27.64	9,785	8,016	51
1922	449	79	370	28.64	12,859	10,597	54
1923	276	76	200	43.50	12,006	8,700	54
1924	486	102	384	33.76	16,407	12,964	66
1925	710	121	589	26.35	18,708	15,520	66
1926	687	124	563	20.44	14,042	11,508	54
1927	443	84	359	35.08	15,540	12,594	66
1928	2/524	64	460	35.12	18,403	16,155	67
1929	583	93	490	30.78	17,945	15,082	69
1930	380	85	295	21.66	8,231	6,390	64
1931	783	128	655	7.83	6,131	5,129	66
1932	581	91	490	10.43	6,060	5,111	67
1933	431	86	345	12.30	5,301	4,244	42
1934	395	65	330	33.04	13,051	10,903	42
1935	366	64	302	32.80	12,005	9,906	48
1936	556	71	485	34.89	19,399	16,922	54
1937	804	124	680	18.19	14,625	12,369	42
1938	574	74	500	22.03	12,645	11,015	42
1939	589	89	500	21.15	12,457	10,575	42
1940	668	88	580	21.33	14,248	12,371	40
1941	621	71	550	47.69	29,615	26,230	39
1942	605	80	525	46.42	28,084	24,370	36
1943	459	64	395	52.10	23,914	20,580	3/33.1
1944	558	43	515	51.80	28,904	26,677	28.6
1945	431	56	375	49.90	21,507	18,712	36.0
1946	532	67	465	72.80	38,730	33,852	35.0
1947	490	50	440	86.10	42,189	37,884	35.0
1948	756	51	705	65.40	49,442	46,107	48.0
1949	674	84	590	42.30	28,510	24,957	38.9
1950	448	73	375	79.60	35,661	29,850	47.5
1951	524	69	455	67.90	35,580	30,894	41.1
1952	543	78	465	69.50	37,738	32,318	48.6
1953	620	45	575	51.70	29,728	32,054	43.0
1954	565	70	495	60.00	33,900	29,700	28.1
1955 ^{4/}	678	53	625	43.10	29,222	26,938	---

^{1/} Used for planting crop of succeeding year.

^{2/} Prior to 1928 cottonseed production was computed on the basis of 65 pounds of seed to 35 pounds of lint.

^{3/} Prior to 1943 seed used for planting was computed at a constant rate per acre.

^{4/} Preliminary.

Table 212.- Cottonseed, California: Production, utilization, and value, 1920 to date

Year beginning August 1	Production	Left on farms	Sales to oil mills	Season average price per ton received by farmers	Value		Used for planting ^{1/}
					Production	Sales to oil mills	
	1,000 tons	1,000 tons	1,000 tons	Dollars	1,000 dollars	1,000 dollars	1,000 tons
1920	30	5	25	19.99	600	500	1
1921	12	1	11	28.92	347	318	1
1922	9	2	7	37.96	342	266	1
1923	24	3	21	42.90	1,030	901	2
1924	34	7	27	32.44	1,103	876	3
1925	54	11	43	35.51	1,918	1,527	3
1926	58	12	46	23.59	1,368	1,085	2
1927	40	6	34	32.38	1,295	1,102	4
1928	2/80	3	77	30.49	2,439	2,348	5
1929	116	10	106	27.08	3,141	2,870	4
1930	121	7	114	21.83	2,641	2,489	3
1931	78	7	71	12.87	1,004	914	2
1932	55	5	50	10.15	558	508	4
1933	101	13	88	12.51	1,264	1,101	4
1934	103	3	100	30.50	3,142	3,050	4
1935	93	8	85	31.10	2,892	2,644	6
1936	193	24	169	35.22	6,797	5,952	10
1937	306	9	297	20.86	6,383	6,195	6
1938	166	7	159	22.65	3,760	3,601	5
1939	176	16	160	27.36	4,815	4,378	6
1940	213	12	201	22.80	4,856	4,583	66
1941	168	8	160	50.64	8,508	8,102	6
1942	167	8	159	47.81	7,984	7,602	5
1943	134	10	124	54.00	7,236	6,696	3/5-3
1944	128	8	120	53.50	6,848	6,420	4.6
1945	141	11	130	54.00	7,614	7,020	6.0
1946	185	18	167	83.90	15,522	14,011	8.6
1947	295	40	255	97.00	28,615	24,735	16.2
1948	376	46	330	73.20	27,523	24,156	14.9
1949	479	29	450	46.00	22,034	20,700	9.1
1950	402	22	380	102.00	41,004	38,760	21.7
1951	704	49	655	71.90	50,618	47,094	23.0
1952	741	36	705	66.70	49,425	47,024	24.3
1953	721	21	700	53.10	38,285	37,170	13.4
1954	619	24	595	59.20	35,224	36,645	18.3
1955 ^{4/}	495	25	470	46.10	21,667	22,820	---

1/ Used for planting crop of succeeding year.
 2/ Prior to 1928 cottonseed production was computed on the basis of 65 pounds of seed to 35 pounds of lint.
 3/ Prior to 1943 seed used for planting was computed at a constant rate per acre.
 4/ Preliminary.

Table 213.- Cottonseed, Florida: Production, utilization and value, 1920 to date

Year beginning August 1	Production	Left on farms	Sales to oil mills	Season average price per ton received by farmers	Value		Used for planting ^{1/}
					Production	Sales to oil mills	
	1,000 tons	1,000 tons	1,000 tons	Dollars	1,000 dollars	1,000 dollars	1,000 tons
1920	9	3	6	32.12	289	193	1
1921	5	2	3	32.00	160	96	2
1922	12	4	8	32.92	395	263	3
1923	6	2	4	40.25	242	161	1
1924	9	3	6	35.67	321	214	2
1925	19	6	13	32.50	618	422	2
1926	16	5	11	24.80	397	273	1
1927	8	3	5	31.20	250	156	2
1928	2/10	2	8	30.86	309	247	2
1929	15	3	12	27.80	417	334	2
1930	26	7	19	22.33	581	424	2
1931	22	5	17	10.36	228	176	2
1932	8	2	6	12.40	99	74	2
1933	13	5	8	14.29	186	114	2
1934	13	3	10	26.67	347	267	2
1935	14	2	12	23.80	333	286	1
1936	14	4	10	28.56	400	286	2
1937	19	3	16	19.82	377	317	1
1938	12	2	10	19.16	230	192	1
1939	5	1	4	18.33	92	73	1
1940	10	2	8	19.29	193	154	1
1941	8	1	7	39.95	320	280	1
1942	7	1	6	40.16	281	241	1
1943	7	1	6	48.10	337	289	3/0.5
1944	6	1	5	47.60	286	238	.4
1945	3	0	3	49.10	147	147	.4
1946	2	0	2	53.80	108	108	.4
1947	4	0	4	72.90	292	292	.3
1948	6	1	5	66.90	401	334	.4
1949	7	1	6	46.00	322	276	.3
1950	6	1	5	66.20	397	331	.5
1951	14	1	13	60.70	850	789	.5
1952	13	1	12	63.80	829	766	.6
1953	11	---	---	53.80	592	---	---
1954	11	---	---	57.20	618	---	---
1955 ^{4/}	10	---	---	41.70	438	---	---

1/ Used for planting crop of succeeding year.
 2/ Prior to 1928 cottonseed production was computed on the basis of 65 pounds of seed to 35 pounds of lint.
 3/ Prior to 1943 seed used for planting was computed at a constant rate per acre.
 4/ Preliminary.

Table 214.- Cottonseed, Georgia: Production, utilization, and value 1920 to date

Year beginning August 1	Production	Left on farms	Sales to oil mills	Season average price per ton received by farmers	Value		Used for planting ^{1/}
					Production	Sales to oil mills	
	1,000 tons	1,000 tons	1,000 tons	Dollars	1,000 dollars	1,000 dollars	1,000 tons
1920	627	237	390	31.27	19,606	12,195	63
1921	349	64	285	30.38	10,603	8,658	52
1922	317	77	240	32.83	10,407	7,879	51
1923	261	61	200	45.11	11,774	9,022	48
1924	445	120	325	36.12	16,073	11,739	59
1925	516	144	372	34.54	17,823	12,849	64
1926	664	169	495	25.02	16,613	12,385	55
1927	488	98	390	35.64	17,392	13,900	59
1928	^{2/} 464	128	336	34.83	16,161	11,703	60
1929	578	163	415	29.16	16,854	12,101	
1930	706	166	540	21.44	15,137	11,578	55
1931	618	218	400	9.85	6,087	3,940	48
1932	396	131	265	12.05	4,772	3,193	50
1933	467	152	315	14.15	6,608	4,457	38
1934	424	99	325	31.83	13,496	10,345	38
1935	456	96	360	28.14	12,832	10,130	40
1936	482	92	390	32.86	15,839	12,815	47
1937	616	116	500	20.52	12,640	10,260	36
1938	350	60	290	22.72	7,952	6,589	35
1939	372	62	310	20.89	7,771	6,476	35
1940	410	70	340	21.61	8,860	7,347	33
1941	257	42	215	47.93	12,318	10,305	31
1942	347	52	295	45.54	15,802	13,434	28
1943	348	63	285	51.80	18,026	14,763	^{3/} 23.4
1944	320	35	285	53.00	16,960	15,105	17.1
1945	268	33	235	51.40	13,775	12,079	21.4
1946	223	28	195	67.50	15,052	13,162	20.5
1947	253	23	230	82.20	20,797	18,906	20.1
1948	303	28	275	66.50	20,150	18,288	22.9
1949	252	22	230	43.80	11,038	10,074	16.9
1950	205	25	180	80.30	16,462	14,454	22.8
1951	382	27	355	64.30	24,563	22,826	22.8
1952	297	22	275	66.90	19,869	18,398	21.4
1953	307	22	285	50.30	15,442	14,336	18.2
1954	255	20	235	57.20	14,586	13,442	14.5
1955 ^{4/}	286	26	260	45.10	12,899	11,726	---

^{1/} Used for planting crop of succeeding year.
^{2/} Prior to 1928 cottonseed production was computed on the basis of 65 pounds of seed to 35 pounds of lint.
^{3/} Prior to 1943 seed used for planting was computed at a constant rate per acre.
^{4/} Preliminary.

Table 215.- Cottonseed, Louisiana: Production, utilization, and value, 1920 to date

Year beginning August 1	Production	Left on farms	Sales to oil mills	Season average price per ton received by farmers	Value		Used for planting ^{1/}
					Production	Sales to oil mills	
	1,000 tons	1,000 tons	1,000 tons	Dollars	1,000 dollars	1,000 dollars	1,000 tons
1920	172	47	125	29.07	5,000	3,634	20
1921	124	24	100	27.39	3,396	2,739	21
1922	152	32	120	28.12	4,274	3,374	25
1923	163	38	125	40.35	6,577	5,044	28
1924	219	44	175	31.18	6,828	5,456	34
1925	404	53	351	30.68	12,395	10,769	35
1926	368	44	324	21.25	7,820	6,885	29
1927	243	46	197	32.77	7,963	6,456	36
1928	^{2/} 326	51	275	31.76	10,354	8,734	38
1929	376	76	300	29.60	11,130	8,880	38
1930	330	75	255	21.28	7,022	5,426	35
1931	416	96	320	7.67	3,191	2,454	33
1932	290	60	230	10.11	2,932	2,325	34
1933	223	43	180	12.20	2,721	2,196	23
1934	225	30	195	31.78	7,150	6,197	24
1935	251	41	210	30.35	7,618	6,374	27
1936	349	64	285	33.77	11,786	9,624	30
1937	454	74	380	18.79	8,531	7,140	22
1938	278	43	235	20.58	5,721	4,836	22
1939	304	39	265	19.24	5,849	5,099	23
1940	191	28	163	20.32	3,881	3,312	21
1941	135	20	115	47.54	6,418	5,467	20
1942	243	23	220	44.44	10,799	9,777	19
1943	299	39	260	51.60	15,428	13,416	^{3/} 15.8
1944	250	25	225	50.20	12,550	11,295	12.8
1945	163	23	140	49.80	8,117	6,972	11.7
1946	103	18	85	61.90	6,376	5,262	12.4
1947	201	26	175	79.80	16,040	13,965	13.4
1948	302	27	275	66.70	20,143	18,342	14.6
1949	264	24	240	42.10	11,114	10,104	13.3
1950	169	29	140	79.30	13,402	11,102	16.6
1951	308	28	280	64.10	19,743	17,948	16.2
1952	297	27	270	67.50	20,048	18,225	20.3
1953	332	17	315	52.80	17,530	16,632	15.7
1954	236	16	220	59.30	13,995	13,046	10.3
1955 ^{4/}	233	13	220	42.90	9,996	9,438	---

^{1/} Used for planting crop of succeeding year.

^{2/} Prior to 1928 cottonseed production was computed on the basis of 65 pounds of seed to 35 pounds of lint.

^{3/} Prior to 1943 seed used for planting was computed at a constant rate per acre.

^{4/} Preliminary.

Table 216.- Cottonseed, Mississippi: Production, utilization, and value, 1920 to date

Year beginning August 1	Production	Left on farms	Sales to oil mills	Season average price per ton received by farmers	Value		Used for planting ^{1/}
					Production	Sales to oil mills	
	1,000 tons	1,000 tons	1,000 tons	Dollars	1,000 dollars	1,000 dollars	1,000 tons
1920	397	142	255	25.74	10,219	6,564	46
1921	361	61	300	28.04	10,122	8,412	52
1922	439	79	360	28.83	12,656	10,379	55
1923	268	78	190	45.51	12,197	8,647	54
1924	487	97	390	34.31	16,709	13,381	64
1925	884	154	730	31.12	27,510	22,718	66
1926	839	126	713	25.25	21,185	18,003	59
1927	602	102	500	36.11	21,738	18,055	70
1928	^{2/} 726	161	565	36.78	26,702	20,781	72
1929	893	183	710	33.57	29,978	23,835	73
1930	711	171	540	22.83	16,232	12,328	71
1931	840	200	640	9.23	7,753	5,907	68
1932	594	154	440	12.56	7,461	5,586	67
1933	556	141	415	14.45	8,034	5,997	45
1934	560	130	430	34.72	19,443	14,930	49
1935	596	131	465	32.32	19,263	15,029	53
1936	891	141	750	35.78	31,880	26,835	61
1937	1,177	132	985	19.85	23,363	19,552	46
1938	744	114	630	23.31	17,343	14,685	47
1939	689	119	570	22.06	15,199	12,574	47
1940	581	96	485	22.39	13,009	10,859	43
1941	634	109	525	49.86	31,611	26,176	43
1942	805	120	685	48.25	38,841	33,051	44
1943	792	127	665	53.70	42,530	35,710	^{3/} 47.3
1944	795	125	670	53.50	42,532	35,845	56.7
1945	640	105	535	53.10	33,984	28,408	47.0
1946	425	70	355	69.30	29,452	24,602	45.7
1947	603	98	505	89.10	53,727	44,996	45.2
1948	912	102	810	68.40	62,381	55,404	51.2
1949	612	87	525	44.60	27,295	23,415	33.3
1950	534	94	440	78.50	41,919	34,540	57.9
1951	656	111	545	69.70	45,723	37,986	59.8
1952	755	115	640	71.50	53,982	45,760	62.6
1953	876	56	820	53.80	47,129	44,116	50.0
1954	654	74	580	62.10	40,613	36,018	34.0
1955 ^{4/}	821	71	750	45.30	37,191	33,975	---

^{1/} Used for planting crop of succeeding year.

^{2/} Prior to 1928 cottonseed production was computed on the basis of 65 pounds of seed to 35 pounds of lint.

^{3/} Prior to 1943 seed used for planting was computed at a constant rate per acre.

^{4/} Preliminary.

Table 217.- Cottonseed, Missouri: Production, utilization, and value, 1920 to date

Year beginning August 1	Production	Left on farms	Sales to oil mills	Season average price per ton received by farmers	Value		Used for planting ^{1/}
					Production	Sales to oil mills	
	1,000 tons	1,000 tons	1,000 tons	Dollars	1,000 dollars	1,000 dollars	1,000 tons
1920	35	7	28	23.73	831	664	2
1921	31	4	27	31.39	973	848	3
1922	66	9	57	36.25	2,392	2,066	5
1923	56	10	46	50.31	2,817	2,314	8
1924	86	13	73	38.65	3,324	2,821	8
1925	133	15	118	33.53	4,459	3,957	8
1926	98	11	87	18.71	1,834	1,628	5
1927	52	7	45	35.20	1,830	1,584	6
1928	2/78	25	53	32.61	2,544	1,728	6
1929	115	19	96	31.52	3,625	3,026	6
1930	80	20	60	20.57	1,646	1,234	6
1931	154	22	132	9.16	1,411	1,209	7
1932	161	37	124	9.80	1,578	1,215	8
1933	126	15	111	11.26	1,419	1,250	5
1934	119	16	103	29.61	3,524	3,050	5
1935	91	13	78	31.38	2,856	2,448	7
1936	154	29	125	33.74	5,196	4,218	9
1937	173	38	135	17.09	2,957	2,307	6
1938	146	16	130	19.68	2,873	2,558	6
1939	187	20	167	19.51	3,648	3,258	7
1940	174	14	160	20.24	3,522	3,238	7
1941	206	24	182	44.75	9,218	8,144	7
1942	179	14	165	44.70	8,001	7,376	6
1943	130	15	115	50.30	6,539	5,784	3/6.9
1944	159	14	145	49.00	7,791	7,105	6.9
1945	79	7	72	44.80	3,539	3,226	4.4
1946	132	7	125	70.30	9,280	8,788	8.9
1947	132	11	121	83.80	11,062	10,140	9.9
1948	213	13	200	63.30	13,483	12,660	10.9
1949	201	16	185	40.30	8,100	7,456	11.4
1950	110	15	95	76.80	8,448	7,296	14.8
1951	136	11	125	62.60	8,514	7,825	10.9
1952	168	13	155	65.70	11,038	10,184	12.9
1953	190	15	175	49.70	9,443	8,698	13.6
1954	197	17	180	55.40	9,972	10,914	7.9
1955 ^{4/}	174	14	160	40.70	6,512	7,082	---

^{1/} Used for planting crop of succeeding year.

^{2/} Prior to 1928 cottonseed production was computed on the basis of 65 pounds of seed to 35 pounds of lint.

^{3/} Prior to 1943 seed used for planting was computed at a constant rate per acre.

^{4/} Preliminary.

Table 218.- Cottonseed, New Mexico: Production, utilization, and value
1922 to date 1/

Year beginning August 1	Production	Left on farms	Sales to oil mills	Season aver- age price per ton received by farmers	Value		Used for planting
					Production	Sales to oil mills	
	1,000 tons	1,000 tons	1,000 tons	Dollars	1,000 dollars	1,000 dollars	1,000 tons
1922	5	1	4	35.63	178	143	1
1923	13	4	9	39.11	508	352	2
1924	25	5	20	32.10	802	642	2
1925	29	6	23	30.96	898	712	2
1926	33	7	26	21.04	694	547	2
1927	31	5	26	30.19	936	785	2
1928	3/40	3	37	32.21	1,288	1,192	2
1929	41	3	38	26.85	1,101	1,020	2
1930	44	2	42	19.95	878	838	2
1931	45	2	43	9.12	410	392	2
1932	32	3	29	9.07	290	263	2
1933	42	2	40	11.18	470	447	2
1934	37	2	35	35.00	1,295	1,225	2
1935	35	1	34	32.96	1,154	1,121	2
1936	46	3	43	31.23	1,437	1,343	3
1937	63	3	60	20.12	1,268	1,207	2
1938	37	2	35	22.18	821	776	2
1939	40	3	37	24.08	963	891	2
1940	50	2	48	23.00	1,150	1,104	2
1941	43	1	42	49.66	2,135	2,086	2
1942	45	2	43	48.10	2,164	2,068	2
1943	46	5	41	54.00	2,484	2,214	4/1.5
1944	46	3	43	54.00	2,484	2,322	1.3
1945	43	6	37	56.80	2,442	2,102	1.3
1946	56	5	51	77.00	4,312	3,927	1.8
1947	71	3	68	94.10	6,681	6,399	2.0
1948	95	7	88	70.00	6,650	6,160	3.0
1949	109	9	100	42.70	4,654	4,270	2.0
1950	76	7	69	99.00	7,524	6,831	3.5
1951	116	6	110	77.20	8,955	8,492	2.6
1952	132	7	125	75.60	9,979	9,450	3.2
1953	137	8	129	57.60	7,891	7,430	2.1
1954	127	8	119	62.60	7,950	7,449	1.9
1955 2/	107	7	100	49.70	5,318	4,970	---

1/ Included in "Other States" prior to 1922.
 2/ Used for planting crop of succeeding year.
 3/ Prior to 1928 cottonseed production was computed on the basis of 65 pounds of seed to 35 pounds of lint.
 4/ Prior to 1943 seed used for planting was computed at a constant rate per acre.
 5/ Preliminary.

Table 219.- Cottonseed, North Carolina: Production, utilization, and value, 1920 to date

Year beginning August 1	Production	Left on farms	Sales to oil mills	Season average price per ton received by farmers	Value		Used for planting 1/
					Production	Sales to oil mills	
	1,000 tons	1,000 tons	1,000 tons	Dollars	1,000 dollars	1,000 dollars	1,000 tons
1920	409	104	305	29.89	12,225	9,116	25
1921	343	43	300	32.60	11,182	9,780	28
1922	376	71	305	36.75	13,818	11,209	28
1923	450	100	350	43.27	19,472	15,144	34
1924	363	87	276	36.28	13,170	10,013	35
1925	486	112	374	35.05	17,034	13,109	35
1926	535	118	417	24.71	13,220	10,304	30
1927	381	77	304	37.54	14,303	11,412	32
1928	2/367	77	290	37.53	13,774	10,884	32
1929	322	57	265	29.62	9,538	7,849	28
1930	333	63	270	21.77	7,249	5,878	23
1931	324	54	270	9.50	3,078	2,565	24
1932	293	68	225	11.94	3,498	2,686	25
1933	287	62	225	13.82	3,966	3,110	19
1934	273	38	235	34.33	9,372	8,068	18
1935	252	42	210	31.26	7,878	6,565	18
1936	258	38	220	34.11	8,800	7,504	21
1937	320	60	260	19.98	6,394	5,195	17
1938	159	29	130	22.66	3,603	2,946	14
1939	181	31	150	22.30	4,036	3,345	16
1940	304	39	265	22.52	6,846	5,968	16
1941	228	28	200	48.96	11,163	9,792	17
1942	294	34	260	45.38	13,342	11,799	16
1943	248	38	210	50.00	12,400	10,500	3/14.9
1944	286	21	265	50.50	14,443	13,382	13.6
1945	173	23	150	47.70	8,252	7,155	12.1
1946	177	17	160	71.70	12,691	11,472	14.1
1947	177	22	155	80.40	14,231	12,462	13.0
1948	282	22	260	60.30	17,005	15,678	16.9
1949	197	17	180	42.20	8,313	7,596	10.2
1950	75	15	60	83.00	6,225	4,980	13.5
1951	228	23	205	69.20	15,778	14,186	13.6
1952	239	29	210	71.20	17,017	14,952	13.7
1953	185	20	165	50.90	9,416	8,398	11.1
1954	155	20	135	61.70	8,330	9,564	8.6
1955 4/	146	21	125	39.10	4,888	5,709	---

1/ Used for planting crop of succeeding year.

2/ Prior to 1928 cottonseed production was computed on the basis of 65 pounds of seed to 35 pounds of lint.

3/ Prior to 1943 seed used for planting was computed at a constant rate per acre.

4/ Preliminary.

Table 220.- Cottonseed, Oklahoma: Production, utilization, and value, 1920 to date

Year beginning August 1	Production	Left on farms	Sales to oil mills	Season average price per ton received by farmers	Value		Used for planting ^{1/}
					Production	Sales to oil mills	
	1,000 tons	1,000 tons	1,000 tons	Dollars	1,000 dollars	1,000 dollars	1,000 tons
1920	594	179	415	20.17	11,981	8,371	29
1921	214	46	168	24.67	5,279	4,145	33
1922	279	89	190	26.64	7,433	5,062	38
1923	291	111	180	38.85	11,305	6,993	44
1924	671	146	525	32.03	21,492	16,816	60
1925	751	150	601	29.17	21,907	17,531	54
1926	788	126	662	16.81	13,246	11,128	44
1927	461	88	373	36.21	16,693	13,506	47
1928	477	92	385	33.01	15,746	12,709	48
1929	^{2/} 460	100	360	30.80	14,168	11,088	45
1930	341	91	250	23.27	7,935	5,818	38
1931	499	119	380	8.42	4,202	3,200	36
1932	448	96	352	8.57	3,839	3,017	46
1933	486	109	377	10.53	5,118	3,970	33
1934	153	49	104	33.94	5,193	3,530	27
1935	228	40	188	29.52	6,731	5,550	28
1936	134	39	95	29.84	3,999	2,835	28
1937	338	68	270	17.88	6,043	4,828	19
1938	236	36	200	19.68	4,644	3,936	21
1939	221	56	165	20.17	4,458	3,328	21
1940	351	76	275	21.01	7,375	5,778	19
1941	310	50	260	42.74	13,249	11,112	21
1942	289	49	240	43.42	12,548	10,421	17
1943	164	39	125	49.90	8,184	6,238	^{3/} 15.9
1944	259	34	225	52.70	13,649	11,858	14.1
1945	120	20	100	51.80	6,216	5,180	12.0
1946	109	14	95	81.10	8,840	7,704	12.9
1947	137	22	115	87.50	11,988	10,062	10.7
1948	158	18	140	68.20	10,776	9,548	14.8
1949	246	26	220	42.40	10,430	9,328	11.1
1950	98	18	80	90.60	8,879	7,248	14.9
1951	191	26	165	73.20	13,981	12,078	13.1
1952	104	17	87	71.00	7,384	6,177	10.1
1953	175	20	155	51.20	8,690	7,936	14.6
1954	122	17	105	58.00	7,076	6,090	10.2
1955 ^{4/}	188	23	165	44.40	8,347	7,326	---

^{1/} Used for planting crop of succeeding year.

^{2/} Prior to 1928 cottonseed production was computed on the basis of 65 pounds of seed to 35 pounds of lint.

^{3/} Prior to 1943 seed used for planting was computed at a constant rate per acre.

^{4/} Preliminary.

Table 221.- Cottonseed, South Carolina: Production, utilization, and value, 1920 to date

Year beginning August 1	Production	Left on farms	Sales to oil mills	Season average price per ton received by farmers	Value		Used for planting ^{1/}
					Production	Sales to oil mills	
	1,000 tons	1,000 tons	1,000 tons	Dollars	1,000 dollars	1,000 dollars	1,000 tons
1920	720	125	595	27.16	19,555	16,160	42
1921	334	44	290	34.26	11,443	9,935	33
1922	218	68	150	35.66	7,774	5,349	32
1923	341	86	255	43.75	14,919	11,156	41
1924	357	86	271	35.64	12,723	9,658	44
1925	394	91	303	34.19	13,471	10,360	44
1926	447	94	353	25.03	11,188	8,836	40
1927	324	91	233	39.07	12,659	9,103	41
1928	2/335	75	260	36.44	12,207	9,474	38
1929	360	85	275	28.85	10,386	7,934	38
1930	448	81	367	20.95	9,386	7,689	34
1931	450	100	350	9.78	4,401	3,423	32
1932	321	51	270	11.74	3,769	3,170	35
1933	315	65	250	13.78	4,341	3,445	25
1934	297	52	245	33.41	9,923	8,185	26
1935	329	59	270	29.60	9,738	7,992	27
1935	351	56	295	33.53	11,769	9,891	33
1937	415	50	365	19.86	8,242	7,249	24
1938	263	43	220	23.03	6,057	5,067	24
1939	339	49	290	21.42	7,261	6,212	24
1940	381	51	330	21.82	8,313	7,201	24
1941	170	25	145	53.03	9,015	7,689	22
1942	279	39	240	45.63	12,731	10,951	22
1943	293	48	245	52.30	15,324	12,814	3/20.5
1944	356	46	310	51.70	18,405	16,027	19.2
1945	263	38	225	45.20	11,888	10,170	20.0
1946	281	36	245	67.00	18,827	16,415	18.6
1947	253	38	215	80.40	20,341	17,286	19.7
1948	359	39	320	62.10	22,294	19,872	21.4
1949	233	23	210	42.70	9,949	8,967	16.3
1950	165	30	135	77.00	12,705	10,395	18.8
1951	374	54	320	68.30	25,544	21,856	20.7
1952	289	39	250	69.50	20,086	17,375	21.3
1953	287	27	260	50.30	14,436	13,078	16.7
1954	215	25	190	61.20	13,158	11,628	12.7
1955 ^{4/}	240	25	215	41.30	712	8,880	---

^{1/} Used for planting crop of succeeding year.

^{2/} Prior to 1928 cottonseed production was computed on the basis of 65 pounds of seed to 35 pounds of lint.

^{3/} Prior to 1943 seed used for planting was computed at a constant rate per acre.

^{4/} Preliminary.

Table 222.- Cottonseed, Tennessee: Production, utilization, and value, 1920 to date

Year beginning August 1	Production	Left on farms	Sales to oil mills	Season average price per ton received by farmers	Value		Used for planting ^{1/}
					Production	Sales to oil mills	
	1,000 tons	1,000 tons	1,000 tons	Dollars	1,000 dollars	1,000 dollars	1,000 tons
1920	145	55	90	27.64	4,008	2,488	13
1921	134	23	111	30.00	4,020	3,330	16
1922	174	41	133	34.01	5,918	4,523	21
1923	100	35	65	46.21	4,621	3,004	18
1924	157	41	116	35.36	5,552	4,102	22
1925	229	55	174	29.89	6,845	5,201	21
1926	200	45	154	20.93	4,186	3,223	18
1927	159	41	118	36.26	5,765	4,279	21
1928	^{2/} 201	46	155	36.73	7,383	5,693	20
1929	237	68	169	31.05	7,359	5,247	22
1930	175	48	127	21.19	3,708	2,691	20
1931	260	55	205	8.33	2,166	1,708	21
1932	223	52	171	10.39	2,317	1,777	22
1933	198	60	138	12.74	2,523	1,758	15
1934	185	41	144	34.54	6,390	4,974	14
1935	137	32	105	33.82	4,633	3,551	16
1936	192	37	155	34.73	6,668	5,383	18
1937	252	45	207	18.14	4,571	3,755	14
1938	191	26	165	22.80	4,355	3,762	14
1939	171	21	150	22.75	3,890	3,412	14
1940	220	30	190	22.40	4,928	4,256	13
1941	231	21	210	46.98	10,852	9,866	14
1942	240	28	212	46.13	11,071	9,780	14
1943	190	30	160	51.90	9,861	8,304	^{3/} 11.7
1944	211	26	185	51.70	10,909	9,564	12.6
1945	177	22	155	49.40	8,744	7,657	12.7
1946	205	20	185	74.30	15,232	13,746	13.5
1947	197	22	175	88.30	17,395	15,452	13.6
1948	255	25	230	64.80	16,524	14,904	15.5
1949	261	26	235	42.60	11,119	10,011	11.6
1950	165	25	140	80.60	13,209	11,284	15.7
1951	218	28	190	67.60	14,737	12,844	16.0
1952	254	29	225	68.40	17,374	15,390	16.8
1953	279	19	260	51.90	14,480	13,494	18.1
1954	223	18	205	58.70	13,090	12,034	7.8
1955 ^{4/}	250	15	235	42.00	10,500	9,870	---

^{1/} Used for planting crop of succeeding year.

^{2/} Prior to 1928 cottonseed production was computed on the basis of 65 pounds of seed to 35 pounds of lint.

^{3/} Prior to 1943 seed used for planting was computed at a constant rate per acre.

^{4/} Preliminary.

Table 223.- Cottonseed, Texas: Production, utilization, and value, 1920 to date

Year beginning August 1	Production	Left on farms	Sales to oil mills	Season average price per ton received by farmers	Value		Used for planting ^{1/}
					Production	Sales to oil mills	
	1,000 tons	1,000 tons	1,000 tons	Dollars	1,000 dollars	1,000 dollars	1,000 tons
1920	1,934	684	1,250	23.15	44,772	28,938	139
1921	978	198	780	27.18	26,582	21,200	157
1922	1,433	453	980	28.24	40,468	27,675	196
1923	1,931	516	1,415	38.27	73,899	54,152	226
1924	2,201	572	1,629	31.31	68,913	51,004	236
1925	1,851	528	1,323	32.81	60,731	43,408	235
1926	2,505	551	1,954	21.33	53,432	41,679	206
1927	1,938	386	1,552	32.86	63,683	50,999	223
1928	2/2,112	402	1,710	32.64	68,936	55,814	225
1929	1,630	380	1,250	31.56	51,443	39,450	214
1930	1,621	391	1,230	23.12	37,478	28,438	192
1931	2,136	551	1,585	9.03	19,288	14,313	174
1932	1,945	435	1,510	9.05	17,602	13,666	200
1933	1,802	472	1,330	12.75	22,976	16,958	137
1934	993	223	770	33.22	32,907	25,579	140
1935	1,260	260	1,000	31.03	39,098	31,030	155
1936	1,261	271	990	30.60	38,587	30,294	163
1937	2,121	341	1,780	20.03	42,484	35,653	117
1938	1,264	174	1,090	20.96	26,493	22,846	114
1939	1,183	218	965	19.93	23,577	19,232	114
1940	1,318	218	1,100	21.95	28,930	24,145	104
1941	1,133	143	990	47.20	53,478	46,728	108
1942	1,238	178	1,060	44.02	54,497	46,661	101
1943	1,131	171	960	51.90	58,599	49,824	3/95.6
1944	1,068	108	960	55.10	58,847	52,896	67.5
1945	749	109	640	53.20	39,847	34,048	75.4
1946	694	99	595	73.30	50,870	43,614	101.1
1947	1,417	207	1,210	86.00	121,862	104,060	88.1
1948	1,306	116	1,190	72.10	94,163	85,799	117.5
1949	2,438	263	2,175	43.70	106,541	95,048	81.1
1950	1,232	197	1,035	90.90	111,989	94,082	144.1
1951	1,710	245	1,465	72.50	123,975	106,212	141.3
1952	1,594	134	1,460	72.10	114,927	105,266	114.9
1953	1,797	107	1,690	53.40	95,960	90,246	100.8
1954	1,647	127	1,520	62.10	102,279	94,392	87.2
1955 ^{4/}	1,687	147	1,540	45.90	77,433	70,686	---

^{1/} Used for planting crop of succeeding year.

^{2/} Prior to 1928 cottonseed production was computed on the basis of 65 pounds of seed to 35 pounds of lint.

^{3/} Prior to 1943 seed used for planting was computed at a constant rate per acre.

^{4/} Preliminary.

Table 224.- Cottonseed, Virginia: Production, utilization, and value, 1920 to date

Year beginning August 1	Production	Left on farms	Sales to oil mills	Season average price per ton received by farmers	Value		Used for planting ^{1/}
					Production	Sales to oil mills	
	1,000 tons	1,000 tons	1,000 tons	Dollars	1,000 dollars	1,000 dollars	1,000 tons
1920	10	2	8	28.17	282	225	1
1921	8	2	6	32.99	264	198	1
1922	13	3	10	38.57	501	386	2
1923	25	7	18	44.35	1,109	798	2
1924	19	6	13	38.92	739	506	2
1925	26	8	18	34.94	908	629	2
1926	25	7	18	28.06	702	505	1
1927	15	4	11	39.00	585	429	2
1928	^{2/} 20	6	14	38.93	779	545	2
1929	21	6	15	31.14	654	467	2
1930	20	4	16	22.21	444	355	1
1931	20	4	16	9.86	197	158	1
1932	15	4	11	11.10	166	122	1
1933	15	6	9	14.56	218	131	1
1934	15	3	12	35.80	537	430	1
1935	13	3	10	31.75	413	318	1
1936	14	3	11	34.60	484	381	1
1937	18	4	14	19.52	351	273	1
1938	5	1	4	22.31	112	89	1
1939	5	1	4	23.19	116	93	1
1940	10	2	8	21.90	219	175	1
1941	11	3	8	48.21	530	386	1
1942	14	2	12	45.42	636	545	1
1943	10	2	8	50.10	501	401	^{3/} .6
1944	12	1	11	50.70	608	558	.5
1945	7	1	6	47.80	335	287	.4
1946	7	1	6	76.30	534	458	.5
1947	7	1	6	82.80	580	497	.5
1948	10	1	9	58.70	587	528	.6
1949	9	1	8	42.80	385	342	.4
1950	2	1	1	92.70	185	93	.4
1951	6	1	5	68.60	412	343	.4
1952	10	1	9	70.50	705	634	.5
1953	7	---	---	49.10	344	---	---
1954	4	---	---	60.00	246	---	---
1955 ^{4/}	5	---	---	40.90	188	---	---

^{1/} Used for planting crop of succeeding year.

^{2/} Prior to 1928 cottonseed production was computed on the basis of 65 pounds of seed to 35 pounds of lint.

^{3/} Prior to 1943 seed used for planting was computed at a constant rate per acre.

^{4/} Preliminary.

Table 225.- Cottonseed, Other States: Production, utilization, and value, 1920 to date ^{1/}

Year beginning August 1	Production	Left on farms	Sales to oil mills	Season average price per ton received by farmers	Value		Used for planting ^{2/}
					Production	Sales to oil mills	
	1,000 tons	1,000 tons	1,000 tons	Dollars	1,000 dollars	1,000 dollars	1,000 tons
1920	6	1	5	23.26	137	107	3/
1921	4	1	3	28.57	111	80	1
1922	3	1	2	38.64	124	85	3/
1923	4	2	2	47.14	171	99	1
1924	6	2	4	37.50	230	135	1
1925	11	2	9	28.90	326	263	1
1926	8	1	7	20.00	151	128	3/
1927	3	1	2	36.96	114	85	1
1928	4/3	1	2	37.20	123	93	3/
1929	5	2	3	30.06	142	104	3/
1930	3	1	2	21.60	72	54	3/
1931	6	1	5	8.78	52	41	3/
1932	8	2	6	10.14	80	63	1
1933	7	2	5	13.11	96	70	1
1934	9	2	7	33.87	288	230	3/
1935	4	1	3	33.45	127	96	1
1936	7	1	6	34.59	250	202	1
1937	9	2	7	17.98	157	128	1
1938	6	1	5	20.54	130	106	1
1939	8	1	7	20.49	159	134	1
1940	8	2	6	21.13	163	135	1
1941	10	1	9	44.88	449	403	1
1942	8	1	7	46.54	383	336	5/ 3/
1943	6	1	5	49.50	273	253	5/0.3
1944	6	1	5	49.70	304	260	.2
1945	4	1	3	47.90	169	140	.3
1946	5	1	4	75.50	340	280	.3
1947	5	1	4	85.40	395	352	.3
1948	6	1	5	63.50	402	338	.3
1949	6	1	5	42.10	250	220	.2
1950	3	1	2	75.10	207	185	.3
1951	3	3/	3	64.80	220	188	.2
1952	4	1	3	65.80	257	224	.3
1953	23	2	21	51.30	1,072	1,194	1.1
1954	22	2	20	56.80	1,232	1,129	.9
1955 ^{6/}	21	1	20	40.90	846	793	---

^{1/} Illinois, Kansas and Kentucky 1920 through 49; New Mexico 1920 and 21; Nevada 1937, 1948 through 1952; Virginia, Florida, Illinois, Kentucky, Kansas and Nevada, 1953 to date, hence data for 1953 to date are not comparable with data for earlier years.

^{2/} Used for planting crop of succeeding year.

^{3/} Less than 500 tons.

^{4/} Prior to 1928 cottonseed production was computed on the basis of 65 pounds of seed to 35 pounds of lint.

^{5/} Prior to 1943 seed used for planting was computed at a constant rate per acre.

^{6/} Preliminary.

Table 226.- Cottonseed crushed and cottonseed products produced in United States, 1920 to date

Year beginning August 1	Cottonseed crushed	Crude cottonseed products			
		Oil	Cake and meal	Hulls	Linters ^{1/}
	1,000 tons	Million pounds	1,000 tons	1,000 tons	1,000 bales ^{2/}
1920	4,069	1,309	1,786	1,256	429
1921	3,008	930	1,355	937	382
1922	3,242	1,003	1,487	944	591
1923	3,308	980	1,518	941	640
1924	4,605	1,404	2,126	1,331	858
1925	5,558	1,617	2,597	1,547	1,044
1926	6,306	1,888	2,840	1,854	1,042
1927	4,654	1,477	2,093	1,320	875
1928	5,061	1,604	2,282	1,368	1,086
1929	5,016	1,572	2,232	1,384	1,038
1930	4,715	1,442	2,165	1,304	824
1931	5,328	1,694	2,401	1,511	876
1932	4,621	1,446	2,093	1,312	741
1933	4,157	1,303	1,889	1,103	801
1934	3,550	1,109	1,614	913	805
1935	3,818	1,164	1,739	988	876
1936	4,498	1,364	2,031	1,144	1,127
1937	6,326	1,961	2,830	1,626	1,471
1938	4,471	1,409	2,023	1,161	1,113
1939	4,151	1,325	1,882	1,055	1,072
1940	4,398	1,425	1,954	1,107	1,208
1941	4,008	1,250	1,753	992	1,183
1942	4,498	1,401	1,995	1,085	1,354
1943	3,955	1,236	1,834	927	1,180
1944	4,254	1,324	1,954	984	1,247
1945	3,262	1,018	1,434	783	989
1946	3,090	973	1,363	727	992
1947	4,082	1,276	1,898	923	1,282
1948	5,332	1,704	2,391	1,236	1,639
1949	5,712	1,847	2,555	1,338	1,703
1950	3,723	1,197	1,669	857	1,226
1951	5,476	1,751	2,548	1,234	1,748
1952	5,563	1,825	2,672	1,199	1,777
1953	6,256	2,074	2,961	1,388	1,984
1954	5,249	1,735	2,561	1,139	1,682
1955					

^{1/} Includes oil mill production only. Excludes linters obtained from planting seed at gins and other delinting plants.

^{2/} Running bales.

Bureau of the Census.

Table 227.- Supply, distribution and price per pound of cotton linters, United States, 1920 to date

Year begin- ning Aug. 1	Supply				Distribution			Price per pound ^{1/}		
	Stocks begin- ning of season	Pro- duction	Net Imports	Total	Con- sumption	Exports	Destroyed	Grade 2	Grade 4	Grade 6
	1,000 bales 2/	1,000 bales 2/	1,000 bales 3/	1,000 bales	1,000 bales 2/	1,000 bales 2/	1,000 bales 2/	Cents	Cents	Cents
1920	1,010	429	4/	1,439	516	51	175	4/	4/	4/
1921	696	382	4/	1,079	639	132	55	4/	4/	4/
1922	253	591	4/	844	646	41	3	4/	4/	4/
1923	193	641	4/	835	537	116	3	4/	4/	4/
1924	215	858	4/	1,073	659	191	2	4/	4/	4/
1925	198	1,044	4/	1,242	804	104	2	4/	4/	4/
1926	282	1,042	4/	1,323	806	257	5	4/	4/	4/
1927	307	875	4/	1,182	780	193	2	4/	4/	4/
1928	254	1,086	4/	1,340	879	186	1	4/	4/	4/
1929	331	1,038	4/	1,369	805	116	1	4/	4/	4/
1930	486	824	4/	1,310	714	112	10	3.59	2.05	1.24
1931	503	876	4/	1,379	637	116	4	2.52	1.31	.83
1932	625	741	4/	1,367	761	184	5	2.52	1.52	1.04
1933	444	801	4/	1,245	767	169	10	5.10	3.93	3.25
1934	344	805	7	1,156	719	205	1	5.71	4.65	4.00
1935	295	876	45	1,216	734	241	1	5.49	4.42	3.43
1936	266	1,127	48	1,441	819	270	1	5.80	4.64	3.79
1937	363	1,471	18	1,852	715	275	4	3.59	2.48	1.66
1938	865	1,113	49	2,027	851	213	16	3.37	2.14	1.28
1939	950	1,072	63	2,085	1,061	320	4	4.63	3.41	2.62
1940	706	1,208	252	2,166	1,359	21	1	5.31	4.19	3.13
1941	787	5/1,184	194	2,165	1,488	33	4	9.83	7.20	3.50
1942	637	5/1,355	79	2,071	1,301	28	2	9.74	7.07	3.50
1943	739	5/1,186	74	1,999	1,365	61	3	7.18	4.88	3.06
1944	567	5/1,251	199	2,017	1,481	41	1	7.17	5.01	3.21
1945	379	5/ 993	215	1,587	1,055	22	1	7.25	5.12	3.79
1946	422	5/ 995	92	1,509	984	53	6/	11.71	9.30	8.22
1947	357	5/1,288	127	1,772	1,156	235	6/	9.71	7.24	5.73
1948	370	5/1,646	115	2,131	1,406	193	1	7.89	4.65	2.85
1949	495	5/1,710	200	2,400	1,616	189	1	10.49	6.76	3.61
1950	452	5/1,244	103	1,800	1,396	92	1	22.00	17.19	14.19
1951	264	5/1,767	113	2,144	1,306	226	2	12.50	8.93	7.41
1952	548	5/1,800	339	2,686	1,359	107	2	12.00	7.04	4.33
1953	1,111	5/1,984	164	3,259	1,324	237	2	10.30	5.29	3.22
1954	1,543	5/1,682	185	3,410	1,474	256	25	8.17	4.55	2.77
1955	1,491									

1/ Prices of uncompressed linters, carload lots, f.o.b. cottonseed oil mill points, excluding ports.
 2/ Running bales.
 3/ Bales of 500 pounds.
 4/ Not available.
 5/ Includes production at gins and delinting plants.
 6/ Less than 500 bales.

Bureau of the Census except prices which are from Cotton Division, AMS.

Table 228.- Seasonal average price per pound of cotton linters by grades, 1929 to date ^{1/}

Year beginning August 1	Mainly felting				Mainly chemical		
	Grade 1	Grade 2	Grade 3	Grade 4	Grade 5	Grade 6	Grade 7
	Cents	Cents	Cents	Cents	Cents	Cents	Cents
1929	<u>2/6.16</u>	<u>2/5.28</u>	<u>2/4.16</u>	<u>2/3.40</u>	<u>2/3.06</u>	<u>2/2.26</u>	<u>2/1.84</u>
1930	4.29	3.59	2.98	2.05	1.63	1.24	1.01
1931	3.03	2.52	1.93	1.31	1.04	.83	.66
1932	2.97	2.52	1.96	1.52	1.24	1.04	.85
1933	5.49	5.07	4.51	3.93	3.57	3.25	3.06
1934	6.27	5.71	5.18	4.65	4.28	4.00	3.75
1935	6.17	5.49	4.97	4.42	3.94	3.43	3.01
1936	6.32	5.80	5.25	4.64	4.18	3.79	3.35
1937	4.14	3.59	3.02	2.48	2.06	1.66	1.30
1938	3.96	3.37	2.80	2.14	1.62	1.28	1.01
1939	5.14	4.63	4.09	3.41	2.89	2.62	2.34
1940	5.78	5.31	4.80	4.19	3.54	3.13	2.81
1941	10.41	9.83	9.10	7.20	5.16	3.50	3.18
1942	10.63	9.74	9.05	7.07	5.85	3.50	3.18
1943	8.30	7.18	6.00	4.88	3.81	3.02	2.58
1944	8.25	7.17	6.13	5.01	4.00	3.21	2.65
1945	8.25	7.25	6.25	5.12	4.18	3.78	3.22
1946	12.95	11.71	10.59	9.30	8.45	8.22	8.19
1947	11.38	9.71	8.42	7.24	6.04	5.73	5.68
1948	9.67	7.89	6.27	4.65	3.22	2.85	2.71
1949	12.34	10.49	8.97	6.76	4.50	3.61	3.50
1950	23.42	22.00	19.77	17.19	14.96	14.19	14.15
1951	14.69	12.50	10.52	8.93	7.94	7.41	7.29
1952	13.62	12.00	10.13	7.04	5.11	4.33	4.12
1953	13.10	10.30	7.76	5.29	3.75	3.22	3.15
1954	8.37	8.17	6.32	4.55	3.28	2.77	2.71
1955	9.12	8.06	6.11	4.37	3.27	2.71	2.66

^{1/} Uncompressed in carload lots, f.o.b. cottonseed oil mills (mills at ports not included), and based on the official standard of the United States for American cotton linters.

^{2/} Average for 10 months.

Cotton Division, Agricultural Marketing Service.

Table 229.- Price per pound of cotton linters, by grades, United States, by months, 1929 to date 1/

Year and month	Grade						
	1	2	3	4	5	6	7
	Cents	Cents	Cents	Cents	Cents	Cents	Cents
1929							
August							
September							
October	6.81	6.38	4.97	4.06	3.75	3.19	2.84
November	6.84	6.06	4.62	3.86	3.59	2.92	2.56
December	6.67	5.62	4.38	3.50	3.08	2.68	2.21
January	6.62	5.62	4.28	3.38	3.02	2.58	2.12
February	6.34	5.25	4.47	3.31	3.06	2.34	2.00
March	5.82	4.92	3.82	3.25	2.95	1.90	1.42
April	5.81	4.94	3.75	3.50	3.17	1.84	1.29
May	5.84	4.94	3.94	3.44	3.19	1.91	1.44
June	5.62	4.82	3.82	3.06	2.72	1.72	1.25
July	5.25	4.22	3.59	2.59	2.09	1.56	1.22
Average 2/	6.16	5.28	4.16	3.40	3.06	2.26	1.84
1930							
August	4.69	3.75	3.00	2.44	2.19	1.37	1.06
September	3.98	3.35	2.59	2.01	1.65	1.39	1.09
October	4.08	3.41	2.73	1.80	1.51	1.18	.97
November	4.07	3.44	2.81	1.83	1.49	1.20	.99
December	4.10	3.44	2.78	1.84	1.49	1.19	.95
January	4.08	3.44	2.85	1.93	1.55	1.19	.92
February	4.17	3.50	2.97	1.99	1.57	1.20	.96
March	4.30	3.62	3.08	1.99	1.57	1.23	.96
April	4.55	3.81	3.26	2.24	1.65	1.27	1.09
May	4.59	3.80	3.27	2.22	1.66	1.24	1.07
June	4.46	3.75	3.20	2.14	1.62	1.22	1.02
July	4.40	3.75	3.18	2.11	1.61	1.22	.99
Average	4.29	3.59	2.98	2.05	1.63	1.24	1.01
1931							
August	3.64	3.16	2.43	1.58	1.16	.98	.75
September	3.27	2.81	2.12	1.47	1.12	.86	.60
October	3.18	2.78	2.01	1.40	1.12	.81	.58
November	3.18	2.78	2.07	1.37	1.10	.84	.65
December	3.13	2.57	1.93	1.27	1.03	.86	.71
January	3.07	2.50	1.90	1.26	1.01	.87	.70
February	3.00	2.48	1.96	1.29	1.00	.89	.70
March	3.00	2.53	1.98	1.32	1.10	.92	.81
April	2.66	2.26	1.78	1.28	1.03	.85	.71
May	2.76	2.17	1.76	1.22	.98	.77	.65
June	2.87	2.18	1.74	1.16	.97	.69	.57
July	2.61	1.98	1.44	1.08	.86	.60	.54
Average	3.03	2.52	1.93	1.31	1.04	.83	.66
1932							
August	2.49	1.94	1.46	1.12	.90	.66	.53
September	2.65	2.27	1.81	1.32	1.12	.87	.67
October	2.85	2.48	1.87	1.36	1.12	.90	.70
November	2.96	2.56	1.83	1.38	1.12	.83	.73
December	2.78	2.31	1.62	1.24	.98	.81	.63
January	2.58	2.12	1.52	1.17	.94	.81	.63
February	2.43	1.98	1.44	1.18	.94	.78	.63
March	2.40	1.98	1.46	1.20	.96	.77	.58
April	2.70	2.17	1.59	1.14	.95	.76	.59
May	3.41	2.78	2.18	1.69	1.37	1.15	.88
June	3.69	3.37	3.37	2.30	1.84	1.61	1.14
July	4.70	4.24	3.37	3.16	2.68	2.47	2.50
Average	2.97	2.52	1.96	1.52	1.24	1.04	.85

Continued -

Table 229.- Price per pound of cotton linters, by grades, United States, by months, 1929 to date 1/ - Continued

Year and month	Grade						
	1	2	3	4	5	6	7
	Cents	Cents	Cents	Cents	Cents	Cents	Cents
1933							
August	5.02	4.57	3.95	3.32	2.86	2.57	2.50
September	4.69	4.14	3.64	2.97	2.60	2.16	2.00
October	4.62	4.14	3.68	2.96	2.67	2.19	2.00
November	4.82	4.47	3.89	3.20	2.87	2.60	2.41
December	5.00	4.71	4.12	3.42	3.16	2.93	2.76
January	5.27	4.92	4.30	3.78	3.44	3.10	2.91
February	5.86	5.55	4.98	4.52	4.12	3.85	3.49
March	6.47	5.94	5.25	4.73	4.42	4.13	3.82
April	6.33	5.82	5.25	4.69	4.37	4.03	3.74
May	6.15	5.54	5.03	4.49	4.19	3.80	3.62
June 3/	5.93	5.53	5.05	4.49	4.12	3.80	3.62
July	5.75	5.55	5.03	4.54	4.12	3.84	3.81
Average	5.49	5.07	4.51	3.93	3.57	3.25	3.06
1934							
August 3/	5.80	5.57	5.00	4.53	4.12	3.86	3/3.66
September	5.02	5.66	5.15	4.57	4.13	3.78	3/3.58
October	6.19	5.68	5.14	4.55	4.22	4.00	3.63
November	6.28	5.78	5.17	4.69	4.35	4.13	4.00
December	6.47	5.84	5.32	4.80	4.45	4.22	3/3.97
January	6.49	5.83	5.29	4.80	4.38	4.08	3/3.83
February	6.50	5.77	5.22	4.69	4.30	4.02	3/3.77
March	6.38	5.75	5.25	4.67	4.33	4.04	3/3.79
April	6.38	5.72	5.22	4.65	4.31	4.05	3/3.80
May 3/	6.34	5.72	5.24	4.67	4.37	4.11	3/3.86
June 3/	6.27	5.67	5.17	4.62	4.30	3.99	3.62
July 3/	6.17	5.57	5.00	4.54	4.16	3.74	3.52
Average	6.27	5.71	5.18	4.65	4.28	4.00	3.75
1935							
August 3/	5.92	5.37	4.78	4.32	3.81	3.33	3/3.05
September	5.75	5.18	4.69	4.25	3.75	3.26	3/2.98
October	5.93	5.36	4.83	4.25	3.78	3.30	3/3.02
November	6.04	5.38	4.83	4.25	3.88	3.21	2.87
December	6.04	5.40	4.85	4.25	3.75	3.26	2.87
January	6.04	5.42	4.85	4.25	3.75	3.26	2.87
February	6.17	5.48	4.98	4.37	3.92	3.39	3/2.90
March	6.17	5.50	4.98	4.37	3.92	3.46	3/2.97
April	6.50	5.50	5.09	4.53	4.02	3.57	3/3.08
May 3/	6.46	5.75	5.25	4.75	4.25	3.75	3/3.26
June 3/	6.46	5.75	5.25	4.75	4.25	3.71	3/3.22
July 3/	6.46	5.75	5.25	4.75	4.25	3.64	3.05
Average	6.17	5.49	4.97	4.42	3.94	3.43	3.01
1936							
August 3/	6.46	5.75	5.44	4.62	4.12	3.56	3.12
September	6.17	5.75	5.12	4.50	4.02	3.60	3.12
October	6.30	5.97	5.31	4.66	4.19	3.87	3/3.41
November	6.34	5.81	5.28	4.67	4.12	3.87	3/3.46
December	6.25	5.75	5.25	4.67	4.08	3.92	3/3.46
January	6.25	5.75	5.25	4.67	4.12	3.87	3/3.41
February	6.25	5.75	5.25	4.69	4.19	3.84	3.38
March	6.28	5.81	5.28	4.75	4.25	3.83	3.38
April	6.38	6.00	5.38	4.75	4.34	3.97	3.47
May	6.50	6.03	5.39	4.75	4.38	4.00	3.50
June	6.31	5.90	5.22	4.65	4.50	3.80	3.35
July	6.33	5.35	4.78	4.25	3.80	3.40	3.12
Average	6.32	5.80	5.25	4.64	4.18	3.79	3.35

Continued -

Table 229.- Price per pound of cotton linters, by grades, United States, by months, 1929 to date 1/ - Continued

Year and month	Grade						
	1	2	3	4	5	6	7
	Cents	Cents	Cents	Cents	Cents	Cents	Cents
1937							
August 3/	5.39	4.75	4.25	3.81	3.38	2.94	2.61
September 3/	4.89	4.25	3.78	3.18	2.65	2.20	1.82
October	4.00	3.69	3.19	2.75	2.31	2.05	1.64
November	4.00	3.50	3.00	2.50	2.12	1.75	1.47
December	3.66	3.21	2.71	2.17	1.64	1.18	1.88
January 3/	3.78	3.20	2.73	2.22	1.73	1.28	.91
February 3/	3.96	3.38	2.75	2.25	1.83	1.42	.97
March 3/	4.02	3.44	2.84	2.25	2.25	1.42	1.00
April 3/	4.08	3.50	2.88	2.25	1.75	1.38	1.12
May 3/	3.92	3.34	2.62	2.00	1.62	1.38	1.03
June 3/	3.88	3.30	2.62	2.00	1.62	1.38	1.00
July 3/	4.08	3.50	2.88	2.38	1.88	1.50	1.12
Average	4.14	3.59	3.02	2.48	2.06	1.66	1.30
1938							
August 3/	4.18	3.60	2.98	2.40	1.91	1.49	1.10
September 3/	4.02	3.44	2.81	2.25	1.75	1.38	1.00
October	4.00	3.38	2.75	2.25	1.75	1.38	1.03
November	4.16	3.50	2.88	2.25	1.76	1.39	1.06
December	4.12	3.41	2.84	2.25	1.81	1.44	1.06
January	4.12	3.38	2.75	2.25	1.76	1.34	1.02
February	3.94	3.31	2.75	2.19	1.62	1.25	1.00
March	3.75	3.25	2.75	2.12	1.50	1.18	1.00
April	3.87	3.30	2.75	1.92	1.51	1.17	.98
May	3.64	3.22	2.72	2.00	1.41	1.16	.97
June	3.85	3.34	2.81	1.87	1.34	1.11	.94
July	3.90	3.32	2.79	1.88	1.35	1.10	.94
Average	3.96	3.37	2.80	2.14	1.62	1.28	1.01
1939							
August	3.90	3.35	2.80	1.88	1.35	1.10	.94
September	4.35	3.84	3.25	2.50	1.92	1.52	1.25
October	4.82	4.34	3.78	3.00	2.38	1.97	1.50
November	4.94	4.50	3.87	3.12	2.44	2.02	1.53
December	5.18	4.65	4.14	3.38	2.79	2.52	2.18
January	5.53	5.03	4.53	3.90	3.40	3.16	2.90
February	5.63	5.13	4.63	4.00	3.50	3.25	3.00
March	5.50	5.02	4.48	3.87	3.42	3.18	2.90
April	5.50	5.00	4.50	3.81	3.26	3.04	2.88
May	5.50	4.96	4.47	3.82	3.41	3.22	3.00
June	5.50	4.94	4.37	3.81	3.44	3.25	3.04
July	5.35	4.84	4.31	3.78	3.41	3.19	2.92
Average	5.14	4.63	4.09	3.41	2.89	2.62	2.34
1940							
August	5.15	4.65	4.20	3.75	3.38	3.12	2.81
September	5.13	4.63	4.19	3.75	3.38	3.12	2.81
October	5.25	4.84	4.25	3.75	3.38	3.12	2.81
November	5.66	5.20	4.70	4.10	3.50	3.12	2.81
December	5.75	5.25	4.75	4.12	3.50	3.12	2.81
January	5.75	5.25	4.75	4.12	3.50	3.12	2.81
February	5.75	5.25	4.75	4.12	3.50	3.12	2.81
March	5.80	5.34	4.84	4.17	3.50	3.12	2.81
April	5.82	5.38	4.87	4.18	3.50	3.12	2.81
May	5.94	5.48	4.97	4.32	3.59	3.12	2.81
June	6.30	5.91	5.42	4.75	3.80	3.12	2.81
July	7.03	6.53	5.95	5.09	3.97	3.19	2.81
Average	5.78	5.31	4.80	4.19	3.54	3.13	2.81

Continued -

Table 229.- Price per pound of cotton linters, by grades, United States, by months, 1929 to date 1/ - Continued

Year and month	Grades						
	1	2	3	4	5	6	7
	Cents	Cents	Cents	Cents	Cents	Cents	Cents
1941							
August	8.90	8.10	7.22	5.98	4.54	3.47	3.04
September	10.16	9.66	9.10	6.34	4.62	3.50	3.16
October	10.22	9.68	9.10	6.90	4.94	3.50	3.19
November	10.25	9.62	9.00	7.38	5.31	3.50	3.19
December	10.35	9.75	9.13	7.44	5.31	3.50	3.19
January	10.38	9.88	9.25	7.50	5.31	3.50	3.19
February	10.62	10.00	9.25	7.50	5.31	3.50	3.19
March	10.72	10.10	9.34	7.50	5.31	3.50	3.19
April	10.78	10.18	9.41	7.50	5.31	3.50	3.19
May	10.88	10.38	9.50	7.50	5.31	3.50	3.19
June	10.88	10.38	9.50	7.50	5.31	3.50	3.19
July	10.78	10.19	9.41	7.31	5.31	3.50	3.19
Average	10.41	9.83	9.10	7.20	5.16	3.50	3.18
1942							
August	10.75	9.75	9.09	7.06	5.18	3.50	3.18
September	10.75	9.88	9.25	7.00	5.18	3.50	3.18
October	10.28	9.68	9.10	6.90	4.94	3.50	3.18
November	10.75	9.75	9.32	7.25	5.84	3.50	3.18
December	10.75	10.12	9.38	7.50	6.50	3.50	3.18
January	10.75	10.12	9.38	7.50	6.50	3.50	3.18
February	10.75	10.12	9.38	7.50	6.50	3.50	3.18
March	10.75	10.12	9.38	7.50	6.50	3.50	3.18
April	10.75	10.12	9.38	7.50	6.50	3.50	3.18
May	10.62	9.88	9.12	7.30	6.50	3.50	3.18
June	10.12	9.25	8.75	6.13	5.50	3.50	3.18
July	9.32	8.06	7.06	5.75	4.68	3.50	3.18
Average	10.53	9.74	9.05	7.07	5.75	3.50	3.18
1943							
August	8.70	7.64	6.46	5.18	4.20	3.35	2.90
September	8.25	7.38	6.25	5.06	4.09	3.28	2.72
October	8.25	7.25	6.25	5.12	4.12	3.25	2.65
November	8.25	7.25	6.25	5.12	4.12	3.25	2.65
December	8.25	7.25	6.25	5.12	4.12	3.25	2.65
January	8.25	7.05	5.95	4.88	3.88	2.62	2.54
February	8.25	6.75	5.13	4.31	3.00	2.62	2.38
March	8.25	6.69	5.13	4.31	3.06	2.62	2.38
April	8.25	7.20	6.21	4.94	3.75	2.94	2.38
May	8.25	7.25	6.06	4.82	3.75	2.99	2.52
June	8.25	7.20	6.00	4.82	3.75	3.00	2.56
July	8.25	7.22	6.09	4.90	3.85	3.13	2.62
Average	8.30	7.18	6.00	4.88	3.81	3.02	2.58
1944							
August	8.25	7.25	6.20	5.02	3.98	3.19	2.65
September	8.25	6.91	5.74	4.72	3.66	3.09	2.65
October	8.25	7.01	5.92	4.86	3.86	3.12	2.65
November	8.25	7.00	5.92	4.84	3.81	3.12	2.65
December	8.25	7.14	6.09	4.92	3.94	3.20	2.65
January	8.25	7.24	6.15	5.03	4.03	3.25	2.65
February	8.25	7.25	6.25	5.12	4.12	3.25	2.65
March	8.25	7.25	6.25	5.12	4.12	3.25	2.65
April	8.25	7.25	6.25	5.12	4.12	3.25	2.65
May	8.25	7.25	6.25	5.12	4.12	3.25	2.65
June	8.25	7.25	6.25	5.12	4.12	3.25	2.65
July	8.25	7.25	6.25	5.12	4.12	3.25	2.65
Average	8.25	7.17	6.13	5.01	4.00	3.21	2.65

Continued -

Table 229.- Price per pound of cotton linters, by grades, United States, by months, 1929 to date 1/ - Continued

Year and month	Grade						
	1	2	3	4	5	6	7
	Cents	Cents	Cents	Cents	Cents	Cents	Cents
1945							
August	8.25	7.25	6.25	5.12	4.12	3.25	2.65
September	8.25	7.25	6.25	5.12	4.12	3.25	2.65
October	8.25	7.25	6.25	5.12	4.28	3.91	2.65
November	8.25	7.25	6.25	5.12	4.28	4.07	2.65
December	8.25	7.25	6.25	5.12	4.28	4.07	2.65
January	8.25	7.25	6.25	5.12	4.15	4.07	2.65
February	8.25	7.25	6.25	5.12	4.15	3.80	3.80
March	8.25	7.25	6.25	5.12	4.15	3.80	3.80
April	8.25	7.25	6.25	5.12	4.15	3.80	3.80
May	8.25	7.25	6.25	5.12	4.15	3.80	3.80
June	8.25	7.25	6.25	5.12	4.15	3.80	3.80
July	8.25	7.25	6.25	5.12	4.15	3.80	3.80
Average	8.25	7.25	6.25	5.12	4.18	3.78	3.22
1946							
August	8.25	7.25	6.25	5.12	4.15	3.80	3.80
September	8.25	7.25	6.25	5.12	4.15	3.80	3.80
October	13.51	11.88	10.24	8.40	6.80	6.22	6.22
November	15.58	14.56	13.54	11.06	9.27	8.53	8.31
December	16.32	15.42	14.84	13.13	12.28	12.00	12.00
January	15.93	14.95	14.09	12.05	11.20	11.03	10.85
February	15.03	13.75	12.55	11.49	10.59	10.50	10.50
March	14.56	13.37	12.32	11.33	10.55	10.50	10.50
April	13.82	12.66	11.64	10.78	10.33	10.33	10.33
May	12.38	11.48	10.31	9.42	9.00	9.00	9.00
June	10.71	8.92	7.41	6.85	6.78	6.72	6.69
July	11.04	9.05	7.64	6.80	6.28	6.23	6.23
Average	12.95	11.71	10.59	9.30	8.45	8.22	8.19
1947							
August	11.02	9.18	7.77	6.49	5.37	5.24	5.24
September	10.29	8.96	7.46	5.98	4.91	4.69	4.69
October	11.19	9.65	8.17	6.71	5.89	5.74	5.74
November	11.68	9.97	8.65	7.33	6.57	6.50	6.50
December	11.92	10.17	8.91	7.66	6.65	6.48	6.48
January	11.94	10.32	9.13	7.91	6.38	6.22	6.22
February	11.66	10.02	8.85	7.88	6.40	6.00	5.97
March	11.44	9.69	8.52	7.58	6.18	5.68	5.53
April	11.44	9.69	8.51	7.57	6.16	5.57	5.33
May	11.57	9.82	8.63	7.57	6.37	5.99	5.84
June	11.51	9.82	8.61	7.51	6.21	5.84	5.75
July	10.84	9.21	7.87	6.69	5.35	4.82	4.82
Average	11.38	9.71	8.42	7.24	6.04	5.73	5.68
1948							
August	9.30	8.05	6.98	5.77	3.97	3.74	3.72
September	9.44	7.82	6.60	5.16	3.29	2.92	2.92
October	9.50	7.90	6.52	4.93	3.20	2.90	2.90
November	9.96	8.08	6.69	5.04	3.23	2.95	2.95
December	9.91	8.03	6.40	4.82	3.29	3.02	2.95
January	10.00	7.99	6.33	4.60	3.26	2.99	2.87
February	9.94	7.66	5.85	4.15	3.13	2.79	2.58
March 3/	9.51	7.72	5.80	4.08	3.08	2.74	2.49
April 3/	9.66	7.87	5.94	4.30	3.17	2.82	2.57
May 3/	9.63	7.84	5.94	4.32	3.17	2.75	2.49
June 3/	9.63	7.84	5.97	4.32	3.06	2.57	2.27
July	9.61	7.82	6.22	4.34	2.80	2.04	1.86
Average	9.67	7.89	6.27	4.65	3.22	2.85	2.71

Continued -

Table 229.- Price per pound of cotton linters, by grades, United States, by months, 1929 to date 1/ - Continued

Year and month	Grade						
	1	2	3	4	5	6	7
	Cents	Cents	Cents	Cents	Cents	Cents	Cents
1949							
August 3/	10.46	8.67	7.33	5.16	2.59	1.92	1.83
September	4/12.50	10.10	8.86	6.16	3.19	1.92	1.83
October	4/12.47	10.29	9.05	6.25	3.26	1.92	1.83
November	4/12.18	9.86	8.37	5.63	3.13	2.02	1.93
December	4/11.60	10.02	8.25	5.68	3.27	2.26	2.17
January	4/12.10	10.61	8.83	6.46	4.12	3.09	2.97
February	4/12.50	10.91	9.17	7.11	4.76	3.89	3.79
March	4/12.50	11.00	9.21	7.21	5.02	4.20	4.15
April	4/12.38	10.97	9.27	7.42	5.41	4.57	4.50
May	4/12.75	10.96	9.40	7.81	6.07	5.26	5.08
June	4/12.31	10.81	9.53	7.86	6.38	5.86	5.64
July	12.50	11.67	10.31	8.42	6.83	6.36	6.33
Average	12.34	10.49	8.97	6.76	4.50	3.61	3.50
1950							
August	15.83	14.24	12.92	10.95	9.40	9.10	9.10
September	18.50	17.28	15.90	13.69	11.95	11.63	11.61
October	21.57	19.66	18.09	16.21	14.68	14.33	14.30
November	24.75	24.33	22.36	19.25	16.80	16.06	16.00
December	25.13	24.35	21.48	18.96	16.42	15.13	15.08
January	26.75	25.35	22.89	19.75	16.43	15.11	15.07
February	27.50	25.92	23.67	20.33	17.08	16.00	15.92
March	27.50	25.92	23.67	20.33	17.08	16.04	16.00
April	27.06	25.45	23.06	20.06	17.08	16.04	16.00
May	26.25	24.65	21.57	18.73	16.85	16.02	16.00
June	23.19	21.03	18.19	16.15	14.67	14.06	14.00
July	17.05	15.80	13.43	11.92	11.10	10.77	10.67
Average	23.42	22.00	19.77	17.19	14.96	14.19	14.15
1951							
August	14.72	13.49	11.73	10.39	9.44	8.88	8.71
September	14.50	12.91	11.37	9.70	8.61	8.00	8.00
October	14.27	12.41	10.68	9.14	8.35	8.00	7.87
November	14.63	12.16	10.18	8.70	7.92	7.58	7.34
December	14.75	12.48	10.40	8.75	7.73	7.08	7.00
January	15.05	12.95	10.59	8.84	7.75	7.08	7.00
February	15.00	12.92	10.45	8.84	7.67	7.08	7.00
March	14.88	12.24	10.09	8.55	7.47	7.00	6.92
April	14.50	11.90	9.88	8.46	7.61	6.95	6.83
May	14.64	12.09	10.06	8.54	7.71	7.13	6.96
June	14.75	12.25	10.40	8.63	7.65	7.15	7.00
July	14.58	12.25	10.44	8.59	7.38	6.97	6.87
Average	14.69	12.50	10.52	8.93	7.94	7.41	7.29
1952							
August	5/	12.18	10.52	8.37	6.68	5.99	5.85
September	14.01	12.03	10.30	7.39	5.25	4.26	4.04
October	13.98	12.21	10.71	7.13	4.99	3.98	3.65
November	14.01	12.25	10.56	7.25	5.06	4.04	3.69
December	14.03	12.29	10.37	7.11	4.87	3.94	3.57
January	13.97	12.27	10.34	7.19	4.87	3.87	3.51
February	13.83	12.31	10.51	7.20	5.05	3.89	3.50
March	13.75	12.26	10.43	7.09	5.33	4.67	4.61
April	5/	12.23	10.25	7.03	5.23	4.70	4.76
May	5/	11.80	9.64	6.57	4.95	4.49	4.35
June	5/	11.27	8.97	6.16	4.65	4.17	4.06
July	11.38	10.85	9.00	6.04	4.40	3.91	3.87
Average	13.62	12.00	10.13	7.04	5.11	4.33	4.12

Continued -

Table 229.- Prices per pound of cotton linters, by grades, United States, by months, 1929 to date ^{1/} - Continued

Year and month	Grade						
	1	2	3	4	5	6	7
	Cents	Cents	Cents	Cents	Cents	Cents	Cents
1953							
August	11.92	11.25	9.07	6.23	4.44	3.85	3.82
September	13.55	11.46	9.01	5.99	4.26	3.72	3.53
October	13.29	11.33	8.83	5.96	4.06	3.54	3.46
November	13.10	10.96	8.42	5.81	3.94	3.40	3.35
December	13.38	10.54	7.92	5.41	3.68	3.01	3.00
January	13.38	10.26	7.63	5.08	3.59	3.00	3.00
February	5/	10.12	7.62	5.14	3.65	3.02	3.00
March	5/	10.16	7.45	5.17	3.67	3.17	3.00
April	5/	9.96	7.18	4.95	3.57	2.97	2.92
May	5/	9.86	7.07	4.71	3.49	2.98	2.92
June	5/	9.22	6.67	4.56	3.36	2.95	2.92
July	5/	8.52	6.28	4.45	3.34	3.00	2.92
Average	13.10	10.30	7.76	5.29	3.75	3.22	3.15
1954							
August	5/	7.91	6.03	4.40	3.30	3.00	2.96
September	5/	7.93	6.02	4.36	3.30	3.00	2.98
October	5/	8.28	6.49	4.53	3.31	2.99	2.94
November	5/	8.37	6.57	4.61	3.32	3.00	2.95
December	5/	8.26	6.39	4.55	3.31	2.96	2.92
January	5/	8.24	6.31	4.52	3.29	2.91	2.85
February	6/8.63	8.29	6.38	4.67	3.17	2.56	2.45
March	6/8.51	8.29	6.44	4.75	3.16	2.51	2.44
April	6/8.33	8.24	6.39	4.70	3.32	2.64	2.47
May	6/8.25	8.06	6.30	4.52	3.27	2.54	2.50
June	6/8.25	8.09	6.25	4.50	3.29	2.54	2.50
July	6/8.25	8.06	6.26	4.51	3.29	2.54	2.50
Average	6/8.37	8.17	6.32	4.55	3.28	2.77	2.71
1955							
August	9.07	8.00	6.29	4.48	3.21	2.53	2.50
September	9.39	8.08	6.39	4.49	3.19	2.54	2.50
October	9.40	8.14	6.36	4.63	3.22	2.56	2.50
November	9.11	8.12	6.33	4.62	3.20	2.56	2.50
December	8.96	8.02	6.11	4.50	3.26	2.57	2.50
January	8.93	7.97	5.97	4.36	3.27	2.77	2.69
February	9.00	8.09	6.01	4.41	3.29	2.85	2.78
March	9.07	8.15	6.09	4.39	3.39	2.85	2.80
April	9.13	8.11	6.06	4.32	3.39	2.84	2.78
May	9.13	8.16	6.10	4.28	3.39	2.84	2.78
June	9.13	7.94	5.79	3.97	3.20	2.81	2.77
July	9.13	7.94	5.79	3.97	3.20	2.81	2.77
Average	9.12	8.06	6.11	4.37	3.27	2.71	2.66

^{1/} Uncompressed in carload lots, f.o.b. cottonseed oil mills (mills at ports not included) and based on the official standards of the United States for American cotton linters.

^{2/} Average for 10 months.

^{3/} Calculated in part from average grade differentials.

^{4/} Dallas only.

^{5/} No quotations.

^{6/} Average of prices quoted at Los Angeles.

Cotton Division, Agricultural Marketing Service.

Table 230.- Exports of cotton cloth from United States, to specified countries, 1920 to date ^{1/}

Calendar year	United Kingdom	Canada	Cuba	Argentina	Colombia	Haiti	Central America	China	Egypt	Indonesia	Philippine Islands	Other countries	Total ^{2/}
	Million square yards	Million square yards	Million square yards	Million square yards	Million square yards	Million square yards	Million square yards	Million square yards	Million square yards	Million square yards	Million square yards	Million square yards	Million square yards
1920 ^{3/}	5.1	66.3	160.7	46.3	83.2	21.7	58.0	28.4	4/	4/	63.1	286.0	818.8
1921 ^{3/}	2.7	43.1	22.5	24.9	14.1	20.8	72.3	24.5	4/	4/	53.6	273.0	351.5
1922	4.0	50.1	48.8	40.6	34.7	22.6	62.0	15.7	4/	4/	93.4	215.6	587.5
1923	1.9	35.5	86.9	21.5	22.9	22.9	51.8	1.6	4/	4/	73.3	146.3	464.5
1924	2.2	33.4	80.9	21.2	32.3	23.2	62.7	1.6	4/	4/	67.5	152.8	477.8
1925	4.3	38.1	66.4	22.9	43.9	31.1	63.2	7.4	4/	4/	79.8	186.2	543.3
1926	3.6	46.2	70.0	19.3	33.7	17.5	53.0	1.4	4/	4/	101.1	167.5	513.3
1927	7.7	63.1	80.0	24.8	29.5	27.3	60.4	1.0	4/	4/	88.0	183.2	565.0
1928	9.3	69.8	70.7	24.2	33.9	25.4	49.5	1.3	4/	4/	93.8	168.9	546.8
1929	10.7	75.6	76.6	23.9	26.0	14.5	60.5	1.0	4/	4/	81.3	194.3	564.4
1930	8.8	58.3	64.4	16.3	21.6	20.0	40.9	.5	4/	4/	48.6	136.9	416.3
1931	5.6	37.1	54.3	14.5	26.4	14.7	44.7	1.1	4/	4/	61.6	107.0	367.0
1932	.2	26.7	50.2	15.8	27.9	19.3	47.4	1.4	4/	4/	116.7	69.8	375.4
1933	.1	17.1	45.1	9.6	25.6	13.1	44.4	.6	4/	4/	88.1	58.3	302.0
1934	.5	12.5	67.6	1.2	16.0	2.6	33.5	.3	4/	4/	47.9	44.2	226.3
1935	.4	12.0	55.4	.4	8.8	4.9	21.4	.3	4/	4/	47.1	34.9	185.6
1936	.3	16.2	59.7	.1	16.7	10.6	21.3	.1	4/	4/	41.5	34.0	200.5
1937	.5	20.4	65.8	.4	16.7	9.2	17.7	.4	0.1	1.6	66.7	36.8	236.3
1938	1.1	25.5	48.4	.6	14.2	15.2	36.8	.2	.1	1.1	125.5	50.9	319.6
1939	1.1	43.5	63.4	2/	23.5	19.4	45.8	1.4	.1	4.3	107.5	57.5	367.5
1940	3.6	91.7	44.3	.1	16.5	15.7	36.9	.7	1.7	11.3	74.2	61.2	357.9
1941	1.5	115.7	62.0	.4	33.3	17.6	51.3	4.7	23.1	48.9	88.3	139.9	586.7
1942	1.9	174.2	47.7	4.9	4.7	13.1	34.4	2.5	16.1	6.8	0	141.5	447.8
1943	31.5	189.4	27.9	.5	4.9	12.6	25.1	2/	.1	0	0	246.5	538.5
1944	3.3	218.7	31.2	.8	4.4	15.1	26.3	5/	1.2	0	0	337.1	638.1
1945	7.7	191.1	32.4	1.0	2.7	11.9	19.6	23.6	3.5	4.2	2.5	372.6	672.8
1946	.5	203.0	33.5	2.2	3.7	11.0	23.2	18.0	.7	70.7	85.2	323.2	774.9
1947	42.0	278.4	43.8	58.7	6.8	19.8	56.3	18.8	2.0	33.2	96.9	811.3	1,468.0
1948	27.0	160.4	39.8	15.6	10.7	9.6	49.0	.3	2/	17.9	83.0	526.3	940.4
1949	23.2	173.7	44.2	2.0	6.8	15.0	44.9	2/	2/	38.3	112.7	419.4	880.2
1950	.2	151.5	65.3	1.1	9.7	18.7	48.1	2/	.2	79.6	35.1	146.8	556.3
1951	4.7	143.0	44.6	6.1	7.2	14.8	40.6	0	.1	103.3	120.1	318.0	602.5
1952	1.6	199.7	54.7	1.1	12.1	15.6	56.9	0	.1	76.6	94.9	247.4	760.7
1953	2/	179.5	44.9	.1	10.8	11.3	50.0	0	0	73.2	116.4	134.6	620.8
1954	.1	165.5	62.7	.1	19.0	14.7	50.9	0	.2	23.0	121.3	147.6	605.1
1955 ^{6/}	.1	180.8	57.3	2/	3.6	9.4	41.4	0	.1	28.0	99.7	122.0	542.4

^{1/} Includes duck, tire fabrics, all other cotton cloths, bleached, unbleached, yarn dyed and colored, and mixtures made largely of cotton yarns.

^{2/} Totals were made before figures were rounded to millions.

^{3/} Linear yards.

^{4/} If any included in other countries.

^{5/} Less than 50,000 square yards.

^{6/} Preliminary.

Bureau of the Census.

Table 231.- Exports of cotton cloth, United States, by months, 1920 to date 1/

Year	January	February	March	April	May	June	July	August	September	October	November	December	Total 2/
	Million square yards	Million square yards	Million square yards	Million square yards	Million square yards	Million square yards	Million square yards	Million square yards	Million square yards	Million square yards	Million square yards	Million square yards	Million square yards
1920 3/	71.0	79.4	87.7	80.3	90.0	79.4	60.3	47.0	54.4	66.3	58.6	44.3	818.8
1921 3/	37.5	30.1	33.0	36.8	39.8	48.4	49.7	56.4	52.3	64.5	53.4	39.8	551.5
1922	31.0	32.7	48.4	51.6	60.4	62.8	60.2	50.1	52.2	51.0	45.9	41.1	587.5
1923	38.9	36.8	48.9	44.7	36.3	35.1	30.3	38.6	38.0	44.8	37.2	35.1	464.5
1924	28.4	29.1	30.6	32.6	44.8	39.3	37.4	49.4	43.2	53.1	46.5	43.4	477.8
1925	51.8	39.7	51.5	52.4	47.1	37.4	41.8	44.5	42.4	44.9	43.1	46.9	543.3
1926	41.2	37.7	41.4	52.4	43.5	41.3	49.2	38.5	46.3	37.8	43.5	40.5	513.3
1927	39.9	36.1	44.7	54.2	53.6	49.2	51.6	48.3	51.8	44.9	47.5	43.2	565.0
1928	36.8	34.8	44.6	41.5	46.2	48.4	47.1	45.5	35.9	57.6	55.6	53.0	546.8
1929	57.1	52.1	60.9	49.9	46.9	45.2	51.3	42.7	43.1	44.1	36.2	34.9	564.4
1930	39.4	32.2	36.4	37.0	38.7	36.1	35.6	34.4	32.7	35.0	29.3	29.5	416.3
1931	31.7	25.3	33.5	31.0	31.1	34.6	35.4	30.5	25.9	30.0	27.4	30.9	367.0
1932	28.4	31.0	38.2	44.2	39.8	30.0	33.9	24.3	25.3	24.1	25.5	30.7	375.4
1933	34.4	34.3	39.6	28.2	27.4	30.4	28.3	18.4	13.9	13.3	14.8	18.1	302.0
1934	17.1	20.3	22.7	23.8	22.9	21.4	15.7	14.6	17.5	16.6	17.1	16.6	226.3
1935	15.7	16.0	16.5	16.5	16.6	13.8	14.6	13.9	14.3	15.7	17.0	12.5	185.6
1936	15.7	15.5	21.9	19.9	19.0	17.0	18.7	24.5	13.6	15.6	13.1	6.0	200.5
1937	15.1	16.6	21.5	17.9	18.6	16.5	16.1	17.5	19.5	27.8	25.5	23.7	236.3
1938	25.7	24.5	36.5	28.9	26.1	22.2	21.0	22.0	26.3	27.9	28.5	30.0	319.6
1939	21.7	28.1	34.5	30.6	24.2	28.3	29.4	22.5	30.8	41.6	36.7	39.0	367.5
1940	33.9	34.1	35.9	35.5	29.9	24.8	26.8	25.0	24.6	28.1	30.8	28.5	357.9
1941	35.7	34.7	40.2	39.2	46.9	39.6	41.5	51.3	47.3	77.8	63.6	4/69.0	586.7
1942	47.5	50.2	36.0	31.8	29.3	25.6	29.1	48.1	29.7	36.4	35.7	4/48.4	447.8
1943	42.3	37.5	51.8	44.8	49.7	40.0	40.1	48.9	51.4	39.0	49.2	4/43.8	538.5
1944	34.2	42.0	46.0	43.3	48.7	51.6	63.2	63.4	58.8	55.0	77.2	4/54.6	638.1
1945	51.8	51.7	59.0	52.8	51.4	56.7	62.9	57.0	58.0	49.0	68.8	4/52.8	672.8
1946	62.8	66.2	71.5	65.2	73.1	68.3	57.5	59.9	43.6	42.6	70.3	4/101.3	774.9
1947	89.0	88.1	126.5	138.2	146.7	125.2	129.3	140.7	130.7	135.3	122.7	4/102.4	1,474.6
1948	93.9	82.4	75.6	80.1	79.9	73.1	71.9	63.7	62.5	83.3	58.0	116.0	940.4
1949	102.3	88.2	93.5	79.4	74.3	81.1	65.9	60.0	66.4	60.4	52.8	55.9	880.2
1950	36.5	35.0	49.3	52.7	48.7	52.3	35.9	45.6	51.0	50.2	45.4	4/53.8	556.3
1951	57.5	57.6	79.6	73.9	72.4	73.8	63.1	63.8	65.4	53.7	64.1	77.4	802.5
1952	62.1	72.3	73.6	59.9	63.1	54.1	54.3	63.3	61.8	70.3	67.1	58.6	760.7
1953	54.8	51.9	48.6	55.3	62.2	57.4	47.4	45.4	54.9	47.4	46.1	49.5	620.8
1954	45.6	50.5	44.6	64.2	47.2	49.8	48.3	47.2	50.8	55.8	48.5	52.6	605.1
1955	44.1	47.4	64.6	47.9	49.8	41.5	37.2	37.1	42.1	49.9	42.5	38.4	542.4
1956	43.3	45.1	51.1	45.5	42.5	40.4							

1/ Includes duck, tire fabrics, all other cotton cloths, bleached, unbleached, yarn dyed and colored, and mixtures made largely of cotton yarns.

2/ Totals were made before figures were rounded to millions, and are not always summation of monthly data owing to revisions and adjustments.

3/ Linear yards through December 1921.

4/ Arbitrary adjustments to calendar year totals.

Bureau of the Census.

Table 232.- Imports of cotton cloths into the United States, by months, 1920 to date 1/

Year beginning August 1	August	September	October	November	December	January	February	March	April	May	June	July	Total
	1,000 square yards	1,000 square yards	1,000 square yards	1,000 square yards	1,000 square yards	1,000 square yards	1,000 square yards	1,000 square yards	1,000 square yards	1,000 square yards	1,000 square yards	1,000 square yards	1,000 square yards
1920	10,052	7,843	7,277	6,165	4,888	3,968	4,564	8,795	8,366	8,784	6,106	7,458	84,266
1921	7,178	9,112	11,390	13,328	17,281	16,087	17,529	20,071	12,144	9,352	8,514	8,132	150,118
1922	8,178	9,641	2/	2/	2/	2/	2/	2/	20,481	19,031	15,617	15,627	3/
1923	16,951	14,643	15,313	18,821	22,230	18,735	19,676	17,476	15,515	12,627	11,356	12,658	196,001
1924	10,081	11,148	15,752	14,446	17,915	20,004	13,974	17,867	9,639	6,277	6,570	2,874	146,547
1925	4,542	4,325	8,898	6,642	7,637	6,457	5,579	8,882	8,338	5,171	4,404	3,820	74,695
1926	2,587	2,414	5,054	3,969	4,005	5,056	4,700	5,725	6,372	6,892	5,654	3,796	56,224
1927	4,996	4,741	4,423	5,081	5,565	6,475	5,813	7,921	6,418	5,722	4,657	3,490	65,302
1928	3,754	3,139	3,676	4,389	5,841	6,069	4,400	5,363	5,336	6,534	4,879	5,177	58,557
1929	3,927	3,972	5,936	5,080	4,512	4,455	3,505	3,781	5,076	4,299	3,019	2,434	49,996
1930	1,664	1,887	1,976	1,763	1,658	2,641	2,148	2,530	2,810	3,920	3,937	4,326	31,260
1931	1,693	2,185	1,958	2,551	4,026	2,513	3,959	3,925	3,514	3,182	1,911	1,861	33,278
1932	1,166	1,155	1,633	2,118	2,498	2,625	2,794	4,125	3,510	4,808	3,823	3,368	33,623
1933	2,720	2,442	3,204	3,925	4,004	3,985	4,616	5,426	4,962	3,817	1,701	1,946	42,748
1934	2,108	2,512	2,592	3,517	4,353	6,682	7,730	7,118	5,905	5,460	3,728	3,260	54,965
1935	3,517	4,315	5,876	5,174	4,909	9,489	8,799	12,339	22,257	8,680	14,624	4,705	92,263
1936	5,832	7,098	8,034	9,657	15,123	15,592	19,278	22,931	23,931	15,091	10,743	10,576	163,182
1937	7,826	5,560	5,902	5,363	5,130	5,108	4,667	4,700	3,923	4,092	4,503	4,301	61,145
1938	5,089	4,981	5,818	4,912	6,188	8,534	9,210	10,108	6,566	5,581	7,151	6,750	80,888
1939	6,776	11,189	11,774	11,859	16,322	10,332	9,415	4,808	5,813	6,608	6,329	4,767	105,992
1940	5,216	6,919	5,136	11,420	7,581	7,060	9,790	7,796	8,828	6,680	2,929	4,274	83,629
1941	3,075	5,535	1,027	1,313	2,904	1,416	1,775	1,010	2,078	758	1,079	2,184	24,154
1942	1,446	1,306	1,700	1,133	1,779	2,942	1,093	944	1,149	1,545	1,015	1,063	17,115
1943	1,567	1,328	1,191	2,291	3,568	1,941	893	748	676	1,018	661	362	16,244
1944	475	634	655	844	1,386	1,905	3,026	6,598	6,806	7,411	7,608	7,539	44,887
1945	10,596	9,046	7,364	5,764	2,687	3,131	2,396	4,497	7,015	3,921	3,430	4,946	64,793
1946	3,313	1,893	2,457	1,527	2,045	1,687	1,123	888	908	1,135	552	1,076	18,604
1947	879	1,624	1,196	718	4,160	2,308	3,460	2,364	2,759	3,812	3,912	2,671	29,863
1948	2,197	1,432	2,604	2,007	2,216	2,270	1,765	2,411	1,188	1,615	649	822	21,176
1949	1,057	1,198	2,167	2,310	2,290	2,845	4,283	7,481	4,952	5,042	4,596	1,905	40,126
1950	2,918	2,570	2,796	4,608	3,593	4,905	10,222	7,485	3,950	4,806	2,615	2,497	52,965
1951	1,936	2,173	1,600	1,690	1,847	1,879	2,000	1,435	1,615	1,294	1,251	2,532	21,252
1952	1,529	3,976	6,434	3,271	7,634	3,647	2,766	6,294	6,886	6,310	4,924	4,399	58,070
1953	4,594	6,266	4,651	7,193	3,835	4,776	4,649	3,989	7,072	4,730	4,201	4,356	60,312
1954	5,110	7,623	6,908	10,887	9,954	7,683	7,034	10,940	8,481	9,491	9,305	9,435	102,851
1955 4/	9,922	12,755	15,750	16,478	15,871	24,367	21,372	17,739	18,734	18,945			

1/ Includes all important types, bleached, unbleached, dyed etc., although the classification as reported varied from time to time.

2/ Available in pounds only.

3/ Not available.

4/ Preliminary.

Table 233.- Exports of cotton yarns from United States by months, 1920 to date

Year beginning Aug. 1	Aug.	Sept.	Oct.	Nov.	Dec.	Jan.	Feb.	Mar.	Apr.	May	June	July	Total 1/
	pounds	pounds	pounds	pounds	pounds	pounds	pounds	pounds	pounds	pounds	pounds	pounds	pounds
1920	1,981	2,028	2,176	2,408	2,395	1,887	1,361	1,079	784	1,029	1,142	1,546	19,816
1921	973	1,275	1,386	975	876	1,038	1,077	1,665	1,353	1,562	1,411	1,601	15,191
1922	1,078	1,363	1,175	1,163	1,020	795	1,271	1,477	1,127	1,016	1,139	713	13,337
1923	1,009	769	1,142	797	795	600	739	714	981	811	1,001	1,088	10,447
1924	1,258	1,243	1,743	1,567	1,928	1,850	1,603	2,458	2,311	1,797	1,486	1,940	21,185
1925	1,617	1,692	1,299	1,679	2,159	1,991	1,757	2,041	1,973	2,382	1,927	2,160	22,679
1926	1,886	1,740	1,801	1,899	2,478	2,449	2,153	2,572	2,425	2,601	1,932	2,860	26,796
1927	2,312	2,016	2,079	2,412	2,729	1,870	2,139	2,114	2,275	2,470	2,651	2,014	27,082
1928	2,025	1,718	2,361	2,556	2,570	2,834	2,639	2,706	2,010	2,216	2,116	2,195	27,944
1929	1,774	2,517	2,053	2,133	2,200	2,096	1,611	1,424	1,377	1,498	1,458	1,427	21,568
1930	1,239	1,607	1,642	1,295	1,456	1,154	1,091	1,578	1,255	1,116	1,406	1,296	16,136
1931	1,018	1,040	723	1,286	1,308	1,299	944	1,396	1,488	1,161	1,281	1,705	14,650
1932	1,472	1,395	1,142	854	1,376	1,048	1,297	943	1,319	1,550	1,361	1,456	15,211
1933	747	456	524	650	631	609	690	613	626	634	678	653	7,513
1934	658	616	707	608	535	555	595	677	409	546	408	387	6,701
1935	458	501	685	597	476	393	389	517	591	597	411	579	6,193
1936	387	612	511	326	437	363	452	634	530	527	352	587	5,716
1937	628	709	784	1,073	1,475	1,103	1,218	1,379	919	754	620	706	11,367
1938	516	632	725	640	715	424	417	707	957	605	758	746	7,841
1939	742	681	1,180	1,293	1,421	1,221	1,514	1,352	1,436	1,377	1,874	1,721	15,813
1940	2,994	1,625	1,189	1,163	1,303	1,228	950	1,680	1,176	2,124	1,194	1,863	18,489
1941	1,805	1,945	3,471	2,353	4,643	2,114	1,623	2,144	1,550	1,416	1,226	1,823	26,113
1942	2,369	1,124	1,680	1,120	2,011	1,443	1,243	1,829	1,213	1,970	1,480	1,631	19,113
1943	1,495	1,041	1,349	859	841	832	769	1,418	743	931	939	912	12,129
1944	1,035	1,364	1,267	1,516	1,704	1,146	945	1,125	1,203	1,129	1,190	1,031	14,655
1945	1,101	947	946	1,516	1,229	1,303	1,165	1,529	1,375	1,279	1,386	1,236	15,012
1946	1,400	925	1,148	1,997	2,407	3,695	5,265	9,397	9,484	12,097	11,546	8,791	68,152
1947	8,965	6,042	7,344	5,217	4,276	4,195	2,635	2,369	2,673	2,653	2,729	1,806	50,904
1948	1,602	1,584	1,170	954	3,573	2,138	2,447	2,204	2,036	1,976	2,685	1,725	24,094
1949	2,610	2,686	1,903	1,075	1,375	1,177	1,629	1,822	2,162	2,490	1,643	1,001	21,573
1950	1,009	840	1,190	1,173	1,248	1,268	1,673	1,845	1,911	2,376	3,111	3,133	20,782
1951	3,801	3,816	2,568	2,900	3,224	1,450	1,654	1,675	4,219	2,393	1,162	1,328	30,189
1952	1,394	3,286	1,530	1,357	1,365	1,509	1,682	3,057	1,025	1,267	1,388	1,139	19,999
1953	853	1,269	1,363	1,225	1,464	1,027	1,258	1,377	1,688	1,677	1,436	1,812	16,449
1954	1,615	1,895	1,757	1,679	1,714	1,586	1,294	1,774	1,448	1,760	1,404	932	18,859
1955 2/	951	1,114	1,162	1,226	1,217	1,030	1,147	1,276	1,248	981	1,258	985	13,595

1/ Totals were made before data were rounded to thousands. 2/ Preliminary.

Bureau of the Census.

Table 234.- Price of yarn and equivalent price of raw fiber for cotton and rayon, United States, 1920 to date

Year beginning Aug.	Price per pound of yarn		Equivalent price per pound of usable fiber			Percentage		
	Cotton 1/	Rayon filament 2/	Cotton 3/		Rayon staple 4/	Rayon yarn is of cotton yarn	Rayon staple fiber is of cotton	
			Middling 15/16 inch	Strict middling 1 1/16 inch			Middling 15/16 inch	Strict middling 1 1/16 inch
Cents	Cents	Cents	Cents	Cents	Percent	Percent	Percent	
1920	40	292	---	---	---	730	---	---
1921	53	279	---	---	---	523	---	---
1922	64	280	---	---	---	441	---	---
1923	63	242	---	---	---	387	---	---
1924	56	205	---	---	---	367	---	---
1925	54	202	---	---	---	376	---	---
1926	47	152	---	---	---	322	---	---
1927	51	150	---	---	63.00	294	---	---
1928	51	140	22.88	25.84	63.00	275	276	244
1929	49	114	19.81	22.53	63.00	235	320	279
1930	39	84	12.57	14.80	63.00	216	501	426
1931	29	72	7.89	9.75	54.60	245	692	560
1932	29	58	8.94	10.48	42.00	198	470	401
1933	47	63	13.50	15.40	38.85	134	288	252
1934	42	57	15.50	17.27	35.70	135	230	207
1935	40	57	14.82	16.50	34.65	142	234	210
1936	42	60	16.40	18.53	29.40	142	179	159
1937	34	57	11.65	13.27	26.25	170	225	158
1938	30	51	11.34	12.75	26.25	168	231	206
1939	35	53	12.66	13.68	26.25	152	207	192
1940	39	53	13.71	15.34	26.25	136	191	171
1941	50	55	22.33	25.01	26.25	110	118	105
1942	52	55	24.55	27.45	26.25	106	107	96
1943	52	55	25.07	27.97	25.20	106	101	90
1944	56	55	26.47	28.97	26.25	98	99	91
1945	62	55	31.26	33.15	26.25	89	84	79
1946	83	63	41.83	43.44	30.58	76	73	70
1947	102	71	41.39	44.87	36.33	70	88	81
1948	86	76	38.90	41.58	38.43	88	99	92
1949	81	71	38.55	42.42	36.75	88	95	87
1950	112	77	51.18	54.53	40.95	69	80	75
1951	86	78	47.50	50.16	42.00	91	88	84
1952	78	78	41.72	44.57	38.86	100	93	87
1953	70	78	40.56	43.36	35.70	112	88	82
1954	71	80	41.34	45.41	35.70	114	86	79
1955	75	85	41.95	46.35	34.13	112	81	74

1/ Wholesale price of Single 40's carded until July 1946, since August 1946 through December 1951, twisted carded; January 1952 to date, carded, knitting, singles 30.
 2/ Wholesale price of Viscose on skeins first quality yarn, 150 denier until June 1947, since July 1947 "on cones."
 3/ Price of Memphis Territory growths landed Group B mill points and assuming net waste multiplier of 1.15.
 4/ Wholesale price of Viscose, 1-1/2 denier. Assumes net waste multiplier of 1.05.

Bureau of Labor Statistics and Cotton Division, AMS.

Table 235.- Tire cord and fabrics: Production, United States, 1937, 1939 and 1941 to date

Year beginning January 1.	Cotton	Synthetics	Total
	1,000 lbs.	1,000 lbs.	1,000 lbs.
1937	261	0	261
1939	260	9	269
1941	240	18	258
1942	223	25	248
1943	239	52	291
1944	265	109	374
1945	277	189	466
1946	311	213	524
1947	350	215	565
1948	285	251	536
1949	156	279	435
1950	226	297	523
1951	289	315	604
1952	139	392	531
1953	73	448	521
1954	60	354	414
1955	1/	1/	523

1/ Not separately reported.

Bureau of the Census.

Table 236.- Non-cellulosic synthetic fiber: Production, United States, foreign countries, and World, 1940 to date

Year	United States			Foreign countries	World
	Filament 1/	Staple	Total		
	Mil. lb.	Mil. lb.	Mil. lb.		
1940	4.3	0.3	4.6	---	---
1941	10.7	1.2	11.9	---	---
1942	21.1	3.4	24.5	---	---
1943	35.3	3.9	39.2	---	---
1944	42.6	5.4	48.0	---	---
1945	44.4	5.7	50.1	---	---
1946	44.5	10.0	54.5	---	---
1947	48.1	3.3	51.4	---	---
1948	69.5	5.0	74.5	---	---
1949	85.8	10.0	95.8	---	---
1950	123.5	22.4	145.9	26.2	172.1
1951	173.4	31.7	205.1	49.3	254.4
1952	208.5	47.2	255.7	58.0	313.7
1953	245.7	51.3	297.0	90.1	387.1
1954	285.0	58.8	343.8	132.2	476.0
1955	349.7	105.4	455.1	182.7	637.8

1/ Includes monofilaments as well as textile glass staple and saran staple.

Compiled from the Textile Organon, a publication of the Textile Economics Bureau, Incorporated.

Table 237.- Rayon and acetate: Production by types, United States, 1920 to date

Year beginning Jan. 1	Filament yarn			Staple fiber			Total		
	Viscose	Acetate	Total	Viscose	Acetate	Total	Viscose	Acetate	Total
	1/ Mil. lb.	Mil. lb.	Mil. lb.	1/ Mil. lb.	Mil. lb.	2/ Mil. lb.	1/ Mil. lb.	Mil. lb.	2/ Mil. lb.
1920	10.0	0.1	10.1				10.0	0.1	10.1
1921	14.9	.1	15.0				14.9	.1	15.0
1922	24.0	.1	24.1				24.0	.1	24.1
1923	34.8	.1	34.9				34.8	.1	34.9
1924	36.2	.1	36.3				36.2	.1	36.3
1925	49.4	1.6	51.0				49.4	1.6	51.0
1926	60.1	2.6	62.7				60.1	2.6	62.7
1927	70.4	5.1	75.5				70.4	5.1	75.5
1928	91.2	6.0	97.2	0.2		0.2	91.4	6.0	97.4
1929	113.0	8.4	121.4	.5		.5	113.5	8.4	121.9
1930	117.5	9.8	127.3	.4		.4	117.9	9.8	127.7
1931	135.2	15.6	150.8	.9		.9	136.1	15.6	151.7
1932	116.4	18.3	134.7	1.1		1.1	117.5	18.3	135.8
1933	172.4	41.1	213.5	2.1		2.1	174.5	41.1	215.6
1934	170.3	38.0	208.3	2.2		2.2	172.5	38.0	210.5
1935	202.0	55.5	257.5	4.3	0.3	4.6	206.3	55.8	262.1
1936	214.9	62.7	277.6	9.8	2.5	12.3	224.7	65.2	289.9
1937	238.2	82.4	320.6	16.6	3.6	20.2	254.8	86.0	340.8
1938	181.5	76.1	257.6	26.4	3.5	29.9	207.9	79.6	287.5
1939	231.3	97.3	328.6	45.3	6.0	51.3	276.6	103.3	379.9
1940	257.1	133.0	390.1	70.6	10.5	81.1	327.7	143.5	471.2
1941	287.5	163.7	451.2	105.3	16.7	122.0	392.8	180.4	573.2
1942	310.5	168.8	479.3	127.6	25.7	153.3	438.1	194.5	632.6
1943	338.5	162.6	501.1	129.6	32.4	162.0	468.1	195.0	663.1
1944	383.5	171.7	555.2	128.4	40.3	168.7	511.9	212.0	723.9
1945	448.8	174.9	623.7	129.1	39.3	168.4	577.9	214.2	792.1
1946	491.2	186.3	677.5	132.7	43.7	176.4	623.9	230.0	853.9
1947	525.2	221.5	746.7	168.2	60.2	228.4	693.4	281.7	975.1
1948	562.3	293.8	856.1	184.5	83.7	268.2	746.8	377.5	1,124.3
1949	544.3	255.6	800.6	129.8	65.3	195.1	674.1	321.6	995.7
1950	627.3	326.6	953.9	188.5	117.0	305.5	815.8	443.6	1,259.4
1951	658.1	300.1	958.2	207.3	128.7	336.0	865.4	428.8	1,294.2
1952	594.5	234.3	828.8	211.8	95.2	307.0	806.3	329.5	1,135.8
1953	657.6	229.3	886.9	219.1	90.9	310.0	876.7	320.2	1,196.9
1954	508.9	197.9	706.8	311.5	67.4	378.9	820.4	265.3	1,085.7
1955	635.0	230.1	865.1	337.8	57.8	395.6	972.8	287.9	1,260.7

1/ Includes rayon yarn produced by the viscose cuprammonium and nitrocellulose (discontinued in 1934) processes. 2/ Beginning 1941 includes tow.

Compiled from the Textile Organon, a publication of the Textile Economics Bureau, Incorporated.

Table 238.- Rayon: Production by types and by countries, World, 1920 to date

Year begin- ning Jan. 1	Filament yarn								
	Europe						Total 1/	Japan	World 1/
	United States	Germany	Italy	Great Britain	France	Russia			
Mil. lb.	Mil. lb.	Mil. lb.	Mil. lb.	Mil. lb.	Mil. lb.	Mil. lb.	Mil. lb.	Mil. lb.	
1920	10	5	2	6	3	---	17	2/	33
1921	15	8	3	9	4	---	26	2/	48
1922	24	11	7	14	7	---	52	1	77
1923	35	14	11	17	8	---	67	1	103
1924	36	23	18	25	13	2/	101	1	138
1925	51	26	31	30	14	2/	130	3	185
1926	63	25	37	26	19	2/	143	5	212
1927	76	41	54	39	24	2/	205	10	295
	Staple fiber								
1929	1	2	2	3	---	---	7	---	7
1930	2/	4	1	1	---	---	6	---	6
1931	1/	4	1	1	1	---	7	---	8
1932	1	3	9	1	2	---	16	1	17
1933	2	9	11	2	2	---	25	1	28
1934	2	16	22	2	4	---	45	5	52
1935	5	38	68	8	5	1	121	14	139
1936	12	95	110	25	7	3	242	46	300
1937	20	220	156	31	11	5	430	175	626
1938	30	340	167	32	11	8	573	327	931
1939	51	440	184	58	15	11	737	301	1,091
1940	81	512	245	57	16	14	913	286	1,282
1941	122	625	275	58	38	8	1,115	297	1,536
1942	153	689	191	48	50	1	1,123	174	1,452
1943	162	672	125	52	64	1	1,108	122	1,392
1944	169	500	28	54	29	1	800	83	1,053
1945	168	150	4	53	19	3	312	22	504
1946	176	3/36	30	71	34	7	382	21	581
1947	228	3/36	35	84	43	6	419	19	671
1948	268	3/88	39	86	67	19	592	35	901
1949	195	3/181	80	117	57	25	791	60	1,064
1950	306	3/245	116	173	80	35	1,076	150	1,566
1951	336	3/286	144	166	103	40	1,281	231	1,891
1952	307	3/219	80	125	73	60	1,112	262	1,735
1953	310	3/260	117	200	100	4/	1,335	358	2,062
1954	379	3/285	136	224	112	4/	1,539	448	2,451
1955	396	3/336	148	231	122	4/	1,680	537	2,721

Continued -

Table 238.- Rayon: Production by types and by countries, World, 1920 to date - Continued

Year begin- ning Jan. 1	Filament yarn and staple fiber									
	:United :States	: Europe						: Total : 1/	: Japan	: World : 1/
		: Germany	: Italy	: Great : Britain	: France	: Russia				
	: Mil. : lb.	: Mil. : lb.	: Mil. : lb.	: Mil. : lb.	: Mil. : lb.	: Mil. : lb.	: Mil. : lb.	: Mil. : lb.	: Mil. : lb.	
1928	: 97	: 49	: 57	: 52	: 30	: 2/	: 243	: 17	: 361	
1929	: 122	: 61	: 73	: 55	: 42	: 1	: 289	: 26	: 441	
1930	: 128	: 63	: 67	: 48	: 51	: 1	: 287	: 37	: 457	
1931	: 152	: 66	: 76	: 54	: 44	: 4	: 300	: 49	: 508	
1932	: 136	: 61	: 72	: 71	: 52	: 6	: 319	: 71	: 534	
1933	: 216	: 72	: 84	: 82	: 59	: 10	: 369	: 99	: 694	
1934	: 211	: 101	: 107	: 91	: 62	: 12	: 443	: 157	: 823	
1935	: 262	: 136	: 153	: 116	: 66	: 14	: 558	: 238	: 1,074	
1936	: 290	: 194	: 196	: 136	: 66	: 18	: 687	: 325	: 1,321	
1937	: 341	: 345	: 263	: 146	: 78	: 20	: 945	: 511	: 1,822	
1938	: 287	: 484	: 268	: 135	: 73	: 24	: 1,071	: 541	: 1,928	
1939	: 380	: 601	: 305	: 173	: 72	: 28	: 1,285	: 540	: 2,240	
1940	: 471	: 680	: 359	: 169	: 59	: 33	: 1,447	: 502	: 2,463	
1941	: 573	: 824	: 392	: 137	: 109	: 20	: 1,701	: 465	: 2,786	
1942	: 633	: 883	: 316	: 121	: 119	: 2	: 1,699	: 270	: 2,649	
1943	: 663	: 884	: 226	: 122	: 123	: 2	: 1,665	: 172	: 2,544	
1944	: 724	: 660	: 68	: 131	: 58	: 5	: 1,204	: 106	: 2,088	
1945	: 792	: 190	: 7	: 138	: 49	: 10	: 528	: 28	: 1,406	
1946	: 854	: 3/49	: 95	: 180	: 102	: 19	: 747	: 30	: 1,693	
1947	: 975	: 3/64	: 150	: 201	: 124	: 15	: 896	: 36	: 1,979	
1948	: 1,124	: 3/154	: 144	: 233	: 162	: 42	: 1,169	: 71	: 2,450	
1949	: 996	: 3/280	: 190	: 284	: 159	: 55	: 1,454	: 126	: 2,702	
1950	: 1,259	: 3/354	: 227	: 362	: 180	: 75	: 1,812	: 253	: 3,493	
1951	: 1,294	: 3/410	: 287	: 374	: 229	: 90	: 2,149	: 369	: 4,010	
1952	: 1,136	: 3/319	: 170	: 272	: 164	: 120	: 1,812	: 404	: 3,570	
1953	: 1,197	: 3/375	: 234	: 407	: 203	: 4/	: 2,182	: 521	: 4,143	
1954	: 1,086	: 3/418	: 276	: 424	: 230	: 4/	: 2,475	: 633	: 4,488	
1955	: 1,261	: 3/486	: 289	: 434	: 243	: 4/	: 2,682	: 732	: 5,017	

1/ Totals were made before data were rounded. World totals are not summation of details by countries reported until 1920.

2/ Less than 500,000 pounds.

3/ Western Germany since 1946.

4/ Not available.

Compiled from the Textile Organon, a publication of the Textile Economics Bureau, Incorporated.

Table 239.- Manmade fibers: Production and cotton equivalent, World, 1920 to date

Year	Rayon and acetate		Non-cellulosic fibers		Total	
	Production	Cotton equivalent 1/	Production	Cotton equivalent 2/	Production	Cotton equivalent
	Million pounds	1,000 bales	Million pounds	1,000 bales	Million pounds	1,000 bales
1920	33.1	74	---	---	33.1	74
1921	48.2	109	---	---	48.2	109
1922	76.6	172	---	---	76.6	172
1923	103.0	232	---	---	103.0	232
1924	138.3	311	---	---	138.3	311
1925	185.3	417	---	---	185.3	417
1926	211.7	476	---	---	211.7	476
1927	295.1	664	---	---	295.1	664
1928	360.6	811	---	---	360.6	811
1929	441.4	993	---	---	441.4	993
1930	457.4	1,029	---	---	457.4	1,029
1931	507.7	1,141	---	---	507.7	1,141
1932	534.2	1,201	---	---	534.2	1,201
1933	694.3	1,560	---	---	694.3	1,560
1934	823.3	1,849	---	---	823.3	1,849
1935	1,074.3	2,409	---	---	1,074.3	2,409
1936	1,321.1	2,954	---	---	1,321.1	2,954
1937	1,822.4	4,061	---	---	1,822.4	4,061
1938	1,928.1	4,280	---	---	1,928.1	4,280
1939	2,240.4	4,973	---	---	2,240.4	4,973
1940	2,462.7	5,461	4.6	21	2,467.3	5,482
1941	2,786.4	6,173	11.9	54	2,798.3	6,227
1942	2,649.4	5,870	24.5	112	2,673.9	5,982
1943	2,544.0	5,637	39.2	179	2,583.2	5,816
1944	2,088.0	4,632	48.0	219	2,136.0	4,851
1945	1,405.6	3,131	50.1	229	1,455.7	3,360
1946	1,692.8	3,773	54.5	248	1,747.3	4,021
1947	1,979.4	4,412	51.4	234	2,030.8	4,646
1948	2,449.9	5,456	74.5	341	2,524.4	5,797
1949	2,702.0	6,013	95.8	437	2,797.8	6,450
1950	3,492.7	8,009	172.1	789	3,664.8	8,798
1951	4,010.5	9,200	254.4	1,166	4,264.9	10,366
1952	3,570.4	8,259	313.7	1,438	3,884.1	9,697
1953	4,142.9	9,576	387.1	1,774	4,530.0	11,350
1954	4,488.2	10,296	476.0	2,182	4,964.2	12,478
1955	5,016.7	11,544	637.8	2,923	5,654.5	14,467

1/ Each pound of regular and intermediate tenacity filament yarn equivalent to 1.08 pounds of cotton. Each pound of staple fiber equivalent to 1.05 pounds of cotton. Each pound of high tenacity filament yarn equivalent to 1.35 pounds of cotton.

2/ Each pound of filament yarn equivalent to 2.2 pounds of cotton. Each pound of staple fiber equivalent to 2.1 pounds of cotton.

Table 240.- Manmade fibers: Production and cotton equivalent, United States, 1920 to date

Year	Rayon and acetate		Non-cellulosic fiber		Total	
	Production	Cotton equivalent 1/	Production	Cotton equivalent 2/	Production	Cotton equivalent
	Million pounds	1,000 bales	Million pounds	1,000 bales	Million pounds	1,000 bales
1920	10.1	23	---	---	10.1	23
1921	15.0	34	---	---	15.0	34
1922	24.1	54	---	---	24.1	54
1923	35.0	79	---	---	35.0	79
1924	36.3	82	---	---	36.3	82
1925	51.0	115	---	---	51.0	115
1926	62.7	141	---	---	62.7	141
1927	75.6	170	---	---	75.6	170
1928	97.2	219	---	---	97.2	219
1929	121.9	274	---	---	121.9	274
1930	127.7	287	---	---	127.7	287
1931	151.8	342	---	---	151.8	342
1932	135.8	305	---	---	135.8	305
1933	215.6	485	---	---	215.6	485
1934	210.5	474	---	---	210.5	474
1935	262.2	590	---	---	262.2	590
1936	289.9	652	---	---	289.9	652
1937	340.8	765	---	---	340.8	765
1938	287.5	647	---	---	287.5	647
1939	379.9	857	---	---	379.9	857
1940	471.2	1,060	4.6	21	475.8	1,081
1941	573.2	1,293	11.9	54	585.1	1,347
1942	632.6	1,435	24.5	112	657.1	1,547
1943	663.1	1,516	39.2	179	702.3	1,695
1944	723.9	1,689	48.0	219	771.9	1,908
1945	792.1	1,885	50.1	229	842.2	2,114
1946	853.9	2,037	54.5	248	908.4	2,285
1947	975.1	2,315	51.4	234	1,026.5	2,549
1948	1,124.3	2,661	74.5	341	1,198.8	3,002
1949	995.7	2,391	95.8	437	1,091.5	2,828
1950	1,259.4	2,988	145.9	664	1,405.3	3,652
1951	1,294.2	3,078	205.1	934	1,499.3	4,012
1952	1,135.8	2,769	255.7	1,162	1,391.5	3,931
1953	1,196.9	2,929	297.0	1,350	1,493.9	4,279
1954	1,085.7	2,610	343.8	1,563	1,429.5	4,173
1955	1,260.7	3,055	455.1	2,064	1,715.8	5,119

1/ Each pound of regular and intermediate tenacity filament yarn equivalent to 1.08 pounds of cotton. Each pound of staple fiber equivalent to 1.05 pounds of cotton. Each pound of high tenacity filament yarn equivalent to 1.35 pounds of cotton.

2/ Each pound of filament yarn equivalent to 2.2 pounds of cotton. Each pound of staple fiber equivalent to 2.1 pounds of cotton.

Table 241.- Manmade fibers: Production and cotton equivalent, foreign countries, 1920 to date

Year	Rayon and acetate		Non-cellulosic fibers		Total	
	Production	Cotton equivalent 1/	Production	Cotton equivalent 2/	Production	Cotton equivalent
	Million pounds	1,000 bales	Million pounds	1,000 bales	Million pounds	1,000 bales
1920	23.0	51	---	---	23.0	51
1921	33.2	75	---	---	33.2	75
1922	52.5	118	---	---	52.5	118
1923	68.0	153	---	---	68.0	153
1924	102.0	229	---	---	102.0	229
1925	134.3	302	---	---	134.3	302
1926	149.0	335	---	---	149.0	335
1927	219.5	494	---	---	219.5	494
1928	263.4	592	---	---	263.4	592
1929	319.5	719	---	---	319.5	719
1930	329.7	742	---	---	329.7	742
1931	355.9	799	---	---	355.9	799
1932	398.4	896	---	---	398.4	896
1933	478.7	1,075	---	---	478.7	1,075
1934	612.8	1,375	---	---	612.8	1,375
1935	812.1	1,819	---	---	812.1	1,819
1936	1,031.2	2,302	---	---	1,031.2	2,302
1937	1,481.6	3,296	---	---	1,481.6	3,296
1938	1,640.6	3,633	---	---	1,640.6	3,633
1939	1,860.5	4,116	---	---	1,860.5	4,116
1940	1,991.5	4,401	---	---	1,991.5	4,401
1941	2,213.2	4,880	---	---	2,213.2	4,880
1942	2,016.8	4,435	---	---	2,016.8	4,435
1943	1,880.9	4,121	---	---	1,880.9	4,121
1944	1,364.1	2,943	---	---	1,364.1	2,943
1945	613.5	1,246	---	---	613.5	1,246
1946	838.9	1,736	---	---	838.9	1,736
1947	1,004.3	2,097	---	---	1,004.3	2,097
1948	1,325.6	2,795	---	---	1,325.6	2,795
1949	1,706.3	3,622	---	---	1,706.3	3,622
1950	2,233.3	5,021	26.2	125	2,259.5	5,146
1951	2,716.3	6,122	49.3	232	2,765.6	6,354
1952	2,434.6	5,490	58.0	276	2,492.6	5,766
1953	2,946.0	6,647	90.1	424	3,036.1	7,071
1954	3,402.5	7,686	132.2	619	3,534.7	8,305
1955	3,756.0	8,489	182.7	859	3,938.7	9,348

1/ Each pound of regular and intermediate tenacity filament yarn equivalent to 1.08 pounds of cotton. Each pound of staple fiber equivalent to 1.05 pounds of cotton. Each pound of high tenacity filament yarn equivalent to 1.35 pounds of cotton.

2/ Each pound equivalent to 2.2 pounds of cotton.

END