



AgEcon SEARCH
RESEARCH IN AGRICULTURAL & APPLIED ECONOMICS

The World's Largest Open Access Agricultural & Applied Economics Digital Library

This document is discoverable and free to researchers across the globe due to the work of AgEcon Search.

Help ensure our sustainability.

Give to AgEcon Search

AgEcon Search

<http://ageconsearch.umn.edu>

aesearch@umn.edu

*Papers downloaded from **AgEcon Search** may be used for non-commercial purposes and personal study only. No other use, including posting to another Internet site, is permitted without permission from the copyright owner (not AgEcon Search), or as allowed under the provisions of Fair Use, U.S. Copyright Act, Title 17 U.S.C.*

No endorsement of AgEcon Search or its fundraising activities by the author(s) of the following work or their employer(s) is intended or implied.

REVISED 9/1/1950

USDA STATISTICAL BULLETINS

UPDATA

LIVESTOCK MARKET NEWS STATISTICS AND RELATED DATA 1949

1 OF 1

START

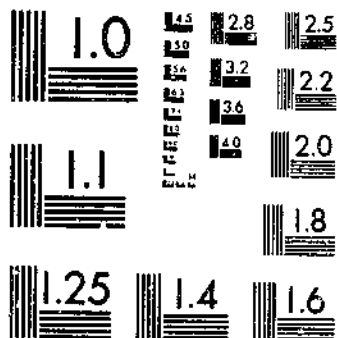

MICROCOPY RESOLUTION TEST CHART
NATIONAL BUREAU OF STANDARDS-1963-A

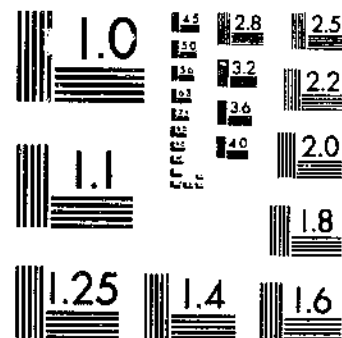

MICROCOPY RESOLUTION TEST CHART
NATIONAL BUREAU OF STANDARDS-1963-A

STACKS

LIVESTOCK MARKETS NEWS

STATISTICS *and* RELATED DATA

1949

U.S. DEPARTMENT OF AGRICULTURE
Production and Marketing Administration
Livestock Branch

Price 5

AUG 25 1950

Los Angeles, California

INTRODUCTION

This edition of Livestock Market News Statistics and Related Data, representing the seventeenth of a series of statistical handbooks pertaining to the livestock, meat, and wool industries, has been compiled by the Livestock Branch of the Production and Marketing Administration, United States Department of Agriculture, for the use of producers, distributors, and others who are interested in statistics relating to these industries.

Most of the statistics included herein have been collected by field offices of the Market News Division, Livestock Branch, in connection with its market reporting activities. The estimates of numbers of livestock on farms, cattle and lambs on feed, lambs and pigs produced, prices received by farmers, and income data, originated in the Bureau of Agricultural Economics. Data showing the number of animals slaughtered and meats processed under Federal inspection are from the records of the Bureau of Animal Industry. Foreign trade, and basic income data are from the official records of the Department of Commerce; retail meat prices for the United States are from the official publications of the Bureau of Labor Statistics; and market-price data on livestock for years prior to 1918 were obtained from the Statistical Yearbook of the Chicago Daily Drovers Journal.

Data for earlier years have been dropped from many of the historical tables in order to improve readability. The statistics in this edition include the 1949 calendar year. Current data on many of the series included are carried in the weekly Market News, a mimeographed publication of the Livestock Branch.

LIVESTOCK MARKET NEWS STATISTICS AND RELATED DATA

CONTENTS

| | Page |
|--|-------|
| Livestock on farms, estimated number - | |
| By States and divisions, Jan. 1, 1946-50 - | |
| Total cattle and calves | 1 |
| Cattle kept for milk | 1 |
| Other cattle | 1 |
| Hogs | 2 |
| Stock sheep and lambs | 2 |
| Horses and mules | 2 |
| Animal units of livestock, by classes, fed annually, 1919-49 | 3 |
| Cattle, by classes, Jan. 1, 1920-50 | 3 |
| Livestock (excluding cattle) and poultry, and estimated crops, 1920-50 | 4 |
| Pig crop report, by States, 1945-50 | 5 |
| Cattle and calves on feed, by States, Jan. 1, 1946-50 | 5 |
| Sheep and lambs on feed, by States, Jan. 1, 1946-50 | 6 |
| Lambs saved, by States, July 1, 1944-49 | 7 |
| Livestock movements - | |
| At public markets - | |
| Total receipts and disposition, by markets, yearly, 1948-49 - | |
| Cattle (excluding calves) | 8 |
| Calves | 9 |
| Hogs | 10 |
| Sheep and lambs | 11 |
| At specified stockyards - | |
| Receipts, salable, by kinds - | |
| Yearly, at 63 markets, 1946-49 | 12-13 |
| Monthly, at 12 markets, 1949 | 14 |
| Yearly, at 12 markets combined, 1940-49 | 15 |
| Driven-in receipts, and percentages of total receipts - | |
| At specified public markets, by kinds, yearly, 1948-49 | 16 |
| Feeder livestock, inspected at public stockyards for shipment, by market origin and State destination- | |
| Monthly, 1949, and yearly, 1946-49 - | |
| Cattle | 17 |
| Sheep | 18 |
| Stockers and feeders received in specified Corn Belt States from public stockyards and direct - | |
| Yearly, 1940-49 - | |
| Cattle and calves | 19 |
| Sheep and lambs | 20 |
| Feeder and stocker shipments of cattle, number, weight, and price, monthly, 1949 - | |
| At Chicago, Kansas City, Omaha, Sioux City, and South St. Paul | 21 |
| Feeder and stocker cattle - | |
| Five markets, Chicago, Kansas City, Omaha, Sioux City, and South St. Paul, | |
| monthly and weekly, 1949 | 22 |
| Federally inspected slaughter - | |
| Number of head, by months and seasons, 1930-49, and total slaughter in the United States, 1930-49 - | |
| Cattle | 23 |
| Calves | 23 |
| Hogs | 24 |
| Sheep and lambs | 24 |
| Percentage distribution of yearly federally inspected slaughter, 1930-49 - | |
| Cattle | 25 |
| Calves | 25 |
| Hogs | 26 |
| Sheep and lambs | 26 |
| Establishments operating under Federal inspection and average number of livestock | |
| slaughtered per establishment, 1930-49 | 26 |
| Regional distribution - | |
| In the United States, monthly, 1942-49 - | |
| Cattle | 27 |
| Calves | 27 |
| Hogs | 28 |
| Sheep and lambs | 28 |
| At 32 centers, and at all stations, by kinds, monthly, 1949 | 29 |
| By States, yearly, 1946-49 | 30 |
| In the United States, by kinds, weekly, 1949 | 31 |

| | Page |
|--|-------|
| Federally inspected slaughter - Continued | |
| Classification of livestock slaughtered, number and percentage, monthly, 1944-49 - | |
| Cattle | 32 |
| Hogs | 33 |
| Sheep and lambs | 33 |
| Source of purchase of livestock slaughtered, monthly, 1940-49 - | |
| Number, and percentage of monthly total, by kinds - | |
| At public stockyards | 34 |
| Other sources | 35 |
| Cold-storage holdings of meats and lard, 1938-49 | 36-38 |
| Exports of meats and lard, by classes, monthly, 1935-49 | 39-40 |
| Imports of meats, by classes, monthly, 1940-49 | 41 |
| Market prices of cattle - | |
| Beef steers sold out of first hands for slaughter, number, price, and weight - | |
| At Chicago, monthly, 1940-49 | 42-44 |
| At Omaha and Sioux City, July 1948-December 1949 | 42-44 |
| At Chicago - | |
| Beef steers, monthly, 1915-49 | 45 |
| Veal calves, monthly, 1915-49 | 45 |
| Cows, by grades, monthly, 1940-49 | 46 |
| Hailfers, by grades, monthly, 1940-49 | 46 |
| Market prices of hogs and hog-corn ratio - | |
| Hogs, average weight and cost per 100 pounds - | |
| Packer and shipper purchases - | |
| All purchases - | |
| At Chicago, average price, monthly, 1880-1949 | 47 |
| Barrows and gilts, at Chicago and at 7 markets combined, monthly, 1938-49 | 48 |
| Barrows and gilts, and sows, separately - | |
| At 8 markets, and at 7 markets combined, monthly, 1949, and yearly, 1948-49 | 49 |
| Barrows and gilts, at 7 markets combined, weekly, 1945-49 | 50 |
| Hog-corn price ratio, monthly, 1938-49 - | |
| United States, based on prices received by farmers | 51 |
| North Central States, based on prices received by farmers | 51 |
| Chicago, based on market prices of barrows and gilts | 51 |
| Corn, No. 3 yellow, average price per bushel at Chicago, monthly, 1938-49 | 52 |
| Average wholesale value of hog products derived from 100 lb. live hog, compared with prices of live hogs, Chicago, monthly and yearly, 1947-49 | 52 |
| Market prices at Chicago - | |
| Sheep and lambs, monthly, 1901-49 | 53 |
| Hides, yearly, 1900-49 | 54 |
| Prices received by farmers, United States average, monthly, 1940-49 - | |
| Livestock, by kinds | 55 |
| Index numbers - | |
| Prices received by farmers for meat animals, monthly, 1919-49 | 56 |
| Wholesale prices - | |
| Farm products, monthly, 1930-49 | 57 |
| All commodities, monthly, 1930-49 | 57 |
| Industrial production, monthly, 1930-49 | 57 |
| Cash receipts from farm marketings and gross income from meat animals, 1930-49 | 58 |
| Disposable personal income, seasonally adjusted quarterly totals at annual rates, 1930-49 | 58 |
| Wholesale prices of meats, and lard - | |
| At New York, monthly, 1940-49 - | |
| Steer carcasses | 59 |
| Cow carcasses | 59 |
| Veal carcasses | 59 |
| Lamb carcasses | 59 |
| Fresh pork cuts | 60 |
| Cured pork cuts | 61 |
| Lard | 61 |

| | Page |
|---|------|
| Retail prices of meats - | |
| United States, monthly, 1940-49, by Bureau of Labor Statistics - | |
| Rib roast, round steak, chuck roast, leg of lamb, pork chops, whole hams, sliced bacon, and lard | 62 |
| Livestock prices at Chicago and wholesale and retail prices and values of meats | |
| at New York, monthly and yearly, 1947-49 | 63 |
| Average live and dressed weight, yield, and cost of livestock slaughtered - | |
| Average live weight, monthly, 1940-49 - | |
| Cattle, calves, hogs, sheep and lambs, and steers | 64 |
| Heifers, and cows, 1944-49 | 64 |
| Average dressed weight, monthly, 1935-49 - | |
| Cattle, calves, hogs, and sheep and lambs | 65 |
| Average dressing yield, monthly, 1935-49 - | |
| Cattle, calves, hogs, and sheep and lambs | 66 |
| Lard yield, per 100 pounds live weight, and per animal | 66 |
| Average cost of livestock slaughtered - | |
| Live weight basis - | |
| Cattle, calves, hogs, sheep and lambs, and steers, monthly, 1940-49 | 67 |
| Heifers, and cows, monthly, 1944-49 | 67 |
| Total cost and weight of livestock slaughtered under Federal inspection and production of meats - | |
| Monthly and yearly, 1935-49 - | |
| Total live weight, by kinds | 68 |
| Total dressed weight, by kinds | 69 |
| Production of pork, excluding lard, and of lard, rendered | 70 |
| Total cost to packers, by kinds | 71 |
| Yearly, 1935-49 - | |
| Number of head, weight, and cost, by seasons, of each pig crop slaughtered | 72 |
| Number of head, weight, and cost, by seasons, of sheep and lambs slaughtered | 72 |
| Estimated meat production under Federal inspection, United States, weekly, 1946-49 | 73 |
| Meat production and consumption in the United States, by classes - | |
| Yearly, 1899-1949 - | |
| Production | 74 |
| Total consumption | 74 |
| Per capita consumption | 74 |
| By quarter-years, 1941-49 - | |
| Total consumption | 75 |
| Per capita consumption | 75 |
| Retail value of meat consumed per person and disposable income per person in the United States, 1913-49 - | |
| Retail value of meat consumed - | |
| Per person | 76 |
| Index numbers | 76 |
| Disposable income - | |
| Value per person | 76 |
| Index numbers | 76 |
| Retail value of meat consumed as percentage of disposable income | 76 |
| Wool - | |
| Shorn, estimated production, by States, 1944-49 | 77 |
| Production, exports, imports, and mill consumption of apparel wool, yearly, 1920-49 | 78 |
| Grade distribution of 1946 production as indicated by purchases of the Commodity Credit Corporation .. | 78 |
| Price, at Boston, monthly, 1935-49 - | |
| Clean basis, Territory | 79 |
| Grease basis, Bright fleece | 79 |
| Goats and mohair - | |
| Number of goats clipped, mohair production, average price per pound received by farmers, | |
| and cash receipts in 7 principal producing States, 1930-49 | 78 |
| Average price of mohair at Boston, monthly, 1935-49 | 79 |
| Total meats and meat food products graded, or certified, in the United States - | |
| By months, calendar year 1949, and yearly totals, 1930-49 | 80 |
| Meats and meat products processed under Federal inspection - | |
| Yearly, 1937-49 | 81 |
| Monthly, 1949 | 81 |
| Meat and meat food products canned under Federal inspection, monthly, 1949 | 82 |

Table 1.--Livestock on farms, January 1: Estimated number by States and divisions, 1946-50^{1/}

| State and division | TOTAL CATTLE AND CALVES | | | | | CATTLE KEPT FOR MILK | | | | | OTHER CATTLE | | | | |
|--------------------|-------------------------|--------|--------|--------|--------------------|----------------------|--------|--------|--------|--------------------|--------------|--------|--------|--------|--------------------|
| | 1946 | 1947 | 1948 | 1949 | 1950 ^{2/} | 1946 | 1947 | 1948 | 1949 | 1950 ^{2/} | 1946 | 1947 | 1948 | 1949 | 1950 ^{2/} |
| | Thous. | Thous. | Thous. | Thous. | Thous. | Thous. | Thous. | Thous. | Thous. | Thous. | Thous. | Thous. | Thous. | Thous. | Thous. |
| Maine..... | 223 | 225 | 218 | 212 | 214 | 201 | 203 | 197 | 191 | 194 | 22 | 22 | 21 | 21 | 20 |
| N. H..... | 124 | 123 | 120 | 118 | 118 | 110 | 110 | 109 | 108 | 108 | 14 | 13 | 11 | 10 | 10 |
| Vt..... | 451 | 442 | 429 | 433 | 433 | 430 | 421 | 409 | 414 | 414 | 21 | 21 | 20 | 19 | 19 |
| Mass..... | 194 | 190 | 182 | 177 | 179 | 184 | 181 | 173 | 168 | 170 | 10 | 9 | 9 | 9 | 9 |
| R. I..... | 29 | 28 | 28 | 27 | 27 | 28 | 27 | 27 | 26 | 26 | 1 | 1 | 1 | 1 | 1 |
| Conn..... | 178 | 174 | 171 | 169 | 174 | 167 | 164 | 161 | 159 | 164 | 11 | 10 | 10 | 10 | 10 |
| N. Y..... | 2,139 | 2,118 | 2,139 | 2,182 | 2,226 | 2,016 | 2,000 | 2,024 | 2,066 | 2,110 | 123 | 118 | 115 | 116 | 116 |
| N. J..... | 214 | 216 | 220 | 222 | 226 | 199 | 202 | 207 | 209 | 215 | 15 | 14 | 13 | 13 | 11 |
| Pa..... | 1,687 | 1,721 | 1,721 | 1,755 | 1,790 | 1,452 | 1,478 | 1,482 | 1,506 | 1,548 | 235 | 243 | 239 | 249 | 242 |
| N. Atl... | 5,239 | 5,237 | 5,228 | 5,295 | 5,387 | 4,787 | 4,786 | 4,789 | 4,847 | 4,949 | 452 | 451 | 439 | 448 | 438 |
| Ohio..... | 2,172 | 2,150 | 2,150 | 2,128 | 2,149 | 1,597 | 1,580 | 1,589 | 1,581 | 1,603 | 575 | 570 | 561 | 547 | 546 |
| Ind..... | 1,836 | 1,854 | 1,761 | 1,743 | 1,760 | 1,153 | 1,146 | 1,096 | 1,071 | 1,071 | 683 | 708 | 665 | 672 | 689 |
| Ill..... | 3,176 | 3,303 | 3,039 | 3,009 | 3,157 | 1,727 | 1,732 | 1,657 | 1,579 | 1,566 | 1,449 | 1,571 | 1,382 | 1,430 | 1,593 |
| Mich..... | 1,956 | 1,917 | 1,840 | 1,858 | 1,914 | 1,604 | 1,582 | 1,525 | 1,529 | 1,564 | 352 | 335 | 315 | 329 | 350 |
| Wis..... | 3,962 | 3,922 | 3,804 | 3,766 | 3,804 | 3,619 | 3,590 | 3,491 | 3,476 | 3,506 | 343 | 332 | 313 | 290 | 298 |
| Minn..... | 3,636 | 3,527 | 3,244 | 3,244 | 3,276 | 2,533 | 2,501 | 2,318 | 2,267 | 2,257 | 1,103 | 1,026 | 926 | 977 | 1,019 |
| Iowa..... | 5,189 | 5,189 | 4,722 | 4,769 | 5,007 | 2,028 | 1,975 | 1,856 | 1,761 | 1,777 | 3,161 | 3,214 | 2,866 | 3,008 | 3,230 |
| Mo..... | 3,113 | 3,051 | 2,959 | 2,959 | 3,107 | 1,473 | 1,440 | 1,389 | 1,366 | 1,382 | 1,640 | 1,611 | 1,570 | 1,593 | 1,725 |
| N. Dak.... | 1,781 | 1,656 | 1,590 | 1,558 | 1,542 | 819 | 763 | 704 | 663 | 669 | 962 | 893 | 886 | 895 | 873 |
| S. Dak.... | 2,532 | 2,557 | 2,506 | 2,556 | 2,479 | 783 | 738 | 696 | 668 | 662 | 1,749 | 1,819 | 1,810 | 1,838 | 1,817 |
| Nebr..... | 4,026 | 3,922 | 3,797 | 3,877 | 3,920 | 827 | 853 | 824 | 795 | 802 | 3,139 | 3,069 | 2,973 | 3,022 | 3,118 |
| Kans..... | 3,723 | 3,537 | 3,325 | 3,591 | 3,627 | 1,050 | 1,011 | 947 | 931 | 947 | 2,673 | 2,526 | 2,378 | 2,660 | 2,680 |
| N. Cent.. | 37,102 | 36,585 | 34,737 | 35,058 | 35,744 | 19,273 | 18,911 | 18,092 | 17,687 | 17,806 | 17,829 | 17,674 | 16,645 | 17,371 | 17,938 |
| Del..... | 60 | 61 | 61 | 60 | 61 | 54 | 55 | 54 | 55 | 6 | 6 | 6 | 6 | 6 | |
| MD..... | 404 | 408 | 416 | 428 | 449 | 323 | 331 | 335 | 341 | 359 | 31 | 77 | 87 | 87 | 90 |
| Va..... | 1,034 | 1,055 | 1,044 | 1,065 | 1,108 | 650 | 654 | 660 | 677 | 704 | 384 | 401 | 384 | 388 | 404 |
| W. Va.... | 566 | 572 | 543 | 548 | 559 | 316 | 318 | 315 | 320 | 325 | 250 | 254 | 228 | 228 | 234 |
| N. C..... | 691 | 677 | 677 | 657 | 710 | 537 | 530 | 528 | 522 | 556 | 154 | 147 | 149 | 135 | 154 |
| S. C..... | 396 | 380 | 376 | 346 | 367 | 280 | 269 | 267 | 249 | 257 | 116 | 111 | 109 | 97 | 110 |
| Ga..... | 1,146 | 1,157 | 1,145 | 1,099 | 1,220 | 635 | 633 | 638 | 618 | 670 | 511 | 524 | 507 | 481 | 550 |
| Fla..... | 1,205 | 1,265 | 1,265 | 1,265 | 1,392 | 243 | 253 | 255 | 258 | 293 | 962 | 1,012 | 1,010 | 1,007 | 1,099 |
| S. Atl... | 5,502 | 5,575 | 5,527 | 5,468 | 5,866 | 3,038 | 3,043 | 3,053 | 3,039 | 3,219 | 2,464 | 2,532 | 2,474 | 2,429 | 2,647 |
| Ky..... | 1,473 | 1,502 | 1,592 | 1,592 | 1,608 | 833 | 839 | 852 | 850 | 865 | 640 | 663 | 740 | 742 | 743 |
| Penn..... | 1,424 | 1,452 | 1,408 | 1,366 | 1,462 | 880 | 894 | 872 | 869 | 899 | 544 | 558 | 536 | 497 | 563 |
| Ala..... | 1,327 | 1,314 | 1,235 | 1,198 | 1,330 | 766 | 760 | 727 | 704 | 746 | 561 | 554 | 508 | 494 | 584 |
| Miss..... | 1,668 | 1,635 | 1,553 | 1,522 | 1,674 | 893 | 843 | 803 | 796 | 835 | 775 | 792 | 750 | 726 | 839 |
| Ark..... | 1,264 | 1,201 | 1,057 | 1,089 | 1,209 | 807 | 763 | 674 | 663 | 713 | 457 | 438 | 383 | 426 | 496 |
| La..... | 1,577 | 1,514 | 1,332 | 1,332 | 1,439 | 596 | 580 | 526 | 501 | 533 | 921 | 934 | 806 | 831 | 906 |
| Okla.... | 2,867 | 2,724 | 2,506 | 2,481 | 2,655 | 1,290 | 1,203 | 1,108 | 1,047 | 1,074 | 1,577 | 1,521 | 1,398 | 1,434 | 1,581 |
| Tex..... | 9,025 | 8,935 | 8,578 | 8,406 | 8,658 | 2,157 | 2,141 | 2,046 | 1,905 | 1,971 | 6,868 | 6,794 | 6,532 | 6,501 | 6,687 |
| S. Cent.. | 20,625 | 20,277 | 19,261 | 18,986 | 20,035 | 8,222 | 8,023 | 7,608 | 7,335 | 7,636 | 12,403 | 12,254 | 11,653 | 11,651 | 12,399 |
| Mont..... | 1,925 | 1,829 | 1,847 | 1,902 | 1,731 | 249 | 236 | 224 | 219 | 207 | 1,676 | 1,593 | 1,623 | 1,683 | 1,524 |
| Idaho.... | 921 | 903 | 930 | 939 | 939 | 379 | 367 | 368 | 359 | 363 | 542 | 536 | 562 | 580 | 576 |
| Wyo..... | 1,043 | 1,053 | 1,053 | 1,011 | 1,001 | 99 | 97 | 91 | 85 | 85 | 944 | 956 | 962 | 926 | 916 |
| Colo.... | 1,861 | 1,731 | 1,800 | 1,800 | 1,746 | 351 | 327 | 321 | 304 | 302 | 1,510 | 1,404 | 1,479 | 1,496 | 1,444 |
| N. Mex.... | 1,268 | 1,179 | 1,144 | 1,178 | 1,166 | 102 | 93 | 95 | 91 | 90 | 1,166 | 1,086 | 1,049 | 1,087 | 1,076 |
| Ariz..... | 949 | 921 | 875 | 849 | 849 | 78 | 75 | 72 | 72 | 72 | 871 | 846 | 803 | 777 | 777 |
| Utah..... | 572 | 555 | 544 | 549 | 560 | 138 | 181 | 178 | 179 | 183 | 384 | 374 | 366 | 370 | 377 |
| Nev..... | 495 | 510 | 530 | 541 | 552 | 36 | 37 | 39 | 39 | 41 | 459 | 473 | 491 | 502 | 511 |
| Wash..... | 904 | 886 | 851 | 868 | 885 | 534 | 517 | 500 | 506 | 509 | 370 | 369 | 351 | 362 | 376 |
| Oreg..... | 1,089 | 1,056 | 1,035 | 1,118 | 1,107 | 397 | 385 | 372 | 369 | 383 | 692 | 671 | 663 | 749 | 724 |
| Calif.... | 2,939 | 2,910 | 2,764 | 2,736 | 2,709 | 1,360 | 1,390 | 1,373 | 1,397 | 1,420 | 1,579 | 1,520 | 1,391 | 1,339 | 1,289 |
| West..... | 13,966 | 13,533 | 13,373 | 13,491 | 13,245 | 3,773 | 3,705 | 3,633 | 3,620 | 3,655 | 10,193 | 9,828 | 9,740 | 9,871 | 9,590 |
| U. S..... | 82,434 | 81,207 | 78,126 | 78,298 | 80,277 | 39,093 | 38,468 | 37,175 | 36,528 | 37,265 | 43,341 | 42,739 | 40,951 | 41,770 | 43,012 |

See footnotes at end of table.

Table 1.--Livestock on farms, January 1: Estimated number by States and divisions, 1946-50^{1/}--Continued

| State and division | HOGS, INCLUDING PIGS | | | | | STOCK SHEEP AND LAMBS ^{2/} | | | | | HORSES AND MULES ^{3/} | | | | |
|--------------------------|----------------------|--------|--------|--------|--------------------|-------------------------------------|--------|--------|--------|--------------------|--------------------------------|--------|--------|--------|--------------------|
| | 1946 | 1947 | 1948 | 1949 | 1950 ^{2/} | 1946 | 1947 | 1948 | 1949 | 1950 ^{2/} | 1946 | 1947 | 1948 | 1949 | 1950 ^{2/} |
| | Thous. | Thous. | Thous. | Thous. | Thous. | Thous. | Thous. | Thous. | Thous. | Thous. | Thous. | Thous. | Thous. | Thous. | Thous. |
| Maine..... | 43 | 41 | 40 | 36 | 32 | 32 | 28 | 24 | 21 | 22 | 35 | 33 | 31 | 28 | 25 |
| N. H..... | 19 | 18 | 16 | 15 | 13 | 8 | 8 | 8 | 7 | 7 | 14 | 13 | 12 | 11 | 10 |
| Vt..... | 23 | 22 | 22 | 22 | 21 | 14 | 12 | 12 | 12 | 12 | 39 | 38 | 36 | 33 | 30 |
| Mass..... | 102 | 93 | 91 | 94 | 94 | 8 | 8 | 8 | 8 | 8 | 18 | 17 | 15 | 14 | 13 |
| R. I..... | 11 | 10 | 10 | 10 | 9 | 2 | 2 | 2 | 2 | 2 | 2 | 2 | 1 | 1 | 1 |
| Conn..... | 38 | 36 | 34 | 36 | 30 | 6 | 6 | 6 | 6 | 6 | 14 | 13 | 12 | 10 | 9 |
| N. Y..... | 273 | 235 | 221 | 236 | 212 | 209 | 184 | 171 | 161 | 158 | 220 | 205 | 184 | 169 | 147 |
| N. J..... | 90 | 81 | 81 | 79 | 72 | 8 | 8 | 8 | 9 | 10 | 21 | 20 | 19 | 14 | 12 |
| Pa..... | 733 | 718 | 711 | 718 | 704 | 264 | 240 | 230 | 228 | 217 | 216 | 192 | 171 | 144 | 121 |
| N. Atl... | 1,332 | 1,254 | 1,226 | 1,246 | 1,187 | 551 | 496 | 469 | 454 | 442 | 579 | 533 | 481 | 424 | 368 |
| Ohio..... | 3,182 | 3,118 | 3,024 | 3,054 | 3,176 | 1,258 | 1,132 | 1,053 | 979 | 930 | 265 | 224 | 193 | 160 | 138 |
| Ind..... | 4,157 | 4,115 | 3,992 | 4,192 | 4,611 | 462 | 430 | 378 | 359 | 370 | 228 | 195 | 163 | 136 | 118 |
| Ill..... | 6,337 | 5,893 | 5,657 | 5,714 | 6,285 | 472 | 458 | 426 | 396 | 396 | 388 | 326 | 272 | 230 | 196 |
| Mich..... | 949 | 854 | 752 | 820 | 927 | 488 | 415 | 403 | 343 | 336 | 210 | 174 | 145 | 126 | 101 |
| Wis..... | 1,866 | 1,605 | 1,557 | 1,650 | 1,666 | 279 | 257 | 236 | 205 | 195 | 382 | 339 | 302 | 265 | 225 |
| Minn..... | 4,082 | 3,347 | 3,113 | 3,331 | 3,498 | 846 | 728 | 641 | 577 | 554 | 450 | 395 | 347 | 305 | 265 |
| Iowa..... | 11,494 | 10,689 | 9,941 | 10,836 | 11,920 | 812 | 853 | 734 | 617 | 605 | 516 | 427 | 356 | 298 | 248 |
| Mo..... | 3,795 | 3,605 | 3,533 | 3,851 | 4,429 | 1,132 | 1,132 | 1,075 | 1,054 | 1,054 | 639 | 585 | 533 | 482 | 426 |
| N. Dak.... | 821 | 484 | 411 | 444 | 413 | 618 | 519 | 452 | 380 | 346 | 241 | 203 | 179 | 165 | 154 |
| S. Dak.... | 1,997 | 1,757 | 1,599 | 1,551 | 1,442 | 1,204 | 1,027 | 864 | 789 | 721 | 283 | 243 | 221 | 197 | 171 |
| Nebr..... | 3,168 | 2,503 | 2,403 | 2,403 | 2,475 | 222 | 178 | 169 | 179 | 168 | 409 | 353 | 313 | 271 | 245 |
| Kans..... | 1,470 | 1,176 | 1,094 | 1,182 | 1,253 | 406 | 349 | 342 | 311 | 336 | 352 | 303 | 265 | 235 | 220 |
| N. Cent.. | 43,118 | 39,146 | 37,076 | 39,028 | 42,095 | 8,199 | 7,478 | 6,773 | 6,189 | 6,011 | 4,363 | 3,767 | 3,289 | 2,870 | 2,507 |
| Del..... | 34 | 34 | 39 | 36 | 37 | 2 | 2 | 2 | 2 | 2 | 16 | 14 | 13 | 11 | 10 |
| Md..... | 255 | 237 | 254 | 257 | 270 | 47 | 46 | 47 | 45 | 47 | 78 | 70 | 65 | 55 | 49 |
| Va..... | 723 | 745 | 775 | 767 | 752 | 314 | 305 | 285 | 282 | 293 | 240 | 231 | 221 | 208 | 195 |
| W. Va.... | 268 | 276 | 290 | 278 | 256 | 334 | 321 | 305 | 302 | 296 | 106 | 102 | 98 | 95 | 91 |
| N. C..... | 1,021 | 1,103 | 1,191 | 1,167 | 1,120 | 42 | 39 | 37 | 35 | 40 | 378 | 372 | 363 | 346 | 330 |
| S. C..... | 641 | 660 | 713 | 620 | 663 | 5 | 4 | 4 | 4 | 3 | 188 | 186 | 181 | 177 | 172 |
| Ge..... | 1,507 | 1,688 | 1,654 | 1,604 | 1,700 | 16 | 15 | 14 | 14 | 13 | 314 | 306 | 295 | 281 | 258 |
| Fla..... | 630 | 630 | 640 | 666 | 619 | 14 | 14 | 14 | 13 | 12 | 61 | 60 | 56 | 53 | 51 |
| S. Atl... | 5,079 | 5,373 | 5,556 | 5,395 | 5,417 | 774 | 746 | 708 | 697 | 706 | 1,381 | 1,341 | 1,292 | 1,226 | 1,156 |
| Ky..... | 1,443 | 1,411 | 1,499 | 1,619 | 1,668 | 803 | 787 | 803 | 707 | 700 | 413 | 389 | 375 | 346 | 313 |
| Tenn..... | 1,198 | 1,270 | 1,308 | 1,269 | 1,371 | 330 | 323 | 307 | 270 | 265 | 415 | 397 | 379 | 358 | 325 |
| Ala..... | 1,125 | 1,159 | 1,113 | 1,124 | 1,225 | 29 | 27 | 25 | 23 | 22 | 315 | 297 | 284 | 264 | 246 |
| Miss..... | 999 | 1,069 | 1,016 | 975 | 965 | 92 | 92 | 101 | 100 | 104 | 456 | 439 | 421 | 403 | 380 |
| Ark..... | 997 | 1,037 | 985 | 946 | 974 | 73 | 61 | 61 | 58 | 51 | 373 | 355 | 315 | 295 | 270 |
| La..... | 812 | 739 | 724 | 724 | 731 | 226 | 192 | 169 | 127 | 140 | 287 | 274 | 257 | 241 | 226 |
| Okla..... | 962 | 731 | 731 | 819 | 835 | 156 | 144 | 130 | 121 | 105 | 384 | 331 | 297 | 265 | 240 |
| Tex..... | 1,950 | 1,736 | 1,736 | 1,701 | 1,701 | 9,130 | 8,126 | 7,395 | 6,508 | 6,703 | 790 | 698 | 631 | 547 | 491 |
| S. Cent.. | 9,486 | 9,155 | 9,112 | 9,177 | 9,470 | 10,839 | 9,752 | 8,991 | 7,894 | 8,090 | 3,433 | 3,180 | 2,959 | 2,719 | 2,491 |
| Mont..... | 240 | 204 | 194 | 224 | 192 | 2,433 | 2,068 | 1,923 | 1,865 | 1,523 | 218 | 192 | 177 | 160 | 154 |
| Idaho..... | 250 | 200 | 206 | 227 | 209 | 1,192 | 1,097 | 1,108 | 1,053 | 990 | 140 | 123 | 111 | 96 | 89 |
| Wyo..... | 74 | 70 | 76 | 85 | 85 | 2,548 | 2,344 | 2,350 | 1,980 | 1,980 | 107 | 101 | 93 | 85 | 81 |
| Colo..... | 303 | 276 | 304 | 334 | 351 | 1,465 | 1,260 | 1,222 | 1,210 | 1,186 | 183 | 168 | 146 | 131 | 116 |
| N. Mex.... | 96 | 67 | 60 | 66 | 73 | 1,582 | 1,445 | 1,406 | 1,393 | 1,364 | 113 | 101 | 99 | 90 | 86 |
| Ariz..... | 39 | 30 | 32 | 27 | 24 | 515 | 459 | 420 | 390 | 382 | 79 | 77 | 76 | 71 | 70 |
| Utah..... | 92 | 77 | 85 | 98 | 88 | 1,832 | 1,469 | 1,469 | 1,381 | 1,284 | 75 | 71 | 67 | 62 | 58 |
| Nev..... | 27 | 23 | 25 | 27 | 28 | 530 | 477 | 472 | 463 | 435 | 40 | 39 | 38 | 37 | 36 |
| Nev..... | 198 | 160 | 165 | 168 | 160 | 400 | 364 | 331 | 324 | 298 | 91 | 82 | 72 | 64 | 56 |
| Oreg..... | 204 | 161 | 164 | 184 | 166 | 861 | 758 | 713 | 706 | 671 | 103 | 95 | 87 | 82 | 74 |
| Calif..... | 763 | 725 | 747 | 837 | 879 | 2,078 | 1,912 | 1,721 | 1,652 | 1,602 | 158 | 151 | 143 | 129 | 121 |
| West.... | 2,286 | 1,993 | 2,058 | 2,282 | 2,255 | 15,236 | 13,653 | 13,035 | 12,417 | 11,815 | 1,307 | 1,200 | 1,109 | 1,007 | 941 |
| U. S..... | 61,301 | 56,921 | 55,028 | 57,128 | 60,424 | 35,599 | 32,125 | 29,976 | 27,651 | 27,064 | 11,063 | 10,021 | 9,130 | 8,246 | 7,463 |

1/ Data prior to 1946 may be found in earlier editions of this publication.

2/ Preliminary.

3/ The classification "stock sheep and lambs" does not include sheep and lambs on feed for market.

4/ Includes colts.

Compiled from reports of the Bureau of Agricultural Economics.

Table 2.—Annual units of livestock: Estimated numbers, by classes, fed annually, year beginning October 1, 1919-50/

Table with columns for Year beginning Oct. 1, Units of grain consuming livestock (Dairy cattle, Beef cattle, Hogs, Sheep, Horses, Poultry, Total), and Units of roughage consuming livestock (Dairy cattle, Beef cattle, Sheep, Horses, Poultry, Total). Rows show data from 1919 to 1950.

1/ These two series of animal units on farms replace those heretofore compiled and published by the Bureau of Agricultural Economics. The previous series were based on the numbers of livestock and chickens on farms January 1, and did not include the many hogs and poultry fed during the year which are not on hand on January 1. The new series are intended to include all livestock fed during a year rather than only those on hand January 1. Another difference is that the new series are based on computations for each State separately. The units for each State are computed by multiplying the number of livestock in the State by a constant factor of feed consumption for that State, for each kind and class of stock. The factors vary as between States in accordance with differences in feeding practices commonly used. The feeding year commencing October 1, is the year to which the animal units relate. The "average" milk cow in the United States is used as the base determinant of 1 unit for both grain consuming and roughage consuming livestock. The factors used for grain consuming livestock represent the per-head consumption of grain and byproducts feeds by each class and kind of livestock in relation to that consumed by the average milk cow. Similarly the factors used for roughage consuming livestock represent the per-head consumption of total hay, silage, pasture and other roughage by each kind and class compared with that of the average milk cow.

2/ Preliminary.
Bureau of Agricultural Economics.

Table 3.—Cattle, by classon: Estimated number on farms, January 1, 1920-50

Table with columns for Year, For milk (Total, Heifers, Cows), Not for milk (Total, Cows, Steers, Bulls), Cattle on feed, and All cattle. Rows show data from 1920 to 1950.

1/ Preliminary.
Bureau of Agricultural Economics.

Table 4.--Livestock (excluding cattle) and poultry: Estimated number on farms January 1, and estimated crops, 1920-50

| Year | Number on farms January 1 | | | | | | | | Number born, saved, or raised during year | | | | | | | |
|---------------------|---------------------------|-------------|---------|--------|-----------------------|---------------|--------|---------|---|-------------|------------|---------|------------------------|-------------|----------------------------|-----------------|
| | Sheep and lambs | | | | Horses and mules | | | | Hens and pullets | Calves born | Pigs saved | | | Lambs saved | Commer-: Chickens: Turkeys | |
| | Hogs and pigs | Stock sheep | On feed | Total | 2 years: old and over | Under 2 years | Total | Spring | | | Fall | Total | cial: broilers: raised | | Chickens: raised | Turkeys: raised |
| Thous. | Thous. | Thous. | Thous. | Thous. | Thous. | Thous. | Thous. | Thous. | Thous. | Thous. | Thous. | Thous. | Thous. | Thous. | Thous. | |
| 1920.. | 50,159 | 37,328 | 3,415 | 40,743 | 22,386 | 3,356 | 25,742 | 341,474 | -- | -- | -- | -- | -- | -- | 560,000 | -- |
| 1921.. | 58,942 | 35,426 | 4,053 | 39,479 | 22,348 | 2,789 | 25,137 | 331,632 | -- | -- | -- | -- | -- | -- | 600,000 | -- |
| 1922.. | 59,849 | 33,365 | 3,557 | 36,922 | 22,271 | 2,317 | 24,588 | 353,275 | -- | -- | -- | -- | -- | -- | 632,000 | -- |
| 1923.. | 53,304 | 32,597 | 4,206 | 36,803 | 22,050 | 1,368 | 24,018 | 371,230 | -- | -- | -- | -- | -- | -- | 660,000 | -- |
| 1924.. | 56,576 | 32,859 | 4,280 | 37,139 | 21,578 | 1,707 | 23,285 | 385,626 | 25,515 | 50,218 | 23,347 | 74,065 | 21,763 | -- | 662,238 | -- |
| 1925.. | 55,770 | 34,469 | 4,074 | 38,543 | 21,038 | 1,531 | 22,569 | 390,517 | 25,035 | 47,859 | 22,451 | 70,310 | 22,195 | -- | 678,720 | -- |
| 1926.. | 52,105 | 35,719 | 4,344 | 40,363 | 20,491 | 1,495 | 21,986 | 393,849 | 24,843 | 50,579 | 24,865 | 75,444 | 23,958 | -- | 718,273 | -- |
| 1927.. | 55,495 | 38,067 | 4,348 | 42,415 | 19,765 | 1,427 | 21,192 | 414,275 | 23,937 | 54,502 | 26,744 | 81,246 | 24,460 | -- | 750,444 | -- |
| 1928.. | 61,873 | 40,629 | 4,569 | 45,258 | 19,120 | 1,328 | 20,448 | 427,139 | 24,091 | 52,390 | 26,292 | 78,682 | 26,559 | -- | 700,033 | -- |
| 1929.. | 53,042 | 43,481 | 4,900 | 48,381 | 18,514 | 1,230 | 19,744 | 403,774 | 24,355 | 50,479 | 25,646 | 76,125 | 26,903 | -- | 751,051 | 18,476 |
| 1930.. | 55,705 | 45,577 | 5,988 | 51,565 | 17,981 | 1,143 | 19,124 | 420,451 | 25,087 | 49,332 | 24,203 | 74,135 | 29,467 | -- | 776,971 | 17,419 |
| 1931.. | 54,835 | 47,720 | 5,513 | 53,233 | 17,375 | 1,093 | 18,468 | 401,776 | 25,056 | 53,984 | 29,192 | 83,176 | 31,557 | -- | 709,425 | 18,249 |
| 1932.. | 59,301 | 47,682 | 6,220 | 53,902 | 16,822 | 930 | 17,812 | 385,826 | 27,568 | 51,031 | 31,494 | 82,525 | 29,985 | -- | 735,510 | 22,333 |
| 1933.. | 62,127 | 47,303 | 5,751 | 53,054 | 16,404 | 933 | 17,337 | 390,743 | 28,935 | 53,460 | 30,740 | 84,200 | 29,768 | -- | 750,090 | 23,241 |
| 1934.. | 58,621 | 46,244 | 5,255 | 53,503 | 15,984 | 1,013 | 16,997 | 385,341 | 30,240 | 39,598 | 17,068 | 56,765 | 30,433 | 34,030 | 644,424 | 21,702 |
| 1935.. | 39,066 | 46,139 | 5,069 | 51,208 | 15,473 | 1,210 | 16,683 | 350,407 | 27,473 | 32,884 | 23,260 | 56,144 | 27,213 | 42,890 | 658,344 | 20,821 |
| 1936.. | 42,375 | 45,435 | 5,701 | 51,136 | 14,839 | 1,387 | 16,226 | 362,619 | 22,201 | 41,422 | 24,303 | 65,725 | 29,752 | 53,155 | 715,034 | 27,981 |
| 1937.. | 43,083 | 45,251 | 5,597 | 50,843 | 14,330 | 1,472 | 15,802 | 379,754 | 28,033 | 36,525 | 23,994 | 62,519 | 29,170 | 67,915 | 601,147 | 25,755 |
| 1938.. | 44,525 | 44,972 | 5,091 | 51,053 | 13,690 | 1,555 | 15,245 | 352,964 | 27,707 | 43,229 | 28,566 | 71,855 | 30,420 | 82,420 | 650,685 | 26,887 |
| 1939.. | 50,712 | 45,453 | 5,285 | 51,348 | 13,273 | 1,519 | 14,792 | 376,141 | 28,279 | 53,238 | 33,714 | 86,952 | 29,913 | 105,630 | 695,655 | 33,587 |
| 1940.. | 51,165 | 45,266 | 5,211 | 52,107 | 13,000 | 1,478 | 14,478 | 392,655 | 29,826 | 49,564 | 30,282 | 79,366 | 31,082 | 142,762 | 633,705 | 34,047 |
| 1941.. | 54,353 | 47,441 | 5,479 | 53,920 | 12,651 | 1,453 | 14,104 | 381,315 | 31,868 | 49,368 | 35,584 | 84,952 | 32,610 | 191,502 | 744,956 | 32,902 |
| 1942.. | 50,607 | 49,345 | 6,367 | 56,213 | 12,345 | 1,309 | 13,655 | 427,911 | 34,388 | 51,093 | 43,210 | 104,903 | 32,312 | 223,187 | 844,276 | 32,805 |
| 1943.. | 73,281 | 48,196 | 6,954 | 55,150 | 12,117 | 1,114 | 13,231 | 423,959 | 34,797 | 74,223 | 47,524 | 121,207 | 30,224 | 285,293 | 1001,392 | 32,309 |
| 1944.. | 83,741 | 44,270 | 5,512 | 50,782 | 11,668 | 945 | 12,613 | 523,587 | 37,240 | 55,754 | 30,905 | 86,659 | 28,642 | 264,999 | 832,063 | 35,616 |
| 1945.. | 59,331 | 39,609 | 6,911 | 46,520 | 11,116 | 834 | 11,950 | 473,880 | 35,176 | 52,189 | 34,593 | 86,782 | 27,042 | 345,598 | 914,793 | 44,221 |
| 1946.. | 61,701 | 35,599 | 5,837 | 42,436 | 10,392 | 671 | 11,063 | 474,233 | 34,550 | 52,392 | 30,548 | 82,940 | 24,540 | 275,600 | 745,802 | 40,724 |
| 1947.. | 56,921 | 32,125 | 5,693 | 37,818 | 9,474 | 547 | 10,021 | 435,665 | 35,234 | 52,202 | 31,345 | 84,147 | 20,082 | 295,333 | 745,401 | 34,970 |
| 1948.. | 55,028 | 29,976 | 4,851 | 34,827 | 8,658 | 472 | 9,130 | 426,455 | 33,728 | 51,266 | 33,921 | 85,187 | 20,011 | 355,785 | 637,372 | 31,788 |
| 1949.. | 57,128 | 27,651 | 4,003 | 31,554 | 7,833 | 413 | 8,246 | 412,937 | 34,537 | 59,039 | 37,262 | 96,301 | 18,810 | 427,089 | 746,302 | 41,965 |
| 1950 ^{1/2} | 60,424 | 27,064 | 3,733 | 30,797 | 7,109 | 354 | 7,463 | 442,168 | -- | -- | -- | -- | -- | -- | -- | -- |

1/ Excludes commercial broilers.
 2/ Preliminary.
 Bureau of Agricultural Economics.

Table 6.--Cattle and calves on feed: Estimated number, by States, January 1, 1946-50^{1/}

| State and division | 1946 | 1947 | 1948 | 1949 ^{2/} | 1950 ^{3/} |
|------------------------|--------|--------|--------|--------------------|--------------------|
| | Thous. | Thous. | Thous. | Thous. | Thous. |
| Pennsylvania..... | 82 | 90 | 85 | 88 | 88 |
| Ohio..... | 107 | 120 | 110 | 120 | 130 |
| Indiana..... | 165 | 183 | 155 | 181 | 195 |
| Illinois..... | 454 | 500 | 425 | 475 | 532 |
| Michigan..... | 85 | 81 | 77 | 83 | 95 |
| Wisconsin..... | 77 | 77 | 83 | 80 | 93 |
| East North Central.... | 888 | 961 | 850 | 939 | 1,045 |
| Minnesota..... | 261 | 282 | 240 | 300 | 294 |
| Iowa..... | 950 | 970 | 770 | 901 | 1,020 |
| Missouri..... | 289 | 300 | 240 | 300 | 315 |
| North Dakota..... | 64 | 64 | 58 | 58 | 61 |
| South Dakota..... | 178 | 170 | 136 | 177 | 195 |
| Nebraska..... | 435 | 413 | 350 | 450 | 420 |
| Kansas..... | 271 | 257 | 200 | 280 | 238 |
| West North Central.... | 2,448 | 2,456 | 1,994 | 2,466 | 2,543 |
| North Central..... | 3,336 | 3,417 | 2,844 | 3,405 | 3,588 |
| Oklahoma..... | 51 | 50 | 50 | 70 | 55 |
| Texas..... | 115 | 121 | 115 | 144 | 161 |
| Montana..... | 50 | 48 | 35 | 38 | 20 |
| Idaho..... | 55 | 70 | 80 | 95 | 78 |
| Wyoming..... | 21 | 20 | 20 | 18 | 15 |
| Colorado..... | 176 | 146 | 180 | 192 | 180 |
| New Mexico..... | 6 | 11 | 22 | 33 | 17 |
| Arizona..... | 50 | 50 | 65 | 62 | 59 |
| Utah..... | 38 | 37 | 44 | 45 | 34 |
| Nevada..... | 28 | 22 | 24 | 26 | 18 |
| Washington..... | 25 | 27 | 24 | 24 | 16 |
| Oregon..... | 29 | 32 | 24 | 32 | 27 |
| California..... | 149 | 166 | 209 | 258 | 196 |
| Western..... | 793 | 800 | 892 | 1,037 | 876 |
| Total United States... | 4,211 | 4,307 | 3,821 | 4,530 | 4,552 |

^{1/} Estimates include only cattle being fattened for market as a more or less distinct agricultural enterprise, and excludes small operations incidental to dairy and general farming. Cattle thus fed are presumed to produce carcasses that will grade Commercial or better.

In addition there have been a number of cattle finished on distillery slop, mostly in Kentucky, and on byproduct feeds in other States not shown, as well as large numbers being winter fed in West Virginia, Virginia, Kentucky and some other States, to be marketed as grass fat in late summer.

^{2/} Revised. ^{3/} Preliminary.

Data prior to 1946 may be found in earlier editions of this publication.

Bureau of Agricultural Economics.

Table 7.--Sheep and lambs on feed: Estimated number, by States, January 1, 1946-50^{1/}

| State and region | 1946 | 1947 | 1948 | 1949 ^{2/} | 1950 ^{3/} |
|------------------------|--------|--------|--------|--------------------|--------------------|
| | Thous. | Thous. | Thous. | Thous. | Thous. |
| New York..... | 37 | 35 | 25 | 25 | 20 |
| Ohio..... | 330 | 297 | 267 | 265 | 265 |
| Indiana..... | 197 | 129 | 170 | 112 | 84 |
| Illinois..... | 271 | 210 | 242 | 180 | 189 |
| Michigan..... | 135 | 95 | 95 | 85 | 89 |
| Wisconsin..... | 100 | 90 | 66 | 55 | 72 |
| Minnesota..... | 340 | 231 | 210 | 170 | 178 |
| Iowa..... | 647 | 600 | 450 | 382 | 344 |
| Missouri..... | 202 | 200 | 160 | 165 | 140 |
| South Dakota..... | 410 | 299 | 191 | 153 | 153 |
| Nebraska..... | 768 | 538 | 610 | 550 | 420 |
| Kansas..... | 815 | 1,004 | 382 | 351 | 450 |
| Total Corn Belt..... | 4,215 | 3,693 | 2,843 | 2,468 | 2,384 |
| North Dakota..... | 168 | 100 | 80 | 52 | 42 |
| Oklahoma..... | 60 | 70 | 25 | 30 | 50 |
| Texas..... | 175 | 215 | 100 | 105 | 118 |
| Montana..... | 405 | 280 | 245 | 216 | 112 |
| Idaho..... | 150 | 135 | 115 | 115 | 75 |
| Wyoming..... | 242 | 175 | 165 | 90 | 83 |
| Colorado..... | 805 | 520 | 675 | 520 | 545 |
| New Mexico..... | 52 | 26 | 44 | 30 | 28 |
| Arizona..... | 40 | 32 | 55 | 15 | 10 |
| Utah..... | 160 | 115 | 140 | 81 | 48 |
| Nevada..... | 18 | 18 | 22 | 15 | 7 |
| Washington..... | 50 | 46 | 41 | 27 | 26 |
| Oregon..... | 40 | 28 | 20 | 16 | 18 |
| California..... | 220 | 205 | 256 | 198 | 167 |
| Total Western..... | 2,585 | 1,965 | 1,983 | 1,510 | 1,329 |
| Total United States... | 6,837 | 5,693 | 4,851 | 4,003 | 3,733 |

^{1/} Data prior to 1946 may be found in earlier editions of this publication. Includes sheep and lambs on feed in commercial feed lots.

^{2/} Revised.
^{3/} Preliminary.

Bureau of Agricultural Economics.

Table 8.—Lambs saved: Estimated number, by States, July 1, 1944-49^{1/}

| State and division | 1944 | 1945 | 1946 | 1947 | 1948 | 1949 ^{2/} |
|-----------------------------|--------|--------|--------|--------|--------|--------------------|
| | Thous. | Thous. | Thous. | Thous. | Thous. | Thous. |
| Maine..... | 25 | 24 | 22 | 17 | 15 | 14 |
| New Hampshire..... | 7 | 5 | 5 | 5 | 5 | 4 |
| Vermont..... | 11 | 11 | 8 | 8 | 7 | 8 |
| Massachusetts..... | 4 | 5 | 5 | 5 | 5 | 5 |
| Rhode Island..... | 1 | 2 | 1 | 1 | 1 | 1 |
| Connecticut..... | 4 | 4 | 3 | 4 | 4 | 4 |
| New York..... | 195 | 170 | 153 | 137 | 123 | 115 |
| New Jersey..... | 6 | 5 | 5 | 5 | 6 | 6 |
| Pennsylvania..... | 202 | 160 | 153 | 142 | 133 | 136 |
| North Atlantic..... | 455 | 386 | 355 | 324 | 299 | 293 |
| Ohio..... | 1,023 | 964 | 877 | 787 | 743 | 709 |
| Indiana..... | 482 | 428 | 377 | 359 | 315 | 306 |
| Illinois..... | 465 | 434 | 395 | 388 | 361 | 335 |
| Michigan..... | 494 | 447 | 403 | 347 | 333 | 279 |
| Wisconsin..... | 274 | 236 | 228 | 212 | 197 | 174 |
| East North Central..... | 2,738 | 2,509 | 2,280 | 2,093 | 1,949 | 1,803 |
| Minnesota..... | 885 | 791 | 734 | 626 | 529 | 503 |
| Iowa..... | 927 | 846 | 714 | 743 | 636 | 551 |
| Missouri..... | 1,175 | 1,070 | 991 | 971 | 949 | 932 |
| North Dakota..... | 731 | 626 | 527 | 448 | 372 | 316 |
| South Dakota..... | 1,202 | 1,030 | 880 | 757 | 634 | 547 |
| Nebraska..... | 280 | 226 | 192 | 149 | 142 | 155 |
| Kansas..... | 437 | 413 | 352 | 317 | 295 | 264 |
| West North Central..... | 5,697 | 5,002 | 4,390 | 4,011 | 3,563 | 3,268 |
| North Central..... | 8,435 | 7,511 | 6,670 | 6,104 | 5,512 | 5,071 |
| Delaware..... | 1 | 1 | 1 | 1 | 1 | 1 |
| Maryland..... | 37 | 42 | 37 | 35 | 38 | 36 |
| Virginia..... | 299 | 303 | 296 | 277 | 264 | 261 |
| West Virginia..... | 301 | 288 | 280 | 259 | 254 | 259 |
| North Carolina..... | 38 | 38 | 30 | 28 | 29 | 28 |
| South Carolina..... | 2 | 3 | 3 | 2 | 2 | 2 |
| Georgia..... | 10 | 9 | 8 | 7 | 7 | 7 |
| Florida..... | 7 | 5 | 6 | 6 | 7 | 6 |
| South Atlantic..... | 695 | 689 | 651 | 615 | 602 | 600 |
| Kentucky..... | 843 | 764 | 746 | 704 | 731 | 683 |
| Tennessee..... | 311 | 278 | 276 | 270 | 256 | 237 |
| Alabama..... | 18 | 13 | 13 | 14 | 12 | 14 |
| Mississippi..... | 31 | 44 | 37 | 42 | 45 | 53 |
| Arkansas..... | 66 | 58 | 53 | 44 | 43 | 37 |
| Louisiana..... | 72 | 76 | 68 | 63 | 62 | 51 |
| Oklahoma..... | 164 | 154 | 119 | 112 | 97 | 77 |
| Texas..... | 4,539 | 5,005 | 4,409 | 3,615 | 2,992 | 3,206 |
| South Central..... | 6,044 | 6,392 | 5,721 | 4,864 | 4,238 | 4,358 |
| Montana..... | 2,302 | 1,953 | 1,681 | 1,413 | 1,270 | 1,204 |
| Idaho..... | 1,348 | 1,225 | 1,103 | 1,077 | 994 | 901 |
| Wyoming..... | 1,995 | 1,852 | 1,796 | 1,672 | 1,482 | 1,115 |
| Colorado..... | 1,168 | 1,208 | 1,187 | 1,033 | 940 | 939 |
| New Mexico..... | 1,036 | 1,001 | 907 | 912 | 846 | 846 |
| Arizona..... | 368 | 325 | 291 | 289 | 278 | 252 |
| Utah..... | 1,218 | 1,132 | 1,124 | 1,067 | 1,048 | 904 |
| Nevada..... | 385 | 356 | 366 | 334 | 331 | 312 |
| Washington..... | 415 | 384 | 340 | 321 | 282 | 254 |
| Oregon..... | 896 | 789 | 699 | 636 | 590 | 526 |
| California..... | 1,882 | 1,839 | 1,579 | 1,421 | 1,299 | 1,235 |
| Mountain and Pacific.... | 13,013 | 12,064 | 11,133 | 10,175 | 9,360 | 8,488 |
| United States..... | 28,642 | 27,042 | 24,540 | 22,082 | 20,011 | 18,810 |
| Native ^{3/} | 9,888 | 8,943 | 8,118 | 7,535 | 7,025 | 6,569 |
| Western ^{4/} | 18,754 | 18,099 | 16,422 | 14,547 | 12,986 | 12,241 |

^{1/} Data prior to 1944 may be found in earlier editions of this publication.

^{2/} Preliminary.

^{3/} States where sheep are produced mostly in farm flocks.

^{4/} States where sheep are raised mostly under range conditions.

Bureau of Agricultural Economics.

Table 9.—Livestock: Total receipts and disposition at public stockyards, by markets, 1948 and 1949

| Market | CATTLE (EXCLUDING CALVES) | | | | | | | |
|---------------------------------|---------------------------|------------|-----------------|-----------|------------------------------|-----------|-----------------|-----------|
| | Total receipts | | Local slaughter | | Stocked and feeder shipments | | Total shipments | |
| | 1949 | 1948 | 1949 | 1948 | 1949 | 1948 | 1949 | 1948 |
| | Number | Number | Number | Number | Number | Number | Number | Number |
| Baltimore, Md. | 181,281 | 204,452 | 139,935 | 144,253 | 24,848 | 23,175 | 41,346 | 60,199 |
| Billingham, Mont. | 168,561 | 158,952 | 3,502 | 3,373 | 31,226 | 35,847 | 77,195 | 77,829 |
| Birmingham, Ala. | 19,007 | 14,593 | 7,870 | 12,386 | 2,137 | 2,207 | 2,137 | 2,207 |
| Boston, Mass. | 65,560 | 76,354 | 1/ | 1/ | 1/ | 1/ | 1/ | 1/ |
| Buffalo, N. Y. | 175,983 | 225,210 | 84,551 | 108,596 | 7,841 | 10,510 | 90,307 | 116,367 |
| Bushnell, Ill. | 1,376 | 2,577 | 38 | 50 | — | 31 | 1,838 | 2,527 |
| Chattanooga, Tenn. | 20,597 | 33,185 | 9,911 | 14,330 | — | — | 10,786 | 18,355 |
| Chicago, Ill. | 1,850,491 | 1,694,195 | 1,171,337 | 1,009,618 | 91,355 | 86,025 | 679,154 | 684,577 |
| Cincinnati, Ohio | 278,251 | 327,727 | 236,029 | 267,752 | 11,535 | 14,341 | 42,222 | 59,975 |
| Cleveland, Ohio | 196,115 | 211,551 | 74,150 | 82,312 | 3,941 | 1,750 | 121,965 | 129,239 |
| Columbia, S. C. | 11,367 | 16,393 | — | — | — | — | 11,367 | 16,393 |
| Columbus, Ohio | 38,461 | 37,360 | 25,114 | 19,358 | 5,570 | 2,630 | 13,292 | 18,124 |
| Jayton, Ohio | 23,289 | 24,064 | 21,293 | 22,278 | 1,609 | 300 | 1,996 | 1,756 |
| Denver, Colo. | 837,815 | 848,931 | 360,652 | 314,079 | 357,922 | 419,943 | 477,162 | 535,425 |
| Detroit, Mich. | 275,513 | 256,991 | 256,942 | 240,613 | 15,326 | 12,245 | 18,226 | 16,378 |
| Evansville, Ind. | 107,560 | 100,996 | 81,934 | 70,399 | — | 1,310 | 25,624 | 29,079 |
| Fort Smith, Ark. | 78,101 | 78,668 | 9,132 | 9,867 | 55,006 | 47,727 | 68,969 | 68,658 |
| Fort Wayne, Ind. | 31,861 | 31,292 | 31,861 | 31,292 | — | — | — | — |
| Fort Worth, Tex. | 577,974 | 785,706 | 315,011 | 394,367 | 130,001 | 156,478 | 262,963 | 391,339 |
| Grand Island, Nebr. | 118,184 | 91,649 | — | — | 108,564 | 81,735 | 108,564 | 81,735 |
| Houston, Tex. | 66,286 | 100,740 | 26,010 | 37,481 | 26,528 | 33,814 | 40,130 | 63,259 |
| Indianapolis, Ind. | 359,933 | 376,023 | 158,927 | 169,231 | 34,526 | 26,643 | 201,006 | 206,792 |
| Jersey City, N. J. | 163,646 | 140,527 | 163,285 | 139,470 | — | — | 361 | 1,157 |
| Joplin, Mo. | 57,050 | 58,825 | 6,724 | 8,948 | 25,833 | 26,824 | 50,326 | 49,877 |
| Kansas City, Mo. | 1,672,640 | 1,542,610 | 678,201 | 682,552 | 695,230 | 572,648 | 949,085 | 845,550 |
| Knoxville, Tenn. | 34,874 | 47,947 | 23,872 | 34,794 | 10,802 | 8,848 | 10,893 | 13,153 |
| Lancaster, Pa. | 256,985 | 259,528 | 10,569 | 15,917 | 83,557 | 82,482 | 244,418 | 246,593 |
| Los Angeles, Calif. | 451,122 | 430,333 | 375,198 | 348,202 | 76,071 | 76,698 | 84,160 | 88,098 |
| Louisville, Ky. | 195,661 | 236,387 | 92,618 | 106,592 | 53,326 | 53,234 | 103,043 | 129,795 |
| Memphis, Tenn. | 172,597 | 217,334 | 96,560 | 131,252 | 31,056 | 24,700 | 47,641 | 67,931 |
| Milwaukee, Wis. | 219,308 | 229,850 | 211,943 | 215,885 | 1,529 | 2,287 | 7,365 | 13,965 |
| Montgomery, Ala. | 209,996 | 238,443 | 71,274 | 102,958 | 35,936 | 26,917 | 82,230 | 88,916 |
| Muncie, Ind. | 18,722 | 17,265 | 14,581 | 14,452 | — | — | 3,631 | 2,516 |
| Nashville, Tenn. | 126,558 | 146,112 | 43,169 | 49,856 | 14,916 | 18,677 | 83,589 | 96,256 |
| New Orleans, La. | 124,136 | 118,887 | 61,828 | 63,355 | 24,375 | 17,486 | 60,144 | 53,502 |
| New York, N. Y. | 53,323 | 52,803 | 53,222 | 52,688 | — | — | 102 | 115 |
| North Salt Lake, Utah | 204,313 | 213,864 | 25,095 | 21,255 | 59,000 | 73,600 | 179,218 | 192,509 |
| Ogden, Utah | 249,066 | 275,923 | 33,797 | 31,862 | 96,101 | 131,895 | 215,269 | 244,135 |
| Oklahoma City, Okla. | 594,281 | 622,654 | 230,746 | 260,952 | 247,491 | 239,519 | 371,056 | 406,592 |
| Omaha, Nebr. | 1,692,314 | 1,520,765 | 967,271 | 744,876 | 449,283 | 406,256 | 725,043 | 775,883 |
| Parsons, Kans. | 43,454 | 46,503 | 1,926 | 1,721 | 13,758 | 16,266 | 42,528 | 45,092 |
| Peoria, Ill. | 129,453 | 131,335 | 43,569 | 49,108 | 21,303 | 16,571 | 84,407 | 81,699 |
| Philadelphia, Pa. | 51,690 | 52,546 | 51,115 | 49,002 | — | — | 575 | 3,544 |
| Pine Bluff, Ark. | 10,972 | 11,756 | 3,327 | 5,477 | 6,795 | 3,734 | 7,967 | 6,279 |
| Pittsburgh, Pa. | 402,591 | 379,266 | 93,253 | 103,478 | — | — | 309,538 | 274,788 |
| Portland, Oreg. | 175,522 | 157,820 | 113,465 | 98,283 | 15,029 | 13,069 | 62,208 | 59,526 |
| Pueblo, Colo. | 51,150 | 88,988 | 8 | 26 | 43,544 | 75,224 | 51,064 | 88,883 |
| Richmond, Va. | 35,289 | 28,153 | 33,649 | 27,748 | — | 102 | 1,640 | 405 |
| St. Joseph, Mo. | 619,928 | 573,288 | 434,310 | 409,576 | 85,769 | 74,136 | 185,857 | 163,437 |
| St. Louis Natl. Stk. Yds., Ill. | 939,619 | 990,920 | 694,937 | 700,566 | 95,409 | 87,582 | 284,682 | 290,354 |
| St. Louis, Mo. | 79,224 | 76,195 | 69,828 | 72,003 | 4,551 | 3,095 | 9,397 | 4,192 |
| San Antonio, Tex. | 331,255 | 369,579 | 183,656 | 203,728 | 92,441 | 80,756 | 147,574 | 165,756 |
| Sioux City, Iowa | 1,332,236 | 1,132,343 | 479,499 | 386,820 | 441,381 | 332,772 | 852,737 | 745,523 |
| Sioux Falls, S. Dak. | 323,088 | 261,126 | 88,909 | 70,430 | 79,736 | 67,899 | 234,331 | 190,628 |
| S. St. Paul, Minn. | 1,171,613 | 959,408 | 802,379 | 651,437 | 203,642 | 168,532 | 351,535 | 307,452 |
| S. San Francisco, Calif. | 107,442 | 101,093 | 64,194 | 61,918 | 8,527 | 5,694 | 43,248 | 39,175 |
| Spokane, Wash. | 102,879 | 98,883 | 44,575 | 40,185 | 33,311 | 35,422 | 58,334 | 58,679 |
| Springfield, Ill. | 11,786 | 12,432 | 9,211 | 10,652 | 1,288 | 823 | 1,448 | 823 |
| Springfield, Mo. | 124,020 | 132,808 | 12,291 | 11,607 | 28,341 | 25,929 | 111,735 | 122,201 |
| Stockton, Calif. | 69,914 | 73,593 | — | — | 20,434 | 12,642 | 69,912 | 73,283 |
| Toledo, Ohio | 8,967 | 7,571 | 5,910 | 6,740 | 3,030 | 831 | 3,051 | 831 |
| Tulsa, Okla. | 90,393 | 97,006 | 25,945 | 26,158 | 32,619 | 30,379 | 64,448 | 70,848 |
| West Fargo, N. Dak. | 270,813 | 287,123 | 23,647 | 22,800 | 91,372 | 80,485 | 244,058 | 253,892 |
| Wichita, Kans. | 366,395 | 355,922 | 178,211 | 165,683 | 124,171 | 121,602 | 174,011 | 170,787 |
| Discontinued reports | 35,485 | 180,026 | 30,252 | 48,327 | 2,466 | 85,156 | 5,229 | 130,368 |
| Total | 18,828,446 | 18,673,449 | 9,622,804 | 9,199,874 | 4,261,358 | 4,056,473 | 8,914,436 | 9,244,807 |
| Increase or decrease | +154,997 | — | +422,930 | — | +204,885 | — | -330,371 | — |
| Percentage | +0.8 | — | +4.6 | — | +5.1 | — | -3.6 | — |
| 5-year average, 1944-48 | 20,947,914 | — | 9,756,501 | — | 4,176,350 | — | 11,041,271 | — |
| Increase or decrease | -2,119,468 | — | -133,697 | — | +85,008 | — | -2,126,835 | — |
| Percentage | -10.1 | — | -1.4 | — | +2.0 | — | -19.3 | — |
| Drive-ins | 13,502,905 | 12,827,925 | — | — | — | — | — | — |
| Percentage of total receipts | 71.7 | 68.7 | — | — | — | — | — | — |

See footnotes at end of table.

Table 9.—Livestock: Total receipts and disposition at public stockyards, by markets, 1948 and 1949—Continued

| Market | CALVES | | | | | | | |
|---------------------------------|----------------|----------------|-----------------|----------------|------------------------------|----------------|-----------------|----------------|
| | Total receipts | | Local slaughter | | Stocker and feeder shipments | | Total shipments | |
| | 1949 Number | 1948 Number | 1949 Number | 1948 Number | 1949 Number | 1948 Number | 1949 Number | 1948 Number |
| Baltimore, Md. | 81,066 | 98,806 | 65,275 | 80,350 | — | — | 15,791 | 18,456 |
| Billings, Mont. | 47,710 | 33,517 | 554 | 389 | 16,334 | 14,917 | 22,709 | 17,961 |
| Birmingham, Ala. | 5,592 | 6,677 | 3,939 | 4,719 | 1,653 | 1,958 | 1,653 | 1,958 |
| Boston, Mass. | 101,290 | 104,299 | 1/ | 1/ | 1/ | 1/ | 1/ | 1/ |
| Buffalo, N. Y. | 150,530 | 140,963 | 54,176 | 49,292 | — | — | 106,353 | 91,540 |
| Bushnell, Ill. | 248 | 547 | — | 3 | — | 7 | 248 | 544 |
| Chattanooga, Tenn. | 19,774 | 29,658 | 8,763 | 13,877 | — | — | 11,011 | 15,781 |
| Chicago, Ill. | 164,104 | 187,644 | 148,158 | 165,739 | 2/ | 2/ | 15,946 | 21,905 |
| Cincinnati, Ohio | 116,293 | 146,222 | 56,086 | 59,351 | 1,528 | 1,564 | 60,207 | 86,871 |
| Cleveland, Ohio | 71,137 | 87,702 | 55,123 | 58,426 | — | — | 16,014 | 29,276 |
| Columbia, S. C. | 8,301 | 11,036 | — | — | — | — | 8,301 | 11,036 |
| Columbus, Ohio | 18,499 | 22,852 | 3,271 | 2,358 | — | — | 15,163 | 20,158 |
| Dayton, Ohio | 7,638 | 10,124 | 5,207 | 6,459 | — | — | 2,431 | 3,665 |
| Denver, Colo. | 122,274 | 112,493 | 33,836 | 37,282 | 80,821 | 74,743 | 89,041 | 75,357 |
| Detroit, Mich. | 210,084 | 283,836 | 209,799 | 281,277 | — | — | 285 | 2,559 |
| Evansville, Ind. | 34,161 | 38,899 | 30,509 | 28,829 | — | 186 | 2,914 | 9,884 |
| Fort Smith, Ark. | 65,277 | 75,412 | 883 | 1,022 | 26,150 | 21,722 | 66,553 | 74,398 |
| Fort Wayne, Ind. | 19,249 | 20,556 | — | — | — | — | 19,249 | 20,556 |
| Fort Worth, Tex. | 244,578 | 329,250 | 78,856 | 143,844 | 61,576 | 71,369 | 165,722 | 185,406 |
| Grand Island, Nebr. | 33,306 | 25,751 | — | — | 28,391 | 20,504 | 28,391 | 20,504 |
| Houston, Tex. | 193,334 | 213,049 | 114,649 | 100,362 | 57,155 | 79,425 | 79,261 | 112,687 |
| Indianapolis, Ind. | 107,274 | 124,055 | 35,590 | 48,575 | 8,874 | 10,692 | 70,684 | 75,480 |
| Jersey City, N. J. | 198,234 | 244,184 | 195,465 | 239,904 | — | — | 2,769 | 4,280 |
| Joplin, Mo. | 39,319 | 38,633 | 3,933 | 1,876 | 11,592 | 12,843 | 37,386 | 35,757 |
| Kansas City, Mo. | 220,769 | 222,238 | 174,361 | 126,685 | 76,380 | 69,183 | 86,831 | 80,671 |
| Knoxville, Tenn. | 41,410 | 44,698 | 30,680 | 28,988 | 10,730 | 10,055 | 11,393 | 15,710 |
| Lancaster, Pa. | 62,462 | 69,743 | 2,157 | 3,581 | — | — | 59,872 | 65,851 |
| Los Angeles, Calif. | 78,311 | 87,800 | 52,744 | 55,697 | 14,004 | 20,053 | 17,107 | 23,553 |
| Louisville, Ky. | 162,975 | 177,863 | 37,270 | 60,715 | — | — | 125,705 | 117,148 |
| Memphis, Tenn. | 43,587 | 59,794 | 31,083 | 40,053 | 5,564 | 2,228 | 28,485 | 40,273 |
| Milwaukee, Wis. | 419,169 | 400,320 | 418,825 | 399,006 | — | 50 | 340 | 1,314 |
| Montgomery, Ala. | 57,468 | 78,738 | 15,670 | 26,983 | 6,452 | 2,862 | 26,517 | 37,163 |
| Muncie, Ind. | 8,047 | 6,547 | 35 | 60 | — | — | 7,909 | 6,431 |
| Nashville, Tenn. | 55,377 | 65,167 | 33,433 | 36,280 | 4,060 | 2,656 | 21,944 | 28,887 |
| New Orleans, La. | 59,549 | 73,812 | 24,457 | 38,288 | 20,293 | 10,683 | 34,639 | 34,105 |
| New York, N. Y. | 101,381 | 82,239 | 101,321 | 82,169 | — | — | 60 | 70 |
| North Salt Lake, Utah | 6,044 | 4,446 | 2,232 | 2,688 | — | — | 3,812 | 1,758 |
| Ogden, Utah | 34,964 | 35,143 | 2,702 | 2,795 | 20,994 | 23,617 | 32,259 | 32,364 |
| Oklahoma City, Okla. | 156,995 | 209,261 | 86,691 | 127,638 | 35,653 | 33,992 | 46,570 | 49,471 |
| Omaha, Nebr. | 119,327 | 107,381 | 70,826 | 72,867 | 48,100 | 32,605 | 48,501 | 34,514 |
| Parsons, Kans. | 24,518 | 26,286 | 239 | 132 | 6,206 | 5,781 | 24,279 | 26,154 |
| Peoria, Ill. | 36,971 | 52,038 | 18,306 | 31,472 | 761 | 771 | 14,325 | 21,390 |
| Philadelphia, Pa. | 44,502 | 57,631 | 44,231 | 55,209 | — | — | 271 | 2,422 |
| Pine Bluff, Ark. | 7,828 | 12,719 | 1,266 | 549 | 5,232 | 2,424 | 7,288 | 12,170 |
| Pittsburgh, Pa. | 170,125 | 164,451 | 44,735 | 57,327 | — | — | 121,388 | 107,124 |
| Portland, Oreg. | 32,668 | 23,310 | 24,768 | 18,290 | 3,855 | 3,039 | 7,895 | 5,020 |
| Pueblo, Colo. | 23,156 | 9,343 | 24 | — | 20,916 | 7,712 | 23,076 | 9,543 |
| Richmond, Va. | 21,896 | 18,016 | 21,140 | 17,523 | — | — | 756 | 493 |
| St. Joseph, Mo. | 78,033 | 98,619 | 55,473 | 69,462 | 8,659 | 6,559 | 22,655 | 27,820 |
| St. Louis Natl. Stk. Yds., Ill. | 337,899 | 434,982 | 273,164 | 307,980 | — | — | 114,735 | 127,002 |
| St. Louis, Mo. | 21,470 | 24,293 | 18,851 | 24,208 | — | — | 2,619 | 85 |
| San Antonio, Tex. | 168,932 | 272,148 | 33,057 | 60,394 | 72,168 | 101,576 | 135,875 | 211,730 |
| Sioux City, Iowa | 118,436 | 72,772 | 32,389 | 18,739 | 80,416 | 50,620 | 86,047 | 54,033 |
| Sioux Falls, S. Dak. | 16,478 | 13,703 | 593 | 1,826 | 10,181 | 8,197 | 15,935 | 11,874 |
| S. St. Paul, Minn. | 544,461 | 490,243 | 399,581 | 344,870 | 28,864 | 17,865 | 171,585 | 144,887 |
| S. San Francisco, Calif. | 26,080 | 18,442 | 22,380 | 15,248 | 602 | 651 | 3,700 | 3,194 |
| Spokane, Wash. | 23,559 | 17,632 | 16,869 | 10,302 | 5,808 | 5,799 | 6,661 | 7,332 |
| Springfield, Ill. | 5,563 | 5,744 | 4,896 | 6,333 | 353 | 202 | 477 | 202 |
| Springfield, Mo. | 142,974 | 145,230 | 2,035 | 510 | 9,570 | 11,394 | 140,939 | 144,728 |
| Stockton, Calif. | 29,956 | 22,723 | — | — | 9,766 | 5,756 | 29,901 | 22,672 |
| Toledo, Ohio | 4,942 | 5,395 | 4,042 | 5,395 | — | — | — | — |
| Tulsa, Okla. | 45,392 | 46,048 | 2,085 | 1,660 | 19,118 | 17,227 | 43,307 | 44,388 |
| West Fargo, N. Dak. | 27,828 | 36,779 | 11,364 | 26,771 | 2,011 | 1,162 | 19,862 | 20,386 |
| Wichita, Kans. | 29,185 | 32,048 | 27,015 | 24,927 | 14,059 | 21,130 | 17,430 | 25,996 |
| Discontinued reports | 7,055 | 63,547 | 3,519 | 3,404 | 233 | 43,202 | 3,561 | 60,175 |
| Total | 5,740,611 | 6,276,677 | 3,214,481 | 3,533,958 | 835,082 | 828,981 | 2,409,593 | 2,601,122 |
| Increase or decrease | -536,066 | — | -319,477 | — | +6,101 | — | -191,529 | — |
| Percentage | -9.3 | — | -9.9 | — | +0.7 | — | -7.4 | — |
| 5-year average, 1944-48 | 6,982,583 | — | 4,146,074 | — | 742,870 | — | 2,754,135 | — |
| Increase or decrease | -1,241,972 | — | -931,593 | — | +92,212 | — | -344,542 | — |
| Percentage | -17.8 | — | -22.5 | — | +12.4 | — | -12.5 | — |
| Drive-ins | 4,289,879 | 4,555,042 | — | — | — | — | — | — |
| Percentage of total receipts | 74.7 | 72.6 | — | — | — | — | — | — |

See footnotes at end of table.

Table 9.—Livestock: Total receipts and disposition at public stockyards, by markets, 1948 and 1949—Continued

| Market | HEADS | | | | | | | |
|---------------------------------|----------------|------------|-----------------|------------|------------------------------|---------|-----------------|------------|
| | Total receipts | | Local slaughter | | Stocker and feeder shipments | | Total shipments | |
| | 1949 | 1948 | 1949 | 1948 | 1949 | 1948 | 1949 | 1948 |
| | Number | Number | Number | Number | Number | Number | Number | Number |
| Baltimore, Md. | 366,204 | 402,762 | 292,032 | 306,290 | -- | -- | 74,172 | 97,472 |
| Billings, Mont. | 43,427 | 38,323 | 12,919 | 13,684 | 14,298 | 11,268 | 30,519 | 24,164 |
| Birmingham, Ala. | 8,750 | 6,947 | 8,153 | 6,612 | 597 | 335 | 597 | 335 |
| East n. Mass. | 61,927 | 59,505 | 1/ | 1/ | 1/ | 1/ | 1/ | 1/ |
| Raffalo, N. Y. | 123,042 | 74,724 | 50,765 | 44,855 | 1,049 | 588 | 72,199 | 29,774 |
| Bushnell, Ill. | 128,980 | 128,902 | 85 | 76 | -- | 110 | 128,895 | 128,826 |
| Chattanooga, Tenn. | 35,404 | 34,519 | 27,412 | 19,584 | -- | -- | 7,992 | 14,935 |
| Chicago, Ill. | 3,425,252 | 3,341,707 | 2,991,026 | 2,913,723 | 6,512 | 3,234 | 434,226 | 427,984 |
| Cincinnati, Ohio | 840,342 | 856,410 | 709,698 | 665,467 | 8,387 | 6,262 | 130,644 | 190,943 |
| Cleveland, Ohio | 382,425 | 388,239 | 195,313 | 157,403 | 2,150 | 3,585 | 187,112 | 230,906 |
| Columbia, S. C. | 22,368 | 22,376 | -- | -- | -- | -- | 22,368 | 22,376 |
| Columbus, Ohio | 126,613 | 116,035 | 49,860 | 50,161 | 31,519 | 20,101 | 75,649 | 61,505 |
| Dayton, Ohio | 114,390 | 98,207 | 58,852 | 35,423 | -- | -- | 55,538 | 62,784 |
| Denver, Colo. | 1,135,502 | 897,161 | 588,343 | 462,175 | 1,270 | 1,669 | 584,141 | 436,830 |
| Detroit, Mich. | 170,994 | 159,829 | 164,767 | 145,922 | 4,475 | 7,774 | 6,227 | 9,927 |
| Evansville, Ind. | 403,234 | 376,320 | 329,474 | 254,273 | -- | 213 | 73,760 | 121,834 |
| Fort Smith, Ark. | 78,909 | 52,475 | 17,827 | 16,953 | 45,455 | 26,501 | 61,082 | 61,505 |
| Fort Wayne, Ind. | 210,611 | 215,264 | -- | -- | -- | -- | 210,611 | 215,264 |
| Fort Worth, Tex. | 583,856 | 748,930 | 511,733 | 700,364 | 23,898 | 17,195 | 72,123 | 48,566 |
| Grand Island, Nebr. | 100,702 | 83,858 | -- | -- | 42,244 | 34,577 | 42,244 | 34,577 |
| Houston, Tex. | 11,280 | 14,532 | 6,771 | 8,865 | 4,509 | 4,967 | 4,509 | 5,767 |
| Indianapolis, Ind. | 2,190,401 | 1,995,439 | 611,041 | 496,023 | 11,297 | 4,668 | 1,578,360 | 1,499,416 |
| Jersey City, N. J. | 239,172 | 190,553 | 223,584 | 170,126 | -- | -- | 15,588 | 20,427 |
| Joplin, Mo. | 96,502 | 78,915 | 9,457 | 12,458 | 18,152 | 16,549 | 67,145 | 66,458 |
| Kansas City, Mo. | 756,546 | 737,915 | 389,381 | 392,416 | 25,969 | 21,655 | 363,978 | 345,569 |
| Knoxville, Tenn. | 93,493 | 81,574 | 93,993 | 81,574 | -- | -- | -- | -- |
| Lancaster, Pa. | 113,286 | 98,482 | 9,209 | 7,095 | -- | -- | 104,755 | 91,102 |
| Los Angeles, Calif. | 338,110 | 270,555 | 325,171 | 257,254 | 11,853 | 11,619 | 12,373 | 13,350 |
| Louisville, Ky. | 474,156 | 401,869 | 317,658 | 269,054 | 8,587 | 8,414 | 156,498 | 135,815 |
| Memphis, Tenn. | 330,321 | 256,604 | 280,627 | 211,595 | 35,909 | 35,503 | 441,766 | 39,841 |
| Milwaukee, Wis. | 417,659 | 339,540 | 416,331 | 332,675 | 1,328 | 985 | 1,328 | 6,865 |
| Montgomery, Ala. | 85,868 | 71,777 | 12,542 | 17,604 | 3,407 | 4,341 | 62,995 | 49,433 |
| Muncie, Ind. | 117,877 | 88,413 | 101,535 | 82,910 | -- | -- | 16,106 | 5,429 |
| Nashville, Tenn. | 200,622 | 193,943 | 127,223 | 115,122 | 1,014 | 549 | 73,399 | 78,821 |
| New Orleans, La. | 35,333 | 23,607 | 15,585 | 12,914 | 8,539 | 5,517 | 18,945 | 10,006 |
| New York, N. Y. | 845,053 | 838,575 | 845,053 | 838,402 | -- | -- | -- | 173 |
| North Salt Lake, Utah | 780,047 | 608,136 | 98,441 | 67,482 | 4,500 | 3,235 | 691,606 | 540,654 |
| Ogden, Utah | 329,350 | 313,205 | 86,728 | 73,287 | 1,035 | 1,299 | 242,626 | 240,132 |
| Oklahoma City, Okla. | 601,589 | 630,779 | 551,346 | 583,271 | 12,611 | 13,854 | 76,406 | 80,907 |
| Omaha, Nebr. | 2,573,378 | 2,331,447 | 2,007,267 | 1,748,540 | 9,513 | 10,267 | 566,111 | 582,907 |
| Parsons, Kans. | 52,290 | 60,645 | 1,319 | 758 | 3,628 | 6,409 | 56,931 | 59,887 |
| Peoria, Ill. | 865,457 | 863,617 | 513,604 | 508,783 | 3,992 | 3,309 | 346,437 | 354,102 |
| Philadelphia, Pa. | 67,466 | 51,130 | 43,577 | 36,979 | -- | -- | 23,389 | 14,151 |
| Pine Bluff, Ark. | 29,181 | 26,134 | 6,501 | 7,301 | 17,774 | 15,290 | 23,164 | 17,933 |
| Pittsburgh, Pa. | 770,834 | 726,644 | 512,580 | 499,440 | -- | -- | 253,254 | 227,204 |
| Portland, Oreg. | 278,875 | 243,212 | 215,419 | 182,855 | 17,827 | 21,379 | 63,455 | 60,357 |
| Pueblo, Colo. | 6,358 | 3,612 | 3 | 8 | -- | -- | 6,355 | 3,604 |
| Richmond, Va. | 297,950 | 293,569 | 277,659 | 281,959 | -- | -- | 20,291 | 11,610 |
| St. Joseph, Mo. | 1,471,671 | 1,372,945 | 1,225,422 | 1,141,016 | 9,622 | 15,176 | 247,777 | 234,675 |
| St. Louis Natl. Stk. Yds., Ill. | 2,863,632 | 2,681,404 | 2,044,223 | 1,927,717 | 16,925 | 19,667 | 824,409 | 753,667 |
| St. Louis, Mo. | 265,599 | 303,738 | 238,727 | 286,905 | 2,149 | 2,855 | 265,872 | 16,833 |
| San Antonio, Tex. | 86,179 | 97,818 | 77,345 | 79,165 | 7,734 | 12,342 | 8,716 | 18,616 |
| Sioux City, Iowa | 1,948,433 | 1,812,302 | 1,224,640 | 1,088,042 | 80,404 | 1,583 | 723,793 | 724,260 |
| Sioux Falls, S. Dak. | 619,492 | 577,364 | 188,980 | 232,810 | 4,710 | 5,594 | 430,447 | 345,736 |
| S. St. Paul, Minn. | 2,637,239 | 2,076,005 | 2,133,918 | 1,634,272 | 74,417 | 79,004 | 504,507 | 440,545 |
| S. San Francisco, Calif. | 247,520 | 249,142 | 210,358 | 208,867 | 11,734 | 11,230 | 37,162 | 40,275 |
| Spokane, Wash. | 149,046 | 202,173 | 38,776 | 35,015 | 14,413 | 22,163 | 110,271 | 167,147 |
| Springfield, Ill. | 220,615 | 214,698 | 11,675 | 152,825 | 3,949 | 1,902 | 180,320 | 37,291 |
| Springfield, Mo. | 187,699 | 158,021 | 17,773 | 13,972 | 11,074 | 9,158 | 169,789 | 144,077 |
| Stockton, Calif. | 63,977 | 63,393 | -- | -- | 18,387 | 11,352 | 63,984 | 63,474 |
| Toledo, Ohio | 41,277 | 33,141 | 39,174 | 30,886 | 2,064 | 221 | 2,088 | 2,255 |
| Tulsa, Okla. | 107,546 | 98,510 | 55,413 | 48,611 | 14,989 | 17,781 | 52,133 | 49,899 |
| West Fargo, N. Dak. | 272,035 | 246,825 | 22,322 | 12,092 | 11,000 | 9,631 | 250,149 | 234,823 |
| Wichita, Kans. | 419,334 | 280,775 | 383,468 | 226,547 | 18,473 | 15,674 | 32,942 | 54,267 |
| Discontinued reports | 144,158 | 206,668 | 75,133 | 78,011 | 1,888 | 787 | 68,960 | 128,688 |
| Total | 33,113,468 | 30,611,049 | 22,101,211 | 20,284,348 | 687,230 | 562,431 | 10,884,788 | 10,195,972 |
| Increase or decrease | +2,507,419 | -- | +1,816,863 | -- | +124,799 | -- | +688,816 | -- |
| Percentage | +8.2 | -- | +9.0 | -- | +22.2 | -- | +6.8 | -- |
| 5-year average, 1944-48 | 31,776,372 | -- | 21,878,406 | -- | 593,376 | -- | 9,821,015 | -- |
| Increase or decrease | +1,342,096 | -- | +222,805 | -- | +93,854 | -- | +1,063,772 | -- |
| Percentage | +4.2 | -- | +1.0 | -- | +15.3 | -- | +10.8 | -- |
| Drive-ins | 25,391,464 | 22,630,661 | -- | -- | -- | -- | -- | -- |
| Percentage of total receipts | 76.7 | 73.9 | -- | -- | -- | -- | -- | -- |

See footnotes at end of table.

Table 9.—Livestock: Total receipts and disposition at public stockyards, by markets, 1948 and 1949--Continued

| Market | SHEEP AND LAMBS | | | | | | | |
|---------------------------------|-----------------|----------------|-----------------|----------------|------------------------------|----------------|-----------------|----------------|
| | Total receipts | | Local slaughter | | Stocker and feeder shipments | | Total shipments | |
| | 1949 Number | 1948 Number | 1949 Number | 1948 Number | 1949 Number | 1948 Number | 1949 Number | 1948 Number |
| Baltimore, Md. | 68,404 | 94,111 | 37,274 | 43,468 | 151 | — | 31,130 | 59,643 |
| Billings, Mont. | 80,892 | 98,362 | 101 | 440 | 33,769 | 46,218 | 80,664 | 96,570 |
| Birmingham, Ala. | 59 | 180 | 55 | 133 | 4 | 47 | 4 | 47 |
| Boston, Mass. | 4,399 | 3,253 | 1/ | 1/ | 1/ | 1/ | 1/ | 1/ |
| Buffalo, N. Y. | 525,403 | 504,579 | 65,614 | 107,338 | 647 | 1,332 | 465,422 | 397,192 |
| Bushnell, Ill. | 1,195 | 1,398 | — | — | — | — | 1,195 | 1,398 |
| Chattanooga, Tenn. | 1,081 | 1,864 | 1,081 | 1,864 | — | — | — | — |
| Chicago, Ill. | 622,862 | 888,447 | 421,921 | 652,252 | 21,741 | 19,828 | 200,941 | 236,195 |
| Cincinnati, Ohio | 121,392 | 154,194 | 30,940 | 34,719 | 5,949 | 3,797 | 90,452 | 119,475 |
| Cleveland, Ohio | 138,417 | 225,183 | 75,518 | 90,726 | 5,878 | 3,048 | 62,899 | 134,457 |
| Columbia, S. C. | 465 | 696 | — | — | — | — | 465 | 696 |
| Columbus, Ohio | 61,018 | 71,241 | 3,406 | 3,429 | 7,882 | 10,975 | 57,383 | 66,465 |
| Dayton, Ohio | 23,442 | 25,957 | 4,427 | 3,547 | 277 | 994 | 19,015 | 22,410 |
| Denver, Colo. | 1,857,935 | 2,393,975 | 510,158 | 848,089 | 969,958 | 956,186 | 1,348,663 | 1,545,578 |
| Detroit, Mich. | 275,265 | 289,742 | 217,153 | 235,227 | 8,273 | 9,674 | 54,767 | 54,515 |
| Evanston, Ind. | 38,467 | 42,138 | 27,053 | 26,274 | — | 15 | 11,414 | 15,849 |
| Fort Smith, Ark. | 4,829 | 5,232 | — | 14 | 1,778 | 1,017 | 4,829 | 5,218 |
| Fort Wayne, Ind. | 44,057 | 49,660 | — | — | — | — | 44,057 | 49,660 |
| Fort Worth, Tex. | 927,953 | 1,586,654 | 468,312 | 999,703 | 232,295 | 302,638 | 459,641 | 586,951 |
| Grand Island, Nebr. | 4,609 | 4,178 | — | — | 2,976 | 2,958 | 2,976 | 2,958 |
| Houston, Tex. | 1,903 | 2,012 | 1,819 | 2,012 | 84 | — | 84 | — |
| Indianapolis, Ind. | 220,746 | 275,324 | 61,281 | 75,945 | 26,388 | 20,221 | 159,465 | 199,379 |
| Jersey City, N. J. | 829,568 | 849,204 | 802,203 | 826,911 | — | — | 27,365 | 22,293 |
| Joplin, Mo. | 14,192 | 17,910 | 7 | — | 3,160 | 4,171 | 14,185 | 17,910 |
| Kansas City, Mo. | 913,847 | 1,379,526 | 474,260 | 757,429 | 220,721 | 298,940 | 442,090 | 619,069 |
| Knoxville, Tenn. | 3,190 | 3,420 | 2,963 | 2,740 | 227 | — | 227 | 680 |
| Lancaster, Pa. | 28,180 | 30,402 | 1,990 | 2,513 | — | 240 | 26,180 | 28,021 |
| Los Angeles, Calif. | 53,608 | 53,953 | 47,642 | 47,792 | 2,351 | 2,741 | 5,959 | 6,159 |
| Louisville, Ky. | 214,756 | 238,142 | 4,742 | 4,895 | 32,366 | 23,700 | 210,014 | 233,247 |
| Memphis, Tenn. | 724 | 815 | 298 | 556 | 179 | 213 | 139 | 233 |
| Milwaukee, Wis. | 44,366 | 53,245 | 40,897 | 43,595 | 22 | 33 | 3,469 | 9,650 |
| Montgomery, Ala. | 1,520 | 1,940 | 102 | 115 | 223 | 521 | 753 | 1,396 |
| Muncie, Ind. | 14,796 | 14,682 | — | 38 | — | — | 14,612 | 14,575 |
| Nashville, Tenn. | 77,460 | 84,745 | 26,762 | 24,391 | 6,549 | 5,720 | 50,698 | 60,354 |
| New Orleans, La. | 1,982 | 1,055 | 350 | 571 | 632 | 128 | 1,472 | 435 |
| New York, N. Y. | 337,313 | 322,729 | 337,313 | 322,729 | — | — | — | — |
| North Salt Lake, Utah | 472,221 | 433,968 | 15,908 | 21,811 | 179,900 | 138,000 | 456,313 | 412,157 |
| Ogden, Utah | 1,210,838 | 1,370,543 | 86,934 | 14,277 | 423,698 | 442,670 | 1,124,119 | 1,356,216 |
| Oklahoma City, Okla. | 141,924 | 280,391 | 119,582 | 256,101 | 13,532 | 10,915 | 26,480 | 19,962 |
| Omaha, Nebr. | 922,141 | 1,300,912 | 540,218 | 724,087 | 221,977 | 310,450 | 381,923 | 572,829 |
| Parsons, Kans. | 20,699 | 20,534 | 5 | 5 | 1,552 | 2,534 | 20,699 | 20,825 |
| Peoria, Ill. | 77,276 | 109,204 | 3,064 | 6,791 | 7,518 | 9,687 | 74,111 | 102,810 |
| Philadelphia, Pa. | 69,077 | 103,595 | 68,131 | 99,249 | — | — | 708 | 4,346 |
| Pine Bluff, Ark. | 339 | 461 | 25 | 15 | 312 | 221 | 326 | 445 |
| Pittsburgh, Pa. | 723,421 | 677,780 | 62,178 | 88,665 | — | — | 661,243 | 589,115 |
| Portland, Oreg. | 146,071 | 157,727 | 94,705 | 104,423 | 20,510 | 13,433 | 51,296 | 53,304 |
| Pueblo, Colo. | 226,125 | 297,018 | 235 | 235 | 176,187 | 163,598 | 225,892 | 295,787 |
| Richmond, Va. | 5,416 | 4,773 | 5,059 | 4,562 | — | — | 357 | 211 |
| St. Joseph, Mo. | 732,072 | 943,236 | 526,863 | 755,444 | 160,492 | 137,311 | 204,645 | 187,791 |
| St. Louis Natl. Stk. Yds., Ill. | 599,417 | 741,238 | 417,932 | 547,671 | 23,626 | 20,941 | 181,485 | 193,567 |
| St. Louis, Mo. | 42,437 | 32,096 | 6,749 | 13,721 | 8,269 | 4,161 | 35,738 | 18,380 |
| San Antonio, Tex. | 399,265 | 705,512 | 221,171 | 455,941 | 112,621 | 125,593 | 178,144 | 250,336 |
| Sioux City, Iowa | 492,073 | 581,291 | 255,850 | 315,770 | 168,765 | 157,395 | 236,223 | 265,521 |
| Sioux Falls, S. Dak. | 246,829 | 287,367 | 61,638 | 79,925 | 50,124 | 49,448 | 185,103 | 208,075 |
| S. St. Paul, Minn. | 745,681 | 788,498 | 344,259 | 422,503 | 193,787 | 147,692 | 415,506 | 364,991 |
| S. San Francisco, Calif. | 374,645 | 412,706 | 267,341 | 290,854 | 38,123 | 42,846 | 107,304 | 121,852 |
| Spokane, Wash. | 64,862 | 102,337 | 5,638 | 8,664 | 39,674 | 54,937 | 59,288 | 94,180 |
| Springfield, Ill. | 5,356 | 5,318 | 2,938 | 3,739 | 1,438 | 1,079 | 1,743 | 1,079 |
| Springfield, Mo. | 89,117 | 99,607 | 304 | 383 | 7,792 | 10,924 | 88,803 | 99,224 |
| Stockton, Calif. | 117,901 | 126,761 | — | — | 32,073 | 16,971 | 117,791 | 126,775 |
| Toledo, Ohio | 3,205 | 3,630 | 2,457 | 2,558 | 734 | 1,964 | 734 | 1,072 |
| Tulsa, Okla. | 3,963 | 4,737 | 31 | 42 | 653 | 665 | 3,932 | 4,695 |
| West Fargo, N. Dak. | 184,121 | 215,661 | 15,806 | 37,701 | 65,162 | 51,333 | 167,472 | 178,777 |
| Wichita, Kans. | 133,365 | 184,952 | 105,908 | 107,709 | 18,903 | 15,975 | 24,940 | 70,349 |
| Discontinued reports | 33,108 | 51,457 | 25,925 | 31,699 | 369 | 2,339 | 7,170 | 19,764 |
| Total | 15,843,310 | 19,814,258 | 6,921,706 | 9,558,000 | 3,550,971 | 3,650,137 | 8,932,050 | 10,235,713 |
| Increase or decrease | -3,970,948 | — | -2,636,294 | — | -99,166 | — | -1,303,663 | — |
| Percentage | -25.0 | — | -27.6 | — | -2.7 | — | -12.7 | — |
| 5-year average, 1944-48 | 24,901,192 | — | 11,724,817 | — | 3,937,623 | — | 13,173,610 | — |
| Increase or decrease | -9,057,882 | — | -4,803,111 | — | -366,652 | — | -4,241,560 | — |
| Percentage | -36.4 | — | -41.0 | — | -9.3 | — | -32.2 | — |
| Drive-ins | 7,003,694 | 8,282,205 | — | — | — | — | — | — |
| Percentage of total receipts | 44.2 | 41.8 | — | — | — | — | — | — |

1/ Disposition of stock not reported.

2/ Calves included with cattle.

Data prior to 1948 may be found in earlier editions of this publication. This report represents the total livestock movements at the specified stockyards, including through shipments, and direct shipments to packers when such shipments pass through the stockyards.

Table 10.—Livestock: Salable receipts at public stockyards, by markets, 1946-49

| Market | CATTLE | | | | CALVES | | | |
|---------------------------------|------------|------------|------------|------------|-----------|-----------|-----------|-----------|
| | 1946 | 1947 | 1948 | 1949 | 1946 | 1947 | 1948 | 1949 |
| | Number | Number | Number | Number | Number | Number | Number | Number |
| Baltimore, Md. | 120,349 | 178,117 | 181,522 | 175,014 | 53,421 | 65,529 | 64,231 | 61,343 |
| Billings, Mont. | 144,036 | 147,558 | 151,662 | 164,438 | 32,336 | 31,511 | 32,324 | 46,899 |
| Birmingham, Ala. | 11,118 | 17,667 | 14,593 | 10,007 | 3,954 | 6,711 | 6,677 | 5,592 |
| Boston, Mass. | 40,004 | 69,392 | 76,354 | 66,557 | 66,309 | 103,326 | 104,299 | 101,290 |
| Ruffalo, N. Y. | 75,654 | 66,220 | 77,340 | 68,565 | 30,478 | 34,561 | 38,220 | 41,563 |
| Bushnell, Ill. | 4,278 | 3,111 | 2,577 | 1,876 | 245 | 482 | 547 | 248 |
| Chattanooga, Tenn. | 28,453 | 34,510 | 33,185 | 20,697 | 19,971 | 29,369 | 29,658 | 19,774 |
| Chicago, Ill. | 1,854,181 | 1,993,894 | 1,635,019 | 1,797,705 | 164,748 | 196,431 | 142,765 | 122,368 |
| Cincinnati, Ohio | 139,146 | 193,478 | 180,071 | 164,457 | 73,883 | 82,088 | 74,391 | 67,140 |
| Cleveland, Ohio | 54,665 | 84,134 | 85,517 | 78,327 | 50,965 | 72,168 | 59,837 | 56,286 |
| Columbia, S. C. | 12,286 | 15,637 | 16,393 | 11,367 | 5,948 | 9,667 | 11,036 | 8,301 |
| Columbus, Ohio | 34,119 | 40,445 | 37,282 | 38,406 | 24,192 | 26,758 | 22,775 | 18,434 |
| Dayton, Ohio | 22,297 | 26,066 | 23,992 | 22,514 | 13,740 | 12,410 | 10,124 | 7,638 |
| Denver, Colo. | 644,081 | 730,265 | 724,148 | 724,515 | 87,164 | 91,458 | 78,901 | 73,706 |
| Detroit, Mich. | 202,351 | 197,775 | 196,440 | 191,184 | 67,628 | 69,487 | 61,904 | 59,657 |
| Evansville, Ind. | 86,056 | 113,410 | 100,996 | 107,560 | 30,439 | 42,559 | 38,899 | 34,161 |
| Fort Smith, Ark. | 73,959 | 95,582 | 78,668 | 78,101 | 70,716 | 110,158 | 75,412 | 68,277 |
| Fort Wayne, Ind. | 33,395 | 41,343 | 31,292 | 31,861 | 19,108 | 20,331 | 20,556 | 19,249 |
| Fort Worth, Tex. | 690,531 | 772,343 | 601,568 | 467,301 | 401,924 | 383,780 | 273,535 | 209,637 |
| Grand Island, Nebr. | 68,570 | 79,213 | 91,649 | 118,184 | 18,976 | 19,571 | 25,751 | 33,306 |
| Houston, Tex. | 104,333 | 108,615 | 84,102 | 54,472 | 235,951 | 232,611 | 189,471 | 170,425 |
| Indianapolis, Ind. | 331,336 | 416,149 | 356,489 | 341,544 | 129,392 | 140,603 | 120,154 | 106,237 |
| Jersey City, N. J. | 33,280 | 26,440 | 28,312 | 24,747 | 62,185 | 91,477 | 83,204 | 76,762 |
| Jonlin, Mo. | 72,658 | 77,636 | 58,825 | 57,050 | 43,605 | 43,471 | 38,633 | 39,319 |
| Kansas City, Mo. | 1,516,333 | 1,574,418 | 1,331,344 | 1,448,427 | 246,918 | 244,078 | 169,873 | 168,428 |
| Knoxville, Tenn. | 35,058 | 37,212 | 39,969 | 27,261 | 41,292 | 47,192 | 44,578 | 41,405 |
| Lancaster, Pa. | 292,008 | 268,946 | 252,968 | 252,772 | 64,973 | 77,324 | 69,370 | 62,083 |
| Los Angeles, Calif. | 387,904 | 437,912 | 419,006 | 441,092 | 74,048 | 99,555 | 86,558 | 76,518 |
| Louisville, Ky. | 209,719 | 231,422 | 215,141 | 177,519 | 145,380 | 164,668 | 169,920 | 159,080 |
| Memphis, Tenn. | 143,316 | 197,487 | 175,646 | 145,458 | 61,633 | 77,589 | 55,060 | 40,010 |
| Milwaukee, Wis. | 170,909 | 213,705 | 184,895 | 175,702 | 346,942 | 436,341 | 359,142 | 366,037 |
| Montgomery, Ala. | 194,602 | 195,334 | 185,509 | 159,095 | 83,939 | 98,903 | 66,074 | 48,201 |
| Muncie, Ind. | 9,615 | 14,289 | 16,970 | 18,214 | 5,119 | 6,623 | 6,490 | 7,944 |
| Nashville, Tenn. | 154,764 | 167,188 | 145,804 | 126,421 | 47,672 | 63,121 | 65,167 | 55,377 |
| New Orleans, La. | 177,702 | 162,190 | 112,456 | 107,123 | 77,956 | 94,880 | 72,550 | 55,064 |
| New York, N. Y. | 42 | 873 | 232 | 7 | — | — | 34 | — |
| North Salt Lake, Utah | 25,686 | 26,999 | 36,223 | 43,563 | 5,962 | 5,933 | 4,446 | 6,044 |
| Opden, Utah | 93,081 | 111,482 | 119,975 | 111,309 | 13,494 | 14,027 | 15,026 | 23,572 |
| Oklahoma City, Okla. | 628,629 | 718,663 | 576,205 | 540,298 | 208,358 | 181,686 | 149,289 | 114,730 |
| Omaha, Nebr. | 1,701,535 | 1,858,438 | 1,490,400 | 1,659,814 | 101,395 | 92,875 | 99,291 | 109,928 |
| Parsons, Kans. | 1/ | 40,447 | 46,503 | 43,454 | 1/ | 24,270 | 26,286 | 24,518 |
| Peoria, Ill. | 131,204 | 140,040 | 119,025 | 121,564 | 38,462 | 45,587 | 44,925 | 36,647 |
| Pine Bluff, Ark. | 16,514 | 18,517 | 11,756 | 10,972 | 12,854 | 20,128 | 12,719 | 7,828 |
| Pittsburgh, Pa. | 67,172 | 50,963 | 51,522 | 47,853 | 32,796 | 35,235 | 31,398 | 23,551 |
| Portland, Oreg. | 112,925 | 136,605 | 112,441 | 140,373 | 21,879 | 27,718 | 19,642 | 27,601 |
| Pueblo, Colo. | 16,417 | 12,988 | 8,796 | 4,603 | — | 6,586 | 577 | 596 |
| Richmond, Va. | 13,561 | 27,219 | 28,117 | 35,289 | 16,838 | 16,638 | 18,016 | 21,896 |
| St. Joseph, Mo. | 449,861 | 616,441 | 532,755 | 585,761 | 85,781 | 111,321 | 95,708 | 72,934 |
| St. Louis Natl. Stk. Yds., Ill. | 737,486 | 1,001,827 | 792,465 | 739,394 | 384,797 | 410,857 | 353,576 | 302,777 |
| St. Louis, Mo. | 55,103 | 62,614 | 56,467 | 64,945 | 20,335 | 22,456 | 19,626 | 19,549 |
| San Antonio, Tex. | 331,357 | 400,934 | 346,205 | 315,369 | 231,399 | 264,333 | 249,938 | 154,357 |
| Sioux City, Iowa | 1,361,690 | 1,383,768 | 1,081,842 | 1,258,460 | 78,852 | 56,057 | 58,993 | 89,807 |
| Sioux Falls, S. Dak. | 276,998 | 304,242 | 255,262 | 318,135 | 11,274 | 11,110 | 13,316 | 15,078 |
| S. St. Paul, Minn. | 973,792 | 1,184,791 | 930,626 | 1,135,957 | 484,496 | 607,353 | 474,351 | 529,095 |
| S. San Francisco, Calif. | 63,770 | 60,632 | 70,920 | 75,119 | 7,985 | 11,153 | 8,855 | 11,145 |
| Spokane, Wash. | 78,945 | 86,304 | 74,691 | 83,989 | 15,980 | 20,358 | 15,613 | 21,647 |
| Springfield, Ill. | 9,714 | 10,352 | 12,401 | 11,786 | 5,252 | 6,332 | 6,713 | 5,563 |
| Springfield, Mo. | 135,203 | 156,609 | 132,808 | 124,020 | 108,254 | 158,466 | 145,230 | 142,974 |
| Stockton, Calif. | 48,600 | 50,357 | 48,703 | 53,975 | 27,813 | 27,531 | 18,904 | 26,529 |
| Toledo, Ohio | 19,335 | 9,526 | 7,001 | 8,967 | 5,360 | 6,303 | 5,395 | 4,942 |
| Tulsa, Okla. | 93,080 | 105,312 | 96,769 | 89,977 | 52,662 | 62,631 | 46,404 | 45,160 |
| West Fargo, N. Dak. | 278,183 | 276,316 | 285,721 | 269,184 | 28,447 | 38,541 | 36,702 | 27,638 |
| Wichita, Kans. | 310,802 | 339,742 | 304,248 | 315,478 | 43,191 | 41,608 | 29,874 | 27,996 |
| Discontinued reports | 30,331 | 24,315 | 157,591 | 27,323 | 7,107 | 9,521 | 62,433 | 6,920 |
| Total | 16,234,082 | 18,246,420 | 15,735,974 | 16,132,471 | 4,954,173 | 5,663,405 | 4,831,008 | 4,428,781 |

See footnotes at end of table.

Table 10.--Livestock: Salable receipts at public stockyards, by markets, 1946-49--Continued

| Market | HOGS | | | | SHEEP AND LAMBS | | | |
|---------------------------------|------------|------------|------------|------------|-----------------|------------|------------|-----------|
| | 1946 | 1947 | 1948 | 1949 | 1946 | 1947 | 1948 | 1949 |
| | Number | Number | Number | Number | Number | Number | Number | Number |
| Baltimore, Md. | 96,483 | 235,242 | 246,052 | 218,848 | 48,440 | 40,806 | 26,061 | 22,676 |
| Billings, Mont. | 36,239 | 31,580 | 38,088 | 43,190 | 104,733 | 84,105 | 89,019 | 75,504 |
| Birmingham, Ala. | 313 | 4,818 | 6,947 | 8,750 | 172 | 156 | 180 | 399 |
| Boston, Mass. | 32,546 | 58,312 | 59,505 | 61,927 | 5,759 | 3,575 | 3,253 | 4,399 |
| Buffalo, N. Y. | 45,158 | 49,655 | 54,931 | 77,275 | 66,054 | 52,109 | 44,459 | 33,013 |
| Bushnell, Ill. | 127,651 | 134,733 | 128,902 | 128,980 | 1,054 | 1,623 | 1,398 | 1,195 |
| Chattanooga, Tenn. | 10,536 | 39,164 | 34,519 | 35,404 | 3,435 | 2,873 | 1,864 | 1,081 |
| Chicago, Ill. | 1,817,109 | 1,949,003 | 2,389,223 | 2,485,151 | 1,017,346 | 672,590 | 665,804 | 487,908 |
| Cincinnati, Ohio | 555,692 | 615,754 | 691,359 | 782,190 | 111,322 | 95,770 | 92,734 | 79,601 |
| Cleveland, Ohio | 130,220 | 190,641 | 187,995 | 217,781 | 118,294 | 123,196 | 104,078 | 87,188 |
| Columbia, S. C. | 13,764 | 24,040 | 22,376 | 22,368 | 774 | 977 | 696 | 465 |
| Columbus, Ohio | 90,665 | 124,978 | 111,666 | 125,500 | 71,653 | 75,328 | 69,894 | 60,789 |
| Dayton, Ohio | 81,742 | 98,890 | 98,207 | 114,390 | 29,864 | 26,296 | 25,957 | 23,442 |
| Denver, Colo. | 126,601 | 124,061 | 167,360 | 198,161 | 1,393,021 | 1,199,710 | 1,559,723 | 1,327,278 |
| Detroit, Mich. | 117,511 | 149,415 | 145,637 | 165,126 | 214,449 | 167,106 | 153,280 | 131,991 |
| Evansville, Ind. | 251,921 | 352,847 | 376,320 | 403,234 | 41,823 | 38,178 | 42,131 | 38,467 |
| Fort Smith, Ark. | 26,248 | 55,812 | 52,475 | 78,909 | 6,825 | 4,386 | 5,232 | 4,829 |
| Fort Wayne, Ind. | 199,684 | 228,048 | 215,264 | 210,611 | 67,691 | 57,757 | 49,660 | 44,057 |
| Fort Worth, Tex. | 153,657 | 209,085 | 224,326 | 221,562 | 2,050,978 | 1,511,207 | 1,326,038 | 778,899 |
| Grand Island, Nebr. | 24,771 | 50,838 | 83,858 | 100,702 | 4,978 | 6,277 | 4,178 | 4,609 |
| Houston, Tex. | 9,854 | 13,514 | 12,218 | 10,045 | 1,282 | 1,564 | 1,835 | 1,349 |
| Indianapolis, Ind. | 1,685,045 | 1,728,433 | 1,967,459 | 2,178,358 | 317,603 | 260,500 | 250,193 | 201,778 |
| Jersey City, N. J. | 5,943 | 9,262 | 11,150 | 16,845 | 69,092 | 47,810 | 41,143 | 28,660 |
| Joplin, Mo. | 53,581 | 74,957 | 78,916 | 96,602 | 25,859 | 19,594 | 17,910 | 14,192 |
| Kansas City, Mo. | 374,038 | 434,933 | 578,569 | 630,898 | 1,196,060 | 1,201,540 | 990,577 | 668,941 |
| Knoxville, Tenn. | -- | -- | -- | -- | 3,989 | 4,185 | 3,420 | 3,190 |
| Lancaster, Pa. | 48,434 | 74,409 | 80,736 | 98,867 | 39,629 | 28,537 | 29,937 | 27,986 |
| Los Angeles, Calif. | 46,929 | 96,159 | 126,019 | 142,365 | 20,021 | 14,079 | 15,281 | 20,234 |
| Louisville, Ky. | 240,334 | 323,925 | 391,493 | 462,031 | 210,619 | 226,380 | 214,532 | 199,645 |
| Memphis, Tenn. | 98,104 | 221,121 | 204,851 | 240,864 | 883 | 961 | 813 | 686 |
| Milwaukee, Wis. | 216,026 | 232,487 | 224,675 | 304,195 | 61,664 | 48,899 | 43,565 | 38,361 |
| Montgomery, Ala. | 31,651 | 50,790 | 54,723 | 63,937 | 2,417 | 2,262 | 1,940 | 1,520 |
| Muncie, Ind. | 82,830 | 84,174 | 88,338 | 117,641 | 16,153 | 14,961 | 14,520 | 14,610 |
| Nashville, Tenn. | 74,137 | 156,735 | 193,878 | 200,622 | 95,094 | 89,042 | 84,745 | 77,460 |
| New Orleans, La. | 18,145 | 14,719 | 22,940 | 33,999 | 790 | 756 | 1,028 | 1,812 |
| New York, N. Y. | 12,007 | 14,057 | 13,258 | 3,956 | 1 | -- | -- | -- |
| North Salt Lake, Utah | 21,402 | 23,505 | 28,408 | 38,418 | 104,352 | 90,286 | 77,620 | 54,096 |
| Ogden, Utah | 16,792 | 17,403 | 21,180 | 27,927 | 738,304 | 689,815 | 776,040 | 597,917 |
| Oklahoma City, Okla. | 192,864 | 212,799 | 207,777 | 219,675 | 112,883 | 84,953 | 82,001 | 70,792 |
| Omaha, Nebr. | 1,082,531 | 1,304,647 | 1,608,896 | 1,762,274 | 1,364,696 | 1,043,206 | 993,897 | 721,431 |
| Parsons, Kans. | 1/ | 40,738 | 60,645 | 58,250 | 1/ | 20,982 | 20,834 | 20,695 |
| Peoria, Ill. | 743,603 | 739,656 | 789,596 | 848,059 | 91,788 | 74,147 | 88,698 | 73,673 |
| Pine Bluff, Ark. | 18,612 | 31,790 | 26,134 | 29,181 | 1,005 | 884 | 461 | 339 |
| Pittsburgh, Pa. | 29,314 | 58,248 | 68,657 | 83,239 | 83,503 | 63,427 | 62,029 | 46,494 |
| Portland, Oreg. | 34,014 | 60,588 | 62,016 | 76,314 | 112,268 | 85,375 | 67,385 | 87,706 |
| Pueblo, Colo. | -- | 493 | -- | -- | 416 | -- | -- | -- |
| Richmond, Va. | 83,788 | 311,562 | 293,569 | 297,950 | 5,941 | 3,657 | 4,773 | 5,416 |
| St. Joseph, Mo. | 514,503 | 856,391 | 1,073,527 | 1,177,835 | 616,059 | 571,898 | 587,312 | 458,671 |
| St. Louis Natl. Stk. Yds., Ill. | 1,298,987 | 2,140,339 | 2,367,689 | 2,519,939 | 529,375 | 467,657 | 483,380 | 386,696 |
| St. Louis, Mo. | 170,362 | 211,198 | 204,807 | 259,766 | 54,574 | 46,275 | 29,153 | 33,986 |
| San Antonio, Tex. ^{2/} | 55,139 | 72,155 | 79,134 | 68,445 | 601,442 | 469,330 | 673,490 | 383,728 |
| Sioux City, Iowa | 1,530,775 | 1,518,287 | 1,705,728 | 1,810,000 | 704,428 | 557,098 | 442,959 | 353,530 |
| Sioux Falls, S. Dak. | 550,871 | 604,395 | 574,823 | 617,584 | 504,921 | 371,569 | 272,686 | 224,821 |
| S. St. Paul, Minn. | 1,856,317 | 1,911,409 | 1,823,311 | 2,405,434 | 1,053,100 | 822,027 | 712,013 | 654,887 |
| S. San Francisco, Calif. | 55,896 | 73,873 | 77,469 | 88,483 | 261,484 | 257,845 | 265,619 | 259,362 |
| Spokane, Wash. | 28,408 | 36,295 | 40,766 | 46,652 | 14,878 | 18,317 | 10,779 | 10,083 |
| Springfield, Ill. | 224,175 | 216,906 | 213,013 | 220,615 | 4,457 | 5,089 | 5,291 | 5,356 |
| Springfield, Mo. | 112,432 | 135,455 | 158,021 | 187,699 | 115,271 | 98,760 | 99,607 | 89,117 |
| Stockton, Calif. | 20,866 | 34,121 | 38,581 | 56,380 | 59,974 | 55,589 | 42,981 | 56,681 |
| Toledo, Ohio | 19,486 | 29,921 | 33,033 | 41,277 | 5,557 | 2,956 | 3,351 | 3,205 |
| Tulsa, Okla. | 81,335 | 91,304 | 98,510 | 107,541 | 4,518 | 5,136 | 4,737 | 3,963 |
| West Fargo, N. Dak. | 270,815 | 268,887 | 246,388 | 271,457 | 277,904 | 245,931 | 213,414 | 180,967 |
| Wichita, Kans. | 204,426 | 169,369 | 179,171 | 189,227 | 183,809 | 162,856 | 156,288 | 117,391 |
| Discontinued reports | 180,413 | 156,932 | 148,558 | 89,609 | 34,275 | 22,843 | 21,430 | 10,315 |
| Total | 16,343,695 | 19,645,257 | 21,618,290 | 23,900,514 | 15,061,003 | 12,462,103 | 12,175,313 | 9,219,196 |

1/ Not available.

2/ Sheep receipts at San Antonio include goats as follows: 1946 - 156,537; 1947 - 180,115; 1948 - 428,770; and 1949 - 225,608.

C
 UPDATA
 1981

Table 12.--Livestock: Salable receipts at 12 public stockyards combined^{1/} 1940-49

| Year | CATTLE | | | | | | | | | | | | Total |
|-----------------|-----------|-----------|-----------|-----------|-----------|-----------|-----------|-----------|-----------|-----------|-----------|-----------|------------|
| | January | February | March | April | May | June | July | August | September | October | November | December | |
| | Number | Number | Number | Number | Number | Number | Number | Number | Number | Number | Number | Number | |
| 1940.... | 703,497 | 555,650 | 555,971 | 645,957 | 604,860 | 594,680 | 764,232 | 794,267 | 983,944 | 1,031,422 | 770,032 | 720,338 | 8,724,850 |
| 1941.... | 703,640 | 570,791 | 647,954 | 682,305 | 672,284 | 718,815 | 757,522 | 781,501 | 1,014,725 | 1,068,486 | 883,545 | 899,658 | 9,401,226 |
| 1942.... | 812,518 | 698,017 | 801,721 | 788,726 | 708,316 | 896,978 | 829,837 | 1,091,610 | 1,128,511 | 1,217,548 | 1,005,909 | 791,879 | 10,771,570 |
| 1943.... | 780,217 | 731,549 | 866,522 | 709,643 | 705,295 | 650,947 | 747,009 | 1,034,309 | 1,236,134 | 1,284,281 | 1,293,351 | 952,627 | 10,991,884 |
| 1944.... | 979,417 | 841,453 | 837,621 | 740,770 | 851,330 | 857,730 | 930,785 | 1,154,442 | 1,253,107 | 1,464,212 | 1,130,836 | 906,222 | 11,947,925 |
| 1945.... | 1,113,561 | 928,311 | 960,465 | 908,826 | 828,562 | 820,570 | 898,508 | 1,072,598 | 1,190,726 | 1,567,172 | 1,159,490 | 876,721 | 12,325,510 |
| 1946.... | 809,758 | 911,243 | 791,023 | 823,898 | 610,781 | 573,157 | 1,305,403 | 1,059,062 | 635,936 | 1,314,200 | 1,095,602 | 1,098,538 | 11,028,601 |
| 1947.... | 1,097,565 | 937,868 | 1,040,100 | 976,234 | 882,014 | 991,217 | 999,715 | 895,784 | 1,329,614 | 1,281,771 | 1,018,734 | 993,859 | 12,444,475 |
| 1948.... | 890,519 | 663,966 | 684,772 | 682,460 | 660,132 | 855,304 | 739,855 | 960,414 | 1,058,639 | 1,091,656 | 1,093,461 | 852,354 | 10,233,532 |
| 1949.... | 860,517 | 725,526 | 858,123 | 759,333 | 780,603 | 824,338 | 819,515 | 1,146,995 | 1,099,003 | 1,284,240 | 946,770 | 758,670 | 10,863,633 |
| CALVES | | | | | | | | | | | | | |
| 1940.... | 163,075 | 129,240 | 148,703 | 157,314 | 171,334 | 165,041 | 190,451 | 189,310 | 222,621 | 278,893 | 203,193 | 163,845 | 2,183,020 |
| 1941.... | 155,673 | 128,563 | 143,729 | 153,678 | 159,279 | 152,029 | 160,731 | 167,073 | 212,016 | 269,841 | 230,306 | 192,581 | 2,125,499 |
| 1942.... | 157,547 | 125,552 | 156,271 | 152,651 | 148,831 | 173,062 | 161,964 | 197,943 | 234,874 | 294,504 | 255,120 | 166,710 | 2,225,029 |
| 1943.... | 117,532 | 109,753 | 130,456 | 115,013 | 110,627 | 120,604 | 138,032 | 198,485 | 228,582 | 305,349 | 296,618 | 190,536 | 2,061,587 |
| 1944.... | 164,165 | 139,774 | 159,328 | 146,535 | 179,149 | 199,578 | 217,095 | 279,269 | 295,307 | 397,989 | 338,278 | 223,386 | 2,739,853 |
| 1945.... | 207,290 | 143,195 | 168,429 | 149,709 | 160,920 | 163,634 | 174,824 | 220,601 | 254,069 | 414,840 | 327,029 | 189,489 | 2,574,029 |
| 1946.... | 148,174 | 136,013 | 132,204 | 147,545 | 130,272 | 139,583 | 261,084 | 233,086 | 210,638 | 391,748 | 297,747 | 219,614 | 2,447,708 |
| 1947.... | 207,913 | 167,841 | 187,179 | 181,281 | 177,844 | 195,763 | 206,751 | 197,394 | 278,438 | 326,184 | 265,524 | 206,475 | 2,598,587 |
| 1948.... | 173,607 | 126,181 | 109,140 | 122,042 | 145,687 | 185,951 | 153,931 | 190,948 | 217,173 | 258,579 | 243,817 | 163,807 | 2,090,827 |
| 1949.... | 135,095 | 122,421 | 146,174 | 130,401 | 131,848 | 134,572 | 133,906 | 178,634 | 198,923 | 292,412 | 218,889 | 143,512 | 1,966,787 |
| HOGS | | | | | | | | | | | | | |
| 1940.... | 1,935,819 | 1,484,963 | 1,370,359 | 1,309,535 | 1,407,074 | 1,387,679 | 1,210,578 | 1,147,540 | 1,218,766 | 1,593,770 | 1,773,607 | 1,783,732 | 17,623,422 |
| 1941.... | 1,520,697 | 1,245,824 | 1,295,224 | 1,289,794 | 1,266,260 | 1,172,858 | 1,083,294 | 991,429 | 1,045,582 | 1,285,070 | 1,401,720 | 1,757,164 | 15,354,916 |
| 1942.... | 1,789,292 | 1,251,913 | 1,326,681 | 1,295,860 | 1,296,608 | 1,479,053 | 1,253,615 | 1,118,027 | 1,252,672 | 1,292,859 | 1,596,688 | 1,469,347 | 16,926,615 |
| 1943.... | 1,588,982 | 1,349,844 | 1,440,835 | 1,365,713 | 1,555,686 | 1,806,741 | 1,696,374 | 1,473,122 | 1,348,846 | 1,463,563 | 2,331,472 | 2,477,433 | 19,898,611 |
| 1944.... | 2,930,692 | 2,593,376 | 2,459,548 | 1,978,735 | 2,300,959 | 2,076,673 | 1,651,523 | 1,312,194 | 1,055,989 | 1,203,074 | 1,482,298 | 1,419,275 | 22,464,336 |
| 1945.... | 1,571,729 | 922,839 | 903,352 | 812,954 | 829,784 | 796,047 | 687,746 | 544,530 | 481,533 | 599,783 | 1,070,328 | 1,187,020 | 10,407,645 |
| 1946.... | 1,292,313 | 1,189,129 | 868,759 | 996,984 | 901,857 | 505,236 | 1,275,447 | 780,063 | 107,479 | 860,931 | 1,183,062 | 1,226,859 | 11,188,119 |
| 1947.... | 1,272,319 | 902,918 | 824,530 | 950,473 | 1,030,035 | 1,120,001 | 1,070,717 | 883,499 | 904,723 | 1,054,401 | 1,406,226 | 1,645,299 | 13,065,141 |
| 1948.... | 1,535,517 | 1,097,480 | 1,092,898 | 1,203,771 | 1,265,044 | 1,458,230 | 1,002,432 | 848,810 | 884,788 | 1,126,178 | 1,555,639 | 1,734,437 | 14,805,224 |
| 1949.... | 1,649,643 | 1,246,781 | 1,291,900 | 1,206,617 | 1,181,589 | 1,221,373 | 1,060,045 | 1,193,776 | 1,193,703 | 1,507,673 | 1,716,626 | 1,921,751 | 16,391,477 |
| SHEEP AND LAMBS | | | | | | | | | | | | | |
| 1940.... | 856,373 | 747,757 | 811,420 | 968,096 | 887,372 | 730,692 | 895,344 | 920,677 | 1,194,341 | 1,143,871 | 772,270 | 770,202 | 10,698,415 |
| 1941.... | 819,629 | 708,752 | 820,052 | 877,818 | 813,533 | 674,550 | 687,735 | 760,625 | 1,139,806 | 1,137,868 | 720,942 | 823,060 | 9,984,370 |
| 1942.... | 898,755 | 829,969 | 1,094,607 | 993,062 | 814,840 | 676,879 | 736,928 | 1,027,543 | 1,711,398 | 1,560,907 | 1,204,060 | 1,183,279 | 12,732,227 |
| 1943.... | 990,786 | 877,288 | 1,014,558 | 936,086 | 971,824 | 709,150 | 846,756 | 1,298,182 | 1,997,916 | 1,899,598 | 1,498,033 | 1,200,739 | 14,240,916 |
| 1944.... | 1,070,981 | 857,246 | 956,951 | 820,506 | 1,178,670 | 1,008,394 | 842,929 | 1,001,432 | 1,569,360 | 1,704,441 | 1,167,754 | 1,001,740 | 13,180,404 |
| 1945.... | 1,221,438 | 837,858 | 990,004 | 979,466 | 1,186,137 | 915,534 | 666,570 | 736,553 | 1,071,960 | 1,387,049 | 890,166 | 934,406 | 11,817,141 |
| 1946.... | 740,559 | 1,226,835 | 840,652 | 990,044 | 673,497 | 877,238 | 707,477 | 707,514 | 949,759 | 1,351,614 | 766,921 | 634,761 | 10,466,871 |
| 1947.... | 797,380 | 700,744 | 646,583 | 691,555 | 692,778 | 675,003 | 533,881 | 488,811 | 849,537 | 1,075,075 | 710,322 | 626,487 | 8,488,156 |
| 1948.... | 601,856 | 602,170 | 574,762 | 549,084 | 568,371 | 631,461 | 519,971 | 623,474 | 1,074,961 | 1,131,948 | 812,291 | 597,282 | 8,186,631 |
| 1949.... | 593,158 | 485,319 | 385,846 | 291,360 | 437,252 | 367,148 | 344,402 | 558,398 | 749,447 | 741,826 | 534,387 | 501,869 | 5,990,412 |

^{1/} The 12 markets include Chicago, Cincinnati, Denver, Fort Worth, Indianapolis, Kansas City, Oklahoma City, Omaha, St. Joseph, St. Louis National Stockyards, Sioux City, and South St. Paul.

Table 15.--Feeder sheep: Number inspected at public stockyards for shipment, by months 1949, and by years 1946-49^{1/}

| Origin and destination: | January: | February: | March: | April: | May: | June: | July: | August: | September: | October: | November: | December: | 1949: | 1948: | 1947: | 1946: |
|------------------------------------|----------|-----------|--------|---------|---------|---------|---------|---------|------------|----------|-----------|-----------|-----------|-----------|-----------|-----------|
| Market origin: | Number | Number | Number | Number | Number | Number | Number | Number | Number | Number | Number | Number | Number | Number | Number | Number |
| Chicago..... | 1,712 | 1,315 | 2,101 | 2,213 | 1,266 | 1,135 | 972 | 1,402 | 3,015 | 2,835 | 3,538 | 2,157 | 23,661 | 23,978 | 32,992 | 36,597 |
| Denver..... | 45,244 | 15,192 | 4,580 | 27,156 | 20,248 | 2,757 | 3,303 | 16,989 | 137,719 | 273,903 | 71,066 | 19,691 | 687,848 | 832,931 | 758,082 | 745,348 |
| Fort Worth..... | 1,458 | 865 | 1,704 | 4,645 | 32,473 | 44,308 | 23,235 | 8,121 | 7,337 | 999 | 2,869 | -- | 178,014 | 197,843 | 188,100 | 157,540 |
| Kansas City..... | 11,390 | 6,512 | 2,890 | 4,642 | 6,032 | 7,370 | 5,108 | 8,220 | 7,348 | 3,985 | 4,746 | 1,314 | 69,557 | 103,238 | 195,706 | 157,513 |
| Louisville..... | -- | -- | -- | -- | 558 | 82 | -- | 162 | -- | 953 | 33 | 425 | 2,213 | 4,162 | -- | -- |
| Ogden..... | 9,485 | 6,256 | 7,852 | 8,552 | 32,515 | 12,241 | 81,883 | 136,221 | 115,484 | 47,698 | 22,581 | 19,861 | 501,299 | 440,199 | 388,018 | 343,591 |
| Omaha..... | 10,617 | 6,631 | 6,097 | 5,504 | 4,847 | 10,438 | 10,092 | 40,748 | 43,657 | 21,518 | 11,615 | 6,295 | 184,059 | 287,252 | 286,664 | 336,730 |
| St. Louis area ^{2/} | 720 | 315 | 878 | 449 | 3,364 | 2,617 | 6,077 | 6,768 | 7,741 | 6,123 | 1,146 | 3,347 | 39,545 | 25,128 | 33,810 | 30,361 |
| Salt Lake City..... | 1,023 | 22,145 | 1,626 | 36,034 | 28,451 | 8,576 | 1,232 | 3,288 | 34,697 | 49,525 | 19,334 | 4,313 | 210,244 | 137,531 | 100,703 | 92,419 |
| Sioux City..... | 5,590 | 9,579 | 7,125 | 3,736 | 9,968 | 9,067 | 6,342 | 11,024 | 28,458 | 23,468 | 10,846 | 12,222 | 137,425 | 138,493 | 168,738 | 206,957 |
| Sioux Falls..... | 2,070 | 3,254 | 1,414 | 934 | 1,183 | 4,152 | 2,085 | 5,094 | 6,821 | 7,789 | 9,569 | 5,759 | 50,124 | 49,448 | 66,474 | 60,116 |
| S. St. Joseph..... | 27,281 | 14,963 | 13,813 | 21,362 | 14,073 | 7,860 | 4,844 | 14,392 | 9,793 | 12,814 | 9,559 | 15,488 | 166,242 | 129,441 | 174,791 | 52,211 |
| S. St. Paul..... | 9,976 | 8,876 | 6,357 | 3,896 | 1,620 | 2,077 | 4,811 | 16,570 | 29,258 | 32,526 | 35,736 | 15,268 | 166,971 | 124,618 | 123,732 | 195,386 |
| All other inspected ^{3/} | 15,136 | 7,583 | 8,224 | 8,324 | 21,008 | 16,839 | 19,867 | 28,631 | 27,352 | 46,331 | 35,669 | 21,594 | 256,558 | 236,530 | 256,815 | 343,811 |
| Total ^{3/} | 141,702 | 103,486 | 64,661 | 127,457 | 227,606 | 129,519 | 169,851 | 298,290 | 514,680 | 530,467 | 238,307 | 127,734 | 2,673,760 | 2,730,792 | 2,774,625 | 2,758,680 |
| State destination: | | | | | | | | | | | | | | | | |
| Ohio..... | 537 | 552 | 422 | -- | 1,323 | 1,015 | 1,523 | 2,554 | 3,951 | 4,627 | 2,081 | 76 | 18,661 | 16,029 | 13,650 | 21,384 |
| Indiana..... | 2,131 | 1,687 | 1,224 | 1,133 | 1,974 | 1,868 | 3,266 | 6,840 | 6,355 | 3,367 | 2,340 | 2,432 | 34,617 | 34,357 | 45,314 | 40,483 |
| Illinois..... | 8,468 | 4,269 | 2,936 | 4,699 | 24,736 | 15,730 | 28,800 | 39,780 | 30,254 | 11,575 | 11,554 | 4,506 | 187,357 | 150,621 | 218,856 | 237,014 |
| Michigan..... | 424 | 513 | 289 | 101 | 394 | 186 | 135 | 1,450 | 3,712 | 5,816 | 2,166 | 1,420 | 16,606 | 10,147 | 12,649 | 24,208 |
| Wisconsin..... | 529 | 1,446 | 907 | 377 | 600 | 533 | -- | 2,281 | 3,304 | 2,902 | 4,610 | 414 | 17,903 | 8,386 | 14,343 | 14,824 |
| Minnesota..... | 7,234 | 5,377 | 6,121 | 1,892 | 4,423 | 1,924 | 7,304 | 16,743 | 30,261 | 23,744 | 21,123 | 12,823 | 138,969 | 98,230 | 138,158 | 132,906 |
| Iowa..... | 25,809 | 11,542 | 7,268 | 5,484 | 28,581 | 19,365 | 29,591 | 86,594 | 76,404 | 51,901 | 29,789 | 19,535 | 391,863 | 366,708 | 426,163 | 523,498 |
| Missouri..... | 28,549 | 17,628 | 17,638 | 26,511 | 26,054 | 19,911 | 13,829 | 32,851 | 29,582 | 22,476 | 12,727 | 15,945 | 263,701 | 259,699 | 249,448 | 156,760 |
| South Dakota..... | 3,699 | 4,965 | 3,309 | 1,444 | 9,401 | 7,059 | 13,518 | 7,010 | 6,463 | 7,416 | 8,554 | 3,881 | 76,719 | 76,284 | 95,867 | 83,613 |
| Nebraska..... | 26,623 | 14,108 | 10,055 | 11,718 | 46,342 | 11,708 | 19,774 | 31,192 | 55,396 | 92,597 | 33,528 | 16,397 | 369,438 | 403,941 | 404,186 | 288,473 |
| Kansas..... | 18,474 | 18,299 | 1,310 | 4,366 | 24,947 | 19,447 | 9,480 | 28,750 | 122,419 | 38,305 | 23,560 | 18,022 | 327,379 | 394,142 | 228,563 | 395,887 |
| Kentucky..... | -- | -- | -- | 103 | 1,407 | 1,594 | 1,031 | 3,234 | 3,079 | 3,447 | 251 | 343 | 14,489 | 14,191 | 25,155 | 21,940 |
| Texas..... | 2,102 | 2,359 | 1,105 | 3,263 | 8,827 | 4,628 | 6,830 | 10,783 | 6,110 | 6,135 | 4,475 | 4,048 | 60,665 | 73,393 | 61,697 | 81,929 |
| Colorado..... | 10,986 | 4,344 | 1,684 | 6,222 | 16,293 | 3,984 | 2,294 | 8,832 | 57,591 | 153,710 | 34,898 | 3,070 | 303,908 | 353,210 | 430,101 | 340,240 |
| Utah..... | 48 | 2,300 | -- | 16,890 | 15,367 | 6,128 | 9,251 | 2,586 | 13,015 | 15,082 | 9,552 | 2,212 | 92,431 | 53,003 | 78,019 | 32,505 |
| California..... | 1,929 | 10,523 | 6,705 | 36,817 | 527 | 2,558 | 9,558 | 8,231 | 37,537 | 51,627 | 20,389 | 13,034 | 199,435 | 221,875 | 154,033 | 212,408 |
| All other ^{3/} | 4,160 | 3,574 | 3,638 | 6,437 | 16,410 | 11,881 | 13,667 | 8,579 | 29,247 | 35,740 | 16,710 | 9,576 | 159,619 | 156,576 | 178,423 | 150,608 |
| Total ^{3/} | 141,702 | 103,486 | 64,661 | 127,457 | 227,606 | 129,519 | 169,851 | 298,290 | 514,680 | 530,467 | 238,307 | 127,734 | 2,673,760 | 2,730,792 | 2,774,625 | 2,758,680 |

1/ Data prior to 1946 may be found in earlier editions of this publication.
 2/ Includes St. Louis National Stock Yards, Ill., and St. Louis, Mo.
 3/ Excludes Hawaii.

Compiled by the Bureau of Agricultural Economics from inspection records of the Bureau of Animal Industry.

Table 16.--Stockers and feeders received in specified Corn Belt States, 1/ 1940-49
CATTLE AND CALVES

| Year | SHIPMENTS FROM PUBLIC STOCKYARDS | | | | | | | | | |
|----------|----------------------------------|---------|---------|--------|--------|---------|---------|---------|-----------|--------|
| | Ohio | Ind. | Ill. | Mich. | Wis. | Minn. | Iowa | Nebr. | Total | |
| | Number | Number | Number | Number | Number | Number | Number | Number | Number | Number |
| 1940.... | 104,019 | 142,867 | 504,477 | 54,041 | 18,305 | 110,076 | 632,433 | 210,834 | 1,777,052 | |
| 1941.... | 70,403 | 133,747 | 408,908 | 39,849 | 14,557 | 110,519 | 631,310 | 230,518 | 1,639,811 | |
| 1942.... | 91,925 | 162,767 | 418,939 | 31,336 | 13,521 | 99,420 | 728,470 | 285,448 | 1,831,826 | |
| 1943.... | 105,587 | 144,993 | 372,339 | 55,438 | 17,140 | 86,954 | 735,541 | 294,257 | 1,812,249 | |
| 1944.... | 84,992 | 104,651 | 375,148 | 26,652 | 15,625 | 66,201 | 759,472 | 278,220 | 1,710,961 | |
| 1945.... | 93,452 | 149,751 | 388,628 | 31,482 | 17,878 | 77,228 | 721,229 | 331,737 | 1,811,385 | |
| 1946.... | 117,517 | 153,477 | 454,081 | 40,599 | 15,940 | 81,867 | 821,586 | 337,600 | 2,022,667 | |
| 1947.... | 78,529 | 136,671 | 397,496 | 27,215 | 14,004 | 69,771 | 715,910 | 322,248 | 1,761,844 | |
| 1948.... | 68,576 | 124,470 | 382,164 | 32,196 | 13,780 | 83,684 | 723,384 | 310,886 | 1,739,140 | |
| 1949.... | 84,314 | 139,250 | 448,595 | 42,567 | 17,397 | 101,712 | 881,117 | 331,301 | 2,046,253 | |

DIRECT SHIPMENTS

| | | | | | | | | | | |
|----------|--------|--------|---------|-------|--------|---------|---------|---------|-----------|--|
| 1940.... | 22,122 | 33,047 | 136,013 | 4,793 | 9,560 | 82,438 | 521,140 | 90,082 | 899,195 | |
| 1941.... | 15,503 | 22,471 | 90,109 | 3,432 | 4,617 | 61,157 | 431,650 | 126,745 | 755,684 | |
| 1942.... | 17,599 | 29,186 | 93,322 | 3,916 | 4,812 | 64,264 | 383,615 | 135,808 | 732,522 | |
| 1943.... | 17,495 | 24,237 | 96,103 | 3,032 | 9,516 | 36,610 | 259,387 | 103,692 | 550,572 | |
| 1944.... | 4,928 | 17,648 | 107,375 | 1,341 | 5,757 | 45,031 | 289,657 | 96,817 | 568,554 | |
| 1945.... | 14,426 | 32,912 | 157,155 | 6,223 | 10,891 | 76,995 | 321,955 | 122,656 | 743,213 | |
| 1946.... | 16,422 | 40,115 | 226,880 | 5,438 | 8,394 | 64,992 | 387,774 | 162,540 | 912,555 | |
| 1947.... | 9,547 | 35,823 | 214,675 | 4,114 | 7,418 | 69,764 | 336,432 | 160,917 | 838,690 | |
| 1948.... | 13,580 | 41,590 | 248,515 | 4,092 | 10,487 | 81,155 | 298,849 | 121,762 | 820,030 | |
| 1949.... | 17,405 | 50,449 | 319,768 | 6,368 | 15,434 | 111,293 | 485,565 | 206,851 | 1,212,133 | |

TOTAL SHIPMENTS, JANUARY-DECEMBER

| | | | | | | | | | | |
|----------|---------|---------|---------|--------|--------|---------|-----------|---------|-----------|--|
| 1940.... | 126,141 | 175,914 | 640,490 | 58,834 | 27,865 | 192,514 | 1,153,573 | 300,916 | 2,676,247 | |
| 1941.... | 85,906 | 156,218 | 499,017 | 43,281 | 19,174 | 171,676 | 1,062,960 | 357,263 | 2,395,495 | |
| 1942.... | 109,524 | 191,953 | 512,261 | 35,252 | 18,333 | 163,684 | 1,112,085 | 421,256 | 2,564,348 | |
| 1943.... | 123,082 | 169,230 | 468,442 | 58,470 | 26,656 | 123,564 | 995,428 | 397,949 | 2,362,821 | |
| 1944.... | 89,920 | 122,299 | 482,523 | 27,993 | 21,382 | 111,232 | 1,049,129 | 375,037 | 2,279,515 | |
| 1945.... | 107,878 | 182,663 | 545,783 | 37,705 | 28,769 | 154,223 | 1,043,184 | 454,393 | 2,554,598 | |
| 1946.... | 133,939 | 193,592 | 680,961 | 46,037 | 24,334 | 146,859 | 1,209,360 | 500,140 | 2,935,222 | |
| 1947.... | 88,076 | 172,494 | 612,171 | 31,329 | 21,422 | 139,535 | 1,052,342 | 483,165 | 2,600,534 | |
| 1948.... | 82,156 | 166,060 | 630,679 | 36,288 | 24,267 | 164,839 | 1,022,233 | 432,648 | 2,559,170 | |
| 1949.... | 101,719 | 189,699 | 768,363 | 48,935 | 32,831 | 213,005 | 1,366,682 | 537,152 | 3,258,386 | |

TOTAL SHIPMENTS, JULY-DECEMBER

| | | | | | | | | | | |
|----------|--------|---------|---------|--------|--------|---------|-----------|---------|-----------|--|
| 1940.... | 90,235 | 129,146 | 469,068 | 39,801 | 20,151 | 157,527 | 915,706 | 224,747 | 2,046,381 | |
| 1941.... | 57,649 | 100,706 | 346,400 | 25,693 | 13,467 | 138,095 | 768,657 | 258,529 | 1,709,196 | |
| 1942.... | 80,007 | 136,248 | 371,503 | 22,004 | 13,876 | 126,965 | 838,203 | 303,120 | 1,891,926 | |
| 1943.... | 82,934 | 116,932 | 353,586 | 32,554 | 18,388 | 92,511 | 757,900 | 259,161 | 1,713,966 | |
| 1944.... | 50,764 | 82,618 | 377,183 | 16,829 | 15,248 | 90,169 | 864,856 | 282,189 | 1,779,856 | |
| 1945.... | 67,114 | 131,151 | 420,354 | 23,767 | 19,784 | 125,518 | 797,833 | 320,611 | 1,906,132 | |
| 1946.... | 85,732 | 131,891 | 550,989 | 29,348 | 18,532 | 125,546 | 1,006,474 | 345,526 | 2,294,038 | |
| 1947.... | 60,350 | 124,482 | 455,297 | 20,112 | 18,808 | 116,651 | 736,671 | 303,122 | 1,835,493 | |
| 1948.... | 55,490 | 117,633 | 520,030 | 21,707 | 19,461 | 146,736 | 805,746 | 324,292 | 2,011,095 | |
| 1949.... | 75,594 | 146,603 | 646,481 | 34,408 | 29,247 | 185,337 | 1,088,388 | 428,547 | 2,634,605 | |

See footnotes at end of table.

Table 16.--Stockers and feeders received in specified Corn Belt States,^{1/} 1940-49--Continued
 SHEEP AND LAMBS

| Year | SHIPMENTS FROM PUBLIC STOCKYARDS | | | | | | | | |
|----------|-----------------------------------|---------|---------|---------|---------|---------|-----------|-----------|-----------|
| | Ohio | Ind. | Ill. | Mich. | Wis. | Minn. | Iowa | Nebr. | Total |
| | Number | Number | Number | Number | Number | Number | Number | Number | Number |
| 1940.... | 21,447 | 51,802 | 132,626 | 40,253 | 53,510 | 111,787 | 340,007 | 331,492 | 1,082,924 |
| 1941.... | 7,926 | 40,145 | 148,820 | 18,079 | 38,539 | 118,478 | 296,868 | 405,021 | 1,073,876 |
| 1942.... | 11,266 | 58,507 | 144,709 | 20,173 | 29,400 | 163,023 | 414,727 | 592,512 | 1,434,317 |
| 1943.... | 2,687 | 53,846 | 223,345 | 25,542 | 50,031 | 220,320 | 771,498 | 725,923 | 2,073,192 |
| 1944.... | 1,457 | 14,714 | 235,644 | 24,802 | 34,837 | 177,520 | 612,020 | 499,798 | 1,600,792 |
| 1945.... | 3,012 | 17,229 | 230,548 | 12,688 | 38,913 | 167,908 | 531,982 | 383,404 | 1,385,684 |
| 1946.... | 1,943 | 110,900 | 221,991 | 13,411 | 21,719 | 127,490 | 581,023 | 272,136 | 1,350,613 |
| 1947.... | 1,901 | 114,439 | 291,140 | 11,624 | 33,561 | 133,125 | 477,302 | 253,864 | 1,316,956 |
| 1948.... | 15,384 | 41,884 | 232,860 | 9,803 | 12,163 | 82,105 | 412,021 | 374,617 | 1,180,837 |
| 1949.... | 23,120 | 49,567 | 163,108 | 16,145 | 36,024 | 116,226 | 411,758 | 417,459 | 1,233,407 |
| | DIRECT SHIPMENTS | | | | | | | | |
| 1940.... | 290,647 | 203,970 | 439,998 | 151,952 | 115,294 | 414,111 | 801,970 | 401,870 | 2,819,812 |
| 1941.... | 210,755 | 172,136 | 337,280 | 142,270 | 76,580 | 298,773 | 726,071 | 651,525 | 2,615,390 |
| 1942.... | 206,048 | 178,299 | 308,421 | 88,011 | 83,781 | 296,053 | 573,591 | 811,221 | 2,545,425 |
| 1943.... | 171,772 | 96,049 | 230,933 | 48,094 | 89,116 | 280,859 | 450,410 | 829,538 | 2,196,821 |
| 1944.... | 82,447 | 104,108 | 191,323 | 25,452 | 94,872 | 216,851 | 419,175 | 610,186 | 1,744,414 |
| 1945.... | 99,523 | 213,617 | 194,326 | 17,677 | 132,528 | 235,115 | 476,178 | 698,612 | 2,067,576 |
| 1946.... | 106,934 | 138,793 | 210,086 | 16,115 | 112,250 | 167,986 | 613,789 | 495,432 | 1,861,385 |
| 1947.... | 66,093 | 87,819 | 250,923 | 9,910 | 48,615 | 137,284 | 426,227 | 762,777 | 1,789,648 |
| 1948.... | 72,047 | 92,899 | 145,807 | 6,069 | 45,479 | 85,649 | 292,490 | 447,265 | 1,187,705 |
| 1949.... | 82,189 | 147,254 | 203,793 | 12,429 | 55,855 | 137,336 | 342,589 | 303,164 | 1,284,609 |
| | TOTAL SHIPMENTS, JANUARY-DECEMBER | | | | | | | | |
| 1940.... | 312,094 | 255,772 | 572,624 | 192,205 | 168,804 | 525,898 | 1,141,977 | 733,362 | 3,902,736 |
| 1941.... | 218,681 | 212,281 | 486,100 | 160,349 | 115,119 | 417,251 | 1,022,939 | 1,056,546 | 3,689,266 |
| 1942.... | 217,314 | 236,806 | 453,130 | 108,184 | 113,181 | 459,076 | 988,318 | 1,403,733 | 3,979,742 |
| 1943.... | 174,459 | 149,895 | 454,328 | 73,636 | 139,147 | 501,179 | 1,221,908 | 1,555,461 | 4,270,013 |
| 1944.... | 83,904 | 118,822 | 426,967 | 50,254 | 129,709 | 394,371 | 1,031,195 | 1,109,984 | 3,345,206 |
| 1945.... | 102,535 | 230,846 | 424,874 | 30,365 | 171,441 | 403,023 | 1,008,160 | 1,082,016 | 3,453,260 |
| 1946.... | 108,877 | 249,693 | 432,077 | 29,526 | 133,969 | 295,476 | 1,194,812 | 767,568 | 3,211,998 |
| 1947.... | 67,994 | 202,258 | 542,063 | 21,534 | 82,176 | 270,409 | 903,529 | 1,016,641 | 3,106,604 |
| 1948.... | 87,431 | 134,783 | 378,667 | 15,872 | 57,642 | 167,754 | 704,511 | 821,882 | 2,368,542 |
| 1949.... | 105,309 | 196,821 | 366,901 | 28,574 | 91,879 | 253,562 | 754,347 | 720,623 | 2,518,016 |
| | TOTAL SHIPMENTS, JULY-DECEMBER | | | | | | | | |
| 1940.... | 278,941 | 181,453 | 425,819 | 156,049 | 143,643 | 483,166 | 899,814 | 640,696 | 3,209,581 |
| 1941.... | 204,072 | 171,025 | 330,506 | 122,002 | 91,839 | 373,035 | 756,363 | 872,604 | 2,921,446 |
| 1942.... | 203,128 | 187,751 | 273,565 | 85,673 | 94,121 | 411,961 | 786,706 | 1,075,575 | 3,118,480 |
| 1943.... | 150,934 | 125,353 | 315,421 | 53,299 | 105,504 | 431,625 | 882,990 | 1,130,960 | 3,196,086 |
| 1944.... | 63,467 | 95,755 | 310,240 | 45,682 | 110,496 | 338,879 | 835,634 | 951,109 | 2,751,262 |
| 1945.... | 95,606 | 181,837 | 325,741 | 26,686 | 153,740 | 362,415 | 800,406 | 954,462 | 2,900,893 |
| 1946.... | 95,125 | 215,898 | 342,513 | 23,532 | 127,198 | 258,496 | 991,634 | 612,107 | 2,666,503 |
| 1947.... | 54,650 | 143,629 | 379,715 | 18,964 | 65,903 | 216,697 | 599,308 | 728,440 | 2,207,306 |
| 1948.... | 65,510 | 89,880 | 257,155 | 13,557 | 51,505 | 142,920 | 526,843 | 685,871 | 1,833,241 |
| 1949.... | 90,603 | 134,829 | 244,222 | 25,989 | 81,237 | 212,289 | 542,551 | 536,488 | 1,868,208 |

^{1/} Data in this report are obtained from offices of State veterinarians. Under "Shipments from Public Stockyards" are included stockers and feeders which were bought at stockyards markets. Under "Direct Shipments" are included stockers and feeders coming from other States from points other than public stockyards. Some of these animals are inspected at public stockyards while stopping for feed, water, and rest en route.

Table 18. Feeder and stocker cattle: Number, and weighted average weight and cost of animals shipped from Chicago, Kansas City, Omaha, Sioux City, and South St. Paul, 1949

Table with columns for Month, Number shipped from 5 markets (Steers, Cows, Heifers, Calves), Average weight, and Average cost per 100 lb. Rows include monthly data from Jan to Dec and a total row, followed by daily data for each month.

Table 19.--Livestock: Federally inspected slaughter, by months and seasons, and total slaughter, yearly, in the United States, 1930-49^{1/2}

CATTLE

| Year | Federally inspected slaughter ^{2/} | | | | | | | | | | | | | | | | | | | Total 3/ slaughter Jan.-Dec. |
|--------------------------|---|--------|--------|--------|--------|--------|--------|--------|--------|--------|--------|--------|---------------|---------------|----------------|---------------|---------------|--------|--|------------------------------------|
| | Jan. | Feb. | Mar. | Apr. | May | June | July | Aug. | Sept. | Oct. | Nov. | Dec. | Jan.- Mar. | Apr.- June | July- Sept. | Oct.- Dec. | Jan.- Dec. | | | |
| | Thous. | Thous. | Thous. | Thous. | Thous. | Thous. | Thous. | Thous. | Thous. | Thous. | Thous. | Thous. | Thous. | Thous. | Thous. | Thous. | Thous. | | | |
| 1930..... | 713 | 561 | 615 | 635 | 690 | 654 | 710 | 700 | 760 | 836 | 605 | 692 | 1,889 | 1,979 | 2,170 | 2,133 | 8,170 | 12,056 | | |
| 1931..... | 551 | 559 | 635 | 590 | 704 | 567 | 705 | 727 | 687 | 781 | 614 | 686 | 1,845 | 2,061 | 2,120 | 2,081 | 8,108 | 12,096 | | |
| 1932..... | 653 | 583 | 633 | 550 | 616 | 638 | 614 | 633 | 713 | 694 | 627 | 567 | 1,869 | 1,904 | 1,965 | 1,888 | 7,625 | 11,980 | | |
| 1933..... | 612 | 569 | 617 | 616 | 717 | 751 | 752 | 840 | 821 | 861 | 777 | 721 | 1,748 | 2,084 | 2,413 | 2,359 | 8,655 | 13,107 | | |
| 1934 ^{4/} | 831 | 733 | 771 | 749 | 864 | 831 | 808 | 832 | 850 | 981 | 897 | 796 | 2,335 | 2,444 | 2,490 | 2,674 | 9,943 | 15,071 | | |
| 1935 ^{5/} | 814 | 641 | 686 | 684 | 735 | 663 | 745 | 875 | 826 | 1,083 | 956 | 892 | 2,141 | 2,088 | 2,506 | 2,931 | 9,666 | 14,566 | | |
| 1936 ^{6/} | 906 | 742 | 763 | 812 | 786 | 853 | 928 | 1,012 | 1,071 | 1,124 | 988 | 987 | 2,411 | 2,451 | 3,011 | 3,099 | 10,972 | 15,897 | | |
| 1937..... | 867 | 738 | 825 | 802 | 745 | 840 | 790 | 880 | 939 | 958 | 856 | 859 | 2,400 | 2,387 | 2,609 | 2,673 | 10,070 | 15,254 | | |
| 1938..... | 330 | 716 | 809 | 749 | 772 | 816 | 820 | 848 | 917 | 884 | 858 | 758 | 2,355 | 2,337 | 2,585 | 2,500 | 9,776 | 14,822 | | |
| 1939..... | 761 | 653 | 774 | 677 | 814 | 778 | 782 | 823 | 880 | 893 | 837 | 773 | 2,138 | 2,269 | 2,485 | 2,503 | 9,446 | 14,521 | | |
| 1940..... | 327 | 715 | 721 | 774 | 796 | 738 | 822 | 842 | 812 | 969 | 884 | 858 | 2,263 | 2,308 | 2,476 | 2,710 | 9,756 | 14,958 | | |
| 1941..... | 831 | 717 | 766 | 792 | 908 | 867 | 963 | 958 | 1,004 | 1,119 | 941 | 1,004 | 2,375 | 2,567 | 2,940 | 3,064 | 10,946 | 16,419 | | |
| 1942..... | 1,057 | 891 | 929 | 955 | 885 | 1,039 | 1,048 | 1,103 | 1,159 | 1,280 | 1,018 | 982 | 2,377 | 2,881 | 3,309 | 3,280 | 12,347 | 18,033 | | |
| 1943..... | 928 | 854 | 923 | 796 | 774 | 708 | 845 | 988 | 1,146 | 1,275 | 1,290 | 1,201 | 2,704 | 2,279 | 2,979 | 3,765 | 11,727 | 17,845 | | |
| 1944..... | 1,141 | 1,043 | 1,057 | 939 | 989 | 1,003 | 1,079 | 1,339 | 1,310 | 1,451 | 1,336 | 1,275 | 3,241 | 2,931 | 3,728 | 4,062 | 13,960 | 19,844 | | |
| 1945..... | 1,284 | 1,149 | 1,213 | 979 | 1,045 | 1,060 | 1,050 | 1,292 | 1,358 | 1,584 | 1,408 | 1,118 | 3,646 | 3,084 | 3,700 | 4,110 | 14,538 | 21,691 | | |
| 1946..... | 1,012 | 1,015 | 904 | 715 | 676 | 451 | 1,239 | 1,240 | 360 | 1,103 | 1,348 | 1,352 | 2,931 | 1,842 | 2,839 | 3,803 | 11,413 | 19,824 | | |
| 1947..... | 1,403 | 1,143 | 1,228 | 1,203 | 1,264 | 1,207 | 1,274 | 1,217 | 1,407 | 1,497 | 1,337 | 1,346 | 3,774 | 3,674 | 3,898 | 4,180 | 15,524 | 22,393 | | |
| 1948..... | 1,312 | 977 | 986 | 899 | 877 | 1,109 | 1,046 | 1,086 | 1,178 | 1,176 | 1,151 | 1,197 | 3,275 | 2,885 | 3,310 | 3,524 | 12,994 | 19,186 | | |
| 1949..... | 1,126 | 994 | 1,102 | 996 | 1,025 | 1,095 | 1,090 | 1,232 | 1,224 | 1,156 | 1,116 | 1,064 | 3,222 | 3,116 | 3,546 | 3,336 | 13,222 | 18,789 | | |

CALVES

| Year | Federally inspected slaughter ^{2/} | | | | | | | | | | | | | | | | | | | Total 3/ slaughter Jan.-Dec. |
|--------------------------|---|--------|--------|--------|--------|--------|--------|--------|--------|--------|--------|--------|---------------|---------------|----------------|---------------|---------------|-------|--------|------------------------------------|
| | Jan. | Feb. | Mar. | Apr. | May | June | July | Aug. | Sept. | Oct. | Nov. | Dec. | Jan.- Mar. | Apr.- June | July- Sept. | Oct.- Dec. | Jan.- Dec. | | | |
| | Thous. | Thous. | Thous. | Thous. | Thous. | Thous. | Thous. | Thous. | Thous. | Thous. | Thous. | Thous. | Thous. | Thous. | Thous. | Thous. | Thous. | | | |
| 1930..... | 374 | 329 | 388 | 455 | 421 | 356 | 375 | 363 | 374 | 438 | 324 | 398 | 1,031 | 1,232 | 1,112 | 1,160 | 2,323 | 2,272 | 4,595 | 7,761 |
| 1931..... | 379 | 353 | 416 | 471 | 425 | 417 | 356 | 357 | 393 | 407 | 355 | 388 | 1,148 | 1,313 | 1,106 | 1,150 | 2,461 | 2,256 | 4,717 | 8,057 |
| 1932..... | 347 | 358 | 420 | 428 | 399 | 394 | 324 | 362 | 389 | 376 | 327 | 327 | 1,125 | 1,221 | 1,052 | 1,092 | 2,316 | 2,144 | 4,492 | 7,970 |
| 1933..... | 345 | 317 | 398 | 426 | 476 | 441 | 401 | 416 | 405 | 455 | 424 | 402 | 1,060 | 1,343 | 1,222 | 1,281 | 2,403 | 2,503 | 4,907 | 8,564 |
| 1934 ^{4/} | 471 | 437 | 534 | 526 | 500 | 541 | 524 | 514 | 462 | 541 | 480 | 447 | 1,442 | 1,667 | 1,500 | 1,468 | 3,109 | 2,968 | 6,078 | 10,106 |
| 1935 ^{5/} | 476 | 337 | 471 | 512 | 508 | 439 | 464 | 472 | 458 | 531 | 480 | 481 | 1,334 | 1,459 | 1,394 | 1,492 | 2,793 | 2,886 | 5,679 | 9,580 |
| 1936 ^{6/} | 465 | 405 | 483 | 525 | 503 | 517 | 523 | 541 | 553 | 585 | 477 | 494 | 1,353 | 1,544 | 1,617 | 1,556 | 2,897 | 3,173 | 6,070 | 10,008 |
| 1937..... | 484 | 437 | 592 | 588 | 561 | 579 | 520 | 538 | 537 | 525 | 468 | 452 | 1,513 | 1,728 | 1,595 | 1,445 | 3,241 | 3,040 | 6,281 | 10,304 |
| 1938..... | 420 | 398 | 506 | 502 | 500 | 475 | 436 | 457 | 453 | 470 | 457 | 417 | 1,324 | 1,477 | 1,346 | 1,344 | 2,801 | 2,690 | 5,492 | 9,306 |
| 1939..... | 415 | 385 | 478 | 457 | 509 | 448 | 417 | 414 | 427 | 482 | 450 | 381 | 1,278 | 1,414 | 1,258 | 1,313 | 2,692 | 2,571 | 5,264 | 9,191 |
| 1940..... | 416 | 378 | 440 | 480 | 501 | 437 | 457 | 432 | 412 | 507 | 482 | 437 | 1,234 | 1,418 | 1,301 | 1,406 | 2,652 | 2,707 | 5,359 | 9,089 |
| 1941..... | 411 | 384 | 444 | 507 | 501 | 440 | 445 | 414 | 447 | 536 | 476 | 457 | 1,239 | 1,448 | 1,306 | 1,468 | 2,587 | 2,774 | 5,461 | 9,252 |
| 1942..... | 440 | 332 | 491 | 502 | 471 | 475 | 461 | 460 | 513 | 578 | 501 | 476 | 1,323 | 1,448 | 1,434 | 1,555 | 2,770 | 2,989 | 5,760 | 9,718 |
| 1943..... | 340 | 331 | 410 | 365 | 328 | 327 | 335 | 434 | 532 | 655 | 625 | 529 | 1,081 | 1,019 | 1,301 | 1,808 | 2,100 | 3,109 | 5,209 | 9,940 |
| 1944..... | 468 | 441 | 565 | 555 | 541 | 594 | 634 | 756 | 753 | 920 | 874 | 669 | 1,474 | 1,690 | 2,143 | 2,463 | 3,164 | 4,506 | 7,770 | 14,242 |
| 1945..... | 560 | 442 | 575 | 477 | 522 | 486 | 482 | 603 | 666 | 877 | 548 | 1,577 | 1,485 | 1,751 | 2,208 | 3,062 | 3,959 | 7,020 | 13,645 | |
| 1946..... | 440 | 427 | 484 | 445 | 432 | 306 | 542 | 534 | 364 | 651 | 656 | 591 | 1,351 | 1,153 | 1,440 | 1,898 | 2,504 | 3,338 | 5,842 | 12,168 |
| 1947..... | 591 | 521 | 644 | 678 | 627 | 621 | 656 | 628 | 719 | 813 | 762 | 673 | 1,756 | 1,926 | 2,003 | 2,248 | 3,582 | 4,251 | 7,933 | 13,695 |
| 1948..... | 586 | 511 | 566 | 550 | 539 | 620 | 577 | 569 | 599 | 633 | 614 | 572 | 1,663 | 1,679 | 1,745 | 1,819 | 3,342 | 3,564 | 6,907 | 12,328 |
| 1949..... | 484 | 476 | 619 | 562 | 510 | 533 | 501 | 549 | 552 | 568 | 585 | 511 | 1,579 | 1,605 | 1,602 | 1,664 | 3,184 | 3,266 | 6,449 | 11,345 |

5. footnotes at end of table.

1981
 UPDATE
 DATA
 1981

Table 20.—Cattle: Percentage distribution of yearly federally inspected slaughter, by months and seasons, 1930-49^{1/}

| Year | Jan. | Feb. | Mar. | Jan.- Mar. | Apr. | May | June | Apr.- June | July | Aug. | Sept. | July- Sept. | Oct. | Nov. | Dec. | Oct.- Dec. | Jan.- June | Jan.- Sept. | July- Dec. |
|---------|------|------|------|---------------|------|-----|------|---------------|------|------|-------|----------------|------|------|------|---------------|---------------|----------------|---------------|
| 1930... | 8.7 | 6.9 | 7.5 | 23.1 | 7.8 | 8.4 | 8.0 | 24.2 | 8.7 | 8.6 | 9.3 | 26.6 | 10.2 | 7.4 | 8.5 | 26.1 | 47.3 | 73.9 | 52.7 |
| 1931... | 8.0 | 6.9 | 7.3 | 22.7 | 8.5 | 7.7 | 8.2 | 25.4 | 8.7 | 9.0 | 8.5 | 26.2 | 9.6 | 7.6 | 8.5 | 25.7 | 48.1 | 74.3 | 51.9 |
| 1932... | 8.6 | 7.6 | 8.3 | 24.5 | 8.5 | 8.1 | 8.4 | 25.0 | 8.1 | 8.3 | 9.4 | 25.8 | 9.1 | 8.2 | 7.4 | 24.7 | 49.5 | 75.3 | 50.5 |
| 1933... | 7.1 | 6.6 | 7.1 | 20.8 | 7.1 | 8.3 | 8.7 | 24.1 | 8.7 | 9.7 | 9.5 | 27.9 | 9.9 | 9.0 | 8.3 | 27.2 | 44.9 | 72.7 | 55.1 |
| 1934... | 8.4 | 7.4 | 7.7 | 23.5 | 7.5 | 8.7 | 8.4 | 24.6 | 8.1 | 8.4 | 8.5 | 25.0 | 9.9 | 9.0 | 8.0 | 26.9 | 48.1 | 73.1 | 51.9 |
| 1935... | 8.4 | 6.6 | 7.1 | 22.2 | 7.1 | 7.6 | 6.9 | 21.6 | 7.7 | 9.1 | 9.2 | 25.9 | 11.2 | 9.9 | 9.2 | 30.3 | 43.8 | 69.7 | 56.2 |
| 1936... | 8.3 | 6.8 | 7.0 | 22.0 | 7.4 | 7.2 | 7.8 | 22.3 | 8.5 | 9.2 | 9.8 | 27.4 | 10.2 | 9.0 | 9.0 | 28.2 | 44.3 | 71.7 | 55.7 |
| 1937... | 8.6 | 7.0 | 8.2 | 23.8 | 8.0 | 7.4 | 8.4 | 23.7 | 7.9 | 8.7 | 9.3 | 25.9 | 9.5 | 8.5 | 8.5 | 26.6 | 47.5 | 73.4 | 52.5 |
| 1938... | 8.5 | 7.3 | 8.3 | 24.1 | 7.7 | 7.9 | 8.3 | 23.9 | 8.4 | 8.7 | 9.4 | 25.4 | 9.0 | 8.8 | 7.8 | 25.6 | 48.0 | 74.4 | 52.0 |
| 1939... | 8.1 | 6.9 | 8.2 | 23.2 | 7.2 | 8.6 | 8.2 | 24.0 | 8.3 | 8.7 | 9.3 | 26.3 | 9.5 | 8.9 | 8.2 | 26.5 | 47.2 | 73.5 | 52.8 |
| 1940... | 8.5 | 7.3 | 7.4 | 23.2 | 7.9 | 8.2 | 7.6 | 23.7 | 8.4 | 8.6 | 8.3 | 25.4 | 9.9 | 9.1 | 8.8 | 27.8 | 46.9 | 72.2 | 53.2 |
| 1941... | 8.1 | 6.6 | 7.0 | 21.7 | 7.2 | 8.3 | 7.9 | 23.4 | 8.8 | 8.8 | 9.2 | 26.8 | 10.2 | 8.6 | 9.2 | 28.0 | 45.1 | 72.0 | 54.8 |
| 1942... | 8.6 | 7.2 | 7.5 | 23.3 | 7.7 | 7.2 | 8.4 | 23.3 | 8.5 | 8.9 | 9.4 | 26.8 | 10.4 | 8.2 | 8.0 | 26.6 | 46.6 | 73.4 | 53.4 |
| 1943... | 7.9 | 7.3 | 7.9 | 23.1 | 6.8 | 6.6 | 6.0 | 19.4 | 7.2 | 8.4 | 9.8 | 25.4 | 10.9 | 11.0 | 10.2 | 32.1 | 42.5 | 67.9 | 57.5 |
| 1944... | 8.2 | 7.4 | 7.6 | 23.2 | 6.7 | 7.1 | 7.2 | 21.0 | 7.7 | 9.6 | 9.4 | 26.7 | 10.4 | 9.6 | 9.1 | 29.1 | 44.2 | 70.9 | 55.8 |
| 1945... | 8.8 | 7.9 | 8.4 | 25.1 | 6.7 | 7.2 | 7.3 | 21.2 | 7.2 | 8.9 | 9.3 | 25.4 | 10.9 | 9.7 | 7.7 | 28.3 | 46.3 | 71.7 | 53.7 |
| 1946... | 8.9 | 8.9 | 7.9 | 25.7 | 6.3 | 5.9 | 3.9 | 16.1 | 10.9 | 10.9 | 3.1 | 24.9 | 9.7 | 11.8 | 11.8 | 33.3 | 41.8 | 66.7 | 58.2 |
| 1947... | 9.0 | 7.4 | 7.9 | 24.3 | 7.8 | 8.1 | 7.8 | 23.7 | 8.2 | 7.8 | 9.1 | 25.1 | 9.6 | 8.6 | 8.7 | 26.9 | 48.0 | 73.1 | 52.0 |
| 1948... | 10.1 | 7.5 | 7.6 | 25.2 | 6.9 | 6.8 | 8.5 | 22.2 | 8.0 | 8.4 | 9.1 | 25.5 | 9.0 | 8.9 | 9.2 | 27.1 | 47.4 | 72.9 | 52.6 |
| 1949... | 8.5 | 7.5 | 8.3 | 24.3 | 7.5 | 7.8 | 8.3 | 23.6 | 8.3 | 9.3 | 9.3 | 25.9 | 8.7 | 8.4 | 8.1 | 25.2 | 47.9 | 74.8 | 52.1 |

^{1/} Data for years prior to 1930 may be found in earlier editions of this publication.

Table 21.—Calves: Percentage distribution of yearly federally inspected slaughter, by months and seasons, 1930-49^{1/}

| Year | Jan. | Feb. | Mar. | Apr. | May | June | July | Aug. | Sept. | Oct. | Nov. | Dec. | Jan.- Mar. | Apr.- June | July- Sept. | Oct.- Dec. | Jan.- June | July- Dec. |
|---------|------|------|------|------|-----|------|------|------|-------|------|------|------|---------------|---------------|----------------|---------------|---------------|---------------|
| 1930... | 8.1 | 7.2 | 8.4 | 9.9 | 9.2 | 7.8 | 8.2 | 7.9 | 8.1 | 9.5 | 7.0 | 8.7 | 23.7 | 26.9 | 24.2 | 25.2 | 50.6 | 49.4 |
| 1931... | 8.1 | 7.5 | 8.8 | 10.0 | 9.0 | 8.8 | 7.6 | 7.6 | 8.3 | 8.6 | 7.5 | 8.2 | 24.4 | 27.8 | 23.5 | 24.3 | 52.2 | 47.8 |
| 1932... | 7.7 | 8.0 | 9.3 | 9.5 | 8.9 | 8.7 | 7.2 | 8.1 | 8.2 | 8.7 | 8.4 | 7.3 | 25.0 | 27.1 | 23.5 | 24.4 | 52.1 | 47.9 |
| 1933... | 7.0 | 6.5 | 8.1 | 8.7 | 9.7 | 8.9 | 8.2 | 8.5 | 8.3 | 9.3 | 8.6 | 8.2 | 21.6 | 27.3 | 25.0 | 26.1 | 48.9 | 51.1 |
| 1934... | 7.7 | 7.2 | 8.8 | 8.6 | 9.9 | 8.9 | 8.6 | 8.5 | 7.6 | 8.9 | 7.9 | 7.4 | 23.7 | 27.4 | 24.7 | 24.2 | 51.2 | 48.8 |
| 1935... | 8.4 | 6.8 | 8.3 | 9.0 | 8.9 | 7.7 | 8.2 | 8.3 | 8.1 | 9.3 | 8.5 | 8.5 | 23.5 | 25.7 | 24.5 | 26.3 | 49.2 | 50.8 |
| 1936... | 7.7 | 6.7 | 8.0 | 8.6 | 8.3 | 8.5 | 8.6 | 8.9 | 9.1 | 9.6 | 7.9 | 8.1 | 22.3 | 25.4 | 26.6 | 25.6 | 47.7 | 52.3 |
| 1937... | 7.7 | 7.0 | 9.4 | 9.4 | 8.9 | 9.2 | 8.3 | 8.6 | 8.6 | 8.3 | 7.4 | 7.2 | 24.1 | 27.5 | 25.4 | 23.0 | 51.6 | 48.4 |
| 1938... | 7.7 | 7.2 | 9.2 | 9.1 | 9.1 | 8.7 | 7.9 | 8.3 | 8.3 | 8.6 | 8.3 | 7.6 | 24.1 | 26.9 | 24.5 | 24.5 | 51.0 | 49.0 |
| 1939... | 7.9 | 7.3 | 9.1 | 8.7 | 9.7 | 8.5 | 7.9 | 7.9 | 8.1 | 9.1 | 8.5 | 7.2 | 24.3 | 26.9 | 23.9 | 24.9 | 51.2 | 48.8 |
| 1940... | 7.3 | 7.1 | 8.2 | 9.0 | 9.3 | 8.2 | 8.5 | 8.1 | 7.7 | 9.5 | 8.6 | 8.2 | 23.0 | 26.5 | 24.3 | 26.2 | 49.5 | 50.5 |
| 1941... | 7.5 | 7.0 | 8.1 | 9.3 | 9.2 | 8.1 | 8.1 | 7.6 | 8.2 | 9.8 | 8.7 | 8.4 | 22.7 | 26.5 | 23.9 | 26.9 | 49.2 | 50.8 |
| 1942... | 7.6 | 6.8 | 8.5 | 8.7 | 8.2 | 8.2 | 8.0 | 8.0 | 8.9 | 10.0 | 8.7 | 8.3 | 23.0 | 25.1 | 24.9 | 27.0 | 48.1 | 51.9 |
| 1943... | 6.5 | 6.3 | 7.9 | 7.0 | 6.3 | 6.3 | 6.4 | 8.3 | 10.2 | 12.6 | 12.0 | 10.2 | 20.7 | 19.6 | 25.0 | 34.7 | 40.3 | 59.7 |
| 1944... | 6.0 | 5.7 | 7.3 | 7.1 | 7.0 | 7.7 | 8.2 | 9.7 | 9.7 | 11.8 | 11.2 | 8.6 | 19.0 | 21.8 | 27.6 | 31.6 | 40.8 | 59.2 |
| 1945... | 8.0 | 6.3 | 8.2 | 6.8 | 7.4 | 6.9 | 6.9 | 8.6 | 9.5 | 12.5 | 11.1 | 7.8 | 22.5 | 21.1 | 25.0 | 31.4 | 43.6 | 56.4 |
| 1946... | 7.5 | 7.3 | 8.3 | 7.6 | 6.9 | 5.3 | 9.3 | 9.1 | 6.2 | 11.2 | 11.2 | 10.1 | 23.1 | 19.8 | 24.6 | 32.5 | 42.9 | 57.1 |
| 1947... | 7.5 | 6.6 | 8.1 | 8.5 | 7.9 | 7.8 | 8.3 | 7.9 | 9.1 | 10.2 | 9.6 | 8.5 | 22.2 | 24.2 | 25.3 | 28.3 | 46.4 | 53.6 |
| 1948... | 8.5 | 7.4 | 8.2 | 7.9 | 7.4 | 9.0 | 8.4 | 8.2 | 8.7 | 9.1 | 8.9 | 8.3 | 24.1 | 24.3 | 25.3 | 26.3 | 48.4 | 51.6 |
| 1949... | 7.5 | 7.4 | 9.6 | 8.7 | 7.9 | 8.3 | 7.8 | 8.5 | 8.5 | 8.8 | 9.1 | 7.9 | 24.5 | 24.9 | 24.8 | 25.8 | 49.4 | 50.6 |

^{1/} Data for years prior to 1930 may be found in earlier editions of this publication.

Table 22.—Hogs: Percentage distribution of yearly federally inspected slaughter, by months and seasons, 1929-49^{1/}

| Year | Oct. | | | Nov. | | | Dec. | | | Jan. | | | Feb. | | | Mar. | | | Apr. | | | May | | | June | | | July | | | Aug. | | | Sept. | | | Oct. | | | Nov. | | | Dec. | | | Jan. | | | Feb. | | | Mar. | | | Apr. | | | May | | | June | | | July | | | Aug. | | | Sept. | | |
|-------------|------|-----|------|------|-----|-----|------|-----|-----|------|-----|-----|------|------|------|------|------|------|------|----|----|-----|----|----|------|----|----|------|----|----|------|----|----|-------|----|----|------|----|----|------|----|----|------|----|----|------|----|----|------|----|----|------|----|----|------|----|----|-----|----|----|------|--|--|------|--|--|------|--|--|-------|--|--|
| | 1 | 2 | 3 | 4 | 5 | 6 | 7 | 8 | 9 | 10 | 11 | 12 | 13 | 14 | 15 | 16 | 17 | 18 | 19 | 20 | 21 | 22 | 23 | 24 | 25 | 26 | 27 | 28 | 29 | 30 | 31 | 32 | 33 | 34 | 35 | 36 | 37 | 38 | 39 | 40 | 41 | 42 | 43 | 44 | 45 | 46 | 47 | 48 | 49 | 50 | 51 | 52 | 53 | 54 | 55 | 56 | 57 | 58 | 59 | 60 | | | | | | | | | | | | |
| 1929-30.... | 8.5 | 9.9 | 11.1 | 11.0 | 8.9 | 7.4 | 7.6 | 8.4 | 8.1 | 7.0 | 6.0 | 6.1 | 29.5 | 27.3 | 24.1 | 19.1 | 64.4 | 34.9 | 36.6 | | | | | | | | | | | | | | | | | | | | | | | | | | | | | | | | | | | | | | | | | | | | | | | | | | | | | |

^{1/} Data for years prior to 1929 may be found in earlier editions of this publication. Purchases on Government account for the Emergency Hog Production Control Program from Aug. 22 to Oct. 7, 1933, are excluded.

Table 23.—Sheep and lambs: Percentage distribution of federally inspected slaughter, by months, seasons, and crop years, 1930-49^{1/}

| Year | Jan. | | | Feb. | | | Mar. | | | Apr. | | | May | | | June | | | July | | | Aug. | | | Sept. | | | Oct. | | | Nov. | | | Dec. | | | Sept.-Dec. | | | Jan.-Apr. | | | May-Sept. | | | Crop-year basis | | | | | | |
|---------|------|-----|-----|------|------|-----|------|-----|------|------|------|-----|-----|------|------|------|------------|------|------|----|----|------|----|----|-------|----|----|------|----|----|------|----|----|------|----|----|------------|----|----|-----------|----|----|-----------|----|----|-----------------|----|----|----|----|----|--|
| | 1 | 2 | 3 | 4 | 5 | 6 | 7 | 8 | 9 | 10 | 11 | 12 | 13 | 14 | 15 | 16 | 17 | 18 | 19 | 20 | 21 | 22 | 23 | 24 | 25 | 26 | 27 | 28 | 29 | 30 | 31 | 32 | 33 | 34 | 35 | 36 | 37 | 38 | 39 | 40 | 41 | 42 | 43 | 44 | 45 | 46 | 47 | 48 | 49 | 50 | 51 | |
| 1930... | 7.3 | 7.1 | 8.1 | 8.3 | 30.8 | 8.2 | 7.8 | 8.5 | 33.0 | 9.5 | 10.3 | 7.8 | 8.6 | 36.2 | 63.8 | 69.2 | 1929-30... | 58.2 | 41.8 | | | | | | | | | | | | | | | | | | | | | | | | | | | | | | | | | |

^{1/} Data for years prior to 1930 may be found in earlier editions of this publication.

Table 24.—Establishments operating under Federal inspection, June 30, 1930-49^{1/} and average number of livestock slaughtered per establishment during calendar years

| Year | Establishments | | | | Cattle | | | | Calves | | | | Hogs | | | | Sheep and lambs ^{2/} | | | | Horses ^{3/} | | | |
|-----------|----------------|--------|--------------|--------|--------------|--------|--------------|--------|--------------|--------|--------------|--------|--------------|--------|--------------|--------|-------------------------------|--------|--------------|--------|----------------------|--------|--|--|
| | Total | | by slaughter | | Average head | | Average head | | Average head | | Average head | | Average head | | Average head | | Average head | | Average head | | Average head | | | |
| | Number | Thous. | Number | Thous. | Number | Thous. | Number | Thous. | Number | Thous. | Number | Thous. | Number | Thous. | Number | Thous. | Number | Thous. | Number | Thous. | Number | Thous. | | |
| 1930..... | 768 | 319 | 248 | 33 | 251 | 18 | 239 | 195 | 208 | 80 | 5 | 28 | | | | | | | | | | | | |

^{1/} Data prior to 1930 may be found in earlier editions of this publication.

^{2/} Data includes goats.

^{3/} Less covering horse inspection became operative in 1920.

^{4/} Includes branch houses, serum plants, sausage factories.

^{5/} Commercial slaughter only during 1934, 1935, and 1936.

Compiled from meat inspection records of Bureau of Animal Industry.

Table 25.--Livestock: Federally inspected slaughter by regions, 1942-49
[In thousands, i.e., 000 omitted]

Table with 16 columns (Region and year, months Jan-Dec, Total) and 16 rows (Regions: North Atlantic, North Cent.-East, North Cent.-S.W., South Atlantic, South Central, Mountain, Pacific). Each row contains data for years 1942 through 1949, split into CATTLE and CALVES.

See footnotes at end of table.

Table 25.--Livestock: Federally inspected slaughter by region, 1942-49--Continued [In thousands, i. e., 000 omitted.]

Table with columns for Region and year, and rows for HOGS and SHEEP. The table is divided into 8 regional sections: North Atlantic, North Cent.-East, North Cent.-S. W., North Cent.-S. E., South Atlantic, South Central, Mountain, and Pacific. Each section contains monthly and annual totals for years 1942 through 1949.

1/ Maine, Vermont, New Hampshire, Massachusetts, Rhode Island, Connecticut, New York, New Jersey, Pennsylvania, Maryland, Delaware, and District of Columbia. 2/ Ohio, Indiana, Illinois, Michigan, and Wisconsin. 3/ North Dakota, South Dakota, Minnesota, Iowa, and Nebraska. 4/ Missouri and Kansas. 5/ Virginia, West Virginia, North Carolina, South Carolina, Georgia, Florida, and Virgin Islands. Effective January 1947, slaughter in Virgin Islands is excluded from South Atlantic States. 6/ Kentucky, Tennessee, Alabama, Mississippi, Arkansas, Louisiana, Oklahoma, and Texas. 7/ Montana, Idaho, Wyoming, Colorado, New Mexico, Arizona, Utah, and Nevada. 8/ Washington, Oregon, California, and Hawaii. Effective January 1947, slaughter in Hawaii is excluded from Pacific States.

Note: Monthly totals of less than 500 head not shown. This accounts for apparent discrepancies between yearly totals and sum of monthly figures listed. Data prior to 1942 may be found in earlier editions of this publication.

Table 27.—Livestock: Number slaughtered in the United States, by States, 1946-49^{1/}

| State | CATTLE | | | | CALVES | | | | HOGS | | | | SHEEP AND LAMBS | | | |
|--------------------------------|--------|--------|--------|--------|--------|--------|--------|--------|--------|--------|--------|--------|-----------------|--------|--------|--------|
| | 1946 | 1947 | 1948 | 1949 | 1946 | 1947 | 1948 | 1949 | 1946 | 1947 | 1948 | 1949 | 1946 | 1947 | 1948 | 1949 |
| | Thous. | Thous. | Thous. | Thous. | Thous. | Thous. | Thous. | Thous. | Thous. | Thous. | Thous. | Thous. | Thous. | Thous. | Thous. | Thous. |
| New England ^{2/} ... | 564 | 382 | 340 | 300 | 428 | 466 | 400 | 433 | 927 | 948 | 794 | 820 | 250 | 389 | 322 | 298 |
| New York..... | 779 | 557 | 461 | 466 | 945 | 979 | 990 | 1,099 | 1,790 | 1,509 | 1,568 | 1,599 | 2,055 | 1,574 | 1,092 | 1,251 |
| New Jersey..... | 475 | 299 | 227 | 187 | 282 | 290 | 342 | 318 | 1,388 | 1,084 | 844 | 1,122 | 875 | 880 | 1,018 | 731 |
| Pennsylvania.... | 888 | 767 | 728 | 653 | 726 | 789 | 834 | 810 | 3,216 | 2,676 | 2,497 | 2,429 | 486 | 315 | 301 | 243 |
| Ohio..... | 1,046 | 1,116 | 1,005 | 891 | 336 | 425 | 394 | 381 | 3,607 | 3,338 | 3,398 | 3,273 | 375 | 328 | 358 | 247 |
| Indiana..... | 529 | 605 | 528 | 484 | 172 | 206 | 186 | 188 | 2,811 | 3,083 | 2,912 | 3,298 | 147 | 87 | 118 | 120 |
| Illinois..... | 1,443 | 2,188 | 1,787 | 1,838 | 866 | 1,236 | 1,193 | 935 | 6,967 | 7,102 | 6,848 | 7,049 | 2,083 | 1,698 | 1,566 | 1,028 |
| Michigan..... | 742 | 735 | 671 | 659 | 458 | 607 | 596 | 440 | 2,105 | 1,493 | 1,654 | 1,542 | 752 | 283 | 322 | 308 |
| Wisconsin..... | 589 | 648 | 643 | 575 | 1,138 | 1,188 | 1,179 | 1,148 | 2,706 | 2,474 | 2,495 | 2,427 | 304 | 206 | 160 | 122 |
| Minnesota..... | 867 | 1,319 | 1,039 | 1,205 | 689 | 809 | 617 | 661 | 4,304 | 4,930 | 4,645 | 5,453 | 1,279 | 1,108 | 931 | 774 |
| Iowa..... | 965 | 1,474 | 1,103 | 1,369 | 421 | 480 | 453 | 428 | 7,499 | 8,907 | 8,008 | 9,841 | 1,944 | 1,910 | 1,431 | 1,345 |
| Missouri..... | 648 | 924 | 853 | 788 | 292 | 486 | 413 | 266 | 3,265 | 3,252 | 3,352 | 3,118 | 1,008 | 1,038 | 1,097 | 762 |
| North Dakota.... | 99 | 123 | 121 | 114 | 48 | 81 | 70 | 52 | 301 | 261 | 256 | 284 | 319 | 303 | 321 | 226 |
| South Dakota.... | 180 | 225 | 217 | 209 | 12 | 18 | 19 | 9 | 1,619 | 1,806 | 1,926 | 2,000 | 381 | 323 | 370 | 237 |
| Nebraska..... | 902 | 1,306 | 921 | 1,157 | 61 | 93 | 72 | 73 | 2,287 | 2,528 | 2,255 | 2,649 | 1,324 | 1,282 | 999 | 942 |
| Kansas..... | 1,012 | 1,395 | 1,117 | 1,136 | 328 | 469 | 307 | 288 | 2,723 | 3,127 | 2,720 | 3,176 | 1,395 | 1,371 | 1,091 | 768 |
| Del. and Md. ^{2/} ... | 213 | 195 | 171 | 147 | 206 | 170 | 154 | 144 | 981 | 962 | 1,018 | 955 | 141 | 91 | 70 | 78 |
| Virginia..... | 128 | 101 | 97 | 88 | 98 | 102 | 108 | 132 | 678 | 767 | 776 | 849 | 35 | 21 | 16 | 18 |
| West Virginia... | 91 | 78 | 81 | 61 | 48 | 40 | 38 | 31 | 199 | 117 | 139 | 113 | 12 | 8 | 5 | 4 |
| North Carolina.. | 130 | 114 | 121 | 79 | 99 | 115 | 126 | 71 | 486 | 373 | 357 | 335 | 2 | 5 | 4 | 2 |
| South Carolina.. | 98 | 86 | 87 | 66 | 34 | 42 | 47 | 28 | 418 | 383 | 447 | 324 | 1 | 1 | 1 | 1 |
| Georgia..... | 346 | 420 | 371 | 279 | 157 | 209 | 178 | 129 | 1,372 | 1,423 | 1,236 | 1,215 | 12 | 2 | 2 | 2 |
| Florida..... | 271 | 246 | 226 | 175 | 100 | 140 | 106 | 78 | 567 | 529 | 420 | 374 | 3 | 1 | 1 | — |
| Kentucky..... | 190 | 205 | 228 | 183 | 124 | 140 | 105 | 78 | 578 | 534 | 608 | 700 | 126 | 123 | 178 | 108 |
| Tennessee..... | 261 | 299 | 310 | 253 | 232 | 331 | 320 | 304 | 853 | 869 | 972 | 1,100 | 72 | 50 | 71 | 62 |
| Alabama..... | 226 | 230 | 232 | 167 | 130 | 116 | 96 | 75 | 561 | 510 | 528 | 497 | 9 | 1 | 2 | 1 |
| Mississippi..... | 132 | 124 | 116 | 90 | 116 | 104 | 77 | 57 | 241 | 208 | 188 | 156 | 2 | 2 | 2 | 5 |
| Arkansas..... | 169 | 140 | 93 | 56 | 76 | 40 | 28 | 27 | 366 | 275 | 196 | 171 | 2 | 1 | 1 | — |
| Louisiana..... | 196 | 216 | 186 | 160 | 401 | 353 | 297 | 266 | 393 | 234 | 220 | 182 | 2 | 3 | 5 | 5 |
| Oklahoma..... | 317 | 425 | 374 | 330 | 245 | 234 | 197 | 180 | 914 | 770 | 881 | 816 | 335 | 264 | 261 | 115 |
| Texas..... | 1,195 | 1,409 | 1,182 | 942 | 1,165 | 1,168 | 959 | 843 | 1,824 | 1,505 | 1,621 | 1,379 | 1,604 | 1,035 | 1,155 | 580 |
| Montana..... | 89 | 67 | 56 | 67 | 26 | 19 | 12 | 12 | 155 | 138 | 161 | 183 | 11 | 7 | 6 | 5 |
| Idaho..... | 77 | 72 | 70 | 77 | 21 | 15 | 12 | 19 | 132 | 96 | 104 | 146 | 26 | 15 | 11 | 11 |
| Wyoming..... | 36 | 20 | 17 | 10 | 4 | 5 | 3 | 2 | 40 | 19 | 18 | 14 | 62 | 4 | 3 | 3 |
| Colorado..... | 411 | 463 | 401 | 442 | 52 | 63 | 51 | 44 | 711 | 665 | 536 | 671 | 984 | 752 | 984 | 638 |
| New Mexico..... | 49 | 41 | 38 | 36 | 17 | 12 | 8 | 8 | 45 | 37 | 40 | 52 | 8 | 9 | 11 | 14 |
| Arizona..... | 99 | 87 | 80 | 78 | 18 | 16 | 12 | 8 | 42 | 63 | 101 | 123 | 28 | 25 | 31 | 18 |
| Utah..... | 125 | 122 | 103 | 110 | 26 | 31 | 23 | 25 | 179 | 175 | 181 | 250 | 140 | 84 | 81 | 137 |
| Nevada..... | 41 | 44 | 25 | 21 | 14 | 16 | 9 | 9 | 89 | 33 | 23 | 26 | 18 | 10 | 9 | 5 |
| Washington..... | 363 | 351 | 309 | 313 | 76 | 94 | 69 | 83 | 657 | 605 | 597 | 667 | 321 | 212 | 180 | 142 |
| Oregon..... | 215 | 229 | 201 | 222 | 81 | 76 | 50 | 64 | 519 | 365 | 340 | 382 | 278 | 177 | 147 | 139 |
| California..... | 1,685 | 1,686 | 1,449 | 1,531 | 643 | 740 | 617 | 581 | 1,880 | 1,757 | 1,789 | 1,984 | 3,025 | 2,209 | 2,164 | 1,882 |
| United States. | 18,881 | 21,533 | 18,386 | 18,013 | 11,410 | 13,013 | 11,766 | 10,828 | 62,394 | 61,929 | 59,669 | 63,744 | 22,234 | 18,207 | 16,897 | 13,377 |

^{1/} Includes slaughter under Federal inspection and other wholesale and retail slaughter; excludes farm slaughter.

^{2/} Includes Maine, New Hampshire, Vermont, Massachusetts, Rhode Island, and Connecticut.

^{3/} Includes the District of Columbia.

Table 28.—Livestock: Estimated number slaughtered under Federal inspection
in the United States, by weeks, 1946-49

| Week ended | CATTLE | | | | CALVES | | | | HOGS | | | | SHEEP AND LAMBS | | | |
|----------------------|--------|-------|-------|-------|--------|-------|-------|-------|-------|-------|-------|-------|-----------------|-------|-------|-------|
| | 1949 | 1948 | 1947 | 1946 | 1949 | 1948 | 1947 | 1946 | 1949 | 1948 | 1947 | 1946 | 1949 | 1948 | 1947 | 1946 |
| | 1,000 | 1,000 | 1,000 | 1,000 | 1,000 | 1,000 | 1,000 | 1,000 | 1,000 | 1,000 | 1,000 | 1,000 | 1,000 | 1,000 | 1,000 | 1,000 |
| Jan. 8 ^{1/} | 269 | 332 | 258 | 234 | 129 | 165 | 98 | 125 | 1,349 | 1,333 | 1,022 | 1,232 | 281 | 337 | 251 | 361 |
| 15... | 282 | 322 | 342 | 328 | 129 | 140 | 153 | 136 | 1,369 | 1,358 | 1,433 | 1,620 | 302 | 305 | 350 | 520 |
| 22... | 286 | 285 | 356 | 174 | 111 | 122 | 147 | 58 | 1,348 | 1,048 | 1,487 | 722 | 322 | 299 | 404 | 196 |
| 29... | 260 | 257 | 301 | 142 | 100 | 115 | 131 | 56 | 1,158 | 1,010 | 1,292 | 605 | 295 | 280 | 349 | 133 |
| Feb. 5... | 258 | 270 | 255 | 241 | 104 | 128 | 111 | 126 | 1,116 | 1,025 | 1,090 | 1,407 | 266 | 334 | 308 | 430 |
| 12... | 246 | 246 | 271 | 262 | 128 | 130 | 102 | 111 | 1,049 | 918 | 962 | 1,336 | 262 | 322 | 297 | 567 |
| 19... | 238 | 222 | 298 | 264 | 119 | 124 | 140 | 103 | 992 | 914 | 1,046 | 1,173 | 268 | 290 | 361 | 582 |
| 26... | 252 | 238 | 276 | 241 | 123 | 129 | 136 | 99 | 941 | 889 | 940 | 984 | 252 | 262 | 304 | 501 |
| Mar. 5... | 260 | 266 | 302 | 259 | 116 | 125 | 148 | 109 | 970 | 1,008 | 927 | 1,118 | 255 | 302 | 312 | 586 |
| 12... | 252 | 258 | 298 | 224 | 136 | 132 | 134 | 112 | 978 | 1,002 | 835 | 853 | 220 | 326 | 300 | 504 |
| 19... | 239 | 181 | 294 | 217 | 140 | 109 | 157 | 113 | 941 | 585 | 730 | 793 | 200 | 202 | 282 | 464 |
| 26... | 232 | 193 | 289 | 191 | 139 | 125 | 163 | 117 | 942 | 638 | 799 | 787 | 191 | 233 | 293 | 425 |
| Apr. 2... | 207 | 164 | 285 | 201 | 137 | 128 | 154 | 115 | 891 | 654 | 822 | 859 | 162 | 220 | 292 | 412 |
| 9... | 230 | 187 | 275 | 195 | 130 | 122 | 153 | 109 | 868 | 700 | 736 | 864 | 166 | 240 | 312 | 420 |
| 16... | 227 | 211 | 256 | 168 | 126 | 127 | 154 | 105 | 834 | 749 | 791 | 858 | 168 | 247 | 279 | 371 |
| 23... | 230 | 224 | 258 | 146 | 136 | 133 | 156 | 96 | 945 | 821 | 844 | 844 | 138 | 231 | 282 | 383 |
| 30... | 250 | 217 | 286 | 149 | 139 | 127 | 150 | 97 | 992 | 853 | 870 | 940 | 157 | 240 | 322 | 428 |
| May 7... | 256 | 228 | 307 | 161 | 123 | 137 | 143 | 102 | 990 | 879 | 934 | 1,042 | 179 | 250 | 326 | 408 |
| 14... | 248 | 206 | 293 | 166 | 118 | 118 | 141 | 96 | 896 | 802 | 880 | 972 | 164 | 233 | 330 | 293 |
| 21... | 227 | 208 | 287 | 156 | 111 | 117 | 143 | 90 | 830 | 846 | 852 | 918 | 175 | 241 | 302 | 309 |
| 28... | 247 | 215 | 283 | 148 | 133 | 123 | 149 | 88 | 868 | 933 | 850 | 889 | 205 | 232 | 296 | 272 |
| June 4... | 231 | 228 | 253 | 107 | 113 | 129 | 134 | 72 | 807 | 949 | 798 | 759 | 199 | 261 | 268 | 247 |
| 11... | 273 | 285 | 309 | 136 | 128 | 146 | 150 | 84 | 892 | 1,178 | 939 | 800 | 222 | 285 | 325 | 340 |
| 18... | 249 | 280 | 305 | 118 | 125 | 152 | 148 | 74 | 874 | 1,016 | 886 | 677 | 203 | 321 | 336 | 356 |
| 25... | 233 | 234 | 302 | 93 | 115 | 135 | 156 | 69 | 846 | 834 | 867 | 454 | 192 | 296 | 336 | 424 |
| July 2... | 253 | 211 | 260 | 97 | 125 | 137 | 151 | 73 | 844 | 749 | 858 | 294 | 208 | 250 | 299 | 523 |
| 9... | 225 | 178 | 230 | 124 | 102 | 105 | 118 | 59 | 677 | 649 | 739 | 375 | 204 | 215 | 255 | 344 |
| 16... | 271 | 266 | 284 | 262 | 128 | 145 | 134 | 93 | 796 | 745 | 817 | 981 | 253 | 310 | 276 | 273 |
| 23... | 267 | 260 | 298 | 338 | 129 | 138 | 156 | 154 | 746 | 681 | 786 | 1,040 | 234 | 277 | 306 | 396 |
| 30... | 259 | 241 | 283 | 345 | 113 | 131 | 152 | 157 | 703 | 606 | 734 | 1,022 | 228 | 271 | 289 | 493 |
| Aug. 6... | 258 | 259 | 287 | 322 | 113 | 128 | 149 | 148 | 707 | 563 | 661 | 832 | 236 | 284 | 260 | 436 |
| 13... | 258 | 247 | 295 | 298 | 118 | 137 | 150 | 128 | 734 | 577 | 631 | 748 | 239 | 282 | 294 | 402 |
| 20... | 281 | 258 | 288 | 264 | 127 | 133 | 148 | 130 | 755 | 550 | 659 | 600 | 244 | 299 | 310 | 386 |
| 27... | 280 | 247 | 274 | 232 | 124 | 128 | 145 | 94 | 796 | 568 | 622 | 459 | 265 | 306 | 293 | 257 |
| Sept. 3... | 284 | 230 | 277 | 291 | 120 | 124 | 145 | 112 | 805 | 532 | 625 | 642 | 276 | 297 | 280 | 319 |
| 10... | 250 | 223 | 292 | 79 | 112 | 117 | 142 | 70 | 767 | 535 | 588 | 159 | 259 | 274 | 276 | 256 |
| 17... | 311 | 294 | 350 | 72 | 128 | 140 | 173 | 87 | 906 | 674 | 682 | 79 | 290 | 372 | 331 | 269 |
| 24... | 285 | 299 | 344 | 90 | 137 | 148 | 170 | 92 | 934 | 713 | 715 | 86 | 260 | 367 | 354 | 328 |
| Oct. 1... | 266 | 287 | 314 | 101 | 133 | 155 | 174 | 102 | 1,000 | 791 | 712 | 98 | 262 | 354 | 371 | 384 |
| 8... | 269 | 270 | 329 | 95 | 130 | 154 | 168 | 96 | 1,098 | 883 | 748 | 91 | 282 | 370 | 383 | 375 |
| 15... | 280 | 270 | 337 | 121 | 133 | 144 | 174 | 110 | 1,066 | 878 | 804 | 134 | 286 | 396 | 383 | 394 |
| 22... | 272 | 280 | 324 | 245 | 136 | 141 | 181 | 134 | 1,236 | 1,031 | 872 | 608 | 278 | 398 | 360 | 435 |
| 29... | 277 | 276 | 314 | 402 | 138 | 151 | 178 | 192 | 1,240 | 1,079 | 920 | 1,379 | 264 | 364 | 346 | 527 |
| Nov. 5... | 274 | 260 | 331 | 356 | 150 | 139 | 188 | 180 | 1,237 | 1,128 | 1,007 | 1,334 | 259 | 322 | 382 | 449 |
| 12... | 236 | 271 | 347 | 331 | 130 | 141 | 198 | 153 | 1,205 | 1,166 | 1,210 | 1,311 | 230 | 317 | 392 | 384 |
| 19... | 261 | 289 | 326 | 326 | 136 | 157 | 201 | 162 | 1,550 | 1,391 | 1,207 | 1,243 | 243 | 385 | 347 | 354 |
| 25... | 235 | 237 | 355 | 331 | 110 | 124 | 195 | 162 | 1,366 | 1,228 | 1,548 | 1,382 | 220 | 302 | 380 | 383 |
| Dec. 3... | 275 | 291 | 275 | 259 | 137 | 149 | 150 | 130 | 1,670 | 1,526 | 1,398 | 1,083 | 282 | 346 | 314 | 281 |
| 10... | 271 | 301 | 343 | 353 | 131 | 148 | 183 | 165 | 1,595 | 1,501 | 1,699 | 1,315 | 273 | 324 | 383 | 371 |
| 17... | 255 | 264 | 339 | 351 | 128 | 144 | 158 | 146 | 1,579 | 1,420 | 1,648 | 1,183 | 248 | 286 | 366 | 359 |
| 24... | 216 | 217 | 306 | 321 | 109 | 109 | 158 | 145 | 1,376 | 1,092 | 1,500 | 1,306 | 209 | 228 | 322 | 291 |
| 31... | 193 | 218 | 225 | 242 | 80 | 77 | 114 | 99 | 1,129 | 1,071 | 894 | 978 | 199 | 262 | 238 | 238 |

^{1/} Week ended dates are for 1949, corresponding dates for 1946-48 are as follows: Jan. 10, 1948; Jan. 4, 1947; and Jan. 5, 1946.

Table 29.—Livestock: Slaughter under Federal inspection by classes, 1944-49/

| Year | Number slaughtered under Federal inspection | | | | | | | | | | | | Percentage of federally inspected slaughter | | | | | | | | | | | | | | |
|---------|---|--------|--------|--------|--------|--------|--------|--------|--------|--------|--------|--------|---|---------|------|------|------|------|------|------|------|-------|------|------|------|------|------|
| | : Year : | | | | | | | | | | | | : Year : | | | | | | | | | | | | | | |
| | Jan. | Feb. | Mar. | Apr. | May | June | July | Aug. | Sept. | Oct. | Nov. | Dec. | Year | Jan. | Feb. | Mar. | Apr. | May | June | July | Aug. | Sept. | Oct. | Nov. | Dec. | Year | |
| Thous. | Thous. | Thous. | Thous. | Thous. | Thous. | Thous. | Thous. | Thous. | Thous. | Thous. | Thous. | Thous. | Pct. | Pct. | Pct. | Pct. | Pct. | Pct. | Pct. | Pct. | Pct. | Pct. | Pct. | Pct. | Pct. | | |
| 1944... | 548 | 537 | 597 | 548 | 560 | 474 | 426 | 482 | 472 | 458 | 366 | 391 | 5,860 | 1944... | 48.0 | 51.5 | 56.5 | 58.4 | 56.6 | 47.3 | 39.5 | 36.0 | 31.6 | 27.4 | 30.7 | 42.0 | |
| 1945... | 488 | 556 | 645 | 569 | 602 | 617 | 570 | 596 | 595 | 595 | 431 | 393 | 6,657 | 1945... | 38.0 | 48.4 | 53.2 | 58.1 | 57.6 | 58.2 | 54.3 | 46.1 | 43.8 | 37.6 | 30.6 | 35.2 | 45.8 |
| 1946... | 437 | 474 | 502 | 462 | 444 | 294 | 606 | 568 | 138 | 428 | 450 | 562 | 5,364 | 1946... | 43.2 | 46.7 | 55.5 | 64.6 | 69.7 | 65.1 | 48.9 | 45.8 | 38.3 | 38.8 | 33.4 | 41.6 | 47.0 |
| 1947... | 638 | 586 | 629 | 685 | 691 | 614 | 571 | 513 | 530 | 522 | 462 | 525 | 6,968 | 1947... | 45.5 | 51.3 | 51.2 | 56.9 | 54.7 | 50.9 | 44.8 | 42.2 | 37.7 | 34.9 | 34.6 | 39.0 | 44.9 |
| 1948... | 543 | 457 | 548 | 545 | 458 | 477 | 435 | 433 | 472 | 440 | 434 | 509 | 5,751 | 1948... | 41.4 | 46.8 | 55.6 | 60.6 | 52.2 | 43.0 | 41.6 | 39.9 | 40.1 | 37.4 | 37.7 | 42.5 | 44.3 |
| 1949... | 563 | 545 | 634 | 612 | 649 | 637 | 604 | 665 | 619 | 557 | 500 | 504 | 7,090 | 1949... | 50.0 | 54.8 | 57.5 | 61.4 | 63.3 | 58.2 | 55.4 | 54.0 | 50.6 | 48.2 | 44.8 | 47.4 | 53.6 |

| HEIFERS | | | | | | | | | | | | | | | | | | | | | | | | | | | |
|---------|--------|--------|--------|--------|--------|--------|--------|--------|--------|--------|--------|--------|--------|---------|------|------|------|------|------|------|------|------|-------|------|------|------|------|
| Year | Jan. | Feb. | Mar. | Apr. | May | June | July | Aug. | Sept. | Oct. | Nov. | Dec. | Year | Year | Jan. | Feb. | Mar. | Apr. | May | June | July | Aug. | Sept. | Oct. | Nov. | Dec. | Year |
| Thous. | Thous. | Thous. | Thous. | Thous. | Thous. | Thous. | Thous. | Thous. | Thous. | Thous. | Thous. | Thous. | Thous. | Pct. | Pct. | Pct. | Pct. | Pct. | Pct. | Pct. | Pct. | Pct. | Pct. | Pct. | Pct. | Pct. | Pct. |
| 1944... | 146 | 125 | 115 | 100 | 89 | 82 | 90 | 150 | 152 | 174 | 190 | 156 | 1,568 | 1944... | 12.8 | 12.0 | 10.9 | 10.6 | 9.0 | 8.2 | 8.3 | 11.2 | 11.6 | 12.0 | 14.2 | 12.2 | 11.2 |
| 1945... | 166 | 164 | 142 | 97 | 102 | 101 | 83 | 123 | 137 | 177 | 189 | 140 | 1,620 | 1945... | 12.9 | 14.3 | 11.7 | 9.9 | 9.8 | 9.5 | 7.9 | 9.5 | 10.1 | 11.2 | 13.4 | 12.5 | 11.2 |
| 1946... | 118 | 144 | 105 | 62 | 48 | 23 | 121 | 144 | 35 | 142 | 191 | 189 | 1,324 | 1946... | 11.7 | 14.2 | 11.6 | 8.7 | 7.1 | 5.1 | 9.8 | 11.6 | 9.8 | 12.9 | 14.2 | 14.0 | 11.6 |
| 1947... | 209 | 183 | 169 | 149 | 152 | 132 | 154 | 131 | 172 | 160 | 156 | 186 | 1,953 | 1947... | 14.9 | 16.0 | 13.8 | 12.4 | 12.0 | 10.9 | 12.1 | 10.8 | 12.2 | 10.7 | 11.7 | 13.8 | 12.6 |
| 1948... | 192 | 134 | 111 | 79 | 77 | 101 | 99 | 110 | 143 | 142 | 135 | 160 | 1,483 | 1948... | 14.6 | 13.7 | 11.3 | 8.8 | 8.8 | 9.1 | 9.5 | 10.1 | 12.1 | 12.1 | 11.7 | 13.4 | 11.4 |
| 1949... | 169 | 146 | 145 | 112 | 92 | 94 | 107 | 131 | 121 | 117 | 122 | 136 | 1,492 | 1949... | 15.0 | 14.7 | 13.2 | 11.2 | 9.0 | 8.6 | 9.8 | 10.6 | 9.9 | 10.1 | 10.9 | 12.8 | 11.3 |

| COWS | | | | | | | | | | | | | | | | | | | | | | | | | | | |
|---------|--------|--------|--------|--------|--------|--------|--------|--------|--------|--------|--------|--------|--------|---------|------|------|------|------|------|------|------|------|-------|------|------|------|------|
| Year | Jan. | Feb. | Mar. | Apr. | May | June | July | Aug. | Sept. | Oct. | Nov. | Dec. | Year | Year | Jan. | Feb. | Mar. | Apr. | May | June | July | Aug. | Sept. | Oct. | Nov. | Dec. | Year |
| Thous. | Thous. | Thous. | Thous. | Thous. | Thous. | Thous. | Thous. | Thous. | Thous. | Thous. | Thous. | Thous. | Thous. | Pct. | Pct. | Pct. | Pct. | Pct. | Pct. | Pct. | Pct. | Pct. | Pct. | Pct. | Pct. | Pct. | Pct. |
| 1944... | 413 | 347 | 304 | 250 | 283 | 379 | 490 | 625 | 615 | 743 | 707 | 669 | 5,824 | 1944... | 36.2 | 33.3 | 28.8 | 26.6 | 28.6 | 37.8 | 45.4 | 46.7 | 46.9 | 51.2 | 52.9 | 52.5 | 41.7 |
| 1945... | 584 | 393 | 383 | 281 | 297 | 298 | 350 | 513 | 568 | 746 | 738 | 541 | 5,691 | 1945... | 45.5 | 34.2 | 31.6 | 28.7 | 28.4 | 28.1 | 33.3 | 39.7 | 41.8 | 47.1 | 52.4 | 48.4 | 39.1 |
| 1946... | 428 | 367 | 268 | 167 | 157 | 113 | 451 | 475 | 169 | 494 | 663 | 565 | 4,317 | 1946... | 42.3 | 36.2 | 29.7 | 23.3 | 23.2 | 25.0 | 36.4 | 38.3 | 47.1 | 44.8 | 49.2 | 41.8 | 37.8 |
| 1947... | 523 | 350 | 397 | 334 | 373 | 405 | 483 | 506 | 642 | 751 | 671 | 595 | 6,030 | 1947... | 37.3 | 30.6 | 32.3 | 27.8 | 29.5 | 33.6 | 37.9 | 41.6 | 45.6 | 50.2 | 50.2 | 44.2 | 38.8 |
| 1948... | 541 | 358 | 303 | 246 | 307 | 474 | 457 | 483 | 514 | 555 | 547 | 494 | 5,273 | 1948... | 41.2 | 36.7 | 30.7 | 27.4 | 35.0 | 42.7 | 43.7 | 44.5 | 43.6 | 47.2 | 47.5 | 41.3 | 40.6 |
| 1949... | 368 | 281 | 294 | 242 | 241 | 311 | 332 | 387 | 437 | 442 | 458 | 385 | 4,178 | 1949... | 32.7 | 28.3 | 26.7 | 24.3 | 23.5 | 28.4 | 30.4 | 31.4 | 35.7 | 38.2 | 41.0 | 36.2 | 31.6 |

| CANNER AND CUTTER CATTLE | | | | | | | | | | | | | | | | | | | | | | | | | | | |
|--------------------------|--------|--------|--------|--------|--------|--------|--------|--------|--------|--------|--------|--------|--------|---------|------|------|------|------|------|------|------|------|-------|------|------|------|------|
| Year | Jan. | Feb. | Mar. | Apr. | May | June | July | Aug. | Sept. | Oct. | Nov. | Dec. | Year | Year | Jan. | Feb. | Mar. | Apr. | May | June | July | Aug. | Sept. | Oct. | Nov. | Dec. | Year |
| Thous. | Thous. | Thous. | Thous. | Thous. | Thous. | Thous. | Thous. | Thous. | Thous. | Thous. | Thous. | Thous. | Thous. | Pct. | Pct. | Pct. | Pct. | Pct. | Pct. | Pct. | Pct. | Pct. | Pct. | Pct. | Pct. | Pct. | Pct. |
| 1944... | 194 | 136 | 123 | 112 | 144 | 209 | 275 | 343 | 328 | 396 | 375 | 315 | 2,948 | 1944... | 17.0 | 13.0 | 11.6 | 11.9 | 14.6 | 20.8 | 25.5 | 25.6 | 25.0 | 27.3 | 28.1 | 24.7 | 21.1 |
| 1945... | 212 | 130 | 122 | 82 | 99 | 102 | 113 | 182 | 208 | 299 | 327 | 211 | 2,088 | 1945... | 16.5 | 11.3 | 10.1 | 8.4 | 9.5 | 9.6 | 10.8 | 14.1 | 15.3 | 18.9 | 23.2 | 18.9 | 14.4 |
| 1946... | 128 | 90 | 67 | 45 | 47 | 32 | 139 | 197 | 61 | 213 | 338 | 266 | 1,624 | 1946... | 12.7 | 8.9 | 7.4 | 6.3 | 6.9 | 7.2 | 11.2 | 15.9 | 17.0 | 19.3 | 25.1 | 19.7 | 14.2 |
| 1947... | 178 | 111 | 129 | 116 | 152 | 183 | 218 | 271 | 303 | 421 | 400 | 316 | 2,797 | 1947... | 12.7 | 9.7 | 10.5 | 9.6 | 12.0 | 15.2 | 17.1 | 22.3 | 21.5 | 28.1 | 29.9 | 23.5 | 18.0 |
| 1948... | 240 | 161 | 122 | 101 | 136 | 240 | 214 | 225 | 219 | 272 | 264 | 224 | 2,417 | 1948... | 18.3 | 16.5 | 12.4 | 11.2 | 15.5 | 21.6 | 20.5 | 20.7 | 18.6 | 23.1 | 22.9 | 18.7 | 18.6 |
| 1949... | 142 | 114 | 100 | 86 | 82 | 119 | 129 | 165 | 196 | 216 | 239 | 150 | 1,738 | 1949... | 12.6 | 11.5 | 9.1 | 8.6 | 8.0 | 10.9 | 11.8 | 13.4 | 16.0 | 18.7 | 21.4 | 14.1 | 13.1 |

| BULLS AND STAGS | | | | | | | | | | | | | | | | | | | | | | | | | | | |
|-----------------|--------|--------|--------|--------|--------|--------|--------|--------|--------|--------|--------|--------|--------|---------|------|------|------|------|------|------|------|------|-------|------|------|------|------|
| Year | Jan. | Feb. | Mar. | Apr. | May | June | July | Aug. | Sept. | Oct. | Nov. | Dec. | Year | Year | Jan. | Feb. | Mar. | Apr. | May | June | July | Aug. | Sept. | Oct. | Nov. | Dec. | Year |
| Thous. | Thous. | Thous. | Thous. | Thous. | Thous. | Thous. | Thous. | Thous. | Thous. | Thous. | Thous. | Thous. | Thous. | Pct. | Pct. | Pct. | Pct. | Pct. | Pct. | Pct. | Pct. | Pct. | Pct. | Pct. | Pct. | Pct. | Pct. |
| 1944... | 34 | 33 | 40 | 41 | 57 | 67 | 73 | 82 | 72 | 75 | 73 | 59 | 708 | 1944... | 3.0 | 3.2 | 3.8 | 4.4 | 5.8 | 6.7 | 6.8 | 6.1 | 5.5 | 5.2 | 5.5 | 4.6 | 5.1 |
| 1945... | 46 | 36 | 42 | 32 | 44 | 45 | 47 | 61 | 58 | 65 | 51 | 44 | 571 | 1945... | 3.6 | 3.1 | 3.5 | 3.3 | 4.2 | 4.2 | 4.5 | 4.7 | 4.3 | 4.1 | 3.6 | 3.9 | 3.9 |
| 1946... | 28 | 29 | 29 | 24 | 27 | 22 | 61 | 53 | 17 | 39 | 43 | 35 | 408 | 1946... | 2.8 | 2.9 | 3.2 | 3.4 | 4.0 | 4.8 | 4.9 | 4.3 | 4.8 | 3.5 | 3.2 | 2.6 | 3.6 |
| 1947... | 32 | 24 | 33 | 35 | 48 | 56 | 66 | 66 | 63 | 63 | 47 | 40 | 573 | 1947... | 2.3 | 2.1 | 2.7 | 2.9 | 3.8 | 4.6 | 5.2 | 5.4 | 4.5 | 4.2 | 3.5 | 3.0 | 3.7 |
| 1948... | 37 | 27 | 24 | 29 | 35 | 58 | 54 | 60 | 49 | 39 | 36 | 34 | 481 | 1948... | 2.8 | 2.8 | 2.4 | 3.2 | 4.0 | 5.2 | 5.2 | 5.5 | 4.2 | 3.3 | 3.1 | 2.8 | 3.7 |
| 1949... | 26 | 22 | 29 | 31 | 43 | 53 | 48 | 49 | 47 | 40 | 37 | 38 | 462 | 1949... | 2.3 | 2.2 | 2.6 | 3.1 | 4.2 | 4.8 | 4.4 | 4.0 | 3.8 | 3.5 | 3.3 | 3.6 | 3.5 |

See footnotes at end of table.

Table 29.—Livestock: Slaughter under Federal inspection by classes, 1944-1991—Continued
 BARROWS AND GILTS

| Year | Number slaughtered under Federal inspection | | | | | | | | | | | | Year | Percentage of federally inspected slaughter | | | | | | | | | | | | | |
|---------|---|--------|--------|--------|--------|--------|--------|--------|--------|--------|--------|--------|--------|---|------|------|------|------|------|------|------|------|-------|------|------|------|--------------------|
| | Jan. | Feb. | Mar. | Apr. | May | June | July | Aug. | Sept. | Oct. | Nov. | Dec. | | Year | Jan. | Feb. | Mar. | Apr. | May | June | July | Aug. | Sept. | Oct. | Nov. | Dec. | Year ^{2/} |
| | Thous. | Thous. | Thous. | Thous. | Thous. | Thous. | Thous. | Thous. | Thous. | Thous. | Thous. | Thous. | | Pct. | Pct. | Pct. | Pct. | Pct. | Pct. | Pct. | Pct. | Pct. | Pct. | Pct. | Pct. | | |
| 1944... | 6,640 | 6,391 | 6,305 | 5,724 | 6,025 | 5,339 | 3,922 | 3,080 | 2,721 | 3,678 | 4,753 | 5,255 | 59,734 | 1944... | 84.7 | 86.6 | 88.0 | 91.0 | 90.7 | 87.6 | 79.7 | 74.3 | 77.3 | 87.1 | 90.4 | 92.8 | 86.6 |
| 1945... | 4,944 | 3,055 | 3,244 | 2,885 | 3,193 | 3,047 | 2,081 | 1,553 | 1,368 | 1,934 | 3,897 | 4,978 | 36,180 | 1945... | 93.3 | 93.5 | 93.4 | 94.1 | 94.6 | 90.1 | 75.5 | 70.4 | 71.2 | 83.0 | 89.6 | 89.9 | 88.3 |
| 1946... | 4,499 | 4,243 | 3,330 | 3,565 | 3,854 | 1,953 | 2,638 | 1,979 | 328 | 2,775 | 4,929 | 4,748 | 38,840 | 1946... | 91.6 | 90.3 | 91.6 | 92.4 | 92.9 | 84.3 | 68.3 | 69.6 | 74.8 | 89.1 | 90.7 | 92.5 | 87.5 |
| 1947... | 5,365 | 3,593 | 3,137 | 3,352 | 3,494 | 2,967 | 2,301 | 1,737 | 2,217 | 3,433 | 4,940 | 5,654 | 42,190 | 1947... | 91.8 | 92.2 | 92.1 | 92.7 | 91.2 | 81.2 | 66.6 | 63.6 | 75.2 | 86.3 | 89.8 | 90.4 | 85.9 |
| 1948... | 4,743 | 3,446 | 3,399 | 3,229 | 3,295 | 3,528 | 2,037 | 1,571 | 2,226 | 3,606 | 4,823 | 5,590 | 41,492 | 1948... | 90.8 | 92.0 | 95.1 | 96.6 | 92.5 | 83.3 | 66.9 | 64.4 | 78.5 | 88.0 | 88.9 | 91.8 | 87.1 |
| 1949... | 4,952 | 3,729 | 3,922 | 3,489 | 3,171 | 2,678 | 1,861 | 2,232 | 3,189 | 4,389 | 5,355 | 5,752 | 44,716 | 1949... | 92.1 | 91.4 | 90.9 | 89.6 | 85.2 | 71.5 | 58.8 | 65.3 | 82.2 | 88.5 | 89.2 | 88.8 | 84.3 |

SOWS

| | | | | | | | | | | | | | | | | | | | | | | | | | | | |
|---------|-------|-----|-----|-----|-----|-------|-------|-------|-----|-----|-----|-----|-------|---------|------|------|------|-----|------|------|------|------|------|------|------|------|------|
| 1944... | 1,168 | 959 | 781 | 528 | 578 | 719 | 940 | 1,036 | 778 | 515 | 473 | 385 | 8,862 | 1944... | 14.9 | 13.0 | 10.9 | 8.4 | 8.7 | 11.8 | 19.6 | 25.0 | 22.1 | 12.2 | 9.0 | 6.8 | 12.8 |
| 1945... | 339 | 199 | 195 | 163 | 162 | 318 | 655 | 637 | 540 | 380 | 439 | 543 | 4,570 | 1945... | 6.4 | 6.1 | 5.6 | 5.3 | 4.8 | 9.4 | 23.8 | 28.9 | 28.1 | 16.3 | 10.1 | 9.8 | 11.2 |
| 1946... | 398 | 437 | 291 | 258 | 274 | 350 | 1,201 | 841 | 103 | 324 | 413 | 364 | 5,255 | 1946... | 8.1 | 9.3 | 8.0 | 6.7 | 6.6 | 15.1 | 31.1 | 29.6 | 23.6 | 10.4 | 7.6 | 7.1 | 11.5 |
| 1947... | 456 | 269 | 245 | 228 | 314 | 636 | 1,126 | 972 | 708 | 505 | 545 | 575 | 6,579 | 1947... | 7.8 | 6.9 | 7.2 | 6.3 | 8.2 | 17.4 | 32.6 | 35.6 | 24.0 | 12.7 | 9.9 | 9.2 | 13.4 |
| 1948... | 460 | 285 | 161 | 97 | 242 | 678 | 968 | 839 | 581 | 426 | 586 | 463 | 5,785 | 1948... | 8.8 | 7.6 | 4.5 | 2.9 | 6.3 | 16.0 | 31.8 | 34.4 | 20.5 | 10.4 | 10.8 | 7.6 | 12.2 |
| 1949... | 409 | 335 | 375 | 385 | 532 | 1,037 | 1,279 | 1,155 | 656 | 531 | 612 | 700 | 8,005 | 1949... | 7.6 | 8.2 | 8.7 | 9.9 | 14.3 | 27.7 | 40.4 | 33.8 | 16.9 | 10.7 | 10.2 | 10.8 | 15.1 |

STAGS AND BOARS

| | | | | | | | | | | | | | | | | | | | | | | | | | | | |
|---------|----|----|----|----|----|----|----|----|----|----|----|----|-----|---------|----|----|-----|-----|----|-----|-----|-----|-----|-----|-----|----|----|
| 1944... | 31 | 30 | 79 | 38 | 40 | 37 | 34 | 29 | 21 | 30 | 32 | 23 | 421 | 1944... | .4 | .4 | 1.1 | .6 | .6 | .6 | .7 | .7 | .6 | .7 | .6 | .4 | .6 |
| 1945... | 16 | 13 | 35 | 18 | 20 | 17 | 17 | 15 | 13 | 16 | 13 | 17 | 211 | 1945... | .3 | .4 | 1.0 | .6 | .6 | .5 | .6 | .7 | .7 | .7 | .3 | .3 | .5 |
| 1946... | 15 | 19 | 15 | 35 | 21 | 14 | 23 | 23 | 7 | 16 | 92 | 21 | 299 | 1946... | .3 | .4 | .4 | .9 | .3 | .6 | .6 | .8 | 1.6 | .5 | 1.7 | .4 | .7 |
| 1947... | 23 | 35 | 24 | 36 | 23 | 51 | 28 | 22 | 24 | 40 | 17 | 25 | 347 | 1947... | .4 | .9 | .7 | 1.0 | .6 | 1.4 | .8 | .8 | .8 | 1.0 | .3 | .4 | .7 |
| 1948... | 21 | 15 | 14 | 17 | 25 | 30 | 40 | 29 | 28 | 66 | 16 | 37 | 337 | 1948... | .4 | .4 | .4 | .5 | .7 | .7 | 1.3 | 1.2 | 1.0 | 1.6 | .3 | .6 | .7 |
| 1949... | 16 | 16 | 17 | 19 | 19 | 30 | 25 | 31 | 35 | 40 | 36 | 26 | 310 | 1949... | .3 | .4 | .4 | .5 | .5 | .8 | .8 | .9 | .9 | .8 | .6 | .4 | .6 |

LAMBS AND YEARLINGS

| | | | | | | | | | | | | | | | | | | | | | | | | | | | |
|---------|-------|-------|-------|-------|-------|-------|-------|-------|-------|-------|-------|-------|--------|---------|------|------|------|------|------|------|------|------|------|------|------|------|------|
| 1944... | 1,659 | 1,342 | 1,442 | 1,287 | 1,484 | 1,559 | 1,592 | 1,641 | 1,670 | 1,685 | 1,447 | 1,454 | 18,263 | 1944... | 85.8 | 89.4 | 93.8 | 93.4 | 87.6 | 85.5 | 83.9 | 85.3 | 83.4 | 75.3 | 71.9 | 75.2 | 83.5 |
| 1945... | 1,692 | 1,419 | 1,558 | 1,364 | 1,581 | 1,521 | 1,312 | 1,118 | 1,194 | 1,447 | 1,194 | 1,376 | 16,776 | 1945... | 81.6 | 87.5 | 90.4 | 90.5 | 86.7 | 79.8 | 75.3 | 71.3 | 72.0 | 71.7 | 67.4 | 76.2 | 79.1 |
| 1946... | 1,179 | 1,961 | 1,887 | 1,600 | 1,209 | 1,339 | 1,347 | 1,305 | 993 | 1,340 | 1,206 | 1,168 | 16,535 | 1946... | 81.9 | 89.3 | 95.4 | 92.2 | 88.0 | 80.4 | 77.5 | 82.7 | 76.4 | 66.8 | 78.9 | 86.8 | 83.2 |
| 1947... | 1,395 | 1,158 | 1,158 | 1,258 | 1,221 | 1,150 | 1,125 | 1,030 | 1,205 | 1,222 | 1,183 | 1,270 | 14,374 | 1947... | 90.5 | 91.1 | 93.6 | 95.2 | 90.1 | 86.5 | 87.9 | 82.2 | 82.6 | 72.0 | 80.4 | 87.5 | 86.2 |
| 1948... | 1,211 | 1,138 | 1,109 | 996 | 826 | 980 | 1,000 | 989 | 1,145 | 1,139 | 1,156 | 1,157 | 12,848 | 1948... | 89.9 | 94.2 | 94.4 | 95.3 | 84.5 | 77.7 | 83.7 | 78.2 | 78.2 | 69.8 | 80.1 | 87.1 | 83.7 |
| 1949... | 1,151 | 997 | 910 | 622 | 665 | 750 | 869 | 990 | 1,023 | 1,005 | 915 | 986 | 10,883 | 1949... | 93.2 | 95.4 | 95.9 | 92.1 | 87.4 | 83.5 | 89.0 | 87.9 | 86.7 | 85.7 | 86.3 | 93.2 | 89.7 |

SHEEP

| | | | | | | | | | | | | | | | | | | | | | | | | | | | |
|---------|-----|-----|-----|-----|-----|-----|-----|-----|-----|-----|-----|-----|-------|---------|------|------|-----|-----|------|------|------|------|------|------|------|------|------|
| 1944... | 274 | 159 | 95 | 91 | 210 | 264 | 306 | 283 | 332 | 553 | 566 | 480 | 3,613 | 1944... | 14.2 | 10.6 | 6.2 | 6.6 | 12.4 | 14.5 | 16.1 | 14.7 | 16.6 | 24.7 | 28.1 | 24.8 | 16.5 |
| 1945... | 381 | 203 | 165 | 143 | 243 | 385 | 430 | 450 | 464 | 571 | 578 | 430 | 4,444 | 1945... | 18.4 | 12.5 | 9.6 | 9.5 | 13.3 | 20.2 | 24.7 | 28.7 | 28.0 | 28.3 | 32.6 | 23.8 | 20.9 |
| 1946... | 261 | 235 | 91 | 135 | 165 | 326 | 391 | 273 | 307 | 666 | 323 | 178 | 3,350 | 1946... | 18.1 | 10.7 | 4.6 | 7.8 | 12.0 | 19.6 | 22.5 | 17.3 | 23.6 | 33.2 | 21.1 | 13.2 | 16.8 |
| 1947... | 146 | 113 | 79 | 63 | 134 | 179 | 155 | 223 | 254 | 475 | 288 | 181 | 2,292 | 1947... | 9.5 | 8.9 | 6.4 | 4.8 | 9.9 | 13.5 | 12.1 | 17.8 | 17.4 | 28.0 | 19.6 | 12.5 | 13.8 |
| 1948... | 136 | 70 | 66 | 49 | 152 | 281 | 195 | 276 | 319 | 493 | 287 | 171 | 2,495 | 1948... | 10.1 | 5.8 | 5.6 | 4.7 | 15.5 | 22.3 | 16.3 | 21.8 | 21.8 | 30.2 | 19.9 | 12.9 | 16.3 |
| 1949... | 84 | 48 | 39 | 53 | 96 | 148 | 107 | 136 | 157 | 168 | 145 | 72 | 1,254 | 1949... | 6.8 | 4.6 | 4.1 | 7.9 | 12.6 | 16.5 | 11.0 | 12.1 | 13.3 | 14.3 | 13.7 | 6.8 | 10.3 |

1/ Data prior to 1944 may be found in earlier editions of this publication.
 2/ Yearly percentages obtained by weighting monthly percentages by number of animals slaughtered under Federal inspection.
 3/ Included in cattle classification.

Table 32.--Lard: Storage holdings in the United States, 1939-49

| Year | GOLD STORAGE HOLDINGS OF LARD IN WAREHOUSES AND MEAT PACKING PLANTS ^{1/} | | | | | | | | | | | |
|----------|---|-----------|-----------|-----------|-----------|-----------|-----------|-----------|-----------|-----------|-----------|-----------|
| | Jan. 1 | Feb. 1 | Mar. 1 | Apr. 1 | May 1 | June 1 | July 1 | Aug. 1 | Sept. 1 | Oct. 1 | Nov. 1 | Dec. 1 |
| | 1,000 lb. | 1,000 lb. | 1,000 lb. | 1,000 lb. | 1,000 lb. | 1,000 lb. | 1,000 lb. | 1,000 lb. | 1,000 lb. | 1,000 lb. | 1,000 lb. | 1,000 lb. |
| 1939.... | 107,421 | 132,078 | 125,281 | 129,252 | 129,533 | 139,336 | 148,377 | 139,815 | 110,378 | 78,794 | 68,738 | 88,955 |
| 1940.... | 162,105 | 202,175 | 256,640 | 268,777 | 266,052 | 283,937 | 306,774 | 303,208 | 272,290 | 235,690 | 223,166 | 237,592 |
| 1941.... | 294,069 | 306,890 | 326,642 | 318,685 | 327,698 | 373,850 | 382,506 | 340,280 | 288,074 | 217,960 | 177,426 | 176,465 |
| 1942.... | 186,511 | 209,470 | 206,565 | 182,004 | 126,284 | 117,995 | 102,260 | 98,349 | 85,274 | 62,143 | 57,547 | 57,434 |
| 1943.... | 91,333 | 111,867 | 122,240 | 128,264 | 149,141 | 166,129 | 220,831 | 240,950 | 260,009 | 195,351 | 157,163 | 130,984 |
| 1944.... | 161,791 | 248,038 | 361,508 | 432,339 | 498,235 | 490,281 | 420,301 | 342,450 | 240,298 | 168,251 | 118,072 | 90,536 |
| 1945.... | 98,484 | 81,494 | 64,770 | 49,728 | 53,766 | 64,339 | 65,899 | 79,285 | 68,989 | 58,998 | 50,914 | 59,349 |
| 1946.... | 82,826 | 83,489 | 90,184 | 80,438 | 71,153 | 45,539 | 34,910 | 43,590 | 37,969 | 30,021 | 31,513 | 40,623 |
| 1947.... | 68,756 | 122,988 | 117,557 | 109,254 | 127,680 | 148,663 | 175,269 | 193,736 | 162,565 | 125,579 | 90,437 | 73,377 |
| 1948.... | 113,286 | 133,513 | 137,416 | 129,028 | 138,924 | 150,660 | 181,327 | 174,304 | 139,751 | 96,587 | 66,526 | 77,021 |
| 1949.... | 116,397 | 160,610 | 179,628 | 156,782 | 138,216 | 125,823 | 103,890 | 96,255 | 68,819 | 48,768 | 38,320 | 39,808 |

ALL STOCKS OF LARD IN FACTORIES AND WAREHOUSES (EXCEPT THAT IN HANDS OF RETAILERS)^{2/}

| | | | | | | | | | | | | |
|----------|---------|---------|---------|---------|---------|---------|---------|---------|---------|---------|--------|---------|
| 1939.... | 109,182 | | | | | | | | | | | |
| 1940.... | 167,204 | | | | | | | | | | | |
| 1941.... | 288,763 | | | | | | | | | | | |
| 1942.... | 198,529 | | | 195,865 | | | 114,382 | | | 61,302 | | |
| 1943.... | 100,911 | | | 127,385 | | | 228,116 | | | 194,240 | | |
| 1944.... | 200,203 | | | 539,968 | | | 684,600 | | | 518,716 | | |
| 1945.... | 377,853 | | | 153,692 | | | 99,853 | | | 74,831 | | |
| 1946.... | 91,588 | 102,863 | 105,923 | 89,487 | 82,198 | 52,246 | 39,931 | 49,909 | 35,676 | 27,908 | 35,784 | 59,825 |
| 1947.... | 109,892 | 179,974 | 172,425 | 153,881 | 197,312 | 212,201 | 233,950 | 236,124 | 202,132 | 141,722 | 98,563 | 108,686 |
| 1948.... | 166,575 | 191,119 | 197,450 | 183,166 | 187,610 | 204,291 | 224,411 | 217,366 | 165,197 | 117,224 | 88,605 | 106,110 |
| 1949.... | 173,263 | 251,735 | 251,947 | 223,884 | 200,025 | 174,810 | 133,851 | 120,478 | 94,220 | 66,111 | 60,541 | 72,338 |

^{1/} Includes all prime steam, kettle-rendered, neutral, other pure lards, and rendered pork fat held in public, private, and semi-private cold storage houses and meat packing plants, as reported by the United States Department of Agriculture. Data prior to 1939 may be found in earlier editions of this publication.

^{2/} Includes rendered lard, neutral lard and rendered pork fat, also refined lard beginning January 1, 1949, as reported by the Bureau of the Census.

Table 34.—Meats: Imports in the United States, 1940-1949^{1/}

| Year | FRESH OR FROZEN BEEF AND VEAL | | | | | | | | | | | | | |
|----------|-------------------------------|-----------|-----------|-----------|-----------|-----------|-----------|-----------|-----------|-----------|-----------|-----------|-----------|--|
| | Jan. | Feb. | Mar. | Apr. | May | June | July | Aug. | Sept. | Oct. | Nov. | Dec. | Year | |
| | 1,000 lb. | 1,000 lb. | 1,000 lb. | 1,000 lb. | 1,000 lb. | 1,000 lb. | 1,000 lb. | 1,000 lb. | 1,000 lb. | 1,000 lb. | 1,000 lb. | 1,000 lb. | 1,000 lb. | |
| 1940.... | 143 | 180 | 221 | 321 | 424 | 480 | 812 | 1,195 | 2,155 | 2,513 | 2,075 | 2,184 | 12,693 | |
| 1941.... | 3,005 | 2,785 | 3,334 | 2,303 | 2,674 | 1,656 | 2,587 | 3,165 | 4,626 | 4,111 | 3,288 | 4,987 | 38,520 | |
| 1942.... | 4,587 | 3,129 | 1,586 | 942 | 351 | 203 | 154 | 642 | 652 | 248 | 238 | 378 | 13,111 | |
| 1943.... | 431 | 320 | 380 | 174 | 304 | 243 | 128 | 146 | 63 | 166 | 168 | 66 | 2,590 | |
| 1944.... | 57 | 110 | 28 | 213 | 208 | 355 | 275 | 251 | 163 | 129 | 201 | 241 | 2,233 | |
| 1945.... | 357 | 305 | 391 | 330 | 235 | 327 | 126 | 35 | 40 | 360 | 212 | 390 | 3,110 | |
| 1946.... | 325 | 448 | 158 | 367 | 314 | 130 | 100 | 242 | 170 | 14 | 378 | 469 | 3,116 | |
| 1947.... | 138 | 169 | 194 | 186 | 254 | 137 | 73 | 83 | 44 | 61 | 34 | 134 | 1,507 | |
| 1948.... | 26 | 83 | 312 | 199 | 298 | 202 | 327 | 4,178 | 20,398 | 18,683 | 19,285 | 11,188 | 75,179 | |
| 1949.... | 4,192 | 2,036 | 2,628 | 3,422 | 3,396 | 5,993 | 4,537 | 8,506 | 9,191 | 14,220 | 16,112 | 9,101 | 83,333 | |
| | CANNED BEEF | | | | | | | | | | | | | |
| 1940.... | 8,407 | 6,445 | 4,757 | 4,536 | 9,080 | 4,851 | 4,070 | 4,640 | 4,016 | 3,405 | 3,072 | 4,067 | 61,345 | |
| 1941.... | 5,363 | 6,242 | 5,925 | 6,998 | 9,343 | 5,326 | 4,066 | 8,579 | 15,978 | 8,734 | 12,389 | 15,391 | 104,334 | |
| 1942.... | 14,753 | 10,314 | 8,601 | 11,929 | 4,426 | 8,658 | 2,298 | 5,659 | 5,113 | 11,720 | 1,205 | 6,880 | 91,556 | |
| 1943.... | 5,072 | 4,571 | 214 | 8,843 | 21,500 | 3,148 | 15,586 | 18,320 | 11,335 | 11,410 | 5,540 | — | 105,540 | |
| 1944.... | 41 | 76 | — | 220 | 202 | 5,355 | 32,013 | — | 4,491 | 14,426 | 19,269 | 11,586 | 87,678 | |
| 1945.... | 7,485 | 3,547 | 1,965 | 5,045 | 4,507 | 4,245 | 1,372 | 33 | 15,284 | 10,741 | — | 93 | 54,817 | |
| 1946.... | — | 84 | 22 | 52 | 58 | 13 | 21 | 653 | 1,396 | 1,024 | — | 2 | 3,327 | |
| 1947.... | 2 | 984 | 1 | — | — | — | 200 | 2,189 | 6,013 | 11,630 | 4,322 | 3,572 | 28,914 | |
| 1948.... | 7,251 | 5,677 | 7,096 | 9,032 | 6,218 | 11,691 | 18,148 | 16,229 | 9,340 | 16,130 | 12,604 | 9,676 | 129,092 | |
| 1949.... | 9,778 | 6,612 | 4,653 | 2,866 | 4,026 | 6,115 | 11,524 | 9,843 | 6,605 | 3,493 | 3,455 | 3,377 | 72,347 | |
| | BEEF AND VEAL ^{2/} | | | | | | | | | | | | | |
| 1940.... | 8,711 | 6,823 | 5,087 | 4,977 | 9,502 | 5,414 | 5,105 | 5,977 | 6,206 | 6,020 | 5,182 | 6,447 | 75,452 | |
| 1941.... | 8,555 | 9,275 | 9,263 | 9,405 | 12,103 | 7,065 | 6,752 | 11,903 | 20,691 | 13,103 | 15,905 | 21,768 | 145,790 | |
| 1942.... | 21,436 | 15,089 | 12,968 | 13,598 | 5,082 | 9,408 | 3,047 | 6,595 | 6,160 | 11,978 | 1,465 | 7,755 | 114,581 | |
| 1943.... | 6,614 | 6,595 | 874 | 9,086 | 21,248 | 4,490 | 15,732 | 18,941 | 11,405 | 12,218 | 5,714 | 93 | 113,610 | |
| 1944.... | 168 | 1,280 | 1,934 | 645 | 737 | 5,868 | 32,465 | 1,134 | 5,147 | 15,249 | 19,909 | 12,245 | 96,781 | |
| 1945.... | 9,267 | 5,224 | 2,788 | 6,882 | 5,403 | 6,822 | 3,039 | 1,137 | 15,613 | 12,713 | 212 | 1,199 | 70,299 | |
| 1946.... | 933 | 1,590 | 180 | 750 | 3,999 | 786 | 436 | 989 | 1,750 | 2,050 | 1,986 | 2,284 | 17,734 | |
| 1947.... | 1,326 | 2,784 | 194 | 516 | 265 | 137 | 273 | 2,272 | 6,187 | 12,000 | 4,357 | 4,167 | 34,479 | |
| 1948.... | 7,283 | 5,944 | 7,622 | 9,824 | 6,887 | 12,182 | 16,247 | 20,649 | 30,553 | 35,018 | 32,000 | 21,017 | 207,231 | |
| 1949.... | 14,177 | 8,935 | 7,354 | 6,311 | 7,496 | 12,127 | 16,188 | 18,366 | 15,893 | 18,023 | 19,752 | 12,680 | 157,301 | |
| | LAMB AND MUTTON | | | | | | | | | | | | | |
| 1940.... | 7 | 11 | 5 | 6 | 14 | 12 | 5 | 1 | 2 | 3 | 2 | 1 | 70 | |
| 1941.... | 6 | 1 | — | 2 | 3 | 2 | 4 | 14 | 10 | 25 | 36 | 4 | 108 | |
| 1942.... | 5 | 47 | 9 | 82 | 16 | 10 | 36 | 119 | 102 | 3 | 33 | 40 | 503 | |
| 1943.... | 27 | 46 | 42 | 77 | 81 | 29 | 15 | 441 | 9 | 10 | 10 | 4 | 792 | |
| 1944.... | 9 | 4 | 7 | 7 | 17 | — | — | — | — | — | — | — | 43 | |
| 1945.... | 1 | 3 | 4 | — | 5 | 1 | — | — | — | — | — | — | 16 | |
| 1946.... | — | — | — | — | — | — | — | 1 | — | — | 2 | 2 | 6 | |
| 1947.... | 5 | — | — | — | — | — | — | — | 1 | — | — | — | 6 | |
| 1948.... | — | — | — | — | — | — | — | 409 | 983 | 997 | 345 | 113 | 2,847 | |
| 1949.... | 27 | 2 | 27 | 114 | 33 | 1 | 3 | 209 | 811 | 1,485 | 872 | 73 | 3,656 | |
| | PORK ^{3/} | | | | | | | | | | | | | |
| 1940.... | 678 | 525 | 563 | 456 | 685 | 371 | 222 | 530 | 289 | 448 | 397 | 533 | 5,696 | |
| 1941.... | 1,042 | 1,613 | 1,688 | 2,951 | 1,790 | 1,004 | 1,512 | 92 | 209 | 93 | 45 | 61 | 12,099 | |
| 1942.... | 66 | 30 | 49 | 15 | 52 | 10 | 41 | 86 | 137 | 53 | 178 | 578 | 1,297 | |
| 1943.... | 577 | 279 | 121 | 824 | 211 | 2,686 | 1,709 | 446 | 299 | 332 | 26 | 28 | 7,539 | |
| 1944.... | 31 | 18 | 32 | 26 | 11 | 7 | 25 | 6 | 21 | 38 | 29 | 31 | 274 | |
| 1945.... | 32 | 33 | 18 | 42 | 24 | 25 | 22 | 42 | 738 | 838 | 408 | 32 | 2,252 | |
| 1946.... | 52 | 19 | 27 | 19 | 55 | 51 | 57 | 75 | 64 | 8 | 12 | 22 | 460 | |
| 1947.... | 12 | 7 | 12 | 62 | 76 | 3 | 16 | 25 | 3 | 16 | 5 | 81 | 318 | |
| 1948.... | 33 | 28 | 116 | 38 | 53 | 78 | 32 | 54 | 51 | 112 | 82 | 149 | 828 | |
| 1949.... | 82 | 80 | 76 | 168 | 95 | 186 | 144 | 184 | 213 | 375 | 616 | 670 | 2,889 | |

^{1/} Imports for consumption. Data prior to 1940 may be found in earlier editions of this publication.

^{2/} Includes fresh, frozen, pickled, and cured beef and veal, and canned beef.

^{3/} Includes fresh, pickled, salted, and other pork, hams, shoulders, and bacon.

Compiled from official records, Bureau of the Census.

Table 39:--Cows, all weights: Average price per 100 pounds at Chicago, 1940-49^{1/}

| Year | GOOD | | | | | | | | | | | | | Year | CANNER | | | | | | | | | | | | |
|---------|-------|-------|-------|-------|-------|-------|-------|-------|-------|-------|-------|-------|-------|---------|--------|-------|-------|-------|-------|-------|-------|-------|-------|-------|-------|-------|-------|
| | Jan. | Feb. | Mar. | Apr. | May | June | July | Aug. | Sept. | Oct. | Nov. | Dec. | Av. | | Jan. | Feb. | Mar. | Apr. | May | June | July | Aug. | Sept. | Oct. | Nov. | Dec. | Av. |
| | Dol. | Dol. | Dol. | Dol. | Dol. | Dol. | Dol. | Dol. | Dol. | Dol. | Dol. | Dol. | Dol. | | Dol. | Dol. | Dol. | Dol. | Dol. | Dol. | Dol. | Dol. | Dol. | Dol. | Dol. | Dol. | Dol. |
| 1940... | 6.76 | 6.68 | 7.18 | 7.34 | 7.48 | 7.55 | 7.28 | 7.41 | 7.33 | 7.11 | 7.32 | 7.25 | 7.22 | 1940... | 4.41 | 4.23 | 4.48 | 4.58 | 4.59 | 4.61 | 4.18 | 4.27 | 4.04 | 4.27 | 4.52 | 4.38 | 4.38 |
| 1941... | 7.90 | 8.12 | 8.34 | 8.41 | 8.54 | 8.64 | 8.77 | 8.72 | 8.51 | 8.61 | 8.04 | 8.69 | 8.44 | 1941... | 4.59 | 4.85 | 5.00 | 5.26 | 5.83 | 6.18 | 5.64 | 5.50 | 5.47 | 5.55 | 5.10 | 5.74 | 5.39 |
| 1942... | 9.60 | 9.31 | 9.59 | 10.47 | 10.76 | 10.70 | 10.53 | 11.29 | 11.11 | 12.21 | 12.56 | 12.63 | 10.90 | 1942... | 6.48 | 6.45 | 5.97 | 6.45 | 7.14 | 7.06 | 6.97 | 7.38 | 7.18 | 6.96 | 6.86 | 7.19 | 6.84 |
| 1943... | 13.04 | 13.20 | 13.99 | 14.20 | 13.66 | 13.44 | 13.63 | 12.80 | 12.46 | 12.02 | 11.77 | 11.50 | 12.98 | 1943... | 7.80 | 8.14 | 8.62 | 7.84 | 7.92 | 7.89 | 7.82 | 7.32 | 7.21 | 6.63 | 6.36 | 6.69 | 7.52 |
| 1944... | 12.00 | 12.54 | 13.01 | 13.16 | 13.40 | 13.33 | 13.05 | 13.43 | 13.41 | 13.62 | 13.72 | 13.81 | 13.21 | 1944... | 6.60 | 6.74 | 6.83 | 6.64 | 7.28 | 7.16 | 6.46 | 5.87 | 5.96 | 5.46 | 5.54 | 6.20 | 6.40 |
| 1945... | 14.23 | 14.52 | 14.43 | 14.94 | 14.61 | 13.98 | 13.84 | 13.31 | 13.15 | 13.27 | 13.81 | 14.00 | 14.01 | 1945... | 6.92 | 7.58 | 7.56 | 7.62 | 7.51 | 7.37 | 7.43 | 7.27 | 6.73 | 7.25 | 7.17 | 7.28 | 7.31 |
| 1946... | 14.01 | 13.64 | 14.37 | 14.44 | 14.23 | 14.94 | 15.35 | 14.50 | 15.51 | 16.95 | 16.00 | 16.48 | 15.04 | 1946... | 7.33 | 7.56 | 7.77 | 7.59 | 7.36 | 7.52 | 8.33 | 9.12 | 7.58 | 8.51 | 9.71 | 9.91 | 8.19 |
| 1947... | 15.65 | 15.89 | 17.21 | 17.42 | 19.02 | 19.73 | 19.04 | 18.87 | 19.60 | 18.85 | 19.66 | 20.82 | 18.48 | 1947... | 9.47 | 9.64 | 10.91 | 10.40 | 10.82 | 10.44 | 10.40 | 10.50 | 11.44 | 11.42 | 10.82 | 12.32 | 10.72 |
| 1948... | 23.18 | 21.12 | 21.90 | 23.43 | 25.39 | 26.33 | 25.78 | 24.56 | 23.18 | 21.56 | 21.46 | 20.28 | 23.18 | 1948... | 14.30 | 14.88 | 14.88 | 14.48 | 15.24 | 15.69 | 16.13 | 16.08 | 16.08 | 14.42 | 14.67 | 15.04 | 15.16 |
| 1949... | 19.15 | 17.52 | 19.11 | 19.88 | 20.72 | 20.81 | 19.60 | 17.95 | 18.22 | 17.65 | 17.56 | 17.30 | 18.79 | 1949... | 14.51 | 14.19 | 14.23 | 14.20 | 14.31 | 14.19 | 13.10 | 12.24 | 12.66 | 12.44 | 11.90 | 12.27 | 13.35 |

^{1/} Data prior to 1940 may be found in earlier editions of this publication.

Table 40:--Heifers: Average price per 100 pounds at Chicago, 1940-49^{1/}

| Year | CHOICE, 600-800 LB. ^{2/} | | | | | | | | | | | | | Year | MEDIUM, 500-900 LB. | | | | | | | | | | | | |
|---------|-----------------------------------|-------|-------|-------|-------|-------|-------|-------|-------|-------|-------|-------|-------|---------|---------------------|-------|-------|-------|-------|-------|-------|-------|-------|-------|-------|-------|-------|
| | Jan. | Feb. | Mar. | Apr. | May | June | July | Aug. | Sept. | Oct. | Nov. | Dec. | Av. | | Jan. | Feb. | Mar. | Apr. | May | June | July | Aug. | Sept. | Oct. | Nov. | Dec. | Av. |
| | Dol. | Dol. | Dol. | Dol. | Dol. | Dol. | Dol. | Dol. | Dol. | Dol. | Dol. | Dol. | Dol. | | Dol. | Dol. | Dol. | Dol. | Dol. | Dol. | Dol. | Dol. | Dol. | Dol. | Dol. | Dol. | Dol. |
| 1940... | 10.49 | 10.29 | 10.40 | 10.36 | 10.35 | 9.88 | 10.53 | 11.16 | 11.78 | 12.11 | 12.17 | 12.33 | 10.99 | 1940... | 8.22 | 8.02 | 8.43 | 8.58 | 8.82 | 8.43 | 8.57 | 8.84 | 8.90 | 9.04 | 8.84 | 8.46 | 8.60 |
| 1941... | 12.53 | 12.04 | 11.88 | 12.15 | 11.48 | 11.32 | 11.91 | 12.20 | 12.22 | 12.37 | 12.43 | 13.47 | 12.17 | 1941... | 9.12 | 9.08 | 9.02 | 9.48 | 9.57 | 9.58 | 9.99 | 9.76 | 9.97 | 9.74 | 10.01 | 10.37 | 9.64 |
| 1942... | 13.95 | 13.76 | 13.80 | 14.45 | 14.22 | 13.68 | 13.69 | 14.77 | 14.85 | 15.58 | 15.61 | 15.08 | 14.45 | 1942... | 10.52 | 10.10 | 10.06 | 11.15 | 11.76 | 11.35 | 11.35 | 11.42 | 11.49 | 12.27 | 12.45 | 12.08 | 11.33 |
| 1943... | 15.00 | 15.54 | 16.01 | 16.18 | 15.76 | 15.72 | 15.38 | 15.29 | 15.44 | 15.48 | 15.38 | 15.53 | 15.56 | 1943... | 12.42 | 13.02 | 13.77 | 13.62 | 12.91 | 12.92 | 12.59 | 12.43 | 11.87 | 11.54 | 11.77 | 12.07 | 12.58 |
| 1944... | 15.73 | 15.74 | 15.81 | 15.75 | 16.08 | 16.47 | 16.44 | 16.45 | 16.52 | 16.71 | 16.70 | 15.84 | 16.19 | 1944... | 12.14 | 12.27 | 12.78 | 12.62 | 13.22 | 13.18 | 12.82 | 12.89 | 12.63 | 12.34 | 12.35 | 12.26 | 12.62 |
| 1945... | 15.26 | 15.64 | 16.11 | 16.34 | 16.71 | 16.49 | 16.50 | 16.59 | 16.64 | 16.96 | 17.27 | 16.96 | 16.46 | 1945... | 12.22 | 13.05 | 13.30 | 13.52 | 14.00 | 13.62 | 13.33 | 12.50 | 11.83 | 12.44 | 12.94 | 13.02 | 12.98 |
| 1946... | 17.12 | 16.76 | 16.71 | 16.56 | 16.86 | 17.38 | 21.18 | 22.49 | 20.21 | 24.86 | 27.91 | 26.29 | 20.36 | 1946... | 13.25 | 13.50 | 13.66 | 13.88 | 14.24 | 14.77 | 15.30 | 14.37 | 15.00 | 16.63 | 17.57 | 16.69 | 14.90 |
| 1947... | 24.23 | 23.70 | 24.39 | 23.54 | 24.32 | 25.86 | 27.53 | 28.41 | 29.06 | 29.70 | 29.94 | 31.53 | 26.85 | 1947... | 16.22 | 18.23 | 19.30 | 18.97 | 20.13 | 21.34 | 21.41 | 20.10 | 20.75 | 20.83 | 21.12 | 22.03 | 20.08 |
| 1948... | 32.29 | 27.71 | 27.66 | 29.19 | 31.72 | 35.49 | 37.26 | 36.97 | 36.52 | 34.64 | 32.96 | 30.02 | 32.70 | 1948... | 23.32 | 22.34 | 23.11 | 24.30 | 26.52 | 28.46 | 28.20 | 27.72 | 25.85 | 24.62 | 24.50 | 23.17 | 25.18 |
| 1949... | 26.70 | 24.23 | 25.80 | 25.92 | 26.29 | 27.49 | 26.85 | 27.17 | 29.04 | 30.86 | 30.94 | 30.96 | 27.69 | 1949... | 22.09 | 20.16 | 22.13 | 22.60 | 23.40 | 23.70 | 22.18 | 21.70 | 21.85 | 22.28 | 22.09 | 21.78 | 22.16 |

GOOD, 600-800 LB.^{2/}

COMMON, 500-900 LB.

| | | | | | | | | | | | | | | | | | | | | | | | | | | | |
|---------|-------|-------|-------|-------|-------|-------|-------|-------|-------|-------|-------|-------|-------|---------|-------|-------|-------|-------|-------|-------|-------|-------|-------|-------|-------|-------|-------|
| 1940... | 9.37 | 9.12 | 9.48 | 9.50 | 9.56 | 9.22 | 9.68 | 10.35 | 10.74 | 11.02 | 10.75 | 10.57 | 9.95 | 1940... | 6.98 | 6.94 | 7.05 | 7.38 | 7.92 | 7.30 | 6.97 | 6.74 | 6.68 | 6.90 | 6.96 | 6.70 | 7.04 |
| 1941... | 10.88 | 10.55 | 10.50 | 10.94 | 10.50 | 10.48 | 11.09 | 11.26 | 11.30 | 11.32 | 11.61 | 12.27 | 11.06 | 1941... | 7.55 | 7.69 | 7.68 | 8.05 | 8.52 | 8.59 | 8.66 | 7.88 | 8.00 | 7.82 | 7.89 | 8.27 | 8.05 |
| 1942... | 12.49 | 12.28 | 12.28 | 13.25 | 13.34 | 12.71 | 12.91 | 13.54 | 13.42 | 14.24 | 14.48 | 14.03 | 13.25 | 1942... | 8.48 | 8.23 | 8.30 | 9.19 | 9.97 | 9.71 | 9.49 | 9.42 | 9.70 | 10.10 | 9.78 | 9.62 | 9.33 |
| 1943... | 14.12 | 14.80 | 15.20 | 15.25 | 14.78 | 14.75 | 14.40 | 14.29 | 14.16 | 13.94 | 14.13 | 14.25 | 14.50 | 1943... | 10.16 | 10.85 | 11.77 | 11.75 | 11.14 | 11.09 | 10.81 | 10.65 | 9.63 | 9.41 | 9.44 | 9.52 | 10.52 |
| 1944... | 14.40 | 14.54 | 14.69 | 14.75 | 15.21 | 15.49 | 15.52 | 15.50 | 15.18 | 15.38 | 15.40 | 14.79 | 15.07 | 1944... | 9.62 | 9.90 | 10.47 | 10.16 | 10.73 | 10.44 | 9.64 | 9.54 | 9.69 | 9.13 | 9.06 | 9.15 | 9.79 |
| 1945... | 14.24 | 14.63 | 15.07 | 15.26 | 15.70 | 15.50 | 15.13 | 14.95 | 14.81 | 15.27 | 15.62 | 15.52 | 15.14 | 1945... | 9.80 | 10.70 | 10.99 | 11.10 | 11.52 | 11.04 | 10.65 | 10.10 | 9.36 | 10.22 | 10.42 | 10.19 | 10.51 |
| 1946... | 15.80 | 15.78 | 15.70 | 15.66 | 16.04 | 16.56 | 18.46 | 18.78 | 18.86 | 21.65 | 22.82 | 21.39 | 18.12 | 1946... | 10.40 | 10.87 | 11.05 | 11.44 | 11.72 | 12.53 | 12.86 | 11.36 | 11.25 | 12.50 | 13.11 | 12.86 | 11.83 |
| 1947... | 20.96 | 21.49 | 22.59 | 21.90 | 23.04 | 24.42 | 25.48 | 25.62 | 25.97 | 26.68 | 26.63 | 27.43 | 24.35 | 1947... | 13.53 | 14.75 | 15.79 | 15.22 | 15.90 | 17.07 | 16.76 | 15.12 | 16.19 | 15.40 | 16.28 | 17.25 | 15.77 |
| 1948... | 28.31 | 25.49 | 25.97 | 27.22 | 29.70 | 33.69 | 34.62 | 33.74 | 32.35 | 30.52 | 29.21 | 26.91 | 29.81 | 1948... | 19.30 | 18.92 | 20.13 | 21.03 | 22.38 | 21.41 | 20.84 | 21.25 | 21.06 | 19.96 | 20.40 | 19.93 | 20.55 |
| 1949... | 24.46 | 22.38 | 24.15 | 24.52 | 25.15 | 26.23 | 25.58 | 25.85 | 26.79 | 28.04 | 27.07 | 26.67 | 25.57 | 1949... | 19.66 | 18.02 | 19.98 | 20.56 | 21.19 | 20.47 | 17.94 | 17.20 | 17.40 | 17.76 | 18.21 | 18.01 | 18.87 |

^{1/} Data prior to 1940 may be found in earlier editions of this publication.
^{2/} Weight range was 750-900 lb. from January 1940 to June 1942.

Table 42.—Hogs: Barrows and gilts, average weight, and cost per 100 pounds at Chicago, and at seven markets combined, 1938-1949^{1/}
CHICAGO

| Year | AVERAGE COST ^{2/} | | | | | | | | | | | | | Year | AVERAGE WEIGHT ^{2/} | | | | | | | | | | | | |
|---------|----------------------------|-------|-------|-------|-------|-------|-------|-------|-------|-------|-------|-------|-------|---------|------------------------------|------|------|------|-----|------|------|------|-------|------|------|------|-----|
| | Jan. | Feb. | Mar. | Apr. | May | June | July | Aug. | Sept. | Oct. | Nov. | Dec. | Av. | | Jan. | Feb. | Mar. | Apr. | May | June | July | Aug. | Sept. | Oct. | Nov. | Dec. | Av. |
| | Dol. | Dol. | Dol. | Dol. | Dol. | Dol. | Dol. | Dol. | Dol. | Dol. | Dol. | Dol. | Dol. | | Lb. | Lb. | Lb. | Lb. | Lb. | Lb. | Lb. | Lb. | Lb. | Lb. | Lb. | Lb. | Lb. |
| 1938... | 7.98 | 8.40 | 9.19 | 8.32 | 8.26 | 8.84 | 9.49 | 8.75 | 8.90 | 7.93 | 7.68 | 7.30 | 8.27 | 1938... | 236 | 241 | 250 | 247 | 246 | 242 | 236 | 233 | 216 | 212 | 222 | 233 | 235 |
| 1939... | 7.37 | 7.86 | 7.49 | 7.00 | 6.82 | 6.63 | 6.67 | 6.21 | 7.77 | 7.04 | 6.04 | 5.45 | 6.81 | 1939... | 238 | 245 | 250 | 248 | 241 | 236 | 237 | 238 | 225 | 221 | 225 | 231 | 236 |
| 1940... | 5.40 | 5.19 | 5.13 | 5.48 | 5.70 | 5.17 | 6.31 | 6.69 | 6.76 | 6.35 | 6.16 | 6.37 | 5.80 | 1940... | 238 | 241 | 244 | 245 | 239 | 234 | 232 | 229 | 225 | 223 | 225 | 231 | 234 |
| 1941... | 7.81 | 7.78 | 7.69 | 8.44 | 9.00 | 9.88 | 11.12 | 11.23 | 11.67 | 10.63 | 10.22 | 10.75 | 9.47 | 1941... | 237 | 246 | 252 | 248 | 250 | 246 | 246 | 244 | 231 | 227 | 228 | 235 | 241 |
| 1942... | 11.44 | 12.65 | 13.42 | 14.20 | 14.09 | 14.26 | 14.55 | 14.74 | 14.67 | 14.97 | 13.94 | 14.93 | 13.69 | 1942... | 238 | 243 | 245 | 251 | 252 | 249 | 243 | 246 | 235 | 229 | 233 | 238 | 242 |
| 1943... | 14.85 | 15.38 | 15.61 | 15.15 | 14.46 | 13.95 | 13.87 | 14.42 | 14.94 | 14.66 | 13.74 | 13.55 | 14.49 | 1943... | 245 | 249 | 253 | 257 | 257 | 255 | 249 | 246 | 233 | 228 | 235 | 246 | |
| 1944... | 13.51 | 13.64 | 13.98 | 13.66 | 13.16 | 13.11 | 13.72 | 14.58 | 14.69 | 14.62 | 14.18 | 14.23 | 13.77 | 1944... | 242 | 245 | 248 | 251 | 244 | 240 | 241 | 232 | 226 | 226 | 231 | 235 | 240 |
| 1945... | 14.72 | 14.75 | 14.75 | 14.75 | 14.75 | 14.75 | 14.75 | 14.75 | 14.75 | 14.83 | 14.74 | 14.76 | 14.75 | 1945... | 241 | 240 | 249 | 257 | 263 | 269 | 278 | 294 | 278 | 259 | 248 | 257 | |
| 1946... | 14.79 | 14.55 | 14.85 | 14.55 | 14.85 | 14.85 | 18.12 | 21.93 | 16.25 | 23.19 | 24.19 | 23.19 | 18.42 | 1946... | 250 | 253 | 248 | 250 | 249 | 251 | 228 | 213 | 230 | 233 | 240 | 243 | |
| 1947... | 22.85 | 26.12 | 27.36 | 23.80 | 22.67 | 23.32 | 24.74 | 26.31 | 28.17 | 28.09 | 25.10 | 26.62 | 25.21 | 1947... | 248 | 256 | 263 | 261 | 267 | 263 | 261 | 259 | 239 | 225 | 231 | 240 | 249 |
| 1948... | 27.06 | 22.48 | 21.64 | 19.98 | 20.32 | 23.62 | 27.97 | 29.56 | 28.84 | 25.87 | 22.91 | 21.34 | 23.27 | 1948... | 255 | 260 | 267 | 267 | 271 | 275 | 253 | 239 | 232 | 226 | 234 | 245 | 254 |
| 1949... | 19.74 | 19.78 | 20.49 | 18.60 | 18.66 | 20.75 | 21.51 | 21.41 | 20.76 | 18.10 | 16.04 | 15.38 | 18.62 | 1949... | 255 | 254 | 256 | 250 | 257 | 250 | 242 | 231 | 215 | 222 | 232 | 239 | 242 |

SEVEN MARKETS COMBINED^{1/}

| | | | | | | | | | | | | | | | | | | | | | | | | | | | |
|---------|-------|-------|-------|-------|-------|-------|-------|-------|-------|-------|-------|-------|-------|---------|-----|-----|-----|-----|-----|-----|-----|-----|-----|-----|-----|-----|-----|
| 1938... | 7.89 | 8.23 | 8.97 | 8.14 | 8.05 | 8.71 | 9.37 | 8.59 | 8.73 | 7.81 | 7.58 | 7.21 | 8.13 | 1938... | 233 | 233 | 236 | 235 | 238 | 237 | 230 | 220 | 208 | 207 | 215 | 226 | 226 |
| 1939... | 7.28 | 7.70 | 7.28 | 6.80 | 6.61 | 6.44 | 6.51 | 6.01 | 7.54 | 6.80 | 5.83 | 5.32 | 6.62 | 1939... | 235 | 236 | 238 | 240 | 235 | 231 | 229 | 224 | 217 | 214 | 219 | 226 | 229 |
| 1940... | 5.27 | 5.02 | 4.97 | 5.36 | 5.52 | 5.03 | 6.13 | 6.51 | 6.52 | 6.09 | 5.91 | 6.14 | 5.62 | 1940... | 230 | 234 | 236 | 234 | 231 | 226 | 226 | 220 | 215 | 213 | 214 | 220 | 225 |
| 1941... | 7.68 | 7.56 | 7.55 | 8.38 | 8.88 | 9.82 | 10.96 | 11.20 | 11.56 | 10.46 | 10.11 | 10.62 | 9.39 | 1941... | 229 | 237 | 241 | 239 | 238 | 234 | 234 | 231 | 223 | 218 | 222 | 229 | 231 |
| 1942... | 11.25 | 12.48 | 13.26 | 14.01 | 13.97 | 14.10 | 14.34 | 14.54 | 14.41 | 14.71 | 13.67 | 13.87 | 13.54 | 1942... | 232 | 232 | 233 | 235 | 237 | 237 | 235 | 234 | 222 | 221 | 230 | 235 | 232 |
| 1943... | 14.64 | 15.07 | 15.27 | 14.85 | 14.32 | 13.79 | 13.65 | 14.20 | 14.77 | 14.38 | 13.42 | 13.33 | 14.20 | 1943... | 241 | 246 | 249 | 250 | 250 | 245 | 246 | 240 | 228 | 215 | 218 | 228 | 237 |
| 1944... | 13.34 | 13.39 | 13.66 | 13.37 | 12.93 | 12.92 | 13.63 | 14.40 | 14.47 | 14.41 | 14.02 | 14.05 | 13.53 | 1944... | 238 | 238 | 238 | 237 | 234 | 232 | 231 | 223 | 220 | 222 | 227 | 230 | 233 |
| 1945... | 14.52 | 14.55 | 14.55 | 14.55 | 14.56 | 14.57 | 14.57 | 14.58 | 14.59 | 14.65 | 14.59 | 14.57 | 14.56 | 1945... | 237 | 242 | 252 | 261 | 263 | 268 | 275 | 289 | 270 | 262 | 269 | 256 | 255 |
| 1946... | 14.56 | 14.61 | 14.63 | 14.63 | 14.64 | 14.62 | 18.32 | 21.49 | 16.07 | 23.35 | 24.01 | 22.89 | 17.85 | 1946... | 253 | 255 | 247 | 248 | 243 | 264 | 249 | 226 | 238 | 231 | 232 | 238 | 244 |
| 1947... | 22.97 | 26.20 | 27.21 | 24.16 | 22.69 | 23.23 | 24.63 | 26.12 | 28.24 | 27.81 | 25.05 | 26.49 | 25.16 | 1947... | 248 | 253 | 261 | 259 | 264 | 257 | 251 | 247 | 227 | 218 | 223 | 233 | 244 |
| 1948... | 27.02 | 22.12 | 21.60 | 19.84 | 20.65 | 23.36 | 27.07 | 28.97 | 28.61 | 25.71 | 22.92 | 21.27 | 23.35 | 1948... | 250 | 257 | 259 | 253 | 262 | 274 | 254 | 236 | 224 | 221 | 233 | 244 | 248 |
| 1949... | 19.68 | 19.50 | 20.56 | 18.38 | 18.76 | 20.57 | 21.28 | 21.32 | 20.55 | 18.08 | 15.79 | 15.21 | 18.60 | 1949... | 254 | 251 | 250 | 244 | 247 | 238 | 230 | 219 | 209 | 216 | 228 | 235 | 236 |

^{1/} Seven markets include Chicago, Kansas City, Omaha, St. Louis National Stock Yards, Sioux City, South St. Joseph, and South St. Paul.
^{2/} Weighted average.

Table 45.--Hog-corn price ratios, 1938-49^{1/}

| Year | BASED ON PRICES RECEIVED BY FARMERS, UNITED STATES | | | | | | | | | | | | |
|---------|--|-------|-------|-------|-------|-------|-------|-------|--------|-------|-------|-------|-----------------------|
| | Jan.: | Feb.: | Mar.: | Apr.: | May : | June: | July: | Aug.: | Sept.: | Oct.: | Nov.: | Dec.: | Average ^{2/} |
| 1938... | 14.7 | 15.1 | 16.6 | 14.9 | 14.1 | 15.6 | 16.2 | 16.2 | 17.1 | 17.3 | 18.2 | 16.0 | 16.0 |
| 1939... | 15.5 | 16.6 | 16.1 | 14.5 | 13.1 | 11.8 | 12.5 | 11.6 | 12.2 | 13.7 | 12.4 | 9.9 | 13.3 |
| 1940... | 9.7 | 9.1 | 8.7 | 8.4 | 8.5 | 7.5 | 9.3 | 9.4 | 10.0 | 9.8 | 9.9 | 10.3 | 9.2 |
| 1941... | 13.3 | 13.0 | 12.5 | 13.2 | 12.6 | 13.4 | 14.8 | 15.0 | 15.9 | 15.6 | 15.2 | 15.4 | 14.2 |
| 1942... | 14.7 | 15.5 | 16.0 | 16.9 | 16.3 | 16.3 | 16.6 | 16.9 | 16.4 | 18.2 | 17.7 | 16.5 | 16.5 |
| 1943... | 16.0 | 16.2 | 15.5 | 14.3 | 13.4 | 12.8 | 12.2 | 12.6 | 12.9 | 13.1 | 12.3 | 11.5 | 13.6 |
| 1944... | 11.3 | 11.4 | 11.5 | 11.3 | 11.0 | 11.0 | 10.9 | 11.5 | 11.7 | 12.2 | 12.7 | 12.6 | 11.6 |
| 1945... | 12.9 | 13.2 | 13.1 | 13.2 | 13.1 | 12.7 | 12.6 | 12.4 | 12.6 | 12.5 | 12.8 | 13.0 | 12.8 |
| 1946... | 12.8 | 12.8 | 12.5 | 12.2 | 10.6 | 10.1 | 8.8 | 11.6 | 9.3 | 13.1 | 18.1 | 18.7 | 12.6 |
| 1947... | 18.1 | 19.8 | 17.7 | 14.7 | 14.0 | 11.9 | 10.9 | 10.8 | 11.1 | 12.2 | 11.1 | 10.6 | 13.6 |
| 1948... | 10.8 | 11.2 | 10.2 | 9.3 | 9.2 | 10.6 | 12.5 | 14.1 | 15.4 | 17.9 | 18.0 | 17.0 | 13.0 |
| 1949... | 15.7 | 17.2 | 16.9 | 15.0 | 14.7 | 15.5 | 14.9 | 16.4 | 17.1 | 16.1 | 15.3 | 13.1 | 15.7 |

BASED ON PRICES RECEIVED BY FARMERS, NORTH CENTRAL STATES

| | | | | | | | | | | | | | |
|---------|------|------|------|------|------|------|------|------|------|------|------|------|------|
| 1938... | 15.8 | 16.7 | 18.9 | 16.7 | 15.8 | 17.4 | 17.9 | 18.1 | 18.8 | 19.5 | 20.1 | 17.0 | 17.7 |
| 1939... | 16.6 | 18.7 | 18.3 | 16.6 | 14.8 | 13.3 | 14.3 | 13.2 | 13.4 | 15.5 | 13.8 | 10.5 | 14.9 |
| 1940... | 10.5 | 9.9 | 9.5 | 9.2 | 9.2 | 8.1 | 10.1 | 10.1 | 10.6 | 10.5 | 10.4 | 10.9 | 9.9 |
| 1941... | 14.3 | 14.0 | 13.5 | 14.0 | 13.2 | 14.0 | 15.6 | 15.6 | 16.5 | 16.5 | 16.0 | 16.1 | 14.9 |
| 1942... | 15.2 | 16.4 | 17.1 | 18.3 | 17.5 | 17.5 | 17.6 | 18.0 | 17.4 | 19.5 | 19.0 | 17.6 | 17.6 |
| 1943... | 16.9 | 17.3 | 16.5 | 15.3 | 14.3 | 13.8 | 13.1 | 13.7 | 14.1 | 14.1 | 13.2 | 12.4 | 14.6 |
| 1944... | 12.3 | 12.5 | 12.7 | 12.4 | 12.1 | 12.0 | 12.1 | 12.7 | 12.9 | 13.2 | 13.9 | 13.7 | 12.7 |
| 1945... | 14.1 | 14.4 | 14.3 | 14.3 | 14.1 | 13.7 | 13.4 | 13.2 | 13.3 | 13.1 | 13.7 | 13.8 | 13.8 |
| 1946... | 13.8 | 13.8 | 13.4 | 13.1 | 11.0 | 10.6 | 8.9 | 12.2 | 9.5 | 13.4 | 19.4 | 20.0 | 13.3 |
| 1947... | 19.4 | 21.2 | 18.4 | 15.1 | 14.4 | 12.0 | 11.0 | 10.7 | 11.1 | 12.2 | 11.1 | 10.5 | 13.9 |
| 1948... | 10.6 | 11.6 | 10.3 | 9.3 | 9.2 | 10.7 | 12.7 | 14.4 | 15.7 | 18.6 | 18.5 | 17.3 | 13.2 |
| 1949... | 16.0 | 18.0 | 17.6 | 15.5 | 15.2 | 15.9 | 15.1 | 17.0 | 17.6 | 16.7 | 15.7 | 13.2 | 16.1 |

BASED ON PRICES OF BARROWS AND GILTS^{3/} AT CHICAGO

| | | | | | | | | | | | | | |
|---------|------|------|------|------|------|------|------|------|------|------|------|------|------|
| 1938... | 13.5 | 14.8 | 15.9 | 14.2 | 14.3 | 15.5 | 16.2 | 16.3 | 16.9 | 17.7 | 16.7 | 14.3 | 15.5 |
| 1939... | 14.3 | 16.3 | 15.8 | 14.4 | 13.3 | 12.9 | 13.9 | 13.8 | 14.4 | 14.6 | 12.2 | 9.7 | 13.8 |
| 1940... | 9.2 | 9.0 | 8.9 | 8.8 | 8.3 | 7.9 | 9.7 | 10.1 | 10.5 | 9.9 | 9.6 | 10.4 | 9.4 |
| 1941... | 12.3 | 12.5 | 11.7 | 12.2 | 12.6 | 13.4 | 15.1 | 15.0 | 15.5 | 15.3 | 14.5 | 14.2 | 13.7 |
| 1942... | 14.0 | 15.4 | 16.4 | 17.3 | 16.5 | 16.9 | 16.9 | 17.5 | 17.4 | 19.4 | 17.3 | 15.7 | 16.7 |
| 1943... | 15.4 | 15.9 | 15.5 | 14.7 | 13.6 | 13.1 | 13.0 | 13.5 | 14.0 | 13.8 | 12.9 | 11.7 | 13.9 |
| 1944... | 11.8 | 11.9 | 12.1 | 11.8 | 11.4 | 11.4 | 11.9 | 12.6 | 12.7 | 12.8 | 13.0 | 12.5 | 12.2 |
| 1945... | 12.7 | 12.8 | 12.8 | 12.8 | 12.8 | 12.8 | 12.8 | 12.8 | 12.8 | 12.8 | 12.8 | 12.8 | 12.8 |
| 1946... | 12.8 | 12.9 | 12.5 | 12.5 | 11.1 | 10.3 | 8.4 | 11.4 | 8.6 | 12.7 | 17.4 | 17.3 | 12.3 |
| 1947... | 17.2 | 18.4 | 15.8 | 13.4 | 12.7 | 11.1 | 11.4 | 11.2 | 11.2 | 11.7 | 10.4 | 10.2 | 12.9 |
| 1948... | 10.0 | 10.0 | 9.4 | 8.6 | 8.8 | 10.2 | 13.1 | 15.2 | 16.0 | 17.6 | 16.6 | 15.0 | 12.5 |
| 1949... | 13.8 | 15.6 | 15.3 | 13.6 | 13.9 | 15.3 | 15.3 | 16.4 | 15.8 | 15.7 | 13.9 | 11.9 | 14.2 |

^{1/} Data prior to 1938 may be found in earlier editions of this publication.^{2/} Simple average.^{3/} Based on packer and shipper purchases of barrows and gilts and No. 3 yellow corn.

Table 46.--Corn, No. 3 yellow: Price per bushel at Chicago, 1938-49^{1/}

| Year | Jan. | Feb. | Mar. | Apr. | May | June | July | Aug. | Sept. | Oct. | Nov. | Dec. | Average |
|------------------------|-------|-------|-------|-------|-------|-------|--------------------|-------|-------|-------|-------|-------|---------|
| | Cents | Cents | Cents | Cents | Cents | Cents | Cents | Cents | Cents | Cents | Cents | Cents | Cents |
| 1938... | 59.3 | 56.9 | 57.9 | 58.6 | 57.7 | 57.0 | 58.7 | 53.5 | 52.7 | 44.7 | 46.0 | 51.0 | 54.5 |
| 1939... | 51.5 | 48.1 | 47.5 | 48.7 | 51.2 | 51.2 | ^{2/} 48.0 | 45.0 | 54.0 | 48.3 | 49.7 | 56.3 | 50.0 |
| 1940... | 59.0 | 57.6 | 57.9 | 62.5 | 68.6 | 65.8 | ^{2/} 65.3 | 66.0 | 64.5 | 64.3 | 64.5 | 61.5 | 62.9 |
| 1941... | 63.6 | 62.3 | 65.6 | 69.1 | 71.7 | 73.7 | 73.7 | 74.9 | 75.1 | 69.5 | 70.7 | 75.9 | 70.4 |
| 1942... | 81.8 | 81.9 | 81.7 | 82.3 | 85.3 | 84.6 | 86.0 | 84.4 | 84.1 | 77.3 | 80.5 | 89.4 | 83.3 |
| 1943 ^{3/} ... | 96.6 | 97.0 | 100.8 | 103.1 | 106.0 | 106.1 | 106.5 | 106.5 | 106.5 | 106.5 | 106.5 | 115.5 | 104.6 |
| 1944 ^{3/} ... | 114.2 | 114.6 | 115.5 | 115.5 | 115.5 | 115.5 | 115.5 | 115.5 | 115.5 | 114.2 | 109.3 | 114.1 | 114.6 |
| 1945 ^{3/} ... | 115.5 | 115.5 | 115.5 | 115.5 | 115.5 | 115.5 | 115.5 | 115.5 | 115.5 | 115.5 | 115.5 | 115.5 | 115.5 |
| 1946 ^{3/} ... | 115.5 | 115.5 | 118.5 | 118.5 | 133.5 | 143.5 | 216.7 | 193.1 | 189.4 | 181.9 | 139.2 | 134.0 | 149.9 |
| 1947... | 133.2 | 141.9 | 173.1 | 178.2 | 177.9 | 209.7 | 216.9 | 234.6 | 251.3 | 240.3 | 242.3 | 261.1 | 205.0 |
| 1948... | 271.1 | 225.3 | 230.1 | 231.8 | 230.6 | 231.6 | 213.6 | 195.1 | 180.8 | 147.0 | 138.1 | 142.4 | 203.1 |
| 1949... | 142.8 | 127.1 | 133.7 | 137.0 | 135.8 | 135.3 | 140.2 | 130.7 | 131.2 | 115.2 | 115.7 | 129.6 | 131.2 |

^{1/} Weighted average of reported cash sales.

^{2/} No sales of No. 3 yellow corn. Prices estimated July 1939, and July 1940.

^{3/} Ceiling prices used July to December 1943, March to September 1944, and January 1945 to June 1946.

Data prior to 1938 may be found in earlier editions of this publication.

Bureau of Agricultural Economics.

Table 47.--Average wholesale value of hog products derived from 100 lb. live hog, compared with prices of live hogs at Chicago, 1947-49

| Year | HOG PRODUCTS ^{1/} | | | | | | | | | | | | |
|---------|----------------------------|-------|-------|-------|-------|-------|-------|-------|-------|-------|-------|-------|---------|
| | Jan. | Feb. | Mar. | Apr. | May | June | July | Aug. | Sept. | Oct. | Nov. | Dec. | Average |
| | Dol. | Dol. | Dol. | Dol. | Dol. | Dol. | Dol. | Dol. | Dol. | Dol. | Dol. | Dol. | Dol. |
| 1947... | 23.60 | 26.54 | 28.71 | 25.79 | 25.02 | 25.58 | 27.12 | 28.80 | 30.68 | 29.02 | 27.26 | 27.69 | 27.15 |
| 1948... | 28.54 | 25.44 | 25.45 | 25.36 | 25.44 | 27.03 | 29.28 | 30.66 | 30.42 | 26.99 | 24.01 | 23.17 | 26.82 |
| 1949... | 22.72 | 22.29 | 22.85 | 21.30 | 20.80 | 22.41 | 22.97 | 23.59 | 22.70 | 19.63 | 17.70 | 17.16 | 21.34 |

HOG PRICES^{2/}

| | | | | | | | | | | | | | |
|---------|-------|-------|-------|-------|-------|-------|-------|-------|-------|-------|-------|-------|-------|
| 1947... | 23.35 | 26.63 | 28.02 | 24.87 | 24.32 | 24.66 | 26.59 | 27.64 | 28.43 | 28.09 | 25.08 | 27.06 | 26.23 |
| 1948... | 27.86 | 24.32 | 23.49 | 22.20 | 22.72 | 26.33 | 29.66 | 30.04 | 28.64 | 25.61 | 23.20 | 22.52 | 25.55 |
| 1949... | 21.57 | 21.14 | 21.53 | 19.13 | 19.23 | 21.56 | 22.22 | 21.48 | 20.31 | 17.93 | 16.33 | 16.12 | 19.88 |

GROSS SPREAD OR MARGIN^{3/}

| | | | | | | | | | | | | | |
|---------|-------|-------|-------|-------|-------|-------|-------|-------|-------|-------|-------|-------|-------|
| 1947... | +0.25 | -0.09 | +0.69 | +0.92 | +0.70 | +0.92 | +0.53 | +1.16 | +2.25 | +0.93 | +2.18 | +0.63 | +0.92 |
| 1948... | + .68 | +1.12 | +1.96 | +3.16 | +2.72 | + .70 | - .38 | + .62 | +1.78 | +1.38 | + .81 | + .65 | +1.27 |
| 1949... | +1.15 | +1.15 | +1.32 | +2.17 | +1.57 | + .85 | + .75 | +2.11 | +2.39 | +1.70 | +1.37 | +1.04 | +1.46 |

^{1/} Value of all edible products, fresh basis (lard rendered) in 100 lb. of live hog computed from wholesale prices on carlot basis, Chicago, reported by National Provisioner daily market report.

^{2/} Based on the mean of daily quotations on Good and Choice hogs 180-200 lb. weight, Chicago.

^{3/} Difference between wholesale product value and hog prices.

Table 49.--Hides, packer: Average price per pound at Chicago, 1900-1949^{1/}

| Year | Packer | | | | | | | | | |
|---------|----------------|------------------|------------------|-------------------|----------------|-------------------|-------------------|---------|--------|---------|
| | Steers | | | | | Cows | | | Bulls | |
| | Native : 2/ | Heavy : Texas | Light : Texas | Butt : branded | Colo- rados | Heavy : native | Light : native | Branded | Native | Branded |
| Cents | Cents | Cents | Cents | Cents | Cents | Cents | Cents | Cents | Cents | Cents |
| 1900... | 11.94 | 11.99 | 11.09 | 11.04 | 10.49 | 10.62 | 10.44 | 10.18 | 9.93 | 8.42 |
| 1901... | 12.37 | 12.88 | 11.53 | 11.46 | 11.21 | 10.66 | 10.07 | 9.87 | 10.19 | 8.54 |
| 1902... | 13.38 | 14.41 | 12.42 | 12.33 | 12.10 | 11.12 | 10.12 | 10.01 | 10.50 | 9.10 |
| 1903... | 11.69 | 12.64 | 11.19 | 10.57 | 10.54 | 10.07 | 9.64 | 9.19 | 9.61 | 7.69 |
| 1904... | 11.66 | 12.65 | 11.67 | 10.89 | 10.81 | 10.60 | 10.52 | 10.28 | 9.10 | 8.15 |
| 1905... | 14.30 | 14.44 | 13.91 | 13.21 | 13.08 | 13.16 | 13.10 | 12.74 | 10.77 | 9.76 |
| 1906... | 15.43 | 14.89 | 14.84 | 13.99 | 13.65 | 14.96 | 14.84 | 14.27 | 12.21 | 10.56 |
| 1907... | 14.55 | 13.96 | 13.26 | 12.99 | 12.70 | 13.10 | 11.71 | 11.98 | 12.13 | 10.08 |
| 1908... | 13.36 | 13.86 | 12.46 | 12.28 | 12.21 | 11.43 | 11.04 | 10.43 | 10.03 | 8.73 |
| 1909... | 16.47 | 16.41 | 15.35 | 15.49 | 15.29 | 15.21 | 14.83 | 14.11 | 13.10 | 12.04 |
| 1910... | 15.29 | 14.88 | 13.77 | 13.71 | 13.42 | 13.79 | 13.04 | 12.40 | 11.96 | 11.10 |
| 1911... | 14.81 | 14.32 | 13.54 | 13.50 | 13.47 | 13.87 | 13.50 | 12.56 | 12.11 | 10.50 |
| 1912... | 17.69 | 16.58 | 16.14 | 16.17 | 15.88 | 16.40 | 16.50 | 15.71 | 14.07 | 12.03 |
| 1913... | 18.38 | 18.06 | 17.72 | 17.42 | 17.26 | 17.28 | 17.27 | 17.19 | 14.82 | 13.80 |
| 1914... | 19.76 | 19.23 | 18.77 | 18.56 | 18.20 | 18.94 | 19.27 | 18.49 | 16.20 | 15.15 |
| 1915... | 24.26 | 21.48 | 21.12 | 21.37 | 20.39 | 23.55 | 22.97 | 20.90 | 19.24 | 16.39 |
| 1916... | 25.28 | 24.23 | 24.06 | 23.86 | 23.34 | 24.89 | 24.89 | 23.94 | 21.41 | 18.47 |
| 1917... | 32.70 | 30.94 | 29.58 | 30.23 | 29.73 | 31.59 | 29.59 | 27.35 | 25.03 | 21.72 |
| 1918... | 29.91 | 27.81 | 26.00 | 27.13 | 26.32 | 27.37 | 22.72 | 21.12 | 20.76 | 18.62 |
| 1919... | 39.60 | 35.96 | 35.17 | 35.85 | 34.84 | 37.63 | 39.56 | 34.25 | 31.00 | 27.90 |
| 1920... | 31.65 | 27.52 | 26.38 | 27.25 | 26.02 | 31.03 | 29.23 | 24.93 | 24.97 | 22.28 |
| 1921... | 13.88 | 13.10 | 11.43 | 12.83 | 11.85 | 12.41 | 11.37 | 10.00 | 8.40 | 7.13 |
| 1922... | 17.83 | 16.57 | 15.29 | 16.51 | 15.59 | 16.10 | 15.16 | 13.47 | 11.96 | 10.17 |
| 1923... | 16.46 | 14.79 | 13.77 | 14.89 | 13.86 | 14.21 | 12.94 | 11.11 | 11.69 | 9.85 |
| 1924... | 14.67 | 13.82 | 12.80 | 13.80 | 12.79 | 12.95 | 12.29 | 10.41 | 10.14 | 8.79 |
| 1925... | 15.96 | 15.08 | 14.06 | 15.16 | 14.12 | 14.82 | 14.62 | 13.30 | 11.98 | 10.29 |
| 1926... | 14.08 | 13.38 | 12.67 | 13.34 | 12.82 | 12.71 | 13.11 | 12.05 | 9.98 | 8.50 |
| 1927... | 19.28 | 18.21 | 17.49 | 18.23 | 17.74 | 18.08 | 18.66 | 17.26 | 14.09 | 12.88 |
| 1928... | 23.55 | 22.91 | 22.26 | 22.95 | 22.26 | 22.96 | 22.63 | 21.79 | 17.64 | 16.62 |
| 1929... | 16.98 | 16.08 | 15.16 | 16.11 | 15.39 | 15.86 | 15.75 | 14.86 | 11.42 | 10.17 |
| 1930... | 13.87 | 13.76 | 12.55 | 13.73 | 13.18 | 11.78 | 11.71 | 11.19 | 8.30 | 7.30 |
| 1931... | 9.06 | 8.96 | 8.34 | 8.96 | 8.48 | 8.04 | 8.43 | 7.76 | 5.53 | 4.78 |
| 1932... | 6.04 | 5.92 | 5.14 | 5.91 | 5.47 | 5.17 | 5.63 | 5.20 | 3.86 | 3.19 |
| 1933... | 9.67 | 9.66 | 9.09 | 9.66 | 9.18 | 8.89 | 9.28 | 8.78 | 6.93 | 6.18 |
| 1934... | 9.92 | 9.60 | 8.60 | 9.60 | 9.10 | 8.70 | 8.72 | 8.25 | 6.45 | 5.69 |
| 1935... | 12.97 | 12.63 | 11.58 | 12.59 | 12.10 | 10.51 | 10.03 | 9.68 | 9.08 | 8.07 |
| 1936... | 13.77 | 13.81 | 12.55 | 13.81 | 13.32 | 11.96 | 11.47 | 11.20 | 9.63 | 8.63 |
| 1937... | 16.95 | 16.84 | 15.57 | 15.84 | 16.40 | 15.36 | 14.91 | 14.60 | 12.55 | 11.55 |
| 1938... | 11.61 | 11.38 | 10.32 | 11.37 | 10.86 | 10.13 | 10.29 | 9.87 | 8.05 | 7.06 |
| 1939... | 12.13 | 12.02 | 11.12 | 12.03 | 11.60 | 11.63 | 12.06 | 11.55 | 8.64 | 7.64 |
| 1940... | 12.50 | 11.95 | 11.26 | 11.94 | 11.46 | 12.20 | 12.64 | 11.78 | 8.94 | 7.94 |
| 1941... | 14.49 | 14.08 | 13.90 | 13.96 | 13.70 | 14.31 | 14.68 | 14.16 | 11.18 | 10.18 |
| 1942... | 15.50 | 14.50 | 14.50 | 14.50 | 14.22 | 15.50 | 15.50 | 14.50 | 12.00 | 11.00 |
| 1943... | 15.50 | 14.50 | 14.50 | 14.50 | 14.50 | 15.50 | 15.50 | 14.50 | 12.00 | 11.00 |
| 1944... | 15.50 | 14.50 | 14.50 | 14.50 | 14.50 | 15.50 | 15.50 | 14.50 | 12.00 | 11.00 |
| 1945... | 15.50 | 14.50 | 14.50 | 14.50 | 14.50 | 15.50 | 15.50 | 14.50 | 12.00 | 11.00 |
| 1946... | 18.55 | 17.35 | 17.35 | 17.35 | 17.29 | 18.41 | 18.36 | 17.32 | 14.21 | 13.17 |
| 1947... | 27.25 | 24.90 | 24.90 | 24.90 | 24.42 | 26.77 | 28.70 | 25.95 | 19.37 | 18.37 |
| 1948... | 27.73 | 25.54 | 25.54 | 25.54 | 25.01 | 27.93 | 28.39 | 26.26 | 17.83 | 16.83 |
| 1949... | 22.60 | 19.98 | 21.39 | 19.98 | 19.46 | 22.16 | 25.25 | 21.12 | 16.81 | 15.81 |

^{1/} Compiled from annual reports of the Chicago Board of Trade 1900-1947, beginning 1948 from Chicago Daily Hide Report.

^{2/} Designated as heavy native steers prior to 1948.

Table 50.--Livestock: Prices received by farmers, United States averages, 1940-49^{1/2}

| Year | BEEF CATTLE, PER 100 POUNDS | | | | | | | | | | | | | VEAL CALVES, PER 100 POUNDS | | | | | | | | | | | | | |
|---------|-----------------------------|-------|-------|-------|-------|-------|-------|-------|-------|-------|-------|-------|-------------------|-----------------------------|-------|-------|-------|-------|-------|-------|-------|-------|-------|-------|-------|-------------------|-------|
| | Jan. | Feb. | Mar. | Apr. | May | June | July | Aug. | Sept. | Oct. | Nov. | Dec. | Av. ^{2/} | Jan. | Feb. | Mar. | Apr. | May | June | July | Aug. | Sept. | Oct. | Nov. | Dec. | Av. ^{2/} | |
| 1940... | 7.19 | 7.03 | 7.16 | 7.32 | 7.51 | 7.28 | 7.48 | 7.51 | 7.77 | 7.78 | 7.88 | 7.84 | 7.56 | 1940... | 8.91 | 8.77 | 8.82 | 8.65 | 8.93 | 8.51 | 8.62 | 8.61 | 9.07 | 9.12 | 9.11 | 9.07 | 8.83 |
| 1941... | 8.37 | 8.31 | 8.27 | 8.55 | 8.51 | 8.61 | 8.73 | 9.04 | 9.32 | 9.14 | 8.82 | 9.34 | 8.82 | 1941... | 9.71 | 10.10 | 9.78 | 9.86 | 9.91 | 9.91 | 10.23 | 10.50 | 11.20 | 11.06 | 10.75 | 11.18 | 10.30 |
| 1942... | 9.72 | 9.89 | 10.10 | 10.50 | 10.60 | 10.70 | 10.70 | 11.10 | 11.00 | 11.00 | 11.00 | 11.20 | 10.70 | 1942... | 12.03 | 11.85 | 12.08 | 12.15 | 12.39 | 12.31 | 12.43 | 12.74 | 12.80 | 12.80 | 12.82 | 12.94 | 12.30 |
| 1943... | 11.76 | 12.32 | 12.76 | 13.00 | 12.88 | 12.70 | 12.40 | 12.00 | 11.70 | 11.10 | 10.60 | 10.90 | 11.90 | 1943... | 13.55 | 14.11 | 14.40 | 14.22 | 14.26 | 14.20 | 13.90 | 13.60 | 13.40 | 13.00 | 12.40 | 12.50 | 13.30 |
| 1944... | 11.20 | 11.60 | 12.00 | 12.10 | 12.00 | 11.70 | 10.90 | 10.30 | 10.10 | 9.71 | 9.79 | 10.10 | 10.80 | 1944... | 12.70 | 13.00 | 13.20 | 13.10 | 13.20 | 13.10 | 12.70 | 12.40 | 12.40 | 12.20 | 12.20 | 12.30 | 12.40 |
| 1945... | 11.00 | 11.60 | 12.50 | 13.10 | 13.40 | 13.40 | 13.00 | 12.40 | 11.80 | 11.50 | 11.30 | 11.50 | 12.10 | 1945... | 12.90 | 13.20 | 13.50 | 13.90 | 13.80 | 13.80 | 13.90 | 13.30 | 12.90 | 12.70 | 12.60 | 12.60 | 13.10 |
| 1946... | 12.00 | 12.60 | 13.10 | 13.60 | 13.70 | 13.80 | 15.70 | 15.70 | 13.80 | 15.00 | 16.20 | 16.50 | 14.50 | 1946... | 13.30 | 13.70 | 13.90 | 14.30 | 14.40 | 14.80 | 16.30 | 15.90 | 15.20 | 15.20 | 16.70 | 17.00 | 15.30 |
| 1947... | 16.70 | 17.00 | 18.00 | 18.30 | 18.80 | 19.30 | 19.50 | 19.00 | 18.30 | 18.20 | 19.50 | 18.50 | 1947... | 18.00 | 19.00 | 19.60 | 19.40 | 20.20 | 20.90 | 20.20 | 20.70 | 21.40 | 21.00 | 21.10 | 21.90 | 20.40 | |
| 1948... | 21.30 | 20.10 | 21.50 | 22.50 | 23.90 | 24.40 | 25.20 | 23.70 | 23.30 | 21.20 | 20.80 | 20.40 | 22.20 | 1948... | 23.80 | 22.50 | 23.10 | 23.90 | 25.00 | 25.20 | 26.40 | 25.90 | 25.50 | 23.80 | 23.80 | 24.10 | 24.40 |
| 1949... | 20.20 | 18.90 | 20.70 | 21.00 | 21.10 | 20.90 | 20.00 | 19.40 | 19.70 | 19.20 | 18.90 | 19.00 | 19.80 | 1949... | 24.70 | 23.80 | 24.20 | 24.40 | 23.70 | 23.30 | 22.10 | 22.00 | 21.90 | 21.70 | 21.70 | 22.00 | 22.70 |

| Year | MILK COWS, PER HEAD ^{3/} | | | | | | | | | | | | | HOGS, PER 100 POUNDS | | | | | | | | | | | | | |
|---------|-----------------------------------|-------|-------|-------|-------|-------|-------|-------|-------|-------|-------|-------|-------------------|----------------------|-------|-------|-------|-------|-------|-------|-------|-------|-------|-------|-------|-------------------|-------|
| | Jan. | Feb. | Mar. | Apr. | May | June | July | Aug. | Sept. | Oct. | Nov. | Dec. | Av. ^{2/} | Jan. | Feb. | Mar. | Apr. | May | June | July | Aug. | Sept. | Oct. | Nov. | Dec. | Av. ^{2/} | |
| 1940... | 59.9 | 60.4 | 60.4 | 60.4 | 61.0 | 61.1 | 60.3 | 60.3 | 61.1 | 61.5 | 62.4 | 63.1 | 61.0 | 1940... | 5.17 | 4.96 | 4.37 | 4.91 | 5.37 | 4.78 | 5.84 | 5.90 | 6.20 | 5.85 | 5.61 | 5.61 | 5.39 |
| 1941... | 64.5 | 65.7 | 66.0 | 67.3 | 68.5 | 70.8 | 72.6 | 73.5 | 75.7 | 77.2 | 77.9 | 79.7 | 71.7 | 1941... | 7.47 | 7.29 | 7.16 | 8.16 | 8.31 | 9.12 | 10.32 | 10.48 | 11.24 | 10.13 | 9.70 | 10.32 | 9.09 |
| 1942... | 81.7 | 85.2 | 85.0 | 86.9 | 87.9 | 88.5 | 88.3 | 90.5 | 92.2 | 93.4 | 95.7 | 99.3 | 89.7 | 1942... | 10.59 | 11.85 | 12.51 | 13.48 | 13.27 | 13.38 | 13.78 | 14.12 | 13.57 | 14.10 | 13.43 | 13.26 | 13.00 |
| 1943... | 103.2 | 108.4 | 114.3 | 117.6 | 120.7 | 121.0 | 118.0 | 117.0 | 115.0 | 114.0 | 112.0 | 109.0 | 114.0 | 1943... | 14.07 | 14.63 | 14.67 | 14.34 | 13.89 | 13.50 | 13.20 | 13.70 | 14.10 | 14.00 | 12.90 | 12.90 | 13.70 |
| 1944... | 108.0 | 109.0 | 111.0 | 113.0 | 112.0 | 111.0 | 107.0 | 105.0 | 102.0 | 102.0 | 103.0 | 107.0 | 1944... | 12.80 | 12.90 | 12.90 | 13.00 | 12.70 | 12.60 | 12.70 | 13.50 | 13.50 | 13.80 | 13.50 | 13.40 | 13.10 | |
| 1945... | 104.0 | 108.0 | 110.0 | 111.0 | 113.0 | 114.0 | 114.0 | 113.0 | 111.0 | 112.0 | 113.0 | 114.0 | 111.0 | 1945... | 13.30 | 14.00 | 14.00 | 14.10 | 14.10 | 14.10 | 14.10 | 14.00 | 14.10 | 14.10 | 14.20 | 14.20 | 14.00 |
| 1946... | 115.0 | 118.0 | 121.0 | 124.0 | 125.0 | 130.0 | 136.0 | 137.0 | 136.0 | 142.0 | 144.0 | 146.0 | 131.0 | 1946... | 14.10 | 14.20 | 14.20 | 14.20 | 14.30 | 14.30 | 17.20 | 20.80 | 16.10 | 22.20 | 23.00 | 22.80 | 17.50 |
| 1947... | 144.0 | 144.0 | 148.0 | 148.0 | 148.0 | 149.0 | 150.0 | 151.0 | 156.0 | 157.0 | 159.0 | 163.0 | 151.0 | 1947... | 21.90 | 24.30 | 26.50 | 23.90 | 22.20 | 22.10 | 22.00 | 23.60 | 26.70 | 27.10 | 24.30 | 25.20 | 24.10 |
| 1948... | 170.0 | 167.0 | 170.0 | 174.0 | 181.0 | 186.0 | 192.0 | 197.0 | 198.0 | 196.0 | 192.0 | 194.0 | 185.0 | 1948... | 26.50 | 21.60 | 21.50 | 20.30 | 19.90 | 22.90 | 25.20 | 26.90 | 27.40 | 24.70 | 21.80 | 20.90 | 23.10 |
| 1949... | 195.0 | 187.0 | 189.0 | 188.0 | 186.0 | 183.0 | 178.0 | 176.0 | 177.0 | 179.0 | 180.0 | 182.0 | 183.0 | 1949... | 19.60 | 19.30 | 20.00 | 18.30 | 17.90 | 18.30 | 18.60 | 19.40 | 19.30 | 17.60 | 15.60 | 14.30 | 18.10 |

| Year | SHEEP, PER 100 POUNDS | | | | | | | | | | | | | LAMBS, PER 100 POUNDS | | | | | | | | | | | | | |
|---------|-----------------------|------|-------|-------|-------|-------|-------|-------|-------|------|------|------|-------------------|-----------------------|-------|-------|-------|-------|-------|-------|-------|-------|-------|-------|-------|-------------------|-------|
| | Jan. | Feb. | Mar. | Apr. | May | June | July | Aug. | Sept. | Oct. | Nov. | Dec. | Av. ^{2/} | Jan. | Feb. | Mar. | Apr. | May | June | July | Aug. | Sept. | Oct. | Nov. | Dec. | Av. ^{2/} | |
| 1940... | 3.95 | 4.02 | 4.37 | 4.27 | 4.13 | 3.91 | 3.59 | 3.66 | 3.76 | 3.82 | 4.01 | 4.10 | 3.95 | 1940... | 7.79 | 7.84 | 8.31 | 8.46 | 8.59 | 8.47 | 8.17 | 7.81 | 7.82 | 7.86 | 8.02 | 8.09 | 8.10 |
| 1941... | 4.44 | 4.55 | 4.86 | 5.20 | 4.97 | 4.69 | 4.69 | 5.03 | 5.36 | 5.15 | 5.13 | 5.24 | 5.06 | 1941... | 8.55 | 8.80 | 9.12 | 9.37 | 9.34 | 9.49 | 9.47 | 9.56 | 10.09 | 9.85 | 9.70 | 10.13 | 9.58 |
| 1942... | 5.52 | 5.71 | 5.85 | 6.03 | 6.03 | 5.50 | 5.46 | 5.52 | 5.50 | 5.44 | 5.48 | 5.92 | 5.80 | 1942... | 10.56 | 10.69 | 10.62 | 10.85 | 11.60 | 11.98 | 11.81 | 12.05 | 11.90 | 11.83 | 12.04 | 12.49 | 11.70 |
| 1943... | 6.39 | 7.01 | 7.27 | 7.35 | 7.31 | 7.14 | 6.84 | 6.53 | 6.39 | 6.08 | 5.81 | 5.94 | 6.57 | 1943... | 13.03 | 13.76 | 13.97 | 13.87 | 13.82 | 13.50 | 13.30 | 12.80 | 12.50 | 12.20 | 11.90 | 12.10 | 13.00 |
| 1944... | 6.11 | 6.57 | 6.80 | 6.97 | 6.74 | 6.59 | 6.09 | 5.77 | 5.52 | 5.61 | 5.61 | 5.83 | 6.01 | 1944... | 12.50 | 13.20 | 13.50 | 13.60 | 13.40 | 13.10 | 12.60 | 12.20 | 12.10 | 12.10 | 12.10 | 12.30 | 12.50 |
| 1945... | 6.18 | 6.56 | 6.87 | 7.17 | 6.99 | 6.82 | 6.83 | 6.39 | 5.89 | 5.79 | 5.86 | 5.98 | 6.38 | 1945... | 12.90 | 13.50 | 13.80 | 13.90 | 13.60 | 13.40 | 13.40 | 12.90 | 12.50 | 12.50 | 12.70 | 12.80 | 13.10 |
| 1946... | 6.34 | 6.62 | 6.87 | 7.01 | 7.06 | 7.23 | 8.14 | 7.14 | 7.52 | 8.43 | 7.70 | 7.55 | 7.48 | 1946... | 12.90 | 13.40 | 13.70 | 14.00 | 14.10 | 14.30 | 15.90 | 16.40 | 15.70 | 17.40 | 18.50 | 18.70 | 15.60 |
| 1947... | 7.64 | 7.78 | 8.43 | 8.57 | 8.73 | 8.36 | 8.59 | 8.55 | 8.64 | 8.42 | 8.63 | 8.62 | 8.41 | 1947... | 19.10 | 19.60 | 20.30 | 19.80 | 19.90 | 20.90 | 20.90 | 20.90 | 21.50 | 20.30 | 20.80 | 21.30 | 20.50 |
| 1948... | 9.29 | 9.31 | 9.44 | 9.48 | 10.50 | 10.30 | 10.20 | 10.20 | 9.67 | 9.07 | 8.93 | 8.81 | 9.66 | 1948... | 22.20 | 20.80 | 20.10 | 21.20 | 23.30 | 24.90 | 26.10 | 24.80 | 23.30 | 21.90 | 21.90 | 21.80 | 22.80 |
| 1949... | 9.10 | 9.28 | 10.10 | 10.80 | 10.60 | 9.92 | 9.27 | 8.78 | 8.51 | 8.88 | 8.86 | 9.20 | 9.29 | 1949... | 22.00 | 21.70 | 23.80 | 25.80 | 25.30 | 24.30 | 22.30 | 21.20 | 21.60 | 21.50 | 21.40 | 21.00 | 22.40 |

^{1/} Data prior to 1940 may be found in earlier editions of this publication.
^{2/} Weighted average. Annual State averages weighted by shipments and local slaughter.
^{3/} Annual price is a simple average of United States prices for 12 months.
 Bureau of Agricultural Economics.

Table 51.--Meat animals: Index numbers of prices received by farmers
in the United States, 1910-49^{1/}

[January 1910-December 1914 = 100]

| Year | Jan. | Feb. | Mar. | Apr. | May | June | July | Aug. | Sept. | Oct. | Nov. | Dec. | Average |
|----------|------|------|------|------|-----|------|------|------|-------|------|------|------|---------|
| 1910.... | 98 | 98 | 110 | 114 | 108 | 108 | 101 | 96 | 101 | 98 | 93 | 89 | 101 |
| 1911.... | 93 | 90 | 88 | 85 | 81 | 80 | 81 | 87 | 87 | 82 | 80 | 80 | 84 |
| 1912.... | 82 | 83 | 86 | 97 | 99 | 96 | 96 | 101 | 103 | 105 | 99 | 99 | 96 |
| 1913.... | 99 | 104 | 110 | 114 | 109 | 111 | 111 | 109 | 108 | 109 | 106 | 105 | 108 |
| 1914.... | 109 | 112 | 113 | 114 | 112 | 110 | 114 | 117 | 116 | 108 | 104 | 102 | 111 |
| 1915.... | 101 | 99 | 99 | 101 | 105 | 106 | 108 | 104 | 104 | 108 | 99 | 96 | 102 |
| 1916.... | 99 | 108 | 120 | 123 | 124 | 125 | 125 | 124 | 129 | 122 | 123 | 125 | 121 |
| 1917.... | 133 | 146 | 167 | 182 | 183 | 181 | 177 | 182 | 194 | 195 | 186 | 189 | 176 |
| 1918.... | 186 | 186 | 194 | 205 | 211 | 207 | 206 | 213 | 217 | 204 | 197 | 199 | 202 |
| 1919.... | 202 | 206 | 214 | 228 | 231 | 223 | 231 | 229 | 195 | 177 | 175 | 169 | 207 |
| 1920.... | 180 | 182 | 183 | 184 | 179 | 181 | 179 | 175 | 177 | 168 | 148 | 119 | 171 |
| 1921.... | 118 | 115 | 123 | 110 | 108 | 102 | 108 | 112 | 98 | 95 | 89 | 88 | 106 |
| 1922.... | 94 | 110 | 120 | 118 | 121 | 122 | 121 | 114 | 111 | 113 | 107 | 106 | 113 |
| 1923.... | 109 | 109 | 109 | 110 | 107 | 101 | 103 | 103 | 112 | 105 | 98 | 96 | 105 |
| 1924.... | 100 | 101 | 104 | 106 | 107 | 104 | 103 | 116 | 115 | 121 | 114 | 112 | 109 |
| 1925.... | 123 | 126 | 147 | 146 | 139 | 138 | 149 | 150 | 142 | 140 | 134 | 135 | 139 |
| 1926.... | 140 | 146 | 147 | 145 | 148 | 155 | 152 | 142 | 148 | 147 | 141 | 138 | 146 |
| 1927.... | 139 | 143 | 144 | 143 | 136 | 128 | 130 | 135 | 141 | 145 | 140 | 137 | 138 |
| 1928.... | 137 | 138 | 138 | 141 | 150 | 150 | 157 | 162 | 174 | 158 | 148 | 141 | 150 |
| 1929.... | 145 | 149 | 160 | 164 | 163 | 161 | 166 | 163 | 154 | 148 | 142 | 141 | 155 |
| 1930.... | 146 | 149 | 150 | 145 | 140 | 140 | 125 | 118 | 128 | 122 | 117 | 111 | 133 |
| 1931.... | 110 | 104 | 104 | 104 | 97 | 89 | 91 | 91 | 85 | 77 | 75 | 67 | 91 |
| 1932.... | 66 | 63 | 68 | 65 | 57 | 56 | 72 | 69 | 67 | 60 | 57 | 52 | 63 |
| 1933.... | 50 | 53 | 56 | 56 | 65 | 66 | 66 | 63 | 62 | 64 | 59 | 51 | 59 |
| 1934.... | 54 | 64 | 65 | 63 | 63 | 65 | 66 | 69 | 83 | 74 | 72 | 73 | 68 |
| 1935.... | 95 | 104 | 116 | 117 | 119 | 119 | 115 | 126 | 126 | 119 | 111 | 116 | 115 |
| 1936.... | 119 | 122 | 120 | 124 | 117 | 117 | 115 | 119 | 118 | 114 | 111 | 117 | 118 |
| 1937.... | 125 | 124 | 128 | 130 | 134 | 137 | 143 | 146 | 140 | 129 | 115 | 109 | 130 |
| 1938.... | 110 | 109 | 116 | 113 | 110 | 115 | 123 | 114 | 117 | 110 | 110 | 109 | 113 |
| 1939.... | 112 | 116 | 116 | 113 | 112 | 106 | 105 | 100 | 115 | 112 | 107 | 101 | 110 |
| 1940.... | 104 | 101 | 102 | 104 | 108 | 102 | 110 | 110 | 115 | 113 | 112 | 112 | 108 |
| 1941.... | 122 | 127 | 126 | 135 | 136 | 141 | 150 | 153 | 161 | 153 | 147 | 156 | 143 |
| 1942.... | 162 | 171 | 177 | 186 | 186 | 188 | 190 | 196 | 192 | 195 | 191 | 192 | 186 |
| 1943.... | 203 | 212 | 216 | 216 | 212 | 208 | 203 | 202 | 202 | 196 | 184 | 186 | 203 |
| 1944.... | 189 | 194 | 198 | 199 | 196 | 193 | 186 | 186 | 185 | 183 | 182 | 184 | 190 |
| 1945.... | 194 | 201 | 209 | 215 | 217 | 216 | 214 | 210 | 205 | 202 | 202 | 203 | 207 |
| 1946.... | 208 | 214 | 219 | 223 | 225 | 226 | 258 | 279 | 235 | 292 | 299 | 301 | 248 |
| 1947.... | 298 | 317 | 339 | 325 | 320 | 324 | 325 | 331 | 351 | 346 | 329 | 346 | 329 |
| 1948.... | 371 | 329 | 339 | 342 | 354 | 377 | 400 | 396 | 394 | 359 | 338 | 330 | 361 |
| 1949.... | 323 | 309 | 327 | 324 | 319 | 323 | 316 | 310 | 319 | 301 | 286 | 280 | 311 |

^{1/} Revised January 1950. Average per unit production payments made on beef cattle, sheep, and lambs are included for the period July 1945-June 1946.

Table 52.—Index numbers of wholesale prices of farm products and all commodities in the United States, 1930-49^{1/}

[1910-14 = 100]

| Year | FARM PRODUCTS ^{2/} | | | | | | | | | | | | |
|----------|-----------------------------|-------|-------|-------|-------|-------|-------|-------|-------|-------|-------|-------|-------|
| | Jan. | Feb. | Mar. | Apr. | May | June | July | Aug. | Sept. | Oct. | Nov. | Dec. | Av. |
| 1930.... | 141.7 | 137.4 | 132.8 | 134.4 | 130.4 | 124.7 | 116.5 | 119.1 | 119.6 | 115.7 | 111.2 | 105.5 | 123.8 |
| 1931.... | 103.5 | 98.3 | 93.0 | 98.3 | 94.1 | 91.7 | 91.0 | 89.1 | 84.9 | 82.5 | 82.3 | 78.1 | 90.9 |
| 1932.... | 74.1 | 71.0 | 78.4 | 69.0 | 65.4 | 64.1 | 67.2 | 68.9 | 68.9 | 65.2 | 65.5 | 61.9 | 67.6 |
| 1933.... | 59.7 | 57.4 | 60.0 | 62.4 | 70.4 | 74.6 | 84.3 | 80.8 | 79.9 | 78.1 | 79.4 | 77.8 | 72.1 |
| 1934.... | 82.3 | 85.0 | 86.0 | 83.6 | 83.6 | 88.2 | 90.5 | 97.2 | 102.9 | 99.0 | 95.3 | 101.0 | 91.6 |
| 1935.... | 108.2 | 110.9 | 109.8 | 112.2 | 113.0 | 109.2 | 103.1 | 111.2 | 111.5 | 109.7 | 102.7 | 109.2 | 110.5 |
| 1936.... | 109.7 | 111.5 | 107.3 | 107.9 | 105.5 | 109.5 | 114.0 | 117.5 | 117.8 | 117.8 | 119.4 | 124.1 | 113.5 |
| 1937.... | 128.1 | 128.2 | 132.0 | 129.3 | 125.9 | 124.1 | 125.2 | 121.2 | 120.5 | 112.8 | 106.2 | 102.1 | 121.2 |
| 1938.... | 100.4 | 97.9 | 98.6 | 95.9 | 94.7 | 96.4 | 97.3 | 94.4 | 95.5 | 93.7 | 95.1 | 94.8 | 96.1 |
| 1939.... | 94.2 | 94.2 | 92.3 | 89.3 | 89.3 | 87.5 | 87.8 | 85.6 | 96.4 | 94.1 | 94.4 | 94.8 | 91.6 |
| 1940.... | 96.9 | 96.4 | 95.2 | 97.3 | 95.2 | 92.8 | 93.3 | 92.0 | 92.2 | 93.1 | 95.7 | 97.8 | 94.9 |
| 1941.... | 100.4 | 98.6 | 100.4 | 104.3 | 107.2 | 115.1 | 120.3 | 122.5 | 127.6 | 126.2 | 127.1 | 132.3 | 115.6 |
| 1942.... | 141.4 | 142.1 | 144.2 | 146.6 | 146.4 | 146.4 | 147.7 | 148.8 | 151.2 | 152.9 | 155.0 | 159.6 | 148.5 |
| 1943.... | 164.1 | 166.9 | 172.2 | 173.3 | 176.3 | 177.0 | 175.3 | 173.2 | 172.6 | 171.4 | 170.3 | 170.3 | 171.9 |
| 1944.... | 170.8 | 171.8 | 173.3 | 172.8 | 172.4 | 175.3 | 174.1 | 171.9 | 173.1 | 173.1 | 174.5 | 176.0 | 173.2 |
| 1945.... | 177.0 | 178.1 | 178.4 | 180.9 | 182.2 | 182.9 | 180.9 | 173.0 | 174.3 | 178.5 | 183.9 | 184.4 | 179.9 |
| 1946.... | 182.2 | 183.4 | 187.1 | 187.9 | 193.3 | 195.5 | 220.2 | 225.3 | 216.4 | 231.8 | 238.1 | 235.3 | 208.3 |
| 1947.... | 231.4 | 233.0 | 256.1 | 248.1 | 246.0 | 249.5 | 254.4 | 254.2 | 261.4 | 266.1 | 263.5 | 275.3 | 254.1 |
| 1948.... | 279.4 | 252.9 | 260.9 | 261.9 | 265.2 | 275.9 | 273.8 | 258.6 | 266.3 | 257.4 | 253.6 | 248.7 | 264.1 |
| 1949.... | 241.9 | 236.0 | 240.5 | 239.1 | 240.1 | 236.7 | 233.1 | 227.6 | 223.8 | 223.8 | 219.9 | 217.8 | 232.1 |

| Year | ALL COMMODITIES ^{2/} | | | | | | | | | | | | |
|----------|-------------------------------|-------|-------|-------|-------|-------|-------|-------|-------|-------|-------|-------|-------|
| | Jan. | Feb. | Mar. | Apr. | May | June | July | Aug. | Sept. | Oct. | Nov. | Dec. | Av. |
| 1930.... | 135.0 | 133.4 | 131.7 | 131.4 | 129.6 | 126.7 | 123.2 | 123.1 | 123.2 | 121.2 | 118.7 | 115.2 | 126.1 |
| 1931.... | 114.2 | 112.1 | 110.9 | 109.2 | 106.9 | 105.3 | 105.1 | 105.3 | 103.9 | 102.6 | 102.5 | 100.1 | 106.6 |
| 1932.... | 98.2 | 95.8 | 96.4 | 95.6 | 94.0 | 93.3 | 94.2 | 95.2 | 95.3 | 94.0 | 93.3 | 91.4 | 94.6 |
| 1933.... | 89.1 | 87.3 | 87.3 | 88.2 | 91.5 | 94.9 | 100.5 | 101.5 | 103.4 | 103.9 | 103.8 | 103.4 | 96.2 |
| 1934.... | 105.4 | 107.4 | 107.6 | 107.0 | 107.6 | 108.9 | 109.2 | 111.5 | 113.3 | 111.7 | 111.7 | 112.3 | 109.3 |
| 1935.... | 115.0 | 116.1 | 115.9 | 115.9 | 117.1 | 116.5 | 115.9 | 117.5 | 117.8 | 117.5 | 117.7 | 118.1 | 116.8 |
| 1936.... | 117.7 | 117.7 | 116.2 | 116.4 | 117.7 | 115.6 | 117.5 | 119.1 | 119.1 | 119.0 | 120.3 | 122.9 | 118.0 |
| 1937.... | 125.4 | 126.0 | 122.2 | 128.5 | 127.5 | 127.3 | 128.3 | 127.7 | 127.5 | 124.7 | 121.6 | 119.3 | 125.0 |
| 1938.... | 118.1 | 116.5 | 116.4 | 114.9 | 114.0 | 114.3 | 115.0 | 114.0 | 114.3 | 113.3 | 113.1 | 112.4 | 114.7 |
| 1939.... | 112.3 | 112.3 | 112.0 | 111.2 | 111.2 | 113.4 | 116.1 | 109.5 | 115.5 | 115.9 | 115.6 | 115.6 | 112.6 |
| 1940.... | 115.9 | 114.9 | 114.5 | 114.7 | 114.5 | 113.1 | 113.4 | 113.0 | 113.9 | 114.9 | 116.2 | 116.8 | 114.7 |
| 1941.... | 118.0 | 117.7 | 119.0 | 121.5 | 123.9 | 127.2 | 129.6 | 131.8 | 134.0 | 134.9 | 135.0 | 136.6 | 127.4 |
| 1942.... | 140.1 | 141.2 | 142.5 | 144.1 | 144.2 | 143.9 | 144.1 | 144.3 | 145.4 | 146.0 | 146.4 | 147.4 | 144.2 |
| 1943.... | 148.8 | 149.6 | 150.3 | 151.4 | 151.5 | 150.7 | 150.5 | 150.5 | 150.4 | 150.4 | 150.2 | 152.3 | 150.5 |
| 1944.... | 150.8 | 151.2 | 151.5 | 151.7 | 151.8 | 152.3 | 152.0 | 151.7 | 151.3 | 152.0 | 152.4 | 152.8 | 151.8 |
| 1945.... | 153.1 | 153.6 | 153.7 | 154.3 | 154.7 | 154.9 | 154.6 | 154.3 | 153.6 | 154.6 | 155.9 | 156.4 | 154.5 |
| 1946.... | 156.4 | 157.2 | 159.0 | 160.9 | 162.0 | 164.8 | 182.0 | 188.5 | 181.0 | 195.8 | 203.9 | 205.7 | 176.8 |
| 1947.... | 207.3 | 212.0 | 219.0 | 216.1 | 215.0 | 215.5 | 219.9 | 224.4 | 229.8 | 231.2 | 233.0 | 238.2 | 222.0 |
| 1948.... | 242.2 | 235.0 | 235.9 | 232.0 | 239.7 | 242.9 | 246.4 | 247.9 | 246.6 | 241.5 | 239.4 | 237.1 | 241.0 |
| 1949.... | 234.5 | 230.8 | 231.2 | 229.1 | 227.3 | 225.5 | 224.1 | 223.2 | 224.4 | 222.2 | 221.3 | 220.9 | 223.3 |

1/ Data for years prior to 1930 may be found in earlier editions of this publication.

2/ These series were computed by reducing to a 1910-14 base the Bureau of Labor Statistics' series, 1926=100. The list of farm products includes more than 50 items. The list of all commodities included 784 items from 1930-37 and over 800 items from 1938 to the present time.

3/ Revised.

Bureau of Agricultural Economics.

Table 53.—Index numbers of industrial production in the United States, 1930-49

[adjusted for seasonal variation, 1935-39 = 100]

| Year | Jan. | Feb. | Mar. | Apr. | May | June | July | Aug. | Sept. | Oct. | Nov. | Dec. | Av. |
|----------|------|------|------|------|-----|------|------|------|-------|------|------|------|-----|
| 1930.... | 100 | 100 | 98 | 98 | 96 | 93 | 89 | 85 | 85 | 83 | 81 | 79 | 91 |
| 1931.... | 78 | 79 | 80 | 80 | 80 | 77 | 76 | 73 | 70 | 68 | 67 | 66 | 75 |
| 1932.... | 64 | 63 | 62 | 58 | 56 | 54 | 53 | 54 | 58 | 60 | 59 | 58 | 58 |
| 1933.... | 58 | 57 | 54 | 58 | 58 | 78 | 85 | 82 | 77 | 73 | 69 | 70 | 69 |
| 1934.... | 72 | 75 | 79 | 79 | 80 | 79 | 73 | 73 | 70 | 71 | 72 | 77 | 75 |
| 1935.... | 83 | 85 | 84 | 82 | 83 | 84 | 84 | 87 | 89 | 92 | 94 | 95 | 87 |
| 1936.... | 94 | 92 | 93 | 98 | 100 | 103 | 104 | 106 | 108 | 110 | 113 | 116 | 103 |
| 1937.... | 116 | 118 | 120 | 120 | 121 | 119 | 120 | 119 | 115 | 107 | 96 | 87 | 113 |
| 1938.... | 85 | 84 | 84 | 82 | 81 | 81 | 86 | 90 | 93 | 96 | 100 | 101 | 89 |
| 1939.... | 101 | 101 | 101 | 98 | 99 | 103 | 106 | 106 | 115 | 122 | 124 | 124 | 109 |
| 1940.... | 122 | 117 | 114 | 114 | 118 | 123 | 123 | 126 | 129 | 132 | 136 | 140 | 125 |
| 1941.... | 143 | 147 | 152 | 149 | 160 | 164 | 166 | 167 | 169 | 172 | 174 | 176 | 162 |
| 1942.... | 181 | 183 | 186 | 189 | 191 | 193 | 197 | 204 | 208 | 215 | 220 | 223 | 199 |
| 1943.... | 227 | 232 | 235 | 237 | 239 | 237 | 240 | 242 | 244 | 247 | 247 | 241 | 239 |
| 1944.... | 243 | 244 | 241 | 239 | 236 | 235 | 230 | 232 | 230 | 232 | 232 | 232 | 235 |
| 1945.... | 234 | 236 | 235 | 230 | 225 | 220 | 210 | 186 | 167 | 162 | 168 | 163 | 203 |
| 1946.... | 160 | 152 | 158 | 165 | 159 | 170 | 172 | 178 | 180 | 182 | 183 | 182 | 170 |
| 1947.... | 189 | 189 | 190 | 187 | 185 | 184 | 175 | 182 | 186 | 191 | 192 | 192 | 187 |
| 1948.... | 193 | 194 | 191 | 188 | 192 | 192 | 186 | 191 | 192 | 195 | 195 | 192 | 192 |
| 1949.... | 191 | 189 | 184 | 179 | 174 | 159 | 151 | 170 | 174 | 166 | 173 | 179 | 176 |

Federal Reserve Board.

Table 54.--Cash receipts from farm marketings and gross income from meat animals in the United States, 1930-49

| Year | Cash receipts from farm marketings ^{1/} | | | | Gross income from meat animals ^{1/2/} | | | |
|---------------------------|--|-----------|-----------|-----------|--|-----------|-----------|-----------|
| | Cattle: | Sheep: | Hogs: | All: | Cattle: | Sheep: | Hogs: | All: |
| | and: | and: | and: | meat: | and: | and: | and: | meat: |
| | calves: | lambs: | animals: | animals: | calves: | lambs: | animals: | animals: |
| | Mil. dol. | Mil. dol. | Mil. dol. | Mil. dol. | Mil. dol. | Mil. dol. | Mil. dol. | Mil. dol. |
| 1930.... | 1,184 | 162 | 1,135 | 2,481 | 1,204 | 163 | 1,369 | 2,736 |
| 1931.... | 838 | 130 | 774 | 1,742 | 854 | 132 | 950 | 1,936 |
| 1932.... | 621 | 93 | 445 | 1,159 | 635 | 95 | 557 | 1,287 |
| 1933.... | 599 | 105 | 524 | 1,228 | 614 | 107 | 631 | 1,352 |
| 1934.... | 813 | 132 | 520 | 1,465 | 828 | 134 | 646 | 1,608 |
| 1935.... | 1,062 | 152 | 682 | 1,896 | 1,084 | 155 | 890 | 2,129 |
| 1936.... | 1,114 | 166 | 991 | 2,271 | 1,134 | 168 | 1,234 | 2,536 |
| 1937.... | 1,239 | 186 | 925 | 2,350 | 1,261 | 188 | 1,161 | 2,610 |
| 1938.... | 1,162 | 157 | 870 | 2,189 | 1,184 | 159 | 1,065 | 2,408 |
| 1939.... | 1,290 | 172 | 810 | 2,272 | 1,312 | 174 | 981 | 2,467 |
| 1940.... | 1,376 | 180 | 836 | 2,392 | 1,400 | 182 | 984 | 2,566 |
| 1941.... | 1,705 | 226 | 1,302 | 3,233 | 1,732 | 229 | 1,518 | 3,479 |
| 1942.... | 2,263 | 306 | 2,198 | 4,767 | 2,300 | 309 | 2,507 | 5,116 |
| 1943.... | 2,562 | 342 | 2,929 | 5,833 | 2,606 | 346 | 3,302 | 6,254 |
| 1944.... | 2,604 | 300 | 2,801 | 5,705 | 2,652 | 304 | 3,134 | 6,090 |
| 1945.... | 3,290 | 319 | 2,298 | 5,907 | 3,346 | 323 | 2,674 | 6,343 |
| 1946.... | 3,722 | 362 | 2,961 | 7,045 | 3,793 | 366 | 3,449 | 7,608 |
| 1947.... | 4,932 | 403 | 4,005 | 9,340 | 5,017 | 403 | 4,635 | 10,060 |
| 1948.... | 5,231 | 413 | 3,716 | 9,360 | 5,326 | 419 | 4,307 | 10,052 |
| 1949 ^{1/2/} | 4,814 | 355 | 3,226 | 3,395 | 4,896 | 360 | 3,657 | 8,913 |

^{1/} Excludes interfarm sales and Government payments.

^{2/} Cash receipts from farm marketings plus value of farm home consumption.

^{3/} Preliminary.

Bureau of Agricultural Economics.

Table 55.--Disposable personal income, seasonally adjusted quarterly totals at annual rates in the United States, 1930-49

| Year | Jan.-Mar. | Apr.-June | July-Sept. | Oct.-Dec. | Year |
|---------------------------|-----------|-----------|------------|-----------|-----------|
| | Bil. dol. | Bil. dol. | Bil. dol. | Bil. dol. | Bil. dol. |
| 1930..... | 79.0 | 75.3 | 71.5 | 67.9 | 73.7 |
| 1931..... | 68.2 | 66.4 | 60.6 | 57.0 | 63.0 |
| 1932..... | 53.6 | 48.3 | 44.9 | 44.3 | 47.8 |
| 1933..... | 42.1 | 43.2 | 46.6 | 49.1 | 45.2 |
| 1934..... | 51.1 | 50.9 | 51.7 | 52.9 | 51.6 |
| 1935..... | 55.9 | 57.4 | 58.1 | 60.6 | 58.0 |
| 1936..... | 61.1 | 66.2 | 68.1 | 68.2 | 66.1 |
| 1937..... | 70.7 | 72.7 | 72.3 | 68.7 | 71.1 |
| 1938..... | 66.3 | 64.2 | 64.2 | 66.2 | 65.5 |
| 1939..... | 68.5 | 69.0 | 70.2 | 72.9 | 70.2 |
| 1940..... | 73.5 | 73.9 | 76.0 | 79.7 | 75.7 |
| 1941..... | 83.4 | 89.0 | 95.4 | 99.8 | 92.0 |
| 1942..... | 103.3 | 111.7 | 121.6 | 130.4 | 116.7 |
| 1943..... | 129.7 | 134.3 | 130.9 | 134.8 | 132.4 |
| 1944..... | 143.4 | 146.0 | 147.4 | 150.7 | 147.0 |
| 1945..... | 153.1 | 153.0 | 150.0 | 148.3 | 151.1 |
| 1946..... | 150.6 | 154.8 | 162.2 | 164.2 | 158.1 |
| 1947..... | 166.6 | 166.4 | 175.0 | 179.7 | 172.0 |
| 1948..... | 181.9 | 189.6 | 195.2 | 190.7 | 190.8 |
| 1949 ^{1/2/} | 193.4 | 191.4 | 189.5 | 191.2 | 191.2 |

^{1/} Preliminary.

Quarterly figures for 1930-38 are estimates of the Bureau of Agricultural Economics. Other figures are estimates of the Department of Commerce.

Table 57.--Fresh beef, veal, and lamb: Average wholesale price per 100 pounds at New York, 1940-1949^{1/}

| Year | STEER CARCASSES ^{2/} - CHOICE GRADE | | | | | | | | | | | | | Year | COW CARCASSES - COMMERCIAL GRADE | | | | | | | | | | | | | |
|---------|--|-------|-------|-------|-------|-------|-------|-------|-------|-------|-------|-------|--------|---------|----------------------------------|-------|-------|-------|-------|-------|-------|-------|-------|-------|-------|-------|-------|-------|
| | Jan. | Feb. | Mar. | Apr. | May | June | July | Aug. | Sept. | Oct. | Nov. | Dec. | Av. | | Jan. | Feb. | Mar. | Apr. | May | June | July | Aug. | Sept. | Oct. | Nov. | Dec. | Av. | |
| | Dol. | Dol. | Dol. | Dol. | Dol. | Dol. | Dol. | Dol. | Dol. | Dol. | Dol. | Dol. | Dol. | | Dol. | Dol. | Dol. | Dol. | Dol. | Dol. | Dol. | Dol. | Dol. | Dol. | Dol. | Dol. | Dol. | |
| 1940... | 16.78 | 17.00 | 16.79 | 17.28 | 17.35 | 17.18 | 17.93 | 20.22 | 20.95 | 20.72 | 20.98 | 21.32 | 18.71: | 1940... | -- | -- | -- | -- | -- | -- | -- | 14.54 | 13.82 | 13.48 | 13.88 | -- | | |
| 1941... | 21.36 | 20.49 | 19.35 | 18.51 | 17.52 | 17.69 | 17.96 | 19.18 | 19.28 | 19.10 | 18.42 | 20.66 | 19.13: | 1941... | 14.50 | 14.71 | 14.50 | 14.28 | 14.49 | 14.84 | 15.03 | 15.59 | 15.48 | 15.04 | 14.13 | 15.41 | 14.83 | |
| 1942... | 21.26 | 20.65 | 20.99 | 22.63 | 22.45 | 22.56 | 22.35 | 23.01 | 23.10 | 23.32 | 23.38 | 23.50 | 22.43: | 1942... | 16.41 | 16.38 | 16.75 | 17.87 | 17.98 | 18.35 | 18.93 | 19.29 | 19.69 | 19.40 | 18.75 | 19.66 | 18.29 | |
| 1943... | 23.62 | 23.62 | 23.62 | 23.62 | 23.62 | 22.64 | 21.78 | 21.88 | 21.88 | 21.88 | 21.88 | 21.88 | 22.66: | 1943... | 20.59 | 20.62 | 20.62 | 20.62 | 20.62 | 19.64 | 18.78 | 18.88 | 18.88 | 18.88 | 18.88 | 18.88 | 19.66 | |
| 1944... | 21.88 | 21.88 | 21.88 | 21.88 | 21.88 | 21.88 | 21.88 | 21.88 | 21.88 | 21.88 | 21.97 | 22.00 | 21.90: | 1944... | 18.88 | 18.88 | 18.88 | 18.88 | 18.88 | 18.88 | 18.88 | 18.88 | 18.88 | 18.88 | 18.88 | 18.97 | 19.00 | 18.90 |
| 1945... | 22.00 | 22.00 | 22.00 | 22.00 | 22.00 | 22.00 | 22.00 | 22.00 | 22.00 | 22.00 | 22.00 | 22.00 | 22.00: | 1945... | 19.00 | 19.00 | 19.00 | 19.00 | 19.00 | 19.00 | 19.00 | 19.00 | 19.00 | 19.00 | 19.00 | 19.00 | 19.00 | 19.00 |
| 1946... | 22.00 | 22.00 | 22.22 | 22.30 | 22.30 | 22.30 | 39.55 | 42.50 | 27.56 | 43.33 | 45.98 | 45.25 | 31.44: | 1946... | 19.00 | 19.00 | 19.22 | 19.30 | 19.30 | 19.30 | 19.30 | 30.44 | 26.98 | 20.67 | 31.75 | 27.24 | 27.28 | 23.29 |
| 1947... | 43.50 | 41.38 | 40.70 | 39.56 | 39.48 | 42.75 | 45.07 | 49.66 | 50.85 | 49.14 | 49.44 | 51.88 | 45.28: | 1947... | 25.86 | 26.18 | 26.80 | 27.58 | 30.15 | 33.59 | 31.48 | 30.00 | 34.34 | 30.54 | 31.01 | 32.34 | 29.99 | |
| 1948... | 53.72 | 48.85 | 47.26 | 50.50 | 52.55 | 55.51 | 58.97 | 59.85 | 59.86 | 56.90 | 54.59 | 51.35 | 54.16: | 1948... | 36.86 | 35.28 | 38.47 | 42.21 | 45.48 | 42.70 | 43.12 | 39.40 | 39.36 | 35.70 | 35.88 | 35.12 | 39.13 | |
| 1949... | 45.79 | 40.33 | 41.86 | 41.64 | 42.51 | 44.59 | 44.44 | 45.12 | 48.18 | 51.80 | 55.08 | 55.20 | 46.38: | 1949... | 34.18 | 31.42 | 33.94 | 34.31 | 36.00 | 35.25 | 33.08 | 32.01 | 32.27 | 30.32 | 30.42 | 30.28 | 32.79 | |

| Year | STEER CARCASSES ^{2/} - GOOD GRADE | | | | | | | | | | | | | Year | COW CARCASSES - UTILITY GRADE | | | | | | | | | | | | |
|---------|--|-------|-------|-------|-------|-------|-------|-------|-------|-------|-------|-------|--------|---------|-------------------------------|-------|-------|-------|-------|-------|-------|-------|-------|-------|-------|-------|-------|
| | Jan. | Feb. | Mar. | Apr. | May | June | July | Aug. | Sept. | Oct. | Nov. | Dec. | Av. | | Jan. | Feb. | Mar. | Apr. | May | June | July | Aug. | Sept. | Oct. | Nov. | Dec. | Av. |
| | Dol. | Dol. | Dol. | Dol. | Dol. | Dol. | Dol. | Dol. | Dol. | Dol. | Dol. | Dol. | Dol. | | Dol. | Dol. | Dol. | Dol. | Dol. | Dol. | Dol. | Dol. | Dol. | Dol. | Dol. | Dol. | Dol. |
| 1940... | 15.08 | 14.83 | 15.10 | 15.86 | 16.10 | 16.19 | 16.88 | 18.98 | 18.96 | 18.58 | 18.50 | 18.75 | 16.98: | 1940... | 11.50 | 11.58 | 12.00 | 12.60 | 13.14 | 13.61 | 13.28 | 13.58 | 13.10 | 12.81 | 12.44 | 12.88 | 12.71 |
| 1941... | 19.31 | 18.52 | 17.58 | 17.26 | 16.33 | 16.64 | 16.95 | 18.12 | 18.32 | 18.15 | 17.56 | 19.90 | 17.89: | 1941... | 13.50 | 13.75 | 13.50 | 13.50 | 13.76 | 14.26 | 14.36 | 14.84 | 14.73 | 14.12 | 13.20 | 14.61 | 14.01 |
| 1942... | 20.31 | 19.92 | 20.02 | 21.46 | 21.21 | 21.56 | 21.28 | 22.02 | 22.07 | 21.60 | 21.25 | 21.96 | 21.22: | 1942... | 15.70 | 15.65 | 16.00 | 17.02 | 16.96 | 17.50 | 18.19 | 18.58 | 18.76 | 18.56 | 17.75 | 18.14 | 17.40 |
| 1943... | 22.62 | 22.62 | 22.62 | 22.62 | 22.62 | 21.64 | 20.78 | 20.88 | 20.88 | 20.88 | 20.88 | 20.88 | 21.66: | 1943... | 18.59 | 18.62 | 18.62 | 18.62 | 18.62 | 17.64 | 17.78 | 16.88 | 16.88 | 16.47 | 16.00 | 15.60 | 17.53 |
| 1944... | 20.88 | 20.88 | 20.88 | 20.88 | 20.88 | 20.88 | 20.88 | 20.88 | 20.88 | 20.88 | 20.97 | 21.00 | 20.90: | 1944... | 16.54 | 16.88 | 16.88 | 16.88 | 16.88 | 16.88 | 16.35 | 15.64 | 16.88 | 16.88 | 16.97 | 17.00 | 16.72 |
| 1945... | 21.00 | 21.00 | 21.00 | 21.00 | 21.00 | 21.00 | 21.00 | 21.00 | 21.00 | 21.00 | 21.00 | 21.00 | 21.00: | 1945... | 17.00 | 17.00 | 17.00 | 17.00 | 17.00 | 17.00 | 17.00 | 17.00 | 17.00 | 17.00 | 17.00 | 17.00 | 17.00 |
| 1946... | 21.00 | 21.00 | 21.22 | 21.30 | 21.30 | 21.30 | 38.12 | 40.50 | 26.22 | 40.11 | 40.52 | 40.58 | 29.43: | 1946... | 17.00 | 17.00 | 17.22 | 17.30 | 17.30 | 17.30 | 25.71 | 22.28 | 18.17 | 21.65 | 22.20 | 22.78 | 20.16 |
| 1947... | 38.10 | 37.51 | 38.18 | 37.52 | 38.32 | 41.90 | 44.12 | 47.61 | 48.82 | 46.42 | 45.72 | 46.63 | 42.57: | 1947... | 22.42 | 23.35 | 24.65 | 25.27 | 28.22 | 30.05 | 27.49 | 25.98 | 30.22 | 27.68 | 28.22 | 29.14 | 26.89 |
| 1948... | 47.68 | 43.18 | 45.15 | 49.14 | 51.66 | 54.57 | 57.81 | 58.38 | 56.22 | 51.62 | 48.88 | 44.34 | 50.72: | 1948... | 34.41 | 33.17 | 37.03 | 40.31 | 43.42 | 40.37 | 39.72 | 37.82 | 37.42 | 33.98 | 34.34 | 34.27 | 37.19 |
| 1949... | 40.59 | 36.79 | 39.23 | 40.35 | 41.04 | 43.26 | 43.06 | 43.81 | 46.44 | 47.62 | 47.62 | 44.45 | 42.86: | 1949... | 33.85 | 31.06 | 33.42 | 33.71 | 35.00 | 34.55 | 32.30 | 29.80 | 29.94 | 28.09 | 27.54 | 27.99 | 31.44 |

| Year | VEAL CARCASSES ^{2/} - GOOD GRADE | | | | | | | | | | | | | Year | LAMB CARCASSES ^{4/} - GOOD GRADE | | | | | | | | | | | | |
|---------|---|-------|-------|-------|-------|-------|-------|-------|-------|-------|-------|-------|--------|---------|---|-------|-------|-------|-------|-------|-------|-------|-------|-------|-------|-------|-------|
| | Jan. | Feb. | Mar. | Apr. | May | June | July | Aug. | Sept. | Oct. | Nov. | Dec. | Av. | | Jan. | Feb. | Mar. | Apr. | May | June | July | Aug. | Sept. | Oct. | Nov. | Dec. | Av. |
| | Dol. | Dol. | Dol. | Dol. | Dol. | Dol. | Dol. | Dol. | Dol. | Dol. | Dol. | Dol. | Dol. | | Dol. | Dol. | Dol. | Dol. | Dol. | Dol. | Dol. | Dol. | Dol. | Dol. | Dol. | Dol. | Dol. |
| 1940... | 17.00 | 15.52 | 15.48 | 14.64 | 15.57 | 13.71 | 14.30 | 15.32 | 15.66 | 15.86 | 15.10 | 15.06 | 15.44: | 1940... | 14.72 | 16.18 | 17.75 | 18.78 | 18.37 | 20.35 | 17.17 | 20.91 | 18.58 | 16.12 | 15.64 | 15.46 | 17.50 |
| 1941... | 18.08 | 18.53 | 15.72 | 15.81 | 17.03 | 16.30 | 17.98 | 18.88 | 19.95 | 19.02 | 16.95 | 18.60 | 17.78: | 1941... | 17.28 | 17.78 | 17.11 | 17.66 | 18.00 | 22.45 | 20.67 | 20.90 | 21.39 | 19.79 | 18.82 | 19.24 | 19.26 |
| 1942... | 21.25 | 18.97 | 19.78 | 20.16 | 21.50 | 21.69 | 21.82 | 22.34 | 22.75 | 22.75 | 22.75 | 22.75 | 21.54: | 1942... | 19.81 | 18.81 | 18.70 | 19.39 | 24.50 | 27.05 | 26.19 | 27.00 | 27.46 | 25.98 | 27.95 | 27.59 | 24.20 |
| 1943... | 22.75 | 22.75 | 22.75 | 22.62 | 22.62 | 21.64 | 20.78 | 20.88 | 20.88 | 20.88 | 20.88 | 20.88 | 21.69: | 1943... | 26.62 | 26.62 | 26.62 | 26.62 | 26.62 | 25.64 | 24.68 | 24.82 | 24.88 | 24.88 | 24.88 | 24.88 | 25.65 |
| 1944... | 20.88 | 20.88 | 20.88 | 20.88 | 20.88 | 20.88 | 20.88 | 20.88 | 20.88 | 20.88 | 20.97 | 21.00 | 20.90: | 1944... | 24.88 | 24.88 | 24.88 | 24.88 | 24.88 | 24.88 | 24.88 | 24.88 | 24.88 | 24.88 | 24.88 | 24.88 | 24.88 |
| 1945... | 21.00 | 21.00 | 21.00 | 21.00 | 21.00 | 21.00 | 21.00 | 21.00 | 21.00 | 21.00 | 21.00 | 21.00 | 21.00: | 1945... | 25.00 | 25.00 | 25.00 | 25.00 | 25.00 | 25.00 | 25.00 | 25.00 | 25.00 | 25.00 | 25.00 | 25.00 | 25.00 |
| 1946... | 21.00 | 21.00 | 21.22 | 21.30 | 21.30 | 21.30 | 36.61 | 30.60 | 22.67 | 33.54 | 29.32 | 30.65 | 25.88: | 1946... | 25.00 | 25.00 | 25.36 | 25.50 | 25.50 | 25.50 | 40.97 | 41.66 | 32.72 | 43.21 | 42.22 | 38.01 | 32.55 |
| 1947... | 35.60 | 39.50 | 34.52 | 31.82 | 36.80 | 34.79 | 33.06 | 33.12 | 38.35 | 33.83 | 34.75 | 36.88 | 35.25: | 1947... | 41.69 | 42.65 | 42.62 | 40.74 | 42.59 | 44.30 | 45.80 | 45.82 | 48.88 | 41.68 | 43.74 | 42.90 | 43.62 |
| 1948... | 44.34 | 42.98 | 42.01 | 40.50 | 45.13 | 41.88 | 44.58 | 46.54 | 47.48 | 45.20 | 44.35 | 46.72 | 44.31: | 1948... | 46.50 | 43.01 | 46.00 | 51.48 | 57.05 | 58.78 | 57.10 | 51.90 | 50.24 | 48.72 | 49.21 | 45.96 | 50.50 |
| 1949... | 48.14 | 45.82 | 40.94 | 39.75 | 39.49 | 40.06 | 39.62 | 41.48 | 41.86 | 40.48 | 39.74 | 42.80 | 41.68: | 1949... | 46.55 | 45.71 | 51.76 | 56.92 | 58.42 | 50.39 | 52.00 | 50.16 | 47.24 | 46.98 | 47.82 | 44.03 | 49.83 |

59

^{1/} Data prior to 1940 may be found in earlier editions of this publication. Prices are based on sales by slaughterers, packer branch houses, and wholesale dealers to retail dealers and hotel supply houses, as reported by the market news service of the Production and Marketing Administration. ^{2/} 600-700 lb.

^{3/} Skin on January 1940-March 1943, skin off beginning April 1943. Good grade, all weights January-June 1940; average of prices on 50-80 lb. and 80-130 lb. July 1940-May 1943; June 1943-December 1946 on 50-170 lb.; and average of 50-80 lb. and 80-130 lb. beginning January 1947. ^{4/} 40-45 lb. Spring lamb, June-September, inclusive.

Table 58.--Fresh pork cuts: Average wholesale price per 100 pounds at New York, 1940-1951^{1/}

| Year | LOINS, 8-12 LB. AVERAGE | | | | | | | | | | | | |
|---------|-------------------------|-------|-------|-------|-------|-------|-------|-------|-------|-------|-------|-------|-------|
| | Jan. | Feb. | Mar. | Apr. | May | June | July | Aug. | Sept. | Oct. | Nov. | Dec. | Av. |
| | Dol. | Dol. | Dol. | Dol. | Dol. | Dol. | Dol. | Dol. | Dol. | Dol. | Dol. | Dol. | Dol. |
| 1940... | 12.20 | 12.76 | 12.70 | 15.52 | 14.90 | 13.55 | 16.21 | 20.60 | 19.36 | 16.89 | 14.48 | 13.88 | 15.25 |
| 1941... | 16.72 | 16.94 | 17.21 | 17.36 | 18.60 | 20.86 | 23.81 | 25.00 | 26.29 | 23.75 | 21.44 | 19.89 | 20.66 |
| 1942... | 20.58 | 24.04 | 26.15 | 28.79 | 29.06 | 29.28 | 29.38 | 29.78 | 31.04 | 31.12 | 28.38 | 28.38 | 28.00 |
| 1943... | 28.38 | 28.38 | 28.38 | 28.38 | 28.38 | 27.00 | 25.62 | 25.62 | 25.62 | 25.62 | 25.62 | 25.62 | 26.88 |
| 1944... | 25.62 | 25.62 | 25.17 | 25.50 | 25.50 | 25.50 | 25.50 | 25.50 | 25.68 | 25.75 | 25.75 | 25.75 | 25.57 |
| 1945... | 25.75 | 25.75 | 25.75 | 25.75 | 25.83 | 25.88 | 25.88 | 25.88 | 25.88 | 25.88 | 25.88 | 25.88 | 25.83 |
| 1946... | 25.88 | 25.88 | 26.42 | 26.62 | 26.62 | 26.62 | 41.93 | 51.40 | 33.33 | 47.61 | 51.15 | 40.44 | 35.32 |
| 1947... | 42.66 | 50.92 | 50.52 | 50.80 | 53.08 | 52.92 | 55.21 | 59.28 | 62.17 | 56.38 | 47.96 | 45.63 | 52.29 |
| 1948... | 48.20 | 47.07 | 52.26 | 53.65 | 54.50 | 53.51 | 62.38 | 68.15 | 67.53 | 59.48 | 45.58 | 41.50 | 54.48 |
| 1949... | 42.90 | 45.66 | 50.20 | 51.78 | 51.45 | 53.28 | 54.60 | 55.84 | 55.10 | 45.28 | 38.64 | 35.08 | 48.32 |

| Year | LOINS, 12-16 LB. AVERAGE | | | | | | | | | | | | |
|---------|--------------------------|-------|-------|-------|-------|-------|-------|-------|-------|-------|-------|-------|-------|
| | Jan. | Feb. | Mar. | Apr. | May | June | July | Aug. | Sept. | Oct. | Nov. | Dec. | Av. |
| | Dol. | Dol. | Dol. | Dol. | Dol. | Dol. | Dol. | Dol. | Dol. | Dol. | Dol. | Dol. | Dol. |
| 1940... | 11.65 | 11.99 | 12.04 | 14.71 | 14.08 | 12.71 | 14.63 | 18.76 | 17.93 | 16.08 | 13.92 | 13.44 | 14.33 |
| 1941... | 16.00 | 15.95 | 16.16 | 16.38 | 17.60 | 19.60 | 21.60 | 21.90 | 24.04 | 22.61 | 20.80 | 19.08 | 19.31 |
| 1942... | 19.51 | 22.84 | 25.09 | 27.82 | 28.06 | 28.26 | 28.09 | 28.34 | 28.98 | 29.12 | 26.88 | 26.88 | 26.66 |
| 1943... | 26.88 | 26.88 | 26.88 | 26.88 | 26.88 | 25.50 | 24.12 | 24.12 | 24.12 | 24.12 | 24.12 | 24.12 | 25.38 |
| 1944... | 24.12 | 24.12 | 23.67 | 24.00 | 24.00 | 24.00 | 24.00 | 24.00 | 24.18 | 24.25 | 24.25 | 24.25 | 24.07 |
| 1945... | 24.25 | 24.25 | 24.25 | 24.25 | 24.33 | 24.38 | 24.38 | 24.38 | 24.38 | 24.38 | 24.38 | 24.38 | 24.33 |
| 1946... | 24.38 | 24.38 | 24.92 | 25.12 | 25.12 | 25.12 | 40.81 | 50.00 | 31.86 | 46.30 | 49.09 | 38.92 | 33.84 |
| 1947... | 41.14 | 49.45 | 48.62 | 48.96 | 51.16 | 50.78 | 50.83 | 55.08 | 59.46 | 54.92 | 46.54 | 44.41 | 50.11 |
| 1948... | 46.35 | 43.45 | 49.28 | 51.50 | 52.22 | 49.64 | 55.85 | 62.28 | 64.88 | 57.30 | 44.34 | 40.02 | 51.43 |
| 1949... | 40.88 | 43.53 | 48.20 | 50.18 | 49.92 | 51.19 | 48.92 | 50.30 | 52.47 | 44.50 | 38.02 | 33.42 | 45.96 |

| Year | BUTTS, BOSTON STYLE, 4-8 LB. AVERAGE | | | | | | | | | | | | |
|---------|--------------------------------------|-------|-------|-------|-------|-------|-------|-------|-------|-------|-------|-------|-------|
| | Jan. | Feb. | Mar. | Apr. | May | June | July | Aug. | Sept. | Oct. | Nov. | Dec. | Av. |
| | Dol. | Dol. | Dol. | Dol. | Dol. | Dol. | Dol. | Dol. | Dol. | Dol. | Dol. | Dol. | Dol. |
| 1940... | 12.22 | 11.58 | 12.26 | 12.35 | 13.27 | 12.14 | 13.56 | 16.41 | 17.79 | 15.96 | 14.44 | 13.96 | 13.83 |
| 1941... | 16.62 | 17.08 | 16.38 | 17.39 | 17.91 | 20.06 | 23.17 | 24.36 | 25.75 | 23.73 | 21.99 | 22.92 | 20.61 |
| 1942... | 25.08 | 28.42 | 29.96 | 30.88 | 30.06 | 30.11 | 30.41 | 30.94 | 31.62 | 32.00 | 30.12 | 30.12 | 29.98 |
| 1943... | 30.12 | 30.12 | 30.12 | 30.12 | 30.12 | 28.65 | 27.12 | 27.12 | 27.12 | 27.12 | 27.12 | 27.12 | 28.50 |
| 1944... | 27.12 | 27.12 | 26.65 | 27.00 | 27.00 | 27.00 | 27.00 | 27.00 | 27.08 | 27.00 | 27.00 | 27.00 | 27.00 |
| 1945... | 27.00 | 27.00 | 27.00 | 27.00 | 27.07 | 27.12 | 27.12 | 27.12 | 27.12 | 27.12 | 27.12 | 27.12 | 27.08 |
| 1946... | 27.12 | 27.12 | 27.12 | 27.12 | 27.12 | 27.12 | 44.16 | 45.32 | 28.88 | 43.93 | 42.23 | 38.88 | 33.84 |
| 1947... | 38.82 | 41.58 | 45.38 | 41.46 | 38.23 | 41.15 | 43.50 | 46.58 | 50.78 | 53.62 | 45.94 | 42.97 | 44.17 |
| 1948... | 46.95 | 45.15 | 44.90 | 43.92 | 43.78 | 42.90 | 49.05 | 54.02 | 58.80 | 55.62 | 44.95 | 39.76 | 47.48 |
| 1949... | 38.52 | 38.50 | 40.96 | 41.90 | 37.60 | 42.60 | 43.82 | 45.14 | 45.22 | 41.92 | 35.44 | 30.49 | 40.18 |

| Year | SPARERIBS, HALF SHEETS | | | | | | | | | | | | |
|---------|------------------------|-------|-------|-------|-------|-------|-------|-------|-------|-------|-------|-------|-------|
| | Jan. | Feb. | Mar. | Apr. | May | June | July | Aug. | Sept. | Oct. | Nov. | Dec. | Av. |
| | Dol. | Dol. | Dol. | Dol. | Dol. | Dol. | Dol. | Dol. | Dol. | Dol. | Dol. | Dol. | Dol. |
| 1940... | 9.72 | 9.12 | 9.10 | 9.80 | 10.60 | 8.88 | 9.50 | 11.08 | 13.12 | 13.20 | 13.00 | 12.12 | 10.77 |
| 1941... | 13.03 | 14.20 | 13.00 | 12.70 | 12.75 | 12.81 | 14.02 | 15.48 | 17.88 | 17.75 | 17.25 | 17.48 | 14.86 |
| 1942... | 17.38 | 17.69 | 17.88 | 18.10 | 18.00 | 18.50 | 18.50 | 18.81 | 19.75 | 19.75 | 20.12 | 20.12 | 18.72 |
| 1943... | 20.12 | 20.12 | 20.12 | 20.12 | 20.12 | 18.92 | 18.12 | 18.12 | 18.12 | 18.12 | 18.12 | 18.12 | 19.02 |
| 1944... | 18.12 | 18.12 | 18.17 | 18.38 | 18.38 | 18.38 | 18.38 | 18.38 | 18.44 | 18.50 | 18.50 | 18.50 | 18.35 |
| 1945... | 18.50 | 18.50 | 18.50 | 18.50 | 18.57 | 18.62 | 18.62 | 18.62 | 18.62 | 18.62 | 18.62 | 18.62 | 18.58 |
| 1946... | 18.62 | 18.62 | 18.62 | 18.62 | 18.62 | 18.62 | 30.22 | 37.12 | 22.97 | 34.52 | 39.42 | 38.90 | 26.24 |
| 1947... | 35.67 | 39.00 | 40.22 | 39.70 | 39.25 | 39.50 | 40.65 | 43.00 | 45.62 | 45.52 | 41.12 | 40.80 | 40.84 |
| 1948... | 41.38 | 40.50 | 40.90 | 41.88 | 42.25 | 41.90 | 44.25 | 48.25 | 50.60 | 50.50 | 47.25 | 39.60 | 44.10 |
| 1949... | 34.67 | 36.17 | 40.46 | 41.50 | 40.75 | 42.85 | 43.50 | 44.00 | 44.88 | 41.25 | 38.10 | 33.08 | 40.10 |

^{1/} Data prior to 1940 may be found in earlier editions of this publication. Prices are based on sales by slaughterers, packer branch houses, and wholesale dealers to retail dealers and hotel supply houses, as reported by the market news service of the Production and Marketing Administration.

Table 59.—Cured pork and lard: Average wholesale price per 100 pounds at New York, 1940-49^{1/}

| Year | HAM, SMOKED SKINNED, NO. 1, 12-16 LB. AVERAGE ^{2/} | | | | | | | | | | | | | BACON, SMOKED, NO. 1, DRY CURE, 10-12 LB. AVERAGE | | | | | | | | | | | | | |
|---------|---|-------|-------|-------|-------|-------|-------|-------|-------|-------|-------|-------|-------|---|-------|-------|-------|-------|-------|-------|-------|-------|-------|-------|-------|-------|-------|
| | Jan. | Feb. | Mar. | Apr. | May | June | July | Aug. | Sept. | Oct. | Nov. | Dec. | Av. | Jan. | Feb. | Mar. | Apr. | May | June | July | Aug. | Sept. | Oct. | Nov. | Dec. | Av. | |
| | Dol. | Dol. | Dol. | Dol. | Dol. | Dol. | Dol. | Dol. | Dol. | Dol. | Dol. | Dol. | Dol. | Dol. | Dol. | Dol. | Dol. | Dol. | Dol. | Dol. | Dol. | Dol. | Dol. | Dol. | Dol. | Dol. | |
| 1940... | — | — | — | — | — | — | 20.23 | 20.88 | 21.75 | 20.12 | 18.88 | 20.69 | — | 1940... | — | — | — | — | — | 16.11 | 17.04 | 18.44 | 18.90 | 18.38 | 19.90 | — | |
| 1941... | 22.13 | 22.82 | 22.88 | 24.30 | 25.12 | 25.94 | 28.45 | 28.38 | 29.89 | 28.15 | 27.06 | 28.12 | 26.10 | 1941... | 20.78 | 22.19 | 22.00 | 22.55 | 23.62 | 24.50 | 25.55 | 25.56 | 26.81 | 25.70 | 24.19 | 25.18 | 24.05 |
| 1942... | 30.75 | 30.75 | 31.94 | 33.20 | 33.00 | 32.94 | 32.88 | 33.10 | 33.75 | 33.88 | 32.88 | 32.78 | 32.65 | 1942... | 26.62 | 27.06 | 27.62 | 28.25 | 28.00 | 28.00 | 28.00 | 28.38 | 29.50 | 29.50 | 28.46 | 29.32 | 28.23 |
| 1943... | 32.75 | 32.75 | 32.60 | 32.50 | 32.50 | 31.90 | 29.50 | 29.50 | 29.50 | 29.50 | 29.50 | 29.50 | 31.00 | 1943... | 29.50 | 29.50 | 28.75 | 28.25 | 28.25 | 27.85 | 26.25 | 26.25 | 26.25 | 26.25 | 26.25 | 26.25 | 27.47 |
| 1944... | 29.50 | 29.50 | 29.23 | 29.38 | 29.38 | 29.38 | 29.38 | 29.38 | 29.69 | 30.00 | 30.00 | 30.00 | 29.57 | 1944... | 26.25 | 26.25 | 26.19 | 26.12 | 26.12 | 26.12 | 26.12 | 26.12 | 26.18 | 26.25 | 26.25 | 26.25 | 26.18 |
| 1945... | 30.00 | 30.00 | 30.00 | 30.00 | 30.07 | 30.12 | 30.12 | 30.12 | 30.12 | 30.12 | 30.12 | 30.12 | 30.08 | 1945... | 26.25 | 26.25 | 26.25 | 26.25 | 26.25 | 26.33 | 26.38 | 26.38 | 26.38 | 26.38 | 26.38 | 26.38 | 26.33 |
| 1946... | 30.12 | 30.12 | 30.50 | 30.62 | 30.62 | 30.62 | 49.75 | 53.02 | 32.41 | 51.92 | 58.72 | 55.68 | 40.34 | 1946... | 26.38 | 26.38 | 27.13 | 27.38 | 27.38 | 27.38 | 41.81 | 47.02 | 31.69 | 49.39 | 59.78 | 56.75 | 37.37 |
| 1947... | 54.30 | 54.38 | 60.75 | 54.15 | 55.12 | 58.94 | 61.46 | 65.19 | 68.62 | 59.32 | 56.38 | 58.90 | 59.57 | 1947... | 52.50 | 55.44 | 60.50 | 53.50 | 51.88 | 55.81 | 59.70 | 66.62 | 71.38 | 72.72 | 69.88 | 68.30 | 61.52 |
| 1948... | 62.38 | 54.19 | 55.75 | 57.75 | 56.00 | 60.90 | 62.44 | 66.50 | 66.86 | 58.32 | 56.00 | 56.40 | 59.46 | 1948... | 66.25 | 58.12 | 57.10 | 56.12 | 56.00 | 57.75 | 58.88 | 59.56 | 59.75 | 60.20 | 56.50 | 55.50 | 58.48 |
| 1949... | 56.94 | 54.40 | 56.12 | 54.68 | 51.92 | 56.62 | 59.12 | 61.58 | 57.50 | 49.30 | 47.36 | 47.59 | 54.43 | 1949... | 53.88 | 51.22 | 51.14 | 47.25 | 43.00 | 45.16 | 45.22 | 48.18 | 49.65 | 48.92 | 43.34 | 40.80 | 47.31 |

| Year | HAM, SMOKED SKINNED, NO. 1, 16-18 LB. AVERAGE | | | | | | | | | | | | | BACON, SMOKED, NO. 1, DRY CURE, 8-10 LB. AVERAGE | | | | | | | | | | | | | |
|---------|---|-------|-------|-------|-------|-------|-------|-------|-------|-------|-------|-------|-------|--|-------|-------|-------|-------|-------|-------|-------|-------|-------|-------|-------|-------|-------|
| | Jan. | Feb. | Mar. | Apr. | May | June | July | Aug. | Sept. | Oct. | Nov. | Dec. | Av. | Jan. | Feb. | Mar. | Apr. | May | June | July | Aug. | Sept. | Oct. | Nov. | Dec. | Av. | |
| | Dol. | Dol. | Dol. | Dol. | Dol. | Dol. | Dol. | Dol. | Dol. | Dol. | Dol. | Dol. | Dol. | Dol. | Dol. | Dol. | Dol. | Dol. | Dol. | Dol. | Dol. | Dol. | Dol. | Dol. | Dol. | Dol. | |
| 1940... | 18.00 | 17.88 | 17.28 | 16.88 | 18.35 | 19.42 | 20.15 | 21.00 | 21.50 | 20.17 | 19.62 | 20.62 | 19.24 | 1940... | 17.00 | 17.00 | 16.04 | 15.05 | 15.40 | 16.50 | 16.90 | 17.78 | 19.06 | 19.40 | 18.88 | 20.12 | 17.43 |
| 1941... | 21.85 | 22.56 | 22.75 | 23.90 | 24.69 | 26.06 | 28.15 | 28.12 | 29.68 | 27.87 | 27.06 | 28.12 | 25.90 | 1941... | 21.22 | 22.59 | 22.81 | 24.20 | 24.69 | 25.50 | 26.40 | 26.69 | 27.62 | 26.55 | 25.19 | 25.58 | 24.92 |
| 1942... | 30.75 | 30.75 | 31.94 | 32.65 | 32.50 | 32.31 | 32.12 | 32.40 | 33.25 | 33.38 | 32.88 | 32.78 | 32.31 | 1942... | 27.00 | 27.56 | 28.19 | 28.75 | 28.50 | 28.50 | 28.50 | 28.94 | 30.25 | 30.25 | 29.00 | 29.40 | 28.74 |
| 1943... | 32.75 | 32.75 | 32.60 | 32.50 | 32.50 | 31.90 | 29.50 | 29.50 | 29.50 | 29.50 | 29.50 | 29.50 | 31.00 | 1943... | 29.50 | 29.50 | 28.75 | 28.25 | 28.25 | 27.85 | 26.25 | 26.25 | 26.25 | 26.25 | 26.25 | 26.25 | 27.47 |
| 1944... | 29.50 | 29.50 | 29.23 | 29.38 | 29.38 | 29.38 | 29.38 | 29.38 | 29.69 | 30.00 | 30.00 | 30.00 | 29.57 | 1944... | 26.25 | 26.25 | 26.19 | 26.12 | 26.12 | 26.12 | 26.12 | 26.12 | 26.18 | 26.25 | 26.25 | 26.25 | 26.18 |
| 1945... | 30.00 | 30.00 | 30.00 | 30.00 | 30.07 | 30.12 | 30.12 | 30.12 | 30.12 | 30.12 | 30.12 | 30.12 | 30.08 | 1945... | 26.25 | 26.25 | 26.25 | 26.25 | 26.25 | 26.33 | 26.38 | 26.38 | 26.38 | 26.38 | 26.38 | 26.38 | 26.33 |
| 1946... | 30.12 | 30.12 | 30.50 | 30.62 | 30.62 | 30.62 | 49.70 | 53.02 | 32.41 | 51.82 | 58.35 | 54.92 | 40.24 | 1946... | 26.38 | 26.38 | 27.13 | 27.38 | 27.38 | 27.38 | 41.90 | 47.02 | 31.69 | 49.39 | 59.78 | 56.75 | 37.38 |
| 1947... | 53.00 | 53.92 | 59.59 | 53.10 | 55.06 | 58.06 | 60.31 | 64.28 | 68.12 | 58.55 | 55.75 | 58.50 | 58.22 | 1947... | 53.00 | 55.88 | 61.00 | 53.70 | 53.25 | 56.06 | 61.06 | 67.75 | 71.69 | 73.34 | 70.31 | 68.80 | 62.15 |
| 1948... | 61.00 | 51.90 | 53.35 | 55.38 | 55.62 | 60.00 | 60.94 | 65.38 | 65.93 | 58.12 | 56.00 | 54.57 | 58.11 | 1948... | 66.25 | 59.25 | 58.00 | 57.50 | 56.52 | 58.00 | 59.06 | 60.94 | 60.20 | 60.70 | 56.88 | 56.52 | 59.17 |
| 1949... | 54.84 | 51.20 | 53.92 | 52.12 | 50.58 | 55.47 | 58.22 | 61.10 | 57.52 | 50.50 | 48.05 | 45.81 | 53.29 | 1949... | 55.32 | 53.90 | 54.24 | 51.80 | 46.19 | 46.72 | 46.40 | 48.57 | 50.78 | 48.90 | 45.12 | 43.78 | 49.31 |

| Year | PICNICS, SMOKED, 4-8 LB. AVERAGE | | | | | | | | | | | | | BACON, DRY SALT, 16-20 LB. AVERAGE ^{3/} | | | | | | | | | | | | | |
|---------|----------------------------------|-------|-------|-------|-------|-------|-------|-------|-------|-------|-------|-------|-------|--|-------|-------|-------|-------|-------|-------|-------|-------|-------|-------|-------|-------|-------|
| | Jan. | Feb. | Mar. | Apr. | May | June | July | Aug. | Sept. | Oct. | Nov. | Dec. | Av. | Jan. | Feb. | Mar. | Apr. | May | June | July | Aug. | Sept. | Oct. | Nov. | Dec. | Av. | |
| | Dol. | Dol. | Dol. | Dol. | Dol. | Dol. | Dol. | Dol. | Dol. | Dol. | Dol. | Dol. | Dol. | Dol. | Dol. | Dol. | Dol. | Dol. | Dol. | Dol. | Dol. | Dol. | Dol. | Dol. | Dol. | Dol. | |
| 1940... | 12.55 | 12.75 | 11.84 | 11.50 | 13.10 | 13.00 | 13.13 | 13.98 | 15.06 | 14.55 | 14.12 | 15.44 | 13.42 | 1940... | 6.50 | 6.50 | 6.50 | 6.50 | 7.00 | 7.94 | 7.45 | 7.97 | 8.91 | 8.86 | 8.56 | 8.38 | 7.59 |
| 1941... | 15.95 | 15.75 | 16.28 | 16.05 | 16.44 | 17.94 | 19.55 | 20.69 | 22.50 | 22.30 | 22.19 | 22.91 | 19.05 | 1941... | 8.70 | 9.09 | 9.47 | 9.53 | 9.94 | 10.19 | 11.40 | 11.50 | 12.00 | 11.80 | 12.19 | 12.86 | 10.72 |
| 1942... | 24.19 | 24.51 | 25.94 | 26.75 | 27.38 | 28.00 | 28.00 | 28.19 | 28.45 | 28.50 | 29.32 | 29.17 | 27.39 | 1942... | 13.25 | 13.25 | 13.25 | 13.73 | 14.12 | 14.25 | 14.25 | 14.31 | 14.58 | 15.00 | 14.38 | 14.38 | 14.05 |
| 1943... | 29.12 | 29.12 | 29.20 | 29.25 | 29.25 | 28.65 | 26.25 | 26.25 | 26.25 | 26.25 | 26.25 | 26.25 | 26.25 | 1943... | 14.25 | 14.25 | 14.17 | 14.12 | 14.12 | 13.95 | 13.25 | 13.25 | 13.25 | 13.25 | 13.25 | 13.25 | 13.70 |
| 1944... | 26.25 | 26.25 | 26.25 | 26.25 | 26.25 | 26.25 | 26.25 | 26.25 | 26.25 | 26.25 | 27.25 | 27.25 | 26.54 | 1944... | 13.25 | 13.25 | 13.25 | 13.25 | 13.25 | 13.25 | 13.25 | 13.25 | 13.56 | 13.62 | 13.62 | 13.62 | 13.37 |
| 1945... | 27.25 | 27.25 | 27.25 | 27.25 | 27.33 | 27.38 | 27.38 | 27.38 | 27.38 | 27.38 | 27.38 | 27.38 | 27.33 | 1945... | 13.52 | 13.52 | 13.52 | 13.62 | 13.70 | 13.75 | 13.75 | 13.75 | 13.75 | 13.75 | 13.75 | 13.75 | 13.70 |
| 1946... | 27.38 | 27.38 | 27.38 | 27.38 | 27.38 | 27.38 | 38.69 | 38.52 | 28.67 | 41.10 | 43.65 | 37.15 | 33.00 | 1946... | 13.75 | 13.75 | 14.13 | 14.25 | 14.25 | 14.25 | 22.06 | 28.18 | 18.13 | 30.70 | 37.62 | 30.30 | 20.95 |
| 1947... | 33.45 | 36.88 | 45.50 | 39.90 | 40.12 | 41.38 | 44.72 | 49.50 | 52.62 | 47.50 | 43.69 | 41.00 | 43.02 | 1947... | 24.15 | 26.08 | 29.12 | 26.53 | 22.56 | 20.38 | 19.00 | 19.25 | 21.31 | 25.80 | 28.38 | 26.50 | 24.14 |
| 1948... | 42.88 | 42.38 | 41.30 | 44.62 | 45.12 | 47.00 | 50.00 | 53.00 | 53.21 | 45.18 | 43.25 | 39.54 | 45.62 | 1948... | 25.88 | 24.75 | 24.30 | 24.50 | 22.69 | 23.40 | 22.62 | 22.94 | 25.12 | 28.12 | 27.69 | 25.52 | 24.79 |
| 1949... | 38.18 | 38.12 | 39.66 | 37.28 | 34.80 | 41.69 | 42.26 | 43.39 | 40.98 | 38.38 | 35.10 | 30.75 | 38.38 | 1949... | 17.99 | 16.25 | 15.98 | 14.20 | 14.01 | 14.70 | 15.55 | 17.10 | 17.11 | 17.48 | 18.28 | 17.08 | 16.31 |

| Year | REFINED LARD ^{4/} | | | | | | | | | | | | |
|---------|----------------------------|-------|-------|-------|-------|-------|-------|-------|-------|-------|-------|-------|-------|
| | Jan. | Feb. | Mar. | Apr. | May | June | July | Aug. | Sept. | Oct. | Nov. | Dec. | Av. |
| | Dol. | Dol. | Dol. | Dol. | Dol. | Dol. | Dol. | Dol. | Dol. | Dol. | Dol. | Dol. | Dol. |
| 1940... | 8.00 | 7.75 | 7.49 | 7.46 | 7.58 | 7.20 | 7.35 | 7.26 | 7.34 | 7.10 | 7.25 | 7.03 | 7.40 |
| 1941... | 7.80 | 7.81 | 8.18 | 9.70 | 10.69 | 11.34 | 11.83 | 12.26 | 12.75 | 12.70 | 12.69 | 13.32 | 10.92 |
| 1942... | 14.50 | 14.22 | 14.69 | 15.22 | 15.94 | 15.94 | 15.83 | 15.75 | 15.75 | 16.12 | 16.22 | 16.24 | 15.54 |
| 1943... | 16.24 | 16.24 | 16.24 | 16.24 | 16.24 | 16.24 | 16.24 | 16.24 | 16.24 | 16.24 | 16.24 | 16.24 | 16.24 |
| 1944... | 16.24 | 16.24 | 16.24 | 16.15 | 16.12 | 16.12 | 16.12 | 15.97 | 16.32 | 16.51 | 16.51 | 16.51 | 16.25 |
| 1945... | 16.51 | 16.51 | 16.51 | 16.51 | 16.51 | 16.51 | 16.51 | 16.51 | 16.51 | 16.51 | 16.51 | 16.51 | 16.51 |

1/ Data prior to 1940 may be found in earlier editions of this publication. Prices are based on sales by slaughterers, packer branch houses, and wholesale dealers to retail dealers and hotel supply houses, as reported by the market news service of the Production and Marketing Administration.

2/ Quoted as 14-16 lb. average weight prior to Mar. 3, 1947.

3/ Quoted as 12-14 lb. average weight prior to July 1, 1940.

4/ Represents lard in one-pound cartons.

Table 60:--Meats and lard: Retail price per pound in the United States, 1940-49 1/2

| Year | RIB ROAST | | | | | | | | | | | | | Year | ROUND STEAK | | | | | | | | | | | | |
|---------|-----------|------|------|------|------|------|------|------|-------|------|------|------|------|---------|-------------|------|------|------|------|------|------|-------|-------|------|------|------|------|
| | Jan. | Feb. | Mar. | Apr. | May | June | July | Aug. | Sept. | Oct. | Nov. | Dec. | Av. | | Jan. | Feb. | Mar. | Apr. | May | June | July | Aug. | Sept. | Oct. | Nov. | Dec. | Av. |
| | Ct. | Ct. | Ct. | Ct. | Ct. | Ct. | Ct. | Ct. | Ct. | Ct. | Ct. | Ct. | Ct. | | Ct. | Ct. | Ct. | Ct. | Ct. | Ct. | Ct. | Ct. | Ct. | Ct. | Ct. | Ct. | Ct. |
| 1940... | 28.3 | 28.0 | 27.8 | 27.9 | 28.5 | 28.5 | 29.3 | 29.8 | 31.7 | 31.0 | 31.0 | 31.0 | 29.4 | 1940... | 34.0 | 33.8 | 33.7 | 34.1 | 35.0 | 36.1 | 37.8 | 38.6 | 40.3 | 38.3 | 37.7 | 37.7 | 36.4 |
| 1941... | 31.5 | 31.3 | 31.2 | 31.2 | 30.4 | 30.1 | 30.3 | 30.9 | 32.0 | 31.8 | 31.1 | 31.8 | 31.1 | 1941... | 38.6 | 38.4 | 38.0 | 38.0 | 37.6 | 38.0 | 38.8 | 40.3 | 41.5 | 40.4 | 39.3 | 40.1 | 39.1 |
| 1942... | 33.2 | 33.1 | 32.8 | 33.0 | 34.0 | 33.8 | 33.9 | 34.4 | 34.7 | 34.8 | 34.7 | 35.0 | 34.0 | 1942... | 42.3 | 42.1 | 42.0 | 42.6 | 44.2 | 43.4 | 43.6 | 44.0 | 44.2 | 44.5 | 44.7 | 43.5 | |
| 1943... | 35.6 | 35.8 | 36.0 | 36.5 | 37.7 | 37.6 | 34.1 | 33.7 | 33.8 | 34.0 | 33.8 | 34.1 | 35.2 | 1943... | 45.1 | 45.2 | 45.6 | 45.8 | 46.8 | 47.0 | 42.3 | 41.6 | 41.5 | 41.9 | 41.9 | 41.8 | 43.9 |
| 1944... | 34.0 | 33.9 | 33.9 | 33.8 | 33.7 | 33.7 | 33.4 | 33.1 | 32.9 | 33.0 | 33.0 | 32.9 | 33.4 | 1944... | 42.0 | 42.0 | 41.9 | 41.9 | 41.8 | 41.6 | 41.6 | 41.2 | 40.9 | 40.7 | 40.6 | 40.6 | 41.4 |
| 1945... | 32.8 | 32.8 | 32.7 | 32.7 | 32.6 | 32.1 | 32.3 | 33.0 | 33.1 | 33.1 | 33.1 | 33.0 | 32.8 | 1945... | 40.5 | 40.5 | 40.4 | 40.4 | 40.2 | 40.0 | 40.1 | 40.9 | 41.0 | 40.9 | 40.9 | 40.9 | 40.6 |
| 1946... | 33.4 | 33.3 | 33.3 | 33.6 | 33.8 | 34.0 | 49.9 | 52.1 | 52.1 | 50.4 | 55.9 | 55.2 | 43.1 | 1946... | 40.6 | 40.8 | 40.8 | 41.2 | 41.6 | 41.7 | 61.1 | 63.1 | 63.1 | 61.1 | 65.6 | 64.3 | 52.1 |
| 1947... | 55.9 | 55.4 | 56.5 | 56.3 | 56.8 | 62.1 | 63.4 | 66.7 | 69.6 | 68.2 | 66.2 | 66.7 | 62.0 | 1947... | 66.0 | 65.8 | 68.2 | 68.4 | 69.3 | 78.0 | 80.0 | 83.7 | 86.7 | 82.4 | 79.2 | 79.9 | 75.6 |
| 1948... | 69.8 | 65.6 | 65.4 | 68.6 | 71.9 | 76.8 | 79.6 | 81.5 | 79.9 | 76.9 | 75.4 | 72.9 | 73.7 | 1948... | 84.0 | 78.2 | 79.1 | 84.7 | 90.3 | 97.2 | 99.5 | 101.2 | 98.9 | 93.7 | 91.0 | 88.3 | 90.5 |
| 1949... | 69.6 | 61.6 | 64.5 | 65.2 | 65.7 | 69.0 | 68.2 | 68.5 | 69.7 | 70.1 | 70.3 | 69.7 | 67.7 | 1949... | 83.9 | 73.9 | 79.2 | 81.3 | 83.4 | 89.4 | 88.9 | 89.4 | 90.9 | 88.1 | 88.6 | 87.0 | 85.3 |

| Year | CHUCK ROAST | | | | | | | | | | | | | Year | LEG OF LAMB | | | | | | | | | | | | |
|---------|-------------|------|------|------|------|------|------|------|-------|------|------|------|------|---------|-------------|------|------|------|------|------|------|------|-------|------|------|------|------|
| | Jan. | Feb. | Mar. | Apr. | May | June | July | Aug. | Sept. | Oct. | Nov. | Dec. | Av. | | Jan. | Feb. | Mar. | Apr. | May | June | July | Aug. | Sept. | Oct. | Nov. | Dec. | Av. |
| | Ct. | Ct. | Ct. | Ct. | Ct. | Ct. | Ct. | Ct. | Ct. | Ct. | Ct. | Ct. | Ct. | | Ct. | Ct. | Ct. | Ct. | Ct. | Ct. | Ct. | Ct. | Ct. | Ct. | Ct. | Ct. | Ct. |
| 1940... | 22.4 | 22.1 | 22.0 | 21.9 | 22.3 | 22.7 | 23.5 | 23.8 | 25.5 | 25.3 | 25.1 | 25.1 | 23.5 | 1940... | 25.9 | 25.7 | 27.1 | 28.7 | 28.7 | 30.2 | 29.1 | 28.8 | 29.3 | 28.0 | 26.9 | 26.5 | 27.9 |
| 1941... | 25.2 | 25.1 | 25.1 | 24.9 | 24.1 | 24.2 | 24.6 | 25.4 | 26.7 | 26.9 | 26.5 | 27.0 | 25.5 | 1941... | 27.8 | 27.7 | 27.7 | 27.9 | 29.4 | 31.7 | 30.2 | 29.7 | 32.4 | 31.2 | 30.5 | 30.5 | 29.7 |
| 1942... | 28.2 | 28.4 | 28.6 | 28.6 | 28.9 | 29.1 | 29.2 | 29.7 | 30.0 | 30.2 | 30.2 | 30.4 | 29.3 | 1942... | 31.5 | 31.2 | 31.4 | 30.8 | 33.8 | 37.0 | 37.4 | 37.7 | 37.9 | 38.0 | 38.4 | 38.8 | 35.3 |
| 1943... | 30.7 | 30.9 | 31.4 | 31.9 | 31.8 | 31.7 | 29.1 | 29.0 | 29.0 | 29.2 | 29.0 | 29.0 | 30.2 | 1943... | 39.1 | 39.2 | 39.5 | 39.9 | 41.8 | 41.8 | 40.0 | 40.2 | 40.4 | 40.2 | 40.3 | 40.2 | 40.2 |
| 1944... | 29.2 | 29.3 | 29.2 | 29.2 | 29.0 | 28.9 | 28.8 | 28.7 | 28.5 | 28.4 | 28.3 | 28.2 | 28.8 | 1944... | 40.1 | 40.1 | 40.1 | 40.2 | 40.0 | 40.1 | 40.1 | 40.0 | 39.9 | 39.9 | 39.9 | 40.1 | 40.0 |
| 1945... | 28.1 | 28.0 | 27.9 | 28.0 | 27.8 | 27.6 | 27.9 | 28.4 | 28.3 | 28.4 | 28.3 | 28.1 | 28.1 | 1945... | 39.9 | 39.8 | 39.7 | 39.9 | 39.7 | 39.6 | 39.8 | 40.5 | 40.5 | 40.4 | 40.4 | 40.3 | 40.0 |
| 1946... | 28.4 | 28.5 | 28.3 | 28.9 | 29.0 | 29.0 | 28.4 | 43.8 | 43.8 | 43.0 | 47.1 | 46.3 | 36.6 | 1946... | 40.3 | 40.3 | 40.4 | 40.7 | 40.9 | 40.9 | 50.5 | 56.7 | 56.0 | 56.2 | 62.3 | 59.4 | 48.7 |
| 1947... | 46.6 | 45.1 | 46.4 | 45.6 | 45.9 | 50.6 | 52.3 | 55.8 | 58.1 | 58.4 | 56.9 | 56.4 | 51.3 | 1947... | 61.6 | 60.8 | 62.0 | 60.6 | 61.2 | 66.3 | 66.1 | 66.9 | 70.3 | 65.2 | 65.4 | 63.8 | 64.2 |
| 1948... | 59.0 | 56.3 | 56.0 | 59.1 | 63.6 | 69.5 | 70.8 | 72.3 | 70.7 | 67.5 | 65.4 | 62.1 | 64.4 | 1948... | 66.7 | 64.4 | 62.5 | 67.1 | 73.1 | 78.2 | 79.3 | 76.9 | 74.0 | 71.9 | 71.1 | 68.8 | 71.2 |
| 1949... | 57.8 | 50.4 | 52.7 | 53.2 | 53.0 | 56.5 | 56.0 | 55.6 | 56.9 | 58.6 | 58.3 | 57.0 | 55.5 | 1949... | 67.6 | 65.9 | 69.4 | 78.1 | 79.4 | 80.2 | 76.5 | 71.4 | 73.3 | 70.9 | 69.7 | 68.0 | 72.5 |

| Year | FORK CHOPS | | | | | | | | | | | | | Year | HAM, WHOLE | | | | | | | | | | | | |
|---------|------------|------|------|------|------|------|------|------|-------|------|------|------|------|---------|------------|------|------|------|------|------|------|------|-------|------|------|------|------|
| | Jan. | Feb. | Mar. | Apr. | May | June | July | Aug. | Sept. | Oct. | Nov. | Dec. | Av. | | Jan. | Feb. | Mar. | Apr. | May | June | July | Aug. | Sept. | Oct. | Nov. | Dec. | Av. |
| | Ct. | Ct. | Ct. | Ct. | Ct. | Ct. | Ct. | Ct. | Ct. | Ct. | Ct. | Ct. | Ct. | | Ct. | Ct. | Ct. | Ct. | Ct. | Ct. | Ct. | Ct. | Ct. | Ct. | Ct. | Ct. | Ct. |
| 1940... | 24.5 | 23.3 | 24.9 | 27.6 | 27.7 | 26.7 | 30.9 | 31.5 | 32.9 | 30.5 | 27.9 | 26.6 | 27.9 | 1940... | 24.5 | 24.3 | 24.0 | 23.1 | 23.7 | 23.8 | 24.5 | 24.8 | 25.4 | 24.5 | 24.2 | 25.0 | 24.3 |
| 1941... | 29.1 | 29.5 | 29.6 | 30.9 | 31.9 | 34.8 | 37.0 | 36.4 | 41.5 | 38.1 | 36.0 | 34.5 | 34.3 | 1941... | 26.2 | 27.3 | 27.6 | 28.1 | 29.2 | 30.5 | 32.3 | 33.3 | 34.2 | 32.8 | 32.0 | 31.9 | 30.4 |
| 1942... | 35.0 | 36.8 | 40.0 | 42.0 | 43.2 | 42.3 | 42.4 | 42.9 | 43.1 | 43.1 | 43.0 | 43.1 | 41.4 | 1942... | 34.6 | 35.5 | 37.0 | 37.2 | 37.8 | 37.7 | 37.7 | 38.0 | 38.3 | 38.4 | 38.5 | 38.5 | 37.4 |
| 1943... | 43.2 | 43.4 | 43.5 | 42.1 | 41.9 | 41.9 | 38.3 | 38.0 | 37.9 | 37.7 | 37.7 | 43.6 | 40.3 | 1943... | 39.0 | 39.1 | 39.1 | 39.8 | 39.8 | 39.8 | 36.3 | 36.1 | 36.0 | 35.7 | 35.8 | 35.7 | 37.7 |
| 1944... | 37.6 | 37.4 | 37.4 | 37.3 | 37.3 | 37.3 | 37.3 | 37.3 | 37.3 | 37.2 | 37.3 | 37.3 | 37.3 | 1944... | 35.6 | 35.5 | 35.4 | 35.6 | 35.4 | 35.6 | 35.5 | 35.3 | 35.3 | 35.2 | 35.2 | 35.2 | 35.4 |
| 1945... | 37.3 | 37.2 | 37.0 | 36.9 | 36.9 | 36.8 | 36.9 | 37.2 | 37.2 | 37.2 | 37.3 | 37.3 | 37.1 | 1945... | 35.3 | 35.2 | 34.9 | 34.5 | 34.5 | 34.4 | 34.6 | 34.5 | 34.4 | 34.7 | 34.9 | 35.0 | 34.7 |
| 1946... | 37.1 | 37.0 | 37.0 | 37.4 | 37.4 | 37.5 | 51.2 | 61.0 | 61.0 | 61.0 | 66.5 | 57.7 | 48.5 | 1946... | 35.7 | 35.7 | 35.9 | 36.0 | 36.1 | 36.2 | 48.5 | 58.8 | 58.8 | 58.8 | 67.3 | 65.3 | 47.8 |
| 1947... | 60.0 | 63.2 | 72.1 | 66.6 | 70.6 | 74.2 | 74.6 | 78.8 | 85.0 | 82.0 | 70.7 | 68.0 | 72.2 | 1947... | 63.2 | 61.7 | 70.9 | 66.1 | 63.9 | 66.9 | 67.9 | 72.1 | 75.5 | 71.8 | 64.1 | 65.6 | 67.5 |
| 1948... | 72.3 | 65.9 | 69.9 | 73.6 | 77.0 | 78.5 | 83.3 | 91.1 | 91.8 | 83.7 | 72.4 | 67.4 | 77.2 | 1948... | 69.0 | 62.3 | 62.8 | 64.9 | 65.7 | 68.0 | 71.8 | 73.5 | 74.4 | 70.4 | 66.8 | 65.6 | 68.0 |
| 1949... | 67.0 | 66.4 | 73.7 | 75.7 | 75.6 | 83.2 | 77.3 | 83.6 | 87.0 | 75.2 | 66.4 | 60.2 | 74.3 | 1949... | 65.4 | 62.7 | 63.8 | 65.0 | 62.1 | 64.2 | 65.4 | 68.4 | 68.5 | 61.3 | 57.3 | 57.1 | 63.4 |

| Year | BACON, SLICED | | | | | | | | | | | | | Year | LARD | | | | | | | | | | | | |
|---------|---------------|------|------|------|------|------|------|------|-------|------|------|------|------|---------|------|------|------|------|------|------|------|------|-------|------|------|------|------|
| | Jan. | Feb. | Mar. | Apr. | May | June | July | Aug. | Sept. | Oct. | Nov. | Dec. | Av. | | Jan. | Feb. | Mar. | Apr. | May | June | July | Aug. | Sept. | Oct. | Nov. | Dec. | Av. |
| | Ct. | Ct. | Ct. | Ct. | Ct. | Ct. | Ct. | Ct. | Ct. | Ct. | Ct. | Ct. | Ct. | | Ct. | Ct. | Ct. | Ct. | Ct. | Ct. | Ct. | Ct. | Ct. | Ct. | Ct. | Ct. | Ct. |
| 1940... | 28.0 | 27.6 | 26.9 | 26.1 | 26.2 | 26.1 | 26.4 | 26.6 | 27.6 | 28.5 | 28.5 | 28.9 | 27.3 | 1940... | 10.1 | 9.7 | 9.5 | 9.3 | 9.5 | 9.2 | 9.3 | 9.2 | 9.3 | 9.2 | 9.1 | 9.2 | 9.4 |
| 1941... | 30.1 | 31.9 | 32.0 | 32.6 | 33.4 | 34.4 | 35.4 | 36.0 | 36.6 | 36.9 | 36.3 | 36.0 | 34.3 | 1941... | 9.3 | 9.6 | 9.6 | 11.1 | 11.9 | 12.9 | 13.7 | 14.0 | 14.6 | 15.4 | 14.8 | 15.2 | 12.7 |
| 1942... | 36.7 | 37.3 | 38.4 | 38.6 | 39.3 | 39.1 | 39.2 | 40.0 | 40.9 | 41.3 | 40.8 | 41.9 | 39.5 | 1942... | 15.6 | 16.2 | 16.6 | 17.0 | 17.9 | 17.0 | 17.0 | 17.3 | 17.3 | 18.4 | 18.8 | 18.8 | 17.2 |
| 1943... | 42.8 | 43.0 | 43.2 | 45.1 | 45.7 | 45.7 | 42.7 | 42.2 | 42.0 | 41.8 | 41.5 | 41.4 | 43.1 | 1943... | 19.2 | 19.2 | 19.3 | 19.3 | 19.1 | 19.0 | 18.9 | 18.9 | 18.9 | 18.9 | 18.9 | 18.8 | 19.0 |
| 1944... | 41.4 | 41.2 | 41.2 | 41.1 | 41.1 | 41.1 | 40.9 | 40.9 | 40.9 | 40.8 | 40.9 | 41.1 | 41.1 | 1944... | 18.8 | 18.8 | 18.8 | 18.8 | 18.7 | 18.7 | 18.6 | 18.6 | 18.7 | 18.7 | 18.8 | 18.8 | 18.7 |
| 1945... | 40.9 | 41.0 | 40.9 | 41.0 | 40.9 | 41.0 | 41.1 | 41.2 | 41.2 | 41.2 | 41.2 | 41.2 | 41.1 | 1945... | 18.8 | 18.8 | 18.8 | 18.8 | 18.8 | 18.8 | 18.8 | 18.8 | 18.8 | 18.8 | 18.8 | 18.7 | 18.8 |
| 1946... | 40.9 | 41.0 | 40.9 | 41.1 | 41.1 | 41.1 | 51.1 | 63.1 | 63.1 | 63.1 | 76.1 | 75.2 | 53.3 | 1946... | 18.7 | 18.7 | 18.7 | 18.7 | 18.8 | 18.8 | 23.4 | 38.2 | 25.8 | 52.6 | 35.1 | 26.3 | |
| 1947... | 71.5 | 68.9 | 77.0 | 72.4 | 69.0 | 72.3 | 74.5 | 79.4 | 85.6 | 87.8 | 86.7 | 87.2 | 77.7 | 1947... | 32.5 | 32.4 | 38.7 | 38.8 | 28.8 | 27.1 | 25.6 | 24.9 | 27.0 | 32.2 | 34.1 | 36.2 | 31.5 |
| 1948... | 86.8 | 74.2 | 70.8 | 72.9 | 75.9 | 76.9 | 77.9 | 78.6 | 79.0 | 78.9 | 76.5 | 74.6 | 76.9 | 1948... | 35.6 | 29.2 | 28.6 | 29.9 | 29.6 | 29.6 | 29.5 | 29.4 | 29.6 | 29.2 | 28.2 | 27.0 | 29.6 |
| 1949... | 72.4 | 68.4 | 68.1 | 67.4 | 63.6 | 64.1 | 64.5 | 66.1 | 67.6 | 70.0 | 65.0 | 61.2 | 66.5 | 1949... | 24.3 | 19.9 | 19.6 | 18.6 | 18.1 | 18.1 | 17.9 | 19.3 | 20.0 | 19.5 | 17.8 | 17.0 | 19.2 |

1/ Data prior to 1940 may be found in earlier editions of this publication. Average retail prices for week nearest the 15th of the month in 55 cities combined. Prices for January-August 1940 from August 1940 report, and later prices from monthly report of the Bureau of Labor Statistics.
 2/ All beef, veal, and pork held at August levels due to insufficient reports.

Table 61.—Steer prices at Chicago and wholesale and retail prices and values of beef at New York, 1947-49

| Year | STEER PRICES, PER 100 POUNDS, CHICAGO ^{1/} | | | | | | | | | | | | | Average |
|---|---|-------------|-------------|-------------|-------------|-------------|-------------|-------------|-------------|-------------|-------------|-------------|-------------|---------|
| | Jan. | Feb. | Mar. | Apr. | May | June | July | Aug. | Sept. | Oct. | Nov. | Dec. | | |
| | Dol. | Dol. | Dol. | Dol. | Dol. | Dol. | Dol. | Dol. | Dol. | Dol. | Dol. | Dol. | | |
| 1947..... | 26.12 | 25.48 | 25.78 | 24.77 | 25.24 | 26.55 | 28.50 | 29.66 | 30.56 | 31.02 | 31.23 | 32.82 | 28.17 | |
| 1948..... | 33.92 | 30.12 | 28.76 | 29.43 | 31.33 | 35.77 | 37.34 | 37.94 | 36.50 | 35.28 | 34.36 | 31.56 | 33.55 | |
| 1949..... | 28.46 | 25.00 | 25.87 | 25.88 | 26.14 | 27.27 | 26.72 | 27.29 | 29.64 | 32.04 | 33.17 | 34.34 | 28.48 | |
| WHOLESALE PRICE PER 100 POUNDS OF BEEF, NEW YORK ^{2/} | | | | | | | | | | | | | | |
| 1947..... | 40.36 | 39.44 | 39.44 | 35.54 | 38.90 | 42.32 | 44.50 | 42.64 | 49.84 | 47.78 | 47.58 | 49.26 | 43.93 | |
| 1948..... | 50.70 | 46.22 | 46.20 | 49.82 | 52.10 | 55.24 | 53.39 | 59.12 | 58.04 | 54.25 | 51.74 | 47.84 | 52.44 | |
| 1949..... | 43.19 | 38.56 | 40.54 | 41.00 | 41.78 | 43.92 | 43.75 | 44.46 | 47.31 | 49.71 | 51.35 | 49.82 | 44.62 | |
| WHOLESALE VALUE OF CARCASS MEAT FROM 100 POUNDS OF LIVE STEER, NEW YORK ^{3/} | | | | | | | | | | | | | | |
| 1947..... | 24.48 | 23.55 | 23.66 | 23.12 | 23.34 | 25.19 | 26.70 | 27.18 | 29.30 | 28.57 | 28.55 | 29.56 | 25.36 | |
| 1948..... | 30.42 | 27.61 | 27.72 | 29.09 | 31.26 | 33.52 | 33.47 | 34.82 | 32.56 | 31.24 | 31.24 | 28.70 | 31.46 | |
| 1949..... | 25.91 | 23.14 | 24.32 | 24.60 | 25.07 | 26.35 | 26.25 | 26.68 | 28.39 | 29.83 | 30.81 | 29.89 | 26.77 | |
| RETAIL VALUE OF CARCASS MEAT FROM 100 POUNDS OF LIVE STEER, NEW YORK ^{4/} | | | | | | | | | | | | | | |
| 1947..... | 26.70 | 25.33 | 27.06 | 27.27 | 28.10 | 30.42 | 32.20 | 33.56 | 35.31 | 33.92 | 33.47 | 33.55 | 30.72 | |
| 1948..... | 34.47 | 31.32 | 32.08 | 34.27 | 36.07 | 38.12 | 40.25 | 40.71 | 40.59 | 35.91 | 35.93 | 33.56 | 35.23 | |
| 1949..... | 30.72 | 29.00 | 29.74 | 30.56 | 30.89 | 32.56 | 32.84 | 33.56 | 34.78 | 35.62 | 35.12 | 33.81 | 32.43 | |
| COMPOSITE RETAIL PRICE PER POUND OF BEEF CUTS, NEW YORK ^{5/} | | | | | | | | | | | | | | |
| 1947..... | Cents 55.33 | Cents 56.21 | Cents 57.09 | Cents 57.94 | Cents 59.29 | Cents 64.18 | Cents 67.94 | Cents 70.84 | Cents 74.49 | Cents 70.96 | Cents 70.62 | Cents 70.81 | Cents 64.20 | |
| 1948..... | Cents 72.78 | Cents 67.13 | Cents 67.67 | Cents 72.29 | Cents 75.09 | Cents 80.54 | Cents 84.92 | Cents 85.88 | Cents 85.63 | Cents 77.86 | Cents 75.80 | Cents 70.20 | Cents 76.44 | |
| 1949..... | Cents 64.80 | Cents 61.18 | Cents 62.75 | Cents 64.47 | Cents 65.16 | Cents 68.70 | Cents 69.28 | Cents 70.80 | Cents 73.38 | Cents 75.14 | Cents 74.09 | Cents 71.33 | Cents 68.42 | |

1/ Good and Choice grade, 900-1100 pounds. 2/ Good and Choice steer beef, 500-700 pounds. 3/ Value of 60 pounds of Good and Choice beef carcass obtained from 100 pounds of live weight. 4/ Value of 47.4 pounds of beef cuts obtained from 60 pounds of beef carcass or 100 pounds live weight. 5/ Composite average of semi-monthly retail quotations on various cuts of Good and Choice beef obtained in proportion to their respective yields from live weight.

Table 62.—Lamb prices at Chicago and wholesale and retail prices and values of lamb at New York, 1947-49

| Year | LAMB PRICE, PER 100 POUNDS, CHICAGO ^{1/} | | | | | | | | | | | | | Average |
|--|---|-------------|-------------|-------------|-------------|-------------|-------------|-------------|-------------|-------------|-------------|-------------|-------------|---------|
| | Jan. | Feb. | Mar. | Apr. | May | June | July | Aug. | Sept. | Oct. | Nov. | Dec. | | |
| | Dol. | Dol. | Dol. | Dol. | Dol. | Dol. | Dol. | Dol. | Dol. | Dol. | Dol. | Dol. | | |
| 1947..... | 23.23 | 23.24 | 23.46 | 22.22 | 22.56 | 23.44 | 24.46 | 23.38 | 24.51 | 22.26 | 23.42 | 24.81 | 23.51 | |
| 1948..... | 25.43 | 22.95 | 22.13 | 25.15 | 27.68 | 30.44 | 30.07 | 27.51 | 25.18 | 24.53 | 25.40 | 25.07 | 25.96 | |
| 1949..... | 24.56 | 24.38 | 28.78 | 29.39 | 29.52 | 27.49 | 24.98 | 23.79 | 23.57 | 23.75 | 23.13 | 21.91 | 25.45 | |
| WHOLESALE PRICE PER 100 POUNDS OF LAMB, NEW YORK ^{2/} | | | | | | | | | | | | | | |
| 1947..... | 42.38 | 43.15 | 43.16 | 41.52 | 43.22 | 44.30 | 47.13 | 46.67 | 47.78 | 42.71 | 44.52 | 43.41 | 44.33 | |
| 1948..... | 46.81 | 43.52 | 46.35 | 52.02 | 57.55 | 60.18 | 58.42 | 52.92 | 51.00 | 49.22 | 49.72 | 46.50 | 51.13 | |
| 1949..... | 47.32 | 46.48 | 52.37 | 57.68 | 59.44 | 52.83 | 52.89 | 50.89 | 47.75 | 47.48 | 48.19 | 44.90 | 50.68 | |
| WHOLESALE VALUE OF CARCASS MEAT FROM 100 POUNDS OF LIVE LAMB, NEW YORK ^{3/} | | | | | | | | | | | | | | |
| 1947..... | 20.77 | 21.14 | 21.15 | 20.34 | 21.18 | 21.71 | 23.39 | 22.87 | 24.39 | 20.93 | 21.81 | 21.27 | 21.72 | |
| 1948..... | 22.94 | 21.12 | 22.71 | 25.52 | 28.20 | 29.49 | 28.65 | 25.32 | 24.29 | 22.08 | 24.35 | 22.78 | 25.08 | |
| 1949..... | 23.19 | 22.78 | 25.66 | 28.26 | 29.13 | 25.89 | 25.92 | 24.94 | 23.40 | 23.27 | 23.61 | 21.95 | 24.83 | |
| RETAIL VALUE OF CARCASS MEAT FROM 100 POUNDS OF LIVE LAMB, NEW YORK ^{4/} | | | | | | | | | | | | | | |
| 1947..... | 24.97 | 25.22 | 25.34 | 25.13 | 25.98 | 27.59 | 27.84 | 28.55 | 29.87 | 27.49 | 27.21 | 26.46 | 25.81 | |
| 1948..... | 27.64 | 25.55 | 26.78 | 29.80 | 32.92 | 33.95 | 34.09 | 33.03 | 31.97 | 29.84 | 29.54 | 27.77 | 30.26 | |
| 1949..... | 27.93 | 27.69 | 30.13 | 33.69 | 35.43 | 34.37 | 33.17 | 32.08 | 30.46 | 29.85 | 29.53 | 28.56 | 31.08 | |
| COMPOSITE RETAIL PRICE PER POUND OF LAMB CUTS, NEW YORK ^{5/} | | | | | | | | | | | | | | |
| 1947..... | Cents 52.71 | Cents 53.43 | Cents 53.69 | Cents 53.25 | Cents 55.05 | Cents 58.46 | Cents 58.89 | Cents 60.70 | Cents 63.29 | Cents 58.24 | Cents 57.65 | Cents 56.06 | Cents 55.81 | |
| 1948..... | Cents 58.56 | Cents 54.35 | Cents 56.74 | Cents 63.13 | Cents 69.74 | Cents 74.93 | Cents 72.23 | Cents 69.93 | Cents 67.73 | Cents 63.23 | Cents 62.20 | Cents 58.33 | Cents 64.10 | |
| 1949..... | Cents 59.18 | Cents 58.66 | Cents 63.83 | Cents 71.38 | Cents 75.06 | Cents 72.81 | Cents 70.28 | Cents 67.97 | Cents 64.54 | Cents 63.25 | Cents 62.56 | Cents 60.51 | Cents 65.84 | |

1/ Lambs, Good and Choice, all weights. 2/ Lamb, Good and Choice, 40-45 pounds. 3/ Value of 49 pounds of lamb carcass obtained from 100 pounds of live weight. 4/ Value of 47.2 pounds of lamb cuts obtained from 49 pounds of lamb carcass or 100 pounds live weight. 5/ Composite average of semi-monthly retail quotations on various cuts of Good and Choice lamb obtained in proportion to their respective yields from live weight.

Table 63.—Hog prices at Chicago and wholesale and retail values of hog products at New York, 1947-49

| Year | HOG PRICE, PER 100 POUNDS, CHICAGO ^{1/} | | | | | | | | | | | | | Average |
|---|--|-------|-------|-------|-------|-------|-------|-------|-------|-------|-------|-------|-------|---------|
| | Jan. | Feb. | Mar. | Apr. | May | June | July | Aug. | Sept. | Oct. | Nov. | Dec. | | |
| | Dol. | Dol. | Dol. | Dol. | Dol. | Dol. | Dol. | Dol. | Dol. | Dol. | Dol. | Dol. | | |
| 1947..... | 23.26 | 26.61 | 27.56 | 24.82 | 24.16 | 24.51 | 26.41 | 27.72 | 28.79 | 28.43 | 25.19 | 27.05 | 26.24 | |
| 1948..... | 27.64 | 23.90 | 23.18 | 21.22 | 22.30 | 25.12 | 29.40 | 30.23 | 29.24 | 25.23 | 23.12 | 21.95 | 25.40 | |
| 1949..... | 20.70 | 20.48 | 21.21 | 19.02 | 19.22 | 21.33 | 22.05 | 21.95 | 21.20 | 18.31 | 16.18 | 15.60 | 19.77 | |
| WHOLESALE VALUE OF PRODUCTS FROM 100 POUNDS LIVE WEIGHT, NEW YORK ^{2/} | | | | | | | | | | | | | | |
| 1947..... | 25.98 | 27.92 | 30.77 | 27.57 | 26.41 | 27.43 | 28.47 | 30.55 | 33.10 | 31.97 | 30.14 | 29.61 | 29.17 | |
| 1948..... | 30.89 | 27.34 | 27.92 | 28.45 | 28.30 | 28.98 | 30.59 | 32.21 | 32.42 | 29.89 | 26.98 | 25.50 | 29.10 | |
| 1949..... | 24.95 | 24.28 | 25.17 | 24.33 | 23.33 | 24.93 | 25.37 | 26.79 | 26.02 | 23.69 | 21.15 | 20.06 | 24.17 | |
| RETAIL VALUE OF PRODUCTS FROM 100 POUNDS LIVE WEIGHT, NEW YORK ^{3/} | | | | | | | | | | | | | | |
| 1947..... | 30.62 | 31.97 | 34.47 | 33.05 | 31.54 | 32.30 | 32.60 | 34.48 | 36.40 | 35.80 | 33.61 | 34.10 | 33.37 | |
| 1948..... | 35.11 | 31.59 | 31.75 | 32.20 | 32.77 | 33.65 | 35.47 | 35.90 | 37.59 | 34.72 | 31.91 | 30.67 | 33.59 | |
| 1949..... | 29.23 | 28.81 | 29.33 | 29.03 | 28.14 | 29.23 | 29.96 | 30.91 | 30.63 | 28.34 | 26.40 | 25.19 | 28.77 | |

1/ Good and Choice hogs, 220-240 pounds. 2/ Principal hog products (62.11 pounds) consisting of smoked, skinned hams, bacon, pickles, fresh loins, Boston butts, spareribs, and carton lard combined in proportion to their respective yields from live weight. 3/ Principal hog products amounting to 60.37 pounds.

Table 64.—Average live weight of livestock slaughtered under Federal inspection, 1940-1951

| Year | CATTLE | | | | | | | | | | | | | Year |
|-----------------|--------|--------|--------|--------|--------|--------|--------|--------|--------|--------|--------|--------|--------|------|
| | Jan. | Feb. | Mar. | Apr. | May | June | July | Aug. | Sept. | Oct. | Nov. | Dec. | | |
| | Lb. | Lb. | Lb. | Lb. | Lb. | Lb. | Lb. | Lb. | Lb. | Lb. | Lb. | Lb. | | |
| 1940 | 962.5 | 961.1 | 953.2 | 952.9 | 945.1 | 936.6 | 938.2 | 921.8 | 923.5 | 931.0 | 927.4 | 938.9 | 940.4 | |
| 1941 | 951.0 | 951.7 | 965.9 | 961.9 | 959.4 | 961.5 | 959.5 | 961.7 | 955.3 | 955.6 | 960.4 | 975.5 | 960.9 | |
| 1942 | 977.9 | 977.1 | 970.0 | 974.0 | 970.7 | 959.7 | 957.5 | 936.5 | 928.7 | 921.5 | 932.4 | 956.0 | 953.5 | |
| 1943 | 969.7 | 981.4 | 980.1 | 980.1 | 986.6 | 972.1 | 969.8 | 943.7 | 935.7 | 921.6 | 919.4 | 947.5 | 954.8 | |
| 1944 | 969.2 | 979.1 | 983.9 | 972.2 | 952.6 | 924.7 | 900.2 | 891.6 | 889.4 | 882.3 | 887.7 | 910.1 | 924.4 | |
| 1945 | 940.4 | 968.1 | 971.5 | 971.8 | 965.9 | 970.1 | 955.2 | 923.4 | 935.0 | 922.8 | 923.5 | 949.7 | 947.5 | |
| 1946 | 974.3 | 986.2 | 991.7 | 993.6 | 990.1 | 985.5 | 983.2 | 917.4 | 911.5 | 897.8 | 894.7 | 922.1 | 942.7 | |
| 1947 | 943.5 | 951.1 | 947.6 | 945.7 | 933.6 | 926.0 | 922.2 | 904.9 | 905.9 | 911.0 | 916.7 | 928.6 | 927.5 | |
| 1948 | 939.5 | 956.9 | 965.9 | 971.5 | 955.2 | 936.1 | 925.2 | 924.0 | 931.0 | 926.4 | 946.4 | 963.1 | 944.6 | |
| 1949 | 980.4 | 990.5 | 999.6 | 995.7 | 997.3 | 972.2 | 964.2 | 960.9 | 956.5 | 955.3 | 967.5 | 983.5 | 976.4 | |
| CALVES | | | | | | | | | | | | | | |
| 1940 | 193.4 | 180.3 | 170.6 | 163.3 | 168.8 | 184.6 | 197.7 | 206.3 | 215.8 | 213.3 | 203.8 | 197.0 | 191.1 | |
| 1941 | 191.4 | 186.5 | 177.0 | 172.8 | 179.8 | 187.6 | 199.6 | 208.6 | 220.9 | 219.6 | 210.2 | 196.0 | 195.0 | |
| 1942 | 195.2 | 183.2 | 176.9 | 175.0 | 183.0 | 203.3 | 211.4 | 231.2 | 244.4 | 239.2 | 229.6 | 206.4 | 207.8 | |
| 1943 | 191.1 | 176.0 | 164.2 | 153.3 | 165.3 | 176.5 | 198.7 | 235.7 | 244.9 | 248.3 | 236.6 | 212.3 | 207.2 | |
| 1944 | 191.0 | 170.3 | 156.5 | 166.9 | 181.4 | 201.2 | 226.2 | 248.6 | 256.8 | 261.8 | 244.7 | 224.5 | 217.9 | |
| 1945 | 198.4 | 177.7 | 162.4 | 160.9 | 176.2 | 194.1 | 217.1 | 241.2 | 254.3 | 257.6 | 242.3 | 219.1 | 213.9 | |
| 1946 | 176.5 | 156.1 | 140.1 | 145.2 | 151.2 | 176.9 | 231.2 | 238.8 | 213.0 | 245.5 | 240.3 | 203.8 | 199.4 | |
| 1947 | 202.1 | 177.2 | 165.3 | 163.4 | 182.2 | 206.1 | 221.6 | 233.5 | 243.9 | 243.0 | 236.4 | 205.4 | 208.6 | |
| 1948 | 192.2 | 174.8 | 160.2 | 167.8 | 187.7 | 225.2 | 234.2 | 241.5 | 244.5 | 239.4 | 233.6 | 217.3 | 208.6 | |
| 1949 | 202.5 | 180.1 | 165.3 | 169.8 | 182.4 | 201.0 | 222.6 | 243.0 | 246.6 | 243.2 | 236.9 | 217.5 | 209.4 | |
| HOGS | | | | | | | | | | | | | | |
| 1940 | 233.0 | 232.6 | 231.6 | 230.6 | 233.1 | 241.3 | 249.5 | 240.1 | 231.8 | 224.9 | 224.7 | 227.6 | 232.5 | |
| 1941 | 232.9 | 237.7 | 238.3 | 237.3 | 239.3 | 247.6 | 263.4 | 261.1 | 244.9 | 234.2 | 233.3 | 239.2 | 241.0 | |
| 1942 | 239.2 | 237.0 | 232.5 | 234.9 | 240.4 | 251.5 | 265.2 | 265.7 | 260.3 | 240.6 | 244.6 | 248.7 | 246.4 | |
| 1943 | 252.1 | 252.2 | 252.7 | 254.0 | 256.4 | 260.4 | 273.9 | 276.7 | 262.3 | 242.7 | 238.0 | 244.4 | 254.5 | |
| 1944 | 249.3 | 246.8 | 242.5 | 240.3 | 238.7 | 244.8 | 251.8 | 255.1 | 248.0 | 232.1 | 238.3 | 240.1 | 244.3 | |
| 1945 | 244.1 | 246.3 | 251.1 | 257.1 | 264.5 | 275.6 | 297.3 | 304.2 | 295.3 | 276.6 | 262.7 | 254.6 | 264.6 | |
| 1946 | 258.4 | 260.5 | 242.6 | 247.4 | 244.3 | 283.2 | 289.3 | 262.2 | 264.1 | 246.2 | 242.4 | 246.7 | 254.7 | |
| 1947 | 254.6 | 251.9 | 253.3 | 254.4 | 260.1 | 273.3 | 288.0 | 283.7 | 247.3 | 231.9 | 234.1 | 242.2 | 253.9 | |
| 1948 | 253.6 | 254.9 | 249.9 | 244.6 | 253.3 | 273.2 | 281.3 | 270.8 | 242.9 | 233.6 | 241.4 | 249.2 | 252.9 | |
| 1949 | 255.2 | 249.7 | 245.8 | 241.5 | 249.4 | 265.6 | 281.8 | 261.6 | 234.2 | 227.6 | 236.2 | 243.1 | 247.6 | |
| SHEEP AND LAMBS | | | | | | | | | | | | | | |
| 1940 | 90.3 | 92.4 | 92.4 | 89.1 | 83.4 | 78.9 | 80.3 | 82.3 | 83.2 | 85.5 | 87.6 | 89.2 | 86.2 | |
| 1941 | 97.7 | 94.4 | 95.8 | 92.5 | 87.2 | 82.2 | 82.9 | 84.6 | 85.2 | 85.2 | 86.2 | 90.6 | 88.3 | |
| 1942 | 93.6 | 95.7 | 96.2 | 94.1 | 88.6 | 83.9 | 83.9 | 86.3 | 85.4 | 86.4 | 87.3 | 90.6 | 89.0 | |
| 1943 | 91.2 | 93.6 | 95.2 | 94.7 | 92.0 | 88.5 | 86.2 | 88.4 | 89.3 | 90.1 | 90.2 | 92.2 | 90.7 | |
| 1944 | 93.1 | 94.1 | 95.4 | 93.5 | 87.6 | 82.0 | 82.6 | 86.0 | 87.2 | 88.7 | 91.2 | 94.5 | 89.4 | |
| 1945 | 96.4 | 97.2 | 97.9 | 96.2 | 91.5 | 87.1 | 89.5 | 93.2 | 93.8 | 94.0 | 97.2 | 98.7 | 94.4 | |
| 1946 | 100.7 | 101.1 | 99.7 | 95.3 | 90.5 | 85.6 | 87.0 | 89.7 | 90.4 | 93.5 | 93.1 | 94.7 | 93.7 | |
| 1947 | 96.4 | 98.7 | 101.4 | 100.1 | 95.2 | 87.2 | 88.1 | 89.2 | 89.1 | 91.7 | 92.0 | 93.9 | 91.6 | |
| 1948 | 97.0 | 102.2 | 101.2 | 99.6 | 93.0 | 88.4 | 89.9 | 91.9 | 91.2 | 92.6 | 94.1 | 95.1 | 94.4 | |
| 1949 | 96.8 | 97.6 | 98.6 | 97.0 | 93.3 | 88.0 | 89.5 | 91.8 | 91.3 | 92.9 | 95.3 | 97.6 | 94.1 | |
| STEEPS | | | | | | | | | | | | | | |
| 1940 | 1038.2 | 1007.9 | 995.1 | 980.2 | 986.2 | 980.6 | 994.5 | 926.9 | 982.2 | 988.9 | 995.1 | 995.3 | 991.2 | |
| 1941 | 992.2 | 987.9 | 989.9 | 995.2 | 993.4 | 1015.4 | 1013.7 | 1027.2 | 1016.7 | 1025.0 | 1025.0 | 1021.5 | 1010.0 | |
| 1942 | 1026.4 | 1013.0 | 1007.9 | 1002.7 | 1004.7 | 1010.3 | 1008.4 | 995.9 | 983.4 | 971.1 | 982.9 | 991.0 | 1001.2 | |
| 1943 | 1011.3 | 1009.3 | 1001.6 | 1000.2 | 1012.8 | 1017.3 | 1007.0 | 992.5 | 979.6 | 954.1 | 951.9 | 974.0 | 980.3 | |
| 1944 | 990.6 | 992.3 | 987.3 | 983.4 | 938.2 | 968.5 | 932.1 | 920.5 | 909.7 | 898.5 | 908.1 | 940.6 | 953.6 | |
| 1945 | 958.3 | 1002.2 | 990.7 | 945.2 | 941.9 | 1007.0 | 927.4 | 952.9 | 966.1 | 947.2 | 959.2 | 966.5 | 978.0 | |
| 1946 | 983.2 | 981.3 | 995.4 | 995.2 | 988.3 | 1006.8 | 939.3 | 939.2 | 936.6 | 914.3 | 914.0 | 934.6 | 959.7 | |
| 1947 | 932.1 | 951.5 | 940.1 | 939.1 | 939.2 | 938.4 | 929.4 | 931.1 | 925.1 | 929.2 | 936.6 | 945.3 | 958.6 | |
| 1948 | 941.9 | 933.0 | 976.6 | 974.9 | 980.7 | 973.5 | 955.2 | 954.9 | 962.9 | 948.3 | 975.9 | 1002.1 | 967.9 | |
| 1949 | 990.9 | 999.6 | 1007.3 | 1000.1 | 1005.1 | 990.3 | 995.6 | 987.9 | 973.2 | 977.2 | 985.4 | 1000.3 | 994.0 | |
| HEIFERS | | | | | | | | | | | | | | |
| 1944 | 821.5 | 820.0 | 827.4 | 817.4 | 784.2 | 773.4 | 756.0 | 744.2 | 740.1 | 713.0 | 746.1 | 759.7 | 767.1 | |
| 1945 | 789.2 | 818.0 | 818.5 | 785.2 | 797.5 | 838.7 | 812.6 | 780.3 | 796.5 | 771.0 | 772.2 | 811.5 | 797.8 | |
| 1946 | 841.8 | 863.2 | 853.1 | 862.7 | 850.9 | 850.9 | 815.7 | 791.3 | 797.7 | 756.2 | 768.9 | 796.9 | 811.5 | |
| 1947 | 823.0 | 826.5 | 814.1 | 805.2 | 828.7 | 790.1 | 792.6 | 783.9 | 765.1 | 785.0 | 791.7 | 816.6 | 801.5 | |
| 1948 | 821.0 | 836.8 | 837.8 | 879.9 | 812.2 | 791.0 | 787.2 | 785.0 | 784.7 | 787.3 | 797.4 | 839.1 | 812.8 | |
| 1949 | 839.3 | 847.0 | 850.3 | 836.3 | 825.1 | 815.1 | 812.6 | 812.3 | 809.4 | 805.5 | 817.1 | 839.1 | 826.2 | |
| COWS | | | | | | | | | | | | | | |
| 1944 | 979.3 | 995.0 | 985.8 | 963.3 | 945.9 | 904.6 | 878.2 | 905.3 | 912.2 | 938.5 | 929.2 | 956.3 | 931.7 | |
| 1945 | 961.4 | 969.4 | 974.7 | 975.5 | 956.7 | 937.7 | 941.0 | 933.3 | 941.9 | 942.0 | 950.3 | 969.2 | 952.4 | |
| 1946 | 995.7 | 1017.8 | 1007.3 | 1002.1 | 983.8 | 936.2 | 932.7 | 927.6 | 934.4 | 928.3 | 913.4 | 948.5 | 953.0 | |
| 1947 | 980.6 | 1000.1 | 983.4 | 929.3 | 952.0 | 936.8 | 944.6 | 909.9 | 921.5 | 925.3 | 926.4 | 944.2 | 946.3 | |
| 1948 | 968.3 | 971.7 | 959.1 | 957.6 | 939.8 | 918.7 | 921.2 | 927.2 | 938.9 | 947.7 | 964.0 | 972.3 | 948.1 | |
| 1949 | 990.6 | 1013.4 | 1029.0 | 1019.2 | 997.3 | 956.8 | 951.3 | 956.3 | 966.3 | 971.9 | 986.1 | 1017.1 | 985.5 | |

1/ Data prior to 1940 may be found in earlier editions of this publication. Based on a monthly survey of wholesale slaughterers.

2/ Also included in average weight of cattle.

Table 65.—Average dressed weight of livestock slaughtered under Federal inspection, 1935-49¹

CATTLE

| Year : | Jan. : | Feb. : | Mar. : | Apr. : | May : | June : | July : | Aug. : | Sept. : | Oct. : | Nov. : | Dec. : | Av. |
|--------|--------|--------|--------|--------|-------|--------|--------|--------|---------|--------|--------|--------|-------|
| | Lb. | Lb. | Lb. | Lb. | Lb. | Lb. | Lb. | Lb. | Lb. | Lb. | Lb. | Lb. | Lb. |
| 1935 | 489.0 | 482.8 | 480.8 | 480.0 | 484.2 | 482.6 | 479.1 | 473.0 | 470.3 | 462.9 | 463.3 | 475.0 | 475.7 |
| 1936 | 481.7 | 486.4 | 499.3 | 507.1 | 517.7 | 509.2 | 501.9 | 480.4 | 476.8 | 471.4 | 464.7 | 474.9 | 487.6 |
| 1937 | 482.9 | 484.5 | 484.0 | 486.8 | 481.1 | 475.1 | 465.2 | 454.3 | 451.3 | 448.6 | 455.1 | 476.4 | 469.7 |
| 1938 | 492.1 | 504.4 | 503.4 | 506.6 | 504.5 | 493.5 | 486.9 | 485.5 | 485.6 | 481.6 | 488.9 | 495.5 | 493.5 |
| 1939 | 506.7 | 508.3 | 512.6 | 516.2 | 512.7 | 512.8 | 513.1 | 514.4 | 508.7 | 500.1 | 507.3 | 526.7 | 511.4 |
| 1940 | 524.0 | 530.5 | 526.2 | 531.6 | 528.8 | 524.2 | 515.0 | 502.2 | 500.5 | 492.2 | 492.3 | 496.7 | 512.6 |
| 1941 | 511.3 | 520.3 | 531.5 | 537.7 | 539.1 | 539.7 | 535.0 | 528.6 | 525.3 | 519.7 | 514.9 | 528.0 | 527.4 |
| 1942 | 530.4 | 533.5 | 537.7 | 542.8 | 545.9 | 536.8 | 529.2 | 505.5 | 495.4 | 479.1 | 480.1 | 505.8 | 516.8 |
| 1943 | 527.4 | 538.4 | 540.7 | 549.4 | 556.3 | 551.4 | 532.5 | 505.0 | 487.8 | 470.5 | 464.7 | 490.3 | 511.8 |
| 1944 | 512.7 | 523.8 | 533.3 | 530.8 | 520.1 | 491.0 | 463.6 | 452.0 | 448.3 | 438.5 | 436.7 | 456.1 | 479.5 |
| 1945 | 484.3 | 516.0 | 524.6 | 531.6 | 531.2 | 534.5 | 519.6 | 487.6 | 489.9 | 474.2 | 463.9 | 482.4 | 500.5 |
| 1946 | 511.5 | 527.9 | 542.5 | 554.4 | 554.5 | 548.9 | 491.1 | 481.6 | 469.4 | 458.8 | 451.8 | 476.7 | 499.1 |
| 1947 | 496.3 | 510.7 | 509.8 | 516.4 | 510.7 | 499.1 | 490.6 | 471.5 | 466.5 | 461.0 | 461.1 | 475.4 | 488.0 |
| 1948 | 488.5 | 508.1 | 522.6 | 531.4 | 515.8 | 494.3 | 485.7 | 484.9 | 486.0 | 477.1 | 487.4 | 507.6 | 497.7 |
| 1949 | 531.4 | 541.8 | 553.8 | 557.6 | 559.5 | 536.7 | 530.3 | 523.7 | 512.7 | 508.9 | 509.9 | 525.2 | 531.8 |

CALVES

| | | | | | | | | | | | | | |
|------|-------|-------|-------|-------|-------|-------|-------|-------|-------|-------|-------|-------|-------|
| 1935 | 106.4 | 98.7 | 99.1 | 97.6 | 100.7 | 105.3 | 107.6 | 110.8 | 113.9 | 116.0 | 111.5 | 109.1 | 106.7 |
| 1936 | 109.9 | 108.3 | 97.5 | 95.8 | 97.3 | 103.8 | 106.2 | 110.0 | 116.2 | 118.0 | 116.2 | 115.4 | 108.4 |
| 1937 | 110.6 | 101.3 | 96.9 | 95.7 | 100.4 | 103.7 | 107.8 | 116.2 | 120.3 | 118.2 | 115.5 | 111.1 | 108.0 |
| 1938 | 110.0 | 100.4 | 96.6 | 93.2 | 99.4 | 103.3 | 108.7 | 115.2 | 117.7 | 115.6 | 112.3 | 104.3 | 106.2 |
| 1939 | 101.7 | 100.3 | 95.3 | 94.8 | 101.3 | 105.8 | 112.1 | 116.9 | 118.1 | 115.5 | 112.2 | 106.6 | 106.6 |
| 1940 | 107.3 | 101.2 | 96.7 | 93.3 | 97.7 | 103.5 | 110.7 | 114.3 | 118.4 | 116.4 | 111.1 | 106.8 | 106.4 |
| 1941 | 106.5 | 104.5 | 100.2 | 99.1 | 103.7 | 105.8 | 112.8 | 117.6 | 125.3 | 121.4 | 115.6 | 107.7 | 110.1 |
| 1942 | 108.7 | 104.0 | 100.4 | 100.0 | 105.0 | 114.8 | 118.5 | 128.1 | 137.4 | 132.3 | 126.3 | 112.3 | 116.2 |
| 1943 | 106.7 | 97.8 | 93.1 | 87.6 | 94.0 | 101.0 | 112.6 | 129.4 | 136.8 | 135.5 | 129.7 | 115.6 | 115.2 |
| 1944 | 105.1 | 95.2 | 82.3 | 93.8 | 101.8 | 112.4 | 124.8 | 136.0 | 141.2 | 142.2 | 132.1 | 122.4 | 119.9 |
| 1945 | 108.7 | 98.4 | 92.4 | 91.9 | 99.5 | 109.5 | 121.1 | 133.4 | 139.6 | 140.5 | 130.6 | 117.7 | 118.0 |
| 1946 | 97.8 | 87.7 | 80.3 | 84.5 | 92.4 | 101.5 | 127.9 | 132.5 | 118.4 | 134.8 | 129.8 | 111.7 | 110.8 |
| 1947 | 111.6 | 99.6 | 92.9 | 92.3 | 102.2 | 114.4 | 123.2 | 127.5 | 133.9 | 131.9 | 126.0 | 109.9 | 114.7 |
| 1948 | 104.9 | 95.5 | 90.0 | 95.6 | 105.3 | 113.9 | 125.4 | 133.5 | 134.9 | 130.3 | 126.6 | 118.4 | 115.2 |
| 1949 | 111.8 | 100.5 | 93.1 | 95.9 | 103.6 | 113.0 | 124.7 | 135.6 | 135.1 | 133.4 | 129.1 | 119.4 | 116.3 |

HOGS

| | | | | | | | | | | | | | |
|------|-------|-------|-------|-------|-------|-------|-------|-------|-------|-------|-------|-------|-------|
| 1935 | 159.5 | 160.7 | 163.3 | 167.6 | 172.7 | 176.6 | 185.0 | 174.9 | 173.1 | 170.6 | 169.7 | 172.7 | 169.7 |
| 1936 | 174.1 | 168.8 | 173.9 | 176.0 | 174.6 | 182.7 | 185.6 | 179.5 | 165.4 | 157.0 | 156.3 | 160.8 | 169.5 |
| 1937 | 162.5 | 163.8 | 164.9 | 163.7 | 165.5 | 175.2 | 181.4 | 173.4 | 168.5 | 167.0 | 167.0 | 172.3 | 167.8 |
| 1938 | 177.0 | 171.8 | 171.8 | 173.4 | 177.9 | 188.6 | 194.5 | 182.2 | 166.5 | 160.9 | 166.8 | 174.5 | 174.6 |
| 1939 | 177.3 | 173.8 | 175.0 | 175.5 | 177.7 | 184.4 | 192.9 | 183.4 | 175.9 | 169.7 | 170.2 | 173.5 | 176.8 |
| 1940 | 175.8 | 173.9 | 173.8 | 172.8 | 174.2 | 179.1 | 185.6 | 178.3 | 171.1 | 167.1 | 166.4 | 168.8 | 173.3 |
| 1941 | 175.1 | 179.6 | 181.0 | 179.0 | 180.3 | 187.3 | 198.6 | 197.4 | 183.5 | 174.8 | 176.0 | 181.2 | 181.8 |
| 1942 | 181.2 | 179.4 | 175.9 | 177.2 | 181.5 | 189.7 | 199.6 | 200.0 | 188.0 | 179.5 | 183.9 | 185.0 | 184.6 |
| 1943 | 191.5 | 191.1 | 191.7 | 191.6 | 189.9 | 197.9 | 208.0 | 208.9 | 201.8 | 181.1 | 178.7 | 184.1 | 192.2 |
| 1944 | 188.7 | 186.3 | 183.6 | 181.7 | 181.2 | 185.6 | 189.5 | 191.6 | 186.7 | 178.6 | 179.0 | 180.8 | 184.4 |
| 1945 | 185.0 | 186.4 | 191.3 | 196.4 | 201.3 | 209.7 | 225.7 | 230.6 | 222.4 | 204.1 | 198.1 | 191.7 | 200.5 |
| 1946 | 195.4 | 197.2 | 187.7 | 186.7 | 183.0 | 197.7 | 217.4 | 196.0 | 197.3 | 183.4 | 182.0 | 187.2 | 191.7 |
| 1947 | 193.5 | 191.7 | 192.5 | 193.3 | 198.5 | 207.7 | 218.6 | 215.3 | 186.0 | 174.6 | 177.0 | 183.8 | 192.6 |
| 1948 | 192.5 | 194.0 | 190.9 | 186.4 | 192.0 | 208.7 | 212.9 | 203.9 | 182.7 | 177.1 | 183.5 | 190.8 | 192.2 |
| 1949 | 196.2 | 191.0 | 188.5 | 184.3 | 189.8 | 202.1 | 215.0 | 198.3 | 177.3 | 172.1 | 179.3 | 185.5 | 188.7 |

SHEEP AND LAMBS

| | | | | | | | | | | | | | |
|------|------|------|------|------|------|------|------|------|------|------|------|------|------|
| 1935 | 39.4 | 40.2 | 40.9 | 41.2 | 40.9 | 39.4 | 38.6 | 38.3 | 39.3 | 39.7 | 40.4 | 39.8 | |
| 1936 | 41.8 | 41.8 | 42.5 | 41.0 | 38.6 | 36.7 | 37.0 | 37.4 | 38.4 | 39.0 | 39.9 | 41.1 | 39.6 |
| 1937 | 41.0 | 41.3 | 41.1 | 40.6 | 39.6 | 38.2 | 37.9 | 38.6 | 38.5 | 38.9 | 39.4 | 41.1 | 39.7 |
| 1938 | 42.1 | 41.9 | 42.2 | 40.9 | 39.9 | 38.0 | 38.0 | 38.8 | 39.0 | 38.9 | 39.3 | 40.7 | 39.9 |
| 1939 | 42.1 | 43.0 | 43.2 | 41.5 | 39.9 | 38.1 | 38.0 | 39.0 | 38.7 | 39.3 | 40.3 | 41.5 | 40.3 |
| 1940 | 42.1 | 43.0 | 43.3 | 41.9 | 39.9 | 38.0 | 38.1 | 38.7 | 39.6 | 40.3 | 40.7 | 41.8 | 40.6 |
| 1941 | 43.1 | 43.8 | 44.4 | 43.4 | 41.8 | 39.6 | 39.6 | 39.8 | 40.4 | 40.1 | 40.4 | 42.1 | 41.5 |
| 1942 | 42.8 | 44.0 | 44.1 | 43.6 | 41.5 | 39.9 | 39.4 | 39.8 | 39.4 | 39.0 | 39.1 | 40.6 | 40.9 |
| 1943 | 41.5 | 42.4 | 43.5 | 44.1 | 43.2 | 41.6 | 39.5 | 39.7 | 40.3 | 39.9 | 40.0 | 41.6 | 41.2 |
| 1944 | 42.3 | 42.9 | 43.4 | 42.7 | 40.5 | 38.0 | 37.9 | 39.4 | 40.2 | 40.3 | 40.5 | 42.2 | 40.7 |
| 1945 | 43.7 | 44.0 | 44.5 | 44.5 | 42.5 | 40.5 | 41.7 | 42.9 | 43.2 | 43.1 | 43.7 | 44.8 | 43.2 |
| 1946 | 46.0 | 46.1 | 45.4 | 43.8 | 41.8 | 39.0 | 39.8 | 41.4 | 42.0 | 42.3 | 42.5 | 43.8 | 42.9 |
| 1947 | 44.4 | 45.3 | 46.7 | 46.1 | 44.6 | 41.4 | 41.7 | 41.7 | 41.4 | 41.5 | 41.6 | 42.9 | 43.2 |
| 1948 | 44.8 | 46.4 | 47.0 | 45.7 | 43.2 | 41.2 | 42.0 | 42.5 | 42.5 | 41.7 | 43.0 | 44.1 | 43.6 |
| 1949 | 45.1 | 45.6 | 45.6 | 45.7 | 44.3 | 41.9 | 42.2 | 43.1 | 43.0 | 43.5 | 45.4 | 46.5 | 44.3 |

¹ Data prior to 1935 may be found in earlier editions of this publication. Based on a monthly survey of wholesale slaughterers. Averages for 1935-36 do not include animals purchased on Government account.

Table 68.—Average cost per 100 pounds of livestock slaughtered under Federal inspection, 1940-1951/
[Live weight basis]

| Year | CATTLE | | | | | | | | | | | | Av. |
|----------|-----------------------|-------|-------|-------|-------|-------|-------|-------|-------|-------|-------|-------|-------|
| | Jan. | Feb. | Mar. | Apr. | May | June | July | Aug. | Sept. | Oct. | Nov. | Dec. | |
| | Dol. | Dol. | Dol. | Dol. | Dol. | Dol. | Dol. | Dol. | Dol. | Dol. | Dol. | Dol. | Dol. |
| 1940.... | 7.57 | 7.45 | 7.67 | 7.96 | 8.30 | 8.12 | 8.19 | 8.24 | 8.21 | 7.83 | 7.80 | 7.37 | 7.95 |
| 1941.... | 8.57 | 8.78 | 8.81 | 9.06 | 9.01 | 9.23 | 9.43 | 9.57 | 9.46 | 9.01 | 8.74 | 9.72 | 9.14 |
| 1942.... | 10.14 | 10.17 | 10.53 | 11.15 | 11.37 | 11.40 | 11.30 | 11.52 | 11.10 | 10.79 | 10.84 | 11.42 | 10.98 |
| 1943.... | 12.39 | 13.00 | 13.60 | 13.97 | 13.74 | 13.56 | 13.69 | 11.95 | 11.65 | 10.94 | 10.31 | 11.02 | 12.22 |
| 1944.... | 11.43 | 12.14 | 12.65 | 12.76 | 12.80 | 12.15 | 10.79 | 10.25 | 10.16 | 8.63 | 9.59 | 10.00 | 11.08 |
| 1945.... | 11.10 | 12.50 | 13.13 | 13.67 | 13.70 | 13.82 | 13.37 | 12.33 | 11.90 | 11.63 | 11.24 | 11.61 | 12.41 |
| 1946.... | 12.49 | 13.03 | 13.85 | 14.52 | 14.55 | 14.59 | 15.70 | 15.32 | 13.33 | 15.21 | 15.08 | 16.33 | 14.66 |
| 1947.... | 16.86 | 17.42 | 18.55 | 19.17 | 19.80 | 20.10 | 20.20 | 19.25 | 19.18 | 18.01 | 18.05 | 20.32 | 18.88 |
| 1948.... | 22.11 | 21.55 | 22.77 | 24.34 | 25.57 | 25.90 | 26.01 | 24.46 | 23.65 | 21.42 | 21.30 | 21.40 | 23.29 |
| 1949.... | 20.97 | 19.68 | 21.56 | 21.87 | 22.48 | 22.43 | 21.29 | 20.44 | 19.98 | 19.62 | 19.15 | 19.64 | 20.74 |
| | CALVES | | | | | | | | | | | | |
| 1940.... | 9.05 | 8.76 | 8.95 | 8.87 | 9.38 | 8.40 | 8.35 | 8.38 | 8.35 | 8.00 | 7.97 | 8.09 | 8.52 |
| 1941.... | 9.62 | 10.38 | 9.80 | 9.97 | 10.25 | 10.02 | 10.48 | 10.55 | 10.63 | 10.04 | 9.32 | 10.38 | 10.12 |
| 1942.... | 11.63 | 11.70 | 12.29 | 12.53 | 12.95 | 12.42 | 12.22 | 12.40 | 11.25 | 11.57 | 11.66 | 11.97 | 12.07 |
| 1943.... | 13.14 | 13.84 | 14.43 | 13.79 | 14.25 | 14.14 | 13.30 | 12.61 | 11.60 | 10.78 | 10.69 | 11.21 | 12.28 |
| 1944.... | 11.88 | 12.61 | 12.89 | 12.95 | 12.72 | 12.40 | 11.46 | 11.28 | 11.30 | 10.96 | 10.88 | 10.88 | 11.59 |
| 1945.... | 11.65 | 12.38 | 12.91 | 13.68 | 13.51 | 13.57 | 13.30 | 12.57 | 11.91 | 11.71 | 11.66 | 11.95 | 12.40 |
| 1946.... | 12.21 | 12.79 | 13.36 | 14.24 | 14.26 | 14.92 | 15.33 | 14.47 | 14.24 | 14.97 | 14.43 | 15.40 | 14.39 |
| 1947.... | 17.71 | 19.37 | 19.79 | 19.71 | 21.13 | 20.99 | 20.04 | 19.22 | 19.65 | 18.73 | 18.58 | 20.90 | 19.59 |
| 1948.... | 24.26 | 23.32 | 23.17 | 24.24 | 26.00 | 25.28 | 26.17 | 25.48 | 24.61 | 22.55 | 22.38 | 23.84 | 24.32 |
| 1949.... | 25.31 | 25.18 | 24.74 | 24.95 | 24.22 | 23.74 | 22.09 | 21.75 | 21.31 | 20.29 | 20.19 | 21.55 | 22.71 |
| | BOGS | | | | | | | | | | | | |
| 1940.... | 5.35 | 5.14 | 5.07 | 5.27 | 5.64 | 4.93 | 5.80 | 6.19 | 6.49 | 6.18 | 5.96 | 6.11 | 5.67 |
| 1941.... | 7.57 | 7.61 | 7.60 | 8.35 | 8.84 | 9.69 | 10.64 | 10.81 | 11.28 | 10.39 | 10.14 | 10.55 | 9.42 |
| 1942.... | 11.13 | 12.38 | 13.23 | 13.84 | 13.95 | 14.05 | 14.12 | 14.28 | 14.31 | 14.67 | 13.66 | 13.86 | 13.57 |
| 1943.... | 14.56 | 15.07 | 15.26 | 14.91 | 14.30 | 13.61 | 13.48 | 13.79 | 14.57 | 14.44 | 13.40 | 13.14 | 14.11 |
| 1944.... | 12.98 | 13.24 | 13.64 | 13.40 | 12.84 | 12.57 | 13.00 | 14.06 | 14.22 | 14.34 | 14.01 | 13.93 | 13.43 |
| 1945.... | 14.42 | 14.54 | 14.57 | 14.65 | 14.59 | 14.61 | 14.45 | 14.44 | 14.44 | 14.56 | 14.69 | 14.54 | 14.55 |
| 1946.... | 14.59 | 14.63 | 14.70 | 14.72 | 14.71 | 14.63 | 17.99 | 21.29 | 17.25 | 23.09 | 23.79 | 22.36 | 18.01 |
| 1947.... | 22.50 | 25.34 | 27.09 | 24.33 | 22.56 | 22.33 | 22.07 | 24.07 | 27.15 | 27.61 | 34.97 | 26.29 | 24.60 |
| 1948.... | 26.95 | 22.59 | 21.72 | 20.43 | 20.86 | 23.19 | 25.39 | 27.03 | 27.89 | 25.41 | 22.60 | 21.02 | 23.56 |
| 1949.... | 19.61 | 19.46 | 20.36 | 18.47 | 18.41 | 19.05 | 18.47 | 19.86 | 19.98 | 18.11 | 15.75 | 14.98 | 18.31 |
| | SHEEP AND LAMBS | | | | | | | | | | | | |
| 1940.... | 8.60 | 8.81 | 9.14 | 9.47 | 9.04 | 9.17 | 8.73 | 8.12 | 8.30 | 8.29 | 8.48 | 8.53 | 8.74 |
| 1941.... | 9.54 | 10.02 | 10.40 | 10.02 | 9.66 | 10.20 | 10.17 | 10.06 | 10.57 | 10.35 | 10.35 | 10.93 | 10.16 |
| 1942.... | 11.42 | 11.35 | 11.39 | 11.78 | 12.57 | 12.59 | 12.14 | 11.87 | 11.57 | 10.98 | 11.64 | 12.61 | 11.80 |
| 1943.... | 13.70 | 14.41 | 15.08 | 14.83 | 13.80 | 12.53 | 11.93 | 10.48 | 10.86 | 10.37 | 10.95 | 11.67 | 12.20 |
| 1944.... | 13.27 | 14.53 | 14.92 | 14.88 | 12.57 | 11.68 | 10.97 | 11.27 | 11.25 | 10.48 | 10.19 | 10.80 | 12.08 |
| 1945.... | 12.61 | 14.17 | 14.94 | 14.81 | 13.00 | 11.95 | 12.29 | 10.89 | 10.10 | 10.77 | 10.29 | 11.56 | 12.25 |
| 1946.... | 12.28 | 13.41 | 14.26 | 14.22 | 12.96 | 12.53 | 14.35 | 15.81 | 15.14 | 15.35 | 17.67 | 19.08 | 14.66 |
| 1947.... | 20.25 | 20.98 | 21.70 | 20.65 | 19.16 | 19.24 | 20.11 | 19.53 | 20.02 | 17.52 | 18.54 | 21.00 | 19.86 |
| 1948.... | 22.99 | 21.57 | 20.57 | 21.81 | 22.15 | 22.30 | 23.88 | 22.07 | 20.49 | 18.12 | 20.97 | 21.50 | 21.33 |
| 1949.... | 22.64 | 22.93 | 26.20 | 26.68 | 25.06 | 22.87 | 21.17 | 20.30 | 20.37 | 20.27 | 20.88 | 21.20 | 22.31 |
| | STEERS ^{2/} | | | | | | | | | | | | |
| 1940.... | 8.92 | 8.52 | 8.80 | 8.96 | 9.36 | 9.30 | 9.78 | 9.95 | 10.20 | 10.21 | 10.30 | 10.45 | 9.55 |
| 1941.... | 10.64 | 10.41 | 10.18 | 10.23 | 10.21 | 10.16 | 10.56 | 11.03 | 11.01 | 10.87 | 10.72 | 11.82 | 10.67 |
| 1942.... | 11.66 | 11.51 | 11.85 | 12.43 | 12.48 | 12.56 | 12.59 | 13.28 | 13.10 | 13.30 | 13.73 | 13.87 | 12.61 |
| 1943.... | 13.80 | 14.39 | 14.85 | 15.15 | 14.80 | 14.82 | 14.33 | 13.88 | 13.83 | 13.81 | 13.21 | 13.86 | 14.21 |
| 1944.... | 13.50 | 13.91 | 14.33 | 14.46 | 14.66 | 14.92 | 13.97 | 13.43 | 12.89 | 12.63 | 12.73 | 12.68 | 13.77 |
| 1945.... | 13.26 | 14.25 | 14.79 | 15.21 | 15.51 | 15.74 | 15.45 | 14.71 | 14.48 | 14.54 | 14.56 | 14.65 | 14.81 |
| 1946.... | 14.92 | 15.01 | 15.92 | 15.88 | 16.11 | 16.26 | 19.85 | 18.98 | 17.39 | 19.78 | 19.89 | 20.24 | 17.58 |
| 1947.... | 20.49 | 20.48 | 21.57 | 21.78 | 23.19 | 23.89 | 24.61 | 24.70 | 24.44 | 23.58 | 23.78 | 25.41 | 23.05 |
| 1948.... | 26.60 | 24.69 | 25.00 | 26.59 | 29.16 | 31.57 | 31.91 | 30.23 | 28.69 | 26.49 | 26.35 | 24.77 | 27.96 |
| 1949.... | 22.91 | 21.26 | 23.28 | 23.43 | 24.11 | 25.08 | 24.32 | 23.83 | 23.77 | 24.08 | 24.18 | 23.45 | 23.66 |
| | HEIFERS ^{2/} | | | | | | | | | | | | |
| 1944.... | 12.12 | 12.33 | 13.14 | 12.99 | 13.16 | 13.06 | 11.50 | 10.75 | 10.54 | 9.94 | 10.24 | 10.64 | 11.52 |
| 1945.... | 11.75 | 12.91 | 13.47 | 14.24 | 14.21 | 14.17 | 14.17 | 13.09 | 13.06 | 12.60 | 12.57 | 13.19 | 13.13 |
| 1946.... | 13.44 | 14.04 | 14.53 | 14.81 | 14.97 | 15.29 | 16.32 | 17.14 | 14.99 | 17.54 | 17.75 | 18.30 | 16.14 |
| 1947.... | 18.62 | 18.81 | 19.91 | 20.40 | 21.23 | 21.82 | 22.55 | 21.29 | 21.19 | 19.92 | 21.10 | 22.73 | 20.70 |
| 1948.... | 23.91 | 22.45 | 23.75 | 25.04 | 27.51 | 28.54 | 28.08 | 26.24 | 25.85 | 23.64 | 23.50 | 23.03 | 24.78 |
| 1949.... | 22.02 | 20.53 | 22.78 | 22.96 | 23.72 | 23.92 | 22.80 | 22.31 | 21.86 | 21.48 | 21.21 | 21.21 | 22.13 |
| | COWS ^{2/} | | | | | | | | | | | | |
| 1944.... | 8.39 | 9.14 | 9.54 | 9.42 | 9.26 | 8.71 | 8.06 | 7.92 | 8.17 | 7.77 | 7.86 | 8.17 | 8.34 |
| 1945.... | 9.10 | 9.70 | 10.12 | 10.42 | 10.23 | 10.21 | 10.08 | 9.82 | 9.34 | 9.36 | 9.30 | 9.58 | 9.66 |
| 1946.... | 10.17 | 10.61 | 10.73 | 10.86 | 10.73 | 10.53 | 11.96 | 10.98 | 10.55 | 11.63 | 11.39 | 12.12 | 11.19 |
| 1947.... | 12.33 | 12.38 | 13.58 | 13.97 | 14.25 | 14.19 | 14.74 | 13.70 | 14.26 | 13.57 | 13.12 | 15.06 | 13.77 |
| 1948.... | 17.54 | 17.17 | 17.96 | 18.82 | 19.97 | 19.77 | 19.86 | 18.98 | 18.54 | 16.87 | 16.74 | 17.18 | 18.16 |
| 1949.... | 17.21 | 15.93 | 17.13 | 17.38 | 17.73 | 16.72 | 15.40 | 14.32 | 14.13 | 13.99 | 13.96 | 14.61 | 15.47 |

^{1/} Data prior to 1940 may be found in earlier editions of this publication. Based on a monthly survey of wholesale slaughterers.

^{2/} Also included in average cost of cattle.

Table 71.—Production of pork and lard from hogs slaughtered under Federal inspection, 1935-49^{1/}
 PORK^{2/}, EXCLUDING LARD

| Year | January | February | March | April | May | June | July | August | September | October | November | December | Total |
|---------|-----------|-----------|-----------|-----------|-----------|-----------|-----------|-----------|-----------|-----------|-----------|-----------|-----------|
| | 1,000 lb. | 1,000 lb. | 1,000 lb. | 1,000 lb. | 1,000 lb. | 1,000 lb. | 1,000 lb. | 1,000 lb. | 1,000 lb. | 1,000 lb. | 1,000 lb. | 1,000 lb. | 1,000 lb. |
| 1935... | 376,956 | 301,697 | 274,783 | 284,287 | 293,253 | 254,086 | 252,484 | 233,375 | 203,030 | 296,912 | 329,661 | 393,312 | 3,493,838 |
| 1936... | 462,656 | 299,132 | 350,073 | 343,339 | 338,765 | 379,400 | 384,067 | 314,633 | 314,182 | 435,780 | 527,174 | 587,947 | 4,737,148 |
| 1937... | 450,949 | 363,935 | 397,205 | 367,643 | 274,072 | 296,447 | 238,756 | 224,613 | 283,815 | 373,100 | 443,198 | 535,440 | 4,254,173 |
| 1938... | 578,396 | 375,283 | 346,174 | 326,060 | 350,143 | 368,738 | 340,456 | 348,387 | 342,964 | 411,818 | 510,549 | 584,883 | 4,883,851 |
| 1939... | 543,011 | 382,903 | 431,879 | 395,690 | 460,554 | 443,926 | 406,063 | 386,322 | 389,211 | 463,850 | 577,385 | 671,267 | 5,552,060 |
| 1940... | 694,986 | 548,999 | 512,108 | 467,230 | 508,859 | 527,877 | 453,077 | 416,855 | 424,395 | 588,930 | 699,333 | 771,612 | 6,614,261 |
| 1941... | 598,495 | 505,661 | 526,552 | 507,635 | 532,200 | 464,757 | 446,529 | 415,474 | 407,997 | 550,411 | 606,814 | 782,070 | 6,344,593 |
| 1942... | 775,656 | 520,156 | 544,368 | 567,754 | 597,129 | 654,697 | 582,774 | 496,360 | 557,953 | 590,541 | 721,781 | 952,397 | 7,561,565 |
| 1943... | 793,048 | 638,132 | 703,700 | 670,622 | 771,300 | 853,729 | 851,814 | 703,109 | 646,802 | 687,405 | 954,017 | 1,034,216 | 9,307,894 |
| 1944... | 1,111,863 | 1,017,973 | 970,921 | 836,825 | 871,665 | 811,276 | 649,075 | 582,012 | 503,292 | 586,853 | 728,945 | 785,370 | 9,456,070 |
| 1945... | 761,150 | 480,460 | 524,383 | 471,559 | 528,725 | 545,395 | 474,830 | 387,806 | 332,064 | 390,754 | 679,582 | 810,106 | 6,386,812 |
| 1946... | 747,282 | 708,566 | 533,909 | 573,027 | 606,017 | 360,342 | 667,522 | 425,735 | 71,181 | 462,454 | 757,765 | 728,500 | 6,642,300 |
| 1947... | 827,411 | 555,330 | 484,593 | 521,406 | 561,155 | 556,305 | 550,620 | 438,482 | 417,926 | 539,982 | 759,222 | 867,696 | 7,080,128 |
| 1948... | 745,531 | 531,423 | 506,096 | 473,317 | 514,718 | 650,982 | 477,942 | 372,166 | 397,380 | 558,733 | 752,254 | 851,366 | 6,831,959 |
| 1949... | 762,355 | 563,446 | 593,593 | 527,859 | 517,974 | 556,838 | 495,142 | 500,186 | 518,143 | 634,343 | 801,460 | 880,945 | 7,352,283 |

LARD, RENDERED^{3/}

| | | | | | | | | | | | | | |
|---------|---------|---------|---------|---------|---------|---------|---------|---------|---------|---------|---------|---------|-----------|
| 1935... | 78,405 | 61,221 | 55,643 | 57,708 | 58,684 | 49,102 | 45,772 | 41,306 | 34,387 | 47,758 | 58,072 | 74,002 | 662,060 |
| 1936... | 95,392 | 66,464 | 75,518 | 77,024 | 80,534 | 87,288 | 82,952 | 64,362 | 59,627 | 80,568 | 103,020 | 118,420 | 992,169 |
| 1937... | 86,533 | 69,206 | 73,687 | 66,061 | 52,532 | 52,182 | 42,175 | 36,000 | 41,271 | 56,643 | 76,791 | 105,434 | 758,515 |
| 1938... | 119,120 | 80,222 | 73,681 | 72,710 | 79,147 | 78,486 | 70,227 | 72,600 | 73,278 | 87,255 | 102,501 | 124,966 | 1,034,193 |
| 1939... | 125,549 | 85,941 | 96,137 | 85,564 | 105,665 | 103,484 | 93,555 | 90,728 | 85,337 | 99,520 | 128,419 | 172,131 | 1,272,029 |
| 1940... | 178,395 | 140,979 | 130,199 | 113,315 | 121,956 | 121,511 | 103,983 | 90,525 | 84,310 | 114,789 | 145,387 | 181,917 | 1,527,266 |
| 1941... | 138,836 | 117,714 | 130,029 | 125,746 | 139,714 | 115,719 | 108,395 | 98,086 | 92,231 | 127,469 | 141,579 | 190,337 | 1,525,855 |
| 1942... | 203,306 | 128,465 | 132,114 | 126,877 | 135,081 | 151,017 | 139,042 | 106,660 | 118,236 | 119,978 | 145,578 | 218,107 | 1,724,461 |
| 1943... | 178,549 | 137,304 | 136,444 | 132,836 | 177,699 | 191,028 | 200,072 | 165,420 | 148,997 | 148,249 | 210,948 | 260,110 | 2,079,656 |
| 1944... | 265,873 | 259,054 | 249,020 | 221,830 | 240,789 | 231,877 | 188,897 | 153,220 | 111,344 | 120,115 | 152,956 | 171,924 | 2,366,899 |
| 1945... | 158,069 | 91,813 | 100,179 | 93,622 | 108,458 | 117,861 | 105,140 | 86,506 | 68,268 | 68,975 | 131,250 | 180,801 | 1,310,942 |
| 1946... | 152,728 | 157,087 | 106,538 | 105,369 | 109,563 | 69,837 | 123,348 | 94,780 | 10,665 | 77,888 | 167,381 | 168,326 | 1,343,510 |
| 1947... | 220,245 | 138,683 | 123,637 | 128,445 | 144,207 | 146,690 | 148,100 | 108,114 | 94,015 | 111,619 | 154,639 | 204,084 | 1,722,478 |
| 1948... | 188,171 | 141,384 | 127,736 | 108,165 | 122,340 | 168,689 | 123,277 | 90,594 | 87,107 | 120,682 | 176,282 | 225,748 | 1,680,175 |
| 1949... | 212,810 | 156,573 | 159,474 | 137,441 | 136,470 | 144,798 | 134,178 | 128,257 | 122,743 | 158,861 | 199,237 | 232,483 | 1,923,325 |

^{1/} Data prior to 1935 may be found in earlier editions of this publication.

^{2/} Pork figures include all the dressed hog carcass but exclude head bones and all carcass fat rendered into lard. Lard figures from January 1937 represent amount rendered in federally inspected plants, as reported by Meat Inspection Division, Bureau of Animal Industry. Earlier figures were estimated by applying an average yield to the number of hogs passed for food.

^{3/} Includes rendered pork fat.

Table 73.—Hogs slaughtered under Federal inspection: Number, weight, and cost for specified marketing seasons, 1935-49^{1/}

| Fiscal year | Spring pig crop marketed, October-April | | | | Fall pig crop marketed, May-September | | | | Annual pig crop marketed, October-September | | | | | | | | | |
|-----------------------|---|------------|-------------|-----------|---------------------------------------|-----------|-------------|-----------|---|-----------|-------------|-----------|------------|------------|-----|-----------|-------|------------|
| | Live weight | | Live cost | | Live weight | | Live cost | | Live weight | | Live cost | | | | | | | |
| October to September: | Thous. | Total | Av. | Total | Thous. | Total | Av. | Total | Thous. | Total | Av. | Total | | | | | | |
| | head | 100 | wt. less | head | 100 | wt. less | head | 100 | wt. less | head | 100 | wt. less | | | | | | |
| | lb. | condemned | lb. | condemned | lb. | condemned | lb. | condemned | lb. | condemned | lb. | condemned | | | | | | |
| | Thous. lb. | Lb. | Thous. dol. | Dol. | Thous. lb. | Lb. | Thous. dol. | Dol. | Thous. lb. | Lb. | Thous. dol. | Dol. | Thous. lb. | | | | | |
| 1934-35 | 21,846 | 4,659,293 | 213 | 317,183 | 6.61 | 3,459,481 | 8,833 | 2,083,000 | 236 | 205,325 | 3.36 | 1,552,210 | 30,579 | 6,742,293 | 220 | 522,508 | 7.75 | 5,011,691 |
| 1935-36 | 18,355 | 4,186,607 | 228 | 410,963 | 9.82 | 3,156,441 | 12,668 | 3,004,511 | 237 | 293,159 | 5.75 | 2,245,765 | 31,022 | 7,191,118 | 232 | 704,122 | 9.79 | 5,402,205 |
| 1936-37 | 24,669 | 5,322,034 | 216 | 519,584 | 9.76 | 3,958,837 | 9,474 | 2,215,622 | 234 | 247,445 | 11.17 | 1,627,657 | 34,142 | 7,537,655 | 221 | 767,029 | 10.18 | 5,586,493 |
| 1937-38 | 22,070 | 5,047,110 | 229 | 427,240 | 8.47 | 3,782,288 | 12,510 | 3,041,869 | 243 | 253,255 | 8.33 | 2,264,167 | 34,580 | 8,082,980 | 234 | 680,495 | 8.41 | 6,046,455 |
| 1938-39 | 24,664 | 5,646,519 | 229 | 420,808 | 7.45 | 4,232,728 | 15,056 | 3,664,226 | 243 | 233,677 | 6.38 | 2,742,600 | 39,720 | 9,310,745 | 234 | 654,484 | 7.03 | 6,975,328 |
| 1939-40 | 30,443 | 7,029,395 | 231 | 389,073 | 5.53 | 5,254,940 | 17,209 | 4,112,994 | 239 | 236,804 | 5.76 | 3,047,893 | 47,651 | 11,142,390 | 234 | 625,937 | 5.62 | 8,302,833 |
| 1940-41 | 31,919 | 7,337,117 | 231 | 512,365 | 6.95 | 5,507,618 | 16,081 | 4,025,194 | 250 | 408,927 | 10.16 | 3,025,665 | 48,000 | 11,402,311 | 238 | 921,292 | 8.08 | 8,537,233 |
| 1941-42 | 32,538 | 7,684,706 | 236 | 888,003 | 11.56 | 5,785,608 | 19,825 | 5,032,342 | 254 | 711,197 | 14.13 | 3,780,654 | 52,363 | 12,717,048 | 243 | 1,599,200 | 12.58 | 9,566,261 |
| 1942-43 | 34,909 | 8,702,972 | 249 | 1,263,200 | 14.51 | 6,538,508 | 25,073 | 6,661,340 | 266 | 926,887 | 13.91 | 5,027,045 | 59,981 | 15,304,312 | 256 | 2,190,087 | 14.25 | 11,565,552 |
| 1943-44 | 48,143 | 11,730,381 | 244 | 1,572,552 | 13.41 | 8,826,295 | 25,199 | 6,215,620 | 247 | 820,939 | 13.21 | 4,683,672 | 73,342 | 17,946,001 | 245 | 2,393,491 | 13.34 | 13,509,967 |
| 1944-45 | 30,250 | 7,376,997 | 244 | 1,055,246 | 14.30 | 5,560,757 | 13,637 | 3,821,614 | 285 | 553,511 | 14.52 | 2,936,655 | 43,828 | 11,258,611 | 257 | 1,618,757 | 14.30 | 8,497,412 |
| 1945-46 | 29,319 | 7,548,777 | 257 | 1,104,337 | 14.63 | 5,685,110 | 13,609 | 3,504,305 | 265 | 612,482 | 17.16 | 2,693,043 | 42,920 | 11,153,022 | 260 | 1,722,819 | 15.45 | 8,378,154 |
| 1946-47 | 30,445 | 7,602,581 | 250 | 1,820,966 | 23.95 | 5,740,630 | 16,519 | 4,194,012 | 270 | 1051,246 | 23.41 | 3,402,281 | 47,064 | 12,096,593 | 257 | 2,372,312 | 23.75 | 9,142,710 |
| 1947-48 | 31,619 | 7,715,308 | 244 | 1,908,215 | 24.73 | 5,842,933 | 16,117 | 4,265,107 | 265 | 1044,969 | 24.50 | 3,223,557 | 47,736 | 11,980,415 | 251 | 2,953,184 | 24.65 | 9,066,550 |
| 1948-49 | 33,277 | 8,179,611 | 246 | 1,715,849 | 20.98 | 6,235,368 | 17,928 | 4,617,047 | 258 | 884,126 | 19.15 | 3,499,979 | 51,204 | 12,796,658 | 250 | 2,599,975 | 20.32 | 9,735,347 |
| 1949-50 | 36,811 | 8,766,816 | 238 | 1,406,698 | 16.05 | 6,659,489 | | | | | | | | | | | | |

^{1/} Data prior to 1935 may be found in earlier editions of this publication. Cost of hogs excludes processing tax from Jan. 1, 1935, to Jan. 6, 1936.

Table 74.—Sheep and lambs slaughtered under Federal inspection: Number, weight, and cost for specified marketing seasons, 1935-50^{1/}

| Fiscal year | Slaughter | | | Total live weight | | | Total cost to packers | | | Average cost to packers per 100 pounds | | |
|-------------|------------|-----------|------------|-------------------|------------|------------|-----------------------|-------------|-------------|--|-----------|----------|
| | May-Nov. | Dec.-Apr. | May-Apr. | May-Nov. | Dec.-Apr. | May-Apr. | May-Nov. | Dec.-Apr. | May-Apr. | May-Nov. | Dec.-Apr. | May-Apr. |
| May-Apr. | Number | Number | Number | Thous. lb. | Thous. lb. | Thous. lb. | Thous. dol. | Thous. dol. | Thous. dol. | Dol. | Dol. | Dol. |
| 1934-35 | 9,788,467 | 6,633,982 | 16,422,449 | 776,802 | 574,471 | 1,351,273 | 52,435 | 45,282 | 97,718 | 6.75 | 7.88 | 7.23 |
| 1935-36 | 10,936,448 | 6,853,492 | 17,799,940 | 902,577 | 615,600 | 1,518,176 | 71,694 | 58,401 | 130,095 | 7.94 | 9.49 | 8.57 |
| 1936-37 | 10,148,003 | 7,234,414 | 17,382,417 | 822,219 | 641,649 | 1,463,868 | 70,048 | 62,986 | 133,034 | 8.92 | 9.82 | 9.09 |
| 1937-38 | 10,205,984 | 7,230,913 | 17,436,897 | 834,909 | 546,871 | 1,431,780 | 77,850 | 50,857 | 128,707 | 9.32 | 7.86 | 8.69 |
| 1938-39 | 10,884,608 | 6,861,502 | 17,746,110 | 892,984 | 623,379 | 1,515,363 | 67,707 | 53,827 | 121,534 | 7.58 | 8.63 | 8.01 |
| 1939-40 | 10,338,252 | 6,919,996 | 17,258,248 | 854,698 | 626,998 | 1,481,696 | 71,459 | 55,839 | 127,298 | 8.36 | 8.91 | 8.59 |
| 1940-41 | 10,404,062 | 7,276,245 | 17,680,307 | 864,713 | 676,921 | 1,541,634 | 74,088 | 65,849 | 139,937 | 8.57 | 9.73 | 9.08 |
| 1941-42 | 10,693,534 | 7,825,654 | 18,520,188 | 907,931 | 735,999 | 1,643,929 | 92,133 | 83,743 | 175,926 | 10.15 | 11.38 | 10.70 |
| 1942-43 | 13,193,990 | 8,350,704 | 21,544,694 | 1,134,968 | 774,999 | 1,909,968 | 134,119 | 108,547 | 242,666 | 11.82 | 14.01 | 12.71 |
| 1943-44 | 14,928,759 | 8,607,872 | 23,536,631 | 1,332,179 | 805,063 | 2,137,242 | 150,452 | 105,774 | 260,226 | 11.29 | 13.64 | 12.18 |
| 1944-45 | 13,591,749 | 8,859,427 | 22,451,176 | 1,176,769 | 854,860 | 2,031,629 | 131,108 | 114,090 | 245,198 | 11.14 | 13.55 | 12.07 |
| 1945-46 | 12,482,777 | 9,155,761 | 21,644,538 | 1,152,477 | 907,900 | 2,060,377 | 130,479 | 119,830 | 250,310 | 11.32 | 13.20 | 12.15 |
| 1946-47 | 11,189,196 | 6,717,597 | 17,906,793 | 1,006,975 | 659,289 | 1,666,264 | 149,772 | 135,279 | 285,051 | 14.27 | 20.52 | 17.11 |
| 1947-48 | 9,843,663 | 6,226,736 | 16,070,399 | 891,086 | 611,013 | 1,502,099 | 170,151 | 131,936 | 302,087 | 19.09 | 21.59 | 20.11 |
| 1948-49 | 9,232,708 | 5,235,595 | 14,472,303 | 847,479 | 507,033 | 1,354,513 | 178,501 | 119,627 | 298,129 | 21.06 | 23.59 | 22.01 |
| 1949-50 | 7,173,751 | 4,770,390 | 11,944,141 | 658,444 | 481,028 | 1,139,472 | 140,464 | 113,444 | 253,908 | 21.33 | 23.58 | 22.28 |

^{1/} Data prior to 1935 may be found in earlier editions of this publication. Excludes slaughter on Government account from September to December 1934.

Table 77.—Civilian meat consumption in the United States, by quarter-years, 1941-49

| Year | TOTAL | | | | PER PERSON | | | | | |
|-----------------------|---------------|---------------|----------------|---------------|---------------|---------------|---------------|----------------|---------------|---------------|
| | Jan.- Mar. | Apr.- June | July- Sept. | Oct.- Dec. | Jan.- Dec. | Jan.- Mar. | Apr.- June | July- Sept. | Oct.- Dec. | Jan.- Dec. |
| | Mil. lb. | Mil. lb. | Mil. lb. | Mil. lb. | Mil. lb. | Lb. | Lb. | Lb. | Lb. | Lb. |
| 1941.... | 1,855.7 | 1,938.2 | 2,086.0 | 2,141.6 | 8,021.5 | 14.0 | 14.6 | 15.8 | 16.1 | 60.5 |
| 1942.... | 2,131.1 | 2,064.9 | 1,987.5 | 1,865.2 | 8,048.7 | 16.0 | 15.6 | 15.1 | 14.2 | 60.9 |
| 1943.... | 1,753.2 | 1,537.2 | 1,664.3 | 1,905.4 | 6,860.1 | 13.5 | 11.9 | 12.9 | 14.7 | 53.0 |
| 1944.... | 1,610.0 | 1,642.0 | 1,920.1 | 1,974.1 | 7,146.2 | 12.4 | 12.7 | 14.9 | 15.3 | 55.3 |
| 1945.... | 1,739.0 | 1,457.7 | 2,074.9 | 2,391.9 | 7,663.5 | 13.6 | 11.4 | 16.0 | 18.1 | 59.1 |
| 1946.... | 2,235.6 | 1,746.0 | 2,104.4 | 2,447.7 | 8,533.7 | 16.4 | 12.6 | 15.0 | 17.4 | 61.4 |
| 1947.... | 2,479.8 | 2,502.6 | 2,427.7 | 2,503.7 | 9,913.8 | 17.5 | 17.5 | 16.9 | 17.3 | 69.2 |
| 1948.... | 2,357 | 2,239 | 2,240 | 2,321 | 9,157 | 16.2 | 15.3 | 15.3 | 15.8 | 62.6 |
| 1949.... | 2,359 | 2,364 | 2,434 | 2,267 | 9,424 | 16.0 | 16.0 | 16.3 | 15.1 | 63.4 |
| VEAL | | | | | | | | | | |
| 1941.... | 226.4 | 239.8 | 251.5 | 267.9 | 1,005.6 | 1.7 | 1.8 | 1.9 | 2.2 | 7.6 |
| 1942.... | 240.7 | 253.4 | 281.3 | 308.6 | 1,084.0 | 1.8 | 1.9 | 2.1 | 2.4 | 8.2 |
| 1943.... | 210.4 | 212.6 | 291.6 | 344.2 | 1,058.8 | 1.6 | 1.6 | 2.3 | 2.7 | 8.2 |
| 1944.... | 252.8 | 304.1 | 483.1 | 553.7 | 1,593.7 | 2.0 | 2.4 | 3.7 | 4.2 | 12.3 |
| 1945.... | 325.5 | 297.1 | 409.1 | 501.8 | 1,533.5 | 2.5 | 2.3 | 3.2 | 3.8 | 11.8 |
| 1946.... | 298.8 | 270.0 | 374.9 | 434.8 | 1,378.5 | 2.2 | 1.9 | 2.7 | 3.1 | 9.9 |
| 1947.... | 333.3 | 345.8 | 423.0 | 437.5 | 1,539.6 | 2.4 | 2.4 | 2.9 | 3.0 | 10.7 |
| 1948.... | 324 | 324 | 367 | 358 | 1,373 | 2.2 | 2.2 | 2.5 | 2.5 | 9.4 |
| 1949.... | 296 | 302 | 352 | 349 | 1,299 | 2.0 | 2.0 | 2.4 | 2.3 | 8.7 |
| LAMB AND MUTTON | | | | | | | | | | |
| 1941.... | 236.2 | 217.3 | 221.6 | 226.4 | 901.5 | 1.8 | 1.6 | 1.7 | 1.7 | 6.8 |
| 1942.... | 240.6 | 220.6 | 242.3 | 245.9 | 949.4 | 1.8 | 1.7 | 1.8 | 1.9 | 7.2 |
| 1943.... | 172.8 | 191.8 | 243.1 | 222.3 | 830.0 | 1.3 | 1.5 | 1.9 | 1.7 | 6.4 |
| 1944.... | 196.6 | 202.5 | 224.9 | 232.7 | 856.7 | 1.5 | 1.6 | 1.7 | 1.8 | 6.6 |
| 1945.... | 241.1 | 218.1 | 230.1 | 253.5 | 942.8 | 1.9 | 1.7 | 1.8 | 1.9 | 7.3 |
| 1946.... | 272.1 | 223.7 | 210.5 | 218.8 | 925.1 | 2.0 | 1.6 | 1.5 | 1.6 | 6.7 |
| 1947.... | 201.9 | 193.0 | 180.4 | 190.6 | 765.9 | 1.4 | 1.3 | 1.3 | 1.3 | 5.3 |
| 1948.... | 194 | 164 | 184 | 193 | 735 | 1.3 | 1.1 | 1.3 | 1.3 | 5.0 |
| 1949.... | 174 | 123 | 155 | 159 | 611 | 1.2 | 0.8 | 1.0 | 1.1 | 4.1 |
| PORK (EXCLUDING LARD) | | | | | | | | | | |
| 1941.... | 2,414.4 | 2,229.8 | 1,944.2 | 2,418.8 | 9,007.2 | 18.2 | 16.9 | 14.7 | 18.2 | 68.0 |
| 1942.... | 2,393.7 | 2,047.4 | 1,717.1 | 2,210.4 | 8,368.6 | 18.0 | 15.5 | 13.0 | 16.8 | 63.3 |
| 1943.... | 2,275.0 | 2,711.8 | 2,278.7 | 2,906.3 | 10,171.8 | 17.5 | 20.9 | 17.6 | 22.5 | 78.5 |
| 1944.... | 2,838.5 | 2,586.9 | 2,291.1 | 2,513.9 | 10,230.4 | 22.0 | 20.0 | 17.8 | 19.5 | 79.3 |
| 1945.... | 2,290.7 | 1,773.2 | 1,654.1 | 2,880.2 | 8,598.2 | 17.9 | 13.8 | 12.8 | 21.8 | 66.3 |
| 1946.... | 3,197.4 | 2,403.7 | 2,025.1 | 2,903.9 | 10,530.1 | 23.4 | 17.3 | 14.4 | 20.6 | 75.7 |
| 1947.... | 2,739.4 | 2,405.2 | 2,106.1 | 2,771.8 | 10,022.5 | 19.3 | 16.8 | 14.7 | 19.2 | 70.0 |
| 1948.... | 2,664 | 2,493 | 2,092 | 2,744 | 9,993 | 18.4 | 17.1 | 14.3 | 18.6 | 68.4 |
| 1949.... | 2,647 | 2,387 | 2,203 | 2,805 | 10,042 | 17.9 | 16.1 | 14.8 | 18.8 | 67.6 |
| ALL MEATS | | | | | | | | | | |
| 1941.... | 4,732.7 | 4,625.1 | 4,503.3 | 5,074.7 | 18,935.8 | 35.7 | 34.9 | 34.1 | 38.2 | 142.9 |
| 1942.... | 5,006.1 | 4,586.3 | 4,228.2 | 4,630.1 | 18,450.7 | 37.6 | 34.7 | 32.0 | 35.3 | 139.6 |
| 1943.... | 4,411.4 | 4,653.4 | 4,477.7 | 5,378.2 | 18,920.7 | 33.9 | 35.9 | 34.7 | 41.6 | 146.1 |
| 1944.... | 4,897.9 | 4,735.5 | 4,919.2 | 5,274.4 | 19,827.0 | 37.9 | 36.7 | 38.1 | 40.8 | 153.5 |
| 1945.... | 4,596.3 | 3,746.1 | 4,368.2 | 6,027.4 | 18,738.0 | 35.9 | 29.2 | 33.8 | 45.6 | 144.5 |
| 1946.... | 6,003.9 | 4,643.4 | 4,714.9 | 6,005.2 | 21,367.4 | 44.0 | 33.4 | 33.6 | 42.7 | 153.7 |
| 1947.... | 5,754.4 | 5,446.6 | 5,137.2 | 5,903.6 | 22,241.8 | 40.6 | 38.0 | 35.7 | 40.8 | 155.1 |
| 1948.... | 5,539 | 5,220 | 4,883 | 5,616 | 21,258 | 38.1 | 35.7 | 33.4 | 38.2 | 145.4 |
| 1949.... | 5,476 | 5,176 | 5,144 | 5,580 | 21,376 | 37.1 | 34.9 | 34.5 | 37.3 | 143.8 |

Bureau of Agricultural Economics.

Table 78--Retail value of meat consumed per person, and disposable income per person, in the United States, 1913-49

| Year | Retail value of meat consumed per person 1/ | | | | | | | | Disposable income 2/ | | Retail value of meat consumed as a percentage of disposable income |
|----------|---|-----------------|------------------------|-------|----------------------------|-----------------|------------------------|-------|----------------------|---------------------------|--|
| | Value per person | | | | Index numbers, 1935-39=100 | | | | Value | Index number, 1935-39=100 | |
| | Beef and veal | Lamb and mutton | Pork, exclud- ing lard | Total | Beef and veal | Lamb and mutton | Pork, exclud- ing lard | Total | | | |
| Dol. | Dol. | Dol. | Dol. | | | | | Dol. | Percent | | |
| 1913.... | 11.00 | 1.10 | 11.00 | 23.10 | 74 | 69 | 87 | 79 | 352 | 69 | 6.6 |
| 1914.... | 11.00 | 1.10 | 11.00 | 23.10 | 74 | 69 | 87 | 79 | 344 | 67 | 6.7 |
| 1915.... | 9.90 | 1.00 | 10.60 | 21.50 | 67 | 62 | 83 | 74 | 362 | 71 | 5.9 |
| 1916.... | 11.00 | 1.10 | 12.30 | 24.40 | 74 | 69 | 97 | 84 | 419 | 82 | 5.8 |
| 1917.... | 14.40 | 1.10 | 14.70 | 30.20 | 97 | 69 | 116 | 104 | 497 | 97 | 6.1 |
| 1918.... | 19.00 | 1.40 | 18.50 | 38.90 | 128 | 88 | 146 | 134 | 549 | 108 | 7.1 |
| 1919.... | 18.20 | 1.80 | 20.10 | 40.90 | 123 | 112 | 165 | 140 | 621 | 122 | 6.6 |
| 1920.... | 17.80 | 1.80 | 19.10 | 39.50 | 120 | 112 | 157 | 136 | 645 | 126 | 6.1 |
| 1921.... | 14.40 | 1.70 | 16.20 | 32.30 | 97 | 106 | 128 | 111 | 503 | 99 | 6.4 |
| 1922.... | 14.40 | 1.60 | 15.90 | 31.90 | 97 | 100 | 125 | 110 | 533 | 105 | 6.0 |
| 1923.... | 15.20 | 1.70 | 17.00 | 33.90 | 103 | 106 | 134 | 116 | 606 | 119 | 5.6 |
| 1924.... | 15.60 | 1.70 | 16.70 | 34.00 | 105 | 106 | 131 | 117 | 601 | 118 | 5.7 |
| 1925.... | 16.30 | 1.70 | 18.30 | 36.30 | 110 | 106 | 144 | 125 | 627 | 123 | 5.8 |
| 1926.... | 16.70 | 1.90 | 18.30 | 36.90 | 113 | 119 | 144 | 127 | 641 | 126 | 5.8 |
| 1927.... | 15.70 | 1.80 | 18.10 | 35.60 | 106 | 112 | 143 | 122 | 635 | 125 | 5.6 |
| 1928.... | 16.10 | 1.90 | 18.10 | 36.10 | 109 | 119 | 143 | 124 | 644 | 126 | 5.6 |
| 1929 | 17.00 | 2.00 | 18.30 | 37.30 | 115 | 125 | 144 | 128 | 673 | 132 | 5.5 |
| 1930.... | 15.60 | 2.00 | 17.00 | 34.60 | 105 | 125 | 134 | 119 | 595 | 117 | 5.8 |
| 1931.... | 12.90 | 1.80 | 14.40 | 29.10 | 87 | 112 | 113 | 100 | 505 | 99 | 5.8 |
| 1932.... | 10.30 | 1.40 | 10.60 | 22.30 | 70 | 88 | 83 | 77 | 381 | 75 | 5.9 |
| 1933.... | 9.80 | 1.20 | 9.70 | 20.70 | 66 | 75 | 76 | 71 | 358 | 70 | 5.8 |
| 1934.... | 13.30 | 1.30 | 11.30 | 25.90 | 90 | 81 | 89 | 89 | 406 | 80 | 6.4 |
| 1935.... | 14.60 | 1.70 | 11.90 | 28.20 | 99 | 103 | 94 | 97 | 453 | 89 | 6.2 |
| 1936.... | 15.30 | 1.60 | 12.90 | 29.80 | 103 | 98 | 102 | 102 | 513 | 101 | 5.8 |
| 1937.... | 16.10 | 1.70 | 13.50 | 31.30 | 109 | 103 | 106 | 107 | 549 | 108 | 5.7 |
| 1938.... | 13.80 | 1.60 | 12.50 | 27.90 | 93 | 98 | 99 | 96 | 501 | 98 | 5.6 |
| 1939.... | 14.20 | 1.60 | 12.60 | 28.40 | 96 | 98 | 99 | 98 | 533 | 105 | 5.3 |
| 1940.... | 14.40 | 1.50 | 12.50 | 28.40 | 97 | 94 | 98 | 98 | 570 | 112 | 5.0 |
| 1941.... | 16.80 | 1.70 | 14.80 | 33.30 | 114 | 106 | 117 | 114 | 686 | 135 | 4.9 |
| 1942/.. | 18.90 | 2.10 | 16.90 | 37.90 | 128 | 131 | 133 | 130 | 861 | 169 | 4.4 |
| 1943/.. | 17.40 | 2.00 | 21.40 | 40.80 | 118 | 125 | 169 | 140 | 904 | 189 | 4.2 |
| 1944/.. | 18.30 | 2.10 | 20.30 | 40.70 | 124 | 131 | 160 | 140 | 1,058 | 207 | 3.8 |
| 1945/.. | 18.80 | 2.20 | 16.90 | 37.90 | 127 | 138 | 133 | 130 | 1,076 | 211 | 3.5 |
| 1946/.. | 24.00 | 2.50 | 24.90 | 51.40 | 162 | 156 | 196 | 177 | 1,113 | 218 | 4.6 |
| 1947.... | 39.30 | 2.70 | 33.40 | 75.40 | 266 | 169 | 263 | 259 | 1,187 | 233 | 6.4 |
| 1948.... | 42.80 | 2.90 | 33.20 | 78.90 | 289 | 181 | 261 | 271 | 1,294 | 254 | 6.1 |
| 1949.... | 38.80 | 2.40 | 29.50 | 70.70 | 262 | 150 | 232 | 243 | 1,274 | 250 | 5.5 |

1/ Consumption of different types of meat converted to a retail weight and multiplied by retail price of each type to obtain retail value.

2/ Computed from income data of the U. S. Dept. of Commerce, 1929-49. Estimates for 1913-28 by Bureau of Agricultural Economics.

3/ Relationships in war years were greatly affected by price control and other circumstances. Data were included in order to provide a continuous series.

Bureau of Agricultural Economics.

Table 79.--Wool, shorn: Estimated production, by States, 1944-49^{1/2}

| State and division | 1944 | 1945 | 1946 | 1947 | 1948 | 1949 ^{2/} |
|-------------------------|-----------|-----------|-----------|-----------|-----------|--------------------|
| | 1,000 lb. | 1,000 lb. | 1,000 lb. | 1,000 lb. | 1,000 lb. | 1,000 lb. |
| Maine..... | 240 | 205 | 183 | 162 | 141 | 127 |
| New Hampshire..... | 61 | 43 | 46 | 46 | 46 | 38 |
| Vermont..... | 117 | 90 | 86 | 73 | 72 | 72 |
| Massachusetts..... | 42 | 42 | 41 | 43 | 44 | 42 |
| Rhode Island..... | 12 | 12 | 12 | 12 | 12 | 12 |
| Connecticut..... | 36 | 30 | 30 | 30 | 30 | 30 |
| New York..... | 1,828 | 1,569 | 1,354 | 1,195 | 1,109 | 1,058 |
| New Jersey..... | 48 | 38 | 41 | 39 | 41 | 45 |
| Pennsylvania..... | 2,468 | 1,905 | 1,786 | 1,642 | 1,552 | 1,552 |
| North Atlantic..... | 4,852 | 3,939 | 3,579 | 3,242 | 3,047 | 2,976 |
| Ohio..... | 12,675 | 11,583 | 10,441 | 9,396 | 8,635 | 8,028 |
| Indiana..... | 4,126 | 3,648 | 3,315 | 3,253 | 2,789 | 2,645 |
| Illinois..... | 4,785 | 5,039 | 3,954 | 3,766 | 3,535 | 3,297 |
| Michigan..... | 5,265 | 4,535 | 3,912 | 3,403 | 3,264 | 2,744 |
| Wisconsin..... | 2,736 | 2,310 | 2,141 | 1,967 | 1,786 | 1,628 |
| East North Central..... | 29,587 | 27,115 | 23,763 | 21,785 | 20,009 | 18,342 |
| Minnesota..... | 8,071 | 6,802 | 5,729 | 5,184 | 4,332 | 4,152 |
| Iowa..... | 8,736 | 7,722 | 6,304 | 6,781 | 5,767 | 4,900 |
| Missouri..... | 9,596 | 8,619 | 7,631 | 8,047 | 7,538 | 7,673 |
| North Dakota..... | 7,578 | 6,226 | 5,159 | 4,333 | 3,646 | 3,212 |
| South Dakota..... | 13,385 | 10,820 | 9,181 | 7,880 | 6,471 | 5,928 |
| Nebraska..... | 3,149 | 2,724 | 2,154 | 1,835 | 2,223 | 2,082 |
| Kansas..... | 5,148 | 4,718 | 3,583 | 3,209 | 3,067 | 2,720 |
| West North Central..... | 55,663 | 47,631 | 39,741 | 37,269 | 33,044 | 30,667 |
| North Central..... | 85,250 | 74,746 | 63,504 | 59,054 | 53,053 | 49,009 |
| Delaware..... | 13 | 13 | 13 | 13 | 13 | 13 |
| Maryland..... | 277 | 268 | 254 | 256 | 258 | 248 |
| Virginia..... | 1,545 | 1,469 | 1,423 | 1,409 | 1,346 | 1,330 |
| West Virginia..... | 1,775 | 1,596 | 1,595 | 1,532 | 1,452 | 1,442 |
| North Carolina..... | 230 | 214 | 196 | 180 | 170 | 144 |
| South Carolina..... | 20 | 20 | 20 | 20 | 20 | 19 |
| Georgia..... | 69 | 69 | 62 | 57 | 53 | 52 |
| Florida..... | 49 | 38 | 38 | 40 | 40 | 36 |
| South Atlantic..... | 3,978 | 3,687 | 3,601 | 3,507 | 3,352 | 3,284 |
| Kentucky..... | 4,850 | 4,443 | 4,434 | 4,561 | 4,582 | 4,160 |
| Tennessee..... | 1,685 | 1,561 | 1,550 | 1,485 | 1,410 | 1,290 |
| Alabama..... | 119 | 101 | 106 | 99 | 90 | 86 |
| Mississippi..... | 259 | 276 | 269 | 300 | 296 | 310 |
| Arkansas..... | 402 | 320 | 281 | 250 | 260 | 250 |
| Louisiana..... | 627 | 634 | 614 | 554 | 490 | 378 |
| Oklahoma..... | 1,733 | 1,536 | 1,223 | 1,218 | 1,008 | 772 |
| Texas..... | 78,689 | 74,816 | 71,263 | 61,946 | 55,653 | 52,425 |
| South Central..... | 88,364 | 83,687 | 79,740 | 70,413 | 63,789 | 59,661 |
| Montana..... | 27,866 | 23,707 | 21,485 | 17,317 | 16,629 | 15,103 |
| Idaho..... | 13,551 | 11,825 | 10,754 | 10,425 | 10,530 | 9,600 |
| Wyoming..... | 27,000 | 24,700 | 23,950 | 21,810 | 20,083 | 17,285 |
| Colorado..... | 13,229 | 12,885 | 12,118 | 10,890 | 9,766 | 9,551 |
| New Mexico..... | 14,591 | 13,868 | 12,141 | 11,361 | 10,976 | 10,796 |
| Arizona..... | 4,056 | 3,567 | 3,187 | 3,027 | 2,638 | 2,669 |
| Utah..... | 14,869 | 14,229 | 14,266 | 13,120 | 12,704 | 10,690 |
| Nevada..... | 4,998 | 4,424 | 4,190 | 3,818 | 3,689 | 3,336 |
| Washington..... | 4,555 | 3,977 | 3,565 | 3,556 | 3,326 | 2,909 |
| Oregon..... | 9,654 | 8,300 | 6,800 | 6,204 | 6,100 | 5,207 |
| California..... | 21,505 | 20,408 | 17,607 | 15,054 | 14,242 | 14,874 |
| Western..... | 155,874 | 141,890 | 130,063 | 116,582 | 110,683 | 102,020 |
| United States..... | 338,318 | 307,949 | 280,487 | 252,798 | 233,924 | 216,950 |

^{1/} Data prior to 1944 may be found in earlier editions of this publication.

^{2/} Preliminary.

Bureau of Agricultural Economics.

Table 80.--Wool: Production, exports, imports, and mill consumption of apparel wool, also imports of carpet wool in the United States, 1920-49

| Year | Apparel wool | | | | | | | | Carpet wool, imports for 2/ | |
|-----------|--------------|-----------|-----------|----------------------------|------------------------------|---------------------|--------------------|-----------|-----------------------------|------------------|
| | Production | | | Total exports, 1/ domestic | Imports for 1/2/ consumption | Mill consumption 3/ | | | | Percent domestic |
| | Shorn | Pulled | Total | | | Scoured basis | Greasy shorn basis | Total | | |
| 1,000 lb. | 1,000 lb. | 1,000 lb. | 1,000 lb. | 1,000 lb. | 1,000 lb. | 1,000 lb. | Percent | 1,000 lb. | | |
| 1920..... | 250,888 | 42,900 | 293,788 | 8,885 | 207,419 | 264,300 | 51.0 | 35,093 | | |
| 1921..... | 281,723 | 48,500 | 290,223 | 1,927 | 217,233 | 299,700 | 63.6 | 97,820 | | |
| 1922..... | 228,367 | 42,000 | 270,367 | 453 | 189,486 | 312,800 | 72.3 | 172,828 | | |
| 1923..... | 250,168 | 42,500 | 272,668 | 535 | 243,270 | 311,300 | 51.7 | 121,518 | | |
| 1924..... | 238,205 | 43,800 | 282,005 | 309 | 94,495 | 249,700 | 69.2 | 140,684 | | |
| 1925..... | 253,203 | 46,800 | 300,003 | 273 | 171,980 | 251,700 | 69.5 | 157,579 | | |
| 1926..... | 269,261 | 49,500 | 318,761 | 292 | 170,142 | 294,700 | 66.0 | 115,235 | | |
| 1927..... | 289,404 | 50,100 | 339,504 | 323 | 109,850 | 258,700 | 75.7 | 143,871 | | |
| 1928..... | 314,820 | 51,900 | 366,720 | 485 | 87,132 | 230,400 | 82.9 | 148,794 | | |
| 1929..... | 327,795 | 54,500 | 382,295 | 239 | 100,352 | 253,200 | 80.2 | 174,483 | | |
| 1930..... | 352,129 | 57,500 | 414,029 | 162 | 4/ 70,135 | 200,700 | 81.2 | 4/ 90,621 | | |
| 1931..... | 376,301 | 66,100 | 442,401 | 274 | 42,915 | 237,700 | 89.6 | 113,795 | | |
| 1932..... | 350,996 | 67,100 | 418,096 | 179 | 13,522 | 188,500 | 95.0 | 39,195 | | |
| 1933..... | 374,152 | 64,200 | 438,352 | 19 | 59,341 | 245,500 | 94.0 | 114,466 | | |
| 1934..... | 368,860 | 60,500 | 429,360 | 119 | 29,258 | 167,600 | 90.4 | 79,084 | | |
| 1935..... | 361,531 | 66,000 | 427,531 | 20 | 41,984 | 318,971 | 94.8 | 158,477 | | |
| 1936..... | 353,211 | 66,200 | 419,411 | 16 | 110,712 | 299,823 | 83.6 | 143,276 | | |
| 1937..... | 356,078 | 66,200 | 422,278 | 68 | 150,160 | 274,217 | 72.7 | 172,091 | | |
| 1938..... | 359,925 | 64,500 | 424,425 | 1,343 | 30,812 | 219,565 | 92.5 | 71,908 | | |
| 1939..... | 361,689 | 64,500 | 426,189 | 179 | 98,194 | 293,083 | 88.0 | 144,875 | | |
| 1940..... | 372,014 | 62,000 | 434,014 | 456 | 222,983 | 310,021 | 77.1 | 134,691 | | |
| 1941..... | 387,520 | 65,800 | 453,320 | 38 | 613,566 | 515,708 | 52.2 | 203,249 | | |
| 1942..... | 388,297 | 66,700 | 454,997 | 111 | 5/ 782,647 | 571,428 | 51.2 | 72,017 | | |
| 1943..... | 378,843 | 65,200 | 444,043 | 27,924 | 5/ 642,887 | 591,864 | 41.7 | 33,489 | | |
| 1944..... | 338,318 | 73,500 | 411,818 | 7,476 | 5/ 581,848 | 577,013 | 32.6 | 34,775 | | |
| 1945..... | 307,949 | 70,500 | 378,449 | 28,797 | 5/ 725,237 | 589,238 | 26.2 | 79,521 | | |
| 1946..... | 280,487 | 61,300 | 341,787 | 16,008 | 5/ 923,814 | 609,590 | 23.3 | 125,418 | | |
| 1947..... | 252,798 | 56,600 | 309,398 | 12,720 | 528,171 | 525,900 | 1,021,206 | 39.9 | 112,120 | |
| 1948..... | 233,924 | 46,600 | 280,524 | 1,154 | 596,466 | 485,220 | 7/ | 160,634 | | |
| 1949..... | 216,950 | 36,400 | 253,350 | 15,801 | 347,945 | 343,185 | 7/ | 86,621 | | |

1/ Hair of angora goat, alpaca, and other like animals included in exports for years 1920-49. 2/ General imports less re-exports, 1920-33, inclusive. 3/ Computed from wool consumption reports of the Bureau of the Census. 4/ For the years 1930-35 the item "not finer than 40's" has been deducted from carpet wool totals reported by the Department of Commerce and added to apparel wool, thus making entire series comparable. 5/ Revised. 6/ Excludes 222,222,000 pounds in 1942; 275,476,000 pounds in 1943; 2,726,000 pounds in 1944; 5,373,000 pounds in 1945; and 15,000 pounds in 1946. Imported free of duty as an act of international courtesy. Wool so imported consisted almost entirely of wool stored in this country for the British Government. This wool was not available to United States mills. 7/ Not available.

Data for years prior to 1920 may be found in earlier editions of this publication.

Table 81.--Wool: Grade distribution of the 1946 production in the United States as indicated by purchases of the Commodity Credit Corporation^{1/}

| Grade | Shorn | | Pulled | | Shorn and pulled | |
|-----------------------------------|----------------|---------------|---------------|---------------|------------------|---------------|
| | Grease Percent | Clean Percent | Clean Percent | Clean Percent | Grease Percent | Clean Percent |
| Fine, 64s and finer..... | 53.0 | 45.6 | 9.7 | 36.8 | | |
| 1/2 blood, 58/60s to 60/64s..... | 16.3 | 16.6 | 38.3 | 21.9 | | |
| 3/8 blood, 56s to 58/58s..... | 16.5 | 20.6 | 45.7 | 26.8 | | |
| 1/4 blood, 48/50s to 50/56s..... | 9.9 | 12.9 | 5.3 | 11.1 | | |
| Low 1/4 blood, 46s to 48s..... | 1.5 | 1.4 | -.7 | 1.2 | | |
| Common and braid, 36s to 44s..... | .5 | -.7 | -.3 | .6 | | |
| Offsorts (ungraded)..... | 2.3 | 2.2 | — | 1.6 | | |
| Total..... | 100.0 | 100.0 | 100.0 | 100.0 | | |

1/ Based on shorn wool purchases of 288.6 million pounds, grease basis, or 122.4 million pounds, clean content, from April 1946 through February 1947, and pulled wool purchases of 39.6 million pounds, clean basis, from April 1946 through March 1947. These sales to Commodity Credit Corporation represent approximately the annual production of shorn and pulled wools at that time.

Table 82.--Goats and mohair: Number of goats clipped, mohair production, average price per pound received by farmers, and cash receipts in 7 principal producing States, 1930-49

| Year | Average | | | | Cash receipts | Year | Average | | | | Cash receipts |
|-----------|------------------|---------------|-------------------|-----------------|---------------|-----------|------------------|---------------|-------------------|-----------------|---------------|
| | Goats clipped 1/ | clip per goat | Mohair production | Price per pound | | | Goats clipped 1/ | clip per goat | Mohair production | Price per pound | |
| | Thous. | Lb. | Thous. lb. | Ct. | Thous. dol. | | Thous. | Lb. | Thous. lb. | Ct. | Thous. dol. |
| 1930..... | 4,241 | 4.1 | 17,583 | 33.5 | 5,887 | 1941..... | 4,542 | 4.2 | 21,766 | 56.9 | 12,389 |
| 1931..... | 4,457 | 4.3 | 19,376 | 16.6 | 3,224 | 1942..... | 4,322 | 4.8 | 20,676 | 49.3 | 10,203 |
| 1932..... | 4,201 | 4.0 | 16,935 | 9.0 | 1,520 | 1943..... | 4,276 | 4.7 | 20,156 | 57.1 | 11,518 |
| 1933..... | 4,092 | 4.0 | 16,339 | 29.2 | 4,834 | 1944..... | 4,109 | 5.0 | 20,467 | 60.1 | 12,306 |
| 1934..... | 3,916 | 4.2 | 16,182 | 18.8 | 3,047 | 1945..... | 4,291 | 5.1 | 22,038 | 55.3 | 12,192 |
| 1935..... | 3,569 | 4.4 | 15,720 | 35.4 | 5,716 | 1946..... | 3,943 | 4.9 | 19,329 | 61.1 | 11,803 |
| 1936..... | 3,715 | 4.3 | 16,124 | 53.7 | 8,663 | 1947..... | 3,729 | 5.0 | 18,476 | 53.7 | 9,923 |
| 1937..... | 3,774 | 4.4 | 16,528 | 54.0 | 8,918 | 1948..... | 3,316 | 5.0 | 16,581 | 45.4 | 7,531 |
| 1938..... | 3,918 | 4.5 | 16,827 | 34.8 | 5,363 | 1949..... | 2,875 | 5.1 | 14,633 | 46.3 | 6,772 |
| 1939..... | 4,068 | 4.6 | 18,785 | 47.3 | 8,382 | | | | | | |
| 1940..... | 4,297 | 4.9 | 21,144 | 49.7 | 10,504 | | | | | | |

1/ In States where goats are clipped twice a year, the number clipped is the sum of the goats and kids clipped in the spring and of kids clipped in the fall.

2/ Preliminary.

Bureau of Agricultural Economics.

Table 83.--Domestic wool and mohair: Average price per pound at Boston, 1935-49^{1/2}

Table with 2 main sections. Left section: CLEAN BASIS, GRADED TERRITORY, FINE COMBING (54'S UP)^{2/}. Right section: CLEAN BASIS, GRADED TERRITORY, 3/8 BLOOD COMBING (56'S)^{2/}. Each section has columns for Year (1935-1949) and 12 months (Jan.-Dec.).

GREASE BASIS, GRADED BRIGHT FLEECE, 3/8 BLOOD COMBING (56'S)^{4/}

MOHAIR - MEDIUM GRADE (26'S-28'S)^{5/}

Table with 2 main sections. Left section: GREASE BASIS, GRADED BRIGHT FLEECE, 3/8 BLOOD COMBING (56'S)^{4/}. Right section: MOHAIR - MEDIUM GRADE (26'S-28'S)^{5/}. Each section has columns for Year (1935-1949) and 12 months (Jan.-Dec.).

1/ Data prior to 1935 may be found in earlier editions of this publication. Based on quotations from the market news reporting service of the Production and Marketing Administration. 2/ Wools grown under range conditions. Territory wools show a wide variation in shrinkage and color. 3/ Quotations are Commodity Credit Corporation purchasing prices Nov. 26, 1945 through Aug. 23, 1948. 4/ Wools that are bright in color and of relatively light shrinkage; nearly all of the wools grown in the States east of the Mississippi River are of this type. Bright wools are also grown in parts of Minnesota, Iowa, and Missouri. 5/ Averages of grades 30's and 26's, effective Apr. 5, 1948.

Table 84.--Wool: Prices received by farmers, per pound, United States averages, 1935-49^{1/}

Table with columns for Year (1935-1949) and 12 months (Jan.-Dec.).

1/ Data prior to 1935 may be found in earlier editions of this publication. 2/ Weighted average. Annual State averages weighted by shipments and local slaughter. Bureau of Agricultural Economics.

Table 85.—Total meats and meat food products graded, or certified as complying with specifications, by the United States Department of Agriculture, 1930-49^{1/}

| Year and month | Beef | Veal and calf | Lamb, yearling, and mutton | Total ^{2/} | All other meats, meat food products, and lard | Grand total ^{2/} |
|----------------|------------------|----------------|----------------------------|---------------------|---|---------------------------|
| | 1,000 lb. | 1,000 lb. | 1,000 lb. | 1,000 lb. | 1,000 lb. | 1,000 lb. |
| 1930..... | 68,750 | 1,443 | 2,470 | 72,662 | 9,766 | 82,428 |
| 1931..... | 159,433 | 1,266 | 4,157 | 164,856 | 9,356 | 174,212 |
| 1932..... | 207,527 | 1,356 | 7,610 | 216,493 | 9,726 | 226,219 |
| 1933..... | 237,594 | 1,865 | 8,013 | 247,471 | 10,495 | 257,966 |
| 1934..... | 261,798 | 1,968 | 9,352 | 273,119 | 12,684 | 285,803 |
| 1935..... | 267,775 | 2,772 | 17,538 | 288,085 | 34,970 | 323,055 |
| 1936..... | 450,127 | 3,617 | 19,021 | 472,766 | 59,241 | 532,007 |
| 1937..... | 408,353 | 5,014 | 23,765 | 437,131 | 74,749 | 511,880 |
| 1938..... | 602,809 | 6,180 | 28,015 | 637,005 | 86,267 | 723,272 |
| 1939..... | 512,017 | 5,684 | 24,214 | 541,915 | 99,893 | 641,808 |
| 1940..... | 578,436 | 6,896 | 24,765 | 610,096 | 46,519 | 656,615 |
| 1941..... | 789,894 | 9,701 | 32,186 | 831,781 | 713,556 | 1,545,337 |
| 1942..... | 1,485,197 | 105,535 | 78,102 | 1,668,834 | 2,093,425 | 3,762,259 |
| 1943..... | 6,710,714 | 784,869 | 990,772 | 8,486,356 | 2,794,843 | 11,281,199 |
| 1944..... | 8,355,598 | 1,450,752 | 1,066,480 | 10,873,229 | 2,577,665 | 13,450,894 |
| 1945..... | 9,176,756 | 1,319,006 | 1,024,290 | 11,520,052 | 1,118,082 | 12,638,134 |
| 1946..... | 6,849,566 | 911,661 | 833,808 | 8,595,035 | 744,761 | 9,339,796 |
| 1947..... | 2,931,463 | 236,525 | 208,870 | 3,376,858 | 186,209 | 3,563,067 |
| 1948..... | 2,022,295 | 133,591 | 146,586 | 2,302,473 | 146,436 | 2,448,908 |
| 1949..... | 2,279,872 | 104,175 | 107,633 | 2,491,680 | 130,827 | 2,622,507 |
| 1949 | | | | | | |
| Jan..... | 196,059 | 5,976 | 12,291 | 214,326 | 7,782 | 222,108 |
| Feb..... | 194,584 | 4,690 | 10,095 | 209,369 | 7,321 | 216,690 |
| Mar..... | 218,767 | 5,841 | 8,464 | 233,072 | 11,851 | 244,923 |
| Apr..... | 205,552 | 6,436 | 6,605 | 218,593 | 8,277 | 226,870 |
| May..... | 223,519 | 7,399 | 6,253 | 237,171 | 10,404 | 247,575 |
| June..... | 203,497 | 8,759 | 6,923 | 219,179 | 17,827 | 237,006 |
| July..... | 184,225 | 10,048 | 7,450 | 201,723 | 13,792 | 215,515 |
| Aug..... | 203,956 | 12,857 | 9,770 | 226,583 | 10,301 | 236,884 |
| Sept.... | 181,120 | 12,698 | 11,046 | 204,864 | 11,702 | 216,566 |
| Oct..... | 163,717 | 11,886 | 9,536 | 185,139 | 9,976 | 195,115 |
| Nov..... | 148,361 | 9,947 | 9,093 | 167,401 | 9,495 | 176,896 |
| Dec..... | 156,515 | 7,638 | 10,107 | 174,260 | 12,099 | 186,359 |
| Total.. | 2,279,872 | 104,175 | 107,633 | 2,491,680 | 130,827 | 2,622,507 |

^{1/} Based on estimated weight of carcasses and meat products. Includes all gradings for the Commodity Credit Corporation. On Sept. 18, 1942, Office of Price Administration RMFR 169 required all Choice beef and veal to be graded by a U. S. official grader, and on Dec. 16, 1942, the order was revised to include all grades of beef except Cutter and Canner, and of veal except Cull. On Apr. 3, 1943, the order was again revised to include Cutter and Canner beef and Cull veal. On Apr. 10, 1943, RMFR 239 required grading of all lamb and mutton carcasses. On Oct. 16, 1946, grading of all meats was restored to a voluntary basis.

^{2/} Totals based on unrounded numbers.

Table 87.--Meat and meat food products canned under Federal inspection, by months, 1949, and by years, 1948-49^{1/}

| Product | SLICING AND INSTITUTIONAL SIZES (3 POUNDS OR OVER) | | | | | | | | | | | | | |
|--|--|-----------|-----------|-----------|-----------|-----------|-----------|-----------|-----------|-----------|-----------|-----------|-----------|-----------|
| | Jan. | Feb. | Mar. | Apr. | May | June | July | Aug. | Sept. | Oct. | Nov. | Dec. | 1949 | 1948 |
| | 1,000 lb. | 1,000 lb. | 1,000 lb. | 1,000 lb. | 1,000 lb. | 1,000 lb. | 1,000 lb. | 1,000 lb. | 1,000 lb. | 1,000 lb. | 1,000 lb. | 1,000 lb. | 1,000 lb. | 1,000 lb. |
| Luncheon meat (include such items as spiced ham, chopped and pressed meats)..... | 21,548 | 15,809 | 16,083 | 12,991 | 13,425 | 15,816 | 16,333 | 18,276 | 12,775 | 13,792 | 17,931 | 22,182 | 196,960 | 187,558 |
| Canned hams (whole and fractional)..... | 13,441 | 12,740 | 13,375 | 10,135 | 9,594 | 9,677 | 7,750 | 5,935 | 7,595 | 11,555 | 14,841 | 16,433 | 133,211 | 104,560 |
| Corned beef hash..... | 661 | 1,766 | 312 | 152 | 147 | 107 | 286 | 486 | 276 | 823 | 909 | 505 | 6,429 | 16,973 |
| Chili con carne..... | 725 | 452 | 489 | 231 | 172 | 65 | 48 | 270 | 694 | 829 | 706 | 1,821 | 6,503 | 6,153 |
| Vienna sausage..... | 68 | 64 | 118 | 107 | 96 | 47 | 64 | 330 | 344 | 325 | 149 | 759 | 2,481 | 2,455 |
| Potted and deviled meat food products (excluding deviled ham)..... | -- | -- | -- | -- | -- | 104 | 122 | 1 | -- | -- | -- | -- | 227 | 4 |
| Deviled ham..... | -- | -- | -- | -- | -- | -- | -- | -- | 30 | 151 | -- | -- | 181 | 191 |
| Tamales..... | 76 | 142 | 114 | -- | 43 | -- | 9 | 21 | 100 | 154 | 91 | 170 | 919 | 574 |
| Sliced dried beef..... | 20 | 12 | 30 | 16 | 17 | 20 | 22 | 68 | 10 | 24 | 59 | 10 | 309 | 215 |
| Liver products..... | -- | -- | -- | -- | -- | -- | 2 | 3 | -- | -- | -- | -- | 6 | -- |
| Meat stew (all types)..... | 759 | 31 | 32 | 23 | 7 | 9 | 27 | 24 | 39 | 30 | 17 | 11 | 1,009 | 709 |
| Spaghetti meat products (all types)..... | 146 | 55 | 81 | 56 | 2 | 4 | 10 | 64 | 41 | 109 | 55 | -- | 621 | 1,596 |
| Tongue (other than pickled)..... | 190 | 90 | 101 | 59 | 55 | 92 | 112 | 172 | 130 | 315 | 186 | 117 | 1,619 | 2,264 |
| Vinegar pickled products..... | 1,342 | 897 | 950 | 819 | 669 | 701 | 679 | 868 | 1,146 | 1,007 | 1,140 | 1,002 | 11,220 | 11,539 |
| All other products containing 20% or more meat | 1,377 | 869 | 506 | 528 | 523 | 757 | 777 | 1,199 | 764 | 712 | 515 | 930 | 9,557 | 21,568 |
| All other products containing less than 20% meat (excluding canned soup)..... | 23 | 89 | 56 | 461 | 110 | 1,110 | 129 | 233 | 235 | 252 | 212 | 97 | 3,008 | 902 |
| Total all products..... | 40,377 | 33,015 | 32,245 | 25,679 | 24,860 | 28,510 | 26,409 | 27,951 | 24,179 | 30,177 | 36,811 | 44,048 | 374,261 | 356,362 |

CONSUMER PACKAGES OR SHELF SIZES (UNDER 3 POUNDS)

| | | | | | | | | | | | | | | |
|--|--------|--------|--------|--------|--------|--------|--------|--------|--------|--------|--------|--------|---------|---------|
| Luncheon meat (include such items as spiced ham, chopped and pressed meats)..... | 10,852 | 11,342 | 9,018 | 6,802 | 7,055 | 8,771 | 11,329 | 10,411 | 7,196 | 7,185 | 11,767 | 15,961 | 117,699 | 123,130 |
| Canned hams (whole and fractional)..... | 444 | 221 | 318 | 270 | 453 | 362 | 280 | 204 | 127 | 252 | 395 | 353 | 3,679 | 4,276 |
| Corned beef hash..... | 5,576 | 6,254 | 5,805 | 3,534 | 2,640 | 3,181 | 3,020 | 3,695 | 5,011 | 8,008 | 7,184 | 5,753 | 60,661 | 73,778 |
| Chili con carne..... | 8,401 | 7,456 | 6,443 | 3,074 | 2,145 | 1,521 | 3,446 | 6,020 | 9,572 | 13,415 | 12,806 | 7,265 | 81,565 | 75,168 |
| Vienna sausage..... | 4,724 | 4,566 | 4,905 | 4,352 | 3,631 | 4,109 | 3,752 | 5,417 | 5,673 | 5,850 | 4,589 | 3,831 | 55,408 | 57,929 |
| Potted and deviled meat food products (excluding deviled ham)..... | 2,371 | 2,343 | 3,031 | 3,051 | 3,176 | 3,181 | 2,547 | 3,390 | 3,269 | 2,621 | 2,658 | 2,864 | 34,502 | 42,975 |
| Deviled ham..... | 718 | 583 | 502 | 523 | 769 | 623 | 858 | 575 | 569 | 482 | 511 | 473 | 7,186 | 7,921 |
| Tamales..... | 2,158 | 2,851 | 2,352 | 1,225 | 1,163 | 620 | 1,162 | 2,299 | 2,378 | 5,102 | 3,763 | 2,635 | 27,728 | 26,410 |
| Sliced dried beef..... | 612 | 546 | 642 | 433 | 433 | 408 | 330 | 593 | 223 | 295 | 351 | 5,205 | 6,963 | 6,963 |
| Liver products..... | 664 | 517 | 386 | 313 | 211 | 315 | 279 | 230 | 237 | 275 | 216 | 182 | 3,825 | 6,189 |
| Meat stew (all types)..... | 3,400 | 2,555 | 2,331 | 1,515 | 1,398 | 1,423 | 1,749 | 2,828 | 3,806 | 3,849 | 3,182 | 2,318 | 30,354 | 43,416 |
| Spaghetti meat products (all types)..... | 3,370 | 2,861 | 2,690 | 2,155 | 2,868 | 3,954 | 1,624 | 2,154 | 4,432 | 3,420 | 2,668 | 2,930 | 35,127 | 31,900 |
| Tongue (other than pickled)..... | 854 | 748 | 597 | 392 | 443 | 309 | 182 | 136 | 198 | 238 | 303 | 564 | 4,964 | 6,245 |
| Vinegar pickled products..... | 1,681 | 1,425 | 1,639 | 1,385 | 1,442 | 1,654 | 1,705 | 1,621 | 1,467 | 1,737 | 1,756 | 1,854 | 19,366 | 19,453 |
| All other products containing 20% or more meat | 9,737 | 7,138 | 5,971 | 4,353 | 5,429 | 5,756 | 5,452 | 7,441 | 8,247 | 8,797 | 8,426 | 7,402 | 84,148 | 109,793 |
| All other products containing less than 20% meat (excluding canned soup)..... | 8,472 | 10,126 | 8,903 | 9,132 | 7,816 | 9,197 | 5,331 | 9,287 | 6,234 | 8,719 | 7,995 | 7,997 | 99,209 | 97,273 |
| Total all products..... | 65,033 | 61,533 | 55,533 | 42,510 | 41,083 | 45,382 | 43,055 | 56,036 | 59,010 | 70,184 | 68,535 | 62,734 | 670,626 | 732,819 |

^{1/} Finished product. Monthly data for 1948 may be found in the 1948 edition of this publication.

INDEX

| | Page | | Page |
|--|------------|--|---------------|
| Animal units, on farms | 3 | Cattle - Continued | |
| Beef steers, by grades - | | slaughter - Continued | |
| average weight | 44 | under Federal inspection - Continued | |
| number | 42 | percentage distribution | 25 |
| prices | 43 | source of purchase | 34-35 |
| Calves - | | weight - | |
| number born | 4 | dressed - | |
| number on farms | 3 | average | 65 |
| prices - | | total | 69, 73 |
| at Chicago | 45 | live - | |
| received by farmers | 55 | average | 64 |
| purchased - | | total | 66 |
| at public stockyards | 34 | yield, average dressing | |
| direct | 35 | stockers and feeders - | |
| receipts - | | prices, average - | |
| at public stockyards - | | at Chicago, Kansas City, Omaha, Sioux City, | |
| driven-in | 16 | South St. Paul | 21-22 |
| salable | 12, 14-15 | at 5 markets | 22 |
| total | 9 | received in Corn Belt States | 19 |
| shipments, from public stockyards | 9 | shipments - | |
| slaughter - | | from Chicago, Kansas City, Omaha, Sioux City, | |
| at public stockyards | 9 | South St. Paul | 21 |
| in commercial plants, by States | 30 | from 5 markets | 22 |
| total, including retail and farm - | | from public stockyards | 8, 17 |
| number | 23 | weights, average - | |
| total dressed weight | 74 | at Chicago, Kansas City, Omaha, Sioux City, | |
| under Federal inspection - | | South St. Paul | 21-22 |
| cost - | | at 5 markets | 22 |
| liveweight basis, average per 100 pounds .. | 67 | Cold-storage holdings - | |
| total, to packers | 71 | meats | 36-37 |
| establishments operating | 26 | lard | 38 |
| number - | | Consumption - | |
| at 32 centers | 29 | meats and lard | 74 |
| in United States | 23, 29, 31 | wool | 78 |
| regional distribution | 27 | Corn - | |
| percentage distribution | 25 | hog-corn price ratio | 51 |
| source of purchase | 34-35 | prices, Chicago | 52 |
| weight - | | Costs. See Livestock. | |
| dressed - | | Drive-ins - | |
| average | 65, 73 | at public stockyards, total and percent | 16 |
| total | 69, 73 | Exports - | |
| live - | | meats | 39-40 |
| average | 64 | lard | 40 |
| total | 68 | wool | 78 |
| yield, average dressing | 66 | Farm prices - | |
| stockers and feeders - | | index numbers | 56 |
| from 5 markets | 22 | livestock | 55 |
| from public stockyards | 9 | wool | 79 |
| Cattle - | | Goats - | |
| beef steers, from the Corn Belt, by grades, Chicago, | | number clipped | 78 |
| Omaha, Sioux City - | | average clip | 78 |
| average price | 43 | Hides - | |
| average weight | 44 | prices | 54 |
| number | 42 | Hogs - | |
| income from, cash and gross | 58 | barrows and gilts - | |
| number on farms | 1, 3 | average cost and weight at principal markets | 48-50 |
| number on feed | 3, 6 | income from, cash and gross | 58 |
| prices - | | number on farms | 2-4 |
| at Chicago, by classes and grades | 45-46, 63 | pig crop report | 5 |
| received by farmers | 55 | prices - | |
| purchased - | | at Chicago | 47-49, 52, 63 |
| at public stockyards | 34 | at principal markets | 48-50 |
| direct | 35 | received by farmers | 55 |
| receipts - | | purchased - | |
| at public stockyards - | | at public stockyards | 34 |
| driven-in | 16 | direct | 35 |
| salable | 12, 14-15 | receipts - | |
| total | 8 | at public stockyards - | |
| shipments, from public stockyards | 8 | driven-in | 16 |
| slaughter - | | salable | 13-15 |
| at public stockyards | 8 | total | 10 |
| in commercial plants, by States | 30 | shipments, from public stockyards | 10 |
| total, including retail and farm - | | slaughter - | |
| number | 23 | at public stockyards | 10 |
| total dressed weight | 74 | in commercial plants, by States | 30 |
| under Federal inspection - | | total, including retail and farm - | |
| classification, number, and percent | 32 | number | 24 |
| cost - | | total dressed weight | 74 |
| liveweight basis, average per 100 pounds .. | 67 | under Federal inspection - | |
| total, to packers | 71 | classification, number, and percent | 33 |
| establishments operating | 26 | cost - | |
| number - | | liveweight basis, average per 100 pounds ... | 67, 72 |
| at 32 centers | 29 | total, to packers | 71-72 |
| in United States | 23, 29, 31 | establishments operating | 26 |
| regional distribution | 27 | | |

INDEX

| | Page | | Page |
|---|----------------|--|----------------------|
| Hogs - Continued | | Livestock - Continued | |
| slaughter - Continued | | prices - | |
| under Federal inspection - Continued | | index, meat animals | 56 |
| number - | | market | 43, 45-50, 52-53, 63 |
| at 32 centers | 29 | received by farmers | 55 |
| in United States | 24, 29, 31, 72 | receipts - | |
| regional distribution | 28 | driven-in, at public stockyards | 16 |
| seasonal distribution | 72 | salable, at specified stockyards | 12-19 |
| percentage distribution | 26 | total, at public stockyards | 8-11 |
| source of purchase | 34-35 | shipments, from public stockyards | 8-11 |
| weight - | | slaughter - | |
| dressed - | | at public stockyards | 8-11 |
| average | 65 | in commercial plants, by States | 30 |
| total | 69, 72-73 | total, including retail and farm - | |
| live - | | number | 23-24 |
| average | 64, 72 | total dressed weight | 74 |
| total | 68, 72 | under Federal inspection - | |
| yield, average dressing | 66 | classification, number and percent | 32-33 |
| stockers and feeders - | | cost - | |
| shipments, from public stockyards | 10 | liveweight basis, average per 100 pounds ... | 67, 72 |
| sows - | | total, to packers | 71-72 |
| average cost and weight, at principal markets ... | 49 | establishments operating | 26 |
| number farrowed | 5 | number - | |
| percentage of total packer and shipper purchases. | 49-50 | at 32 centers | 29 |
| value of hog products | 52 | in United States | 23-24, 27-29, 31 |
| Horses and mules - | | regional distribution | 27-28 |
| number on farms - | | percentage distribution | 25-26 |
| horses and mules | 2-4 | source of purchase | 34-35 |
| slaughter of horses, under Federal inspection | 26 | weight - | |
| Imports - | | dressed - | |
| meats | 41 | average | 65 |
| wool | 78 | total | 69-70, 72-73 |
| Income - | | live - | |
| cash receipts from farm marketings - | | average | 64, 72 |
| all meat animals | 58 | total | 68, 72 |
| cattle and calves | 58 | yield, average dressing | 66 |
| hogs | 58 | stockers and feeders - | |
| sheep and lambs | 58 | from public stockyards | 8-11, 17-18 |
| disposable, personal - | | received in Corn Belt States | 19-20 |
| seasonally adjusted quarterly totals | 58 | shipped from 5 markets | 22 |
| value per person | 76 | shipped from Chicago, Kansas City, Omaha, | |
| index numbers | 76 | Sioux City, South St. Paul | 21 |
| gross, from - | | Meats - | |
| all meat animals | 58 | canned under Federal inspection | 82 |
| cattle and calves | 58 | cold-storage holdings | 36-37 |
| hogs | 58 | consumption - | |
| sheep and lambs | 58 | per capita | 74-75 |
| Index numbers - | | total | 74-75 |
| farm prices - | | exports | 39-40 |
| meat animals | 56 | graded by official graders | 80 |
| industrial production | 57 | imports | 41 |
| retail value of meat consumed | 76 | prices - | |
| wholesale prices - | | retail - | |
| all commodities | 57 | New York | 63 |
| farm products | 57 | United States | 62 |
| Lambs - | | wholesale, at New York | 59-61, 63 |
| number - | | wholesale and retail, compared with live cost .. | 63 |
| on feed | 6 | processed under Federal inspection | 81 |
| saved (lamb crop) | 4, 7 | production | 69-70, 72-74 |
| slaughtered, under Federal inspection | 33 | retail value of meat consumed per person | 75 |
| prices - | | Mohair - | |
| at Chicago | 53, 63 | cash receipts | 78 |
| received by farmers | 55 | prices | 78-79 |
| Lard - | | production | 78 |
| consumption | 74 | Percentage distribution - | |
| exports | 40 | driven-in receipts, of total receipts | 16 |
| prices - | | federally inspected slaughter - | |
| retail | 62 | by months and seasons - | |
| wholesale | 61 | calves | 25 |
| processed under Federal inspection | 81 | cattle | 25 |
| production | 70, 73-74 | hogs | 26 |
| storage holdings | 38 | sheep and lambs | 26 |
| yield | 66, 73 | classification | 32-33 |
| Livestock - | | source of purchase | 34-35 |
| costs - | | sows, of total purchases | 49-50 |
| by kinds, slaughtered in United States - | | Pig crop report | 5 |
| liveweight basis, average | 67 | Poultry - | |
| total, to packers | 71 | chickens, number raised | 4 |
| income - | | commercial broilers, number produced | 4 |
| cash receipts from farm marketings | 58 | hens and pullets, number on farms | 4 |
| gross income from meat animals | 58 | turkeys, number raised | 4 |
| number on farms, by kinds | 1-4 | units fed annually | 3 |

INDEX

| | Page | | Page |
|---|---------------|---|----------------|
| Prices - | | Sheep and lambs - Continued | |
| beef steers | 43, 45, 63 | slaughter - | |
| cattle and calves - | | at public stockyards | 11 |
| farm | 55 | in commercial plants, by States | 30 |
| market | 45-46 | total, including retail and farm - | |
| corn | 52 | number | 24 |
| hides | 54 | total dressed weight | 74 |
| Hogs - | | under Federal inspection - | |
| farm | 55 | classification, number, and percent | 33 |
| gross spread or margin | 52 | cost - | |
| market - | | liveweight basis, average per 100 pounds ... | 67, 72 |
| Chicago | 47-49, 52, 63 | total, to packers | 71-72 |
| specified markets | 48-50 | establishments operating | 26 |
| value of hog products, Chicago | 52 | number - | |
| hog-corn price ratio | 51 | at 32 centers | 29 |
| lambs - | | in the United States | 24, 29, 31, 72 |
| Chicago | 53 | regional distribution | 28 |
| farm | 55 | percentage distribution | 26 |
| lard - | | source of purchase | 34-35 |
| retail, United States average | 62 | weight - | |
| wholesale - | | dressed - | |
| New York | 61 | average | 65 |
| meats - | | total | 69, 72-73 |
| retail - | | live - | |
| New York, composite, by classes | 63 | average | 64 |
| United States, average | 62 | total | 68, 72 |
| wholesale, at New York - | | yield, average dressing | 66 |
| beef | 59 | stockers and feeders - | |
| lamb | 59, 63 | received in Corn Belt States | 20 |
| pork cuts - | | shipments from public stockyards | 11, 18 |
| composite value | 63 | Source of purchase of livestock slaughtered | 34-35 |
| cured | 61 | Stockers and feeders - | |
| fresh | 60 | cattle, number, average weight, average price - | |
| veal | 59 | Chicago | 21-22 |
| wholesale and retail, compared with live cost .. | 63 | Kansas City | 21-22 |
| mohair | 78-79 | Omaha | 21-22 |
| sheep and lambs - | | Sioux City | 21-22 |
| farm | 55 | South St. Paul | 21-22 |
| market - | | 5 markets combined | 22 |
| Chicago | 53, 63 | lambs on feed | 6 |
| stocker and feeder cattle - | | received in Corn Belt States from public stockyards | |
| Chicago | 21-22 | and direct - | |
| Kansas City | 21-22 | cattle | 19 |
| Omaha | 21-22 | sheep | 20 |
| Sioux City | 21-22 | shipments - | |
| South St. Paul | 21-22 | from public stockyards - | |
| 5 markets | 22 | calves | 9 |
| wool - | | cattle | 8 |
| farm | 79 | cattle, inspected for shipment to country | 17 |
| wholesale | 79 | hogs | 10 |
| Processed under Federal inspection, meats and lard ... | 81 | sheep and lambs | 11 |
| Production - | | sheep and lambs, inspected for shipment | |
| livestock on farms | 1-4 | to country | 18 |
| lambs saved | 7 | Weights - | |
| meats and lard | 69-70, 72-74 | barrows and gilts | 48-50 |
| mohair | 78 | beef steers at Chicago, Omaha, Sioux City, by grades .. | 44 |
| wool | 7, 77-78 | hogs, at specified markets | 48-50 |
| Sheep and lambs - | | livestock, federally inspected slaughter, | |
| income from, cash and gross | 58 | by classes, total live and dressed | 68-70, 72-73 |
| number on farms | 2, 4 | livestock, United States slaughter, by classes - | |
| number on feed | 3-4, 6 | average dressed | 65 |
| prices - | | average live | 64, 72 |
| at Chicago | 53, 63 | total dressed | 74 |
| received by farmers | 55 | sows | 49 |
| purchased - | | stockers and feeders | 21-22 |
| at public stockyards | 34 | Wool - | |
| direct | 35 | consumption | 78 |
| receipts - | | exports | 78 |
| at public stockyards - | | grade distribution | 78 |
| driven-in | 16 | imports | 78 |
| salable | 13-15 | prices - | |
| total | 11 | farm | 79 |
| shipments, from public stockyards | 11 | wholesale | 79 |
| | | production | 77-78 |
| | | yield, average dressing | 65, 73 |

END