



AgEcon SEARCH
RESEARCH IN AGRICULTURAL & APPLIED ECONOMICS

The World's Largest Open Access Agricultural & Applied Economics Digital Library

This document is discoverable and free to researchers across the globe due to the work of AgEcon Search.

Help ensure our sustainability.

Give to AgEcon Search

AgEcon Search

<http://ageconsearch.umn.edu>

aesearch@umn.edu

*Papers downloaded from **AgEcon Search** may be used for non-commercial purposes and personal study only. No other use, including posting to another Internet site, is permitted without permission from the copyright owner (not AgEcon Search), or as allowed under the provisions of Fair Use, U.S. Copyright Act, Title 17 U.S.C.*

SB 85 (1949)

USDA STATISTICAL BULLETIN

UPDATE

FEED STATISTICS INCLUDING WHEAT RYE RICE

10 of 1

START

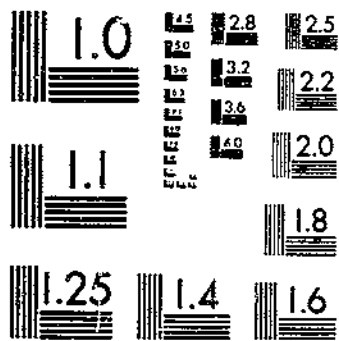

MICROCOPY RESOLUTION TEST CHART
NATIONAL BUREAU OF STANDARDS-1963-A

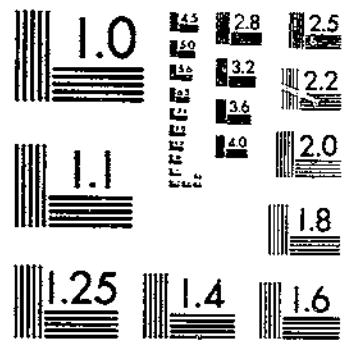

MICROCOPY RESOLUTION TEST CHART
NATIONAL BUREAU OF STANDARDS-1963-A



FEED STATISTICS

Including

WHEAT - RYE - RICE

DEPOSITORY
MAR 23 1950
Los Angeles Public Library



UNITED STATES DEPARTMENT OF AGRICULTURE
BUREAU OF AGRICULTURAL ECONOMICS
WASHINGTON D. C.

DECEMBER 1949
STATISTICAL BULLETIN No. 85

GPO—BAE 333

FEED STATISTICS

Including Wheat - Rye - Rice

This edition of Feed Statistics, the tenth edition published by the Bureau of Agricultural Economics, contains basic information on stocks, distribution, production, utilization, commercial movement, foreign trade, and prices of grains and feeds. Most of the data included are from the records of the Bureau of Agricultural Economics, although other available sources are drawn on freely. Sources of data other than the Bureau of Agricultural Economics are noted.

The primary purpose of this handbook is to supplement The Feed Situation and The Wheat Situation, which carry current data for many of the series published here. The 1947 and 1948 editions of Feed Statistics were limited to short-time series, in order to reduce the size of the publications. This edition includes many longer-time series, and for all practical purposes it supersedes the earlier issues. The section on grains has gradually been expanded to include more complete coverage of food grains, and now includes wheat, rye, and rice. This is the first year that it has carried data regarding rice.

Prepared in the Bureau of Agricultural Economics.

 F E E D S T A T I S T I C S

Including Wheat - Rye - Rice

C O N T E N T S

| | <u>Page</u> |
|--|-------------|
| <u>Feed Balance, United States, year beginning October, 1926-48</u> | 2-3 |
| <u>Feed Grains</u> | |
| Planted and harvested acreages, specified grains, United States, 1900-49 | 4 |
| Yield per acre, specified grains, United States, 1900-49 | 5 |
| Production of grains, United States, 1900-49 | 6 |
| Acreage, yield, and production, by regions, 1900-49 | 7-12 |
| Supply and distribution of corn, oats, and barley, United States, 1926-48 | 13-15 |
| Stocks of corn, oats, and barley, United States, by quarters, 1926-49 | 16-18 |
| Stocks of corn and oats, by regions, by quarters, 1926-49 | 19-26 |
| Disappearance of corn, oats, and barley, by quarters, 1926-48 | 27 |
| Corn grindings by wet-process, United States, monthly, 1917-49 | 61 |
| Use in producing alcohol, distilled spirits, and fermented malt liquors, 1935-49 | 28 |
| Miscellaneous feeds fed on farms where produced, 1909-48 | 29 |
| Receipts of corn, oats, and barley at primary markets, by months, 1924-49 | 30-32 |
| Sales of corn, oats, barley, and sorghum grains by farmers, and percentage sold by months, 1924-49 | 30-33 |
| Prices received by farmers for corn, oats, barley, and sorghum grains, United States, 1908-49 | 34-35 |
| Market prices of corn, oats, and barley, 1920-49 | 36-37 |
| Parity prices of corn, oats, barley, and sorghum grains, United States, 1925-49 | 38-39 |
| Index numbers of feed grain prices, United States, 1909-45 | 40 |
| Loan rates on feed grains and quantities placed under loan, United States, 1933-41 | 41 |
| Exports and imports of feed grains, United States, 1920-48 | 42 |
| Canadian supplies and exports of oats and barley, 1937-49 | 43 |
| Argentine supply and distribution of corn, 1935-49 | 43 |
| <u>Food Grains</u> | |
| Wheat acreage, yield, and production of principal types, 1919-49 | 44 |
| Rye acreage, yield, and production, United States, 1901-49 | 45 |
| Rice acreage, yield, and production, Southern States, California and United States, 1919-49 | 45 |
| Supply and distribution of wheat, rye, and rice, United States, 1927-48 | 46-50 |
| Wheat fed on farms where produced, 1909-48 | 29 |
| Wheat and rye used producing alcohol and distilled spirits, 1935-49 | 28 |
| Wheat imports and exports, United States, 1939-48 | 48 |
| Stocks of wheat and rye, United States, by quarters, 1927-49 | 51-52 |
| Sales of wheat and rye by farmers and percentage sold, by months, 1938-49 | 33 |
| Prices received by farmers for wheat, rye, and rice, United States, 1908-49 | 53-57 |
| Market prices of wheat, rye, and rice, 1907-49 | 54-56 |
| Parity prices of wheat and rye, United States, 1922-49 | 53-55 |
| Wheat loan rates and quantity placed under loan, United States, 1938-49 | 57 |
| Wheat supply and disappearance in Canada, Australia, and Argentina, 1920-49 | 58 |
| <u>Byproduct Feeds</u> | |
| Estimated use for feed, United States, 1935-48 | 59 |
| Production, specified kinds, United States, annual, 1919-48 | 60 |
| Production, specified kinds, United States, by months, 1917-49 | 61-67 |
| Wholesale prices, by months, 1920-49 | 68-77 |
| Wholesale price of molasses, blackstrap, by months, 1930-49 | 77 |
| Prices paid by farmers for specified feeds, United States, by months, 1943-49 | 78 |
| Index numbers of high-protein feeds, United States, 1935-49 | 79 |
| Exports of byproduct feeds, United States, 1929-49 | 80 |
| <u>Hay</u> | |
| Supply and disappearance, United States, 1910-49 | 81 |
| Production by classes, United States, 1919-49 | 82 |
| Production by regions, United States, 1909-49 | 83 |
| Yield per acre, United States, 1900-49 | 5 |
| Sales by farmers and percentage sold, by months, United States, 1938-49 | 53 |
| Pasture and range conditions, United States, monthly 1900-49 | 84 |
| Prices received by farmers, all hay and alfalfa hay, United States, 1915-49 | 85 |
| <u>Prepared feeds and livestock rations</u> | |
| Commercially prepared feeds, shipments from plants, United States, 1947 | 86 |
| Materials used in prepared feeds, United States, 1947 | 86 |
| Estimated value per 100 pounds of dairy ration, United States, by months, 1910-49 | 87 |
| Prices paid by farmers for laying mash and scratch feed, United States, by months, 1924-49 | 88 |
| Price paid by farmers for poultry ration, United States, by months, 1924-49 | 89 |
| <u>Livestock - feed price ratios</u> | |
| Egg-feed, United States, by months, 1924-49 | 89 |
| Hog-corn, United States and Chicago, by months, 1915-49 | 90 |
| Milk-feed, United States, by months, 1915-49 | 91 |
| Butterfat-feed, United States, by months, 1915-49 | 91 |
| Chicken-feed and turkey-feed, United States, by months, 1924-49 | 92 |
| Beef steer-corn, Chicago, by months, 1924-49 | 92 |

Table 1.- Feed balance, livestock production, and feed per unit of livestock,
United States, 1926-48 1/

| Item | Unit | Season beginning | | | | | | | | | | |
|---|----------|------------------|-------|-------|-------|-------|-------|-------|-------|-------|-------|-------|
| | | 1926 | 1927 | 1928 | 1929 | 1930 | 1931 | 1932 | 1933 | 1934 | 1935 | 1936 |
| Supply | Million: | | | | | | | | | | | |
| Stocks beginning of crop year 2/ | tons | 12.4 | 9.0 | 4.8 | 7.7 | 6.9 | 8.0 | 10.2 | 15.3 | 12.3 | 3.5 | 11.0 |
| Production | | | | | | | | | | | | |
| Corn | do. | 71.3 | 73.3 | 74.6 | 70.5 | 53.2 | 72.1 | 82.0 | 67.1 | 40.6 | 64.4 | 42.2 |
| Oats | do. | 16.5 | 17.5 | 21.0 | 17.8 | 20.4 | 18.0 | 20.1 | 11.8 | 8.7 | 19.4 | 12.7 |
| Barley | do. | 4.0 | 5.7 | 7.9 | 6.7 | 7.2 | 4.8 | 7.2 | 3.7 | 2.8 | 6.9 | 3.5 |
| Bergain grains | do. | 2.0 | 2.3 | 2.2 | 1.4 | 1.1 | 2.0 | 1.9 | 1.5 | .5 | 1.6 | .8 |
| Total | do. | 95.8 | 98.8 | 105.7 | 96.4 | 86.9 | 96.9 | 111.2 | 84.1 | 52.6 | 92.3 | 59.2 |
| Other grains fed 3/ | do. | 1.4 | 1.7 | 2.0 | 3.5 | 6.1 | 5.8 | 4.2 | 3.8 | 5.3 | 4.9 | 5.6 |
| Byproduct feeds for feed 4/ | do. | 13.6 | 13.4 | 13.9 | 14.0 | 13.4 | 12.5 | 12.7 | 12.6 | 12.6 | 13.9 | 14.2 |
| Total supply of concentrates | do. | 123.2 | 122.9 | 126.4 | 121.6 | 133.3 | 123.2 | 138.3 | 115.8 | 82.8 | 114.6 | 90.0 |
| Utilization October-September | | | | | | | | | | | | |
| Concentrates fed | | | | | | | | | | | | |
| Domestic feed grains | do. | 88.3 | 92.5 | 91.4 | 87.4 | 76.4 | 86.1 | 94.6 | 75.9 | 53.9 | 75.6 | 55.9 |
| Domestic wheat and rye | do. | 1.3 | 1.6 | 2.0 | 3.5 | 6.0 | 5.8 | 4.2 | 3.7 | 3.5 | 4.0 | 2.3 |
| Other grains | do. | .1 | .1 | 5/ | 5/ | .1 | 5/ | 5/ | .1 | 1.8 | 1.0 | 3.3 |
| Oilseed cake and meal | do. | 2.7 | 2.2 | 2.6 | 2.7 | 2.4 | 2.2 | 2.1 | 2.1 | 2.2 | 2.8 | 3.1 |
| Animal protein feeds | do. | 2.9 | 2.7 | 2.8 | 2.8 | 2.8 | 2.9 | 3.0 | 2.9 | 2.7 | 2.8 | 2.8 |
| Other byproduct feeds 4/ | do. | 8.1 | 8.5 | 8.5 | 8.5 | 8.2 | 7.4 | 7.6 | 7.6 | 7.6 | 8.3 | 8.3 |
| Total concentrates fed | do. | 103.3 | 107.6 | 107.3 | 104.9 | 95.9 | 104.4 | 111.5 | 92.3 | 71.7 | 94.5 | 75.7 |
| Feed grains for seed, human food, industry, and export | do. | 9.9 | 11.0 | 11.8 | 9.6 | 8.8 | 8.9 | 9.1 | 9.4 | 9.5 | 10.6 | 10.0 |
| Total utilization | do. | 113.2 | 118.6 | 119.1 | 114.5 | 104.7 | 113.3 | 120.6 | 101.7 | 81.2 | 105.1 | 85.7 |
| Utilization adjusted to crop-year basis | do. | 114.2 | 118.1 | 118.7 | 114.7 | 105.3 | 113.0 | 123.0 | 103.5 | 79.3 | 103.6 | 86.2 |
| Stocks at end of crop year 2/ | do. | 9.0 | 4.8 | 7.7 | 6.9 | 8.0 | 10.2 | 15.3 | 12.3 | 3.5 | 11.0 | 3.8 |
| Number of grain-consuming animal units fed annually 6/ | Million: | 152.4 | 153.0 | 152.7 | 153.6 | 152.4 | 156.0 | 159.3 | 153.7 | 131.1 | 138.5 | 137.6 |
| Supply of all concentrates per animal unit | Ton | .81 | .80 | .83 | .79 | .74 | .79 | .87 | .75 | .63 | .83 | .65 |
| Utilization of all concentrates for feed per animal unit | Ton | .68 | .70 | .70 | .68 | .63 | .67 | .70 | .60 | .55 | .68 | .55 |
| Livestock production in terms of production units 7/ | Million: | 144.3 | 146.6 | 145.4 | 145.7 | 146.4 | 148.1 | 150.0 | 140.5 | 122.4 | 130.3 | 130.9 |
| Utilization of all concentrates for feed per production unit | Ton | .72 | .73 | .74 | .72 | .66 | .70 | .74 | .66 | .59 | .73 | .58 |

- Continued

C
 UPDATA
 1981

Table 1.- Feed balance, livestock production, and feed per unit of livestock, United States, 1926-48 1/ (Continued)

| Item | Unit | 1937 | 1938 | 1939 | 1940 | 1941 | 1942 | 1943 | 1944 | 1945 | 1946 | 1947 | 1948 8/ |
|--|--------------|-------|-------|-------|-------|-------|---------|-------|-------|-------|-------|-------|---------|
| Supply | | | | | | | | | | | | | |
| Stocks beginning of crop year 2/ | Million tons | 3.8 | 14.3 | 20.7 | 22.8 | 23.1 | 18.5 | 17.8 | 11.6 | 14.9 | 10.9 | 13.8 | 7.7 |
| Production | | | | | | | | | | | | | |
| Corn | do. | 74.0 | 71.4 | 72.3 | 68.8 | 74.3 | 85.9 | 83.0 | 86.5 | 80.7 | 91.0 | 66.8 | 103.1 |
| Oats | do. | 18.8 | 17.4 | 15.3 | 19.9 | 18.9 | 21.5 | 18.2 | 18.4 | 24.6 | 24.0 | 19.2 | 23.9 |
| Barley | do. | 5.3 | 6.1 | 6.7 | 7.5 | 8.7 | 10.3 | 7.8 | 6.6 | 6.4 | 6.3 | 6.7 | 7.6 |
| Sorghum grains | do. | 2.0 | 1.9 | 1.5 | 2.4 | 3.2 | 3.1 | 3.1 | 5.2 | 2.7 | 3.0 | 2.7 | 3.7 |
| Total | do. | 100.1 | 96.8 | 95.8 | 98.6 | 105.1 | 120.8 | 112.1 | 116.7 | 114.4 | 124.3 | 95.4 | 138.3 |
| Other grains fed 3/ | do. | 5.2 | 4.8 | 5.1 | 3.0 | 5.9 | 14.9 | 15.8 | 10.8 | 8.1 | 5.3 | 5.4 | 5.2 |
| Byproduct feeds for feed 4/ | do. | 14.2 | 14.8 | 14.9 | 16.3 | 16.7 | 18.6 | 18.8 | 19.0 | 17.7 | 19.4 | 19.0 | 19.6 |
| Total supply of concentrates | do. | 123.3 | 130.7 | 136.5 | 140.7 | 150.8 | 172.5 | 164.5 | 158.1 | 155.1 | 159.9 | 133.5 | 170.8 |
| Utilization October-September | | | | | | | | | | | | | |
| Concentrates fed | | | | | | | | | | | | | |
| Domestic feed grains | do. | 78.0 | 79.8 | 82.7 | 88.9 | 96.1 | 108.8 | 104.2 | 99.2 | 107.4 | 100.2 | 87.1 | 99.4 |
| Domestic wheat and rye | do. | 5.1 | 4.7 | 4.9 | 2.7 | 5.6 | 12.0 | 9.4 | 8.3 | 7.9 | 5.2 | 5.3 | 4.6 |
| Other grains | do. | .1 | .1 | .2 | .3 | .3 | 2.9 | 6.4 | 2.5 | .2 | .1 | .1 | .6 |
| Oilseed cake and meal | do. | 3.4 | 3.4 | 3.6 | 4.4 | 4.6 | 6.1 | 6.3 | 6.2 | 5.8 | 5.8 | 6.2 | 7.3 |
| Animal protein feeds | do. | 2.8 | 2.9 | 2.9 | 3.1 | 3.0 | 2.9 | 2.8 | 2.6 | 2.4 | 2.3 | 2.4 | 2.4 |
| Other byproduct feeds 4/ | do. | 8.0 | 8.5 | 8.4 | 8.8 | 9.1 | 9.6 | 9.7 | 10.2 | 9.5 | 11.3 | 10.4 | 9.9 |
| Total concentrates fed | do. | 97.4 | 99.4 | 102.7 | 108.2 | 118.7 | 142.3 | 138.8 | 129.0 | 133.2 | 124.9 | 111.5 | 124.2 |
| Feed grains for seed, human food, industry, and export | do. | 13.8 | 10.6 | 11.1 | 11.2 | 13.6 | 13.3 | 12.8 | 15.2 | 13.3 | 19.3 | 13.6 | 17.8 |
| Total utilization | do. | 111.2 | 110.0 | 113.8 | 119.4 | 132.3 | 155.6 | 151.6 | 144.2 | 146.5 | 144.2 | 125.1 | 142.0 |
| Utilization adjusted to crop-year basis | do. | 109.0 | 110.0 | 113.7 | 117.6 | 132.3 | 156.6 | 152.9 | 143.2 | 144.2 | 146.1 | 125.9 | 140.8 |
| Stocks at end of crop year 2/ | do. | 14.3 | 20.7 | 22.8 | 23.1 | 18.5 | 9/ 16.2 | 11.6 | 14.9 | 10.9 | 13.8 | 7.7 | 30.0 |
| Number of grain-consuming animal unit. | | | | | | | | | | | | | |
| fed annually 6/ | Million | 137.7 | 148.5 | 156.0 | 155.9 | 167.3 | 192.4 | 193.1 | 173.7 | 167.8 | 161.4 | 155.5 | 161.0 |
| Supply of all concentrates per animal unit | | | | | | | | | | | | | |
| Utilization of all concentrates for feed per animal unit | Ton | .90 | .88 | .87 | .90 | .90 | .90 | .85 | .91 | .92 | .99 | .86 | 1.06 |
| product on unit | Ton | .71 | .67 | .66 | .69 | .71 | .74 | .72 | .74 | .79 | .77 | .72 | .77 |
| Livestock production in terms of production units 7/ | | | | | | | | | | | | | |
| Utilization of all concentrates for feed per product on unit | Million | 141.5 | 144.9 | 153.4 | 155.3 | 170.0 | 193.5 | 191.3 | 176.4 | 174.8 | 169.6 | 165.0 | 169.0 |
| product on unit | Ton | .69 | .69 | .67 | .70 | .70 | .74 | .73 | .73 | .76 | .74 | .68 | .73 |

1/ Data for 1926 through 1934 are, for the most part, comparable with the data for later years. Items which are not strictly comparable with data for years subsequent to 1934 include stocks at beginning of crop year, supply and utilization of byproduct feeds for feed, and livestock production. 2/ Farm, terminal market, and Government-owned stocks, 1926-42. Corn on basis of October 1, and oats July 1. Barley on basis of August 1 for 1926-33, and July 1 for 1934-48. Stocks in all positions, including interior mill, elevator, and warehouse stocks, 1943 to date. 3/ Imported grain and domestic wheat and rye. 4/ Exclusive of brewers' and distillers' dried grains, 1926-34, and rice millfeeds, 1926-33. 5/ Less than 50,000 tons. 6/ Total of animal units computed by States. For current years the weights for converting United States livestock numbers to grain-consuming animal units are as follows: Number on January 1 of milk cows and heifers 2 years old and over, 1.00; heifers and heifer calves, 0.40; beef cows, 0.16; cattle on feed, 2.1; all other cattle, 0.14; stock sheep 0.022; sheep and lambs on feed, 0.12; horses and mules 2 years old and over, 1.3; colts, 0.15; hens and pullets, 0.055; number of hogs fed during the year, 0.70; chickens raised, 0.018; commercial broilers raised, 0.0114; and turkeys raised, 0.076. 7/ One unit of livestock production is equal to the following: 4400 pounds of milk, 288 pounds of hogs, liveweight, 256 pounds of chickens raised, liveweight, 311 pounds of broilers raised, liveweight; 246 pounds of turkeys raised, liveweight, and 183 dozen eggs. In addition it is equal to the following: livestock on farms January 1: 0.45 cattle on feed, 2.60 heifers and heifer calves kept for milk on farms, 6.10 cattle other than cattle on feed, milk cows and heifers, and heifer calves kept for milk, 8.0 sheep and lambs on feed, 37.5 stock sheep, 0.75 horses and mules 2 years old and over, and 6.5 colts. 8/ Preliminary. 9/ Exclusive of grain at interior mills, elevators, and warehouses.

Table 2.- Feed grains: Planted and harvested acreages, United States, 1900-49

| Year | Corn | | | | | Oats | | Barley | | Sorghums, All sor- all :gums for purposes : grain | |
|------|-----------------------------|-------------------------------|----------------------------|----------------|---|----------------|----------------|----------------|----------------|---|----------------|
| | Planted, all purposes | Harvested, all purposes | Harvested: for grain | For silage | For hog- ging down, grazing, and forage | Planted | Harvested | Planted | Harvested | Planted | Harvested |
| | 1,000 acres | 1,000 acres | 1,000 acres | 1,000 acres | 1,000 acres | 1,000 acres | 1,000 acres | 1,000 acres | 1,000 acres | 1,000 acres | 1,000 acres |
| 1900 | | 94,852 | | | | | 31,049 | | 4,703 | | |
| 1901 | | 94,422 | | | | | 30,891 | | 4,963 | | |
| 1902 | | 97,177 | | | | | 31,358 | | 5,474 | | |
| 1903 | | 93,555 | | | | | 32,187 | | 6,231 | | |
| 1904 | | 95,228 | | | | | 32,749 | | 6,579 | | |
| 1905 | | 95,746 | | | | | 33,426 | | 6,658 | | |
| 1906 | | 95,624 | | | | | 33,688 | | 6,744 | | |
| 1907 | | 96,094 | | | | | 34,439 | | 6,854 | | |
| 1908 | | 95,285 | | | | | 34,310 | | 7,409 | | |
| 1909 | | 100,200 | | | | | 35,062 | | 7,697 | | |
| 1910 | | 102,267 | | | | | 36,844 | | 7,546 | | |
| 1911 | | 101,393 | | | | | 37,149 | | 7,613 | | |
| 1912 | | 101,451 | | | | | 37,244 | | 7,542 | | |
| 1913 | | 100,206 | | | | | 37,245 | | 7,673 | | |
| 1914 | | 97,796 | | | | | 37,213 | | 7,653 | | |
| 1915 | | 100,623 | | | | | 38,802 | | 7,279 | | |
| 1916 | | 100,561 | | | | | 39,098 | | 7,623 | | |
| 1917 | | 110,893 | | | | | 41,604 | | 8,453 | | |
| 1918 | | 102,195 | | | | | 42,464 | | 9,198 | | |
| 1919 | | 98,145 | 87,487 | 3,554 | 7,104 | | 39,601 | | 6,579 | | |
| 1920 | | 101,359 | 90,149 | 3,682 | 7,528 | | 42,732 | | 7,439 | | |
| 1921 | | 103,155 | 91,939 | 3,486 | 7,730 | | 45,539 | | 7,074 | | |
| 1922 | | 100,345 | 84,858 | 3,663 | 11,824 | | 40,324 | | 6,601 | | |
| 1923 | | 101,123 | 87,493 | 3,983 | 9,647 | | 40,245 | | 7,151 | | |
| 1924 | | 100,420 | 84,119 | 4,307 | 11,994 | | 41,857 | | 7,038 | | |
| 1925 | | 101,331 | 86,825 | 3,681 | 10,825 | | 44,240 | | 8,186 | | |
| 1926 | | 99,452 | 83,275 | 4,350 | 11,027 | | 42,854 | | 7,917 | | |
| 1927 | | 98,357 | 83,915 | 4,268 | 10,174 | | 40,350 | | 9,465 | | |
| 1928 | | 100,336 | 85,832 | 3,985 | 10,519 | | 40,128 | | 12,735 | | |
| 1929 | 99,130 | 97,805 | 83,194 | 4,021 | 10,590 | 40,534 | 38,153 | 14,703 | 13,564 | 8,830 | 3,523 |
| 1930 | 103,915 | 101,465 | 85,525 | 4,875 | 11,065 | 42,608 | 39,847 | 13,581 | 12,629 | 9,447 | 3,477 |
| 1931 | 109,364 | 106,866 | 91,131 | 4,720 | 11,025 | 44,483 | 40,193 | 13,820 | 11,181 | 10,685 | 4,443 |
| 1932 | 113,024 | 110,577 | 97,213 | 4,293 | 9,071 | 45,549 | 41,700 | 14,555 | 13,206 | 12,070 | 4,400 |
| 1933 | 109,830 | 105,918 | 92,130 | 4,864 | 8,924 | 43,774 | 36,528 | 14,200 | 9,641 | 12,602 | 4,354 |
| 1934 | 100,563 | 92,193 | 61,245 | 7,132 | 23,816 | 40,467 | 29,455 | 12,024 | 6,577 | 14,612 | 2,396 |
| 1935 | 99,974 | 95,974 | 82,551 | 5,309 | 8,114 | 43,599 | 40,109 | 13,956 | 12,436 | 16,492 | 4,597 |
| 1936 | 101,959 | 93,154 | 67,833 | 8,539 | 16,782 | 41,934 | 33,654 | 12,837 | 8,329 | 13,355 | 2,793 |
| 1937 | 97,174 | 93,930 | 81,222 | 5,543 | 7,165 | 39,827 | 35,542 | 12,346 | 9,969 | 13,001 | 4,915 |
| 1938 | 94,473 | 92,160 | 82,788 | 4,456 | 4,916 | 39,390 | 36,042 | 12,171 | 10,610 | 15,561 | 4,699 |
| 1939 | 91,639 | 88,279 | 78,307 | 4,514 | 5,458 | 38,203 | 33,460 | 15,513 | 12,739 | 17,863 | 4,760 |
| 1940 | 88,692 | 86,429 | 76,443 | 4,735 | 5,251 | 39,315 | 35,431 | 15,689 | 13,525 | 21,208 | 6,374 |
| 1941 | 86,837 | 85,357 | 77,404 | 4,023 | 3,930 | 41,841 | 38,161 | 15,857 | 14,276 | 18,800 | 6,015 |
| 1942 | 88,818 | 87,367 | 79,213 | 3,841 | 4,313 | 43,018 | 38,157 | 19,686 | 16,958 | 16,082 | 5,991 |
| 1943 | 94,341 | 92,050 | 81,906 | 4,162 | 5,992 | 43,467 | 38,914 | 17,474 | 14,900 | 17,726 | 6,889 |
| 1944 | 95,475 | 94,014 | 85,019 | 4,471 | 4,524 | 43,804 | 39,672 | 14,337 | 12,301 | 18,458 | 9,385 |
| 1945 | 89,727 | 88,079 | 78,450 | 4,432 | 5,197 | 45,889 | 41,933 | 11,718 | 10,465 | 15,912 | 6,408 |
| 1946 | 89,788 | 88,489 | 79,439 | 4,550 | 4,500 | 46,549 | 43,205 | 11,527 | 10,411 | 14,753 | 6,773 |
| 1947 | 86,108 | 83,932 | 74,870 | 4,640 | 4,422 | 42,301 | 38,451 | 12,102 | 11,014 | 11,746 | 5,629 |
| 1948 | 86,828 | 86,067 | 78,505 | 4,054 | 3,506 | 44,526 | 40,198 | 13,228 | 11,987 | 13,804 | 7,296 |
| 1949 | 87,910 | 86,735 | 78,833 | 4,041 | 3,861 | 44,525 | 40,560 | 11,208 | 9,879 | 11,754 | 6,612 |

1/ Preliminary.

Table 3.- Yields per acre harvested of specified grains and hay, United States, 1900-49

| Year | Corn, all purposes | Oats | Barley | Sorghums for grain | Wheat | Rye | Wild hay | All hay |
|---------|--------------------|---------|---------|--------------------|---------|---------|----------|---------|
| | Bushels | Bushels | Bushels | Bushels | Bushels | Bushels | Tons | Tons |
| 1900 | 28.1 | 30.5 | 20.5 | | 12.2 | 12.9 | | |
| 1901 | 18.2 | 25.9 | 24.9 | | 15.0 | 12.8 | | |
| 1902 | 28.5 | 34.3 | 26.7 | | 14.9 | 13.9 | | |
| 1903 | 26.9 | 27.5 | 24.0 | | 13.7 | 12.8 | | |
| 1904 | 28.2 | 30.9 | 25.2 | | 12.9 | 12.9 | | |
| 1905 | 30.9 | 33.0 | 25.8 | | 15.2 | 13.6 | | |
| 1906 | 31.7 | 30.4 | 26.6 | | 16.0 | 13.7 | | |
| 1907 | 27.2 | 23.3 | 22.0 | | 14.2 | 13.6 | | |
| 1908 | 26.9 | 24.2 | 23.1 | | 14.3 | 13.5 | | |
| 1909 | 26.1 | 28.9 | 22.5 | | 15.5 | 13.6 | 1.07 | 1.27 |
| 1910 | 27.9 | 30.0 | 18.9 | | 13.7 | 12.9 | .72 | 1.10 |
| 1911 | 24.4 | 23.8 | 19.1 | | 12.4 | 12.8 | .74 | .98 |
| 1912 | 29.1 | 36.3 | 26.1 | | 15.1 | 13.9 | .98 | 1.28 |
| 1913 | 22.7 | 27.9 | 20.7 | | 14.4 | 13.1 | .88 | 1.15 |
| 1914 | 25.8 | 28.7 | 23.2 | | 16.1 | 13.4 | .98 | 1.23 |
| 1915 | 28.1 | 37.0 | 28.4 | | 16.7 | 13.7 | 1.04 | 1.32 |
| 1916 | 24.1 | 29.1 | 20.9 | | 11.9 | 12.2 | 1.00 | 1.35 |
| 1917 | 26.2 | 34.7 | 21.6 | | 13.2 | 11.9 | .82 | 1.20 |
| 1918 | 23.9 | 33.6 | 24.5 | | 14.8 | 12.5 | .81 | 1.14 |
| 1919 | 27.3 | 27.9 | 19.9 | | 12.9 | 11.0 | .93 | 1.26 |
| 1920 | 30.3 | 33.8 | 23.0 | | 13.5 | 12.8 | .95 | 1.26 |
| 1921 | 28.4 | 23.0 | 18.8 | | 12.7 | 12.6 | .88 | 1.16 |
| 1922 | 27.0 | 28.5 | 23.2 | | 13.8 | 14.9 | .89 | 1.26 |
| 1923 | 28.4 | 30.5 | 22.2 | | 13.3 | 11.3 | .89 | 1.22 |
| 1924 | 22.1 | 33.8 | 23.5 | | 16.0 | 14.8 | .83 | 1.23 |
| 1925 | 27.6 | 31.8 | 23.5 | | 12.8 | 11.1 | .78 | 1.12 |
| 1926 | 25.6 | 26.9 | 21.0 | | 14.7 | 10.2 | .67 | 1.11 |
| 1927 | 26.6 | 27.1 | 25.3 | | 14.7 | 14.8 | 1.02 | 1.36 |
| 1928 | 26.6 | 32.7 | 25.8 | | 15.4 | 11.5 | .88 | 1.25 |
| 1929 | 25.7 | 29.2 | 20.7 | 14.2 | 13.0 | 11.3 | .82 | 1.26 |
| 1930 | 20.5 | 32.0 | 23.9 | 10.8 | 14.2 | 12.4 | .78 | 1.10 |
| 1931 | 24.1 | 28.0 | 17.9 | 16.2 | 16.3 | 10.4 | .68 | 1.10 |
| 1932 | 26.5 | 30.1 | 22.7 | 15.0 | 13.1 | 11.7 | .84 | 1.19 |
| 1933 | 22.6 | 20.2 | 15.9 | 12.5 | 11.2 | 8.6 | .69 | 1.10 |
| 1934 | 15.7 | 18.5 | 17.8 | 8.0 | 12.1 | 8.5 | .53 | .93 |
| 1935 | 24.0 | 30.2 | 23.2 | 12.5 | 12.2 | 14.0 | .92 | 1.32 |
| 1936 | 16.2 | 23.6 | 17.7 | 10.8 | 12.8 | 9.0 | .66 | 1.03 |
| 1937 | 28.1 | 33.1 | 22.3 | 14.2 | 13.6 | 12.8 | .81 | 1.26 |
| 1938 | 27.7 | 30.2 | 24.2 | 14.3 | 13.3 | 13.7 | .88 | 1.34 |
| 1939 | 29.2 | 28.6 | 21.8 | 11.2 | 14.1 | 10.1 | .82 | 1.25 |
| 1940 | 28.4 | 35.2 | 23.0 | 13.5 | 15.3 | 12.4 | .81 | 1.31 |
| 1941 | 31.1 | 31.9 | 25.4 | 18.9 | 16.8 | 12.3 | .90 | 1.31 |
| 1942 | 35.1 | 35.2 | 25.3 | 18.3 | 19.5 | 14.0 | 1.01 | 1.44 |
| 1943 | 32.2 | 29.3 | 21.7 | 15.9 | 16.4 | 10.8 | .90 | 1.34 |
| 1944 | 32.8 | 29.0 | 22.4 | 19.7 | 17.7 | 10.6 | .93 | 1.33 |
| 1945 | 32.7 | 36.6 | 25.5 | 15.1 | 17.0 | 12.9 | .91 | 1.41 |
| 1946 | 36.7 | 34.7 | 25.2 | 15.8 | 17.2 | 11.7 | .83 | 1.36 |
| 1947 | 28.4 | 31.2 | 25.5 | 17.1 | 18.4 | 12.9 | .91 | 1.36 |
| 1948 | 42.8 | 37.1 | 26.4 | 18.0 | 18.0 | 12.6 | .86 | 1.36 |
| 1949 1/ | 38.9 | 32.6 | 24.1 | 23.1 | 14.9 | 12.0 | .82 | 1.36 |

1/ Preliminary.

Table 4.- Grain production in the United States, 1900-49

| Year | Corn | | Oats | Barley | All sorghums for grain | Total 4 feed grains 2/ | Wheat | Rye |
|---------|-----------------|---------------|-----------|---------|------------------------|------------------------|-----------|---------|
| | All purposes 1/ | For grain | | | | | | |
| | 1,000 bushels | 1,000 bushels | | | | | | |
| 1900 | 2,661,978 | | 945,483 | 96,588 | | | 599,315 | 27,413 |
| 1901 | 1,715,752 | | 739,812 | 123,800 | | | 762,546 | 30,773 |
| 1902 | 2,773,954 | | 1,076,599 | 146,207 | | | 686,959 | 33,862 |
| 1903 | 2,515,093 | | 885,469 | 149,335 | | | 663,115 | 28,932 |
| 1904 | 2,686,624 | | 1,011,556 | 166,103 | | | 555,571 | 28,461 |
| 1905 | 2,954,148 | | 1,104,395 | 171,639 | | | 706,026 | 31,173 |
| 1906 | 3,032,910 | | 1,022,715 | 179,148 | | | 740,509 | 29,609 |
| 1907 | 2,613,797 | | 801,144 | 150,584 | | | 628,764 | 28,247 |
| 1908 | 2,566,742 | | 829,308 | 170,780 | | | 642,818 | 28,550 |
| 1909 | 2,611,157 | | 1,013,909 | 173,069 | | | 683,927 | 30,083 |
| 1910 | 2,852,794 | | 1,106,162 | 142,419 | | | 625,476 | 29,098 |
| 1911 | 2,474,635 | | 885,527 | 745,074 | | | 618,166 | 31,396 |
| 1912 | 2,947,842 | | 1,353,273 | 196,927 | | | 730,011 | 37,911 |
| 1913 | 2,272,540 | | 1,039,131 | 158,820 | | | 751,101 | 40,390 |
| 1914 | 2,523,750 | | 1,066,328 | 177,712 | | | 897,487 | 42,120 |
| 1915 | 2,829,044 | | 1,435,270 | 206,976 | | | 1,008,637 | 46,752 |
| 1916 | 2,425,206 | | 1,138,969 | 159,157 | | | 634,572 | 43,089 |
| 1917 | 2,908,242 | | 1,442,519 | 182,209 | | | 619,790 | 60,321 |
| 1918 | 2,447,249 | | 1,428,611 | 225,067 | | | 904,130 | 83,421 |
| 1919 | 2,678,541 | 2,341,870 | 1,106,603 | 131,086 | 76,337 | 97,988 | 952,097 | 78,659 |
| 1920 | 3,070,604 | 2,695,085 | 1,444,291 | 171,042 | 90,284 | 115,719 | 843,277 | 61,915 |
| 1921 | 2,928,442 | 2,556,924 | 1,045,270 | 132,702 | 73,200 | 103,955 | 818,964 | 61,023 |
| 1922 | 2,707,306 | 2,229,496 | 1,147,905 | 152,908 | 51,248 | 99,276 | 846,649 | 100,986 |
| 1923 | 2,875,292 | 2,429,551 | 1,227,184 | 158,994 | 63,373 | 105,733 | 759,482 | 55,961 |
| 1924 | 2,223,123 | 1,860,112 | 1,416,120 | 165,318 | 63,119 | 90,640 | 841,617 | 58,445 |
| 1925 | 2,798,367 | 2,382,288 | 1,405,268 | 192,466 | 58,871 | 107,105 | 668,700 | 42,316 |
| 1926 | 2,546,972 | 2,140,207 | 1,152,911 | 166,030 | 72,748 | 95,784 | 832,213 | 34,860 |
| 1927 | 2,616,120 | 2,218,189 | 1,093,221 | 239,071 | 83,350 | 98,815 | 875,059 | 51,076 |
| 1928 | 2,665,516 | 2,260,990 | 1,312,914 | 328,351 | 78,987 | 105,733 | 914,373 | 37,910 |
| 1929 | 2,515,937 | 2,135,038 | 1,112,949 | 280,637 | 49,967 | 96,387 | 824,183 | 35,411 |
| 1930 | 2,080,130 | 1,757,297 | 1,274,592 | 301,619 | 37,561 | 86,928 | 886,522 | 45,383 |
| 1931 | 2,575,927 | 2,229,903 | 1,124,232 | 200,280 | 71,914 | 96,935 | 941,540 | 32,777 |
| 1932 | 2,930,352 | 2,578,685 | 1,254,584 | 299,394 | 66,097 | 111,159 | 756,307 | 39,099 |
| 1933 | 2,397,593 | 2,104,725 | 736,309 | 152,839 | 54,386 | 84,105 | 552,215 | 20,573 |
| 1934 | 1,448,920 | 1,146,734 | 544,247 | 117,390 | 19,209 | 52,633 | 526,052 | 16,285 |
| 1935 | 2,299,363 | 2,001,367 | 1,210,229 | 288,667 | 57,610 | 92,287 | 628,227 | 56,938 |
| 1936 | 1,505,689 | 1,258,673 | 792,583 | 147,740 | 30,270 | 53,234 | 629,880 | 24,239 |
| 1937 | 2,642,978 | 2,349,425 | 1,176,744 | 221,889 | 69,348 | 100,115 | 873,914 | 48,862 |
| 1938 | 2,548,753 | 2,300,095 | 1,089,383 | 256,620 | 67,210 | 96,836 | 919,913 | 55,984 |
| 1939 | 2,580,985 | 2,341,602 | 957,704 | 278,193 | 53,280 | 95,760 | 741,210 | 38,562 |
| 1940 | 2,457,146 | 2,206,882 | 1,246,450 | 311,278 | 85,824 | 98,617 | 814,646 | 39,725 |
| 1941 | 2,651,889 | 2,414,445 | 1,182,509 | 362,568 | 113,543 | 105,054 | 941,970 | 43,878 |
| 1942 | 3,068,562 | 2,801,819 | 1,342,681 | 429,450 | 109,653 | 120,780 | 969,381 | 52,929 |
| 1943 | 2,965,980 | 2,668,490 | 1,139,831 | 322,913 | 109,536 | 112,101 | 843,813 | 28,680 |
| 1944 | 3,088,110 | 2,801,993 | 1,149,260 | 276,112 | 184,362 | 116,661 | 1,060,111 | 22,525 |
| 1945 | 2,880,933 | 2,593,752 | 1,535,676 | 266,833 | 97,014 | 114,357 | 1,108,224 | 23,952 |
| 1946 | 3,249,950 | 2,951,147 | 1,497,904 | 262,258 | 106,941 | 124,254 | 1,153,046 | 18,879 |
| 1947 | 2,383,970 | 2,137,410 | 1,199,422 | 281,185 | 96,016 | 95,378 | 1,367,186 | 25,975 |
| 1948 | 3,681,793 | 3,410,616 | 1,493,304 | 315,894 | 131,596 | 138,249 | 1,313,534 | 26,449 |
| 1949 2/ | 3,377,790 | 3,108,812 | 1,322,924 | 238,104 | 152,630 | 125,733 | 1,146,463 | 18,697 |

1/ Includes corn harvested for grain, and grain equivalent of corn utilized as silage, hogged, grazed, and in forage.

2/ Includes production of corn for all purposes.

3/ Preliminary.

Table 5.- Corn, oats, and barley: Acreage harvested, yield, and production, North Atlantic Region, 1900-49

| Year | Corn, all | | | Oats | | | Barley | | |
|------|-------------|----------------|---------------|-------------|----------------|---------------|-------------|----------------|---------------|
| | Acreage | Yield per acre | Production | Acreage | Yield per acre | Production | Acreage | Yield per acre | Production |
| | 1,000 acres | Bushels | 1,000 bushels | 1,000 acres | Bushels | 1,000 bushels | 1,000 acres | Bushels | 1,000 bushels |
| 1900 | 3,010 | 33.6 | 101,156 | 2,902 | 28.8 | 83,564 | 144 | 23.2 | 3,334 |
| 1901 | 2,919 | 37.5 | 109,344 | 2,827 | 20.9 | 59,126 | 136 | 18.3 | 2,494 |
| 1902 | 2,975 | 33.0 | 98,142 | 2,858 | 37.1 | 105,947 | 134 | 28.5 | 3,825 |
| 1903 | 2,854 | 28.9 | 82,526 | 2,833 | 31.0 | 87,948 | 127 | 27.0 | 3,435 |
| 1904 | 2,809 | 34.4 | 96,543 | 2,741 | 33.4 | 91,420 | 121 | 27.3 | 3,304 |
| 1905 | 2,796 | 38.6 | 107,838 | 2,782 | 33.1 | 91,952 | 115 | 26.2 | 3,016 |
| 1906 | 2,760 | 39.0 | 107,582 | 2,783 | 29.6 | 82,263 | 112 | 26.3 | 2,944 |
| 1907 | 2,695 | 33.0 | 88,899 | 2,693 | 30.3 | 81,580 | 106 | 25.0 | 2,649 |
| 1908 | 2,670 | 39.3 | 104,876 | 2,702 | 28.8 | 77,747 | 104 | 25.7 | 2,673 |
| 1909 | 2,755 | 32.9 | 90,768 | 2,743 | 26.6 | 72,894 | 104 | 23.9 | 2,486 |
| 1910 | 2,767 | 38.7 | 107,009 | 2,755 | 34.2 | 94,232 | 108 | 27.8 | 3,000 |
| 1911 | 2,746 | 39.9 | 109,655 | 2,723 | 28.6 | 77,880 | 107 | 24.8 | 2,650 |
| 1912 | 2,720 | 38.2 | 104,040 | 2,578 | 30.8 | 79,303 | 109 | 24.9 | 2,709 |
| 1913 | 2,749 | 34.3 | 94,424 | 2,631 | 31.2 | 81,998 | 114 | 26.0 | 2,959 |
| 1914 | 2,733 | 41.8 | 114,160 | 2,474 | 29.7 | 73,478 | 118 | 26.3 | 3,098 |
| 1915 | 2,811 | 38.4 | 107,850 | 2,615 | 37.0 | 96,677 | 122 | 30.7 | 3,743 |
| 1916 | 2,641 | 36.2 | 95,652 | 2,515 | 27.3 | 68,730 | 130 | 23.2 | 3,021 |
| 1917 | 2,850 | 36.5 | 104,128 | 2,520 | 33.7 | 84,881 | 160 | 27.2 | 4,360 |
| 1918 | 2,888 | 36.9 | 106,459 | 2,672 | 37.6 | 100,372 | 218 | 30.5 | 6,646 |
| 1919 | 2,851 | 44.3 | 126,267 | 2,493 | 25.7 | 63,971 | 199 | 20.1 | 4,005 |
| 1920 | 2,714 | 43.2 | 117,332 | 2,516 | 35.6 | 89,692 | 184 | 26.4 | 4,863 |
| 1921 | 2,677 | 46.4 | 124,343 | 2,511 | 24.7 | 61,919 | 155 | 20.4 | 3,164 |
| 1922 | 2,566 | 41.6 | 106,799 | 2,489 | 29.1 | 72,332 | 140 | 23.9 | 3,346 |
| 1923 | 2,450 | 38.3 | 93,765 | 2,390 | 27.8 | 66,485 | 149 | 25.2 | 3,759 |
| 1924 | 2,393 | 35.7 | 85,514 | 2,252 | 33.4 | 75,246 | 155 | 29.6 | 4,583 |
| 1925 | 2,426 | 44.8 | 108,767 | 2,404 | 33.3 | 79,975 | 189 | 27.6 | 5,222 |
| 1926 | 2,342 | 41.4 | 96,965 | 2,257 | 31.6 | 71,229 | 227 | 27.3 | 6,199 |
| 1927 | 2,176 | 37.1 | 80,815 | 2,155 | 32.4 | 69,804 | 239 | 27.6 | 6,608 |
| 1928 | 2,149 | 36.9 | 79,402 | 2,087 | 29.9 | 62,403 | 240 | 25.8 | 6,191 |
| 1929 | 2,154 | 36.3 | 78,123 | 1,942 | 25.9 | 50,370 | 225 | 21.3 | 4,791 |
| 1930 | 2,154 | 26.9 | 57,858 | 2,063 | 36.2 | 74,581 | 223 | 29.7 | 6,628 |
| 1931 | 2,269 | 43.5 | 98,663 | 2,068 | 28.7 | 59,399 | 242 | 24.5 | 5,936 |
| 1932 | 2,316 | 36.9 | 85,576 | 2,069 | 28.9 | 59,734 | 237 | 25.5 | 6,034 |
| 1933 | 2,371 | 36.9 | 87,600 | 2,007 | 23.2 | 46,574 | 256 | 21.6 | 5,521 |
| 1934 | 2,406 | 37.4 | 90,097 | 1,992 | 28.5 | 56,810 | 240 | 24.3 | 5,827 |
| 1935 | 2,533 | 39.9 | 101,177 | 2,022 | 29.8 | 60,173 | 221 | 26.5 | 5,864 |
| 1936 | 2,370 | 37.6 | 89,105 | 1,990 | 25.4 | 50,615 | 224 | 21.5 | 4,807 |
| 1937 | 2,433 | 40.8 | 99,322 | 1,883 | 26.7 | 50,370 | 205 | 25.9 | 5,319 |
| 1938 | 2,421 | 39.3 | 95,035 | 1,888 | 33.1 | 62,420 | 227 | 29.8 | 6,774 |
| 1939 | 2,412 | 38.6 | 93,009 | 1,868 | 30.4 | 56,782 | 276 | 28.6 | 7,884 |
| 1940 | 2,379 | 36.6 | 87,004 | 1,883 | 35.9 | 67,538 | 293 | 27.0 | 7,910 |
| 1941 | 2,334 | 40.8 | 95,197 | 1,943 | 32.6 | 63,362 | 274 | 26.1 | 7,156 |
| 1942 | 2,344 | 42.1 | 98,630 | 1,948 | 34.3 | 66,789 | 289 | 28.9 | 8,348 |
| 1943 | 2,303 | 36.3 | 83,562 | 1,491 | 20.2 | 30,145 | 259 | 21.0 | 5,437 |
| 1944 | 2,519 | 35.6 | 89,674 | 1,790 | 30.5 | 54,509 | 226 | 27.6 | 6,244 |
| 1945 | 2,393 | 40.5 | 96,823 | 1,648 | 30.1 | 49,616 | 218 | 29.9 | 6,513 |
| 1946 | 2,430 | 42.0 | 102,002 | 1,838 | 37.5 | 69,005 | 237 | 34.2 | 8,098 |
| 1947 | 2,317 | 40.0 | 92,621 | 1,335 | 28.7 | 38,322 | 231 | 29.3 | 6,770 |
| 1948 | 2,437 | 44.6 | 108,678 | 1,644 | 39.0 | 64,035 | 219 | 33.3 | 7,300 |
| 1949 | 2,433 | 44.8 | 108,970 | 1,797 | 30.4 | 54,570 | 226 | 34.9 | 7,898 |

1/ Preliminary.

Table 6 .- Corn, oats, and barley: Acreage harvested, yield, and production, East North Central Region, 1900-49

| Year | Corn, all | | | Oats | | | Barley | | |
|----------|-----------|-----------|-----------|-----------|-----------|-----------|-----------|-----------|-----------|
| | Acreage | Yield | Pro- | Acreage | Yield | Pro- | Acreage | Yield | Pro- |
| | :per acre | :per acre | :duction: | :per acre | :per acre | :duction: | :per acre | :per acre | :duction: |
| | 1,000 | 1,000 | 1,000 | 1,000 | 1,000 | 1,000 | 1,000 | 1,000 | 1,000 |
| | acres | Bushels | bushels | acres | Bushels | bushels | acres | Bushels | bushels |
| 1900 | 22,630 | 40.5 | 915,823 | 10,825 | 37.0 | 400,851 | 719 | 25.9 | 18,588 |
| 1901 | 22,855 | 35.5 | 581,730 | 10,575 | 29.8 | 315,372 | 736 | 26.7 | 19,678 |
| 1902 | 23,375 | 38.4 | 896,915 | 10,905 | 38.6 | 421,173 | 749 | 32.9 | 24,649 |
| 1903 | 22,870 | 34.2 | 782,025 | 10,750 | 28.6 | 307,120 | 848 | 29.0 | 24,602 |
| 1904 | 23,155 | 35.6 | 824,473 | 11,010 | 33.7 | 370,780 | 871 | 30.5 | 26,533 |
| 1905 | 22,375 | 40.6 | 909,287 | 11,190 | 35.5 | 397,432 | 901 | 29.9 | 26,965 |
| 1906 | 22,590 | 39.9 | 902,065 | 11,050 | 31.6 | 349,150 | 869 | 29.7 | 25,818 |
| 1907 | 22,280 | 36.6 | 814,695 | 11,275 | 22.9 | 257,705 | 925 | 23.1 | 21,399 |
| 1908 | 21,555 | 34.1 | 735,283 | 10,695 | 25.2 | 269,242 | 955 | 29.2 | 27,861 |
| 1909 | 22,538 | 38.5 | 868,528 | 11,225 | 33.3 | 373,732 | 1,006 | 26.4 | 26,564 |
| 1910 | 22,325 | 38.5 | 859,662 | 11,345 | 34.5 | 391,910 | 940 | 25.4 | 23,860 |
| 1911 | 22,030 | 35.9 | 790,825 | 11,195 | 29.7 | 332,030 | 918 | 24.8 | 22,761 |
| 1912 | 22,345 | 39.2 | 874,982 | 11,935 | 40.6 | 484,645 | 914 | 28.6 | 26,119 |
| 1913 | 22,195 | 32.4 | 719,783 | 11,625 | 27.4 | 316,700 | 863 | 24.8 | 21,421 |
| 1914 | 22,035 | 33.6 | 740,745 | 11,005 | 29.5 | 325,032 | 802 | 27.0 | 21,643 |
| 1915 | 22,100 | 36.8 | 812,675 | 11,330 | 43.1 | 488,465 | 778 | 33.1 | 25,745 |
| 1916 | 22,170 | 31.3 | 694,945 | 11,543 | 33.1 | 382,405 | 874 | 27.5 | 24,054 |
| 1917 | 23,875 | 35.5 | 848,487 | 12,050 | 42.0 | 506,600 | 1,005 | 30.4 | 30,533 |
| 1918 | 22,410 | 35.4 | 793,035 | 12,368 | 41.9 | 517,890 | 1,431 | 31.2 | 44,698 |
| 1919 | 21,641 | 37.0 | 800,698 | 11,371 | 29.8 | 338,416 | 1,183 | 21.8 | 25,768 |
| 1920 | 22,302 | 37.2 | 830,695 | 11,845 | 39.8 | 471,502 | 1,078 | 27.6 | 29,740 |
| 1921 | 21,576 | 36.6 | 789,944 | 12,542 | 24.4 | 305,671 | 1,001 | 20.3 | 20,299 |
| 1922 | 20,841 | 35.8 | 746,500 | 11,041 | 29.4 | 324,198 | 851 | 28.2 | 23,993 |
| 1923 | 21,440 | 37.1 | 796,460 | 11,390 | 32.8 | 373,996 | 896 | 25.9 | 23,238 |
| 1924 | 20,812 | 28.9 | 600,458 | 11,820 | 38.2 | 451,916 | 805 | 30.1 | 24,264 |
| 1925 | 21,693 | 41.8 | 907,399 | 13,048 | 34.6 | 451,292 | 990 | 30.6 | 30,304 |
| 1926 | 21,134 | 36.4 | 770,219 | 12,735 | 31.5 | 401,390 | 1,067 | 30.2 | 32,232 |
| 1927 | 19,370 | 31.2 | 605,140 | 11,718 | 29.1 | 341,126 | 1,400 | 29.2 | 40,837 |
| 1928 | 20,781 | 36.5 | 758,235 | 13,229 | 36.6 | 484,096 | 2,009 | 29.8 | 59,883 |
| 1929 | 19,440 | 23.6 | 653,968 | 11,267 | 31.1 | 350,132 | 1,457 | 26.0 | 37,845 |
| 1930 | 20,430 | 27.2 | 555,097 | 11,851 | 34.6 | 409,789 | 1,393 | 31.1 | 43,268 |
| 1931 | 21,946 | 37.3 | 818,008 | 11,931 | 32.2 | 384,249 | 1,464 | 26.7 | 39,090 |
| 1932 | 21,991 | 39.6 | 869,985 | 12,001 | 33.3 | 399,701 | 1,614 | 27.0 | 43,654 |
| 1933 | 20,765 | 30.0 | 622,159 | 10,738 | 21.5 | 230,373 | 1,422 | 18.5 | 26,261 |
| 1934 | 19,432 | 25.7 | 498,623 | 9,307 | 19.8 | 184,645 | 1,038 | 23.0 | 23,827 |
| 1935 | 20,176 | 38.7 | 781,433 | 10,811 | 30.6 | 330,700 | 1,236 | 27.2 | 33,574 |
| 1936 | 21,136 | 25.4 | 536,128 | 9,977 | 27.1 | 270,713 | 1,150 | 20.9 | 24,092 |
| 1937 | 21,832 | 43.7 | 954,034 | 10,144 | 35.9 | 364,336 | 1,223 | 25.6 | 31,319 |
| 1938 | 20,103 | 42.1 | 846,894 | 9,738 | 31.6 | 307,370 | 1,116 | 30.5 | 34,006 |
| 1939 | 19,238 | 47.9 | 922,232 | 8,530 | 31.2 | 265,766 | 1,175 | 28.4 | 33,321 |
| 1940 | 18,600 | 39.8 | 740,087 | 8,820 | 45.5 | 401,294 | 1,033 | 36.1 | 37,243 |
| 1941 | 18,623 | 47.4 | 883,142 | 9,737 | 39.2 | 381,436 | 1,014 | 30.8 | 31,279 |
| 1942 | 19,012 | 52.0 | 988,827 | 9,971 | 40.8 | 406,751 | 1,044 | 29.5 | 30,754 |
| 1943 | 20,142 | 47.9 | 965,118 | 9,708 | 30.7 | 297,572 | 690 | 22.6 | 15,604 |
| 1944 | 21,869 | 42.1 | 920,606 | 9,463 | 34.3 | 324,907 | 437 | 25.8 | 11,257 |
| 1945 | 20,410 | 46.7 | 953,546 | 10,397 | 45.6 | 474,616 | 306 | 32.0 | 9,779 |
| 1946 | 21,445 | 50.4 | 1,080,344 | 11,042 | 43.4 | 479,207 | 328 | 34.8 | 11,413 |
| 1947 | 20,513 | 39.9 | 817,551 | 9,117 | 36.1 | 329,126 | 336 | 33.0 | 11,089 |
| 1948 | 21,960 | 56.7 | 1,245,727 | 10,707 | 44.3 | 474,460 | 411 | 34.9 | 14,343 |
| 1949 1/2 | 22,006 | 53.8 | 1,183,436 | 11,213 | 40.1 | 449,423 | 379 | 31.5 | 11,928 |

1/ Preliminary.

Table 7.- Corn, oats, and barley: Acreage harvested, yield, and production, West North Central Region, 1900-49

| Year | Corn, all | | | Oats | | | Barley | | |
|---------|-------------|----------|---------------|-------------|----------|---------------|-------------|----------|---------------|
| | Acreage | Yield | Production | Acreage | Yield | Production | Acreage | Yield | Production |
| | | per acre | | | per acre | | | per acre | |
| | 1,000 acres | Bushels | 1,000 bushels | 1,000 acres | Bushels | 1,000 bushels | 1,000 acres | Bushels | 1,000 bushels |
| 1900 | 34,470 | 30.6 | 1,054,428 | 12,540 | 27.0 | 340,515 | 2,414 | 13.0 | 45,240 |
| 1901 | 34,219 | 16.9 | 577,549 | 12,667 | 25.0 | 320,823 | 2,504 | 23.5 | 50,221 |
| 1902 | 32,186 | 33.7 | 1,166,213 | 12,720 | 34.4 | 437,511 | 2,956 | 26.3 | 77,000 |
| 1903 | 32,068 | 26.0 | 834,941 | 13,740 | 27.4 | 375,020 | 3,505 | 22.9 | 80,130 |
| 1904 | 34,052 | 30.0 | 1,021,551 | 14,205 | 30.7 | 435,347 | 3,160 | 25.2 | 80,211 |
| 1905 | 34,841 | 34.0 | 1,200,009 | 14,405 | 33.9 | 489,215 | 3,768 | 25.9 | 97,011 |
| 1906 | 34,239 | 35.7 | 1,233,274 | 14,705 | 31.0 | 456,247 | 3,737 | 25.2 | 90,314 |
| 1907 | 34,117 | 28.1 | 959,239 | 15,235 | 22.1 | 340,902 | 4,137 | 19.9 | 82,497 |
| 1908 | 34,520 | 28.9 | 999,442 | 15,580 | 22.7 | 353,505 | 4,591 | 21.8 | 100,157 |
| 1909 | 33,410 | 27.0 | 1,012,140 | 15,710 | 27.5 | 432,903 | 4,704 | 20.0 | 90,940 |
| 1910 | 30,025 | 29.0 | 1,125,245 | 17,030 | 27.0 | 460,400 | 4,541 | 14.5 | 67,352 |
| 1911 | 37,927 | 25.1 | 953,791 | 17,345 | 19.5 | 344,059 | 4,731 | 15.0 | 71,021 |
| 1912 | 30,290 | 32.0 | 1,248,500 | 16,835 | 30.0 | 500,023 | 4,070 | 25.3 | 116,448 |
| 1913 | 30,125 | 21.3 | 642,062 | 16,770 | 29.5 | 476,635 | 4,900 | 18.9 | 92,000 |
| 1914 | 37,070 | 28.0 | 1,030,940 | 17,310 | 29.0 | 501,325 | 4,806 | 20.3 | 97,550 |
| 1915 | 36,900 | 29.7 | 1,077,110 | 17,550 | 30.0 | 529,027 | 4,403 | 27.0 | 122,274 |
| 1916 | 30,035 | 25.0 | 750,200 | 17,000 | 29.3 | 500,304 | 4,700 | 17.5 | 83,000 |
| 1917 | 43,100 | 27.0 | 1,190,500 | 20,310 | 34.5 | 701,550 | 5,427 | 18.2 | 55,000 |
| 1918 | 36,930 | 24.9 | 924,630 | 20,271 | 32.4 | 656,705 | 5,053 | 23.0 | 120,070 |
| 1919 | 34,807 | 29.7 | 1,035,940 | 18,580 | 27.7 | 514,072 | 3,305 | 16.9 | 50,100 |
| 1920 | 30,237 | 34.9 | 1,335,237 | 21,140 | 32.9 | 695,424 | 4,295 | 21.3 | 91,300 |
| 1921 | 37,192 | 33.2 | 1,233,900 | 22,537 | 22.8 | 513,014 | 4,097 | 16.1 | 35,707 |
| 1922 | 38,309 | 30.8 | 1,161,090 | 19,051 | 30.3 | 561,853 | 3,841 | 20.8 | 79,811 |
| 1923 | 41,394 | 33.0 | 1,364,304 | 20,000 | 31.3 | 627,177 | 4,250 | 19.5 | 62,922 |
| 1924 | 42,715 | 23.4 | 990,009 | 21,450 | 34.4 | 737,109 | 4,151 | 23.4 | 97,317 |
| 1925 | 43,725 | 20.8 | 1,264,965 | 22,741 | 32.8 | 745,236 | 4,784 | 21.8 | 104,185 |
| 1926 | 43,030 | 24.4 | 1,050,217 | 21,239 | 23.8 | 505,076 | 4,490 | 16.7 | 74,884 |
| 1927 | 42,393 | 30.4 | 1,280,878 | 20,420 | 20.0 | 413,139 | 5,638 | 24.3 | 137,172 |
| 1928 | 43,813 | 29.0 | 1,271,278 | 19,762 | 32.5 | 641,600 | 8,090 | 24.7 | 199,519 |
| 1929 | 43,232 | 27.9 | 1,200,965 | 19,015 | 29.0 | 556,042 | 9,140 | 20.0 | 174,203 |
| 1930 | 44,734 | 23.1 | 1,032,963 | 20,030 | 32.2 | 663,309 | 3,335 | 22.0 | 183,043 |
| 1931 | 45,542 | 21.9 | 996,822 | 19,096 | 25.4 | 500,706 | 7,156 | 15.0 | 107,404 |
| 1932 | 47,706 | 26.0 | 1,365,773 | 21,114 | 30.8 | 650,209 | 6,392 | 20.6 | 174,253 |
| 1933 | 45,137 | 24.8 | 1,119,516 | 18,498 | 18.9 | 349,404 | 5,009 | 12.3 | 39,490 |
| 1934 | 33,000 | 11.4 | 382,835 | 12,393 | 14.0 | 160,391 | 3,213 | 12.4 | 39,693 |
| 1935 | 35,781 | 22.0 | 814,079 | 20,744 | 31.0 | 650,448 | 8,438 | 21.2 | 179,110 |
| 1936 | 34,030 | 10.7 | 362,807 | 15,900 | 22.1 | 351,014 | 4,079 | 12.9 | 60,405 |
| 1937 | 34,671 | 27.7 | 959,617 | 17,517 | 35.1 | 614,593 | 6,039 | 19.8 | 119,555 |
| 1938 | 32,945 | 29.1 | 959,660 | 17,949 | 31.0 | 556,331 | 6,310 | 22.2 | 140,133 |
| 1939 | 31,235 | 32.1 | 1,001,237 | 16,631 | 28.7 | 476,996 | 7,607 | 19.5 | 148,307 |
| 1940 | 30,154 | 32.9 | 990,042 | 17,743 | 33.7 | 598,618 | 8,346 | 20.4 | 170,278 |
| 1941 | 30,397 | 34.0 | 1,051,009 | 19,270 | 28.7 | 553,368 | 8,837 | 24.3 | 214,392 |
| 1942 | 32,985 | 41.3 | 1,361,234 | 19,460 | 35.7 | 695,202 | 10,030 | 23.0 | 236,941 |
| 1943 | 30,909 | 36.2 | 1,330,045 | 20,269 | 31.1 | 630,898 | 8,837 | 18.7 | 165,359 |
| 1944 | 39,130 | 32.1 | 1,268,111 | 20,078 | 27.2 | 546,013 | 6,640 | 18.1 | 119,857 |
| 1945 | 37,290 | 33.4 | 1,243,939 | 21,783 | 36.7 | 799,652 | 5,092 | 23.4 | 119,165 |
| 1946 | 37,213 | 39.7 | 1,478,854 | 22,630 | 32.8 | 741,442 | 5,306 | 21.8 | 115,452 |
| 1947 | 34,540 | 25.8 | 890,364 | 20,067 | 30.0 | 619,085 | 5,705 | 22.4 | 127,568 |
| 1948 | 30,015 | 47.0 | 1,414,845 | 21,714 | 36.5 | 792,364 | 6,314 | 22.7 | 143,374 |
| 1949 1/ | 36,224 | 38.5 | 1,395,033 | 20,820 | 30.4 | 632,942 | 4,472 | 17.7 | 79,260 |

1/ Preliminary.

Table 8 .- Corn, oats, and barley: Acreage harvested, yield, and production, South Atlantic Region, 1900-49

| Year | Corn, all | | | Oats | | | Barley | | |
|----------|-----------|-----------|-----------|-----------|-----------|-----------|-----------|-----------|-----------|
| | Acreage | Yield | Pro- | Acreage | Yield | Pro- | Acreage | Yield | Pro- |
| | :per acre | :bushels | :duction | :per acre | :bushels | :duction | :per acre | :bushels | :duction |
| | : 1,000 | : 1,000 | : 1,000 | : 1,000 | : 1,000 | : 1,000 | : 1,000 | : 1,000 | : 1,000 |
| | : acres | : Bushels | : bushels | : acres | : Bushels | : bushels | : acres | : Bushels | : bushels |
| 1900 | 12,083 | 12.7 | 153,044 | 1,275 | 14.9 | 18,954 | 5 | 25.6 | 128 |
| 1901 | 11,703 | 14.0 | 163,444 | 1,318 | 15.4 | 20,335 | 5 | 23.8 | 119 |
| 1902 | 11,917 | 14.9 | 177,305 | 1,267 | 14.1 | 17,827 | 7 | 21.9 | 153 |
| 1903 | 11,543 | 15.4 | 177,783 | 1,253 | 13.9 | 17,372 | 7 | 26.9 | 188 |
| 1904 | 11,425 | 16.9 | 192,607 | 1,214 | 16.8 | 20,399 | 8 | 25.8 | 206 |
| 1905 | 11,585 | 16.2 | 188,082 | 1,233 | 16.3 | 20,037 | 9 | 27.7 | 249 |
| 1906 | 11,425 | 16.9 | 192,758 | 1,255 | 16.2 | 20,390 | 10 | 27.4 | 274 |
| 1907 | 11,200 | 16.9 | 189,825 | 1,275 | 17.0 | 21,724 | 12 | 26.2 | 314 |
| 1908 | 11,185 | 16.0 | 179,458 | 1,301 | 17.2 | 22,326 | 13 | 26.8 | 348 |
| 1909 | 11,441 | 15.7 | 180,184 | 1,368 | 17.5 | 23,937 | 14 | 26.9 | 376 |
| 1910 | 11,616 | 17.6 | 204,022 | 1,352 | 18.8 | 25,395 | 14 | 27.9 | 390 |
| 1911 | 11,441 | 17.2 | 196,819 | 1,352 | 17.3 | 23,337 | 13 | 23.8 | 310 |
| 1912 | 11,430 | 16.4 | 187,885 | 1,208 | 19.1 | 23,045 | 13 | 27.8 | 361 |
| 1913 | 11,438 | 18.3 | 208,937 | 1,269 | 19.3 | 24,461 | 13 | 25.2 | 328 |
| 1914 | 11,163 | 17.6 | 196,660 | 1,251 | 16.9 | 21,203 | 13 | 26.2 | 340 |
| 1915 | 12,018 | 18.1 | 218,080 | 1,445 | 18.7 | 27,005 | 14 | 28.6 | 400 |
| 1916 | 11,730 | 17.7 | 207,797 | 1,410 | 17.4 | 24,540 | 14 | 27.4 | 383 |
| 1917 | 12,850 | 19.2 | 247,270 | 1,148 | 17.2 | 19,788 | 13 | 25.4 | 330 |
| 1918 | 12,830 | 18.0 | 230,770 | 1,241 | 20.0 | 24,870 | 13 | 26.6 | 346 |
| 1919 | 12,623 | 17.5 | 220,740 | 1,184 | 18.9 | 22,333 | 13 | 27.2 | 354 |
| 1920 | 12,076 | 18.7 | 226,309 | 1,155 | 21.2 | 24,494 | 13 | 24.5 | 319 |
| 1921 | 12,451 | 17.2 | 214,117 | 1,369 | 20.3 | 27,772 | 12 | 23.0 | 276 |
| 1922 | 11,978 | 16.8 | 201,518 | 1,488 | 19.3 | 28,658 | 14 | 26.4 | 370 |
| 1923 | 11,343 | 17.6 | 199,148 | 1,481 | 19.8 | 29,317 | 19 | 25.8 | 491 |
| 1924 | 10,804 | 14.8 | 160,180 | 1,171 | 18.4 | 21,500 | 31 | 24.7 | 766 |
| 1925 | 10,944 | 15.6 | 170,552 | 1,243 | 17.9 | 22,229 | 30 | 24.3 | 728 |
| 1926 | 10,514 | 17.2 | 181,295 | 1,289 | 20.6 | 26,520 | 29 | 26.5 | 769 |
| 1927 | 10,410 | 17.6 | 183,174 | 1,251 | 19.5 | 24,451 | 28 | 22.5 | 630 |
| 1928 | 10,098 | 15.2 | 153,441 | 1,001 | 20.6 | 20,656 | 35 | 23.0 | 805 |
| 1929 | 9,978 | 17.3 | 172,682 | 1,139 | 21.0 | 23,970 | 45 | 22.6 | 1,018 |
| 1930 | 10,543 | 13.0 | 137,280 | 1,151 | 20.3 | 23,407 | 62 | 22.5 | 1,393 |
| 1931 | 11,244 | 16.5 | 185,282 | 1,336 | 23.1 | 30,887 | 79 | 27.4 | 2,168 |
| 1932 | 11,479 | 13.6 | 156,326 | 1,360 | 18.7 | 25,487 | 94 | 23.6 | 2,216 |
| 1933 | 11,599 | 15.5 | 179,993 | 1,220 | 18.1 | 22,092 | 104 | 23.0 | 2,392 |
| 1934 | 11,876 | 14.2 | 168,125 | 1,231 | 18.5 | 22,834 | 102 | 23.7 | 2,417 |
| 1935 | 12,453 | 16.0 | 199,514 | 1,283 | 21.9 | 28,081 | 97 | 28.4 | 2,752 |
| 1936 | 11,404 | 14.8 | 168,759 | 1,292 | 18.1 | 23,386 | 102 | 21.9 | 2,230 |
| 1937 | 11,523 | 17.2 | 198,228 | 1,354 | 21.1 | 28,547 | 99 | 29.1 | 2,879 |
| 1938 | 12,073 | 16.8 | 202,630 | 1,411 | 23.1 | 32,555 | 120 | 25.9 | 3,110 |
| 1939 | 11,768 | 16.4 | 193,163 | 1,423 | 22.0 | 31,237 | 172 | 28.0 | 4,823 |
| 1940 | 11,545 | 17.2 | 198,684 | 1,443 | 22.2 | 32,006 | 201 | 26.2 | 5,265 |
| 1941 | 10,955 | 17.4 | 190,197 | 1,641 | 23.1 | 37,979 | 222 | 24.4 | 5,412 |
| 1942 | 10,221 | 18.1 | 184,597 | 1,893 | 21.7 | 41,121 | 278 | 25.0 | 6,953 |
| 1943 | 10,579 | 18.2 | 192,681 | 1,905 | 21.6 | 41,074 | 257 | 21.5 | 5,527 |
| 1944 | 10,206 | 18.7 | 190,890 | 1,966 | 25.7 | 51,338 | 241 | 28.4 | 6,844 |
| 1945 | 9,759 | 21.2 | 207,102 | 2,085 | 26.4 | 55,004 | 222 | 25.9 | 5,755 |
| 1946 | 9,590 | 21.8 | 209,318 | 1,995 | 28.9 | 57,664 | 208 | 31.0 | 6,454 |
| 1947 | 9,511 | 24.1 | 229,509 | 2,050 | 26.5 | 54,373 | 255 | 30.1 | 7,688 |
| 1948 | 9,607 | 25.0 | 240,392 | 1,598 | 26.5 | 42,382 | 246 | 30.2 | 7,417 |
| 1949 1/2 | 9,590 | 27.5 | 263,600 | 1,885 | 26.9 | 50,667 | 263 | 29.6 | 7,791 |

1/ Preliminary.

Table 9 .- Corn, oats, and barley: Acreage harvested, yield, and production, South Central Region, 1900-49

| Year | Corn, all | | | Oats | | | Barley | | |
|----------|-----------|-----------|-----------|-----------|-----------|-----------|-----------|-----------|-----------|
| | Acreage | Yield | Pro- | Acreage | Yield | Pro- | Acreage | Yield | Pro- |
| | :per acre | :duction: | :duction: | :per acre | :duction: | :duction: | :per acre | :duction: | :duction: |
| | 1,000 | 1,000 | 1,000 | 1,000 | 1,000 | 1,000 | 1,000 | 1,000 | 1,000 |
| | acres | Bushels | bushels | acres | Bushels | bushels | acres | Bushels | bushels |
| 1900 | 22,380 | 19.3 | 431,655 | 2,466 | 27.3 | 67,288 | 23 | 20.5 | 471 |
| 1901 | 22,420 | 12.4 | 277,030 | 2,377 | 16.1 | 38,380 | 21 | 15.5 | 326 |
| 1902 | 23,390 | 17.5 | 408,530 | 2,402 | 22.4 | 54,056 | 22 | 21.0 | 461 |
| 1903 | 23,065 | 22.5 | 520,015 | 2,355 | 22.4 | 52,830 | 23 | 20.0 | 459 |
| 1904 | 23,440 | 23.3 | 545,570 | 2,261 | 22.8 | 51,652 | 23 | 15.6 | 358 |
| 1905 | 23,740 | 22.4 | 532,690 | 2,344 | 24.9 | 58,268 | 22 | 17.6 | 382 |
| 1906 | 23,870 | 24.6 | 587,255 | 2,369 | 25.6 | 60,762 | 22 | 20.1 | 443 |
| 1907 | 24,540 | 21.6 | 530,105 | 2,358 | 15.6 | 36,706 | 23 | 14.9 | 342 |
| 1908 | 24,820 | 21.7 | 537,410 | 2,289 | 21.3 | 48,732 | 23 | 15.7 | 362 |
| 1909 | 26,393 | 16.9 | 446,078 | 2,146 | 19.5 | 41,845 | 20 | 15.6 | 312 |
| 1910 | 26,830 | 20.3 | 543,925 | 2,359 | 26.5 | 62,443 | 28 | 20.5 | 575 |
| 1911 | 26,470 | 15.5 | 409,280 | 2,563 | 15.0 | 38,466 | 45 | 10.6 | 478 |
| 1912 | 25,830 | 20.0 | 516,420 | 2,693 | 25.3 | 68,049 | 45 | 20.0 | 902 |
| 1913 | 24,770 | 17.0 | 420,980 | 2,915 | 20.8 | 60,674 | 38 | 14.3 | 545 |
| 1914 | 23,690 | 17.3 | 409,905 | 3,091 | 23.3 | 71,973 | 41 | 20.6 | 844 |
| 1915 | 25,530 | 22.2 | 566,125 | 3,770 | 24.9 | 93,782 | 47 | 22.1 | 1,041 |
| 1916 | 24,690 | 17.6 | 434,255 | 3,641 | 17.8 | 64,948 | 51 | 12.5 | 640 |
| 1917 | 26,740 | 18.3 | 488,704 | 3,562 | 21.1 | 75,150 | 64 | 13.5 | 861 |
| 1918 | 25,620 | 15.0 | 383,450 | 3,971 | 18.6 | 73,678 | 85 | 13.3 | 1,127 |
| 1919 | 24,461 | 19.0 | 465,218 | 4,501 | 28.7 | 129,238 | 167 | 26.0 | 4,338 |
| 1920 | 24,038 | 21.7 | 520,991 | 4,275 | 24.7 | 105,439 | 216 | 17.7 | 3,833 |
| 1921 | 27,284 | 19.6 | 533,684 | 4,764 | 17.5 | 83,329 | 232 | 16.7 | 3,863 |
| 1922 | 24,575 | 17.7 | 435,426 | 3,742 | 19.2 | 71,956 | 248 | 14.0 | 3,470 |
| 1923 | 22,014 | 16.7 | 366,551 | 3,217 | 22.1 | 71,099 | 273 | 17.6 | 4,812 |
| 1924 | 21,146 | 16.5 | 349,540 | 3,432 | 24.4 | 83,857 | 392 | 17.3 | 6,798 |
| 1925 | 19,821 | 15.6 | 308,584 | 2,989 | 18.1 | 54,012 | 250 | 11.2 | 2,805 |
| 1926 | 19,991 | 21.1 | 422,360 | 3,710 | 27.3 | 101,245 | 322 | 23.5 | 7,559 |
| 1927 | 21,802 | 19.4 | 423,065 | 3,353 | 19.4 | 64,905 | 315 | 13.0 | 4,104 |
| 1928 | 21,164 | 17.3 | 367,174 | 2,642 | 21.3 | 56,167 | 246 | 17.6 | 4,331 |
| 1929 | 20,669 | 17.7 | 366,642 | 2,778 | 21.8 | 60,426 | 281 | 18.5 | 5,208 |
| 1930 | 21,363 | 11.7 | 250,628 | 2,819 | 22.4 | 63,168 | 221 | 15.2 | 3,362 |
| 1931 | 23,377 | 19.0 | 444,883 | 4,132 | 28.8 | 118,825 | 353 | 22.8 | 8,034 |
| 1932 | 24,254 | 17.5 | 423,697 | 3,717 | 20.5 | 76,038 | 403 | 15.1 | 6,084 |
| 1933 | 23,370 | 15.2 | 354,547 | 2,655 | 17.5 | 46,337 | 241 | 11.6 | 2,801 |
| 1934 | 23,401 | 12.7 | 296,513 | 3,401 | 19.9 | 67,726 | 274 | 15.3 | 4,184 |
| 1935 | 22,868 | 16.5 | 376,683 | 3,751 | 24.0 | 90,175 | 241 | 16.4 | 3,950 |
| 1936 | 22,256 | 14.6 | 324,889 | 3,274 | 17.5 | 57,440 | 220 | 13.2 | 2,910 |
| 1937 | 21,526 | 18.8 | 405,362 | 3,455 | 22.8 | 78,934 | 310 | 18.2 | 5,637 |
| 1938 | 22,693 | 18.4 | 416,902 | 3,727 | 23.4 | 87,289 | 453 | 18.6 | 8,436 |
| 1939 | 22,132 | 15.8 | 349,758 | 3,504 | 22.4 | 78,577 | 873 | 15.9 | 13,894 |
| 1940 | 22,113 | 18.8 | 415,426 | 4,015 | 25.2 | 101,244 | 866 | 17.6 | 15,260 |
| 1941 | 21,254 | 18.7 | 397,975 | 3,971 | 23.2 | 92,162 | 1,037 | 20.2 | 20,942 |
| 1942 | 21,027 | 19.0 | 399,103 | 3,099 | 21.4 | 66,389 | 1,161 | 18.2 | 21,155 |
| 1943 | 20,476 | 17.5 | 358,800 | 3,776 | 20.0 | 75,530 | 904 | 13.1 | 11,848 |
| 1944 | 18,741 | 17.5 | 328,809 | 4,569 | 24.1 | 110,024 | 840 | 21.2 | 17,787 |
| 1945 | 16,825 | 20.8 | 350,553 | 4,440 | 23.5 | 104,160 | 603 | 16.4 | 9,895 |
| 1946 | 16,542 | 21.3 | 352,925 | 4,129 | 23.6 | 97,249 | 445 | 16.9 | 7,502 |
| 1947 | 15,888 | 20.6 | 327,712 | 4,311 | 24.0 | 103,586 | 400 | 19.4 | 7,746 |
| 1948 | 15,863 | 26.1 | 414,755 | 3,064 | 22.6 | 69,171 | 365 | 18.6 | 6,784 |
| 1949 1/2 | 15,205 | 26.1 | 397,257 | 3,268 | 25.0 | 81,852 | 378 | 19.8 | 7,468 |

1/ Preliminary.

Table 10.- Corn, oats, and barley: Acreage harvested, yield, and production, Western Region, 1900-49

| Year | Corn, all | | | Oats | | | Barley | | |
|------|------------|------------|------------|------------|------------|------------|------------|------------|------------|
| | Acreage | Yield | Pro- | Acreage | Yield | Pro- | Acreage | Yield | Pro- |
| | : per acre | : per acre | : duction: | : per acre | : per acre | : duction: | : per acre | : per acre | : duction: |
| | : 1,000 | | 1,000 | 1,000 | | 1,000 | 1,000 | | 1,000 |
| | : acres | Bushels | bushels | acres | Bushels | bushels | acres | Bushels | bushels |
| 1900 | : 279 | 21.0 | 5,862 | 1,041 | 27.9 | 29,011 | 1,398 | 20.2 | 28,221 |
| 1901 | : 306 | 21.7 | 6,655 | 1,129 | 35.2 | 39,776 | 1,501 | 27.3 | 40,962 |
| 1902 | : 334 | 21.1 | 7,049 | 1,200 | 33.7 | 40,381 | 1,606 | 24.6 | 39,433 |
| 1903 | : 355 | 21.9 | 7,783 | 1,256 | 35.3 | 44,279 | 1,721 | 23.5 | 40,515 |
| 1904 | : 367 | 21.9 | 8,034 | 1,318 | 31.7 | 41,758 | 1,796 | 22.7 | 40,791 |
| 1905 | : 409 | 22.7 | 9,282 | 1,412 | 33.1 | 46,791 | 1,843 | 23.6 | 43,410 |
| 1906 | : 440 | 22.7 | 9,976 | 1,526 | 35.3 | 53,903 | 1,994 | 26.8 | 53,355 |
| 1907 | : 462 | 21.7 | 10,004 | 1,603 | 35.8 | 57,467 | 1,651 | 26.3 | 43,383 |
| 1908 | : 529 | 19.4 | 10,273 | 1,743 | 33.1 | 57,756 | 1,723 | 22.9 | 39,379 |
| 1909 | : 655 | 20.5 | 13,451 | 1,870 | 36.9 | 68,938 | 1,789 | 24.8 | 44,385 |
| 1910 | : 704 | 18.4 | 12,931 | 1,953 | 32.1 | 62,782 | 1,915 | 24.7 | 47,242 |
| 1911 | : 769 | 18.6 | 14,265 | 1,971 | 35.0 | 68,959 | 1,799 | 26.6 | 47,854 |
| 1912 | : 836 | 21.5 | 17,935 | 1,995 | 39.2 | 78,208 | 1,785 | 27.1 | 48,388 |
| 1913 | : 889 | 18.4 | 16,334 | 2,035 | 36.7 | 74,663 | 1,737 | 23.5 | 40,873 |
| 1914 | : 1,080 | 22.0 | 23,740 | 2,082 | 35.2 | 73,317 | 1,873 | 29.0 | 54,228 |
| 1915 | : 1,204 | 22.6 | 27,204 | 2,052 | 38.8 | 79,642 | 1,865 | 28.5 | 53,073 |
| 1916 | : 1,295 | 18.0 | 23,289 | 2,039 | 35.3 | 71,962 | 1,766 | 26.8 | 47,395 |
| 1917 | : 1,472 | 19.8 | 29,145 | 2,014 | 27.1 | 54,550 | 1,784 | 26.4 | 47,120 |
| 1918 | : 1,517 | 21.7 | 32,905 | 1,941 | 28.4 | 55,096 | 1,798 | 23.6 | 42,380 |
| 1919 | : 1,702 | 17.7 | 30,078 | 1,466 | 26.3 | 38,573 | 1,451 | 25.1 | 36,455 |
| 1920 | : 1,942 | 20.6 | 39,990 | 1,795 | 32.2 | 57,740 | 1,653 | 24.8 | 40,948 |
| 1921 | : 1,975 | 16.4 | 32,394 | 1,816 | 29.5 | 53,565 | 1,577 | 24.9 | 39,333 |
| 1922 | : 2,076 | 17.0 | 35,373 | 1,683 | 29.1 | 48,908 | 1,507 | 27.8 | 41,918 |
| 1923 | : 2,482 | 22.2 | 55,064 | 1,761 | 33.6 | 59,110 | 1,564 | 28.0 | 43,772 |
| 1924 | : 2,550 | 11.5 | 29,362 | 1,724 | 27.0 | 46,492 | 1,504 | 21.0 | 31,590 |
| 1925 | : 2,522 | 15.1 | 38,100 | 1,815 | 28.9 | 52,524 | 1,943 | 25.3 | 49,222 |
| 1926 | : 2,441 | 10.6 | 25,916 | 1,624 | 28.8 | 46,851 | 1,782 | 24.9 | 44,387 |
| 1927 | : 2,206 | 16.8 | 37,048 | 1,447 | 34.4 | 49,796 | 1,845 | 26.9 | 49,720 |
| 1928 | : 2,331 | 15.4 | 35,986 | 1,407 | 34.1 | 47,992 | 2,115 | 27.2 | 57,622 |
| 1929 | : 2,332 | 16.1 | 37,557 | 1,412 | 29.8 | 42,009 | 2,410 | 23.9 | 57,572 |
| 1930 | : 2,241 | 20.7 | 46,284 | 1,333 | 30.3 | 40,338 | 2,395 | 26.7 | 63,925 |
| 1931 | : 2,488 | 13.0 | 32,269 | 1,030 | 29.2 | 30,086 | 1,887 | 20.0 | 37,648 |
| 1932 | : 2,831 | 10.2 | 28,995 | 1,439 | 30.2 | 43,415 | 2,466 | 27.2 | 67,153 |
| 1933 | : 2,676 | 12.6 | 33,778 | 1,410 | 29.5 | 41,529 | 1,949 | 23.8 | 46,374 |
| 1934 | : 1,418 | 9.0 | 12,727 | 1,131 | 28.2 | 31,841 | 1,710 | 24.2 | 41,442 |
| 1935 | : 2,163 | 12.2 | 26,477 | 1,498 | 30.5 | 45,652 | 2,203 | 28.8 | 63,417 |
| 1936 | : 1,952 | 12.3 | 24,001 | 1,215 | 31.9 | 38,815 | 1,954 | 27.3 | 53,296 |
| 1937 | : 1,945 | 12.6 | 24,415 | 1,189 | 33.6 | 39,964 | 2,093 | 27.3 | 57,180 |
| 1938 | : 1,925 | 14.4 | 27,632 | 1,329 | 32.7 | 43,418 | 2,384 | 26.9 | 64,161 |
| 1939 | : 1,493 | 14.5 | 21,586 | 1,504 | 32.1 | 48,346 | 2,636 | 26.5 | 69,964 |
| 1940 | : 1,638 | 15.4 | 25,303 | 1,527 | 30.0 | 45,750 | 2,786 | 27.0 | 75,322 |
| 1941 | : 1,794 | 18.8 | 33,769 | 1,594 | 34.0 | 54,202 | 2,892 | 28.8 | 83,387 |
| 1942 | : 1,778 | 20.3 | 36,171 | 1,821 | 36.1 | 65,829 | 4,156 | 30.1 | 125,299 |
| 1943 | : 1,651 | 18.6 | 30,774 | 1,765 | 36.6 | 64,612 | 3,953 | 30.1 | 119,142 |
| 1944 | : 1,549 | 19.4 | 30,020 | 1,776 | 35.2 | 62,469 | 3,917 | 29.1 | 114,123 |
| 1945 | : 1,402 | 20.7 | 28,970 | 1,580 | 33.3 | 52,628 | 4,024 | 28.8 | 115,726 |
| 1946 | : 1,269 | 20.9 | 26,507 | 1,571 | 33.9 | 53,337 | 3,887 | 29.2 | 113,339 |
| 1947 | : 1,163 | 22.5 | 26,213 | 1,571 | 35.0 | 54,930 | 4,087 | 29.4 | 120,324 |
| 1948 | : 1,185 | 23.1 | 27,396 | 1,471 | 34.6 | 50,892 | 4,432 | 30.8 | 136,676 |
| 1949 | 1/ 1,277 | 23.1 | 29,494 | 1,577 | 33.9 | 53,470 | 4,161 | 29.7 | 123,759 |

1/ Preliminary.

Table 11.- Corn: Supply and distribution in the United States, 1926-49

| Year beginning October | SUPPLY | | | | | | | |
|------------------------|----------------------|--------------------|------------------------|-----------|---|-----------------------------|------------|--------------|
| | Carry-over October 1 | | | | Interior mill, elevator, and warehouse 1/ | Production for all purposes | Imports 4/ | Total supply |
| | Farm | Terminal market 2/ | Owned by Government 2/ | Total | | | | |
| 1,000 bu. | 1,000 bu. | 1,000 bu. | 1,000 bu. | 1,000 bu. | 1,000 bu. | 1,000 bu. | 1,000 bu. | |
| 1926 | 262,148 | 17,919 | --- | --- | 260,067 | 2,546,972 | 3,750 | 2,810,789 |
| 1927 | 192,451 | 24,913 | --- | --- | 217,364 | 2,616,120 | 2,940 | 2,836,424 |
| 1928 | 87,232 | 6,894 | --- | --- | 94,126 | 2,665,516 | 342 | 2,759,984 |
| 1929 | 142,371 | 4,421 | --- | --- | 146,792 | 2,515,937 | 846 | 2,665,575 |
| 1930 | 134,403 | 4,855 | --- | --- | 139,258 | 2,060,130 | 1,386 | 2,220,774 |
| 1931 | 162,577 | 5,586 | --- | --- | 168,163 | 2,575,927 | 377 | 2,744,467 |
| 1932 | 251,697 | 18,705 | --- | --- | 270,402 | 2,930,352 | 173 | 3,200,927 |
| 1933 | 326,770 | 59,791 | --- | --- | 386,561 | 2,397,593 | 883 | 2,785,037 |
| 1934 | 273,931 | 63,803 | --- | --- | 337,734 | 1,448,920 | 16,955 | 1,823,609 |
| 1935 | 61,367 | 3,421 | --- | --- | 64,788 | 2,299,363 | 21,096 | 2,385,247 |
| 1936 | 171,561 | 4,325 | --- | --- | 175,886 | 1,805,689 | 103,670 | 1,785,245 |
| 1937 | 60,004 | 5,651 | --- | --- | 65,655 | 2,642,978 | 1,819 | 2,710,452 |
| 1938 | 351,539 | 9,899 | --- | --- | 361,438 | 2,548,753 | 442 | 2,910,633 |
| 1939 | 553,793 | 34,947 | 15,000 | --- | 583,740 | 2,580,985 | 1,110 | 3,165,835 |
| 1940 | 541,444 | 41,179 | 105,000 | --- | 687,623 | 2,457,146 | 1,269 | 3,146,038 |
| 1941 | 473,540 | 39,137 | 132,000 | --- | 644,677 | 2,651,889 | 565 | 3,297,131 |
| 1942 | 422,026 | 38,641 | 30,021 | --- | 490,688 | 3,068,562 | 407 | 3,559,657 |
| 1943 | 355,224 | 7,452 | 477 | 20,948 | 384,101 | 2,965,960 | 3,688 | 3,353,769 |
| 1944 | 202,670 | 7,478 | 534 | 20,313 | 230,995 | 3,088,110 | 6,065 | 3,325,170 |
| 1945 | 293,419 | 4,674 | 19 | 17,198 | 315,310 | 2,880,933 | 618 | 3,196,861 |
| 1946 | 153,003 | 4,904 | --- | 14,979 | 172,926 | 3,249,950 | 566 | 3,423,442 |
| 1947 | 254,210 | 7,910 | --- | 23,474 | 285,594 | 2,383,970 | 698 | 2,670,262 |
| 1948 | 114,035 | 1,522 | --- | 9,829 | 125,386 | 3,681,793 | 727 | 3,807,906 |
| 1949 5/ | 649,218 | 9,614 | 67,640 | 38,904 | 815,376 | 3,377,790 | --- | --- |

| Year beginning October | DISTRIBUTION | | | | | | | | | | |
|------------------------|---------------------|-----------------------|---------------------------|-------------------------|----------------------------------|----------|---------------------------|------------|-------------------------|----------------------------|---------------------|
| | Break-fast foods 6/ | Farm household use 6/ | Corn-meal, grits, etc. 7/ | Wet-process products 8/ | Alcohol and distilled spirits 9/ | Seed 10/ | Feed, other and waste 11/ | Exports 4/ | Total disappearance 12/ | Domestic disappearance 12/ | Stocks, end of year |
| | | | | | | | | | | | |
| 1926 | 8,385 | 30,981 | 51,810 | 62,040 | 8,383 | 17,582 | 2,398,316 | 15,928 | 2,613,425 | 2,595,334 | 217,364 |
| 1927 | 9,676 | 31,572 | 54,256 | 68,091 | 6,189 | 17,928 | 2,515,382 | 19,204 | 2,742,298 | 2,721,739 | 94,126 |
| 1928 | 10,968 | 31,570 | 56,702 | 87,202 | 9,802 | 17,702 | 2,358,665 | 40,581 | 2,613,192 | 2,571,451 | 146,792 |
| 1929 | 10,786 | 30,865 | 51,592 | 79,958 | 9,966 | 18,556 | 2,314,610 | 8,074 | 2,524,317 | 2,515,352 | 139,258 |
| 1930 | 10,605 | 31,382 | 46,303 | 66,489 | 2,454 | 19,529 | 1,873,469 | 2,380 | 2,052,611 | 2,049,492 | 168,163 |
| 1931 | 8,688 | 33,673 | 44,624 | 62,463 | 4,848 | 20,183 | 2,295,738 | 3,848 | 2,474,066 | 2,469,629 | 270,402 |
| 1932 | 6,771 | 34,189 | 42,945 | 71,815 | 5,818 | 19,612 | 2,624,925 | 8,291 | 2,814,366 | 2,805,480 | 366,561 |
| 1933 | 6,019 | 34,039 | 47,955 | 70,540 | 12,045 | 17,958 | 2,254,481 | 4,266 | 2,447,303 | 2,442,491 | 337,734 |
| 1934 | 5,267 | 33,438 | 48,605 | 55,271 | 22,904 | 17,852 | 1,574,783 | 701 | 1,758,821 | 1,751,678 | 64,788 |
| 1935 | 6,038 | 32,974 | 50,191 | 75,826 | 34,965 | 15,207 | 1,990,629 | 511 | 2,209,361 | 2,205,694 | 175,886 |
| 1936 | 6,810 | 30,288 | 47,274 | 66,816 | 32,978 | 17,005 | 1,519,287 | 136 | 1,719,590 | 1,719,158 | 65,655 |
| 1937 | 6,981 | 28,843 | 48,178 | 71,647 | 16,376 | 15,858 | 2,019,656 | 139,475 | 2,349,014 | 2,209,121 | 361,438 |
| 1938 | 7,351 | 28,051 | 50,307 | 75,531 | 17,962 | 14,728 | 2,099,283 | 33,880 | 2,326,893 | 2,292,524 | 583,740 |
| 1939 | 7,200 | 29,904 | 54,040 | 83,074 | 19,562 | 13,621 | 2,230,983 | 43,828 | 2,478,212 | 2,433,928 | 687,623 |
| 1940 | 9,000 | 25,192 | 55,594 | 100,750 | 25,731 | 12,715 | 2,257,825 | 14,544 | 2,501,361 | 2,486,512 | 644,677 |
| 1941 | 10,000 | 23,099 | 60,000 | 127,051 | 44,652 | 12,371 | 2,499,664 | 19,606 | 2,806,443 | 2,786,445 | 490,688 |
| 1942 | 11,000 | 21,583 | 67,000 | 128,002 | 41,584 | 13,140 | 2,909,390 | 4,805 | 3,196,504 | 3,192,328 | 13/363,153 |
| 1943 | 12,000 | 21,053 | 69,000 | 120,934 | 10,482 | 13,278 | 2,866,010 | 9,997 | 3,122,774 | 3,112,505 | 230,995 |
| 1944 | 12,000 | 19,486 | 70,000 | 124,589 | 36,986 | 12,498 | 2,717,690 | 16,611 | 3,009,860 | 2,992,732 | 315,310 |
| 1945 | 11,000 | 18,647 | 61,000 | 111,732 | 27,513 | 12,506 | 2,761,653 14/ | 19,874 | 3,023,935 | 3,001,987 | 172,926 |
| 1946 | 10,600 | 17,471 | 72,000 | 143,457 | 55,294 | 11,994 | 2,700,593 14/ | 126,739 | 3,137,848 | 3,009,163 | 285,594 |
| 1947 | 10,500 | 17,061 | 63,000 | 110,217 | 30,426 | 12,006 | 2,294,877 14/ | 6,789 | 2,544,876 | 2,535,358 | 125,386 |
| 1948 5/ | 10,000 | 17,157 | 68,000 | 117,009 | 30,259 | 12,080 | 2,625,854 14/ | 112,171 | 2,992,530 | 2,879,189 | 815,376 |

1/ Commercial stocks at terminal markets.

2/ Owned by the Commodity Credit Corporation at country points; additional Government stocks are included in reports for other positions.

3/ Not available prior to 1943.

4/ Compiled from reports of the Bureau of Foreign and Domestic Commerce and Bureau of the Census. Imports include grain equivalent of cornmeal and flour; exports are grain only.

5/ Preliminary.

6/ Estimated quantities (based on census data) used in making prepared breakfast foods.

7/ Revised series. Estimated quantities used in producing cornmeal, flour, hoary grits, and flakes for human food and for the production of fermented malt liquors. Based on reports of the Bureau of the Census and the Bureau of Internal Revenue. Does not include corn processed for livestock feed.

8/ Starch, sirup, sugar, etc. Compiled from data of Price, Waterhouse, and Company, New York.

9/ Compiled from data of the Bureau of Internal Revenue. Does not include corn products used in the production of fermented malt liquors.

10/ Based on acreage planted to corn the following year.

11/ Residual, mostly feed.

12/ Total disappearance, minus exports of corn and grain equivalent of cornmeal and flour.

13/ Stocks at the end of the 1942-43 marketing year, excluding grain at interior mills, elevators, and warehouses, are used in computing 1942-43 disappearance.

14/ Includes exports for military civilian feeding abroad.

Table 12.- Oats: Supply and distribution, United States, 1926-49

| Year beginning July | SUPPLY | | | | | | |
|---------------------|-------------------|--------------------|---|-----------|------------|------------|--------------|
| | Carry-over July 1 | | | Total | Production | Imports 2/ | Total supply |
| | Farm | Terminal market 1/ | Interior mill, elevator, and warehouse 2/ | | | | |
| 1,000 bu. | 1,000 bu. | 1,000 bu. | 1,000 bu. | 1,000 bu. | 1,000 bu. | 1,000 bu. | |
| 1926 | 227,315 | 31,877 | --- | 259,192 | 1,152,911 | 135 | 1,412,238 |
| 1927 | 153,757 | 17,686 | --- | 171,443 | 1,093,221 | 233 | 1,264,897 |
| 1928 | 114,850 | 3,338 | --- | 117,588 | 1,312,914 | 426 | 1,430,928 |
| 1929 | 179,240 | 8,592 | --- | 187,832 | 1,112,949 | 175 | 1,300,956 |
| 1930 | 146,207 | 11,028 | --- | 157,235 | 1,274,592 | 659 | 1,432,486 |
| 1931 | 169,251 | 7,525 | --- | 176,776 | 1,124,232 | 85 | 1,301,093 |
| 1932 | 141,965 | 10,657 | --- | 152,622 | 1,254,584 | 28 | 1,407,234 |
| 1933 | 205,895 | 28,430 | --- | 234,325 | 736,309 | 154 | 970,788 |
| 1934 | 106,993 | 23,369 | --- | 130,362 | 544,247 | 15,645 | 690,254 |
| 1935 | 70,003 | 8,878 | --- | 78,881 | 1,210,229 | 110 | 1,289,180 |
| 1936 | 249,201 | 31,463 | --- | 280,664 | 792,583 | 208 | 1,073,455 |
| 1937 | 88,885 | 1,922 | --- | 90,867 | 1,176,744 | 23 | 1,267,634 |
| 1938 | 201,880 | 6,825 | --- | 208,705 | 1,089,383 | 1,025 | 1,299,113 |
| 1939 | 190,322 | 5,695 | --- | 196,017 | 957,704 | 10,610 | 1,164,331 |
| 1940 | 145,261 | 3,130 | --- | 148,391 | 1,246,450 | 10,224 | 1,405,065 |
| 1941 | 219,553 | 3,906 | --- | 223,459 | 1,182,509 | 1,305 | 1,407,273 |
| 1942 | 192,165 | 2,109 | --- | 194,274 | 1,342,681 | 58,787 | 1,595,742 |
| 1943 | 232,561 | 7,746 | 18,724 | 259,031 | 1,139,831 | 81,374 | 1,480,236 |
| 1944 | 184,969 | 6,547 | 16,552 | 208,068 | 1,149,260 | 68,672 | 1,425,000 |
| 1945 | 207,317 | 9,604 | 17,492 | 234,413 | 1,535,676 | 24,062 | 1,794,151 |
| 1946 | 274,862 | 3,153 | 13,697 | 291,712 | 1,497,904 | 967 | 1,790,583 |
| 1947 | 257,099 | 5,038 | 14,175 | 276,312 | 1,199,422 | 1,672 | 1,477,406 |
| 1948 | 169,707 | 1,841 | 12,132 | 183,680 | 1,493,304 | 19,291 | 1,696,275 |
| 1949 1/ | 270,264 | 6,167 | 18,340 | 294,771 | 1,322,924 | | |

| Year beginning July | DISTRIBUTION | | | | | | |
|---------------------|--------------------|---------|--------------------------------|------------|---------------------|---------------------------|--------------------|
| | Breakfast foods 5/ | Seed 6/ | Feed, other uses, and waste 7/ | Exports 3/ | Total disappearance | Domestic disappearance 8/ | Stocks end of year |
| | | | | | | | |
| 1926 | 44,491 | 95,246 | 1,091,732 | 9,327 | 1,240,796 | 1,225,672 | 171,443 |
| 1927 | 45,124 | 94,569 | 1,001,561 | 6,055 | 1,147,309 | 1,137,465 | 117,588 |
| 1928 | 41,948 | 95,255 | 1,095,345 | 10,848 | 1,243,096 | 1,226,845 | 187,832 |
| 1929 | 41,557 | 100,129 | 997,400 | 4,635 | 1,143,721 | 1,135,755 | 157,235 |
| 1930 | 44,850 | 104,535 | 1,105,418 | 907 | 1,255,710 | 1,252,587 | 176,776 |
| 1931 | 43,798 | 107,040 | 995,154 | 2,479 | 1,148,471 | 1,144,034 | 152,622 |
| 1932 | 38,403 | 102,869 | 1,027,552 | 4,085 | 1,172,909 | 1,167,548 | 234,325 |
| 1933 | 34,125 | 95,097 | 710,753 | 451 | 840,426 | 839,021 | 130,362 |
| 1934 | 30,965 | 102,458 | 477,613 | 377 | 611,413 | 610,266 | 78,841 |
| 1935 | 29,065 | 98,545 | 880,165 | 741 | 1,008,516 | 1,007,086 | 280,664 |
| 1936 | 28,425 | 93,593 | 860,503 | 67 | 982,588 | 981,676 | 90,867 |
| 1937 | 28,436 | 92,566 | 926,566 | 11,361 | 1,058,929 | 1,046,598 | 208,705 |
| 1938 | 29,096 | 89,777 | 980,218 | 4,005 | 1,103,096 | 1,097,990 | 196,017 |
| 1939 | 29,713 | 92,390 | 893,633 | 204 | 1,015,940 | 1,014,547 | 148,391 |
| 1940 | 30,972 | 98,326 | 1,052,150 | 158 | 1,181,606 | 1,180,350 | 223,459 |
| 1941 | 34,000 | 102,383 | 1,076,012 | 604 | 1,212,999 | 1,208,224 | 194,274 |
| 1942 | 44,000 | 103,451 | 1,207,706 | 278 | 1,355,435 | 1,352,251 | 240,307 |
| 1943 | 44,000 | 104,254 | 1,123,686 | 228 | 1,272,168 | 1,268,706 | 208,068 |
| 1944 | 46,000 | 109,216 | 1,036,121 | 250 | 1,191,587 | 1,186,571 | 234,413 |
| 1945 | 48,000 | 110,787 | 1,325,361 | 18,291 | 1,502,439 | 1,481,195 | 291,712 |
| 1946 | 44,000 | 100,676 | 1,349,264 | 10/ 20,331 | 1,514,271 | 1,489,945 | 276,312 |
| 1947 | 42,000 | 105,979 | 1,134,452 | 10/ 11,295 | 1,293,726 | 1,272,992 | 183,680 |
| 1948 1/ | 42,000 | 106,096 | 1,235,027 | 10/ 16,183 | 1,401,306 | 1,376,178 | 294,969 |

1/ Compiled from reports of the Grain Branch, Production and Marketing Administration.

2/ Not available prior to 1943.

3/ Compiled from reports of the Bureau of Foreign and Domestic Commerce and Bureau of the Census. Imports include grain equivalent of oatmeal; exports are grain only.

4/ Preliminary.

5/ Used in production of oatmeal and other cereal preparations. Based on data published in calendar year biennial reports of the Census of Manufactures.

6/ Based on area seeded to the following crop.

7/ Residual, including small quantities for other uses for which data are not available, and waste.

8/ Total disappearance, minus exports of oats and grain equivalent of oatmeal exported.

9/ Stocks at interior mills, elevators, and warehouses, not included in computing 1942-43 disappearance.

10/ Includes exports for military relief feeding abroad.

Table 13.- Barley: Supply and distribution, United States, 1934-49

| Year beginning July | SUPPLY | | | | | | | Total supply |
|---------------------|-------------------|--------------------|---|-----------|------------|------------|--------------|--------------|
| | Carry-over July 1 | | | | Production | Imports 3/ | Total supply | |
| | Farm | Terminal market 1/ | Interior mill, elevator, and warehouse 2/ | Total | | | | |
| 1,000 bu. | 1,000 bu. | 1,000 bu. | 1,000 bu. | 1,000 bu. | 1,000 bu. | 1,000 bu. | 1,000 bu. | |
| 1934 | 21,200 | 10,633 | --- | 31,833 | 117,390 | 18,239 | 167,462 | |
| 1935 | 12,000 | 6,102 | --- | 18,102 | 288,667 | 7,885 | 314,654 | |
| 1936 | 54,300 | 10,141 | --- | 64,441 | 147,740 | 28,763 | 240,944 | |
| 1937 | 17,200 | 4,709 | --- | 21,909 | 221,889 | 5,853 | 249,651 | |
| 1938 | 27,600 | 5,771 | --- | 33,371 | 256,620 | 3,062 | 293,053 | |
| 1939 | 45,000 | 6,210 | --- | 51,210 | 278,193 | 2,694 | 332,097 | |
| 1940 | 43,200 | 6,956 | --- | 50,156 | 311,278 | 2,335 | 363,769 | |
| 1941 | 55,500 | 4,931 | --- | 60,431 | 362,568 | 2,323 | 425,322 | |
| 1942 | 66,350 | 3,600 | --- | 69,950 | 429,450 | 27,245 | 526,645 | |
| 1943 | 81,000 | 9,028 | 30,494 | 120,522 | 322,913 | 41,179 | 484,614 | |
| 1944 | 48,500 | 6,923 | 20,514 | 75,937 | 276,112 | 37,932 | 389,981 | |
| 1945 | 54,100 | 14,479 | 26,492 | 95,071 | 266,833 | 5,814 | 367,118 | |
| 1946 | 38,700 | 4,464 | 15,406 | 58,570 | 262,258 | 4,286 | 325,114 | |
| 1947 | 30,000 | 7,753 | 17,812 | 55,565 | 281,185 | 1,187 | 337,937 | |
| 1948 | 26,938 | 6,740 | 18,251 | 51,929 | 315,894 | 12,063 | 379,886 | |
| 1949 4/ | 59,311 | 14,922 | 26,678 | 100,911 | 238,104 | | | |

| Year beginning July | DISTRIBUTION | | | | | | | Stocks end of year | |
|---------------------|--|-----------------------|------------------------------------|-----------|------------|---------------------|---------------------------|--------------------|--------------------|
| | Used in producing malt | | | Seed 7/ | Exports 3/ | Total disappearance | Domestic disappearance 9/ | | Stocks end of year |
| | For alcohol and alcoholic beverages 5/ | For other purposes 6/ | For feed, other uses, and waste 8/ | | | | | | |
| 1,000 bu. | 1,000 bu. | 1,000 bu. | 1,000 bu. | 1,000 bu. | 1,000 bu. | 1,000 bu. | 1,000 bu. | | |
| 1934 | 53,345 | 4,992 | 24,423 | 62,474 | 4,126 | 149,360 | 145,234 | 18,102 | |
| 1935 | 62,166 | 3,951 | 22,465 | 151,705 | 9,926 | 250,213 | 240,287 | 64,441 | |
| 1936 | 68,573 | 3,860 | 21,606 | 119,727 | 5,269 | 219,035 | 213,766 | 21,909 | |
| 1937 | 60,608 | 3,653 | 21,299 | 112,945 | 17,775 | 216,280 | 198,505 | 33,371 | |
| 1938 | 56,755 | 3,329 | 25,286 | 145,181 | 11,292 | 241,843 | 230,551 | 51,210 | |
| 1939 | 57,376 | 3,175 | 25,573 | 190,990 | 4,827 | 281,941 | 277,114 | 50,156 | |
| 1940 | 58,441 | 3,636 | 25,847 | 213,427 | 1,987 | 303,338 | 301,351 | 60,431 | |
| 1941 | 69,353 | 4,318 | 32,088 | 246,192 | 3,421 | 352,372 | 351,951 | 69,950 | |
| 1942 | 78,994 | 5,500 | 28,483 | 321,462 | 2,178 | 436,617 | 434,439 | 10/90,028 | |
| 1943 | 84,644 | 6,128 | 23,369 | 291,556 | 2,980 | 408,677 | 405,697 | 75,937 | |
| 1944 | 94,149 | 5,506 | 18,983 | 171,577 | 4,695 | 294,910 | 290,215 | 95,071 | |
| 1945 | 81,838 | 6,806 | 18,674 | 192,571 | 9,259 | 309,148 | 299,889 | 58,570 | |
| 1946 | 87,683 | 6,951 | 19,605 | 138,925 | 11/16,385 | 269,549 | 253,164 | 55,565 | |
| 1947 | 92,865 | 6,500 | 21,429 | 141,071 | 11/24,143 | 286,008 | 261,865 | 51,929 | |
| 1948 4/ | 90,153 | 6,000 | 18,157 | 137,477 | 11/27,188 | 278,975 | 251,787 | 100,911 | |

1/ Compiled from reports of the Grain Branch, Production and Marketing Administration.

2/ Not available prior to 1943.

3/ Compiled from reports of the Bureau of Foreign and Domestic Commerce and Bureau of the Census. Both imports and exports include grain equivalent of malt.

4/ Preliminary.

5/ Compiled from reports of the Bureau of Internal Revenue. Includes small quantities of barley grain.

6/ Estimated on basis of total malt production and quantities exported, imported, and used in alcohol and alcoholic beverages.

7/ Based on acreage seeded to the following crop.

8/ Residual, mostly feed.

9/ Total disappearance, minus exports of barley grain and grain equivalent of malt exported.

10/ Stocks at interior mills, elevators, and warehouses not included in computing 1942-43 disappearance.

11/ Includes exports for military relief feeding abroad.

Table 14.- Corn: Stocks, United States, by quarters, 1926-49

| Year | January 1 | | | | | April 1 | | | | |
|------|------------------|--------------------------|--------------------------------|--|------------------|------------------|--------------------------|--------------------------------|--|------------------|
| | Farm | Terminal market 1/ | Govern- ment owned 2/ | Interior: mill, elevator, and ware- house 3/ | Total | Farm | Terminal market 1/ | Govern- ment owned 2/ | Interior: mill, elevator, and ware- house 3/ | Total |
| | 1,000 bushels | 1,000 bushels | 1,000 bushels | 1,000 bushels | 1,000 bushels | 1,000 bushels | 1,000 bushels | 1,000 bushels | 1,000 bushels | 1,000 bushels |
| 1926 | | | | | | 967,242 | 4/39,057 | --- | --- | 1,006,299 |
| 1927 | 1,461,332 | 36,019 | --- | --- | 1,497,351 | 869,549 | 49,759 | --- | --- | 919,308 |
| 1928 | 1,424,215 | 28,741 | --- | --- | 1,452,956 | 704,202 | 48,273 | --- | --- | 752,475 |
| 1929 | 1,423,978 | 18,565 | --- | --- | 1,442,543 | 775,067 | 37,744 | --- | --- | 812,811 |
| 1930 | 1,387,581 | 10,513 | --- | --- | 1,398,094 | 747,904 | 25,671 | --- | --- | 773,575 |
| 1931 | 1,136,675 | 17,190 | --- | --- | 1,153,865 | 630,675 | 22,167 | --- | --- | 652,842 |
| 1932 | 1,558,153 | 12,664 | --- | --- | 1,570,817 | 908,623 | 22,693 | --- | --- | 931,316 |
| 1933 | 1,851,594 | 30,633 | --- | --- | 1,882,227 | 1,153,719 | 36,151 | --- | --- | 1,189,870 |
| 1934 | 1,480,645 | 70,540 | --- | --- | 1,551,185 | 870,705 | 66,314 | --- | --- | 937,019 |
| 1935 | 1,428,729 | 43,752 | --- | --- | 1,472,481 | 442,478 | 21,352 | --- | --- | 463,830 |
| 1936 | 1,400,491 | 7,657 | --- | --- | 1,408,148 | 810,800 | 7,561 | --- | --- | 818,361 |
| 1937 | 811,300 | 14,440 | --- | --- | 825,740 | 411,039 | 11,323 | --- | --- | 422,362 |
| 1938 | 1,671,190 | 36,164 | --- | --- | 1,707,354 | 1,068,758 | 43,227 | --- | --- | 1,111,985 |
| 1939 | 1,814,936 | 52,644 | --- | --- | 1,867,580 | 1,217,102 | 43,745 | --- | --- | 1,260,847 |
| 1940 | 1,908,654 | 45,851 | 86,000 | --- | 2,040,505 | 1,267,342 | 39,704 | 91,000 | --- | 1,398,046 |
| 1941 | 1,835,888 | 70,067 | 124,000 | --- | 2,029,955 | 1,198,382 | 71,290 | 173,000 | --- | 1,442,672 |
| 1942 | 2,002,290 | 47,946 | 132,000 | --- | 2,182,236 | 1,281,682 | 60,973 | 57,000 | --- | 1,399,655 |
| 1943 | 2,214,310 | 43,407 | 26,000 | --- | 2,283,717 | 1,357,384 | 42,326 | 21,649 | 50,822 | 1,472,181 |
| 1944 | 1,932,862 | 11,321 | 899 | 40,703 | 1,985,785 | 1,073,102 | 14,110 | 726 | 33,305 | 1,121,243 |
| 1945 | 2,066,986 | 11,698 | 323 | 44,518 | 2,123,525 | 1,289,536 | 20,872 | 97 | 44,911 | 1,355,416 |
| 1946 | 1,858,960 | 11,127 | 17 | 33,992 | 1,904,096 | 1,032,856 | 23,608 | 4 | 34,658 | 1,091,126 |
| 1947 | 2,136,640 | 27,870 | --- | 43,781 | 2,208,291 | 1,276,329 | 37,387 | --- | 44,382 | 1,358,098 |
| 1948 | 1,506,283 | 13,218 | --- | 36,003 | 1,555,504 | 842,608 | 9,293 | --- | 30,674 | 882,575 |
| 1949 | 2,519,569 | 50,330 | --- | 42,536 | 2,612,435 | 1,776,220 | 25,895 | --- | 31,287 | 1,833,402 |
| | July 1 | | | | | October 1 | | | | |
| 1926 | 526,299 | 23,309 | --- | --- | 549,608 | 262,148 | 17,919 | --- | --- | 280,067 |
| 1927 | 447,774 | 36,268 | --- | --- | 484,042 | 192,451 | 24,913 | --- | --- | 217,364 |
| 1928 | 288,577 | 17,650 | --- | --- | 306,227 | 87,232 | 6,894 | --- | --- | 94,126 |
| 1929 | 391,617 | 13,740 | --- | --- | 405,357 | 142,371 | 4,421 | --- | --- | 146,792 |
| 1930 | 350,152 | 7,049 | --- | --- | 357,201 | 134,403 | 4,855 | --- | --- | 139,258 |
| 1931 | 318,534 | 8,175 | --- | --- | 326,809 | 162,577 | 5,586 | --- | --- | 168,163 |
| 1932 | 528,364 | 16,117 | --- | --- | 544,481 | 251,697 | 18,705 | --- | --- | 270,402 |
| 1933 | 647,890 | 48,618 | --- | --- | 696,508 | 326,770 | 59,791 | --- | --- | 386,561 |
| 1934 | 491,471 | 38,312 | --- | --- | 529,783 | 273,931 | 63,803 | --- | --- | 337,734 |
| 1935 | 204,752 | 7,491 | --- | --- | 212,243 | 61,367 | 3,421 | --- | --- | 64,788 |
| 1936 | 392,106 | 7,023 | --- | --- | 399,129 | 171,561 | 4,325 | --- | --- | 175,886 |
| 1937 | 154,477 | 6,264 | --- | --- | 160,741 | 60,004 | 5,651 | --- | --- | 65,655 |
| 1938 | 640,050 | 23,674 | --- | --- | 663,724 | 351,539 | 9,899 | --- | --- | 361,438 |
| 1939 | 846,208 | 30,880 | --- | --- | 877,088 | 553,793 | 14,947 | 15,000 | --- | 583,740 |
| 1940 | 846,966 | 29,419 | 89,000 | --- | 961,385 | 541,444 | 41,179 | 105,000 | --- | 687,623 |
| 1941 | 754,527 | 53,102 | 157,000 | --- | 964,629 | 473,540 | 39,137 | 132,000 | --- | 644,677 |
| 1942 | 757,779 | 57,012 | 39,000 | --- | 853,791 | 422,026 | 38,641 | 30,021 | --- | 490,688 |
| 1943 | 791,039 | 9,663 | 9,105 | 21,253 | 831,060 | 355,224 | 7,452 | 477 | 20,948 | 384,101 |
| 1944 | 551,672 | 11,819 | 912 | 21,679 | 586,082 | 202,670 | 7,478 | 534 | 20,313 | 230,995 |
| 1945 | 718,261 | 11,208 | 79 | 24,567 | 754,115 | 293,419 | 4,674 | 19 | 17,198 | 315,310 |
| 1946 | 496,928 | 15,904 | --- | 19,325 | 532,157 | 153,003 | 4,944 | --- | 14,979 | 172,926 |
| 1947 | 677,375 | 11,233 | --- | 28,401 | 717,009 | 254,210 | 7,910 | --- | 23,474 | 285,594 |
| 1948 | 423,006 | 5,210 | --- | 26,065 | 454,281 | 114,035 | 1,522 | --- | 9,829 | 125,366 |
| 1949 | 1,239,444 | 10,888 | --- | 26,701 | 1,277,033 | 699,218 | 9,614 | 67,640 | 38,904 | 815,376 |

1/ Compiled from reports of the Grain Branch, Production and Marketing Administration.

2/ Owned by the Commodity Credit Corporation in steel and wooden bins off farms. Additional Government stocks are included in reports for other positions.

3/ Data not available prior to April 1943.

4/ Bradstreet's visible.

Table 15.- Oats: Stocks, United States, by quarters, 1926-49

| Year | January 1 | | | | April 1 | | | |
|---------|-----------|--------------------|---|-----------|-----------|--------------------|---|-----------|
| | Farm | Terminal market 1/ | Interior mill, eleva- tor, ware- house 2/ | Total | Farm | Terminal market 1/ | Interior mill, eleva- tor, ware- house 2/ | Total |
| | 1,000 bu. | 1,000 bu. | 1,000 bu. | 1,000 bu. | 1,000 bu. | 1,000 bu. | 1,000 bu. | 1,000 bu. |
| 1926 | --- | --- | --- | --- | 516,402 | 3/ 54,237 | --- | 570,639 |
| 1927 | 686,436 | 47,123 | --- | 733,559 | 400,734 | 38,481 | --- | 439,215 |
| 1928 | 626,387 | 23,815 | --- | 650,202 | 332,402 | 16,803 | --- | 349,205 |
| 1929 | 760,286 | 17,314 | --- | 777,600 | 445,787 | 14,003 | --- | 459,790 |
| 1930 | 642,422 | 29,019 | --- | 671,441 | 365,279 | 19,484 | --- | 384,763 |
| 1931 | 742,412 | 30,896 | --- | 773,308 | 428,249 | 18,213 | --- | 446,462 |
| 1932 | 655,997 | 16,810 | --- | 672,807 | 365,229 | 15,796 | --- | 381,025 |
| 1933 | 767,316 | 26,443 | --- | 793,759 | 472,739 | 24,195 | --- | 496,934 |
| 1934 | 458,398 | 47,229 | --- | 505,627 | 275,416 | 38,190 | --- | 313,606 |
| 1935 | 345,177 | 23,384 | --- | 368,561 | 207,709 | 15,656 | --- | 223,365 |
| 1936 | 778,151 | 42,863 | --- | 821,014 | 497,949 | 38,205 | --- | 536,154 |
| 1937 | 486,046 | 36,372 | --- | 522,418 | 287,593 | 18,378 | --- | 305,971 |
| 1938 | 708,546 | 25,827 | --- | 734,373 | 425,984 | 21,141 | --- | 447,125 |
| 1939 | 706,730 | 16,919 | --- | 723,649 | 420,264 | 12,601 | --- | 432,865 |
| 1940 | 602,698 | 12,054 | --- | 614,752 | 350,334 | 7,539 | --- | 357,873 |
| 1941 | 795,277 | 6,592 | --- | 801,869 | 471,217 | 4,087 | --- | 475,304 |
| 1942 | 751,016 | 9,473 | --- | 760,489 | 431,703 | 5,893 | --- | 437,596 |
| 1943 | 874,238 | 9,534 | --- | 883,772 | 500,245 | 6,182 | 27,407 | 533,834 |
| 1944 | 702,858 | 15,893 | 31,928 | 750,679 | 414,372 | 5,438 | 21,116 | 440,926 |
| 1945 | 734,449 | 14,982 | 34,757 | 784,188 | 421,834 | 6,597 | 29,247 | 459,678 |
| 1946 | 976,631 | 46,695 | 41,749 | 1,065,075 | 571,372 | 23,890 | 30,313 | 625,575 |
| 1947 | 892,282 | 9,158 | 32,992 | 934,432 | 532,895 | 6,321 | 28,354 | 567,570 |
| 1948 | 733,303 | 14,037 | 32,651 | 779,991 | 405,082 | 3,288 | 23,030 | 431,400 |
| 1949 4/ | 927,488 | 11,434 | 34,696 | 973,618 | 577,945 | 4,215 | 24,155 | 606,315 |
| | | | | | | | | |
| Year | July 1 | | | | October 1 | | | |
| | Farm | Terminal market 1/ | Interior mill, eleva- tor, ware- house 2/ | Total | Farm | Terminal market 1/ | Interior mill, eleva- tor, ware- house 2/ | Total |
| | 1,000 bu. | 1,000 bu. | 1,000 bu. | 1,000 bu. | 1,000 bu. | 1,000 bu. | 1,000 bu. | 1,000 bu. |
| 1926 | 227,315 | 31,877 | --- | 259,192 | 878,681 | 50,618 | --- | 929,299 |
| 1927 | 153,757 | 17,686 | --- | 171,443 | 830,795 | 26,513 | --- | 857,308 |
| 1928 | 114,250 | 3,338 | --- | 117,588 | 1,011,707 | 17,561 | --- | 1,029,268 |
| 1929 | 179,240 | 8,592 | --- | 187,832 | 851,739 | 28,597 | --- | 880,336 |
| 1930 | 146,207 | 11,028 | --- | 157,235 | 980,508 | 32,928 | --- | 1,013,436 |
| 1931 | 169,251 | 7,525 | --- | 176,776 | 878,272 | 17,372 | --- | 895,644 |
| 1932 | 141,965 | 10,657 | --- | 152,622 | 981,137 | 28,895 | --- | 1,010,032 |
| 1933 | 205,895 | 28,430 | --- | 234,325 | 609,804 | 50,846 | --- | 660,650 |
| 1934 | 106,993 | 23,369 | --- | 130,362 | 452,326 | 26,271 | --- | 478,597 |
| 1935 | 70,003 | 8,838 | --- | 78,841 | 984,271 | 41,215 | --- | 1,025,486 |
| 1936 | 249,201 | 31,463 | --- | 280,664 | 682,980 | 50,973 | --- | 733,953 |
| 1937 | 88,885 | 1,982 | --- | 90,867 | 926,793 | 28,593 | --- | 955,386 |
| 1938 | 201,880 | 6,825 | --- | 208,705 | 881,690 | 22,026 | --- | 903,716 |
| 1939 | 190,322 | 5,695 | --- | 196,017 | 775,579 | 16,104 | --- | 791,683 |
| 1940 | 145,261 | 3,130 | --- | 148,391 | 1,031,898 | 9,135 | --- | 1,041,033 |
| 1941 | 219,553 | 3,906 | --- | 223,459 | 956,770 | 13,427 | --- | 970,197 |
| 1942 | 192,165 | 2,109 | --- | 194,274 | 1,117,032 | 10,123 | --- | 1,127,155 |
| 1943 | 232,561 | 7,746 | 18,724 | 259,031 | 928,927 | 16,407 | 44,067 | 989,401 |
| 1944 | 184,969 | 6,547 | 16,552 | 208,068 | 932,761 | 17,328 | 43,128 | 993,217 |
| 1945 | 207,317 | 9,604 | 17,492 | 234,413 | 1,277,410 | 43,555 | 55,824 | 1,376,789 |
| 1946 | 274,862 | 3,153 | 13,697 | 291,712 | 1,147,713 | 20,319 | 45,484 | 1,213,516 |
| 1947 | 257,099 | 5,038 | 14,175 | 276,312 | 951,716 | 26,644 | 48,168 | 1,026,528 |
| 1948 | 169,707 | 1,841 | 12,132 | 183,680 | 1,187,541 | 18,902 | 44,086 | 1,250,529 |
| 1949 4/ | 270,264 | 6,167 | 18,538 | 294,969 | 1,049,342 | 26,706 | 48,134 | 1,124,182 |

1/ Compiled from reports of the Grain Branch, Production and Marketing Administration.

2/ Data not available prior to April 1943.

3/ Bradstreet's visible.

4/ Preliminary.

Table 16.- Barley: Stocks, United States, by quarters, 1926-49

| Year | January 1 | | | | April 1 | | | |
|---------|-----------|--------------------|---|-----------|-----------|--------------------|---|-----------|
| | Farm | Terminal market 1/ | Interior mill, elevator, and warehouse 2/ | Total | Farm 3/ | Terminal market 1/ | Interior mill, elevator, and warehouse 2/ | Total |
| | 1,000 bu. | 1,000 bu. | 1,000 bu. | 1,000 bu. | 1,000 bu. | 1,000 bu. | 1,000 bu. | 1,000 bu. |
| 1934 | 66,000 | 18,291 | --- | 84,291 | --- | 14,535 | --- | --- |
| 1935 | 37,000 | 18,290 | --- | 55,290 | --- | 11,757 | --- | --- |
| 1936 | 166,000 | 17,779 | --- | 183,779 | --- | 14,222 | --- | --- |
| 1937 | 55,000 | 17,639 | --- | 72,639 | --- | 11,148 | --- | --- |
| 1938 | 86,000 | 11,733 | --- | 97,733 | --- | 9,819 | --- | --- |
| 1939 | 137,000 | 15,015 | --- | 152,015 | --- | 10,182 | --- | --- |
| 1940 | 134,300 | 18,614 | --- | 152,914 | 80,000 | 13,943 | --- | 93,943 |
| 1941 | 170,000 | 9,640 | --- | 179,640 | 102,500 | 6,561 | --- | 109,061 |
| 1942 | 195,300 | 10,002 | --- | 205,302 | 118,000 | 5,324 | --- | 123,324 |
| 1943 | 234,500 | 10,743 | --- | 245,243 | 144,000 | 6,987 | 38,459 | 189,446 |
| 1944 | 152,000 | 19,763 | 44,969 | 216,732 | 91,883 | 10,947 | 31,376 | 134,211 |
| 1945 | 135,200 | 30,886 | 47,211 | 213,297 | 84,076 | 21,858 | 35,629 | 141,563 |
| 1946 | 126,000 | 21,287 | 44,717 | 192,004 | 70,691 | 11,300 | 29,310 | 111,301 |
| 1947 | 110,000 | 20,985 | 44,706 | 175,691 | 66,531 | 14,108 | 30,495 | 111,134 |
| 1948 | 117,300 | 26,581 | 43,962 | 187,843 | 69,346 | 15,756 | 30,512 | 115,614 |
| 1949 4/ | 156,600 | 16,457 | 58,015 | 231,072 | 111,511 | 11,197 | 39,343 | 162,051 |
| Year | July 1 | | | | October 1 | | | |
| | Farm | Terminal market 1/ | Interior mill, elevator, and warehouse 2/ | Total | Farm 3/ | Terminal market 1/ | Interior mill, elevator, and warehouse 2/ | Total |
| | 1,000 bu. | 1,000 bu. | 1,000 bu. | 1,000 bu. | 1,000 bu. | 1,000 bu. | 1,000 bu. | 1,000 bu. |
| 1934 | 21,200 | 10,633 | --- | 31,833 | --- | 17,744 | --- | --- |
| 1935 | 12,000 | 6,102 | --- | 18,102 | --- | 13,918 | --- | --- |
| 1936 | 54,300 | 10,141 | --- | 64,441 | --- | 17,732 | --- | --- |
| 1937 | 17,200 | 4,709 | --- | 21,909 | --- | 13,473 | --- | --- |
| 1938 | 27,600 | 5,771 | --- | 33,371 | --- | 17,025 | --- | --- |
| 1939 | 45,000 | 6,210 | --- | 51,210 | 201,000 | 19,422 | --- | 220,422 |
| 1940 | 43,200 | 6,956 | --- | 50,156 | 232,000 | 11,074 | --- | 243,074 |
| 1941 | 55,500 | 4,931 | --- | 60,431 | 278,000 | 6,977 | --- | 284,977 |
| 1942 | 86,350 | 3,600 | --- | 89,950 | 333,000 | 10,551 | --- | 343,551 |
| 1943 | 81,000 | 9,028 | 30,494 | 120,522 | 245,000 | 20,588 | 61,905 | 328,493 |
| 1944 | 48,500 | 6,923 | 20,514 | 75,937 | 180,385 | 26,032 | 56,100 | 262,517 |
| 1945 | 54,100 | 14,479 | 26,492 | 95,071 | 169,297 | 22,322 | 59,568 | 251,187 |
| 1946 | 38,700 | 4,464 | 15,406 | 58,570 | 159,635 | 18,248 | 57,506 | 235,389 |
| 1947 | 30,000 | 7,753 | 17,812 | 55,565 | 161,736 | 27,144 | 58,936 | 248,116 |
| 1948 | 26,938 | 6,740 | 18,251 | 51,929 | 208,979 | 19,254 | 57,910 | 296,143 |
| 1949 4/ | 59,311 | 14,922 | 26,678 | 100,911 | 146,288 | 33,978 | 65,359 | 245,625 |

1/ Compiled from reports of the Grain Branch, Production and Marketing Administration.

2/ Data not available prior to April 1943.

3/ Data not available prior to 1939.

4/ Preliminary.

5/ Includes 2,441,000 bushels owned by CCC in Canadian elevators.

Table 17. - Corn: Stocks by regions, by quarters, 1926-49

| Year | January 1 | | | | | | | | | |
|----------|---------------------------|--------------------|---------------------|--|---------|---------------------------|--------------------|---------------------|--|-----------|
| | Farm | Terminal market 1/ | Government owned 2/ | Interior mill, elevator, and ware-house 3/ | Total | Farm | Terminal market 1/ | Government owned 2/ | Interior mill, elevator, and ware-house 3/ | Total |
| | | | | | | | | | | |
| | North Atlantic Region | | | | | South Atlantic Region | | | | |
| 1926 | --- | --- | --- | --- | --- | --- | --- | --- | --- | --- |
| 1927 | 43,839 | 3,776 | --- | --- | 47,615 | 123,998 | 95 | --- | --- | 124,093 |
| 1928 | 32,948 | 1,341 | --- | --- | 34,289 | 120,631 | 90 | --- | --- | 120,721 |
| 1929 | 29,336 | 1,490 | --- | --- | 30,826 | 96,160 | 863 | --- | --- | 97,023 |
| 1930 | 30,453 | 1,036 | --- | --- | 31,489 | 112,769 | 65 | --- | --- | 112,834 |
| 1931 | 19,074 | 1,138 | --- | --- | 20,212 | 92,762 | 157 | --- | --- | 92,919 |
| 1932 | 43,013 | 3,075 | --- | --- | 46,088 | 130,863 | 91 | --- | --- | 130,954 |
| 1933 | 33,156 | 9,453 | --- | --- | 42,609 | 102,153 | 73 | --- | --- | 102,226 |
| 1934 | 36,623 | 12,196 | --- | --- | 48,819 | 120,543 | 64 | --- | --- | 120,607 |
| 1935 | 38,818 | 6,921 | --- | --- | 45,739 | 111,961 | 178 | --- | --- | 112,139 |
| 1936 | 46,317 | 1,071 | --- | --- | 47,388 | 139,519 | 96 | --- | --- | 139,615 |
| 1937 | 40,526 | 2,781 | --- | --- | 43,307 | 116,544 | 314 | --- | --- | 116,858 |
| 1938 | 46,026 | 4,755 | --- | --- | 50,781 | 140,084 | 412 | --- | --- | 140,496 |
| 1939 | 43,363 | 6,065 | --- | --- | 49,428 | 139,971 | 862 | --- | --- | 140,833 |
| 1940 | 40,862 | 6,806 | --- | --- | 47,668 | 127,036 | 991 | --- | --- | 128,027 |
| 1941 | 38,810 | 1,855 | --- | --- | 40,665 | 141,332 | 1,052 | --- | --- | 142,384 |
| 1942 | 41,420 | 9,413 | --- | --- | 50,833 | 135,803 | 277 | --- | --- | 136,080 |
| 1943 | 44,583 | 6,627 | --- | --- | 51,210 | 125,697 | 1,298 | --- | --- | 126,995 |
| 1944 | 34,314 | 820 | --- | 1,355 | 36,499 | 127,216 | 64 | --- | 1,011 | 128,291 |
| 1945 | 38,160 | 778 | --- | 1,900 | 40,838 | 131,084 | 840 | --- | 1,463 | 133,387 |
| 1946 | 45,423 | 590 | --- | 2,014 | 48,027 | 148,026 | 127 | --- | 1,210 | 149,363 |
| 1947 | 46,662 | 3,168 | --- | 2,666 | 52,496 | 143,707 | 2,242 | --- | 1,392 | 147,341 |
| 1948 | 43,825 | 742 | --- | 2,076 | 46,643 | 161,348 | 698 | --- | 2,336 | 164,382 |
| 1949 1/2 | 55,245 | 8,030 | --- | 2,437 | 65,712 | 164,867 | 3,835 | --- | 1,418 | 170,120 |
| | East North Central Region | | | | | West North Central Region | | | | |
| 1926 | --- | --- | --- | --- | --- | --- | --- | --- | --- | --- |
| 1927 | 451,533 | 23,803 | --- | --- | 475,336 | 551,884 | 7,655 | --- | --- | 559,539 |
| 1928 | 309,864 | 12,862 | --- | --- | 322,726 | 681,105 | 7,893 | --- | --- | 688,998 |
| 1929 | 384,615 | 2,256 | --- | --- | 386,871 | 672,808 | 4,408 | --- | --- | 683,216 |
| 1930 | 363,985 | 4,185 | --- | --- | 368,170 | 650,049 | 4,815 | --- | --- | 654,864 |
| 1931 | 291,163 | 6,085 | --- | --- | 297,248 | 560,585 | 9,305 | --- | --- | 569,890 |
| 1932 | 517,059 | 7,635 | --- | --- | 524,694 | 552,775 | 1,265 | --- | --- | 554,040 |
| 1933 | 584,778 | 14,108 | --- | --- | 598,886 | 849,646 | 6,160 | --- | --- | 855,806 |
| 1934 | 394,653 | 27,993 | --- | --- | 422,646 | 592,900 | 29,362 | --- | --- | 722,262 |
| 1935 | 281,083 | 12,988 | --- | --- | 294,071 | 210,422 | 21,917 | --- | --- | 232,339 |
| 1936 | 507,204 | 3,072 | --- | --- | 510,276 | 457,031 | 2,804 | --- | --- | 459,835 |
| 1937 | 298,665 | 6,904 | --- | --- | 305,569 | 147,177 | 2,446 | --- | --- | 149,623 |
| 1938 | 629,236 | 9,980 | --- | --- | 639,216 | 561,247 | 18,898 | --- | --- | 600,145 |
| 1939 | 606,985 | 18,803 | --- | --- | 625,788 | 741,718 | 23,898 | --- | --- | 765,616 |
| 1940 | 665,771 | 17,302 | 36,000 | --- | 719,073 | 862,807 | 18,232 | 50,000 | --- | 931,039 |
| 1941 | 517,883 | 20,465 | 46,000 | --- | 584,348 | 858,687 | 42,078 | 77,000 | --- | 977,765 |
| 1942 | 635,740 | 14,981 | 31,000 | --- | 681,721 | 915,651 | 20,393 | 101,000 | --- | 1,037,044 |
| 1943 | 701,720 | 17,812 | 5,000 | --- | 724,532 | 1,072,351 | 16,323 | 21,000 | --- | 1,109,674 |
| 1944 | 644,387 | 3,823 | 15 | 13,921 | 662,146 | 898,444 | 6,168 | 824 | 20,400 | 925,896 |
| 1945 | 589,701 | 3,871 | --- | 12,449 | 606,021 | 1,083,602 | 4,902 | 323 | 23,419 | 1,112,246 |
| 1946 | 632,458 | 3,116 | --- | 12,467 | 648,041 | 788,041 | 6,117 | 17 | 14,583 | 808,758 |
| 1947 | 707,650 | 7,181 | --- | 18,689 | 735,520 | 1,006,421 | 11,010 | --- | 18,241 | 1,035,672 |
| 1948 | 523,538 | 6,848 | --- | 15,270 | 545,656 | 558,176 | 3,552 | --- | 11,049 | 572,777 |
| 1949 1/2 | 861,758 | 19,195 | --- | 17,240 | 898,193 | 1,152,659 | 15,480 | --- | 16,264 | 1,184,403 |
| | South Central Region | | | | | Western Region | | | | |
| 1926 | --- | --- | --- | --- | --- | --- | --- | --- | --- | --- |
| 1927 | 281,233 | 675 | --- | --- | 281,908 | 8,845 | 15 | --- | --- | 8,860 |
| 1928 | 263,482 | 6,847 | --- | --- | 270,329 | 16,185 | 8 | --- | --- | 16,193 |
| 1929 | 218,193 | 2,542 | --- | --- | 220,735 | 16,866 | 6 | --- | --- | 16,872 |
| 1930 | 221,878 | 376 | --- | --- | 222,254 | 18,447 | 36 | --- | --- | 18,483 |
| 1931 | 148,362 | 479 | --- | --- | 148,841 | 24,729 | 26 | --- | --- | 24,755 |
| 1932 | 299,462 | 564 | --- | --- | 300,026 | 14,981 | 34 | --- | --- | 15,015 |
| 1933 | 267,698 | 825 | --- | --- | 268,523 | 14,163 | 14 | --- | --- | 14,177 |
| 1934 | 218,191 | 893 | --- | --- | 219,084 | 17,735 | 32 | --- | --- | 17,767 |
| 1935 | 182,457 | 1,457 | --- | --- | 183,914 | 3,648 | 291 | --- | --- | 3,939 |
| 1936 | 239,102 | 271 | --- | --- | 239,373 | 11,318 | 343 | --- | --- | 11,661 |
| 1937 | 198,350 | 1,569 | --- | --- | 199,919 | 10,038 | 426 | --- | --- | 10,464 |
| 1938 | 265,584 | 1,744 | --- | --- | 267,328 | 9,013 | 375 | --- | --- | 9,388 |
| 1939 | 269,494 | 2,979 | --- | --- | 272,473 | 13,405 | 37 | --- | --- | 13,442 |
| 1940 | 203,449 | 2,482 | --- | --- | 205,931 | 8,729 | 38 | --- | --- | 8,767 |
| 1941 | 267,864 | 3,053 | 1,000 | --- | 271,917 | 11,312 | 1,564 | --- | --- | 12,876 |
| 1942 | 257,444 | 1,823 | --- | --- | 259,267 | 18,232 | 459 | --- | --- | 18,691 |
| 1943 | 252,873 | 1,070 | --- | --- | 253,943 | 17,086 | 277 | --- | --- | 17,363 |
| 1944 | 216,631 | 376 | --- | 2,884 | 219,891 | 11,870 | 61 | --- | 1,131 | 13,062 |
| 1945 | 210,791 | 1,017 | --- | 3,664 | 215,472 | 13,648 | 290 | --- | 1,623 | 15,561 |
| 1946 | 232,527 | 1,069 | --- | 2,351 | 235,947 | 12,485 | 108 | --- | 1,367 | 13,960 |
| 1947 | 221,819 | 3,056 | --- | 3,043 | 227,918 | 10,381 | 1,213 | --- | 1,750 | 13,344 |
| 1948 | 207,704 | 1,193 | --- | 3,644 | 212,541 | 11,692 | 185 | --- | 1,628 | 13,505 |
| 1949 1/2 | 275,198 | 3,559 | --- | 3,226 | 281,983 | 9,842 | 231 | --- | 1,951 | 12,024 |

-- Continued

Table 17.- Corn: Stocks by regions, by quarters, 1926-49 (Continued)

| Year | April 1 | | | | | | | | | |
|---------------------------|---------|--------------------------|--------------------------------|--|---------------------------|---------|--------------------------|--------------------------------|--|---------|
| | Farm | Terminal market 1/ | Govern- ment owned 2/ | Interior: mill, elevator, and ware- house 3/ | Total | Farm | Terminal market 1/ | Govern- ment owned 2/ | Interior: mill, elevator, and ware- house 3/ | Total |
| | | | | | | | | | | |
| North Atlantic Region | | | | | South Atlantic Region | | | | | |
| 1926 | --- | --- | --- | --- | --- | --- | --- | --- | --- | --- |
| 1927 | 35,101 | 4,735 | --- | --- | 29,836 | 78,549 | 422 | --- | --- | 78,971 |
| 1928 | 15,212 | 966 | --- | --- | 16,184 | 66,992 | 350 | --- | --- | 67,342 |
| 1929 | 15,319 | 2,420 | --- | --- | 17,739 | 50,297 | 335 | --- | --- | 50,632 |
| 1930 | 15,606 | 2,005 | --- | --- | 17,611 | 60,994 | 84 | --- | --- | 61,078 |
| 1931 | 10,097 | 776 | --- | --- | 10,873 | 51,202 | 62 | --- | --- | 51,264 |
| 1932 | 25,340 | 3,653 | --- | --- | 28,993 | 79,196 | 134 | --- | --- | 79,330 |
| 1933 | 16,745 | 6,621 | --- | --- | 23,366 | 53,722 | 23 | --- | --- | 53,805 |
| 1934 | 19,220 | 8,039 | --- | --- | 27,259 | 65,647 | 76 | --- | --- | 65,723 |
| 1935 | 21,179 | 3,713 | --- | --- | 24,892 | 61,941 | 182 | --- | --- | 62,123 |
| 1936 | 27,104 | 1,126 | --- | --- | 28,230 | 83,832 | 36 | --- | --- | 83,868 |
| 1937 | 23,649 | 4,903 | --- | --- | 28,552 | 64,792 | 256 | --- | --- | 65,048 |
| 1938 | 27,055 | 2,327 | --- | --- | 29,382 | 80,365 | 224 | --- | --- | 80,589 |
| 1939 | 24,089 | 1,455 | --- | --- | 25,544 | 84,865 | 199 | --- | --- | 85,064 |
| 1940 | 23,023 | 2,187 | --- | --- | 25,210 | 73,419 | 795 | --- | --- | 74,214 |
| 1941 | 21,770 | 822 | --- | --- | 22,592 | 83,599 | 724 | --- | --- | 84,283 |
| 1942 | 23,070 | 9,864 | --- | --- | 32,934 | 77,571 | 902 | --- | --- | 78,473 |
| 1943 | 25,855 | 6,207 | --- | 5,867 | 37,929 | 71,340 | 828 | --- | 1,301 | 73,469 |
| 1944 | 18,280 | 1,645 | --- | 2,275 | 22,200 | 71,527 | 734 | --- | 1,053 | 73,314 |
| 1945 | 21,681 | 261 | --- | 2,485 | 24,427 | 80,970 | 344 | --- | 1,651 | 82,965 |
| 1946 | 29,210 | 1,660 | --- | 1,946 | 32,816 | 89,981 | 99 | --- | 1,079 | 91,159 |
| 1947 | 27,973 | 4,144 | --- | 2,434 | 34,551 | 87,688 | 4,297 | --- | 1,442 | 93,427 |
| 1948 | 25,174 | 283 | --- | 1,723 | 27,180 | 95,586 | 373 | --- | 2,583 | 98,542 |
| 1949 1/2 | 36,760 | 4,253 | --- | 1,851 | 42,864 | 98,394 | 1,580 | --- | 14,385 | 114,919 |
| East North Central Region | | | | | West North Central Region | | | | | |
| 1926 | --- | --- | --- | --- | --- | --- | --- | --- | --- | --- |
| 1927 | 269,741 | 30,717 | --- | --- | 300,458 | 320,396 | 12,961 | --- | --- | 333,357 |
| 1928 | 147,048 | 23,074 | --- | --- | 170,102 | 336,492 | 21,961 | --- | --- | 358,453 |
| 1929 | 211,136 | 20,761 | --- | --- | 231,897 | 378,889 | 12,726 | --- | --- | 391,615 |
| 1930 | 201,644 | 9,411 | --- | --- | 211,055 | 348,657 | 13,296 | --- | --- | 361,953 |
| 1931 | 164,028 | 9,913 | --- | --- | 173,941 | 321,363 | 10,873 | --- | --- | 332,236 |
| 1932 | 317,523 | 15,297 | --- | --- | 332,820 | 295,075 | 2,852 | --- | --- | 297,927 |
| 1933 | 377,224 | 19,345 | --- | --- | 396,569 | 562,917 | 9,261 | --- | --- | 572,178 |
| 1934 | 221,286 | 28,335 | --- | --- | 249,621 | 443,816 | 29,130 | --- | --- | 472,946 |
| 1935 | 147,662 | 5,737 | --- | --- | 153,399 | 110,538 | 10,069 | --- | --- | 120,607 |
| 1936 | 293,179 | 3,553 | --- | --- | 296,732 | 269,146 | 2,206 | --- | --- | 271,352 |
| 1937 | 137,538 | 5,161 | --- | --- | 142,699 | 72,890 | 930 | --- | --- | 73,820 |
| 1938 | 418,557 | 17,099 | --- | --- | 435,656 | 386,065 | 21,308 | --- | --- | 407,373 |
| 1939 | 410,749 | 18,143 | --- | --- | 428,892 | 539,137 | 23,277 | --- | --- | 562,414 |
| 1940 | 433,201 | 18,591 | 23,100 | --- | 474,892 | 625,821 | 16,284 | 67,900 | --- | 710,055 |
| 1941 | 312,331 | 22,558 | 48,100 | --- | 383,189 | 620,597 | 42,273 | 123,900 | --- | 786,770 |
| 1942 | 402,237 | 17,304 | 20,200 | --- | 439,741 | 626,104 | 30,225 | 36,800 | --- | 693,229 |
| 1943 | 441,752 | 20,664 | 4,339 | 20,777 | 487,532 | 676,986 | 12,947 | 17,310 | 17,630 | 724,873 |
| 1944 | 353,032 | 2,931 | --- | 13,683 | 369,646 | 505,709 | 7,141 | 726 | 9,955 | 527,531 |
| 1945 | 352,128 | 9,046 | --- | 16,617 | 377,791 | 709,683 | 9,923 | 97 | 18,155 | 737,858 |
| 1946 | 347,171 | 12,304 | --- | 16,375 | 375,850 | 435,462 | 7,735 | 4 | 11,865 | 455,066 |
| 1947 | 414,503 | 13,255 | --- | 17,411 | 445,169 | 617,283 | 11,762 | --- | 18,251 | 647,296 |
| 1948 | 285,673 | 4,374 | --- | 12,615 | 302,662 | 318,052 | 3,543 | --- | 9,813 | 331,414 |
| 1949 1/2 | 604,756 | 9,601 | --- | 9,505 | 623,862 | 870,757 | 8,523 | --- | 1,698 | 880,978 |
| South Central Region | | | | | Western Region | | | | | |
| 1926 | --- | --- | --- | --- | --- | --- | --- | --- | --- | --- |
| 1927 | 171,019 | 908 | --- | --- | 171,927 | 4,743 | 16 | --- | --- | 4,759 |
| 1928 | 131,832 | 1,932 | --- | --- | 133,764 | 6,620 | 10 | --- | --- | 6,630 |
| 1929 | 112,026 | 1,482 | --- | --- | 113,508 | 7,400 | 20 | --- | --- | 7,420 |
| 1930 | 113,089 | 860 | --- | --- | 113,949 | 7,914 | 15 | --- | --- | 7,929 |
| 1931 | 71,069 | 517 | --- | --- | 71,586 | 12,316 | 26 | --- | --- | 12,342 |
| 1932 | 184,598 | 680 | --- | --- | 185,278 | 6,891 | 77 | --- | --- | 6,968 |
| 1933 | 136,926 | 836 | --- | --- | 137,762 | 6,185 | 5 | --- | --- | 6,190 |
| 1934 | 112,234 | 712 | --- | --- | 112,946 | 8,502 | 22 | --- | --- | 8,524 |
| 1935 | 99,724 | 1,233 | --- | --- | 100,957 | 1,434 | 518 | --- | --- | 1,952 |
| 1936 | 132,350 | 380 | --- | --- | 132,730 | 5,189 | 260 | --- | --- | 5,449 |
| 1937 | 107,865 | 1,225 | --- | --- | 109,030 | 4,365 | 848 | --- | --- | 5,213 |
| 1938 | 152,364 | 2,080 | --- | --- | 154,444 | 4,352 | 189 | --- | --- | 4,541 |
| 1939 | 152,047 | 651 | --- | --- | 152,698 | 6,215 | 20 | --- | --- | 6,235 |
| 1940 | 108,226 | 1,820 | --- | --- | 110,046 | 3,592 | 27 | --- | --- | 3,619 |
| 1941 | 153,785 | 3,796 | 1,000 | --- | 158,581 | 6,340 | 917 | --- | --- | 7,257 |
| 1942 | 143,647 | 2,041 | --- | --- | 145,688 | 9,153 | 637 | --- | --- | 9,790 |
| 1943 | 134,226 | 1,990 | --- | 3,352 | 139,068 | 7,225 | 190 | --- | 1,895 | 9,310 |
| 1944 | 118,972 | 885 | --- | 3,728 | 123,585 | 5,582 | 774 | --- | 2,611 | 8,967 |
| 1945 | 118,450 | 1,037 | --- | 3,680 | 123,167 | 6,624 | 261 | --- | 2,323 | 9,208 |
| 1946 | 126,594 | 1,572 | --- | 1,623 | 129,789 | 4,438 | 238 | --- | 1,770 | 6,446 |
| 1947 | 124,778 | 3,636 | --- | 3,272 | 131,686 | 4,104 | 293 | --- | 1,572 | 5,969 |
| 1948 | 113,266 | 549 | --- | 2,812 | 116,627 | 4,851 | 171 | --- | 1,128 | 6,150 |
| 1949 1/2 | 161,393 | 1,844 | --- | 2,603 | 165,840 | 3,600 | 94 | --- | 1,245 | 4,939 |

-- Continued

Table 17.- Corn: Stocks by regions, by quarters, 1926-45 (Continued)

| Year | July 1 | | | | | | | | | |
|------|---------------------------|--------------------|---------------------|---|-----------|---------------------------|--------------------|---------------------|---|-----------|
| | Farm | Terminal market 1/ | Government owned 2/ | Interior mill, elevator, and warehouse 3/ | Total | Farm | Terminal market 1/ | Government owned 2/ | Interior mill, elevator, and warehouse 3/ | Total |
| | 1,000 bu. | 1,000 bu. | 1,000 bu. | 1,000 bu. | 1,000 bu. | 1,000 bu. | 1,000 bu. | 1,000 bu. | 1,000 bu. | 1,000 bu. |
| | North Atlantic Region | | | | | South Atlantic Region | | | | |
| 1926 | --- | --- | --- | --- | --- | --- | --- | --- | --- | --- |
| 1927 | 12,585 | 3,630 | --- | --- | 16,215 | 30,483 | 98 | --- | --- | 30,581 |
| 1928 | 6,295 | 2,086 | --- | --- | 8,381 | 21,764 | 102 | --- | --- | 21,866 |
| 1929 | 7,231 | 2,366 | --- | --- | 9,597 | 13,680 | 68 | --- | --- | 13,748 |
| 1930 | 7,171 | 1,593 | --- | --- | 8,767 | 24,781 | 20 | --- | --- | 24,801 |
| 1931 | 4,976 | 1,491 | --- | --- | 6,467 | 20,928 | 32 | --- | --- | 20,960 |
| 1932 | 14,510 | 3,782 | --- | --- | 18,298 | 41,140 | 51 | --- | --- | 41,191 |
| 1933 | 8,268 | 8,330 | --- | --- | 16,598 | 21,556 | 41 | --- | --- | 21,597 |
| 1934 | 9,414 | 8,871 | --- | --- | 17,685 | 29,175 | 27 | --- | --- | 29,202 |
| 1935 | 10,466 | 1,121 | --- | --- | 11,587 | 28,454 | 86 | --- | --- | 28,540 |
| 1936 | 13,875 | 1,451 | --- | --- | 15,326 | 39,629 | 25 | --- | --- | 39,654 |
| 1937 | 10,142 | 1,715 | --- | --- | 11,857 | 26,105 | 310 | --- | --- | 26,415 |
| 1938 | 13,338 | 5,233 | --- | --- | 18,621 | 39,868 | 31 | --- | --- | 39,899 |
| 1939 | 11,598 | 4,904 | --- | --- | 16,502 | 38,905 | 8 | --- | --- | 38,913 |
| 1940 | 11,112 | 2,059 | --- | --- | 13,171 | 32,895 | 170 | --- | --- | 33,065 |
| 1941 | 9,890 | 7,127 | --- | --- | 17,017 | 42,710 | 112 | --- | --- | 42,822 |
| 1942 | 11,878 | 9,650 | --- | --- | 21,548 | 37,281 | 647 | --- | --- | 37,928 |
| 1943 | 13,609 | 2,208 | --- | 4,218 | 20,035 | 39,546 | 314 | --- | 783 | 40,319 |
| 1944 | 8,873 | 712 | --- | 474 | 10,065 | 32,681 | 26 | --- | 289 | 32,974 |
| 1945 | 12,096 | 539 | --- | 1,540 | 14,175 | 43,547 | 307 | --- | 831 | 44,377 |
| 1946 | 13,729 | 818 | --- | 631 | 15,178 | 43,851 | 851 | --- | 1,463 | 45,314 |
| 1947 | 14,478 | 1,807 | --- | 1,241 | 17,529 | 44,357 | 1,844 | --- | 1,006 | 47,209 |
| 1948 | 12,850 | 719 | --- | 1,299 | 14,868 | 47,171 | 27 | --- | 1,275 | 48,473 |
| 1949 | 21,787 | 2,447 | --- | 1,794 | 26,028 | 49,204 | 3,259 | --- | 1,235 | 53,698 |
| | East North Central Region | | | | | West North Central Region | | | | |
| 1926 | --- | --- | --- | --- | --- | --- | --- | --- | --- | --- |
| 1927 | 155,871 | 18,434 | --- | --- | 174,305 | 167,171 | 13,629 | --- | --- | 180,800 |
| 1928 | 46,871 | 10,177 | --- | --- | 67,048 | 157,550 | 4,467 | --- | --- | 162,017 |
| 1929 | 117,701 | 5,691 | --- | --- | 123,392 | 204,727 | 4,091 | --- | --- | 208,818 |
| 1930 | 95,466 | 3,253 | --- | --- | 98,719 | 120,053 | 1,811 | --- | --- | 121,864 |
| 1931 | 98,048 | 4,512 | --- | --- | 102,560 | 173,372 | 1,701 | --- | --- | 175,073 |
| 1932 | 203,770 | 10,019 | --- | --- | 213,789 | 171,521 | 1,712 | --- | --- | 173,233 |
| 1933 | 221,840 | 19,728 | --- | --- | 241,568 | 332,124 | 19,837 | --- | --- | 351,961 |
| 1934 | 187,803 | 14,714 | --- | --- | 202,517 | 280,265 | 14,478 | --- | --- | 294,741 |
| 1935 | 68,898 | 2,674 | --- | --- | 71,572 | 56,406 | 3,009 | --- | --- | 59,415 |
| 1936 | 148,824 | 2,827 | --- | --- | 151,652 | 135,598 | 2,279 | --- | --- | 137,877 |
| 1937 | 87,126 | 2,146 | --- | --- | 89,272 | 26,956 | 567 | --- | --- | 27,539 |
| 1938 | 248,148 | 17,284 | --- | --- | 265,432 | 266,962 | 4,383 | --- | --- | 270,345 |
| 1939 | 225,228 | 13,211 | --- | --- | 238,439 | 435,312 | 12,286 | --- | --- | 450,725 |
| 1940 | 231,074 | 12,148 | 34,100 | --- | 277,322 | 466,730 | 10,101 | 54,900 | --- | 512,223 |
| 1941 | 181,772 | 15,378 | 43,400 | --- | 240,550 | 446,809 | 28,115 | 113,600 | --- | 560,414 |
| 1942 | 132,651 | 20,833 | 15,100 | --- | 268,584 | 410,593 | 24,385 | 23,900 | --- | 437,479 |
| 1943 | 271,438 | 3,959 | 150 | 8,494 | 284,061 | 422,020 | 2,415 | 8,945 | 5,614 | 432,994 |
| 1944 | 169,854 | 5,695 | --- | 3,521 | 189,070 | 299,577 | 4,737 | 912 | 8,521 | 304,847 |
| 1945 | 187,214 | 3,889 | --- | 8,341 | 199,444 | 417,614 | 4,897 | 79 | 10,550 | 433,140 |
| 1946 | 170,715 | 8,231 | --- | 10,674 | 189,620 | 214,841 | 4,973 | --- | 6,506 | 221,320 |
| 1947 | 203,247 | 2,459 | --- | 13,116 | 218,832 | 354,472 | 2,863 | --- | 10,640 | 376,975 |
| 1948 | 132,117 | 2,237 | --- | 10,061 | 154,415 | 173,395 | 1,835 | --- | 10,847 | 186,077 |
| 1949 | 410,049 | 2,147 | --- | 12,092 | 424,288 | 672,985 | 1,606 | --- | 8,761 | 683,352 |
| | South Central Region | | | | | Western Region | | | | |
| 1926 | --- | --- | --- | --- | --- | --- | --- | --- | --- | --- |
| 1927 | 79,680 | 472 | --- | --- | 80,152 | 2,184 | 5 | --- | --- | 2,189 |
| 1928 | 40,428 | 812 | --- | --- | 41,240 | 2,569 | 6 | --- | --- | 2,575 |
| 1929 | 40,020 | 503 | --- | --- | 40,523 | 2,698 | 21 | --- | --- | 2,719 |
| 1930 | 35,734 | 347 | --- | --- | 36,081 | 2,924 | 25 | --- | --- | 2,949 |
| 1931 | 25,570 | 227 | --- | --- | 25,797 | 5,740 | 12 | --- | --- | 5,759 |
| 1932 | 21,750 | 540 | --- | --- | 22,290 | 2,573 | 7 | --- | --- | 2,580 |
| 1933 | 61,846 | 678 | --- | --- | 62,524 | 2,356 | 4 | --- | --- | 2,360 |
| 1934 | 41,593 | 813 | --- | --- | 42,406 | 3,023 | 9 | --- | --- | 3,032 |
| 1935 | 39,951 | 521 | --- | --- | 40,472 | 577 | 80 | --- | --- | 41,052 |
| 1936 | 52,207 | 412 | --- | --- | 52,619 | 1,973 | 28 | --- | --- | 54,620 |
| 1937 | 36,843 | 991 | --- | --- | 37,834 | 1,492 | 535 | --- | --- | 40,862 |
| 1938 | 62,772 | 603 | --- | --- | 63,375 | 1,655 | 115 | --- | --- | 65,145 |
| 1939 | 60,950 | 410 | --- | --- | 61,360 | 3,215 | 31 | --- | --- | 64,575 |
| 1940 | 45,991 | 550 | --- | --- | 46,541 | 1,404 | 31 | --- | --- | 47,976 |
| 1941 | 69,613 | 2,069 | --- | --- | 71,682 | 2,373 | 301 | --- | --- | 74,354 |
| 1942 | 61,536 | 1,041 | --- | --- | 62,577 | 3,820 | 456 | --- | --- | 66,853 |
| 1943 | 50,130 | 696 | --- | 1,232 | 52,058 | 3,296 | 61 | --- | 912 | 56,269 |
| 1944 | 47,176 | 382 | --- | 1,649 | 49,207 | 2,411 | 261 | --- | 1,225 | 51,933 |
| 1945 | 54,182 | 1,467 | --- | 2,047 | 57,696 | 3,606 | 109 | --- | 1,258 | 61,563 |
| 1946 | 51,624 | 939 | --- | 720 | 53,283 | 2,128 | 92 | --- | 331 | 56,744 |
| 1947 | 59,371 | 732 | --- | 1,489 | 61,592 | 1,450 | 1,516 | --- | 406 | 63,514 |
| 1948 | 48,986 | 354 | --- | 1,677 | 51,017 | 2,487 | 38 | --- | 906 | 54,461 |
| 1949 | 83,727 | 1,362 | --- | 1,818 | 86,907 | 1,692 | 67 | --- | 1,001 | 88,970 |

-- Continued

Table 17.- Corn: Stocks by regions, by quarters, 1926-49 (Continued)

| Year | October 1 | | | | | | | | | |
|---------|---------------------------|---------------------------------|----------------------------------|---|--------------------|---------------------------|---------------------------------|----------------------------------|---|--------------------|
| | North Atlantic Region | | | | | South Atlantic Region | | | | |
| | Farm 5/ 1,000 bu. | Terminal market 1/ 1,000 bu. | Government owned 2/ 1,000 bu. | Interior: mill, elevator, and warehouse 3/ 1,000 bu. | Total 1,000 bu. | Farm 5/ 1,000 bu. | Terminal market 1/ 1,000 bu. | Government owned 2/ 1,000 bu. | Interior: mill, elevator, and warehouse 3/ 1,000 bu. | Total 1,000 bu. |
| 1926 | 8,702 | 2,631 | --- | --- | 11,333 | 13,247 | 76 | --- | --- | 13,323 |
| 1927 | 5,187 | 2,518 | --- | --- | 7,705 | 14,553 | 29 | --- | --- | 14,582 |
| 1928 | 2,834 | 429 | --- | --- | 3,263 | 9,849 | 26 | --- | --- | 9,875 |
| 1929 | 2,490 | 1,706 | --- | --- | 4,196 | 7,086 | 24 | --- | --- | 7,110 |
| 1930 | 3,043 | 831 | --- | --- | 3,874 | 9,799 | 18 | --- | --- | 9,817 |
| 1931 | 2,760 | 1,421 | --- | --- | 4,181 | 8,992 | 11 | --- | --- | 9,003 |
| 1932 | 6,922 | 4,227 | --- | --- | 11,149 | 17,858 | 32 | --- | --- | 17,890 |
| 1933 | 3,545 | 5,946 | --- | --- | 13,491 | 6,231 | 38 | --- | --- | 6,269 |
| 1934 | 3,382 | 8,426 | --- | --- | 11,808 | 10,426 | 84 | --- | --- | 10,510 |
| 1935 | 4,135 | 1,202 | --- | --- | 5,337 | 8,930 | 85 | --- | --- | 9,015 |
| 1936 | 7,116 | 650 | --- | --- | 7,766 | 19,407 | 202 | --- | --- | 19,609 |
| 1937 | 4,643 | 1,067 | --- | --- | 5,710 | 9,819 | 96 | --- | --- | 9,915 |
| 1938 | 6,992 | 1,507 | --- | --- | 8,499 | 16,739 | 11 | --- | --- | 16,750 |
| 1939 | 6,100 | 1,733 | --- | --- | 7,833 | 14,983 | 6 | --- | --- | 14,989 |
| 1940 | 5,434 | 1,000 | --- | --- | 6,434 | 11,911 | 3 | --- | --- | 11,914 |
| 1941 | 3,978 | 9,120 | --- | --- | 13,098 | 19,166 | 894 | --- | --- | 20,060 |
| 1942 | 4,909 | 4,615 | kg | --- | 9,524 | 16,224 | 310 | --- | --- | 16,534 |
| 1943 | 6,620 | 283 | --- | 1,033 | 7,936 | 11,025 | 23 | --- | 371 | 11,419 |
| 1944 | 3,847 | 161 | --- | 880 | 4,888 | 5,544 | 10 | --- | 269 | 15,823 |
| 1945 | 5,834 | 162 | --- | 639 | 6,635 | 19,852 | 23 | --- | 579 | 20,454 |
| 1946 | 7,538 | 395 | --- | 1,211 | 9,144 | 15,209 | 130 | --- | 630 | 15,969 |
| 1947 | 6,924 | 366 | --- | 1,713 | 9,008 | 15,554 | 133 | --- | 908 | 16,595 |
| 1948 | 5,290 | 53 | --- | 802 | 6,145 | 18,125 | 61 | --- | 603 | 18,789 |
| 1949 4/ | 10,745 | 1,226 | --- | 1,325 | 13,296 | 19,534 | 2,192 | --- | 620 | 22,346 |
| | East North Central Region | | | | | West North Central Region | | | | |
| 1926 | 101,618 | 9,415 | --- | --- | 111,033 | 121,454 | 5,485 | --- | --- | 126,939 |
| 1927 | 71,702 | 13,071 | --- | --- | 84,773 | 61,540 | 8,752 | --- | --- | 70,292 |
| 1928 | 12,317 | 2,643 | --- | --- | 17,960 | 43,148 | 528 | --- | --- | 43,736 |
| 1929 | 33,687 | 1,614 | --- | --- | 35,301 | 78,190 | 737 | --- | --- | 78,927 |
| 1930 | 30,425 | 2,312 | --- | --- | 32,737 | 71,249 | 1,249 | --- | --- | 72,498 |
| 1931 | 35,663 | 3,396 | --- | --- | 39,059 | 101,367 | 526 | --- | --- | 101,893 |
| 1932 | 43,404 | 11,678 | --- | --- | 105,082 | 87,125 | 2,434 | --- | --- | 89,559 |
| 1933 | 129,437 | 25,156 | --- | --- | 154,593 | 166,128 | 23,751 | --- | --- | 189,879 |
| 1934 | 53,204 | 21,041 | --- | --- | 74,245 | 190,844 | 32,514 | --- | --- | 223,358 |
| 1935 | 19,153 | 617 | --- | --- | 19,770 | 15,620 | 775 | --- | --- | 16,395 |
| 1936 | 53,411 | 1,515 | --- | --- | 54,926 | 66,765 | 1,038 | --- | --- | 67,803 |
| 1937 | 24,874 | 2,777 | --- | --- | 27,651 | 6,841 | 134 | --- | --- | 6,975 |
| 1938 | 132,653 | 6,500 | --- | --- | 139,153 | 167,246 | 1,169 | --- | --- | 168,415 |
| 1939 | 156,251 | 7,980 | 8,000 | --- | 182,231 | 343,306 | 4,713 | 7,000 | --- | 355,013 |
| 1940 | 135,150 | 14,609 | 40,000 | --- | 189,759 | 373,781 | 23,651 | 65,000 | --- | 460,432 |
| 1941 | 82,617 | 13,230 | 32,200 | --- | 128,047 | 334,929 | 14,594 | 99,800 | --- | 449,323 |
| 1942 | 99,480 | 17,309 | 9,302 | --- | 126,091 | 274,988 | 15,781 | 20,552 | --- | 311,321 |
| 1943 | 114,244 | 2,743 | --- | 8,456 | 125,443 | 197,035 | 4,178 | 477 | 9,543 | 211,233 |
| 1944 | 51,218 | 4,057 | --- | 8,789 | 64,064 | 111,470 | 3,146 | 534 | 8,964 | 124,114 |
| 1945 | 65,213 | 839 | --- | 4,702 | 70,754 | 176,333 | 3,478 | 19 | 9,771 | 189,601 |
| 1946 | 47,679 | 2,077 | --- | 6,693 | 56,449 | 60,845 | 1,723 | --- | 4,950 | 67,518 |
| 1947 | 72,045 | 3,780 | --- | 10,964 | 86,789 | 136,832 | 2,861 | --- | 8,240 | 147,933 |
| 1948 | 30,969 | 935 | --- | 4,539 | 36,443 | 41,095 | 267 | --- | 2,888 | 44,250 |
| 1949 4/ | 210,112 | 3,057 | 15,879 | 14,739 | 243,787 | 427,987 | 1,763 | 51,761 | 20,653 | 502,164 |
| | South Central Region | | | | | Western Region | | | | |
| 1926 | 15,261 | 309 | --- | --- | 15,570 | 1,866 | 3 | --- | --- | 1,869 |
| 1927 | 38,495 | 535 | --- | --- | 39,030 | 974 | 8 | --- | --- | 982 |
| 1928 | 17,890 | 184 | --- | --- | 18,074 | 1,194 | 4 | --- | --- | 1,198 |
| 1929 | 19,159 | 335 | --- | --- | 19,794 | 1,459 | 5 | --- | --- | 1,464 |
| 1930 | 18,731 | 442 | --- | --- | 19,173 | 1,156 | 3 | --- | --- | 1,159 |
| 1931 | 11,510 | 220 | --- | --- | 11,730 | 2,285 | 12 | --- | --- | 2,297 |
| 1932 | 41,831 | 326 | --- | --- | 45,157 | 1,557 | 8 | --- | --- | 1,565 |
| 1933 | 20,518 | 882 | --- | --- | 21,400 | 911 | 18 | --- | --- | 929 |
| 1934 | 14,401 | 1,722 | --- | --- | 16,123 | 1,674 | 16 | --- | --- | 1,690 |
| 1935 | 13,248 | 192 | --- | --- | 13,440 | 281 | 550 | --- | --- | 831 |
| 1936 | 23,759 | 586 | --- | --- | 25,345 | 1,103 | 334 | --- | --- | 1,437 |
| 1937 | 12,987 | 859 | --- | --- | 13,846 | 840 | 718 | --- | --- | 1,558 |
| 1938 | 26,914 | 647 | --- | --- | 27,561 | 995 | 65 | --- | --- | 1,060 |
| 1939 | 21,127 | 459 | --- | --- | 21,586 | 2,025 | 76 | --- | --- | 2,102 |
| 1940 | 16,228 | 1,272 | --- | --- | 17,500 | 940 | 644 | --- | --- | 1,584 |
| 1941 | 31,592 | 1,178 | --- | --- | 32,770 | 1,258 | 121 | --- | --- | 1,379 |
| 1942 | 24,110 | 444 | 29 | --- | 24,583 | 2,315 | 182 | 90 | --- | 2,587 |
| 1943 | 24,048 | 194 | --- | 964 | 25,206 | 2,252 | 31 | --- | 581 | 2,864 |
| 1944 | 19,216 | 36 | --- | 663 | 19,915 | 1,375 | 68 | --- | 748 | 2,191 |
| 1945 | 24,442 | 137 | --- | 762 | 25,341 | 1,745 | 35 | --- | 745 | 2,525 |
| 1946 | 20,462 | 525 | --- | 787 | 21,774 | 1,270 | 94 | --- | 708 | 2,072 |
| 1947 | 21,942 | 695 | --- | 625 | 23,263 | 913 | 75 | --- | 1,018 | 2,006 |
| 1948 | 17,232 | 186 | --- | 357 | 17,775 | 1,324 | 20 | --- | 640 | 1,984 |
| 1949 4/ | 29,966 | 1,333 | --- | 427 | 31,726 | 874 | 43 | --- | 1,140 | 2,057 |

1/ Compiled from reports of the Grain Branch, Production and Marketing Administration. 2/ Owned by the Commodity Credit Corporation in steel and wooden bins off farms. Additional Government stocks are included in farm and terminal market stocks. 3/ Data not available prior to April 1943. 4/ Preliminary. 5/ Old-crop grain only.

Table 15.- Oats: Stocks by regions, by quarters, 1926-49

| January 1 | | | | | | | | | | |
|---------------------------|---------|-----------------------|---|------------------|---------------------------|---------|-----------------------|---|------------------|---------|
| Year | Farm | Terminal market 1/ | Interior | | Total | Farm | Terminal market 1/ | Interior | | Total |
| | | | mill, elevator, and: warehouse 2/ | 1,000 bushels | | | | mill, elevator, and: warehouse 2/ | 1,000 bushels | |
| North Atlantic Region | | | | | South Atlantic Region | | | | | |
| 1926 | --- | --- | --- | --- | --- | --- | --- | --- | --- | --- |
| 1927 | 49,882 | 5,823 | --- | --- | 55,705 | 9,801 | 196 | --- | --- | 9,997 |
| 1928 | 48,416 | 2,994 | --- | --- | 51,410 | 8,265 | 45 | --- | --- | 8,310 |
| 1929 | 41,876 | 2,146 | --- | --- | 44,022 | 6,739 | 110 | --- | --- | 6,849 |
| 1930 | 33,345 | 3,330 | --- | --- | 36,675 | 6,816 | 80 | --- | --- | 6,896 |
| 1931 | 51,654 | 2,231 | --- | --- | 53,885 | 6,917 | 28 | --- | --- | 6,945 |
| 1932 | 48,602 | 2,037 | --- | --- | 42,639 | 11,372 | 32 | --- | --- | 11,404 |
| 1933 | 40,114 | 2,330 | --- | --- | 42,444 | 8,237 | 53 | --- | --- | 8,290 |
| 1934 | 31,335 | 2,262 | --- | --- | 33,597 | 5,666 | 62 | --- | --- | 5,728 |
| 1935 | 39,151 | 3,008 | --- | --- | 42,159 | 6,003 | 307 | --- | --- | 6,310 |
| 1936 | 41,868 | 3,442 | --- | --- | 45,310 | 9,224 | 67 | --- | --- | 9,291 |
| 1937 | 34,105 | 1,934 | --- | --- | 36,039 | 6,682 | 32 | --- | --- | 6,714 |
| 1938 | 33,482 | 977 | --- | --- | 34,459 | 7,618 | 25 | --- | --- | 7,643 |
| 1939 | 43,096 | 1,040 | --- | --- | 44,136 | 9,789 | 31 | --- | --- | 9,820 |
| 1940 | 37,567 | 2,382 | --- | --- | 39,949 | 9,037 | 19 | --- | --- | 9,056 |
| 1941 | 46,082 | 1,456 | --- | --- | 47,538 | 8,785 | 14 | --- | --- | 8,799 |
| 1942 | 42,875 | 657 | --- | --- | 43,532 | 11,302 | 8 | --- | --- | 11,310 |
| 1943 | 44,895 | 2,054 | --- | --- | 46,949 | 12,631 | 17 | --- | --- | 12,648 |
| 1944 | 21,282 | 4,014 | 3,271 | --- | 28,567 | 10,088 | 38 | 587 | --- | 10,713 |
| 1945 | 37,496 | 5,151 | 2,592 | --- | 45,239 | 15,601 | 59 | 546 | --- | 16,206 |
| 1946 | 35,085 | 11,207 | 3,363 | --- | 49,655 | 18,387 | 713 | 648 | --- | 19,748 |
| 1947 | 45,691 | 2,073 | 3,097 | --- | 50,861 | 16,469 | 358 | 863 | --- | 17,690 |
| 1948 | 26,148 | 2,068 | 2,672 | --- | 30,888 | 15,090 | 471 | 730 | --- | 16,291 |
| 1949 3/ | 42,165 | 4,572 | 2,604 | --- | 49,341 | 10,957 | 26 | 511 | --- | 11,494 |
| East North Central Region | | | | | West North Central Region | | | | | |
| 1926 | --- | --- | --- | --- | --- | --- | --- | --- | --- | --- |
| 1927 | 245,515 | 9,787 | --- | --- | 255,302 | 374,158 | 28,895 | --- | --- | 333,053 |
| 1928 | 196,997 | 8,102 | --- | --- | 205,099 | 315,295 | 11,613 | --- | --- | 326,908 |
| 1929 | 274,912 | 8,500 | --- | --- | 283,412 | 382,902 | 4,609 | --- | --- | 387,511 |
| 1930 | 270,752 | 12,592 | --- | --- | 213,344 | 450,853 | 11,645 | --- | --- | 362,498 |
| 1931 | 235,182 | 17,119 | --- | --- | 252,301 | 396,366 | 10,605 | --- | --- | 406,971 |
| 1932 | 239,067 | 5,787 | --- | --- | 244,848 | 288,556 | 7,809 | --- | --- | 296,365 |
| 1933 | 243,666 | 6,843 | --- | --- | 250,509 | 410,792 | 15,329 | --- | --- | 426,121 |
| 1934 | 141,225 | 9,248 | --- | --- | 149,473 | 236,261 | 33,972 | --- | --- | 270,233 |
| 1935 | 122,966 | 4,518 | --- | --- | 127,484 | 132,519 | 13,116 | --- | --- | 145,635 |
| 1936 | 215,410 | 8,391 | --- | --- | 223,501 | 436,867 | 30,109 | --- | --- | 466,967 |
| 1937 | 161,639 | 9,156 | --- | --- | 170,795 | 237,412 | 23,398 | --- | --- | 260,810 |
| 1938 | 227,387 | 4,677 | --- | --- | 232,064 | 384,636 | 19,697 | --- | --- | 404,333 |
| 1939 | 203,698 | 4,033 | --- | --- | 207,731 | 383,684 | 11,010 | --- | --- | 394,694 |
| 1940 | 169,745 | 2,732 | --- | --- | 172,477 | 327,153 | 6,083 | --- | --- | 333,236 |
| 1941 | 268,181 | 2,199 | --- | --- | 270,380 | 398,691 | 1,976 | --- | --- | 400,667 |
| 1942 | 246,999 | 3,798 | --- | --- | 250,797 | 374,242 | 3,793 | --- | --- | 378,035 |
| 1943 | 267,222 | 2,128 | --- | --- | 269,350 | 479,605 | 4,252 | --- | --- | 483,857 |
| 1944 | 189,373 | 1,574 | 6,884 | --- | 197,831 | 410,928 | 7,537 | 13,917 | --- | 432,382 |
| 1945 | 214,858 | 1,873 | 7,613 | --- | 224,344 | 379,128 | 6,801 | 16,252 | --- | 402,181 |
| 1946 | 313,985 | 7,231 | 8,169 | --- | 329,385 | 531,773 | 24,922 | 22,721 | --- | 579,416 |
| 1947 | 292,164 | 2,734 | 7,233 | --- | 301,431 | 472,381 | 3,898 | 15,227 | --- | 491,506 |
| 1948 | 220,755 | 2,848 | 5,729 | --- | 229,332 | 398,880 | 7,206 | 16,200 | --- | 422,286 |
| 1949 3/ | 372,980 | 2,536 | 7,366 | --- | 312,882 | 516,188 | 3,592 | 17,933 | --- | 537,713 |
| South Central Region | | | | | Western Region | | | | | |
| 1926 | --- | --- | --- | --- | --- | --- | --- | --- | --- | --- |
| 1927 | 50,493 | 2,399 | --- | --- | 52,892 | 26,587 | 23 | --- | --- | 26,610 |
| 1928 | 27,408 | 1,036 | --- | --- | 28,444 | 30,006 | 25 | --- | --- | 30,031 |
| 1929 | 25,949 | 1,944 | --- | --- | 27,893 | 27,908 | 5 | --- | --- | 27,913 |
| 1930 | 25,167 | 1,377 | --- | --- | 26,504 | 25,489 | 35 | --- | --- | 25,524 |
| 1931 | 28,655 | 904 | --- | --- | 29,559 | 23,638 | 9 | --- | --- | 23,647 |
| 1932 | 59,922 | 1,125 | --- | --- | 61,047 | 16,484 | 20 | --- | --- | 16,504 |
| 1933 | 37,352 | 1,850 | --- | --- | 39,202 | 27,155 | 38 | --- | --- | 27,193 |
| 1934 | 19,839 | 1,537 | --- | --- | 21,376 | 25,072 | 148 | --- | --- | 25,220 |
| 1935 | 27,579 | 1,163 | --- | --- | 28,742 | 16,959 | 1,272 | --- | --- | 18,231 |
| 1936 | 49,658 | 730 | --- | --- | 50,388 | 25,124 | 433 | --- | --- | 25,557 |
| 1937 | 26,086 | 1,079 | --- | --- | 27,165 | 20,122 | 773 | --- | --- | 20,895 |
| 1938 | 33,395 | 278 | --- | --- | 33,673 | 22,028 | 173 | --- | --- | 22,201 |
| 1939 | 40,719 | 681 | --- | --- | 41,400 | 25,744 | 124 | --- | --- | 25,868 |
| 1940 | 32,085 | 593 | --- | --- | 32,678 | 27,111 | 245 | --- | --- | 27,356 |
| 1941 | 47,983 | 676 | --- | --- | 48,659 | 25,555 | 271 | --- | --- | 25,826 |
| 1942 | 43,277 | 958 | --- | --- | 44,235 | 32,321 | 259 | --- | --- | 32,580 |
| 1943 | 27,875 | 617 | --- | --- | 28,492 | 42,010 | 466 | --- | --- | 42,476 |
| 1944 | 31,034 | 1,146 | 1,813 | --- | 33,993 | 40,153 | 1,584 | 5,456 | --- | 47,193 |
| 1945 | 47,380 | 660 | 2,144 | --- | 50,184 | 39,986 | 438 | 5,610 | --- | 46,034 |
| 1946 | 45,078 | 2,389 | 2,616 | --- | 50,083 | 32,323 | 223 | 4,232 | --- | 36,788 |
| 1947 | 35,074 | 541 | 1,633 | --- | 37,248 | 30,503 | 254 | 4,939 | --- | 35,696 |
| 1948 | 41,468 | 521 | 2,006 | --- | 43,995 | 30,962 | 923 | 5,314 | --- | 37,199 |
| 1949 3/ | 25,755 | 433 | 1,395 | --- | 27,583 | 29,443 | 275 | 4,887 | --- | 34,605 |

- Continued

Table 18. - Cots: Stocks by regions, by quarters, 1926-49 (Continued)

| Year | April 1 | | | | | | | |
|----------|---------------------------|----------|----------|---------|---------------------------|----------|----------|---------|
| | Farm | Terminal | Interior | Total | Farm | Terminal | Interior | Total |
| | | market | mill, | | | market | mill, | |
| | 1,000 | 1,000 | 1,000 | 1,000 | 1,000 | 1,000 | 1,000 | 1,000 |
| | bushels | bushels | bushels | bushels | bushels | bushels | bushels | bushels |
| | North Atlantic Region | | | | South Atlantic Region | | | |
| 1926 | --- | --- | --- | --- | --- | --- | --- | --- |
| 1927 | 31,062 | 5,229 | --- | 36,311 | 5,453 | 69 | --- | 5,522 |
| 1928 | 27,533 | 887 | --- | 28,420 | 3,489 | 40 | --- | 3,529 |
| 1929 | 23,853 | 2,177 | --- | 26,030 | 3,277 | 88 | --- | 3,365 |
| 1930 | 19,724 | 1,195 | --- | 20,919 | 3,044 | 54 | --- | 3,098 |
| 1931 | 30,663 | 795 | --- | 31,458 | 3,001 | 30 | --- | 3,031 |
| 1932 | 24,373 | 1,343 | --- | 25,716 | 5,355 | 38 | --- | 5,393 |
| 1933 | 22,360 | 938 | --- | 23,298 | 3,688 | 31 | --- | 3,719 |
| 1934 | 17,798 | 1,259 | --- | 19,057 | 2,911 | 117 | --- | 3,028 |
| 1935 | 23,836 | 1,759 | --- | 25,595 | 2,867 | 167 | --- | 3,034 |
| 1936 | 25,502 | 2,025 | --- | 27,527 | 4,930 | 51 | --- | 4,981 |
| 1937 | 21,266 | 982 | --- | 22,248 | 3,690 | 14 | --- | 3,704 |
| 1938 | 20,171 | 392 | --- | 20,563 | 4,512 | 12 | --- | 4,524 |
| 1939 | 24,729 | 122 | --- | 24,851 | 5,672 | 17 | --- | 5,689 |
| 1940 | 22,971 | 603 | --- | 23,574 | 4,621 | 14 | --- | 4,635 |
| 1941 | 26,962 | 436 | --- | 27,398 | 4,472 | 13 | --- | 4,485 |
| 1942 | 24,322 | 528 | --- | 24,850 | 5,193 | 14 | --- | 5,207 |
| 1943 | 26,752 | 873 | 3,043 | 30,668 | 5,979 | 18 | 366 | 6,363 |
| 1944 | 12,184 | 1,157 | 2,815 | 16,156 | 4,647 | 56 | 523 | 5,226 |
| 1945 | 20,232 | 1,375 | 2,789 | 24,396 | 8,250 | 13 | 471 | 8,734 |
| 1946 | 20,338 | 3,097 | 3,028 | 26,463 | 8,860 | 1,653 | 756 | 11,269 |
| 1947 | 26,644 | 973 | 2,768 | 30,385 | 8,010 | 66 | 583 | 8,659 |
| 1948 | 14,243 | 103 | 2,223 | 16,569 | 8,164 | 432 | 694 | 9,290 |
| 1949 1/2 | 23,486 | 720 | 2,341 | 26,547 | 4,896 | 690 | 456 | 6,042 |
| | East North Central Region | | | | West North Central Region | | | |
| 1926 | --- | --- | --- | --- | --- | --- | --- | --- |
| 1927 | 136,624 | 9,801 | --- | 146,425 | 184,529 | 21,554 | --- | 206,083 |
| 1928 | 89,689 | 6,284 | --- | 95,973 | 181,378 | 9,156 | --- | 190,534 |
| 1929 | 148,635 | 5,368 | --- | 154,003 | 252,654 | 4,951 | --- | 257,605 |
| 1930 | 106,564 | 7,322 | --- | 113,886 | 210,808 | 10,203 | --- | 221,011 |
| 1931 | 128,943 | 9,706 | --- | 138,649 | 237,840 | 7,190 | --- | 245,030 |
| 1932 | 127,785 | 5,998 | --- | 133,783 | 166,152 | 7,529 | --- | 173,681 |
| 1933 | 142,744 | 5,628 | --- | 148,372 | 267,451 | 16,180 | --- | 283,631 |
| 1934 | 81,218 | 6,150 | --- | 87,368 | 149,575 | 29,525 | --- | 179,100 |
| 1935 | 74,775 | 3,460 | --- | 78,235 | 83,999 | 8,730 | --- | 92,729 |
| 1936 | 130,376 | 8,264 | --- | 138,640 | 295,124 | 27,063 | --- | 322,187 |
| 1937 | 92,597 | 5,299 | --- | 97,896 | 146,634 | 11,206 | --- | 157,840 |
| 1938 | 132,927 | 1,862 | --- | 134,789 | 237,185 | 18,423 | --- | 255,608 |
| 1939 | 110,176 | 3,118 | --- | 113,294 | 245,301 | 8,851 | --- | 254,152 |
| 1940 | 94,083 | 1,928 | --- | 96,011 | 198,992 | 4,093 | --- | 203,085 |
| 1941 | 152,439 | 1,342 | --- | 153,781 | 247,522 | 1,623 | --- | 249,145 |
| 1942 | 136,997 | 2,258 | --- | 139,255 | 228,135 | 2,367 | --- | 230,502 |
| 1943 | 147,077 | 1,132 | 6,630 | 154,839 | 284,683 | 3,244 | 11,983 | 299,910 |
| 1944 | 105,673 | 711 | 4,648 | 111,032 | 253,887 | 2,164 | 8,300 | 264,351 |
| 1945 | 115,554 | 1,078 | 5,898 | 122,530 | 229,679 | 5,335 | 15,104 | 250,118 |
| 1946 | 171,311 | 4,570 | 7,656 | 183,537 | 336,009 | 12,352 | 14,401 | 362,762 |
| 1947 | 164,233 | 2,662 | 5,810 | 172,705 | 300,390 | 1,820 | 14,858 | 317,068 |
| 1948 | 114,357 | 716 | 5,066 | 120,139 | 234,003 | 1,650 | 10,281 | 245,934 |
| 1949 1/2 | 164,526 | 1,008 | 5,485 | 171,019 | 355,082 | 1,279 | 11,984 | 368,345 |
| | South Central Region | | | | Western Region | | | |
| 1926 | --- | --- | --- | --- | --- | --- | --- | --- |
| 1927 | 26,747 | 1,798 | --- | 28,545 | 16,293 | 30 | --- | 16,323 |
| 1928 | 11,407 | 393 | --- | 11,800 | 18,906 | 43 | --- | 18,949 |
| 1929 | 10,838 | 1,413 | --- | 12,251 | 16,530 | 6 | --- | 16,536 |
| 1930 | 10,552 | 700 | --- | 11,252 | 14,587 | 10 | --- | 14,597 |
| 1931 | 12,786 | 490 | --- | 13,276 | 15,016 | 2 | --- | 15,018 |
| 1932 | 32,232 | 873 | --- | 33,105 | 9,332 | 15 | --- | 9,347 |
| 1933 | 19,125 | 1,403 | --- | 20,528 | 17,371 | 15 | --- | 17,386 |
| 1934 | 7,881 | 935 | --- | 8,816 | 16,033 | 204 | --- | 16,237 |
| 1935 | 10,506 | 460 | --- | 10,966 | 11,726 | 1,080 | --- | 12,806 |
| 1936 | 25,871 | 513 | --- | 26,384 | 16,146 | 289 | --- | 16,435 |
| 1937 | 12,043 | 347 | --- | 12,390 | 11,363 | 530 | --- | 11,893 |
| 1938 | 17,408 | 360 | --- | 17,768 | 13,781 | 92 | --- | 13,873 |
| 1939 | 18,520 | 421 | --- | 18,941 | 15,866 | 72 | --- | 15,938 |
| 1940 | 13,209 | 653 | --- | 13,862 | 16,458 | 248 | --- | 16,706 |
| 1941 | 24,832 | 478 | --- | 25,310 | 14,990 | 195 | --- | 15,185 |
| 1942 | 19,040 | 541 | --- | 19,581 | 18,016 | 185 | --- | 18,201 |
| 1943 | 11,474 | 558 | 1,212 | 13,244 | 24,280 | 357 | 4,153 | 28,790 |
| 1944 | 14,370 | 370 | 1,484 | 16,224 | 23,611 | 980 | 3,346 | 27,937 |
| 1945 | 22,896 | 391 | 1,531 | 24,818 | 25,223 | 405 | 3,454 | 29,082 |
| 1946 | 17,341 | 2,031 | 2,090 | 21,462 | 17,513 | 187 | 2,382 | 20,082 |
| 1947 | 14,984 | 599 | 1,241 | 16,824 | 18,634 | 201 | 3,094 | 21,929 |
| 1948 | 16,293 | 351 | 1,191 | 17,835 | 18,022 | 36 | 3,575 | 21,633 |
| 1949 1/2 | 12,960 | 302 | 1,043 | 14,305 | 16,995 | 216 | 2,846 | 20,057 |

-- Continued

Table 18.- Oats: Stocks, by regions, by quarters, 1926-49 (Continued)

| Year | July 1 | | | | | | | |
|---------|---------------------------|-----------------------|--|-----------|---------------------------|-----------------------|--|-----------|
| | Farm | Terminal market 1/ | Interior mill, elevator, and warehouse 2/ | Total | Farm | Terminal market 2/ | Interior mill, elevator, and warehouse 2/ | Total |
| | 1,000 bu. | 1,000 bu. | 1,000 bu. | 1,000 bu. | 1,000 bu. | 1,000 bu. | 1,000 bu. | 1,000 bu. |
| | North Atlantic Region | | | | South Atlantic Region | | | |
| 1926 | 16,096 | 332 | --- | 16,428 | 1,581 | 61 | --- | 1,642 |
| 1927 | 12,224 | 3,800 | --- | 16,024 | 2,176 | 132 | --- | 2,308 |
| 1928 | 10,872 | 972 | --- | 11,844 | 1,256 | 22 | --- | 1,278 |
| 1929 | 9,461 | 1,377 | --- | 10,838 | 1,453 | 82 | --- | 1,535 |
| 1930 | 7,456 | 1,931 | --- | 9,387 | 1,362 | 44 | --- | 1,406 |
| 1931 | 14,954 | 825 | --- | 15,779 | 1,333 | 23 | --- | 1,356 |
| 1932 | 10,245 | 956 | --- | 11,199 | 2,382 | 58 | --- | 2,440 |
| 1933 | 8,678 | 1,713 | --- | 10,391 | 1,987 | 19 | --- | 2,006 |
| 1934 | 7,490 | 1,375 | --- | 8,865 | 1,246 | 19 | --- | 1,265 |
| 1935 | 9,782 | 909 | --- | 10,691 | 1,345 | 64 | --- | 1,409 |
| 1936 | 10,425 | 1,496 | --- | 11,921 | 2,640 | 25 | --- | 2,665 |
| 1937 | 7,702 | 522 | --- | 8,224 | 1,376 | 14 | --- | 1,390 |
| 1938 | 7,133 | 458 | --- | 7,591 | 2,011 | 8 | --- | 2,019 |
| 1939 | 10,057 | 1,467 | --- | 11,524 | 3,109 | 18 | --- | 3,127 |
| 1940 | 9,488 | 771 | --- | 10,259 | 2,363 | 18 | --- | 2,381 |
| 1941 | 12,289 | 633 | --- | 12,922 | 1,861 | 11 | --- | 1,872 |
| 1942 | 10,223 | 162 | --- | 10,385 | 2,209 | 8 | --- | 2,217 |
| 1943 | 12,726 | 2,232 | 2,374 | 17,332 | 2,395 | 11 | 301 | 2,707 |
| 1944 | 4,914 | 3,774 | 4,148 | 12,836 | 1,527 | 82 | 523 | 2,132 |
| 1945 | 10,388 | 3,112 | 3,142 | 16,642 | 3,259 | 16 | 329 | 3,604 |
| 1946 | 8,322 | 543 | 1,314 | 10,179 | 3,299 | 298 | 197 | 3,794 |
| 1947 | 11,942 | 1,596 | 2,069 | 15,577 | 3,461 | 37 | 278 | 3,776 |
| 1948 | 6,155 | 553 | 1,556 | 8,264 | 3,628 | 17 | 200 | 3,845 |
| 1949 3/ | 10,372 | 2,051 | 1,898 | 14,321 | 2,606 | 426 | 240 | 3,272 |
| | East North Central Region | | | | West North Central Region | | | |
| 1926 | 71,879 | 5,045 | --- | 76,924 | 125,992 | 26,294 | --- | 152,286 |
| 1927 | 51,825 | 6,168 | --- | 57,993 | 69,965 | 6,923 | --- | 76,888 |
| 1928 | 25,353 | 1,814 | --- | 27,167 | 64,864 | 385 | --- | 65,249 |
| 1929 | 56,433 | 3,088 | --- | 59,521 | 101,001 | 3,359 | --- | 104,360 |
| 1930 | 38,217 | 4,276 | --- | 42,493 | 87,566 | 4,394 | --- | 91,960 |
| 1931 | 47,909 | 2,255 | --- | 50,164 | 94,655 | 4,009 | --- | 98,664 |
| 1932 | 46,041 | 4,635 | --- | 50,726 | 62,532 | 4,343 | --- | 66,875 |
| 1933 | 57,202 | 6,769 | --- | 63,971 | 122,148 | 19,166 | --- | 141,314 |
| 1934 | 28,947 | 4,247 | --- | 33,194 | 57,572 | 16,859 | --- | 74,371 |
| 1935 | 23,649 | 1,979 | --- | 25,628 | 28,377 | 5,134 | --- | 33,511 |
| 1936 | 60,619 | 5,699 | --- | 66,318 | 152,985 | 23,877 | --- | 176,862 |
| 1937 | 28,425 | 833 | --- | 29,258 | 42,423 | 306 | --- | 42,729 |
| 1938 | 60,656 | 941 | --- | 61,597 | 119,280 | 5,191 | --- | 124,471 |
| 1939 | 46,396 | 1,576 | --- | 47,972 | 115,965 | 2,373 | --- | 118,338 |
| 1940 | 35,659 | 845 | --- | 36,504 | 84,150 | 944 | --- | 85,094 |
| 1941 | 70,916 | 1,626 | --- | 72,542 | 115,099 | 1,090 | --- | 116,189 |
| 1942 | 54,971 | 875 | --- | 55,846 | 108,358 | 681 | --- | 109,039 |
| 1943 | 62,376 | 1,762 | 3,994 | 67,132 | 136,105 | 3,022 | 9,470 | 148,597 |
| 1944 | 40,103 | 675 | 3,999 | 44,777 | 121,127 | 853 | 5,393 | 127,373 |
| 1945 | 54,259 | 2,642 | 4,075 | 60,976 | 114,252 | 2,257 | 7,571 | 124,080 |
| 1946 | 80,452 | 425 | 3,922 | 84,799 | 168,165 | 1,432 | 6,880 | 176,477 |
| 1947 | 79,455 | 1,001 | 2,994 | 83,450 | 147,749 | 1,196 | 6,979 | 155,924 |
| 1948 | 43,976 | 233 | 2,637 | 46,846 | 102,433 | 614 | 6,169 | 109,216 |
| 1949 3/ | 67,731 | 861 | 3,303 | 71,895 | 177,177 | 2,560 | 11,433 | 191,170 |
| | South Central Region | | | | Western Region | | | |
| 1926 | 3,809 | 145 | --- | 3,954 | 7,958 | --- | --- | 7,958 |
| 1927 | 12,076 | 651 | --- | 12,727 | 5,491 | 12 | --- | 5,503 |
| 1928 | 4,712 | 111 | --- | 4,823 | 7,193 | 34 | --- | 7,227 |
| 1929 | 4,375 | 679 | --- | 5,054 | 6,517 | 7 | --- | 6,524 |
| 1930 | 5,154 | 377 | --- | 5,531 | 6,452 | 6 | --- | 6,458 |
| 1931 | 4,371 | 405 | --- | 4,776 | 6,029 | 8 | --- | 6,037 |
| 1932 | 17,970 | 604 | --- | 18,574 | 2,797 | 11 | --- | 2,808 |
| 1933 | 10,278 | 757 | --- | 11,035 | 5,602 | 6 | --- | 5,608 |
| 1934 | 4,556 | 669 | --- | 5,225 | 7,242 | 200 | --- | 7,442 |
| 1935 | 3,472 | 172 | --- | 3,644 | 3,378 | 580 | --- | 3,958 |
| 1936 | 16,492 | 278 | --- | 16,770 | 6,040 | 88 | --- | 6,128 |
| 1937 | 5,007 | 91 | --- | 5,098 | 3,952 | 216 | --- | 4,168 |
| 1938 | 7,581 | 183 | --- | 7,764 | 5,119 | 44 | --- | 5,163 |
| 1939 | 8,483 | 240 | --- | 8,723 | 6,312 | 21 | --- | 6,333 |
| 1940 | 5,199 | 309 | --- | 5,508 | 8,402 | 243 | --- | 8,645 |
| 1941 | 13,342 | 483 | --- | 13,825 | 6,046 | 63 | --- | 6,109 |
| 1942 | 8,110 | 233 | --- | 8,343 | 8,294 | 150 | --- | 8,444 |
| 1943 | 6,375 | 323 | 460 | 7,158 | 12,984 | 396 | 2,525 | 15,505 |
| 1944 | 5,430 | 442 | 511 | 6,383 | 11,868 | 721 | 1,978 | 14,567 |
| 1945 | 11,827 | 1,381 | 493 | 13,701 | 13,332 | 196 | 1,882 | 15,410 |
| 1946 | 6,654 | 408 | 209 | 7,271 | 7,970 | 47 | 1,175 | 9,192 |
| 1947 | 7,104 | 1,177 | 295 | 8,576 | 7,418 | 31 | 1,560 | 9,009 |
| 1948 | 6,402 | 359 | 226 | 6,987 | 7,113 | 65 | 1,344 | 8,522 |
| 1949 3/ | 5,263 | 210 | 312 | 5,785 | 7,115 | 59 | 1,352 | 8,526 |

- Continued

Table 18.- Oats: Stocks by regions, by quarters, 1926-49 (Continued)

| Year | October 1 | | | | | | | |
|---------------------------|-----------|-----------------|--|---------------------------|-----------|-----------------|--|-----------|
| | Farm | Terminal market | Interior mill, elevator, and warehouse | Total | Farm | Terminal market | Interior mill, elevator, and warehouse | Total |
| | 1/ | 1/ | 2/ | | 1/ | 2/ | | |
| 1,000 bu. | 1,000 bu. | 1,000 bu. | 1,000 bu. | 1,000 bu. | 1,000 bu. | 1,000 bu. | 1,000 bu. | 1,000 bu. |
| North Atlantic Region | | | | South Atlantic Region | | | | |
| 1926 | 59,501 | 3,846 | --- | 63,347 | 14,419 | 274 | --- | 14,693 |
| 1927 | 63,656 | 2,560 | --- | 66,216 | 12,782 | 73 | --- | 12,855 |
| 1928 | 53,638 | 2,661 | --- | 56,299 | 10,479 | 416 | --- | 10,895 |
| 1929 | 42,344 | 4,538 | --- | 46,882 | 10,966 | 29 | --- | 11,095 |
| 1930 | 65,873 | 2,383 | --- | 68,256 | 10,950 | 66 | --- | 11,016 |
| 1931 | 54,391 | 1,835 | --- | 56,226 | 17,642 | 37 | --- | 17,679 |
| 1932 | 53,082 | 2,457 | --- | 55,539 | 12,795 | 72 | --- | 12,867 |
| 1933 | 42,016 | 2,013 | --- | 44,029 | 10,334 | 50 | --- | 10,384 |
| 1934 | 49,893 | 2,647 | --- | 52,540 | 12,336 | 24 | --- | 12,360 |
| 1935 | 51,668 | 1,712 | --- | 53,380 | 14,449 | 31 | --- | 14,480 |
| 1936 | 47,354 | 1,999 | --- | 49,353 | 11,124 | 30 | --- | 11,154 |
| 1937 | 44,562 | 951 | --- | 45,513 | 12,222 | 35 | --- | 12,257 |
| 1938 | 56,212 | 1,088 | --- | 57,300 | 15,618 | 9 | --- | 15,627 |
| 1939 | 49,990 | 3,291 | --- | 53,281 | 15,415 | 26 | --- | 15,441 |
| 1940 | 61,152 | 1,273 | --- | 62,425 | 15,594 | 18 | --- | 15,612 |
| 1941 | 56,116 | 1,515 | --- | 57,631 | 20,060 | 17 | --- | 20,077 |
| 1942 | 61,160 | 1,700 | --- | 62,860 | 21,082 | 5 | --- | 21,087 |
| 1943 | 26,642 | 1,931 | 2,846 | 31,419 | 20,774 | 41 | 643 | 21,458 |
| 1944 | 49,196 | 3,863 | 2,588 | 55,627 | 27,433 | 104 | 618 | 28,155 |
| 1945 | 45,729 | 6,563 | 3,147 | 55,439 | 29,794 | 40 | 744 | 30,578 |
| 1946 | 62,434 | 4,245 | 4,242 | 70,921 | 24,291 | 2,872 | 1,126 | 28,289 |
| 1947 | 34,784 | 3,776 | 2,824 | 41,384 | 25,115 | 36 | 1,045 | 26,196 |
| 1948 | 56,520 | 3,238 | 2,310 | 62,068 | 20,281 | 426 | 770 | 21,477 |
| 1949 3/ | 48,459 | 5,406 | 2,965 | 56,830 | 27,309 | 80 | 1,312 | 28,701 |
| East North Central Region | | | | West North Central Region | | | | |
| 1926 | 321,930 | 12,266 | --- | 334,196 | 383,940 | 32,239 | --- | 416,179 |
| 1927 | 266,341 | 9,659 | --- | 276,000 | 412,550 | 13,190 | --- | 425,740 |
| 1928 | 362,471 | 7,566 | --- | 370,037 | 512,821 | 5,217 | --- | 518,038 |
| 1929 | 269,328 | 13,355 | --- | 282,683 | 464,355 | 9,221 | --- | 473,576 |
| 1930 | 312,561 | 17,954 | --- | 330,515 | 519,336 | 11,497 | --- | 530,833 |
| 1931 | 304,640 | 7,201 | --- | 311,841 | 397,267 | 6,977 | --- | 404,264 |
| 1932 | 303,614 | 10,370 | --- | 313,984 | 524,217 | 13,507 | --- | 538,474 |
| 1933 | 173,841 | 12,755 | --- | 186,596 | 302,617 | 34,134 | --- | 336,751 |
| 1934 | 160,932 | 4,467 | --- | 165,399 | 164,770 | 16,030 | --- | 180,800 |
| 1935 | 279,344 | 7,220 | --- | 286,564 | 543,814 | 30,970 | --- | 574,784 |
| 1936 | 223,076 | 11,501 | --- | 234,577 | 331,544 | 35,619 | --- | 367,163 |
| 1937 | 291,896 | 7,637 | --- | 299,533 | 499,052 | 19,580 | --- | 518,632 |
| 1938 | 292,123 | 5,996 | --- | 298,119 | 466,601 | 14,267 | --- | 480,868 |
| 1939 | 221,370 | 3,052 | --- | 224,422 | 404,718 | 9,021 | --- | 413,739 |
| 1940 | 337,291 | 3,244 | --- | 340,535 | 515,234 | 3,629 | --- | 518,862 |
| 1941 | 312,273 | 6,419 | --- | 318,692 | 460,582 | 4,100 | --- | 472,982 |
| 1942 | 345,631 | 2,162 | --- | 347,793 | 595,415 | 4,556 | --- | 599,971 |
| 1943 | 248,903 | 2,405 | 8,832 | 260,140 | 535,184 | 9,614 | 20,549 | 565,547 |
| 1944 | 272,867 | 3,479 | 9,504 | 285,850 | 465,979 | 8,574 | 19,905 | 495,458 |
| 1945 | 402,751 | 9,870 | 12,656 | 425,153 | 689,294 | 24,666 | 30,583 | 744,543 |
| 1946 | 372,326 | 4,264 | 9,882 | 386,474 | 597,216 | 7,672 | 21,648 | 626,536 |
| 1947 | 283,429 | 8,538 | 9,267 | 301,234 | 504,177 | 12,711 | 25,108 | 541,996 |
| 1948 | 384,282 | 9,129 | 10,113 | 403,524 | 646,666 | 5,130 | 23,687 | 675,483 |
| 1949 3/ | 362,969 | 8,140 | 11,212 | 382,321 | 522,991 | 11,620 | 23,243 | 547,854 |
| South Central Region | | | | Western Region | | | | |
| 1926 | 65,474 | 1,970 | --- | 67,450 | 33,417 | 17 | --- | 33,434 |
| 1927 | 36,747 | 1,022 | --- | 37,769 | 38,719 | 9 | --- | 38,728 |
| 1928 | 32,934 | 1,669 | --- | 34,603 | 39,348 | 32 | --- | 39,380 |
| 1929 | 36,387 | 1,379 | --- | 37,766 | 32,359 | 19 | --- | 32,378 |
| 1930 | 41,400 | 1,023 | --- | 42,423 | 30,388 | 5 | --- | 30,393 |
| 1931 | 78,921 | 1,196 | --- | 80,117 | 25,391 | 36 | --- | 25,427 |
| 1932 | 53,751 | 2,399 | --- | 56,150 | 32,978 | 34 | --- | 33,012 |
| 1933 | 28,232 | 1,824 | --- | 30,056 | 32,764 | 70 | --- | 32,834 |
| 1934 | 40,353 | 1,556 | --- | 41,909 | 24,042 | 1,547 | --- | 25,589 |
| 1935 | 63,945 | 776 | --- | 64,721 | 35,051 | 506 | --- | 35,557 |
| 1936 | 40,445 | 1,076 | --- | 41,521 | 29,437 | 748 | --- | 30,185 |
| 1937 | 48,850 | 305 | --- | 49,155 | 30,211 | 85 | --- | 30,296 |
| 1938 | 57,653 | 593 | --- | 58,246 | 33,483 | 73 | --- | 33,556 |
| 1939 | 47,298 | 598 | --- | 47,896 | 36,788 | 116 | --- | 36,904 |
| 1940 | 66,940 | 731 | --- | 67,671 | 35,687 | 241 | --- | 35,928 |
| 1941 | 57,505 | 940 | --- | 58,445 | 42,234 | 136 | --- | 42,370 |
| 1942 | 40,051 | 646 | --- | 40,697 | 53,693 | 54 | --- | 53,747 |
| 1943 | 44,728 | 1,431 | 3,491 | 49,650 | 52,696 | 785 | 7,706 | 61,187 |
| 1944 | 65,394 | 887 | 3,773 | 70,054 | 50,932 | 401 | 6,740 | 58,073 |
| 1945 | 69,846 | 2,351 | 2,988 | 71,185 | 43,970 | 259 | 5,666 | 49,895 |
| 1946 | 51,587 | 987 | 2,641 | 55,215 | 39,857 | 279 | 5,945 | 46,081 |
| 1947 | 62,944 | 987 | 2,738 | 66,669 | 41,267 | 596 | 7,168 | 49,031 |
| 1948 | 40,228 | 800 | 1,572 | 42,600 | 39,564 | 179 | 5,634 | 45,377 |
| 1949 3/ | 48,180 | 1,252 | 1,692 | 51,164 | 39,434 | 208 | 7,750 | 47,392 |

1/ Compiled from reports of the Agricultural Branch, Production and Marketing Administration.

2/ Data not available prior to 1943.

3/ Preliminary.

4/ Old-crop grain only.

Table 19.- Corn, oats, and barley: Domestic disappearance by quarters, 1926-49

| Crop year beginning: | Corn | | | | Total domestic disappearance |
|----------------------|---------------|---------------|---------------|---------------|------------------------------|
| | Oct.-Dec. | Jan.-Mar. | Apr.-June | July-Sept. | |
| | 1,000 bushels | 1,000 bushels | 1,000 bushels | 1,000 bushels | |
| 1926 | 1,324,822 | 571,970 | 430,971 | 267,571 | 2,595,334 |
| 1927 | 1,380,066 | 691,100 | 440,834 | 209,739 | 2,721,739 |
| 1928 | 1,307,925 | 604,376 | 402,939 | 256,191 | 2,571,451 |
| 1929 | 1,262,449 | 621,776 | 413,890 | 217,237 | 2,515,352 |
| 1930 | 1,065,811 | 500,179 | 325,722 | 157,780 | 2,049,492 |
| 1931 | 1,172,500 | 638,925 | 385,466 | 272,738 | 2,469,629 |
| 1932 | 1,313,671 | 691,291 | 492,045 | 308,473 | 2,805,480 |
| 1933 | 1,231,056 | 613,557 | 406,509 | 191,369 | 2,442,491 |
| 1934 | 915,976 | 415,144 | 262,078 | 164,480 | 1,757,678 |
| 1935 | 964,317 | 593,256 | 420,895 | 230,026 | 2,208,494 |
| 1936 | 874,533 | 426,781 | 290,184 | 127,660 | 1,719,158 |
| 1937 | 996,964 | 556,890 | 389,185 | 266,082 | 2,209,121 |
| 1938 | 1,028,834 | 523,050 | 380,799 | 289,841 | 2,292,524 |
| 1939 | 1,112,200 | 629,650 | 430,120 | 261,958 | 2,433,928 |
| 1940 | 1,108,912 | 586,142 | 476,743 | 314,715 | 2,485,512 |
| 1941 | 1,103,112 | 782,162 | 543,162 | 358,043 | 2,786,445 |
| 1942 | 1,274,162 | 861,416 | 610,354 | 445,396 | 3,191,328 |
| 1943 | 1,362,454 | 859,610 | 532,428 | 358,013 | 3,112,505 |
| 1944 | 1,198,897 | 763,925 | 593,078 | 436,832 | 2,992,732 |
| 1945 | 1,291,078 | 811,861 | 544,975 | 354,975 | 3,001,987 |
| 1946 | 1,212,079 | 813,389 | 576,628 | 407,067 | 3,009,163 |
| 1947 | 1,111,357 | 670,581 | 426,447 | 327,273 | 2,535,358 |
| 1948 1/... | 1,175,773 | 733,478 | 532,535 | 437,403 | 2,879,189 |

| | Oats | | | | Total domestic disappearance |
|------------|------------|-----------|-----------|-----------|------------------------------|
| | July-Sept. | Oct.-Dec. | Jan.-Mar. | Apr.-June | |
| | | | | | |
| 1926 | 478,429 | 192,836 | 293,007 | 261,363 | 2/ 1,225,635 |
| 1927 | 403,687 | 204,755 | 299,053 | 229,938 | 2/ 1,137,433 |
| 1928 | 395,921 | 245,999 | 314,896 | 270,001 | 2/ 1,226,817 |
| 1929 | 417,065 | 206,134 | 285,698 | 226,835 | 2/ 1,135,732 |
| 1930 | 417,156 | 239,568 | 326,722 | 269,120 | 2/ 1,252,566 |
| 1931 | 404,909 | 220,854 | 291,418 | 227,733 | 2/ 1,144,014 |
| 1932 | 394,960 | 214,751 | 295,765 | 262,064 | 2/ 1,167,540 |
| 1933 | 309,486 | 154,741 | 191,795 | 182,999 | 839,021 |
| 1934 | 196,156 | 114,978 | 151,341 | 147,791 | 610,266 |
| 1935 | 263,295 | 201,216 | 284,628 | 254,947 | 1,007,086 |
| 1936 | 339,080 | 211,417 | 216,292 | 214,887 | 981,676 |
| 1937 | 310,406 | 215,642 | 285,836 | 234,714 | 1,046,598 |
| 1938 | 392,133 | 177,853 | 290,604 | 237,400 | 1,097,990 |
| 1939 | 362,868 | 178,754 | 258,711 | 214,214 | 1,014,547 |
| 1940 | 356,027 | 241,394 | 328,483 | 254,446 | 1,180,350 |
| 1941 | 435,922 | 206,876 | 322,497 | 242,929 | 1,208,224 |
| 1942 | 410,056 | 251,277 | 396,297 | 294,621 | 1,352,251 |
| 1943 | 428,365 | 248,910 | 318,781 | 272,650 | 1,268,706 |
| 1944 | 379,971 | 224,684 | 337,490 | 244,426 | 1,186,571 |
| 1945 | 405,770 | 314,710 | 431,378 | 329,337 | 1,481,195 |
| 1946 | 569,474 | 271,277 | 362,814 | 286,380 | 1,489,945 |
| 1947 1/... | 444,933 | 240,480 | 343,415 | 264,164 | 1,272,992 |
| 1948 1/... | 424,947 | 277,471 | 366,346 | 307,414 | 1,376,178 |
| 1949 1/... | 485,788 | | | | |

| | Barley | | | | Total domestic disappearance |
|------------|------------|-----------|-----------|-----------|------------------------------|
| | July-Sept. | Oct.-Dec. | Jan.-Mar. | Apr.-June | |
| | | | | | |
| 1939 | 108,408 | 66,610 | 58,230 | 43,866 | 277,114 |
| 1940 | 118,562 | 64,008 | 70,415 | 48,366 | 301,351 |
| 1941 | 137,321 | 79,580 | 79,443 | 55,607 | 351,951 |
| 1942 | 155,612 | 103,206 | 98,402 | 77,219 | 434,439 |
| 1943 | 131,662 | 117,945 | 85,607 | 70,483 | 405,697 |
| 1944 | 97,715 | 64,473 | 73,059 | 54,968 | 290,215 |
| 1945 | 112,119 | 58,399 | 78,940 | 50,431 | 299,889 |
| 1946 | 84,742 | 61,877 | 59,015 | 47,530 | 253,164 |
| 1947 1/... | 74,403 | 55,463 | 70,053 | 61,946 | 261,865 |
| 1948 1/... | 64,992 | 64,090 | 63,752 | 58,952 | 251,787 |
| 1949 1/... | 80,545 | | | | |

1/ Preliminary.

2/ Exclusive of small quantities of oatmeal imports, which were not reported by months prior to July

1933

Table 20.- Specified grains and grain products used in the production of alcohol, distilled spirits, and fermented malt liquors, 1935-48

| Year beginning July | Corn and corn products | | | Barley and malt | | |
|---------------------|-------------------------------|---------------------------|---------------|-------------------------------|------------------------|---------------|
| | Alcohol and distilled spirits | Fermented malt liquors 1/ | Total | Alcohol and distilled spirits | Fermented malt liquors | Total |
| | 1,000 bushels | 1,000 bushels | 1,000 bushels | 1,000 bushels | 1,000 bushels | 1,000 bushels |
| 1935 | 31,825 | 8,036 | 39,861 | 9,968 | 52,198 | 62,166 |
| 1936 | 36,270 | 7,557 | 43,825 | 10,366 | 58,207 | 68,573 |
| 1937 | 19,834 | 6,695 | 26,529 | 5,541 | 55,067 | 60,608 |
| 1938 | 18,089 | 7,422 | 25,511 | 4,913 | 51,842 | 56,755 |
| 1939 | 18,954 | 7,877 | 26,831 | 5,012 | 52,364 | 57,376 |
| 1940 | 23,334 | 7,720 | 31,054 | 6,188 | 52,253 | 58,441 |
| 1941 | 44,522 | 10,122 | 54,644 | 8,917 | 60,436 | 69,353 |
| 1942 | 55,909 | 12,900 | 68,809 | 14,994 | 64,000 | 78,994 |
| 1943 | 10,753 | 15,605 | 26,358 | 19,499 | 65,145 | 84,644 |
| 1944 | 33,824 | 16,784 | 50,608 | 25,817 | 68,332 | 94,149 |
| 1945 | 26,922 | 14,119 | 41,041 | 14,887 | 66,951 | 81,838 |
| 1946 | 53,917 | 12,871 | 66,788 | 13,856 | 73,827 | 87,683 |
| 1947 | 31,092 | 14,439 | 45,531 | 10,262 | 82,603 | 92,865 |
| 1948 | 30,728 | 14,546 | 45,274 | 9,670 | 80,483 | 90,153 |

| Year beginning July | Wheat | | | Rye 2/ | Sorghum grains 3/ |
|---------------------|-------------------------------|------------------------|---------------|--------|-------------------|
| | Alcohol and distilled spirits | Fermented malt liquors | Total | | |
| | 1,000 bushels | 1,000 bushels | 1,000 bushels | | |
| 1935 | 0 | 0 | 0 | 12,835 | --- |
| 1936 | 51 | 0 | 51 | 11,633 | --- |
| 1937 | 39 | 0 | 39 | 6,055 | --- |
| 1938 | 55 | 47 | 102 | 5,495 | --- |
| 1939 | 30 | 59 | 89 | 5,595 | --- |
| 1940 | 42 | 58 | 100 | 6,679 | --- |
| 1941 | 1,614 | 62 | 1,676 | 6,861 | 525 |
| 1942 | 49,436 | 95 | 49,531 | 2,089 | 316 |
| 1943 | 119,878 | 598 | 120,476 | 4,510 | 9,215 |
| 1944 | 90,870 | 837 | 91,707 | 10,363 | 42,713 |
| 1945 | 26,684 | 801 | 27,485 | 8,316 | 14,842 |
| 1946 | 215 | 13 | 228 | 4,235 | 3,821 |
| 1947 | 629 | 85 | 714 | 6,589 | 10,451 |
| 1948 | 162 | 116 | 278 | 6,715 | 3,682 |

Derived from data reported by the Bureau of Internal Revenue.

1/ Principally corn products. Converted to corn grain equivalent, using the factor of 56 pounds of products equal to one bushel of corn.

2/ Used principally for distilled spirits.

3/ Used principally for alcohol and distilled spirits.

Table 21.- Wheat, rye, and miscellaneous feeds fed on farms where produced, United States, 1909-48 1/

| Crop year beginning | Wheat | Rye | Rice 2/ | Soybeans | Cowpeas | Peanuts 3/ | Buck-wheat | Cotton-seed 4/ | Milk fed to calves 5/ |
|---------------------|---------------|---------------|---------------|---------------|---------------|---------------|---------------|----------------|-----------------------|
| | 1,000 bushels | 1,000 bushels | 1,000 bushels | 1,000 bushels | 1,000 bushels | 1,000 bushels | 1,000 bushels | 1,000 tons | Million pounds |
| 1909 | 21,037 | 5,588 | 676 | --- | --- | 10,458 | 5,033 | --- | --- |
| 1910 | 22,778 | 5,599 | 675 | --- | --- | 10,773 | 5,246 | --- | --- |
| 1911 | 35,267 | 6,398 | 754 | --- | --- | 10,306 | 5,222 | --- | --- |
| 1912 | 23,687 | 6,496 | 756 | --- | --- | 10,461 | 5,870 | --- | --- |
| 1913 | 36,244 | 7,823 | 709 | --- | --- | 9,698 | 3,895 | --- | --- |
| 1914 | 27,633 | 7,003 | 687 | --- | --- | 10,523 | 5,344 | --- | --- |
| 1915 | 28,755 | 7,196 | 693 | --- | --- | 11,912 | 5,288 | --- | --- |
| 1916 | 38,220 | 7,870 | 748 | --- | --- | 14,231 | 4,166 | --- | --- |
| 1917 | 31,152 | 8,807 | 809 | --- | --- | 16,082 | 5,799 | --- | --- |
| 1918 | 36,869 | 10,960 | 863 | --- | --- | 16,071 | 6,316 | --- | --- |
| 1919 | 36,863 | 11,092 | 866 | --- | --- | 16,260 | 5,945 | --- | --- |
| 1920 | 20,649 | 7,903 | 755 | --- | --- | 17,026 | 5,935 | --- | --- |
| 1921 | 32,984 | 8,886 | 714 | --- | --- | 16,030 | 6,024 | --- | --- |
| 1922 | 48,969 | 12,607 | 697 | --- | --- | 14,592 | 6,180 | --- | --- |
| 1923 | 69,670 | 11,986 | 654 | --- | --- | 14,577 | 6,349 | --- | --- |
| 1924 | 55,727 | 7,301 | 613 | 1,207 | 961 | 17,764 | 7,393 | --- | 2,742 |
| 1925 | 28,214 | 4,822 | 607 | 1,174 | 987 | 14,880 | 7,368 | --- | 2,784 |
| 1926 | 34,261 | 6,260 | 621 | 1,311 | 1,189 | 13,257 | 5,506 | --- | 2,858 |
| 1927 | 44,507 | 5,954 | 627 | 1,631 | 1,766 | 15,470 | 7,132 | --- | 2,901 |
| 1928 | 56,566 | 5,989 | 657 | 1,473 | 1,046 | 20,009 | 4,970 | 1,234 | 2,944 |
| 1929 | 58,827 | 9,276 | 642 | 1,730 | 852 | 18,854 | 4,029 | 1,384 | 3,012 |
| 1930 | 157,014 | 18,688 | 677 | 2,763 | 762 | 19,756 | 3,298 | 1,333 | 2,986 |
| 1931 | 173,834 | 14,624 | 638 | 2,867 | 1,840 | 19,891 | 5,076 | 1,690 | 2,997 |
| 1932 | 124,691 | 16,890 | 741 | 2,264 | 1,337 | 19,197 | 3,617 | 1,272 | 2,859 |
| 1933 | 72,132 | 7,829 | 732 | 2,111 | 1,362 | 19,454 | 4,336 | 1,352 | 2,878 |
| 1934 | 83,528 | 6,427 | 757 | 2,036 | 1,215 | 20,071 | 5,204 | 838 | 2,688 |
| 1935 | 83,375 | 21,594 | 692 | 3,898 | 1,192 | 21,642 | 4,994 | 884 | 2,676 |
| 1936 | 88,638 | 10,216 | 2,245 | 2,741 | 1,292 | 18,995 | 3,659 | 953 | 2,755 |
| 1937 | 112,613 | 17,493 | 1,286 | 3,273 | 1,463 | 19,644 | 3,729 | 1,223 | 2,724 |
| 1938 | 123,103 | 21,522 | 705 | 4,554 | 1,414 | 16,980 | 3,724 | 690 | 2,850 |
| 1939 | 91,737 | 16,111 | 758 | 5,365 | 1,131 | 20,185 | 3,193 | 799 | 2,967 |
| 1940 | 98,972 | 16,242 | 808 | 4,999 | 1,413 | 20,735 | 3,873 | 796 | 2,994 |
| 1941 | 98,871 | 16,528 | 682 | 3,925 | 1,671 | 17,087 | 3,881 | 593 | 3,124 |
| 1942 | 91,315 | 20,673 | 661 | 6,016 | 1,527 | 30,275 | 3,920 | 686 | 3,294 |
| 1943 | 89,821 | 13,729 | 713 | 5,496 | 1,049 | 14,962 | 5,544 | 704 | 3,276 |
| 1944 | 103,420 | 8,602 | 676 | 3,598 | 776 | 23,792 | 5,223 | 540 | 3,270 |
| 1945 | 98,201 | 6,354 | 672 | 3,724 | 761 | 22,615 | 4,160 | 502 | 3,335 |
| 1946 | 85,701 | 3,823 | 553 | 2,516 | 637 | 25,985 | 4,229 | 444 | 3,255 |
| 1947 | 92,681 | 4,244 | 647 | 2,315 | 680 | 26,776 | 4,154 | 610 | 3,228 |
| 1948 6/ | 102,617 | 5,169 | 633 | 3,190 | 676 | 24,735 | 3,824 | 562 | 3,097 |

1/ Additional quantities, particularly of wheat, are purchased and fed to livestock.

2/ Includes rice fed on all farms in California and rice fed on farms where produced in other States.

3/ Includes loss.

4/ Cottonseed "left on farms." Includes cottonseed fed, minor quantities used for fertilizer, and quantities used for planting the following crop. Approximately 312,200 tons of such seed are estimated to have been used for planting the 1948 crop.

5/ Liquid whole milk. Calendar year basis.

6/ Preliminary.

Table 22.- Corn: Receipts at 12 primary markets, by months, 1924-49 1/

| Year beginning Oct. | Oct. | Nov. | Dec. | Jan. | Feb. | Mar. | Apr. | May | June | July | Aug. | Sept. | Total |
|---------------------|-----------|-----------|-----------|-----------|-----------|-----------|-----------|-----------|-----------|-----------|-----------|-----------|-----------|
| | 1,000 bu. | 1,000 bu. | 1,000 bu. | 1,000 bu. | 1,000 bu. | 1,000 bu. | 1,000 bu. | 1,000 bu. | 1,000 bu. | 1,000 bu. | 1,000 bu. | 1,000 bu. | 1,000 bu. |
| 1924 | 18,567 | 15,131 | 29,313 | 35,664 | 20,840 | 23,644 | 9,792 | 11,976 | 17,435 | 9,618 | 17,377 | 12,798 | 222,161 |
| 1925 | 12,159 | 19,045 | 32,068 | 27,842 | 25,204 | 19,885 | 12,528 | 11,916 | 23,658 | 13,135 | 11,184 | 13,552 | 222,176 |
| 1926 | 28,275 | 22,013 | 21,716 | 23,212 | 23,818 | 18,056 | 10,194 | 12,625 | 26,028 | 14,469 | 16,888 | 20,990 | 238,283 |
| 1927 | 18,934 | 15,797 | 37,036 | 37,419 | 44,464 | 39,448 | 19,807 | 23,274 | 18,384 | 24,449 | 20,422 | 19,568 | 319,002 |
| 1928 | 15,205 | 28,433 | 44,181 | 38,460 | 32,096 | 22,251 | 15,277 | 11,367 | 20,924 | 21,041 | 18,350 | 18,553 | 286,138 |
| 1929 | 17,770 | 18,599 | 31,407 | 31,043 | 29,788 | 20,421 | 22,001 | 16,239 | 17,493 | 16,366 | 19,762 | 15,976 | 256,865 |
| 1930 | 14,825 | 16,967 | 27,692 | 19,208 | 21,082 | 18,671 | 17,086 | 10,741 | 13,687 | 15,507 | 11,394 | 8,125 | 194,985 |
| 1931 | 14,445 | 11,604 | 10,913 | 9,400 | 13,684 | 10,348 | 9,932 | 9,078 | 5,305 | 7,122 | 15,015 | 19,505 | 136,351 |
| 1932 | 24,078 | 12,674 | 11,386 | 12,374 | 12,816 | 7,461 | 17,300 | 26,012 | 34,192 | 46,396 | 11,617 | 21,514 | 237,820 |
| 1933 | 23,360 | 22,162 | 16,589 | 14,956 | 14,366 | 13,767 | 7,295 | 7,921 | 9,583 | 28,401 | 40,380 | 18,439 | 217,219 |
| 1934 | 16,188 | 8,396 | 9,291 | 6,582 | 6,087 | 7,609 | 10,249 | 10,504 | 9,090 | 7,045 | 6,385 | 7,180 | 104,606 |
| 1935 | 9,515 | 19,229 | 18,582 | 14,352 | 13,769 | 12,165 | 17,735 | 16,034 | 25,061 | 16,779 | 15,737 | 9,194 | 194,152 |
| 1936 | 8,525 | 17,715 | 18,872 | 12,490 | 9,397 | 9,436 | 7,915 | 9,264 | 12,200 | 10,120 | 7,332 | 8,564 | 131,830 |
| 1937 | 17,837 | 42,923 | 35,744 | 33,069 | 18,447 | 23,516 | 29,532 | 31,204 | 28,507 | 26,677 | 16,966 | 17,628 | 322,050 |
| 1938 | 47,417 | 30,835 | 20,379 | 14,355 | 10,731 | 12,939 | 12,635 | 20,491 | 17,432 | 11,750 | 9,967 | 22,925 | 231,856 |
| 1939 | 32,108 | 26,304 | 21,590 | 12,660 | 13,259 | 11,923 | 11,958 | 12,515 | 24,062 | 22,496 | 19,142 | 29,995 | 238,012 |
| 1940 | 37,163 | 20,989 | 20,573 | 16,537 | 13,945 | 18,749 | 17,030 | 25,860 | 18,692 | 22,085 | 18,369 | 27,860 | 257,852 |
| 1941 | 23,626 | 24,287 | 27,809 | 29,788 | 30,183 | 24,533 | 30,566 | 25,490 | 24,552 | 23,697 | 20,080 | 22,283 | 307,499 |
| 1942 | 28,620 | 30,061 | 41,329 | 35,841 | 37,032 | 30,878 | 26,358 | 21,792 | 13,913 | 11,513 | 21,957 | 18,405 | 317,699 |
| 1943 | 25,154 | 29,748 | 24,517 | 42,957 | 31,104 | 15,676 | 8,100 | 15,410 | 22,111 | 14,762 | 11,454 | 12,124 | 253,147 |
| 1944 | 14,718 | 38,060 | 30,811 | 48,032 | 36,243 | 40,905 | 37,407 | 44,107 | 32,618 | 33,314 | 14,031 | 22,104 | 392,350 |
| 1945 | 18,782 | 28,917 | 31,979 | 31,612 | 33,196 | 17,118 | 16,036 | 30,697 | 11,396 | 24,122 | 16,352 | 11,449 | 271,655 |
| 1946 | 18,233 | 40,040 | 44,222 | 49,846 | 41,045 | 50,592 | 38,482 | 38,060 | 42,481 | 38,790 | 22,790 | 22,631 | 447,212 |
| 1947 | 20,915 | 22,888 | 20,146 | 25,223 | 17,641 | 12,030 | 19,650 | 19,028 | 24,396 | 15,588 | 16,906 | 17,246 | 231,657 |
| 1948 | 26,498 | 62,961 | 45,276 | 38,281 | 20,142 | 23,698 | 19,646 | 21,198 | 21,872 | 19,683 | 22,064 | 23,067 | 345,286 |
| 1949 | 43,927 | 58,979 | 33,368 | | | | | | | | | | |

Compiled from Chicago Daily Trade Bulletin until June 1, 1942, then from Chicago Journal of Commerce.

1/ Primary markets include Chicago, Milwaukee, Minneapolis, Duluth, St. Louis, Kansas City, Peoria, Omaha, Indianapolis, Sioux City, St. Joseph, and Wichita.

Table 23.- Corn: Total sales by farmers from each crop and percentage sold by months, United States, 1924-48

| Crop of | Aug. | Sept. | Oct. | Nov. | Dec. | Jan. | Feb. | Mar. | Apr. | May | June | July | Aug. | Sept. | Total |
|---------|----------|----------|----------|----------|----------|----------|----------|----------|----------|----------|----------|----------|----------|----------|---------------|
| | Per-cent | Per-cent | Per-cent | Per-cent | Per-cent | Per-cent | Per-cent | Per-cent | Per-cent | Per-cent | Per-cent | Per-cent | Per-cent | Per-cent | 1,000 bushels |
| 1924 | | | 7.0 | 11.1 | 13.0 | 13.6 | 9.5 | 8.1 | 6.3 | 7.8 | 4.3 | 6.6 | 6.2 | 6.5 | 418,470 |
| 1925 | | | 5.9 | 9.3 | 14.6 | 12.1 | 10.4 | 8.5 | 5.3 | 7.1 | 8.2 | 5.1 | 7.6 | 5.9 | 583,667 |
| 1926 | | | 10.1 | 9.1 | 12.9 | 11.7 | 10.8 | 6.9 | 4.3 | 6.1 | 9.2 | 5.7 | 6.2 | 6.6 | 467,982 |
| 1927 | | | 6.2 | 8.6 | 15.5 | 13.8 | 11.7 | 8.9 | 5.4 | 6.6 | 5.4 | 5.1 | 6.5 | 6.3 | 521,444 |
| 1928 | | | 6.6 | 12.5 | 16.7 | 12.9 | 11.5 | 7.4 | 3.8 | 4.3 | 7.3 | 5.8 | 5.8 | 5.4 | 498,328 |
| 1929 | | | 6.9 | 9.3 | 13.4 | 10.9 | 10.6 | 7.4 | 7.1 | 6.9 | 6.3 | 6.6 | 7.0 | 7.6 | 440,527 |
| 1930 | | | 7.7 | 10.5 | 14.0 | 11.0 | 10.2 | 8.2 | 7.0 | 5.8 | 6.5 | 6.5 | 7.3 | 5.3 | 336,768 |
| 1931 | | | 7.6 | 9.9 | 11.2 | 10.2 | 10.4 | 7.6 | 7.4 | 6.4 | 5.4 | 6.2 | 8.6 | 9.1 | 457,519 |
| 1932 | | | 8.3 | 8.1 | 8.9 | 8.0 | 7.4 | 5.1 | 8.4 | 9.1 | 10.3 | 12.4 | 6.2 | 7.8 | 566,555 |
| 1933 | | | 8.2 | 10.9 | 9.6 | 8.0 | 6.5 | 6.7 | 3.5 | 5.1 | 6.4 | 10.8 | 14.8 | 8.2 | 444,615 |
| 1934 | .1 | .6 | 10.9 | 11.3 | 11.3 | 7.9 | 7.4 | 7.2 | 8.8 | 7.7 | 7.6 | 6.4 | 6.7 | 6.1 | 153,046 |
| 1935 | .2 | .5 | 5.4 | 8.8 | 9.9 | 8.3 | 8.3 | 9.8 | 8.2 | 8.5 | 9.6 | 8.3 | 8.5 | 5.7 | 395,409 |
| 1936 | .4 | .7 | 8.0 | 15.3 | 14.3 | 11.5 | 9.6 | 8.8 | 6.6 | 7.2 | 6.0 | 4.5 | 3.1 | 4.0 | 216,456 |
| 1937 | .2 | .5 | 5.4 | 8.6 | 9.7 | 8.2 | 8.4 | 9.8 | 8.2 | 8.6 | 9.6 | 8.4 | 8.7 | 5.7 | 566,100 |
| 1938 | .2 | .5 | 12.3 | 11.5 | 11.1 | 7.9 | 6.4 | 6.5 | 5.9 | 8.2 | 7.8 | 5.7 | 6.3 | 9.7 | 575,233 |
| 1939 | .1 | .2 | 11.5 | 13.7 | 11.0 | 7.8 | 7.6 | 7.5 | 7.2 | 7.4 | 5.9 | 5.7 | 6.4 | 8.0 | 581,652 |
| 1940 | .2 | .3 | 10.1 | 9.6 | 9.0 | 8.4 | 7.1 | 7.8 | 6.9 | 8.3 | 6.5 | 6.4 | 9.2 | 10.2 | 486,623 |
| 1941 | .1 | .3 | 7.2 | 10.0 | 9.7 | 7.6 | 7.1 | 6.9 | 8.3 | 7.2 | 8.5 | 9.2 | 8.8 | 9.1 | 541,398 |
| 1942 | .1 | .4 | 9.1 | 9.9 | 11.6 | 10.8 | 9.7 | 7.1 | 7.1 | 6.5 | 5.6 | 5.0 | 8.9 | 8.2 | 579,362 |
| 1943 | .5 | .6 | 9.6 | 11.6 | 12.8 | 15.7 | 13.3 | 7.0 | 4.2 | 5.0 | 6.8 | 4.3 | 3.9 | 4.7 | 551,977 |
| 1944 | .2 | .7 | 6.5 | 10.4 | 10.9 | 11.1 | 8.9 | 8.8 | 8.1 | 9.1 | 7.8 | 5.5 | 5.2 | 6.8 | 702,350 |
| 1945 | .2 | .9 | 8.3 | 12.0 | 12.9 | 15.9 | 11.9 | 7.2 | 5.2 | 5.2 | 3.3 | 8.0 | 4.9 | 4.1 | 605,954 |
| 1946 | .3 | .7 | 5.4 | 10.7 | 11.2 | 11.9 | 9.9 | 8.7 | 7.3 | 7.5 | 9.0 | 7.0 | 5.3 | 5.1 | 828,196 |
| 1947 | .6 | .8 | 8.2 | 10.4 | 11.2 | 12.7 | 7.1 | 6.7 | 7.6 | 7.7 | 8.4 | 5.9 | 6.4 | 6.3 | 511,686 |
| 1948 1/ | | | | | | | | | | | | | | | 1,050,608 |

1/ Preliminary. Percentage of total sales by months not reported for 1948.

Table 24.- Oats: Receipts at 12 primary markets, by months, 1924-49 1/

| Year beginning July | July | Aug. | Sept. | Oct. | Nov. | Dec. | Jan. | Feb. | Mar. | Apr. | May | June | Total |
|---------------------|-----------|-----------|-----------|-----------|-----------|-----------|-----------|-----------|-----------|-----------|-----------|-----------|-----------|
| | 1,000 bu. | 1,000 bu. | 1,000 bu. | 1,000 bu. | 1,000 bu. | 1,000 bu. | 1,000 bu. | 1,000 bu. | 1,000 bu. | 1,000 bu. | 1,000 bu. | 1,000 bu. | 1,000 bu. |
| 1924 | 10,008 | 27,575 | 54,701 | 37,460 | 17,282 | 20,039 | 22,219 | 13,216 | 12,761 | 11,025 | 11,220 | 16,251 | 253,757 |
| 1925 | 15,725 | 47,470 | 27,403 | 13,349 | 13,915 | 15,685 | 14,392 | 10,902 | 11,283 | 13,169 | 11,759 | 12,491 | 212,543 |
| 1926 | 8,543 | 22,947 | 14,670 | 13,737 | 10,422 | 9,632 | 10,687 | 9,641 | 9,547 | 7,906 | 10,876 | 9,027 | 137,635 |
| 1927 | 7,702 | 23,083 | 15,385 | 13,584 | 11,502 | 10,248 | 10,273 | 11,512 | 13,698 | 12,310 | 13,844 | 6,795 | 149,936 |
| 1928 | 6,643 | 25,248 | 13,695 | 13,162 | 10,240 | 11,071 | 9,283 | 9,525 | 7,799 | 8,557 | 9,602 | 8,139 | 132,964 |
| 1929 | 9,893 | 35,904 | 13,524 | 14,889 | 6,744 | 6,923 | 6,279 | 7,141 | 8,217 | 9,362 | 10,110 | 7,087 | 136,073 |
| 1930 | 7,715 | 24,693 | 14,979 | 8,484 | 5,787 | 5,532 | 5,354 | 6,439 | 6,699 | 6,723 | 4,643 | 4,045 | 101,113 |
| 1931 | 5,237 | 12,197 | 6,601 | 6,258 | 3,837 | 3,289 | 3,907 | 5,398 | 3,919 | 4,815 | 5,424 | 3,385 | 64,267 |
| 1932 | 7,660 | 20,713 | 8,665 | 4,859 | 2,873 | 3,454 | 4,136 | 3,796 | 3,841 | 7,535 | 10,942 | 11,938 | 90,462 |
| 1933 | 17,111 | 17,791 | 8,699 | 4,329 | 4,025 | 3,326 | 3,894 | 4,057 | 3,400 | 2,598 | 4,942 | 2,824 | 76,996 |
| 1934 | 3,581 | 7,159 | 4,738 | 4,354 | 3,913 | 3,012 | 2,011 | 2,130 | 2,228 | 2,229 | 3,288 | 1,981 | 40,634 |
| 1935 | 2,334 | 30,274 | 21,806 | 11,814 | 6,142 | 4,576 | 5,653 | 4,436 | 8,845 | 4,848 | 5,986 | 6,447 | 113,061 |
| 1936 | 17,502 | 13,351 | 3,987 | 3,498 | 2,581 | 3,836 | 4,012 | 3,456 | 3,549 | 4,619 | 4,678 | 2,950 | 68,019 |
| 1937 | 8,070 | 25,515 | 13,980 | 9,263 | 6,795 | 5,489 | 5,461 | 4,041 | 4,643 | 4,313 | 5,195 | 3,625 | 96,390 |
| 1938 | 9,982 | 24,824 | 9,580 | 7,569 | 3,559 | 5,794 | 6,269 | 4,293 | 5,730 | 4,442 | 5,974 | 4,579 | 92,595 |
| 1939 | 6,959 | 19,499 | 12,098 | 6,262 | 5,396 | 4,935 | 4,381 | 4,840 | 4,781 | 4,257 | 2,966 | 1,873 | 78,147 |
| 1940 | 4,270 | 13,546 | 6,972 | 4,230 | 4,020 | 5,385 | 3,509 | 3,084 | 4,661 | 4,381 | 3,858 | 3,481 | 61,397 |
| 1941 | 10,674 | 14,545 | 10,352 | 6,519 | 7,140 | 8,087 | 9,437 | 5,524 | 5,346 | 5,493 | 5,772 | 3,954 | 91,943 |
| 1942 | 6,607 | 17,732 | 16,703 | 13,422 | 6,029 | 6,669 | 6,468 | 7,946 | 8,530 | 8,403 | 9,401 | 9,635 | 117,545 |
| 1943 | 11,026 | 23,494 | 20,506 | 16,637 | 10,132 | 8,228 | 9,628 | 8,844 | 5,558 | 4,866 | 8,115 | 7,734 | 134,738 |
| 1944 | 7,944 | 24,193 | 19,971 | 13,969 | 7,688 | 9,089 | 7,564 | 7,493 | 9,674 | 13,648 | 5,058 | 7,829 | 134,120 |
| 1945 | 11,929 | 42,614 | 32,669 | 23,261 | 18,140 | 16,010 | 21,963 | 13,104 | 16,823 | 11,217 | 5,291 | 6,114 | 219,135 |
| 1946 | 25,692 | 31,035 | 25,361 | 18,569 | 11,330 | 11,194 | 11,419 | 9,065 | 15,333 | 11,605 | 13,916 | 12,441 | 196,960 |
| 1947 | 16,226 | 28,850 | 26,442 | 16,260 | 7,464 | 8,267 | 11,062 | 5,448 | 8,327 | 8,239 | 8,698 | 9,046 | 154,329 |
| 1948 | 14,800 | 27,389 | 14,506 | 9,706 | 8,841 | 9,335 | 9,321 | 5,320 | 8,975 | 10,175 | 9,864 | 13,985 | 142,217 |
| 1949 | 33,804 | 24,824 | 9,338 | 5,954 | 5,460 | 7,163 | | | | | | | |

Compiled from the Chicago Daily Trade Bulletin until June 1, 1942, and then from Chicago Journal of Commerce.

1/ Primary markets include Chicago, Milwaukee, Minneapolis, Duluth, St. Louis, Kansas City, Peoria, Omaha, Indianapolis, Sioux City, St. Joseph, and Wichita.

2/ Includes estimate for Wichita.

Table 25.- Oats: Total sales by farmers from each crop and percentage sold by months, United States, 1924-48

| Crop of | June | July | Aug. | Sept. | Oct. | Nov. | Dec. | Jan. | Feb. | Mar. | Apr. | May | June | Total sales by farmers |
|----------|----------|----------|----------|----------|----------|----------|----------|----------|----------|----------|----------|----------|----------|------------------------|
| | Per-cent | Per-cent | Per-cent | Per-cent | Per-cent | Per-cent | Per-cent | Per-cent | Per-cent | Per-cent | Per-cent | Per-cent | Per-cent | 1,000 bushels |
| 1924 | .2 | 6.8 | 18.3 | 18.3 | 12.6 | 7.7 | 8.3 | 7.7 | 4.8 | 3.3 | 2.7 | 4.9 | 4.4 | 412,509 |
| 1925 | .2 | 9.6 | 20.0 | 13.5 | 10.9 | 7.4 | 7.0 | 6.0 | 6.2 | 5.3 | 4.3 | 4.6 | 5.0 | 374,144 |
| 1926 | 1.3 | 11.4 | 20.4 | 12.4 | 9.1 | 6.5 | 6.7 | 6.6 | 6.2 | 5.9 | 4.4 | 5.0 | 4.1 | 275,277 |
| 1927 | 1.4 | 8.4 | 21.7 | 14.5 | 10.3 | 6.6 | 6.6 | 6.3 | 6.5 | 6.0 | 3.9 | 4.4 | 3.4 | 226,191 |
| 1928 | 1.1 | 6.8 | 23.7 | 13.5 | 10.2 | 6.5 | 7.5 | 5.4 | 6.6 | 5.0 | 4.8 | 4.1 | 4.8 | 290,881 |
| 1929 | 1.0 | 11.3 | 30.2 | 12.8 | 8.7 | 5.4 | 5.1 | 4.2 | 4.4 | 4.4 | 4.8 | 4.3 | 3.4 | 227,917 |
| 1930 | 1.4 | 12.6 | 27.5 | 13.2 | 8.7 | 4.4 | 5.0 | 4.4 | 5.5 | 4.5 | 5.0 | 3.8 | 4.0 | 237,392 |
| 1931 | 3.3 | 15.2 | 21.5 | 11.3 | 7.5 | 5.6 | 5.6 | 5.6 | 5.5 | 5.2 | 5.3 | 4.9 | 3.5 | 202,251 |
| 1932 | 13.4 | 22.4 | 11.5 | 7.4 | 5.1 | 5.1 | 4.2 | 4.2 | 3.9 | 5.8 | 7.5 | 9.4 | .1 | 215,864 |
| 1933 | 2.9 | 22.4 | 21.0 | 14.0 | 6.9 | 5.4 | 4.6 | 3.9 | 3.8 | 4.1 | 3.5 | 4.0 | 3.5 | 107,633 |
| 1934 | 5.0 | 16.0 | 18.9 | 14.2 | 8.5 | 5.7 | 4.7 | 4.1 | 4.7 | 4.7 | 4.9 | 5.3 | 3.3 | 66,527 |
| 1935 | 1.7 | 8.9 | 27.7 | 14.4 | 9.6 | 5.3 | 4.2 | 4.2 | 3.6 | 7.2 | 4.7 | 4.4 | 4.1 | 195,442 |
| 1936 | 1.7 | 23.1 | 20.3 | 8.7 | 6.3 | 4.2 | 5.4 | 5.4 | 5.0 | 5.8 | 5.2 | 5.3 | 3.6 | 133,247 |
| 1937 | 2.6 | 13.9 | 26.5 | 12.3 | 7.2 | 4.9 | 4.6 | 4.6 | 4.6 | 5.7 | 4.7 | 4.1 | 4.3 | 207,011 |
| 1938 | 2.7 | 15.8 | 22.4 | 9.9 | 7.1 | 4.7 | 4.9 | 5.1 | 4.9 | 6.3 | 5.2 | 6.1 | 4.9 | 173,816 |
| 1939 | 3.2 | 13.9 | 20.9 | 12.5 | 8.0 | 6.1 | 5.2 | 4.8 | 6.3 | 6.5 | 5.7 | 4.0 | 2.9 | 165,772 |
| 1940 | 2.8 | 14.0 | 19.5 | 9.3 | 6.7 | 5.0 | 5.4 | 5.3 | 5.9 | 7.8 | 7.3 | 5.8 | 5.2 | 221,491 |
| 1941 | 2.0 | 20.6 | 16.9 | 9.6 | 6.7 | 5.5 | 6.1 | 6.4 | 5.5 | 5.7 | 5.4 | 5.3 | 4.3 | 222,164 |
| 1942 | 1.8 | 14.6 | 18.6 | 10.4 | 8.2 | 5.1 | 4.8 | 5.5 | 7.3 | 7.3 | 6.3 | 5.1 | 5.0 | 241,337 |
| 1943 | 2.7 | 16.3 | 19.1 | 11.0 | 7.8 | 5.7 | 5.9 | 6.9 | 6.0 | 5.5 | 5.3 | 4.1 | 4.7 | 223,540 |
| 1944 | 5.6 | 15.6 | 19.2 | 10.2 | 7.1 | 4.3 | 4.5 | 6.5 | 5.5 | 7.1 | 4.5 | 4.1 | 4.8 | 251,053 |
| 1945 | 4.3 | 10.3 | 22.1 | 11.5 | 7.3 | 5.3 | 4.9 | 8.8 | 5.6 | 5.8 | 5.2 | 4.6 | 4.3 | 390,979 |
| 1946 | 5.5 | 22.9 | 15.3 | 8.0 | 6.5 | 4.9 | 4.4 | 6.5 | 5.3 | 6.5 | 4.4 | 5.7 | 4.1 | 381,570 |
| 1947 | 5.4 | 16.0 | 19.6 | 10.0 | 6.5 | 4.1 | 4.7 | 6.8 | 4.0 | 5.5 | 5.7 | 5.6 | 6.1 | 334,238 |
| 1948 1/2 | | | | | | | | | | | | | | 376,115 |

1/ Preliminary. Percentage of total sales by months not reported for 1948.

Table 26.- Barley: Receipts at 4 primary markets, by months, 1924-49 1/2

| Year beginning July | July | Aug. | Sept. | Oct. | Nov. | Dec. | Jan. | Feb. | Mar. | Apr. | May | June | Total |
|---------------------|-----------|-----------|-----------|-----------|-----------|-----------|-----------|-----------|-----------|-----------|-----------|-----------|-----------|
| | 1,000 bu. | 1,000 bu. | 1,000 bu. | 1,000 bu. | 1,000 bu. | 1,000 bu. | 1,000 bu. | 1,000 bu. | 1,000 bu. | 1,000 bu. | 1,000 bu. | 1,000 bu. | 1,000 bu. |
| 1924 | 1,315 | 3,379 | 12,930 | 11,373 | 6,441 | 4,729 | 4,355 | 3,656 | 2,928 | 1,812 | 2,360 | 3,023 | 58,301 |
| 1925 | 2,786 | 10,807 | 14,092 | 5,597 | 4,220 | 3,603 | 2,713 | 2,284 | 2,435 | 2,190 | 2,548 | 2,761 | 56,036 |
| 1926 | 1,315 | 4,479 | 6,470 | 4,008 | 3,219 | 2,546 | 2,374 | 2,210 | 1,971 | 2,041 | 1,911 | 2,368 | 34,912 |
| 1927 | 1,716 | 10,032 | 14,145 | 9,879 | 6,925 | 4,795 | 4,121 | 3,813 | 4,507 | 2,388 | 2,830 | 2,394 | 67,545 |
| 1928 | 1,891 | 20,515 | 19,712 | 14,973 | 6,609 | 5,386 | 3,240 | 4,205 | 3,294 | 2,890 | 2,815 | 2,876 | 88,406 |
| 1929 | 3,407 | 17,473 | 6,493 | 4,479 | 3,020 | 3,045 | 2,162 | 2,720 | 2,500 | 2,097 | 2,207 | 1,931 | 51,534 |
| 1930 | 1,940 | 9,123 | 10,228 | 4,679 | 3,331 | 2,819 | 2,089 | 1,622 | 2,180 | 1,954 | 2,122 | 1,640 | 43,727 |
| 1931 | 1,421 | 4,067 | 4,432 | 4,685 | 2,079 | 1,531 | 1,202 | 1,156 | 2,041 | 1,711 | 1,226 | 922 | 26,473 |
| 1932 | 888 | 6,037 | 4,631 | 3,272 | 2,724 | 2,914 | 1,787 | 1,203 | 1,683 | 5,055 | 8,780 | 5,091 | 44,065 |
| 1933 | 6,280 | 5,531 | 6,875 | 4,314 | 2,975 | 2,825 | 4,411 | 3,026 | 3,574 | 2,678 | 3,502 | 3,813 | 49,804 |
| 1934 | 3,509 | 8,556 | 8,595 | 5,484 | 5,188 | 4,796 | 2,297 | 1,893 | 2,104 | 2,550 | 3,205 | 2,628 | 50,805 |
| 1935 | 1,559 | 7,645 | 13,780 | 9,923 | 7,827 | 4,809 | 6,142 | 3,586 | 7,845 | 5,966 | 5,565 | 5,893 | 80,540 |
| 1936 | 5,992 | 16,583 | 9,683 | 9,584 | 5,625 | 4,741 | 3,179 | 3,299 | 2,808 | 2,713 | 3,332 | 2,044 | 69,583 |
| 1937 | 1,151 | 10,952 | 12,818 | 9,436 | 9,678 | 6,364 | 8,209 | 6,409 | 5,814 | 4,263 | 4,617 | 2,978 | 82,689 |
| 1938 | 2,900 | 16,817 | 12,335 | 10,522 | 5,764 | 5,846 | 6,670 | 3,846 | 5,967 | 4,579 | 4,474 | 3,791 | 83,511 |
| 1939 | 4,823 | 20,062 | 13,546 | 8,744 | 6,732 | 7,307 | 7,161 | 5,645 | 5,059 | 5,910 | 5,997 | 3,847 | 94,833 |
| 1940 | 2,870 | 14,155 | 8,722 | 6,628 | 7,117 | 7,877 | 6,497 | 6,359 | 6,511 | 5,443 | 9,598 | 7,839 | 89,616 |
| 1941 | 6,028 | 10,468 | 14,111 | 9,116 | 13,239 | 12,189 | 8,827 | 7,221 | 5,768 | 4,812 | 6,065 | 6,916 | 104,760 |
| 1942 | 4,118 | 18,870 | 15,567 | 14,963 | 9,488 | 10,217 | 7,727 | 7,456 | 8,969 | 9,212 | 8,655 | 12,603 | 127,845 |
| 1943 | 15,480 | 23,889 | 19,860 | 19,721 | 11,896 | 9,268 | 8,634 | 7,476 | 6,211 | 9,078 | 8,346 | 7,850 | 147,709 |
| 1944 | 11,135 | 22,921 | 21,515 | 17,611 | 14,323 | 10,096 | 6,741 | 3,953 | 6,359 | 10,814 | 9,624 | 11,265 | 146,357 |
| 1945 | 9,602 | 22,598 | 19,931 | 15,244 | 9,833 | 7,537 | 6,880 | 5,089 | 8,868 | 5,062 | 4,116 | 4,668 | 119,428 |
| 1946 | 8,284 | 18,250 | 22,045 | 14,840 | 8,026 | 9,214 | 10,241 | 4,806 | 7,242 | 9,625 | 8,449 | 8,253 | 129,275 |
| 1947 | 7,974 | 27,114 | 25,094 | 14,536 | 12,111 | 10,020 | 8,679 | 5,773 | 5,736 | 5,718 | 7,269 | 8,455 | 138,479 |
| 1948 | 8,272 | 22,535 | 13,926 | 12,569 | 10,617 | 11,301 | 8,323 | 5,254 | 8,991 | 5,860 | 11,906 | 19,312 | 138,866 |
| 1949 | 24,843 | 24,940 | 14,954 | 11,003 | 9,015 | 6,820 | | | | | | | |

1/2 Receipts of barley at Minneapolis, Milwaukee, Chicago, and Duluth. The figures as shown have been reduced to a monthly basis by combining the data for the weeks within the month and prorating the overlapping periods at the beginning and end of each month.

Table 27.- Barley: Total sales by farmers from each crop and percentage sold by months, United States, 1924-48

| Crop of | June | July | Aug. | Sept. | Oct. | Nov. | Dec. | Jan. | Feb. | Mar. | Apr. | May | June | Total sales by farmers |
|----------|----------|----------|----------|----------|----------|----------|----------|----------|----------|----------|----------|----------|----------|------------------------|
| | Per-cent | Per-cent | Per-cent | Per-cent | Per-cent | Per-cent | Per-cent | Per-cent | Per-cent | Per-cent | Per-cent | Per-cent | Per-cent | 1,000 bushels |
| 1924 | 3.2 | 9.9 | 16.2 | 20.1 | 16.6 | 8.4 | 5.9 | 5.2 | 3.8 | 3.4 | 2.2 | 2.7 | 2.4 | 69,965 |
| 1925 | 4.3 | 14.4 | 19.0 | 18.4 | 11.8 | 6.9 | 5.4 | 4.3 | 3.5 | 3.4 | 2.4 | 3.6 | 2.6 | 78,590 |
| 1926 | 5.8 | 16.1 | 21.2 | 12.9 | 8.8 | 7.0 | 5.3 | 5.3 | 3.2 | 3.8 | 3.7 | 3.8 | 3.1 | 55,065 |
| 1927 | 6.3 | 9.5 | 18.2 | 19.8 | 12.3 | 7.7 | 6.0 | 4.9 | 4.5 | 4.5 | 2.3 | 2.1 | 1.9 | 88,987 |
| 1928 | 6.1 | 10.4 | 21.8 | 18.7 | 12.1 | 7.1 | 5.9 | 3.6 | 3.7 | 3.2 | 2.7 | 2.4 | 2.3 | 119,168 |
| 1929 | 7.2 | 17.4 | 25.3 | 13.4 | 9.2 | 5.7 | 4.7 | 3.6 | 3.0 | 3.0 | 2.7 | 2.9 | 1.9 | 97,990 |
| 1930 | 9.0 | 8.8 | 24.9 | 16.6 | 10.4 | 6.0 | 5.1 | 4.5 | 3.5 | 3.3 | 3.1 | 3.1 | 1.7 | 103,960 |
| 1931 | 4.0 | 16.4 | 21.5 | 13.8 | 10.5 | 6.2 | 5.5 | 4.5 | 3.9 | 4.4 | 4.2 | 3.4 | 1.7 | 54,021 |
| 1932 | 8.6 | 30.5 | 13.8 | 7.5 | 5.6 | 4.7 | 2.8 | 2.6 | 4.1 | 6.6 | 7.6 | 5.3 | .3 | 102,369 |
| 1933 | 10.0 | 19.1 | 25.6 | 11.7 | 6.6 | 3.9 | 3.4 | 3.4 | 3.1 | 3.6 | 3.1 | 4.0 | 2.5 | 53,608 |
| 1934 | 7.4 | 15.0 | 19.4 | 13.2 | 8.4 | 5.8 | 6.2 | 5.5 | 3.8 | 4.6 | 5.2 | 3.6 | 1.9 | 46,481 |
| 1935 | 2.1 | 7.2 | 16.6 | 18.2 | 10.8 | 7.1 | 6.9 | 5.0 | 3.4 | 6.9 | 6.3 | 5.8 | 3.7 | 121,880 |
| 1936 | 4.3 | 15.2 | 36.3 | 11.3 | 8.1 | 5.1 | 5.5 | 2.8 | 2.7 | 3.4 | 2.2 | 2.1 | 1.0 | 62,364 |
| 1937 | 3.1 | 11.1 | 20.8 | 15.3 | 10.1 | 7.9 | 6.3 | 6.5 | 6.4 | 5.1 | 3.5 | 2.8 | 1.1 | 95,637 |
| 1938 | 4.5 | 11.1 | 21.2 | 13.1 | 11.0 | 6.5 | 5.9 | 5.7 | 4.5 | 5.6 | 4.4 | 3.3 | 3.2 | 104,065 |
| 1939 | 5.8 | 12.3 | 19.8 | 12.7 | 8.4 | 7.0 | 6.2 | 5.7 | 5.6 | 4.6 | 4.7 | 5.1 | 2.1 | 119,653 |
| 1940 | 4.2 | 11.6 | 15.4 | 12.2 | 9.7 | 7.4 | 6.8 | 6.7 | 5.3 | 5.0 | 4.6 | 6.9 | 4.2 | 116,685 |
| 1941 | 5.4 | 11.8 | 14.5 | 12.3 | 7.6 | 9.2 | 6.7 | 6.9 | 5.6 | 5.3 | 5.3 | 5.2 | 4.2 | 134,857 |
| 1942 | 3.3 | 10.6 | 17.0 | 12.9 | 9.1 | 6.3 | 6.7 | 5.6 | 6.2 | 6.8 | 5.8 | 4.3 | 5.4 | 165,452 |
| 1943 | 4.1 | 16.8 | 21.2 | 15.4 | 9.9 | 6.5 | 4.6 | 5.2 | 3.7 | 3.3 | 3.0 | 3.0 | 3.3 | 142,442 |
| 1944 | 6.6 | 13.5 | 23.6 | 12.2 | 8.2 | 5.7 | 5.2 | 6.4 | 3.5 | 4.3 | 3.8 | 3.6 | 3.4 | 137,641 |
| 1945 | 7.0 | 13.6 | 24.0 | 14.6 | 10.2 | 6.9 | 4.2 | 6.0 | 2.8 | 3.2 | 2.9 | 2.8 | 1.8 | 152,230 |
| 1946 | 6.0 | 17.3 | 23.3 | 12.9 | 7.2 | 5.1 | 4.1 | 7.9 | 3.9 | 3.3 | 3.1 | 3.4 | 2.5 | 151,424 |
| 1947 | 7.3 | 13.0 | 28.7 | 14.4 | 7.3 | 4.6 | 3.7 | 6.1 | 2.6 | 2.7 | 2.9 | 3.8 | 2.9 | 167,937 |
| 1948 1/2 | | | | | | | | | | | | | | 189,493 |

1/2 Preliminary. Percentage of total sales by months not reported for 1948.

Table 28.- Sorghum grains: Total sales by farmers from each crop and percentage sold by months, United States, 1938-48

| Crop of | Aug. | Sept. | Oct. | Nov. | Dec. | Jan. | Feb. | Mar. | Apr. | May | June | July | Aug. | Sept. | Total sales by farmers |
|----------|----------|----------|----------|----------|----------|----------|----------|----------|----------|----------|----------|----------|----------|----------|------------------------|
| | Per-cent | Per-cent | Per-cent | Per-cent | Per-cent | Per-cent | Per-cent | Per-cent | Per-cent | Per-cent | Per-cent | Per-cent | Per-cent | Per-cent | 1,000 bushels |
| 1938 | 1.8 | 4.2 | 15.2 | 13.0 | 17.5 | 11.6 | 7.6 | 6.8 | 6.3 | 4.0 | 3.0 | 2.2 | 1.0 | .8 | 15,578 |
| 1939 | 2.3 | 4.2 | 13.1 | 20.3 | 15.5 | 10.3 | 7.7 | 6.8 | 5.7 | 4.4 | 3.0 | 2.1 | .9 | .7 | 14,149 |
| 1940 | 2.4 | 2.8 | 14.6 | 14.5 | 18.0 | 9.7 | 7.8 | 5.9 | 5.5 | 5.7 | 4.9 | 4.0 | 1.7 | 1.4 | 28,676 |
| 1941 | 2.7 | 2.3 | 7.8 | 20.4 | 19.3 | 14.0 | 7.9 | 6.0 | 4.7 | 4.8 | 3.3 | 2.6 | 1.0 | .7 | 37,529 |
| 1942 | 2.7 | 4.4 | 10.1 | 19.1 | 14.4 | 10.8 | 8.9 | 7.2 | 4.7 | 4.4 | 4.2 | 3.1 | 1.4 | 1.8 | 33,629 |
| 1943 | 8.5 | 18.0 | 20.3 | 15.7 | 5.7 | 5.3 | 8.1 | 5.0 | 2.2 | 2.2 | 3.0 | 2.2 | .5 | .8 | 53,500 |
| 1944 | 6.8 | 14.4 | 12.9 | 12.2 | 11.3 | 9.2 | 5.9 | 7.5 | 5.1 | 5.1 | 6.5 | 2.8 | .6 | .5 | 106,742 |
| 1945 | 22.0 | 7.7 | 13.5 | 51.6 | 3.7 | 4.1 | 5.4 | 2.4 | 2.1 | 1.8 | 1.2 | .3 | .3 | .3 | 54,177 |
| 1946 | 22.6 | 13.3 | 12.1 | 13.3 | 12.6 | 5.9 | 3.9 | 2.4 | 7.2 | 2.4 | 2.2 | .3 | .3 | .2 | 66,803 |
| 1947 | 11.0 | 14.3 | 10.7 | 13.7 | 10.7 | 7.4 | 4.0 | 3.0 | 4.7 | 2.3 | 3.4 | .3 | .2 | .3 | 66,498 |
| 1948 1/2 | | | | | | | | | | | | | | | 79,632 |

1/ Includes 11.0 percent sold in July. 2/ Includes 11.2 percent sold in July. 3/ Includes 1.5 percent sold in July.
 1/ Preliminary.

Table 29.- Hay: Total sales by farmers from each crop and percentage sold by months, United States, 1938-48

| Crop of | May | June | July | Aug. | Sept. | Oct. | Nov. | Dec. | Jan. | Feb. | Mar. | Apr. | May | June | Total sales by farmers |
|----------|----------|----------|----------|----------|----------|----------|----------|----------|----------|----------|----------|----------|----------|----------|------------------------|
| | Per-cent | Per-cent | Per-cent | Per-cent | Per-cent | Per-cent | Per-cent | Per-cent | Per-cent | Per-cent | Per-cent | Per-cent | Per-cent | Per-cent | 1,000 bushels |
| 1938 | 1.5 | 2.2 | 6.4 | 5.4 | 6.4 | 8.6 | 9.8 | 10.7 | 10.4 | 11.0 | 11.9 | 9.0 | 3.9 | 2.0 | 9,028 |
| 1939 | 1.9 | 2.4 | 5.5 | 5.1 | 6.2 | 8.2 | 12.2 | 9.8 | 10.7 | 11.2 | 11.3 | 9.5 | 3.6 | 1.9 | 9,816 |
| 1940 | 2.4 | 3.5 | 7.2 | 6.0 | 5.5 | 9.3 | 12.3 | 11.0 | 9.6 | 10.9 | 11.2 | 7.2 | 2.7 | 2.2 | 19,909 |
| 1941 | 2.3 | 3.5 | 6.3 | 6.2 | 5.3 | 8.0 | 10.1 | 10.3 | 11.7 | 11.1 | 11.9 | 7.7 | 2.6 | 2.3 | 19,937 |
| 1942 | 2.1 | 2.5 | 7.6 | 7.2 | 7.9 | 7.1 | 13.0 | 9.8 | 11.2 | 10.5 | 11.1 | 7.3 | 3.5 | 2.4 | 12,595 |
| 1943 | 2.8 | 3.7 | 3.6 | 7.5 | 7.8 | 7.4 | 3.6 | 9.5 | 9.3 | 9.4 | 11.4 | 7.0 | 3.3 | 2.7 | 12,650 |
| 1944 | 2.8 | 4.5 | 9.6 | 8.1 | 7.6 | 8.5 | 9.9 | 9.2 | 9.2 | 8.4 | 9.6 | 6.6 | 3.1 | 1.9 | 12,474 |
| 1945 | 3.8 | 7.0 | 9.1 | 11.2 | 7.9 | 8.2 | 9.9 | 9.7 | 9.2 | 10.7 | 8.8 | 5.3 | 2.2 | --- | 13,416 |
| 1946 | 4.0 | 7.3 | 9.0 | 7.7 | 7.5 | 7.5 | 8.7 | 9.0 | 9.8 | 11.0 | 10.0 | 6.6 | 1.9 | --- | 13,094 |
| 1947 | 3.5 | 7.4 | 9.0 | 8.6 | 6.8 | 6.5 | 9.1 | 10.6 | 11.6 | 10.3 | 9.6 | 5.1 | 1.9 | --- | 13,421 |
| 1948 1/2 | | | | | | | | | | | | | | | 13,054 |

1/ Preliminary. Percentage of total sales by months not reported for 1948.

Table 30.- Wheat and Rye: Total sales by farmers from each crop and percentage sold by months, United States, 1938-48

| Crop of | June | July | Aug. | Sept. | Oct. | Nov. | Dec. | Jan. | Feb. | Mar. | Apr. | May | June | Total sales by farmers | |
|----------|----------|----------|----------|----------|----------|----------|----------|----------|----------|----------|----------|----------|----------|------------------------|--|
| | Per-cent | Per-cent | Per-cent | Per-cent | Per-cent | Per-cent | Per-cent | Per-cent | Per-cent | Per-cent | Per-cent | Per-cent | Per-cent | 1,000 bushels | |
| Wheat | | | | | | | | | | | | | | | |
| 1938 | 5.8 | 24.9 | 17.2 | 11.6 | 7.8 | 4.7 | 4.7 | 3.6 | 3.2 | 3.7 | 3.9 | 5.2 | 3.7 | 717,620 | |
| 1939 | 7.6 | 23.0 | 13.4 | 9.0 | 5.7 | 4.1 | 5.2 | 3.5 | 6.6 | 7.9 | 10.5 | 2.4 | 1.1 | 578,204 | |
| 1940 | 5.6 | 22.0 | 13.0 | 8.9 | 6.1 | 4.1 | 3.8 | 3.8 | 3.3 | 6.2 | 8.8 | 8.6 | 5.8 | 643,279 | |
| 1941 | 5.0 | 21.9 | 14.4 | 11.4 | 7.4 | 5.2 | 6.1 | 6.2 | 6.1 | 5.1 | 4.0 | 4.1 | 3.1 | 780,075 | |
| 1942 | 3.3 | 14.5 | 9.0 | 9.0 | 7.4 | 5.2 | 6.6 | 7.5 | 8.1 | 11.2 | 9.2 | 4.9 | 4.1 | 815,767 | |
| 1943 | 3.9 | 16.9 | 10.3 | 8.5 | 6.8 | 7.2 | 8.3 | 10.1 | 7.9 | 5.9 | 5.5 | 4.7 | 3.5 | 686,731 | |
| 1944 | 7.0 | 22.4 | 12.5 | 9.1 | 7.9 | 4.9 | 4.8 | 6.4 | 4.9 | 5.6 | 4.9 | 6.0 | 3.6 | 886,577 | |
| 1945 | 6.1 | 22.7 | 13.4 | 10.2 | 8.6 | 4.8 | 3.6 | 8.1 | 3.2 | 2.0 | 1.7 | 9.3 | 1.3 | 937,781 | |
| 1946 | 10.1 | 12.5 | 13.5 | 10.2 | 6.9 | 5.8 | 5.1 | 10.4 | 6.6 | 5.1 | 2.3 | 3.2 | 1.5 | 995,004 | |
| 1947 | 6.7 | 23.8 | 10.2 | 10.5 | 7.7 | 4.3 | 3.4 | 6.5 | 3.5 | 3.5 | 5.1 | 5.8 | 3.0 | 1,196,659 | |
| 1948 1/2 | | | | | | | | | | | | | | 1,108,844 | |
| Rye | | | | | | | | | | | | | | | |
| 1938 | 0.1 | 13.3 | 32.6 | 15.1 | 9.3 | 4.9 | 4.1 | 3.4 | 2.2 | 3.3 | 2.9 | 4.0 | 4.9 | 29,738 | |
| 1939 | 0.6 | 15.2 | 20.6 | 13.7 | 10.6 | 6.6 | 8.4 | 5.3 | 4.8 | 5.5 | 5.0 | 2.5 | 1.4 | 18,600 | |
| 1940 | 0.7 | 10.9 | 21.4 | 12.2 | 7.8 | 6.1 | 3.9 | 3.4 | 3.0 | 4.3 | 5.3 | 8.7 | 11.8 | 19,926 | |
| 1941 | 0.5 | 16.1 | 23.2 | 17.2 | 9.8 | 6.0 | 4.2 | 6.9 | 4.4 | 3.7 | 2.6 | 3.1 | 2.3 | 23,545 | |
| 1942 | 0.7 | 9.4 | 15.7 | 12.2 | 10.7 | 5.0 | 5.0 | 3.9 | 5.7 | 7.2 | 7.1 | 7.4 | 10.0 | 28,794 | |
| 1943 | 0.9 | 23.5 | 19.9 | 12.4 | 9.1 | 6.2 | 5.9 | 6.3 | 4.5 | 3.7 | 2.8 | 2.4 | 2.4 | 12,536 | |
| 1944 | 1.3 | 20.8 | 24.0 | 12.8 | 8.8 | 5.1 | 4.2 | 4.5 | 3.7 | 3.5 | 2.9 | 4.6 | 3.8 | 11,693 | |
| 1945 | 1.4 | 13.0 | 31.6 | 16.0 | 11.7 | 7.0 | 3.7 | 4.0 | 2.9 | 3.1 | 2.7 | 2.3 | 0.7 | 15,652 | |
| 1946 | 0.9 | 16.3 | 28.3 | 16.6 | 10.3 | 6.1 | 4.6 | 5.5 | 4.1 | 3.4 | 1.9 | 1.3 | 0.6 | 13,188 | |
| 1947 | 0.9 | 14.4 | 33.0 | 14.6 | 9.0 | 4.9 | 3.3 | 3.6 | 2.9 | 4.0 | 3.8 | 3.4 | 2.3 | 19,586 | |
| 1948 1/2 | | | | | | | | | | | | | | 19,139 | |

1/ Preliminary. Percentage of total sales by months not reported for 1948.

Table 31. - Prices received by farmers for corn, 1908-49, and grain sorghums, 1933-49, United States

| Year | begin- ning | Oct. | Nov. | Dec. | Jan. | Feb. | Mar. | Apr. | May | June | July | Aug. | Sept. | Average | |
|------|----------------|-------|-------|-------|-------|-------|-------|-------|-------|-------|-------|-------|-------|---------------------------------|----------------------------|
| | | | | | | | | | | | | | | Weighted by production 1/ | Weighted by sales 2/ |
| Oct. | Cents | Cents | Cents | Cents | Cents | Cents | Cents | Cents | Cents | Cents | Cents | Cents | Cents | Cents | Cents |
| 1908 | 67.9 | 62.0 | 60.6 | 61.0 | 63.0 | 66.1 | 69.7 | 74.1 | 76.6 | 76.1 | 73.1 | 69.0 | 65.0 | --- | |
| 1909 | 64.6 | 60.0 | 60.1 | 63.8 | 65.6 | 65.7 | 64.5 | 64.4 | 65.7 | 66.7 | 66.8 | 63.7 | 61.6 | 57.6 | |
| 1910 | 56.8 | 50.3 | 48.1 | 48.6 | 49.0 | 49.3 | 50.8 | 53.4 | 57.6 | 62.9 | 65.8 | 65.8 | 51.5 | 47.5 | |
| 1911 | 65.2 | 63.2 | 62.0 | 63.4 | 65.6 | 68.8 | 75.2 | 81.0 | 81.8 | 80.2 | 78.4 | 73.9 | 67.8 | 64.9 | |
| 1912 | 64.3 | 53.6 | 48.8 | 49.8 | 51.4 | 53.0 | 55.2 | 58.7 | 61.9 | 64.3 | 70.4 | 75.4 | 55.2 | 51.1 | |
| 1913 | 73.0 | 69.9 | 69.4 | 69.0 | 68.7 | 69.9 | 71.4 | 73.6 | 75.2 | 76.2 | 79.2 | 79.8 | 70.3 | 65.9 | |
| 1914 | 74.4 | 67.5 | 65.3 | 69.5 | 74.0 | 75.1 | 76.4 | 77.8 | 77.8 | 78.3 | 78.1 | 73.9 | 70.8 | 67.3 | |
| 1915 | 66.2 | 59.7 | 59.8 | 64.4 | 67.4 | 69.2 | 71.3 | 73.2 | 74.8 | 77.4 | 81.5 | 83.0 | 67.6 | 65.1 | |
| 1916 | 83.6 | 87.0 | 89.4 | 92.9 | 98.4 | 107.2 | 132.0 | 155.4 | 162.4 | 180.6 | 186.0 | 175.3 | 113.7 | 112.7 | |
| 1917 | 160.6 | 137.0 | 131.4 | 136.8 | 146.6 | 154.0 | 154.6 | 154.1 | 153.1 | 156.7 | 162.7 | 162.6 | 145.6 | 138.8 | |
| 1918 | 149.9 | 138.4 | 140.6 | 141.4 | 137.6 | 143.4 | 156.1 | 166.9 | 173.8 | 193.8 | 188.3 | 169.6 | 152.0 | 145.2 | |
| 1919 | 143.6 | 134.0 | 137.4 | 143.6 | 147.6 | 153.6 | 164.1 | 177.4 | 185.4 | 174.6 | 159.7 | 138.5 | 151.3 | 143.8 | |
| 1920 | 104.3 | 77.2 | 66.8 | 64.6 | 63.4 | 63.8 | 61.2 | 61.0 | 62.4 | 62.0 | 59.0 | 53.6 | 63.8 | 54.0 | |
| 1921 | 46.0 | 41.7 | 42.8 | 44.6 | 50.3 | 55.8 | 58.3 | 60.6 | 61.9 | 63.3 | 63.6 | 62.2 | 51.8 | 46.4 | |
| 1922 | 62.2 | 64.3 | 67.6 | 70.2 | 72.5 | 75.3 | 79.6 | 84.0 | 85.8 | 87.0 | 87.0 | 86.2 | 73.2 | 68.8 | |
| 1923 | 84.8 | 78.3 | 72.2 | 73.6 | 76.5 | 77.2 | 78.2 | 78.6 | 80.8 | 98.3 | 107.4 | 109.7 | 81.4 | 76.0 | |
| 1924 | 108.9 | 99.6 | 105.6 | 112.0 | 114.5 | 112.1 | 103.8 | 107.5 | 111.0 | 104.4 | 106.5 | 98.8 | 106.3 | 102.0 | |
| 1925 | 83.0 | 74.6 | 70.7 | 69.6 | 68.5 | 66.6 | 65.7 | 67.1 | 68.6 | 71.5 | 79.5 | 76.2 | 70.1 | 65.4 | |
| 1926 | 74.5 | 66.0 | 64.5 | 64.3 | 66.5 | 65.2 | 65.6 | 73.0 | 88.9 | 92.4 | 97.7 | 95.3 | 74.0 | 71.5 | |
| 1927 | 87.6 | 73.7 | 75.1 | 75.2 | 79.0 | 86.2 | 91.9 | 102.5 | 102.2 | 102.4 | 98.2 | 95.1 | 84.7 | 80.4 | |
| 1928 | 84.7 | 75.4 | 76.1 | 80.2 | 86.8 | 88.7 | 87.5 | 86.3 | 86.9 | 91.3 | 96.0 | 97.2 | 84.0 | 79.8 | |
| 1929 | 91.9 | 81.0 | 78.0 | 77.3 | 77.4 | 74.5 | 78.3 | 77.8 | 79.0 | 77.1 | 90.0 | 91.7 | 79.9 | 76.4 | |
| 1930 | 81.9 | 66.3 | 64.9 | 61.7 | 58.6 | 57.5 | 57.7 | 56.3 | 53.8 | 54.0 | 50.8 | 43.2 | 59.8 | 55.0 | |
| 1931 | 33.4 | 36.6 | 34.5 | 33.7 | 32.4 | 32.2 | 31.4 | 30.1 | 29.4 | 29.9 | 30.2 | 28.0 | 32.1 | 29.4 | |
| 1932 | 21.6 | 19.4 | 18.8 | 19.1 | 19.4 | 20.6 | 28.2 | 38.9 | 40.2 | 55.4 | 48.8 | 46.5 | 31.6 | 29.2 | |
| 1933 | 38.8 | 40.6 | 42.0 | 43.9 | 45.6 | 47.1 | 47.1 | 48.6 | 56.0 | 59.2 | 72.7 | 77.4 | 52.0 | 49.4 | |
| 1934 | 76.7 | 75.7 | 85.3 | 85.3 | 84.5 | 82.7 | 85.2 | 84.8 | 83.3 | 82.4 | 80.8 | 78.0 | 81.5 | 80.2 | |
| 1935 | 71.8 | 56.4 | 53.0 | 53.5 | 55.5 | 56.4 | 57.2 | 60.0 | 61.3 | 80.2 | 103.7 | 104.7 | 65.5 | 63.2 | |
| 1936 | 97.9 | 94.6 | 95.6 | 100.6 | 103.6 | 105.4 | 119.1 | 121.2 | 117.2 | 118.1 | 102.6 | 93.9 | 104.4 | 103.5 | |
| 1937 | 58.9 | 48.0 | 48.5 | 52.2 | 51.7 | 51.3 | 52.7 | 52.7 | 52.3 | 53.7 | 48.5 | 48.0 | 51.8 | 49.0 | |
| 1938 | 41.9 | 40.0 | 43.1 | 45.1 | 43.9 | 44.4 | 45.4 | 48.3 | 49.9 | 47.8 | 45.7 | 56.2 | 48.6 | 46.9 | |
| 1939 | 47.6 | 46.8 | 50.3 | 53.2 | 54.7 | 56.0 | 58.6 | 63.4 | 63.5 | 63.1 | 63.1 | 61.9 | 56.8 | 54.2 | |
| 1940 | 59.4 | 56.8 | 54.5 | 56.0 | 56.0 | 57.1 | 62.0 | 65.9 | 68.3 | 69.6 | 70.0 | 70.8 | 61.8 | 60.1 | |
| 1941 | 64.9 | 63.7 | 66.9 | 72.7 | 76.6 | 78.4 | 79.7 | 81.4 | 81.9 | 83.1 | 83.4 | 82.6 | 75.1 | 73.6 | |
| 1942 | 77.5 | 75.9 | 80.2 | 88.0 | 90.4 | 94.8 | 100.2 | 103.4 | 106 | 108 | 109 | 109 | 91.7 | 89.4 | |
| 1943 | 107 | 105 | 111 | 113 | 113 | 114 | 115 | 115 | 115 | 117 | 117 | 116 | 112 | 108 | |
| 1944 | 113 | 106 | 106 | 107 | 106 | 107 | 107 | 108 | 111 | 112 | 113 | 112 | 109 | 104 | |
| 1945 | 113 | 111 | 109 | 110 | 111 | 114 | 116 | 135 | 142 | 196 | 180 | 173 | 127 | 123 | |
| 1946 | 169 | 127 | 122 | 121 | 123 | 150 | 163 | 159 | 185 | 201 | 219 | 240 | 156 | 153 | |
| 1947 | 223 | 219 | 237 | 246 | 192 | 211 | 219 | 216 | 216 | 202 | 191 | 178 | 216 | 216 | |
| 1948 | 138 | 121 | 123 | 125 | 112 | 118 | 122 | 122 | 121 | 125 | 118 | 116 | 3/129 | 3/129 | |
| 1949 | 109 | 102 | 113 | | | | | | | | | | | | |

Grain sorghums, per 100 pounds

| | | | | | | | | | | | | | |
|------|-----|-----|-----|-----|-----|-----|-----|-----|-----|-----|-----|-----|-------|
| 1932 | | | 37 | 38 | 39 | 48 | 66 | 75 | 120 | 112 | 108 | 53 | 56 |
| 1933 | 84 | 73 | 74 | 80 | 90 | 92 | 94 | 96 | 100 | 107 | 144 | 153 | 90 |
| 1934 | 159 | 159 | 175 | 178 | 180 | 186 | 198 | 206 | 189 | 146 | 121 | 106 | 169 |
| 1935 | 100 | 89 | 88 | 89 | 89 | 88 | 89 | 94 | 90 | 107 | 141 | 150 | 99 |
| 1936 | 150 | 153 | 165 | 175 | 181 | 180 | 193 | 206 | 210 | 192 | 125 | 119 | 169 |
| 1937 | 96 | 86 | 85 | 93 | 93 | 91 | 89 | 89 | 84 | 80 | 74 | 68 | 90 |
| 1938 | 63 | 60 | 67 | 70 | 70 | 73 | 75 | 85 | 92 | 87 | 86 | 110 | 70 |
| 1939 | 95 | 94 | 96 | 101 | 105 | 110 | 110 | 114 | 117 | 112 | 103 | 91 | 102 |
| 1940 | 84 | 82 | 83 | 85 | 84 | 85 | 90 | 91 | 92 | 99 | 99 | 104 | 85 |
| 1941 | 98 | 87 | 87 | 96 | 100 | 102 | 104 | 105 | 107 | 114 | 115 | 116 | 98 |
| 1942 | 104 | 103 | 107 | 133 | 142 | 158 | 174 | 189 | 203 | 213 | 223 | 198 | 139 |
| 1943 | 204 | 199 | 202 | 205 | 209 | 210 | 214 | 222 | 219 | 215 | 203 | 174 | 204 |
| 1944 | 195 | 143 | 144 | 157 | 163 | 173 | 175 | 173 | 193 | 204 | 207 | 206 | 163 |
| 1945 | 207 | 211 | 211 | 217 | 217 | 232 | 240 | 254 | 257 | 304 | 276 | 258 | 212 |
| 1946 | 260 | 227 | 197 | 203 | 215 | 257 | 270 | 272 | 280 | 278 | 286 | 329 | 248 |
| 1947 | 324 | 329 | 361 | 377 | 277 | 336 | 356 | 358 | 341 | 250 | 20 | 216 | 327 |
| 1948 | 199 | 214 | 219 | 222 | 207 | 217 | 218 | 215 | 204 | 195 | 18, | 180 | 3/220 |

1/ Crop year averages, by States, weighted by production to obtain weighted averages for the United States.
 2/ Crop year averages, by States, weighted by sales to obtain weighted averages for the United States.
 3/ Preliminary. Includes an allowance for unredeemed loans and for deliveries to the CCC under purchase agreements.

Table 34.- Barley and alfalfa hay: Average market price, 1924-49

| Year | July | Aug. | Sept. | Oct. | Nov. | Dec. | Jan. | Feb. | Mar. | Apr. | May | June | July- average |
|--|-------|-------|-------|-------|-------|-------|-------|-------|-------|-------|-------|-------|------------------|
| beginnings | July | Aug. | Sept. | Oct. | Nov. | Dec. | Jan. | Feb. | Mar. | Apr. | May | June | July- average |
| July | Cents | Cents | Cents | Cents | Cents | Cents | Cents | Cents | Cents | Cents | Cents | Cents | Cents |
| Barley, No. 3, Minneapolis: Price per bushel 1/ | | | | | | | | | | | | | |
| 1924 | 74.8 | 78.8 | 78.5 | 84.0 | 77.6 | 84.6 | 90.5 | 91.8 | 84.9 | 79.7 | 82.2 | 82.6 | 82.5 |
| 1925 | 81.4 | 69.6 | 62.5 | 63.1 | 61.2 | 63.4 | 62.8 | 60.6 | 60.4 | 61.5 | 63.3 | 62.3 | 65.0 |
| 1926 | 65.4 | 60.0 | 59.8 | 63.1 | 62.2 | 65.3 | 68.0 | 69.3 | 70.6 | 76.0 | 37.2 | 86.5 | 67.3 |
| 1927 | 79.6 | 75.3 | 71.2 | 71.9 | 76.2 | 82.3 | 83.1 | 85.9 | 89.2 | 90.4 | 91.9 | 93.4 | 81.0 |
| 1928 | 86.6 | 62.5 | 60.8 | 59.7 | 59.1 | 58.4 | 64.2 | 67.4 | 64.3 | 62.7 | 58.2 | 57.8 | 62.1 |
| 1929 | 67.3 | 56.6 | 59.8 | 57.8 | 58.9 | 58.1 | 56.7 | 55.6 | 54.8 | 55.5 | 54.6 | 49.0 | 57.2 |
| 1930 | 46.6 | 51.1 | 50.7 | 47.6 | 43.5 | 43.0 | 41.7 | 39.1 | 38.4 | 42.3 | 40.5 | 37.1 | 46.7 |
| 1931 | 40.4 | 42.8 | 46.8 | 47.0 | 48.1 | 50.2 | 49.6 | 50.9 | 52.0 | 49.1 | 41.1 | 34.3 | 46.0 |
| 1932 | 29.9 | 28.5 | 28.6 | 26.2 | 28.2 | 26.8 | 24.2 | 23.2 | 27.2 | 35.6 | 33.5 | 38.3 | 31.0 |
| 1933 | 60.9 | 55.9 | 65.5 | 62.2 | 58.6 | 64.2 | 65.1 | 65.9 | 66.3 | 67.0 | 36.0 | 81.6 | 63.6 |
| 1934 | 79.0 | 92.8 | 101.9 | 97.0 | 101.0 | 105.1 | 103.8 | 103.0 | 95.1 | 93.4 | 81.2 | 66.7 | 94.5 |
| 1935 | 54.0 | 48.1 | 53.1 | 52.1 | 50.2 | 51.9 | 59.7 | 61.9 | 57.8 | 57.9 | 54.5 | 58.7 | 55.2 |
| 1936 | 85.2 | 114.5 | 124.1 | 122.4 | 116.5 | 120.9 | 124.7 | 124.2 | 110.4 | 114.6 | 103.0 | 76.7 | 112.2 |
| 1937 | 70.7 | 61.1 | 67.8 | 69.3 | 68.5 | 71.5 | 76.9 | 78.4 | 72.2 | 69.4 | 66.2 | 54.2 | 69.4 |
| 1938 | 46.7 | 46.1 | 51.1 | 47.5 | 46.9 | 49.2 | 51.2 | 49.0 | 48.6 | 47.7 | 50.4 | 48.8 | 48.5 |
| 1939 | 40.8 | 41.5 | 50.4 | 50.1 | 48.9 | 52.0 | 55.1 | 54.1 | 53.0 | 55.7 | 54.7 | 46.3 | 48.8 |
| 1940 | 44.5 | 41.3 | 42.1 | 44.6 | 49.6 | 51.0 | 52.7 | 51.5 | 50.6 | 52.4 | 54.0 | 52.0 | 48.3 |
| 1941 | 44.8 | 51.4 | 60.4 | 55.3 | 68.0 | 67.6 | 76.2 | 73.1 | 69.6 | 71.1 | 76.3 | 68.3 | 64.5 |
| 1942 | 65.1 | 64.0 | 63.9 | 60.7 | 65.0 | 73.8 | 79.8 | 82.6 | 85.5 | 84.7 | 84.2 | 98.6 | 74.1 |
| 1943 | 105.0 | 107.7 | 114.9 | 117.9 | 116.1 | 122.7 | 131.9 | 132.2 | 134.5 | 134.9 | 135.0 | 134.9 | 119.0 |
| 1944 | 131.3 | 123.4 | 112.2 | 114.7 | 116.3 | 120.0 | 124.3 | 124.2 | 127.0 | 118.6 | 118.2 | 118.3 | 119.2 |
| 1945 | 117.3 | 113.9 | 118.7 | 127.1 | 129.7 | 129.9 | 130.1 | 130.2 | 133.9 | 134.1 | 140.1 | 143.2 | 124.7 |
| 1946 | 161.1 | 160.9 | 166.7 | 161.2 | 161.6 | 168.9 | 169.8 | 164.2 | 183.8 | 180.6 | 189.6 | 203.2 | 170.5 |
| 1947 | 213.0 | 214.3 | 211.7 | 221.8 | 242.6 | 251.0 | 250.7 | 214.2 | 224.3 | 226.7 | 222.7 | 209.9 | 224.1 |
| 1948 | 170.4 | 136.6 | 127.0 | 141.9 | 144.7 | 134.6 | 137.5 | 124.2 | 120.0 | 117.8 | 118.4 | 116.3 | 132.7 |
| 1949 | 123.6 | 129.9 | 145.5 | 150.2 | 145.1 | 141.8 | | | | | | | |
| Hay, Alfalfa, No. 1, Kansas City: Price per ton 2/ | | | | | | | | | | | | | |
| | Dol. | Dol. | Dol. | Dol. | Dol. | Dol. | Dol. | Dol. | Dol. | Dol. | Dol. | Dol. | Dol. |
| 1924 | 18.90 | 19.80 | 20.40 | 21.10 | 21.00 | 22.80 | 22.70 | 19.25 | 19.60 | 18.90 | 19.20 | 17.50 | 20.10 |
| 1925 | 18.20 | 19.40 | 20.10 | 21.40 | 21.25 | 21.40 | 22.20 | 21.60 | 22.80 | 24.60 | 23.25 | 17.25 | 21.10 |
| 1926 | 17.80 | 18.25 | 19.40 | 19.90 | 20.70 | 20.40 | 20.00 | 19.25 | 18.75 | 19.00 | 19.00 | 15.00 | 19.00 |
| 1927 | 14.75 | 15.25 | 18.00 | 19.50 | 20.00 | 22.25 | 21.50 | 22.50 | 24.25 | 26.00 | 26.00 | 20.00 | 20.80 |
| 1928 | 20.00 | 20.50 | 21.00 | 23.25 | 25.00 | 26.00 | 28.25 | 28.75 | 29.75 | 29.25 | 26.00 | 19.50 | 24.80 |
| 1929 | 19.00 | 20.50 | 23.50 | 24.25 | 24.75 | 22.75 | 23.75 | 23.00 | 22.00 | 23.00 | 21.75 | 16.75 | 22.10 |
| 1930 | 17.50 | 21.50 | 22.00 | 22.25 | 23.25 | 22.50 | 21.50 | 19.50 | 19.75 | 19.25 | 17.75 | 12.75 | 19.90 |
| 1931 | 13.25 | 13.25 | 13.00 | 13.00 | 13.00 | 14.25 | 14.00 | 14.50 | 16.00 | 16.00 | 13.50 | 9.75 | 13.60 |
| 1932 | 9.75 | 9.75 | 9.75 | 10.50 | 10.50 | 11.00 | 10.50 | 10.25 | 10.75 | 11.00 | 11.20 | 9.65 | 10.40 |
| 1933 | 9.90 | 11.45 | 11.75 | 11.75 | 11.75 | 12.70 | 12.50 | 12.40 | 12.75 | 13.95 | 13.50 | 14.10 | 12.40 |
| 1934 | 17.60 | 22.50 | 22.50 | 21.70 | 21.50 | 23.25 | 23.50 | 23.10 | 22.75 | 22.00 | 20.10 | 14.80 | 21.30 |
| 1935 | 11.20 | 13.00 | 13.40 | 14.00 | 14.00 | 13.70 | 13.50 | 13.75 | 13.65 | 15.40 | 14.25 | 11.30 | 13.45 |
| 1936 | 16.25 | 18.40 | 19.10 | 19.70 | 20.15 | 20.00 | 20.70 | 20.85 | 20.35 | 21.45 | 18.50 | 17.00 | 19.35 |
| 1937 | 15.50 | 16.70 | 18.05 | 19.10 | 19.55 | 21.00 | 21.25 | 20.40 | 19.95 | 18.00 | 17.60 | 13.50 | 18.40 |
| 1938 | 12.50 | 12.50 | 12.50 | 14.10 | 14.50 | 14.50 | 14.60 | 14.55 | 14.50 | 14.50 | 12.50 | 11.75 | 13.60 |
| 1939 | 12.60 | 13.30 | 13.50 | 15.80 | 16.00 | 16.00 | 16.25 | 17.25 | 17.00 | 17.00 | 13.00 | 13.00 | 15.40 |
| 1940 | 12.50 | 13.40 | 14.25 | 14.25 | 14.25 | 14.25 | 14.25 | 14.05 | 13.50 | 13.50 | 12.10 | 10.75 | 13.40 |
| 1941 | 10.75 | 11.10 | 12.85 | 13.90 | 16.10 | 17.15 | 18.25 | 18.25 | 18.25 | 18.25 | 18.20 | 17.50 | 15.90 |
| 1942 | 16.75 | 16.50 | 16.50 | 17.75 | 19.50 | 19.50 | 21.00 | 22.00 | 23.20 | 26.00 | 26.00 | 20.50 | 20.45 |
| 1943 | 22.00 | 22.00 | 24.00 | 31.00 | 33.50 | 33.50 | 33.50 | 32.90 | 32.50 | 32.50 | 32.50 | 21.00 | 29.10 |
| 1944 | 22.00 | 23.00 | 26.00 | 30.50 | 30.50 | 30.90 | 30.50 | 30.50 | 30.50 | 24.00 | 24.00 | 24.15 | 27.20 |
| 1945 | 23.80 | 23.00 | 23.50 | 26.40 | 29.00 | 29.00 | 29.00 | 29.00 | 29.00 | 29.00 | 32.50 | 31.25 | 27.85 |
| 1946 | 29.60 | 29.40 | 31.00 | 32.00 | 34.50 | 35.00 | 32.75 | 30.50 | 34.40 | 36.50 | 35.00 | 25.00 | 32.15 |
| 1947 | 25.65 | 28.00 | 31.00 | 34.75 | 36.25 | 36.60 | 36.25 | 35.50 | 34.50 | 32.60 | 30.70 | 25.00 | 32.50 |
| 1948 | 25.00 | 25.00 | 25.00 | 27.40 | 27.50 | 30.00 | 30.00 | 30.00 | 30.00 | 30.00 | 28.00 | 24.00 | 27.65 |
| 1949 | 23.00 | 23.15 | 25.60 | 26.25 | 29.80 | 31.00 | | | | | | | |

1/ Compiled from the Minneapolis Daily Market Record. Average prices are weighted by carlot sales.
 2/ Compiled from records of the Grain Branch, Production and Marketing Administration. Annual average prices are simple averages of monthly prices. All prices are rounded to the nearest five cents.

Table 35.- Corn: Parity price per bushel, United States, by months, 1925-49 1/

| Year beginning October: | Oct. | Nov. | Dec. | Jan. | Feb. | Mar. | Apr. | May | June | July | Aug. | Sept. |
|----------------------------|-------|-------|-------|-------|-------|-------|-------|-------|-------|-------|-------|-------|
| | Cents | Cents | Cents | Cents | Cents | Cents | Cents | Cents | Cents | Cents | Cents | Cents |
| 1925 | 108 | 108 | 108 | 108 | 108 | 108 | 108 | 108 | 108 | 108 | 108 | 108 |
| 1926 | 108 | 107 | 107 | 107 | 107 | 106 | 107 | 107 | 107 | 107 | 107 | 107 |
| 1927 | 107 | 105 | 106 | 107 | 107 | 107 | 108 | 108 | 108 | 108 | 108 | 108 |
| 1928 | 108 | 107 | 107 | 107 | 108 | 108 | 107 | 107 | 107 | 107 | 107 | 107 |
| 1929 | 107 | 107 | 106 | 105 | 105 | 105 | 104 | 104 | 103 | 103 | 102 | 101 |
| 1930 | 100 | 98.9 | 98.2 | 96.3 | 95.0 | 94.4 | 93.1 | 92.4 | 91.2 | 90.5 | 89.2 | 88.0 |
| 1931 | 87.3 | 86.0 | 86.0 | 82.8 | 82.8 | 81.5 | 80.9 | 79.6 | 79.0 | 79.0 | 79.0 | 78.3 |
| 1932 | 77.7 | 77.0 | 76.4 | 73.2 | 73.2 | 72.5 | 73.2 | 73.2 | 73.8 | 76.4 | 79.0 | 81.5 |
| 1933 | 81.5 | 81.5 | 81.5 | 79.6 | 80.9 | 81.5 | 81.5 | 82.2 | 82.2 | 82.2 | 84.1 | 84.7 |
| 1934 | 84.7 | 84.7 | 84.7 | 83.5 | 84.1 | 84.1 | 84.1 | 84.1 | 84.1 | 83.5 | 82.8 | 82.2 |
| 1935 | 82.2 | 81.5 | 81.5 | 80.9 | 80.9 | 80.2 | 80.2 | 80.2 | 79.6 | 81.5 | 83.5 | 83.5 |
| 1936 | 83.5 | 83.5 | 84.1 | 84.7 | 86.0 | 86.0 | 87.3 | 87.3 | 87.3 | 86.7 | 86.0 | 84.7 |
| 1937 | 84.1 | 83.5 | 82.8 | 82.8 | 82.8 | 82.2 | 82.2 | 82.2 | 81.5 | 80.9 | 80.2 | 79.6 |
| 1938 | 79.6 | 79.6 | 79.6 | 79.0 | 79.0 | 79.0 | 79.0 | 79.0 | 79.0 | 79.0 | 78.3 | 80.2 |
| 1939 | 80.2 | 80.2 | 80.2 | 80.2 | 80.2 | 80.9 | 80.9 | 80.9 | 80.9 | 80.2 | 80.2 | 80.2 |
| 1940 | 80.2 | 80.2 | 80.9 | 80.2 | 80.2 | 80.9 | 80.9 | 81.5 | 83.5 | 84.1 | 86.0 | 88.0 |
| 1941 | 89.2 | 90.5 | 91.2 | 92.4 | 93.7 | 95.0 | 95.7 | 96.3 | 96.3 | 96.9 | 96.9 | 97.6 |
| 1942 | 98.2 | 98.9 | 99.5 | 100 | 101 | 102 | 103 | 104 | 105 | 105 | 105 | 105 |
| 1943 | 106 | 107 | 107 | 108 | 108 | 108 | 108 | 108 | 109 | 109 | 109 | 109 |
| 1944 | 109 | 110 | 110 | 110 | 110 | 111 | 111 | 111 | 111 | 111 | 111 | 112 |
| 1945 | 112 | 112 | 113 | 114 | 115 | 116 | 116 | 119 | 121 | 128 | 130 | 128 |
| 1946 | 133 | 136 | 137 | 138 | 142 | 145 | 147 | 146 | 148 | 148 | 151 | 153 |
| 1947 | 153 | 155 | 157 | 161 | 159 | 159 | 160 | 160 | 161 | 161 | 161 | 160 |
| 1948 | 160 | 159 | 158 | 159 | 157 | 158 | 158 | 157 | 157 | 157 | 156 | 155 |
| 1949 | 154 | 153 | 154 | | | | | | | | | |

1/ The average price received by farmers for corn during the base period, August 1909-July 1914, was 64.2 cents per bushel. The index of prices paid, interest, and taxes, is published in Agricultural Prices, Bureau of Agricultural Economics. See August 1949 and later issues.

Table 36.- Grain sorghums: Parity price per 100 pounds, United States by months, 1933-49 1/

| Year beginning October: | Oct. | Nov. | Dec. | Jan. | Feb. | Mar. | Apr. | May | June | July | Aug. | Sept. |
|----------------------------|------|------|------|------|------|------|------|------|------|------|------|-------|
| | Dol. | Dol. | Dol. | Dol. | Dol. | Dol. | Dol. | Dol. | Dol. | Dol. | Dol. | Dol. |
| 1933 | 1.54 | 1.54 | 1.54 | 1.50 | 1.52 | 1.54 | 1.54 | 1.55 | 1.55 | 1.55 | 1.59 | 1.60 |
| 1934 | 1.60 | 1.60 | 1.60 | 1.57 | 1.59 | 1.59 | 1.59 | 1.59 | 1.59 | 1.57 | 1.56 | 1.55 |
| 1935 | 1.55 | 1.54 | 1.54 | 1.52 | 1.52 | 1.51 | 1.51 | 1.51 | 1.50 | 1.54 | 1.57 | 1.57 |
| 1936 | 1.57 | 1.57 | 1.59 | 1.60 | 1.62 | 1.62 | 1.65 | 1.65 | 1.65 | 1.63 | 1.62 | 1.60 |
| 1937 | 1.59 | 1.57 | 1.56 | 1.56 | 1.56 | 1.55 | 1.55 | 1.55 | 1.54 | 1.52 | 1.51 | 1.50 |
| 1938 | 1.50 | 1.50 | 1.50 | 1.49 | 1.49 | 1.49 | 1.49 | 1.49 | 1.49 | 1.49 | 1.48 | 1.51 |
| 1939 | 1.51 | 1.51 | 1.51 | 1.51 | 1.51 | 1.52 | 1.52 | 1.52 | 1.52 | 1.51 | 1.51 | 1.51 |
| 1940 | 1.51 | 1.51 | 1.52 | 1.51 | 1.51 | 1.52 | 1.52 | 1.54 | 1.57 | 1.59 | 1.62 | 1.66 |
| 1941 | 1.68 | 1.71 | 1.72 | 1.74 | 1.77 | 1.79 | 1.80 | 1.82 | 1.82 | 1.83 | 1.83 | 1.84 |
| 1942 | 1.85 | 1.86 | 1.88 | 1.89 | 1.91 | 1.92 | 1.94 | 1.96 | 1.97 | 1.98 | 1.98 | 1.98 |
| 1943 | 2.00 | 2.01 | 2.02 | 2.03 | 2.04 | 2.04 | 2.04 | 2.04 | 2.06 | 2.06 | 2.06 | 2.06 |
| 1944 | 2.06 | 2.07 | 2.07 | 2.08 | 2.08 | 2.09 | 2.09 | 2.09 | 2.09 | 2.09 | 2.09 | 2.11 |
| 1945 | 2.12 | 2.12 | 2.13 | 2.14 | 2.17 | 2.18 | 2.19 | 2.24 | 2.27 | 2.41 | 2.44 | 2.42 |
| 1946 | 2.50 | 2.57 | 2.57 | 2.60 | 2.67 | 2.73 | 2.77 | 2.77 | 2.78 | 2.78 | 2.84 | 2.88 |
| 1947 | 2.89 | 2.92 | 2.96 | 3.04 | 3.00 | 3.00 | 3.01 | 3.02 | 3.04 | 3.04 | 3.04 | 3.02 |
| 1948 | 3.01 | 2.99 | 2.98 | 3.00 | 2.96 | 2.98 | 2.98 | 2.96 | 2.96 | 2.95 | 2.94 | 2.93 |
| 1949 | 2.90 | 2.89 | 2.90 | | | | | | | | | |

1/ The average price received by farmers for grain sorghums during the base period, August 1909-July 1914, was \$1.21 per hundred pounds.

Table 37.- Parity price per bushel of oats and barley, United States, 1925-49 1/

| Year beginning July | July | Aug. | Sept. | Oct. | Nov. | Dec. | Jan. | Feb. | Mar. | Apr. | May | June |
|---------------------|-------|-------|-------|-------|-------|-------|-------|-------|-------|-------|-------|-------|
| | Cents | Cents | Cents | Cents | Cents | Cents | Cents | Cents | Cents | Cents | Cents | Cents |
| Oats | | | | | | | | | | | | |
| 1925 | 67.8 | 67.4 | 67.0 | 67.0 | 67.0 | 67.0 | 67.0 | 67.4 | 67.4 | 67.4 | 67.4 | 67.4 |
| 1926 | 67.4 | 67.0 | 67.0 | 67.0 | 66.6 | 66.6 | 66.2 | 66.2 | 65.8 | 66.2 | 66.2 | 66.6 |
| 1927 | 66.6 | 66.2 | 66.2 | 66.2 | 65.8 | 65.8 | 66.2 | 66.2 | 66.6 | 67.0 | 67.0 | 67.4 |
| 1928 | 67.4 | 67.0 | 67.0 | 67.0 | 66.6 | 66.6 | 66.6 | 67.0 | 67.0 | 66.6 | 66.6 | 66.2 |
| 1929 | 66.2 | 66.6 | 66.6 | 66.2 | 66.2 | 65.8 | 65.4 | 65.4 | 65.0 | 64.6 | 64.6 | 64.2 |
| 1930 | 63.8 | 63.4 | 63.0 | 62.2 | 61.4 | 61.0 | 59.8 | 59.1 | 58.7 | 57.9 | 57.5 | 56.7 |
| 1931 | 56.3 | 55.5 | 54.7 | 54.3 | 53.5 | 53.5 | 51.5 | 51.5 | 50.7 | 50.3 | 49.5 | 49.1 |
| 1932 | 49.1 | 49.1 | 48.7 | 48.3 | 47.9 | 47.5 | 45.5 | 45.5 | 45.1 | 45.5 | 45.5 | 45.9 |
| 1933 | 47.5 | 49.1 | 50.7 | 50.7 | 50.7 | 50.7 | 49.5 | 50.3 | 50.7 | 50.7 | 51.1 | 51.1 |
| 1934 | 51.1 | 52.3 | 52.7 | 52.7 | 52.7 | 52.7 | 51.9 | 52.3 | 52.3 | 52.3 | 52.3 | 52.3 |
| 1935 | 51.9 | 51.5 | 51.1 | 51.1 | 50.7 | 50.7 | 50.3 | 50.3 | 49.9 | 49.9 | 49.9 | 49.5 |
| 1936 | 50.7 | 51.9 | 51.9 | 51.9 | 51.9 | 52.3 | 52.7 | 53.5 | 53.5 | 54.3 | 54.3 | 54.3 |
| 1937 | 53.9 | 53.5 | 52.7 | 52.3 | 51.9 | 51.5 | 51.5 | 51.5 | 51.1 | 51.1 | 51.1 | 50.7 |
| 1938 | 50.3 | 49.9 | 49.5 | 49.5 | 49.5 | 49.5 | 49.1 | 49.1 | 49.1 | 49.1 | 49.1 | 49.1 |
| 1939 | 49.1 | 48.7 | 49.9 | 49.9 | 49.9 | 49.9 | 49.9 | 49.9 | 50.3 | 50.3 | 50.3 | 50.3 |
| 1940 | 49.9 | 49.9 | 49.9 | 49.9 | 49.9 | 50.3 | 49.9 | 49.9 | 50.3 | 50.3 | 50.7 | 51.9 |
| 1941 | 52.3 | 53.5 | 54.7 | 55.5 | 56.3 | 56.7 | 57.5 | 58.3 | 59.1 | 59.5 | 59.8 | 59.8 |
| 1942 | 60.2 | 60.2 | 60.6 | 61.0 | 61.4 | 61.8 | 62.2 | 63.0 | 63.4 | 63.8 | 64.6 | 65.0 |
| 1943 | 65.4 | 65.4 | 65.4 | 65.8 | 66.2 | 66.6 | 67.0 | 67.4 | 67.4 | 67.4 | 67.4 | 67.8 |
| 1944 | 67.8 | 67.8 | 67.8 | 67.8 | 68.2 | 68.2 | 68.6 | 68.6 | 69.0 | 69.0 | 69.0 | 69.0 |
| 1945 | 69.0 | 69.0 | 69.4 | 69.8 | 69.8 | 70.2 | 70.6 | 71.4 | 71.8 | 72.2 | 73.8 | 74.6 |
| 1946 | 79.4 | 80.6 | 79.8 | 82.6 | 84.6 | 85.0 | 85.8 | 88.2 | 90.2 | 91.4 | 91.0 | 91.8 |
| 1947 | 91.8 | 93.8 | 95.0 | 95.4 | 96.2 | 97.8 | 100.0 | 99.0 | 99.0 | 99.4 | 99.8 | 100.0 |
| 1948 | 100.0 | 100.0 | 99.8 | 99.4 | 98.6 | 98.2 | 99.0 | 97.8 | 98.2 | 98.2 | 97.8 | 97.8 |
| 1949 | 97.4 | 97.0 | 96.6 | 95.8 | 95.4 | 95.8 | | | | | | |
| Barley | | | | | | | | | | | | |
| 1925 | 105 | 105 | 104 | 104 | 104 | 104 | 104 | 105 | 105 | 105 | 105 | 105 |
| 1926 | 105 | 104 | 104 | 104 | 103 | 103 | 103 | 103 | 102 | 103 | 103 | 103 |
| 1927 | 103 | 103 | 103 | 103 | 102 | 102 | 103 | 103 | 103 | 104 | 104 | 105 |
| 1928 | 105 | 104 | 104 | 104 | 103 | 103 | 103 | 104 | 104 | 103 | 103 | 103 |
| 1929 | 103 | 103 | 103 | 103 | 103 | 102 | 102 | 102 | 101 | 100 | 100 | 99.7 |
| 1930 | 99.0 | 98.4 | 97.8 | 96.6 | 95.3 | 94.7 | 92.9 | 91.6 | 91.0 | 89.8 | 89.1 | 87.9 |
| 1931 | 87.3 | 86.0 | 84.8 | 84.2 | 82.9 | 82.9 | 79.9 | 79.9 | 78.6 | 78.0 | 76.8 | 76.1 |
| 1932 | 76.1 | 76.1 | 75.5 | 74.9 | 74.3 | 73.7 | 70.6 | 70.6 | 69.9 | 70.6 | 70.6 | 71.2 |
| 1933 | 73.7 | 76.1 | 78.6 | 78.6 | 78.6 | 78.6 | 78.0 | 78.0 | 78.6 | 78.6 | 79.2 | 79.2 |
| 1934 | 79.2 | 81.1 | 81.7 | 81.7 | 81.7 | 81.7 | 80.5 | 81.1 | 81.1 | 81.1 | 81.1 | 81.1 |
| 1935 | 80.5 | 79.9 | 79.2 | 79.2 | 78.6 | 78.6 | 78.0 | 78.0 | 77.4 | 77.4 | 77.4 | 76.8 |
| 1936 | 78.6 | 80.5 | 80.5 | 80.5 | 80.5 | 81.1 | 81.7 | 82.9 | 82.9 | 84.2 | 84.2 | 84.2 |
| 1937 | 83.6 | 82.9 | 81.7 | 81.1 | 80.5 | 79.9 | 79.9 | 79.9 | 79.2 | 79.2 | 79.2 | 78.6 |
| 1938 | 78.0 | 77.4 | 76.8 | 76.8 | 76.8 | 76.8 | 76.1 | 76.1 | 76.1 | 76.1 | 76.1 | 76.1 |
| 1939 | 76.1 | 75.5 | 77.4 | 77.4 | 77.4 | 77.4 | 77.4 | 77.4 | 78.0 | 78.0 | 78.0 | 78.0 |
| 1940 | 77.4 | 77.4 | 77.4 | 77.4 | 77.4 | 78.0 | 77.4 | 77.4 | 78.0 | 78.0 | 78.6 | 80.5 |
| 1941 | 81.1 | 82.9 | 84.8 | 86.0 | 87.3 | 87.9 | 89.1 | 90.4 | 91.6 | 92.2 | 92.8 | 92.8 |
| 1942 | 93.5 | 93.5 | 94.1 | 94.7 | 95.3 | 95.9 | 96.6 | 97.8 | 98.4 | 99.0 | 100 | 101 |
| 1943 | 102 | 102 | 102 | 102 | 103 | 103 | 104 | 105 | 105 | 105 | 105 | 105 |
| 1944 | 105 | 105 | 105 | 105 | 106 | 106 | 106 | 106 | 107 | 107 | 107 | 107 |
| 1945 | 107 | 107 | 108 | 108 | 108 | 109 | 110 | 111 | 111 | 112 | 115 | 116 |
| 1946 | 123 | 125 | 124 | 128 | 131 | 131 | 133 | 137 | 140 | 142 | 141 | 142 |
| 1947 | 142 | 145 | 147 | 148 | 149 | 152 | 155 | 154 | 154 | 154 | 155 | 155 |
| 1948 | 155 | 155 | 155 | 154 | 153 | 152 | 154 | 152 | 152 | 152 | 152 | 152 |
| 1949 | 151 | 150 | 150 | 149 | 148 | 149 | | | | | | |

1/ The average price received by farmers during the base period August 1909-July 1914 was 39.9 cents per bushel for oats, and 61.9 cents per bushel for barley.

Table 38. - Feed grains: Index numbers of prices received by farmers, United States, 1909-1949 ^{1/}
(August 1909-July 1914=100)

| Year | :Jan. | :Feb. | :Mar. | :Apr. | :May | :June | :July | :Aug. | :Sept. | :Oct. | :Nov. | :Dec. | :Aver- age |
|------|-------|-------|-------|-------|------|-------|-------|-------|--------|-------|-------|-------|---------------|
| 1909 | 101 | 104 | 109 | 114 | 121 | 124 | 121 | 113 | 106 | 100 | 95 | 96 | 109 |
| 1910 | 102 | 105 | 105 | 103 | 102 | 103 | 103 | 102 | 97 | 89 | 81 | 78 | 98 |
| 1911 | 79 | 79 | 80 | 82 | 86 | 91 | 99 | 103 | 104 | 105 | 104 | 103 | 93 |
| 1912 | 105 | 109 | 114 | 123 | 131 | 130 | 124 | 116 | 107 | 96 | 83 | 77 | 110 |
| 1913 | 79 | 81 | 82 | 85 | 90 | 95 | 98 | 105 | 112 | 109 | 105 | 105 | 96 |
| 1914 | 104 | 104 | 105 | 107 | 109 | 111 | 111 | 115 | 118 | 112 | 105 | 103 | 109 |
| 1915 | 110 | 118 | 120 | 122 | 122 | 120 | 119 | 116 | 108 | 98 | 91 | 93 | 111 |
| 1916 | 101 | 106 | 107 | 109 | 111 | 112 | 115 | 121 | 124 | 127 | 134 | 137 | 117 |
| 1917 | 142 | 150 | 162 | 195 | 225 | 231 | 252 | 257 | 241 | 225 | 200 | 198 | 206 |
| 1918 | 208 | 224 | 237 | 237 | 232 | 226 | 228 | 232 | 231 | 216 | 203 | 206 | 223 |
| 1919 | 205 | 198 | 205 | 222 | 237 | 244 | 257 | 263 | 240 | 210 | 200 | 207 | 224 |
| 1920 | 218 | 224 | 234 | 250 | 269 | 279 | 260 | 232 | 201 | 157 | 122 | 107 | 213 |
| 1921 | 103 | 100 | 99 | 95 | 94 | 95 | 94 | 86 | 81 | 72 | 67 | 69 | 88 |
| 1922 | 72 | 80 | 88 | 91 | 95 | 96 | 96 | 94 | 93 | 95 | 99 | 103 | 92 |
| 1923 | 107 | 110 | 114 | 120 | 125 | 126 | 125 | 123 | 123 | 122 | 116 | 110 | 118 |
| 1924 | 112 | 117 | 118 | 119 | 120 | 122 | 144 | 155 | 156 | 157 | 145 | 154 | 135 |
| 1925 | 163 | 166 | 161 | 148 | 153 | 158 | 149 | 148 | 138 | 119 | 110 | 107 | 143 |
| 1926 | 106 | 104 | 101 | 101 | 102 | 104 | 106 | 115 | 110 | 110 | 101 | 101 | 105 |
| 1927 | 101 | 105 | 103 | 104 | 114 | 134 | 136 | 141 | 138 | 129 | 114 | 118 | 120 |
| 1928 | 119 | 124 | 134 | 142 | 157 | 156 | 153 | 137 | 132 | 122 | 112 | 114 | 134 |
| 1929 | 120 | 129 | 131 | 129 | 127 | 126 | 131 | 137 | 139 | 133 | 120 | 117 | 128 |
| 1930 | 116 | 116 | 111 | 116 | 115 | 115 | 109 | 125 | 127 | 115 | 95 | 94 | 113 |
| 1931 | 90 | 86 | 84 | 85 | 82 | 78 | 76 | 71 | 62 | 52 | 57 | 55 | 73 |
| 1932 | 54 | 52 | 52 | 51 | 49 | 47 | 46 | 44 | 41 | 33 | 31 | 30 | 44 |
| 1933 | 31 | 31 | 32 | 43 | 59 | 61 | 88 | 76 | 74 | 63 | 67 | 68 | 58 |
| 1934 | 71 | 74 | 76 | 75 | 77 | 89 | 94 | 113 | 122 | 121 | 120 | 133 | 97 |
| 1935 | 134 | 133 | 130 | 132 | 129 | 122 | 114 | 109 | 105 | 99 | 81 | 77 | 114 |
| 1936 | 78 | 81 | 82 | 82 | 85 | 86 | 115 | 148 | 149 | 142 | 138 | 142 | 111 |
| 1937 | 151 | 155 | 156 | 172 | 174 | 165 | 162 | 136 | 126 | 87 | 75 | 75 | 136 |
| 1938 | 80 | 80 | 79 | 80 | 79 | 77 | 77 | 69 | 69 | 63 | 61 | 65 | 73 |
| 1939 | 69 | 67 | 68 | 70 | 74 | 76 | 72 | 69 | 85 | 74 | 74 | 80 | 73 |
| 1940 | 84 | 87 | 89 | 92 | 96 | 93 | 90 | 89 | 88 | 86 | 85 | 84 | 89 |
| 1941 | 85 | 85 | 87 | 93 | 97 | 99 | 100 | 101 | 106 | 99 | 99 | 106 | 96 |
| 1942 | 115 | 121 | 123 | 124 | 126 | 123 | 123 | 123 | 122 | 116 | 115 | 122 | 121 |
| 1943 | 134 | 139 | 146 | 154 | 157 | 163 | 166 | 167 | 170 | 171 | 169 | 177 | 159 |
| 1944 | 180 | 181 | 182 | 184 | 184 | 183 | 184 | 180 | 175 | 172 | 165 | 167 | 178 |
| 1945 | 170 | 169 | 171 | 169 | 169 | 171 | 172 | 169 | 167 | 171 | 172 | 171 | 170 |
| 1946 | 173 | 176 | 180 | 183 | 207 | 216 | 220 | 252 | 248 | 249 | 198 | 194 | 213 |
| 1947 | 193 | 195 | 231 | 245 | 241 | 272 | 291 | 313 | 346 | 327 | 324 | 350 | 277 |
| 1948 | 366 | 289 | 319 | 329 | 321 | 317 | 288 | 263 | 248 | 204 | 189 | 191 | 277 |
| 1949 | 193 | 174 | 181 | 185 | 183 | 178 | 181 | 174 | 174 | 167 | 162 | 176 | 177 |

^{1/} Index numbers computed from average prices per bushel received by farmers in the United States for three feed grains, weighted as follows: Corn 63, oats 32, and barley 5.

Table 39.- Corn: Farm loan rate, quantity placed under price support, and stocks at close of the marketing year, United States, 1933-49

| Year beginning October | Corn loan rates | | | Percentage of parity ^{3/} | Quantity placed under price support | Stocks of corn at the close of the marketing year | | |
|------------------------|-------------------------------------|--|-------------------|------------------------------------|-------------------------------------|---|---------------------|--|
| | National average rate ^{1/} | Average loan per bushel sealed ^{2/} | Under loan by CCC | | | Other | Total ^{4/} | |
| | Cents per bu. | Cents per bu. | 1,000 bushels | | | 1,000 bushels | 1,000 bushels | |
| 1933 | 45 | 45 | 55 | 267,762 | 5/ 81,640 | 256,094 | 337,734 | |
| 1934 | 55 | 55 | 65 | 20,075 | --- | 64,788 | 64,788 | |
| 1935 | 45 | 45 | 55 | 30,966 | 5/ 416 | 175,470 | 175,886 | |
| 1936 | 55 | 55 | 66 | 158 | --- | 65,655 | 65,655 | |
| 1937 | 50 | 49 | 59 | 6/ 47,117 | 45,208 | 316,230 | 361,458 | |
| 1938 | 57 | 57 | 70 | 229,839 | 257,762 | 325,978 | 583,740 | |
| 1939 | 57 | 57 | 70 | 301,729 | 471,102 | 216,521 | 687,623 | |
| 1940 | 61 | 61 | 75 | 103,125 | 403,075 | 241,602 | 644,677 | |
| 1941 | 75 | 73 | 85 | 110,871 | 196,640 | 294,048 | 490,688 | |
| 1942 | 83 | 77 | 85 | 56,401 | 15,000 | 369,101 | 384,101 | |
| 1943 | 90 | 84 | 85 | 7,895 | 5/ 6,043 | 224,952 | 230,995 | |
| 1944 | 98 | 89 | 90 | 20,647 | 5/ 9,303 | 306,007 | 315,310 | |
| 1945 | 101 | 92 | 90 | 2,996 | 5/ 148 | 172,778 | 172,928 | |
| 1946 | 115 | 108 | 90 | 25,982 | 5/ 9,088 | 276,506 | 295,594 | |
| 1947 | 137 | 131 | 90 | 1,131 | 5/ 82 | 125,843 | 125,926 | |
| 1948 | 144 | 138 | 90 | 7/ 554,142 | --- | --- | 815,376 | |
| 1949 | 140 | --- | 90 | --- | --- | --- | --- | |

- ^{1/} Average loan rates in the United States. During 1933 through 1940 there was a flat loan rate for all eligible producers. During the years 1941 through 1949 the loan rates varied by counties.
- ^{2/} Average loan value of corn sealed during each marketing year.
- ^{3/} The national average loan rate at the farm as a percentage of the parity price of corn at the beginning of the marketing year. Loans were based on parity price in the years 1938 through 1948.
- ^{4/} Includes stocks at interior mills, elevators, and warehouses for the years 1943 to date.
- ^{5/} Loans were in the process of being repaid. Corn under seal on September 30 was redeemed by farmers early in the next marketing year.
- ^{6/} Does not include 14 million bushels of 1937 corn sealed for the first time in 1938 under a short-term loan program.
- ^{7/} Total quantity of 1948 corn placed under loan and purchase agreement.

Table 40.- Oats, barley, and grain sorghums: Average farm loan rate and quantity placed under price support, United States, 1940-49 ^{1/}

| Crop of | Oats | | Barley | | Grain sorghums | |
|---------|---------------------------------------|----------------------------|---------------------------------------|----------------------------|---------------------------------------|----------------------------|
| | National average loan rate per bushel | Placed under price support | National average loan rate per bushel | Placed under price support | National average loan rate per bushel | Placed under price support |
| | Dollars | 1,000 bushels | Dollars | 1,000 bushels | Dollars | 1,000 bushels |
| 1940 | --- | --- | .35 | 7,499 | .54 | 79 |
| 1941 | --- | --- | .45 | 16,297 | .71 | 341 |
| 1942 | --- | --- | .55 | 15,199 | .98 | 122 |
| 1943 | --- | --- | .75 | 761 | 1.52 | 46 |
| 1944 | --- | --- | .85 | 3,302 | 1.70 | 8,216 |
| 1945 | .48 | 2,933 | .80 | 1,027 | 1.65 | 10 |
| 1946 | .53 | 788 | .83 | 491 | 1.72 | 552 |
| 1947 | .63 | 244 | 1.03 | 337 | 2.12 | 76 |
| 1948 | .70 | 2/ 23,542 | 1.15 | 2/ 49,556 | 2.31 | 2/ 39,772 |
| 1949 | .69 | --- | 1.09 | --- | 2.09 | --- |

Compiled from reports of the Grain Branch, Production and Marketing Administration.

- ^{1/} Loan program for oats started in 1945. Loans on all three grains varied by counties from 1945 through 1949.
- ^{2/} Total quantity placed under loan and purchase agreement.

Table 11. - Feed grains: Exports, United States, 1920-48

| Marketing year beginning | Year beginning October | | | | Year beginning July | | | | | |
|--------------------------|------------------------|---------------|---------------|----------------|---------------------|---------------|---------------|---------------|-------------------|---------------|
| | Corn | | | Sorghum grains | Oats | | | Barley | | |
| | Grain | Corn-meal 1/ | Total | | Grain | Oat-meal 1/ | Total | Grain | Malt and flour 1/ | Total |
| 1,000 bushels | 1,000 bushels | 1,000 bushels | 1,000 bushels | 1,000 bushels | 1,000 bushels | 1,000 bushels | 1,000 bushels | 1,000 bushels | 1,000 bushels | 1,000 bushels |
| 1920 | 111,261 | 4,112 | 115,373 | 2/ | 4,302 | 5,089 | 9,391 | 20,457 | 6,798 | 27,255 |
| 1921 | 165,183 | 2,623 | 167,806 | 2/ | 15,987 | 5,250 | 21,237 | 22,401 | 5,145 | 27,546 |
| 1922 | 61,089 | 2,606 | 63,695 | 2/ | 18,574 | 6,839 | 25,413 | 18,193 | 3,716 | 21,909 |
| 1923 | 19,990 | 1,821 | 21,811 | 3/ 81 | 1,149 | 7,647 | 8,796 | 11,209 | 2,704 | 13,913 |
| 1924 | 9,197 | 1,289 | 10,486 | 3/ 50 | 10,874 | 5,903 | 16,777 | 23,653 | 4,890 | 28,543 |
| 1925 | 23,696 | 1,728 | 25,424 | 2/ | 30,975 | 8,712 | 39,687 | 27,161 | 3,267 | 30,428 |
| 1926 | 15,928 | 2,081 | 18,009 | 2/ | 9,245 | 5,796 | 15,041 | 17,044 | 2,611 | 19,655 |
| 1927 | 19,204 | 1,019 | 20,223 | 2/ | 6,034 | 3,789 | 9,823 | 36,579 | 2,695 | 39,274 |
| 1928 | 40,581 | 1,153 | 41,734 | 2/ | 10,848 | 5,403 | 16,251 | 56,997 | 3,298 | 60,295 |
| 1929 | 8,073 | 890 | 8,963 | 3/ 1,369 | 4,635 | 3,331 | 7,966 | 21,544 | 2,510 | 24,054 |
| 1930 | 2,380 | 739 | 3,119 | 3/ 2,695 | 907 | 2,216 | 3,123 | 10,302 | 1,141 | 11,443 |
| 1931 | 3,848 | 588 | 4,436 | 3/ 33 | 2,479 | 1,958 | 4,437 | 5,084 | 385 | 5,469 |
| 1932 | 8,292 | 594 | 8,886 | 3/ 1,738 | 4,085 | 1,276 | 5,361 | 9,155 | 244 | 9,399 |
| 1933 | 4,266 | 546 | 4,812 | 3/ 7,529 | 451 | 954 | 1,405 | 5,935 | 176 | 6,111 |
| 1934 | 701 | 442 | 1,143 | 4 | 377 | 770 | 1,147 | 4,050 | 76 | 4,126 |
| 1935 | 511 | 356 | 867 | 1 | 741 | 689 | 1,430 | 9,885 | 41 | 9,926 |
| 1936 | 136 | 296 | 432 | 2 | 66 | 846 | 912 | 5,153 | 116 | 5,269 |
| 1937 | 139,475 | 418 | 139,893 | 666 | 11,361 | 970 | 12,331 | 17,615 | 160 | 17,775 |
| 1938 | 33,880 | 489 | 34,369 | 97 | 4,005 | 1,101 | 5,106 | 11,215 | 77 | 11,292 |
| 1939 | 43,828 | 456 | 44,284 | 2 | 204 | 1,189 | 1,393 | 3,844 | 983 | 4,827 |
| 1940 | 14,554 | 295 | 14,849 | 3 | 158 | 1,098 | 1,256 | 637 | 1,350 | 1,987 |
| 1941 | 19,606 | 392 | 19,998 | 2 | 604 | 4,171 | 4,775 | 1,548 | 1,873 | 3,421 |
| 1942 | 4,805 | 371 | 5,176 | 2 | 278 | 2,906 | 3,184 | 438 | 1,760 | 2,178 |
| 1943 | 9,997 | 272 | 10,269 | 40 | 228 | 3,234 | 3,462 | 404 | 2,576 | 2,980 |
| 1944 | 16,611 | 517 | 17,128 | 4,938 | 250 | 4,766 | 5,016 | 775 | 3,920 | 4,695 |
| 1945 4/ | 19,874 | 2,074 | 21,948 | 892 | 18,291 | 2,953 | 21,244 | 2,967 | 6,292 | 9,259 |
| 1946 4/ | 126,739 | 1,946 | 128,685 | 23,978 | 14,100 | 10,226 | 24,326 | 10,626 | 5,759 | 16,385 |
| 1947 4/ | 6,789 | 2,729 | 9,518 | 16,560 | 7,945 | 12,789 | 20,734 | 16,724 | 7,419 | 24,143 |
| 1948 4/ | 112,171 | 1,170 | 113,341 | 38,923 | 18,183 | 6,945 | 25,128 | 23,111 | 4,077 | 27,188 |

Compiled from data of the Bureau of Foreign and Domestic Commerce and Bureau of the Census.

1/ Grain equivalent.

2/ Not separately reported.

3/ Calendar year following.

4/ Includes exports for military relief feeding abroad.

Table 12. - Feed grains: Imports by marketing years, United States, 1920-48

| Marketing year beginning | Year beginning October | | | Year beginning July | | | | | | |
|--------------------------|------------------------|---------------|---------------|---------------------|---------------|---------------|---------------|---------------|-------------------|--------|
| | Corn | | | Sorghum grains | Oats | | | Barley | | |
| | Grain | Corn-meal 1/ | Total | | Grain | Oat-meal 1/ | Total | Grain | Malt and flour 1/ | Total |
| 1,000 bushels | 1,000 bushels | 1,000 bushels | 1,000 bushels | 1,000 bushels | 1,000 bushels | 1,000 bushels | 1,000 bushels | 1,000 bushels | 1,000 bushels | |
| 1920 | 1,059 | | | | 3,796 | 31 | 3,827 | 16 | 4 | 20 |
| 1921 | 104 | | | | 1,734 | 90 | 1,824 | 8 | 2/ | 8 |
| 1922 | 154 | | | | 293 | 47 | 340 | 11 | 27 | 38 |
| 1923 | 2,295 | | | | 4,244 | 27 | 4,271 | 7 | 48 | 55 |
| 1924 | 2,892 | | | | 3,041 | 26 | 3,067 | 4 | 44 | 48 |
| 1925 | 357 | | | | 185 | 27 | 212 | 1 | 52 | 53 |
| 1926 | 3,750 | | | | 98 | 37 | 135 | 3 | 46 | 49 |
| 1927 | 2,940 | | | | 202 | 31 | 233 | 7 | 38 | 45 |
| 1928 | 342 | | | | 399 | 27 | 426 | 2 | 43 | 45 |
| 1929 | 846 | | | | 152 | 23 | 175 | 7 | 34 | 41 |
| 1930 | 1,386 | | | | 638 | 21 | 659 | 771 | 642 | 1,413 |
| 1931 | 377 | | | | 66 | 19 | 85 | 16 | 1,491 | 1,509 |
| 1932 | 173 | | | | 15 | 13 | 28 | 1 | 1,405 | 1,406 |
| 1933 | 882 | 1 | 883 | 143 | 11 | 154 | 30 | 4,530 | 4,560 | 4,560 |
| 1934 | 36,952 | 3 | 36,955 | 15,614 | 31 | 15,645 | 10,978 | 7,261 | 16,239 | 16,239 |
| 1935 | 21,089 | 7 | 21,096 | 97 | 13 | 110 | 648 | 7,237 | 7,885 | 7,885 |
| 1936 | 103,643 | 27 | 103,670 | 156 | 12 | 168 | 17,151 | 11,612 | 28,763 | 28,763 |
| 1937 | 1,809 | 10 | 1,819 | 11 | 12 | 23 | 1,290 | 4,563 | 5,853 | 5,853 |
| 1938 | 442 | 2/ | 442 | 1,009 | 10 | 1,019 | 322 | 2,740 | 3,062 | 3,062 |
| 1939 | 1,110 | 2/ | 1,110 | 10,542 | 5 | 10,547 | 716 | 1,978 | 2,694 | 2,694 |
| 1940 | 1,269 | 2/ | 1,269 | 10,213 | 7 | 10,220 | 1,234 | 1,101 | 2,335 | 2,335 |
| 1941 | 564 | 1 | 565 | 1,388 | 1 | 1,389 | 1,690 | 633 | 2,323 | 2,323 |
| 1942 | 384 | 23 | 407 | 56,824 | 6 | 56,830 | 26,497 | 748 | 27,245 | 27,245 |
| 1943 | 3,685 | 3 | 3,688 | 76,446 | 104 | 76,550 | 40,623 | 556 | 41,179 | 41,179 |
| 1944 | 6,026 | 39 | 6,065 | 68,657 | 15 | 68,672 | 37,795 | 137 | 37,932 | 37,932 |
| 1945 | 589 | 6 | 595 | 24,055 | 7 | 24,062 | 5,647 | 167 | 5,814 | 5,814 |
| 1946 | 558 | 2 | 560 | 966 | 1 | 967 | 4,063 | 223 | 4,286 | 4,286 |
| 1947 | 697 | 1 | 698 | 1,672 | 0 | 1,672 | 984 | 203 | 1,187 | 1,187 |
| 1948 | 726 | 11 | 727 | 19,286 | 5 | 19,291 | 10,375 | 1,688 | 12,063 | 12,063 |

Compiled from data of the Bureau of Foreign and Domestic Commerce, and Bureau of the Census.

1/ Grain equivalent.

2/ Less than 500 bushels.

Table A3.- Canada: Acreage, yield per acre, supply, and exports of oats and barley, 1937-49

| Year of harvest | Area | | Yield | Production | Stocks | Total supply | Exports 1/ |
|-----------------|-------------|----------|---------------|---------------|---------------|---------------|---------------|
| | harvested | per acre | per acre | August 1 | August 1 | August 1 | August 1 |
| | 1,000 acres | Bushels | 1,000 bushels | 1,000 bushels | 1,000 bushels | 1,000 bushels | 1,000 bushels |
| Oats 2/ | | | | | | | |
| 1937 | 13,048 | 20.6 | 268,442 | 18,266 | 286,708 | 4,777 | |
| 1938 | 13,010 | 28.5 | 371,382 | 19,499 | 390,881 | 9,603 | |
| 1939 | 12,790 | 30.1 | 384,407 | 48,887 | 433,294 | 15,812 | |
| 1940 | 12,298 | 30.9 | 380,526 | 46,931 | 427,457 | 11,205 | |
| 1941 | 12,266 | 24.9 | 305,575 | 41,563 | 347,138 | 2,311 | |
| 1942 | 13,782 | 47.3 | 651,954 | 28,607 | 680,561 | 61,569 | |
| 1943 | 15,407 | 31.3 | 482,022 | 149,341 | 631,363 | 71,277 | |
| 1944 | 14,315 | 34.9 | 499,643 | 108,479 | 608,122 | 84,015 | |
| 1945 | 14,393 | 26.5 | 381,596 | 98,255 | 479,851 | 40,535 | |
| 1946 | 12,075 | 30.7 | 371,069 | 77,492 | 448,561 | 26,361 | |
| 1947 | 11,048 | 25.2 | 278,670 | 69,484 | 348,154 | 7,425 | |
| 1948 | 11,200 | 32.0 | 358,807 | 47,891 | 406,698 | | |
| 1949 3/ | 11,389 | 27.8 | 316,558 | 59,075 | 375,633 | | |
| Barley | | | | | | | |
| 1937 | 4,331 | 19.2 | 83,124 | 4,796 | 87,920 | 14,744 | |
| 1938 | 4,454 | 23.0 | 102,242 | 6,631 | 108,872 | 16,499 | |
| 1939 | 4,347 | 23.7 | 103,147 | 12,804 | 115,951 | 12,148 | |
| 1940 | 4,342 | 24.0 | 104,256 | 12,654 | 116,910 | 2,097 | |
| 1941 | 5,304 | 20.8 | 110,566 | 10,908 | 121,474 | 2,081 | |
| 1942 | 6,973 | 37.2 | 259,156 | 10,821 | 269,977 | 34,929 | |
| 1943 | 8,397 | 25.7 | 215,562 | 69,279 | 284,841 | 33,663 | |
| 1944 | 7,291 | 26.7 | 194,712 | 45,949 | 240,661 | 40,831 | |
| 1945 | 7,350 | 21.5 | 157,757 | 28,919 | 186,676 | 5,476 | |
| 1946 | 6,258 | 23.8 | 148,887 | 29,937 | 178,824 | 6,750 | |
| 1947 | 7,465 | 18.9 | 141,372 | 28,764 | 170,136 | 2,896 | |
| 1948 | 6,495 | 23.9 | 155,018 | 31,449 | 186,467 | | |
| 1949 3/ | 6,017 | 20.0 | 120,383 | 28,964 | 149,347 | | |

Compiled from publications of the Dominion Bureau of Statistics - Canada.

1/ August-July exports of grain.

2/ 34-pound bushels.

3/ Preliminary.

Table 44.- Argentina: Corn acreage, production, and distribution, 1935-49

| Year of harvest | Acreage | | Yield per | Production | Estimated | Domestic | Exports |
|-----------------|-------------|-------------|----------------|---------------|--------------------|------------------|---------------|
| | Planted 1/ | Harvested | harvested acre | Production | carry-over April 1 | disappearance 2/ | April-March |
| | 1,000 acres | 1,000 acres | Bushels | 1,000 bushels | 1,000 bushels | 1,000 bushels | 1,000 bushels |
| 1935 | 17,368 | 14,091 | 32.1 | 451,943 | 455 | 104,327 | 311,882 |
| 1936 | 18,854 | 12,650 | 31.3 | 395,694 | 36,179 | 61,020 | 352,316 |
| 1937 | 15,051 | 10,776 | 31.6 | 340,147 | 18,537 | 77,824 | 270,027 |
| 1938 | 14,989 | 7,723 | 22.6 | 174,163 | 10,833 | 60,282 | 115,521 |
| 1939 | 13,096 | 8,653 | 22.1 | 191,485 | 9,193 | 67,237 | 133,441 |
| 1940 | 17,791 | 14,072 | 29.0 | 408,442 | --- | 99,145 | 60,297 |
| 1941 | 15,067 | 12,188 | 33.1 | 403,048 | 249,000 | 319,738 | 13,177 |
| 1942 | 12,355 | 10,103 | 35.2 | 355,649 | 319,133 | 602,088 | 8,678 |
| 1943 | 10,226 | 4,367 | 17.5 | 76,499 | 64,016 | 128,964 | 6,654 |
| 1944 | 10,903 | 9,144 | 37.6 | 343,681 | 4,897 | 223,149 | 25,429 |
| 1945 | 9,927 | 5,077 | 23.0 | 116,745 | 3/100,000 | 173,193 | 31,552 |
| 1946 | 9,762 | 6,461 | 21.8 | 140,709 | 3/12,000 | 53,434 | 84,275 |
| 1947 3/ | 8,925 | 6,431 | 35.6 | 228,912 | 15,000 | 100,822 | 113,090 |
| 1948 3/ | 8,282 | 6,591 | 35.8 | 236,000 | 30,000 | | |
| 1949 3/ | 7,784 | --- | --- | 180,000 | 60,000 | | |

Compiled from official sources, except as noted.

1/ During the fall of the preceding year.

2/ Residual. Includes use as feed, fuel, food, industrial products, and loss.

3/ Estimates of the Office of Foreign Agricultural Relations, U. S. Department of Agriculture.

Table 45.- All wheat and winter wheat: Acreage, yield, and production, United States, 1919-49

| Year of harvest | All wheat | | | | Winter wheat | | | |
|-----------------|----------------|--------------------------|-----------------------|------------|----------------|--------------------------|-----------------------|------------|
| | Seeded acreage | Seeded but not harvested | Yield per seeded acre | Production | Seeded acreage | Seeded but not harvested | Yield per seeded acre | Production |
| | 1,000 acres | 1,000 acres | Bushels | 1,000 bu. | 1,000 acres | 1,000 acres | Bushels | 1,000 bu. |
| 1919 | 77,440 | 3,740 | 12.3 | 952,097 | 51,391 | 987 | 14.6 | 748,460 |
| 1920 | 61,977 | 5,619 | 12.4 | 843,277 | 45,505 | 5,096 | 13.5 | 613,227 |
| 1921 | 67,681 | 3,115 | 12.1 | 818,964 | 45,479 | 2,319 | 13.3 | 602,793 |
| 1922 | 67,163 | 5,766 | 12.6 | 846,649 | 47,415 | 5,766 | 12.1 | 571,499 |
| 1923 | 64,590 | 7,670 | 11.8 | 759,482 | 45,488 | 6,776 | 12.2 | 555,299 |
| 1924 | 55,706 | 3,243 | 15.1 | 841,617 | 38,636 | 3,220 | 14.8 | 573,563 |
| 1925 | 61,738 | 9,295 | 10.8 | 668,700 | 40,922 | 8,958 | 9.8 | 400,619 |
| 1926 | 60,712 | 4,096 | 13.7 | 832,213 | 40,604 | 3,007 | 15.6 | 631,607 |
| 1927 | 65,661 | 6,033 | 13.3 | 875,059 | 44,134 | 5,939 | 12.4 | 548,188 |
| 1928 | 71,152 | 11,926 | 12.9 | 914,373 | 48,431 | 11,578 | 12.0 | 579,666 |
| 1929 | 67,177 | 3,785 | 12.3 | 824,183 | 44,145 | 2,904 | 13.3 | 587,057 |
| 1930 | 67,559 | 4,922 | 13.1 | 886,522 | 45,248 | 4,137 | 14.0 | 633,809 |
| 1931 | 66,463 | 8,759 | 14.2 | 941,540 | 45,915 | 2,427 | 18.0 | 822,325 |
| 1932 | 66,281 | 8,430 | 11.4 | 756,307 | 43,628 | 7,527 | 11.3 | 491,511 |
| 1933 | 69,009 | 19,585 | 8.0 | 552,215 | 44,602 | 11,494 | 8.4 | 378,223 |
| 1934 | 64,094 | 20,717 | 8.2 | 526,052 | 44,836 | 10,153 | 9.8 | 438,683 |
| 1935 | 69,611 | 18,306 | 9.0 | 628,227 | 47,430 | 13,834 | 9.9 | 469,412 |
| 1936 | 73,970 | 24,845 | 8.5 | 629,880 | 49,946 | 12,024 | 10.5 | 523,603 |
| 1937 | 80,814 | 16,695 | 10.8 | 873,914 | 57,845 | 10,770 | 11.9 | 688,574 |
| 1938 | 78,981 | 9,784 | 11.6 | 919,913 | 56,464 | 6,897 | 12.7 | 685,178 |
| 1939 | 62,802 | 10,133 | 11.8 | 741,210 | 46,154 | 8,473 | 12.1 | 565,672 |
| 1940 | 61,820 | 8,547 | 13.2 | 811,646 | 43,536 | 7,141 | 13.6 | 592,899 |
| 1941 | 62,707 | 6,772 | 15.0 | 941,970 | 46,045 | 6,267 | 14.6 | 673,727 |
| 1942 | 53,000 | 3,227 | 18.3 | 969,381 | 38,855 | 2,835 | 18.1 | 702,759 |
| 1943 | 55,584 | 4,629 | 15.1 | 843,613 | 38,525 | 3,952 | 14.0 | 537,476 |
| 1944 | 66,190 | 6,441 | 16.0 | 1,060,111 | 46,821 | 5,696 | 16.1 | 751,901 |
| 1945 | 69,130 | 4,010 | 16.0 | 1,108,224 | 50,435 | 3,426 | 16.2 | 817,834 |
| 1946 | 71,536 | 4,461 | 16.1 | 1,153,046 | 52,195 | 3,845 | 16.7 | 870,725 |
| 1947 | 78,169 | 3,780 | 17.5 | 1,367,186 | 58,133 | 3,298 | 18.4 | 1,066,048 |
| 1948 | 76,924 | 5,907 | 16.6 | 1,313,534 | 58,871 | 5,356 | 17.1 | 1,007,869 |
| 1949 1/2 | 84,931 | 8,180 | 13.5 | 1,146,463 | 62,372 | 6,919 | 14.5 | 901,668 |

1/2 Preliminary.

Table 46.- All spring wheat: Acreage, yield, and production, United States, 1919-49

| Year of harvest | All spring wheat | | | | Spring other than Durum | | | | Durum | | | |
|-----------------|------------------|--------------------------|-----------------------|---------------|-------------------------|--------------------------|-----------------------|---------------|----------------|--------------------------|-----------------------|---------------|
| | Seeded acreage | Seeded but not harvested | Yield per seeded acre | Production | Seeded acreage | Seeded but not harvested | Yield per seeded acre | Production | Seeded acreage | Seeded but not harvested | Yield per seeded acre | Production |
| | 1,000 acres | 1,000 acres | Bushels | 1,000 bushels | 1,000 acres | 1,000 acres | Bushels | 1,000 bushels | 1,000 acres | 1,000 acres | Bushels | 1,000 bushels |
| 1919 | 26,045 | 2,753 | 7.8 | 203,637 | --- | --- | --- | --- | --- | --- | --- | --- |
| 1920 | 22,472 | 523 | 10.2 | 230,050 | --- | --- | --- | --- | --- | --- | --- | --- |
| 1921 | 22,202 | 796 | 9.7 | 216,171 | --- | --- | --- | --- | --- | --- | --- | --- |
| 1922 | 19,748 | 0 | 13.9 | 275,190 | --- | --- | --- | --- | --- | --- | --- | --- |
| 1923 | 19,102 | 854 | 10.7 | 204,183 | --- | --- | --- | --- | --- | --- | --- | --- |
| 1924 | 17,068 | 23 | 15.7 | 268,054 | --- | --- | --- | --- | --- | --- | --- | --- |
| 1925 | 20,815 | 337 | 13.0 | 268,081 | --- | --- | --- | --- | --- | --- | --- | --- |
| 1926 | 20,108 | 1,029 | 10.9 | 200,606 | 15,240 | 784 | 10.4 | 158,257 | 4,868 | 305 | 12.7 | 442,349 |
| 1927 | 21,527 | 94 | 15.2 | 326,871 | 16,061 | 61 | 15.5 | 248,812 | 5,463 | 33 | 14.3 | 78,059 |
| 1928 | 22,721 | 348 | 14.8 | 335,307 | 15,866 | 268 | 15.1 | 240,041 | 6,895 | 80 | 13.9 | 95,266 |
| 1929 | 23,032 | 681 | 10.3 | 237,126 | 17,294 | 682 | 10.6 | 182,684 | 5,738 | 199 | 19.5 | 34,442 |
| 1930 | 22,111 | 785 | 11.3 | 252,713 | 17,566 | 709 | 11.1 | 195,581 | 4,745 | 76 | 12.0 | 57,132 |
| 1931 | 20,546 | 6,332 | 5.7 | 116,225 | 16,589 | 5,316 | 5.7 | 95,170 | 3,959 | 1,016 | 5.3 | 20,055 |
| 1932 | 22,653 | 903 | 11.7 | 264,796 | 18,469 | 662 | 12.1 | 224,346 | 4,164 | 841 | 9.7 | 40,450 |
| 1933 | 24,207 | 5,131 | 7.2 | 173,932 | 21,137 | 4,323 | 7.5 | 157,529 | 3,070 | 808 | 5.3 | 15,403 |
| 1934 | 19,228 | 10,564 | 4.5 | 87,369 | 17,305 | 9,486 | 4.7 | 81,134 | 1,923 | 1,078 | 3.2 | 6,235 |
| 1935 | 22,175 | 4,472 | 7.2 | 158,815 | 19,747 | 4,272 | 6.9 | 135,389 | 2,428 | 800 | 10.6 | 23,425 |
| 1936 | 23,984 | 12,803 | 4.4 | 106,277 | 20,429 | 10,791 | 4.8 | 98,164 | 3,555 | 2,012 | 12.3 | 6,213 |
| 1937 | 22,969 | 5,875 | 8.1 | 185,340 | 19,755 | 5,446 | 8.0 | 157,383 | 3,214 | 429 | 18.7 | 27,957 |
| 1938 | 22,517 | 2,887 | 10.4 | 234,735 | 18,724 | 2,578 | 10.4 | 195,020 | 3,793 | 309 | 10.5 | 39,715 |
| 1939 | 16,648 | 1,660 | 10.5 | 175,538 | 13,620 | 1,497 | 10.6 | 143,052 | 3,128 | 163 | 10.4 | 32,466 |
| 1940 | 18,284 | 1,106 | 12.1 | 221,837 | 14,913 | 764 | 12.7 | 189,543 | 3,371 | 342 | 9.6 | 32,294 |
| 1941 | 16,662 | 505 | 16.1 | 268,243 | 14,064 | 431 | 16.2 | 227,585 | 2,598 | 74 | 15.6 | 40,058 |
| 1942 | 14,145 | 392 | 18.4 | 267,222 | 11,990 | 346 | 18.8 | 225,986 | 2,155 | 46 | 18.1 | 41,236 |
| 1943 | 17,469 | 677 | 17.5 | 306,337 | 15,333 | 619 | 17.8 | 272,832 | 2,136 | 58 | 15.7 | 33,095 |
| 1944 | 19,369 | 745 | 15.9 | 308,210 | 17,270 | 703 | 16.1 | 278,544 | 2,099 | 42 | 14.1 | 29,486 |
| 1945 | 18,715 | 584 | 15.5 | 290,390 | 16,689 | 562 | 15.4 | 257,550 | 2,026 | 22 | 16.2 | 32,840 |
| 1946 | 19,341 | 516 | 14.6 | 282,321 | 16,848 | 576 | 14.6 | 246,485 | 2,493 | 40 | 14.4 | 35,636 |
| 1947 | 20,036 | 482 | 14.9 | 299,138 | 17,061 | 455 | 14.9 | 254,810 | 2,975 | 27 | 14.9 | 44,328 |
| 1948 | 20,053 | 551 | 15.2 | 305,671 | 16,808 | 493 | 15.5 | 260,991 | 3,245 | 98 | 13.8 | 44,680 |
| 1949 1/2 | 22,559 | 1,261 | 10.9 | 244,795 | 18,666 | 1,093 | 10.9 | 205,931 | 3,693 | 168 | 10.5 | 38,464 |

1/2 Preliminary.

Table 47.- Soy: Acreage, yield and production, United States, 1901-49

| Year beginning July | Acreage harvested | | Yield per acre | Production | Year beginning July | Acreage harvested | | Yield per acre | Production | Year beginning July | Acreage harvested | | Yield per acre | Production |
|---------------------|-------------------|---------|----------------|---------------|---------------------|-------------------|---------|----------------|---------------|---------------------|-------------------|---------|----------------|------------|
| | 1,000 acres | Bushels | 1,000 bushels | 1,000 bushels | | 1,000 acres | Bushels | 1,000 bushels | 1,000 bushels | | 1,000 acres | Bushels | 1,000 bushels | |
| 1901 | 2,408 | 12.6 | 30,773 | 1918 | 6,004 | 12.5 | 82,421 | 1935 | 4,000 | 14.0 | 56,000 | | | |
| 1902 | 2,444 | 13.9 | 33,862 | 1919 | 7,169 | 11.0 | 78,859 | 1936 | 2,654 | 9.0 | 24,290 | | | |
| 1903 | 2,260 | 12.8 | 28,932 | 1920 | 4,825 | 12.8 | 61,918 | 1937 | 3,825 | 12.8 | 49,862 | | | |
| 1904 | 2,205 | 12.9 | 28,461 | 1921 | 4,351 | 12.5 | 54,023 | 1938 | 4,037 | 13.7 | 55,954 | | | |
| 1905 | 2,297 | 13.6 | 31,173 | 1922 | 4,757 | 14.4 | 68,500 | 1939 | 5,822 | 10.1 | 58,862 | | | |
| 1906 | 2,154 | 13.7 | 29,609 | 1923 | 4,836 | 11.3 | 54,661 | 1940 | 3,204 | 12.4 | 39,735 | | | |
| 1907 | 2,073 | 13.6 | 28,247 | 1924 | 3,511 | 14.9 | 52,445 | 1941 | 3,373 | 12.3 | 41,373 | | | |
| 1908 | 2,130 | 13.5 | 28,850 | 1925 | 3,800 | 11.1 | 42,316 | 1942 | 3,732 | 14.0 | 52,229 | | | |
| 1909 | 2,212 | 13.6 | 30,083 | 1926 | 3,419 | 10.2 | 34,850 | 1943 | 2,652 | 10.8 | 28,660 | | | |
| 1910 | 2,262 | 12.9 | 29,098 | 1927 | 3,458 | 14.8 | 51,076 | 1944 | 2,132 | 10.6 | 22,525 | | | |
| 1911 | 2,452 | 12.8 | 31,396 | 1928 | 3,310 | 11.5 | 37,910 | 1945 | 1,956 | 12.9 | 25,462 | | | |
| 1912 | 2,724 | 13.9 | 37,511 | 1929 | 3,138 | 11.3 | 35,411 | 1946 | 1,607 | 11.7 | 18,779 | | | |
| 1913 | 3,039 | 15.1 | 45,990 | 1930 | 3,648 | 12.4 | 45,293 | 1947 | 2,019 | 12.9 | 26,278 | | | |
| 1914 | 3,144 | 15.4 | 48,420 | 1931 | 3,189 | 10.4 | 33,277 | 1948 | 4,356 | 12.5 | 54,449 | | | |
| 1915 | 3,417 | 13.7 | 46,752 | 1932 | 3,350 | 11.7 | 39,092 | 1949 1/2 | 1,553 | 12.0 | 18,637 | | | |
| 1916 | 3,520 | 12.2 | 42,944 | 1933 | 2,405 | 8.5 | 20,473 | | | | | | | |
| 1917 | 5,059 | 11.9 | 60,321 | 1934 | 1,921 | 8.5 | 16,285 | | | | | | | |

1/ Preliminary.

Table 48.- Rice, rough: Acreage seeded, yield, and production, Southern States, California, and total United States, 1919-49

| Year | Acreage seeded | | | Average yield per seeded acre | | | Production | | |
|---------|-----------------|-------------|---------------|-------------------------------|------------|---------------|-----------------|---------------|---------------|
| | Southern States | California | United States | Southern States | California | United States | Southern States | California | United States |
| | 1,000 acres | 1,000 acres | 1,000 acres | Bushels | Bushels | Bushels | 1,000 bushels | 1,000 bushels | 1,000 bushels |
| 1919 | 928 | 155 | 1,083 | 36.2 | 60.0 | 39.8 | 1/33,611 | 9,300 | 42,911 |
| 1920 | 1,137 | 162 | 1,299 | 38.2 | 51.0 | 39.8 | 43,386 | 8,262 | 51,648 |
| 1921 | 855 | 135 | 990 | 37.4 | 54.0 | 39.7 | 31,984 | 7,290 | 39,274 |
| 1922 | 913 | 140 | 1,053 | 37.2 | 55.0 | 39.6 | 33,963 | 7,700 | 41,663 |
| 1923 | 768 | 106 | 874 | 35.9 | 53.5 | 38.0 | 27,507 | 5,671 | 33,178 |
| 1924 | 748 | 90 | 838 | 37.8 | 48.5 | 39.0 | 1/28,278 | 4,365 | 32,643 |
| 1925 | 760 | 103 | 863 | 37.6 | 46.6 | 38.7 | 1/28,236 | 4,800 | 33,036 |
| 1926 | 867 | 149 | 1,016 | 39.3 | 53.6 | 41.4 | 1/34,039 | 7,986 | 42,025 |
| 1927 | 867 | 160 | 1,027 | 41.0 | 55.0 | 43.3 | 1/35,537 | 8,960 | 44,497 |
| 1928 | 840 | 152 | 992 | 42.5 | 61.9 | 45.1 | 1/35,663 | 8,171 | 43,834 |
| 1929 | 765 | 95 | 860 | 44.2 | 60.2 | 46.0 | 33,815 | 5,713 | 39,528 |
| 1930 | 855 | 110 | 965 | 44.0 | 66.1 | 46.5 | 37,658 | 7,271 | 44,929 |
| 1931 | 840 | 125 | 965 | 43.3 | 66.0 | 46.2 | 36,363 | 8,250 | 44,613 |
| 1932 | 764 | 110 | 874 | 44.3 | 70.9 | 47.6 | 33,819 | 7,800 | 41,619 |
| 1933 | 690 | 103 | 793 | 44.5 | 64.0 | 47.2 | 30,739 | 6,912 | 37,651 |
| 1934 | 704 | 108 | 812 | 43.7 | 75.4 | 48.1 | 30,731 | 6,256 | 36,987 |
| 1935 | 717 | 100 | 817 | 44.7 | 74.0 | 48.3 | 32,052 | 7,400 | 39,452 |
| 1936 | 843 | 120 | 963 | 48.0 | 68.0 | 50.8 | 40,436 | 8,384 | 48,820 |
| 1937 | 987 | 149 | 1,136 | 45.8 | 61.5 | 47.9 | 44,314 | 9,109 | 53,423 |
| 1938 | 951 | 125 | 1,076 | 46.4 | 67.0 | 48.8 | 44,131 | 8,375 | 52,506 |
| 1939 | 925 | 120 | 1,045 | 48.7 | 75.0 | 51.7 | 45,062 | 9,000 | 54,062 |
| 1940 | 972 | 116 | 1,088 | 46.3 | 80.0 | 49.9 | 44,993 | 9,440 | 54,433 |
| 1941 | 1,110 | 153 | 1,263 | 38.7 | 55.0 | 40.6 | 42,908 | 8,415 | 51,323 |
| 1942 | 1,278 | 212 | 1,490 | 40.7 | 56.0 | 43.4 | 52,090 | 12,627 | 64,717 |
| 1943 | 1,280 | 237 | 1,517 | 39.4 | 61.4 | 42.9 | 50,471 | 14,560 | 65,031 |
| 1944 | 1,257 | 240 | 1,497 | 42.7 | 61.0 | 45.6 | 55,137 | 15,300 | 70,437 |
| 1945 | 1,258 | 239 | 1,497 | 42.8 | 61.2 | 45.2 | 54,225 | 13,915 | 68,140 |
| 1946 | 1,331 | 255 | 1,586 | 41.2 | 66.1 | 45.5 | 54,632 | 17,584 | 72,216 |
| 1947 | 1,453 | 260 | 1,713 | 41.6 | 71.1 | 46.0 | 60,405 | 17,355 | 77,760 |
| 1948 | 1,554 | 248 | 1,802 | 45.0 | 61.2 | 47.2 | 69,873 | 16,185 | 86,058 |
| 1949 2/ | 1,641 | 291 | 1,932 | 43.3 | 62.0 | 48.5 | 67,679 | 21,463 | 89,142 |

1/ Includes production in other States, in thousand bushels, as follows: 222 in 1919, 50 in 1924, 300 in 1925, 610 in 1926, 76 in 1927, and 400 in 1928.

2/ Preliminary.

Table 49.- Wheat: Supply and disappearance, United States, 1927-49 1/

| Year beginning July | Supply | | | | Disappearance | | | | | | | | |
|---------------------------|----------------------|------------|---------------|-----------|---------------------------|---------|-----------------|---------|---------------------------------|---------------|----------------------|---------|-----------|
| | Carry- over 2/ | Production | Imports 3/ | Total | Continental United States | | | | Military procure- ment 4/ | Exports 5/ | Ship- ments 6/ | Total | |
| | | | | | Processed for food | Seed | In- dustrial | Feed | | | | | |
| | bushels | bushels | bushels | bushels | bushels | bushels | bushels | bushels | bushels | bushels | bushels | bushels | |
| 1927 | 109,456 | 875,059 | 188 | 984,703 | 502,745 | 89,864 | --- | 85,419 | 678,028 | --- | 191,227 | 2,692 | 871,947 |
| 1928 | 112,756 | 914,373 | 91 | 1,027,220 | 508,479 | 83,663 | --- | 63,865 | 656,007 | --- | 141,220 | 3,172 | 800,399 |
| 1929 | 226,821 | 824,183 | 53 | 1,051,057 | 504,292 | 83,418 | --- | 28,895 | 616,605 | --- | 140,354 | 2,983 | 759,942 |
| 1930 | 291,115 | 886,522 | 354 | 1,177,991 | 489,575 | 81,132 | --- | 179,501 | 750,208 | --- | 112,428 | 2,890 | 865,486 |
| 1931 | 312,505 | 941,540 | 7 | 1,254,052 | 482,830 | 80,071 | --- | 190,240 | 753,141 | --- | 122,897 | 2,757 | 878,795 |
| 1932 | 375,257 | 756,307 | 10 | 1,131,574 | 492,368 | 83,760 | --- | 142,807 | 718,935 | --- | 31,866 | 3,023 | 753,824 |
| 1933 | 377,750 | 552,215 | 153 | 930,118 | 448,396 | 78,051 | 44 | 102,357 | 628,848 | --- | 25,598 | 2,779 | 657,225 |
| 1934 | 272,893 | 526,052 | 15,569 | 814,514 | 459,089 | 82,686 | 51 | 113,485 | 655,311 | --- | 10,531 | 2,783 | 668,625 |
| 1935 | 145,889 | 628,227 | 34,617 | 808,733 | 472,563 | 87,479 | 57 | 101,105 | 661,204 | --- | 4,207 | 2,889 | 668,300 |
| 1936 | 140,433 | 629,880 | 34,455 | 804,768 | 477,914 | 95,896 | 51 | 115,802 | 689,663 | --- | 9,267 | 2,996 | 701,926 |
| 1937 | 83,167 | 873,914 | 634 | 957,715 | 474,644 | 93,060 | 39 | 133,484 | 701,227 | --- | 100,060 | 3,321 | 804,608 |
| 1938 | 153,107 | 919,913 | 271 | 1,073,291 | 481,418 | 74,225 | 103 | 157,997 | 713,743 | --- | 106,645 | 2,888 | 823,276 |
| 1939 | 250,015 | 741,210 | 263 | 991,488 | 475,352 | 72,946 | 89 | 115,041 | 663,428 | --- | 44,868 | 3,471 | 711,767 |
| 1940 | 279,721 | 814,646 | 3,523 | 1,097,890 | 478,506 | 74,351 | 101 | 122,746 | 675,704 | --- | 33,619 | 3,834 | 713,157 |
| 1941 | 384,733 | 941,970 | 3,664 | 1,330,367 | 471,084 | 62,490 | 1,614 | 116,318 | 651,536 | 16,133 | 27,859 | 4,064 | 699,592 |
| 1942 | 630,775 | 969,381 | 1,057 | 1,601,213 | 502,418 | 65,487 | 54,342 | 298,407 | 920,654 | 25,244 | 30,856 | 5,562 | 982,316 |
| 1943 | 618,897 | 843,813 | 136,360 | 1,599,070 | 491,600 | 77,351 | 107,527 | 497,845 | 1,174,324 | 62,759 | 42,339 | 3,093 | 1,282,515 |
| 1944 | 316,555 | 1,060,111 | 42,347 | 1,419,013 | 477,668 | 80,373 | 82,295 | 296,369 | 936,705 | 150,146 | 48,777 | 4,205 | 1,139,833 |
| 1945 | 279,180 | 1,108,224 | 1,998 | 1,389,402 | 467,054 | 82,011 | 20,971 | 304,333 | 874,369 | 90,884 | 319,656 | 4,405 | 1,289,314 |
| 1946 | 100,088 | 1,153,046 | 57 | 1,253,191 | 477,341 | 86,498 | 44 | 181,713 | 745,596 | 92,452 | 327,185 | 4,145 | 1,169,378 |
| 1947 | 83,813 | 1,367,186 | 130 | 1,451,129 | 484,631 | 90,746 | 608 | 187,721 | 763,706 | 146,436 | 340,775 | 4,221 | 1,255,138 |
| 1948 | 195,991 | 1,313,534 | 1,517 | 1,511,042 | 479,371 | 91,337 | 79 | 131,078 | 701,865 | 173,110 | 327,056 | 3,238 | 1,205,269 |
| 1949 7/ | 305,773 | 1,146,463 | --- | 1,452,236 | --- | --- | --- | --- | --- | --- | --- | --- | --- |

1/ Includes flour and products in terms of wheat.

2/ Prior to 1937 some new wheat included; beginning with 1937 only old crop wheat is shown in all stocks positions. The figure for July 1, 1937, including the new wheat, is 102.8 million bushels, which is used as year-end carry-over in the 1936-37 marketing year.

3/ Imports include full-duty wheat, wheat imported for feed, and dutiable flour in terms of wheat. They exclude wheat imported for milling in bond and export as flour, also flour free for export.

4/ Includes procurement for both civilian relief feeding and for military food use; military takings for civilian feeding in occupied areas measured at time of procurement, not at time of shipment overseas.

5/ Exports as here used, in addition to commercial exports, include U.S.D.A. flour procurement rather than deliveries for export. Beginning with 1941-42, deliveries for export (actual exports, including those for civilian feeding in occupied area) of wheat, flour, and other products, in million bushels, were as follows: 27.9; 28.0; 42.4; 144.0; 395.1; 401.6; 485.9; and for 1948-49, 502.9.

6/ Shipments are to Alaska, Hawaii, Puerto Rico, and Virgin Islands.

7/ Preliminary.

Table 50.-Wheat: Supply and disappearance, United States, January-June and July-December periods, 1935-49 1/

| Period | Supply | | | | Disappearance | | | | | | | | |
|----------------|---------------|---------------|---------------|---------------|---------------------------|---------------|---------------|---------------|---------------|-------------------------|---------------|---------------|---------------|
| | Stocks | Production | Imports | Total | Continental United States | | | | | | | | |
| | 2/ | 1,000 | 3/ | 1,000 | Processed for food | Seed | Industrial | Feed | Total | Military procurement 4/ | Exports 5/ | Shipments 6/ | Total |
| 1,000 bushels | 1,000 bushels | 1,000 bushels | 1,000 bushels | 1,000 bushels | 1,000 bushels | 1,000 bushels | 1,000 bushels | 1,000 bushels | 1,000 bushels | 1,000 bushels | 1,000 bushels | 1,000 bushels | 1,000 bushels |
| 1935 | | | | | | | | | | | | | |
| Jan.-June | 431,884 | --- | 7,204 | 439,088 | 221,848 | 27,211 | 27 | 40,135 | 289,221 | --- | 2,458 | 1,520 | 293,199 |
| July-Dec. | 145,889 | 628,227 | 21,047 | 795,163 | 238,644 | 58,297 | 27 | 66,240 | 363,208 | --- | 2,181 | 1,280 | 366,669 |
| 1936 | | | | | | | | | | | | | |
| Jan.-June | 428,494 | --- | 13,570 | 442,064 | 233,919 | 29,182 | 30 | 34,865 | 297,996 | --- | 2,026 | 1,609 | 301,631 |
| July-Dec. | 140,433 | 629,880 | 26,292 | 796,605 | 251,362 | 67,824 | 24 | 100,527 | 419,737 | --- | 4,450 | 1,421 | 425,608 |
| 1937 | | | | | | | | | | | | | |
| Jan.-June | 370,997 | --- | 8,163 | 379,160 | 226,552 | 28,072 | 27 | 15,275 | 269,926 | --- | 4,817 | 1,575 | 276,318 |
| July-Dec. | 83,167 | 873,914 | 626 | 957,707 | 247,434 | 65,183 | 18 | 69,519 | 382,254 | --- | 40,701 | 1,613 | 424,468 |
| 1938 | | | | | | | | | | | | | |
| Jan.-June | 533,239 | --- | 8 | 533,247 | 227,210 | 27,877 | 21 | 63,965 | 319,073 | --- | 59,359 | 1,708 | 380,140 |
| July-Dec. | 153,107 | 919,913 | 61 | 1,073,081 | 252,788 | 53,597 | 52 | 73,403 | 379,840 | --- | 44,946 | 1,450 | 426,276 |
| 1939 | | | | | | | | | | | | | |
| Jan.-June | 646,805 | --- | 210 | 647,015 | 228,630 | 20,628 | 51 | 84,594 | 333,903 | --- | 61,699 | 1,398 | 397,000 |
| July-Dec. | 250,015 | 741,210 | 111 | 991,336 | 249,714 | 50,419 | 44 | 55,123 | 355,300 | --- | 28,270 | 1,752 | 385,322 |
| 1940 | | | | | | | | | | | | | |
| Jan.-June | 606,014 | --- | 152 | 606,166 | 225,638 | 22,527 | 45 | 59,918 | 308,128 | --- | 16,598 | 1,719 | 326,445 |
| July-Dec. | 279,721 | 814,646 | 368 | 1,094,735 | 243,870 | 54,392 | 50 | 54,259 | 352,571 | --- | 16,744 | 1,644 | 370,959 |
| 1941 | | | | | | | | | | | | | |
| Jan.-June | 723,776 | --- | 3,155 | 726,931 | 234,636 | 19,959 | 51 | 68,486 | 323,132 | --- | 16,876 | 2,190 | 342,198 |
| July-Dec. | 384,733 | 941,970 | 2,453 | 1,329,156 | 244,388 | 45,670 | 24 | 14,688 | 304,770 | 7,140 | 15,778 | 1,549 | 329,237 |
| 1942 | | | | | | | | | | | | | |
| Jan.-June | 999,919 | --- | 1,211 | 1,001,130 | 226,696 | 16,820 | 1,590 | 101,660 | 346,766 | 8,993 | 12,081 | 2,515 | 370,355 |
| July-Dec. | 630,775 | 969,381 | 167 | 1,600,323 | 265,165 | 44,819 | 10,647 | 106,149 | 426,780 | 9,272 | 9,307 | 2,550 | 447,909 |
| 1943 | | | | | | | | | | | | | |
| Jan.-June | 1,152,414 | --- | 890 | 1,153,304 | 237,253 | 20,668 | 43,695 | 192,258 | 493,874 | 15,972 | 21,549 | 3,012 | 534,407 |
| July-Dec. | 618,897 | 843,813 | 48,524 | 1,511,234 | 263,801 | 54,583 | 50,382 | 287,518 | 656,284 | 17,347 | 18,512 | 1,492 | 693,635 |
| 1944 | | | | | | | | | | | | | |
| Jan.-June | 817,599 | --- | 87,836 | 905,435 | 227,799 | 22,768 | 57,145 | 210,328 | 518,040 | 45,412 | 23,827 | 1,601 | 588,880 |
| July-Dec. | 316,555 | 1,060,111 | 37,619 | 1,414,285 | 242,708 | 58,409 | 53,971 | 164,634 | 519,722 | 41,878 | 22,768 | 1,570 | 585,938 |
| 1945 | | | | | | | | | | | | | |
| Jan.-June | 828,347 | --- | 4,728 | 833,075 | 234,960 | 21,964 | 28,324 | 131,735 | 416,983 | 108,268 | 26,009 | 2,635 | 553,895 |
| July-Dec. | 279,180 | 1,108,224 | 1,915 | 1,389,319 | 252,653 | 59,113 | 19,408 | 164,413 | 495,587 | 61,832 | 147,790 | 2,110 | 707,327 |
| 1946 | | | | | | | | | | | | | |
| Jan.-June | 681,992 | --- | 83 | 682,075 | 214,401 | 22,898 | 1,563 | 139,920 | 378,782 | 29,052 | 171,858 | 2,295 | 581,987 |
| July-Dec. | 100,088 | 1,193,046 | 27 | 1,293,161 | 275,908 | 62,956 | --- | 104,834 | 443,698 | 37,942 | 127,012 | 2,232 | 610,884 |
| 1947 | | | | | | | | | | | | | |
| Jan.-June | 642,277 | --- | 30 | 642,307 | 201,433 | 23,542 | 44 | 76,879 | 301,898 | 54,510 | 200,173 | 1,913 | 558,494 |
| July-Dec. | 83,813 | 1,367,186 | 46 | 1,451,045 | 262,801 | 66,952 | 523 | 62,676 | 392,952 | 67,023 | 107,352 | 2,106 | 649,433 |
| 1948 1/ | | | | | | | | | | | | | |
| Jan.-June | 801,612 | --- | 84 | 801,696 | 221,830 | 23,794 | 85 | 125,045 | 370,754 | 79,413 | 153,423 | 2,115 | 605,705 |
| July-Dec. | 195,991 | 1,313,534 | 33 | 1,509,558 | 249,929 | 66,803 | 43 | 61,607 | 378,382 | 103,906 | 166,055 | 2,138 | 650,481 |
| 1949 1/ | | | | | | | | | | | | | |
| Jan.-June | 859,077 | --- | 1,484 | 860,561 | 229,442 | 24,534 | 36 | 69,471 | 323,483 | 69,204 | 162,001 | 1,100 | 554,788 |
| July-Dec. | 305,773 | 1,146,463 | --- | 1,452,236 | --- | --- | --- | --- | --- | --- | --- | --- | --- |

Footnotes are the same as for table 49.

Table 51.- Wheat and wheat flour: United States imports and exports, 1939-48

IMPORTS 1/

| Year beginning July- | For domestic use* | | | | Wheat for | Total |
|----------------------|-------------------|---------|----------|-------------|-----------|---------|
| | Full-duty | Wheat | Flour 3/ | Total wheat | in bond | |
| | wheat | for | | and | and | |
| | 1,000 | 1,000 | 1,000 | 1,000 | 1,000 | 1,000 |
| | bushels | bushels | bushels | bushels | bushels | bushels |
| 1939 | 56 | 86 | 335 | 477 | 9,953 | 10,430 |
| 1940 | 165 | 3,237 | 291 | 3,693 | 7,331 | 11,024 |
| 1941 | 1,699 | 1,785 | 179 | 3,663 | 11,912 | 15,575 |
| 1942 | 806 | 150 | 100 | 1,056 | 7,577 | 8,633 |
| 1943 | 4/136,013 | 189 | 157 | 136,359 | 10,952 | 147,311 |
| 1944 | 4/26,235 | 15,919 | 193 | 42,347 | 9,213 | 51,560 |
| 1945 | 1,136 | 767 | 97 | 2,000 | 11,591 | 13,591 |
| 1946 | 21 | 29 | 7 | 57 | 1,968 | 2,025 |
| 1947 | 2 | 117 | 6 | 130 | 19 | 149 |
| 1948 | 1,317 | 10 | 190 | 1,517 | 3,113 | 4,630 |

EXPORTS 1/

| Year beginning July- | Non-military exports | | | Army Civilian Supply Program | | | Total | Total | Total |
|----------------------|----------------------|--------------------|---------|------------------------------|--------------------|---------|----------|-----------|---------|
| | Wheat | Flour | Total | Wheat | Flour | Total | U.S. | Other | Wheat |
| | as grain | wholly from U. S.: | | as grain | wholly from U. S.: | | wheat | and flour | flour |
| | 1,000 | 1,000 | 1,000 | 1,000 | 1,000 | 1,000 | 1,000 | 1,000 | 1,000 |
| | bushels | bushels | bushels | bushels | bushels | bushels | bushels | bushels | bushels |
| 1939 | 23,636 | 21,232* | 44,868 | 0 | 0 | 0 | 44,868 | 9,407 | 54,275 |
| 1940 | 10,810* | 22,812* | 33,622 | 0 | 0 | 0 | 33,622 | 6,935 | 40,557 |
| 1941 | 12,632* | 6/14,898 | 27,530 | 0 | 0 | 0 | 27,530 | 9,130 | 36,660 |
| 1942 | 6,555* | 19,948* | 26,503 | 0 | 0 | 0 | 26,503 | 6,900 | 33,403 |
| 1943 | 11,942* | 28,331* | 40,273 | 0 | 0 | 0 | 40,273 | 10,835 | 51,108 |
| 1944 | 19,010* | 28,197* | 47,207 | 54,358 | 40,233 | 94,591 | 141,798 | 9,398 | 151,196 |
| 1945 | 226,135* | 79,876* | 306,011 | 45,878 | 35,489 | 82,367 | 388,378 | 12,688 | 401,066 |
| 1946 | 7/154,014 | 8/165,088 | 319,102 | 47,167 | 31,883 | 79,050 | 398,152 | 6,552 | 404,704 |
| 1947 | 9/207,360 | 10/133,091 | 340,451 | 97,328 | 41,461 | 138,789 | 479,240 | 610 | 479,850 |
| 1948 | 232,443 | 101,621 | 334,064 | 142,754 | 24,757 | 167,511 | 501,575* | 2,745 | 504,320 |

*Asterisk indicates imports and exports from reports of the Department of Commerce. Figures for the Army Civilian Supply Program are from the National Military Establishments.

1/ Includes flour expressed in wheat equivalent. Exports of wheat products other than flour, not shown in the table, expressed in thousand bushels wheat equivalent, beginning with 1941-42, were as follows: 343; 1,475; 2,077; 2,182; 6,726; 3,492; 6,666; and for 1948-49, 1,301.

2/ Classified as "unfit for human consumption" or imported for special feeding programs.

3/ Includes some flour imported in bond for reexport, which for 1939-49 was 214,777 bushels and in 1940-41 was 170,000 bushels.

4/ Includes wheat and wheat products used for livestock and poultry feed, imported duty-free by the Commodity Credit Corporation.

5/ Usually all from imported wheat, although in some years small quantities of United States wheat were added.

6/ 14,776,000* plus 822,000 unreported exports to British Services.

7/ 142,356* plus 11,358,000 unreported January-June 1947 exports to Germany financed by the United Kingdom.

8/ 154,493,000* plus 10,595,000 unreported January-June 1947 exports to Germany financed by the United Kingdom.

9/ 324,688,000* minus the included Army Civilian Supply Program of 97,328,000.

10/ 174,552,000* minus the included Army Civilian Supply Program of 41,461,000.

Table 22.- Eye: Supply and disappearance, United States, 1934-49

| Year Beginning July | Supply | | | | Disappearance | | | | | | | |
|---------------------------|--|---------------------------------------|-------------------------------|-----------------------------|-------------------------------|-------------------------------|----------------------------|---|-------------------------------------|-----------------------------|------|--|
| | Carry- over 1/ Million bushels | Produc- tion Million bushels | Imports Million bushels | Total Million bushels | Domestic | | | | Exports 4/ Million bushels | Total Million bushels | | |
| | | | | | Food 2/ Million bushels | Feed 3/ Million bushels | Seed Million bushels | Alcohol, spirits Million bushels | | | | |
| 1934 | 14.9 | 17.3 | 11.2 | 42.4 | 8.0 | 4.8 | 3.6 | 10.2 | 31.6 | 5/ | 31.6 | |
| 1935 | 10.8 | 56.9 | 2.3 | 70.0 | 6.9 | 21.9 | 8.7 | 12.8 | 50.3 | 5/ | 50.3 | |
| 1936 | 19.7 | 24.2 | 3.9 | 47.8 | 7.0 | 13.8 | 10.0 | 11.6 | 42.4 | 0.2 | 42.6 | |
| 1937 | 5.2 | 48.9 | 5/ | 54.1 | 5.7 | 18.0 | 9.1 | 6.0 | 39.0 | 6.6 | 45.6 | |
| 1938 | 8.5 | 46.0 | 5/ | 54.5 | 6.7 | 19.8 | 9.7 | 5.5 | 41.8 | 0.8 | 42.6 | |
| 1939 | 21.9 | 38.6 | 5/ | 60.5 | 7.0 | 20.2 | 7.4 | 5.6 | 40.2 | 0.7 | 40.9 | |
| 1940 | 19.6 | 39.7 | 1.4 | 60.7 | 7.1 | 15.9 | 8.1 | 6.7 | 41.8 | 0.2 | 42.0 | |
| 1941 | 15.7 | 43.3 | 0.0 | 71.4 | 7.8 | 15.4 | 8.3 | 6.8 | 42.3 | 5/ | 42.3 | |
| 1942 | 29.1 | 32.9 | 1.5 | 63.5 | 8.3 | 27.2 | 6.8 | 2.1 | 44.4 | 0.5 | 44.9 | |
| 1943 | 47.1 | 25.7 | 8.3 | 81.1 | 8.7 | 33.7 | 5.8 | 4.5 | 52.7 | 0.4 | 53.1 | |
| 1944 | 31.0 | 22.5 | 4.1 | 57.6 | 7.8 | 18.8 | 5.4 | 10.3 | 42.3 | 3.1 | 45.4 | |
| 1945 | 12.2 | 24.0 | 2.0 | 38.2 | 6.7 | 9.1 | 4.5 | 8.3 | 28.6 | 7.2 | 35.8 | |
| 1946 | 2.4 | 16.9 | 1.6 | 20.9 | 4.5 | 6.4 | 4.9 | 4.2 | 20.0 | 0.6 | 20.6 | |
| 1947 | 2.3 | 26.0 | 5/ | 28.3 | 4.6 | 6.1 | 5.0 | 6.6 | 22.3 | 2.7 | 25.0 | |
| 1948 | 3.3 | 26.4 | 6.8 | 36.5 | 4.7 | 6.9 | 4.5 | 6.7 | 22.8 | 5.4 | 28.2 | |
| 1949 6/ | 8.3 | 16.7 | 7/7.0 | 34.0 | | | | | | | | |

1/ 1934-42, farms and terminal stocks only. Beginning in 1943, the figures also include interior mill and elevator stocks.

2/ Calculated from trade sources, 1934-45; from Bureau of the Census, 1945 to date.

3/ Residual item.

4/ Includes flour.

5/ Less than 50,000 bushels.

6/ Preliminary.

7/ Imports for July-December only.

Table 23.- Eye: Supply and disappearance, United States, January-June and July-December periods, 1943-49

| Period | Supply | | | | Disappearance | | | | | | |
|-------------------|----------------------------------|-------------------------------------|-----------------------------|---------------------------|-----------------------------|-----------------------------|--------------------------|---|-----------------------------------|---------------------------|--------|
| | Stocks 1/ 1,000 bushels | Produc- tion 1,000 bushels | Imports 1,000 bushels | Total 1,000 bushels | Domestic | | | | Exports 4/ 1,000 bushels | Total 1,000 bushels | |
| | | | | | Food 2/ 1,000 bushels | Feed 3/ 1,000 bushels | Seed 1,000 bushels | Alcohol, spirits 1,000 bushels | | | |
| 1943 July-Dec. | 47,114 | 20,680 | 765 | 76,559 | 4,549 | 20,937 | 5,293 | 3,429 | 34,208 | 243 | 34,451 |
| 1944 Jan.-June | 42,107 | — | 7,545 | 49,652 | 4,185 | 12,770 | 460 | 1,081 | 18,496 | 176 | 18,672 |
| 1944 July-Dec. | 30,929 | 22,525 | 3,229 | 56,809 | 3,685 | 13,394 | 4,994 | 8,753 | 30,826 | 393 | 31,219 |
| 1945 Jan.-June | 25,590 | — | 850 | 26,440 | 4,092 | 5,386 | 435 | 1,610 | 11,523 | 2,751 | 14,274 |
| 1945 July-Dec. | 12,166 | 23,952 | 1,869 | 37,987 | 3,413 | 6,863 | 4,098 | 6,513 | 20,887 | 3,785 | 24,672 |
| 1946 Jan.-June | 13,335 | — | 127 | 13,462 | 3,242 | 2,340 | 356 | 1,803 | 7,741 | 3,324 | 11,065 |
| 1946 July-Dec. | 2,377 | 18,879 | 865 | 22,121 | 2,476 | 5,023 | 4,506 | 1,407 | 13,412 | 205 | 13,617 |
| 1947 Jan.-June | 8,504 | — | 776 | 9,280 | 2,021 | 1,326 | 391 | 2,828 | 6,566 | 368 | 6,934 |
| 1947 July-Dec. | 2,346 | 25,975 | 41 | 28,362 | 2,360 | 3,476 | 4,670 | 1,981 | 12,487 | 1,441 | 13,928 |
| 1948 Jan.-June | 14,434 | — | 0 | 14,434 | 2,196 | 2,659 | 406 | 4,608 | 9,869 | 1,212 | 11,081 |
| 1948 July-Dec. | 3,553 | 26,449 | 2,040 | 31,842 | 2,414 | 4,002 | 4,184 | 3,700 | 14,300 | 259 | 14,559 |
| 1949 Jan.-June | 17,283 | — | 4,754 | 22,037 | 2,296 | 2,886 | 364 | 3,015 | 8,561 | 5,172 | 13,733 |
| 1949 July-Dec. | 8,304 | 18,697 | 7,935 | 34,936 | 2,456 | | 4,690 | 1,862 | | 2,050 | |

1/ Includes stocks in interior mill and elevators, in addition to stocks on farms and in terminals.

2/ Calculated from trade sources, 1943-45; from Bureau of the Census, 1945 to date.

3/ Residual item.

4/ Includes flour.

5/ Includes estimates for December.

Table 54.- Rice, milled basis: Supply and distribution, United States, 1934-45 *

| Year beginning August 1/ | Supply | | | | Distribution | | | |
|--------------------------------|------------------|--------------------|-----------------|-----------------|------------------------|------------------------|---|-------|
| | Carry-over 2/ | Farm production | Imports | Total | Continental | | U. S. disappearance | |
| | | | | | Civilian food 3/ | Seed and feed 4/ | Broken rice used by brewers 5/ | Total |
| Million bags 3/ | Million bags | Million bags | Million bags | Million bags | Million bags | Million bags | Million bags | |
| 1934 | 1.74 | 11.25 | .33 | 13.32 | 7.13 | .77 | .03 | 7.93 |
| 1935 | .53 | 11.55 | .16 | 12.24 | 6.65 | .89 | --- | 7.54 |
| 1936 | .84 | 13.78 | .25 | 14.87 | 7.63 | 1.29 | .05 | 8.97 |
| 1937 | 1.69 | 15.19 | .11 | 16.99 | 7.64 | 1.09 | .37 | 9.10 |
| 1938 | 1.50 | 15.23 | .12 | 16.85 | 7.31 | .93 | .35 | 8.59 |
| 1939 | 2.32 | 15.30 | .13 | 17.75 | 7.75 | .96 | .54 | 9.25 |
| 1940 | 2.70 | 15.41 | .08 | 18.19 | 7.69 | 1.10 | .51 | 9.30 |
| 1941 | 1.69 | 14.62 | .09 | 16.40 | 7.00 | 1.24 | .68 | 8.92 |
| 1942 | .19 | 18.90 | .09 | 19.18 | 7.35 | 1.28 | .64 | 9.27 |
| 1943 | 1.49 | 19.48 | .01 | 20.98 | 6.96 | 1.30 | 1.31 | 9.57 |
| 1944 | 1.97 | 20.45 | --- | 22.42 | 6.33 | 1.28 | 1.52 | 9.13 |
| 1945 | .77 | 20.44 | .02 | 21.23 | 5.44 | 1.36 | 1.62 | 8.42 |
| 1946 | .85 | 21.89 | --- | 22.74 | 8.23 | 1.41 | 1.14 | 10.78 |
| 1947 | .35 | 22.90 | --- | 23.25 | 6.93 | 1.44 | 2.03 | 10.40 |
| 1948 6/ | .23 | 25.03 | --- | 25.26 | 8.36 | 1.44 | 1.71 | 11.51 |
| 1949 6/ | 1.07 | 26.37 | --- | 27.44 | | | | |

| Year beginning August 1/ | Distribution (Continued) | | | | | | | | | |
|--------------------------------|--------------------------|----------------------|-----------------|-----------------|----------------------|-----------------|--------------------------------|--------------------------|------------------|---|
| | Exports 7/ | | | Shipments 7/ | | | Military procurement 10/ | Balancing item 11/ | Carry-over 2/ | Civilian per capita con- sumption |
| | Commercial 8/ | USDA not military | Total 9/ | Commercial | USDA not military | Total 9/ | | | | |
| Million bags | Million bags | Million bags | Million bags | Million bags | Million bags | Million bags | Million bags | Million bags | Pounds | |
| 1934 | 1.21 | 0 | 1.21 | 3.14 | 0 | 3.14 | --- | +.51 | .53 | 5.6 |
| 1935 | .79 | 0 | .79 | 2.95 | 0 | 2.95 | --- | +.12 | .84 | 5.2 |
| 1936 | .91 | 0 | .91 | 3.00 | 0 | 3.00 | --- | +.30 | 1.69 | 5.9 |
| 1937 | 3.05 | 0 | 3.05 | 3.39 | 0 | 3.39 | --- | -.05 | 1.50 | 5.9 |
| 1938 | 3.33 | 0 | 3.33 | 3.02 | 0 | 3.02 | --- | -.41 | 2.32 | 5.6 |
| 1939 | 3.10 | 0 | 3.10 | 3.16 | 0 | 3.16 | --- | -.46 | 2.70 | 5.9 |
| 1940 | 3.95 | --- | 3.95 | 3.31 | --- | 3.31 | --- | -.06 | 1.69 | 5.8 |
| 1941 | 4.57 | .03 | 4.60 | 2.16 | .65 | 2.81 | .20 | -.32 | .19 | 5.3 |
| 1942 | 2.77 | 1.61 | 4.38 | .39 | 2.52 | 2.91 | .82 | +.31 | 1.49 | 5.6 |
| 1943 | 3.37 | 1.66 | 5.03 | --- | 3.13 | 3.13 | .80 | +.48 | 1.97 | 5.4 |
| 1944 | 4.32 | .76 | 5.08 | --- | 2.56 | 2.56 | 4.04 | +.84 | .77 | 4.9 |
| 1945 | 4.18 | 2.92 | 7.10 | 2.49 | .67 | 3.16 | 1.92 | -.22 | .85 | 4.0 |
| 1946 | 4.51 | 3.85 | 8.36 | 1.84 | .01 | 1.85 | .70 | +.70 | .35 | 5.8 |
| 1947 | 6.28 | 2.53 | 8.81 | 3.35 | --- | 3.35 | .44 | +.02 | .23 | 4.8 |
| 1948 6/ | 8.08 | .69 | 8.77 | 3.32 | --- | 3.32 | .49 | +.10 | 1.07 | 5.7 |

Data from U. S. D. A. Production and Marketing Administration, Department of Commerce, Department of National Defense, as well as from the Bureau of Agricultural Economics.

* Unmilled rice is converted on the basis of pounds of milled rice (heads, second heads, and screenings, excluding brewers'), produced annually from 100 pounds of rough rice, converted separately for the Southern States and for California. For the 5 years ended July 1949, 100 pounds of rough rice produced an average of 66.13 pounds of such milled rice, or a 45-pound bushel produced about 29.8 pounds.

1/ Includes California on an October 1 year.

2/ Stocks on farms, in country warehouses, and in mills, and in addition includes U. S. D. A. holdings outside of mills. In million bags as follows: 1.06 in 1943, 1.79 in 1944, 0.25 in 1945, 0.37 in 1946, 0.16 in 1947, 0 in 1948 and 1949.

3/ Civilian food disappearance of commercially milled rice produced from domestic grain plus rice used on farms where grown and by custom mills for local consumption, adjusted for military procurement and use of broken rice by brewers. Thus, consumption data represent the year rice enters trade channels rather than the time of actual human consumption. In some years large stocks are held by wholesalers and retailers, while in other years such stocks are small.

4/ Rice used by brewers other than brewers' rice as such, which is not included in this table.

5/ Bag equals 100 pounds.

6/ Preliminary.

7/ Beginning with 1941, exports and shipments are on a July year. Complete figures are available for such a year, whereas they are not for an August year. Insofar as the figures for the month of July are not much different from one year to another, the use of the July year is justifiable.

8/ Includes exports of rough rice in terms of milled equivalents.

9/ Excludes shipments by military for civilian relief feeding.

10/ Procured for both civilian relief feeding and for military food use; military takings for civilian feeding in occupied areas measured at time of procurement, not at time of shipment overseas.

11/ Balancing item results from drying loss, waste, and errors in data and conversions.

Table 55.- Wheat: Stocks, United States, by quarters, 1927-49

| Year | January 1 | | | | | | April 1 | | | | | |
|---------|-----------|---------|-----------|-----------|-----------|------------|-----------|---------|-----------|-----------|-----------|------------|
| | Terminal: | | Interior: | | CCC: | | Terminal: | | Interior: | | CCC: | |
| | Farm | market | mill, | elevator, | Merchant: | not | Farm | market | mill, | elevator, | Merchant: | not |
| | 1/ | 2/ | 3/ | and ware- | 3/ | otherwise: | 1/ | 2/ | 3/ | and ware- | 3/ | otherwise: |
| 1,000 | 1,000 | 1,000 | 1,000 | 1,000 | 1,000 | 1,000 | 1,000 | 1,000 | 1,000 | 1,000 | 1,000 | 1,000 |
| bushels | bushels | bushels | bushels | bushels | bushels | bushels | bushels | bushels | bushels | bushels | bushels | bushels |
| 1927 | 207,303 | 66,340 | --- | --- | --- | --- | 101,024 | 49,910 | --- | --- | --- | --- |
| 1928 | 201,532 | 88,581 | --- | --- | --- | --- | 87,292 | 68,791 | --- | --- | --- | --- |
| 1929 | 253,066 | 144,351 | --- | --- | --- | --- | 130,589 | 124,756 | --- | --- | --- | --- |
| 1930 | 216,841 | 182,226 | --- | --- | --- | --- | 133,200 | 153,122 | --- | --- | --- | --- |
| 1931 | 248,828 | 199,649 | --- | --- | --- | --- | 116,553 | 213,583 | --- | --- | --- | --- |
| 1932 | 322,062 | 226,874 | --- | 115,654 | --- | --- | 172,909 | 207,215 | --- | 91,420 | --- | --- |
| 1933 | 276,054 | 168,465 | --- | 122,223 | --- | --- | 181,624 | 135,552 | --- | 100,267 | --- | --- |
| 1934 | 185,302 | 132,511 | --- | 115,035 | --- | --- | 113,790 | 97,132 | --- | 91,720 | --- | --- |
| 1935 | 146,996 | 90,937 | 87,559 | 106,392 | --- | 431,884 | 98,989 | 51,882 | 66,124 | 74,852 | --- | 291,847 |
| 1936 | 163,703 | 76,694 | 78,463 | 109,634 | --- | 428,494 | 98,878 | 49,919 | 48,193 | 72,046 | --- | 269,036 |
| 1937 | 128,954 | 62,366 | 76,845 | 102,832 | --- | 370,997 | 71,075 | 34,741 | 39,308 | 65,983 | --- | 211,107 |
| 1938 | 208,071 | 94,520 | 115,081 | 115,567 | --- | 533,239 | 123,596 | 54,426 | 73,180 | 79,851 | --- | 331,053 |
| 1939 | 274,260 | 128,748 | 136,091 | 107,706 | --- | 646,805 | 182,801 | 82,687 | 91,800 | 82,481 | --- | 439,769 |
| 1940 | 229,374 | 132,842 | 129,566 | 114,231 | --- | 606,013 | 149,433 | 105,401 | 83,750 | 94,985 | --- | 433,569 |
| 1941 | 279,970 | 169,776 | 167,727 | 106,303 | --- | 723,776 | 192,173 | 141,897 | 134,242 | 76,675 | --- | 544,987 |
| 1942 | 371,775 | 270,835 | 221,708 | 135,601 | --- | 999,919 | 268,531 | 237,777 | 181,099 | 122,461 | --- | 809,868 |
| 1943 | 484,754 | 245,150 | 238,125 | 139,385 | 45,000 | 1,152,414 | 321,179 | 212,131 | 176,591 | 123,455 | 62,712 | 896,068 |
| 1944 | 382,351 | 136,264 | 145,454 | 112,130 | 41,400 | 817,599 | 219,137 | 123,700 | 66,535 | 96,388 | 38,515 | 544,275 |
| 1945 | 384,638 | 152,043 | 160,432 | 114,387 | 16,847 | 828,347 | 233,856 | 99,644 | 130,386 | 78,788 | 15,770 | 558,444 |
| 1946 | 361,031 | 102,131 | 108,776 | 95,276 | 14,778 | 681,992 | 198,481 | 34,317 | 36,477 | 55,899 | 6,961 | 332,135 |
| 1947 | 365,794 | 56,256 | 119,044 | 96,779 | 4,404 | 642,277 | 139,851 | 32,838 | 61,000 | 71,957 | 2,903 | 308,549 |
| 1948 | 428,666 | 141,889 | 111,130 | 116,827 | 3,100 | 801,612 | 256,986 | 70,174 | 75,434 | 73,714 | 3,845 | 480,153 |
| 1949 | 381,667 | 166,348 | 203,984 | 103,377 | 3,701 | 859,077 | 239,315 | 124,656 | 148,287 | 63,229 | 3,376 | 578,863 |
| July 1 | | | | | | October 1 | | | | | | |
| 1927 | 26,590 | 21,052 | 21,776 | 40,038 | --- | 109,456 | 366,153 | 78,811 | --- | --- | --- | --- |
| 1928 | 19,972 | 38,587 | 19,277 | 34,920 | --- | 112,756 | 419,779 | 115,469 | --- | --- | --- | --- |
| 1929 | 43,554 | 90,442 | 41,546 | 51,279 | --- | 226,821 | 338,558 | 198,211 | --- | --- | --- | --- |
| 1930 | 62,452 | 109,327 | 60,166 | 59,170 | --- | 291,115 | 383,574 | 220,600 | --- | --- | --- | --- |
| 1931 | 37,084 | 203,967 | 30,252 | 41,202 | --- | 312,505 | 490,292 | 256,327 | --- | 125,816 | --- | --- |
| 1932 | 93,553 | 168,405 | 41,585 | 71,714 | --- | 375,257 | 402,719 | 194,858 | --- | 127,772 | --- | --- |
| 1933 | 82,693 | 123,712 | 64,293 | 107,052 | --- | 377,750 | 286,798 | 156,652 | --- | 134,750 | --- | --- |
| 1934 | 61,103 | 80,548 | 48,128 | 83,114 | --- | 272,893 | 233,887 | 120,075 | 114,772 | 126,597 | --- | 595,331 |
| 1935 | 44,051 | 21,951 | 30,363 | 49,524 | --- | 145,889 | 272,646 | 79,703 | 102,374 | 123,905 | --- | 578,628 |
| 1936 | 43,137 | 25,202 | 21,504 | 50,590 | --- | 140,433 | 217,546 | 82,849 | 115,898 | 119,635 | --- | 535,928 |
| 1937 | 21,972 | 9,022 | 11,774 | 40,399 | 5/ | 83,167 | 323,297 | 141,496 | 152,978 | 138,160 | --- | 755,931 |
| 1938 | 58,857 | 22,190 | 31,269 | 40,791 | --- | 153,107 | 393,930 | 139,273 | 175,893 | 130,198 | --- | 839,294 |
| 1939 | 88,016 | 64,103 | 36,812 | 61,054 | --- | 259,015 | 327,616 | 161,987 | 160,439 | 137,332 | --- | 787,344 |
| 1940 | 79,572 | 84,187 | 35,312 | 80,650 | --- | 279,721 | 365,118 | 186,523 | 192,136 | 133,319 | --- | 877,996 |
| 1941 | 86,675 | 142,671 | 73,789 | 81,598 | --- | 384,733 | 483,922 | 284,920 | 238,526 | 154,902 | --- | 1,162,270 |
| 1942 | 162,722 | 224,441 | 142,366 | 96,837 | 4,409 | 630,775 | 632,573 | 269,290 | 263,466 | 151,927 | 55,396 | 1,372,352 |
| 1943 | 189,574 | 162,151 | 103,804 | 104,378 | 58,990 | 618,897 | 523,394 | 199,592 | 219,751 | 126,255 | 54,500 | 1,114,492 |
| 1944 | 103,622 | 82,912 | 30,332 | 67,308 | 32,381 | 316,555 | 521,123 | 199,475 | 198,413 | 137,818 | 22,365 | 1,079,194 |
| 1945 | 87,733 | 67,185 | 42,129 | 58,463 | 23,700 | 279,180 | 517,823 | 170,305 | 181,410 | 128,261 | 22,189 | 1,019,988 |
| 1946 | 41,606 | 29,917 | 8,376 | 12,838 | 7,351 | 100,088 | 551,669 | 103,595 | 177,351 | 114,463 | 2,184 | 949,262 |
| 1947 | 40,477 | 8,129 | 10,116 | 24,591 | 500 | 83,813 | 611,356 | 175,069 | 203,338 | 135,346 | 3,990 | 1,129,999 |
| 1948 | 94,511 | 34,065 | 30,645 | 34,240 | 2,530 | 195,991 | 546,151 | 219,111 | 251,154 | 129,233 | 3,960 | 1,149,609 |
| 1949 | 65,598 | 128,158 | 75,859 | 32,361 | 3,797 | 305,773 | 459,556 | 261,109 | 265,186 | 132,852 | 9,272 | 1,127,975 |

1/ From reports of the Grain Branch, Production and Marketing Administration.

2/ Data not available by quarters for October 1, prior to 1934, or for January 1 and April 1, prior to 1935.

3/ Estimated total based upon Bureau of Census report of item "In mills and mill elevators attached to mills," for 1927 through April 1945. Data not available by quarters for October prior to 1931, or for January and April prior to 1932.

4/ Beginning July 1, 1942, owned by Commodity Credit Corporation in transit and in steel and wooden bins. Additional Government stocks are included in reports for other positions.

5/ Beginning with 1937 only old crop wheat shown in all positions. For the years 1927-36 inclusive, some new wheat is included in terminal and merchant mill stocks. The figure for July 1, 1937, including the new wheat, is 102,842,300 bushels.

Table 56.- Rye: Stocks, United States, by quarters, 1934-49

| Year | January 1 | | | | April 1 | | | |
|-------------|-------------|--------------------|----------------|-------------|-------------|--------------------|----------------|-----------|
| | Farm | Terminal market | Interior: | | Farm | Terminal market | Interior: | |
| | | | mill, | elevator, | | | mill, | elevator, |
| | | | and ware- | house | | | and ware- | house |
| 1/ 1,000 | 2/ 1,000 | 3/ 1,000 | Total 1,000 | 1/ 1,000 | 2/ 1,000 | 3/ 1,000 | Total 1,000 | |
| bushels | | | | | | | | |
| 1934 | 10,400 | 13,735 | --- | 24,135 | --- | 11,621 | --- | --- |
| 1935 | 6,600 | 12,572 | --- | 19,172 | --- | 9,652 | --- | --- |
| 1936 | 24,500 | 8,893 | --- | 33,393 | --- | 7,620 | --- | --- |
| 1937 | 12,000 | 4,859 | --- | 16,859 | --- | 3,022 | --- | --- |
| 1938 | 18,300 | 4,724 | --- | 23,024 | --- | 3,413 | --- | --- |
| 1939 | 26,000 | 8,369 | --- | 34,369 | --- | 7,630 | --- | --- |
| 1940 | 21,000 | 10,540 | --- | 31,540 | 14,500 | 10,138 | --- | 24,638 |
| 1941 | 24,500 | 6,640 | --- | 31,140 | 19,000 | 5,269 | --- | 24,269 |
| 1942 | 22,400 | 17,474 | --- | 39,874 | 16,400 | 17,551 | --- | 33,951 |
| 1943 | 30,500 | 19,889 | --- | 50,389 | 21,800 | 20,458 | 8,036 | 50,294 |
| 1944 | 13,500 | 21,051 | 7,557 | 42,108 | 8,325 | 21,148 | 6,146 | 35,619 |
| 1945 | 9,250 | 12,207 | 4,133 | 25,590 | 5,668 | 10,252 | 3,538 | 19,458 |
| 1946 | 6,550 | 4,544 | 2,221 | 13,315 | 2,989 | 3,113 | 1,379 | 7,481 |
| 1947 | 4,000 | 2,476 | 2,028 | 8,504 | 1,700 | 2,139 | 1,244 | 5,083 |
| 1948 | 7,200 | 4,072 | 3,162 | 14,434 | 4,436 | 1,521 | 2,179 | 8,136 |
| 1949 | 8,700 | 4,740 | 3,794 | 17,234 | 5,454 | 2,075 | 2,333 | 9,862 |
| 1934 | July 1 | | | | October 1 | | | |
| | Farm | Terminal market | Interior: | | Farm | Terminal market | Interior: | |
| | | | mill, | elevator, | | | mill, | elevator, |
| | | | and ware- | house | | | and ware- | house |
| 1/ 1,000 | 2/ 1,000 | 3/ 1,000 | Total 1,000 | 1/ 1,000 | 2/ 1,000 | 3/ 1,000 | Total 1,000 | |
| bushels | | | | | | | | |
| 1934 | 3,400 | 11,452 | --- | 14,852 | --- | 11,776 | --- | --- |
| 1935 | 2,250 | 8,560 | --- | 10,810 | --- | 8,407 | --- | --- |
| 1936 | 13,350 | 6,379 | --- | 19,729 | --- | 6,515 | --- | --- |
| 1937 | 3,800 | 1,406 | --- | 5,206 | --- | 5,873 | --- | --- |
| 1938 | 7,500 | 1,000 | --- | 8,500 | --- | 7,761 | --- | --- |
| 1939 | 14,520 | 7,384 | --- | 21,904 | 31,000 | 9,857 | --- | 40,857 |
| 1940 | 10,100 | 9,506 | --- | 19,606 | 31,500 | 8,520 | --- | 40,020 |
| 1941 | 13,100 | 5,639 | --- | 18,739 | 35,000 | 17,243 | --- | 52,243 |
| 1942 | 12,100 | 17,034 | --- | 29,134 | 42,000 | 18,477 | --- | 60,477 |
| 1943 | 15,300 | 23,309 | 8,505 | 47,114 | 21,500 | 22,907 | 8,568 | 52,975 |
| 1944 | 5,000 | 20,150 | 5,835 | 30,985 | 13,959 | 14,728 | 4,881 | 33,568 |
| 1945 | 3,030 | 6,599 | 2,537 | 12,166 | 12,961 | 4,732 | 3,301 | 20,994 |
| 1946 | 1,150 | 322 | 905 | 2,377 | 9,829 | 1,126 | 2,213 | 13,168 |
| 1947 | 600 | 1,024 | 722 | 2,346 | 13,475 | 3,824 | 4,328 | 21,627 |
| 1948 | 1,700 | 531 | 1,122 | 3,353 | 14,189 | 4,469 | 5,280 | 23,938 |
| 1949 | 3,282 | 2,993 | 1,998 | 8,273 | 8,789 | 5,435 | 4,004 | 18,228 |

1/ Data not available for October prior to 1939, nor for April prior to 1940.

2/ From reports of the Grain Branch, Production and Marketing Administration.

3/ Quarterly data not available prior to April 1943.

Table 58.- Wheat, No. 2 Hard Winter: Weighted average price per bushel of reported cash sales, Kansas City, by months, 1900-1949

| Year beginning July | July | Aug. | Sept. | Oct. | Nov. | Dec. | Jan. | Feb. | Mar. | Apr. | May | June | Average |
|---------------------|-------|-------|-------|--------|-------|-------|-------|-------|-------|-------|-------|-------|---------|
| | Cents | Cents | Cents | Cents | Cents | Cents | Cents | Cents | Cents | Cents | Cents | Cents | Cents |
| 1900 | 68.8 | 65.6 | 66.7 | 67.5 | 66.7 | 65.8 | 67.9 | 68.5 | 68.5 | 69.6 | 70.0 | 66.8 | 67.4 |
| 1901 | 63.0 | 66.6 | 65.7 | 66.3 | 69.0 | 75.3 | 79.1 | 74.8 | 72.1 | 71.9 | 73.5 | 70.5 | 67.6 |
| 1902 | 70.0 | 65.9 | 66.6 | 67.5 | 66.8 | 66.9 | 66.9 | 67.7 | 68.6 | 67.6 | 69.2 | 73.3 | 67.6 |
| 1903 | 69.6 | 73.1 | 73.4 | 72.6 | 72.4 | 71.0 | 74.8 | 87.0 | 88.5 | 89.1 | 91.8 | 88.7 | 76.9 |
| 1904 | 87.0 | 93.5 | 102.9 | 106.3 | 105.5 | 104.7 | 106.6 | 109.0 | 103.7 | 99.9 | 100.8 | 99.7 | 97.4 |
| 1905 | 83.8 | 79.8 | 78.1 | 80.3 | 81.6 | 80.9 | 81.0 | 77.9 | 76.4 | 79.3 | 79.9 | 77.9 | 80.4 |
| 1906 | 71.3 | 67.8 | 66.7 | 69.2 | 68.8 | 69.8 | 70.4 | 72.3 | 70.7 | 72.6 | 90.4 | 80.8 | 72.4 |
| 1907 | 87.2 | 86.0 | 93.2 | 99.9 | 94.7 | 97.0 | 99.7 | 95.3 | 98.1 | 96.5 | 100.2 | 97.2 | 93.4 |
| 1908 | 96.7 | 94.6 | 98.0 | 99.2 | 101.5 | 103.4 | 106.0 | 109.6 | 115.3 | 129.8 | 138.3 | 135.8 | 99.4 |
| 1909 | 114 | 102 | 102 | 106 | 104 | 110 | 111 | 111 | 110 | 108 | 107 | 108 | 107 |
| 1910 | 104 | 100 | 99 | 95 | 91 | 93 | 95 | 90 | 88 | 88 | 90 | 88 | 98 |
| 1911 | 87 | 93 | 95 | 104 | 100 | 100 | 105 | 103 | 105 | 109 | 111 | 109 | 97 |
| 1912 | 92 | 89 | 88 | 88 | 83 | 84 | 87 | 86 | 86 | 88 | 87 | 88 | 88 |
| 1913 | 82 | 83 | 87 | 84 | 83 | 84 | 85 | 86 | 88 | 87 | 90 | 85 | 84 |
| 1914 | 78 | 91 | 104 | 102 | 108 | 113 | 134 | 154 | 149 | 154 | 150 | 121 | 105 |
| 1915 | 136 | 126 | 107 | 107 | 103 | 112 | 120 | 120 | 105 | 112 | 110 | 100 | 119 |
| 1916 | 114 | 141 | 157 | 167 | 185 | 172 | 189 | 182 | 197 | 243 | 301 | 274 | 171 |
| 1917 | 268 | 261 | 212 | 212 | 212 | 212 | 212 | 212 | 212 | 212 | 212 | --- | 1/252 |
| 1918 | 220 | 216 | 216 | 216 | 215 | 224 | 231 | 226 | 239 | 262 | 260 | 247 | 219 |
| 1919 | 225 | 218 | 224 | 230 | 246 | 263 | 282 | 242 | 249 | 275 | 293 | 276 | 242 |
| 1920 | 267.7 | 245.3 | 243.9 | 207.2 | 175.7 | 169.4 | 172.0 | 162.0 | 155.0 | 133.0 | 147.0 | 138.1 | 183.1 |
| 1921 | 118.1 | 114.8 | 121.6 | 110.0 | 108.6 | 109.2 | 112.9 | 128.9 | 133.7 | 134.9 | 133.6 | 117.0 | 119.6 |
| 1922 | 112.7 | 104.3 | 104.5 | 113.3 | 117.4 | 117.4 | 114.5 | 115.1 | 115.6 | 120.4 | 116.2 | 104.2 | 112.6 |
| 1923 | 95.8 | 100.6 | 109.1 | 111.9 | 108.8 | 108.7 | 112.9 | 110.9 | 108.7 | 104.3 | 106.3 | 106.1 | 104.9 |
| 1924 | 120.5 | 119.0 | 119.5 | 136.9 | 143.1 | 161.6 | 181.5 | 181.2 | 170.9 | 150.9 | 152.9 | 160.2 | 135.4 |
| 1925 | 153.9 | 163.9 | 157.5 | 158.2 | 162.8 | 171.6 | 178.1 | 171.0 | 160.5 | 159.1 | 154.8 | 152.9 | 162.7 |
| 1926 | 136.5 | 131.0 | 132.0 | 138.6 | 136.9 | 137.7 | 137.2 | 135.4 | 132.8 | 130.7 | 142.1 | 144.1 | 135.3 |
| 1927 | 135.6 | 135.3 | 130.6 | 128.2 | 130.6 | 131.8 | 132.7 | 132.6 | 138.2 | 152.4 | 160.0 | 147.5 | 135.1 |
| 1928 | 120.4 | 105.9 | 107.5 | 109.8 | 112.4 | 111.2 | 114.5 | 118.3 | 115.8 | 110.5 | 100.6 | 105.0 | 112.4 |
| 1929 | 125.3 | 122.6 | 124.4 | 121.7 | 118.7 | 120.7 | 118.9 | 112.5 | 102.3 | 101.4 | 99.1 | 88.7 | 119.6 |
| 1930 | 80.0 | 80.6 | 77.6 | 74.4 | 69.0 | 70.6 | 69.5 | 69.3 | 70.2 | 73.0 | 73.1 | 68.2 | 75.5 |
| 1931 | 43.8 | 42.7 | 43.1 | 47.5 | 58.6 | 52.4 | 52.6 | 53.8 | 51.2 | 53.2 | 53.6 | 45.6 | 46.9 |
| 1932 | 44.9 | 47.7 | 48.0 | 45.2 | 42.6 | 41.8 | 43.6 | 43.7 | 48.1 | 60.4 | 70.0 | 75.9 | 50.9 |
| 1933 | 98.0 | 89.7 | 87.1 | 83.0 | 84.1 | 80.4 | 84.4 | 85.0 | 82.0 | 77.7 | 85.7 | 89.1 | 88.5 |
| 1934 | 93.2 | 106.6 | 107.5 | 102.2 | 101.8 | 104.2 | 100.9 | 99.6 | 96.8 | 104.6 | 98.8 | 87.7 | 98.1 |
| 1935 | 99.2 | 104.1 | 115.1 | 119.0 | 112.6 | 110.8 | 112.6 | 110.0 | 105.9 | 102.0 | 94.9 | 96.0 | 105.1 |
| 1936 | 111.0 | 122.0 | 122.1 | 122.0 | 121.9 | 154.2 | 138.0 | 136.5 | 138.6 | 140.0 | 132.0 | 120.8 | 121.4 |
| 1937 | 122.5 | 111.8 | 109.5 | 106.0 | 94.2 | 96.5 | 102.7 | 99.6 | 91.5 | 84.6 | 79.7 | 76.7 | 110.8 |
| 1938 | 70.0 | 65.5 | 65.7 | 64.7 | 63.3 | 66.9 | 70.9 | 69.2 | 68.7 | 69.6 | 75.7 | 70.9 | 69.5 |
| 1939 | 66.7 | 64.6 | 85.9 | 82.7 | 85.8 | 98.3 | 101.2 | 99.4 | 102.1 | 105.7 | 94.7 | 76.3 | 74.1 |
| 1940 | 70.7 | 69.3 | 75.8 | 81.6 | 84.5 | 83.0 | 94.7 | 77.8 | 85.1 | 87.2 | 90.4 | 97.3 | 81.9 |
| 1941 | 98.3 | 106.6 | 114.1 | 112.2 | 113.4 | 120.1 | 125.6 | 123.1 | 121.0 | 114.6 | 114.9 | 110.9 | 112.0 |
| 1942 | 107.9 | 111.2 | 120.3 | 120.5+ | 123.1 | 130.5 | 136.8 | 137.0 | 139.9 | 138.4 | 138.1 | 137.0 | 126.3 |
| 1943 | 140.1 | 139.8 | 145.8 | 152.3 | 156.4 | 162.8 | 164.8 | 163.0 | 165.2 | 164.0 | 163.2 | 155.6 | 144.8 |
| 1944 | 152.1 | 150.8 | 153.0 | 161.3 | 159.1 | 162.0 | 163.6 | 165.8 | 166.3 | 165.7 | 166.7 | 168.2 | 155.6 |
| 1945 | 158.3 | 159.8 | 162.1 | 168.3 | 168.9 | 169.2 | 169.2 | 169.1 | 172.0 | 172.1 | --- | 186.1 | 160.2 |
| 1946 | 197.8 | 193.8 | 196.0 | 203.9 | 210.4 | 207.2 | 209.0 | 226.1 | 269.4 | 267.6 | 269.3 | 237.3 | 208.8 |
| 1947 | 228.8 | 231.8 | 264.6 | 295.3 | 299.9 | 301.1 | 303.2 | 250.8 | 245.4 | 244.5 | 240.2 | 229.4 | 252.1 |
| 1948 | 219.3 | 215.0 | 220.4 | 222.6 | 228.2 | 228.7 | 225.0 | 219.6 | 224.1 | 226.0 | 222.1 | 195.1 | 218.8 |
| 1949 | 200.4 | 206.0 | 215.2 | 218.8 | 220.2 | 222.1 | | | | | | | |

Compiled as follows: January 1899 - December 1900, Kansas City Daily Price Current.
 January-December 1901, Kansas City Star.
 January 1902 - Kansas City Grain Market Review. (Prior to November 1920 called Kansas City Daily Price Current).
 Average of daily prices weighted by carlot sales.

1/ Average for 11 months.

2/ Beginning July 1947, sales of Dark Hard and Hard Winter wheat combined--reported as Hard Winter.

Table 63. - Rice, rough: Average price per bushel received by farmers, United States, 1930-49 1/

| Year beginning August | August | September | October | November | December | January | February | March | April | May | June | July | Average 1/ |
|-----------------------|--------|-----------|---------|----------|----------|---------|----------|-------|-------|-------|-------|-------|------------|
| | 15 | 15 | 15 | 15 | 15 | 15 | 15 | 15 | 15 | 15 | 15 | 15 | |
| | Cents | Cents | Cents | Cents | Cents | Cents | Cents | Cents | Cents | Cents | Cents | Cents | Cents |
| 1929 | 2/ | | | | | | | | | | | | |
| 1930 | 92.2 | 85.1 | 81.0 | 78.7 | 76.0 | 100.1 | 105.3 | 102.6 | 107.0 | 106.1 | 105.2 | 101.3 | 99.9 |
| 1931 | 88.0 | 81.0 | 78.8 | 75.8 | 76.4 | 76.1 | 78.6 | 77.1 | 77.7 | 76.0 | 75.6 | 72.4 | 78.4 |
| 1932 | 42.1 | 41.1 | 37.8 | 37.2 | 37.7 | 36.5 | 31.5 | 49.0 | 45.1 | 44.4 | 44.5 | 41.9 | 48.5 |
| 1933 | 65.4 | 74.1 | 78.1 | 79.7 | 76.2 | 78.2 | 79.4 | 79.7 | 80.3 | 77.7 | 76.5 | 74.7 | 77.8 |
| 1934 | 77.1 | 76.2 | 79.4 | 80.4 | 76.2 | 81.8 | 78.6 | 80.4 | 82.0 | 83.2 | 86.6 | 85.6 | 78.9 |
| 1935 | 73.5 | 64.8 | 69.8 | 71.9 | 75.9 | 80.3 | 81.9 | 81.8 | 82.3 | 84.6 | 85.3 | 86.2 | 73.0 |
| 1936 | 87.1 | 91.9 | 80.0 | 78.9 | 76.2 | 84.6 | 91.3 | 91.8 | 92.6 | 88.2 | 83.2 | 80.7 | 83.4 |
| 1937 | 74.2 | 86.7 | 72.3 | 74.6 | 66.7 | 67.3 | 66.5 | 61.2 | 55.8 | 56.4 | 60.3 | 62.8 | 65.8 |
| 1938 | 63.0 | 60.1 | 64.4 | 65.9 | 66.5 | 66.6 | 65.7 | 63.6 | 61.4 | 62.4 | 61.5 | 60.4 | 64.0 |
| 1939 | 58.9 | 86.3 | 73.6 | 74.8 | 71.8 | 72.5 | 69.6 | 64.5 | 64.6 | 71.0 | 71.7 | 75.5 | 72.8 |
| 1940 | 74.6 | 62.1 | 64.1 | 75.7 | 78.1 | 90.6 | 97.9 | 98.1 | 112.6 | 115.4 | 113.6 | 111.0 | 81.2 |
| 1941 | 104.1 | 89.1 | 95.9 | 123.2 | 147.0 | 157.4 | 161.4 | 169.0 | 179.3 | 178.6 | 172.2 | 170.6 | 136.0 |
| 1942 | 165.0 | 156.3 | 139.6 | 154.1 | 167.5 | 177.3 | 178.5 | 180.4 | 184.7 | 182.7 | 182.3 | 178.0 | 163.0 |
| 1943 | 164 | 163 | 174 | 190 | 188 | 188 | 191 | 190 | 187 | 177 | 174 | 173 | 178 |
| 1944 | 171 | 159 | 177 | 180 | 183 | 181 | 181 | 181 | 180 | 180 | 181 | 181 | 177 |
| 1945 | 165 | 168 | 178 | 182 | 178 | 176 | 173 | 184 | 184 | 184 | 181 | 183 | 179 |
| 1946 | 174 | 184 | 220 | 230 | 231 | 230 | 236 | 236 | 233 | 233 | 222 | 262 | 225 |
| 1947 | 281 | 235 | 251 | 280 | 289 | 300 | 314 | 303 | 305 | 307 | 313 | 311 | 269 |
| 1948 | 240 | 214 | 213 | 232 | 241 | 247 | 232 | 225 | 230 | 229 | 220 | 214 | 219 |
| 1949 | 202 | 170 | 173 | 186 | 194 | | | | | | | | |

1/ U. S. monthly prices are the result of weighting monthly State prices by production. U. S. marketing-year prices are the result of (1) weighting State monthly prices by monthly sales to obtain State marketing-year averages, and (2) weighting the State marketing-year averages by total sales for each State.

2/ Monthly figures prior to 1923 are not available. Annual calendar year averages for 1912 to 1922 are respectively as follows: 79.4, 66.3, 78.8, 89.3, 89.1, 89.3, 83.9, 98.7, 192.0, 180.0, 245.5, 112.0, 98.0, 98.5, 112.0, 135.0, 148.0, 113.0, 90.8, and 91.1.

3/ Preliminary.

Table 64. - Wheat: Loan rates, quantity pledged and delivered to Commodity Credit Corporation, and stocks owned by CCC and loans outstanding June 30, United States, 1939-49

| Year beginning July | Loan rate | | | | | | | Stocks and loans June 30 | | | | | |
|---------------------|--|------------------|-----------------------|-----------------------|--------------|-------------|------------------|--------------------------|------------------|------------------------|-----------------|----------------------|-----------------|
| | As a percentage of the parity price 1/ | National average | No. 2 Hard | | No. 1 Dark | | No. 1 Soft White | Fledged | Delivered to CCC | Under loan | | | |
| | | | Winter at Kansas City | Spring at Minneapolis | at St. Louis | at Portland | | | | Stocks owned by CCC 2/ | Current crop | Crops of other years | Total |
| | | | Dollars | Dollars | Dollars | Dollars | | | | Million bushels | Million bushels | Million bushels | Million bushels |
| 1938 | 52 | .59 | .72 | .81 | .73 | .67 | 85.7 | 15.7 | 6.0 | 21.5 | 0.4 | 27.9 | |
| 1939 | 55 | .61 | .77 | .87 | .80 | .73 | 167.7 | 7.7 | 1.6 | 10.3 | 0 | 11.9 | |
| 1940 | 57 | .64 | .77 | .77 | .81 | .73 | 278.5 | 173.7 | 169.2 | 31.3 | 7.4 | 207.9 | |
| 1941 | 85 | .98 | 1.10 | 1.15 | 1.15 | 1.05 | 366.3 | 269.8 | 319.7 | 90.4 | 8.9 | 419.0 | |
| 1942 | 85 | 1.14 | 1.27 | 1.32 | 1.32 | 1.21 | 408.1 | 183.9 | 259.8 | 133.3 | 5.0 | 398.1 | |
| 1943 | 85 | 1.23 | 1.37 | 1.42 | 1.42 | 1.34 | 330.2 | 0.3 | 99.1 | 15.5 | 2.5 | 117.1 | |
| 1944 | 90 | 1.35 | 1.50 | 1.53 | 1.55 | 1.46 | 180.4 | 72.9 | 103.7 | 20.2 | 0 | 123.9 | |
| 1945 | 90 | 1.38 | 1.53 | 1.64 | 1.58 | 1.49 | 59.7 | 0.2 | 29.0 | 2.5 | 1.0 | 32.5 | |
| 1946 | 90 | 1.47 | 1.64 | 1.66 | 1.69 | 1.60 | 22.0 | 0 | 18.6 | 0.7 | 0 | 19.3 | |
| 1947 | 90 | 1.80 | 2.02 | 2.04 | 2.07 | 1.98 | 31.2 | | 32.9 | 0.8 | 3.4 | 37.1 | |
| 1948 | 90 | 2.00 | 2.23 | 2.25 | 2.28 | 2.18 | 3/ 367.0 | 4/ 261.5 | 238.2 | 32.2 | 5.0 | 275.4 | |
| 1949 | 90 | 1.95 | 2.20 | 2.22 | 2.25 | 2.16 | | | | | | | |

1/ The national average loan rate at the farm as a percentage of the parity price of wheat at the beginning of the marketing year.

2/ Includes open market purchases beginning 1943, and accordingly may include some new crop wheat.

3/ Includes 113.4 million bushels of 1948 crop wheat put under marketing agreements.

4/ Includes 54.2 million bushels of purchase agreement wheat delivered to CCC.

Table 65.- Wheat: Supply and disappearance, Canada, Australia, and Argentina, averages 1920-29 and 1930-39, annual 1940-49

| Year beginning August | Canada | | | | |
|-----------------------|--------------------------|-----------------|-----------------|-----------------|-----------------|
| | Supply | | | Disappearance | |
| | Carry-over ^{1/} | Production | Total | Domestic | Net exports |
| | Million bushels | Million bushels | Million bushels | Million bushels | Million bushels |
| Average 1920-29 | 2/ 65.5 | 385.4 | 450.9 | 103.2 | 270.9 |
| 1930-39 | 132.7 | 330.5 | 463.2 | 112.4 | 199.7 |
| 1940 | 300.5 | 540.2 | 840.7 | 136.5 | 224.1 |
| 1941 | 480.1 | 314.8 | 794.9 | 149.1 | 221.9 |
| 1942 | 423.9 | 556.7 | 980.6 | 183.3 | 202.7 |
| 1943 | 594.6 | 284.5 | 879.1 | 174.6 | 348.0 |
| 1944 | 356.5 | 416.6 | 773.1 | 181.8 | 333.2 |
| 1945 | 258.1 | 318.5 | 576.6 | 167.1 | 335.9 |
| 1946 | 73.6 | 413.7 | 487.3 | 161.4 | 239.8 |
| 1947 | 86.1 | 341.8 | 427.9 | 150.7 | 199.5 |
| 1948 | 77.7 | 393.3 | 471.0 | 144.1 | 228.2 |
| 1949 ^{3/} | 98.7 | 367.4 | 466.1 | | |

| Year beginning December 1 | Australia | | | | |
|---------------------------|--------------------------|-----------------|-----------------|-----------------|-----------------|
| | Supply | | | Disappearance | |
| | Carry-over ^{1/} | Production | Total | Domestic | Net exports |
| | Million bushels | Million bushels | Million bushels | Million bushels | Million bushels |
| Average 1920-29 | 7.7 | 135.4 | 143.1 | 44.6 | 89.9 |
| 1930-39 | 16.9 | 177.8 | 194.7 | 54.5 | 116.9 |
| 1940 | 77.5 | 82.2 | 159.7 | 59.6 | 58.1 |
| 1941 | 42.0 | 166.7 | 208.7 | 59.6 | 44.6 |
| 1942 | 104.5 | 155.7 | 260.2 | 68.2 | 37.3 |
| 1943 | 154.0 | 100.7 | 253.7 | 94.6 | 91.2 |
| 1944 | 77.9 | 52.9 | 130.8 | 100.3 | 19.0 |
| 1945 | 11.5 | 142.4 | 153.9 | 76.6 | 57.1 |
| 1946 | 20.2 | 117.3 | 137.5 | 67.9 | 56.1 |
| 1947 | 13.5 | 220.1 | 233.6 | 77.2 | (130.0) |
| 1948 | 26.4 | 189.7 | 216.1 | 73.6 | (120.0) |
| 1949 ^{2/} | 17.5 | 207.0 | 224.5 | | |

| Year beginning January 1 ^{4/} | Argentina | | | | |
|--|--------------------------|-----------------|-----------------|-----------------|-----------------|
| | Supply | | | Disappearance | |
| | Carry-over ^{1/} | Production | Total | Domestic | Net exports |
| | Million bushels | Million bushels | Million bushels | Million bushels | Million bushels |
| Average 1921-30 | 16.2 | 219.7 | 235.9 | 76.3 | 142.4 |
| 1931-40 | 24.3 | 232.8 | 257.1 | 98.8 | 134.8 |
| 1941 | 7.7 | 299.5 | 307.2 | 100.6 | 90.0 |
| 1942 | 116.4 | 238.3 | 354.7 | 117.1 | 83.0 |
| 1943 | 154.8 | 235.2 | 390.0 | 120.6 | 76.1 |
| 1944 | 193.3 | 210.0 | 403.3 | 166.5 | 96.7 |
| 1945 | 180.0 | 150.1 | 330.1 | 154.6 | 95.5 |
| 1946 | 90.0 | 143.5 | 233.5 | 136.5 | 53.0 |
| 1947 | 34.0 | 206.3 | 240.3 | 133.0 | 82.3 |
| 1948 | 25.0 | 245.0 | 270.0 | 141.1 | 78.9 |
| 1949 ^{3/} | 50.0 | 191.1 | 241.1 | | 66.3 |
| 1950 ^{3/} | | 210.0 | | | |

Data from Office of Foreign Agricultural Relations.

^{1/} From previous crops.

^{2/} Six-year average; stocks prior to 1924 reported as of September 1.

^{3/} Preliminary. Estimated stocks for 1949, all on July 1 bases, are as follows, in million bushels: Canada 130, Argentina 120, Australia 95.

^{4/} When combined, figures for Argentina are usually used with those of the previous year for Northern Hemisphere countries. For example, the January 1950 Argentine production is combined with the 1949 production of the United States and Canada.

Table 66.- Byproduct feeds: Estimated use for feed, United States, 1935-48 1/

| Item | Year beginning October 1 | | | | | | | | | | | | | |
|--|--------------------------|---------------|---------------|---------------|---------------|---------------|---------------|---------------|---------------|---------------|---------------|---------------|---------------|---------------|
| | 1935 | 1936 | 1937 | 1938 | 1939 | 1940 | 1941 | 1942 | 1943 | 1944 | 1945 | 1946 | 1947 | 1948 2/ |
| | 1,000 tons | 1,000 tons | 1,000 tons | 1,000 tons | 1,000 tons | 1,000 tons | 1,000 tons | 1,000 tons | 1,000 tons | 1,000 tons | 1,000 tons | 1,000 tons | 1,000 tons | 1,000 tons |
| Mill byproducts | | | | | | | | | | | | | | |
| Wheat millfeeds | 4,739 | 4,670 | 4,448 | 4,762 | 4,625 | 4,786 | 4,620 | 5,324 | 5,547 | 5,638 | 4,896 | 6,098 | 5,480 | 4,901 |
| Rice millfeeds | 88 | 108 | 124 | 124 | 120 | 125 | 124 | 145 | 139 | 150 | 155 | 166 | 178 | 190 |
| Gluten feed and meal | 588 | 510 | 545 | 567 | 614 | 759 | 965 | 927 | 842 | 864 | 802 | 1,040 | 799 | 848 |
| Brewers' dried grains | 97 | 114 | 102 | 104 | 100 | 116 | 174 | 230 | 231 | 217 | 213 | 229 | 228 | 233 |
| Distillers' dried grains | 243 | 231 | 149 | 149 | 163 | 206 | 345 | 356 | 444 | 634 | 326 | 410 | 353 | 374 |
| Dried and molasses beet pulp | 228 | 290 | 246 | 339 | 286 | 322 | 298 | 300 | 161 | 182 | 218 | 300 | 311 | 340 |
| Alfalfa meal | 284 | 380 | 370 | 410 | 440 | 470 | 590 | 680 | 734 | 922 | 1,192 | 1,040 | 999 | 1,010 |
| Total | 6,267 | 6,303 | 5,984 | 6,455 | 6,348 | 6,784 | 7,116 | 7,962 | 8,098 | 8,607 | 7,802 | 9,283 | 8,348 | 7,875 |
| Oilseed cake and meal | | | | | | | | | | | | | | |
| Cottonseed cake and meal .. | 1,718 | 2,099 | 2,333 | 2,013 | 1,762 | 1,862 | 1,821 | 2,078 | 1,790 | 1,982 | 1,433 | 1,434 | 1,953 | 2,271 |
| Soybean cake and meal | 614 | 532 | 719 | 1,020 | 1,276 | 1,491 | 1,785 | 3,074 | 3,323 | 3,627 | 3,655 | 3,745 | 3,383 | 4,147 |
| Linseed cake and meal | 264 | 273 | 177 | 203 | 394 | 740 | 891 | 794 | 998 | 459 | 563 | 370 | 605 | 620 |
| Peanut cake and meal | 48 | 67 | 50 | 75 | 38 | 137 | 71 | 109 | 111 | 96 | 83 | 88 | 105 | 73 |
| Copra cake and meal | 128 | 137 | 118 | 129 | 179 | 175 | 71 | 34 | 33 | 42 | 69 | 190 | 177 | 161 |
| Total | 2,772 | 3,108 | 3,397 | 3,440 | 3,649 | 4,405 | 4,639 | 6,089 | 6,255 | 6,206 | 5,803 | 5,827 | 6,223 | 7,262 |
| Animal proteins | | | | | | | | | | | | | | |
| Tankage and meat scraps .. | 642 | 634 | 608 | 667 | 728 | 802 | 835 | 877 | 975 | 792 | 745 | 741 | 825 | 854 |
| Fish meal | 236 | 274 | 221 | 246 | 238 | 263 | 207 | 202 | 196 | 209 | 194 | 191 | 212 | 200 |
| Commercial dried milk products 3/ | 125 | 135 | 140 | 135 | 155 | 150 | 130 | 95 | 105 | 105 | 100 | 115 | 90 | 95 |
| Non-commercial milk products 4/ | 1,830 | 1,750 | 1,840 | 1,835 | 1,810 | 1,880 | 1,780 | 1,710 | 1,545 | 1,465 | 1,360 | 1,300 | 1,265 | 1,300 |
| Total | 2,833 | 2,793 | 2,809 | 2,883 | 2,931 | 3,095 | 2,952 | 2,884 | 2,821 | 2,571 | 2,399 | 2,347 | 2,392 | 2,450 |
| Other byproduct feeds 5/ | 2,000 | 2,000 | 2,000 | 2,000 | 2,000 | 2,000 | 2,000 | 1,600 | 1,600 | 1,600 | 1,700 | 2,000 | 2,000 | 2,000 |
| Grand total | 13,872 | 14,204 | 14,190 | 14,778 | 14,928 | 16,284 | 16,707 | 18,535 | 18,774 | 18,984 | 17,704 | 19,457 | 18,963 | 19,607 |

1/ Production plus imports; excluding exports, utilization for food, and other nonfeed uses. Adjusted for changes in stocks for the following feeds for which stock data have been compiled: Cottonseed cake and meal and brewers' and distillers' dried grains, 1935-49, peanut cake and meal 1938-49, alfalfa meal 1944-49, soybean, linseed, and copra cakes and meals, February 1949 to date.

2/ Preliminary.

3/ Includes dried and concentrated skim milk, buttermilk, and whey manufactured for animal feed.

4/ Dry equivalent of milk, skim milk, buttermilk, and whey fed in liquid form.

5/ Tentative estimate of hominy feed, oat millfeeds, molasses, and screenings.

Table 67.- Production of specified byproduct feeds, United States, 1919-48

| Year | Cottonseed cake and meal | Soybean cake and meal | Linseed cake and meal | Peanut cake and meal | Copra cake and meal | Total oil- seed cake and meal | Fish cake and meal |
|----------------------|--------------------------------|-----------------------------|-----------------------------|----------------------------|---------------------------|-------------------------------------|--------------------------|
| beginning October | 1,000 tons | 1,000 tons | 1,000 tons | 1,000 tons | 1,000 tons | 1,000 tons | 1,000 tons |
| 1919 | 1,776.2 | --- | 487.6 | 7.5 | 42.2 | 2,313.5 | --- |
| 1920 | 1,891.0 | --- | 448.4 | 23.1 | 26.9 | 2,389.4 | 1/ 62.5 |
| 1921 | 1,347.7 | 1.3 | 418.2 | 23.2 | 45.5 | 1,835.9 | 1/ 90.4 |
| 1922 | 1,453.7 | 3.8 | 604.2 | 6.9 | 57.3 | 2,125.9 | 1/ 69.0 |
| 1923 | 1,551.4 | 2.4 | 645.2 | 3.9 | 54.1 | 2,257.0 | 1/ 56.9 |
| 1924 | 2,233.6 | 7.6 | 746.1 | 15.2 | 48.8 | 3,051.3 | 1/ 76.6 |
| 1925 | 2,564.3 | 8.6 | 723.9 | 10.7 | 66.1 | 3,373.6 | 1/ 69.4 |
| 1926 | 2,923.0 | 8.3 | 728.6 | 7.7 | 70.2 | 3,737.8 | 1/ 71.9 |
| 1927 | 1,981.8 | 13.7 | 755.2 | 13.3 | 79.3 | 2,843.3 | 1/ 84.5 |
| 1928 | 2,332.0 | 21.5 | 767.2 | 12.2 | 94.4 | 3,227.3 | 1/ 119.6 |
| 1929 | 2,289.0 | 40.7 | 568.9 | 26.8 | 93.2 | 3,018.6 | 121.3 |
| 1930 | 2,065.6 | 98.6 | 528.9 | 15.4 | 85.6 | 2,794.1 | 80.6 |
| 1931 | 2,499.2 | 114.7 | 361.0 | 11.4 | 70.6 | 3,056.9 | 84.2 |
| 1932 | 2,104.9 | 84.3 | 359.2 | 14.6 | 87.7 | 2,650.7 | 108.7 |
| 1933 | 1,834.5 | 73.9 | 375.2 | 10.2 | 89.2 | 2,383.0 | 156.8 |
| 1934 | 1,538.4 | 220.4 | 397.6 | 43.8 | 60.9 | 2,311.1 | 178.0 |
| 1935 | 1,791.2 | 613.1 | 456.9 | 45.9 | 78.4 | 2,985.5 | 200.0 |
| 1936 | 2,145.7 | 495.8 | 586.1 | 57.0 | 63.6 | 3,348.2 | 206.4 |
| 1937 | 2,759.1 | 724.1 | 412.0 | 48.2 | 77.7 | 4,021.1 | 175.5 |
| 1938 | 1,969.9 | 1,064.4 | 481.4 | 65.0 | 74.8 | 3,655.5 | 194.8 |
| 1939 | 1,775.0 | 1,348.8 | 538.9 | 30.3 | 90.3 | 3,783.3 | 190.7 |
| 1940 | 1,988.3 | 1,543.4 | 744.7 | 133.5 | 90.8 | 4,500.7 | 226.9 |
| 1941 | 1,791.7 | 1,844.9 | 902.2 | 57.3 | 84.1 | 4,644.2 | 184.2 |
| 1942 | 2,014.9 | 3,200.3 | 797.6 | 103.0 | 33.7 | 6,149.5 | 194.9 |
| 1943 | 1,749.0 | 3,446.0 | 997.0 | 108.7 | 32.9 | 6,333.6 | 190.3 |
| 1944 | 1,916.3 | 3,698.5 | 449.4 | 92.2 | 42.3 | 6,198.7 | 204.8 |
| 1945 | 1,409.8 | 3,837.3 | 562.4 | 80.1 | 67.6 | 5,957.2 | 187.9 |
| 1946 | 1,428.3 | 4,086.4 | 374.1 | 113.0 | 194.2 | 6,196.0 | 183.3 |
| 1947 | 2,035.7 | 3,832.8 | 625.0 | 107.3 | 169.9 | 6,750.7 | 188.5 |
| 1948 2/ | 2,416.3 | 4,328.2 | 686.8 | 93.7 | 118.0 | 7,643.0 | 173.9 |

| Year | Wheat millfeeds | Rice millfeeds | Gluten feed and meal | Alfalfa meal | Distillers' dried grains | Brewers' dried grains | Dried and molasses beet pulp |
|---------|--------------------|-------------------|----------------------------|-----------------|--------------------------------|-----------------------------|------------------------------------|
| 1919 | 1,000 tons | 1,000 tons | 1,000 tons | 1,000 tons | 1,000 tons | 1,000 tons | 1,000 tons |
| 1919 | --- | --- | 504.7 | --- | --- | --- | --- |
| 1920 | --- | --- | 349.2 | --- | --- | --- | --- |
| 1921 | 4,717.0 | --- | 497.3 | --- | --- | --- | --- |
| 1922 | 5,115.0 | --- | 486.0 | --- | --- | --- | --- |
| 1923 | 5,110.3 | --- | 554.8 | --- | --- | --- | --- |
| 1924 | 4,781.5 | --- | 509.8 | --- | --- | --- | --- |
| 1925 | 4,889.9 | --- | 634.7 | --- | --- | --- | --- |
| 1926 | 4,783.7 | --- | 644.8 | --- | --- | --- | 152.0 |
| 1927 | 4,894.0 | --- | 702.6 | 374.2 | --- | --- | 165.0 |
| 1928 | 4,907.9 | --- | 702.1 | 350.7 | --- | --- | 139.0 |
| 1929 | 4,951.8 | --- | 647.4 | 374.7 | --- | --- | 159.0 |
| 1930 | 4,743.5 | --- | 541.1 | 248.3 | --- | --- | 210.0 |
| 1931 | 4,375.7 | --- | 510.9 | 178.4 | --- | --- | 174.0 |
| 1932 | 4,286.5 | --- | 589.5 | 193.9 | --- | --- | 250.0 |
| 1933 | 4,173.0 | 3/ 83.0 | 576.7 | 233.9 | --- | --- | 275.0 |
| 1934 | 4,122.8 | 88.9 | 443.6 | 204.9 | --- | --- | 222.0 |
| 1935 | 4,524.4 | 88.5 | 588.0 | 284.0 | 240.4 | 98.9 | 199.0 |
| 1936 | 4,410.9 | 108.0 | 510.5 | 380.0 | 230.4 | 110.2 | 230.0 |
| 1937 | 4,466.4 | 124.3 | 545.2 | 370.0 | 149.4 | 103.8 | 217.0 |
| 1938 | 4,545.0 | 124.1 | 566.9 | 410.0 | 149.1 | 104.0 | 324.0 |
| 1939 | 4,246.2 | 119.9 | 614.4 | 440.0 | 163.6 | 101.0 | 273.0 |
| 1940 | 4,371.9 | 124.8 | 758.6 | 470.0 | 206.5 | 117.2 | 303.0 |
| 1941 | 4,432.9 | 124.5 | 964.6 | 590.0 | 345.4 | 168.7 | 282.0 |
| 1942 | 5,213.6 | 144.7 | 927.3 | 679.8 | 356.9 | 232.4 | 289.0 |
| 1943 | 5,489.3 | 139.0 | 842.1 | 771.8 | 443.9 | 230.7 | 161.0 |
| 1944 | 5,586.9 | 149.6 | 863.9 | 935.5 | 633.5 | 217.4 | 178.0 |
| 1945 | 4,781.0 | 154.8 | 801.7 | 1,253.1 | 327.9 | 211.9 | 216.0 |
| 1946 | 5,054.0 | 166.1 | 1,040.1 | 1,016.4 | 411.3 | 228.3 | 295.0 |
| 1947 | 5,420.0 | 177.6 | 799.1 | 1,109.9 | 351.1 | 233.1 | 308.0 |
| 1948 2/ | 4,799.2 | 190.3 | 848.3 | 957.0 | 332.9 | 232.4 | 283.0 |

1/ Calendar year following.

2/ Preliminary.

3/ Partly estimated.

Compiled as follows: Wheat millfeeds and cottonseed cake and meal, and beginning January 1949, soybean, linseed, and copra cakes and meals, Bureau of the Census; prior to January 1949, soybean, linseed, and copra cakes and meals, Grain Branch, Production and Marketing Administration, derived from Census crushings reports; brewers' and distillers' dried grains and rice millfeeds, Production and Marketing Administration; fish cake and meal, Fish and Wildlife Service, Department of the Interior; gluten feed and meal derived from reports of Price, Waterhouse, and Company, New York.

Table 70. - Wheat millfeeds: Production, United States, by months, 1931-49.

| Year beginning October | Oct. | Nov. | Dec. | Jan. | Feb. | Mar. | Apr. | May | June | July | Aug. | Sept. | Total |
|------------------------|------------|------------|------------|------------|------------|------------|------------|------------|------------|------------|------------|------------|------------|
| | 1,000 tons | 1,000 tons | 1,000 tons | 1,000 tons | 1,000 tons | 1,000 tons | 1,000 tons | 1,000 tons | 1,000 tons | 1,000 tons | 1,000 tons | 1,000 tons | 1,000 tons |
| 1924 | 581.8 | 420.1 | 414.2 | 427.9 | 563.3 | 323.8 | 300.6 | 310.0 | 347.8 | 396.6 | 422.4 | 465.0 | 4,781.6 |
| 1925 | 504.1 | 426.0 | 418.7 | 403.3 | 346.0 | 379.0 | 350.1 | 346.3 | 370.5 | 424.9 | 454.0 | 467.1 | 4,889.8 |
| 1926 | 461.8 | 511.9 | 392.4 | 372.0 | 342.1 | 383.8 | 369.8 | 367.3 | 368.4 | 364.8 | 415.6 | 453.8 | 4,783.7 |
| 1927 | 471.9 | 425.5 | 405.0 | 404.9 | 395.5 | 429.5 | 375.0 | 384.5 | 346.4 | 374.5 | 440.4 | 440.9 | 4,894.0 |
| 1928 | 489.2 | 415.9 | 395.2 | 419.6 | 379.6 | 384.3 | 361.6 | 392.9 | 376.6 | 395.3 | 467.5 | 440.2 | 4,907.9 |
| 1929 | 469.1 | 411.2 | 385.5 | 409.2 | 380.2 | 404.3 | 393.4 | 387.9 | 378.2 | 410.4 | 451.3 | 471.1 | 4,951.6 |
| 1930 | 477.0 | 404.2 | 392.2 | 404.5 | 500.2 | 378.7 | 372.7 | 352.1 | 743.8 | 422.2 | 417.0 | 415.1 | 4,743.6 |
| 1931 | 440.1 | 419.7 | 343.3 | 343.5 | 325.0 | 358.1 | 351.6 | 329.1 | 334.9 | 337.3 | 390.7 | 402.3 | 4,375.6 |
| 1932 | 407.7 | 370.5 | 353.5 | 346.3 | 306.5 | 378.2 | 397.6 | 378.0 | 370.1 | 362.1 | 291.8 | 324.3 | 4,286.6 |
| 1933 | 349.1 | 347.5 | 313.8 | 376.8 | 341.7 | 360.3 | 324.3 | 351.1 | 327.6 | 320.8 | 376.6 | 383.4 | 4,173.0 |
| 1934 | 393.9 | 350.3 | 321.6 | 351.8 | 321.2 | 339.8 | 352.9 | 332.2 | 317.2 | 317.6 | 349.4 | 394.9 | 4,122.8 |
| 1935 | 435.4 | 367.4 | 316.2 | 386.5 | 377.0 | 369.3 | 353.9 | 346.3 | 359.9 | 422.5 | 404.2 | 385.9 | 4,524.5 |
| 1936 | 399.8 | 355.5 | 367.4 | 363.9 | 335.5 | 371.0 | 373.6 | 340.7 | 348.3 | 371.6 | 380.1 | 405.5 | 4,410.9 |
| 1937 | 414.0 | 383.6 | 357.2 | 359.1 | 355.3 | 377.8 | 346.1 | 343.1 | 375.0 | 372.4 | 394.5 | 408.3 | 4,466.4 |
| 1938 | 405.9 | 373.8 | 336.3 | 360.7 | 331.1 | 386.5 | 351.9 | 366.6 | 369.8 | 364.3 | 408.0 | 470.1 | 4,545.0 |
| 1939 | 397.0 | 345.4 | 334.4 | 359.2 | 331.1 | 345.1 | 344.4 | 353.1 | 322.6 | 357.7 | 370.0 | 386.2 | 4,246.2 |
| 1940 | 412.9 | 361.6 | 336.4 | 363.4 | 331.7 | 361.7 | 372.6 | 356.2 | 353.1 | 371.4 | 356.4 | 384.5 | 4,371.9 |
| 1941 | 405.5 | 344.3 | 308.4 | 400.8 | 352.0 | 349.3 | 340.7 | 334.4 | 349.6 | 382.6 | 376.4 | 408.9 | 4,432.9 |
| 1942 | 437.3 | 399.0 | 423.9 | 480.8 | 438.3 | 494.3 | 424.9 | 388.9 | 420.4 | 414.5 | 437.5 | 453.8 | 5,213.6 |
| 1943 | 481.3 | 479.2 | 487.4 | 517.4 | 460.1 | 460.2 | 409.9 | 427.5 | 418.1 | 418.7 | 462.5 | 487.2 | 5,489.3 |
| 1944 | 494.3 | 478.0 | 461.6 | 454.0 | 415.0 | 454.0 | 450.0 | 455.0 | 479.0 | 470.0 | 486.0 | 460.0 | 5,586.9 |
| 1945 | 510.0 | 465.0 | 470.0 | 530.0 | 527.0 | 319.0 | 298.0 | 252.0 | 288.0 | 328.0 | 365.0 | 461.0 | 4,781.0 |
| 1946 | 522.0 | 504.0 | 513.0 | 561.0 | 496.0 | 551.0 | 489.0 | 470.0 | 469.0 | 477.0 | 503.0 | 479.0 | 6,054.0 |
| 1947 | 511.0 | 454.0 | 453.0 | 465.0 | 406.0 | 420.0 | 426.0 | 435.0 | 442.0 | 471.0 | 422.0 | 451.0 | 4,421.0 |
| 1948 | 466.0 | 438.0 | 431.0 | 429.3 | 381.3 | 392.1 | 333.6 | 337.9 | 390.7 | 380.6 | 404.1 | 411.6 | 4,799.3 |
| 1949 | 424.9 | 382.0 | | | | | | | | | | | |

Derived from reports of the Bureau of the Census.

Table 71. - Brewers' dried grains and distillers' dried grains: production, United States, by months, 1931-49.

| Year beginning October | Oct. | Nov. | Dec. | Jan. | Feb. | Mar. | Apr. | May | June | July | Aug. | Sept. | Total |
|--------------------------|------------|------------|------------|------------|------------|------------|------------|------------|------------|------------|------------|------------|------------|
| | 1,000 tons | 1,000 tons | 1,000 tons | 1,000 tons | 1,000 tons | 1,000 tons | 1,000 tons | 1,000 tons | 1,000 tons | 1,000 tons | 1,000 tons | 1,000 tons | 1,000 tons |
| Brewers' dried grains | | | | | | | | | | | | | |
| 1935 | 7.7 | 6.1 | 5.2 | 6.0 | 5.3 | 7.7 | 8.6 | 9.8 | 10.6 | 12.4 | 9.9 | 9.4 | 98.9 |
| 1936 | 7.6 | 6.4 | 6.2 | 6.9 | 6.8 | 8.6 | 10.3 | 11.0 | 12.6 | 12.7 | 11.1 | 10.0 | 110.2 |
| 1937 | 7.6 | 6.4 | 5.9 | 6.9 | 8.2 | 10.2 | 9.2 | 10.1 | 10.5 | 10.2 | 10.1 | 8.5 | 103.8 |
| 1938 | 6.6 | 6.9 | 6.7 | 7.0 | 7.4 | 8.9 | 8.5 | 10.6 | 11.9 | 10.7 | 10.1 | 8.7 | 104.0 |
| 1939 | 8.3 | 6.9 | 6.9 | 6.7 | 6.5 | 8.4 | 9.5 | 10.2 | 10.7 | 10.1 | 9.5 | 7.3 | 101.0 |
| 1940 | 7.2 | 6.3 | 7.2 | 7.8 | 7.4 | 9.1 | 11.1 | 11.6 | 11.4 | 14.3 | 13.0 | 10.8 | 117.2 |
| 1941 | 10.6 | 8.8 | 9.8 | 10.6 | 10.2 | 11.9 | 13.3 | 14.7 | 14.1 | 21.4 | 22.1 | 21.2 | 168.7 |
| 1942 | 19.3 | 15.7 | 17.0 | 15.0 | 17.2 | 19.4 | 18.6 | 18.6 | 22.7 | 23.6 | 22.8 | 22.5 | 232.4 |
| 1943 | 20.4 | 17.4 | 18.0 | 16.2 | 15.4 | 19.3 | 18.3 | 20.4 | 22.0 | 21.8 | 22.0 | 19.5 | 230.7 |
| 1944 | 18.6 | 17.0 | 15.1 | 15.7 | 15.7 | 16.4 | 17.2 | 18.6 | 20.3 | 21.2 | 20.6 | 20.8 | 217.4 |
| 1945 | 21.2 | 19.0 | 17.4 | 20.4 | 19.7 | 13.9 | 13.1 | 16.5 | 17.3 | 18.1 | 16.3 | 19.0 | 211.9 |
| 1946 | 19.7 | 17.6 | 17.7 | 17.1 | 13.5 | 16.8 | 17.2 | 19.3 | 21.2 | 22.9 | 22.7 | 22.6 | 228.3 |
| 1947 | 23.5 | 18.0 | 16.5 | 17.1 | 16.5 | 14.4 | 19.0 | 17.1 | 21.5 | 22.8 | 22.1 | 20.0 | 233.3 |
| 1948 | 17.3 | 15.1 | 18.2 | 15.6 | 15.2 | 19.9 | 17.1 | 19.5 | 22.7 | 25.2 | 24.9 | 20.0 | 232.4 |
| 1949 | 16.2 | 14.3 | | | | | | | | | | | |
| Distillers' dried grains | | | | | | | | | | | | | |
| 1935 | 15.7 | 17.8 | 18.7 | 19.3 | 17.9 | 20.2 | 21.2 | 21.7 | 23.3 | 22.2 | 20.5 | 20.9 | 240.4 |
| 1936 | 23.1 | 22.2 | 25.7 | 21.3 | 14.4 | 24.4 | 22.5 | 21.9 | 20.2 | 10.4 | 12.0 | 12.3 | 230.4 |
| 1937 | 12.1 | 13.7 | 14.4 | 16.9 | 14.4 | 14.6 | 12.5 | 12.0 | 10.7 | 8.6 | 9.0 | 10.5 | 149.4 |
| 1938 | 14.0 | 15.6 | 14.7 | 12.9 | 11.8 | 13.9 | 13.4 | 13.8 | 11.2 | 8.4 | 9.8 | 9.6 | 149.1 |
| 1939 | 12.5 | 14.4 | 14.4 | 15.5 | 14.7 | 14.1 | 16.2 | 16.8 | 13.2 | 10.3 | 9.6 | 11.9 | 163.6 |
| 1940 | 16.2 | 16.9 | 17.1 | 19.4 | 19.1 | 18.7 | 18.1 | 17.3 | 16.4 | 14.9 | 13.9 | 18.5 | 206.5 |
| 1941 | 24.2 | 19.4 | 25.2 | 30.0 | 24.7 | 29.2 | 31.8 | 32.2 | 31.3 | 32.8 | 32.6 | 32.0 | 345.4 |
| 1942 | 31.8 | 30.7 | 31.5 | 31.1 | 28.0 | 30.7 | 29.1 | 30.2 | 26.7 | 28.1 | 28.1 | 30.9 | 356.9 |
| 1943 | 33.2 | 31.4 | 35.6 | 34.1 | 32.5 | 38.3 | 37.4 | 39.2 | 38.1 | 36.0 | 43.1 | 45.0 | 443.9 |
| 1944 | 47.3 | 48.1 | 48.2 | 56.9 | 46.4 | 55.8 | 60.0 | 65.6 | 57.4 | 63.5 | 55.4 | 28.9 | 633.5 |
| 1945 | 27.0 | 26.8 | 33.9 | 36.9 | 42.5 | 34.5 | 33.6 | 19.7 | 17.9 | 20.1 | 16.9 | 18.1 | 327.9 |
| 1946 | 21.7 | 23.5 | 45.2 | 55.3 | 46.5 | 47.0 | 43.6 | 34.7 | 21.8 | 20.8 | 21.6 | 29.5 | 411.3 |
| 1947 | 60.8 | 3.9 | 4.2 | 14.4 | 33.7 | 47.4 | 37.3 | 37.0 | 22.4 | 25.4 | 25.1 | 29.1 | 351.1 |
| 1948 | 32.7 | 30.9 | 41.3 | 35.2 | 38.5 | 23.4 | 28.9 | 26.2 | 21.7 | 13.6 | 17.3 | 21.3 | 311.5 |
| 1949 | 22.1 | 23.7 | | | | | | | | | | | |

Compiled from reports of the Grain Branch, Production and Marketing Administration.

Table 72.- Rice millfeeds and alfalfa meal: Production, United States, by months, 1927-49

| Year beginning Oct. | Oct. | Nov. | Dec. | Jan. | Feb. | Mar. | Apr. | May | June | July | Aug. | Sept. | Total |
|---------------------|------------|------------|------------|------------|------------|------------|------------|------------|------------|------------|------------|------------|------------|
| | 1,000 tons | 1,000 tons | 1,000 tons | 1,000 tons | 1,000 tons | 1,000 tons | 1,000 tons | 1,000 tons | 1,000 tons | 1,000 tons | 1,000 tons | 1,000 tons | 1,000 tons |
| Rice millfeeds | | | | | | | | | | | | | |
| 1934 | 13.3 | 9.1 | 7.4 | 8.4 | 10.4 | 9.0 | 8.7 | 6.9 | 3.0 | 2.7 | 3.0 | 7.0 | 88.9 |
| 1935 | 13.8 | 9.2 | 5.8 | 12.7 | 12.2 | 8.5 | 5.3 | 3.6 | 2.1 | 1.4 | 3.2 | 10.7 | 88.5 |
| 1936 | 16.5 | 12.7 | 11.1 | 14.6 | 12.2 | 10.0 | 5.3 | 4.2 | 3.1 | 3.4 | 4.7 | 10.2 | 108.0 |
| 1937 | 16.2 | 15.9 | 12.0 | 13.4 | 11.9 | 11.2 | 7.6 | 7.4 | 6.8 | 4.9 | 5.5 | 11.5 | 124.3 |
| 1938 | 20.1 | 14.5 | 11.0 | 11.4 | 10.7 | 9.0 | 6.3 | 9.5 | 6.7 | 4.6 | 6.8 | 13.5 | 124.1 |
| 1939 | 16.4 | 12.9 | 8.5 | 10.2 | 10.6 | 10.7 | 11.0 | 11.7 | 7.0 | 5.7 | 5.4 | 9.8 | 119.9 |
| 1940 | 18.3 | 16.1 | 14.2 | 13.5 | 11.7 | 11.8 | 12.9 | 9.0 | 3.5 | 2.6 | 4.1 | 7.1 | 124.8 |
| 1941 | 13.7 | 16.9 | 19.3 | 17.7 | 14.7 | 11.8 | 8.5 | 3.8 | 4.4 | 1.4 | 2.7 | 9.6 | 124.5 |
| 1942 | 20.5 | 21.8 | 21.2 | 17.3 | 14.4 | 11.3 | 7.8 | 5.9 | 4.2 | 3.0 | 4.3 | 13.0 | 144.7 |
| 1943 | 22.7 | 26.3 | 15.1 | 14.7 | 12.5 | 11.0 | 7.9 | 4.9 | 5.7 | 2.3 | 2.9 | 13.0 | 139.0 |
| 1944 | 21.7 | 25.1 | 19.6 | 17.7 | 13.5 | 10.5 | 7.6 | 7.1 | 4.6 | 3.7 | 4.4 | 14.1 | 149.6 |
| 1945 | 24.8 | 28.2 | 20.6 | 18.3 | 13.9 | 10.0 | 6.1 | 5.5 | 4.1 | 2.8 | 5.1 | 15.4 | 154.8 |
| 1946 | 29.6 | 23.5 | 18.8 | 20.8 | 15.7 | 11.3 | 9.0 | 5.7 | 3.7 | 3.3 | 3.8 | 20.9 | 166.1 |
| 1947 | 36.2 | 29.5 | 18.4 | 14.7 | 12.5 | 10.7 | 11.0 | 8.7 | 4.7 | 2.7 | 9.1 | 19.4 | 177.6 |
| 1948 | 28.9 | 25.0 | 20.9 | 15.5 | 12.0 | 12.7 | 12.5 | 12.3 | 9.9 | 7.1 | 10.5 | 23.0 | 190.3 |
| 1949 | 31.9 | 24.2 | | | | | | | | | | | |
| Alfalfa meal | | | | | | | | | | | | | |
| 1927 | 36.2 | 37.8 | 35.7 | 40.0 | 30.2 | 25.6 | 17.9 | 16.0 | 26.5 | 26.7 | 38.7 | 42.9 | 374.2 |
| 1928 | 40.4 | 33.1 | 31.9 | 51.3 | 37.0 | 27.9 | 14.6 | 9.9 | 19.1 | 24.4 | 28.9 | 32.2 | 350.7 |
| 1929 | 40.9 | 27.8 | 42.1 | 44.9 | 41.8 | 22.9 | 14.6 | 11.3 | 31.1 | 24.7 | 30.6 | 42.0 | 374.7 |
| 1930 | 25.9 | 28.9 | 27.0 | 34.4 | 16.5 | 14.2 | 13.4 | 13.0 | 23.6 | 15.1 | 17.4 | 18.9 | 248.3 |
| 1931 | 16.9 | 21.2 | 19.5 | 12.6 | 12.5 | 10.5 | 8.8 | 10.0 | 14.8 | 17.0 | 15.4 | 19.2 | 178.4 |
| 1932 | 18.1 | 12.4 | 12.9 | 11.0 | 10.1 | 10.1 | 12.3 | 16.0 | 27.9 | 22.9 | 19.7 | 20.5 | 193.9 |
| 1933 | 25.0 | 19.6 | 18.4 | 18.5 | 14.5 | 13.3 | 14.1 | 16.6 | 25.6 | 23.9 | 23.6 | 20.8 | 233.9 |
| 1934 | 19.1 | 17.3 | 16.6 | 11.5 | 10.8 | 12.1 | 14.4 | 15.6 | 20.9 | 27.3 | 20.3 | 19.0 | 204.9 |
| 1935 | 26.9 | 21.0 | 18.9 | 17.5 | 17.8 | 18.8 | 16.3 | 16.3 | 30.4 | 27.4 | 36.9 | 35.8 | 284.0 |
| 1936 | 27.8 | 35.3 | 35.5 | 39.0 | 33.9 | 24.1 | 20.7 | 20.8 | 34.0 | 33.2 | 39.7 | 35.5 | 380.0 |
| 1937 | 40.5 | 40.7 | 31.6 | 31.6 | 22.3 | 20.7 | 16.1 | 19.2 | 39.1 | 37.4 | 39.2 | 31.6 | 370.0 |
| 1938 | 43.9 | 37.7 | 34.9 | 32.0 | 23.8 | 20.9 | 19.7 | 26.2 | 47.6 | 43.0 | 43.0 | 37.3 | 410.0 |
| 1939 | 47.1 | 40.5 | 37.4 | 34.3 | 25.5 | 22.5 | 21.0 | 28.2 | 51.1 | 46.2 | 46.2 | 40.0 | 440.0 |
| 1940 | 40.9 | 34.3 | 29.1 | 31.0 | 26.3 | 26.3 | 23.5 | 38.1 | 53.6 | 58.8 | 56.4 | 51.7 | 470.0 |
| 1941 | 51.3 | 43.1 | 36.6 | 38.9 | 33.0 | 33.0 | 29.5 | 47.8 | 67.5 | 73.8 | 70.8 | 64.9 | 590.0 |
| 1942 | 63.6 | 53.6 | 45.0 | 48.1 | 41.1 | 40.7 | 36.5 | 59.4 | 68.0 | 81.7 | 73.8 | 68.3 | 679.8 |
| 1943 | 61.4 | 52.2 | 43.6 | 46.6 | 39.8 | 39.3 | 35.0 | 57.2 | 98.4 | 99.8 | 102.9 | 95.6 | 771.8 |
| 1944 | 88.5 | 57.2 | 52.1 | 46.7 | 45.5 | 50.8 | 52.7 | 78.0 | 102.3 | 131.2 | 128.1 | 102.4 | 935.5 |
| 1945 | 99.1 | 68.2 | 64.6 | 76.4 | 64.7 | 56.7 | 90.5 | 116.9 | 171.3 | 191.3 | 136.2 | 116.6 | 1,253.1 |
| 1946 | 96.8 | 57.3 | 40.7 | 43.5 | 36.5 | 40.5 | 42.2 | 80.5 | 152.4 | 158.7 | 144.6 | 122.7 | 1,016.4 |
| 1947 | 99.5 | 69.0 | 50.8 | 49.1 | 32.5 | 35.9 | 65.1 | 131.3 | 152.5 | 163.6 | 147.5 | 113.1 | 1,109.9 |
| 1948 | 85.4 | 41.9 | 43.2 | 30.6 | 29.3 | 40.5 | 61.6 | 125.9 | 137.3 | 133.8 | 126.1 | 101.4 | 957.0 |
| 1949 | 86.0 | 47.6 | | | | | | | | | | | |

Compiled from reports of the Grain Branch, Production and Marketing Administration.

Table 73.- Peanut cake and meal: Production, United States, by months, 1934-49 1/

| Year beginning Oct. | Oct.-Dec. | | | Jan.-Mar. | | | Apr.-June | | | July-Sept. | | | Total |
|---------------------|------------|------------|------------|------------|------------|------------|------------|------------|------------|------------|------------|------------|------------|
| | 1,000 tons | 1,000 tons | 1,000 tons | 1,000 tons | 1,000 tons | 1,000 tons | 1,000 tons | 1,000 tons | 1,000 tons | 1,000 tons | 1,000 tons | 1,000 tons | 1,000 tons |
| 1934 | | 28.8 | | | 10.3 | | | 3.3 | | | 1.4 | | 43.8 |
| 1935 | | 20.6 | | | 13.6 | | | 8.6 | | | 3.1 | | 45.9 |
| 1936 | | 26.7 | | | 21.7 | | | 6.4 | | | 2.2 | | 57.0 |
| 1937 | | 6.1 | | | 15.9 | | | 22.4 | | | 3.8 | | 48.2 |
| | Oct. | Nov. | Dec. | Jan. | Feb. | Mar. | Apr. | May | June | July | Aug. | Sept. | Total |
| 1938 | 2.5 | 6.0 | 6.2 | 5.1 | 6.5 | 9.0 | 9.1 | 9.5 | 6.0 | 2.6 | 1.7 | .8 | 65.0 |
| 1939 | 2.0 | 1.7 | 2.5 | 1.9 | 2.4 | 4.2 | 2.8 | 5.5 | 1.9 | 2.0 | 1.9 | 1.5 | 30.3 |
| 1940 | 13.0 | 15.1 | 14.4 | 17.2 | 18.8 | 16.8 | 12.5 | 13.4 | 5.4 | 3.8 | 2.0 | 1.1 | 133.5 |
| 1941 | 10.6 | 8.7 | 7.1 | 4.4 | 3.4 | 1.7 | 2.1 | 1.6 | 3.8 | 8.8 | 3.9 | 1.2 | 57.3 |
| 1942 | 6.1 | 9.3 | 10.0 | 12.5 | 13.3 | 11.9 | 8.5 | 5.4 | 4.9 | 6.9 | 10.4 | 3.8 | 103.0 |
| 1943 | 10.2 | 16.8 | 14.0 | 10.5 | 9.6 | 9.7 | 6.6 | 7.1 | 7.4 | 5.3 | 7.2 | 4.3 | 108.7 |
| 1944 | 4.3 | 9.8 | 8.8 | 9.8 | 10.4 | 8.4 | 6.5 | 11.1 | 8.6 | 6.1 | 5.7 | 2.7 | 92.2 |
| 1945 | 6.3 | 11.3 | 8.5 | 11.0 | 7.3 | 6.2 | 5.7 | 7.2 | 6.6 | 5.7 | 2.3 | 2.0 | 80.1 |
| 1946 | 4.3 | 11.5 | 13.3 | 14.9 | 16.7 | 17.4 | 13.5 | 9.5 | 5.0 | 3.5 | 2.7 | .7 | 113.0 |
| 1947 | 3.5 | 6.6 | 14.6 | 17.2 | 10.8 | 8.9 | 9.8 | 15.0 | 11.6 | 5.6 | 1.9 | 1.8 | 107.3 |
| 1948 | 6.0 | 13.9 | 11.3 | 6.9 | 3.8 | 5.4 | 2.9 | 12.6 | 10.8 | 5.0 | 4.7 | 4.4 | 93.7 |
| 1949 | 15.6 | 22.2 | | | | | | | | | | | |

is not available prior to 1938.

Table 74.- Cottonseed cake and meal: United States production, by months, 1926-49

| Year | October | November | December | January | February | March | April | May | June | July | August | September | Total |
|------------|---------|----------|----------|---------|----------|-------|-------|-------|-------|-------|--------|-----------|---------|
| beginning: | October | November | December | January | February | March | April | May | June | July | August | September | Total |
| October | October | November | December | January | February | March | April | May | June | July | August | September | Total |
| | 1,000 | 1,000 | 1,000 | 1,000 | 1,000 | 1,000 | 1,000 | 1,000 | 1,000 | 1,000 | 1,000 | 1,000 | 1,000 |
| | tons | tons | tons | tons | tons | tons | tons | tons | tons | tons | tons | tons | tons |
| 1926 | 418.0 | 439.2 | 422.7 | 377.4 | 310.1 | 278.4 | 164.7 | 84.9 | 57.2 | 39.0 | 72.3 | 260.1 | 2,923.0 |
| 1927 | 384.6 | 352.9 | 266.4 | 258.2 | 201.6 | 151.5 | 81.4 | 30.5 | 19.8 | 14.1 | 35.1 | 185.7 | 1,981.8 |
| 1928 | 405.8 | 387.0 | 313.7 | 338.3 | 234.8 | 167.5 | 106.2 | 51.7 | 28.9 | 25.8 | 56.3 | 215.0 | 2,332.0 |
| 1929 | 402.6 | 346.6 | 275.7 | 294.8 | 228.1 | 179.2 | 104.3 | 62.2 | 38.7 | 28.5 | 76.1 | 252.2 | 2,289.0 |
| 1930 | 422.6 | 358.6 | 305.1 | 274.0 | 189.6 | 132.6 | 77.6 | 42.3 | 21.8 | 12.3 | 23.4 | 200.7 | 2,065.6 |
| 1931 | 388.0 | 388.8 | 320.0 | 262.2 | 238.1 | 236.7 | 152.0 | 92.8 | 52.3 | 41.2 | 70.9 | 256.2 | 2,499.2 |
| 1932 | 318.5 | 303.4 | 215.0 | 198.3 | 195.3 | 167.3 | 116.2 | 100.9 | 79.6 | 71.6 | 107.3 | 231.5 | 2,104.9 |
| 1933 | 289.9 | 263.6 | 203.8 | 211.9 | 197.1 | 161.1 | 84.2 | 51.4 | 41.0 | 45.7 | 90.0 | 194.8 | 1,834.5 |
| 1934 | 270.1 | 244.5 | 189.1 | 183.2 | 156.1 | 118.5 | 61.7 | 47.0 | 30.3 | 29.1 | 64.6 | 194.2 | 1,588.4 |
| 1935 | 340.7 | 283.0 | 234.1 | 206.7 | 161.4 | 115.5 | 62.5 | 36.5 | 20.3 | 18.5 | 46.4 | 264.7 | 1,791.2 |
| 1936 | 333.6 | 306.4 | 297.5 | 252.3 | 190.9 | 146.2 | 85.6 | 51.6 | 35.5 | 20.7 | 80.0 | 345.4 | 2,145.7 |
| 1937 | 426.3 | 398.6 | 355.5 | 318.4 | 283.1 | 243.1 | 151.3 | 97.9 | 74.2 | 56.6 | 100.4 | 253.7 | 2,759.1 |
| 1938 | 297.8 | 285.7 | 236.4 | 206.4 | 172.4 | 177.2 | 120.6 | 94.4 | 45.3 | 33.1 | 70.2 | 230.4 | 1,969.9 |
| 1939 | 321.4 | 288.2 | 226.8 | 236.6 | 196.2 | 136.0 | 83.4 | 47.2 | 26.2 | 19.6 | 37.2 | 156.2 | 1,775.0 |
| 1940 | 310.7 | 288.0 | 239.0 | 248.4 | 202.4 | 165.1 | 133.7 | 84.3 | 53.0 | 35.5 | 47.2 | 181.0 | 1,988.3 |
| 1941 | 294.2 | 255.8 | 221.3 | 207.2 | 177.0 | 140.3 | 97.0 | 60.7 | 38.8 | 32.1 | 42.4 | 224.9 | 1,791.7 |
| 1942 | 331.8 | 314.0 | 291.3 | 235.9 | 176.6 | 147.0 | 95.9 | 64.9 | 41.6 | 28.5 | 59.1 | 228.3 | 2,014.9 |
| 1943 | 290.6 | 288.2 | 261.3 | 213.9 | 156.5 | 127.9 | 86.7 | 62.6 | 33.6 | 25.8 | 45.2 | 156.7 | 1,749.0 |
| 1944 | 240.4 | 284.6 | 244.3 | 263.6 | 202.5 | 172.0 | 124.0 | 104.5 | 61.9 | 54.4 | 54.9 | 109.2 | 1,916.3 |
| 1945 | 242.3 | 249.4 | 193.1 | 204.0 | 125.8 | 100.6 | 69.3 | 45.1 | 21.8 | 18.8 | 37.8 | 101.8 | 1,409.8 |
| 1946 | 227.4 | 231.8 | 177.2 | 183.5 | 129.9 | 93.1 | 69.7 | 45.9 | 30.5 | 34.0 | 47.0 | 158.3 | 1,428.3 |
| 1947 | 302.8 | 271.7 | 264.5 | 240.5 | 191.6 | 154.7 | 94.6 | 68.6 | 54.8 | 49.3 | 80.6 | 242.0 | 2,015.7 |
| 1948 | 318.2 | 322.6 | 300.9 | 272.7 | 231.6 | 209.4 | 143.3 | 117.7 | 85.7 | 66.3 | 94.1 | 253.8 | 2,416.3 |
| 1949 | 334.0 | 355.1 | | | | | | | | | | | |

Compiled from reports of the Bureau of the Census and the Grain Branch, Production and Marketing Administration.

Table 75.- Soybean cake and meal: United States production, by months, 1922-49 1/

| Year | October-December | | | January-March | | | April-June | | | July-September | | | Total |
|------------|------------------|----------|----------|---------------|----------|-------|------------|-------|-------|----------------|--------|-----------|---------|
| beginning: | October | November | December | January | February | March | April | May | June | July | August | September | Total |
| October | October | November | December | January | February | March | April | May | June | July | August | September | Total |
| | 1,000 | 1,000 | 1,000 | 1,000 | 1,000 | 1,000 | 1,000 | 1,000 | 1,000 | 1,000 | 1,000 | 1,000 | 1,000 |
| | tons | tons | tons | tons | tons | tons | tons | tons | tons | tons | tons | tons | tons |
| 1922 | | 1.1 | | | 1.5 | | | 1.0 | | | .2 | | 3.8 |
| 1923 | | .9 | | | 1.3 | | | .2 | | | | | 2.4 |
| 1924 | | 1.4 | | | 3.1 | | | 1.3 | | | 1.8 | | 7.6 |
| 1925 | | 2.2 | | | 3.2 | | | 3.1 | | | .1 | | 8.6 |
| 1926 | | 2.1 | | | 2.8 | | | 2.5 | | | .9 | | 8.3 |
| 1927 | | 3.6 | | | 4.2 | | | 3.6 | | | 2.3 | | 13.7 |
| 1928 | | 4.7 | | | 8.5 | | | 4.0 | | | 4.3 | | 21.5 |
| 1929 | | 16.2 | | | 10.3 | | | 8.4 | | | 5.8 | | 40.7 |
| 1930 | | 17.6 | | | 26.2 | | | 31.2 | | | 23.6 | | 98.6 |
| 1931 | | 31.5 | | | 41.3 | | | 26.5 | | | 15.4 | | 114.7 |
| 1932 | | 29.4 | | | 25.6 | | | 19.7 | | | 9.6 | | 84.3 |
| 1933 | | 21.7 | | | 22.6 | | | 18.5 | | | 11.1 | | 73.9 |
| 1934 | | 48.8 | | | 64.5 | | | 54.0 | | | 53.1 | | 220.4 |
| 1935 | | 126.6 | | | 191.1 | | | 165.1 | | | 130.3 | | 613.1 |
| 1936 | | 162.9 | | | 163.0 | | | 104.6 | | | 65.3 | | 495.8 |
| 1937 | | 188.5 | | | 213.6 | | | 165.4 | | | 156.6 | | 724.1 |
| 1938 | | 299.6 | | | 316.5 | | | 263.4 | | | 184.9 | | 1,064.4 |
| 1939 | | 406.4 | | | 394.9 | | | 304.0 | | | 243.5 | | 1,348.8 |
| 1940 | | 423.6 | | | 422.8 | | | 380.6 | | | 316.4 | | 1,543.4 |
| 1941 | | 459.6 | | | 489.9 | | | 443.2 | | | 452.2 | | 1,844.9 |
| | Oct. | Nov. | Dec. | Jan. | Feb. | Mar. | Apr. | May | June | July | Aug. | Sept. | Total |
| 1942 | 164.2 | 194.4 | 240.5 | 303.2 | 301.4 | 321.0 | 358.5 | 327.2 | 304.8 | 253.4 | 235.2 | 196.5 | 3,200.3 |
| 1943 | 194.8 | 250.7 | 289.8 | 321.9 | 358.4 | 370.1 | 320.9 | 302.5 | 267.7 | 269.7 | 273.1 | 226.4 | 3,446.0 |
| 1944 | 225.4 | 292.2 | 279.2 | 318.2 | 331.0 | 337.0 | 332.5 | 364.2 | 319.4 | 307.6 | 301.8 | 290.0 | 3,696.5 |
| 1945 | 237.5 | 338.0 | 335.9 | 396.6 | 372.1 | 370.1 | 343.2 | 337.6 | 290.1 | 313.0 | 287.0 | 216.2 | 3,837.3 |
| 1946 | 262.6 | 363.0 | 377.6 | 412.0 | 385.2 | 397.5 | 382.3 | 359.7 | 319.4 | 325.1 | 268.5 | 233.5 | 4,086.4 |
| 1947 | 273.8 | 352.0 | 365.2 | 393.2 | 356.5 | 351.0 | 337.3 | 313.2 | 299.4 | 296.9 | 253.5 | 240.8 | 3,832.8 |
| 1948 | 326.3 | 383.0 | 395.3 | 398.7 | 367.8 | 403.9 | 376.7 | 364.2 | 355.9 | 357.6 | 318.9 | 279.9 | 4,328.2 |
| 1949 | 414.5 | 406.4 | | | | | | | | | | | |

Compiled from reports of the Bureau of the Census and the Grain Branch, Production and Marketing Administration.
1/ Data by months not available prior to 1942.

Table 76.- Linseed cake and meal: Production, United States, by months, 1929-49 1/

| Year beginning: October | October-December | January-March | April-June | July-September | Total | | | | | | | | |
|-------------------------|------------------|---------------|------------|----------------|------------|------|------|------|------|------|------|-------|-------|
| | 1,000 tons | 1,000 tons | 1,000 tons | 1,000 tons | 1,000 tons | | | | | | | | |
| 1929 | 161.8 | 145.6 | 134.1 | 107.4 | 568.9 | | | | | | | | |
| 1930 | 137.2 | 121.1 | 132.4 | 138.2 | 528.9 | | | | | | | | |
| 1931 | 129.9 | 98.1 | 64.7 | 68.3 | 361.0 | | | | | | | | |
| 1932 | 91.6 | 80.0 | 77.6 | 110.0 | 359.2 | | | | | | | | |
| 1933 | 118.5 | 92.8 | 88.6 | 75.3 | 375.2 | | | | | | | | |
| 1934 | 80.3 | 102.0 | 109.0 | 106.3 | 397.6 | | | | | | | | |
| 1935 | 149.0 | 128.6 | 91.8 | 87.5 | 456.9 | | | | | | | | |
| 1936 | 124.2 | 145.9 | 181.3 | 134.7 | 586.1 | | | | | | | | |
| 1937 | 137.6 | 114.5 | 70.7 | 89.2 | 412.0 | | | | | | | | |
| 1938 | 128.2 | 125.5 | 107.9 | 119.8 | 481.4 | | | | | | | | |
| 1939 | 156.6 | 141.5 | 117.9 | 122.9 | 538.9 | | | | | | | | |
| 1940 | 180.6 | 182.5 | 165.9 | 215.7 | 744.7 | | | | | | | | |
| 1941 | 232.7 | 239.0 | 223.2 | 207.3 | 902.2 | | | | | | | | |
| | Oct. | Nov. | Dec. | Jan. | Feb. | Mar. | Apr. | May | June | July | Aug. | Sept. | Total |
| 1942 | 79.6 | 71.0 | 65.0 | 66.0 | 63.6 | 61.2 | 58.4 | 48.4 | 66.2 | 54.2 | 62.5 | 98.5 | 797.6 |
| 1943 | 92.3 | 93.5 | 91.6 | 85.3 | 83.9 | 90.9 | 73.5 | 69.1 | 79.5 | 91.3 | 80.7 | 65.4 | 997.0 |
| 1944 | 59.6 | 50.9 | 42.8 | 41.6 | 38.9 | 34.1 | 28.2 | 27.5 | 24.2 | 23.4 | 32.5 | 45.7 | 449.4 |
| 1945 | 50.2 | 63.0 | 57.2 | 48.2 | 40.4 | 35.0 | 36.7 | 35.6 | 43.3 | 63.4 | 47.7 | 41.7 | 562.4 |
| 1946 | 38.4 | 40.1 | 31.9 | 31.7 | 26.7 | 28.2 | 28.4 | 23.9 | 30.3 | 26.9 | 23.5 | 42.1 | 374.1 |
| 1947 | 53.6 | 56.3 | 40.9 | 51.7 | 45.4 | 40.2 | 42.5 | 48.0 | 55.0 | 65.7 | 61.6 | 64.1 | 625.0 |
| 1948 | 54.5 | 52.7 | 55.9 | 51.1 | 56.3 | 59.3 | 41.8 | 43.9 | 62.1 | 64.9 | 74.1 | 70.2 | 686.8 |
| 1949 | 65.0 | 60.5 | | | | | | | | | | | |

Compiled from reports of the Bureau of the Census and the Grain Branch, Production and Marketing Administration.
1/ Data by months not available prior to 1942.

Table 77.- Sopra cake and meal: Production, United States, by months, 1922-49 1/

| Year beginning: October | October-December | January-March | April-June | July-September | Total | | | | | | | | |
|-------------------------|------------------|---------------|------------|----------------|------------|------|------|------|------|------|------|-------|-------|
| | 1,000 tons | 1,000 tons | 1,000 tons | 1,000 tons | 1,000 tons | | | | | | | | |
| 1922 | 12.9 | 14.7 | 16.7 | 13.0 | 57.3 | | | | | | | | |
| 1923 | 18.0 | 12.5 | 11.9 | 11.7 | 54.1 | | | | | | | | |
| 1924 | 12.8 | 12.2 | 12.2 | 11.6 | 48.8 | | | | | | | | |
| 1925 | 16.9 | 15.8 | 16.3 | 17.1 | 66.1 | | | | | | | | |
| 1926 | 17.1 | 18.2 | 18.0 | 16.9 | 70.2 | | | | | | | | |
| 1927 | 17.5 | 23.3 | 16.7 | 21.8 | 79.3 | | | | | | | | |
| 1928 | 23.3 | 24.2 | 25.2 | 21.7 | 94.4 | | | | | | | | |
| 1929 | 23.3 | 25.0 | 21.3 | 23.6 | 93.2 | | | | | | | | |
| 1930 | 23.9 | 23.7 | 20.9 | 17.1 | 85.6 | | | | | | | | |
| 1931 | 18.2 | 20.7 | 17.2 | 14.5 | 70.6 | | | | | | | | |
| 1932 | 20.1 | 19.7 | 21.3 | 26.6 | 87.7 | | | | | | | | |
| 1933 | 26.7 | 25.3 | 21.7 | 15.5 | 89.2 | | | | | | | | |
| 1934 | 15.6 | 16.3 | 12.6 | 16.4 | 60.9 | | | | | | | | |
| 1935 | 22.8 | 20.2 | 19.0 | 16.4 | 78.4 | | | | | | | | |
| 1936 | 14.1 | 15.4 | 14.7 | 19.4 | 63.6 | | | | | | | | |
| 1937 | 20.3 | 20.3 | 18.7 | 18.4 | 77.7 | | | | | | | | |
| 1938 | 19.9 | 19.9 | 18.0 | 17.0 | 74.8 | | | | | | | | |
| 1939 | 19.1 | 27.4 | 24.3 | 19.5 | 90.3 | | | | | | | | |
| 1940 | 24.0 | 24.6 | 22.4 | 19.8 | 90.8 | | | | | | | | |
| 1941 | 23.2 | 12.6 | 5.4 | 6.9 | 48.1 | | | | | | | | |
| | Oct. | Nov. | Dec. | Jan. | Feb. | Mar. | Apr. | May | June | July | Aug. | Sept. | Total |
| 1942 | 2.3 | 1.4 | 1.9 | 2.2 | 2.3 | 4.6 | 4.7 | 3.8 | 1.7 | 1.8 | 3.1 | 3.9 | 33.7 |
| 1943 | 4.0 | 2.5 | 2.0 | 3.2 | 3.6 | 2.2 | 2.5 | 3.6 | 4.6 | 2.0 | 2.0 | .7 | 32.9 |
| 1944 | 2.9 | 2.7 | 3.1 | 6.6 | 3.5 | 4.4 | 3.2 | 4.1 | 2.9 | 1.8 | 4.2 | 2.9 | 42.3 |
| 1945 | 5.0 | 1.0 | .4 | 1.0 | 3.1 | 4.8 | 6.4 | 5.9 | 7.3 | 7.1 | 10.7 | 12.9 | 67.6 |
| 1946 | 12.7 | 6.1 | 16.6 | 20.2 | 18.4 | 20.6 | 20.7 | 17.8 | 18.0 | 15.2 | 13.8 | 14.1 | 194.2 |
| 1947 | 15.7 | 16.7 | 20.4 | 19.6 | 17.9 | 16.8 | 13.6 | 11.5 | 10.8 | 8.0 | 11.0 | 7.9 | 169.9 |
| 1948 | 7.0 | 9.1 | 11.2 | 10.6 | 6.2 | 9.0 | 7.0 | 10.6 | 12.8 | 9.3 | 12.2 | 13.0 | 118.0 |
| 1949 | 15.8 | 15.1 | | | | | | | | | | | |

Compiled from reports of the Bureau of the Census and the Grain Branch, Production and Marketing Administration.
1/ Data by months not available prior to 1942.

Table 78.- Fish meal: United States production, by months, 1929-49

| Year | beginning | October | November | December | January | February | March | April | May | June | July | August | September | Total |
|---------|-----------|---------|----------|----------|---------|----------|-------|-------|-------|-------|-------|--------|-----------|-------|
| October | 1,000 | 1,000 | 1,000 | 1,000 | 1,000 | 1,000 | 1,000 | 1,000 | 1,000 | 1,000 | 1,000 | 1,000 | 1,000 | 1,000 |
| | tons | tons | tons | tons | tons | tons | tons | tons | tons | tons | tons | tons | tons | tons |
| 1929 | 9.9 | 11.5 | 9.1 | 7.8 | 8.0 | 5.8 | 2.7 | 4.1 | 13.7 | 18.3 | 17.0 | 13.4 | 121.3 | |
| 1930 | 9.5 | 8.0 | 4.8 | 4.1 | 5.0 | 3.3 | 2.5 | 3.0 | 8.7 | 11.6 | 11.1 | 9.0 | 80.6 | |
| 1931 | 5.7 | 6.0 | 5.4 | 4.5 | 3.3 | 2.0 | 2.2 | 3.0 | 11.7 | 15.0 | 13.0 | 12.4 | 84.2 | |
| 1932 | 9.2 | 9.8 | 8.8 | 9.9 | 6.6 | 4.0 | 2.1 | 3.3 | 11.3 | 14.7 | 16.5 | 12.5 | 108.7 | |
| 1933 | 8.9 | 16.8 | 13.9 | 16.5 | 15.4 | 4.3 | 2.9 | 3.9 | 14.4 | 18.7 | 20.0 | 21.1 | 156.8 | |
| 1934 | 19.4 | 20.7 | 18.5 | 21.5 | 15.9 | 5.2 | 3.0 | 4.5 | 14.6 | 17.9 | 15.4 | 21.8 | 178.0 | |
| 1935 | 20.0 | 27.8 | 18.9 | 22.7 | 7.9 | 8.2 | 2.9 | 4.9 | 16.4 | 20.3 | 19.7 | 34.3 | 200.0 | |
| 1936 | 26.4 | 21.2 | 28.3 | 12.1 | 15.0 | 10.6 | 3.6 | 5.1 | 16.4 | 21.4 | 18.1 | 21.2 | 206.4 | |
| 1937 | 23.2 | 0.7 | 20.8 | 10.4 | 4.9 | 3.1 | 2.7 | 4.6 | 15.6 | 20.6 | 22.5 | 26.4 | 175.5 | |
| 1938 | 18.0 | 24.0 | 30.4 | 20.0 | 6.6 | 5.4 | 3.3 | 5.4 | 18.8 | 23.7 | 20.5 | 18.7 | 194.8 | |
| 1939 | 26.2 | 31.1 | 30.6 | 11.6 | 7.4 | 3.3 | 2.3 | 4.9 | 17.2 | 21.1 | 19.8 | 15.2 | 190.7 | |
| 1940 | 23.8 | 32.5 | 18.7 | 13.6 | 8.5 | 2.6 | 3.1 | 5.4 | 22.0 | 26.2 | 35.8 | 34.7 | 226.9 | |
| 1941 | 33.7 | 31.4 | 8.8 | 7.0 | 4.2 | 3.9 | 3.5 | 5.3 | 15.7 | 18.5 | 27.2 | 25.0 | 184.2 | |
| 1942 | 19.5 | 22.0 | 16.6 | 9.9 | 7.3 | 2.2 | 2.9 | 6.2 | 23.1 | 21.9 | 27.0 | 36.3 | 194.9 | |
| 1943 | 16.5 | 19.4 | 16.2 | 12.2 | 4.0 | 2.5 | 3.3 | 5.1 | 22.7 | 30.9 | 31.0 | 26.5 | 190.3 | |
| 1944 | 36.1 | 21.0 | 14.9 | 1/10.0 | 3.5 | 2.9 | 4.3 | 8.2 | 19.7 | 23.1 | 31.7 | 29.4 | 204.8 | |
| 1945 | 26.1 | 15.5 | 11.9 | 6.9 | 2.4 | 2.3 | 3.8 | 7.8 | 22.8 | 32.5 | 31.4 | 24.5 | 187.9 | |
| 1946 | 20.8 | 14.7 | 13.1 | 3.2 | 3.3 | 2.3 | 3.0 | 6.4 | 21.7 | 36.3 | 33.2 | 25.3 | 183.3 | |
| 1947 | 24.2 | 11.5 | 8.9 | 3.8 | 3.1 | 2.5 | 5.0 | 8.2 | 27.0 | 30.2 | 35.9 | 28.2 | 188.5 | |
| 1948 | 17.2 | 11.6 | 11.1 | 5.2 | 2.3 | 1.8 | 4.6 | 11.3 | 22.7 | 29.0 | 29.5 | 27.6 | 173.9 | |
| 1949 | 31.8 | 10.6 | | | | | | | | | | | | |

Compiled from Fish and Wildlife Service, Department of the Interior.

1/ Beginning January 1945 data are based on items which normally account for about 92 to 95 percent of the total production.

Table 79.- Tankage and meat scraps: United States production, by months, 1943-48

| Year | beginning | October | November | December | January | February | March | April | May | June | July | August | September | Total |
|---|-----------|---------|----------|----------|---------|----------|-------|-------|-------|-------|-------|--------|-----------|-------|
| October | 1,000 | 1,000 | 1,000 | 1,000 | 1,000 | 1,000 | 1,000 | 1,000 | 1,000 | 1,000 | 1,000 | 1,000 | 1,000 | 1,000 |
| | tons | tons | tons | tons | tons | tons | tons | tons | tons | tons | tons | tons | tons | tons |
| <u>Tankage</u> | | | | | | | | | | | | | | |
| 1943 | | | | | | | | | | 17.3 | 18.6 | 16.7 | | |
| 1944 | 17.5 | 21.3 | 20.0 | 19.7 | 19.6 | 16.5 | 12.8 | 13.5 | 13.3 | 13.2 | 13.1 | 12.7 | 12.7 | 193.2 |
| 1945 | 14.5 | 15.4 | 15.7 | 13.9 | 17.6 | 14.4 | 13.2 | 12.6 | 9.8 | 10.1 | 12.4 | 5.2 | 5.2 | 154.8 |
| 1946 | 9.5 | 15.2 | 14.8 | 15.9 | 14.7 | 13.1 | 13.4 | 13.6 | 13.4 | 12.3 | 12.5 | 13.0 | 13.0 | 161.4 |
| 1947 | 14.6 | 16.5 | 17.6 | 17.4 | 14.1 | 12.3 | 10.2 | 11.7 | 18.7 | 15.3 | 14.7 | 15.1 | 15.1 | 178.2 |
| 1948 | 15.8 | 18.4 | 19.6 | 16.5 | 14.7 | 16.2 | 12.4 | 12.6 | 13.7 | 14.2 | 15.5 | 14.4 | 14.4 | 184.0 |
| <u>Meat scraps</u> | | | | | | | | | | | | | | |
| 1943 | | | | | | | | | | 47.4 | 52.1 | 47.9 | | |
| 1944 | 50.6 | 48.4 | 49.5 | 46.6 | 52.2 | 47.9 | 44.3 | 44.6 | 40.4 | 37.4 | 39.1 | 39.3 | 39.3 | 540.3 |
| 1945 | 49.5 | 49.3 | 46.3 | 50.5 | 49.4 | 46.6 | 44.8 | 42.9 | 36.0 | 40.9 | 49.2 | 32.7 | 32.7 | 538.1 |
| 1946 | 38.8 | 44.4 | 42.8 | 44.6 | 40.0 | 42.9 | 47.3 | 48.8 | 47.3 | 45.7 | 42.9 | 43.4 | 43.4 | 528.9 |
| 1947 | 50.4 | 48.2 | 50.9 | 52.6 | 41.4 | 43.5 | 46.2 | 47.7 | 54.4 | 46.5 | 43.0 | 47.0 | 47.0 | 571.8 |
| 1948 | 48.3 | 48.7 | 51.3 | 46.8 | 44.7 | 52.2 | 48.5 | 49.7 | 52.1 | 47.3 | 51.4 | 50.4 | 50.4 | 591.4 |
| <u>Total tankage and meat scraps 1/</u> | | | | | | | | | | | | | | |
| 1943 | | | | | | | | | | 64.7 | 73.7 | 64.6 | | |
| 1944 | 68.1 | 69.7 | 69.5 | 66.3 | 71.8 | 64.4 | 57.1 | 58.1 | 53.7 | 50.6 | 52.2 | 52.0 | 52.0 | 733.5 |
| 1945 | 64.0 | 64.7 | 62.0 | 64.4 | 67.0 | 61.0 | 58.0 | 55.5 | 45.8 | 51.0 | 61.6 | 37.9 | 37.9 | 692.9 |
| 1946 | 48.3 | 59.6 | 57.6 | 60.5 | 54.7 | 56.0 | 60.7 | 62.4 | 60.7 | 58.0 | 55.4 | 56.4 | 56.4 | 690.3 |
| 1947 | 65.0 | 64.7 | 68.5 | 70.0 | 55.5 | 55.8 | 56.4 | 59.4 | 73.1 | 61.8 | 57.7 | 62.1 | 62.1 | 750.0 |
| 1948 | 64.1 | 67.1 | 70.9 | 63.3 | 59.4 | 68.4 | 60.9 | 62.3 | 65.8 | 61.5 | 66.9 | 64.8 | 64.8 | 775.4 |

1/ Reported production. Estimated to be 95 percent or more of the total United States production.

Table 60- Concentrated skim milk (for animal feed): United States production, by months, 1928-49

| Year | Oct. | Nov. | Dec. | Jan. | Feb. | Mar. | Apr. | May | June | July | Aug. | Sept. | Total |
|--------------------|----------|----------|----------|----------|----------|----------|----------|----------|----------|----------|----------|----------|----------|
| beginning: October | October | October | October | October | October | October | October | October | October | October | October | October | October |
| | : 1,000 | : 1,000 | : 1,000 | : 1,000 | : 1,000 | : 1,000 | : 1,000 | : 1,000 | : 1,000 | : 1,000 | : 1,000 | : 1,000 | : 1,000 |
| | : pounds | : pounds | : pounds | : pounds | : pounds | : pounds | : pounds | : pounds | : pounds | : pounds | : pounds | : pounds | : pounds |
| 1928 | 838 | 752 | 884 | 920 | 873 | 933 | 1,473 | 1,928 | 1,610 | 1,415 | 1,283 | 1,055 | 13,954 |
| 1929 | 917 | 1,332 | 1,168 | 1,861 | 1,716 | 1,449 | 1,723 | 1,765 | 1,416 | 3,054 | 2,145 | 1,809 | 20,355 |
| 1930 | 2,009 | 2,028 | 2,177 | 2,386 | 2,291 | 2,365 | 2,649 | 3,191 | 3,295 | 2,577 | 2,285 | 1,818 | 29,091 |
| 1931 | 1,750 | 1,552 | 1,452 | 1,263 | 1,091 | 851 | 1,013 | 1,215 | 1,044 | 958 | 921 | 781 | 13,861 |
| 1932 | 930 | 693 | 650 | 1,280 | 1,221 | 1,468 | 1,466 | 1,245 | 1,396 | 1,791 | 1,633 | 1,191 | 14,964 |
| 1933 | 1,649 | 1,436 | 1,441 | 1,187 | 964 | 1,126 | 1,457 | 1,420 | 1,487 | 791 | 851 | 719 | 14,528 |
| 1934 | 1,017 | 791 | 722 | 1,392 | 1,243 | 1,091 | 1,748 | 2,627 | 2,924 | 1,759 | 1,320 | 1,288 | 17,922 |
| 1935 | 1,187 | 840 | 674 | 732 | 497 | 720 | 880 | 1,338 | 1,268 | 986 | 1,304 | 1,377 | 11,803 |
| 1936 | 1,429 | 952 | 1,071 | 897 | 883 | 992 | 1,305 | 1,420 | 1,208 | 604 | 645 | 684 | 12,090 |
| 1937 | 461 | 375 | 586 | 705 | 495 | 1,079 | 829 | 1,664 | 1,627 | 1,385 | 1,155 | 958 | 11,320 |
| 1938 | 949 | 1,540 | 866 | 621 | 777 | 773 | 969 | 1,397 | 1,465 | 1,044 | 748 | 1,022 | 12,371 |
| 1939 | 784 | 857 | 1,029 | 883 | 1,000 | 1,267 | 1,609 | 1,751 | 1,980 | 1,710 | 1,069 | 867 | 14,806 |
| 1940 | 880 | 778 | 1,097 | 1,357 | 1,196 | 1,452 | 1,855 | 2,469 | 2,517 | 1,986 | 2,094 | 1,228 | 18,910 |
| 1941 | 1,377 | 899 | 1,019 | 925 | 924 | 1,053 | 1,447 | 1,848 | 1,549 | 1,047 | 1,013 | 1,029 | 14,130 |
| 1942 | 886 | 712 | 778 | 707 | 788 | 886 | 1,151 | 2,474 | 2,481 | 2,012 | 1,651 | 1,272 | 15,798 |
| 1943 | 782 | 280 | 480 | 1,268 | 1,444 | 2,104 | 2,870 | 3,581 | 3,050 | 2,116 | 1,557 | 1,139 | 20,681 |
| 1944 | 572 | 331 | 447 | 749 | 524 | 936 | 853 | 1,925 | 2,022 | 1,244 | 1,001 | 800 | 11,403 |
| 1945 | 905 | 714 | 578 | 1,761 | 2,019 | 1,739 | 2,130 | 3,483 | 3,154 | 2,518 | 2,023 | 1,600 | 22,624 |
| 1946 | 1,155 | 775 | 1,051 | 1,027 | 1,127 | 1,624 | 1,812 | 2,394 | 2,245 | 2,367 | 1,793 | 1,337 | 18,707 |
| 1947 | 1,057 | 1,056 | 793 | 2,402 | 1,177 | 1,645 | 1,805 | 3,034 | 2,814 | 1,936 | 1,655 | 882 | 20,276 |
| 1948 1/2 | 1,681 | 1,578 | 2,014 | | | | | | | | | | |
| 1949 1/2 | | | | | | | | | | | | | |

1/ Preliminary.

Table 81- Dry or powdered skim milk (for animal feed): United States production, by months, 1935-49

| Year | Oct. | Nov. | Dec. | Jan. | Feb. | Mar. | Apr. | May | June | July | Aug. | Sept. | Total |
|--------------------|----------|----------|----------|----------|----------|----------|----------|----------|----------|----------|----------|----------|----------|
| beginning: October | October | October | October | October | October | October | October | October | October | October | October | October | October |
| | : 1,000 | : 1,000 | : 1,000 | : 1,000 | : 1,000 | : 1,000 | : 1,000 | : 1,000 | : 1,000 | : 1,000 | : 1,000 | : 1,000 | : 1,000 |
| | : pounds | : pounds | : pounds | : pounds | : pounds | : pounds | : pounds | : pounds | : pounds | : pounds | : pounds | : pounds | : pounds |
| 1934 | --- | --- | --- | 6,235 | 6,200 | 7,420 | 9,927 | 14,453 | 15,710 | 12,836 | 10,315 | 9,356 | --- |
| 1935 | 7,14 | 4,470 | 5,908 | 7,445 | 7,450 | 9,504 | 11,447 | 14,872 | 16,002 | 12,530 | 9,895 | 10,008 | 116,676 |
| 1936 | 9,867 | 7,883 | 8,820 | 9,773 | 9,907 | 13,029 | 13,584 | 17,580 | 16,120 | 11,804 | 8,254 | 8,105 | 134,726 |
| 1937 | 6,920 | 5,469 | 7,247 | 10,573 | 12,361 | 15,716 | 17,437 | 21,010 | 20,293 | 15,470 | 10,781 | 10,749 | 153,926 |
| 1938 | 8,919 | 7,493 | 9,368 | 11,011 | 10,445 | 12,844 | 14,943 | 18,929 | 17,316 | 12,543 | 8,799 | 8,660 | 141,270 |
| 1939 | 7,947 | 7,126 | 9,957 | 10,931 | 11,148 | 14,987 | 17,776 | 20,585 | 19,664 | 13,705 | 11,935 | 10,686 | 156,446 |
| 1940 | 10,556 | 8,462 | 9,528 | 9,800 | 9,549 | 12,331 | 13,774 | 16,835 | 14,363 | 9,824 | 7,620 | 5,987 | 127,429 |
| 1941 | 3,930 | 3,500 | 3,729 | 4,462 | 4,683 | 6,199 | 6,939 | 8,158 | 7,567 | 6,359 | 6,396 | 3,625 | 64,547 |
| 1942 | 3,072 | 2,387 | 2,301 | 1,974 | 1,597 | 2,496 | 2,708 | 3,303 | 3,512 | 2,761 | 1,851 | 1,393 | 29,356 |
| 1943 | 1,017 | 791 | 876 | 759 | 841 | 1,105 | 1,506 | 2,442 | 2,737 | 1,877 | 1,510 | 1,135 | 16,596 |
| 1944 | 966 | 649 | 880 | 1,238 | 1,011 | 1,426 | 1,853 | 2,516 | 3,169 | 2,251 | 1,493 | 1,053 | 18,495 |
| 1945 | 637 | 409 | 463 | 576 | 582 | 1,015 | 1,691 | 2,255 | 2,424 | 1,649 | 1,249 | 784 | 13,734 |
| 1946 | 418 | 400 | 651 | 676 | 857 | 1,701 | 2,351 | 3,182 | 3,935 | 3,636 | 2,438 | 1,432 | 21,687 |
| 1947 | 825 | 624 | 592 | 687 | 710 | 962 | 1,158 | 2,040 | 1,982 | 1,408 | 1,193 | 860 | 12,941 |
| 1948 1/2 | 822 | 581 | 742 | 1,575 | 1,495 | 1,790 | 2,785 | 2,900 | 2,260 | 1,935 | 1,775 | 1,260 | 19,900 |
| 1949 1/2 | 1,100 | 825 | | | | | | | | | | | |

1/ Preliminary.

Table 82 .- Bran and middlings: Average wholesale price per ton, bagged, specified markets, 1920-49

| Year | Jan. | Feb. | Mar. | Apr. | May | June | July | Aug. | Sept. | Oct. | Nov. | Dec. | Average |
|---|-------|-------|-------|-------|-------|-------|-------|-------|-------|-------|-------|-------|---------|
| | Dol. | Dol. | Dol. | Dol. | Dol. | Dol. | Dol. | Dol. | Dol. | Dol. | Dol. | Dol. | Dol. |
| Bran, standard, spring wheat, Chicago | | | | | | | | | | | | | |
| 1920 | | | | | | | 52.80 | 44.50 | 42.00 | 33.70 | 34.90 | 30.30 | |
| 1921 | 28.60 | 23.90 | 24.40 | 19.30 | 19.10 | 17.60 | 16.40 | 16.40 | 15.90 | 15.20 | 17.70 | 24.40 | 19.90 |
| 1922 | 24.25 | 27.60 | 26.80 | 24.75 | 22.90 | 18.10 | 17.80 | 16.90 | 19.50 | 25.00 | 25.40 | 26.75 | 23.00 |
| 1923 | 28.60 | 30.10 | 30.80 | 30.40 | 29.40 | 23.60 | 22.40 | 26.30 | 30.70 | 30.90 | 28.40 | 28.00 | 28.30 |
| 1924 | 27.75 | 26.40 | 24.80 | 23.70 | 20.65 | 22.25 | 24.60 | 26.25 | 26.10 | 27.00 | 27.80 | 32.60 | 25.80 |
| 1925 | 32.40 | 26.90 | 26.05 | 26.30 | 29.80 | 29.40 | 26.45 | 26.95 | 25.90 | 25.70 | 28.70 | 28.80 | 27.80 |
| 1926 | 28.75 | 26.25 | 25.20 | 27.70 | 26.50 | 23.95 | 24.40 | 24.45 | 24.10 | 24.25 | 25.75 | 27.60 | 25.75 |
| 1927 | 29.20 | 29.55 | 28.50 | 32.25 | 31.35 | 28.85 | 27.80 | 29.80 | 28.90 | 28.30 | 30.95 | 33.05 | 29.90 |
| 1928 | 33.35 | 35.10 | 38.65 | 36.20 | 38.10 | 32.10 | 29.25 | 26.80 | 27.65 | 30.90 | 33.15 | 33.80 | 31.90 |
| 1929 | 32.90 | 30.80 | 28.65 | 25.40 | 24.30 | 24.35 | 28.50 | 28.60 | 30.70 | 29.95 | 29.70 | 29.00 | 28.55 |
| 1930 | 28.30 | 26.40 | 25.00 | 29.50 | 26.20 | 22.75 | 21.05 | 25.40 | 22.30 | 21.10 | 19.60 | 17.90 | 23.80 |
| 1931 | 17.25 | 16.45 | 20.25 | 20.80 | 15.35 | 13.10 | 12.00 | 11.70 | 11.60 | 11.80 | 15.00 | 13.55 | 14.90 |
| 1932 | 13.75 | 13.05 | 14.20 | 15.35 | 11.75 | 10.15 | 10.10 | 10.45 | 10.20 | 9.50 | 9.75 | 9.95 | 11.50 |
| 1933 | 10.25 | 11.20 | 13.00 | 13.90 | 14.05 | 13.15 | 20.40 | 18.40 | 16.65 | 15.10 | 15.65 | 15.00 | 14.75 |
| 1934 | 17.00 | 18.45 | 21.40 | 20.30 | 19.50 | 23.45 | 22.10 | 25.20 | 24.55 | 23.70 | 25.45 | 29.20 | 22.50 |
| 1935 | 28.20 | 28.15 | 26.15 | 27.75 | 27.50 | 22.50 | 19.95 | 18.45 | 17.25 | 17.95 | 18.15 | 18.65 | 22.55 |
| 1936 | 18.40 | 18.00 | 18.20 | 19.95 | 17.45 | 19.45 | 27.90 | 28.50 | 25.95 | 28.25 | 31.80 | 34.05 | 24.00 |
| 1937 | 36.30 | 33.25 | 34.80 | 38.60 | 34.55 | 27.10 | 27.75 | 20.60 | 20.45 | 21.10 | 21.60 | 21.55 | 28.15 |
| 1938 | 23.70 | 22.60 | 22.55 | 20.60 | 20.20 | 18.60 | 17.25 | 15.80 | 16.25 | 15.40 | 17.20 | 17.95 | 19.00 |
| 1939 | 19.55 | 20.20 | 22.05 | 24.75 | 21.95 | 18.40 | 16.70 | 16.75 | 22.85 | 20.60 | 22.70 | 22.50 | 20.75 |
| 1940 | 22.95 | 23.60 | 24.00 | 26.35 | 23.30 | 19.80 | 20.60 | 18.80 | 20.00 | 21.55 | 23.55 | 23.25 | 22.30 |
| 1941 | 23.30 | 21.55 | 22.10 | 22.70 | 21.25 | 22.50 | 26.05 | 28.30 | 31.55 | 28.60 | 30.65 | 32.30 | 25.90 |
| 1942 | 35.25 | 34.15 | 37.10 | 39.90 | 37.10 | 38.30 | 35.60 | 33.35 | 32.70 | 32.00 | 33.90 | 37.45 | 35.75 |
| 1943 | 38.10 | 37.85 | 39.90 | 39.90 | 39.90 | 39.90 | 39.90 | 39.90 | 39.80 | 39.80 | 39.80 | 39.80 | 39.55 |
| 1944 | 39.80 | 39.80 | 39.80 | 39.80 | 39.80 | 39.80 | 39.80 | 39.80 | 39.80 | 39.80 | 39.80 | 39.80 | 39.80 |
| 1945 | 39.80 | 39.80 | 39.80 | 39.80 | 39.80 | 39.80 | 39.80 | 39.80 | 39.80 | 39.80 | 39.80 | 39.80 | 39.80 |
| 1946 | 39.80 | 39.80 | 39.80 | 39.80 | 39.80 | 47.30 | 49.80 | 71.15 | 54.90 | 49.30 | 53.30 | 50.75 | 40.85 |
| 1947 | 39.50 | 41.10 | 59.90 | 52.20 | 61.10 | 63.50 | 61.80 | 61.40 | 63.95 | 64.30 | 65.40 | 72.60 | 58.90 |
| 1948 | 84.20 | 67.40 | 69.80 | 77.00 | 72.60 | 67.00 | 53.50 | 43.85 | 43.80 | 45.50 | 52.10 | 51.75 | 60.70 |
| 1949 | 53.25 | 47.75 | 55.10 | 62.25 | 54.80 | 46.25 | 46.70 | 42.95 | 43.60 | 42.45 | 44.20 | 47.60 | 48.90 |
| Bran, standard, spring wheat, Minneapolis | | | | | | | | | | | | | |
| 1920 | 44.00 | 44.40 | 49.90 | 53.50 | 56.10 | 54.40 | 49.20 | 41.40 | 38.10 | 30.60 | 31.10 | 25.90 | 43.20 |
| 1921 | 25.60 | 21.10 | 21.20 | 15.80 | 15.60 | 14.50 | 13.50 | 13.50 | 13.00 | 12.20 | 14.20 | 20.80 | 16.75 |
| 1922 | 20.75 | 24.40 | 24.00 | 22.00 | 20.00 | 15.80 | 15.00 | 13.90 | 16.50 | 21.90 | 22.60 | 23.90 | 20.05 |
| 1923 | 25.80 | 27.00 | 28.10 | 27.20 | 26.80 | 20.50 | 19.40 | 23.60 | 27.40 | 27.90 | 25.40 | 24.25 | 25.30 |
| 1924 | 24.70 | 23.60 | 21.50 | 20.70 | 17.35 | 19.40 | 22.00 | 23.30 | 23.05 | 24.60 | 25.40 | 30.50 | 23.00 |
| 1925 | 29.80 | 24.00 | 23.10 | 23.10 | 26.50 | 26.40 | 23.50 | 23.95 | 23.10 | 23.00 | 25.75 | 26.20 | 24.85 |
| 1926 | 26.00 | 23.50 | 22.10 | 24.75 | 23.25 | 21.10 | 21.60 | 21.25 | 21.55 | 21.35 | 23.80 | 25.65 | 23.00 |
| 1927 | 26.50 | 27.30 | 26.45 | 27.00 | 28.25 | 26.40 | 25.00 | 27.00 | 25.65 | 25.75 | 28.45 | 30.00 | 27.00 |
| 1928 | 30.65 | 32.50 | 35.45 | 34.15 | 34.75 | 29.60 | 27.00 | 24.00 | 25.00 | 28.00 | 30.65 | 31.65 | 30.30 |
| 1929 | 30.50 | 28.65 | 26.10 | 22.65 | 22.25 | 22.50 | 26.00 | 26.80 | 29.40 | 28.10 | 27.90 | 27.50 | 26.55 |
| 1930 | 26.60 | 24.45 | 22.90 | 27.40 | 24.40 | 20.75 | 19.00 | 23.40 | 20.75 | 19.55 | 17.70 | 16.00 | 21.90 |
| 1931 | 15.20 | 14.10 | 17.90 | 19.10 | 13.50 | 11.30 | 10.05 | 10.50 | 9.70 | 9.95 | 14.00 | 12.90 | 13.20 |
| 1932 | 12.75 | 11.65 | 13.40 | 13.20 | 9.80 | 9.40 | 7.90 | 8.25 | 8.20 | 7.70 | 7.95 | 7.90 | 9.85 |
| 1933 | 8.00 | 9.30 | 11.05 | 11.30 | 11.90 | 11.50 | 17.50 | 16.60 | 14.25 | 13.30 | 13.50 | 12.75 | 12.60 |
| 1934 | 14.50 | 16.50 | 19.00 | 18.40 | 17.40 | 21.50 | 19.90 | 22.55 | 22.15 | 21.75 | 24.25 | 29.05 | 20.60 |
| 1935 | 27.15 | 26.25 | 24.90 | 25.90 | 25.15 | 20.55 | 17.60 | 16.25 | 15.00 | 15.50 | 15.50 | 16.05 | 20.50 |
| 1936 | 15.65 | 15.45 | 15.70 | 17.55 | 14.90 | 17.00 | 25.75 | 26.00 | 23.60 | 25.75 | 30.35 | 32.20 | 21.65 |
| 1937 | 33.75 | 31.30 | 33.45 | 36.45 | 32.10 | 24.90 | 25.25 | 18.45 | 18.15 | 19.00 | 19.60 | 19.30 | 26.00 |
| 1938 | 21.90 | 20.50 | 20.35 | 18.25 | 17.80 | 16.10 | 15.00 | 13.40 | 13.60 | 13.20 | 15.20 | 16.60 | 16.80 |
| 1939 | 18.10 | 18.00 | 19.95 | 21.95 | 19.40 | 16.10 | 14.70 | 14.55 | 20.90 | 18.80 | 21.00 | 20.50 | 18.65 |
| 1940 | 21.20 | 21.90 | 22.60 | 24.35 | 21.55 | 17.40 | 18.20 | 16.55 | 17.90 | 19.45 | 22.10 | 21.30 | 20.40 |
| 1941 | 21.60 | 19.95 | 21.10 | 21.15 | 19.10 | 20.40 | 23.90 | 26.50 | 30.20 | 26.70 | 29.50 | 30.55 | 24.20 |
| 1942 | 33.30 | 32.55 | 35.20 | 37.75 | 36.80 | 35.80 | 33.90 | 31.30 | 30.65 | 30.30 | 32.10 | 35.80 | 33.80 |
| 1943 | 36.10 | 35.75 | 37.75 | 37.75 | 37.75 | 37.75 | 37.75 | 37.75 | 37.75 | 37.75 | 37.75 | 37.75 | 37.45 |
| 1944 | 37.75 | 37.75 | 37.75 | 37.75 | 37.75 | 37.75 | 37.75 | 37.75 | 37.75 | 37.75 | 37.75 | 37.75 | 37.75 |
| 1945 | 37.75 | 37.75 | 37.75 | 37.75 | 37.75 | 37.75 | 37.75 | 37.75 | 37.75 | 37.75 | 37.75 | 37.75 | 37.75 |
| 1946 | 37.75 | 37.75 | 37.75 | 37.75 | 45.25 | 47.75 | 65.90 | 51.05 | 47.75 | 52.35 | 46.75 | 38.50 | 45.45 |
| 1947 | 37.55 | 38.50 | 58.00 | 49.10 | 56.75 | 60.10 | 58.90 | 58.60 | 61.50 | 61.10 | 62.50 | 70.90 | 56.10 |
| 1948 | 81.00 | 64.25 | 65.40 | 73.75 | 69.10 | 63.30 | 49.90 | 42.50 | 41.75 | 43.25 | 49.20 | 50.25 | 57.80 |
| 1949 | 51.00 | 44.50 | 52.10 | 59.50 | 52.40 | 44.00 | 43.90 | 39.50 | 40.75 | 38.90 | 40.80 | 44.60 | 46.00 |

- Continued

Table 82.- Bran and middlings: Average wholesale price per ton, bagged, specified markets, 1920-49 (Continued)

| Year | Jan. | Feb. | Mar. | Apr. | May | June | July | Aug. | Sept. | Oct. | Nov. | Dec. | Average |
|--|-------|-------|-------|-------|-------|-------|-------|-------|-------|-------|-------|-------|---------|
| | Dol. | Dol. | Dol. | Dol. | Dol. | Dol. | Dol. | Dol. | Dol. | Dol. | Dol. | Dol. | Dol. |
| Bran, standard, spring wheat, Buffalo | | | | | | | | | | | | | |
| 1920 | 49.20 | 49.80 | 55.50 | 58.30 | 61.00 | 62.00 | 55.30 | 46.50 | 46.10 | 37.00 | 37.20 | 32.20 | 49.20 |
| 1921 1/2 | 32.10 | 27.25 | 27.90 | 21.90 | 21.40 | 20.10 | 18.80 | 18.90 | 17.40 | 16.35 | 19.40 | 25.90 | 22.30 |
| 1922 1/2 | 25.90 | 30.50 | 30.00 | 27.40 | 26.25 | 20.00 | 20.30 | 19.10 | 21.25 | 26.55 | 27.55 | 29.20 | 25.35 |
| 1923 | 31.80 | 33.50 | 32.75 | 32.50 | 32.80 | 27.10 | 24.80 | 30.00 | 32.50 | 33.20 | 30.10 | 30.00 | 30.90 |
| 1924 | 29.50 | 28.60 | 26.90 | 25.25 | 23.25 | 23.90 | 27.00 | 28.20 | 26.65 | 27.10 | 27.90 | 32.65 | 27.25 |
| 1925 | 32.75 | 28.60 | 25.40 | 26.40 | 32.10 | 31.45 | 27.60 | 28.40 | 27.95 | 26.90 | 30.10 | 29.60 | 28.95 |
| 1926 | 31.10 | 28.40 | 26.40 | 29.25 | 28.00 | 25.00 | 25.45 | 25.20 | 25.10 | 27.00 | 27.00 | 30.15 | 27.20 |
| 1927 | 30.15 | 31.50 | 30.65 | 31.50 | 32.25 | 31.25 | 29.30 | 30.50 | 29.15 | 28.95 | 31.75 | 35.00 | 31.00 |
| 1928 | 35.00 | 36.90 | 39.90 | 38.50 | 39.65 | 33.20 | 30.25 | 28.00 | 29.30 | 32.15 | 34.00 | 35.25 | 34.35 |
| 1929 | 33.75 | 32.50 | 30.40 | 27.25 | 26.00 | 25.80 | 30.10 | 30.10 | 32.75 | 32.10 | 31.50 | 31.25 | 30.30 |
| 1930 | 30.10 | 28.25 | 27.50 | 31.75 | 28.40 | 24.90 | 22.75 | 26.60 | 23.60 | 22.00 | 20.50 | 20.40 | 25.55 |
| 1931 | 19.10 | 18.65 | 22.75 | 22.90 | 17.80 | 15.60 | 13.75 | 12.90 | 13.25 | 13.00 | 16.60 | 15.50 | 16.80 |
| 1932 | 15.00 | 15.15 | 16.65 | 17.20 | 13.60 | 11.95 | 11.50 | 11.80 | 11.65 | 10.90 | 10.75 | 10.65 | 13.05 |
| 1933 | 12.20 | 13.50 | 14.65 | 15.15 | 15.10 | 14.55 | 21.00 | 19.30 | 16.40 | 16.30 | 17.15 | 16.50 | 16.00 |
| 1934 | 18.90 | 20.50 | 22.65 | 21.50 | 20.20 | 25.00 | 24.10 | 26.50 | 24.75 | 23.80 | 26.00 | 29.40 | 23.60 |
| 1935 | 29.00 | 28.50 | 26.65 | 28.30 | 28.25 | 24.00 | 20.50 | 19.65 | 17.75 | 18.70 | 18.50 | 19.70 | 23.30 |
| 1936 | 19.20 | 19.05 | 19.30 | 20.40 | 18.15 | 20.30 | 28.60 | 28.90 | 26.10 | 29.40 | 32.35 | 35.20 | 24.75 |
| 1937 | 37.60 | 34.90 | 36.40 | 40.25 | 36.25 | 28.10 | 28.75 | 21.30 | 21.60 | 22.35 | 22.90 | 23.00 | 29.45 |
| 1938 | 25.40 | 24.25 | 24.30 | 22.10 | 21.50 | 20.40 | 19.10 | 16.90 | 17.00 | 16.30 | 18.60 | 19.80 | 20.45 |
| 1939 | 21.35 | 22.25 | 23.60 | 26.10 | 23.10 | 20.40 | 18.10 | 18.20 | 24.75 | 21.70 | 23.90 | 24.00 | 22.30 |
| 1940 | 24.55 | 25.45 | 25.50 | 27.90 | 24.55 | 21.60 | 22.10 | 20.60 | 21.40 | 22.30 | 25.75 | 24.70 | 23.85 |
| 1941 | 25.05 | 23.40 | 24.00 | 24.20 | 22.40 | 24.10 | 28.20 | 30.00 | 33.70 | 30.50 | 32.75 | 34.25 | 27.70 |
| 1942 | 37.40 | 35.75 | 39.50 | 42.25 | 40.90 | 40.50 | 38.10 | 35.40 | 34.70 | 34.25 | 36.25 | 40.40 | 37.95 |
| 1943 | 40.90 | 39.50 | 41.75 | 41.75 | 41.65 | 41.55 | 41.55 | 41.55 | 41.55 | 41.55 | 41.55 | 41.55 | 41.35 |
| 1944 | 41.55 | 41.55 | 41.55 | 41.55 | 41.55 | 41.55 | 41.55 | 41.55 | 41.55 | 41.55 | 41.55 | 41.55 | 41.55 |
| 1945 | 41.55 | 41.55 | 41.55 | 41.55 | 41.55 | 41.55 | 41.55 | 41.55 | 41.55 | 41.55 | 41.55 | 41.55 | 41.55 |
| 1946 | 41.55 | 41.55 | 41.55 | 41.55 | 49.40 | 52.05 | 70.95 | 57.10 | 51.15 | 55.40 | 51.75 | 43.20 | 49.75 |
| 1947 | 41.25 | 43.90 | 62.50 | 53.80 | 65.40 | 64.25 | 63.90 | 64.40 | 68.30 | 67.40 | 67.75 | 77.10 | 61.65 |
| 1948 | 87.40 | 71.90 | 72.60 | 80.90 | 78.10 | 71.10 | 57.50 | 47.80 | 47.25 | 48.75 | 55.60 | 55.00 | 64.50 |
| 1949 | 56.25 | 51.10 | 57.90 | 65.75 | 57.40 | 50.25 | 50.40 | 46.40 | 47.60 | 45.40 | 47.30 | 50.60 | 52.20 |
| Middlings, standard, spring wheat, Buffalo | | | | | | | | | | | | | |
| 1926 | 31.10 | 28.40 | 26.60 | 29.00 | 26.90 | 24.90 | 26.00 | 26.25 | 26.20 | 26.10 | 27.40 | 31.80 | 27.55 |
| 1927 | 31.10 | 32.60 | 31.75 | 32.40 | 32.75 | 32.90 | 34.40 | 39.00 | 33.20 | 29.80 | 32.25 | 34.20 | 33.05 |
| 1928 | 34.60 | 36.75 | 39.50 | 38.50 | 42.00 | 37.90 | 34.10 | 28.50 | 30.30 | 32.85 | 34.50 | 35.15 | 35.40 |
| 1929 | 33.25 | 31.10 | 29.60 | 26.35 | 25.75 | 25.80 | 31.75 | 32.70 | 36.00 | 35.00 | 32.50 | 31.75 | 30.95 |
| 1930 | 30.50 | 28.00 | 26.50 | 30.10 | 28.00 | 25.60 | 23.00 | 27.00 | 23.60 | 21.10 | 19.40 | 18.90 | 25.15 |
| 1931 | 17.70 | 17.50 | 22.00 | 21.60 | 17.00 | 15.75 | 14.50 | 13.00 | 13.50 | 13.70 | 17.00 | 15.50 | 16.55 |
| 1932 | 15.00 | 14.25 | 15.90 | 17.00 | 13.65 | 12.20 | 12.40 | 12.55 | 11.65 | 10.90 | 11.00 | 10.65 | 13.10 |
| 1933 | 11.75 | 12.65 | 13.70 | 14.75 | 15.40 | 14.95 | 22.40 | 21.10 | 17.25 | 16.60 | 17.40 | 16.50 | 16.20 |
| 1934 | 18.90 | 19.75 | 21.65 | 20.45 | 19.30 | 25.40 | 24.80 | 27.15 | 24.90 | 23.80 | 26.40 | 30.20 | 23.55 |
| 1935 | 28.50 | 27.40 | 26.25 | 28.40 | 28.90 | 25.65 | 21.90 | 20.50 | 18.25 | 19.40 | 18.50 | 19.60 | 23.60 |
| 1936 | 19.20 | 19.15 | 18.90 | 20.40 | 19.00 | 24.20 | 29.10 | 31.10 | 27.90 | 30.65 | 34.40 | 35.40 | 25.80 |
| 1937 | 37.50 | 34.60 | 37.10 | 40.90 | 38.10 | 33.10 | 34.90 | 23.00 | 23.35 | 24.10 | 22.70 | 23.25 | 31.05 |
| 1938 | 25.25 | 24.10 | 23.30 | 21.50 | 21.90 | 23.50 | 22.00 | 17.20 | 18.30 | 17.30 | 18.90 | 20.45 | 21.15 |
| 1939 | 21.50 | 21.70 | 23.45 | 25.90 | 23.90 | 22.90 | 21.00 | 18.30 | 25.40 | 21.00 | 23.90 | 24.00 | 22.75 |
| 1940 | 23.75 | 24.80 | 24.70 | 26.80 | 24.90 | 22.60 | 24.70 | 20.60 | 21.70 | 22.50 | 25.40 | 24.75 | 23.95 |
| 1941 | 24.55 | 22.95 | 23.60 | 23.80 | 22.00 | 24.60 | 29.90 | 30.05 | 33.90 | 30.25 | 32.75 | 33.95 | 27.70 |
| 1942 | 37.00 | 35.40 | 37.90 | 39.60 | 40.10 | 40.70 | 39.90 | 35.10 | 34.70 | 34.50 | 36.75 | 40.05 | 37.65 |
| 1943 | 40.25 | 39.30 | 41.75 | 41.75 | 41.65 | 41.55 | 41.55 | 41.55 | 41.55 | 41.55 | 41.55 | 41.55 | 41.30 |
| 1944 | 41.55 | 41.55 | 41.55 | 41.55 | 41.55 | 41.55 | 41.55 | 41.55 | 41.55 | 41.55 | 41.55 | 41.55 | 41.55 |
| 1945 | 41.55 | 41.55 | 41.55 | 41.55 | 41.55 | 41.55 | 41.55 | 41.55 | 41.55 | 41.55 | 41.55 | 41.55 | 41.55 |
| 1946 | 41.55 | 41.55 | 41.55 | 41.55 | 49.40 | 52.05 | 70.95 | 59.50 | 51.75 | 56.35 | 56.10 | 44.30 | 50.55 |
| 1947 | 42.25 | 46.90 | 64.75 | 55.00 | 69.10 | 70.25 | 75.60 | 69.40 | 78.10 | 77.40 | 74.75 | 80.10 | 66.95 |
| 1948 | 89.90 | 74.10 | 77.80 | 83.10 | 81.50 | 83.70 | 65.50 | 50.20 | 55.60 | 52.25 | 56.40 | 55.60 | 68.80 |
| 1949 | 56.25 | 50.50 | 56.70 | 64.75 | 59.40 | 55.60 | 52.90 | 49.40 | 52.60 | 48.25 | 48.00 | 51.10 | 53.80 |

Table 82.- Bran and middlings: Average wholesale price per ton, bagged, specified markets, 1920-49 (Continued)

| Year | Jan. | Feb. | Mar. | Apr. | May | June | July | Aug. | Sept. | Oct. | Nov. | Dec. | Average |
|---|-------|-------|-------|-------|-------|-------|-------|-------|-------|-------|-------|-------|---------|
| | Dol. | Dol. | Dol. | Dol. | Dol. | Dol. | Dol. | Dol. | Dol. | Dol. | Dol. | Dol. | Dol. |
| Middlings, standard, spring wheat, Chicago | | | | | | | | | | | | | |
| 1920 | 49.50 | 53.00 | 58.30 | 60.80 | 65.10 | 63.10 | 60.80 | 54.90 | 50.20 | 35.60 | 32.80 | 27.20 | 50.90 |
| 1921 | 26.60 | 23.20 | 23.60 | 18.20 | 18.40 | 17.60 | 16.80 | 18.10 | 17.50 | 16.20 | 18.20 | 24.30 | 19.90 |
| 1922 | 23.60 | 27.80 | 28.60 | 25.80 | 23.40 | 19.75 | 19.80 | 19.00 | 20.80 | 26.20 | 26.10 | 26.60 | 23.90 |
| 1923 | 28.40 | 30.10 | 30.75 | 30.60 | 31.25 | 28.40 | 27.40 | 28.70 | 31.10 | 30.80 | 28.20 | 27.00 | 29.40 |
| 1924 | 28.40 | 26.80 | 24.45 | 23.90 | 20.50 | 23.30 | 27.25 | 28.65 | 28.20 | 29.40 | 30.40 | 34.20 | 27.10 |
| 1925 | 35.60 | 28.10 | 26.20 | 26.90 | 32.10 | 32.55 | 28.40 | 29.80 | 29.10 | 27.10 | 29.20 | 27.90 | 29.40 |
| 1926 | 28.55 | 26.00 | 25.00 | 27.00 | 25.05 | 24.45 | 25.50 | 25.55 | 25.20 | 25.45 | 27.05 | 29.25 | 26.15 |
| 1927 | 30.25 | 31.45 | 30.55 | 30.70 | 32.25 | 31.80 | 34.80 | 37.75 | 32.45 | 29.35 | 31.40 | 32.65 | 32.10 |
| 1928 | 33.20 | 35.25 | 38.35 | 36.10 | 40.60 | 38.10 | 33.50 | 27.40 | 29.85 | 31.50 | 33.65 | 33.75 | 34.25 |
| 1929 | 32.80 | 30.60 | 28.05 | 25.05 | 24.20 | 25.35 | 31.20 | 31.50 | 33.50 | 33.70 | 30.85 | 29.75 | 29.70 |
| 1930 | 28.25 | 26.10 | 24.85 | 28.90 | 26.45 | 24.00 | 22.45 | 26.40 | 23.45 | 19.95 | 19.15 | 17.25 | 23.95 |
| 1931 | 16.00 | 14.80 | 15.40 | 20.20 | 15.70 | 13.80 | 13.05 | 12.00 | 12.25 | 11.70 | 15.90 | 13.40 | 14.85 |
| 1932 | 13.15 | 12.05 | 13.65 | 15.25 | 12.05 | 10.55 | 11.15 | 11.10 | 10.25 | 9.55 | 9.85 | 9.20 | 11.50 |
| 1933 | 9.55 | 10.55 | 12.30 | 13.15 | 14.05 | 14.40 | 21.65 | 21.00 | 17.90 | 16.30 | 16.65 | 15.00 | 15.20 |
| 1934 | 17.05 | 18.00 | 20.20 | 19.30 | 19.10 | 23.90 | 24.10 | 26.20 | 24.90 | 23.90 | 27.00 | 31.70 | 22.95 |
| 1935 | 28.70 | 27.50 | 26.25 | 28.75 | 31.20 | 26.20 | 22.35 | 20.30 | 19.75 | 19.20 | 18.20 | 18.90 | 23.95 |
| 1936 | 18.45 | 18.20 | 18.30 | 19.95 | 20.75 | 24.50 | 29.80 | 34.05 | 30.00 | 32.20 | 36.10 | 35.10 | 26.45 |
| 1937 | 36.45 | 34.75 | 37.40 | 39.75 | 35.00 | 34.55 | 34.25 | 27.15 | 22.50 | 22.75 | 21.70 | 21.90 | 30.70 |
| 1938 | 23.95 | 22.55 | 22.50 | 20.40 | 21.00 | 22.10 | 20.80 | 16.35 | 17.50 | 16.90 | 17.50 | 19.30 | 20.05 |
| 1939 | 21.10 | 20.30 | 22.45 | 24.80 | 24.65 | 23.95 | 19.90 | 17.50 | 23.65 | 20.70 | 23.10 | 22.75 | 22.05 |
| 1940 | 22.85 | 23.15 | 23.50 | 26.60 | 24.65 | 23.40 | 23.95 | 19.10 | 20.55 | 21.85 | 23.70 | 23.20 | 23.05 |
| 1941 | 23.50 | 21.60 | 22.30 | 23.10 | 22.05 | 25.00 | 29.55 | 28.50 | 32.30 | 28.75 | 31.35 | 32.55 | 26.70 |
| 1942 | 35.55 | 34.65 | 36.60 | 39.50 | 38.70 | 39.05 | 38.20 | 33.60 | 33.00 | 32.60 | 34.95 | 37.75 | 36.20 |
| 1943 | 37.95 | 38.55 | 39.90 | 39.90 | 39.90 | 39.90 | 39.90 | 39.90 | 39.80 | 39.80 | 39.80 | 39.80 | 39.60 |
| 1944 | 39.80 | 39.80 | 39.80 | 39.80 | 39.80 | 39.80 | 39.80 | 39.80 | 39.80 | 39.80 | 39.80 | 39.80 | 39.80 |
| 1945 | 39.80 | 39.80 | 39.80 | 39.80 | 39.80 | 39.80 | 39.80 | 39.80 | 39.80 | 39.80 | 39.80 | 39.80 | 39.80 |
| 1946 | 39.80 | 39.80 | 39.80 | 39.80 | 47.30 | 49.80 | 71.15 | 56.25 | 49.70 | 55.45 | 54.10 | 41.45 | 48.70 |
| 1947 | 41.50 | 44.40 | 62.00 | 53.80 | 64.10 | 70.10 | 73.10 | 67.75 | 74.40 | 74.25 | 72.80 | 77.35 | 64.65 |
| 1948 | 87.05 | 69.25 | 77.20 | 78.20 | 78.50 | 81.80 | 64.25 | 47.50 | 54.55 | 49.00 | 52.90 | 52.40 | 66.05 |
| 1949 | 53.25 | 47.50 | 54.40 | 62.75 | 58.90 | 54.10 | 50.70 | 46.80 | 49.40 | 46.00 | 44.80 | 48.40 | 51.40 |
| Middlings, standard, spring wheat, Minneapolis | | | | | | | | | | | | | |
| 1920 | 46.00 | 49.00 | 54.90 | 58.80 | 62.50 | 59.10 | 55.40 | 51.80 | 46.10 | 31.00 | 28.60 | 23.50 | 47.20 |
| 1921 | 23.40 | 20.50 | 20.80 | 14.80 | 14.90 | 14.60 | 13.60 | 14.20 | 14.00 | 13.20 | 15.00 | 20.90 | 16.65 |
| 1922 | 20.40 | 24.50 | 25.50 | 22.80 | 20.30 | 17.50 | 17.30 | 16.20 | 17.40 | 23.00 | 23.00 | 23.60 | 20.95 |
| 1923 | 25.60 | 26.90 | 28.00 | 27.80 | 28.40 | 25.20 | 24.20 | 25.90 | 27.75 | 27.75 | 24.80 | 23.50 | 26.30 |
| 1924 | 25.05 | 24.35 | 21.20 | 20.70 | 17.90 | 20.60 | 24.40 | 25.50 | 25.10 | 26.75 | 27.85 | 31.60 | 24.25 |
| 1925 | 33.00 | 25.25 | 23.30 | 23.50 | 29.15 | 29.90 | 25.60 | 26.95 | 26.30 | 24.30 | 26.10 | 25.00 | 26.55 |
| 1926 | 25.85 | 23.40 | 21.90 | 24.05 | 21.90 | 21.50 | 22.90 | 22.70 | 22.55 | 22.30 | 24.45 | 27.10 | 23.40 |
| 1927 | 27.30 | 28.50 | 27.80 | 27.50 | 29.50 | 28.70 | 32.10 | 34.75 | 29.40 | 26.75 | 29.00 | 29.80 | 29.25 |
| 1928 | 30.25 | 33.60 | 35.45 | 34.40 | 37.60 | 35.40 | 31.80 | 24.15 | 27.50 | 28.50 | 30.75 | 31.10 | 31.70 |
| 1929 | 30.40 | 28.40 | 25.70 | 22.40 | 21.90 | 22.90 | 28.40 | 29.50 | 32.75 | 31.75 | 28.80 | 27.90 | 27.55 |
| 1930 | 26.50 | 24.20 | 22.40 | 26.75 | 24.60 | 21.75 | 20.10 | 24.30 | 21.45 | 18.40 | 17.50 | 15.50 | 22.00 |
| 1931 | 14.10 | 13.00 | 17.40 | 18.75 | 13.30 | 11.75 | 10.90 | 10.10 | 10.10 | 10.10 | 14.10 | 12.90 | 13.05 |
| 1932 | 12.05 | 10.90 | 12.50 | 13.00 | 10.55 | 8.95 | 8.80 | 9.00 | 8.20 | 7.70 | 7.95 | 7.25 | 9.75 |
| 1933 | 7.70 | 8.75 | 10.30 | 10.90 | 12.30 | 12.30 | 19.25 | 19.10 | 16.00 | 14.50 | 14.65 | 12.80 | 13.20 |
| 1934 | 14.70 | 16.20 | 17.90 | 17.30 | 16.85 | 21.95 | 22.00 | 23.75 | 22.25 | 21.75 | 25.25 | 31.00 | 20.90 |
| 1935 | 27.25 | 25.90 | 24.90 | 26.75 | 29.25 | 24.15 | 19.80 | 18.00 | 17.25 | 16.70 | 15.45 | 16.40 | 21.80 |
| 1936 | 15.50 | 15.50 | 15.80 | 17.55 | 17.80 | 22.20 | 27.30 | 30.90 | 27.50 | 28.05 | 34.25 | 33.20 | 23.80 |
| 1937 | 34.10 | 32.70 | 35.35 | 37.90 | 36.50 | 32.50 | 31.75 | 19.65 | 19.75 | 20.50 | 19.50 | 19.60 | 28.30 |
| 1938 | 21.70 | 20.45 | 20.05 | 18.00 | 18.55 | 19.75 | 18.05 | 14.15 | 14.80 | 14.60 | 15.20 | 17.10 | 17.70 |
| 1939 | 17.95 | 18.00 | 20.40 | 22.45 | 21.95 | 21.30 | 17.55 | 15.25 | 21.90 | 18.75 | 21.30 | 20.80 | 19.80 |
| 1940 | 21.10 | 21.25 | 21.75 | 24.45 | 21.40 | 21.10 | 21.90 | 16.75 | 18.50 | 19.50 | 22.00 | 21.15 | 20.90 |
| 1941 | 21.60 | 19.95 | 20.90 | 21.25 | 20.40 | 22.80 | 28.00 | 26.80 | 30.65 | 26.70 | 29.80 | 30.65 | 24.95 |
| 1942 | 33.55 | 33.00 | 34.75 | 37.75 | 36.95 | 37.00 | 36.25 | 31.40 | 31.00 | 30.90 | 32.95 | 35.95 | 34.30 |
| 1943 | 35.90 | 36.25 | 37.75 | 37.75 | 37.75 | 37.75 | 37.75 | 37.75 | 37.75 | 37.75 | 37.75 | 37.75 | 37.45 |
| 1944 | 37.75 | 37.75 | 37.75 | 37.75 | 37.75 | 37.75 | 37.75 | 37.75 | 37.75 | 37.75 | 37.75 | 37.75 | 37.75 |
| 1945 | 37.75 | 37.75 | 37.75 | 37.75 | 37.75 | 37.75 | 37.75 | 37.75 | 37.75 | 37.75 | 37.75 | 37.75 | 37.75 |
| 1946 | 37.75 | 37.75 | 37.75 | 37.75 | 45.25 | 47.75 | 67.25 | 51.80 | 47.75 | 52.45 | 50.60 | 39.00 | 46.05 |
| 1947 | 38.90 | 41.40 | 60.25 | 50.40 | 61.00 | 67.40 | 70.50 | 64.50 | 71.70 | 71.40 | 69.25 | 74.70 | 61.80 |
| 1948 | 83.75 | 65.75 | 73.10 | 75.10 | 74.75 | 78.30 | 60.25 | 43.80 | 49.50 | 45.25 | 49.50 | 49.40 | 62.35 |
| 1949 | 49.40 | 43.50 | 51.10 | 60.10 | 55.40 | 50.60 | 46.60 | 42.50 | 45.40 | 41.40 | 41.00 | 44.75 | 47.65 |

Compiled from records of the Grain Branch, Production and Marketing Administration, except as otherwise noted. All prices rounded to the nearest five cents.
 1/ Compiled from the Northwestern Miller.

Table 83.- Oilseed cakes and meals: Average wholesale price per ton, bagged, specified markets, 1922-49

| Year | Jan. | Feb. | Mar. | Apr. | May | June | July | Aug. | Sept. | Oct. | Nov. | Dec. | Average |
|---|--------|-------|-------|-------|-------|-------|--------|--------|--------|-------|-------|--------|---------|
| | Dol. | Dol. | Dol. | Dol. | Dol. | Dol. | Dol. | Dol. | Dol. | Dol. | Dol. | Dol. | Dol. |
| Cottonseed meal, 41 percent protein, Memphis | | | | | | | | | | | | | |
| 1922 | 37.10 | 39.30 | 45.10 | 47.60 | 49.25 | 47.50 | 44.75 | 35.50 | 34.30 | 40.25 | 46.00 | 45.40 | 42.65 |
| 1923 | 45.75 | 45.00 | 43.65 | 43.10 | 42.40 | 40.80 | 41.40 | 43.20 | 42.90 | 44.90 | 47.40 | 45.00 | 43.80 |
| 1924 | 43.60 | 41.00 | 39.60 | 39.50 | 39.50 | 40.25 | 43.60 | 43.60 | 41.40 | 40.75 | 38.75 | 39.25 | 40.90 |
| 1925 | 37.70 | 35.75 | 35.90 | 36.80 | 38.35 | 38.80 | 41.50 | 44.10 | 36.90 | 34.35 | 34.10 | 34.00 | 37.35 |
| 1926 | 32.60 | 31.10 | 31.00 | 31.95 | 30.65 | 31.00 | 31.10 | 32.10 | 28.90 | 23.90 | 23.65 | 24.50 | 29.35 |
| 1927 | 30.10 | 33.50 | 32.40 | 32.50 | 34.00 | 37.35 | 36.00 | 35.25 | 37.40 | 37.70 | 39.60 | 41.40 | 35.65 |
| 1928 | 44.40 | 45.10 | 49.30 | 55.50 | 61.50 | 59.00 | 41.50 | 45.60 | 38.40 | 43.90 | 44.15 | 45.60 | 47.85 |
| 1929 | 44.90 | 44.40 | 42.70 | 38.75 | 35.50 | 34.25 | 38.75 | 38.65 | 41.05 | 39.30 | 37.85 | 37.05 | 39.45 |
| 1930 | 35.45 | 33.50 | 33.60 | 36.75 | 38.05 | 35.50 | 33.60 | 36.25 | 30.90 | 27.50 | 27.60 | 25.60 | 32.35 |
| 1931 | 25.75 | 24.90 | 26.45 | 26.25 | 24.55 | 22.40 | 21.20 | 17.30 | 13.80 | 13.20 | 16.60 | 14.45 | 20.55 |
| 1932 | 13.80 | 12.80 | 12.45 | 12.85 | 12.65 | 11.50 | 13.15 | 17.35 | 16.75 | 14.40 | 13.35 | 11.80 | 13.55 |
| 1933 | 11.85 | 12.00 | 13.10 | 15.20 | 17.50 | 18.60 | 27.65 | 22.90 | 18.40 | 16.70 | 19.25 | 19.25 | 17.70 |
| 1934 | 22.50 | 24.00 | 24.00 | 22.00 | 21.25 | 23.25 | 27.05 | 34.80 | 33.90 | 33.90 | 37.00 | 37.75 | 28.45 |
| 1935 | 34.65 | 33.25 | 30.80 | 30.45 | 30.00 | 26.95 | 24.30 | 21.50 | 20.30 | 23.15 | 22.25 | 22.20 | 26.65 |
| 1936 | 21.20 | 20.65 | 20.10 | 21.40 | 21.55 | 22.50 | 32.10 | 33.95 | 30.95 | 29.90 | 32.25 | 34.20 | 26.75 |
| 1937 | 34.65 | 34.30 | 35.30 | 40.15 | 40.30 | 34.55 | 31.55 | 26.10 | 21.30 | 21.95 | 23.00 | 22.05 | 30.45 |
| 1938 | 23.25 | 22.30 | 21.90 | 21.40 | 20.80 | 21.20 | 23.25 | 22.05 | 21.00 | 20.90 | 21.75 | 22.40 | 21.85 |
| 1939 | 22.65 | 21.50 | 22.20 | 23.20 | 23.65 | 23.05 | 21.55 | 21.15 | 26.05 | 25.25 | 28.25 | 29.50 | 24.00 |
| 1940 | 30.10 | 29.80 | 30.25 | 30.80 | 29.40 | 24.90 | 25.55 | 27.10 | 24.95 | 25.00 | 29.30 | 28.95 | 28.00 |
| 1941 | 27.85 | 24.45 | 24.45 | 25.20 | 25.10 | 26.50 | 31.00 | 34.45 | 39.75 | 36.00 | 36.75 | 38.35 | 30.80 |
| 1942 | 39.90 | 37.90 | 37.00 | 35.25 | 34.30 | 34.30 | 35.40 | 35.20 | 35.60 | 36.25 | 38.60 | 38.65 | 36.50 |
| 1943 | 38.60 | 38.75 | 38.75 | 38.60 | 38.50 | 38.50 | 38.50 | 49.00 | 48.90 | 48.50 | 48.50 | 48.50 | 43.15 |
| 1944 | 48.50 | 48.50 | 48.50 | 48.50 | 48.50 | 48.50 | 48.50 | 48.50 | 48.50 | 48.50 | 48.50 | 48.50 | 48.50 |
| 1945 | 48.50 | 48.50 | 48.50 | 48.50 | 48.50 | 48.50 | 48.50 | 48.75 | 48.75 | 48.75 | 48.75 | 48.75 | 48.60 |
| 1946 | 48.75 | 48.75 | 48.75 | 48.75 | 59.25 | 62.75 | 100.00 | 95.00 | 62.75 | 73.75 | 97.40 | 80.30 | 68.45 |
| 1947 | 69.40 | 62.25 | 74.90 | 68.50 | 64.60 | 71.30 | 79.45 | 83.25 | 89.90 | 86.90 | 90.80 | 97.15 | 78.20 |
| 1948 | 97.60 | 84.00 | 81.15 | 80.55 | 80.55 | 86.80 | 82.95 | 67.10 | 62.80 | 64.75 | 74.20 | 71.10 | 77.80 |
| 1949 | 64.40 | 58.50 | 56.75 | 56.50 | 56.20 | 59.15 | 68.25 | 69.90 | 57.75 | 59.70 | 61.90 | 61.30 | 60.85 |
| Soybean meal, 41 percent protein, Chicago | | | | | | | | | | | | | |
| 1930 | 51.80 | 48.25 | 48.20 | 50.15 | 50.70 | 48.75 | 46.00 | 47.80 | 47.50 | 44.00 | 41.20 | 40.00 | 47.05 |
| 1931 | 39.30 | 36.60 | 33.15 | 31.90 | 28.60 | 25.80 | 24.90 | 23.35 | 21.40 | 18.60 | 23.85 | 23.00 | 27.55 |
| 1932 | 20.45 | 18.75 | 18.90 | 19.90 | 19.95 | 20.20 | 20.05 | 22.60 | 23.70 | 22.75 | 21.70 | 21.70 | 20.90 |
| 1933 | 21.70 | 21.70 | 22.60 | 23.70 | 28.30 | 28.85 | 39.20 | 39.00 | 34.85 | 31.70 | 30.15 | 30.50 | 29.35 |
| 1934 | 30.60 | 31.50 | 32.50 | 33.25 | 33.60 | 34.50 | 34.50 | 37.75 | 39.50 | 38.50 | 38.85 | 41.20 | 35.50 |
| 1935 | 40.70 | 38.45 | 37.10 | 33.80 | 33.20 | 31.70 | 29.05 | 24.00 | 22.85 | 25.60 | 24.40 | 25.50 | 30.55 |
| 1936 | 25.15 | 23.90 | 22.30 | 23.30 | 24.80 | 26.10 | 38.90 | 44.30 | 39.70 | 36.90 | 39.15 | 43.00 | 32.30 |
| 1937 | 44.10 | 41.50 | 41.10 | 47.60 | 48.35 | 39.20 | 37.30 | 34.90 | 34.20 | 28.80 | 29.50 | 28.80 | 37.95 |
| 1938 | 30.00 | 29.60 | 28.10 | 26.00 | 26.30 | 25.30 | 26.95 | 26.15 | 27.00 | 24.60 | 24.40 | 26.20 | 26.70 |
| 1939 | 26.30 | 24.70 | 24.45 | 24.70 | 26.30 | 25.95 | 24.70 | 25.70 | 33.70 | 28.30 | 32.70 | 34.95 | 27.70 |
| 1940 | 33.90 | 29.95 | 30.45 | 29.65 | 28.65 | 24.40 | 22.25 | 24.60 | 27.00 | 25.90 | 30.50 | 29.60 | 28.05 |
| 1941 | 29.75 | 26.60 | 26.85 | 27.50 | 28.10 | 29.70 | 33.80 | 36.20 | 41.40 | 37.95 | 39.10 | 42.50 | 33.30 |
| 1942 | 46.45 | 46.45 | 44.85 | 41.00 | 38.30 | 37.90 | 41.80 | 42.60 | 43.50 | 42.70 | 46.60 | 39.00 | 42.60 |
| 1943 | 39.35 | 39.60 | 40.60 | 40.60 | 40.55 | 40.40 | 40.40 | 51.90 | 51.90 | 51.90 | 51.90 | 51.90 | 45.10 |
| 1944 | 51.90 | 51.90 | 51.90 | 51.90 | 51.90 | 51.90 | 51.90 | 51.90 | 52.00 | 52.00 | 52.00 | 52.00 | 51.95 |
| 1945 | 52.00 | 52.00 | 52.00 | 52.00 | 52.00 | 52.00 | 52.00 | 52.00 | 52.00 | 52.00 | 52.00 | 52.00 | 52.00 |
| 1946 | 52.00 | 52.00 | 52.00 | 52.00 | 62.50 | 66.00 | 97.00 | 93.15 | 66.00 | 79.50 | 93.35 | 80.70 | 70.50 |
| 1947 | 71.90 | 65.40 | 81.00 | 72.15 | 68.55 | 76.30 | 89.75 | 91.90 | 102.70 | 91.05 | 92.90 | 101.50 | 83.75 |
| 1948 | 110.25 | 89.00 | 84.75 | 86.20 | 86.60 | 94.25 | 96.90 | 84.40 | 81.50 | 66.80 | 79.25 | 78.00 | 86.50 |
| 1949 | 73.45 | 65.80 | 67.40 | 70.55 | 71.00 | 75.40 | 85.55 | 100.30 | 83.15 | 74.80 | 69.40 | 68.80 | 75.45 |

— Continued

Table 1. Oilseed cakes and meals: Average wholesale price per ton, bagged, specified markets, 1922-49 (Continued)

| Year | Jan. | Feb. | Mar. | Apr. | May | June | July | Aug. | Sept. | Oct. | Nov. | Dec. | Average |
|--------------------------------|--------|-------|-------|-------|-------|-------|-------|-------|-------|-------|-------|-------|---------|
| | Dol. | Dol. | Dol. | Dol. | Dol. | Dol. | Dol. | Dol. | Dol. | Dol. | Dol. | Dol. | Dol. |
| Linseed meal, Minneapolis 1/ | | | | | | | | | | | | | |
| 1922 | 43.10 | 46.50 | 52.10 | 51.10 | 49.00 | 48.20 | 45.00 | 42.30 | 39.00 | 46.75 | 49.20 | 50.40 | 46.90 |
| 1923 | 53.10 | 51.25 | 45.00 | 42.10 | 40.40 | 37.70 | 39.75 | 45.40 | 47.50 | 48.40 | 46.25 | 46.00 | 45.25 |
| 1924 | 45.10 | 41.50 | 40.50 | 39.25 | 37.70 | 41.40 | 41.60 | 44.00 | 43.60 | 45.40 | 44.30 | 46.40 | 42.55 |
| 1925 | 47.00 | 44.50 | 39.90 | 38.75 | 41.30 | 43.00 | 43.50 | 43.80 | 42.90 | 42.50 | 42.90 | 44.50 | 42.85 |
| 1926 | 46.40 | 47.60 | 45.50 | 48.25 | 49.00 | 46.40 | 46.60 | 44.80 | 43.10 | 43.70 | 45.90 | 44.00 | 45.75 |
| 1927 | 45.60 | 47.35 | 47.75 | 48.10 | 47.25 | 45.90 | 45.50 | 46.25 | 45.95 | 45.30 | 46.40 | 47.45 | 46.55 |
| 1928 | 48.00 | 49.00 | 50.80 | 51.40 | 53.00 | 51.10 | 49.10 | 45.75 | 47.55 | 53.65 | 54.90 | 57.00 | 50.95 |
| 1929 | 56.90 | 59.00 | 56.60 | 52.10 | 51.90 | 51.20 | 53.05 | 53.10 | 56.40 | 55.70 | 55.10 | 55.00 | 54.65 |
| 1930 | 54.10 | 51.75 | 50.30 | 54.75 | 48.70 | 44.75 | 42.75 | 42.20 | 42.10 | 40.25 | 38.90 | 37.90 | 45.70 |
| 1931 | 36.40 | 34.65 | 31.60 | 30.75 | 27.70 | 24.95 | 25.60 | 28.20 | 25.75 | 26.70 | 31.40 | 32.10 | 29.40 |
| 1932 | 30.15 | 28.75 | 28.00 | 27.30 | 24.25 | 21.40 | 20.40 | 21.40 | 22.40 | 21.50 | 19.80 | 19.15 | 23.70 |
| 1933 | 19.70 | 19.30 | 20.00 | 21.65 | 25.20 | 27.50 | 37.40 | 36.10 | 31.75 | 31.70 | 31.90 | 31.65 | 27.80 |
| 1934 | 32.00 | 31.90 | 30.15 | 30.90 | 29.20 | 32.25 | 33.40 | 41.75 | 44.00 | 41.40 | 42.00 | 44.30 | 36.10 |
| 1935 | 43.25 | 39.65 | 38.40 | 38.80 | 36.00 | 31.00 | 26.50 | 25.30 | 24.90 | 27.40 | 26.65 | 27.80 | 32.15 |
| 1936 | 27.15 | 25.50 | 24.20 | 25.05 | 25.40 | 28.60 | 42.10 | 46.30 | 46.30 | 45.75 | 46.75 | 48.80 | 36.00 |
| 1937 | 48.25 | 44.10 | 39.80 | 40.50 | 40.75 | 38.00 | 34.60 | 31.00 | 31.25 | 35.10 | 35.90 | 39.00 | 38.00 |
| 1938 | 42.00 | 42.60 | 41.40 | 41.75 | 44.00 | 41.10 | 41.40 | 38.40 | 35.90 | 37.80 | 38.50 | 39.75 | 40.40 |
| 1939 | 40.50 | 38.75 | 38.50 | 38.00 | 37.80 | 37.40 | 33.10 | 28.20 | 34.50 | 33.10 | 33.40 | 35.50 | 35.75 |
| 1940 | 34.70 | 31.25 | 30.40 | 30.70 | 30.25 | 26.25 | 24.30 | 24.40 | 24.45 | 25.10 | 28.25 | 28.90 | 28.25 |
| 1941 | 29.50 | 28.40 | 27.40 | 28.50 | 27.10 | 28.20 | 32.00 | 33.50 | 39.00 | 37.50 | 35.90 | 38.50 | 32.15 |
| 1942 | 39.80 | 42.50 | 42.00 | 37.50 | 36.00 | 35.20 | 35.40 | 34.75 | 36.00 | 36.45 | 39.75 | 42.60 | 38.15 |
| 1943 | 43.00 | 47.90 | 54.70 | 51.40 | 45.50 | 43.50 | 43.60 | 45.50 | 45.50 | 45.50 | 45.50 | 45.50 | 46.25 |
| 1944 | 45.50 | 45.50 | 45.50 | 45.50 | 45.50 | 45.50 | 45.50 | 45.50 | 45.50 | 45.50 | 45.50 | 45.50 | 45.50 |
| 1945 | 45.50 | 45.50 | 45.50 | 45.50 | 45.50 | 45.50 | 45.50 | 45.50 | 45.50 | 45.50 | 45.50 | 45.50 | 45.50 |
| 1946 | 45.50 | 45.50 | 45.50 | 45.50 | 45.50 | 55.80 | 59.25 | 89.50 | 84.50 | 75.05 | 95.75 | 64.75 | 65.55 |
| 1947 | 86.25 | 84.10 | 85.50 | 82.90 | 89.10 | 70.00 | 78.40 | 77.90 | 87.70 | 89.25 | 88.75 | 94.80 | 82.90 |
| 1948 | 113.75 | 91.50 | 77.00 | 72.10 | 71.25 | 73.50 | 77.50 | 66.20 | 64.50 | 61.50 | 76.50 | 82.00 | 77.50 |
| 1949 | 83.40 | 70.80 | 64.90 | 63.60 | 59.00 | 54.75 | 66.70 | 62.70 | 60.50 | 65.50 | 60.70 | 61.10 | 61.10 |
| Linseed meal, San Francisco 2/ | | | | | | | | | | | | | |
| 1922 | 55.00 | 51.70 | 53.70 | 49.50 | 50.70 | --- | 52.00 | 55.00 | 51.25 | 48.00 | 48.00 | 50.75 | 51.40 |
| 1923 | 51.75 | 51.25 | 51.70 | 53.00 | 52.00 | 50.20 | 50.00 | 50.75 | 49.25 | 47.50 | 48.00 | 48.50 | 50.30 |
| 1924 | 49.00 | 44.00 | 44.20 | 43.00 | 43.80 | 43.25 | 43.00 | 45.75 | 47.00 | 46.75 | 48.00 | 46.65 | 45.35 |
| 1925 | 49.00 | 48.00 | 45.50 | 42.75 | 45.00 | 47.00 | 46.50 | 45.60 | --- | 47.75 | 46.85 | 57.00 | 47.35 |
| 1926 | 58.85 | 55.50 | 50.65 | 47.00 | 46.50 | 48.00 | 49.00 | 49.00 | 45.50 | 44.00 | 44.25 | 44.25 | 48.60 |
| 1927 | 44.50 | 44.50 | 42.80 | 44.50 | 45.50 | 44.80 | 42.75 | 42.40 | 44.80 | 48.20 | 48.00 | 48.00 | 45.05 |
| 1928 | 48.00 | 48.25 | 48.00 | 48.75 | 52.75 | 51.40 | 50.60 | 46.50 | 46.75 | 48.35 | 54.25 | 54.25 | 49.80 |
| 1929 | 54.50 | 52.50 | 50.50 | 48.00 | 47.00 | 45.75 | 45.75 | 48.40 | 51.90 | 54.10 | 52.90 | --- | 49.95 |
| 1930 | 51.40 | 49.90 | 46.40 | 46.90 | 46.40 | 47.10 | 48.65 | 46.50 | 46.10 | 41.90 | 38.55 | 36.70 | 45.55 |
| 1931 | 36.15 | 34.60 | 33.70 | 34.60 | 33.40 | 32.60 | 31.25 | 30.25 | 30.10 | 29.90 | 31.90 | 31.50 | 32.50 |
| 1932 | 30.50 | 30.55 | 29.70 | 28.85 | 26.50 | 25.50 | 25.15 | 25.00 | 25.65 | 26.00 | 25.60 | 24.50 | 26.95 |
| 1933 | 24.50 | 24.20 | 24.65 | 23.80 | 26.35 | 27.30 | 25.75 | 29.35 | 27.50 | 27.55 | 26.45 | 28.75 | 26.85 |
| 1934 | 28.65 | 28.80 | 29.00 | 28.85 | 27.50 | 27.50 | 27.65 | 31.90 | 34.50 | 35.00 | 35.00 | 36.20 | 30.85 |
| 1935 | 37.00 | 37.00 | 34.00 | 32.60 | 32.50 | 30.45 | 28.20 | 27.75 | 27.50 | 27.50 | 27.50 | 27.50 | 30.80 |
| 1936 | 27.50 | 27.40 | 26.00 | 26.00 | 26.00 | 27.30 | 33.75 | 30.25 | 38.80 | 37.75 | 38.00 | 43.20 | 32.50 |
| 1937 | --- | 42.45 | 38.60 | 38.60 | 38.50 | 36.20 | 34.50 | 35.10 | 35.25 | 35.90 | 36.00 | 36.00 | 37.00 |
| 1938 | 38.00 | 39.50 | 39.50 | 37.90 | 38.00 | 38.00 | 37.00 | 38.00 | 38.00 | 37.50 | 37.30 | 37.00 | 38.15 |
| 1939 | 36.70 | 35.45 | 34.75 | 34.55 | 33.95 | 31.90 | 30.95 | 29.70 | 33.35 | 33.60 | 32.00 | 33.50 | 33.35 |
| 1940 | 35.00 | 33.95 | 30.40 | 24.90 | 24.25 | 24.00 | 24.00 | 24.95 | 24.90 | 25.25 | 28.30 | 29.55 | 27.45 |
| 1941 | 29.50 | 28.00 | 28.10 | 29.20 | 31.00 | 32.80 | 34.10 | 35.05 | 37.70 | 37.10 | 35.10 | 36.20 | 32.80 |
| 1942 | 39.75 | 41.00 | 41.70 | 41.95 | 41.05 | 41.00 | 41.80 | 42.25 | 41.45 | 40.45 | 42.00 | 45.00 | 41.60 |
| 1943 | 49.00 | 50.00 | 51.80 | 52.00 | 43.00 | 43.00 | 43.00 | 47.00 | 47.00 | 47.00 | 47.00 | 47.00 | 47.25 |
| 1944 | 47.00 | 47.00 | 47.00 | 47.00 | 47.00 | 47.00 | 47.00 | 47.00 | 47.00 | 47.00 | 47.00 | 47.00 | 47.00 |
| 1945 | 47.00 | 47.00 | 47.00 | 47.00 | 47.00 | 47.00 | 47.00 | 47.25 | 47.25 | 47.25 | 47.25 | 47.25 | 47.10 |
| 1946 | 47.25 | 47.25 | 47.25 | 47.25 | 57.75 | 61.25 | 73.75 | 84.95 | 61.25 | 70.05 | 82.80 | 82.60 | 63.70 |
| 1947 | 78.50 | 74.75 | 72.40 | 74.20 | 86.50 | 65.00 | 65.60 | 72.00 | 76.60 | 81.80 | 82.00 | 85.60 | 75.15 |
| 1948 | 93.60 | 89.75 | 84.90 | 87.00 | 86.00 | 77.10 | 73.40 | 65.90 | 62.40 | 59.70 | 61.40 | 67.60 | 71.90 |
| 1949 | 89.00 | 67.50 | 67.95 | 66.50 | 64.40 | 55.75 | 54.90 | 54.60 | 53.90 | 54.00 | 53.90 | 67.75 | 61.20 |

Compiled from records of the Grain Branch, Production and Marketing Administration.

1/ 34 percent protein, Jan. 1922-March 1933, Dec. 1936-August 1937, and Sept. 1941-Sept. 1944; 37 percent protein, April 1933-Nov. 1936, and Sept. 1937-Aug. 1941; 32 percent protein, Oct. 1944 to date.

2/ 34 percent protein, Jan. 1922-June 1937; 30-52 percent protein, July 1937-June 1941; 30 percent protein, July 1941-Dec. 1945; 28 percent protein, Jan. 1946 to date.

Table 84.- Peanut meal, 45 percent protein: Average price per ton, bagged, f.o.b. southeastern milling points, 1924-49

| Year | Jan. | Feb. | Mar. | Apr. | May | June | July | Aug. | Sept. | Oct. | Nov. | Dec. | Average |
|------|---------|---------|---------|---------|---------|---------|-------|---------|-------|-------|-------|-------|---------|
| | Dol. | Dol. | Dol. | Dol. | Dol. | Dol. | Dol. | Dol. | Dol. | Dol. | Dol. | Dol. | Dol. |
| 1924 | 1/51.00 | 1/50.50 | 1/45.75 | 1/43.00 | 43.00 | --- | --- | 1/44.75 | --- | --- | 40.00 | 40.55 | 44.80 |
| 1925 | 41.00 | 40.25 | 38.70 | 38.20 | 38.70 | 38.25 | 37.65 | 38.50 | 39.00 | 38.60 | 38.80 | 38.85 | 38.90 |
| 1926 | 38.75 | 39.60 | 40.00 | 40.00 | 40.00 | 40.60 | 42.00 | 42.25 | 43.00 | 42.25 | 43.00 | 43.00 | 41.20 |
| 1927 | 43.25 | 45.55 | 47.30 | 47.50 | 47.50 | 47.50 | 47.50 | 45.90 | 43.90 | 43.60 | 41.70 | 43.35 | 45.40 |
| 1928 | 44.80 | 45.50 | 47.60 | 2/48.65 | 2/51.40 | 53.50 | 52.25 | 46.25 | 43.50 | 45.45 | 47.40 | 48.75 | 47.90 |
| 1929 | 49.10 | 49.60 | 49.50 | 47.95 | 43.40 | 39.25 | 40.00 | 43.90 | 45.00 | 45.50 | 39.15 | 38.50 | 44.25 |
| 1930 | 36.30 | 35.05 | 33.05 | 33.80 | 34.75 | 33.75 | 31.50 | 34.50 | 37.00 | 40.00 | 33.00 | 27.70 | 34.20 |
| 1931 | 26.20 | 27.00 | 26.50 | 26.80 | 26.60 | 25.05 | 25.00 | 23.00 | 18.80 | 19.00 | 20.00 | 18.80 | 23.55 |
| 1932 | 3/17.95 | 18.00 | 18.30 | 4/17.90 | 4/17.90 | 4/17.70 | 16.70 | 17.40 | 19.00 | 18.50 | 15.45 | 14.75 | 17.45 |
| 1933 | 14.30 | 13.90 | 14.55 | 15.95 | 19.30 | 20.35 | 29.60 | 27.65 | 24.15 | 23.10 | 25.05 | 25.90 | 21.15 |
| 1934 | 27.10 | 28.55 | 29.75 | 28.60 | 27.65 | 27.60 | 27.40 | 30.75 | 33.60 | 33.20 | 31.25 | 33.75 | 29.95 |
| 1935 | 32.70 | 31.25 | 29.10 | 28.10 | 27.35 | 26.25 | 24.00 | 20.85 | 19.15 | 20.65 | 19.55 | 19.05 | 24.85 |
| 1936 | 19.85 | 20.00 | 21.00 | 20.85 | 21.50 | 23.55 | 33.00 | 35.00 | 36.00 | 29.25 | 30.15 | 31.95 | 26.85 |
| 1937 | 35.10 | 35.75 | 37.10 | 44.25 | 44.65 | 42.35 | 37.75 | 29.95 | 30.00 | 27.50 | 28.45 | 25.85 | 34.90 |
| 1938 | 26.00 | 26.25 | 26.15 | 23.40 | 21.70 | 22.00 | 24.30 | 24.05 | 24.05 | 25.20 | 21.60 | 21.25 | 23.85 |
| 1939 | 21.50 | 20.70 | 20.50 | 20.75 | 21.15 | 21.00 | 21.00 | 21.05 | 29.05 | 30.25 | 34.55 | 34.00 | 24.65 |
| 1940 | 33.60 | 33.15 | 32.70 | 30.85 | 29.45 | 26.80 | 24.40 | 21.95 | 20.60 | 21.05 | 24.95 | 22.70 | 26.85 |
| 1941 | 21.95 | 20.70 | 20.90 | 24.20 | 23.30 | 24.90 | 30.60 | 32.95 | 38.55 | 34.00 | 36.95 | 40.65 | 29.15 |
| 1942 | 44.10 | 45.70 | 45.35 | 46.75 | 46.20 | 37.30 | 36.30 | 36.60 | 36.95 | 37.75 | 39.10 | 38.00 | 40.85 |
| 1943 | 38.00 | 38.00 | 38.00 | 38.00 | 38.00 | 38.00 | 38.00 | 53.00 | 53.00 | 53.00 | 53.00 | 53.00 | 44.25 |
| 1944 | 53.00 | 53.00 | 53.00 | 53.00 | 53.00 | 53.00 | 53.00 | 53.00 | 53.00 | 53.00 | 53.00 | 53.00 | 53.00 |
| 1945 | 53.00 | 53.00 | 53.00 | 53.00 | 53.00 | 53.00 | 53.00 | 53.00 | 53.00 | 53.00 | 53.00 | 53.00 | 53.00 |
| 1946 | 53.25 | 53.25 | 53.25 | 53.25 | 63.75 | 67.25 | 98.40 | 67.25 | 67.25 | 77.55 | 86.25 | 75.30 | 68.00 |
| 1947 | 66.90 | 61.50 | 71.40 | 66.85 | 61.80 | 71.00 | 80.45 | 80.00 | 89.15 | 88.75 | 88.65 | 89.50 | 76.55 |
| 1948 | 94.95 | 88.60 | 85.50 | 85.25 | 81.60 | 81.00 | 80.45 | 67.70 | 66.30 | 60.05 | 65.10 | 67.40 | 77.00 |
| 1949 | 69.25 | 67.50 | 62.50 | 60.40 | 57.20 | 56.00 | 69.30 | 81.10 | 70.00 | 61.20 | 59.80 | 63.10 | 64.80 |

Compiled from records of the Grain Branch, Production and Marketing Administration.

1/ 46 percent protein.

2/ 43 percent protein.

3/ 43 percent protein, in 2 weeks of month.

4/ 42 percent protein.

Table 85.- Copra meal: Average price per ton, bagged, Los Angeles, 1933-49

| Year | Jan. | Feb. | Mar. | Apr. | May | June | July | Aug. | Sept. | Oct. | Nov. | Dec. | Average |
|------|-------|-------|-------|-------|-------|-------|-------|-------|-------|-------|-------|-------|---------|
| | Dol. | Dol. | Dol. | Dol. | Dol. | Dol. | Dol. | Dol. | Dol. | Dol. | Dol. | Dol. | Dol. |
| 1933 | 22.00 | 20.25 | 19.90 | 20.25 | 19.50 | 19.50 | 19.90 | 21.00 | 19.40 | 18.20 | 16.95 | 17.00 | 19.50 |
| 1934 | 16.90 | 16.70 | 16.50 | 16.50 | 17.30 | 18.75 | 19.70 | 23.25 | 25.50 | 25.30 | 25.25 | 26.10 | 20.65 |
| 1935 | 28.00 | 28.00 | 23.80 | 23.00 | 24.00 | 23.15 | 22.25 | 22.45 | 22.30 | 23.40 | 24.00 | 23.70 | 24.00 |
| 1936 | 23.75 | 21.65 | 20.55 | 20.65 | 21.75 | 24.40 | 29.60 | 32.00 | 33.95 | 34.40 | 35.00 | 41.00 | 28.20 |
| 1937 | | 39.40 | 32.25 | 33.60 | 34.65 | 33.80 | 31.95 | 30.85 | 29.50 | 28.50 | 29.85 | 30.50 | 32.25 |
| 1938 | 30.70 | 29.75 | 28.05 | 27.00 | 28.20 | 28.45 | 29.00 | 28.30 | 26.50 | 26.10 | 24.35 | 23.75 | 27.50 |
| 1939 | 24.15 | 23.90 | 23.00 | 23.25 | 24.65 | 25.00 | 24.80 | 24.40 | 29.55 | 30.65 | 29.10 | 28.80 | 25.95 |
| 1940 | 26.75 | 21.55 | 19.60 | 18.95 | 20.00 | 21.70 | 19.75 | 19.25 | 19.25 | 20.50 | 21.55 | 22.20 | 20.90 |
| 1941 | 22.40 | 24.40 | 25.25 | 30.80 | 35.70 | 35.80 | 36.20 | 37.50 | 39.60 | 38.55 | 36.45 | 42.50 | 33.75 |
| 1942 | 48.30 | 49.50 | 51.10 | 50.00 | 49.95 | 49.60 | 49.50 | 50.10 | 52.40 | 52.90 | 52.90 | 53.10 | 50.80 |
| 1943 | 53.85 | 51.55 | 52.30 | 53.50 | 51.50 | 51.50 | 51.50 | 51.50 | 51.50 | 51.50 | 51.50 | 51.50 | 51.95 |
| 1944 | 51.50 | 51.50 | 51.50 | 51.50 | 51.50 | 51.50 | 50.25 | 49.00 | 49.00 | 49.80 | 50.00 | 50.00 | 50.60 |
| 1945 | 50.00 | 50.00 | 50.00 | 50.00 | 50.00 | 50.00 | 50.00 | 49.75 | 49.50 | 49.50 | 49.50 | 49.50 | 49.80 |
| 1946 | 49.50 | 49.50 | 49.50 | 49.50 | 57.00 | 59.50 | 60.50 | 59.80 | 59.70 | 69.05 | 90.70 | 77.00 | 60.95 |
| 1947 | 65.90 | 62.05 | 60.40 | 60.20 | 65.25 | 72.50 | 75.10 | 72.90 | 79.10 | 84.50 | 82.40 | 80.90 | 71.75 |
| 1948 | 84.75 | 83.90 | 82.20 | 83.60 | 90.10 | 93.10 | 92.75 | 82.00 | 83.80 | 90.25 | 93.50 | 75.60 | 86.30 |
| 1949 | 70.50 | 69.45 | 66.30 | 59.25 | 59.40 | 59.00 | 57.60 | 55.75 | 51.50 | 48.20 | 51.60 | 57.40 | 58.85 |

Compiled from records of the Grain Branch, Production and Marketing Administration.

Table 86.- Gluten feed and hominy feed: Average wholesale price per ton, bagged, Chicago, 1920-49

| Year | Jan. | Feb. | Mar. | Apr. | May | June | July | Aug. | Sept. | Oct. | Nov. | Dec. | Average |
|---|-------|-------|-------|-------|-------|-------|-------|-------|-------|-------|-------|-------|---------|
| | Dol. | Dol. | Dol. | Dol. | Dol. | Dol. | Dol. | Dol. | Dol. | Dol. | Dol. | Dol. | Dol. |
| Gluten feed, 23 percent protein, Chicago | | | | | | | | | | | | | |
| 1920 | 73.50 | 75.00 | 73.70 | 73.50 | 76.00 | 77.50 | 65.05 | 64.10 | 58.75 | 46.75 | 45.90 | 48.00 | 64.80 |
| 1921 | 45.25 | 35.25 | 37.00 | 31.60 | 26.50 | 26.90 | 28.60 | 30.40 | 29.80 | 27.85 | 28.15 | 34.25 | 31.80 |
| 1922 | 33.65 | 32.00 | 32.65 | 32.65 | 32.80 | 32.35 | 28.85 | 29.95 | 30.85 | 34.00 | 36.70 | 39.60 | 33.00 |
| 1923 | 42.30 | 42.70 | 42.25 | 36.40 | 37.20 | 37.20 | 37.20 | 41.00 | 44.00 | 45.25 | 43.80 | 40.90 | 40.85 |
| 1924 | 39.40 | 36.20 | 34.40 | 30.80 | 32.30 | 34.40 | 37.20 | 38.90 | 40.80 | 40.80 | 39.20 | 40.30 | 37.05 |
| 1925 | 40.00 | 34.80 | 33.80 | 32.80 | 32.80 | 35.55 | 37.55 | 39.30 | 39.30 | 35.70 | 38.60 | 38.40 | 36.55 |
| 1926 | 38.90 | 35.75 | 32.40 | 32.00 | 33.25 | 33.40 | 33.75 | 33.75 | 32.75 | 29.75 | 28.00 | 28.35 | 32.65 |
| 1927 | 30.40 | 32.75 | 32.75 | 30.35 | 31.00 | 31.50 | 31.10 | 32.10 | 34.30 | 35.20 | 35.60 | 36.00 | 32.75 |
| 1928 | 38.70 | 38.70 | 38.70 | 37.00 | 38.70 | 38.70 | 38.75 | 39.65 | 39.90 | 39.65 | 39.65 | 39.65 | 39.00 |
| 1929 | 40.90 | 45.65 | 44.05 | 38.35 | 35.25 | 34.60 | 35.50 | 36.20 | 38.00 | 39.25 | 38.90 | 37.80 | 38.70 |
| 1930 | 36.80 | 32.75 | 30.15 | 31.15 | 31.15 | 31.15 | 30.15 | 33.75 | 35.60 | 30.75 | 38.60 | 29.00 | 31.75 |
| 1931 | 28.85 | 27.30 | 26.05 | 25.80 | 22.80 | 21.20 | 20.70 | 19.05 | 15.35 | 13.70 | 15.35 | 15.35 | 20.95 |
| 1932 | 13.90 | 11.60 | 11.60 | 12.40 | 12.50 | 12.40 | 10.65 | 11.90 | 13.05 | 12.00 | 10.70 | 11.05 | 12.00 |
| 1933 | 11.50 | 11.95 | 12.80 | 14.05 | 15.85 | 17.15 | 21.00 | 22.45 | 20.75 | 19.60 | 20.55 | 18.20 | 17.15 |
| 1934 | 17.80 | 18.45 | 19.70 | 19.45 | 17.90 | 20.60 | 21.25 | 25.70 | 28.20 | 28.65 | 30.10 | 34.10 | 23.50 |
| 1935 | 33.70 | 31.85 | 27.45 | 24.65 | 25.45 | 24.45 | 22.25 | 21.20 | 19.95 | 22.00 | 23.60 | 23.75 | 25.00 |
| 1936 | 22.15 | 20.10 | 18.40 | 16.45 | 16.70 | 17.90 | 28.20 | 37.45 | 35.55 | 30.20 | 30.80 | 33.20 | 25.60 |
| 1937 | 35.95 | 35.30 | 31.75 | 35.70 | 35.70 | 31.15 | 29.20 | 26.70 | 23.20 | 22.70 | 23.65 | 25.15 | 29.70 |
| 1938 | 26.45 | 27.20 | 23.90 | 21.95 | 20.20 | 20.30 | 20.45 | 19.80 | 19.20 | 18.30 | 18.10 | 18.60 | 21.20 |
| 1939 | 17.60 | 17.35 | 17.20 | 18.60 | 19.70 | 19.60 | 18.35 | 18.20 | 23.80 | 23.15 | 23.40 | 25.00 | 20.15 |
| 1940 | 25.80 | 25.00 | 22.40 | 22.30 | 22.40 | 18.35 | 18.00 | 18.60 | 22.20 | 22.30 | 25.10 | 27.80 | 22.50 |
| 1941 | 25.20 | 21.10 | 20.75 | 20.60 | 19.80 | 20.20 | 23.20 | 24.40 | 27.60 | 27.65 | 26.90 | 28.50 | 23.80 |
| 1942 | 30.20 | 31.00 | 31.40 | 26.75 | 26.25 | 27.45 | 28.40 | 29.25 | 30.30 | 31.40 | 32.25 | 32.50 | 29.80 |
| 1943 | 32.50 | 32.50 | 32.50 | 32.50 | 32.50 | 32.50 | 32.50 | 32.50 | 32.50 | 34.75 | 41.50 | 41.50 | 35.50 |
| 1944 | 41.50 | 41.50 | 41.50 | 41.50 | 41.50 | 41.50 | 41.50 | 41.50 | 41.50 | 41.30 | 41.30 | 41.30 | 41.45 |
| 1945 | 41.30 | 41.30 | 41.25 | 41.25 | 41.25 | 41.25 | 41.25 | 41.25 | 41.25 | 41.25 | 41.25 | 41.25 | 41.25 |
| 1946 | 41.25 | 41.25 | 41.25 | 41.25 | 41.25 | 41.25 | 41.25 | 41.25 | 41.25 | 41.25 | 41.25 | 41.25 | 41.25 |
| 1947 | 54.25 | 45.50 | 50.50 | 48.70 | 55.50 | 59.00 | 61.70 | 69.25 | 76.70 | 80.50 | 79.75 | 85.20 | 64.70 |
| 1948 | 88.00 | 80.00 | 74.60 | 75.00 | 74.75 | 74.50 | 69.05 | 57.05 | 55.25 | 53.25 | 56.05 | 58.25 | 68.00 |
| 1949 | 58.25 | 53.75 | 52.25 | 52.25 | 52.10 | 50.50 | 53.00 | 54.00 | 51.75 | 49.50 | 48.50 | 51.50 | 52.30 |
| Hominy feed, white, Chicago | | | | | | | | | | | | | |
| 1921 | 27.50 | 23.60 | 24.20 | 22.00 | 23.80 | 24.20 | 23.25 | 24.75 | 23.40 | 20.40 | 21.00 | 22.80 | 23.40 |
| 1922 | 21.25 | 22.10 | 22.10 | 21.20 | 23.75 | 23.10 | 25.25 | 25.40 | 26.20 | 28.25 | 29.75 | 30.60 | 24.90 |
| 1923 | 31.10 | 30.90 | 29.10 | 31.75 | 33.90 | 33.20 | 32.00 | 33.40 | 34.90 | 38.25 | 34.90 | 31.00 | 32.85 |
| 1924 | 31.75 | 30.25 | 29.20 | 29.00 | 29.90 | 33.00 | 39.20 | 42.50 | 42.10 | 39.00 | 41.10 | 47.75 | 36.25 |
| 1925 | 47.90 | 42.40 | 40.00 | 37.10 | 41.30 | 41.90 | 39.75 | 38.90 | 31.50 | 28.45 | 31.10 | 30.60 | 37.50 |
| 1926 | 29.90 | 26.60 | 25.60 | 26.45 | 26.45 | 25.90 | 29.75 | 33.70 | 30.90 | 29.60 | 29.40 | 31.75 | 28.85 |
| 1927 | 31.25 | 29.95 | 28.60 | 28.10 | 33.75 | 37.50 | 36.30 | 40.75 | 38.65 | 35.50 | 33.75 | 37.50 | 34.30 |
| 1928 | 37.30 | 36.75 | 37.70 | 40.00 | 44.00 | 41.60 | 40.35 | 38.00 | 34.70 | 33.40 | 34.40 | 35.80 | 37.85 |
| 1929 | 35.70 | 35.75 | 34.10 | 33.10 | 33.40 | 33.00 | 37.70 | 39.40 | 38.25 | 35.00 | 34.00 | 35.10 | 35.40 |
| 1930 | 32.70 | 30.25 | 28.60 | 32.00 | 29.00 | 26.90 | 26.10 | 36.05 | 32.75 | 28.50 | 26.30 | 26.60 | 29.65 |
| 1931 | 24.45 | 22.10 | 21.65 | 22.40 | 19.70 | 16.55 | 18.30 | 16.70 | 15.95 | 14.20 | 18.10 | 16.80 | 18.90 |
| 1932 | 15.10 | 13.90 | 13.75 | 13.70 | 13.00 | 12.30 | 11.80 | 12.30 | 10.65 | 9.65 | 10.40 | 10.50 | 12.25 |
| 1933 | 10.80 | 10.40 | 10.55 | 12.25 | 15.60 | 16.15 | 22.50 | 23.10 | 18.25 | 15.20 | 16.50 | 17.40 | 15.70 |
| 1934 | 20.10 | 20.75 | 20.30 | 19.15 | 17.75 | 21.95 | 22.10 | 29.65 | 30.40 | 27.85 | 31.90 | 36.50 | 24.85 |
| 1935 | 33.50 | 31.75 | 29.25 | 29.60 | 31.00 | 29.90 | 28.50 | 26.50 | 27.25 | 26.80 | 24.65 | 22.80 | 28.45 |
| 1936 | 23.25 | 22.25 | 20.80 | 20.50 | 21.90 | 24.20 | 33.60 | 41.75 | 37.70 | 35.70 | 40.25 | 42.90 | 30.40 |
| 1937 | 42.90 | 39.90 | 40.40 | 48.40 | 46.25 | 41.40 | 40.80 | 37.70 | 30.75 | 24.75 | 22.60 | 22.90 | 36.55 |
| 1938 | 24.25 | 22.70 | 20.50 | 21.90 | 21.70 | 21.00 | 20.95 | 18.80 | 18.40 | 18.00 | 18.30 | 20.75 | 20.60 |
| 1939 | 21.45 | 19.40 | 19.00 | 19.05 | 20.35 | 20.40 | 18.50 | 18.90 | 26.25 | 19.80 | 21.55 | 24.00 | 20.70 |
| 1940 | 24.45 | 23.10 | 22.25 | 23.95 | 25.10 | 23.90 | 23.95 | 21.70 | 26.10 | 25.60 | 27.75 | 26.20 | 24.80 |
| 1941 | 24.80 | 24.40 | 24.50 | 28.25 | 28.70 | 29.10 | 29.95 | 28.75 | 28.90 | 26.30 | 27.80 | 30.60 | 27.65 |
| 1942 | 33.75 | 33.20 | 31.45 | 31.00 | 32.00 | 33.95 | 34.70 | 35.25 | 34.80 | 32.90 | 33.10 | 35.70 | 33.45 |
| 1943 | 40.50 | 39.30 | 42.90 | 43.75 | 46.30 | 48.50 | 45.95 | 47.00 | 47.00 | 47.00 | 47.00 | 50.00 | 45.45 |
| 1944 | 50.00 | 50.00 | 50.00 | 50.00 | 50.00 | 49.70 | 49.40 | 49.40 | 48.70 | 48.50 | 48.50 | 46.75 | 49.25 |
| 1945 | 45.90 | 48.05 | 48.10 | 44.50 | 45.00 | 48.60 | 49.00 | 48.95 | 49.00 | 49.00 | 49.00 | 49.00 | 47.85 |
| 1946 | 49.00 | 49.00 | 49.00 | 49.00 | 56.50 | 59.00 | 84.35 | 66.90 | 60.00 | 60.90 | 58.50 | 50.90 | 57.75 |
| 1947 | 49.05 | 49.20 | 64.50 | 61.55 | 61.60 | 73.75 | 79.10 | 79.25 | 85.10 | 82.60 | 83.60 | 96.40 | 72.15 |
| 1948 | 99.50 | 80.40 | 81.30 | 84.00 | 82.25 | 82.50 | 74.25 | 64.70 | 62.30 | 55.15 | 54.25 | 50.95 | 72.65 |
| 1949 | 50.45 | 42.95 | 42.95 | 48.85 | 46.35 | 44.00 | 48.20 | 45.00 | 45.80 | 47.80 | 44.95 | 48.40 | 46.30 |

Compiled from records of the Grain Branch, Production and Marketing Administration.

Table 87.- Brewers' and distillers' dried grains, alfalfa meal, and fish meal:
Average wholesale price per ton, bagged, at specified markets,
1938-49

| Year | Jan. | Feb. | Mar. | Apr. | May | June | July | Aug. | Sept. | Oct. | Nov. | Dec. | Average |
|---|--------|--------|--------|--------|--------|--------|--------|--------|--------|--------|--------|--------|---------|
| | Dol. | Dol. | Dol. | Dol. | Dol. | Dol. | Dol. | Dol. | Dol. | Dol. | Dol. | Dol. | Dol. |
| Brewers' dried grains, 24 percent protein, Chicago | | | | | | | | | | | | | |
| 1938 | --- | --- | 18.85 | 17.25 | 16.80 | 17.15 | 18.60 | 16.95 | 17.50 | 17.25 | 17.60 | 18.25 | 17.60 |
| 1939 | 18.00 | 16.25 | 16.00 | 16.25 | 17.00 | 16.10 | 15.40 | 17.20 | 26.25 | 25.40 | 24.30 | 24.50 | 19.40 |
| 1940 | 24.75 | 24.55 | 24.50 | 24.95 | 23.10 | 18.00 | 18.45 | 19.00 | 20.60 | 22.75 | 25.40 | 25.55 | 22.65 |
| 1941 | 24.75 | 22.45 | 20.45 | 19.20 | 18.75 | 21.05 | 25.45 | 25.10 | 31.40 | 28.40 | 30.60 | 31.35 | 24.90 |
| 1942 | 33.25 | 33.60 | 31.00 | 27.50 | 25.50 | 27.70 | 30.75 | 30.35 | 30.00 | 29.75 | 32.10 | 34.90 | 30.55 |
| 1943 | 34.25 | 34.00 | 34.00 | 34.00 | 34.00 | 34.00 | 34.00 | 34.00 | 34.00 | 34.00 | 34.00 | 34.00 | 34.00 |
| 1944 | 34.00 | 34.00 | 34.00 | 36.00 | 38.00 | 38.00 | 38.00 | 38.00 | 38.00 | 38.00 | 38.00 | 38.00 | 36.85 |
| 1945 | 38.00 | 38.00 | 38.00 | 38.00 | 38.00 | 38.00 | 38.00 | 37.60 | 37.60 | 37.60 | 37.60 | 37.60 | 37.85 |
| 1946 | 37.60 | 37.60 | 37.60 | 37.60 | 45.10 | 47.60 | 60.65 | 62.75 | 47.60 | 53.75 | 65.25 | 59.70 | 49.40 |
| 1947 | 55.00 | 46.50 | 51.50 | 53.60 | 51.40 | 51.40 | 53.00 | 59.50 | 69.80 | 75.40 | 74.10 | 78.25 | 59.95 |
| 1948 | 88.00 | 77.00 | 66.10 | 58.50 | 62.10 | 59.15 | 56.75 | 48.60 | 47.60 | 48.95 | 59.20 | 67.25 | 61.60 |
| 1949 | 65.55 | 57.50 | 50.80 | 51.60 | 45.20 | 39.10 | 40.10 | 41.40 | 41.75 | 48.60 | 51.30 | 55.40 | 49.00 |
| Distillers' dried grains, 28 percent protein, Cincinnati | | | | | | | | | | | | | |
| 1938 | 32.50 | 31.60 | 26.60 | 24.50 | 24.20 | 24.40 | 26.60 | 28.80 | 27.50 | 26.50 | 25.10 | 25.40 | 27.00 |
| 1939 | 26.70 | 25.10 | 26.75 | 27.05 | 26.20 | 24.25 | 23.95 | 25.00 | 33.85 | 30.80 | 28.90 | 31.00 | 27.45 |
| 1940 | 32.00 | 30.20 | 28.60 | 27.90 | 26.90 | 23.60 | 24.10 | 25.90 | 27.15 | 26.90 | 29.25 | 30.60 | 27.75 |
| 1941 | 29.10 | 26.05 | 25.25 | 25.40 | 24.25 | 25.50 | 30.20 | 33.40 | 36.60 | 32.40 | 32.15 | 34.40 | 29.50 |
| 1942 | 39.90 | 39.40 | 34.75 | 28.45 | 29.10 | 34.20 | 36.60 | 38.10 | 39.10 | 38.25 | 39.10 | 42.50 | 36.60 |
| 1943 | 42.00 | 42.00 | 42.00 | 42.00 | 42.00 | 40.75 | 40.35 | 41.00 | 41.00 | 41.00 | 41.00 | 41.00 | 40.65 |
| 1944 | 41.00 | 41.00 | 41.00 | 41.00 | 41.00 | 41.00 | 41.00 | 41.00 | 41.00 | 41.00 | 41.00 | 41.00 | 43.50 |
| 1945 | 41.00 | 41.00 | 41.00 | 41.00 | 40.50 | 41.50 | 42.80 | 41.50 | 41.50 | 41.50 | 41.50 | 41.50 | 41.55 |
| 1946 | 41.50 | 41.50 | 41.50 | 41.50 | 41.50 | 53.90 | 59.15 | 60.00 | 57.10 | 57.75 | 60.00 | 58.20 | 57.10 |
| 1947 | 58.00 | 49.00 | 57.00 | 64.20 | 66.25 | 67.25 | 73.30 | 78.80 | 83.00 | 88.75 | 91.00 | 92.00 | 72.40 |
| 1948 | 94.00 | 79.50 | 71.00 | 73.50 | 83.00 | 81.25 | 74.00 | 65.60 | 65.35 | 65.00 | 69.00 | 76.00 | 74.75 |
| 1949 | 73.75 | 65.00 | 64.20 | 68.25 | 69.40 | 67.25 | 66.00 | 68.00 | 67.50 | 67.60 | 64.10 | 70.25 | 68.00 |
| Alfalfa meal, No. 1 fine, Kansas City | | | | | | | | | | | | | |
| 1938 | 21.75 | 21.10 | 21.30 | 20.40 | 20.20 | 19.40 | 18.50 | 18.50 | 19.00 | 19.00 | 19.00 | 19.20 | 19.80 |
| 1939 | 19.65 | 19.70 | 19.40 | 19.00 | 18.25 | 18.75 | 19.00 | 19.45 | 24.15 | 23.40 | 24.20 | 23.60 | 20.75 |
| 1940 | 23.25 | 23.25 | 23.25 | 22.65 | 21.60 | 19.90 | 19.60 | 19.95 | 20.20 | 21.60 | 22.20 | 22.20 | 21.65 |
| 1941 | 22.10 | 21.60 | 21.30 | 20.75 | 19.95 | 20.30 | 21.80 | 22.55 | 26.60 | 27.70 | 28.20 | 28.60 | 23.50 |
| 1942 | 30.70 | 32.20 | 32.00 | 30.30 | 28.65 | 28.80 | 30.15 | 31.40 | 32.20 | 32.80 | 32.90 | 32.90 | 31.30 |
| 1943 | 32.90 | 32.90 | 32.90 | 32.90 | 32.90 | 32.90 | 33.20 | 35.30 | 38.70 | 39.35 | 39.80 | 39.80 | 35.30 |
| 1944 | 39.80 | 39.80 | 44.80 | 44.80 | 44.80 | 44.80 | 44.80 | 44.80 | 44.80 | 44.80 | 44.90 | 44.90 | 44.00 |
| 1945 | 42.90 | 43.15 | 42.95 | 42.00 | 39.20 | 39.20 | 42.50 | 44.70 | 44.70 | 44.70 | 44.70 | 44.70 | 42.95 |
| 1946 | 44.70 | 44.70 | 44.70 | 44.70 | 44.70 | 44.70 | 44.70 | 43.85 | 42.00 | 44.15 | 46.80 | 46.10 | 44.90 |
| 1947 | 45.10 | 41.50 | 38.50 | 40.60 | 39.00 | 36.50 | 33.60 | 38.20 | 46.00 | 47.25 | 48.30 | 48.50 | 41.90 |
| 1948 | 50.00 | 49.25 | 46.00 | 41.60 | 37.50 | 39.60 | 38.60 | 36.60 | 37.10 | 39.50 | 40.20 | 40.00 | 41.35 |
| 1949 | 40.00 | 39.65 | 39.20 | 39.25 | 38.00 | 33.40 | 33.00 | 34.15 | 38.75 | 41.50 | 42.60 | 41.25 | 38.40 |
| Fish meal, 67 percent protein, San Francisco | | | | | | | | | | | | | |
| 1938 | 43.40 | 48.05 | 49.10 | 47.25 | 45.20 | 45.00 | 45.10 | 42.30 | 37.10 | 37.50 | 39.75 | 42.00 | 43.50 |
| 1939 | 41.10 | 40.00 | 40.10 | 40.25 | 43.10 | 45.75 | 45.75 | 43.35 | 52.15 | 53.00 | 45.60 | 48.50 | 45.20 |
| 1940 | 53.35 | 52.25 | 51.45 | 51.35 | 55.25 | 54.55 | 52.50 | 45.75 | 46.90 | 43.90 | 47.00 | 47.20 | 50.10 |
| 1941 | 51.25 | 56.95 | 60.60 | 70.40 | 73.75 | 74.60 | 75.20 | 68.90 | 67.80 | 66.40 | 62.25 | 67.45 | 66.30 |
| 1942 | 75.95 | 77.40 | 77.50 | 77.50 | 77.50 | 77.50 | 77.50 | 79.00 | 79.40 | 79.50 | 79.50 | 79.50 | 78.20 |
| 1943 | 79.50 | 79.50 | 79.50 | 79.50 | 79.50 | 79.50 | 79.50 | 79.50 | 79.50 | 79.50 | 79.50 | 79.50 | 79.50 |
| 1944 | 79.50 | 79.50 | 79.50 | 79.50 | 79.50 | 79.50 | 79.50 | 79.50 | 79.50 | 79.50 | 79.50 | 79.50 | 79.50 |
| 1945 | 79.50 | 79.50 | 79.50 | 79.50 | 79.50 | 79.50 | 79.50 | 79.50 | 79.50 | 79.50 | 79.50 | 79.50 | 79.50 |
| 1946 | 79.50 | 79.50 | 79.50 | 79.50 | 79.50 | 87.00 | 89.50 | 89.50 | 89.50 | 89.50 | 127.50 | 180.60 | 173.55 |
| 1947 | 167.50 | 167.50 | 162.50 | 167.50 | 150.75 | 148.65 | 150.75 | 150.75 | 166.75 | 172.95 | 172.50 | 183.60 | 163.50 |
| 1948 | 190.95 | 185.10 | 159.15 | 155.35 | 155.80 | 158.80 | 151.60 | 136.00 | 136.50 | 128.55 | 146.65 | 154.15 | 155.70 |
| 1949 | 170.00 | 188.00 | 198.30 | 223.60 | 269.35 | 229.45 | 218.60 | 214.80 | 170.00 | 166.25 | 168.50 | 189.30 | 200.50 |

Compiled from records of the Grain Branch, Production and Marketing Administration. All prices rounded to the nearest five cents.

Table 88.- Tankage and meat scraps: Average wholesale price per ton, bagged, Chicago, 1920-49

| Year | Jan. | Feb. | Mar. | Apr. | May | June | July | Aug. | Sept. | Oct. | Nov. | Dec. | Average |
|--|--------|--------|--------|--------|--------|--------|--------|--------|--------|--------|--------|--------|---------|
| | Dol. | Dol. | Dol. | Dol. | Dol. | Dol. | Dol. | Dol. | Dol. | Dol. | Dol. | Dol. | Dol. |
| Tankage, digester, 60 percent, Chicago | | | | | | | | | | | | | |
| 1920 | 104.00 | 114.00 | 115.00 | 115.00 | 115.00 | 115.00 | 115.00 | 115.00 | 115.00 | 103.00 | 85.00 | 74.00 | 107.10 |
| 1921 | 65.00 | 56.00 | 57.50 | 57.50 | 57.50 | 56.00 | 49.00 | 52.50 | 52.50 | 52.50 | 52.50 | 52.50 | 55.05 |
| 1922 | 60.00 | 60.00 | 62.00 | 62.00 | 61.00 | 55.00 | 58.00 | 61.00 | 62.00 | 65.00 | 65.00 | 65.00 | 61.35 |
| 1923 | 65.00 | 65.00 | 69.00 | 69.00 | 63.00 | 57.00 | 57.00 | 58.00 | 60.00 | 60.00 | 65.00 | 62.50 | 62.55 |
| 1924 | 55.00 | 52.50 | 52.00 | 52.00 | 46.00 | 43.00 | 49.00 | 59.00 | 60.00 | 60.00 | 61.00 | 62.00 | 54.30 |
| 1925 | 62.00 | 62.00 | 60.00 | 55.00 | 51.00 | 52.00 | 63.00 | 62.50 | 65.00 | 65.00 | 60.00 | 62.00 | 59.95 |
| 1926 | 65.00 | 65.00 | 65.00 | 65.00 | 60.00 | 65.00 | 70.00 | 70.00 | 70.00 | 70.00 | 75.00 | 75.00 | 67.90 |
| 1927 | 75.00 | 75.00 | 75.00 | 71.25 | 65.00 | 62.00 | 66.25 | 70.00 | 70.00 | 67.50 | 70.00 | 70.00 | 69.75 |
| 1928 | 67.50 | 65.00 | 60.00 | 60.00 | 68.75 | 70.00 | 70.00 | 70.00 | 70.00 | 71.65 | 75.00 | 75.00 | 68.60 |
| 1929 | 72.00 | 70.00 | 69.00 | 70.00 | 70.00 | 70.00 | 67.50 | 70.00 | 71.25 | 72.50 | 70.00 | 68.15 | 70.05 |
| 1930 | 65.55 | 65.00 | 61.00 | 60.00 | 60.00 | 60.00 | 56.25 | 55.00 | 60.00 | 60.00 | 57.00 | 53.75 | 59.45 |
| 1931 | 50.00 | 47.50 | 45.00 | 40.00 | 40.00 | 35.00 | 35.00 | 33.00 | 30.00 | 30.00 | 33.15 | 35.00 | 37.80 |
| 1932 | 30.00 | 25.00 | 25.00 | 25.00 | 25.00 | 21.25 | 23.75 | 27.00 | 25.00 | 25.00 | 20.00 | 19.75 | 24.30 |
| 1933 | 21.50 | 22.50 | 28.15 | 33.15 | 40.00 | 42.50 | 40.00 | 38.00 | 31.25 | 30.00 | 30.00 | 27.50 | 32.05 |
| 1934 | 27.90 | 33.95 | 36.65 | 31.65 | 26.00 | 27.50 | 30.00 | 35.00 | 50.00 | 45.00 | 40.00 | 44.00 | 35.65 |
| 1935 | 49.50 | 45.75 | 43.75 | 40.00 | 40.00 | 40.00 | 40.00 | 40.30 | 40.00 | 43.00 | 44.90 | 46.90 | 42.85 |
| 1936 | 49.40 | 49.75 | 47.40 | 43.75 | 41.55 | 42.40 | 49.40 | 57.90 | 61.50 | 56.40 | 58.75 | 61.50 | 51.70 |
| 1937 | 64.40 | 61.25 | 55.50 | 55.00 | 53.30 | 51.00 | 51.10 | 50.20 | 49.40 | 51.50 | 48.30 | 48.75 | 53.30 |
| 1938 | 50.60 | 50.00 | 46.00 | 44.40 | 40.50 | 39.40 | 44.40 | 44.50 | 43.80 | 47.50 | 48.50 | 55.00 | 46.20 |
| 1939 | 58.25 | 51.25 | 54.70 | 55.00 | 54.50 | 50.60 | 47.50 | 45.50 | 62.50 | 58.40 | 59.70 | 58.10 | 54.65 |
| 1940 | 57.25 | 51.90 | 45.60 | 47.50 | 48.45 | 41.25 | 42.50 | 41.25 | 44.05 | 42.00 | 45.95 | 45.50 | 46.10 |
| 1941 | 48.10 | 48.75 | 47.80 | 53.00 | 55.00 | 56.55 | 62.00 | 62.50 | 70.50 | 70.60 | 67.50 | 71.75 | 59.50 |
| 1942 | 76.90 | 80.00 | 78.20 | 74.00 | 74.00 | 72.80 | 74.50 | 74.50 | 74.50 | 74.50 | 74.55 | 74.55 | 75.30 |
| 1943 | 74.55 | 74.55 | 74.55 | 74.55 | 74.55 | 74.55 | 74.55 | 74.55 | 74.55 | 74.55 | 74.55 | 74.55 | 74.55 |
| 1944 | 74.55 | 74.55 | 74.55 | 74.55 | 74.55 | 74.55 | 74.55 | 74.55 | 74.55 | 74.55 | 74.55 | 74.55 | 74.55 |
| 1945 | 74.55 | 74.55 | 74.55 | 74.55 | 74.55 | 74.55 | 74.55 | 74.55 | 74.55 | 74.55 | 74.55 | 74.55 | 74.55 |
| 1946 | 74.55 | 74.55 | 74.55 | 74.55 | 81.60 | 84.30 | 112.45 | 108.45 | 84.30 | 96.05 | 122.90 | 112.10 | 91.70 |
| 1947 | 106.75 | 107.05 | 115.30 | 116.90 | 101.50 | 99.00 | 106.40 | 113.50 | 130.10 | 140.60 | 133.25 | 138.00 | 117.35 |
| 1948 | 150.10 | 138.25 | 120.00 | 106.90 | 98.50 | 99.70 | 104.00 | 100.95 | 102.40 | 104.10 | 112.45 | 125.20 | 113.55 |
| 1949 | 125.50 | 117.90 | 105.00 | 109.25 | 109.00 | 119.90 | 137.65 | 147.80 | 130.10 | 133.50 | 123.20 | 119.75 | 123.55 |
| Meat scraps, Chicago | | | | | | | | | | | | | |
| 1935 | 48.10 | 47.50 | 43.00 | 38.75 | 39.05 | 40.00 | 40.00 | 42.50 | 45.00 | 47.80 | 50.00 | 49.60 | 44.30 |
| 1936 | 50.95 | 51.45 | 49.70 | 44.40 | 43.50 | 43.75 | 51.85 | 58.50 | 60.60 | 51.45 | 54.05 | 55.85 | 51.35 |
| 1937 | 62.50 | 57.80 | 52.80 | 53.45 | 51.50 | 49.05 | 49.25 | 49.20 | 45.85 | 47.25 | 44.50 | 45.00 | 50.70 |
| 1938 | 45.60 | 45.60 | 45.00 | 44.40 | 40.50 | 39.40 | 44.40 | 44.50 | 42.50 | 42.50 | 43.50 | 50.00 | 44.00 |
| 1939 | 53.25 | 48.10 | 52.80 | 54.40 | 52.25 | 51.90 | 50.00 | 50.00 | 62.50 | 59.40 | 56.10 | 55.30 | 53.85 |
| 1940 | 52.75 | 47.50 | 47.50 | 48.00 | 47.50 | 41.25 | 42.50 | 41.25 | 43.75 | 41.00 | 43.10 | 41.00 | 44.75 |
| 1941 | 44.40 | 43.75 | 42.80 | 50.00 | 50.30 | 51.90 | 59.95 | 61.55 | 69.50 | 69.40 | 65.00 | 70.25 | 56.55 |
| 1942 | 73.75 | 75.00 | 74.00 | 70.00 | 70.00 | 71.00 | 71.50 | 71.50 | 71.50 | 71.50 | 71.50 | 71.50 | 71.90 |
| 1943 | 71.50 | 71.50 | 71.50 | 71.50 | 71.50 | 71.50 | 72.50 | 73.50 | 73.50 | 73.50 | 73.50 | 73.50 | 72.40 |
| 1944 | 73.50 | 73.50 | 73.50 | 73.50 | 73.50 | 73.50 | 73.50 | 73.50 | 73.50 | 73.50 | 73.50 | 73.50 | 72.90 |
| 1945 | 73.25 | 73.50 | 73.50 | 73.50 | 73.50 | 73.50 | 73.50 | 73.50 | 73.50 | 73.50 | 73.50 | 73.50 | 73.50 |
| 1946 | 73.50 | 73.50 | 73.50 | 73.50 | 80.80 | 83.25 | 110.85 | 108.60 | 83.25 | 93.95 | 117.90 | 98.45 | 89.25 |
| 1947 | 88.30 | 88.45 | 99.65 | 104.40 | 90.50 | 93.80 | 105.20 | 113.50 | 127.50 | 130.30 | 124.75 | 124.80 | 107.75 |
| 1948 | 135.10 | 125.10 | 108.90 | 101.60 | 92.75 | 95.30 | 99.10 | 94.75 | 97.40 | 99.10 | 104.65 | 110.30 | 105.35 |
| 1949 | 111.50 | 109.00 | 108.45 | 111.50 | 113.70 | 126.10 | 141.50 | 147.90 | 114.75 | 118.75 | 109.00 | 105.40 | 118.15 |

Compiled from records of the Grain Branch, Production and Marketing Administration.

Table 89.- Dry skim milk and dry buttermilk: Manufacturers' wholesale selling price per pound, United States, 1930-49

| Year | Jan. | Feb. | Mar. | Apr. | May | June | July | Aug. | Sept. | Oct. | Nov. | Dec. | Average |
|-------------------------------------|-------|-------|-------|-------|-------|-------|-------|-------|-------|-------|-------|-------|---------|
| | Cents | Cents | Cents | Cents | Cents | Cents | Cents | Cents | Cents | Cents | Cents | Cents | Cents |
| Dry skim milk (animal feed) | | | | | | | | | | | | | |
| 1939 | 3.74 | 3.74 | 3.55 | 3.42 | 3.68 | 4.17 | 4.59 | 5.07 | 5.90 | 6.70 | 7.22 | 7.52 | 4.94 |
| 1940 | 6.63 | 4.42 | 4.06 | 3.88 | 4.11 | 4.22 | 4.46 | 4.72 | 4.42 | 4.48 | 4.69 | 4.83 | 4.58 |
| 1941 | 4.39 | 4.02 | 4.14 | 4.64 | 5.02 | 5.58 | 6.44 | 6.96 | 7.78 | 8.10 | 8.32 | 8.67 | 6.17 |
| 1942 | 9.27 | 9.46 | 8.42 | 7.73 | 7.26 | 7.27 | 7.44 | 7.87 | 7.99 | 8.14 | 8.07 | 8.31 | 8.10 |
| 1943 | 8.91 | 8.39 | 8.41 | 8.58 | 8.62 | 8.89 | 9.23 | 8.79 | 8.63 | 8.97 | 8.72 | 8.80 | 8.74 |
| 1944 | 8.76 | 8.85 | 9.12 | 8.85 | 9.12 | 9.01 | 8.71 | 8.71 | 8.44 | 8.09 | 8.16 | 7.60 | 8.62 |
| 1945 | 8.07 | 7.89 | 7.91 | 8.16 | 8.19 | 8.06 | 8.29 | 8.38 | 8.47 | 9.15 | 8.99 | 9.17 | 8.39 |
| 1946 | 8.80 | 9.25 | 9.24 | 9.49 | 9.49 | 9.44 | 9.62 | 10.25 | 9.89 | 9.92 | 9.94 | 10.14 | 9.62 |
| 1947 | 9.62 | 8.12 | 7.68 | 7.65 | 7.18 | 7.11 | 6.73 | 7.06 | 7.39 | 7.92 | 8.54 | 9.18 | 7.85 |
| 1948 | 10.15 | 9.83 | 10.60 | 10.46 | 10.82 | 11.09 | 11.32 | 11.52 | 11.59 | 11.82 | 11.78 | 11.57 | 11.05 |
| 1949 | 9.83 | 9.08 | 9.11 | 8.74 | 8.64 | 8.57 | 8.62 | 8.35 | 8.65 | 8.31 | 8.12 | | |
| Dry buttermilk (animal feed) | | | | | | | | | | | | | |
| 1939 | 4.14 | 4.23 | 4.15 | 3.95 | 4.11 | 4.63 | 4.94 | 5.49 | 6.14 | 7.05 | 7.36 | 7.87 | 5.34 |
| 1940 | 7.04 | 5.55 | 5.04 | 4.93 | 5.06 | 5.01 | 5.13 | 5.47 | 5.38 | 5.25 | 5.43 | 5.31 | 5.38 |
| 1941 | 5.09 | 4.98 | 4.92 | 5.41 | 5.70 | 6.06 | 6.75 | 7.31 | 8.02 | 8.49 | 9.08 | 9.34 | 6.76 |
| 1942 | 9.82 | 10.03 | 9.50 | 9.03 | 8.94 | 9.09 | 9.70 | 9.72 | 9.85 | 9.99 | 9.95 | 9.97 | 9.63 |
| 1943 | 10.31 | 11.02 | 10.95 | 10.59 | 11.40 | 10.59 | 10.88 | 10.76 | 10.89 | 10.26 | 11.70 | 11.00 | 10.86 |
| 1944 | 11.10 | 10.57 | 11.81 | 12.01 | 11.82 | 11.65 | 11.63 | 11.10 | 10.94 | 10.28 | 10.77 | 10.81 | 11.21 |
| 1945 | 10.44 | 10.12 | 10.10 | 9.83 | 9.66 | 9.77 | 10.11 | 10.44 | 10.67 | 10.77 | 11.52 | 12.02 | 10.46 |
| 1946 | 11.82 | 11.14 | 11.35 | 11.11 | 10.74 | 10.59 | 11.09 | 11.65 | 12.05 | 12.01 | 12.55 | 11.85 | 11.50 |
| 1947 | 11.12 | 9.56 | 8.86 | 8.48 | 8.13 | 8.39 | 8.62 | 8.50 | 8.88 | 9.59 | 10.91 | 11.72 | 9.40 |
| 1948 | 12.31 | 12.83 | 12.78 | 11.79 | 12.57 | 12.95 | 13.32 | 13.67 | 13.33 | 13.84 | 13.73 | 12.17 | 12.99 |
| 1949 | 11.90 | 10.36 | 9.44 | 9.36 | 8.92 | 8.70 | 9.37 | | | | | | |

Table 90.- Beet pulp (molasses): Wholesale price per ton, bagged, San Francisco, by months, 1930-49

| Year | Jan. | Feb. | Mar. | Apr. | May | June | July | Aug. | Sept. | Oct. | Nov. | Dec. | Average |
|------|-------|-------|-------|-------|-------|-------|-------|-------|-------|-------|-------|-------|---------|
| | Dol. | Dol. | Dol. | Dol. | Dol. | Dol. | Dol. | Dol. | Dol. | Dol. | Dol. | Dol. | Dol. |
| 1930 | 35.00 | 34.50 | 30.50 | 30.50 | 28.00 | 25.50 | 25.50 | 25.50 | 23.00 | 23.00 | 23.00 | 22.20 | 27.20 |
| 1931 | 21.00 | 21.00 | 21.00 | 18.00 | 18.00 | 18.00 | 18.00 | 18.00 | 15.00 | 14.00 | 14.00 | 14.00 | 17.55 |
| 1932 | 15.00 | 16.25 | 16.00 | 18.00 | 18.00 | 18.00 | 16.00 | 14.00 | 14.00 | 14.00 | 14.00 | 14.00 | 15.75 |
| 1933 | 14.00 | 14.00 | 14.00 | 14.00 | 14.00 | 14.00 | 14.00 | 15.00 | 15.00 | 15.00 | 15.00 | 15.00 | 14.40 |
| 1934 | 15.00 | 15.00 | 15.00 | 15.00 | 15.00 | 15.00 | 15.00 | 16.70 | 20.00 | 24.30 | 25.00 | 25.00 | 18.00 |
| 1935 | 25.00 | 25.00 | 25.00 | 25.00 | 25.00 | 23.15 | 18.10 | 17.25 | 19.00 | 20.00 | 21.25 | 22.95 | 22.20 |
| 1936 | 24.25 | 24.75 | 25.00 | 25.00 | 25.00 | 25.15 | 21.65 | 25.00 | 27.00 | 27.50 | 28.00 | 28.00 | 25.60 |
| 1937 | 28.00 | 28.00 | 28.00 | 28.00 | 28.00 | 28.00 | 28.00 | 26.50 | 26.00 | 26.00 | 26.00 | 26.00 | 27.20 |
| 1938 | 26.00 | 26.00 | 26.00 | 26.00 | 26.00 | 23.25 | 22.00 | 20.80 | 20.00 | 20.00 | 20.00 | 20.00 | 23.00 |
| 1939 | 20.00 | 20.00 | 20.00 | 20.00 | 20.00 | 20.00 | 20.00 | 18.50 | 19.00 | 20.00 | 20.00 | 20.00 | 19.80 |
| 1940 | 18.40 | 18.00 | 18.00 | 18.00 | 18.00 | 18.00 | 18.00 | 18.50 | 19.00 | 19.00 | 20.00 | 21.40 | 18.70 |
| 1941 | 25.00 | 23.00 | 23.00 | 24.40 | 26.50 | 27.25 | 29.80 | 30.00 | 33.20 | 35.50 | 36.00 | 36.00 | 28.95 |
| 1942 | 36.00 | 36.00 | 36.00 | 35.30 | 33.10 | 33.10 | 28.60 | 29.10 | 32.00 | 34.10 | 35.35 | 36.10 | 33.75 |
| 1943 | 36.10 | 36.10 | 36.10 | 36.10 | 36.10 | 36.05 | 36.05 | 36.50 | 38.25 | 39.35 | 39.35 | 39.35 | 37.10 |
| 1944 | 39.35 | 39.35 | 39.35 | 39.35 | 39.35 | 39.35 | 39.65 | 39.70 | 38.95 | 40.10 | 41.15 | 41.55 | 39.75 |
| 1945 | 41.55 | 41.55 | 41.55 | 41.55 | 41.55 | 42.45 | 42.75 | 42.45 | 42.15 | 42.30 | 42.55 | 42.55 | 42.10 |
| 1946 | 42.55 | 42.55 | 43.15 | 47.35 | 51.10 | 51.45 | 51.55 | 52.45 | 52.75 | 56.30 | 57.15 | 57.15 | 50.45 |
| 1947 | 57.60 | 57.60 | 57.60 | 57.60 | 50.10 | 50.00 | 52.95 | 57.45 | 58.65 | 60.45 | 60.45 | 61.60 | 56.85 |
| 1948 | 64.95 | 77.70 | 77.90 | 77.95 | 69.80 | 61.60 | 59.70 | 54.75 | 55.95 | 55.95 | 51.55 | 50.05 | 63.55 |
| 1949 | 60.90 | 63.40 | 63.40 | 63.40 | 63.00 | 61.40 | 61.40 | 57.65 | 52.25 | 51.25 | 51.75 | 52.25 | 58.50 |

Compiled from reports of the Grain Branch, Production and Marketing Administration.

Table 91.- Molasses, blackstrap: Wholesale price per gallon in tanks, New York, by months, 1930-49

| Year | Jan. | Feb. | Mar. | Apr. | May | June | July | Aug. | Sept. | Oct. | Nov. | Dec. | Average |
|------|-------|-------|-------|-------|-------|-------|-------|-------|-------|-------|-------|-------|---------|
| | Cents | Cents | Cents | Cents | Cents | Cents | Cents | Cents | Cents | Cents | Cents | Cents | Cents |
| 1930 | 12.00 | 12.00 | 12.00 | 12.00 | 12.50 | 11.50 | 11.00 | 11.00 | 11.00 | 11.00 | 7.00 | 7.00 | 10.83 |
| 1931 | 7.00 | 7.00 | 7.00 | 5.00 | 4.50 | 4.50 | 4.50 | 4.50 | 3.10 | 3.10 | 3.70 | 3.85 | 4.81 |
| 1932 | 3.95 | 3.95 | 3.95 | 3.50 | 3.50 | 3.50 | 3.50 | 3.50 | 3.50 | 3.50 | 3.50 | 3.50 | 3.63 |
| 1933 | 5.00 | 5.00 | 5.00 | 5.00 | 4.75 | 4.75 | 4.75 | 4.75 | 5.75 | 6.75 | 6.75 | 6.75 | 5.42 |
| 1934 | 7.30 | 8.00 | 7.25 | 7.25 | 6.66 | 6.25 | 6.25 | 6.25 | 6.25 | 6.25 | 7.25 | 7.25 | 6.91 |
| 1935 | 7.62 | 7.62 | 8.12 | 8.20 | 8.25 | 8.25 | 8.25 | 8.25 | 8.25 | 8.25 | 8.25 | 8.25 | 8.13 |
| 1936 | 8.25 | 8.25 | 8.25 | 8.25 | 8.25 | 8.25 | 8.25 | 7.55 | 7.25 | 7.25 | 7.25 | 7.25 | 7.86 |
| 1937 | 7.25 | 7.25 | 7.25 | 7.25 | 7.25 | 7.25 | 7.25 | 7.25 | 7.19 | 7.00 | 7.00 | 7.00 | 7.18 |
| 1938 | 7.00 | 7.00 | 7.00 | 7.00 | 6.70 | 6.50 | 6.50 | 6.50 | 6.50 | 6.50 | 6.50 | 6.50 | 6.68 |
| 1939 | 6.50 | 6.50 | 6.50 | 4.50 | 4.50 | 4.50 | 4.50 | 4.50 | 5.25 | 5.75 | 5.75 | 5.75 | 5.21 |
| 1940 | 5.75 | 5.75 | 5.75 | 5.75 | 7.00 | 7.00 | 7.00 | 7.00 | 7.00 | 7.00 | 7.00 | 7.00 | 6.58 |
| 1941 | 7.00 | 7.00 | 7.25 | 7.88 | 8.20 | 8.50 | 9.25 | 9.50 | 10.25 | 12.80 | 13.44 | 15.19 | 9.69 |
| 1942 | 16.50 | 16.50 | 16.50 | 16.50 | 16.50 | 16.50 | 16.50 | 16.50 | 16.50 | 16.50 | 18.00 | 18.50 | 16.79 |
| 1943 | 18.50 | 18.50 | 18.50 | 18.50 | 18.50 | 18.50 | 18.50 | 18.50 | 18.50 | 18.50 | 18.50 | 18.50 | 18.50 |
| 1944 | 18.50 | 18.50 | 18.50 | 18.50 | 18.50 | 18.50 | 18.50 | 18.50 | 18.50 | 18.50 | 18.50 | 18.50 | 18.50 |
| 1945 | 18.50 | 18.50 | 18.50 | 18.50 | 18.50 | 18.50 | 18.50 | 18.50 | 18.50 | 18.50 | 18.50 | 18.50 | 18.50 |
| 1946 | 18.50 | 18.50 | 18.50 | 18.50 | 18.50 | 18.50 | 18.50 | 18.50 | 18.50 | 18.50 | 18.50 | 18.50 | 18.50 |
| 1947 | 18.50 | 18.50 | 18.50 | 30.50 | 23.70 | 22.38 | 21.75 | 22.30 | 23.25 | 25.70 | 30.38 | 34.12 | 24.13 |
| 1948 | 37.00 | 37.00 | 37.00 | 37.00 | 37.00 | 34.44 | 26.60 | 25.50 | 24.00 | 21.20 | 20.50 | 20.50 | 29.80 |
| 1949 | 15.25 | 9.75 | 9.00 | 8.70 | 8.25 | 8.25 | 8.25 | 8.25 | 8.25 | 8.25 | 8.25 | 8.10 | 9.05 |

Compiled from Fruit Products Journal and American Vinegar Industry, through April 1933; subsequently from Oil, Paint, and Drug Reporter.

1/ From March 1939 through March 1947 quoted as f.o.b., North Atlantic ports.
2/ August 1947-June 1948 price quoted at U. S. ports.

Table 92.- Prices paid by farmers for specified feeds, United States, by months, 1943-49

| Year | January | February | March | April | May | June | July | August | September | October | November | December | Average |
|--|---------|----------|---------|---------|---------|---------|---------|---------|-----------|---------|----------|----------|---------|
| | Dollars | Dollars | Dollars | Dollars | Dollars | Dollars | Dollars | Dollars | Dollars | Dollars | Dollars | Dollars | Dollars |
| Alfalfa hay, baled: Price per ton | | | | | | | | | | | | | |
| 1943 | 23.10 | 24.70 | 25.09 | 25.70 | 25.60 | 25.00 | 24.50 | 25.40 | 26.60 | 28.10 | 29.50 | 30.90 | 26.20 |
| 1944 | 32.10 | 32.60 | 32.30 | 31.90 | 31.60 | 29.20 | 27.90 | 28.20 | 28.80 | 29.80 | 30.20 | 31.20 | 30.48 |
| 1945 | 32.50 | 33.30 | 33.80 | 32.90 | 31.70 | 30.10 | 29.10 | 28.80 | 28.70 | 29.20 | 29.60 | 30.20 | 30.22 |
| 1946 | 30.70 | 31.30 | 31.00 | 30.40 | 29.40 | 29.10 | 29.30 | 29.70 | 30.20 | 31.40 | 31.43 | 33.50 | 30.62 |
| 1947 | 34.10 | 34.40 | 34.00 | 34.00 | 32.40 | 30.10 | 28.40 | 29.20 | 31.40 | 32.90 | 34.30 | 35.60 | 32.57 |
| 1948 | 37.20 | 37.40 | 37.30 | 35.90 | 36.00 | 33.50 | 33.10 | 32.70 | 33.10 | 33.70 | 34.80 | 35.50 | 35.10 |
| 1949 | 36.20 | 36.70 | 35.80 | 34.90 | 33.40 | 30.10 | 29.60 | 29.90 | 30.40 | 31.20 | 32.10 | 32.50 | 32.75 |
| Cottonseed meal: Price per 100 pounds | | | | | | | | | | | | | |
| 1943 | 2.42 | 2.44 | 2.47 | 2.53 | 2.55 | 2.56 | 2.57 | 2.74 | 2.90 | 2.94 | 2.95 | 2.99 | 2.67 |
| 1944 | 3.02 | 3.05 | 3.06 | 3.06 | 3.07 | 3.09 | 3.10 | 3.10 | 3.09 | 3.07 | 3.07 | 3.08 | 3.07 |
| 1945 | 3.08 | 3.09 | 3.08 | 3.10 | 3.07 | 3.08 | 3.10 | 3.10 | 3.10 | 3.10 | 3.11 | 3.11 | 3.09 |
| 1946 | 3.12 | 3.14 | 3.14 | 3.16 | 3.18 | 3.18 | 3.18 | 4.11 | 4.78 | 4.21 | 4.02 | 3.25 | 5.11 |
| 1947 | 4.84 | 4.33 | 4.48 | 4.52 | 4.31 | 4.28 | 4.43 | 4.65 | 4.85 | 5.06 | 5.07 | 5.25 | 4.68 |
| 1948 | 5.46 | 5.26 | 5.13 | 5.07 | 5.03 | 5.03 | 5.05 | 4.72 | 4.18 | 3.95 | 4.17 | 4.36 | 4.79 |
| 1949 | 4.24 | 3.98 | 3.89 | 3.79 | 3.76 | 3.73 | 3.87 | 4.08 | 3.90 | 3.74 | 3.80 | 3.85 | 3.89 |
| Soybean meal: Price per 100 pounds | | | | | | | | | | | | | |
| 1943 | 2.55 | 2.56 | 2.54 | 2.59 | 2.65 | 2.65 | 2.66 | 2.95 | 3.06 | 3.12 | 3.14 | 3.17 | 2.81 |
| 1944 | 3.15 | 3.16 | 3.15 | 3.14 | 3.16 | 3.16 | 3.16 | 3.15 | 3.14 | 3.14 | 3.12 | 3.12 | 3.11 |
| 1945 | 3.12 | 3.12 | 3.12 | 3.12 | 3.12 | 3.11 | 3.11 | 3.12 | 3.14 | 3.14 | 3.13 | 3.15 | 3.12 |
| 1946 | 3.15 | 3.15 | 3.16 | 3.18 | 3.64 | 3.81 | 4.32 | 4.99 | 4.38 | 4.08 | 3.26 | 4.94 | 4.01 |
| 1947 | 4.67 | 4.27 | 4.47 | 4.54 | 4.20 | 4.34 | 4.78 | 5.08 | 5.26 | 5.43 | 5.22 | 5.44 | 4.61 |
| 1948 | 5.82 | 5.24 | 5.09 | 5.02 | 5.03 | 5.12 | 5.43 | 5.08 | 5.14 | 4.26 | 4.38 | 4.64 | 5.02 |
| 1949 | 4.48 | 4.14 | 4.09 | 4.15 | 4.17 | 4.16 | 4.57 | 5.15 | 5.16 | 4.69 | 4.36 | 4.32 | 4.45 |
| Bran: Price per 100 pounds | | | | | | | | | | | | | |
| 1943 | 2.19 | 2.20 | 2.24 | 2.28 | 2.31 | 2.34 | 2.35 | 2.37 | 2.38 | 2.39 | 2.40 | 2.41 | 2.32 |
| 1944 | 2.42 | 2.42 | 2.42 | 2.43 | 2.43 | 2.44 | 2.44 | 2.44 | 2.43 | 2.43 | 2.41 | 2.41 | 2.43 |
| 1945 | 2.41 | 2.41 | 2.41 | 2.42 | 2.41 | 2.41 | 2.41 | 2.42 | 2.45 | 2.43 | 2.43 | 2.43 | 2.42 |
| 1946 | 2.43 | 2.44 | 2.45 | 2.45 | 2.45 | 2.48 | 2.47 | 3.46 | 3.59 | 3.06 | 2.99 | 3.20 | 2.84 |
| 1947 | 2.61 | 2.54 | 3.07 | 3.15 | 3.16 | 3.56 | 3.47 | 3.64 | 3.73 | 3.78 | 3.77 | 3.93 | 3.37 |
| 1948 | 4.29 | 4.01 | 3.90 | 4.21 | 4.27 | 4.13 | 3.79 | 3.06 | 2.95 | 2.85 | 3.06 | 3.16 | 3.64 |
| 1949 | 3.18 | 3.02 | 3.15 | 3.51 | 3.42 | 3.13 | 3.08 | 2.93 | 2.84 | 2.83 | 2.80 | 2.92 | 3.07 |
| Middlings: Price per 100 pounds | | | | | | | | | | | | | |
| 1943 | 2.26 | 2.28 | 2.30 | 2.34 | 2.37 | 2.38 | 2.40 | 2.41 | 2.42 | 2.43 | 2.45 | 2.45 | 2.37 |
| 1944 | 2.46 | 2.46 | 2.45 | 2.46 | 2.45 | 2.46 | 2.46 | 2.46 | 2.46 | 2.46 | 2.44 | 2.44 | 2.46 |
| 1945 | 2.44 | 2.44 | 2.44 | 2.44 | 2.44 | 2.44 | 2.43 | 2.44 | 2.45 | 2.45 | 2.45 | 2.45 | 2.44 |
| 1946 | 2.45 | 2.46 | 2.47 | 2.47 | 2.72 | 2.90 | 3.47 | 3.60 | 3.08 | 3.01 | 3.36 | 3.00 | 2.92 |
| 1947 | 2.71 | 2.71 | 3.23 | 3.29 | 3.33 | 3.74 | 3.89 | 3.98 | 4.12 | 4.24 | 4.24 | 4.29 | 3.65 |
| 1948 | 4.55 | 4.21 | 4.22 | 4.41 | 4.44 | 4.51 | 4.26 | 3.36 | 3.28 | 3.29 | 3.30 | 3.34 | 3.93 |
| 1949 | 3.31 | 3.12 | 3.25 | 3.56 | 3.57 | 3.32 | 3.30 | 3.17 | 3.06 | 3.12 | 3.01 | 3.08 | 3.24 |
| Mixed dairy feed, 16 percent protein: Price per 100 pounds | | | | | | | | | | | | | |
| 1943 | 2.39 | 2.44 | 2.49 | 2.58 | 2.62 | 2.66 | 2.71 | 2.79 | 2.82 | 2.84 | 2.87 | 2.91 | 2.68 |
| 1944 | 2.93 | 2.94 | 2.95 | 2.97 | 3.01 | 3.02 | 3.01 | 2.99 | 2.96 | 2.92 | 2.90 | 2.86 | 2.96 |
| 1945 | 2.85 | 2.87 | 2.88 | 2.88 | 2.87 | 2.86 | 2.88 | 2.90 | 2.91 | 2.94 | 2.95 | 2.97 | 2.90 |
| 1946 | 2.99 | 3.04 | 3.08 | 3.12 | 3.31 | 3.50 | 3.61 | 3.93 | 3.78 | 3.64 | 3.79 | 3.71 | 3.48 |
| 1947 | 3.67 | 3.53 | 3.68 | 3.87 | 3.76 | 3.86 | 3.91 | 4.03 | 4.23 | 4.38 | 4.43 | 4.57 | 3.99 |
| 1948 | 4.76 | 4.63 | 4.51 | 4.49 | 4.49 | 4.44 | 4.35 | 4.00 | 3.86 | 3.72 | 3.71 | 3.79 | 4.23 |
| 1949 | 3.76 | 3.62 | 3.59 | 3.60 | 3.57 | 3.45 | 3.46 | 3.47 | 3.43 | 3.39 | 3.38 | 3.41 | 3.51 |
| Mixed dairy feed, 20 percent protein: Price per 100 pounds | | | | | | | | | | | | | |
| 1943 | 2.60 | 2.63 | 2.68 | 2.74 | 2.78 | 2.81 | 2.90 | 2.98 | 3.02 | 3.04 | 3.11 | 3.16 | 2.67 |
| 1944 | 3.18 | 3.18 | 3.18 | 3.20 | 3.25 | 3.25 | 3.25 | 3.20 | 3.15 | 3.07 | 3.05 | 3.03 | 3.17 |
| 1945 | 3.06 | 3.09 | 3.09 | 3.10 | 3.07 | 3.07 | 3.10 | 3.11 | 3.15 | 3.17 | 3.18 | 3.23 | 3.12 |
| 1946 | 3.28 | 3.34 | 3.40 | 3.46 | 3.68 | 3.85 | 4.15 | 4.22 | 4.06 | 3.88 | 4.07 | 3.96 | 3.78 |
| 1947 | 3.86 | 3.71 | 3.88 | 4.09 | 3.99 | 4.15 | 4.25 | 4.42 | 4.62 | 4.76 | 4.81 | 5.00 | 4.30 |
| 1948 | 5.24 | 5.03 | 4.88 | 4.79 | 4.82 | 4.80 | 4.64 | 4.29 | 4.11 | 3.92 | 3.98 | 4.09 | 4.55 |
| 1949 | 4.06 | 3.87 | 3.84 | 3.89 | 3.84 | 3.66 | 3.70 | 3.76 | 3.72 | 3.67 | 3.62 | 3.73 | 3.78 |
| Mixed dairy feed, 24 percent protein: Price per 100 pounds | | | | | | | | | | | | | |
| 1943 | 2.71 | 2.72 | 2.79 | 2.84 | 2.91 | 2.93 | 3.00 | 3.07 | 3.13 | 3.17 | 3.22 | 3.27 | 2.98 |
| 1944 | 3.30 | 3.30 | 3.30 | 3.32 | 3.36 | 3.38 | 3.36 | 3.34 | 3.27 | 3.24 | 3.22 | 3.19 | 3.30 |
| 1945 | 3.20 | 3.22 | 3.23 | 3.22 | 3.21 | 3.21 | 3.24 | 3.26 | 3.26 | 3.32 | 3.36 | 3.38 | 3.26 |
| 1946 | 3.37 | 3.44 | 3.46 | 3.52 | 3.75 | 3.94 | 4.24 | 4.39 | 4.23 | 4.07 | 4.27 | 4.20 | 3.91 |
| 1947 | 4.20 | 4.07 | 4.14 | 4.36 | 4.25 | 4.38 | 4.51 | 4.63 | 4.82 | 5.00 | 5.08 | 5.18 | 4.55 |
| 1948 | 5.38 | 5.27 | 5.13 | 5.04 | 5.05 | 5.02 | 4.96 | 4.73 | 4.45 | 4.30 | 4.31 | 4.39 | 4.84 |
| 1949 | 4.34 | 4.20 | 4.13 | 4.09 | 4.07 | 3.96 | 3.97 | 4.07 | 4.03 | 3.96 | 3.91 | 3.97 | 4.06 |

Table 93.- Index numbers of prices of high-protein feeds, United States, 1935-49

| Year | January | February | March | April | May | June | July | August | September | October | November | December | Average |
|--|---------|----------|-------|-------|-----|------|------|--------|-----------|---------|----------|----------|---------|
| Ten principal high-protein feeds, terminal markets 1/ (1935-39=100) | | | | | | | | | | | | | |
| 1935 | 123 | 117 | 111 | 105 | 104 | 97 | 88 | 65 | 77 | 86 | 85 | 86 | 95 |
| 1936 | 84 | 82 | 79 | 79 | 82 | 86 | 116 | 129 | 123 | 114 | 119 | 128 | 102 |
| 1937 | 133 | 131 | 127 | 139 | 140 | 124 | 116 | 102 | 93 | 91 | 93 | 93 | 115 |
| 1938 | 97 | 98 | 93 | 89 | 87 | 86 | 91 | 88 | 86 | 87 | 88 | 92 | 90 |
| 1939 | 93 | 88 | 90 | 92 | 94 | 93 | 89 | 85 | 109 | 103 | 108 | 111 | 96 |
| 1940 | 111 | 106 | 104 | 104 | 103 | 91 | 87 | 88 | 90 | 90 | 102 | 102 | 98 |
| 1941 | 101 | 95 | 94 | 98 | 98 | 103 | 115 | 121 | 138 | 130 | 129 | 137 | 113 |
| 1942 | 145 | 146 | 143 | 134 | 131 | 130 | 135 | 135 | 137 | 136 | 137 | 139 | 137 |
| 1943 | 139 | 141 | 142 | 142 | 141 | 141 | 141 | 163 | 163 | 163 | 166 | 166 | 151 |
| 1944 | 166 | 166 | 166 | 166 | 166 | 166 | 166 | 166 | 166 | 166 | 166 | 166 | 166 |
| 1945 | 166 | 166 | 166 | 166 | 166 | 166 | 166 | 166 | 166 | 166 | 166 | 166 | 166 |
| 1946 | 166 | 166 | 166 | 166 | 197 | 208 | 296 | 286 | 209 | 251 | 298 | 267 | 223 |
| 1947 | 244 | 225 | 255 | 249 | 229 | 243 | 267 | 280 | 308 | 304 | 308 | 327 | 270 |
| 1948 | 344 | 303 | 280 | 275 | 273 | 283 | 280 | 236 | 232 | 221 | 252 | 257 | 270 |
| 1949 | 246 | 231 | 227 | 232 | 239 | 238 | 259 | 273 | 236 | 232 | 231 | 235 | 240 |
| Four oilseed meals 2/ (1935-39=100) | | | | | | | | | | | | | |
| 1935 | 129 | 124 | 118 | 114 | 112 | 103 | 92 | 79 | 76 | 84 | 82 | 83 | 100 |
| 1936 | 81 | 78 | 76 | 79 | 82 | 87 | 120 | 132 | 122 | 115 | 121 | 130 | 102 |
| 1937 | 133 | 130 | 129 | 144 | 146 | 129 | 119 | 102 | 92 | 89 | 92 | 90 | 116 |
| 1938 | 93 | 93 | 90 | 87 | 87 | 86 | 90 | 87 | 85 | 86 | 87 | 90 | 88 |
| 1939 | 90 | 87 | 89 | 90 | 92 | 91 | 87 | 83 | 105 | 97 | 106 | 110 | 94 |
| 1940 | 110 | 105 | 105 | 105 | 103 | 90 | 86 | 88 | 87 | 89 | 102 | 101 | 98 |
| 1941 | 99 | 91 | 90 | 92 | 92 | 97 | 110 | 118 | 138 | 127 | 128 | 135 | 110 |
| 1942 | 142 | 142 | 138 | 131 | 126 | 124 | 129 | 129 | 130 | 129 | 130 | 131 | 132 |
| 1943 | 131 | 134 | 136 | 136 | 135 | 134 | 134 | 186 | 186 | 166 | 166 | 166 | 148 |
| 1944 | 166 | 166 | 166 | 166 | 166 | 166 | 166 | 166 | 166 | 166 | 166 | 166 | 166 |
| 1945 | 166 | 166 | 166 | 166 | 166 | 166 | 166 | 166 | 166 | 166 | 166 | 166 | 166 |
| 1946 | 166 | 166 | 166 | 166 | 201 | 212 | 322 | 307 | 213 | 261 | 304 | 268 | 229 |
| 1947 | 241 | 220 | 257 | 240 | 222 | 241 | 269 | 280 | 306 | 291 | 300 | 321 | 266 |
| 1948 | 338 | 290 | 275 | 272 | 272 | 286 | 285 | 235 | 229 | 215 | 250 | 247 | 266 |
| 1949 | 230 | 210 | 205 | 206 | 205 | 210 | 236 | 253 | 219 | 214 | 214 | 225 | 219 |
| Tankage, meat scraps, and fish meal 3/ (1935-39=100) | | | | | | | | | | | | | |
| 1935 | 92 | 88 | 84 | 78 | 78 | 77 | 76 | 77 | 79 | 87 | 90 | 92 | 83 |
| 1936 | 95 | 97 | 95 | 90 | 89 | 92 | 103 | 111 | 115 | 105 | 107 | 114 | 101 |
| 1937 | 126 | 125 | 117 | 117 | 114 | 108 | 103 | 99 | 96 | 97 | 93 | 94 | 107 |
| 1938 | 102 | 105 | 102 | 99 | 92 | 90 | 97 | 95 | 89 | 93 | 96 | 107 | 97 |
| 1939 | 110 | 101 | 106 | 108 | 108 | 107 | 103 | 100 | 128 | 123 | 120 | 117 | 111 |
| 1940 | 119 | 111 | 105 | 107 | 110 | 101 | 101 | 94 | 98 | 92 | 99 | 98 | 103 |
| 1941 | 105 | 110 | 112 | 128 | 132 | 135 | 145 | 141 | 151 | 150 | 142 | 152 | 134 |
| 1942 | 165 | 170 | 168 | 162 | 162 | 161 | 163 | 164 | 165 | 165 | 165 | 165 | 165 |
| 1943 | 165 | 165 | 165 | 165 | 165 | 165 | 165 | 166 | 166 | 166 | 166 | 166 | 165 |
| 1944 | 166 | 166 | 166 | 166 | 166 | 166 | 166 | 166 | 166 | 166 | 164 | 164 | 166 |
| 1945 | 166 | 166 | 166 | 166 | 166 | 166 | 166 | 166 | 166 | 166 | 166 | 166 | 166 |
| 1946 | 166 | 166 | 166 | 166 | 182 | 187 | 226 | 221 | 187 | 233 | 312 | 236 | 208 |
| 1947 | 272 | 272 | 281 | 289 | 255 | 253 | 267 | 277 | 312 | 327 | 317 | 330 | 288 |
| 1948 | 332 | 332 | 287 | 269 | 258 | 262 | 262 | 245 | 248 | 244 | 268 | 296 | 277 |
| 1949 | 302 | 309 | 309 | 331 | 369 | 353 | 367 | 376 | 308 | 309 | 297 | 309 | 328 |
| Gluten feed, and brewers' and distillers' dried grains 4/ (1935-39=100) | | | | | | | | | | | | | |
| 1935 | 136 | 129 | 112 | 99 | 101 | 95 | 87 | 84 | 81 | 89 | 94 | 92 | 100 |
| 1936 | 87 | 79 | 74 | 67 | 68 | 72 | 112 | 145 | 139 | 123 | 124 | 138 | 102 |
| 1937 | 146 | 144 | 129 | 144 | 143 | 124 | 118 | 109 | 95 | 96 | 103 | 108 | 122 |
| 1938 | 112 | 112 | 97 | 88 | 83 | 83 | 86 | 86 | 83 | 80 | 78 | 80 | 89 |
| 1939 | 79 | 76 | 76 | 80 | 83 | 81 | 77 | 78 | 108 | 100 | 99 | 106 | 87 |
| 1940 | 109 | 105 | 96 | 96 | 94 | 78 | 78 | 81 | 93 | 94 | 105 | 113 | 95 |
| 1941 | 105 | 90 | 87 | 87 | 83 | 86 | 100 | 106 | 119 | 116 | 115 | 123 | 101 |
| 1942 | 132 | 134 | 131 | 110 | 108 | 117 | 123 | 126 | 130 | 132 | 136 | 141 | 127 |
| 1943 | 142 | 142 | 142 | 142 | 142 | 140 | 140 | 140 | 140 | 140 | 158 | 168 | 146 |
| 1944 | 168 | 168 | 168 | 168 | 168 | 168 | 168 | 168 | 168 | 168 | 168 | 168 | 168 |
| 1945 | 168 | 168 | 167 | 167 | 167 | 167 | 167 | 166 | 166 | 166 | 166 | 166 | 167 |
| 1946 | 166 | 166 | 166 | 166 | 199 | 218 | 261 | 272 | 223 | 228 | 242 | 233 | 212 |
| 1947 | 221 | 185 | 205 | 235 | 229 | 240 | 256 | 286 | 314 | 334 | 334 | 352 | 266 |
| 1948 | 364 | 330 | 295 | 294 | 303 | 299 | 277 | 234 | 228 | 223 | 239 | 254 | 270 |
| 1949 | 252 | 228 | 220 | 224 | 221 | 212 | 218 | 224 | 217 | 214 | 214 | 225 | 222 |

1/ Cottonseed, soybean, linseed, and peanut cakes and meals, gluten feed, distillers' and brewers' dried grains, tankage, meat scraps, and fish meal, weighted as follows: Oilseed meals, 68; animal byproduct feeds and fish meal, 19; gluten feed, and brewers' and distillers' dried grains, 13.

2/ Oilseed meals, weighted as follows: Cottonseed, 55; soybean, 32; linseed, 11; and peanut, 2.

3/ Weighted as follows: Tankage, Chicago, 39; meat scraps, Chicago, 24; and fish meal, San Francisco, 37.

4/ Weighted as follows: Gluten feed, Chicago, 68; distillers' dried grains, Chicago, 20; brewers' dried grains, Chicago, 12.

Table 94.- Byproduct feeds: Exports of specified kinds, United States, 1929-48

| Year beginning October | Oilseed cake and meal | | | | | | Wheat millfeeds | Fish meal |
|------------------------------|-----------------------|---------------|---------------|---------------|---------------|---------------|--------------------|---------------|
| | Cottonseed | Soybean | Linseed | Peanut | Copra | Total | | |
| | 1,000 tons | 1,000 tons | 1,000 tons | 1,000 tons | 1,000 tons | 1,000 tons | 1,000 tons | 1,000 tons |
| 1929 | 126.2 | 1/ | 232.2 | 1/ | 1/ | 358.4 | 19.0 | 2/ |
| 1930 | 55.1 | 1/ | 204.9 | 1/ | 1/ | 260.0 | 25.4 | 3/ 3.0 |
| 1931 | 218.9 | 1/ | 169.2 | 1/ | 1/ | 388.1 | 57.3 | 3/ 2.7 |
| 1932 | 145.8 | 1/ | 168.0 | 1/ | 1/ | 313.8 | 18.2 | 7.3 |
| 1933 | 63.1 | 1/ | 241.7 | 1/ | 1/ | 304.8 | 22.9 | 25.1 |
| 1934 | 2.9 | 1/ | 205.5 | 1/ | 1/ | 208.4 | 8.5 | 26.0 |
| 1935 | 10.6 | 1/ | 210.6 | 1/ | 1/ | 221.2 | 11.6 | 9.8 |
| 1936 | 12.6 | 1/ | 328.8 | 1/ | 1/ | 341.4 | 6.6 | 2.1 |
| 1937 | 83.5 | 1/ | 240.3 | 1/ | 1/ | 328.8 | 29.6 | 1.5 |
| 1938 | 11.6 | 35.0 | 286.6 | 1/ | 1/ | 333.2 | 22.1 | .7 |
| 1939 | 4.9 | 62.3 | 146.7 | 1/ | 1/ | 213.9 | 14.1 | .4 |
| 1940 | .9 | 25.4 | 4.8 | 1/ | 1/ | 31.1 | 2.2 | .3 |
| 1941 | 1.1 | 17.7 | 11.1 | 1/ | 1/ | 31.9 | .8 | .2 |
| 1942 | 1.7 | 20.9 | 4.2 | .1 | .1 | 27.0 | .5 | 4/ |
| 1943 | .6 | 16.1 | 1.5 | .1 | .1 | 18.4 | 2.0 | 4/ |
| 1944 | 4/ | 10.0 | .7 | .4 | .1 | 11.2 | 2.9 | 4/ |
| 1945 | 4/ | .9 | .3 | .1 | .1 | 1.4 | .4 | 4/ |
| 1946 | 5.3 | 141.7 | 3.6 | 26.2 | 5.1 | 181.9 | 4.9 | .5 |
| 1947 | 9.6 | 95.7 | 28.5 | 5.4 | 0 | 139.2 | 5.3 | .2 |
| 1948 | 121.7 | 150.1 | 54.0 | 21.1 | 0 | 346.9 | 6.9 | 5.8 |

Compiled from data of the Bureau of Foreign and Domestic Commerce, and the Bureau of the Census.

1/ Not separately reported.

2/ Data not available.

3/ Calendar year following.

4/ Less than 50 tons.

Table 95.- Byproduct feeds: Imports of specified kinds, United States, 1929-48

| Year beginning October | Oilseed cake and meal | | | | | | Wheat millfeeds | Fish meal 1/ | Tankage for feed |
|------------------------------|-----------------------|---------------|---------------|---------------|---------------|---------------|--------------------|-----------------|---------------------|
| | Cottonseed | Soybean | Linseed | Peanut | Copra | Total | | | |
| | 1,000 tons | 1,000 tons | 1,000 tons | 1,000 tons | 1,000 tons | 1,000 tons | 1,000 tons | 1,000 tons | |
| 1929 | 18.5 | 73.5 | 31.5 | 2/8.3 | 16.3 | 148.1 | 178.0 | 3/ | 3/ |
| 1930 | .3 | 24.0 | 10.1 | 2/2.2 | 10.9 | 47.5 | 228.1 | 2/43.5 | 4/17.4 |
| 1931 | 1.1 | 18.6 | 12.3 | 2/2.3 | 4.6 | 38.9 | 51.2 | 25.0 | 24.6 |
| 1932 | 3.0 | 28.3 | 11.2 | 2/2.3 | 7.1 | 51.9 | 99.9 | 29.1 | 28.8 |
| 1933 | 5.0 | 25.0 | 3.7 | 2/1.2 | 27.9 | 67.8 | 117.1 | 38.1 | 16.1 |
| 1934 | 47.4 | 64.2 | 10.2 | 3.5 | 51.5 | 176.8 | 298.3 | 34.4 | 25.5 |
| 1935 | 5.7 | 20.0 | 17.2 | 1.9 | 49.3 | 94.1 | 226.4 | 45.5 | 56.7 |
| 1936 | 26.8 | 52.7 | 15.9 | 9.6 | 73.0 | 181.0 | 265.6 | 70.2 | 53.8 |
| 1937 | 4.6 | 15.5 | 5.3 | 2.2 | 39.8 | 67.4 | 31.5 | 47.3 | 34.2 |
| 1938 | 4.4 | 12.3 | 7.5 | 10.5 | 53.9 | 88.9 | 239.1 | 51.6 | 66.8 |
| 1939 | 33.0 | 12.1 | 1.3 | 9.8 | 88.4 | 144.6 | 392.5 | 47.2 | 63.0 |
| 1940 | 52.2 | 8.1 | .6 | 7.5 | 84.0 | 152.4 | 415.9 | 36.0 | 93.0 |
| 1941 | 37.3 | 0 | .2 | 7.1 | 22.6 | 67.2 | 187.4 | 23.3 | 43.1 |
| 1942 | 46.8 | 0 | 1.0 | 4.6 | 0 | 52.4 | 110.4 | 7.6 | 27.4 |
| 1943 | 96.3 | 0 | 2.5 | 3.6 | 0 | 102.4 | 60.1 | 5.9 | 69.0 |
| 1944 | 87.4 | 0 | 10.0 | 2.5 | .1 | 100.0 | 54.3 | 4.7 | 20.3 |
| 1945 | 47.6 | 6/ | 1.2 | 3.1 | 1.5 | 53.4 | 115.4 | 5.8 | 15.4 |
| 1946 | 15.6 | 0 | 6/ | 1.1 | .5 | 17.2 | 49.0 | 7.9 | 14.0 |
| 1947 | 13.8 | 0 | 8.8 | 3.1 | 7.0 | 32.7 | 65.7 | 24.2 | 35.3 |
| 1948 | 39.5 | 3.2 | 8.1 | .9 | 44.3 | 96.0 | 128.4 | 51.6 | 37.8 |

Compiled from data of Bureau of Foreign and Domestic Commerce, and the Bureau of the Census.

1/ Includes cod-liver cake and meal prior to 1941.

2/ Calendar year following.

3/ Data not available.

4/ January-September 1931.

5/ Partly estimated.

6/ Less than 50 tons.

Table 96.- Hay: Supply and disappearance, total and per animal unit, and number of animal units fed annually, United States, 1910-49

| Year beginning May | Acres | Production tons | Farm carry-over May 1 tons | Supply (production plus carry-over) tons | Disappearance tons | Supply per animal unit | Disappearance per animal unit | Roughage-consuming animal units fed annually 1/ |
|--------------------|--------|-----------------|----------------------------|--|--------------------|------------------------|-------------------------------|---|
| | acres | tons | tons | tons | tons | Tons | Tons | Thousands |
| 1910 | 68,332 | 75,184 | 10,064 | 85,248 | 75,970 | | | |
| 1911 | 65,885 | 64,574 | 9,278 | 73,852 | 68,359 | | | |
| 1912 | 67,395 | 86,066 | 5,493 | 91,559 | 78,740 | | | |
| 1913 | 66,873 | 77,022 | 12,819 | 89,841 | 80,469 | | | |
| 1914 | 67,337 | 82,605 | 9,372 | 91,977 | 81,997 | | | |
| 1915 | 69,518 | 91,436 | 9,980 | 101,416 | 89,216 | | | |
| 1916 | 72,918 | 98,633 | 12,200 | 110,833 | 99,657 | | | |
| 1917 | 71,017 | 85,024 | 11,176 | 96,200 | 86,416 | | | |
| 1918 | 71,909 | 82,288 | 9,784 | 92,072 | 84,540 | | | |
| 1919 | 73,156 | 92,487 | 7,532 | 100,019 | 90,709 | 1.31 | 1.19 | 76,291 |
| 1920 | 73,033 | 91,668 | 9,310 | 100,978 | 84,617 | 1.35 | 1.13 | 74,766 |
| 1921 | 73,070 | 84,821 | 16,361 | 101,182 | 91,647 | 1.35 | 1.23 | 74,571 |
| 1922 | 75,432 | 95,152 | 9,535 | 104,687 | 93,321 | 1.42 | 1.27 | 73,693 |
| 1923 | 73,545 | 89,418 | 11,366 | 100,784 | 90,083 | 1.38 | 1.24 | 72,791 |
| 1924 | 74,459 | 91,454 | 10,701 | 102,155 | 89,430 | 1.44 | 1.26 | 71,146 |
| 1925 | 70,105 | 78,832 | 12,725 | 91,557 | 82,357 | 1.32 | 1.19 | 69,343 |
| 1926 | 68,795 | 76,025 | 9,200 | 85,225 | 76,736 | 1.26 | 1.13 | 67,724 |
| 1927 | 72,131 | 98,151 | 8,489 | 106,640 | 92,482 | 1.59 | 1.38 | 67,237 |
| 1928 | 67,185 | 83,842 | 14,158 | 98,000 | 89,327 | 1.44 | 1.31 | 68,154 |
| 1929 | 69,531 | 87,357 | 8,673 | 96,030 | 86,624 | 1.38 | 1.25 | 69,355 |
| 1930 | 67,947 | 74,527 | 9,406 | 83,933 | 76,226 | 1.19 | 1.03 | 70,737 |
| 1931 | 68,160 | 75,203 | 7,707 | 82,910 | 74,228 | 1.15 | 1.03 | 72,276 |
| 1932 | 70,412 | 83,721 | 8,682 | 92,403 | 81,485 | 1.24 | 1.09 | 74,628 |
| 1933 | 68,439 | 75,072 | 10,918 | 85,990 | 78,395 | 1.11 | 1.01 | 77,356 |
| 1934 | 65,387 | 60,485 | 7,595 | 68,080 | 63,110 | .94 | .87 | 72,613 |
| 1935 | 68,550 | 90,364 | 4,970 | 95,334 | 81,424 | 1.34 | 1.14 | 71,334 |
| 1936 | 67,732 | 70,014 | 13,910 | 83,924 | 77,902 | 1.20 | 1.12 | 69,387 |
| 1937 | 66,001 | 83,002 | 6,022 | 89,024 | 76,252 | 1.30 | 1.12 | 68,356 |
| 1938 | 68,175 | 91,420 | 12,772 | 104,192 | 87,821 | 1.53 | 1.29 | 68,191 |
| 1939 | 69,243 | 86,533 | 16,371 | 102,904 | 90,874 | 1.47 | 1.30 | 70,053 |
| 1940 | 73,058 | 96,050 | 12,030 | 108,080 | 93,307 | 1.50 | 1.29 | 72,158 |
| 1941 | 73,136 | 95,754 | 14,773 | 110,527 | 96,653 | 1.47 | 1.29 | 75,215 |
| 1942 | 74,827 | 107,717 | 13,664 | 121,381 | 105,162 | 1.55 | 1.34 | 78,206 |
| 1943 | 77,004 | 103,128 | 10,219 | 113,347 | 105,514 | 1.50 | 1.33 | 79,579 |
| 1944 | 77,541 | 102,745 | 13,833 | 116,578 | 100,686 | 1.48 | 1.28 | 78,726 |
| 1945 | 77,017 | 108,539 | 15,892 | 124,431 | 103,824 | 1.65 | 1.38 | 75,342 |
| 1946 | 74,173 | 100,739 | 20,607 | 121,346 | 105,372 | 1.67 | 1.45 | 72,822 |
| 1947 | 75,489 | 102,765 | 15,974 | 118,739 | 103,611 | 1.71 | 1.49 | 69,424 |
| 1948 | 73,208 | 99,471 | 15,122 | 114,593 | 99,448 | 1.67 | 1.45 | 68,444 |
| 1949 2/ | 72,835 | 99,305 | 15,151 | 114,456 | | 1.67 | | 68,500 |

1/ Total of roughage-consuming animal units as computed by States. Weights for United States numbers for current years are as follows: Numbers on January 1 of milk cows 2 years old and over, 1.00; heifers and heifer calves, .44; beef cows 2 years old and over, 1.00; heifers and heifer calves, .44; beef cows 2 years old and over, .88; cattle on feed, .33; all other catt^l., .44; stock sheep, .20; horses and mules 2 years old and over, .75; horse and mule colts, .48; hogs, .01; hens and pullets, .0012; sheep and lambs on feed, .058; goats clipped, .20; turkeys produced during the year, .0024.

2/ Preliminary.

Table 97.- Hay: Production in the United States by classes, 1919-49

| Year | Alfalfa | Clover and timothy | Lespedeza | Soybean | Peanut | Cowpea | Grains cut green | Other 1/ | Wild hay 2/ | All hay |
|---------|------------|--------------------|------------|------------|------------|------------|------------------|------------|-------------|------------|
| | 1,000 tons | 1,000 tons | 1,000 tons | 1,000 tons | 1,000 tons | 1,000 tons | 1,000 tons | 1,000 tons | 1,000 tons | 1,000 tons |
| 1919 | 19,380 | 42,734 | 3/ | 3/ | 3/ | 3/ | 5,362 | 9,113 | 15,898 | 92,487 |
| 1920 | 20,458 | 41,319 | 3/ | 3/ | 3/ | 3/ | 5,150 | 9,237 | 15,504 | 91,668 |
| 1921 | 20,071 | 36,101 | 3/ | 3/ | 3/ | 3/ | 5,441 | 9,422 | 13,736 | 84,821 |
| 1922 | 20,110 | 46,253 | 3/ | 3/ | 3/ | 3/ | 4,252 | 10,175 | 14,362 | 95,152 |
| 1923 | 21,630 | 38,522 | 3/ | 3/ | 3/ | 3/ | 4,159 | 10,975 | 14,132 | 89,418 |
| 1924 | 20,828 | 43,582 | 285 | 1,299 | 458 | 1,112 | 3,301 | 8,069 | 12,520 | 91,454 |
| 1925 | 21,821 | 32,646 | 206 | 1,185 | 415 | 698 | 3,911 | 6,452 | 11,498 | 78,832 |
| 1926 | 21,529 | 31,166 | 334 | 1,687 | 445 | 1,162 | 3,987 | 6,832 | 8,883 | 76,025 |
| 1927 | 25,454 | 41,879 | 400 | 1,837 | 577 | 1,633 | 3,830 | 7,731 | 14,810 | 98,151 |
| 1928 | 23,882 | 33,251 | 380 | 1,974 | 598 | 1,290 | 3,442 | 7,379 | 11,646 | 83,842 |
| 1929 | 23,787 | 38,139 | 380 | 2,051 | 574 | 805 | 3,433 | 6,849 | 11,339 | 87,357 |
| 1930 | 22,713 | 27,187 | 331 | 1,938 | 456 | 764 | 4,107 | 6,209 | 10,822 | 74,527 |
| 1931 | 21,396 | 27,620 | 632 | 3,479 | 698 | 1,416 | 4,871 | 6,877 | 8,214 | 75,203 |
| 1932 | 25,924 | 25,831 | 923 | 3,433 | 692 | 2,059 | 5,293 | 7,613 | 11,953 | 83,721 |
| 1933 | 24,113 | 24,072 | 1,208 | 2,917 | 527 | 1,692 | 4,702 | 6,975 | 8,776 | 75,072 |
| 1934 | 19,036 | 16,512 | 1,709 | 4,545 | 660 | 1,830 | 4,849 | 6,542 | 4,802 | 60,485 |
| 1935 | 28,564 | 25,804 | 2,854 | 5,422 | 782 | 1,584 | 5,172 | 8,253 | 11,929 | 90,364 |
| 1936 | 24,737 | 20,588 | 1,800 | 3,002 | 755 | 1,438 | 4,369 | 6,003 | 7,322 | 70,014 |
| 1937 | 26,685 | 23,198 | 3,287 | 4,731 | 802 | 1,949 | 4,544 | 8,037 | 9,769 | 83,002 |
| 1938 | 28,503 | 26,278 | 4,293 | 5,335 | 869 | 1,670 | 4,278 | 9,128 | 11,066 | 91,420 |
| 1939 | 26,935 | 22,420 | 5,049 | 6,772 | 845 | 1,599 | 4,053 | 9,435 | 9,425 | 86,533 |
| 1940 | 30,286 | 27,557 | 5,105 | 6,450 | 1,105 | 1,683 | 4,348 | 10,020 | 9,496 | 96,050 |
| 1941 | 32,917 | 24,350 | 5,647 | 4,616 | 933 | 1,567 | 4,383 | 10,082 | 11,259 | 95,754 |
| 1942 | 37,162 | 30,002 | 7,714 | 3,555 | 1,365 | 1,483 | 3,656 | 9,910 | 12,870 | 107,717 |
| 1943 | 33,442 | 31,322 | 6,254 | 3,837 | 1,692 | 908 | 3,788 | 9,380 | 12,505 | 103,128 |
| 1944 | 33,270 | 31,633 | 5,671 | 3,041 | 1,312 | 633 | 3,586 | 9,470 | 14,129 | 102,745 |
| 1945 | 34,462 | 35,071 | 7,848 | 2,476 | 1,412 | 646 | 3,567 | 9,807 | 13,250 | 108,539 |
| 1946 | 31,741 | 34,341 | 7,198 | 1,984 | 1,405 | 451 | 3,083 | 8,992 | 11,544 | 100,739 |
| 1947 | 33,450 | 32,772 | 6,740 | 1,631 | 1,375 | 366 | 2,948 | 10,004 | 13,479 | 102,765 |
| 1948 | 34,083 | 29,169 | 7,627 | 1,550 | 1,456 | 359 | 2,848 | 9,701 | 12,678 | 99,471 |
| 1949 4/ | 38,546 | 24,657 | 8,571 | 1,634 | 1,079 | 448 | 2,963 | 9,111 | 12,296 | 99,305 |

1/ In certain States, contains small quantities formerly classified as wild hay and grains cut green for hay; also includes sweetclover hay for all States.

2/ Production in all States 1919-49, but only in the 22 principal producing States, 1939-49.

3/ Included under "Other".

4/ Preliminary.

Table 98.- Hay: Production by regions, 1909-49 ^{1/}

| Year | North Atlantic | East North Central | West North Central | South Atlantic | South Central | Western | United States |
|--------------------|----------------|--------------------|--------------------|----------------|---------------|------------|---------------|
| | 1,000 tons | 1,000 tons | 1,000 tons | 1,000 tons | 1,000 tons | 1,000 tons | 1,000 tons |
| 1909 | 12,655 | 18,245 | 33,517 | 2,967 | 4,775 | 15,013 | 87,172 |
| 1910 | 15,557 | 15,831 | 22,126 | 3,080 | 4,876 | 13,714 | 75,184 |
| 1911 | 12,117 | 12,754 | 17,713 | 2,129 | 3,981 | 15,880 | 64,574 |
| 1912 | 14,685 | 16,095 | 29,892 | 3,469 | 5,071 | 16,854 | 86,066 |
| 1913 | 13,516 | 14,914 | 24,463 | 3,188 | 4,702 | 16,239 | 77,022 |
| 1914 | 13,746 | 14,957 | 28,672 | 2,521 | 4,477 | 18,232 | 82,605 |
| 1915 | 12,574 | 17,128 | 34,093 | 3,510 | 6,302 | 17,829 | 91,436 |
| 1916 | 16,715 | 21,137 | 33,606 | 3,799 | 5,941 | 17,435 | 98,633 |
| 1917 | 15,007 | 17,567 | 25,308 | 3,387 | 5,351 | 18,404 | 85,024 |
| 1918 | 12,998 | 17,433 | 24,921 | 3,689 | 5,760 | 17,487 | 82,288 |
| 1919 | 14,490 | 17,980 | 31,308 | 3,733 | 7,384 | 17,592 | 92,487 |
| 1920 | 12,926 | 17,936 | 29,995 | 3,848 | 7,317 | 19,646 | 91,668 |
| 1921 | 10,704 | 16,615 | 28,024 | 3,540 | 6,878 | 20,060 | 84,821 |
| 1922 | 14,069 | 21,189 | 29,245 | 4,274 | 7,198 | 19,177 | 95,152 |
| 1923 | 12,601 | 16,552 | 29,464 | 3,542 | 5,893 | 20,366 | 89,418 |
| 1924 | 14,239 | 20,418 | 29,160 | 3,978 | 6,514 | 17,145 | 91,454 |
| 1925 | 12,824 | 13,825 | 25,219 | 2,716 | 4,628 | 19,620 | 78,832 |
| 1926 | 11,884 | 15,872 | 19,963 | 3,157 | 6,505 | 18,644 | 76,025 |
| 1927 | 14,057 | 20,087 | 32,677 | 4,040 | 6,811 | 20,479 | 98,151 |
| 1928 | 12,881 | 15,406 | 25,754 | 3,766 | 6,299 | 19,736 | 83,842 |
| 1929 | 12,341 | 19,277 | 27,382 | 3,406 | 6,478 | 18,473 | 87,357 |
| 1930 | 10,949 | 13,440 | 24,158 | 2,295 | 4,693 | 18,992 | 74,527 |
| 1931 | 12,099 | 15,337 | 20,258 | 3,708 | 7,343 | 16,458 | 75,203 |
| 1932 | 10,837 | 15,264 | 26,433 | 3,462 | 7,587 | 20,138 | 83,721 |
| 1933 | 10,912 | 14,217 | 20,777 | 3,747 | 7,544 | 17,875 | 75,072 |
| 1934 | 10,050 | 12,182 | 12,248 | 3,745 | 6,921 | 15,339 | 60,485 |
| 1935 | 12,646 | 19,957 | 26,796 | 4,366 | 8,688 | 17,911 | 90,364 |
| 1936 | 10,124 | 15,605 | 16,767 | 3,397 | 6,514 | 17,607 | 70,014 |
| 1937 | 12,894 | 17,264 | 21,307 | 4,858 | 9,009 | 17,670 | 83,002 |
| 1938 | 12,709 | 20,540 | 24,103 | 5,045 | 10,226 | 18,797 | 91,420 |
| 1939 | 11,059 | 19,623 | 23,025 | 4,904 | 10,034 | 17,888 | 86,533 |
| 1940 | 12,970 | 22,648 | 25,230 | 5,470 | 10,960 | 18,772 | 96,050 |
| 1941 | 10,767 | 20,418 | 27,654 | 5,126 | 11,452 | 20,337 | 95,754 |
| 1942 | 13,937 | 22,848 | 32,424 | 5,855 | 11,953 | 20,700 | 107,717 |
| 1943 | 14,593 | 21,481 | 29,140 | 5,819 | 10,816 | 21,279 | 103,128 |
| 1944 | 13,156 | 20,911 | 31,482 | 5,379 | 10,283 | 21,534 | 102,745 |
| 1945 | 15,023 | 22,590 | 30,497 | 6,326 | 12,522 | 21,581 | 108,539 |
| 1946 | 14,653 | 20,008 | 26,945 | 6,050 | 11,959 | 21,124 | 100,739 |
| 1947 | 14,546 | 20,383 | 29,355 | 5,438 | 11,669 | 21,374 | 102,765 |
| 1948 | 14,288 | 18,355 | 28,071 | 6,236 | 11,511 | 21,010 | 99,471 |
| 1949 ^{2/} | 12,369 | 19,171 | 28,813 | 6,194 | 12,120 | 20,638 | 99,305 |

^{1/} Total production of tame and wild hay.^{2/} Preliminary.

Table 99 .- Pasture and range conditions at beginning of month,
United States, 1900-49 1/

| Year | Pasture | | | | | | | Range | | | | | | |
|------|---------|------|------|------|------|-------|------|-------|------|------|------|------|-------|------|
| | April | May | June | July | Aug. | Sept. | Oct. | April | May | June | July | Aug. | Sept. | Oct. |
| | Pct. | Pct. | Pct. | Pct. | Pct. | Pct. | Pct. | Pct. | Pct. | Pct. | Pct. | Pct. | Pct. | Pct. |
| 1900 | | 91 | 91 | 84 | 86 | | | | | | | | | |
| 1901 | | 92 | 96 | 90 | 72 | | | | | | | | | |
| 1902 | | 85 | 92 | 93 | 97 | | | | | | | | | |
| 1903 | | 92 | 84 | 93 | 95 | | | | | | | | | |
| 1904 | | 80 | 95 | 96 | 96 | | | | | | | | | |
| 1905 | | 92 | 96 | 97 | 96 | | | | | | | | | |
| 1906 | | 91 | 88 | 90 | 88 | | | | | | | | | |
| 1907 | | 80 | 81 | 89 | 92 | | | | | | | | | |
| 1908 | | 93 | 98 | 95 | 86 | | | | | | | | | |
| 1909 | | 79 | 87 | 92 | 86 | | | | | | | | | |
| 1910 | | 87 | 87 | 80 | 72 | | | | | | | | | |
| 1911 | | 83 | 83 | 67 | 63 | | | | | | | | | |
| 1912 | | 83 | 92 | 90 | 87 | | | | | | | | | |
| 1913 | | 86 | 88 | 82 | 74 | | | | | | | | | |
| 1914 | | 89 | 90 | 83 | 76 | | | | | | | | | |
| 1915 | | 88 | 92 | 93 | 96 | 98 | 96 | | | | | | | |
| 1916 | | 85 | 91 | 95 | 84 | 80 | 77 | | | | | | | |
| 1917 | | 80 | 83 | 84 | 78 | 78 | 76 | | | | | | | |
| 1918 | | 82 | 89 | 82 | 72 | 68 | 74 | | | | | | | |
| 1919 | | 92 | 97 | 96 | 85 | 82 | 79 | | | | | | | |
| 1920 | | 79 | 90 | 91 | 88 | 88 | 87 | | | | | | | |
| 1921 | | 90 | 89 | 84 | 78 | 82 | 85 | | | | | | | |
| 1922 | | 86 | 95 | 88 | 87 | 79 | 73 | | | | | | | 76 |
| 1923 | | 79 | 86 | 87 | 79 | 80 | 85 | 83 | 90 | 92 | 92 | 90 | 89 | 92 |
| 1924 | 82 | 82 | 83 | 87 | 82 | 77 | 79 | 91 | 89 | 85 | 83 | 79 | 75 | 76 |
| 1925 | 82 | 82 | 76 | 73 | 70 | 67 | 73 | 79 | 82 | 85 | 84 | 82 | 85 | 90 |
| 1926 | 82 | 75 | 77 | 77 | 70 | 78 | 84 | 91 | 93 | 94 | 92 | 88 | 84 | 84 |
| 1927 | 87 | 87 | 88 | 93 | 87 | 84 | 80 | 88 | 89 | 87 | 92 | 92 | 92 | 92 |
| 1928 | 81 | 71 | 79 | 84 | 86 | 83 | 78 | 88 | 84 | 88 | 90 | 89 | 86 | 84 |
| 1929 | 86 | 87 | 37 | 88 | 80 | 67 | 70 | 82 | 84 | 87 | 88 | 85 | 81 | 83 |
| 1930 | 78 | 77 | 80 | 75 | 56 | 48 | 56 | 84 | 86 | 90 | 87 | 80 | 78 | 79 |
| 1931 | 76 | 79 | 78 | 73 | 64 | 63 | 64 | 85 | 84 | 83 | 79 | 73 | 74 | 71 |
| 1932 | 74 | 74 | 78 | 79 | 71 | 68 | 67 | 76 | 80 | 87 | 90 | 86 | 83 | 84 |
| 1933 | 72 | 72 | 82 | 60 | 56 | 60 | 66 | 78 | 76 | 80 | 77 | 73 | 75 | 76 |
| 1934 | 67 | 66 | 53 | 49 | 40 | 43 | 54 | 77 | 79 | 70 | 66 | 54 | 53 | 55 |
| 1935 | 69 | 70 | 78 | 85 | 81 | 74 | 74 | 63 | 69 | 81 | 87 | 84 | 81 | 83 |
| 1936 | 75 | 69 | 74 | 58 | 42 | 40 | 54 | 77 | 78 | 83 | 76 | 73 | 70 | 74 |
| 1937 | 66 | 69 | 76 | 79 | 74 | 68 | 66 | 72 | 75 | 75 | 80 | 79 | 75 | 75 |
| 1938 | 80 | 82 | 85 | 86 | 83 | 76 | 76 | 82 | 84 | 87 | 87 | 87 | 82 | 82 |
| 1939 | 79 | 76 | 73 | 78 | 69 | 69 | 56 | 80 | 78 | 77 | 78 | 74 | 73 | 72 |
| 1940 | 71 | 74 | 81 | 83 | 71 | 72 | 71 | 78 | 83 | 87 | 85 | 80 | 80 | 82 |
| 1941 | 77 | 84 | 79 | 83 | 79 | 75 | 75 | 85 | 89 | 93 | 95 | 93 | 92 | 92 |
| 1942 | 82 | 83 | 88 | 91 | 87 | 88 | 88 | 80 | 87 | 89 | 89 | 87 | 88 | 87 |
| 1943 | 80 | 78 | 84 | 88 | 82 | 73 | 71 | 80 | 84 | 84 | 86 | 83 | 80 | 79 |
| 1944 | 81 | 79 | 89 | 85 | 72 | 70 | 79 | 80 | 77 | 85 | 87 | 85 | 82 | 83 |
| 1945 | 91 | 87 | 84 | 89 | 88 | 84 | 83 | 84 | 84 | 84 | 85 | 85 | 85 | 82 |
| 1946 | 88 | 84 | 85 | 85 | 78 | 74 | 78 | 81 | 82 | 81 | 82 | 78 | 77 | 82 |
| 1947 | 79 | 82 | 88 | 91 | 86 | 73 | 74 | 79 | 82 | 87 | 88 | 84 | 82 | 80 |
| 1948 | 83 | 84 | 82 | 82 | 84 | 78 | 72 | 76 | 79 | 82 | 85 | 84 | 81 | 77 |
| 1949 | 85 | 85 | 88 | 85 | 83 | 79 | 81 | 78 | 82 | 86 | 86 | 84 | 81 | 80 |

1/ Expressed as a percentage of "normal" as reported by Crop Correspondents.

Table 100.— Price per ton received by farmers for all hay and alfalfa hay, United States, 1915-49

| Year begin- ning July | Average | | | | | | | | | | | | Average | | | |
|--------------------------------|------------|------------|-------------|------------|------------|------------|------------|------------|------------|------------|-----------|------------|--------------------------------|-------------------------|-------------------------|-------------------------|
| | July 15 | Aug. 15 | Sept. 15 | Oct. 15 | Nov. 15 | Dec. 15 | Jan. 15 | Feb. 15 | Mar. 15 | Apr. 15 | May 15 | June 15 | Weighted by pro- duction | Weighted by sales | Weighted by sales | Weighted by sales |
| | Dol. | Dol. | Dol. | Dol. | Dol. | Dol. | Dol. | Dol. | Dol. | Dol. | Dol. | Dol. | Dol. | Dol. | Dol. | Dol. |
| All hay, loose | | | | | | | | | | | | | | | | |
| 1915 | 10.52 | 10.07 | 9.89 | 9.90 | 9.92 | 9.97 | 10.31 | 10.65 | 10.80 | 11.06 | 11.37 | 11.28 | 11.30 | 11.30 | 10.00 | |
| 1916 | 10.50 | 9.80 | 9.68 | 9.82 | 10.31 | 10.74 | 11.10 | 11.44 | 12.04 | 13.24 | 14.31 | 14.32 | 11.10 | 11.30 | | |
| 1917 | 13.43 | 13.08 | 13.54 | 14.50 | 15.85 | 17.32 | 18.48 | 19.01 | 18.91 | 18.32 | 17.55 | 16.60 | 16.50 | 17.00 | | |
| 1918 | 16.00 | 16.67 | 17.94 | 18.86 | 19.31 | 19.64 | 19.86 | 19.80 | 20.17 | 21.42 | 22.80 | 22.52 | 19.60 | 19.80 | | |
| 1919 | 20.94 | 20.34 | 20.16 | 19.58 | 19.40 | 20.00 | 21.16 | 22.04 | 22.62 | 23.58 | 24.54 | 24.24 | 20.90 | 21.00 | | |
| 1920 | 22.26 | 20.38 | 19.41 | 18.20 | 17.08 | 16.43 | 15.70 | 14.76 | 13.94 | 13.34 | 12.80 | 12.56 | 16.50 | 16.40 | | |
| 1921 | 12.17 | 11.72 | 11.53 | 11.24 | 11.19 | 11.29 | 11.34 | 11.58 | 12.05 | 12.64 | 12.82 | 12.28 | 11.60 | 10.90 | | |
| 1922 | 11.44 | 10.78 | 10.68 | 10.87 | 11.38 | 11.82 | 11.98 | 12.04 | 12.18 | 12.54 | 12.82 | 12.32 | 11.60 | 11.60 | | |
| 1923 | 11.78 | 11.98 | 12.25 | 12.44 | 12.75 | 13.15 | 13.59 | 13.60 | 13.63 | 13.73 | 13.65 | 13.75 | 13.10 | 12.90 | | |
| 1924 | 13.49 | 12.95 | 12.68 | 12.64 | 12.88 | 12.69 | 12.70 | 12.83 | 12.39 | 12.48 | 12.17 | 11.82 | 12.70 | 12.90 | | |
| 1925 | 12.48 | 12.25 | 12.42 | 12.47 | 13.07 | 13.40 | 13.31 | 13.03 | 12.97 | 12.78 | 13.12 | 12.98 | 12.80 | 12.90 | | |
| 1926 | 12.96 | 13.04 | 12.88 | 13.08 | 13.22 | 13.47 | 13.38 | 13.64 | 13.48 | 13.26 | 13.20 | 13.10 | 13.30 | 12.60 | | |
| 1927 | 11.71 | 9.97 | 10.51 | 10.63 | 10.54 | 10.55 | 10.60 | 10.24 | 10.19 | 10.29 | 10.70 | 11.01 | 10.30 | 10.30 | | |
| 1928 | 10.86 | 10.39 | 10.59 | 10.60 | 10.89 | 11.23 | 11.61 | 12.06 | 12.37 | 12.30 | 12.15 | 11.88 | 11.30 | 11.40 | | |
| 1929 | 11.17 | 10.85 | 11.05 | 11.07 | 11.18 | 11.04 | 11.16 | 11.19 | 10.95 | 10.97 | 10.98 | 10.91 | 10.90 | 11.40 | | |
| 1930 | 10.47 | 11.31 | 12.14 | 12.17 | 12.19 | 11.33 | 11.21 | 10.92 | 10.66 | 10.59 | 10.54 | 9.97 | 11.10 | 11.00 | | |
| 1931 | 9.30 | 9.05 | 8.88 | 8.57 | 8.68 | 8.71 | 8.60 | 8.44 | 8.69 | 8.74 | 8.48 | 7.60 | 8.73 | 8.60 | | |
| 1932 | 6.95 | 6.82 | 6.80 | 6.54 | 6.49 | 6.44 | 6.03 | 5.91 | 5.89 | 6.12 | 6.37 | 6.43 | 6.20 | 6.00 | | |
| 1933 | 6.99 | 7.53 | 7.53 | 7.54 | 7.69 | 7.69 | 7.78 | 8.07 | 8.34 | 8.59 | 8.94 | 9.75 | 8.09 | 7.70 | | |
| 1934 | 10.18 | 12.50 | 13.03 | 13.40 | 13.58 | 13.86 | 14.02 | 14.02 | 13.79 | 13.67 | 13.38 | 12.07 | 13.20 | 11.70 | | |
| 1935 | 8.88 | 7.90 | 7.43 | 7.26 | 7.25 | 7.20 | 7.30 | 7.57 | 7.45 | 7.35 | 7.26 | 7.31 | 7.52 | 7.60 | | |
| 1936 | 8.66 | 10.77 | 10.87 | 10.77 | 10.73 | 11.08 | 11.51 | 11.84 | 11.98 | 12.24 | 12.11 | 10.93 | 11.20 | 10.50 | | |
| 1937 | 9.48 | 8.97 | 8.91 | 8.77 | 8.74 | 8.79 | 8.79 | 8.71 | 8.50 | 8.17 | 7.91 | 7.48 | 8.74 | 9.00 | | |
| 1938 | 7.11 | 6.82 | 6.70 | 6.72 | 6.82 | 6.81 | 6.79 | 6.78 | 6.67 | 6.67 | 6.68 | 6.63 | 6.78 | 7.00 | | |
| 1939 | 6.76 | 6.77 | 7.17 | 7.31 | 7.51 | 7.71 | 7.90 | 8.10 | 8.23 | 8.29 | 8.32 | 7.71 | 7.94 | 8.06 | | |
| 1940 | 7.10 | 7.10 | 6.98 | 6.99 | 7.25 | 7.53 | 7.78 | 7.88 | 7.93 | 8.10 | 7.98 | 7.82 | 7.59 | 7.48 | | |
| 1941 | 7.66 | 7.64 | 7.94 | 8.34 | 8.71 | 9.43 | 10.15 | 10.76 | 11.03 | 11.13 | 10.82 | 10.01 | 9.70 | 9.75 | | |
| 1942 | 9.06 | 8.89 | 9.03 | 9.39 | 9.84 | 10.46 | 11.20 | 11.94 | 12.28 | 12.61 | 12.66 | 12.20 | 10.80 | 11.40 | | |
| 1943 | 11.90 | 12.20 | 12.90 | 13.70 | 14.50 | 15.20 | 15.70 | 15.90 | 16.00 | 16.20 | 16.10 | 15.00 | 14.80 | 15.60 | | |
| 1944 | 13.90 | 14.30 | 14.70 | 15.20 | 15.60 | 16.50 | 17.10 | 17.70 | 18.10 | 16.90 | 16.50 | 15.90 | 16.50 | 16.90 | | |
| 1945 | 15.40 | 14.60 | 14.30 | 14.30 | 14.90 | 15.40 | 15.70 | 15.70 | 15.50 | 15.00 | 14.80 | 14.70 | 15.10 | 16.00 | | |
| 1946 | 15.00 | 15.10 | 15.40 | 16.10 | 17.20 | 17.70 | 17.80 | 17.50 | 17.40 | 17.20 | 16.90 | 16.20 | 16.70 | 18.00 | | |
| 1947 | 15.20 | 15.70 | 16.30 | 17.00 | 17.40 | 18.20 | 18.70 | 19.60 | 19.80 | 19.40 | 18.30 | 17.90 | 17.80 | 18.00 | | |
| 1948 | 18.20 | 17.80 | 18.00 | 18.40 | 18.40 | 19.10 | 19.80 | 20.50 | 20.00 | 19.00 | 17.70 | 16.40 | | | | |
| All hay, baled | | | | | | | | | | | | | | | | |
| 1947 | | | | | | | | | | | 23.10 | 22.50 | | | | |
| 1948 | 22.80 | 22.40 | 22.70 | 23.00 | 23.30 | 23.80 | 24.70 | 25.50 | 25.00 | 23.80 | 22.50 | 20.90 | 4/23.60 | 4/24.20 | | |
| 1949 | 20.40 | 20.80 | 21.00 | 21.50 | 21.50 | 21.90 | | | | | | | 4/21.80 | | | |
| Alfalfa hay, loose | | | | | | | | | | | | | | | | |
| 1914 | 8.65 | 8.38 | 8.72 | 8.96 | 9.20 | 9.05 | 9.48 | 9.32 | 9.79 | 9.81 | 9.58 | 8.50 | 9.06 | | | |
| 1915 | 8.28 | 8.28 | 8.22 | 8.14 | 8.72 | 9.52 | 9.93 | 10.35 | 10.74 | 10.73 | 10.56 | 10.49 | 9.31 | | | |
| 1916 | 9.87 | 9.81 | 10.06 | 10.25 | 11.37 | 12.32 | 12.79 | 13.63 | 14.68 | 17.68 | 17.93 | 16.77 | 12.76 | | | |
| 1917 | 14.13 | 15.28 | 16.33 | 17.59 | 19.19 | 20.39 | 21.27 | 21.38 | 20.93 | 18.97 | 17.84 | 16.74 | 20.70 | | | |
| 1918 | 16.58 | 18.24 | 19.72 | 20.23 | 20.42 | 20.74 | 20.42 | 20.91 | 21.40 | 22.39 | 23.32 | 20.89 | 20.79 | | | |
| 1919 | 20.15 | 20.74 | 20.89 | 20.56 | 21.62 | 22.95 | 24.13 | 24.41 | 24.68 | 24.57 | 25.68 | 21.20 | 22.75 | | | |
| 1920 | 21.70 | 20.43 | 19.12 | 18.03 | 17.26 | 16.59 | 14.99 | 13.55 | 12.88 | 11.35 | 10.88 | 10.64 | 15.84 | | | |
| 1921 | 9.84 | 9.66 | 9.86 | 9.82 | 9.67 | 10.46 | 10.55 | 11.04 | 11.80 | 12.39 | 12.28 | 10.98 | 10.79 | | | |
| 1922 | 10.61 | 10.54 | 11.17 | 11.87 | 12.70 | 13.43 | 14.06 | 14.02 | 14.33 | 14.09 | 14.40 | 13.63 | 12.86 | | | |
| 1923 | 12.45 | 12.01 | 12.78 | 13.37 | 13.59 | 14.39 | 13.99 | 14.08 | 13.98 | 14.09 | 14.12 | 13.70 | 13.46 | | | |
| 1924 | 13.19 | 13.84 | 13.59 | 12.83 | 13.91 | 13.48 | 14.50 | 14.78 | 14.44 | 14.08 | 14.34 | 12.83 | 13.81 | | | |
| 1925 | 13.02 | 13.00 | 12.91 | 13.41 | 13.74 | 14.14 | 13.90 | 14.24 | 13.50 | 13.53 | 13.17 | 13.13 | 13.05 | | | |
| 1926 | 12.94 | 13.15 | 13.13 | 13.29 | 13.79 | 13.57 | 14.06 | 14.21 | 14.38 | 13.85 | 13.59 | 13.03 | 13.58 | | | |
| 1927 | 11.73 | 11.47 | 11.34 | 11.52 | 11.75 | 12.02 | 12.09 | 11.84 | 12.46 | 12.56 | 12.90 | 12.42 | 11.94 | | | |
| 1928 | 11.98 | 11.82 | 12.20 | 12.82 | 13.29 | 13.90 | 14.54 | 15.34 | 16.07 | 16.20 | 15.50 | 14.50 | 13.73 | | | |
| 1929 | 13.12 | 13.17 | 13.50 | 13.84 | 14.00 | 14.14 | 14.66 | 14.45 | 13.90 | 13.42 | 12.87 | 12.14 | 13.73 | | | |
| 1930 | 11.44 | 12.16 | 12.85 | 12.97 | 12.94 | 12.52 | 12.21 | 11.74 | 11.29 | 11.01 | 10.87 | 10.24 | 12.13 | | | |
| 1931 | 9.80 | 9.86 | 9.67 | 9.94 | 10.31 | 10.14 | 10.25 | 10.84 | 10.79 | 10.79 | 9.97 | 8.63 | 10.05 | | | |
| 1932 | 7.38 | 7.15 | 7.27 | 7.05 | 7.01 | 6.77 | 6.70 | 6.39 | 6.34 | 6.46 | 6.71 | 6.69 | 6.99 | | | |
| 1933 | 7.48 | 7.90 | 8.04 | 8.26 | 8.26 | 8.36 | 8.47 | 8.58 | 8.68 | 8.84 | 9.28 | 10.25 | 8.42 | | | |
| 1934 | 10.84 | 13.51 | 14.69 | 15.07 | 15.28 | 15.38 | 15.31 | 15.19 | 14.99 | 14.94 | 14.74 | 12.31 | 14.43 | | | |
| 1935 | 9.23 | 8.44 | 8.25 | 8.16 | 8.27 | 8.29 | 8.50 | 8.78 | 8.67 | 8.35 | 8.16 | 7.82 | 8.53 | | | |
| 1936 | 9.37 | 12.04 | 12.15 | 12.09 | 12.16 | 12.52 | 13.02 | 13.98 | 14.12 | 13.81 | 13.33 | 11.76 | 12.35 | | | |
| 1937 | 10.53 | 10.23 | 10.39 | 10.54 | 10.56 | 10.74 | 10.73 | 10.46 | 10.17 | 9.83 | 9.18 | 8.32 | 10.32 | | | |
| 1938 | 8.16 | 7.75 | 7.73 | 7.74 | 7.92 | 8.13 | 7.96 | 7.95 | 7.84 | 7.62 | 7.63 | 7.40 | 7.86 | | | |
| 1939 | 7.48 | 7.45 | 8.01 | 8.36 | 8.65 | 9.01 | 9.21 | 9.38 | 9.34 | 9.14 | 8.92 | 8.07 | 8.63 | | | |
| 1940 | 7.50 | 7.64 | 7.66 | 7.82 | 8.07 | 8.41 | 8.86 | 8.79 | 8.91 | 9.02 | 8.77 | 8.28 | 8.36 | | | |
| 1941 | 8.08 | 8.24 | 8.76 | 9.20 | 9.87 | 10.96 | 11.78 | 12.59 | 12.99 | 12.92 | 12.32 | 11.01 | 10.90 | | | |
| 1942 | 10.13 | 10.12 | 10.59 | 11.09 | 11.76 | 12.71 | 13.77 | 14.72 | 14.72 | 14.87 | 14.78 | 14.30 | 12.90 | | | |
| 1943 | 13.90 | 14.70 | 15.70 | 16.50 | 17.50 | 18.40 | 19.00 | 19.00 | 18.90 | 19.10 | 19.10 | 17.40 | 17.50 | | | |
| 1944 | 16.30 | 16.60 | 17.20 | 17.70 | 18.10 | 18.80 | 19.20 | 19.70 | 19.90 | 19.00 | 18.30 | 17.60 | 18.20 | | | |
| 1945 | 17.10 | 16.60 | 16.50 | 16.70 | 1 | | | | | | | | | | | |

Table 101.- Commercially prepared poultry and livestock feeds: Shipments from plants, United States, 1947

| Kind | Shipments 1/ | |
|--|--------------|--|
| | Quantity | Percentage of total feeds specified by kinds |
| | 1,000 tons | Percent |
| Poultry feeds | | |
| Scratch feed | 1,755 | |
| Chicken mash (under 25 percent protein) | | |
| Layer and breeder | 4,318 | |
| Starter | 960 | |
| Grower | 1,173 | |
| Broiler | 1,522 | |
| Turkey mash (under 25 percent protein) | 547 | |
| Other poultry feed (under 25 percent protein) | 612 | |
| Supplements and concentrates (over 25 percent protein) | 832 | |
| Total | 11,719 | 60.1 |
| Dairy feeds | | |
| Under 25 percent protein | 4,664 | |
| Over 25 percent protein | 608 | |
| Total | 5,272 | 27.9 |
| Pig and hog feed | | |
| Under 25 percent protein | 771 | |
| Over 25 percent protein | 707 | |
| Total | 1,478 | 7.6 |
| Beef and range cattle feed | 436 | 2.2 |
| Sheep and goat feed | 71 | .4 |
| Horse and mule feed | 534 | 2.7 |
| Total feed of specified kinds | 19,510 | 100.0 |
| Other feeds not specified by kind | | |
| Grain (ground, rolled, chopped, crimped) | 1,584 | |
| Poultry and livestock feed (kinds not specified) | 447 | |
| Other livestock feeds 2/ | 771 | |
| Total all prepared feeds | 22,298 | |

Compiled from a report of the Bureau of the Census on "Prepared Animal Feeds".

1/ Does not include byproduct feeds sold for direct consumption as such, nor feed mixed on farms or by small farm supply dealers.

2/ Includes feed for rabbits, mink, foxes, laboratory animals, etc.

Table 102.- Selected materials used in the "Prepared animal feeds industry," United States, 1947 1/

| Material | Quantity used | Material | Quantity used |
|---------------------------------------|---------------|-----------------------------------|---------------|
| | 1,000 bushels | | 1,000 tons |
| Grains | | Byproduct feeds | |
| Corn | 137,503 | Millfeeds and screenings | 2,769 |
| Oats | 112,591 | Cottonseed cake and meal | 287 |
| Barley | 30,553 | Soybean cake and meal | 2,392 |
| Sorghum grains | 16,637 | Linseed cake and meal | 205 |
| Wheat | 41,384 | Other oilseed cake and meal | 159 |
| Other grains | 2,004 | Meat scraps | 560 |
| Soybeans | 7,230 | Tankage | 103 |
| Byproduct feeds | 1,000 tons | Fish meal and scrap | 187 |
| Gluten feed and meal | 667 | Dried milk and whey | 90 |
| Hominy feed and meal | 346 | Beet pulp | 68 |
| Brewers' and distillers' grains | 462 | Citrus pulp | 39 |
| | | Alfalfa meal | 1,019 |
| | | Molasses | 528 |
| | | Corn meal | 695 |

1/ Quantities of materials reported used by establishments in the "Prepared animal feeds industry". That industry accounted for 89 percent of the total of all feeds shipped by manufacturers shown in table . The data in this table are not directly comparable with those in table 101, since not all manufacturers reporting shipments of prepared feeds are included and because this table includes some materials consumed in the manufacture of certain non-feed items.

Table 103.- Estimated value per 100 pounds of concentrate rations fed to milk cows for production of commercial milk and cream, United States, by months, 1910-49 ^{1/}

| Year | Jan. | Feb. | Mar. | Apr. | May | June | July | Aug. | Sept. | Oct. | Nov. | Dec. | Av. |
|------|------|------|------|------|------|------|------|------|-------|------|------|------|------|
| | Dol. | Dol. | Dol. | Dol. | Dol. | Dol. | Dol. | Dol. | Dol. | Dol. | Dol. | Dol. | Dol. |
| 1910 | 1.45 | 1.47 | 1.48 | 1.46 | 1.45 | 1.43 | 1.42 | 1.41 | 1.38 | 1.34 | 1.32 | 1.31 | 1.41 |
| 1911 | 1.32 | 1.32 | 1.33 | 1.34 | 1.35 | 1.39 | 1.41 | 1.45 | 1.46 | 1.48 | 1.46 | 1.46 | 1.40 |
| 1912 | 1.46 | 1.49 | 1.54 | 1.59 | 1.62 | 1.60 | 1.56 | 1.48 | 1.42 | 1.38 | 1.33 | 1.30 | 1.48 |
| 1913 | 1.30 | 1.30 | 1.30 | 1.29 | 1.32 | 1.34 | 1.36 | 1.39 | 1.42 | 1.42 | 1.41 | 1.41 | 1.36 |
| 1914 | 1.42 | 1.43 | 1.44 | 1.47 | 1.47 | 1.47 | 1.44 | 1.47 | 1.48 | 1.43 | 1.40 | 1.42 | 1.44 |
| 1915 | 1.45 | 1.51 | 1.52 | 1.53 | 1.52 | 1.50 | 1.48 | 1.46 | 1.43 | 1.41 | 1.41 | 1.42 | 1.47 |
| 1916 | 1.46 | 1.49 | 1.48 | 1.47 | 1.48 | 1.48 | 1.48 | 1.52 | 1.57 | 1.61 | 1.74 | 1.80 | 1.55 |
| 1917 | 1.85 | 1.94 | 2.07 | 2.27 | 2.38 | 2.36 | 2.39 | 2.45 | 2.40 | 2.38 | 2.36 | 2.41 | 2.27 |
| 1918 | 2.43 | 2.54 | 2.63 | 2.63 | 2.59 | 2.54 | 2.51 | 2.49 | 2.47 | 2.43 | 2.40 | 2.42 | 2.51 |
| 1919 | 2.63 | 2.60 | 2.62 | 2.70 | 2.75 | 2.81 | 2.87 | 2.91 | 2.86 | 2.75 | 2.77 | 2.85 | 2.76 |
| 1920 | 2.98 | 3.03 | 3.10 | 3.21 | 3.36 | 3.42 | 3.32 | 3.04 | 2.78 | 2.45 | 2.17 | 1.98 | 2.90 |
| 1921 | 1.85 | 1.72 | 1.67 | 1.69 | 1.53 | 1.54 | 1.62 | 1.52 | 1.48 | 1.44 | 1.42 | 1.46 | 1.56 |
| 1922 | 1.49 | 1.55 | 1.63 | 1.66 | 1.69 | 1.66 | 1.62 | 1.57 | 1.55 | 1.60 | 1.69 | 1.76 | 1.62 |
| 1923 | 1.81 | 1.84 | 1.88 | 1.90 | 1.91 | 1.88 | 1.83 | 1.80 | 1.83 | 1.86 | 1.85 | 1.82 | 1.85 |
| 1924 | 1.82 | 1.83 | 1.82 | 1.82 | 1.80 | 1.80 | 1.90 | 1.98 | 1.99 | 2.00 | 1.98 | 2.04 | 1.90 |
| 1925 | 2.09 | 2.09 | 2.01 | 1.92 | 1.94 | 1.99 | 1.98 | 1.93 | 1.87 | 1.78 | 1.75 | 1.74 | 1.92 |
| 1926 | 1.76 | 1.74 | 1.71 | 1.69 | 1.68 | 1.68 | 1.67 | 1.68 | 1.64 | 1.62 | 1.58 | 1.58 | 1.67 |
| 1927 | 1.60 | 1.63 | 1.63 | 1.64 | 1.71 | 1.83 | 1.82 | 1.85 | 1.85 | 1.81 | 1.80 | 1.83 | 1.75 |
| 1928 | 1.86 | 1.92 | 1.99 | 2.08 | 2.18 | 2.18 | 2.09 | 1.88 | 1.85 | 1.85 | 1.85 | 1.87 | 1.97 |
| 1929 | 1.91 | 1.95 | 1.95 | 1.91 | 1.84 | 1.81 | 1.83 | 1.86 | 1.89 | 1.90 | 1.84 | 1.84 | 1.88 |
| 1930 | 1.80 | 1.75 | 1.72 | 1.75 | 1.74 | 1.70 | 1.61 | 1.65 | 1.65 | 1.54 | 1.45 | 1.43 | 1.65 |
| 1931 | 1.37 | 1.31 | 1.28 | 1.28 | 1.23 | 1.18 | 1.09 | 1.01 | .97 | .96 | 1.04 | 1.04 | 1.15 |
| 1932 | 1.02 | .98 | .96 | .95 | .92 | .87 | .83 | .80 | .79 | .75 | .73 | .72 | .86 |
| 1933 | .71 | .72 | .73 | .79 | .90 | .95 | 1.25 | 1.19 | 1.15 | 1.07 | 1.07 | 1.08 | .97 |
| 1934 | 1.10 | 1.12 | 1.15 | 1.15 | 1.16 | 1.24 | 1.31 | 1.46 | 1.55 | 1.58 | 1.61 | 1.69 | 1.34 |
| 1935 | 1.73 | 1.72 | 1.69 | 1.68 | 1.64 | 1.55 | 1.43 | 1.33 | 1.27 | 1.25 | 1.22 | 1.22 | 1.48 |
| 1936 | 1.22 | 1.23 | 1.22 | 1.21 | 1.21 | 1.20 | 1.48 | 1.73 | 1.77 | 1.74 | 1.76 | 1.85 | 1.47 |
| 1937 | 1.94 | 1.96 | 1.95 | 2.05 | 2.04 | 1.94 | 1.84 | 1.61 | 1.49 | 1.39 | 1.35 | 1.33 | 1.74 |
| 1938 | 1.35 | 1.37 | 1.35 | 1.31 | 1.28 | 1.23 | 1.19 | 1.13 | 1.12 | 1.10 | 1.09 | 1.13 | 1.22 |
| 1939 | 1.18 | 1.19 | 1.19 | 1.21 | 1.23 | 1.23 | 1.17 | 1.14 | 1.29 | 1.25 | 1.26 | 1.32 | 1.22 |
| 1940 | 1.37 | 1.40 | 1.41 | 1.42 | 1.43 | 1.37 | 1.29 | 1.27 | 1.24 | 1.25 | 1.30 | 1.36 | 1.34 |
| 1941 | 1.38 | 1.37 | 1.36 | 1.40 | 1.41 | 1.43 | 1.47 | 1.51 | 1.58 | 1.57 | 1.59 | 1.67 | 1.48 |
| 1942 | 1.77 | 1.84 | 1.86 | 1.87 | 1.87 | 1.87 | 1.87 | 1.85 | 1.84 | 1.83 | 1.81 | 1.87 | 1.85 |
| 1943 | 1.98 | 2.02 | 2.09 | 2.18 | 2.23 | 2.28 | 2.33 | 2.39 | 2.41 | 2.44 | 2.46 | 2.54 | 2.28 |
| 1944 | 2.57 | 2.60 | 2.61 | 2.63 | 2.67 | 2.69 | 2.70 | 2.65 | 2.58 | 2.55 | 2.52 | 2.53 | 2.61 |
| 1945 | 2.55 | 2.57 | 2.58 | 2.58 | 2.56 | 2.56 | 2.57 | 2.57 | 2.55 | 2.57 | 2.58 | 2.60 | 2.57 |
| 1946 | 2.62 | 2.66 | 2.71 | 2.77 | 2.98 | 3.11 | 3.42 | 3.41 | 3.28 | 3.27 | 3.28 | 3.21 | 3.06 |
| 1947 | 3.14 | 3.07 | 3.29 | 3.36 | 3.33 | 3.50 | 3.62 | 3.78 | 4.03 | 4.06 | 4.06 | 4.27 | 3.63 |
| 1948 | 4.54 | 4.14 | 4.19 | 4.25 | 4.20 | 4.15 | 4.00 | 3.58 | 3.38 | 3.24 | 3.20 | 3.24 | 3.84 |
| 1949 | 3.29 | 3.14 | 3.13 | 3.15 | 3.06 | 3.01 | 2.99 | 2.96 | 2.93 | 2.86 | 2.82 | 2.90 | 3.02 |

^{1/} Based on regional estimates of concentrate ration values combined in proportion to the amount of concentrates fed for producing milk sold as both milk and cream in each region. For data by regions see "Rations Fed to Milk Cows", Bureau of Agricultural Economics, January 1948, and earlier issues.

Table 104.- Laying mash and scratch feed: Average price per 100 pounds paid by farmers, United States, by months, 1924-49 1/

| Year | Jan. | Feb. | Mar. | Apr. | May | June | July | Aug. | Sept. | Oct. | Nov. | Dec. | Average |
|--------------|------|------|------|------|------|------|------|------|-------|------|------|------|---------|
| | Dol. | Dol. | Dol. | Dol. | Dol. | Dol. | Dol. | Dol. | Dol. | Dol. | Dol. | Dol. | Dol. |
| Laying mash | | | | | | | | | | | | | |
| 1924 | 2.90 | 2.90 | 2.85 | 2.80 | 2.70 | 2.75 | 2.90 | 3.05 | 3.15 | 3.15 | 3.15 | 3.25 | 2.96 |
| 1925 | 3.35 | 3.20 | 3.05 | 3.00 | 3.10 | 3.10 | 3.15 | 3.20 | 3.10 | 2.95 | 3.00 | 3.00 | 3.10 |
| 1926 | 3.00 | 2.90 | 2.85 | 2.85 | 2.80 | 2.80 | 2.80 | 2.85 | 2.85 | 2.85 | 2.80 | 2.85 | 2.85 |
| 1927 | 2.85 | 2.90 | 2.85 | 2.85 | 2.95 | 3.00 | 3.10 | 3.15 | 3.20 | 3.10 | 3.10 | 3.15 | 3.02 |
| 1928 | 3.20 | 3.20 | 3.25 | 3.25 | 3.35 | 3.30 | 3.30 | 3.15 | 3.20 | 3.20 | 3.15 | 3.15 | 3.22 |
| 1929 | 3.15 | 3.15 | 3.10 | 3.05 | 2.95 | 2.90 | 2.90 | 3.00 | 3.05 | 3.00 | 2.95 | 2.90 | 3.01 |
| 1930 | 2.90 | 2.80 | 2.75 | 2.80 | 2.75 | 2.75 | 2.70 | 2.80 | 2.80 | 2.70 | 2.65 | 2.60 | 2.75 |
| 1931 | 2.45 | 2.35 | 2.35 | 2.35 | 2.30 | 2.15 | 2.00 | 1.85 | 1.80 | 1.75 | 1.85 | 1.85 | 2.09 |
| 1932 | 1.80 | 1.75 | 1.75 | 1.75 | 1.75 | 1.70 | 1.65 | 1.65 | 1.65 | 1.65 | 1.60 | 1.55 | 1.69 |
| 1933 | 1.55 | 1.60 | 1.70 | 1.80 | 1.90 | 1.95 | 2.15 | 2.15 | 2.10 | 1.90 | 1.95 | 1.95 | 1.89 |
| 1934 | 2.00 | 2.00 | 2.05 | 2.00 | 2.00 | 2.10 | 2.15 | 2.25 | 2.30 | 2.25 | 2.30 | 2.40 | 2.15 |
| 1935 | 2.45 | 2.40 | 2.35 | 2.45 | 2.45 | 2.40 | 2.33 | 2.28 | 2.20 | 2.22 | 2.17 | 2.17 | 2.32 |
| 1936 | 2.16 | 2.15 | 2.14 | 2.14 | 2.15 | 2.14 | 2.33 | 2.55 | 2.62 | 2.61 | 2.62 | 2.69 | 2.36 |
| 1937 | 2.76 | 2.79 | 2.77 | 2.86 | 2.86 | 2.84 | 2.76 | 2.63 | 2.48 | 2.40 | 2.27 | 2.22 | 2.64 |
| 1938 | 2.22 | 2.22 | 2.20 | 2.19 | 2.17 | 2.14 | 2.15 | 2.08 | 2.03 | 2.02 | 2.02 | 2.02 | 2.12 |
| 1939 | 2.02 | 2.00 | 2.06 | 2.13 | 2.13 | 2.10 | 2.07 | 2.05 | 2.27 | 2.25 | 2.25 | 2.27 | 2.13 |
| 1940 | 2.30 | 2.27 | 2.26 | 2.26 | 2.26 | 2.20 | 2.17 | 2.14 | 2.16 | 2.16 | 2.19 | 2.21 | 2.22 |
| 1941 | 2.21 | 2.20 | 2.21 | 2.24 | 2.28 | 2.29 | 2.40 | 2.45 | 2.57 | 2.63 | 2.63 | 2.68 | 2.40 |
| 1942 | 2.77 | 2.86 | 2.88 | 2.88 | 2.90 | 2.88 | 2.90 | 2.94 | 2.91 | 2.92 | 2.92 | 2.95 | 2.89 |
| 1943 | 3.05 | 3.07 | 3.12 | 3.16 | 3.20 | 3.23 | 3.28 | 3.36 | 3.41 | 3.45 | 3.50 | 3.54 | 3.28 |
| 1944 | 3.58 | 3.60 | 3.60 | 3.61 | 3.65 | 3.65 | 3.66 | 3.64 | 3.62 | 3.57 | 3.55 | 3.54 | 3.61 |
| 1945 | 3.54 | 3.54 | 3.55 | 3.54 | 3.54 | 3.55 | 3.58 | 3.61 | 3.62 | 3.65 | 3.66 | 3.68 | 3.59 |
| 1946 | 3.69 | 3.71 | 3.75 | 3.80 | 4.05 | 4.26 | 4.59 | 4.72 | 4.56 | 4.43 | 4.61 | 4.48 | 4.22 |
| 1947 | 4.34 | 4.24 | 4.46 | 4.64 | 4.54 | 4.71 | 4.87 | 5.04 | 5.25 | 5.39 | 5.40 | 5.53 | 4.87 |
| 1948 | 5.74 | 5.55 | 5.46 | 5.48 | 5.44 | 5.40 | 5.34 | 4.94 | 4.78 | 4.59 | 4.55 | 4.62 | 5.16 |
| 1949 | 4.59 | 4.45 | 4.45 | 4.54 | 4.53 | 4.47 | 4.51 | 4.58 | 4.53 | 4.48 | 4.38 | 4.41 | 4.49 |
| Scratch feed | | | | | | | | | | | | | |
| 1924 | 2.55 | 2.55 | 2.50 | 2.45 | 2.35 | 2.40 | 2.55 | 2.65 | 2.65 | 2.75 | 2.75 | 2.85 | 2.58 |
| 1925 | 2.95 | 2.85 | 2.70 | 2.60 | 2.65 | 2.65 | 2.65 | 2.70 | 2.65 | 2.50 | 2.50 | 2.55 | 2.66 |
| 1926 | 2.55 | 2.50 | 2.45 | 2.40 | 2.40 | 2.40 | 2.35 | 2.40 | 2.35 | 2.35 | 2.30 | 2.30 | 2.40 |
| 1927 | 2.30 | 2.35 | 2.35 | 2.35 | 2.40 | 2.50 | 2.55 | 2.55 | 2.50 | 2.45 | 2.40 | 2.45 | 2.43 |
| 1928 | 2.45 | 2.50 | 2.60 | 2.65 | 2.85 | 2.80 | 2.70 | 2.55 | 2.45 | 2.45 | 2.40 | 2.45 | 2.57 |
| 1929 | 2.45 | 2.50 | 2.55 | 2.50 | 2.40 | 2.35 | 2.45 | 2.50 | 2.55 | 2.50 | 2.45 | 2.45 | 2.47 |
| 1930 | 2.45 | 2.40 | 2.30 | 2.35 | 2.30 | 2.30 | 2.20 | 2.30 | 2.25 | 2.20 | 2.10 | 2.05 | 2.27 |
| 1931 | 1.95 | 1.90 | 1.90 | 1.90 | 1.85 | 1.70 | 1.55 | 1.45 | 1.40 | 1.35 | 1.45 | 1.45 | 1.65 |
| 1932 | 1.40 | 1.35 | 1.35 | 1.35 | 1.30 | 1.25 | 1.25 | 1.25 | 1.25 | 1.25 | 1.20 | 1.15 | 1.28 |
| 1933 | 1.15 | 1.20 | 1.25 | 1.35 | 1.50 | 1.60 | 1.75 | 1.70 | 1.60 | 1.45 | 1.50 | 1.55 | 1.48 |
| 1934 | 1.60 | 1.65 | 1.70 | 1.70 | 1.70 | 1.80 | 1.85 | 1.95 | 2.05 | 2.05 | 2.05 | 2.15 | 1.85 |
| 1935 | 2.20 | 2.10 | 2.10 | 2.05 | 2.10 | 2.00 | 1.90 | 1.85 | 1.80 | 1.90 | 1.85 | 1.75 | 1.97 |
| 1936 | 1.80 | 1.80 | 1.80 | 1.80 | 1.90 | 1.90 | 2.15 | 2.40 | 2.45 | 2.30 | 2.25 | 2.40 | 2.08 |
| 1937 | 2.45 | 2.40 | 2.40 | 2.50 | 2.50 | 2.50 | 2.40 | 2.30 | 2.20 | 2.05 | 1.95 | 1.85 | 2.29 |
| 1938 | 1.80 | 1.75 | 1.70 | 1.65 | 1.60 | 1.60 | 1.60 | 1.50 | 1.45 | 1.45 | 1.40 | 1.45 | 1.58 |
| 1939 | 1.55 | 1.50 | 1.50 | 1.55 | 1.60 | 1.60 | 1.55 | 1.50 | 1.80 | 1.70 | 1.70 | 1.80 | 1.61 |
| 1940 | 1.90 | 1.85 | 1.85 | 1.90 | 1.85 | 1.80 | 1.75 | 1.75 | 1.80 | 1.80 | 1.85 | 1.85 | 1.83 |
| 1941 | 1.82 | 1.83 | 1.87 | 1.95 | 1.97 | 2.01 | 2.08 | 2.08 | 2.15 | 2.14 | 2.12 | 2.17 | 2.02 |
| 1942 | 2.23 | 2.30 | 2.33 | 2.36 | 2.35 | 2.35 | 2.36 | 2.38 | 2.34 | 2.34 | 2.33 | 2.34 | 2.33 |
| 1943 | 2.43 | 2.47 | 2.61 | 2.72 | 2.77 | 2.81 | 2.89 | 2.95 | 2.95 | 2.97 | 3.02 | 3.08 | 2.81 |
| 1944 | 3.12 | 3.13 | 3.17 | 3.22 | 3.25 | 3.27 | 3.26 | 3.21 | 3.17 | 3.12 | 3.07 | 3.04 | 3.17 |
| 1945 | 3.03 | 3.04 | 3.08 | 3.12 | 3.12 | 3.14 | 3.24 | 3.31 | 3.34 | 3.37 | 3.39 | 3.41 | 3.22 |
| 1946 | 3.43 | 3.47 | 3.54 | 3.60 | 3.78 | 3.94 | 4.37 | 4.40 | 4.24 | 4.24 | 4.15 | 3.95 | 3.93 |
| 1947 | 3.86 | 3.81 | 4.20 | 4.46 | 4.41 | 4.61 | 4.79 | 4.88 | 5.16 | 5.26 | 5.31 | 5.55 | 4.69 |
| 1948 | 5.69 | 5.34 | 5.30 | 5.34 | 5.29 | 5.26 | 5.08 | 4.72 | 4.57 | 4.32 | 4.15 | 4.13 | 4.93 |
| 1949 | 4.12 | 3.93 | 3.98 | 4.04 | 4.00 | 3.94 | 3.91 | 3.88 | 3.80 | 3.76 | 3.68 | 3.72 | 3.90 |

1/ Data by States and Regions are reported in "Poultry-Ration Costs and Poultry-Feed Price Ratios, 1924-45," Bureau of Agricultural Economics, March 1946; currently each month in Agricultural Prices.

Table 105.- Poultry-ration: Average price per 100 pounds paid by farmers, United States, by months, 1924-49 1/2

| Year | January | February | March | April | May | June | July | August | September | October | November | December | Average |
|------|---------|----------|-------|-------|------|------|------|--------|-----------|-------------|-------------|-------------|-------------|
| | Dol. | Dol. | Dol. | Dol. | Dol. | Dol. | Dol. | Dol. | Dol. | Dol. | Dol. | Dol. | Dol. |
| 1924 | 2.20 | 2.22 | 2.21 | 2.17 | 2.13 | 2.17 | 2.36 | 2.50 | 2.53 | 2.57 | 2.53 | 2.63 | 2.35 |
| 1925 | 2.76 | 2.72 | 2.61 | 2.48 | 2.56 | 2.59 | 2.56 | 2.60 | 2.49 | 2.32 | 2.33 | 2.32 | 2.53 |
| 1926 | 2.47 | 2.26 | 2.21 | 2.20 | 2.18 | 2.17 | 2.16 | 2.22 | 2.18 | 2.19 | 2.13 | 2.15 | 2.21 |
| 1927 | 2.16 | 2.20 | 2.17 | 2.16 | 2.26 | 2.38 | 2.44 | 2.47 | 2.48 | 2.38 | 2.31 | 2.35 | 2.31 |
| 1928 | 2.40 | 2.43 | 2.51 | 2.56 | 2.70 | 2.65 | 2.60 | 2.40 | 2.40 | 2.37 | 2.29 | 2.31 | 2.47 |
| 1929 | 2.33 | 2.39 | 2.38 | 2.34 | 2.25 | 2.22 | 2.28 | 2.36 | 2.40 | 2.35 | 2.25 | 2.23 | 2.32 |
| 1930 | 2.22 | 2.16 | 2.10 | 2.14 | 2.11 | 2.11 | 2.02 | 2.13 | 2.13 | 2.03 | 1.90 | 1.88 | 2.08 |
| 1931 | 1.78 | 1.71 | 1.70 | 1.71 | 1.66 | 1.55 | 1.44 | 1.33 | 1.26 | 1.20 | 1.31 | 1.28 | 1.49 |
| 1932 | 1.25 | 1.22 | 1.22 | 1.21 | 1.20 | 1.15 | 1.12 | 1.12 | 1.11 | 1.07 | 1.02 | .99 | 1.14 |
| 1933 | 1.00 | 1.02 | 1.06 | 1.20 | 1.35 | 1.40 | 1.68 | 1.60 | 1.55 | 1.39 | 1.44 | 1.44 | 1.35 |
| 1934 | 1.49 | 1.51 | 1.54 | 1.51 | 1.52 | 1.64 | 1.69 | 1.85 | 1.92 | 1.90 | 1.91 | 2.02 | 1.71 |
| 1935 | 2.05 | 2.02 | 1.98 | 2.04 | 2.03 | 1.94 | 1.86 | 1.81 | 1.75 | 1.76 | 1.55 | 1.63 | 1.88 |
| 1936 | 1.63 | 1.64 | 1.63 | 1.63 | 1.64 | 1.64 | 1.90 | 2.17 | 2.22 | 2.18 | 2.17 | 2.24 | 1.89 |
| 1937 | 2.34 | 2.37 | 2.37 | 2.49 | 2.48 | 2.42 | 2.36 | 2.13 | 2.01 | 1.80 | 1.67 | 1.64 | 2.17 |
| 1938 | 1.67 | 1.66 | 1.63 | 1.62 | 1.59 | 1.57 | 1.55 | 1.46 | 1.44 | 1.41 | 1.40 | 1.43 | 1.54 |
| 1939 | 1.45 | 1.44 | 1.47 | 1.51 | 1.55 | 1.54 | 1.49 | 1.46 | 1.69 | 1.62 | 1.63 | 1.68 | 1.54 |
| 1940 | 1.73 | 1.72 | 1.73 | 1.75 | 1.75 | 1.68 | 1.63 | 1.61 | 1.62 | 1.62 | 1.65 | 1.65 | 1.68 |
| 1941 | 1.67 | 1.65 | 1.67 | 1.72 | 1.76 | 1.78 | 1.85 | 1.89 | 1.98 | 1.98 | 1.97 | 2.04 | 1.83 |
| 1942 | 2.13 | 2.19 | 2.21 | 2.21 | 2.23 | 2.20 | 2.21 | 2.24 | 2.23 | 2.22 | 2.22 | 2.26 | 2.21 |
| 1943 | 2.38 | 2.42 | 2.49 | 2.55 | 2.59 | 2.64 | 2.71 | 2.77 | 2.81 | 2.85 | 2.86 | 2.90 | 2.66 |
| 1944 | 2.93 | 2.95 | 2.95 | 2.97 | 3.00 | 3.00 | 2.99 | 2.97 | 2.92 | 2.89 | 2.84 | 2.84 | 2.94 |
| 1945 | 2.86 | 2.86 | 2.88 | 2.87 | 2.87 | 2.88 | 2.90 | 2.91 | 2.93 | 2.96 | 2.97 | 2.98 | 2.91 |
| 1946 | 2.98 | 3.02 | 3.07 | 3.11 | 3.33 | 3.49 | 3.94 | 3.91 | 3.80 | 3.75 | 3.65 | 3.54 | 3.47 |
| 1947 | 3.46 | 3.43 | 3.77 | 3.92 | 3.86 | 4.03 | 4.20 | 4.35 | 4.67 | 4.71 | 4.71 | 4.89 | 4.17 |
| 1948 | 5.08 | 4.55 | 4.65 | 4.71 | 4.64 | 4.59 | 4.40 | 4.07 | 3.93 | 3.68 | 3.59 | 3.62 | 4.29 |
| 1949 | 3.62 | 3.44 | 3.47 | 3.53 | 3.51 | 3.43 | 3.45 | 3.46 | 3.46 | 3.40 | 3.31 | 3.38 | 3.46 |

1/ Data for poultry-ration prices by States and regions, 1941-45, are published in "Poultry-Ration Costs and Poultry-Feed Price Ratios, 1924-45," Bureau of Agricultural Economics, March 1946; currently each month in Agricultural Prices.

Table 106.- Egg-feed price ratios, United States, by months, 1924-49 1/2

| Year | January | February | March | April | May | June | July | August | September | October | November | December | Average |
|------|---------|----------|-------|-------|------|-------------|-------------|-------------|-------------|-------------|-------------|-------------|---------|
| 1924 | 16.1 | 15.1 | 9.2 | 8.8 | 9.3 | 9.7 | 9.7 | 10.4 | 12.6 | 14.9 | 18.1 | 19.0 | 12.7 |
| 1925 | 17.6 | 13.1 | 9.1 | 9.8 | 9.7 | 10.1 | 10.9 | 11.5 | 12.5 | 16.3 | 20.0 | 20.7 | 13.4 |
| 1926 | 14.7 | 12.8 | 10.9 | 11.3 | 11.6 | 11.8 | 11.9 | 11.9 | 14.4 | 16.8 | 21.1 | 22.1 | 14.3 |
| 1927 | 17.1 | 13.2 | 9.6 | 9.4 | 8.8 | 7.5 | 8.5 | 9.5 | 11.9 | 15.0 | 18.0 | 18.4 | 12.2 |
| 1928 | 15.9 | 12.0 | 9.3 | 8.9 | 9.0 | 9.0 | 9.8 | 11.4 | 13.1 | 14.7 | 17.3 | 18.6 | 12.4 |
| 1929 | 14.2 | 13.3 | 11.8 | 9.8 | 10.8 | 11.8 | 11.9 | 12.6 | 14.1 | 16.3 | 19.6 | 20.5 | 13.9 |
| 1930 | 17.3 | 14.7 | 10.1 | 10.0 | 9.5 | 8.8 | 9.3 | 9.7 | 11.9 | 13.1 | 16.7 | 14.3 | 12.1 |
| 1931 | 12.4 | 8.2 | 10.0 | 9.5 | 8.0 | 9.1 | 10.3 | 13.0 | 15.2 | 18.9 | 20.2 | 20.0 | 12.9 |
| 1932 | 13.8 | 10.5 | 8.5 | 8.4 | 8.6 | 9.2 | 10.7 | 13.1 | 15.5 | 21.0 | 25.6 | 28.4 | 14.4 |
| 1933 | 21.4 | 10.8 | 9.4 | 8.6 | 8.7 | 7.2 | 7.8 | 8.3 | 10.5 | 15.0 | 16.7 | 15.0 | 11.6 |
| 1934 | 11.8 | 10.5 | 9.4 | 8.9 | 8.8 | 8.0 | 8.3 | 9.3 | 11.4 | 12.5 | 15.0 | 13.4 | 10.6 |
| 1935 | 12.2 | 12.7 | 9.4 | 9.8 | 10.5 | 10.8 | 11.7 | 12.5 | 15.1 | 15.9 | 18.2 | 17.6 | 13.0 |
| 1936 | 14.0 | 14.5 | 10.7 | 10.3 | 11.0 | 11.5 | 10.5 | 10.3 | 11.0 | 12.7 | 15.0 | 13.6 | 12.1 |
| 1937 | 9.9 | 8.5 | 8.4 | 8.1 | 7.2 | 7.3 | 8.2 | 9.6 | 11.4 | 14.0 | 16.8 | 15.9 | 10.4 |
| 1938 | 12.9 | 9.9 | 9.9 | 9.8 | 11.1 | 11.6 | 12.8 | 14.4 | 17.3 | 19.2 | 20.7 | 19.5 | 14.1 |
| 1939 | 13.0 | 11.6 | 10.9 | 10.3 | 9.8 | 9.7 | 11.1 | 12.0 | 12.2 | 14.1 | 15.8 | 12.2 | 11.9 |
| 1940 | 10.6 | 11.7 | 8.9 | 8.6 | 8.6 | 8.6 | 10.1 | 10.7 | 13.0 | 14.6 | 15.9 | 16.2 | 11.5 |
| 1941 | 11.8 | 10.2 | 9.8 | 11.5 | 11.4 | 13.0 | 13.8 | 14.2 | 15.3 | 16.1 | 18.0 | 16.7 | 13.5 |
| 1942 | 14.7 | 12.6 | 11.7 | 11.6 | 11.9 | 12.5 | 13.3 | 14.4 | 15.6 | 16.8 | 17.5 | 17.6 | 14.2 |
| 1943 | 16.4 | 14.1 | 13.7 | 13.2 | 13.2 | 13.3 | 13.4 | 14.0 | 14.8 | 15.9 | 16.5 | 15.5 | 14.5 |
| 1944 | 11.8 | 10.8 | 10.2 | 9.1 | 9.1 | 9.4 | 10.4 | 11.1 | 12.2 | 13.4 | 15.3 | 15.7 | 11.5 |
| 1945 | 14.3 | 12.5 | 11.5 | 11.5 | 11.7 | 12.4 | 13.1 | 14.0 | 13.5 | 14.4 | 15.9 | 16.2 | 13.4 |
| 1946 | 13.8 | 10.8 | 10.5 | 10.1 | 9.8 | 9.6 | 9.4 | 10.0 | 11.7 | 13.7 | 13.1 | 13.3 | 11.3 |
| 1947 | 11.9 | 11.3 | 10.6 | 10.4 | 10.5 | 10.3 | 10.9 | 10.9 | 11.3 | 11.7 | 11.3 | 12.0 | 11.1 |
| 1948 | 9.6 | 9.9 | 9.2 | 9.0 | 8.9 | 9.5 | 10.4 | 12.1 | 13.1 | 14.9 | 16.2 | 14.6 | 11.4 |
| 1949 | 13.0 | 12.2 | 11.9 | 12.0 | 12.4 | 12.9 | 13.1 | 14.1 | 15.2 | 15.1 | 14.2 | 12.0 | 13.2 |

1/ Pounds of poultry ration equivalent in value at local farm markets to one dozen eggs.

Table 107.- Hog-corn price ratios, by months, 1915-49

| Year | Jan. | Feb. | March | April | May | June | July | Aug. | Sept. | Oct. | Nov. | Dec. | Average 1/ |
|---|------|------|-------|-------|------|------|------|------|-------|------|------|------|------------|
| Hog-corn price ratios, Chicago basis 2/ | | | | | | | | | | | | | |
| 1915 | 9.7 | 9.2 | 9.4 | 9.7 | 9.9 | 10.3 | 9.3 | 8.5 | 9.8 | 12.2 | 10.6 | 9.3 | 9.8 |
| 1916 | 9.7 | 11.1 | 13.2 | 12.8 | 13.1 | 13.1 | 12.1 | 12.1 | 12.4 | 10.2 | 9.8 | 10.8 | 11.7 |
| 1917 | 11.1 | 12.4 | 13.6 | 11.2 | 10.0 | 9.1 | 7.6 | 8.2 | 8.7 | 8.4 | 7.9 | 9.5 | 9.8 |
| 1918 | 9.2 | 9.2 | 10.1 | 10.6 | 10.9 | 10.2 | 10.4 | 11.0 | 12.4 | 12.6 | 13.3 | 12.1 | 11.0 |
| 1919 | 12.3 | 13.9 | 12.5 | 12.6 | 11.8 | 11.5 | 11.4 | 10.3 | 11.3 | 10.2 | 9.7 | 9.3 | 11.4 |
| 1920 | 9.9 | 10.0 | 9.5 | 8.8 | 7.1 | 7.8 | 9.4 | 9.3 | 12.1 | 15.6 | 15.4 | 12.9 | 10.6 |
| 1921 | 14.5 | 15.0 | 16.1 | 14.9 | 13.9 | 13.0 | 16.2 | 16.5 | 14.4 | 17.2 | 14.9 | 14.7 | 15.1 |
| 1922 | 16.8 | 18.0 | 18.3 | 17.8 | 17.0 | 17.0 | 15.1 | 13.7 | 13.8 | 12.8 | 11.4 | 11.2 | 15.2 |
| 1923 | 11.8 | 11.1 | 11.2 | 10.3 | 9.2 | 8.2 | 8.0 | 8.7 | 9.4 | 7.1 | 8.4 | 9.7 | 9.4 |
| 1924 | 9.3 | 9.0 | 9.5 | 9.5 | 9.5 | 8.6 | 7.0 | 8.0 | 8.4 | 9.0 | 8.0 | 7.8 | 8.6 |
| 1925 | 8.4 | 9.1 | 11.6 | 11.9 | 10.5 | 11.1 | 12.5 | 12.4 | 13.8 | 13.8 | 13.6 | 14.3 | 11.9 |
| 1926 | 15.3 | 16.7 | 17.0 | 17.2 | 19.2 | 20.0 | 16.0 | 14.3 | 15.2 | 16.6 | 16.7 | 15.4 | 16.6 |
| 1927 | 16.2 | 16.1 | 16.5 | 15.0 | 11.1 | 8.9 | 8.9 | 8.3 | 10.5 | 12.3 | 10.6 | 9.6 | 12.0 |
| 1928 | 9.3 | 8.5 | 8.2 | 8.8 | 9.0 | 9.6 | 10.0 | 11.3 | 11.9 | 10.0 | 10.5 | 10.3 | 9.8 |
| 1929 | 9.9 | 10.8 | 12.2 | 12.7 | 12.4 | 11.8 | 11.3 | 10.4 | 9.8 | 9.9 | 10.3 | 10.7 | 11.0 |
| 1930 | 11.5 | 13.0 | 12.8 | 12.2 | 12.7 | 12.0 | 10.6 | 9.7 | 10.4 | 11.4 | 12.1 | 11.4 | 11.6 |
| 1931 | 11.7 | 11.6 | 12.5 | 12.5 | 11.6 | 11.0 | 11.1 | 13.1 | 12.9 | 13.4 | 10.8 | 11.3 | 12.0 |
| 1932 | 10.8 | 11.4 | 13.0 | 11.8 | 10.6 | 12.0 | 14.4 | 13.2 | 13.3 | 13.6 | 13.4 | 13.2 | 12.6 |
| 1933 | 13.2 | 15.0 | 15.1 | 10.9 | 10.7 | 10.3 | 7.9 | 7.8 | 8.9 | 11.0 | 9.1 | 7.0 | 10.6 |
| 1934 | 6.9 | 9.0 | 8.8 | 8.1 | 6.8 | 7.0 | 7.7 | 7.7 | 8.5 | 7.2 | 6.8 | 6.3 | 7.5 |
| 1935 | 8.5 | 9.5 | 10.9 | 10.0 | 10.6 | 10.9 | 11.2 | 13.4 | 13.2 | 12.0 | 15.0 | 16.2 | 11.8 |
| 1936 | 16.2 | 16.9 | 16.8 | 16.6 | 15.2 | 15.4 | 11.4 | 8.9 | 8.8 | 9.0 | 9.1 | 9.3 | 12.8 |
| 1937 | 9.1 | 9.1 | 8.7 | 7.4 | 8.0 | 9.0 | 9.8 | 11.3 | 10.7 | 15.2 | 16.2 | 14.1 | 10.7 |
| 1938 | 13.5 | 14.8 | 15.9 | 14.2 | 14.3 | 15.5 | 16.2 | 16.3 | 16.9 | 17.7 | 16.7 | 14.3 | 15.5 |
| 1939 | 14.3 | 16.3 | 15.8 | 14.4 | 13.3 | 12.9 | 13.9 | 13.8 | 14.4 | 14.6 | 12.2 | 9.7 | 13.8 |
| 1940 | 9.2 | 9.0 | 8.9 | 8.8 | 8.3 | 7.9 | 9.7 | 10.1 | 10.5 | 9.9 | 9.6 | 10.4 | 9.4 |
| 1941 | 12.3 | 12.5 | 11.7 | 12.2 | 12.6 | 13.4 | 15.1 | 15.0 | 15.5 | 15.3 | 14.5 | 14.2 | 13.7 |
| 1942 | 14.0 | 15.4 | 16.4 | 17.3 | 16.5 | 16.9 | 16.9 | 17.5 | 17.4 | 19.4 | 17.3 | 15.7 | 16.7 |
| 1943 | 15.4 | 15.9 | 15.5 | 14.7 | 13.6 | 13.1 | 13.0 | 13.5 | 14.0 | 13.8 | 12.9 | 11.7 | 13.9 |
| 1944 | 11.8 | 11.9 | 12.1 | 11.8 | 11.4 | 11.4 | 11.9 | 12.6 | 12.7 | 12.8 | 13.0 | 12.5 | 12.2 |
| 1945 | 12.7 | 12.8 | 12.8 | 12.8 | 12.8 | 12.8 | 12.8 | 12.8 | 12.8 | 12.8 | 12.8 | 12.8 | 12.8 |
| 1946 | 12.8 | 12.9 | 12.5 | 12.5 | 11.1 | 10.3 | 8.4 | 11.4 | 8.6 | 12.7 | 17.3 | 17.3 | 12.3 |
| 1947 | 17.2 | 18.4 | 15.8 | 13.4 | 12.7 | 11.1 | 11.4 | 11.2 | 11.7 | 10.4 | 10.2 | 10.2 | 12.9 |
| 1948 | 10.0 | 10.0 | 9.4 | 8.6 | 8.8 | 10.2 | 13.1 | 15.2 | 16.0 | 17.6 | 16.6 | 15.0 | 12.5 |
| 1949 | 13.8 | 15.6 | 15.3 | 13.6 | 13.9 | 15.3 | 15.3 | 16.4 | 15.8 | 15.7 | 13.9 | 11.9 | 14.2 |
| Hog-corn price ratios, United States 3/ | | | | | | | | | | | | | |
| 1915 | 9.2 | 8.4 | 8.3 | 8.4 | 8.7 | 8.8 | 8.7 | 8.4 | 9.1 | 11.0 | 10.4 | 9.8 | 9.1 |
| 1916 | 9.7 | 10.8 | 12.4 | 12.1 | 12.0 | 11.4 | 11.4 | 11.1 | 11.6 | 10.6 | 10.2 | 10.0 | 11.1 |
| 1917 | 10.2 | 11.1 | 12.4 | 11.1 | 9.4 | 8.8 | 7.8 | 8.2 | 9.4 | 10.4 | 11.4 | 12.2 | 10.2 |
| 1918 | 11.3 | 10.3 | 10.3 | 10.4 | 10.6 | 10.2 | 10.2 | 10.8 | 11.2 | 11.2 | 11.6 | 11.4 | 10.8 |
| 1919 | 11.4 | 11.7 | 11.7 | 11.7 | 11.3 | 10.7 | 10.9 | 10.6 | 9.3 | 9.5 | 9.9 | 9.0 | 10.6 |
| 1920 | 9.3 | 9.2 | 8.9 | 8.3 | 7.6 | 7.1 | 7.9 | 8.6 | 10.3 | 13.1 | 15.0 | 12.7 | 9.8 |
| 1921 | 13.0 | 13.2 | 14.4 | 12.6 | 12.2 | 11.2 | 13.2 | 15.0 | 13.5 | 15.2 | 15.1 | 14.4 | 13.6 |
| 1922 | 15.2 | 17.0 | 16.8 | 15.7 | 15.4 | 15.2 | 14.7 | 13.4 | 13.1 | 13.3 | 11.7 | 11.0 | 14.4 |
| 1923 | 10.9 | 10.4 | 9.9 | 9.3 | 8.3 | 7.1 | 7.4 | 7.7 | 9.1 | 8.3 | 8.1 | 8.4 | 8.7 |
| 1924 | 8.7 | 8.3 | 8.4 | 8.4 | 8.4 | 8.0 | 6.6 | 8.0 | 7.8 | 8.8 | 8.6 | 7.8 | 8.2 |
| 1925 | 8.3 | 8.4 | 10.9 | 11.4 | 10.2 | 9.8 | 11.8 | 11.6 | 11.7 | 13.4 | 14.1 | 14.8 | 11.4 |
| 1926 | 15.8 | 17.3 | 17.7 | 17.5 | 18.0 | 18.9 | 17.9 | 14.6 | 15.9 | 16.2 | 17.2 | 16.9 | 17.0 |
| 1927 | 17.1 | 16.9 | 16.8 | 15.9 | 12.8 | 9.3 | 9.1 | 9.4 | 10.3 | 11.7 | 12.1 | 10.7 | 12.7 |
| 1928 | 10.3 | 9.6 | 8.6 | 8.5 | 8.7 | 8.6 | 9.6 | 10.4 | 12.0 | 11.3 | 11.2 | 10.4 | 9.9 |
| 1929 | 10.2 | 10.4 | 11.6 | 11.9 | 11.7 | 11.4 | 11.5 | 10.8 | 9.8 | 9.9 | 10.5 | 10.9 | 10.9 |
| 1930 | 11.4 | 12.3 | 13.0 | 11.8 | 11.6 | 11.6 | 10.9 | 9.5 | 10.4 | 10.8 | 12.3 | 11.4 | 11.4 |
| 1931 | 11.7 | 11.5 | 12.0 | 11.9 | 11.1 | 10.4 | 11.4 | 12.2 | 12.4 | 13.7 | 11.5 | 10.4 | 11.7 |
| 1932 | 10.7 | 10.5 | 12.0 | 11.2 | 9.4 | 9.2 | 14.3 | 13.4 | 13.3 | 14.5 | 15.2 | 13.8 | 12.3 |
| 1933 | 13.6 | 15.1 | 15.6 | 11.3 | 10.1 | 9.9 | 7.2 | 7.7 | 8.0 | 10.8 | 9.0 | 8.6 | 10.4 |
| 1934 | 6.7 | 8.5 | 8.2 | 7.3 | 6.3 | 6.2 | 6.7 | 6.4 | 7.9 | 6.7 | 6.6 | 6.0 | 7.0 |
| 1935 | 8.3 | 8.7 | 10.2 | 9.6 | 9.7 | 10.4 | 10.6 | 13.2 | 13.6 | 13.5 | 15.2 | 16.6 | 11.6 |
| 1936 | 17.0 | 17.3 | 16.7 | 16.9 | 14.5 | 14.8 | 11.6 | 9.8 | 9.4 | 9.4 | 9.3 | 9.5 | 13.0 |
| 1937 | 9.5 | 9.1 | 8.9 | 7.7 | 7.9 | 8.7 | 9.3 | 11.5 | 11.5 | 16.8 | 17.2 | 15.6 | 11.1 |
| 1938 | 14.7 | 15.1 | 16.6 | 14.9 | 14.1 | 15.6 | 16.2 | 16.2 | 17.1 | 17.3 | 18.2 | 16.0 | 16.0 |
| 1939 | 15.5 | 16.6 | 16.1 | 14.5 | 13.1 | 11.8 | 12.5 | 11.6 | 12.2 | 13.7 | 12.4 | 9.9 | 13.3 |
| 1940 | 9.7 | 9.1 | 8.7 | 8.4 | 8.5 | 7.5 | 9.3 | 9.4 | 10.0 | 9.8 | 9.9 | 10.3 | 9.2 |
| 1941 | 13.3 | 13.0 | 12.5 | 13.2 | 12.6 | 13.4 | 14.8 | 15.0 | 15.9 | 15.6 | 15.2 | 15.4 | 14.2 |
| 1942 | 14.7 | 15.5 | 16.0 | 16.9 | 16.3 | 16.3 | 16.6 | 16.9 | 16.4 | 18.2 | 17.7 | 16.5 | 16.5 |
| 1943 | 16.0 | 16.2 | 15.5 | 14.3 | 13.4 | 12.8 | 12.2 | 12.6 | 12.9 | 13.1 | 12.3 | 11.5 | 13.6 |
| 1944 | 11.3 | 11.4 | 11.5 | 11.3 | 11.0 | 11.0 | 10.9 | 11.5 | 11.7 | 12.2 | 12.7 | 12.6 | 11.6 |
| 1945 | 12.9 | 13.2 | 13.1 | 13.2 | 13.1 | 12.7 | 12.6 | 12.4 | 12.6 | 12.5 | 12.8 | 13.0 | 12.8 |
| 1946 | 12.8 | 12.8 | 12.5 | 12.2 | 10.6 | 10.1 | 8.8 | 11.6 | 9.3 | 13.1 | 18.1 | 18.7 | 12.6 |
| 1947 | 18.1 | 19.8 | 17.7 | 14.7 | 14.0 | 11.9 | 10.9 | 10.8 | 11.1 | 12.2 | 11.1 | 10.6 | 13.6 |
| 1948 | 10.8 | 11.2 | 10.2 | 9.3 | 9.2 | 10.6 | 12.5 | 14.1 | 15.4 | 17.9 | 18.0 | 17.0 | 13.0 |
| 1949 | 16.1 | 17.5 | 16.9 | 15.2 | 14.7 | 15.5 | 15.4 | 16.4 | 17.2 | 16.1 | 15.3 | 13.1 | 15.8 |

1/ Simple average of monthly ratios.

2/ New series 1938 to date. Number of bushels of No. 3 Yellow corn at Chicago equivalent in value to 100 pounds of all purchases of hogs, 1915-37, and packer and shipper purchases of hawks and gilts, 1938-49.

3/ Number of bushels of corn equal in value to 100 pounds of hog, liveweight, based on local market prices.

Table 108.- Milk-feed and butterfat-feed-price ratios, United States by months, 1915-49 1/2

| Year | January | February | March | April | May | June | July | August | September | October | November | December | Average 2/ |
|-----------------------------|---------|----------|-------|-------|------|------|------|--------|-----------|---------|----------|----------|------------|
| Milk-feed price ratios | | | | | | | | | | | | | |
| 1915 | 1.24 | 1.14 | 1.07 | .97 | .88 | .86 | .91 | .97 | 1.05 | 1.15 | 1.23 | 1.24 | 1.06 |
| 1916 | 1.19 | 1.15 | 1.10 | 1.03 | .94 | .89 | .95 | 1.03 | 1.08 | 1.22 | 1.22 | 1.19 | 1.08 |
| 1917 | 1.14 | 1.08 | .98 | .93 | .86 | .84 | .90 | .98 | 1.07 | 1.21 | 1.25 | 1.26 | 1.04 |
| 1918 | 1.31 | 1.24 | 1.13 | 1.00 | .92 | .87 | .98 | 1.12 | 1.25 | 1.41 | 1.54 | 1.59 | 1.20 |
| 1919 | 1.36 | 1.24 | 1.17 | 1.08 | 1.04 | 1.00 | 1.05 | 1.10 | 1.15 | 1.19 | 1.24 | 1.24 | 1.16 |
| 1920 | 1.16 | 1.08 | 1.01 | .91 | .83 | .81 | .87 | 1.00 | 1.12 | 1.23 | 1.34 | 1.34 | 1.06 |
| 1921 | 1.36 | 1.34 | 1.29 | 1.29 | 1.19 | 1.08 | 1.19 | 1.31 | 1.35 | 1.47 | 1.48 | 1.40 | 1.31 |
| 1922 | 1.27 | 1.19 | 1.05 | .97 | .95 | .97 | 1.09 | 1.18 | 1.29 | 1.36 | 1.38 | 1.41 | 1.18 |
| 1923 | 1.33 | 1.25 | 1.19 | 1.13 | 1.08 | 1.08 | 1.15 | 1.23 | 1.27 | 1.29 | 1.31 | 1.31 | 1.22 |
| 1924 | 1.27 | 1.22 | 1.16 | 1.09 | 1.02 | .99 | .99 | .99 | 1.04 | 1.04 | 1.11 | 1.12 | 1.09 |
| 1925 | 1.10 | 1.08 | 1.09 | 1.10 | 1.03 | 1.00 | 1.04 | 1.11 | 1.20 | 1.33 | 1.37 | 1.37 | 1.15 |
| 1926 | 1.32 | 1.28 | 1.25 | 1.21 | 1.16 | 1.15 | 1.19 | 1.25 | 1.34 | 1.44 | 1.53 | 1.56 | 1.31 |
| 1927 | 1.52 | 1.45 | 1.40 | 1.35 | 1.24 | 1.15 | 1.17 | 1.20 | 1.28 | 1.35 | 1.40 | 1.39 | 1.32 |
| 1928 | 1.34 | 1.25 | 1.15 | 1.06 | .99 | .98 | 1.05 | 1.19 | 1.26 | 1.31 | 1.35 | 1.34 | 1.19 |
| 1929 | 1.30 | 1.25 | 1.22 | 1.19 | 1.17 | 1.16 | 1.18 | 1.22 | 1.25 | 1.29 | 1.33 | 1.28 | 1.24 |
| 1930 | 1.23 | 1.23 | 1.21 | 1.16 | 1.10 | 1.07 | 1.16 | 1.22 | 1.30 | 1.39 | 1.41 | 1.33 | 1.23 |
| 1931 | 1.27 | 1.27 | 1.24 | 1.17 | 1.12 | 1.14 | 1.28 | 1.46 | 1.59 | 1.64 | 1.50 | 1.40 | 1.34 |
| 1932 | 1.32 | 1.32 | 1.28 | 1.19 | 1.14 | 1.13 | 1.21 | 1.29 | 1.37 | 1.46 | 1.52 | 1.50 | 1.31 |
| 1933 | 1.42 | 1.32 | 1.26 | 1.18 | 1.16 | 1.18 | .99 | 1.08 | 1.15 | 1.23 | 1.29 | 1.23 | 1.21 |
| 1934 | 1.21 | 1.23 | 1.18 | 1.12 | 1.09 | 1.08 | 1.06 | 1.03 | 1.00 | 1.01 | 1.07 | 1.05 | 1.09 |
| 1935 | 1.04 | 1.06 | 1.03 | 1.02 | .96 | .94 | 1.01 | 1.10 | 1.20 | 1.28 | 1.42 | 1.46 | 1.13 |
| 1936 | 1.47 | 1.45 | 1.39 | 1.33 | 1.26 | 1.27 | 1.18 | 1.10 | 1.10 | 1.13 | 1.15 | 1.09 | 1.24 |
| 1937 | 1.04 | 1.01 | .99 | .89 | .85 | .87 | .95 | 1.10 | 1.26 | 1.41 | 1.52 | 1.54 | 1.12 |
| 1938 | 1.42 | 1.33 | 1.26 | 1.19 | 1.12 | 1.13 | 1.19 | 1.27 | 1.38 | 1.45 | 1.54 | 1.51 | 1.32 |
| 1939 | 1.40 | 1.34 | 1.23 | 1.11 | 1.08 | 1.10 | 1.21 | 1.35 | 1.32 | 1.44 | 1.49 | 1.41 | 1.29 |
| 1940 | 1.36 | 1.31 | 1.23 | 1.16 | 1.10 | 1.12 | 1.22 | 1.29 | 1.36 | 1.41 | 1.45 | 1.42 | 1.29 |
| 1941 | 1.35 | 1.33 | 1.32 | 1.29 | 1.31 | 1.33 | 1.38 | 1.42 | 1.43 | 1.51 | 1.54 | 1.49 | 1.39 |
| 1942 | 1.40 | 1.32 | 1.26 | 1.22 | 1.20 | 1.19 | 1.22 | 1.28 | 1.36 | 1.42 | 1.50 | 1.51 | 1.32 |
| 1943 | 1.44 | 1.43 | 1.38 | 1.32 | 1.30 | 1.28 | 1.27 | 1.25 | 1.26 | 1.43 | 1.45 | 1.43 | 1.35 |
| 1944 | 1.39 | 1.36 | 1.40 | 1.35 | 1.26 | 1.23 | 1.24 | 1.29 | 1.45 | 1.50 | 1.53 | 1.54 | 1.38 |
| 1945 | 1.52 | 1.49 | 1.45 | 1.41 | 1.27 | 1.27 | 1.34 | 1.36 | 1.40 | 1.49 | 1.50 | 1.50 | 1.42 |
| 1946 | 1.49 | 1.46 | 1.41 | 1.37 | 1.22 | 1.23 | 1.16 | 1.24 | 1.38 | 1.51 | 1.54 | 1.54 | 1.38 |
| 1947 | 1.47 | 1.40 | 1.27 | 1.16 | 1.09 | 1.03 | 1.02 | 1.08 | 1.09 | 1.13 | 1.20 | 1.18 | 1.18 |
| 1948 | 1.11 | 1.18 | 1.13 | 1.09 | 1.08 | 1.11 | 1.19 | 1.34 | 1.43 | 1.47 | 1.46 | 1.44 | 1.25 |
| 1949 | 1.34 | 1.34 | 1.24 | 1.15 | 1.15 | 1.18 | 1.20 | 1.26 | 1.33 | 1.41 | 1.47 | 1.42 | 1.29 |
| Butterfat-feed price ratios | | | | | | | | | | | | | |
| 1915 | 21.1 | 19.0 | 17.7 | 18.0 | 17.2 | 17.0 | 16.8 | 16.6 | 17.9 | 20.2 | 21.4 | 22.8 | 18.8 |
| 1916 | 21.6 | 20.9 | 22.6 | 22.7 | 20.4 | 19.2 | 18.9 | 19.4 | 20.0 | 20.6 | 20.9 | 21.2 | 20.7 |
| 1917 | 20.7 | 20.2 | 18.6 | 17.6 | 15.6 | 15.2 | 14.9 | 15.4 | 16.8 | 17.8 | 18.8 | 19.3 | 17.6 |
| 1918 | 19.8 | 18.3 | 16.0 | 15.4 | 16.0 | 16.1 | 16.6 | 17.0 | 19.9 | 22.0 | 23.9 | 25.7 | 18.9 |
| 1919 | 21.8 | 20.0 | 21.7 | 22.0 | 19.8 | 18.1 | 17.7 | 18.1 | 19.2 | 22.7 | 24.9 | 24.3 | 20.9 |
| 1920 | 22.4 | 21.0 | 20.7 | 20.3 | 17.1 | 16.2 | 16.9 | 18.7 | 22.5 | 26.6 | 31.2 | 29.9 | 22.0 |
| 1921 | 31.0 | 29.1 | 31.6 | 31.0 | 22.5 | 20.8 | 24.1 | 28.8 | 29.2 | 33.6 | 34.4 | 33.0 | 29.1 |
| 1922 | 26.9 | 25.8 | 24.5 | 23.2 | 22.7 | 23.2 | 24.5 | 23.9 | 26.3 | 28.2 | 29.9 | 32.5 | 25.0 |
| 1923 | 29.4 | 27.5 | 26.7 | 27.1 | 23.4 | 21.8 | 22.7 | 24.5 | 26.4 | 27.1 | 29.3 | 30.6 | 26.4 |
| 1924 | 31.0 | 29.4 | 28.1 | 24.7 | 23.1 | 22.6 | 21.4 | 19.8 | 20.1 | 20.0 | 20.4 | 22.0 | 23.6 |
| 1925 | 20.9 | 19.4 | 22.3 | 23.0 | 22.6 | 21.8 | 22.5 | 23.7 | 25.5 | 29.6 | 30.6 | 30.7 | 24.4 |
| 1926 | 29.0 | 28.0 | 28.4 | 26.9 | 26.2 | 26.4 | 26.1 | 25.7 | 27.7 | 29.2 | 31.8 | 33.7 | 28.3 |
| 1927 | 32.3 | 31.6 | 32.4 | 31.8 | 27.9 | 24.1 | 24.0 | 23.3 | 24.8 | 27.1 | 28.3 | 28.8 | 23.0 |
| 1928 | 28.9 | 26.4 | 25.5 | 23.8 | 21.9 | 21.4 | 22.4 | 26.5 | 28.5 | 28.7 | 29.2 | 29.6 | 26.1 |
| 1929 | 28.0 | 27.3 | 27.6 | 27.0 | 27.3 | 25.9 | 26.3 | 25.9 | 26.1 | 26.7 | 26.5 | 25.5 | 26.8 |
| 1930 | 22.9 | 22.5 | 22.7 | 23.8 | 23.5 | 20.9 | 22.3 | 23.9 | 25.6 | 27.0 | 28.0 | 24.7 | 24.0 |
| 1931 | 22.2 | 22.1 | 24.8 | 23.4 | 19.6 | 19.9 | 22.4 | 27.8 | 32.0 | 37.4 | 31.0 | 29.7 | 26.0 |
| 1932 | 25.3 | 22.8 | 22.7 | 21.2 | 20.1 | 19.5 | 20.3 | 26.1 | 27.1 | 29.2 | 31.2 | 36.4 | 25.2 |
| 1933 | 33.2 | 27.2 | 25.6 | 25.0 | 25.9 | 23.7 | 20.4 | 17.4 | 19.2 | 21.8 | 21.7 | 18.9 | 23.3 |
| 1934 | 16.4 | 21.6 | 22.8 | 20.6 | 20.9 | 19.5 | 18.3 | 17.5 | 16.1 | 16.1 | 17.5 | 17.1 | 18.7 |
| 1935 | 18.0 | 21.5 | 19.0 | 20.6 | 17.2 | 16.2 | 17.2 | 19.2 | 22.0 | 23.1 | 27.2 | 30.3 | 21.0 |
| 1936 | 30.7 | 31.7 | 28.8 | 28.6 | 24.9 | 25.6 | 23.5 | 21.6 | 21.3 | 20.3 | 19.7 | 18.9 | 24.6 |
| 1937 | 18.3 | 17.8 | 18.5 | 16.7 | 16.1 | 16.7 | 18.0 | 21.9 | 25.3 | 28.8 | 30.7 | 32.5 | 21.8 |
| 1938 | 27.9 | 25.0 | 25.0 | 23.5 | 22.6 | 22.4 | 23.7 | 25.1 | 25.4 | 26.2 | 27.2 | 27.6 | 25.1 |
| 1939 | 24.5 | 24.2 | 21.8 | 20.0 | 19.7 | 20.4 | 21.8 | 22.9 | 21.3 | 24.7 | 25.1 | 24.2 | 22.6 |
| 1940 | 24.6 | 23.6 | 22.3 | 21.3 | 20.9 | 20.8 | 22.7 | 24.3 | 24.9 | 26.4 | 27.0 | 29.2 | 24.0 |
| 1941 | 25.7 | 25.4 | 25.6 | 26.3 | 27.8 | 28.1 | 28.2 | 26.7 | 26.2 | 26.4 | 26.4 | 24.5 | 26.4 |
| 1942 | 23.0 | 21.8 | 21.4 | 21.9 | 22.7 | 22.1 | 22.3 | 24.5 | 26.0 | 28.4 | 29.1 | 29.3 | 24.4 |
| 1943 | 27.6 | 27.5 | 26.7 | 25.9 | 24.9 | 23.7 | 23.2 | 22.6 | 22.5 | 24.6 | 24.4 | 23.8 | 24.8 |
| 1944 | 23.7 | 23.6 | 24.8 | 24.3 | 23.2 | 22.8 | 22.7 | 23.2 | 25.7 | 26.0 | 26.4 | 26.3 | 24.4 |
| 1945 | 25.5 | 26.4 | 26.2 | 29.1 | 26.1 | 25.9 | 27.1 | 27.3 | 27.9 | 29.3 | 29.2 | 29.1 | 27.5 |
| 1946 | 29.1 | 28.7 | 28.4 | 27.5 | 24.4 | 23.8 | 22.6 | 22.7 | 25.5 | 30.1 | 28.4 | 30.2 | 26.8 |
| 1947 | 26.3 | 24.6 | 24.4 | 22.4 | 20.7 | 19.6 | 20.3 | 20.5 | 21.8 | 19.4 | 20.3 | 21.4 | 21.8 |
| 1948 | 20.1 | 22.2 | 20.4 | 20.9 | 21.2 | 21.3 | 23.1 | 25.6 | 25.4 | 24.0 | 22.7 | 23.0 | 22.5 |
| 1949 | 22.8 | 23.7 | 23.1 | 22.1 | 22.6 | 23.1 | 22.2 | 23.0 | 23.5 | 24.5 | 25.0 | 24.3 | 23.3 |

1/ Includes an allowance for dairy production payments, October 1943-June 1946.

2/ Simple average.

3/ Pounds of feed equivalent in value to one pound of wholesale milk.

4/ Pounds of feed equivalent in value to one pound of butterfat, based on local market prices.

Table 109.- Poultry-feed price ratios, United States, by months, 1924-49 1/

| Year | January | February | March | April | May | June | July | August | September | October | November | December | Average |
|-------------------------------------|---------|----------|-------|-------|------|------|------|--------|-----------|---------|----------|----------|---------|
| <u>Chicken-feed price ratios 2/</u> | | | | | | | | | | | | | |
| 1924 | 8.0 | 8.2 | 8.6 | 8.9 | 9.5 | 9.4 | 8.6 | 8.0 | 7.8 | 7.5 | 7.3 | 6.8 | 8.2 |
| 1925 | 6.7 | 7.0 | 7.7 | 8.5 | 8.6 | 8.3 | 8.4 | 8.0 | 8.2 | 8.6 | 8.2 | 8.4 | 8.1 |
| 1926 | 8.5 | 9.5 | 9.9 | 10.5 | 10.9 | 11.0 | 10.9 | 10.0 | 9.8 | 9.5 | 9.4 | 9.2 | 9.9 |
| 1927 | 9.3 | 9.6 | 9.8 | 10.1 | 9.6 | 8.5 | 8.2 | 8.0 | 7.8 | 8.3 | 8.4 | 8.2 | 8.8 |
| 1928 | 8.2 | 8.3 | 8.0 | 8.1 | 8.0 | 8.1 | 8.4 | 9.0 | 9.3 | 9.3 | 9.4 | 9.2 | 8.6 |
| 1929 | 9.3 | 9.2 | 9.5 | 10.2 | 10.8 | 11.1 | 10.4 | 9.6 | 9.3 | 9.1 | 9.0 | 8.6 | 9.7 |
| 1930 | 8.9 | 9.4 | 9.8 | 9.9 | 9.5 | 9.0 | 8.6 | 8.1 | 8.4 | 8.6 | 8.5 | 8.1 | 8.9 |
| 1931 | 8.8 | 8.8 | 9.5 | 9.8 | 9.6 | 10.4 | 11.0 | 12.2 | 12.5 | 12.0 | 11.0 | 10.9 | 10.5 |
| 1932 | 10.6 | 10.3 | 10.3 | 10.4 | 10.2 | 9.9 | 10.4 | 10.4 | 10.5 | 10.0 | 9.9 | 9.3 | 10.2 |
| 1933 | 9.3 | 8.8 | 8.4 | 8.2 | 7.7 | 7.1 | 6.2 | 6.1 | 6.1 | 6.7 | 6.1 | 6.0 | 7.2 |
| 1934 | 6.3 | 6.8 | 6.9 | 7.4 | 7.4 | 6.8 | 6.9 | 6.2 | 6.6 | 6.2 | 6.1 | 5.8 | 6.6 |
| 1935 | 6.0 | 6.6 | 7.2 | 7.4 | 7.7 | 8.0 | 7.5 | 7.8 | 8.8 | 8.9 | 9.6 | 9.8 | 7.9 |
| 1936 | 10.1 | 10.3 | 10.2 | 10.4 | 10.1 | 10.0 | 8.5 | 7.0 | 6.7 | 6.4 | 6.1 | 5.6 | 8.4 |
| 1937 | 5.7 | 5.7 | 6.1 | 6.1 | 6.0 | 6.1 | 6.5 | 7.9 | 8.7 | 9.8 | 10.1 | 10.0 | 7.4 |
| 1938 | 10.0 | 9.6 | 9.8 | 10.0 | 10.1 | 10.0 | 9.7 | 9.7 | 9.9 | 9.6 | 9.7 | 9.5 | 9.8 |
| 1939 | 9.7 | 9.9 | 9.7 | 9.5 | 9.0 | 8.7 | 9.2 | 8.9 | 8.0 | 7.8 | 7.6 | 7.0 | 8.8 |
| 1940 | 6.9 | 7.1 | 7.4 | 7.4 | 7.8 | 7.9 | 8.3 | 8.3 | 8.5 | 8.2 | 7.9 | 7.9 | 7.8 |
| 1941 | 8.2 | 8.5 | 8.6 | 9.1 | 9.2 | 9.2 | 9.1 | 8.6 | 8.2 | 8.1 | 7.9 | 7.7 | 8.5 |
| 1942 | 8.0 | 7.9 | 8.1 | 8.3 | 8.3 | 8.4 | 8.5 | 8.8 | 9.1 | 8.8 | 8.8 | 9.1 | 8.5 |
| 1943 | 9.3 | 9.4 | 9.4 | 9.6 | 9.5 | 9.5 | 9.3 | 7.2 | 9.0 | 8.6 | 8.5 | 8.4 | 9.1 |
| 1944 | 8.2 | 8.0 | 8.1 | 8.0 | 8.1 | 7.9 | 8.1 | 8.1 | 8.1 | 8.2 | 8.5 | 8.5 | 8.2 |
| 1945 | 8.5 | 8.6 | 8.7 | 9.0 | 9.3 | 9.5 | 9.8 | 9.8 | 9.4 | 8.2 | 8.0 | 8.0 | 8.9 |
| 1946 | 7.9 | 7.6 | 7.6 | 7.8 | 7.6 | 7.6 | 7.5 | 7.1 | 7.7 | 9.2 | 7.5 | 7.7 | 7.7 |
| 1947 | 7.4 | 7.4 | 7.1 | 7.1 | 7.2 | 6.8 | 6.7 | 6.2 | 6.0 | 5.6 | 5.3 | 5.2 | 6.5 |
| 1948 | 5.2 | 5.7 | 5.8 | 5.9 | 6.1 | 6.6 | 7.2 | 8.0 | 8.1 | 8.1 | 8.2 | 8.5 | 7.0 |
| 1949 | 8.5 | 8.6 | 8.8 | 8.8 | 8.0 | 7.6 | 7.0 | 7.3 | 7.1 | 6.8 | 7.0 | 6.6 | 7.7 |
| <u>Turkey-feed price ratios 3/</u> | | | | | | | | | | | | | |
| 1933 | 10.2 | 9.8 | 9.3 | 8.6 | 8.0 | 7.4 | 6.2 | 6.6 | 6.9 | 8.1 | 8.2 | 7.7 | 8.1 |
| 1934 | 7.8 | 8.0 | 7.9 | 8.1 | 7.6 | 6.8 | 6.4 | 5.9 | 6.1 | 6.7 | 7.6 | 7.9 | 7.2 |
| 1935 | 7.8 | 8.0 | 7.9 | 7.7 | 7.4 | 7.3 | 7.3 | 7.2 | 8.2 | 9.0 | 12.1 | 13.1 | 8.6 |
| 1936 | 12.2 | 11.5 | 10.9 | 10.5 | 9.9 | 9.4 | 8.1 | 7.1 | 7.2 | 7.3 | 6.9 | 6.4 | 9.0 |
| 1937 | 6.0 | 5.9 | 6.0 | 5.7 | 5.6 | 5.7 | 5.9 | 6.7 | 7.5 | 9.3 | 10.7 | 11.0 | 7.2 |
| 1938 | 10.5 | 10.7 | 10.6 | 10.5 | 10.3 | 9.9 | 10.1 | 10.3 | 11.1 | 11.7 | 12.2 | 12.9 | 10.9 |
| 1939 | 12.6 | 12.2 | 12.0 | 11.2 | 10.1 | 9.5 | 9.7 | 9.8 | 9.1 | 9.4 | 9.8 | 9.3 | 10.4 |
| 1940 | 8.2 | 8.1 | 7.9 | 7.7 | 7.5 | 7.7 | 7.9 | 8.3 | 8.8 | 9.1 | 9.4 | 9.6 | 8.4 |
| 1941 | 9.3 | 9.2 | 9.1 | 9.0 | 8.8 | 8.7 | 8.5 | 8.5 | 8.8 | 9.5 | 10.3 | 10.2 | 9.2 |
| 1942 | 9.6 | 9.1 | 9.0 | 9.0 | 8.6 | 8.5 | 8.6 | 8.9 | 9.8 | 10.8 | 12.2 | 13.1 | 9.8 |
| 1943 | 12.3 | 11.9 | 11.5 | 11.3 | 11.0 | 10.8 | 10.5 | 10.4 | 10.4 | 10.8 | 11.4 | 11.5 | 11.1 |
| 1944 | 11.1 | 10.8 | 10.6 | 10.3 | 10.2 | 10.0 | 10.1 | 10.3 | 10.7 | 11.0 | 11.9 | 12.2 | 10.8 |
| 1945 | 12.0 | 11.9 | 11.7 | 11.7 | 10.9 | 11.6 | 11.5 | 11.6 | 11.5 | 11.0 | 11.1 | 11.3 | 11.5 |
| 1946 | 10.9 | 10.5 | 10.0 | 9.7 | 9.4 | 8.9 | 8.3 | 8.4 | 8.9 | 10.8 | 10.2 | 10.1 | 9.7 |
| 1947 | 8.9 | 8.7 | 7.9 | 7.7 | 7.6 | 7.2 | 7.0 | 7.1 | 7.2 | 7.4 | 7.6 | 8.0 | 7.7 |
| 1948 | 7.7 | 8.2 | 8.0 | 7.9 | 8.0 | 8.2 | 9.2 | 10.6 | 11.0 | 11.6 | 12.8 | 14.3 | 9.8 |
| 1949 | 13.6 | 12.8 | 12.4 | 12.1 | 10.5 | 9.7 | 10.1 | 9.8 | 9.9 | 9.9 | 10.4 | 10.4 | 11.0 |

1/ Data for the various poultry-feed price ratios, by States and regions, 1941-45, are published in "Poultry-Ration Costs and Poultry-Feed Price Ratios, 1924-45," Bureau of Agricultural Economics, March 1946; currently each month in Agricultural Prices.

2/ Number of pounds of poultry ration equivalent in value at local farm markets to 1 pound of chicken (liveweight).

3/ Number of pounds of poultry ration equivalent in value at local farm markets to 1 pound of turkey (liveweight).

Table 110.- Beef steer-corn price ratios, Chicago basis, by months, 1924-49 1/

| Year | January | February | March | April | May | June | July | August | September | October | November | December | Average |
|------|---------|----------|-------|-------|------|------|------|--------|-----------|---------|----------|----------|---------|
| 1924 | 11.8 | 11.3 | 11.9 | 12.3 | 12.4 | 11.4 | 8.5 | 8.1 | 8.4 | 8.7 | 8.0 | 7.2 | 10.0 |
| 1925 | 7.2 | 7.5 | 8.5 | 9.5 | 8.6 | 9.2 | 10.5 | 10.9 | 12.2 | 13.1 | 12.3 | 12.7 | 10.2 |
| 1926 | 12.0 | 12.6 | 13.2 | 12.7 | 12.8 | 13.6 | 12.1 | 11.6 | 12.7 | 13.0 | 13.4 | 12.6 | 12.7 |
| 1927 | 13.1 | 13.5 | 14.9 | 14.8 | 12.3 | 11.2 | 11.6 | 11.0 | 13.0 | 15.9 | 16.2 | 15.1 | 13.6 |
| 1928 | 15.4 | 13.8 | 13.0 | 12.3 | 12.3 | 13.4 | 14.2 | 15.0 | 15.9 | 15.2 | 16.4 | 15.4 | 14.4 |
| 1929 | 13.4 | 12.6 | 13.5 | 15.1 | 15.6 | 15.5 | 14.8 | 14.1 | 13.8 | 14.6 | 14.8 | 14.6 | 14.4 |
| 1930 | 14.8 | 15.2 | 15.5 | 14.5 | 14.2 | 13.4 | 11.5 | 9.6 | 11.6 | 13.0 | 14.8 | 14.6 | 13.6 |
| 1931 | 14.4 | 13.8 | 14.0 | 13.4 | 13.0 | 12.9 | 13.4 | 18.7 | 19.8 | 22.0 | 20.0 | 19.2 | 16.2 |
| 1932 | 17.9 | 18.2 | 19.0 | 19.5 | 19.2 | 22.1 | 24.8 | 24.7 | 26.4 | 27.6 | 25.3 | 23.7 | 22.4 |
| 1933 | 21.0 | 20.8 | 19.6 | 14.4 | 13.4 | 13.3 | 10.8 | 11.5 | 12.1 | 13.8 | 11.6 | 11.1 | 14.4 |
| 1934 | 10.8 | 11.3 | 12.1 | 13.6 | 13.5 | 12.6 | 11.2 | 9.6 | 10.1 | 9.6 | 8.7 | 7.9 | 10.9 |
| 1935 | 10.2 | 12.0 | 12.9 | 12.5 | 12.7 | 12.1 | 11.6 | 12.7 | 12.5 | 12.7 | 16.1 | 16.6 | 12.9 |
| 1936 | 15.3 | 13.7 | 14.2 | 13.3 | 12.5 | 12.3 | 9.5 | 7.5 | 8.2 | 8.6 | 9.8 | 9.6 | 11.2 |
| 1937 | 9.5 | 9.2 | 9.3 | 8.0 | 8.3 | 9.9 | 11.8 | 13.5 | 13.0 | 19.3 | 19.9 | 16.0 | 12.3 |
| 1938 | 13.7 | 13.7 | 14.6 | 14.7 | 15.3 | 16.7 | 18.2 | 19.2 | 19.8 | 23.1 | 21.8 | 19.9 | 17.6 |
| 1939 | 20.1 | 21.1 | 21.7 | 20.6 | 18.9 | 18.0 | 19.4 | 20.2 | 18.9 | 20.4 | 19.4 | 17.0 | 19.6 |
| 1940 | 16.2 | 15.8 | 16.1 | 16.1 | 14.3 | 14.7 | 16.0 | 16.7 | 17.8 | 18.5 | 18.7 | 19.3 | 16.6 |
| 1941 | 18.7 | 18.1 | 16.5 | 15.4 | 14.3 | 14.4 | 15.3 | 15.7 | 15.6 | 16.6 | 16.1 | 16.6 | 16.1 |
| 1942 | 15.4 | 16.8 | 15.4 | 16.1 | 15.5 | 15.5 | 15.8 | 17.6 | 17.6 | 19.7 | 19.0 | 16.6 | 16.6 |
| 1943 | 15.4 | 15.6 | 15.4 | 15.2 | 14.6 | 14.7 | 14.4 | 14.4 | 14.5 | 14.4 | 14.2 | 13.1 | 14.7 |
| 1944 | 13.0 | 13.0 | 13.1 | 13.0 | 13.4 | 13.9 | 13.9 | 13.9 | 13.7 | 14.0 | 14.4 | 13.0 | 13.5 |
| 1945 | 12.8 | 13.1 | 13.6 | 14.0 | 14.1 | 14.1 | 14.1 | 13.9 | 14.1 | 14.3 | 14.5 | 14.1 | 13.9 |
| 1946 | 14.2 | 12.0 | 13.5 | 13.7 | 11.6 | 11.3 | 9.9 | 11.2 | 9.5 | 13.0 | 17.0 | 17.3 | 12.8 |
| 1947 | 16.6 | 15.5 | 13.5 | 12.9 | 13.5 | 12.3 | 12.8 | 12.3 | 11.8 | 12.4 | 12.2 | 11.1 | 13.1 |
| 1948 | 10.8 | 11.7 | 11.6 | 12.3 | 13.6 | 15.0 | 17.0 | 18.1 | 18.8 | 21.8 | 22.2 | 18.8 | 16.0 |
| 1949 | 17.1 | 17.5 | 18.1 | 17.7 | 18.3 | 19.6 | 18.4 | 20.1 | 21.4 | 25.1 | 24.4 | 20.4 | 19.8 |

1/ Bushels of No. 3 Yellow Corn equivalent in value to 100 pounds of "Beef steers from the Corn Belt, sold out of first hands at Chicago for slaughter, all grades".

END