



AgEcon SEARCH
RESEARCH IN AGRICULTURAL & APPLIED ECONOMICS

The World's Largest Open Access Agricultural & Applied Economics Digital Library

This document is discoverable and free to researchers across the globe due to the work of AgEcon Search.

Help ensure our sustainability.

Give to AgEcon Search

AgEcon Search
<http://ageconsearch.umn.edu>
aesearch@umn.edu

*Papers downloaded from **AgEcon Search** may be used for non-commercial purposes and personal study only. No other use, including posting to another Internet site, is permitted without permission from the copyright owner (not AgEcon Search), or as allowed under the provisions of Fair Use, U.S. Copyright Act, Title 17 U.S.C.*

SB 72 (1941)

USDA STATISTICAL BULLETINS

UPDATE

FOREST PRODUCTS STATISTICS OF THE CENTRAL AND PRAIRIE STATES

REYNOLD - RYAN PIERSON

10

START

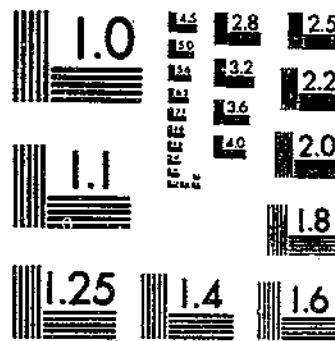
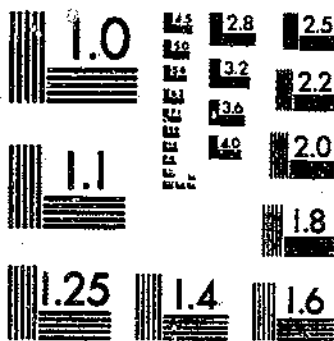

© UPGATA 1981

MICROCOPY RESOLUTION TEST CHART
NATIONAL BUREAU OF STANDARDS-1963-A

MICROCOPY RESOLUTION TEST CHART
NATIONAL BUREAU OF STANDARDS-1963-A

UNITED STATES DEPARTMENT OF AGRICULTURE

STATISTICAL BULLETIN No. 73

Washington, D. C.



January 1941

FOREST PRODUCTS STATISTICS OF THE CENTRAL AND PRAIRIE STATES¹

Compiled by R. V. REYNOLDS, *forest economist*, and A. H. PIERSON, *assistant forester*, Division of Forest Economics, Forest Service.

CONTENTS

| | Page | | Page |
|--------------------------|------|--------------------------------------|------|
| Introduction..... | 1 | Lumber consumption—Continued. | |
| Lumber production..... | 8 | Prairie region—Continued. | |
| Central region..... | 9 | North Dakota..... | 68 |
| Illinois..... | 12 | South Dakota..... | 69 |
| Indiana..... | 15 | Paper production by States..... | 70 |
| Kentucky..... | 18 | Wood used for veneer..... | 72 |
| Missouri..... | 18 | Stumpage prices..... | 73 |
| Ohio..... | 21 | Central region..... | 73 |
| Tennessee..... | 24 | Illinois..... | 73 |
| West Virginia..... | 28 | Indiana..... | 74 |
| Prairie region..... | 32 | Kentucky..... | 74 |
| Iowa..... | 32 | Missouri..... | 75 |
| Kansas..... | 35 | Ohio..... | 76 |
| South Dakota..... | 37 | Tennessee..... | 77 |
| Lumber distribution..... | 39 | West Virginia..... | 78 |
| Central region..... | 39 | Lumber-log prices..... | 79 |
| Illinois..... | 41 | Central region..... | 79 |
| Indiana..... | 42 | Illinois..... | 79 |
| Kentucky..... | 44 | Indiana..... | 80 |
| Missouri..... | 44 | Kentucky..... | 81 |
| Ohio..... | 46 | Missouri..... | 82 |
| Tennessee..... | 48 | Ohio..... | 83 |
| West Virginia..... | 48 | Tennessee..... | 84 |
| Prairie region..... | 49 | West Virginia..... | 85 |
| Iowa..... | 49 | Lumber prices..... | 86 |
| Kansas..... | 50 | Central region..... | 86 |
| South Dakota..... | 51 | Illinois..... | 86 |
| Lumber consumption..... | 52 | Indiana..... | 87 |
| Central region..... | 52 | Kentucky..... | 87 |
| Illinois..... | 52 | Missouri..... | 88 |
| Indiana..... | 54 | Ohio..... | 89 |
| Kentucky..... | 56 | Tennessee..... | 90 |
| Missouri..... | 58 | West Virginia..... | 91 |
| Ohio..... | 59 | Prairie region..... | 92 |
| Tennessee..... | 61 | Iowa..... | 92 |
| West Virginia..... | 62 | Kansas..... | 92 |
| Prairie region..... | 64 | South Dakota..... | 93 |
| Iowa..... | 64 | Estimated fuel wood consumption..... | 93 |
| Kansas..... | 65 | Central region..... | 93 |
| Nebraska..... | 66 | Prairie region..... | 94 |

INTRODUCTION

This bulletin presents forest-products statistics for seven Central States and five States in the Prairie region. As far as possible the State figures are given separately, in convenient form for those who are especially interested in the economic development of each State and in the significance of the various industries and forest resources in relation to such development. Although there are extensive gaps

¹ From basic data gathered in cooperation with the Bureau of the Census, United States Department of Commerce, and the Dominion Bureau of Statistics.

in the information presented and some data are unavoidably incomplete, the tabulations are a compilation from all known records and sources of information as well as a complete summary of the published data. As such, they furnish the best available indications, by States, of trends in production, distribution, consumption, and prices of important forest products.

Originally, the Central States region was heavily forested in the eastern and southern portions. About four-fifths of the timber was hardwood, much of which was of the finest quality and some of which attained great size. From northwestern Indiana westward through Illinois and southwestward through Missouri, prairies dominated large areas, and in Kentucky grass-covered barrens were extensive and treeless. Smaller included prairies were found as far east as central Ohio.

The Prairie States were characterized by vast areas of grass-covered land and in the westerly portions by sage-covered plains. In southwestern South Dakota (Black Hills) are mountainous areas with a forest cover of ponderosa pine, the easternmost extension of western commercial saw timber. In eastern and southeastern Iowa timber occurred in bodies of considerable extent, consisting largely of fine walnut, sycamore, oak, and numerous other hardwoods. Limited commercial stands of white pine in the northeastern part of the State, and of eastern redcedar more widely scattered, were lumbered long ago. Elsewhere throughout the region, as in the Dakotas, Nebraska, and Kansas, were strips of hardwood, principally cottonwood, along the watercourses.

While the two regions are somewhat similar in total land area, the Central States had 10 to 15 times as much timber as the Prairie States, which are consumers rather than producers of timber commodities.

In order to prevent unlawful disclosures it has been the custom of the Bureau of the Census to publish figures combining the products of two or more States in which there are only a few reporting agencies. The effect is to lessen the number of tables which can be presented for the individual Prairie States, even in respect to lumber production. The cut of Nebraska is thus combined in some years with Kansas and in others with Iowa. In 1925, 1926, and 1927 Kansas was combined with Iowa. After the lapse of years it is not feasible to separate these combined reports. North Dakota reported hardwood lumber production of 2 million feet in 1899. Previous to that year there is no dependable record, and no production or distribution has been reported in succeeding years.

For census reasons also the statistics of pulpwood, wood pulp, and paper for many States cannot be shown separately. The Prairie States have no mills which consume pulpwood and produce wood pulp. Of the Central States, only Ohio, Tennessee, and West Virginia are active in the wood-pulp industry. So few plants are engaged that the latest State record afforded by the census is that of Tennessee in 1931, when the State consumed 95,193 cords of pulpwood. Satisfactory tables for pulpwood consumption and wood-pulp production are thus not feasible. All of the States in these regions except the Dakotas and Nebraska do manufacture paper, however, and for that reason a national table of paper production is included giving the available data for all States.

The aggregate cut of lumber from 1900 to 1935 has been estimated as follows for the two regions:

| | Million board feet |
|-----------------|-----------------------|
| Central region: | |
| Softwood..... | 52, 000 |
| Hardwood..... | 218, 000 |
| Total..... | <u>270, 000</u> |
| Prairie region: | |
| Softwood..... | 20, 900 |
| Hardwood..... | 6, 100 |
| Total..... | <u>27, 000</u> |

¹ The Prairie softwood includes 10,750 million board feet of white pine, sawed in Iowa from logs which grew in the Lakes States, and 1,300 million feet of ponderosa pine from South Dakota.

The Central region ranks fourth in aggregate lumber production, being surpassed only by the Lakes States, Lower Mississippi, and North Pacific regions. It has produced more than 40 percent of all the hardwood lumber sawed in the United States.

It will be observed that some of the lumber production tables show white pine, hemlock, spruce, and larch in States which did not have these woods in their forests or at least had them only in small quantities. This is because the census of manufactures records lumber production in the State where the sawing occurs, regardless of the source of the logs. In Illinois (table 2) the heavy cut of white pine in earlier years came, at least in large part, from logs grown in Wisconsin and Minnesota. Yellow pine also was largely from logs shipped into the State. In Indiana (table 3) the white pine, spruce, and part of the hemlock lumber must have been sawed from logs grown in Michigan or Wisconsin. The yellow pine probably was from Kentucky or Tennessee. The white pine and larch reported from Missouri (table 5) could have had no other original source than the Lake States. In Ohio (table 6) the spruce, much of the white pine and hemlock, and probably some of the larch were sawed from logs which grew either in Michigan, or in Pennsylvania, West Virginia, or Canada. Almost all of the white pine sawed in Iowa (table 9), and all of the hemlock, larch, and spruce came from the upper Mississippi and its tributaries in Wisconsin and Minnesota. Why these softwoods were sawed so far from the stump is discussed later.

Hardwood distillation is of considerable importance in Tennessee, and less so in West Virginia, Kentucky, and Missouri. But since the industry is not of outstanding importance in the Central States as a whole, and there is no development in the Prairie States, and no data by States in either region are available since 1929, a satisfactory distillation table cannot be provided.

The average annual prices of standing timber (stumpage) and of logs intended primarily for the manufacture of lumber, as given in tables 36 and 37, are the best existing indexes of market trends. Each entry is a weighted average from which the prices of the individual transactions included may show considerable variation. Prices for some species and in some States are unavoidably fragmentary for some years. The variation in prices for the 15-year period for which price data are given is no greater than might be expected in view of the great variation in quality and accessibility, as well as the knowledge of values on the part of both purchaser and seller.

Fuel wood, posts, hewed ties, mine timber, poles and piling, and cordwood used for distillation, tanning extract, and excelsior accounted for 64 percent of the estimated average annual timber cut of 1,947 million cubic feet in the Central States for the period 1925-29, and for 88 percent of the total cut of 122 million cubic feet during the same period in the Prairie States. Periodic records of cut for these products are not available by States. Total fuel-wood consumption from earliest settlement to 1930 is estimated for the two regions in tables 48 and 49.

Damage by fire, disease, and insects amounted to 196 million cubic feet annually during 1925-29, practically all of which was in the Central region.

Comparison of the aggregate lumber production estimate previously shown with the estimates of fuel-wood consumption (tables 48, 49) shows that more native saw timber was burned as fuel than ever was sawed for lumber in the Prairie States. Similarly in the Central States region, the aggregate saw timber used for fuel far exceeded the lumber cut. There was ample hardwood for fuel but relatively little softwood for lumber.

It is probable also that in the Central States the saw timber felled in clearing land and not utilized exceeded the lumber cut. Extensive destruction of timber in clearing was inevitable. The percentage of hardwoods in the original stand was very heavy, and notwithstanding their fine quality, the great quantities that encountered the agricultural soils could not all be marketed.

In both Central and Prairie States the lumber consumed has greatly exceeded the lumber produced at all periods since the Civil War (figs. 1 and 2). This and the sawing of species alien to these regions are explained by the condition already indicated, namely, that neither region grew softwoods in sufficient quantity and availability for its needs. In many parts of the Prairie States there never was sufficient timber, even of hardwoods. Softwoods were strongly preferred for all sorts of building construction and fencing. That demand opened a market for softwood lumber which began in a minor way before the Civil War, grew to its peak about 1900-10, and continues in diminished volume to the present time, a period of nearly 100 years. During the first 60 years of that period a very large part of the needed softwood was brought into these regions in the form of logs floated down the Mississippi and Ohio rivers, and over the waters of Lake Michigan and Lake Erie.

Beginning in 1839, great log rafts floating down the Mississippi, steered by long oars or sweeps, were no uncommon sight. Ordinarily a log raft included upward of 1 million feet, but the largest of record, 270 feet wide and 1,550 feet long, carried from Lynxville, Wis., to Rock Island, Ill., in 1906 2¼ million feet of logs. The charge for rafting from West Newton to Davenport or Rock Island was \$1.10 per thousand feet. These rafts served busy sawmills in a score of river towns in Iowa, Illinois, and Missouri. Frederick Weyerhaeuser, then operating a mill at Rock Island, Ill., is credited with having been the first man to utilize steam power in rafting on the Mississippi. About 1869 powerful tugs and river steamers were used to tow or push the rafts down the river.

The total output of Lake States logs into the Mississippi between 1830 and 1914 was about 32 billion feet log scale, as compiled from

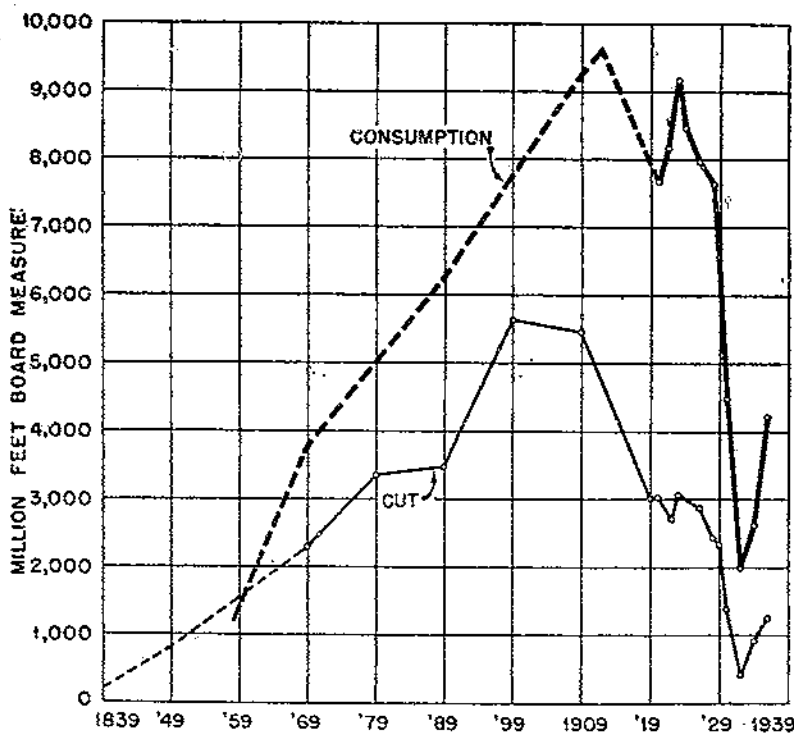

FIGURE 1.—Lumber cut and consumption in the Central region, 1839-1936.

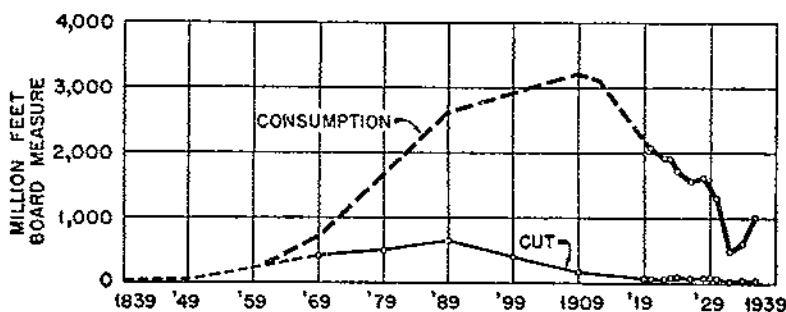

FIGURE 2.—Lumber cut and consumption in the Prairie region, 1839-1936.

records of the surveyor general of logs and lumber at St. Paul, Minn., and from archives of the State historical societies of Minnesota and Wisconsin.² Practically all the logs rafted were white pine of high quality, and about three-fourths came from Wisconsin. The estimated aggregate production of lumber from these logs, given in table 1, is based on records of the Bureau of the Census and Forest Service estimates of production previous to 1899.

TABLE 1.—Pine lumber sawed from logs rafted down the Mississippi River, 1850-1914

(In million feet b. m., i. e., 000,000 omitted)

| Decade | Illinois | Iowa | Missouri | Total | Decade | Illinois | Iowa | Missouri | Total |
|--------------|----------|-------|----------|-------|--------------|----------|--------|----------|--------|
| 1850-59..... | 15 | | | 15 | 1890-99..... | 1,205 | 4,085 | 1,085 | 6,445 |
| 1860-69..... | 465 | 25 | 10 | 410 | 1900-04..... | 460 | 1,400 | 270 | 2,130 |
| 1850-59..... | 1,075 | 676 | 345 | 2,095 | 1905-09..... | 140 | 875 | | 1,015 |
| 1860-69..... | 1,300 | 2,010 | 1,020 | 4,330 | 1910-14..... | | 200 | | 200 |
| 1870-79..... | 1,400 | 3,125 | 1,335 | 5,860 | Total..... | 7,535 | 11,750 | 5,265 | 20,550 |
| 1880-89..... | 1,445 | 4,375 | 1,200 | 7,020 | | | | | |

¹ Includes 50 million feet of hemlock.

From the census record it is also estimated that the production of shingles on the Mississippi amounted to 8,310 million pieces, of which 5,530 million were made in Iowa and 1,390 million each in Illinois and Missouri. The volume of shingles is equivalent to 831 million board feet. Lath were also produced in proportionately large quantities.

Part of the logs may have been sawed in southern Minnesota or Wisconsin. Possibly 5 percent were lost through rafting accidents or by sinking, and it is probable that not all the lumber cut was reported. Considering also the probable overrun of lumber, the combined quantity of lumber and shingles shows close agreement with the quantity of logs put into the Mississippi.

Indiana and Ohio also sawed white pine grown elsewhere. The totals for the Central States region by decades, in million board feet, including the two States already recorded, are:

| | |
|---------------|--------|
| Illinois..... | 7,535 |
| Indiana..... | 1,345 |
| Missouri..... | 5,265 |
| Ohio..... | 1,875 |
| Total..... | 16,020 |

To this total production of pine lumber from logs grown outside these four Central States may be added 165 million feet of imported hemlock logs sawed in Ohio. The shingle production from Lake States logs may have amounted to 4,500 million pieces, equivalent to 450 million feet additional.

² See the following publications: BLAIR, WALTER A. A RAFT PILOT'S LOG: A HISTORY OF THE GREAT RAFTING INDUSTRY OF THE UPPER MISSISSIPPI, 1840-1915. 327 pp. illus. 1930. Cleveland.
 HORTON, GEORGE W. HISTORY OF THE LUMBER AND FOREST INDUSTRY OF THE NORTHWEST. Chicago. 734 pp. 1906.

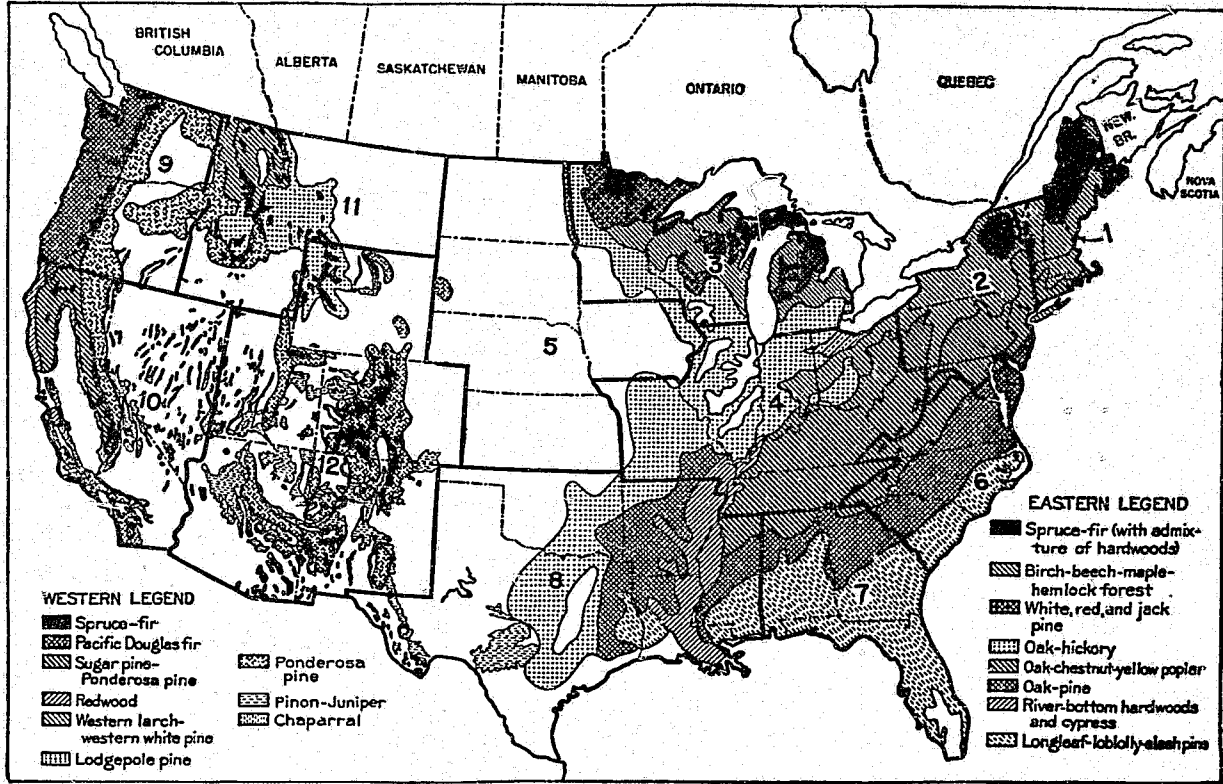

FIGURE 3.—Principal forest types of the United States and regions used in forest-products statistics.

The rafted logs alone, however, were not sufficient to supply the demand for building material arising from the settlement of the prairies of Iowa, Illinois, Missouri, Kansas, and Nebraska. Sawed lumber, shingles, and lath also came down the Mississippi in enormous quantities, sometimes as top loads on the log rafts, sometimes as rafts made up exclusively of lumber and timbers. This treatment did not improve the lumber, but it served until the railroads could carry the burden.³ The largest lumber raft went from Stillwater, Minn., to St. Louis in 1915. It was 270 feet wide, 1,450 feet long, 26 courses deep, and with its top load contained 9 million feet of sawed material.

Statistics of lumber production and lumber prices at the mill are derived from bulletins of the Bureau of the Census and the Forest Service, which have cooperated continuously since 1920. That cooperation has greatly facilitated the work of the Forest Service in gathering statistics of stumpage and log prices and of lumber distribution. Essential information in regard to the lumber distributed from Canadian Provinces to States has been provided by the Dominion Bureau of Statistics through cooperation established in 1928.

This presentation of Central and Prairie States statistics is the last in a series of six regional bulletins covering the entire United States. The different geographic divisions or regions covered by these publications, as listed below, are shown in figure 3 in relation to the principal forest types.

| <i>Statistical Bulletin</i> | <i>Region</i> |
|---|-----------------------------|
| No. 70. Northeastern States..... | { 1. New England. |
| No. 68. Lake States..... | { 2. Middle Atlantic. |
| | { 3. Lake States. |
| No. 73. Central and Prairie States..... | { 4. Central. |
| | { 5. Prairie. |
| No. 69. Southern States..... | { 6. South Atlantic. |
| | { 7. East Gulf. |
| | { 8. Lower Mississippi. |
| No. 65. Pacific Coast States..... | { 9. North Pacific. |
| | { 10. South Pacific. |
| No. 64. Rocky Mountain States..... | { 11. North Rocky Mountain. |
| | { 12. South Rocky Mountain. |

³ Following the Civil War the extension of railroads facilitated the transportation of sawed softwood lumber from other regions, first from the great merchant mills of the Lakes States, then from the South, and finally from the Far West. In the decade 1920-29 Iowa alone received 5,600 million feet of softwood lumber from States outside the Prairie region.

LUMBER PRODUCTION

TABLE 2.—Lumber production, Illinois, by kind of wood, 1899, 1904-38¹

| Kind of wood | 1899 (825 mills) | 1904 (265 mills) | 1905 (174 mills) | 1906 (305 mills) | 1907 (400 mills) | 1908 (546 mills) | 1909 (827 mills) | 1910 (452 mills) | 1911 (394 mills) | 1912 (463 mills) | 1913 (275 mills) | 1914 (210 mills) |
|-----------------------|---------------------------|---------------------------|-------------------------------------|-------------------------------------|--------------------------|------------------------|--------------------------|------------------------|------------------------|------------------------|-------------------------------------|-------------------------------------|
| | <i>M ft. b. m.</i> | <i>M ft. b. m.</i> | <i>M ft. b. m.</i> | <i>M ft. b. m.</i> | <i>M ft. b. m.</i> | <i>M ft. b. m.</i> | <i>M ft. b. m.</i> | <i>M ft. b. m.</i> | <i>M ft. b. m.</i> | <i>M ft. b. m.</i> | <i>M ft. b. m.</i> | <i>M ft. b. m.</i> |
| Softwood: | | | | | | | | | | | | |
| Balsam fir..... | | | | | | | | | | | 135 | |
| Cedar..... | | | | | | | 30 | 25 | | | | |
| Cypress..... | 1,435 | 3,697 | 1,008 | 3,371 | 3,089 | 4,069 | 4,186 | 2,038 | 1,878 | 3,496 | 3,065 | 3,332 |
| Hemlock..... | 3 | | | 350 | 15 | | | | | | | |
| Larch (tamarack)..... | | | | | | | | 162 | | | | |
| White pine..... | 130,645 | 56,243 | 32,794 | 10,384 | 510 | 21 | | 153 | 392 | 3 | | 250 |
| Yellow pine..... | | | | | | | | | 100 | 1,560 | 410 | 307 |
| Total..... | 132,082 | 59,945 | 33,802 | 14,105 | 3,014 | 5,011 | 4,621 | 2,455 | 1,981 | 5,056 | 4,510 | 3,889 |
| Hardwood: | | | | | | | | | | | | |
| Ash..... | 1,075 | 899 | 873 | 1,781 | 1,809 | 1,804 | 2,894 | 3,178 | 2,244 | 2,774 | 1,860 | 6,017 |
| Basswood..... | 243 | 820 | 48 | 434 | 047 | 303 | 587 | 357 | 102 | 90 | 118 | 19 |
| Beech..... | | | 1,607 | 559 | 2,488 | 1,304 | 1,472 | 2,285 | 6,360 | 5,539 | 1,826 | 841 |
| Birch..... | 110 | 1,313 | 26 | 7 | 107 | 458 | 475 | 326 | 235 | 283 | 81 | 1 |
| Cherry..... | | | | | | 68 | 163 | | | | | |
| Chestnut..... | | | 7 | 50 | 63 | 33 | | | | | | 7 |
| Cottonwood..... | 18,937 | 27,309 | 924 | 6,153 | 5,337 | 3,344 | 3,939 | 2,603 | 1,732 | 2,522 | 1,660 | 2,724 |
| Elm..... | 16,067 | 8,778 | 7,584 | 12,699 | 12,585 | 11,419 | 12,102 | 6,549 | 5,097 | 6,874 | 3,656 | 5,375 |
| Hickory..... | 11,443 | 6,588 | 5,308 | 8,002 | 8,171 | 7,123 | 11,095 | 7,767 | 6,129 | 9,579 | 5,124 | 1,875 |
| Maple..... | 3,170 | 2,508 | 2,851 | 4,819 | 4,169 | 5,552 | 7,163 | 6,315 | 2,944 | 5,045 | 2,517 | 2,802 |
| Oak..... | 175,607 | 61,258 | 38,601 | 70,767 | 71,116 | 63,695 | 101,279 | 62,024 | 52,298 | 50,125 | 64,845 | 33,711 |
| Red gum..... | 17,938 | 24,152 | 10,072 | 9,878 | 10,370 | 12,007 | 9,748 | 8,539 | 5,209 | 8,772 | 7,409 | 4,321 |
| Sycamore..... | 4,412 | 1,605 | | | 5,822 | 3,495 | 5,073 | 2,913 | 2,153 | 3,249 | 1,309 | 1,674 |
| Tsypelo..... | | | | 177 | | 1,038 | 704 | 978 | 4,158 | 4,337 | 3,063 | 46 |
| Walnut..... | 958 | 3,321 | 4,472 | 5,097 | 4,335 | 4,866 | 5,051 | 4,897 | 4,291 | 3,197 | 3,890 | 1,497 |
| Yellow poplar..... | 3,164 | 3,118 | 760 | 1,195 | 1,622 | 1,639 | 3,628 | 2,015 | 1,163 | 1,470 | 1,889 | 1,325 |
| All other..... | 663 | 9,871 | 12,230 | 5,051 | 12 | 100 | 227 | 305 | 555 | 2,610 | 9,145 | 103 |
| Total..... | 256,387 | 151,600 | 85,263 | 127,269 | 137,703 | 118,308 | 165,660 | 111,051 | 94,670 | 117,472 | 98,392 | 62,338 |
| All woods..... | 388,469 | 211,545 | 119,065 | 141,374 | 141,317 | 123,319 | 170,181 | 113,506 | 96,651 | 122,528 | 102,902 | 66,227 |
| Lath..... | <i>M pieces</i> 30,674 | <i>M pieces</i> 16,572 | <i>M pieces</i> (^o) | <i>M pieces</i> (^o) | <i>M pieces</i> 1,597 | <i>M pieces</i> 847 | <i>M pieces</i> 1,055 | <i>M pieces</i> 230 | <i>M pieces</i> 371 | <i>M pieces</i> 306 | <i>M pieces</i> (^o) | <i>M pieces</i> (^o) |
| Shingles..... | 42,825 | 12,408 | (^o) | (^o) | 200 | 367 | 2,245 | 650 | 10 | 50 | (^o) | (^o) |

See footnotes at end of table.

© UPDATA 1981

TABLE 2.—Lumber production, Illinois, by kind of wood, 1899, 1904-33—Continued

| Kind of wood | 1915 (131 mills) | 1916 (114 mills) | 1917 (114 mills) | 1918 (94 mills) | 1919 (252 mills) | 1920 (129 mills) | 1921 (69 mills) | 1922 (81 mills) | 1923 (74 mills) | 1924 (77 mills) | 1925 (69 mills) | 1926 (63 mills) |
|--------------------|------------------------|--------------------------|----------------------|----------------------|-----------------------|-----------------------|-----------------------|------------------------|--------------------------|----------------------|-----------------------|-----------------------|
| Softwood: | <i>M ft. b. m.</i> | <i>M ft. b. m.</i> | <i>M ft. b. m.</i> | <i>M ft. b. m.</i> | <i>M ft. b. m.</i> | <i>M ft. b. m.</i> | <i>M ft. b. m.</i> | <i>M ft. b. m.</i> | <i>M ft. b. m.</i> | <i>M ft. b. m.</i> | <i>M ft. b. m.</i> | <i>M ft. b. m.</i> |
| Cedar..... | | | | | 527 | | 527 | 600 | 150 | | | |
| Cypress..... | 1,052 | 1,880 | 1,437 | 917 | 2,238 | 1,922 | 598 | 1,476 | 397 | 896 | 707 | 2,245 |
| Yellow pine..... | 126 | 150 | | 15 | 7 | 35 | | | | 276 | 718 | 242 |
| Total..... | 2,078 | 2,036 | 1,437 | 932 | 2,762 | 1,957 | 1,125 | 2,079 | 547 | 1,272 | 1,425 | 2,487 |
| Hardwood: | | | | | | | | | | | | |
| Ash..... | 2,520 | 1,684 | 2,222 | 600 | 1,708 | 668 | 586 | 1,477 | 727 | 1,258 | 798 | 962 |
| Basswood..... | 51 | 106 | 103 | 101 | 44 | 59 | 77 | 84 | 86 | 83 | 70 | 128 |
| Beech..... | 775 | 580 | 1,092 | 708 | 813 | 171 | 79 | 26 | 182 | 1,300 | 122 | 643 |
| Birch..... | 125 | 35 | 78 | 36 | 233 | 42 | 30 | 107 | 30 | 191 | 25 | 81 |
| Chestnut..... | 3 | 1 | 1 | 26 | 95 | 28 | | | | 8 | 20 | |
| Cottonwood..... | 733 | 976 | 786 | 584 | 1,565 | 558 | 659 | 357 | 756 | 941 | 875 | 1,161 |
| Elm..... | 2,780 | 2,118 | 2,438 | 1,833 | 4,702 | 2,356 | 4,877 | 1,859 | 1,822 | 2,542 | 2,332 | 3,716 |
| Hickory..... | 929 | 1,058 | 1,050 | 1,065 | 2,322 | 2,848 | 1,456 | 606 | 411 | 651 | 402 | 512 |
| Maple..... | 1,917 | 1,322 | 2,297 | 1,036 | 3,758 | 2,181 | 3,376 | 1,469 | 1,844 | 1,856 | 2,030 | 2,668 |
| Oak..... | 22,660 | 20,972 | 17,891 | 13,719 | 34,681 | 23,377 | 20,856 | 10,643 | 14,259 | 12,761 | 11,794 | 10,721 |
| Red gum..... | 3,099 | 3,530 | 4,161 | 3,064 | 3,906 | 2,046 | 3,151 | 1,637 | 2,401 | 2,039 | 2,470 | 3,330 |
| Sycamore..... | 559 | 1,297 | 1,501 | 1,730 | 1,474 | 1,178 | 507 | 425 | 1,182 | 1,554 | 1,426 | 2,687 |
| Tupelo..... | 4,088 | 4,272 | 4,103 | 4,332 | 554 | 2,404 | 1,835 | 1,097 | 25 | 701 | 102 | 5,053 |
| Walnut..... | 7,077 | 3,169 | 2,260 | 6,130 | 3,690 | 2,445 | 3,298 | 1,605 | 2,510 | 3,792 | 4,585 | 4,284 |
| Yellow poplar..... | 545 | 542 | 575 | 98 | 1,109 | 611 | 380 | 425 | 866 | 653 | 700 | 687 |
| All other..... | 21 | 15 | 578 | 25 | 462 | 550 | 242 | 371 | 678 | 381 | 256 | 213 |
| Total..... | 47,892 | 41,605 | 40,745 | 35,527 | 61,866 | 42,612 | 41,406 | 22,311 | 27,765 | 31,351 | 28,031 | 35,870 |
| All woods..... | 49,960 | 43,731 | 42,182 | 36,459 | 64,628 | 44,469 | 42,531 | 24,387 | 28,312 | 32,623 | 29,456 | 38,357 |
| Lath..... | <i>M pieces</i> 384 | <i>M pieces</i> 1,045 | <i>M pieces</i> 5 | <i>M pieces</i> 8 | <i>M pieces</i> 10 | <i>M pieces</i> 35 | <i>M pieces</i> 34 | <i>M pieces</i> 100 | <i>M pieces</i> | <i>M pieces</i> 1 | <i>M pieces</i> 40 | <i>M pieces</i> 60 |

| Kind of wood | 1927 (50 mills) | 1928 (52 mills) | 1929 (126 mills) | 1930 (108 mills) | 1931 (83 mills) | 1932 (35 mills) | 1933 (21 mills) | 1934 (69 mills) | 1935 (71 mills) | 1936 (67 mills) | 1937 (84 mills) | 1938 (75 mills) |
|------------------|--------------------|--------------------|--------------------|--------------------|--------------------|--------------------|--------------------|--------------------|--------------------|--------------------|--------------------|--------------------|
| Softwood: | <i>M ft. b. m.</i> | <i>M ft. b. m.</i> | <i>M ft. b. m.</i> | <i>M ft. b. m.</i> | <i>M ft. b. m.</i> | <i>M ft. b. m.</i> | <i>M ft. b. m.</i> | <i>M ft. b. m.</i> | <i>M ft. b. m.</i> | <i>M ft. b. m.</i> | <i>M ft. b. m.</i> | <i>M ft. b. m.</i> |
| Cypress..... | 606 | 397 | 616 | 538 | 7 | 100 | 158 | | 50 | 63 | | 160 |
| Hemlock..... | | | | | | | | | | | | |
| White pine..... | 2 | | | | | | | | | | | |
| Yellow pine..... | 192 | 87 | 3 | | | | | | | | | |
| Total..... | 800 | 484 | 619 | 538 | 7 | 100 | 158 | 250 | 59 | 63 | | 150 |

| Hardwood: | | | | | | | | | | | | |
|--------------------|-----------------|-----------------|-----------------|-----------------|-----------------|-----------------|-----------------|-----------------|-----------------|-----------------|-----------------|-----------------|
| Ash..... | 586 | 383 | 438 | 283 | 84 | 88 | 49 | 55 | 91 | 109 | 132 | 94 |
| Basswood..... | 215 | 54 | 103 | 145 | 68 | 65 | 16 | 85 | 22 | 38 | 33 | 135 |
| Beech..... | 119 | 528 | 708 | 365 | 325 | ----- | 144 | 73 | 115 | 646 | 386 | 213 |
| Birch..... | 55 | 64 | 34 | 27 | 13 | ----- | 14 | 0 | 2 | 65 | 45 | 8 |
| Chestnut..... | 11 | 16 | 2 | ----- | ----- | ----- | ----- | ----- | ----- | ----- | ----- | ----- |
| Cottonwood..... | 1,222 | 1,466 | 1,471 | 890 | 583 | 745 | 205 | 932 | 1,272 | 913 | 2,321 | 1,421 |
| Elm..... | 2,048 | 2,286 | 1,942 | 733 | 535 | 524 | 244 | 282 | 408 | 682 | 700 | 822 |
| Hickory..... | 819 | 190 | 1,336 | 1,253 | 297 | 13 | 122 | 16 | 159 | 176 | 273 | 164 |
| Maple..... | 1,311 | 3,959 | 2,795 | 1,046 | 450 | 151 | 276 | 797 | 1,753 | 2,422 | 2,659 | 1,937 |
| Oak..... | 10,529 | 10,332 | 18,655 | 14,098 | 12,510 | 5,420 | 5,503 | 11,107 | 13,289 | 16,107 | 16,535 | 9,495 |
| Red gum..... | 2,207 | 2,451 | 2,679 | 1,335 | 918 | 210 | 486 | 330 | 573 | 1,358 | 931 | 435 |
| Sycamore..... | 434 | 389 | 424 | 349 | 506 | 250 | 75 | 28 | 303 | 315 | 391 | 367 |
| Tupelo..... | 933 | 1,430 | 1,163 | 973 | 805 | 303 | 131 | 245 | 1 | 348 | 535 | 166 |
| Walnut..... | 6,187 | 4,125 | 4,491 | 2,514 | 1,076 | 132 | 320 | 207 | 482 | 1,857 | 1,770 | 220 |
| Yellow poplar..... | 520 | 439 | 245 | 250 | 108 | 20 | 24 | 512 | 230 | 422 | 267 | 52 |
| All other..... | 717 | 521 | 526 | 439 | 161 | 101 | 24 | ----- | 135 | 74 | 12 | 59 |
| Total..... | 27,863 | 29,139 | 37,062 | 24,674 | 18,439 | 8,632 | 7,933 | 14,678 | 18,740 | 25,038 | 27,300 | 15,578 |
| All woods..... | 28,663 | 29,623 | 37,681 | 25,212 | 18,446 | 8,132 | 8,091 | 14,928 | 18,799 | 25,101 | 27,300 | 15,728 |
| Lath..... | <i>M pieces</i> | <i>M pieces</i> | <i>M pieces</i> | <i>M pieces</i> | <i>M pieces</i> | <i>M pieces</i> | <i>M pieces</i> | <i>M pieces</i> | <i>M pieces</i> | <i>M pieces</i> | <i>M pieces</i> | <i>M pieces</i> |

¹ No published census data by kind of wood previous to 1899. Forest Service estimates of lumber production for earlier years, based on the State totals of the Census of Manufactures, are given below in million feet board measure. The quantities for 1889 include the estimated production of custom mills.

| Kind of wood | 1860 | 1870 | 1889 |
|-----------------------|------|------|------|
| White pine..... | 125 | 169 | 129 |
| Yellow pine..... | 5 | 3 | 2 |
| Other softwood..... | 2 | 2 | 2 |
| Gum, red and sap..... | 2 | 4 | 10 |
| Oak..... | 91 | 120 | 57 |
| Yellow poplar..... | 15 | 23 | 20 |
| Other hardwood..... | 6 | 18 | 10 |
| Total..... | 246 | 334 | 230 |

² Reported as gum.
³ Reported as poplar.
⁴ Includes 2 M feet of chestnut.
⁵ U. S. Department of Agriculture Bulletin 1119, table 4, shows a larger total including the estimated cut of nonreporting mills.
⁶ Not separately shown.
⁷ No data collected.

TABLE 3.—Lumber production, Indiana, by kind of wood, 1899, 1904-38¹

| Kind of wood | 1899 (1,820 mills) | 1904 (772 mills) | 1905 (461 mills) | 1906 (820 mills) | 1907 (999 mills) | 1908 (1,089 mills) | 1909 (1,604 mills) | 1910 (1,044 mills) | 1911 (915 mills) | 1912 (978 mills) | 1913 (695 mills) | 1914 (650 mills) |
|-----------------------|--------------------|--------------------|--------------------|--------------------|--------------------|--------------------|--------------------|--------------------|--------------------|--------------------|--------------------|--------------------|
| Softwood: | <i>M ft. b. m.</i> | <i>M ft. b. m.</i> | <i>M ft. b. m.</i> | <i>M ft. b. m.</i> | <i>M ft. b. m.</i> | <i>M ft. b. m.</i> | <i>M ft. b. m.</i> | <i>M ft. b. m.</i> | <i>M ft. b. m.</i> | <i>M ft. b. m.</i> | <i>M ft. b. m.</i> | <i>M ft. b. m.</i> |
| Cedar..... | 15 | | | | | 680 | 595 | 235 | 615 | 809 | 8 | |
| Cypress..... | 313 | 150 | 430 | 300 | 368 | 329 | 125 | 373 | 325 | 2 | 185 | 142 |
| Hemlock..... | 480 | 240 | 15 | 210 | 306 | 111 | 432 | | 55 | 90 | | |
| Larch (tamarack)..... | | | | | | | | 25 | 4 | 22 | 20 | 2 |
| White pine..... | 3,963 | 2,730 | 15 | 544 | 269 | 108 | 04 | 25 | 628 | 15 | 9 | |
| Yellow pine..... | 392 | | | | | | | 224 | 650 | 205 | 17 | 68 |
| All other..... | | | | 300 | | | | | | | | |
| Total..... | 5,172 | 3,120 | 460 | 1,300 | 1,023 | 1,228 | 1,210 | 882 | 2,277 | 1,143 | 239 | 212 |
| Hardwood: | | | | | | | | | | | | |
| Ash..... | 27,003 | 25,606 | 13,340 | 19,631 | 19,359 | 19,997 | 23,488 | 19,765 | 19,219 | 21,549 | 15,517 | 11,014 |
| Basswood..... | 7,292 | 5,335 | 6,609 | 8,547 | 8,205 | 8,889 | 15,917 | 8,916 | 7,455 | 7,339 | 5,615 | 5,285 |
| Beech..... | | | 30,827 | 31,501 | 79,395 | 70,389 | 98,729 | 85,839 | 64,120 | 70,108 | 54,827 | 51,778 |
| Birch..... | 80 | 70 | | | 459 | | 1,216 | 971 | 672 | 505 | 161 | 88 |
| Cherry..... | | | | | | 1,061 | 1,969 | | | | | |
| Chestnut..... | 107 | 190 | 1,087 | 2,300 | 1,955 | 2,732 | 2,759 | 1,492 | 1,949 | 1,925 | 758 | 542 |
| Cottonwood..... | 1,753 | 365 | 2,187 | 3,705 | 2,714 | 3,019 | 4,143 | 2,737 | 1,897 | 3,110 | 514 | 1,472 |
| Elm..... | 74,009 | 40,503 | 24,911 | 34,580 | 37,984 | 25,740 | 40,364 | 25,972 | 19,974 | 27,493 | 20,624 | 22,507 |
| Hickory..... | 48,205 | 29,443 | 15,138 | 21,031 | 24,392 | 21,298 | 23,813 | 21,729 | 15,871 | 19,039 | 12,919 | 10,110 |
| Maple..... | 27,001 | 36,448 | 15,828 | 29,555 | 30,543 | 31,604 | 43,644 | 32,121 | 29,077 | 33,032 | 29,126 | 29,341 |
| Oak..... | 982,794 | 263,821 | 175,816 | 221,120 | 228,133 | 164,327 | 229,343 | 173,820 | 146,922 | 168,637 | 151,047 | 132,260 |
| Red gum..... | * 33,675 | * 22,162 | 12,858 | 21,036 | 22,069 | 19,326 | 23,649 | 13,369 | 12,206 | 14,201 | 11,491 | 9,132 |
| Sycamore..... | 8,733 | 8,829 | | | 11,129 | 10,447 | 11,003 | 8,433 | 7,100 | 7,850 | 3,519 | 3,803 |
| Tupelo..... | | | | | | | 262 | 466 | 441 | | 705 | 1,129 |
| Walnut..... | 10,037 | 8,359 | 8,057 | 12,924 | 9,675 | 8,358 | 7,669 | 5,237 | 9,755 | 6,425 | 10,594 | 4,626 |
| Yellow poplar..... | * 56,033 | * 31,367 | * 18,143 | * 25,234 | 28,010 | 20,441 | 29,174 | 20,122 | 17,951 | 17,803 | 13,441 | 11,071 |
| All other..... | 55,575 | 58,885 | 26,201 | 14,318 | 434 | 1,046 | 1,330 | 3,178 | 3,087 | 2,278 | 2,296 | 4,217 |
| Total..... | 1,031,827 | 569,733 | 351,902 | 440,448 | 503,707 | 410,040 | 555,202 | 422,081 | 358,336 | 399,874 | 332,764 | 298,359 |
| All woods..... | 1,036,999 | 563,853 | 352,362 | 447,898 | 504,700 | 411,808 | 556,418 | 422,963 | 360,013 | 401,017 | 332,993 | 298,571 |
| Lath..... | <i>M pieces</i> | <i>M pieces</i> | <i>M pieces</i> | <i>M pieces</i> | <i>M pieces</i> | <i>M pieces</i> | <i>M pieces</i> | <i>M pieces</i> | <i>M pieces</i> | <i>M pieces</i> | <i>M pieces</i> | <i>M pieces</i> |
| Shingles..... | 10,138 | 2,960 | (¹) | (¹) | 3,240 | 2,737 | 3,070 | 1,592 | 3,538 | 2,244 | (¹) | (¹) |
| | 34,198 | 3,960 | (¹) | (¹) | 2,327 | 4,060 | 7,340 | 1,069 | 527 | 195 | (¹) | (¹) |

| Kind of wood | 1915 (354 mills) | 1916 (471 mills) | 1917 (439 mills) | 1918 (358 mills) | 1919 (708 mills) | 1920 (404 mills) | 1921 (304 mills) | 1922 (318 mills) | 1923 (332 mills) | 1924 (336 mills) | 1925 (286 mills) | 1926 (246 mills) |
|-----------------------|--------------------|--------------------|--------------------|--------------------|--------------------|--------------------|--------------------|--------------------|--------------------|--------------------|--------------------|--------------------|
| Softwood: | <i>M ft. b. m.</i> | <i>M ft. b. m.</i> | <i>M ft. b. m.</i> | <i>M ft. b. m.</i> | <i>M ft. b. m.</i> | <i>M ft. b. m.</i> | <i>M ft. b. m.</i> | <i>M ft. b. m.</i> | <i>M ft. b. m.</i> | <i>M ft. b. m.</i> | <i>M ft. b. m.</i> | <i>M ft. b. m.</i> |
| Cedar..... | 50 | 49 | 100 | 100 | 233 | 222 | | 70 | 12 | 45 | 38 | 15 |
| Cypress..... | | | | | | | | 11 | 303 | | 355 | 70 |
| Hemlock..... | | | | | 2 | | | 10 | | | | |
| Larch (tamarack)..... | 5 | 1 | 4 | | 3 | | | | | | | |
| Spruce..... | | | | | 253 | | | | | | | |
| White pine..... | 11 | 6 | 1 | | 5 | | 43 | | | | | |
| Yellow pine..... | 13 | 52 | 10 | | | 1 | | | | | | |
| Total..... | 79 | 108 | 115 | 100 | 496 | 223 | 43 | 91 | 315 | 45 | 391 | 85 |
| Hardwood: | | | | | | | | | | | | |
| Ash..... | 11,006 | 8,190 | 12,295 | 12,300 | 14,619 | 12,104 | 6,504 | 7,288 | 5,837 | 6,540 | 6,378 | 4,133 |
| Basswood..... | 4,122 | 4,828 | 4,859 | 4,805 | 4,265 | 4,662 | 2,967 | 4,040 | 4,253 | 4,692 | 5,140 | 3,585 |
| Beech..... | 31,316 | 37,082 | 40,019 | 34,212 | 57,107 | 33,471 | 23,244 | 22,621 | 28,861 | 26,867 | 20,139 | 19,641 |
| Birch..... | 328 | 223 | 259 | 389 | 156 | 276 | 474 | 217 | 73 | 91 | 212 | 51 |
| Chestnut..... | 508 | 395 | 520 | 173 | 301 | 505 | 418 | 233 | 287 | 309 | 465 | 153 |
| Cottonwood..... | 869 | 1,315 | 916 | 914 | 1,032 | 1,181 | 1,632 | 1,324 | 1,110 | 1,241 | 1,155 | 800 |
| Elm..... | 15,129 | 19,679 | 17,244 | 12,876 | 20,033 | 20,012 | 12,603 | 13,192 | 17,943 | 19,819 | 15,732 | 12,207 |
| Hickory..... | 7,160 | 7,639 | 7,276 | 8,666 | 11,594 | 9,532 | 4,183 | 3,651 | 4,982 | 4,820 | 4,174 | 3,773 |
| Maple..... | 15,602 | 19,730 | 23,324 | 19,582 | 33,396 | 26,664 | 16,032 | 20,824 | 32,457 | 37,464 | 20,629 | 25,735 |
| Oak..... | 80,289 | 83,674 | 85,210 | 65,646 | 109,583 | 79,040 | 55,426 | 53,677 | 67,296 | 66,457 | 65,150 | 51,341 |
| Red gum..... | 8,106 | 4,014 | 4,378 | 2,908 | 6,485 | 4,231 | 3,442 | 1,833 | 3,261 | 2,991 | 2,408 | 2,346 |
| Sycamore..... | 3,309 | 3,958 | 3,964 | 3,457 | 4,589 | 4,106 | 1,833 | 3,295 | 3,129 | 3,421 | 3,147 | 2,573 |
| Tupelo..... | 1,148 | 1,470 | 610 | 1,075 | 866 | 1,229 | 408 | 299 | 397 | 403 | 595 | 459 |
| Walnut..... | 11,267 | 10,691 | 7,872 | 11,941 | 6,416 | 4,723 | 5,773 | 9,586 | 9,295 | 11,119 | 15,564 | 7,809 |
| Yellow poplar..... | 5,812 | 6,690 | 6,094 | 5,979 | 6,669 | 5,875 | 4,262 | 4,992 | 5,836 | 5,416 | 5,307 | 3,611 |
| All other..... | 2,054 | 308 | 2,557 | 596 | 1,800 | 1,611 | 1,153 | 1,406 | 4,083 | 1,696 | 2,674 | 1,130 |
| Total..... | 198,075 | 209,246 | 218,597 | 185,519 | 281,991 | 209,822 | 138,354 | 148,478 | 189,100 | 193,346 | 178,189 | 130,387 |
| All woods..... | 198,154 | 209,354 | 218,712 | 185,619 | 282,487 | 210,045 | 138,397 | 148,569 | 189,415 | 193,391 | 178,560 | 130,472 |
| <i>M pieces</i> | <i>M pieces</i> | <i>M pieces</i> | <i>M pieces</i> | <i>M pieces</i> | <i>M pieces</i> | <i>M pieces</i> | <i>M pieces</i> | <i>M pieces</i> | <i>M pieces</i> | <i>M pieces</i> | <i>M pieces</i> | <i>M pieces</i> |
| Lath..... | 391 | 825 | 415 | | 155 | 450 | 60 | | 279 | 184 | | 112 |
| Shingles..... | 270 | 162 | | | 420 | 100 | 413 | | 1,456 | | | |

See footnotes at end of table.

TABLE 3.—Lumber production, Indiana, by kind of wood, 1899, 1904-38¹—Continued

| Kind of wood | 1927 (256 mills) | 1928 (219 mills) | 1929 (349 mills) | 1930 (316 mills) | 1931 (205 mills) | 1932 (117 mills) | 1933 (88 mills) | 1934 (214 mills) | 1935 (215 mills) | 1936 (221 mills) | 1937 (193 mills) | 1938 (196 mills) |
|--------------------|--------------------|--------------------|--------------------|--------------------|--------------------|--------------------|--------------------|--------------------|--------------------|--------------------|--------------------|--------------------|
| Softwood: | <i>M ft. b. m.</i> | <i>M ft. b. m.</i> | <i>M ft. b. m.</i> | <i>M ft. b. m.</i> | <i>M ft. b. m.</i> | <i>M ft. b. m.</i> | <i>M ft. b. m.</i> | <i>M ft. b. m.</i> | <i>M ft. b. m.</i> | <i>M ft. b. m.</i> | <i>M ft. b. m.</i> | <i>M ft. b. m.</i> |
| Cedar..... | 50 | 21 | 21 | 20 | 42 | 1 | ----- | 24 | 10 | 65 | 45 | 72 |
| Cypress..... | 30 | ----- | ----- | ----- | 5 | ----- | ----- | ----- | ----- | ----- | 19 | ----- |
| White pine..... | ----- | ----- | ----- | ----- | ----- | ----- | 4 | 6 | 3 | ----- | ----- | ----- |
| Total..... | 80 | 21 | 21 | 20 | 47 | 1 | 4 | 30 | 13 | 65 | 64 | 72 |
| Hardwood: | | | | | | | | | | | | |
| Ash..... | 3,475 | 2,812 | 2,855 | 1,774 | 735 | 412 | 1,058 | 1,317 | 1,324 | 1,304 | 1,343 | 1,306 |
| Basswood..... | 3,597 | 3,372 | 4,022 | 2,605 | 1,042 | 491 | 927 | 1,203 | 1,612 | 2,282 | 2,103 | 1,898 |
| Beech..... | 18,109 | 14,947 | 24,981 | 12,979 | 7,278 | 4,604 | 4,627 | 6,741 | 8,501 | 12,242 | 11,916 | 8,829 |
| Birch..... | 52 | 72 | 165 | 55 | 70 | ----- | 39 | 60 | 100 | 86 | 181 | 105 |
| Cherry..... | ----- | ----- | 160 | 107 | ----- | 59 | 67 | ----- | ----- | 181 | 193 | 126 |
| Chestnut..... | 144 | 97 | 146 | 260 | 61 | 142 | 20 | 265 | 157 | 366 | 142 | 390 |
| Cottonwood..... | 2,080 | 787 | 679 | 290 | 290 | 139 | 2,096 | 1,447 | 1,246 | 1,881 | 2,402 | 2,264 |
| Elm..... | 12,830 | 12,427 | 17,361 | 7,427 | 2,879 | 1,059 | 1,966 | 2,135 | 3,335 | 4,379 | 4,516 | 3,126 |
| Hickory..... | 2,804 | 2,227 | 2,584 | 1,571 | 747 | 236 | 491 | 938 | 2,340 | 2,053 | 1,976 | 1,194 |
| Hickory..... | 21,208 | 21,208 | 27,973 | 15,738 | 9,185 | 4,607 | 7,022 | 11,749 | 15,420 | 20,133 | 18,335 | 14,546 |
| Maple..... | 54,844 | 44,734 | 65,897 | 41,851 | 24,053 | 12,133 | 17,305 | 31,186 | 41,760 | 43,172 | 46,739 | 31,550 |
| Oak..... | 2,421 | 3,034 | 1,330 | 1,297 | 423 | 209 | 791 | 1,300 | 1,540 | 1,954 | 1,020 | 948 |
| Red gum..... | 2,024 | 2,433 | 2,156 | 1,935 | 786 | 470 | 291 | 1,391 | 1,960 | 1,612 | 1,768 | 1,290 |
| Sycamore..... | 287 | 887 | 315 | 510 | 88 | 7 | 14 | 266 | 204 | 427 | 302 | 95 |
| Tupelo..... | 11,470 | 0,891 | 14,814 | 5,845 | 3,338 | 1,497 | 3,643 | 1,838 | 3,063 | 4,288 | 4,676 | 2,670 |
| Walnut..... | 3,449 | 4,362 | 3,625 | 2,834 | 1,492 | 447 | 1,309 | 2,570 | 3,052 | 3,760 | 4,212 | 2,767 |
| Yellow poplar..... | 4,683 | 3,091 | 1,055 | 247 | 232 | 309 | 71 | 51 | 146 | 116 | 194 | 62 |
| All other..... | ----- | ----- | ----- | ----- | ----- | ----- | ----- | ----- | ----- | ----- | ----- | ----- |
| Total..... | 148,412 | 126,769 | 169,949 | 97,817 | 52,776 | 26,852 | 42,329 | 64,523 | 85,760 | 100,066 | 102,018 | 73,166 |
| All woods..... | 148,492 | 126,790 | 169,970 | 97,837 | 52,823 | 26,855 | 42,333 | 64,553 | 85,773 | 100,131 | 102,082 | 73,238 |
| Lath..... | <i>M pieces</i> | <i>M pieces</i> | <i>M pieces</i> | <i>M pieces</i> | <i>M pieces</i> | <i>M pieces</i> | <i>M pieces</i> | <i>M pieces</i> | <i>M pieces</i> | <i>M pieces</i> | <i>M pieces</i> | <i>M pieces</i> |
| Shingles..... | ----- | 20 | 17 | 19 | ----- | 10 | ----- | 26 | ----- | ----- | ----- | ----- |
| | | | | | | | | Squares | | | | |
| | | | | | | | | 400 | | | | |

¹ No published Census data by kind of wood previous to 1899. Forest Service estimates of lumber production for earlier years, based on the State totals of the Census of Manufactures, are given below in million feet board measure. The quantities for 1889 include the estimated production of custom mills.

| Kind of wood | 1869 | 1879 | 1889 | Kind of work | 1869 | 1879 | 1889 |
|-----------------------|------|------|-------|---------------------|------|------|------|
| White pine..... | 20 | 50 | 15 | Oak..... | 415 | 690 | 690 |
| Yellow pine..... | 3 | 2 | ----- | Yellow poplar..... | 78 | 60 | 70 |
| Other softwood..... | 3 | 4 | ----- | Other hardwood..... | 105 | 85 | 83 |
| Gum, red and sap..... | 2 | 5 | 10 | | | | |
| Maple..... | 30 | 20 | 25 | Total..... | 650 | 916 | 893 |

² Reported as gum.

³ Reported as poplar.

⁴ U. S. Department of Agriculture Bulletin 1119, table 4, shows a larger total including the estimated cut of nonreporting mills.

⁵ Not separately shown.

⁶ No data collected.

TABLE 4.—Lumber production, Kentucky, by kind of wood, 1889, 1904-38¹

| Kind of wood | 1899 (1,232 mills) | 1904 (825 mills) | 1905 (426 mills) | 1906 (991 mills) | 1907 (1,451 mills) | 1908 (1,530 mills) | 1909 (2,372 mills) | 1910 (1,060 mills) | 1911 (1,452 mills) | 1912 (1,386 mills) | 1913 (1,061 mills) | 1914 (1,281 mills) |
|------------------------|--------------------|--------------------|--------------------|--------------------|--------------------|--------------------|--------------------|--------------------|--------------------|--------------------|--------------------|--------------------|
| Softwood: | <i>M ft. b. m.</i> | <i>M ft. b. m.</i> | <i>M ft. b. m.</i> | <i>M ft. b. m.</i> | <i>M ft. b. m.</i> | <i>M ft. b. m.</i> | <i>M ft. b. m.</i> | <i>M ft. b. m.</i> | <i>M ft. b. m.</i> | <i>M ft. b. m.</i> | <i>M ft. b. m.</i> | <i>M ft. b. m.</i> |
| Cedar..... | 592 | 375 | | 205 | 242 | 412 | 995 | 819 | 4,417 | 2,830 | 2,202 | 503 |
| Cypress..... | 1,077 | 1,980 | 1,544 | 3,034 | 2,206 | 1,756 | 5,607 | 3,262 | 2,207 | 2,535 | 1,218 | 1,067 |
| Hemlock..... | 4,557 | 9,908 | 18,440 | 21,440 | 26,817 | 21,082 | 27,038 | 17,375 | 11,196 | 14,040 | 11,456 | 11,899 |
| Spruce..... | 10 | 100 | 2,122 | 2,711 | 2,727 | 2,471 | 2,226 | 1,917 | 1,611 | 1,076 | 45 | 44 |
| White pine..... | 3,940 | 500 | 5,505 | 10,717 | 13,147 | 3,882 | 4,606 | 3,399 | 1,245 | 1,506 | 1,151 | 1,299 |
| Yellow pine..... | 20,781 | 31,597 | 7,954 | 7,927 | 12,751 | 30,677 | 38,419 | 51,229 | 19,209 | 25,755 | 20,572 | 30,416 |
| Total | 30,957 | 44,520 | 35,772 | 46,043 | 58,000 | 60,280 | 78,889 | 78,001 | 39,895 | 47,742 | 36,644 | 45,318 |
| Hardwood: | | | | | | | | | | | | |
| Ash..... | 4,877 | 4,246 | 12,039 | 8,999 | 10,405 | 8,629 | 14,958 | 20,263 | 7,376 | 9,588 | 9,066 | 5,022 |
| Basswood..... | 1,453 | 4,094 | 6,118 | 9,436 | 8,609 | 8,091 | 10,056 | 7,340 | 8,214 | 6,986 | 8,404 | 8,692 |
| Beech..... | | | 7,787 | 5,002 | 30,579 | 29,557 | 38,953 | 40,946 | 26,656 | 30,051 | 23,026 | 23,689 |
| Birch..... | 31 | 2 | 25 | | 294 | 837 | 1,040 | 788 | 457 | 896 | 111 | 624 |
| Cherry..... | | | | | 239 | 792 | | | | | | |
| Chestnut..... | 7,885 | 7,110 | 15,017 | 24,865 | 42,843 | 29,230 | 35,648 | 24,027 | 21,083 | 26,624 | 21,444 | 20,372 |
| Cottonwood..... | 225 | 25 | 653 | 1,248 | 2,622 | 1,137 | 1,537 | 2,871 | 1,720 | 2,498 | 2,066 | 1,884 |
| Elm..... | 3,213 | 3,456 | 2,351 | 3,994 | 5,277 | 4,939 | 10,130 | 4,551 | 3,284 | 3,797 | 3,760 | 1,178 |
| Hickory..... | 6,052 | 10,043 | 12,894 | 19,134 | 28,458 | 20,791 | 41,656 | 28,162 | 26,737 | 30,748 | 17,583 | 11,633 |
| Maple..... | 2,080 | 2,520 | 1,601 | 5,058 | 7,557 | 6,426 | 9,069 | 6,436 | 6,215 | 8,217 | 5,730 | 6,457 |
| Oak..... | 404,362 | 295,770 | 211,738 | 339,829 | 456,723 | 317,860 | 405,677 | 375,143 | 342,609 | 321,056 | 289,406 | 370,135 |
| Red gum..... | * 29,599 | * 30,061 | 19,758 | 26,728 | 36,431 | 28,827 | 42,072 | 27,265 | 22,246 | 28,138 | 23,943 | 14,321 |
| Sycamore..... | 1,880 | 680 | | 715 | 7,025 | 5,137 | 6,760 | 4,711 | 3,625 | 4,837 | 2,652 | 2,693 |
| Tupelo..... | | | | 248 | 307 | 428 | 407 | 428 | 440 | 121 | 312 | 307 |
| Walnut..... | 2,113 | 5,094 | 3,704 | 5,546 | 4,893 | 4,633 | 4,907 | 4,684 | 4,022 | 5,855 | 3,450 | 1,754 |
| Yellow poplar..... | * 274,283 | * 153,057 | 122,485 | * 160,123 | 205,071 | 118,831 | 149,808 | 116,575 | 108,812 | 91,225 | 81,207 | 72,523 |
| All other..... | 5,071 | 18,778 | 11,836 | 4,579 | 7,527 | 12,847 | 10,453 | 11,365 | 9,045 | 13,210 | 9,727 | 9,210 |
| Total | 743,094 | 541,851 | 428,904 | 615,256 | 854,908 | 598,259 | 781,823 | 675,555 | 592,530 | 593,654 | 504,887 | 551,074 |
| All woods | 774,651 | 580,371 | 464,670 | 661,299 | 912,908 | 658,539 | 860,712 | 753,556 | 632,415 | 641,296 | 541,531 | 596,892 |
| Lath | <i>M pieces</i> | <i>M pieces</i> | <i>M pieces</i> | <i>M pieces</i> | <i>M pieces</i> | <i>M pieces</i> | <i>M pieces</i> | <i>M pieces</i> | <i>M pieces</i> | <i>M pieces</i> | <i>M pieces</i> | <i>M pieces</i> |
| Shingles..... | 17,091 | 15,837 | (9) | (9) | 39,589 | 11,558 | 19,776 | 11,600 | 15,943 | 10,481 | (9) | (9) |
| | 59,375 | 43,775 | (9) | (9) | 21,053 | 36,930 | 55,010 | 21,193 | 18,187 | 8,623 | (9) | (9) |

See footnotes at end of table.

TABLE 4.—Lumber production, Kentucky, by kind of wood, 1899, 1904-38—Continued

| Kind of wood | 1915 (616 mills) | 1916 (597 mills) | 1917 (570 mills) | 1918 (464 mills) | 1919 (1,224 mills) | 1920 (558 mills) | 1921 (463 mills) | 1922 (339 mills) | 1923 (349 mills) | 1924 (345 mills) | 1925 (401 mills) | 1926 (431 mills) |
|---------------------|-------------------------|-------------------------|-------------------------|-------------------------|-------------------------|-------------------------|-------------------------|-------------------------|-------------------------|-------------------------|-------------------------|-------------------------|
| Softwood: | <i>M ft. b. m.</i> | <i>M ft. b. m.</i> | <i>M ft. b. m.</i> | <i>M ft. b. m.</i> | <i>M ft. b. m.</i> | <i>M ft. b. m.</i> | <i>M ft. b. m.</i> | <i>M ft. b. m.</i> | <i>M ft. b. m.</i> | <i>M ft. b. m.</i> | <i>M ft. b. m.</i> | <i>M ft. b. m.</i> |
| Cedar | 1,086 | 954 | 322 | 700 | 2,513 | 1,823 | 1,981 | 174 | 342 | 1,703 | 2,378 | 1,388 |
| Cypress | 1,526 | 286 | 442 | 4,487 | 4,674 | 2,340 | 6,147 | 5,118 | 4,000 | 3,568 | 4,597 | 1,476 |
| Hemlock | 18,041 | 15,649 | 13,489 | 7,631 | 10,090 | 6,775 | 3,481 | 3,107 | 2,089 | 3,319 | 6,406 | 8,835 |
| Spruce | 15 | 15 | 21 | 20 | | | 14 | | | | | |
| White pine | 5,896 | 6,363 | 2,121 | 3,209 | 3,575 | 2,498 | 1,934 | 772 | 1,369 | 1,621 | 3,849 | 3,590 |
| Yellow pine | 12,909 | 12,633 | 13,875 | 9,165 | 10,858 | 8,895 | 4,754 | 7,098 | 7,218 | 7,310 | 5,051 | 4,102 |
| Total | 39,473 | 35,900 | 30,270 | 26,282 | 31,610 | 22,331 | 18,311 | 16,269 | 15,618 | 17,518 | 22,281 | 16,388 |
| Hardwood: | | | | | | | | | | | | |
| Ash | 6,966 | 3,860 | 3,473 | 4,128 | 4,870 | 3,321 | 2,952 | 3,201 | 3,717 | 4,678 | 3,964 | 3,804 |
| Basswood | 4,979 | 4,833 | 4,049 | 4,249 | 4,671 | 4,303 | 2,890 | 2,241 | 1,376 | 2,943 | 1,573 | 2,561 |
| Beech | 20,578 | 17,170 | 20,136 | 18,438 | 37,459 | 17,565 | 16,736 | 9,690 | 5,151 | 10,724 | 9,666 | 11,183 |
| Birch | 655 | 498 | 438 | 634 | 1,247 | 559 | 517 | 118 | 228 | 221 | 181 | 146 |
| Chestnut | 15,508 | 17,416 | 13,231 | 11,069 | 24,850 | 16,011 | 10,140 | 10,717 | 7,431 | 7,793 | 10,492 | 9,252 |
| Cottonwood | 1,532 | 675 | 1,875 | 2,298 | 934 | 1,311 | 1,522 | 668 | 2,056 | 1,556 | 3,104 | 3,112 |
| Elin | 2,358 | 1,186 | 1,076 | 805 | 1,619 | 1,363 | 810 | 847 | 873 | 1,146 | 460 | 1,115 |
| Hickory | 8,708 | 9,788 | 6,056 | 5,103 | 18,928 | 11,492 | 8,049 | 7,409 | 11,267 | 10,569 | 11,407 | 9,793 |
| Maple | 4,987 | 6,192 | 6,387 | 3,893 | 6,098 | 6,268 | 3,576 | 3,028 | 3,865 | 4,446 | 4,137 | 4,542 |
| Oak | 222,964 | 212,788 | 170,469 | 113,312 | 282,963 | 141,588 | 142,259 | 114,021 | 110,030 | 99,449 | 105,789 | 121,909 |
| Red gum | 6,960 | 9,851 | 10,084 | 9,151 | 31,602 | 7,417 | 11,025 | 6,377 | 5,879 | 5,919 | 6,162 | 6,246 |
| Sycamore | 1,678 | 1,933 | 1,796 | 1,518 | 2,192 | 1,915 | 991 | 927 | 907 | 717 | 835 | 457 |
| Tupelo | 5,198 | 3,175 | 1,064 | 1,138 | 781 | 1,553 | 563 | 967 | 352 | 806 | 363 | 489 |
| Walnut | 4,007 | 8,138 | 8,112 | 5,263 | 2,033 | 2,186 | 2,231 | 2,872 | 3,027 | 4,614 | 3,159 | 2,780 |
| Yellow poplar | 49,154 | 40,544 | 42,205 | 31,940 | 50,462 | 31,462 | 27,284 | 26,354 | 19,591 | 20,090 | 21,091 | 18,513 |
| All other | 4,050 | 147 | 7,833 | 7,430 | 8,762 | 237 | 6,086 | 4,054 | 665 | 690 | 2,715 | 4,799 |
| Total | 390,288 | 338,174 | 298,933 | 220,374 | 480,468 | 248,551 | 237,611 | 194,091 | 180,415 | 176,361 | 184,997 | 200,371 |
| All woods | 439,761 | 437,074 | 430,203 | 446,656 | 612,078 | 477,882 | 475,222 | 410,360 | 366,833 | 352,722 | 407,278 | 401,759 |
| Lath | <i>M pieces</i> | <i>M pieces</i> | <i>M pieces</i> | <i>M pieces</i> | <i>M pieces</i> | <i>M pieces</i> | <i>M pieces</i> | <i>M pieces</i> | <i>M pieces</i> | <i>M pieces</i> | <i>M pieces</i> | <i>M pieces</i> |
| Shingles | 12,588 | 9,340 | 7,153 | 1,887 | 3,288 | 2,752 | 2,070 | 1,683 | 468 | 10 | 100 | 2,476 |
| | 6,835 | 4,672 | 1,601 | 2,015 | 2,562 | 910 | 1,350 | 2,032 | 2,233 | 171 | 2,416 | |
| Kind of wood | 1927 (375 mills) | 1928 (331 mills) | 1929 (836 mills) | 1930 (599 mills) | 1931 (444 mills) | 1932 (188 mills) | 1933 (104 mills) | 1934 (601 mills) | 1935 (438 mills) | 1936 (442 mills) | 1937 (367 mills) | 1938 (332 mills) |
| Softwood: | <i>M ft. b. m.</i> | <i>M ft. b. m.</i> | <i>M ft. b. m.</i> | <i>M ft. b. m.</i> | <i>M ft. b. m.</i> | <i>M ft. b. m.</i> | <i>M ft. b. m.</i> | <i>M ft. b. m.</i> | <i>M ft. b. m.</i> | <i>M ft. b. m.</i> | <i>M ft. b. m.</i> | <i>M ft. b. m.</i> |
| Cedar | 2,071 | 1,219 | 2,024 | 1,912 | 1,422 | 28 | 671 | 377 | 1,537 | 2,279 | 2,071 | 2,134 |
| Cypress | 1,541 | 1,670 | 1,940 | 3,400 | 326 | 1,090 | 508 | 63 | 1,229 | 2,207 | 2,598 | 3,109 |
| Hemlock | 5,244 | 4,070 | 5,585 | 3,835 | 2,400 | 2,102 | 2,805 | 926 | 3,964 | 2,922 | 3,244 | 2,266 |

| | 1870 | 1880 | 1890 | 1900 | 1910 | 1920 | 1930 | 1940 | 1950 | 1960 | 1970 | 1980 | 1989 |
|------------------------|--------------------------|--------------------------|--------------------------|--------------------------|--------------------------|------------------------|--------------------------|------------------------|--------------------------|--------------------------|--------------------------|--------------------------|--------------------------|
| Spruce | | | | 25 | | | | | | 33 | 4 | | |
| White pine..... | 1,572 | 1,553 | 2,491 | 674 | 703 | 167 | 107 | 108 | 1,984 | 3,214 | 3,456 | 3,478 | 3,478 |
| Yellow pine..... | 6,432 | 7,636 | 16,592 | 5,071 | 4,491 | 2,141 | 3,023 | 4,695 | 17,953 | 16,549 | 14,197 | 9,899 | 9,899 |
| Total | 16,660 | 17,050 | 27,632 | 14,917 | 9,342 | 5,528 | 7,117 | 6,150 | 26,607 | 27,176 | 27,666 | 20,890 | 20,890 |
| Hardwood: | | | | | | | | | | | | | |
| Ash..... | 2,746 | 1,834 | 2,766 | 2,070 | 517 | 509 | 217 | 649 | 1,517 | 1,350 | 2,063 | 1,731 | 1,731 |
| Basswood..... | 2,060 | 2,735 | 4,931 | 2,946 | 1,729 | 384 | 710 | 1,365 | 1,915 | 1,945 | 3,870 | 3,324 | 3,324 |
| Beech..... | 11,300 | 8,448 | 13,733 | 8,979 | 5,443 | 2,234 | 1,662 | 5,628 | 6,727 | 7,728 | 8,447 | 6,614 | 6,614 |
| Birch..... | 209 | 148 | 579 | 178 | 58 | 123 | 72 | 104 | 324 | 428 | 186 | 190 | 190 |
| Cherry..... | 104 | 18 | 20 | 13 | 6 | | 6 | | | 4 | 1 | 18 | 18 |
| Chestnut..... | 9,085 | 7,995 | 13,640 | 8,493 | 5,592 | 3,363 | 1,917 | 3,726 | 6,280 | 5,147 | 4,388 | 1,627 | 1,627 |
| Cottonwood..... | 1,863 | 2,871 | 660 | 855 | 618 | 472 | 625 | 24 | 143 | 294 | 1,049 | 705 | 705 |
| Elm..... | 842 | 1,342 | 1,909 | 365 | 418 | 323 | 98 | 355 | 482 | 485 | 475 | 627 | 627 |
| Hickory..... | 5,461 | 2,834 | 3,887 | 2,077 | 1,407 | 361 | 201 | 1,110 | 3,003 | 3,104 | 2,529 | 1,342 | 1,342 |
| Maple..... | 4,288 | 5,190 | 6,801 | 6,476 | 2,289 | 1,131 | 758 | 2,371 | 4,046 | 6,853 | 6,301 | 5,959 | 5,959 |
| Oak..... | 109,189 | 94,769 | 219,709 | 113,442 | 93,943 | 25,524 | 23,529 | 76,473 | 88,749 | 105,377 | 97,879 | 68,357 | 68,357 |
| Red gum..... | 5,941 | 5,406 | 6,428 | 4,430 | 1,321 | 723 | 541 | 2,025 | 3,737 | 5,918 | 5,674 | 6,334 | 6,334 |
| Sycamore..... | 465 | 534 | 2,156 | 457 | 391 | 530 | 81 | 336 | 812 | 1,313 | 687 | 789 | 789 |
| Tupelo..... | 353 | 468 | 470 | 361 | 79 | 193 | 55 | 584 | 164 | 1,130 | 553 | 617 | 617 |
| Walnut..... | 4,199 | 3,330 | 5,400 | 2,078 | 2,441 | 1,396 | 3,849 | 2,215 | 1,941 | 3,151 | 3,644 | 2,281 | 2,281 |
| Yellow poplar..... | 16,670 | 17,717 | 34,903 | 10,434 | 14,006 | 7,045 | 4,468 | 10,120 | 19,352 | 22,707 | 24,654 | 15,840 | 15,840 |
| All other..... | 6,893 | 1,047 | 2,387 | 1,475 | 1,754 | 809 | 552 | 531 | 504 | 513 | 764 | 466 | 466 |
| Total | 180,758 | 157,290 | 311,514 | 174,538 | 102,012 | 45,810 | 39,510 | 110,617 | 137,556 | 167,509 | 163,144 | 116,860 | 116,860 |
| All woods | 197,818 | 174,340 | 339,146 | 189,455 | 111,354 | 51,338 | 46,036 | 122,776 | 164,353 | 194,684 | 190,810 | 137,746 | 137,746 |
| Lath | <i>M pieces</i> 2,164 | <i>M pieces</i> 2,466 | <i>M pieces</i> 3,173 | <i>M pieces</i> 2,902 | <i>M pieces</i> 1,222 | <i>M pieces</i> 243 | <i>M pieces</i> 1,093 | <i>M pieces</i> 440 | <i>M pieces</i> 1,010 | <i>M pieces</i> 2,394 | <i>M pieces</i> 3,238 | <i>M pieces</i> 2,146 | <i>M pieces</i> 2,146 |
| Shingles | | 10 | 1,112 | 829 | | 75 | | <i>Squares</i> 46 | <i>Squares</i> 460 | <i>Squares</i> 1,350 | <i>Squares</i> 1,098 | <i>Squares</i> 1,694 | <i>Squares</i> 1,694 |

¹ No published Census data by kind of wood previous to 1899. Forest Service estimates of lumber production for earlier years, based on the State totals of the Census of Manufactures, are given below in million feet board measure. The quantities for 1889 include the estimated production of custom mills.

² Reported as gum.

³ Reported as poplar.

⁴ U. S. Department of Agriculture Bulletin 1119, table 4, shows a larger total including the estimated cut of nonreporting mills.

⁵ Not separately shown.

⁶ No data collected.

| Kind of wood | 1869 | 1879 | 1889 |
|-----------------------|------|------|------|
| Hemlock..... | | 1 | 1 |
| White pine..... | 1 | 2 | 2 |
| Yellow pine..... | 10 | 20 | 10 |
| Other softwood..... | 3 | 3 | 2 |
| Gum, red and sap..... | | 2 | 1 |
| Maple..... | | | 1 |
| Oak..... | 145 | 185 | 297 |
| Yellow poplar..... | 40 | 75 | 135 |
| Other hardwood..... | 15 | 18 | 20 |

TABLE 5.—Lumber production, Missouri, by kind of wood, 1899, 1904-38¹

| Kind of wood | 1899 (1,169 mills) | 1904 (363 mills) | 1905 (225 mills) | 1906 (587 mills) | 1907 (916 mills) | 1908 (1,108 mills) | 1909 (2,076 mills) | 1910 (1,325 mills) | 1911 (1,112 mills) | 1912 (1,210 mills) | 1913 (844 mills) | 1914 (686 mills) |
|-----------------------|--------------------|--------------------|--------------------|--------------------|--------------------|--------------------|--------------------|--------------------|--------------------|--------------------|--------------------|--------------------|
| Softwood: | <i>M ft. b. m.</i> | <i>M ft. b. m.</i> | <i>M ft. b. m.</i> | <i>M ft. b. m.</i> | <i>M ft. b. m.</i> | <i>M ft. b. m.</i> | <i>M ft. b. m.</i> | <i>M ft. b. m.</i> | <i>M ft. b. m.</i> | <i>M ft. b. m.</i> | <i>M ft. b. m.</i> | <i>M ft. b. m.</i> |
| Cedar..... | | | | | | 72 | 2,984 | 2,157 | 3,887 | 4,285 | 7,941 | |
| Cypress..... | 9,082 | 18,900 | 15,836 | 16,465 | 25,590 | 31,768 | 32,891 | 23,961 | 22,510 | 24,140 | 28,814 | 35,221 |
| White pine..... | 106,599 | | | | | | | | | | | |
| Yellow pine..... | 160,084 | 215,318 | 161,128 | 176,526 | 119,164 | 105,165 | 142,271 | 96,583 | 78,638 | 45,000 | 57,023 | 55,643 |
| Total..... | 275,765 | 234,218 | 176,064 | 192,991 | 144,764 | 137,005 | 178,146 | 122,701 | 105,035 | 76,431 | 93,778 | 90,864 |
| Hardwood: | | | | | | | | | | | | |
| Ash..... | 10,458 | 5,356 | 4,308 | 7,973 | 10,067 | 9,009 | 12,685 | 12,560 | 9,560 | 6,298 | 10,969 | 6,204 |
| Basswood..... | 1,332 | 150 | 17 | 230 | 594 | 546 | 1,090 | 609 | 458 | 467 | 264 | 171 |
| Beech..... | | | 85 | 50 | 978 | 215 | 325 | 103 | 143 | 170 | 35 | 102 |
| Birch..... | 263 | | | 9 | 8 | 670 | 1,115 | 820 | 704 | 1,638 | 280 | 303 |
| Cherry..... | | | | | | 209 | 370 | | | | | |
| Cottonwood..... | 75,750 | 22,430 | 7,486 | 9,353 | 12,807 | 9,031 | 17,987 | 14,117 | 11,645 | 11,667 | 7,175 | 11,915 |
| Elm..... | 28,124 | 9,345 | 8,425 | 15,251 | 17,215 | 18,695 | 27,913 | 19,043 | 15,318 | 22,279 | 13,648 | 16,736 |
| Hickory..... | 6,598 | 6,138 | 3,430 | 10,630 | 10,474 | 16,392 | 33,259 | 22,567 | 14,301 | 14,060 | 8,030 | 3,158 |
| Maple..... | 2,597 | 1,862 | 2,739 | 4,564 | 5,118 | 8,355 | 10,376 | 9,263 | 6,657 | 9,557 | 11,999 | 6,942 |
| Oak..... | 255,651 | 129,913 | 70,865 | 143,608 | 231,627 | 155,958 | 271,623 | 219,306 | 175,300 | 206,147 | 197,767 | 173,325 |
| Red gum..... | 52,498 | 135,496 | 71,948 | 95,184 | 96,309 | 84,784 | 83,905 | 63,383 | 69,230 | 54,564 | 59,378 | 51,600 |
| Sycamore..... | 5,706 | 1,767 | | | 7,507 | 6,768 | 10,526 | 7,793 | 8,617 | 8,223 | 3,840 | 2,229 |
| Tupelo..... | | | | 2,174 | 1,948 | 4,056 | 4,351 | 4,415 | 3,705 | 4,602 | 1,110 | 1,573 |
| Walnut..... | 6,285 | 3,328 | 3,861 | 6,939 | 6,998 | 5,760 | 4,314 | 3,417 | 2,016 | 4,635 | 7,047 | 4,561 |
| Yellow poplar..... | 1,843 | 1,974 | 2,508 | 2,308 | 2,270 | 1,321 | 1,791 | 861 | 2,451 | 1,470 | 2,223 | 267 |
| All other..... | 884 | 1,973 | 9,581 | 15,761 | 94 | 159 | 377 | 733 | 546 | 582 | 1,115 | 321 |
| Total..... | 447,989 | 319,722 | 185,253 | 314,093 | 404,020 | 321,933 | 482,013 | 378,900 | 313,551 | 346,039 | 322,630 | 279,707 |
| All woods..... | 723,754 | 653,940 | 362,217 | 507,084 | 548,774 | 458,938 | 660,159 | 501,691 | 418,586 | 422,470 | 416,068 | 370,571 |
| Lath..... | <i>M pieces</i> | <i>M pieces</i> | <i>M pieces</i> | <i>M pieces</i> | <i>M pieces</i> | <i>M pieces</i> | <i>M pieces</i> | <i>M pieces</i> | <i>M pieces</i> | <i>M pieces</i> | <i>M pieces</i> | <i>M pieces</i> |
| Shingles..... | 24,835 | 22,609 | (^o) | (^o) | 14,179 | 15,116 | 19,931 | 11,948 | 10,270 | 4,128 | (^o) | (^o) |
| | 28,227 | 74,036 | (^o) | (^o) | 48,651 | 63,823 | 51,932 | 45,837 | 32,109 | 33,917 | (^o) | (^o) |

| Kind of wood | 1915 (420 mills) | 1916 (380 mills) | 1917 (357 mills) | 1918 (343 mills) | 1919 (798 mills) | 1920 (405 mills) | 1921 (283 mills) | 1922 (284 mills) | 1923 (301 mills) | 1924 (280 mills) | 1925 (313 mills) | 1926 (273 mills) |
|-----------------------|--------------------|--------------------|--------------------|--------------------|--------------------|--------------------|--------------------|--------------------|--------------------|--------------------|--------------------|--------------------|
| Softwood: | <i>M ft. b. m.</i> | <i>M ft. b. m.</i> | <i>M ft. b. m.</i> | <i>M ft. b. m.</i> | <i>M ft. b. m.</i> | <i>M ft. b. m.</i> | <i>M ft. b. m.</i> | <i>M ft. b. m.</i> | <i>M ft. b. m.</i> | <i>M ft. b. m.</i> | <i>M ft. b. m.</i> | <i>M ft. b. m.</i> |
| Cedar..... | 1 | 300 | 283 | | 455 | 153 | | 1 | | 2 | 3 | |
| Cypress..... | 23,986 | 25,555 | 26,981 | 22,256 | 41,466 | 41,083 | 39,561 | 62,785 | 47,859 | 45,853 | 50,775 | 45,253 |
| Larch (tamarack)..... | | | | | 18 | | | | | | | |
| Yellow pine..... | 50,421 | 26,851 | 31,118 | 42,062 | 45,209 | 23,693 | 22,156 | 30,772 | 15,525 | 24,429 | 21,994 | 23,267 |
| Total..... | 74,408 | 52,706 | 58,382 | 64,318 | 87,238 | 64,890 | 61,717 | 93,558 | 63,384 | 70,281 | 72,772 | 68,520 |
| Hardwood: | | | | | | | | | | | | |
| Ash..... | 5,258 | 2,223 | 2,286 | 5,442 | 3,484 | 3,527 | 3,000 | 2,169 | 2,528 | 2,728 | 1,875 | 1,510 |
| Basswood..... | 102 | 246 | 253 | 73 | 28 | 147 | 1 | 94 | 19 | 137 | 299 | |
| Beech..... | 16 | 33 | 70 | 11 | 31 | 152 | 28 | 110 | 150 | 30 | 57 | 2 |
| Birch..... | 142 | 91 | 202 | 135 | 171 | 116 | 91 | 162 | 98 | 55 | 70 | |
| Chestnut..... | | | 5 | | | | | | | | | |
| Cottonwood..... | 3,648 | 5,331 | 8,655 | 6,114 | 11,130 | 6,133 | 5,831 | 5,669 | 6,010 | 6,589 | 6,467 | 4,405 |
| Elm..... | 8,817 | 9,836 | 9,959 | 9,270 | 10,236 | 9,118 | 4,629 | 5,605 | 5,342 | 7,988 | 3,182 | 7,534 |
| Hickory..... | 5,236 | 4,063 | 2,767 | 2,466 | 3,031 | 6,370 | 931 | 587 | 627 | 634 | 763 | 4,625 |
| Maple..... | 5,769 | 6,352 | 14,135 | 6,091 | 8,934 | 8,679 | 5,136 | 5,824 | 5,313 | 7,085 | 4,849 | 5,395 |
| Oak..... | 95,435 | 95,850 | 112,897 | 86,302 | 150,031 | 101,667 | 50,789 | 66,975 | 70,490 | 65,455 | 70,816 | 63,427 |
| Red gum..... | 28,345 | 21,951 | 24,981 | 24,037 | 31,105 | 17,304 | 17,576 | 12,753 | 12,598 | 12,690 | 12,779 | 13,462 |
| Sycamore..... | 2,144 | 1,789 | 1,535 | 2,773 | 3,173 | 2,667 | 1,689 | 1,538 | 1,856 | 1,076 | 1,032 | 848 |
| Tupelo..... | 5,822 | 6,329 | 7,746 | 4,343 | 3,962 | 3,430 | 4,221 | 3,746 | 1,983 | 1,418 | 1,699 | 697 |
| Walnut..... | 17,954 | 12,140 | 13,373 | 20,277 | 8,508 | 6,962 | 2,413 | 2,975 | 7,866 | 10,895 | 10,004 | 8,062 |
| Yellow poplar..... | 66 | 54 | 465 | 167 | 171 | 128 | 55 | 68 | 628 | 97 | 105 | 129 |
| All other..... | 400 | 250 | 60 | 215 | 150 | 62 | 311 | 16 | 10 | 1,268 | 20 | 42 |
| Total..... | 179,394 | 166,538 | 199,330 | 176,721 | 234,145 | 166,462 | 96,701 | 108,291 | 115,426 | 118,145 | 114,017 | 110,048 |
| All woods..... | 4253,802 | 4219,244 | 4257,712 | 4241,039 | 321,383 | 4231,361 | 158,418 | 201,849 | 178,810 | 188,426 | 186,789 | 178,568 |
| Lath..... | <i>M pieces</i> | <i>M pieces</i> | <i>M pieces</i> | <i>M pieces</i> | <i>M pieces</i> | <i>M pieces</i> | <i>M pieces</i> | <i>M pieces</i> | <i>M pieces</i> | <i>M pieces</i> | <i>M pieces</i> | <i>M pieces</i> |
| Shingles..... | 9,855 | 1,332 | 5,485 | 3,618 | 1,724 | 3,737 | 1,101 | 822 | 195 | 2,412 | 1,128 | 2,004 |
| | 3,820 | 998 | 2,362 | 967 | 9,641 | 603 | 4,573 | 4,978 | 200 | 1,005 | 15 | 750 |

See footnotes at end of table.

TABLE 5.—Lumber production, Missouri, by kind of wood, 1899, 1904-38—Continued

| Kind of wood | 1927 (356 mills) | 1928 (346 mills) | 1929 (589 mills) | 1930 (496 mills) | 1931 (270 mills) | 1932 (166 mills) | 1933 (125 mills) | 1934 (456 mills) | 1935 (190 mills) | 1936 (216 mills) | 1937 (187 mills) | 1938 (167 mills) |
|-----------------------|--------------------|--------------------|--------------------|--------------------|--------------------|--------------------|--------------------|--------------------|--------------------|--------------------|--------------------|--------------------|
| Softwood: | <i>M ft. b. m.</i> | <i>M ft. b. m.</i> | <i>M ft. b. m.</i> | <i>M ft. b. m.</i> | <i>M ft. b. m.</i> | <i>M ft. b. m.</i> | <i>M ft. b. m.</i> | <i>M ft. b. m.</i> | <i>M ft. b. m.</i> | <i>M ft. b. m.</i> | <i>M ft. b. m.</i> | <i>M ft. b. m.</i> |
| Cedar..... | 30,553 | 17,348 | 160 | 102 | 1 | 3 | 11 | 25 | 7,142 | 6,208 | 5,134 | 4,778 |
| Cypress..... | 15,387 | 17,924 | 12,473 | 4,084 | 3,808 | 3,250 | 2,944 | 2,290 | 14,371 | 14,068 | 14,125 | 10,084 |
| Yellow pine..... | | | 24,750 | 14,700 | 10,195 | 3,483 | 7,524 | 25,272 | | | | |
| Total..... | 45,940 | 35,272 | 37,383 | 18,886 | 14,004 | 6,736 | 10,479 | 27,587 | 21,513 | 20,287 | 19,262 | 14,863 |
| Hardwood: | | | | | | | | | | | | |
| Ash..... | 1,852 | 868 | 1,215 | 1,031 | 464 | 179 | 71 | 334 | 170 | 140 | 188 | 188 |
| Basswood..... | 105 | 100 | 5 | 13 | 10 | | | | | | 89 | 2 |
| Beech..... | 75 | 257 | 102 | 132 | 34 | | 12 | | 10 | | 110 | 110 |
| Birch..... | | 136 | 1,668 | 43 | 6 | 17 | 94 | 5 | | 11 | 25 | 5 |
| Cottonwood..... | 5,225 | 2,693 | 4,197 | 4,002 | 4,654 | 3,408 | 2,895 | 8,131 | 4,615 | 7,408 | 4,516 | 8,131 |
| Elm..... | 4,840 | 3,773 | 3,482 | 2,924 | 657 | 972 | 249 | 1,203 | 229 | 274 | 652 | 909 |
| Hickory..... | 1,623 | 1,031 | 341 | 298 | 366 | 102 | 174 | 624 | 480 | 713 | 845 | 468 |
| Maple..... | 6,052 | 3,871 | 4,832 | 3,911 | 1,441 | 665 | 333 | 635 | 1,601 | 2,733 | 2,073 | 2,100 |
| Oak..... | 98,504 | 77,142 | 147,846 | 80,682 | 44,109 | 18,318 | 21,326 | 49,733 | 28,154 | 37,526 | 31,848 | 19,236 |
| Red gum..... | 10,652 | 4,312 | 12,629 | 6,614 | 3,872 | 1,480 | 1,274 | 2,534 | 1,465 | 1,437 | 922 | 988 |
| Sycamore..... | 2,084 | 3,016 | 2,231 | 1,290 | 1,178 | 1,046 | 177 | 1,160 | 277 | 663 | 951 | 1,603 |
| Tupelo..... | 435 | 938 | 44 | 75 | 268 | 510 | 472 | 698 | 1,182 | 1,111 | 918 | 1,249 |
| Walnut..... | 11,451 | 8,164 | 11,468 | 5,852 | 3,052 | 1,648 | 3,691 | 7,661 | 3,576 | 7,540 | 8,227 | 2,814 |
| Yellow poplar..... | 165 | 427 | 347 | 300 | 13 | 18 | 24 | 203 | 384 | 810 | 301 | 228 |
| All other..... | 130 | | 288 | 682 | 698 | 93 | | 13 | 18 | 67 | 385 | 355 |
| Total..... | 143,196 | 104,718 | 190,695 | 107,840 | 60,912 | 28,516 | 30,792 | 72,959 | 42,061 | 60,433 | 52,050 | 38,386 |
| All woods..... | 189,136 | 141,990 | 228,078 | 126,735 | 74,916 | 35,252 | 41,271 | 100,546 | 63,574 | 80,720 | 71,312 | 53,249 |
| | <i>M pieces</i> | <i>M pieces</i> | <i>M pieces</i> | <i>M pieces</i> | <i>M pieces</i> | <i>M pieces</i> | <i>M pieces</i> | <i>M pieces</i> | <i>M pieces</i> | <i>M pieces</i> | <i>M pieces</i> | <i>M pieces</i> |
| Lath..... | 540 | 520 | 1,375 | 5,170 | | | | | | 303 | 200 | 50 |
| Shingles..... | 1,000 | | 670 | 39 | | | | | Squares 20 | Squares 6 | | |

¹ No published Census data by kind of wood previous to 1899. Forest Service estimates of lumber production for earlier years, based on the State totals of the Census of Manufactures, are given below in million feet, board measure. The quantities for 1889 include the estimated production of custom mills.

| Kind of wood | 1869 | 1879 | 1889 | Kind of wood | 1869 | 1879 | 1889 |
|----------------------|------|------|------|---------------------|------|------|------|
| Cypress..... | 3 | 5 | 7 | Maple..... | | 1 | 2 |
| White pine..... | 137 | 130 | 110 | Oak..... | 40 | 90 | 169 |
| Yellow pine..... | 125 | 140 | 100 | Yellow poplar..... | 2 | 2 | 2 |
| Other softwood..... | 3 | 5 | 3 | Other hardwood..... | 20 | 24 | 35 |
| Gum, red or sap..... | | 3 | 10 | | | | |

² Reported as gum.

³ Reported as poplar.

⁴ U. S. Department of Agriculture Bulletin 1119, table 4, shows a larger total including the estimated cut of nonreporting mills.

⁵ Not separately shown for Missouri.

⁶ No data collected.

TABLE 6.—Lumber production, Ohio, by kind of wood, 1899, 1904-38¹

| Kind of wood | 1899 (2,023 mills) | 1904 (821 mills) | 1905 (541 mills) | 1906 (688 mills) | 1907 (987 mills) | 1908 (1,094 mills) | 1909 (1,639 mills) | 1910 (1,148 mills) | 1911 (1,009 mills) | 1912 (1,156 mills) | 1913 (826 mills) | 1914 (787 mills) |
|-----------------------|--------------------|--------------------|--------------------|--------------------|--------------------|--------------------|--------------------|--------------------|--------------------|--------------------|--------------------|--------------------|
| Softwood: | <i>M ft. b. m.</i> | <i>M ft. b. m.</i> | <i>M ft. b. m.</i> | <i>M ft. b. m.</i> | <i>M ft. b. m.</i> | <i>M ft. b. m.</i> | <i>M ft. b. m.</i> | <i>M ft. b. m.</i> | <i>M ft. b. m.</i> | <i>M ft. b. m.</i> | <i>M ft. b. m.</i> | <i>M ft. b. m.</i> |
| Cedar..... | 155 | | | | 15 | | 16 | 31 | 12 | 28 | | |
| Hemlock..... | 8,416 | 685 | 241 | 1,524 | 5,138 | 5,009 | 8,415 | 3,845 | 3,941 | 7,080 | 1,660 | 534 |
| Larch (tamarack)..... | | | | | | 3 | 48 | 17 | | | 3 | |
| Spruce..... | | | 2,115 | 3,920 | 508 | 105 | 78 | 176 | 172 | 79 | | |
| White pine..... | 29,897 | 4,121 | 126 | 319 | 869 | 299 | 203 | 252 | 662 | 498 | 120 | 140 |
| Yellow pine..... | 540 | | 505 | 210 | 3,346 | 6,071 | 1,629 | 2,568 | 4,102 | 1,665 | 1,150 | 1,825 |
| Total..... | 30,008 | 4,806 | 2,987 | 5,973 | 9,870 | 11,487 | 10,389 | 6,880 | 8,889 | 9,350 | 2,933 | 2,499 |
| Hardwood: | | | | | | | | | | | | |
| Ash..... | 28,934 | 13,082 | 10,539 | 21,359 | 22,501 | 20,938 | 25,753 | 22,815 | 21,995 | 26,100 | 12,967 | 10,717 |
| Basswood..... | 12,512 | 7,152 | 7,965 | 12,718 | 14,480 | 16,282 | 16,007 | 15,116 | 11,482 | 14,020 | 8,784 | 7,288 |
| Beech..... | | | 14,297 | 8,904 | 35,953 | 40,760 | 49,421 | 39,498 | 32,511 | 41,893 | 33,703 | 35,553 |
| Birch..... | | 306 | | | 5 | 151 | 856 | 930 | 306 | 742 | 87 | 299 |
| Cherry..... | | | | | | 1,449 | 2,105 | | | | | |
| Chestnut..... | 7,388 | 6,447 | 5,542 | 7,876 | 12,989 | 11,849 | 16,424 | 14,576 | 13,374 | 18,236 | 12,069 | 6,016 |
| Cottonwood..... | 4,077 | 146 | 972 | 1,414 | 1,355 | 1,911 | 2,044 | 2,245 | 2,288 | 2,445 | 678 | 606 |
| Elm..... | 93,871 | 27,089 | 22,464 | 29,058 | 27,970 | 27,100 | 33,182 | 24,199 | 25,027 | 28,908 | 19,345 | 14,411 |
| Hickory..... | 24,282 | 10,402 | 11,054 | 15,816 | 18,559 | 17,289 | 21,774 | 20,022 | 18,882 | 20,727 | 15,545 | 8,684 |
| Maple..... | 24,357 | 17,652 | 11,002 | 23,071 | 28,283 | 33,818 | 43,852 | 32,179 | 31,543 | 40,750 | 36,272 | 36,834 |
| Oak..... | 617,918 | 253,638 | 161,843 | 244,673 | 271,088 | 200,783 | 259,410 | 224,676 | 181,279 | 222,704 | 207,503 | 134,709 |
| Red gum..... | 100 | 353 | 566 | 810 | 1,865 | 1,776 | 2,194 | 1,534 | 1,092 | 1,838 | 2,338 | 2,142 |
| Sycamore..... | 4,134 | 1,277 | | | 3,291 | 4,165 | 5,243 | 4,139 | 3,493 | 3,104 | 2,018 | 1,529 |
| Tupelo..... | | | | 489 | | | | 99 | 273 | 388 | 201 | 948 |
| Walnut..... | 6,857 | 5,354 | 4,477 | 5,479 | 6,003 | 7,837 | 8,580 | 6,915 | 7,606 | 8,565 | 7,164 | 3,153 |
| Yellow poplar..... | 87,175 | 48,026 | 55,140 | 58,358 | 74,757 | 61,025 | 42,317 | 71,122 | 64,007 | 40,583 | 47,904 | 18,187 |
| All other..... | 39,884 | 25,075 | 22,704 | 2,757 | 112 | 639 | 2,463 | 3,085 | 2,014 | 3,522 | 5,312 | 2,488 |
| Total..... | 951,489 | 416,099 | 328,565 | 432,802 | 510,211 | 447,772 | 532,515 | 483,150 | 418,272 | 490,484 | 412,010 | 283,564 |
| All woods..... | 990,497 | 420,905 | 331,552 | 438,775 | 529,087 | 459,250 | 542,004 | 490,039 | 427,161 | 499,834 | 414,943 | 286,063 |
| Lath..... | <i>M pieces</i> | <i>M pieces</i> | <i>M pieces</i> | <i>M pieces</i> | <i>M pieces</i> | <i>M pieces</i> | <i>M pieces</i> | <i>M pieces</i> | <i>M pieces</i> | <i>M pieces</i> | <i>M pieces</i> | <i>M pieces</i> |
| Shingles..... | 18,519 | 8,671 | (⁹) | (⁹) | 16,395 | 10,486 | 17,508 | 14,737 | 10,299 | 14,051 | (⁹) | (⁹) |
| | 13,605 | 3,820 | (⁹) | (⁹) | 953 | 1,062 | 3,227 | 1,339 | 1,255 | 483 | (⁹) | (⁹) |

See footnotes at end of table.

TABLE 6.—Lumber production, Ohio, by kind of wood, 1899, 1904-38—Continued

| Kind of wood | 1915 (720 mills) | 1916 (546 mills) | 1917 (511 mills) | 1918 (449 mills) | 1919 (773 mills) | 1920 (473 mills) | 1921 (322 mills) | 1922 (345 mills) | 1923 (344 mills) | 1924 (389 mills) | 1925 (397 mills) | 1926 (411 mills) |
|-----------------------|--------------------------|--------------------------|--------------------------|--------------------------|--------------------------|--------------------------|-----------------------|------------------------|-----------------------|------------------------|--------------------|-----------------------|
| Softwood: | <i>M ft. b. m.</i> | <i>M ft. b. m.</i> | <i>M ft. b. m.</i> | <i>M ft. b. m.</i> | <i>M ft. b. m.</i> | <i>M ft. b. m.</i> | <i>M ft. b. m.</i> | <i>M ft. b. m.</i> | <i>M ft. b. m.</i> | <i>M ft. b. m.</i> | <i>M ft. b. m.</i> | <i>M ft. b. m.</i> |
| Cedar..... | | 20 | | 5 | | | 23 | | 1 | 1 | | |
| Hemlock..... | 2,389 | 552 | 918 | 333 | 355 | 362 | 491 | 632 | 202 | 142 | 311 | 92 |
| Larch (tamarack)..... | 25 | 1 | 2 | | | | | | | | | |
| Spruce..... | | | | | 3 | | | | | | | |
| White pine..... | 449 | 502 | 558 | 155 | 49 | 18 | 332 | 264 | 173 | 290 | 179 | 190 |
| Yellow pine..... | | 135 | 109 | 93 | 102 | 125 | 200 | 45 | | | | |
| Total..... | 2,863 | 1,210 | 1,587 | 586 | 509 | 505 | 1,046 | 941 | 376 | 442 | 490 | 282 |
| Hardwood: | | | | | | | | | | | | |
| Ash..... | 3,616 | 7,476 | 7,100 | 7,873 | 8,332 | 9,048 | 4,978 | 4,807 | 6,478 | 5,544 | 6,279 | 5,161 |
| Basswood..... | 7,914 | 5,049 | 5,231 | 4,775 | 7,363 | 4,940 | 3,324 | 4,328 | 3,713 | 3,114 | 2,377 | 1,665 |
| Beech..... | 31,923 | 22,777 | 24,376 | 23,733 | 37,907 | 18,970 | 15,152 | 15,163 | 14,942 | 13,929 | 14,018 | 13,730 |
| Birch..... | 545 | 570 | 48 | 201 | 634 | 335 | 116 | 220 | 26 | 133 | 103 | 730 |
| Chestnut..... | 8,472 | 6,663 | 6,795 | 4,990 | 11,840 | 7,227 | 5,235 | 5,415 | 6,097 | 6,214 | 4,125 | 5,536 |
| Cottonwood..... | 974 | 764 | 783 | 1,001 | 674 | 737 | 243 | 465 | 365 | 538 | 300 | 325 |
| Elm..... | 13,815 | 10,681 | 9,653 | 11,068 | 12,465 | 10,751 | 7,902 | 7,461 | 6,675 | 7,419 | 6,325 | 5,711 |
| Hickory..... | 6,851 | 6,575 | 6,276 | 5,623 | 9,606 | 6,818 | 4,336 | 5,025 | 4,854 | 3,619 | 3,675 | 3,698 |
| Maple..... | 32,555 | 25,733 | 26,244 | 28,443 | 34,787 | 21,817 | 20,211 | 18,773 | 24,277 | 26,064 | 25,655 | 23,387 |
| Oak..... | 128,562 | 102,405 | 90,561 | 80,099 | 133,107 | 85,131 | 56,885 | 56,156 | 65,010 | 65,485 | 56,406 | 64,177 |
| Red gum..... | 643 | 2,017 | 1,946 | 1,521 | 3,480 | 605 | 518 | 804 | 1,932 | 1,296 | 586 | 523 |
| Sycamore..... | 1,522 | 1,827 | 1,423 | 1,868 | 1,355 | 1,741 | 780 | 788 | 932 | 998 | 632 | 649 |
| Tupelo..... | 404 | 647 | 207 | 300 | 83 | 446 | 84 | 178 | 75 | 111 | 141 | 141 |
| Walnut..... | 6,917 | 6,026 | 6,650 | 10,071 | 5,097 | 5,589 | 5,079 | 9,730 | 11,770 | 14,944 | 14,795 | 12,700 |
| Yellow poplar..... | 29,175 | 18,494 | 13,252 | 8,683 | 12,269 | 9,304 | 5,694 | 5,681 | 4,140 | 3,862 | 3,012 | 2,849 |
| All other..... | 179 | 128 | 211 | 85 | 628 | 1,017 | 1,035 | 937 | 750 | 1,304 | 1,885 | 145 |
| Total..... | 278,767 | 217,832 | 200,762 | 190,334 | 279,567 | 185,376 | 132,172 | 135,936 | 151,146 | 164,574 | 140,246 | 141,217 |
| All woods..... | 4281,630 | 4219,042 | 4202,349 | 4190,920 | 280,076 | 185,881 | 133,218 | 136,877 | 151,522 | 165,016 | 140,736 | 141,499 |
| Lath..... | <i>M pieces</i> 4,717 | <i>M pieces</i> 6,976 | <i>M pieces</i> 3,004 | <i>M pieces</i> 1,492 | <i>M pieces</i> 1,612 | <i>M pieces</i> 1,361 | <i>M pieces</i> 77 | <i>M pieces</i> 495 | <i>M pieces</i> 87 | <i>M pieces</i> 691 | <i>M pieces</i> | <i>M pieces</i> 80 |
| Shingles..... | 25 | 125 | 15 | 140 | 100 | 225 | 200 | | | | | |

| Kind of wood | 1927 (379 mills) | 1928 (332 mills) | 1929 (472 mills) | 1930 (426 mills) | 1931 (233 mills) | 1932 (153 mills) | 1933 (136 mills) | 1934 (331 mills) | 1935 (294 mills) | 1936 (307 mills) | 1937 (300 mills) | 1938 (271 mills) |
|------------------|--------------------|--------------------|--------------------|--------------------|--------------------|--------------------|--------------------|--------------------|--------------------|--------------------|--------------------|--------------------|
| Softwood: | <i>M ft. b. m.</i> | <i>M ft. b. m.</i> | <i>M ft. b. m.</i> | <i>M ft. b. m.</i> | <i>M ft. b. m.</i> | <i>M ft. b. m.</i> | <i>M ft. b. m.</i> | <i>M ft. b. m.</i> | <i>M ft. b. m.</i> | <i>M ft. b. m.</i> | <i>M ft. b. m.</i> | <i>M ft. b. m.</i> |
| Cedar..... | 10 | | | | | | | 32 | | 1 | | 3 |
| Hemlock..... | | 100 | 22 | 2 | 51 | 27 | 16 | 120 | 94 | 262 | 601 | 322 |
| Spruce..... | | | | | | | 21 | | | 16 | 21 | 0 |

| | | 20 | 706 | 37 | 15 | 42 | 266 | 235 | 231 | 44 | 420 | 176 |
|--------------------|-----------------|-----------------|-----------------|-----------------|-----------------|-----------------|-----------------|-----------------|-----------------|-----------------|-----------------|-----------------|
| White pine..... | | | | 253 | 30 | | | | | 442 | | |
| Yellow pine..... | | | | | | | | | | | | |
| Total..... | 10 | 120 | 797 | 292 | 96 | 69 | 303 | 397 | 325 | 765 | 1,042 | 604 |
| Hardwood: | | | | | | | | | | | | |
| Ash..... | 2,964 | 2,680 | 3,259 | 2,549 | 1,261 | 721 | 1,133 | 3,497 | 1,245 | 2,014 | 3,472 | 2,783 |
| Basswood..... | 1,640 | 1,546 | 2,007 | 1,133 | 711 | 390 | 355 | 583 | 907 | 1,392 | 1,556 | 904 |
| Beech..... | 17,719 | 14,801 | 22,053 | 14,440 | 6,715 | 2,570 | 4,117 | 8,413 | 10,368 | 9,219 | 11,927 | 9,529 |
| Birch..... | 25 | 241 | 1,154 | 91 | 150 | 219 | 147 | 201 | 116 | 27 | 407 | 222 |
| Chestnut..... | 3,998 | 3,435 | 5,170 | 3,749 | 2,040 | 1,586 | 1,461 | 4,550 | 4,250 | 4,704 | 3,958 | 3,663 |
| Cottonwood..... | 268 | 245 | 300 | 194 | 188 | 81 | 273 | 231 | 428 | 745 | 515 | 387 |
| Elm..... | 6,003 | 6,711 | 9,049 | 5,441 | 2,265 | 2,085 | 1,832 | 3,240 | 3,539 | 4,817 | 7,019 | 5,123 |
| Hickory..... | 2,825 | 2,351 | 3,685 | 2,205 | 1,145 | 711 | 722 | 1,101 | 1,414 | 1,796 | 2,326 | 1,073 |
| Maple..... | 24,342 | 16,746 | 32,417 | 14,596 | 7,505 | 4,174 | 5,974 | 10,926 | 11,709 | 13,847 | 17,201 | 12,576 |
| Oak..... | 51,051 | 47,023 | 80,333 | 53,807 | 24,622 | 16,327 | 16,401 | 43,861 | 43,155 | 62,786 | 53,394 | 36,705 |
| Red gum..... | 489 | 574 | 520 | 561 | 177 | 204 | 100 | 1,031 | 261 | 631 | 310 | 256 |
| Sycamore..... | 471 | 605 | 779 | 536 | 162 | 149 | 103 | 310 | 294 | 748 | 722 | 576 |
| Tupelo..... | 35 | 152 | 378 | 118 | 4 | 20 | 124 | 46 | 25 | 140 | 25 | 25 |
| Walnut..... | 13,144 | 12,892 | 9,502 | 6,019 | 3,972 | 1,449 | 3,772 | 2,287 | 2,819 | 3,870 | 5,073 | 2,618 |
| Yellow poplar..... | 1,789 | 1,782 | 3,687 | 2,317 | 977 | 642 | 868 | 2,059 | 1,670 | 2,749 | 2,434 | 2,269 |
| All other..... | 507 | 311 | 428 | 147 | 717 | 283 | 20 | 69 | 31 | 24 | 68 | 15 |
| Total..... | 127,870 | 112,109 | 174,740 | 107,906 | 52,611 | 31,903 | 37,402 | 82,405 | 82,221 | 100,280 | 111,257 | 78,044 |
| All woods..... | 127,880 | 112,229 | 175,537 | 108,198 | 52,707 | 31,972 | 37,705 | 82,792 | 82,546 | 101,074 | 112,296 | 78,548 |
| Lath..... | <i>M pieces</i> | <i>M pieces</i> | <i>M pieces</i> | <i>M pieces</i> | <i>M pieces</i> | <i>M pieces</i> | <i>M pieces</i> | <i>M pieces</i> | <i>M pieces</i> | <i>M pieces</i> | <i>M pieces</i> | <i>M pieces</i> |
| Shingles..... | 10 | 67 | 45 | 49 | 150 | | | 125 | 50 | 23 | | 14 |

¹ No published Census data by kind of wood previous to 1899. Forest Service estimates of lumber production for earlier years, based on the State totals of the Census of Manufacturers, are given below in million feet board measure. The figures for 1889 include the estimated production of custom mills.

² Reported as gum.

³ Reported as poplar.

⁴ U. S. Department of Agriculture Bulletin 1119, table 4, shows a larger total including the estimated cut of nonreporting mills.

⁵ Not separately shown.

⁶ No data collected.

| Kind of wood | 1869 | 1870 | 1889 |
|---------------------|------|------|------|
| Hemlock..... | 1 | 2 | 3 |
| White pine..... | 57 | 90 | 45 |
| Yellow pine..... | 6 | 4 | 2 |
| Other softwood..... | 5 | 5 | |
| Maple..... | 20 | 20 | 22 |
| Oak..... | 350 | 590 | 402 |
| Yellow poplar..... | 60 | 80 | 93 |
| Other hardwood..... | 68 | 120 | 80 |
| Total..... | 557 | 911 | 647 |

TABLE 7.—Lumber production, Tennessee, by kind of wood, 1899, 1904-38¹

| Kind of wood | 1899 (1,694 mills) | 1904 (1,009 mills) | 1905 (495 mills) | 1906 (684 mills) | 1907 (1,107 mills) | 1908 (1,490 mills) | 1909 (2,643 mills) | 1910 (1,774 mills) | 1911 (1,536 mills) | 1912 (1,567 mills) | 1913 (1,155 mills) | 1914 (1,830 mills) |
|-----------------------|--------------------|--------------------|--------------------|--------------------|--------------------|--------------------|--------------------|--------------------|--------------------|--------------------|--------------------|--------------------|
| Softwood: | <i>M ft. b. m.</i> | <i>M ft. b. m.</i> | <i>M ft. b. m.</i> | <i>M ft. b. m.</i> | <i>M ft. b. m.</i> | <i>M ft. b. m.</i> | <i>M ft. b. m.</i> | <i>M ft. b. m.</i> | <i>M ft. b. m.</i> | <i>M ft. b. m.</i> | <i>M ft. b. m.</i> | <i>M ft. b. m.</i> |
| Balsam fir..... | | | | | | | | | | | | |
| Cedar..... | 2,321 | 2,553 | | | | | 1,489 | | | | | |
| Cypress..... | 1,791 | 1,719 | 2,722 | 4,505 | 5,298 | 8,117 | 8,927 | 31,683 | 20,424 | 31,296 | 7,982 | 7,693 |
| Hemlock..... | 565 | 12,324 | 8,845 | 3,022 | 8,123 | 12,018 | 8,709 | 10,333 | 9,090 | 10,537 | 14,502 | 9,039 |
| Spruce..... | 330 | | 1,834 | 23,096 | 30,124 | 22,285 | 35,593 | 36,744 | 34,512 | 30,486 | 42,256 | 35,531 |
| White pine..... | 4,103 | 5,734 | 1,481 | 481 | 1,925 | 228 | 720 | 171 | 1,552 | 2,824 | 2,300 | 1,933 |
| Yellow pine..... | 69,152 | 36,874 | 18,833 | 28,000 | 45,335 | 29,130 | 35,553 | 39,387 | 25,833 | 23,646 | 17,391 | 9,768 |
| | | | 39,294 | 39,198 | 62,441 | 87,566 | 117,135 | 89,296 | 81,202 | 91,169 | 60,137 | 101,572 |
| Total..... | 78,262 | 109,004 | 68,598 | 99,472 | 162,246 | 159,374 | 208,126 | 207,614 | 178,613 | 192,948 | 144,572 | 164,776 |
| Hardwood: | | | | | | | | | | | | |
| Ash..... | 18,100 | 8,950 | 5,819 | 12,404 | 19,099 | 15,490 | 18,709 | 15,043 | 15,331 | 18,434 | 22,943 | 18,837 |
| Basswood..... | 2,331 | 3,401 | 2,273 | 8,274 | 8,463 | 6,403 | 11,463 | 8,500 | 8,354 | 9,460 | 8,703 | 7,257 |
| Beech..... | | | 2,083 | 603 | 7,641 | 10,601 | 18,341 | 16,385 | 11,387 | 11,870 | 10,268 | 11,919 |
| Birch..... | 50 | | | | 457 | 552 | 1,274 | 807 | 1,249 | 1,422 | 1,176 | 1,350 |
| Cherry..... | | | | | | 818 | 874 | | | | | |
| Chestnut..... | 10,849 | 25,816 | 28,010 | 40,182 | 72,180 | 67,392 | 71,902 | 58,049 | 55,339 | 46,987 | 68,201 | 44,178 |
| Cottonwood..... | 74,233 | 15,173 | 28,683 | 7,478 | 17,939 | 9,971 | 12,380 | 8,954 | 8,308 | 8,053 | 12,314 | 8,289 |
| Elm..... | 3,403 | 3,043 | 3,369 | 4,513 | 5,727 | 9,477 | 10,688 | 7,225 | 6,109 | 6,170 | 9,219 | 13,764 |
| Hickory..... | 11,348 | 4,052 | 11,958 | 11,096 | 22,850 | 24,851 | 58,477 | 45,151 | 39,793 | 42,048 | 26,078 | 17,002 |
| Maple..... | 2,755 | 801 | 1,323 | 3,229 | 5,307 | 7,243 | 8,610 | 6,289 | 7,244 | 14,845 | 9,006 | 6,455 |
| Oak..... | 416,274 | 318,729 | 207,392 | 274,074 | 356,339 | 298,503 | 546,560 | 421,925 | 382,033 | 378,747 | 386,132 | 440,746 |
| Red Gum..... | 53,099 | 61,993 | 37,147 | 35,250 | 68,634 | 59,038 | 75,565 | 62,461 | 63,275 | 63,612 | 55,620 | 46,724 |
| Sycamore..... | 3,437 | 572 | | | 3,999 | 2,014 | 3,512 | 5,028 | 5,855 | 6,056 | 3,588 | 3,744 |
| Tupelo..... | | | | 2,113 | | 1,392 | 3,180 | 2,670 | 1,364 | 5,012 | 1,667 | 2,262 |
| Walnut..... | 4,315 | 890 | 2,306 | 4,144 | 4,994 | 2,987 | 4,068 | 3,432 | 2,932 | 3,736 | 3,926 | 2,831 |
| Yellow poplar..... | 269,862 | 220,949 | 110,480 | 127,881 | 137,933 | 120,615 | 164,826 | 188,705 | 119,034 | 107,265 | 112,663 | 93,242 |
| All other..... | 2,550 | 1,613 | 31,479 | 2,074 | 1,280 | 3,370 | 5,294 | 6,230 | 4,320 | 8,092 | 5,034 | 3,039 |
| Total..... | 872,696 | 660,881 | 472,322 | 535,115 | 732,722 | 631,268 | 1,015,723 | 808,861 | 735,966 | 730,624 | 727,730 | 720,250 |
| All woods..... | 950,958 | 776,885 | 540,920 | 634,587 | 894,908 | 790,042 | 1,223,840 | 1,016,475 | 914,570 | 932,572 | 872,311 | 885,035 |
| Lath..... | <i>M pieces</i> | <i>M pieces</i> | <i>M pieces</i> | <i>M pieces</i> | <i>M pieces</i> | <i>M pieces</i> | <i>M pieces</i> | <i>M pieces</i> | <i>M pieces</i> | <i>M pieces</i> | <i>M pieces</i> | <i>M pieces</i> |
| Shingles..... | 33,199 | 21,215 | (⁰) | (⁰) | 37,967 | 28,456 | 31,179 | 21,550 | 16,678 | 16,575 | (⁰) | (⁰) |
| | 59,735 | 35,121 | (⁰) | (⁰) | 8,609 | 37,807 | 35,692 | 19,044 | 19,614 | 29,713 | (⁰) | (⁰) |

| Kind of wood | 1915 (908 mills) | 1916 (768 mills) | 1917 (815 mills) | 1918 (725 mills) | 1919 (1,858 mills) | 1920 (609 mills) | 1921 (701 mills) | 1922 (504 mills) | 1923 (618 mills) | 1924 (608 mills) | 1925 (647 mills) | 1926 (689 mills) |
|-----------------------|--------------------|--------------------|--------------------|--------------------|--------------------|--------------------|--------------------|--------------------|--------------------|--------------------|--------------------|--------------------|
| Softwood: | <i>M ft. b. m.</i> | <i>M ft. b. m.</i> | <i>M ft. b. m.</i> | <i>M ft. b. m.</i> | <i>M ft. b. m.</i> | <i>M ft. b. m.</i> | <i>M ft. b. m.</i> | <i>M ft. b. m.</i> | <i>M ft. b. m.</i> | <i>M ft. b. m.</i> | <i>M ft. b. m.</i> | <i>M ft. b. m.</i> |
| Balsam fir..... | | 30 | | | | | | | | | | |
| Cedar..... | 8,495 | 6,675 | 7,733 | 5,748 | 14,708 | 10,063 | 8,570 | 7,646 | 5,265 | 6,402 | 8,154 | 9,269 |
| Cypress..... | 7,220 | 0,135 | 10,003 | 13,581 | 6,924 | 5,737 | 11,291 | 9,871 | 13,933 | 20,381 | 18,841 | 15,892 |
| Hemlock..... | 23,252 | 25,977 | 31,182 | 28,982 | 40,221 | 32,721 | 10,417 | 25,825 | 19,814 | 32,034 | 22,168 | 34,928 |
| Larch (tamarack)..... | 325 | 83 | | | | | | | | | | |
| Spruce..... | 335 | 11 | | | | | | | | | | |
| White pine..... | 8,855 | 0,966 | 0,617 | 8,017 | 12,510 | 3,880 | 3,529 | 0,120 | 7,910 | 4,260 | 9,749 | 20,500 |
| Yellow pine..... | 48,523 | 42,697 | 55,550 | 37,474 | 95,979 | 74,167 | 37,721 | 44,110 | 57,167 | 51,937 | 52,274 | 52,566 |
| Total..... | 87,005 | 88,572 | 111,065 | 93,802 | 170,351 | 127,468 | 77,814 | 93,572 | 115,750 | 118,257 | 111,286 | 118,276 |
| Hardwood: | | | | | | | | | | | | |
| Ash..... | 15,233 | 12,020 | 13,640 | 12,938 | 14,008 | 10,911 | 10,615 | 10,653 | 14,374 | 17,123 | 16,179 | 16,425 |
| Basswood..... | 4,088 | 5,107 | 0,251 | 5,013 | 4,353 | 4,953 | 3,791 | 4,971 | 6,500 | 5,551 | 5,673 | 5,223 |
| Beech..... | 0,550 | 7,411 | 8,379 | 5,094 | 14,200 | 8,711 | 8,595 | 4,866 | 6,437 | 7,363 | 7,122 | 6,133 |
| Birch..... | 1,168 | 1,180 | 1,408 | 1,738 | 1,009 | 1,494 | 920 | 1,337 | 1,907 | 1,717 | 1,000 | 3,179 |
| Chestnut..... | 28,484 | 20,844 | 32,738 | 20,741 | 39,511 | 1,404 | 27,450 | 24,514 | 32,060 | 29,047 | 29,888 | 28,688 |
| Cottonwood..... | 10,466 | 3,699 | 7,094 | 15,844 | 4,937 | 32,053 | 4,813 | 3,527 | 7,916 | 5,561 | 6,301 | 7,529 |
| Elm..... | 7,825 | 8,210 | 12,809 | 10,450 | 0,552 | 4,937 | 0,092 | 7,957 | 17,447 | 16,861 | 14,673 | 19,406 |
| Hickory..... | 11,933 | 12,013 | 11,054 | 12,243 | 28,235 | 21,993 | 10,490 | 7,602 | 16,300 | 18,476 | 15,240 | 15,792 |
| Maple..... | 7,498 | 0,451 | 8,580 | 7,719 | 6,974 | 0,736 | 6,978 | 6,804 | 12,407 | 15,080 | 18,433 | 17,726 |
| Oak..... | 210,985 | 225,645 | 237,574 | 181,712 | 349,725 | 221,260 | 174,200 | 187,826 | 201,451 | 257,856 | 253,340 | 270,451 |
| Rod gum..... | 24,720 | 23,917 | 64,356 | 50,108 | 80,025 | 52,821 | 53,206 | 67,785 | 84,539 | 83,450 | 73,391 | 80,033 |
| Sycamore..... | 2,730 | 3,080 | 4,869 | 3,162 | 2,247 | 1,991 | 2,565 | 2,123 | 3,252 | 2,948 | 2,811 | 7,645 |
| Tupelo..... | 1,149 | 0,083 | 5,115 | 0,311 | 3,810 | 3,583 | 072 | 1,081 | 1,232 | 3,066 | 0,026 | 6,771 |
| Walnut..... | 9,123 | 8,658 | 4,828 | 7,581 | 2,746 | 1,392 | 4,112 | 2,899 | 3,348 | 4,687 | 5,046 | 8,842 |
| Yellow poplar..... | 46,129 | 47,591 | 48,425 | 41,338 | 53,492 | 45,436 | 48,766 | 55,962 | 73,377 | 69,039 | 74,264 | 64,897 |
| All other..... | 2,305 | 1,132 | 3,233 | 3,741 | 4,489 | 1,960 | 3,003 | 2,239 | 2,239 | 2,236 | 2,280 | 2,208 |
| Total..... | 390,970 | 399,670 | 470,938 | 398,423 | 621,781 | 427,523 | 374,103 | 392,407 | 545,686 | 540,631 | 531,073 | 565,048 |
| All woods..... | * 477,975 | * 488,242 | * 582,003 | * 492,225 | 792,225 | * 554,991 | 451,037 | 485,979 | 601,436 | 658,888 | 642,359 | 683,374 |
| Lath..... | <i>M pieces</i> | <i>M pieces</i> | <i>M pieces</i> | <i>M pieces</i> | <i>M pieces</i> | <i>M pieces</i> | <i>M pieces</i> | <i>M pieces</i> | <i>M pieces</i> | <i>M pieces</i> | <i>M pieces</i> | <i>M pieces</i> |
| Shingles..... | 24,510 | 13,795 | 10,318 | 7,085 | 8,997 | 5,473 | 10,186 | 12,722 | 18,547 | 0,696 | 8,895 | 12,600 |
| | 7,912 | 9,176 | 5,167 | 44,760 | 6,574 | 3,513 | 3,919 | 8,400 | 6,239 | 6,120 | 1,830 | 185 |

See footnotes at end of table.

TABLE 7.—Lumber production, Tennessee, by kind of wood, 1899, 1904-38—Continued

| Kind of wood | 1927 (567 mills) | 1928 (505 mills) | 1929 (1,148 mills) | 1930 (896 mills) | 1931 (603 mills) | 1932 (304 mills) | 1933 (292 mills) | 1934 (970 mills) | 1935 (501 mills) | 1936 (623 mills) | 1937 (577 mills) | 1938 (503 mills) |
|--------------------|--------------------------|---------------------------|--------------------------|--------------------------|--------------------------|------------------------|--------------------------|--------------------------|--------------------------|--------------------------|--------------------------|--------------------------|
| Softwood: | <i>M ft. b. m.</i> | <i>M ft. b. m.</i> | <i>M ft. b. m.</i> | <i>M ft. b. m.</i> | <i>M ft. b. m.</i> | <i>M ft. b. m.</i> | <i>M ft. b. m.</i> | <i>M ft. b. m.</i> | <i>M ft. b. m.</i> | <i>M ft. b. m.</i> | <i>M ft. b. m.</i> | <i>M ft. b. m.</i> |
| Cedar..... | 7,790 | 4,380 | 5,026 | 2,511 | 2,212 | 1,133 | 1,209 | 4,866 | 3,577 | 4,732 | 7,383 | 2,513 |
| Cypress..... | 7,709 | 5,806 | 6,752 | 4,486 | 3,275 | 1,237 | 2,738 | 2,698 | 8,619 | 12,165 | 8,265 | 8,769 |
| Hemlock..... | 23,440 | 15,587 | 19,306 | 7,586 | 11,422 | 4,197 | 3,114 | 2,749 | 3,167 | 4,347 | 6,004 | 4,303 |
| Spruce..... | | | | | | 5 | | | | | 10 | |
| White pine..... | 4,302 | 4,746 | 7,138 | 5,112 | 3,732 | 1,302 | 769 | 1,597 | 6,901 | 2,458 | 5,635 | 4,827 |
| Yellow pine..... | 48,792 | 53,773 | 77,096 | 56,828 | 34,393 | 16,403 | 25,820 | 58,327 | 63,068 | 94,015 | 96,818 | 70,193 |
| Total..... | 97,030 | 85,592 | 115,318 | 76,523 | 55,034 | 24,067 | 33,647 | 66,237 | 85,332 | 117,717 | 124,685 | 90,695 |
| Hardwood: | | | | | | | | | | | | |
| Ash..... | 0,530 | 0,013 | 15,253 | 8,084 | 5,019 | 3,486 | 4,521 | 6,086 | 6,255 | 4,085 | 11,083 | 4,603 |
| Basswood..... | 6,031 | 6,440 | 5,822 | 2,994 | 2,756 | 1,058 | 1,780 | 2,858 | 3,085 | 2,677 | 3,401 | 2,500 |
| Beech..... | 7,793 | 8,982 | 9,305 | 7,170 | 5,377 | 2,308 | 1,832 | 2,306 | 4,922 | 6,603 | 10,134 | 6,325 |
| Birch..... | 3,237 | 2,454 | 1,744 | 841 | 585 | 199 | 125 | 432 | 221 | 264 | 1,118 | 559 |
| Cherry..... | 1,039 | 465 | 397 | 10 | 31 | 1 | 70 | 250 | 517 | 102 | 203 | 67 |
| Chestnut..... | 24,121 | 29,899 | 31,514 | 11,974 | 10,829 | 3,798 | 4,468 | 7,847 | 7,636 | 8,343 | 10,209 | 4,234 |
| Cottonwood..... | 9,941 | 13,579 | 9,679 | 10,210 | 4,311 | 1,106 | 7,196 | 5,347 | 2,092 | 2,745 | 9,518 | 4,760 |
| Elm..... | 14,687 | 15,525 | 16,809 | 6,605 | 5,723 | 636 | 1,032 | 3,368 | 2,907 | 2,577 | 5,175 | 4,015 |
| Hickory..... | 6,882 | 7,057 | 12,841 | 4,350 | 2,201 | 920 | 720 | 907 | 1,995 | 2,277 | 3,040 | 2,326 |
| Maple..... | 17,808 | 17,491 | 19,442 | 11,896 | 7,508 | 3,712 | 4,626 | 10,453 | 9,777 | 11,908 | 14,604 | 7,988 |
| Oak..... | 248,990 | 195,105 | 342,940 | 185,041 | 108,534 | 60,464 | 71,904 | 125,094 | 146,751 | 187,123 | 171,616 | 115,013 |
| Pecan..... | | | (?) | (?) | 2,505 | (?) | (?) | 614 | 637 | 722 | 710 | 39 |
| Red gum..... | 71,348 | 61,641 | 79,011 | 35,452 | 16,914 | 5,329 | 19,634 | 30,622 | 28,797 | 28,630 | 20,407 | 9,851 |
| Sycamore..... | 6,302 | 7,385 | 14,090 | 3,872 | 5,520 | 1,229 | 1,542 | 2,233 | 3,541 | 4,177 | 3,620 | 2,791 |
| Tupelo..... | 5,741 | 4,371 | 2,703 | 1,361 | 1,575 | 455 | 866 | 2,459 | 1,349 | 2,438 | 4,236 | 2,356 |
| Walnut..... | 2,714 | 4,834 | 5,784 | 2,716 | 1,171 | 833 | 695 | 730 | 1,916 | 2,408 | 2,918 | 2,562 |
| Willow..... | | | (?) | (?) | 521 | (?) | (?) | 124 | 127 | 254 | 604 | 425 |
| Yellow poplar..... | 56,649 | 55,436 | 75,078 | 41,491 | 25,006 | 17,734 | 13,230 | 23,159 | 27,023 | 35,125 | 37,718 | 23,731 |
| All other..... | 5,454 | 4,731 | 6,038 | 2,822 | 832 | 1,052 | 1,209 | 1,366 | 2,128 | 586 | 1,047 | 484 |
| Total..... | 498,267 | 444,714 | 648,510 | 337,414 | 208,418 | 104,326 | 135,283 | 233,161 | 251,070 | 303,104 | 310,821 | 196,740 |
| All woods..... | 595,297 | 530,306 | 763,828 | 413,937 | 263,452 | 128,393 | 168,930 | 299,398 | 337,008 | 420,821 | 435,506 | 287,335 |
| Lath..... | <i>M pieces</i> 9,533 | <i>M pieces</i> 10,074 | <i>M pieces</i> 9,386 | <i>M pieces</i> 2,719 | <i>M pieces</i> 1,370 | <i>M pieces</i> 261 | <i>M pieces</i> 1,156 | <i>M pieces</i> 1,708 | <i>M pieces</i> 3,166 | <i>M pieces</i> 5,047 | <i>M pieces</i> 4,169 | <i>M pieces</i> 2,920 |
| Shingles..... | 1,552 | 20 | 102 | 362 | 100 | 128 | | <i>Squares</i> 55 | <i>Squares</i> 505 | <i>Squares</i> 1,638 | <i>Squares</i> 1,349 | <i>Squares</i> 305 |

¹ No published Census data by kind of wood previous to 1899. Forest Service estimates of lumber production for earlier years, based on the State totals of the Census of Manufactures, are given below in million feet broad measure. The quantities for 1889 include the estimated production of custom mills.

| Kind of wood | 1869 | 1879 | 1889 |
|------------------|------|------|------|
| Cypress | | 2 | 2 |
| White pine | | 1 | 2 |
| Yellow pine | 35 | 32 | 32 |
| Other softwood | 20 | 22 | 16 |
| Gum, red and sap | | 2 | 5 |
| Maple | | 1 | 2 |
| Oak | 100 | 142 | 276 |
| Yellow poplar | 40 | 90 | 150 |
| Other hardwood | 10 | 11 | 12 |
| Total | 205 | 303 | 497 |

- ² Reported as gum.
- ³ Reported as poplar.
- ⁴ U. S. Department of Agriculture Bulletin 1119, table 4, shows a larger total including the estimated cut of nonreporting mills.
- ⁵ Not separately shown.
- ⁶ No data collected.
- ⁷ Data not available.

TABLE 8.—Lumber production, West Virginia, by kind of wood, 1899, 1904-38¹

| Kind of wood | 1899 (929 mills) | 1904 (620 mills) | 1905 (285 mills) | 1906 (652 mills) | 1907 (1,044 mills) | 1908 (1,044 mills) | 1909 (1,524 mills) | 1910 (1,069 mills) | 1911 (994 mills) | 1912 (961 mills) | 1913 (678 mills) | 1914 (913 mills) |
|------------------|---------------------------|---------------------------|-------------------------------------|----------------------------|----------------------------|---------------------------|----------------------------|----------------------------|----------------------------|----------------------------|-------------------------------------|-------------------------------------|
| Softwood: | <i>M ft. b. m.</i> | <i>M ft. b. m.</i> | <i>M ft. b. m.</i> | <i>M ft. b. m.</i> | <i>M ft. b. m.</i> | <i>M ft. b. m.</i> | <i>M ft. b. m.</i> | <i>M ft. b. m.</i> | <i>M ft. b. m.</i> | <i>M ft. b. m.</i> | <i>M ft. b. m.</i> | <i>M ft. b. m.</i> |
| Balsam fir | | | | | | | | | | | | |
| Cedar | 100 | 3 | | | | 21 | 65 | 319 | 28 | 14 | 90 | |
| Hemlock | 87,556 | 161,680 | 169,644 | 219,959 | 268,557 | 204,474 | 270,832 | 265,881 | 262,400 | 215,893 | 205,604 | 175,952 |
| Spruce | 94,067 | 94,722 | 107,072 | 161,834 | 198,544 | 195,037 | 242,897 | 221,146 | 237,465 | 216,589 | 134,993 | 106,782 |
| White pine | 5,140 | 9,130 | 31,450 | 31,322 | 29,651 | 22,548 | 25,986 | 21,147 | 23,552 | 19,740 | 10,675 | 10,091 |
| Yellow pine | 17,196 | 33,995 | 3,312 | 1,470 | 4,697 | 11,542 | 16,615 | 20,513 | 13,623 | 11,769 | 10,663 | 14,446 |
| Total | 204,059 | 299,510 | 311,478 | 414,585 | 501,449 | 434,222 | 565,395 | 529,040 | 537,068 | 464,005 | 362,025 | 308,171 |
| Hardwood: | | | | | | | | | | | | |
| Ash | 2,207 | 2,729 | 2,938 | 4,895 | 9,003 | 7,534 | 9,171 | 7,183 | 8,371 | 8,110 | 9,761 | 6,520 |
| Basswood | 1,872 | 4,877 | 10,251 | 17,480 | 26,904 | 19,632 | 29,679 | 28,936 | 36,213 | 32,986 | 31,623 | 31,692 |
| Beech | | | 5,507 | 7,538 | 27,210 | 24,734 | 36,722 | 29,113 | 37,453 | 40,143 | 37,937 | 47,424 |
| Birch | 353 | 783 | | | 5,913 | 9,786 | 14,579 | 10,932 | 18,478 | 19,295 | 16,899 | 19,270 |
| Cherry | | | | | | 4,342 | 5,058 | | | | | |
| Chestnut | 12,546 | 46,200 | 25,256 | 52,122 | 118,154 | 89,254 | 119,762 | 117,570 | 126,965 | 123,825 | 136,283 | 111,795 |
| Cottonwood | | | 65 | 571 | 509 | 614 | 352 | 85 | 45 | 60 | | 4,887 |
| Elm | | 255 | 116 | 308 | 458 | 481 | 881 | 546 | 325 | 165 | 488 | |
| Hickory | 1,670 | 735 | 2,310 | 4,646 | 13,895 | 12,720 | 16,552 | 13,378 | 12,343 | 15,529 | 9,282 | 9,601 |
| Maple | 2,531 | 6,482 | 6,939 | 20,278 | 39,191 | 34,729 | 53,782 | 54,809 | 77,815 | 74,182 | 69,369 | 67,376 |
| Oak | 357,398 | 304,104 | 182,477 | 314,961 | 466,602 | 317,703 | 456,424 | 420,870 | 381,977 | 404,637 | 408,047 | 378,745 |
| Red gum | 25 | 527 | 166 | 738 | 2,712 | 3,090 | 2,952 | 1,815 | 2,212 | 3,011 | 3,891 | 6,742 |
| Sycamore | 5 | | | | 816 | 1,838 | 1,533 | 793 | 513 | 1,155 | 274 | 152 |
| Tupelo | | | | 105 | | 65 | 742 | 142 | 157 | 775 | 532 | 591 |
| Walnut | 150 | 128 | 377 | 1,094 | 1,626 | 1,470 | 1,968 | 1,849 | 1,666 | 1,567 | 916 | 702 |
| Yellow poplar | 185,238 | 183,432 | 112,230 | 129,652 | 177,377 | 132,397 | 154,581 | 152,132 | 134,086 | 118,982 | 156,188 | 119,710 |
| All other | 1,947 | 6,127 | 12,792 | 7,200 | 4,160 | 2,444 | 2,809 | 7,546 | 11,099 | 10,275 | 6,074 | 4,759 |
| Total | 573,992 | 556,379 | 381,424 | 561,588 | 894,530 | 662,793 | 907,547 | 847,697 | 850,718 | 854,727 | 887,534 | 810,309 |
| All woods | 778,051 | 855,889 | 672,902 | 976,173 | 1,395,979 | 1,097,015 | 1,472,942 | 1,376,737 | 1,387,786 | 1,318,732 | 1,249,559 | 1,118,480 |
| Lath | <i>M pieces</i> 58,440 | <i>M pieces</i> 66,325 | <i>M pieces</i> (⁹) | <i>M pieces</i> 137,506 | <i>M pieces</i> 142,595 | <i>M pieces</i> 99,167 | <i>M pieces</i> 150,820 | <i>M pieces</i> 164,200 | <i>M pieces</i> 129,601 | <i>M pieces</i> 159,119 | <i>M pieces</i> (⁹) | <i>M pieces</i> (⁹) |
| Shingles | 34,350 | 24,630 | (⁹) | (⁹) | 3,323 | 4,803 | 6,829 | 3,168 | 4,508 | 1,441 | (⁹) | (⁹) |

| Kind of wood | 1915 (510 mills) | 1916 (475 mills) | 1917 (430 mills) | 1918 (370 mills) | 1919 (736 mills) | 1920 (398 mills) | 1921 (360 mills) | 1922 (285 mills) | 1923 (283 mills) | 1924 (281 mills) | 1925 (267 mills) | 1926 (270 mills) |
|-----------------------|--------------------|--------------------|--------------------|--------------------|--------------------|--------------------|--------------------|--------------------|--------------------|--------------------|--------------------|--------------------|
| Softwood: | <i>M ft. b. m.</i> | <i>M ft. b. m.</i> | <i>M ft. b. m.</i> | <i>M ft. b. m.</i> | <i>M ft. b. m.</i> | <i>M ft. b. m.</i> | <i>M ft. b. m.</i> | <i>M ft. b. m.</i> | <i>M ft. b. m.</i> | <i>M ft. b. m.</i> | <i>M ft. b. m.</i> | <i>M ft. b. m.</i> |
| Balsam fir..... | 5 | 4 | 5 | 5 | 85 | 50 | 3 | 37 | 30 | 12 | | |
| Cedar..... | 75 | | | | | | | | | | | |
| Hemlock..... | 160,923 | 161,554 | 134,060 | 85,511 | 104,582 | 85,408 | 63,929 | 67,905 | 88,125 | 84,082 | 64,604 | 71,518 |
| Spruce..... | 91,780 | 111,965 | 68,895 | 45,258 | 50,414 | 48,121 | 33,225 | 26,989 | 36,416 | 37,215 | 33,946 | 42,088 |
| White pine..... | 13,859 | 11,619 | 8,481 | 2,901 | 2,832 | 6,163 | 2,938 | 2,525 | 3,205 | 3,641 | 3,970 | 3,446 |
| Yellow pine..... | 4,003 | 2,105 | 2,329 | 2,537 | 5,196 | 1,490 | 940 | 1,169 | 632 | 1,480 | 660 | 646 |
| Total..... | 270,645 | 237,247 | 213,746 | 136,207 | 163,109 | 141,092 | 101,082 | 98,591 | 128,378 | 125,465 | 103,210 | 117,713 |
| Hardwood: | | | | | | | | | | | | |
| Ash..... | 5,911 | 7,710 | 5,703 | 5,854 | 4,052 | 5,063 | 3,509 | 2,545 | 3,648 | 4,088 | 4,067 | 3,989 |
| Basswood..... | 26,956 | 28,955 | 21,068 | 17,195 | 15,295 | 19,369 | 12,407 | 16,257 | 19,079 | 19,037 | 20,437 | 19,460 |
| Beech..... | 38,952 | 35,634 | 35,554 | 36,631 | 30,073 | 27,826 | 12,712 | 15,822 | 15,964 | 15,377 | 11,710 | 14,167 |
| Birch..... | 17,715 | 16,590 | 18,960 | 15,078 | 8,414 | 10,910 | 6,145 | 6,274 | 8,295 | 9,242 | 6,825 | 7,544 |
| Chestnut..... | 117,989 | 132,192 | 107,410 | 85,123 | 118,087 | 97,301 | 74,590 | 98,063 | 108,503 | 103,493 | 104,377 | 100,253 |
| Cottonwood..... | 141 | 618 | 92 | 30 | 126 | 91 | 999 | 395 | 1,635 | 65 | 68 | 118 |
| Elm..... | 291 | 1,130 | 119 | 589 | 219 | 527 | 76 | 191 | 1,635 | 123 | 88 | 40 |
| Hickory..... | 9,372 | 9,909 | 9,237 | 8,759 | 11,635 | 11,448 | 6,637 | 5,998 | 7,968 | 7,721 | 6,916 | 6,536 |
| Maple..... | 76,934 | 70,900 | 67,471 | 58,009 | 58,242 | 56,630 | 40,919 | 48,097 | 55,917 | 53,039 | 47,882 | 55,128 |
| Oak..... | 291,261 | 298,189 | 242,415 | 178,130 | 279,891 | 202,499 | 157,288 | 191,692 | 213,646 | 204,972 | 204,385 | 203,835 |
| Red gum..... | 2,041 | 2,013 | 1,768 | 1,379 | 3,087 | 1,525 | 1,074 | 1,605 | 1,279 | 643 | 1,323 | 571 |
| Sycamore..... | 250 | 2,360 | 239 | 115 | 850 | 391 | 205 | 145 | 1,125 | 225 | 111 | 84 |
| Tupelo..... | 1,976 | 1,942 | 2,236 | 1,266 | 1,048 | 1,977 | 1,041 | 1,376 | 1,910 | 1,181 | 706 | 391 |
| Walnut..... | 1,477 | 2,253 | 887 | 800 | 792 | 458 | 715 | 1,095 | 1,902 | 1,902 | 1,064 | 767 |
| Yellow poplar..... | 100,833 | 102,515 | 79,035 | 52,462 | 63,827 | 54,443 | 46,686 | 64,718 | 69,995 | 65,223 | 67,671 | 56,898 |
| All other..... | 4,330 | 8,099 | 4,458 | 2,987 | 4,355 | 4,955 | 1,771 | 1,893 | 2,493 | 2,493 | 2,691 | 1,684 |
| Total..... | 696,659 | 721,909 | 596,712 | 461,987 | 599,994 | 505,963 | 365,920 | 455,686 | 511,136 | 488,884 | 480,143 | 471,075 |
| All woods..... | * 967,304 | * 1,009,156 | * 810,458 | * 598,194 | 763,103 | * 647,055 | 467,002 | 554,277 | 630,514 | 614,289 | 583,353 | 588,788 |
| Lath..... | <i>M pieces</i> | <i>M pieces</i> | <i>M pieces</i> | <i>M pieces</i> | <i>M pieces</i> | <i>M pieces</i> | <i>M pieces</i> | <i>M pieces</i> | <i>M pieces</i> | <i>M pieces</i> | <i>M pieces</i> | <i>M pieces</i> |
| Shingles..... | 82,561 | 96,665 | 44,233 | 33,289 | 22,005 | 33,543 | 32,972 | 49,651 | 45,023 | 51,602 | 33,810 | 61,234 |
| | 736 | 2,800 | 481 | 44 | 120 | 128 | | | 624 | | | 391 |

See footnotes at end of table.

TABLE 8.—Lumber production, West Virginia, by kind of wood, 1899, 1904-38—Continued

| Kind of wood | 1927 (223 mills) | 1928 (225 mills) | 1929 (405 mills) | 1930 (338 mills) | 1931 (238 mills) | 1932 (124 mills) | 1933 (75 mills) | 1934 (436 mills) | 1935 (183 mills) | 1936 (298 mills) | 1937 (268 mills) | 1938 (220 mills) |
|--------------------|---------------------------|---------------------------|---------------------------|---------------------------|---------------------------|--------------------------|--------------------------|--------------------------|--------------------------|--------------------------|--------------------------|--------------------------|
| Softwood: | <i>M ft. b. m.</i> | <i>M ft. b. m.</i> | <i>M ft. b. m.</i> | <i>M ft. b. m.</i> | <i>M ft. b. m.</i> | <i>M ft. b. m.</i> | <i>M ft. b. m.</i> | <i>M ft. b. m.</i> | <i>M ft. b. m.</i> | <i>M ft. b. m.</i> | <i>M ft. b. m.</i> | <i>M ft. b. m.</i> |
| Cedar..... | 17 | 1 | 3 | | | 2 | | | | 17 | 54 | 32 |
| Hemlock..... | 59,292 | 61,492 | 58,133 | 34,995 | 20,810 | 9,651 | 19,773 | 15,703 | 21,572 | 31,046 | 35,051 | 23,326 |
| Spruce..... | 45,122 | 46,504 | 54,135 | 46,564 | 25,094 | 11,110 | 15,445 | 19,248 | 25,486 | 16,435 | 17,120 | 8,259 |
| White pine..... | 3,767 | 1,399 | 2,675 | 4,297 | 1,375 | 1,792 | 632 | 795 | 3,495 | 5,084 | 1,811 | 1,036 |
| Yellow pine..... | 426 | 1,017 | 5,986 | 346 | 475 | 306 | 2,397 | 2,089 | 1,364 | 1,494 | 4,289 | 257 |
| Total..... | 108,624 | 110,383 | 120,930 | 86,202 | 47,754 | 23,461 | 38,247 | 37,835 | 51,017 | 54,076 | 58,325 | 32,910 |
| Hardwood: | | | | | | | | | | | | |
| Ash..... | 3,550 | 4,833 | 4,025 | 3,204 | 1,369 | 1,349 | 1,793 | 2,402 | 2,755 | 3,542 | 3,552 | 2,506 |
| Basswood..... | 19,072 | 19,878 | 17,740 | 13,190 | 8,766 | 4,450 | 7,295 | 9,331 | 8,713 | 14,615 | 17,855 | 11,631 |
| Beech..... | 12,545 | 14,851 | 13,989 | 13,016 | 8,299 | 4,991 | 4,975 | 6,616 | 9,477 | 13,056 | 12,644 | 9,079 |
| Birch..... | 7,007 | 8,518 | 9,271 | 7,574 | 6,351 | 3,927 | 3,522 | 6,192 | 5,781 | 7,271 | 6,354 | 3,676 |
| Cherry..... | 2,073 | 2,373 | 1,519 | 1,372 | 706 | 251 | 913 | 1,624 | 1,237 | 1,407 | 1,706 | 1,172 |
| Chestnut..... | 86,643 | 89,916 | 111,224 | 65,507 | 38,682 | 20,486 | 24,869 | 26,318 | 29,892 | 33,561 | 29,920 | 17,371 |
| Cottonwood..... | 3 | 10 | 213 | 20 | 624 | 207 | 26 | 15 | 20 | 368 | 303 | 48 |
| Elm..... | 83 | 99 | 361 | 63 | 90 | 190 | 45 | 365 | 315 | 99 | 159 | 182 |
| Hickory..... | 5,706 | 6,780 | 6,242 | 4,098 | 1,846 | 1,131 | 1,063 | 1,298 | 982 | 3,815 | 5,002 | 3,092 |
| Maple..... | 56,215 | 57,467 | 57,891 | 39,018 | 18,539 | 14,342 | 18,567 | 25,357 | 27,731 | 35,473 | 38,522 | 28,009 |
| Oak..... | 179,138 | 169,824 | 208,739 | 126,479 | 81,811 | 45,845 | 55,439 | 80,712 | 89,298 | 127,755 | 121,590 | 74,873 |
| Red gum..... | 1,478 | 476 | 1,105 | 597 | 663 | 227 | 190 | 167 | 83 | 84 | 117 | 41 |
| Sycamore..... | 107 | 110 | 144 | 99 | 72 | 32 | 16 | 63 | 84 | 327 | 393 | 406 |
| Tupelo..... | 170 | 290 | 735 | 846 | 285 | 148 | 1,803 | 1,527 | 2,036 | 2,650 | 2,445 | 3,001 |
| Walnut..... | 660 | 609 | 3,182 | 1,306 | 569 | 172 | 1,803 | 1,527 | 2,036 | 2,650 | 41,690 | 28,340 |
| Yellow poplar..... | 52,854 | 57,763 | 73,226 | 42,754 | 29,031 | 13,373 | 25,302 | 23,587 | 24,702 | 36,139 | 812 | 386 |
| All other..... | 5,952 | 3,037 | 1,556 | 738 | 534 | 701 | 312 | 258 | 103 | 391 | | |
| Total..... | 433,246 | 437,440 | 512,062 | 319,881 | 199,237 | 111,822 | 146,366 | 186,086 | 201,057 | 281,502 | 294,272 | 134,194 |
| All woods..... | 541,870 | 547,823 | 632,992 | 406,083 | 246,991 | 135,283 | 184,613 | 223,921 | 252,074 | 335,578 | 352,597 | 217,104 |
| Lath..... | <i>M pieces</i> 58,204 | <i>M pieces</i> 53,064 | <i>M pieces</i> 77,591 | <i>M pieces</i> 26,987 | <i>M pieces</i> 15,088 | <i>M pieces</i> 7,748 | <i>M pieces</i> 9,569 | <i>M pieces</i> 8,378 | <i>M pieces</i> 5,916 | <i>M pieces</i> 9,410 | <i>M pieces</i> 8,106 | <i>M pieces</i> 5,384 |
| Shingles..... | | | | | | 428 | Squares 230 | Squares 37 | | | | |

¹ No published Census data by kind of wood previous to 1899. Forest Service estimates of lumber production for earlier years, based on the State totals of the Census of Manufactures, are given below in million feet board measure. The quantities for 1889 include the estimated production of custom mills.

| Kind of wood | 1869 | 1879 | 1889 |
|---------------------|------|------|------|
| Hemlock..... | 2 | 9 | 20 |
| Spruce..... | 2 | 10 | 20 |
| White pine..... | 2 | 3 | 5 |
| Yellow pine..... | 30 | 40 | 25 |
| Other softwood..... | 4 | 5 | 10 |
| Maple..... | | 1 | 3 |
| Oak..... | 20 | 69 | 131 |
| Yellow poplar..... | 14 | 40 | 100 |
| Other hardwood..... | 2 | 3 | 5 |
| Total..... | 76 | 180 | 319 |

- ² Reported as gum.
- ³ Reported as poplar.
- ⁴ U. S. Department of Agriculture Bulletin 1110, table 4, shows a larger total including the estimated cut of nonreporting mills.
- ⁵ Not separately shown.
- ⁶ No data collected.

TABLE 9.—Lumber production, Iowa, by kind of wood, 1899, 1904-38¹

| Kind of wood | 1899 (264 mills) | 1904 (49 mills) | 1905 (30 mills) | 1906 (78 mills) | 1907 (100 mills) | 1908 (113 mills) | 1909 (350 mills) | 1910 (186 mills) | 1911 (160 mills) | 1912 (157 mills) | 1913 (111 mills) | 1914 (30 mills) |
|------------------|--------------------|--------------------|--------------------|--------------------|--------------------|--------------------|--------------------|--------------------|--------------------|--------------------|--------------------|--------------------|
| Softwood: | <i>M ft. b. m.</i> | <i>M ft. b. m.</i> | <i>M ft. b. m.</i> | <i>M ft. b. m.</i> | <i>M ft. b. m.</i> | <i>M ft. b. m.</i> | <i>M ft. b. m.</i> | <i>M ft. b. m.</i> | <i>M ft. b. m.</i> | <i>M ft. b. m.</i> | <i>M ft. b. m.</i> | <i>M ft. b. m.</i> |
| Cedar | | | | | | 2 | 3 | 1 | | | | |
| Hemlock | 2,160 | 1,400 | | 3,087 | 6,346 | 5,230 | 215 | 3 | | | | |
| Larch (tamarack) | | | | | | 40 | 2 | 5 | 16 | 30 | 7 | |
| Spruce | | | | | | | | 2 | | | | 29 |
| White pine | 283,581 | 269,349 | 122,757 | 140,909 | 116,841 | 72,649 | 80,158 | 47,445 | 22,885 | 22,324 | 5,016 | 22 |
| All other | | | | 300 | | | | | | | | |
| Total | 290,741 | 270,740 | 122,757 | 144,296 | 123,187 | 77,921 | 80,378 | 47,456 | 32,001 | 22,354 | 5,045 | 20 |
| Hardwood: | | | | | | | | | | | | |
| Ash | 516 | 115 | | 848 | 422 | 302 | 788 | 463 | 557 | 442 | 138 | 100 |
| Basswood | 4,302 | 245 | 515 | 1,435 | 2,572 | 1,843 | 4,111 | 1,869 | 2,103 | 2,257 | 1,296 | 574 |
| Beech | | | | | | | | 80 | | 1 | 35 | |
| Birch | 56 | | | 112 | 1,356 | 342 | 627 | 369 | 714 | 383 | 94 | 36 |
| Cherry | | | | | | 44 | 177 | | | | | |
| Cottonwood | 3,663 | 1,713 | 1,187 | 3,193 | 2,482 | 3,694 | 10,778 | 7,299 | 5,452 | 5,786 | 4,575 | 1,948 |
| Elm | 13,873 | 2,516 | 1,503 | 4,234 | 4,158 | 4,955 | 11,710 | 6,648 | 6,309 | 4,981 | 3,263 | 646 |
| Hickory | 188 | | | 20 | 41 | 160 | 1,490 | 366 | 374 | 352 | 247 | 319 |
| Maple | 491 | 223 | 938 | 2,113 | 2,551 | 1,595 | 3,128 | 2,272 | 3,168 | 1,409 | 806 | 509 |
| Oak | 33,994 | 5,863 | 2,075 | 6,359 | 7,133 | 6,041 | 17,335 | 7,471 | 7,480 | 7,662 | 5,630 | 2,316 |
| Sycamore | 5 | 20 | | | | 46 | 259 | 142 | 144 | 176 | 8 | 5 |
| Walnut | 4,313 | 86 | 104 | 107 | 108 | 298 | 858 | 821 | 594 | 655 | 290 | 4,974 |
| Yellow poplar | 55 | | | | | | | | | | | |
| All other | 214 | | 393 | 1,030 | 261 | 31 | 382 | 190 | 178 | 135 | 249 | 2 |
| Total | 61,670 | 10,781 | 6,715 | 19,451 | 21,084 | 19,321 | 51,643 | 27,090 | 27,073 | 24,239 | 16,631 | 11,423 |
| All woods | 352,411 | 281,521 | 129,472 | 163,747 | 144,271 | 97,242 | 132,021 | 75,446 | 59,974 | 46,593 | 21,676 | 11,443 |
| | <i>M pieces</i> | <i>M pieces</i> | <i>M pieces</i> | <i>M pieces</i> | <i>M pieces</i> | <i>M pieces</i> | <i>M pieces</i> | <i>M pieces</i> | <i>M pieces</i> | <i>M pieces</i> | <i>M pieces</i> | <i>M pieces</i> |
| Lath | 58,638 | 58,807 | (?) | (?) | 22,439 | 19,646 | 22,978 | 16,991 | 15,042 | 4,734 | (?) | (?) |
| Shingles | 60,140 | 35,404 | (?) | (?) | 11,754 | 7,974 | 8,264 | 5,142 | 2,686 | 1,260 | (?) | (?) |

| Kind of wood | 1915 (78 mills) | 1916 (61 mills) | 1917 (65 mills) | 1918 (57 mills) | 1919 (85 mills) | 1920 (53 mills) | 1921 (15 mills) | 1922 (25 mills) | 1923 (35 mills) | 1924 (31 mills) | 1925 * (25 mills) | 1926 * (24 mills) |
|------------------|---------------------|---------------------|---------------------|---------------------|--------------------|---------------------|--------------------|--------------------|--------------------|--------------------|--------------------|--------------------|
| Softwood: | <i>M ft. b. m.</i> | <i>M ft. b. m.</i> | <i>M ft. b. m.</i> | <i>M ft. b. m.</i> | <i>M ft. b. m.</i> | <i>M ft. b. m.</i> | <i>M ft. b. m.</i> | <i>M ft. b. m.</i> | <i>M ft. b. m.</i> | <i>M ft. b. m.</i> | <i>M ft. b. m.</i> | <i>M ft. b. m.</i> |
| Cedar | 1 | | | | | | | | | | | |
| Larch (tamarack) | 1 | | | 2 | 77 | | | | | | | |
| Spruce | | | | | | | | | | | | |
| White pine | 11 | 5 | 14 | 8 | 285 | 20 | | 5 | 7 | 8 | | |
| Yellow pine | | 50 | | | | | | | | 1 | | |
| Total | 13 | 55 | 14 | 10 | 362 | 20 | | 5 | 7 | 9 | | |
| Hardwood: | | | | | | | | | | | | |
| Ash | 234 | 267 | 304 | 149 | 231 | 310 | 42 | 183 | 202 | 87 | 47 | 216 |
| Basswood | 1,754 | 1,393 | 896 | 507 | 788 | 947 | 158 | 223 | 479 | 494 | 134 | 293 |
| Beech | | 5 | | | | | 63 | 21 | 56 | 33 | 4 | |
| Birch | 148 | 147 | 51 | 91 | 142 | 107 | 1,573 | 476 | 1,447 | 1,265 | 1,233 | 1,241 |
| Cottonwood | 2,855 | 2,566 | 2,490 | 1,676 | 4,797 | 3,578 | 367 | 540 | 880 | 1,037 | 566 | 710 |
| Elm | 2,161 | 2,296 | 1,872 | 1,836 | 2,065 | 1,760 | 23 | 27 | 31 | 20 | 14 | |
| Hickory | 298 | 241 | 101 | 122 | 277 | 119 | 135 | 469 | 449 | 310 | 151 | 700 |
| Maple | 623 | 789 | 524 | 495 | 579 | 466 | 318 | 1,048 | 1,922 | 1,438 | 1,015 | 998 |
| Oak | 5,385 | 3,702 | 3,084 | 2,701 | 4,096 | 3,174 | 1 | 7 | 11 | 28 | 77 | 66 |
| Sycamore | 160 | 91 | 39 | 17 | | 24 | 2,671 | 3,060 | 4,753 | 7,309 | 12,628 | 9,773 |
| Walnut | 4,439 | 6,497 | 3,719 | 5,416 | 5,074 | 2,112 | | 40 | 18 | | | |
| All other | 30 | 8 | 49 | 5 | 81 | | 21 | 12 | 23 | 28 | | |
| Total | 18,022 | 17,972 | 13,129 | 13,015 | 18,131 | 12,597 | 5,372 | 6,126 | 10,271 | 12,139 | 16,069 | 14,002 |
| All woods | ⁶ 18,035 | ⁶ 18,027 | ⁶ 13,143 | ⁶ 13,025 | 18,493 | ⁶ 12,617 | 5,372 | 6,131 | 10,278 | 12,148 | 16,069 | 14,002 |
| Lath | <i>M pieces</i> | <i>M pieces</i> | <i>M pieces</i> | <i>M pieces</i> | <i>M pieces</i> | <i>M pieces</i> | <i>M pieces</i> | <i>M pieces</i> | <i>M pieces</i> | <i>M pieces</i> | <i>M pieces</i> | <i>M pieces</i> |
| Shingles | 100 | 500 | | | 15 | 26 | 200 | | | 12 | | |

See footnotes at end of table.

TABLE 9.—Lumber production, Iowa, by kind of wood, 1899, 1904-38—Continued

| Kind of wood | 1927 ¹ (27 mills) | 1928 ² (25 mills) | 1929 ³ (71 mills) | 1930 ⁴ (60 mills) | 1931 ⁴ (32 mills) | 1932 (13 mills) | 1933 ⁵ (6 mills) | 1934 (8 mills) | 1935 (10 mills) | 1936 (12 mills) | 1937 (13 mills) | 1938 (16 mills) |
|--------------|------------------------------|------------------------------|------------------------------|------------------------------|------------------------------|--------------------------|-----------------------------|--------------------------|---------------------------------|--------------------------|--------------------------|--------------------------|
| | <i>M ft. b. m.</i> | <i>M ft. b. m.</i> | <i>M ft. b. m.</i> | <i>M ft. b. m.</i> | <i>M ft. b. m.</i> | <i>M ft. b. m.</i> | <i>M ft. b. m.</i> | <i>M ft. b. m.</i> | <i>M ft. b. m.</i> | <i>M ft. b. m.</i> | <i>M ft. b. m.</i> | <i>M ft. l. m.</i> |
| Softwood: | | | | | | | | | | | | |
| Cedar | | | | 10 | 56 | | | | | | 2 | 2 |
| White pine | | | | 72 | | | | | | | 2 | 2 |
| Total | | | | 82 | 56 | | | | | | | |
| Hardwood: | | | | | | | | | | | | |
| Ash | 100 | 11 | 64 | 101 | 35 | 9 | 100 | 8 | 29 | 63 | 678 | 51 |
| Basswood | 150 | 141 | 118 | 204 | 203 | 155 | 111 | 183 | 128 | 92 | 54 | 224 |
| Beech | | | | | 80 | | | 2 | 2 | 2 | | 51 |
| Birch | 25 | 12 | | | 513 | 141 | 542 | 719 | 809 | 1,322 | 1,257 | 1,711 |
| Cottonwood | 900 | 983 | 3,194 | 983 | 626 | | | 261 | 338 | 114 | 243 | 394 |
| Elm | 450 | 463 | 377 | 27 | 8 | | | | 2 | 2 | 1 | 2 |
| Hickory | | 1 | 25 | 27 | 372 | 235 | 58 | 257 | 232 | 946 | 528 | 1,000 |
| Maple | 180 | 188 | 506 | 255 | 2,738 | 651 | 30 | 137 | 255 | 314 | 572 | 762 |
| Oak | 1,270 | 1,099 | 3,180 | 4,430 | 15 | | | | 3 | | 5 | 534 |
| Sycamore | 50 | 100 | 45 | 80 | 2,143 | 252 | 3,089 | 1,371 | 707 | 1,445 | 2,630 | 2 |
| Walnut | 13,857 | 10,905 | 12,470 | 6,563 | | | | | | | 19 | |
| All other | | | 353 | | | | | | | | | |
| Total | 16,982 | 13,908 | 20,332 | 13,267 | 6,864 | 2,015 | 3,930 | 2,938 | 2,505 | 4,303 | 5,887 | 4,731 |
| All woods | 16,982 <i>M pieces</i> | 13,908 <i>M pieces</i> | 20,332 <i>M pieces</i> | 13,349 <i>M pieces</i> | 6,920 <i>M pieces</i> | 2,015 <i>M pieces</i> | 3,930 <i>M pieces</i> | 2,938 <i>M pieces</i> | 2,505 <i>M pieces</i> 600 | 4,303 <i>M pieces</i> | 5,889 <i>M pieces</i> | 4,733 <i>M pieces</i> |
| Lath | | | | | | | | | | | | |

¹ No published Census data by kind of wood previous to 1899. Forest Service estimates of lumber production for earlier years, based on the State totals of the Census of Manufactures, are given below in million feet board measure. The quantities for 1889 include the estimated production of custom mills.

| Kind of wood | 1869 | 1879 | 1889 |
|----------------|------|------|------|
| Hemlock | | 1 | 2 |
| White pine | 297 | 372 | 531 |
| Other softwood | | 1 | 1 |
| Oak | 25 | 36 | 60 |
| Other hardwood | 3 | 3 | 14 |
| Total | 325 | 413 | 608 |

² Includes production of Kansas.

³ Includes production of Kansas and Nebraska.

⁴ Includes production of Nebraska.

⁵ Reported as poplar.

⁶ U. S. Department of Agriculture Bulletin 1119, table 4, shows a larger total including the estimated cut of nonreporting mills.

⁷ Not separately shown.

⁸ No data collected.

TABLE 16.—Lumber production, Kansas, by kind of wood, 1899, 1904-38¹

| Kind of wood | 1899 (25 mills) | 1904 (4 mills) | 1905 ² (6 mills) | 1907 ² (5 mills) | 1908 (4 mills) | 1909 (7 mills) | 1910 ² (10 mills) | 1911 ² (4 mills) | 1912 ² (10 mills) | 1913 (6 mills) | 1914 ² (6 mills) |
|---------------------|--------------------|--------------------|-----------------------------|-----------------------------|--------------------|--------------------|------------------------------|-----------------------------|------------------------------|--------------------|-----------------------------|
| Softwood: | <i>M ft. b. m.</i> | <i>M ft. b. m.</i> | <i>M ft. b. m.</i> | <i>M ft. b. m.</i> | <i>M ft. b. m.</i> | <i>M ft. b. m.</i> | <i>M ft. b. m.</i> | <i>M ft. b. m.</i> | <i>M ft. b. m.</i> | <i>M ft. b. m.</i> | <i>M ft. b. m.</i> |
| Ponderosa pine..... | | | | | 25 | | | | 3 | | |
| Hardwood: | | | | | | | | | | | |
| Ash..... | 25 | | | 40 | 95 | 116 | 67 | 6 | 37 | 7 | |
| Basswood..... | | | | | | | 15 | 15 | 21 | 8 | |
| Birch..... | | | | | | | 8 | | | | |
| Cherry..... | | | | | 10 | | | | | | |
| Cottonwood..... | 3,186 | 550 | 750 | 165 | 147 | 586 | 945 | 160 | 745 | 94 | 515 |
| Elm..... | 2,519 | 745 | 80 | 50 | 75 | 720 | 157 | 85 | 341 | 91 | 35 |
| Hickory..... | 82 | | 25 | 66 | 104 | 1,024 | 14 | 38 | 277 | 53 | 5 |
| Maple..... | 53 | 200 | 30 | 20 | 120 | 117 | 34 | 10 | 400 | 1 | |
| Oak..... | 4,234 | 575 | 70 | 510 | 535 | 524 | 270 | 160 | 414 | 142 | 235 |
| Sycamore..... | 125 | | | | 5 | 355 | 27 | 10 | 30 | 27 | |
| Walnut..... | 428 | 50 | 67 | 96 | 111 | 1,114 | 7 | 25 | 57 | 81 | |
| All other..... | 15 | | 250 | | | 150 | | | | 5 | |
| All woods..... | 10,665 | 2,120 | 1,272 | 947 | 1,227 | 4,716 | 1,544 | 509 | 2,325 | 509 | 790 |

| Kind of wood | 1916 ¹ (5 mills) | 1917 (4 mills) | 1918 ² (9 mills) | 1919 (6 mills) | 1920 ² (5 mills) | 1921 ² (3 mills) | 1922 ² (4 mills) | 1923 ² (3 mills) | 1924 ² (3 mills) | 1925 ² (25 mills) | 1926 ² (24 mills) |
|-----------------|-----------------------------|--------------------|-----------------------------|--------------------|-----------------------------|-----------------------------|-----------------------------|-----------------------------|-----------------------------|------------------------------|------------------------------|
| Softwood: | <i>M ft. b. m.</i> | <i>M ft. b. m.</i> | <i>M ft. b. m.</i> | <i>M ft. b. m.</i> | <i>M ft. b. m.</i> | <i>M ft. b. m.</i> | <i>M ft. b. m.</i> | <i>M ft. b. m.</i> | <i>M ft. b. m.</i> | <i>M ft. b. m.</i> | <i>M ft. b. m.</i> |
| Cedar..... | | | 5 | | | | | | | | |
| Hardwood: | | | | | | | | | | | |
| Ash..... | 5 | 5 | 6 | 2 | | | | | | | |
| Basswood..... | 15 | | | | | | 35 | | | | 216 |
| Birch..... | | | | | | | | | | | 134 |
| Cottonwood..... | | | | | | | | | | | 4 |
| Elm..... | 120 | 50 | 337 | 200 | 370 | 180 | 340 | 140 | 150 | 1,233 | 1,241 |
| Hickory..... | 73 | 25 | 52 | 17 | | 3 | 120 | 20 | | 566 | 710 |
| Maple..... | 35 | 30 | 1 | | | | 25 | | | 14 | |
| Oak..... | 3 | 5 | 7 | | | | | | | 14 | |
| Sycamore..... | 241 | 125 | 149 | 34 | | | 40 | | | 151 | 700 |
| Walnut..... | 15 | 5 | 16 | 7 | | | 20 | | | 1,015 | 998 |
| All other..... | 27 | 4,010 | 7,707 | 2,580 | 3,875 | 3,051 | 3,077 | 3,644 | 5,400 | 77 | 66 |
| All woods..... | 534 | 4,255 | 8,280 | 2,840 | 4,245 | 3,234 | 3,657 | 3,804 | 5,550 | 12,828 | 9,773 |
| | | | | | | | | | | 5 | 5 |

See footnotes at end of table.

TABLE 10.—Lumber production, Kansas, by kind of wood, 1899, 1904-88—Continued

| Kind of wood | 1927 ¹ (27 mills) | 1928 ¹ (25 mills) | 1929 ¹ (71 mills) | 1930 ¹ (60 mills) | 1931 ¹ (12 mills) | 1932 ¹ (8 mills) | 1933 ¹ (6 mills) | 1934 ¹ (6 mills) | 1935 ¹ (8 mills) | 1936 ¹ (7 mills) | 1937 ¹ (6 mills) | 1938 ¹ (6 mills) |
|---------------------|------------------------------|------------------------------|------------------------------|------------------------------|------------------------------|-----------------------------|-----------------------------|-----------------------------|-----------------------------|-----------------------------|-----------------------------|-----------------------------|
| | M ft. b. m. | M ft. b. m. | M ft. b. m. | M ft. b. m. | M ft. b. m. | M ft. b. m. | M ft. b. m. | M ft. b. m. | M ft. b. m. | M ft. b. m. | M ft. b. m. | M ft. b. m. |
| Softwood: | | | | | | | | | | | | |
| Cedar..... | | | | 10 | | | | | 20 | | | |
| Ponderosa pine..... | | | | | | | | | 65 | | | |
| White pine..... | | | | | | | | | | 67 | | |
| Hardwood: | | | | | | | | | | | | |
| Ash..... | 100 | 11 | 64 | 101 | 9 | | 100 | | 5 | 5 | 5 | |
| Basswood..... | 150 | 141 | 118 | 204 | 9 | | 111 | | 10 | | 20 | |
| Birch..... | 25 | 12 | | | | | | | | | | |
| Cottonwood..... | 900 | 988 | 3,194 | 983 | | | 110 | 542 | 71 | 167 | 305 | 850 |
| Elm..... | 450 | 463 | | 626 | 276 | | 60 | | 50 | 75 | 28 | 28 |
| Hickory..... | | 1 | 25 | 27 | | | | | 13 | | 5 | |
| Maple..... | 180 | 188 | 506 | 255 | | | 5 | 58 | 20 | | 21 | |
| Oak..... | 1,270 | 1,099 | 3,180 | 4,430 | 640 | | 170 | 30 | 50 | 255 | 164 | 127 |
| Sycamore..... | 50 | 100 | 45 | 80 | 46 | | 5 | | 20 | 20 | 40 | 45 |
| Walnut..... | 13,857 | 10,905 | 12,470 | 6,561 | 2,609 | | 1,048 | 3,089 | 2,335 | 4,415 | 7,703 | 9,320 |
| All other..... | | | 353 | | | | | | 10 | 20 | | |
| All woods..... | 16,982 | 13,908 | 20,332 | 13,349 | 3,589 | | 1,418 | 3,930 | 2,609 | 5,024 | 8,376 | 10,489 |
| | | | | | | | | | | | | 5,385 |

¹ No published census data by kind of wood previous to 1899. Forest Service estimates of lumber production for earlier years, based on State totals of the Census of Manufactures, are given below in million feet board measure. The quantities for 1889 include the estimated production of custom mills. Kansas and Nebraska are combined. No lath or shingle production reported after 1899.

² Includes Nebraska, impossible to segregate.
³ No separate figures for 1906; Kansas combined with Oklahoma.
⁴ No figures published for 1915.
⁵ Includes Iowa.
⁶ Includes Iowa and Nebraska.

| Kind of wood | 1869 | 1879 | 1889 |
|----------------------|------|------|------|
| Ponderosa pine..... | | 1 | 1 |
| Oak..... | 9 | 11 | 3 |
| Other hardwoods..... | 79 | 47 | 13 |
| Total..... | 88 | 59 | 17 |

UPDATA 1981

TABLE 11.—Lumber production, South Dakota, by kind of wood, 1899, 1904-38¹

| Kind of wood | 1899 (28 mills) | 1904 (18 mills) | 1905 (15 mills) | 1906 (40 mills) | 1907 (64 mills) | 1908 (47 mills) | 1909 (54 mills) | 1910 (35 mills) | 1911 (28 mills) | 1912 (28 mills) | 1913 (15 mills) | 1914 (32 mills) |
|---------------------|--------------------------|------------------------|-------------------------------------|-------------------------------------|--------------------------|--------------------------|--------------------------|--------------------------|------------------------|------------------------|-------------------------------------|-------------------------------------|
| Softwood: | <i>M ft. b. m.</i> | <i>M ft. b. m.</i> | <i>M ft. b. m.</i> | <i>M ft. b. m.</i> | <i>M ft. b. m.</i> | <i>M ft. b. m.</i> | <i>M ft. b. m.</i> | <i>M ft. b. m.</i> | <i>M ft. b. m.</i> | <i>M ft. b. m.</i> | <i>M ft. b. m.</i> | <i>M ft. b. m.</i> |
| Douglas-fir..... | | | | | | | | | 12 | 150 | | |
| Ponderosa pine..... | 30,003 | 13,705 | 11,502 | 22,534 | 34,841 | 25,857 | 30,234 | 15,726 | 12,826 | 20,526 | 19,103 | 18,744 |
| White pine..... | 1,143 | | | | | | | | | | | |
| Hardwood: | | | | | | | | | | | | |
| Ash..... | | | | | | | 12 | 4 | 3 | | | |
| Cottonwood..... | 558 | | | | | | 810 | 610 | 200 | 310 | | |
| Elm..... | | | | | | | | | 5 | | | |
| Oak..... | | | | | | 2 | 1 | | | | | |
| All other..... | | | | 100 | | | | | | | | |
| All woods..... | 31,704 | 13,705 | 11,502 | 22,634 | 34,841 | 25,859 | 31,057 | 16,340 | 13,046 | 20,956 | 19,103 | 18,744 |
| Lath..... | <i>M pieces</i> 1,856 | <i>M pieces</i> 955 | <i>M pieces</i> (^o) | <i>M pieces</i> (^o) | <i>M pieces</i> 2,970 | <i>M pieces</i> 1,820 | <i>M pieces</i> 5,730 | <i>M pieces</i> 1,455 | <i>M pieces</i> 866 | <i>M pieces</i> 381 | <i>M pieces</i> (^o) | <i>M pieces</i> (^o) |
| Shingles..... | 800 | 260 | (^o) | (^o) | 210 | 320 | 93 | 32 | 1,506 | 271 | (^o) | (^o) |

| Kind of wood | 1915 (30 mills) | 1916 (27 mills) | 1917 (28 mills) | 1918 (26 mills) | 1919 (41 mills) | 1920 (44 mills) | 1921 (45 mills) | 1922 (42 mills) | 1923 (42 mills) | 1924 (51 mills) | 1925 (54 mills) | 1926 (49 mills) |
|---------------------|--------------------------|--------------------------|------------------------|--------------------------|--------------------------|--------------------------|------------------------|--------------------------|--------------------------|--------------------------|--------------------------|--------------------------|
| Softwood: | <i>M ft. b. m.</i> | <i>M ft. b. m.</i> | <i>M ft. b. m.</i> | <i>M ft. b. m.</i> | <i>M ft. b. m.</i> | <i>M ft. b. m.</i> | <i>M ft. b. m.</i> | <i>M ft. b. m.</i> | <i>M ft. b. m.</i> | <i>M ft. b. m.</i> | <i>M ft. b. m.</i> | <i>M ft. b. m.</i> |
| Ponderosa pine..... | 22,457 | 25,466 | 29,045 | 29,033 | 42,970 | 45,033 | 27,000 | 35,395 | 48,618 | 51,405 | 46,719 | 40,273 |
| Spruce..... | | | | | | | 2 | | | | | |
| Hardwood: | | | | | | | | | | | | |
| Cottonwood..... | 105 | 982 | | | | | | | | 60 | 60 | 3 |
| Oak..... | | 2 | | | | | | | | | | 5 |
| All woods..... | 22,562 | 26,450 | 29,045 | 29,033 | 42,970 | 45,033 | 27,002 | 35,395 | 48,618 | 51,465 | 46,779 | 40,281 |
| Lath..... | <i>M pieces</i> 7,292 | <i>M pieces</i> 7,055 | <i>M pieces</i> 100 | <i>M pieces</i> 1,216 | <i>M pieces</i> 1,534 | <i>M pieces</i> 9,362 | <i>M pieces</i> 151 | <i>M pieces</i> 7,921 | <i>M pieces</i> 7,543 | <i>M pieces</i> 4,543 | <i>M pieces</i> 3,637 | <i>M pieces</i> 6,570 |
| Shingles..... | 436 | 334 | 336 | 24 | 100 | 108 | 185 | 180 | 473 | 230 | 509 | 40 |

See footnotes at end of table.

TABLE 11.—Lumber production, South Dakota, by kind of wood, 1899, 1904-33—Continued

| Kind of wood | 1927 (48 mills) | 1928 (52 mills) | 1929 (50 mills) | 1930 (44 mills) | 1931 (29 mills) | 1932 (12 mills) | 1933 (22 mills) | 1934 (28 mills) | 1935 (34 mills) | 1936 (25 mills) | 1937 (31 mills) | 1938 (30 mills) |
|---------------------|-----------------------|--------------------------|--------------------------|--------------------------|--------------------------|------------------------|------------------------|------------------------|------------------------|------------------------|--------------------------|-------------------------|
| Softwood: | <i>M ft. b. m.</i> | <i>M ft. b. m.</i> | <i>M ft. b. m.</i> | <i>M ft. b. m.</i> | <i>M ft. b. m.</i> | <i>M ft. b. m.</i> | <i>M ft. b. m.</i> | <i>M ft. b. m.</i> | <i>M ft. b. m.</i> | <i>M ft. b. m.</i> | <i>M ft. b. m.</i> | <i>M ft. b. m.</i> |
| Cedar..... | | ¹ | | | | | | | | | | |
| Ponderosa pine..... | 46,909 | 53,966 | 61,125 | 59,464 | 26,840 | 17,370 | 29,895 | 33,467 | 37,769 | 33,530 | 43,550 | 27,344 |
| Hardwood: | | | | | | | | | | | | |
| Cottonwood..... | | | | | | | | 1 | | | | |
| Oak..... | | | 1 | | | | | | | | | |
| All woods..... | 46,909 | 53,967 | 61,126 | 59,464 | 26,840 | 17,370 | 29,895 | 33,467 | 37,769 | 33,530 | 43,550 | 27,344 |
| Lath..... | <i>M pieces</i> 68 | <i>M pieces</i> 2,419 | <i>M pieces</i> 2,776 | <i>M pieces</i> 2,010 | <i>M pieces</i> 1,581 | <i>M pieces</i> 856 | <i>M pieces</i> 473 | <i>M pieces</i> 848 | <i>M pieces</i> 353 | <i>M pieces</i> 353 | <i>M pieces</i> 2,066 | <i>M pieces</i> 67 |
| Shingles..... | | | | 30 | | | <i>Squares</i> 403 | <i>Squares</i> 403 | <i>Squares</i> 403 | <i>Squares</i> 403 | <i>Squares</i> 660 | <i>Squares</i> 1,100 |

¹ No published Census data by kind of wood previous to 1899. Forest Service estimates of lumber production for earlier years, based on the State totals of the Census of Manufactures, are given below in million feet, board measure. The quantities for 1889 include the estimated production of custom mills.

² U. S. Department of Agriculture Bulletin 1119, table 4, shows a larger total, including the estimated cut of nonreporting mills.

³ Not separately shown.

⁴ No data collected.

| Kind of wood | 1869 | 1879 | 1889 |
|------------------------------------|------|------|------|
| Yellow (ponderosa) pine..... | 4 | 27 | 24 |
| North Dakota (other hardwood)..... | | 2 | 7 |
| Total..... | 4 | 29 | 31 |

LUMBER DISTRIBUTION

TABLE 12.—Lumber distribution, Illinois, by destination, specified years

ALL LUMBER

| Destination | 1922 | 1923 | 1924 | 1926 | 1928 | 1930 | 1932 | 1934 | 1936 |
|----------------------------|---------------------|---------------------|---------------------|---------------------|---------------------|---------------------|---------------------|---------------------|---------------------|
| | <i>M feet b. m.</i> | <i>M feet b. m.</i> | <i>M feet b. m.</i> | <i>M feet b. m.</i> | <i>M feet b. m.</i> | <i>M feet b. m.</i> | <i>M feet b. m.</i> | <i>M feet b. m.</i> | <i>M feet b. m.</i> |
| Illinois..... | 42,651 | 27,079 | 23,095 | 33,100 | 26,995 | 16,575 | 15,812 | 9,755 | 21,493 |
| New England..... | | | 72 | | 43 | 19 | | | 114 |
| Middle Atlantic..... | 629 | | 1,404 | 1,159 | 1,501 | 1,378 | 758 | 655 | 1,483 |
| Lake..... | 14,451 | 7,827 | 17,136 | 11,965 | 1,111 | 697 | 1,176 | 1,414 | 3,393 |
| Central ¹ | 60,192 | 54,403 | 40,840 | 49,352 | 35,615 | 22,960 | 17,218 | 15,019 | 27,188 |
| Prairie..... | 292 | 279 | 376 | | 76 | 80 | 6 | | 102 |
| South Atlantic..... | | | | | | | | | 14 |
| East Gulf..... | | | | | | | | | 72 |
| Lower Mississippi..... | | | 2,326 | | 8 | 2 | | | |
| North Pacific..... | | | 59 | 72 | | | | | |
| South Pacific..... | | | | | 10 | | | | |
| Foreign (exports): | | | | | | | | | |
| To Canada..... | | | | | 260 | 183 | 157 | | 177 |
| To other foreign..... | | | | | 463 | 385 | 70 | 40 | 278 |
| Unspecified..... | | | 454 | 138 | | | | | |
| Total..... | 75,534 | 62,509 | 62,668 | 62,687 | 39,092 | 25,710 | 19,385 | 17,206 | 22,821 |

SOFTWOOD LUMBER

| | | | | | | | | | |
|----------------------------------|--------------|--------------|--------------|--------------|------------|------------|------------|------------|-----------|
| Illinois..... | 4,682 | 1,175 | 1,420 | 3,884 | 297 | 392 | 100 | 250 | 63 |
| Middle Atlantic..... | | | | | 15 | 12 | | | |
| Lake..... | | | 54 | | | | | | |
| Central ¹ | 4,682 | 1,175 | 2,246 | 4,747 | 373 | 446 | 100 | 250 | 63 |
| Foreign (other than Canada)..... | | | | | 237 | | | | |
| Total..... | 4,682 | 1,175 | 2,300 | 4,747 | 625 | 468 | 100 | 250 | 63 |

¹ Includes Illinois.

TABLE 12.—Lumber distribution, Illinois, by destination, specified years—Continued

HARDWOOD LUMBER

| Destination | 1922 | 1923 | 1924 | 1925 | 1928 | 1930 | 1932 | 1934 | 1935 |
|----------------------------|-------------------------------|-------------------------------|-------------------------------|-------------------------------|-------------------------------|-------------------------------|-------------------------------|------------------------------|-------------------------------|
| | <i>M feet b. m.</i> 37,969 | <i>M feet b. m.</i> 26,504 | <i>M feet b. m.</i> 21,686 | <i>M feet b. m.</i> 29,216 | <i>M feet b. m.</i> 28,698 | <i>M feet b. m.</i> 16,183 | <i>M feet b. m.</i> 15,712 | <i>M feet b. m.</i> 9,505 | <i>M feet b. m.</i> 21,387 |
| Illinois..... | | | | | | | | | 114 |
| New England..... | | | 72 | | 43 | 19 | | | 1,483 |
| Middle Atlantic..... | 629 | | 1,404 | 1,159 | 1,486 | 1,232 | 758 | 665 | 3,393 |
| Lake..... | 14,451 | 7,827 | 17,082 | 11,065 | 1,111 | 697 | 1,176 | 1,414 | 27,125 |
| Central ¹ | 55,510 | 53,228 | 38,594 | 44,605 | 35,242 | 22,514 | 17,118 | 14,769 | 162 |
| Prairie..... | 262 | 279 | 375 | | 75 | 86 | 6 | | 14 |
| South Atlantic..... | | | | | | | | 78 | 72 |
| East Gulf..... | | | | | 8 | 2 | | | |
| Lower Mississippi..... | | | 2,326 | | | | | | |
| North Pacific..... | | | 59 | 73 | | | | | |
| South Pacific..... | | | | | 16 | | | | |
| Foreign (exports): | | | | | | | | | |
| To Canada..... | | | | | 260 | 183 | 157 | | 177 |
| To other foreign..... | | | | | 226 | 385 | 70 | 40 | 278 |
| Unspecified..... | | | 454 | 188 | | | | | |
| Total..... | 70,852 | 61,334 | 60,366 | 57,940 | 38,487 | 25,252 | 19,285 | 16,956 | 32,758 |

¹ Includes Illinois.

TABLE 13.—Lumber distribution, Indiana, by destination, specified years

| Destination | 1922 | 1923 | 1924 | 1925 | 1928 | 1930 | 1932 | 1934 | 1936 |
|----------------------|---------------------|---------------------|---------------------|---------------------|---------------------|---------------------|---------------------|---------------------|---------------------|
| Softwood lumber: | <i>M feet b. m.</i> | <i>M feet b. m.</i> | <i>M feet b. m.</i> | <i>M feet b. m.</i> | <i>M feet b. m.</i> | <i>M feet b. m.</i> | <i>M feet b. m.</i> | <i>M feet b. m.</i> | <i>M feet b. m.</i> |
| Indiana | 138 | 441 | | 134 | 31 | | | | 65 |
| Hardwood lumber: | | | | | | | | | |
| Indiana | 144,331 | 139,992 | 145,260 | 133,654 | 108,781 | 44,644 | 29,721 | 37,597 | 72,195 |
| New England | 4,013 | 3,315 | 3,717 | 1,432 | 1,290 | 434 | 715 | 561 | 83 |
| Middle Atlantic | 23,947 | 17,001 | 21,985 | 4,764 | 4,967 | 7,437 | 6,177 | 1,616 | 1,310 |
| Lake | 53,948 | 75,263 | 36,760 | 24,188 | 34,057 | 7,802 | 2,994 | 4,320 | 3,355 |
| Central ¹ | 194,483 | 194,232 | 185,562 | 160,078 | 136,197 | 65,562 | 40,529 | 57,252 | 91,303 |
| Prairie | 2,222 | 2,836 | 1,973 | 395 | 31 | | | | |
| South Atlantic | | 133 | 730 | 367 | 29 | 7 | 71 | | |
| East Gulf | | | | | | | | | 22 |
| Lower Mississipp | 77 | 93 | 65 | | 1,449 | | | | |
| North Pacific | | 106 | 22 | | 145 | 17 | | | 24 |
| South Pacific | 5,009 | 496 | 2,302 | 1,782 | 53 | 311 | | | |
| South Rocky Mountain | | | 58 | | | | | | |
| Foreign (exports): | | | | | | | | | |
| To Canada | | | | | 2,613 | 4,019 | 1,701 | 435 | 3,020 |
| To other foreign | | | | | 3,192 | 1,110 | 112 | 1,033 | 146 |
| Unspecified | 3,610 | 2,577 | 5,446 | 3,931 | | | | | |
| Total | 287,309 | 296,052 | 258,625 | 197,837 | 184,168 | 86,689 | 62,299 | 65,517 | 100,233 |
| All lumber | 287,447 | 296,493 | 258,680 | 197,971 | 184,199 | 86,709 | 62,300 | 65,547 | 100,296 |

¹ Includes Indiana.

² Includes 145 M feet hardwood lumber shipped "offshore."

TABLE 14.—Lumber distribution, Kentucky, by destination, specified years
ALL LUMBER

| Destination | 1922 | 1923 | 1924 | 1925 | 1928 | 1930 | 1932 | 1934 | 1936 |
|---------------------------|---------------------------------|---------------------------------|---------------------------------|---------------------------------|---------------------------------|--------------------------------|--------------------------------|--------------------------------|---------------------------------|
| Kentucky..... | <i>M feet b. m.</i> 118, 211 | <i>M feet b. m.</i> 102, 984 | <i>M feet b. m.</i> 120, 640 | <i>M feet b. m.</i> 150, 114 | <i>M feet b. m.</i> 111, 248 | <i>M feet b. m.</i> 59, 528 | <i>M feet b. m.</i> 31, 114 | <i>M feet b. m.</i> 53, 635 | <i>M feet b. m.</i> 110, 748 |
| New England..... | 27, 517 | 21, 109 | 6, 357 | 1, 727 | 4, 083 | 2, 142 | 1, 288 | 1, 132 | 2, 185 |
| Middle Atlantic..... | 92, 181 | 114, 229 | 41, 913 | 30, 492 | 43, 234 | 18, 749 | 14, 142 | 28, 429 | 14, 964 |
| Lake..... | 43, 793 | 38, 690 | 69, 699 | 29, 366 | 20, 240 | 17, 451 | 6, 062 | 4, 217 | 3, 181 |
| Central 1..... | 284, 227 | 335, 019 | 251, 755 | 334, 193 | 239, 081 | 118, 797 | 57, 917 | 110, 346 | 164, 180 |
| Prairie..... | 239 | 1, 305 | 143 | 574 | 207 | 75 | 19 | 253 | 1, 032 |
| South Atlantic..... | 1, 029 | 12, 290 | 2, 428 | 4, 790 | 15, 090 | 1, 195 | 733 | 1, 739 | 1, 032 |
| East Gulf..... | 145 | 150 | 124 | 173 | 130 | 110 | 70 | 21 | 216 |
| Lower Mississippi..... | 524 | 449 | 1, 069 | 205 | 3, 603 | 407 | 58 | 284 | 79 |
| North Pacific..... | 54 | 449 | 1, 054 | 310 | 1, 451 | 407 | 10 | 221 | 1, 172 |
| South Pacific..... | 2, 181 | 2, 693 | 3, 053 | 216 | 310 | 1, 451 | 769 | 2, 326 | 4 |
| North Rocky Mountain..... | | | | | 244 | 66 | | | |
| South Rocky Mountain..... | | | 93 | | 434 | 68 | 49 | | |
| Foreign (exports): | | | | | 12, 112 | 14, 366 | 4, 539 | 5, 324 | 4, 269 |
| To Canada..... | | | | | 11, 659 | 16, 035 | 1, 915 | 12, 662 | 4, 675 |
| To other foreign..... | | | | | | | | | |
| Unspecified..... | 16, 980 | 8, 484 | 20, 155 | 3, 044 | | | | | |
| Total..... | 468, 870 | 533, 562 | 399, 005 | 404, 144 | 350, 999 | 191, 072 | 87, 557 | 166, 769 | 196, 231 |

SOFTWOOD LUMBER

| | | | | | | | | | |
|------------------------|---------|---------|---------|---------|---------|---------|--------|---------|---------|
| Kentucky..... | 19, 645 | 17, 248 | 24, 379 | 29, 667 | 6, 872 | 4, 343 | 3, 817 | 8, 212 | 25, 080 |
| New England..... | 1, 455 | | | | 63 | | | | 1, 180 |
| Middle Atlantic..... | 7, 194 | 29, 224 | | | 5, 138 | 4, 139 | | | |
| Lake..... | 332 | 176 | | | 351 | 591 | | | 26, 962 |
| Central 1..... | 34, 486 | 21, 482 | 24, 379 | 35, 077 | 33, 153 | 9, 513 | 5, 565 | 13, 139 | |
| Prairie..... | 15 | | | | | | | | |
| South Atlantic..... | | | | | 2, 752 | | | | |
| Lower Mississippi..... | 116 | | | | | | | | |
| Foreign (exports): | | | | | | 642 | | | 25 |
| To Canada..... | | | | | | 1, 760 | | | |
| To other foreign..... | | | | | | | | | |
| Unspecified..... | 190 | | | | | | | | |
| Total..... | 43, 788 | 50, 832 | 24, 379 | 35, 077 | 41, 457 | 16, 645 | 5, 565 | 13, 139 | 28, 176 |

HARDWOOD LUMBER

| | | | | | | | | | |
|----------------------------|----------------|----------------|----------------|----------------|----------------|----------------|---------------|----------------|----------------|
| Kentucky..... | 99,566 | 145,736 | 98,261 | 120,447 | 104,376 | 55,185 | 27,297 | 45,423 | 94,718 |
| New England..... | 26,062 | 21,109 | 6,357 | 1,727 | 4,020 | 2,142 | 1,288 | 1,132 | 2,185 |
| Middle Atlantic..... | 84,987 | 85,005 | 41,012 | 30,492 | 38,096 | 14,610 | 14,142 | 28,429 | 13,784 |
| Lake..... | 43,461 | 38,514 | 69,699 | 29,366 | 19,389 | 16,860 | 6,062 | 4,217 | 3,181 |
| Central ¹ | 249,741 | 313,537 | 227,376 | 299,116 | 205,928 | 109,284 | 52,352 | 97,207 | 137,218 |
| Prairie..... | 224 | | 1,305 | 143 | 574 | 207 | 75 | 19 | 253 |
| South Atlantic..... | 1,029 | 12,290 | 2,428 | 4,790 | 12,338 | 1,195 | 733 | 1,739 | 1,032 |
| East Gulf..... | 145 | 130 | 124 | 173 | 130 | 110 | | 70 | 21 |
| Lower Mississipl..... | 408 | 449 | 1,069 | | 205 | 28 | 58 | 234 | 216 |
| North Pacific..... | 54 | 449 | 1,054 | | 3,603 | 407 | 10 | 221 | 79 |
| South Pacific..... | 2,181 | 2,683 | 3,053 | 211 | 310 | 1,451 | 769 | 2,326 | 1,172 |
| North Rocky Mountain..... | | | | | 244 | 66 | | | 4 |
| South Rocky Mountain..... | | | | | 434 | 68 | | | |
| Foreign (exports):..... | | | 93 | | | | 49 | | |
| To Canada..... | | | | | | | | | |
| To other foreign..... | | | | | 12,112 | 13,724 | 4,539 | 5,324 | 4,244 |
| Unspecified..... | | | | | 11,659 | 14,275 | 1,915 | 12,662 | 4,675 |
| Total..... | 425,082 | 482,680 | 374,626 | 399,067 | 399,542 | 174,427 | 81,992 | 153,630 | 168,064 |

¹ Includes Kentucky.

TABLE 15.—Lumber distribution, Missouri, by destination, specified years

ALL LUMBER

| Destination | 1922 | 1923 | 1924 | 1925 | 1928 | 1930 | 1932 | 1934 | 1936 |
|---------------------------|--------------------------------|--------------------------------|--------------------------------|--------------------------------|--------------------------------|-------------------------------|-------------------------------|-------------------------------|-------------------------------|
| | <i>M ft. b. m.</i> 118, 015 | <i>M ft. b. m.</i> 151, 887 | <i>M ft. b. m.</i> 110, 103 | <i>M ft. b. m.</i> 136, 532 | <i>M ft. b. m.</i> 122, 188 | <i>M ft. b. m.</i> 58, 094 | <i>M ft. b. m.</i> 30, 130 | <i>M ft. b. m.</i> 61, 538 | <i>M ft. b. m.</i> 55, 588 |
| Missouri..... | | | | | | | | | |
| New England..... | 1, 432 | 694 | 501 | 126 | 87 | 62 | 209 | 330 | 332 |
| Middle Atlantic..... | 4, 870 | 13, 074 | 8, 955 | 14, 033 | 4, 381 | 3, 240 | 1, 086 | 692 | 1, 007 |
| Lake..... | 31, 082 | 32, 305 | 32, 089 | 34, 630 | 21, 206 | 8, 088 | 1, 247 | 3, 424 | 8, 071 |
| Central..... | 233, 386 | 261, 774 | 252, 546 | 281, 213 | 213, 740 | 113, 019 | 54, 000 | 74, 496 | 69, 588 |
| Prairie..... | 12, 143 | 9, 730 | 14, 159 | 11, 181 | 11, 913 | 577 | 1, 170 | 1, 971 | 2, 579 |
| South Atlantic..... | | 581 | 319 | 171 | | 1, 202 | 66 | | 46 |
| East Gulf..... | | 51 | | | 93 | 234 | | | |
| Lower Mississippi..... | 608 | 1, 407 | 1, 269 | 2, 633 | 613 | 1, 082 | 194 | 634 | 994 |
| North Pacific..... | 358 | 298 | 404 | 290 | 179 | 129 | 46 | | 85 |
| South Pacific..... | 1, 207 | 3, 488 | 2, 451 | 750 | 878 | 864 | 137 | 50 | 209 |
| South Rocky Mountain..... | | 1, 021 | 807 | 153 | 71 | | 71 | 7 | 126 |
| Foreign (exports): | | | | | | | | | |
| To Canada..... | | | | | 3, 553 | 1, 449 | 564 | 1, 998 | 3, 041 |
| To other foreign..... | | | | | 937 | 182 | 505 | 4, 752 | 3, 104 |
| Unspecified..... | 110 | 1, 218 | 2, 678 | 2, 832 | | | | | |
| Total..... | 286, 096 | 325, 641 | 316, 178 | 348, 012 | 257, 651 | 130, 128 | 59, 355 | 88, 363 | 89, 173 |

SOFTWOOD LUMBER

| | | | | | | | | | |
|----------------------------|----------|----------|----------|----------|---------|---------|--------|---------|---------|
| Missouri..... | 73, 456 | 70, 988 | 48, 105 | 73, 708 | 38, 473 | 13, 409 | 5, 349 | 25, 551 | 19, 038 |
| New England..... | | 378 | 501 | 38 | 28 | | | | |
| Middle Atlantic..... | 324 | 5, 036 | 3, 476 | 10, 970 | 3, 427 | | | | |
| Lake..... | 6, 032 | 5, 710 | 5, 623 | 6, 794 | 3, 980 | 404 | | | |
| Central..... | 125, 951 | 108, 554 | 93, 992 | 99, 911 | 65, 833 | 25, 346 | 6, 664 | 26, 743 | 20, 397 |
| Prairie..... | 6, 220 | 3, 004 | 4, 338 | 4, 409 | 7, 850 | | 86 | 1, 170 | |
| South Atlantic..... | | 114 | 286 | | | | | | 391 |
| Lower Mississippi..... | 608 | 127 | 767 | 472 | 91 | | | | |
| South Rocky Mountain..... | | | 60 | 45 | 36 | | | | |
| Foreign (unspecified)..... | | | 31 | | | | | | |
| Total..... | 130, 744 | 123, 523 | 109, 074 | 122, 637 | 81, 245 | 25, 750 | 6, 750 | 27, 913 | 20, 688 |

HARDWOOD LUMBER

| Missouri..... | 44,559 | 80,899 | 70,938 | 62,824 | 83,715 | 44,685 | 24,781 | 36,037 | 35,650 |
|---------------------------|---------|---------|---------|---------|---------|---------|--------|--------|--------|
| New England..... | 1,432 | 316 | | 88 | 59 | 62 | 209 | 339 | 332 |
| Middle Atlantic..... | 4,546 | 7,438 | 5,479 | 3,063 | 954 | 3,240 | 1,066 | 692 | 1,007 |
| Lake..... | 25,350 | 26,595 | 26,466 | 27,836 | 17,226 | 7,684 | 1,247 | 3,424 | 5,071 |
| Central..... | 107,435 | 153,220 | 168,554 | 181,302 | 147,907 | 87,673 | 47,396 | 47,753 | 49,291 |
| Prairie..... | 5,914 | 6,726 | 0,821 | 6,772 | 4,063 | 577 | 1,084 | 801 | 2,579 |
| South Atlantic..... | | 467 | 33 | 171 | | 1,202 | 66 | | 46 |
| East Gulf..... | | 51 | | | | 93 | 234 | | |
| Lower Mississippi..... | | 1,280 | 502 | 2,161 | 522 | 1,082 | 194 | 634 | 603 |
| North Pacific..... | 358 | 298 | 404 | 200 | 179 | 129 | 46 | | 85 |
| South Pacific..... | 1,207 | 3,488 | 2,451 | 750 | 878 | 864 | 137 | 50 | 200 |
| South Rocky Mountain..... | | 1,021 | 747 | 110 | 35 | | 71 | 7 | 126 |
| Foreign (exports): | | | | | | | | | |
| To Canada..... | | | | | 3,553 | 1,449 | 564 | 1,998 | 3,041 |
| To other foreign..... | | | | | 937 | 182 | 505 | 4,752 | 3,104 |
| Unspecified..... | 110 | 1,218 | 2,647 | 2,832 | | | | | |
| Total..... | 146,352 | 202,118 | 207,104 | 225,375 | 176,406 | 104,378 | 52,605 | 60,450 | 68,485 |

1 Includes Missouri.

TABLE 16.—Lumber distribution, Ohio, by destination, specified years

| Destination | 1922 | 1923 | 1924 | 1925 | 1926 | 1927 | 1928 | 1929 | 1930 | 1931 | 1932 | 1933 | 1934 | 1935 |
|----------------------|--------------------|--------------------|--------------------|--------------------|--------------------|--------------------|--------------------|--------------------|--------------------|--------------------|--------------------|--------------------|--------------------|--------------------|
| | <i>M ft. b. m.</i> | <i>M ft. b. m.</i> | <i>M ft. b. m.</i> | <i>M ft. b. m.</i> | <i>M ft. b. m.</i> | <i>M ft. b. m.</i> | <i>M ft. b. m.</i> | <i>M ft. b. m.</i> | <i>M ft. b. m.</i> | <i>M ft. b. m.</i> | <i>M ft. b. m.</i> | <i>M ft. b. m.</i> | <i>M ft. b. m.</i> | <i>M ft. b. m.</i> |
| Softwood lumber: | | | | | | | | | | | | | | |
| Ohio | 1,591 | 609 | 675 | 391 | 183 | 292 | 69 | 387 | 765 | | | | | |
| Hardwood lumber: | | | | | | | | | | | | | | |
| Ohio | 149,584 | 114,664 | 129,538 | 144,499 | 124,655 | 68,907 | 31,139 | 53,792 | 92,792 | | | | | |
| New England | 1,573 | 6,458 | 952 | 2,111 | 1,062 | 103 | 123 | 685 | 405 | | | | | |
| Middle Atlantic | 31,214 | 54,698 | 38,411 | 29,770 | 12,285 | 13,070 | 3,597 | 6,080 | 3,249 | | | | | |
| Lake | 27,068 | 49,646 | 15,028 | 17,256 | 13,322 | 3,790 | 239 | 4,688 | 1,554 | | | | | |
| Central | 175,308 | 150,955 | 167,281 | 167,250 | 133,014 | 75,991 | 32,497 | 55,367 | 95,170 | | | | | |
| Prairie | | 204 | 1,819 | 112 | | | | | 12 | | | | | |
| South Atlantic | 744 | 1,673 | 2,885 | 2,648 | 1,381 | | 81 | | 46 | | | | | |
| East Gulf | 524 | | 73 | 95 | | | | 10 | | | | | | |
| Lower Mississippi | | 86 | 133 | 330 | | 124 | | | | | | | | |
| North Pacific | | 118 | 97 | | | 80 | | | | | | | | |
| South Pacific | 235 | 450 | 168 | 235 | | | 64 | 323 | 277 | | | | | 193 |
| South Rocky Mountain | | | | 84 | | | | | | | | | | |
| Foreign (exports): | | | | | | | | | | | | | | |
| To Canada | | | | | 3,906 | | 786 | 546 | 841 | | | | | |
| To other foreign | | | | | 2,046 | | 285 | 1,297 | 381 | | | | | |
| Unspecified | 3,220 | 2,082 | 13,163 | 11,233 | | | | | | | | | | |
| Total | 239,916 | 266,370 | 240,000 | 231,133 | 167,220 | 96,959 | 37,911 | 68,980 | 101,851 | | | | | |
| All lumber | 241,507 | 266,979 | 240,675 | 231,524 | 167,403 | 97,251 | 37,980 | 69,367 | 102,616 | | | | | |

¹ Includes Ohio.

TABLE 17.—Lumber distribution, Tennessee, by destination, specified years

ALL LUMBER

| Destination | 1922 | 1923 | 1924 | 1925 | 1926 | 1927 | 1928 | 1929 | 1930 | 1931 | 1932 | 1933 | 1934 | 1935 |
|----------------------|---------------------|---------------------|---------------------|---------------------|---------------------|---------------------|---------------------|---------------------|---------------------|---------------------|---------------------|---------------------|---------------------|---------------------|
| | <i>M feet b. m.</i> | <i>M feet b. m.</i> | <i>M feet b. m.</i> | <i>M feet b. m.</i> | <i>M feet b. m.</i> | <i>M feet b. m.</i> | <i>M feet b. m.</i> | <i>M feet b. m.</i> | <i>M feet b. m.</i> | <i>M feet b. m.</i> | <i>M feet b. m.</i> | <i>M feet b. m.</i> | <i>M feet b. m.</i> | <i>M feet b. m.</i> |
| Tennessee | 149,065 | 170,590 | 194,361 | 256,297 | 324,660 | 143,959 | 78,014 | 132,391 | 301,394 | | | | | |
| New England | 34,964 | 19,226 | 16,742 | 13,126 | 21,056 | 4,503 | 2,686 | 1,229 | 1,348 | | | | | |
| Middle Atlantic | 137,051 | 263,879 | 234,496 | 206,206 | 70,324 | 92,421 | 29,436 | 25,564 | 15,137 | | | | | |
| Lake | 107,078 | 104,063 | 79,327 | 79,327 | 73,481 | 16,609 | 4,193 | 13,886 | 17,321 | | | | | |
| Central | 493,790 | 624,606 | 516,815 | 499,721 | 690,701 | 266,068 | 127,730 | 239,413 | 393,752 | | | | | |
| Prairie | 20,555 | 11,052 | 14,496 | 4,446 | 6,125 | 3,993 | 684 | 746 | 1,230 | | | | | |
| South Atlantic | 34,086 | 45,637 | 61,812 | 63,531 | 10,219 | 32,439 | 12,164 | 2,117 | 4,550 | | | | | |
| East Gulf | 1,217 | 2,209 | 1,708 | 2,604 | 1,667 | 5,008 | 160 | 832 | 11,976 | | | | | |
| Lower Mississippi | 1,435 | 6,235 | 3,665 | 7,201 | 6,331 | 1,296 | 363 | 2,693 | 5,335 | | | | | |
| North Pacific | 767 | 686 | 456 | 532 | 322 | 4,866 | 64 | 74 | 112 | | | | | |
| South Pacific | 7,005 | 3,024 | 6,943 | 3,360 | 2,347 | 343 | 161 | 511 | 3,075 | | | | | |
| North Rocky Mountain | | | | | | | | | | | | | | |
| South Rocky Mountain | | 1,162 | 523 | 393 | 199 | | | 41 | 439 | | | | | |

| | | | | | | | | | |
|--------------------|---------|-----------|---------|---------|---------|---------|---------|---------|---------|
| Foreign (exports): | | | | | | | | | |
| To Canada | | | | | 35,704 | 17,172 | 4,997 | 7,929 | 5,000 |
| To other foreign | | | | | 25,247 | 11,760 | 2,386 | 18,856 | 10,467 |
| Unspecified | 16,243 | 55,083 | 20,795 | 35,399 | | | | | |
| Total | 854,191 | 1,134,847 | 957,778 | 916,246 | 849,703 | 456,492 | 185,020 | 313,821 | 470,847 |

SOFTWOOD LUMBER

| | | | | | | | | | |
|----------------------|---------|---------|---------|---------|---------|--------|--------|--------|---------|
| Tennessee | 27,076 | 30,109 | 28,487 | 43,510 | 38,456 | 22,105 | 7,066 | 13,944 | 88,009 |
| New England | 13,393 | 5,272 | 6,236 | 711 | 111 | 673 | 134 | | |
| Middle Atlantic | 44,700 | 69,577 | 67,448 | 62,988 | 7,648 | 24,270 | 7,936 | 9,179 | 4,621 |
| Lake | 5,305 | 910 | 1,027 | 2,154 | 5,443 | 1,014 | 61 | 704 | 1,711 |
| Central | 85,798 | 70,772 | 80,056 | 80,053 | 123,195 | 69,697 | 21,776 | 67,100 | 124,117 |
| Prairie | 270 | 472 | | 211 | | 614 | 199 | | |
| South Atlantic | 8,088 | 869 | 34,084 | 24,022 | | 827 | 3,437 | | 50 |
| East Gulf | 395 | | | 496 | | 831 | | | |
| Lower Mississippi | | 1,950 | 47 | 152 | | | 34 | | |
| South Rocky Mountain | | | 112 | | | | | | |
| Foreign (exports): | | | | | | | | | |
| To Canada | | | | | 41 | | | | |
| To other foreign | | | | | 57 | 248 | | | 50 |
| Unspecified | 203 | 3,403 | 136 | 1,265 | | | | | |
| Total | 158,152 | 153,231 | 189,146 | 172,052 | 136,435 | 98,174 | 33,577 | 76,983 | 130,549 |

HARDWOOD LUMBER

| | | | | | | | | | |
|----------------------|---------|---------|---------|---------|---------|---------|---------|---------|---------|
| Tennessee | 121,989 | 140,481 | 165,874 | 212,787 | 286,204 | 121,854 | 70,948 | 118,447 | 213,355 |
| New England | 21,571 | 13,954 | 10,506 | 12,415 | 20,945 | 3,830 | 2,552 | 1,229 | 1,348 |
| Middle Atlantic | 92,351 | 194,302 | 167,048 | 143,218 | 68,676 | 68,151 | 21,600 | 16,375 | 10,516 |
| Lake | 101,773 | 103,163 | 78,300 | 77,573 | 68,018 | 15,595 | 4,132 | 13,182 | 15,010 |
| Central | 407,992 | 553,834 | 436,759 | 419,668 | 467,596 | 196,369 | 105,960 | 172,313 | 269,635 |
| Prairie | 20,285 | 10,580 | 14,496 | 4,235 | 6,125 | 3,379 | 485 | 746 | 1,236 |
| South Atlantic | 25,968 | 42,768 | 27,728 | 39,509 | 10,219 | 31,612 | 8,727 | 2,117 | 4,500 |
| East Gulf | 822 | 2,209 | 1,708 | 2,168 | 1,667 | 4,177 | 150 | 832 | 11,975 |
| Lower Mississippi | 1,435 | 4,279 | 3,618 | 7,049 | 6,331 | 1,296 | 329 | 2,633 | 5,535 |
| North Pacific | 767 | 686 | 456 | 532 | 4,866 | 322 | 64 | 74 | 112 |
| South Pacific | 7,005 | 3,024 | 6,943 | 3,360 | 2,347 | 343 | 161 | 511 | 3,075 |
| North Rocky Mountain | | | | | | 26 | | | |
| South Rocky Mountain | | | | | | | | | |
| Foreign (exports): | | 1,162 | 411 | 393 | 199 | | | 41 | 439 |
| To Canada | | | | | | | | | |
| To other foreign | | | | | 35,663 | 16,924 | 4,997 | 7,929 | 5,850 |
| Unspecified | 16,040 | 51,665 | 20,659 | 34,134 | 25,190 | 11,750 | 2,386 | 18,856 | 10,467 |
| Total | 696,039 | 981,610 | 768,632 | 744,194 | 713,268 | 358,318 | 151,443 | 236,838 | 340,298 |

¹ Includes Tennessee.

TABLE 18.—Lumber distribution, West Virginia, by destination, specified years

ALL LUMBER

| Destination | 1922 | 1923 | 1924 | 1925 | 1926 | 1928 | 1930 | 1932 | 1934 | 1936 |
|-------------------------|---------------------------------|---------------------------------|---------------------------------|---------------------------------|---------------------------------|--------------------------------|--------------------------------|--------------------------------|---------------------------------|------|
| | <i>M feet b. m.</i> 147, 875 | <i>M feet b. m.</i> 150, 113 | <i>M feet b. m.</i> 141, 342 | <i>M feet b. m.</i> 135, 516 | <i>M feet b. m.</i> 143, 609 | <i>M feet b. m.</i> 77, 280 | <i>M feet b. m.</i> 43, 915 | <i>M feet b. m.</i> 75, 823 | <i>M feet b. m.</i> 143, 020 | |
| West Virginia..... | 15, 008 | 27, 335 | 29, 700 | 20, 309 | 28, 758 | 16, 856 | 11, 644 | 10, 150 | 12, 222 | |
| New England..... | 356, 779 | 391, 106 | 244, 641 | 333, 071 | 292, 658 | 161, 126 | 80, 839 | 98, 287 | 132, 271 | |
| Middle Atlantic..... | 52, 398 | 70, 677 | 82, 748 | 75, 190 | 51, 927 | 18, 959 | 4, 589 | 6, 857 | 6, 198 | |
| Lake..... | 271, 410 | 302, 828 | 313, 858 | 235, 451 | 230, 735 | 132, 598 | 65, 594 | 105, 711 | 177, 882 | |
| Central..... | 90 | 742 | 59 | 141 | 360 | 408 | ----- | 2 | 24 | |
| Prairie..... | 3, 754 | 3, 345 | 3, 154 | 12, 870 | 5, 733 | 5, 409 | 4, 152 | 4, 799 | 16, 350 | |
| South Atlantic..... | ----- | ----- | ----- | 537 | 255 | 50 | ----- | 853 | ----- | |
| East Gulf..... | ----- | 48 | ----- | ----- | ----- | 1, 234 | ----- | 18 | ----- | |
| Lower Mississippi..... | 1, 096 | ----- | 202 | 690 | 271 | 191 | ----- | 56 | 86 | |
| North Pacific..... | 1, 211 | ----- | 220 | 581 | ----- | ----- | ----- | 34 | 16 | |
| South Pacific..... | ----- | ----- | ----- | ----- | ----- | ----- | ----- | ----- | ----- | |
| Foreign (exports):..... | ----- | ----- | ----- | ----- | 8, 672 | 16, 922 | 5, 491 | 7, 620 | 8, 761 | |
| To Canada..... | ----- | ----- | ----- | ----- | 43, 905 | 21, 685 | 1, 944 | 12, 340 | 3, 048 | |
| To other foreign..... | ----- | ----- | ----- | ----- | ----- | ----- | ----- | ----- | ----- | |
| Unspecified..... | 25, 765 | 16, 152 | 21, 944 | 39, 343 | ----- | ----- | ----- | ----- | ----- | |
| Total..... | 727, 509 | 812, 233 | 696, 586 | 718, 783 | 669, 274 | 375, 438 | 174, 253 | 252, 233 | 356, 808 | |

SOFTWOOD LUMBER

| | | | | | | | | | |
|-------------------------|----------|----------|----------|----------|----------|---------|---------|---------|---------|
| West Virginia..... | 29, 370 | 21, 908 | 27, 978 | 15, 396 | 22, 647 | 12, 983 | 7, 684 | 14, 224 | 21, 622 |
| New England..... | 3, 217 | 2, 622 | 641 | 1, 326 | 1, 915 | 491 | 743 | 76 | 695 |
| Middle Atlantic..... | 84, 535 | 107, 356 | 32, 451 | 109, 267 | 102, 100 | 49, 058 | 19, 700 | 26, 106 | 32, 382 |
| Lake..... | 302 | 118 | 870 | 67 | 515 | ----- | ----- | 164 | 91 |
| Central..... | 32, 023 | 32, 300 | 100, 610 | 10, 831 | 32, 687 | 16, 875 | 9, 079 | 16, 628 | 23, 984 |
| South Atlantic..... | 61 | 621 | 1, 005 | 2, 215 | 2, 535 | 3, 653 | 2, 386 | 1, 275 | 4, 494 |
| East Gulf..... | ----- | ----- | ----- | 27 | 42 | 8 | ----- | ----- | ----- |
| Lower Mississippi..... | ----- | ----- | ----- | ----- | ----- | 1, 234 | ----- | 18 | ----- |
| Foreign (exports):..... | ----- | ----- | ----- | ----- | 119 | 70 | 235 | 18 | 25 |
| To Canada..... | ----- | ----- | ----- | ----- | 1, 346 | 240 | 220 | 268 | ----- |
| To other foreign..... | ----- | ----- | ----- | ----- | ----- | ----- | ----- | ----- | ----- |
| Unspecified..... | 4, 198 | 937 | 647 | 891 | ----- | ----- | ----- | ----- | ----- |
| Total..... | 124, 336 | 143, 954 | 136, 224 | 133, 624 | 141, 259 | 71, 629 | 32, 363 | 44, 551 | 61, 671 |

UPDATA 1981

HARDWOOD LUMBER

| | | | | | | | | | |
|------------------------|----------|----------|----------|----------|----------|----------|----------|----------|----------|
| West Virginia..... | 118, 505 | 128, 205 | 113, 364 | 120, 120 | 120, 962 | 64, 297 | 36, 231 | 61, 599 | 126, 398 |
| New England..... | 11, 789 | 24, 713 | 29, 119 | 18, 983 | 26, 843 | 16, 365 | 10, 901 | 10, 074 | 11, 527 |
| Middle Atlantic..... | 272, 244 | 285, 750 | 212, 190 | 224, 404 | 190, 558 | 112, 068 | 61, 139 | 72, 181 | 99, 889 |
| Lake..... | 52, 066 | 70, 559 | 81, 878 | 75, 123 | 51, 412 | 18, 959 | 4, 589 | 6, 693 | 6, 107 |
| Central..... | 239, 387 | 270, 528 | 213, 248 | 215, 020 | 204, 948 | 115, 723 | 53, 515 | 89, 085 | 153, 848 |
| Prairie..... | 90 | 742 | 59 | 141 | 408 | | | 2 | 24 |
| South Atlantic..... | 3, 693 | 2, 724 | 2, 149 | 10, 655 | 3, 198 | 1, 756 | 1, 766 | 3, 524 | 11, 856 |
| East Gulf..... | | | | 510 | 213 | 42 | | 353 | |
| Lower Mississippi..... | | 48 | | | | | | | |
| North Pacific..... | 1, 096 | | 202 | 690 | 271 | 191 | | 56 | 86 |
| South Pacific..... | 1, 211 | | 220 | 581 | | | | 34 | 16 |
| Foreign (exports): | | | | | | | | | |
| To Canada..... | | | | | 8, 553 | 16, 852 | 5, 256 | 7, 602 | 8, 738 |
| To other foreign..... | | | | | 42, 559 | 21, 445 | 1, 724 | 18, 078 | 3, 048 |
| Unspecified..... | 21, 567 | 15, 215 | 21, 297 | 38, 452 | | | | | |
| Total..... | 603, 173 | 668, 279 | 560, 362 | 585, 159 | 523, 015 | 303, 809 | 141, 890 | 207, 682 | 295, 137 |

¹ Includes West Virginia.

TABLE 19.—Lumber distribution, Iowa, by destination, specified years

| Destination | 1922 | 1923 | 1924 | 1926 | 1928 | 1930 | 1932 | 1934 | 1936 |
|----------------------------|---------------------|---------------------|---------------------|---------------------|---------------------|---------------------|---------------------|---------------------|---------------------|
| Softwood lumber: | <i>M feet b. m.</i> | <i>M feet b. m.</i> | <i>M feet b. m.</i> | <i>M feet b. m.</i> | <i>M feet b. m.</i> | <i>M feet b. m.</i> | <i>M feet b. m.</i> | <i>M feet b. m.</i> | <i>M feet b. m.</i> |
| Iowa..... | 12 | 14 | 17 | | | 10 | | | |
| Hardwood lumber: | | | | | | | | | |
| Iowa..... | 14, 223 | 371 | 3, 446 | 1, 232 | 12, 976 | 6, 616 | 565 | 130 | 2, 260 |
| New England..... | | 1, 857 | 628 | 921 | | | 496 | 177 | 31 |
| Middle Atlantic..... | | 1, 300 | 4, 288 | 4, 328 | | | 1, 822 | 279 | 397 |
| Lake..... | | 5, 943 | 2, 002 | 3, 208 | | | | 1, 001 | 700 |
| Central..... | | 7, 800 | 6, 088 | 4, 312 | | | 1, 829 | 376 | 817 |
| Prairie ¹ | 14, 223 | 371 | 3, 674 | 1, 282 | 12, 976 | 6, 616 | 565 | 233 | 2, 260 |
| South Atlantic..... | | | 196 | 696 | | | | | |
| Lower Mississippi..... | | | 3 | | | | | | |
| North Pacific..... | | | | | | | | 233 | |
| South Pacific..... | | 929 | | 636 | | | | | 2 |
| Foreign exports: | | | | | | | | 541 | |
| To Canada..... | | | | | | 2, 014 | 162 | 258 | 59 |
| To other foreign..... | | | | | | | 1, 034 | 226 | 131 |
| Unspecified..... | | 1, 254 | 545 | 1, 190 | | | | | |
| Total..... | 14, 223 | 19, 454 | 17, 424 | 16, 573 | 12, 976 | 8, 630 | 6, 889 | 3, 023 | 3, 808 |
| All lumber..... | 14, 235 | 19, 468 | 17, 441 | 16, 573 | 12, 976 | 8, 640 | 6, 889 | 3, 023 | 3, 808 |

¹ Includes Iowa.

TABLE 20.—Lumber distribution, Kansas, by destination, specified years

| Destination | 1922 | 1923 | 1924 | 1925 | 1928 | 1930 | 1932 | 1934 | 1936 |
|----------------------------|---------------------|---------------------|---------------------|---------------------|---------------------|---------------------|---------------------|---------------------|---------------------|
| | <i>M feet b. m.</i> | <i>M feet b. m.</i> | <i>M feet b. m.</i> | <i>M feet b. m.</i> | <i>M feet b. m.</i> | <i>M feet b. m.</i> | <i>M feet b. m.</i> | <i>M feet b. m.</i> | <i>M feet b. m.</i> |
| Hardwood lumber: | | | | | | | | | |
| Kansas ¹ | 7,374 | 7,356 | 164 | 1,087 | 1,031 | 290 | | 246 | 1,615 |
| New England..... | | | 263 | 352 | | 289 | 425 | 383 | 934 |
| Middle Atlantic..... | | | 2,557 | 1,603 | 1,718 | 515 | 125 | 388 | 1,002 |
| Lake..... | | | 2,717 | 1,179 | 1,495 | 1,413 | 550 | 96 | 236 |
| Central..... | | | 3,054 | 1,580 | 2,764 | 1,665 | 1,112 | 574 | 1,400 |
| Prairie ² | 7,374 | 7,356 | 219 | 1,167 | 1,119 | 332 | | 311 | 1,772 |
| South Atlantic..... | | | | 260 | 29 | 66 | | | |
| Lower Mississippi..... | | | 68 | | 47 | | | | |
| North Pacific..... | | | | | 35 | | | | |
| South Pacific..... | | | 35 | 236 | | 114 | | 98 | |
| South Rocky Mountain..... | | | 4 | | | 19 | | | |
| Foreign (exports): | | | | | | | | | |
| To Canada..... | | | | | 1,000 | 8 | 123 | 402 | 1,482 |
| To other foreign..... | | | | | 141 | 300 | | 354 | 769 |
| Unspecified..... | | | 1,273 | 192 | | | | | |
| Total..... | 7,374 | 7,356 | 10,100 | 6,569 | 8,349 | 4,721 | 2,335 | 2,606 | 7,595 |

¹ In 1934, 20 M feet of softwood cut in Kansas remained in the State. No softwood in any other year.

² Includes Kansas.

UPDATA 1831

TABLE 21.—Lumber distribution, South Dakota, by destination, specified years

| Destination | 1922 | 1923 | 1924 | 1925 | 1926 | 1930 | 1932 | 1934 | 1935 |
|---------------------------|---------------------|---------------------|---------------------|---------------------|---------------------|---------------------|---------------------|---------------------|---------------------|
| Softwood lumber: | <i>M feet b. m.</i> | <i>M feet b. m.</i> | <i>M feet b. m.</i> | <i>M feet b. m.</i> | <i>M feet b. m.</i> | <i>M feet b. m.</i> | <i>M feet b. m.</i> | <i>M feet b. m.</i> | <i>M feet b. m.</i> |
| South Dakota..... | 18,152 | 20,721 | 22,439 | 23,838 | 24,343 | 37,264 | 13,163 | 22,797 | 21,436 |
| New England..... | | | | | | 42 | | | |
| Middle Atlantic..... | | | | 0,791 | 3,557 | 2,121 | 1,253 | 1,347 | 1,834 |
| Lake..... | | | | | 592 | 216 | 208 | 433 | 1,086 |
| Central..... | 632 | | 1,190 | 906 | 2,254 | 1,994 | 109 | 1,373 | 1,975 |
| Prairie..... | 35,750 | 48,550 | 47,362 | 41,321 | 35,653 | 50,478 | 15,990 | 26,610 | 23,779 |
| Lower Mississippi..... | | | | | 59 | | | | |
| South Rocky Mountain..... | 1,381 | 374 | | | 131 | 3 | | 313 | 119 |
| Foreign (exports): | | | | | | | | | |
| To Canada..... | | | | | | | | | 39 |
| To other foreign..... | | | | | 369 | | | | |
| Total..... | 37,763 | 43,924 | 48,552 | 49,018 | 42,615 | 54,854 | 17,560 | 30,076 | 28,832 |
| Hardwood lumber: | | | | | | | | | |
| South Dakota..... | | | 60 | 8 | | | | 1 | |
| All lumber..... | 37,763 | 43,924 | 48,612 | 49,026 | 42,615 | 54,854 | 17,560 | 30,077 | 28,832 |

† Includes South Dakota.

LUMBER CONSUMPTION

TABLE 22.—Lumber consumption, Illinois, by source, specified years

ALL LUMBER

| Source | 1922 | 1923 | 1924 | 1925 | 1928 | 1930 | 1932 | 1934 | 1936 |
|---------------------------|--------------------------------|--------------------------------|--------------------------------|--------------------------------|--------------------------------|--------------------------------|--------------------------------|-------------------------------|--------------------------------|
| | <i>M feet b. m.</i> 42, 651 | <i>M feet b. m.</i> 27, 079 | <i>M feet b. m.</i> 23, 095 | <i>M feet b. m.</i> 33, 100 | <i>M feet b. m.</i> 20, 995 | <i>M feet b. m.</i> 16, 575 | <i>M feet b. m.</i> 16, 812 | <i>M feet b. m.</i> 9, 755 | <i>M feet b. m.</i> 21, 450 |
| Illinois..... | | | | | | | | | |
| New England..... | | 237 | 44 | 200 | 323 | 1, 737 | 1, 238 | 163 | 183 |
| Middle Atlantic..... | 945 | 720 | 586 | 1, 338 | 959 | 1, 191 | 155 | 1, 040 | 415 |
| Lake..... | 379, 971 | 422, 507 | 418, 325 | 365, 007 | 298, 095 | 162, 985 | 72, 470 | 106, 843 | 139, 447 |
| Central..... | 261, 135 | 252, 823 | 298, 982 | 283, 227 | 186, 120 | 95, 399 | 51, 893 | 62, 410 | 73, 015 |
| Prairie..... | 7, 429 | 7, 429 | 7, 700 | 5, 073 | 3, 061 | 1, 856 | 2, 127 | 1, 519 | 2, 553 |
| South Atlantic..... | 11, 039 | 9, 477 | 8, 966 | 11, 388 | 3, 286 | 2, 930 | 1, 111 | 2, 850 | 2, 910 |
| East Gulf..... | 209, 472 | 246, 654 | 179, 457 | 249, 073 | 2, 616 | 171, 916 | 58, 817 | 76, 856 | 184, 091 |
| Lower Mississippi..... | 1, 278, 925 | 1, 401, 520 | 1, 173, 087 | 982, 503 | 850, 032 | 444, 674 | 180, 986 | 227, 982 | 353, 937 |
| North Pacific..... | 420, 309 | 489, 053 | 413, 049 | 473, 051 | 484, 831 | 317, 353 | 112, 880 | 148, 096 | 315, 984 |
| South Pacific..... | 24, 859 | 39, 463 | 47, 571 | 72, 240 | 89, 537 | 36, 608 | 29, 366 | 18, 688 | 38, 933 |
| North Rocky Mountain..... | 125, 584 | 109, 694 | 107, 701 | 125, 599 | 102, 796 | 67, 920 | 25, 305 | 28, 018 | 52, 048 |
| South Rocky Mountain..... | 17, 725 | 6, 068 | 23, 418 | 16, 919 | 48, 171 | 14, 063 | 5, 463 | 18, 079 | 26, 962 |
| Foreign (imports): | | | | | | | | | |
| From Canada..... | | | | | 83, 242 | 65, 707 | 20, 770 | 29, 663 | 44, 791 |
| From other foreign..... | | | | | 3, 500 | 202 | 724 | 300 | 202 |
| Unspecified..... | 91, 910 | 147, 881 | 145, 869 | 145, 778 | | | | | |
| Total consumption..... | 2, 821, 874 | 3, 133, 528 | 2, 824, 655 | 2, 711, 394 | 2, 446, 619 | 1, 384, 541 | 563, 305 | 723, 027 | 1, 236, 269 |
| Per capita.....feet..... | 634 | 456 | 404 | 376 | 329 | 181 | 72 | 92 | 158 |

SOFTWOOD LUMBER

| Source | 1922 | 1923 | 1924 | 1925 | 1928 | 1930 | 1932 | 1934 | 1936 |
|---------------------------|-------------|-------------|----------|----------|----------|----------|----------|----------|----------|
| Illinois..... | 4, 682 | 1, 175 | 1, 429 | 3, 884 | 297 | 392 | 100 | 250 | 63 |
| New England..... | | 237 | 44 | | 173 | 1, 337 | 1, 221 | | 32 |
| Middle Atlantic..... | | | 76 | | | | | | 43, 340 |
| Lake..... | 203, 642 | 226, 297 | 206, 029 | 194, 443 | 159, 305 | 70, 025 | 35, 432 | 44, 163 | 10, 663 |
| Central..... | 45, 363 | 22, 504 | 91, 512 | 23, 595 | 35, 961 | 11, 471 | 1, 466 | 3, 497 | 1, 388 |
| Prairie..... | | | | 384 | 1, 008 | | | 627 | 2, 443 |
| South Atlantic..... | 889 | 1, 615 | 1, 120 | 2, 643 | 854 | 2, 256 | 166 | | 158, 459 |
| East Gulf..... | 185, 137 | 222, 065 | 165, 827 | 208, 631 | 253, 693 | 150, 607 | 56, 639 | 67, 699 | 261, 818 |
| Lower Mississippi..... | 1, 077, 966 | 1, 148, 818 | 924, 012 | 754, 556 | 662, 502 | 353, 309 | 148, 724 | 183, 367 | 315, 984 |
| North Pacific..... | 420, 309 | 489, 053 | 413, 015 | 473, 051 | 484, 831 | 317, 353 | 112, 880 | 148, 096 | 38, 933 |
| South Pacific..... | 24, 859 | 39, 463 | 47, 571 | 72, 240 | 89, 537 | 36, 608 | 29, 366 | 18, 688 | 52, 048 |
| North Rocky Mountain..... | 125, 584 | 109, 694 | 107, 701 | 125, 599 | 102, 796 | 67, 920 | 25, 305 | 28, 018 | 26, 962 |
| South Rocky Mountain..... | 17, 725 | 6, 068 | 23, 418 | 16, 919 | 48, 171 | 14, 063 | 5, 463 | 18, 079 | |

| | | | | | | | | | |
|--------------------------|-----------|-----------|-----------|-----------|-----------|-----------|---------|---------|---------|
| Foreign (imports): | | | | | 80,738 | 64,915 | 19,043 | 29,284 | 44,771 |
| From Canada..... | | | | | | | 400 | | |
| From other foreign..... | | | | | | | | | |
| Unspecified..... | 85,410 | 147,481 | 130,114 | 135,000 | | | | | |
| Total consumption..... | 2,180,834 | 2,413,295 | 2,110,439 | 2,007,061 | 1,919,569 | 1,000,491 | 437,005 | 541,664 | 957,041 |
| Per capita.....feet..... | 282 | 351 | 302 | 278 | 258 | 142 | 56 | 69 | 122 |

HARDWOOD LUMBER

| | | | | | | | | | |
|----------------------------|---------|---------|---------|---------|---------|---------|---------|---------|---------|
| Illinois..... | 37,969 | 26,504 | 21,666 | 29,216 | 26,698 | 16,183 | 15,712 | 9,595 | 21,387 |
| New England..... | | | | 200 | 150 | 400 | 17 | 163 | 183 |
| Middle Atlantic..... | 945 | 720 | 510 | 1,338 | 959 | 1,191 | 155 | 1,340 | 383 |
| Lake..... | 176,329 | 196,210 | 212,296 | 170,564 | 133,790 | 92,560 | 37,638 | 62,300 | 96,107 |
| Central ¹ | 215,772 | 230,319 | 207,470 | 239,632 | 150,159 | 83,928 | 50,427 | 58,913 | 62,950 |
| Prairie..... | | 7,429 | 7,700 | 4,689 | 2,053 | 1,229 | 2,127 | 766 | 1,165 |
| South Atlantic..... | 10,160 | 7,862 | 7,746 | 8,743 | 2,432 | 674 | 945 | 2,850 | 467 |
| East Gulf..... | 24,335 | 24,589 | 13,630 | 40,442 | 38,923 | 21,309 | 2,178 | 9,157 | 25,632 |
| Lower Mississippi..... | 200,969 | 252,702 | 249,075 | 227,947 | 187,580 | 91,365 | 32,282 | 44,595 | 92,119 |
| North Pacific..... | | | 34 | | | | | | |
| Foreign (imports): | | | | | | | | | |
| From Canada..... | | | | | 2,504 | 792 | 827 | 379 | 20 |
| From other foreign..... | | | | | 3,500 | 202 | 324 | 300 | 202 |
| Unspecified..... | 6,500 | 400 | 15,755 | 10,778 | | | | | |
| Total consumption..... | 634,990 | 720,231 | 714,216 | 704,333 | 527,050 | 294,050 | 126,300 | 181,363 | 279,228 |
| Per capita.....feet..... | 82 | 105 | 102 | 88 | 71 | 39 | 16 | 23 | 36 |

¹ Includes Illinois.

TABLE 23.—Lumber consumption, Indiana, by source, specified years

| Source | ALL LUMBER | | | | | | | | |
|---------------------------|---------------------|---------------------|---------------------|---------------------|---------------------|---------------------|---------------------|---------------------|---------------------|
| | 1922 | 1923 | 1924 | 1925 | 1926 | 1927 | 1928 | 1929 | 1930 |
| | <i>M feet b. m.</i> | <i>M feet b. m.</i> | <i>M feet b. m.</i> | <i>M feet b. m.</i> | <i>M feet b. m.</i> | <i>M feet b. m.</i> | <i>M feet b. m.</i> | <i>M feet b. m.</i> | <i>M feet b. m.</i> |
| Indiana..... | 144,469 | 140,433 | 145,282 | 133,788 | 108,812 | 44,684 | 29,722 | 37,627 | 72,260 |
| New England..... | | 1,252 | | 177 | 75 | 1,466 | 267 | 636 | 758 |
| Middle Atlantic..... | 1,006 | 788 | 3,524 | 1,330 | 855 | 1,168 | 109 | 995 | 106 |
| Lake..... | 49,811 | 45,955 | 55,642 | 37,997 | 37,997 | 23,799 | 9,348 | 11,045 | 23,756 |
| Central 1..... | 331,554 | 327,972 | 325,972 | 243,957 | 201,084 | 103,198 | 44,612 | 61,036 | 114,976 |
| Prairie..... | | | 84 | 127 | 291 | 851 | 107 | 394 | 542 |
| South Atlantic..... | 15,501 | 14,105 | 13,055 | 15,027 | 5,340 | 4,438 | 264 | 2,308 | 5,945 |
| East Gulf..... | 128,545 | 126,160 | 124,998 | 72,660 | 135,553 | 105,361 | 42,166 | 55,426 | 84,797 |
| Lower Mississippi..... | 568,961 | 596,648 | 499,397 | 466,651 | 426,905 | 230,660 | 117,579 | 161,200 | 234,332 |
| North Pacific..... | 77,691 | 74,017 | 66,332 | 85,327 | 78,292 | 58,801 | 16,294 | 21,766 | 57,602 |
| South Pacific..... | 9,360 | 10,877 | 11,029 | 13,214 | 14,638 | 8,754 | 3,287 | 5,064 | 10,453 |
| North Rocky Mountain..... | 13,296 | 10,138 | 6,964 | 13,757 | 10,197 | 10,202 | 4,354 | 6,128 | 9,550 |
| South Rocky Mountain..... | 5,018 | 1,829 | 7,763 | 1,978 | 5,738 | 2,387 | 917 | 1,607 | 2,370 |
| Foreign (imports): | | | | | | | | | |
| From Canada..... | | | | | 5,335 | 46,773 | 1,285 | 4,283 | 6,729 |
| From other foreign..... | | | | | 2,000 | | 58 | | |
| Unspecified..... | 43,445 | 50,000 | 68,000 | 43,012 | | | | | |
| Total consumption..... | 1,244,188 | 1,259,741 | 1,182,760 | 997,966 | 924,300 | 597,864 | 240,947 | 331,888 | 552,113 |
| Per capita.....feet..... | 414 | 415 | 388 | 319 | 290 | 184 | 74 | 100 | 160 |

SOFTWOOD LUMBER

| Source | SOFTWOOD LUMBER | | | | | | | | |
|---------------------------|-----------------|---------|---------|---------|---------|---------|---------|---------|---------|
| | 1922 | 1923 | 1924 | 1925 | 1926 | 1927 | 1928 | 1929 | 1930 |
| | | | | | | | | | |
| Indiana..... | 138 | 441 | 22 | 134 | 31 | 20 | 1 | 30 | 65 |
| New England..... | | 1,252 | | 57 | | 1,316 | 267 | 636 | 758 |
| Middle Atlantic..... | | | | | | | 25 | | |
| Lake..... | 26,500 | 22,519 | 20,547 | 17,940 | 15,097 | 8,611 | 3,746 | 4,351 | 3,825 |
| Central 1..... | 22,308 | 15,827 | 11,963 | 7,426 | 12,903 | 7,980 | 823 | 7,863 | 828 |
| Prairie..... | | | | | 119 | 832 | | 369 | 474 |
| South Atlantic..... | 2,845 | 6,561 | 3,198 | 2,476 | 1,982 | 1,319 | 92 | 209 | 4,686 |
| East Gulf..... | 115,792 | 105,632 | 109,617 | 56,522 | 115,957 | 91,831 | 40,275 | 47,699 | 75,912 |
| Lower Mississippi..... | 457,369 | 455,065 | 377,250 | 361,363 | 324,275 | 172,961 | 100,888 | 131,333 | 159,269 |
| North Pacific..... | 77,691 | 74,017 | 66,332 | 85,327 | 78,292 | 58,801 | 16,294 | 21,766 | 57,602 |
| South Pacific..... | 9,360 | 10,877 | 11,029 | 13,214 | 14,638 | 8,754 | 3,287 | 5,064 | 10,453 |
| North Rocky Mountain..... | 13,296 | 10,138 | 6,964 | 13,757 | 10,197 | 10,202 | 4,354 | 6,128 | 9,550 |
| South Rocky Mountain..... | 5,018 | 1,829 | 7,763 | 1,978 | 5,738 | 2,387 | 917 | 1,607 | 2,370 |

| | | | | | | | | | |
|--------------------|---------|---------|---------|---------|---------|---------|---------|---------|---------|
| Foreign (imports): | | | | | | | | | |
| From Canada | | | | | 5,238 | 45,257 | 1,285 | 4,283 | 5,729 |
| From other foreign | | | | | | | 58 | | |
| Unspecified | 39,945 | 50,000 | 67,000 | 40,000 | | | | | |
| Total consumption | 770,124 | 763,717 | 681,663 | 600,480 | 584,436 | 411,281 | 172,311 | 231,308 | 332,456 |
| Per capita | 256 | 248 | 222 | 192 | 183 | 127 | 53 | 70 | 96 |

HARDWOOD LUMBER

| | | | | | | | | | |
|----------------------|---------|---------|---------|---------|---------|---------|--------|---------|---------|
| Indiana | 144,331 | 139,992 | 145,260 | 133,654 | 108,781 | 44,644 | 29,721 | 37,597 | 72,195 |
| New England | | | | 120 | 75 | 150 | | | |
| Middle Atlantic | 1,006 | 788 | 3,524 | 1,330 | 855 | 1,168 | 84 | 995 | 106 |
| Lake | 23,311 | 23,436 | 35,095 | 22,229 | 22,900 | 15,188 | 5,602 | 6,694 | 19,931 |
| Central ¹ | 309,246 | 312,145 | 314,009 | 236,531 | 188,181 | 95,218 | 43,789 | 53,173 | 114,145 |
| Prairie | | | 84 | 127 | 172 | 19 | 107 | 25 | 68 |
| South Atlantic | 12,656 | 7,544 | 9,857 | 12,731 | 3,358 | 3,119 | 173 | 2,099 | 1,259 |
| East Gulf | 12,753 | 20,528 | 15,381 | 16,138 | 19,596 | 13,530 | 1,891 | 7,727 | 8,885 |
| Lower Mississippi | 111,592 | 141,583 | 122,147 | 105,288 | 102,630 | 57,705 | 16,991 | 29,867 | 75,263 |
| Foreign (imports): | | | | | | | | | |
| From Canada | | | | | 97 | 486 | | | |
| From other foreign | | | | | 2,000 | | | | |
| Unspecified | 3,500 | | 1,000 | 3,012 | | | | | |
| Total consumption | 474,064 | 506,024 | 501,097 | 397,506 | 330,864 | 186,583 | 68,636 | 100,580 | 219,657 |
| Per capita | 158 | 167 | 164 | 127 | 107 | 57 | 21 | 30 | 64 |

¹ Includes Indiana.

TABLE 24.—Lumber consumption, Kentucky, by source, specified years

ALL LUMBER

| Source | 1922 | 1923 | 1924 | 1925 | 1926 | 1928 | 1930 | 1932 | 1934 | 1936 |
|----------------------------|---------------------|---------------------|---------------------|---------------------|---------------------|---------------------|---------------------|---------------------|---------------------|---------------------|
| | <i>M feet b. m.</i> | <i>M feet b. m.</i> | <i>M feet b. m.</i> | <i>M feet b. m.</i> | <i>M feet b. m.</i> | <i>M feet b. m.</i> | <i>M feet b. m.</i> | <i>M feet b. m.</i> | <i>M feet b. m.</i> | <i>M feet b. m.</i> |
| Source | 1922 | 1923 | 1924 | 1925 | 1926 | 1928 | 1930 | 1932 | 1934 | 1936 |
| | <i>M feet b. m.</i> | <i>M feet b. m.</i> | <i>M feet b. m.</i> | <i>M feet b. m.</i> | <i>M feet b. m.</i> | <i>M feet b. m.</i> | <i>M feet b. m.</i> | <i>M feet b. m.</i> | <i>M feet b. m.</i> | <i>M feet b. m.</i> |
| Kentucky..... | 118,211 | 162,984 | 120,640 | 150,114 | 111,248 | 59,523 | 31,114 | 53,635 | 119,748 | |
| New England..... | | | | 20 | 75 | 50 | 116 | | 108 | |
| Middle Atlantic..... | | | | | 542 | 678 | 310 | | 2,718 | |
| Lake..... | 239 | 809 | 736 | 891 | 577 | 612 | 488 | 60 | 59 | |
| Central ¹ | 167,869 | 255,402 | 169,984 | 214,741 | 174,897 | 86,482 | 43,943 | 69,760 | 142,718 | |
| Prairie..... | | | 31 | 208 | 160 | 166 | | 63 | | |
| South Atlantic..... | 6,897 | 19,779 | 17,400 | 26,152 | 10,064 | 2,669 | 2,925 | 2,881 | 2,060 | |
| East Gulf..... | 121,057 | 153,865 | 128,851 | 84,117 | 119,726 | 80,441 | 36,251 | 39,199 | 118,645 | |
| Lower Mississippi..... | 207,812 | 269,464 | 206,221 | 215,091 | 223,081 | 111,155 | 64,852 | 61,138 | 116,466 | |
| North Pacific..... | 1,129 | 5,754 | 8,681 | 7,964 | 6,275 | 5,098 | 1,432 | 2,483 | 5,832 | |
| South Pacific..... | 381 | 407 | 949 | 1,144 | 2,602 | 1,792 | 1,188 | 1,512 | 2,714 | |
| North Rocky Mountain..... | 527 | 796 | 772 | 856 | 666 | 354 | 443 | 360 | 358 | |
| South Rocky Mountain..... | | | | | | | 21 | | | |
| Foreign (imports):..... | | | | | | | | | | |
| From Canada..... | | | | | 30 | 30 | | | 35 | |
| From other foreign..... | | | | | 400 | 25 | | | 347 | |
| Unspecified..... | | | | 28 | | | | | | |
| Total consumption..... | 505,911 | 706,276 | 533,625 | 551,212 | 539,095 | 289,552 | 151,969 | 177,838 | 391,678 | |
| Per capita.....feet. | 205 | 284 | 213 | 217 | 209 | 110 | 58 | 67 | 136 | |

SOFTWOOD LUMBER

| | | | | | | | | | |
|----------------------------|---------|---------|---------|---------|---------|--------|--------|--------|---------|
| Kentucky..... | 19,645 | 17,248 | 24,379 | 29,667 | 6,872 | 4,343 | 3,817 | 8,212 | 25,030 |
| Lake..... | 37 | 180 | 41 | 60 | 32 | | | | 29 |
| Central ¹ | 29,347 | 26,049 | 33,112 | 42,995 | 22,384 | 11,437 | 5,497 | 13,395 | 35,108 |
| Prairie..... | | | | | 106 | | | | |
| South Atlantic..... | 1,624 | 5,165 | 1,635 | 2,719 | 2,111 | 790 | 2,832 | 1,323 | 1,513 |
| East Gulf..... | 169,434 | 138,847 | 113,670 | 64,970 | 102,313 | 73,827 | 35,227 | 33,552 | 113,780 |
| Lower Mississippi..... | 170,938 | 184,104 | 159,602 | 168,177 | 100,293 | 80,059 | 51,108 | 46,944 | 79,109 |
| North Pacific..... | 1,129 | 5,754 | 8,681 | 7,964 | 6,275 | 5,098 | 1,432 | 2,483 | 5,832 |
| South Pacific..... | 381 | 407 | 949 | 1,144 | 2,602 | 1,792 | 1,188 | 1,512 | 2,714 |
| North Rocky Mountain..... | 527 | 796 | 772 | 856 | 666 | 354 | 443 | 360 | 358 |
| South Rocky Mountain..... | | | | | | | 21 | | |

| | | | | | | | | | |
|------------------------|---------|---------|---------|---------|---------|---------|--------|--------|---------|
| Foreign (imports): | | | | | | | | | |
| From Canada..... | | | | | 30 | 30 | | 35 | |
| Specified..... | | | | 28 | | | | | |
| Total consumption..... | 313,417 | 361,302 | 318,462 | 258,913 | 290,706 | 173,553 | 97,748 | 90,602 | 238,443 |
| Per capita.....feet.. | 127 | 145 | 127 | 114 | 115 | 66 | 37 | 38 | 83 |

HARDWOOD LUMBER

| | | | | | | | | | |
|----------------------------------|---------|---------|---------|---------|---------|---------|--------|--------|---------|
| Kentucky..... | 98,566 | 145,736 | 96,261 | 120,447 | 104,376 | 55,185 | 27,297 | 45,423 | 94,718 |
| New England..... | | | | 20 | 75 | 50 | 116 | | 106 |
| Middle Atlantic..... | | | | | 542 | 678 | 310 | | 2,718 |
| Lake..... | 202 | 629 | 695 | 831 | 545 | 612 | 488 | 60 | 30 |
| Central ¹ | 138,522 | 220,353 | 136,872 | 171,746 | 152,513 | 75,045 | 38,446 | 50,365 | 107,010 |
| Prairie..... | | | 81 | 208 | 160 | | | 63 | |
| South Atlantic..... | 5,278 | 14,614 | 15,765 | 23,433 | 7,953 | 1,870 | | 1,558 | 547 |
| East Gulf..... | 11,623 | 15,018 | 15,181 | 19,147 | 17,413 | 6,014 | 1,024 | 5,647 | 4,835 |
| Lower Mississippi..... | 36,874 | 85,360 | 46,610 | 46,914 | 62,788 | 31,090 | 13,744 | 14,194 | 37,357 |
| Foreign (other than Canada)..... | | | | | 400 | 25 | | 347 | |
| Total consumption..... | 192,494 | 344,974 | 215,163 | 262,299 | 242,389 | 115,999 | 54,221 | 78,234 | 153,235 |
| Per capita.....feet.. | 78 | 130 | 86 | 103 | 94 | 44 | 21 | 30 | 83 |

¹ Includes Kentucky.

TABLE 25.—Lumber consumption, Missouri, by source, specified years

ALL LUMBER

| Source | 1922 | 1923 | 1924 | 1925 | 1928 | 1930 | 1932 | 1934 | 1939 |
|----------------------|---------------------|---------------------|---------------------|---------------------|---------------------|---------------------|---------------------|---------------------|---------------------|
| | <i>M feet b. m.</i> | <i>M feet b. m.</i> | <i>M feet b. m.</i> | <i>M feet b. m.</i> | <i>M feet b. m.</i> | <i>M feet b. m.</i> | <i>M feet b. m.</i> | <i>M feet b. m.</i> | <i>M feet b. m.</i> |
| Missouri | 119, 015 | 151, 887 | 119, 103 | 136, 532 | 122, 188 | 58, 094 | 30, 130 | 61, 588 | 55, 588 |
| New England | | | | 3, 206 | | | | 78 | 440 |
| Middle Atlantic | 1, 529 | 69 | | | 247 | | | 45 | |
| Lake | 3, 757 | 7, 188 | 4, 650 | 9, 898 | 5, 005 | 3, 995 | 2, 522 | 2, 303 | 3, 504 |
| Central | 143, 072 | 181, 022 | 129, 658 | 147, 480 | 141, 960 | 64, 149 | 33, 763 | 74, 829 | 50, 305 |
| Prairie | 632 | | 2, 021 | 62 | 1, 062 | 531 | 260 | 47 | 115 |
| South Atlantic | 289 | 80 | | 362 | 2, 890 | 911 | 175 | | |
| East Gulf | 17, 921 | 18, 926 | 25, 928 | 15, 612 | 28, 848 | 47, 488 | 6, 313 | 20, 407 | 42, 442 |
| Lower Mississippi | 601, 093 | 660, 469 | 532, 295 | 474, 565 | 433, 073 | 369, 542 | 176, 696 | 135, 873 | 223, 776 |
| North Pacific | 110, 025 | 93, 215 | 84, 315 | 125, 960 | 132, 064 | 111, 573 | 38, 697 | 46, 515 | 74, 370 |
| South Pacific | 36, 132 | 36, 724 | 42, 883 | 39, 047 | 48, 430 | 19, 858 | 13, 787 | 8, 968 | 16, 740 |
| North Rocky Mountain | 16, 938 | 26, 007 | 15, 719 | 10, 348 | 20, 058 | 17, 361 | 7, 671 | 4, 936 | 6, 262 |
| South Rocky Mountain | 6, 552 | 23, 567 | 24, 565 | 28, 208 | 10, 651 | 2, 554 | 1, 323 | 4, 022 | 6, 106 |
| Foreign (imports): | | | | | | | | | |
| From Canada | | | | | 3, 016 | 4, 452 | 1, 937 | 448 | 1, 067 |
| From other foreign | | | | | 200 | 50 | | | 62 |
| Unspecified | | | | | | | | | |
| Total consumption | 937, 940 | 1, 053, 893 | 861, 734 | 863, 955 | 827, 504 | 582, 464 | 283, 144 | 298, 561 | 435, 089 |
| Per capita | 271 | 303 | 246 | 244 | 230 | 160 | 77 | 81 | 110 |

SOFTWOOD LUMBER

| | | | | | | | | | |
|-----------------------|----------|----------|----------|----------|----------|----------|----------|----------|----------|
| Missouri | 73, 456 | 70, 988 | 48, 165 | 73, 708 | 38, 473 | 13, 409 | 5, 249 | 25, 551 | 19, 938 |
| New England | | | | 3, 206 | | | | | |
| Middle Atlantic | | | | | | | | | |
| Lake | 2, 058 | 4, 425 | 2, 871 | 7, 825 | 3, 207 | 2, 004 | 973 | 387 | 456 |
| Central | 76, 952 | 72, 176 | 48, 748 | 74, 545 | 38, 874 | 13, 421 | 5, 349 | 26, 063 | 20, 442 |
| Prairie | 632 | | 1, 190 | 62 | 712 | 166 | 72 | | |
| South Atlantic | 216 | | | | | 102 | 175 | | |
| East Gulf | 15, 921 | 17, 257 | 21, 556 | 12, 041 | 25, 185 | 45, 326 | 5, 723 | 18, 845 | 41, 566 |
| Lower Mississippi | 510, 085 | 545, 968 | 426, 697 | 387, 255 | 356, 502 | 250, 080 | 150, 916 | 109, 505 | 182, 080 |
| North Pacific | 110, 025 | 93, 215 | 84, 315 | 125, 960 | 132, 064 | 111, 573 | 38, 697 | 46, 515 | 74, 370 |
| South Pacific | 36, 132 | 36, 724 | 42, 883 | 39, 047 | 48, 430 | 19, 858 | 13, 787 | 8, 968 | 16, 740 |
| North Rocky Mountain | 16, 938 | 26, 007 | 15, 719 | 10, 348 | 20, 058 | 17, 361 | 7, 671 | 4, 936 | 6, 262 |
| South Rocky Mountain | 6, 552 | 23, 567 | 24, 565 | 28, 208 | 10, 651 | 2, 554 | 1, 323 | 4, 022 | 6, 106 |
| Foreign (from Canada) | | | | | 3, 016 | 4, 452 | 1, 937 | 448 | 1, 062 |
| Total consumption | 775, 511 | 819, 939 | 668, 542 | 697, 807 | 638, 759 | 472, 853 | 226, 623 | 219, 689 | 349, 980 |
| Per capita | 224 | 236 | 191 | 197 | 178 | 130 | 62 | 60 | 88 |

HARDWOOD LUMBER

| | | | | | | | | | |
|----------------------------|---------|---------|---------|---------|---------|---------|--------|--------|--------|
| Missouri..... | 44,559 | 80,899 | 70,938 | 62,824 | 83,715 | 44,695 | 24,781 | 36,037 | 35,650 |
| New England..... | | | | | | | | 78 | 449 |
| Middle Atlantic..... | 1,520 | 69 | | | 247 | | | 45 | |
| Lake..... | 1,099 | 2,763 | 1,779 | 2,183 | 1,738 | 1,991 | 1,549 | 1,916 | 3,048 |
| Central ¹ | 66,120 | 108,846 | 80,912 | 72,941 | 103,066 | 80,728 | 23,414 | 48,766 | 38,883 |
| Prairie..... | | | 831 | | 350 | 365 | 188 | 47 | 115 |
| South Atlantic..... | 73 | 86 | | 362 | 2,890 | 809 | | | |
| East Gulf..... | 2,000 | 1,669 | 4,072 | 2,971 | 3,663 | 2,162 | 590 | 1,652 | 876 |
| Lower Mississippi..... | 91,008 | 120,521 | 105,598 | 87,611 | 76,571 | 63,566 | 25,780 | 26,368 | 41,600 |
| Foreign (imports): | | | | | | | | | |
| From Canada..... | | | | | | | | | 15 |
| From other foreign..... | | | | | 200 | 50 | | | 62 |
| Total consumption..... | 162,429 | 233,954 | 193,192 | 166,068 | 188,745 | 109,611 | 56,521 | 78,872 | 85,109 |
| Per capita..... feet..... | 47 | 67 | 55 | 47 | 52 | 30 | 15 | 21 | 22 |

¹ Includes Missouri.

TABLE 26.—Lumber consumption, Ohio, by source, specified years

ALL LUMBER

| Source | 1922 | 1923 | 1924 | 1925 | 1928 | 1930 | 1932 | 1934 | 1935 |
|----------------------------|--------------------------------|--------------------------------|--------------------------------|--------------------------------|--------------------------------|-------------------------------|-------------------------------|-------------------------------|-------------------------------|
| Ohio..... | <i>M feet b. m.</i> 151,175 | <i>M feet b. m.</i> 115,273 | <i>M feet b. m.</i> 130,213 | <i>M feet b. m.</i> 144,890 | <i>M feet b. m.</i> 124,838 | <i>M feet b. m.</i> 69,109 | <i>M feet b. m.</i> 31,208 | <i>M feet b. m.</i> 54,113 | <i>M feet b. m.</i> 93,557 |
| New England..... | 1,406 | 2,657 | 9,892 | 2,798 | 1,178 | 4,205 | 2,735 | 415 | 897 |
| Middle Atlantic..... | 23,492 | 16,866 | 12,516 | 18,138 | 12,119 | 9,066 | 3,063 | 10,218 | 4,480 |
| Lake..... | 77,923 | 77,452 | 83,351 | 83,899 | 54,982 | 22,567 | 11,645 | 13,366 | 16,019 |
| Central ¹ | 478,449 | 546,665 | 427,851 | 439,247 | 306,940 | 210,223 | 96,377 | 180,909 | 170,128 |
| Prairie..... | 496 | 371 | 496 | 1,278 | 444 | 255 | 586 | 300 | 882 |
| South Atlantic..... | 76,320 | 95,754 | 89,787 | 87,572 | 79,400 | 44,263 | 30,203 | 36,500 | 22,827 |
| East Gulf..... | 360,488 | 376,279 | 374,295 | 374,295 | 369,374 | 196,007 | 97,355 | 105,121 | 152,849 |
| Lower Mississippi..... | 613,222 | 687,348 | 678,425 | 578,881 | 482,025 | 260,191 | 122,895 | 157,079 | 230,235 |
| North Pacific..... | 50,970 | 62,464 | 89,703 | 166,133 | 132,566 | 90,154 | 32,511 | 41,803 | 121,645 |
| South Pacific..... | 20,282 | 20,475 | 40,397 | 38,464 | 43,042 | 23,633 | 7,164 | 12,512 | 23,983 |
| North Rocky Mountain..... | 31,631 | 40,266 | 47,695 | 48,414 | 70,807 | 49,853 | 27,027 | 17,357 | 47,599 |
| South Rocky Mountain..... | 1,869 | 3,062 | 5,107 | 5,653 | 12,034 | 2,503 | 1,092 | 2,670 | 6,695 |
| Foreign (imports): | | | | | | | | | |
| From Canada..... | | | | | 50,590 | 37,825 | 12,224 | 11,700 | 25,239 |
| From other foreign..... | | | | | 6,000 | 3,256 | 1,000 | | |
| Unspecified..... | 26,396 | 55,167 | 43,000 | 46,615 | | | | | |
| Total consumption..... | 1,761,548 | 1,984,826 | 1,902,515 | 1,789,264 | 1,712,101 | 963,601 | 445,847 | 590,040 | 829,678 |
| Per capita.....feet..... | 295 | 327 | 309 | 283 | 263 | 144 | 66 | 86 | 124 |

SOFTWOOD LUMBER

| | | | | | | | | | |
|----------------------------|-----------|-----------|-----------|-----------|-----------|---------|---------|---------|---------|
| Ohio..... | 1,591 | 609 | 675 | 391 | 183 | 292 | 69 | 387 | 765 |
| New England..... | 1,408 | 2,657 | 9,057 | 2,019 | 534 | 4,155 | 2,713 | 43 | 337 |
| Middle Atlantic..... | 2,027 | 1,843 | 1,229 | 1,817 | 41 | 2,576 | 134 | 1,308 | 200 |
| Lake..... | 61,365 | 56,486 | 55,941 | 50,808 | 37,292 | 10,853 | 5,490 | 6,938 | 4,018 |
| Central ¹ | 42,508 | 44,168 | 49,663 | 81,101 | 81,101 | 42,261 | 15,369 | 44,649 | 19,543 |
| Prairie..... | | | | 460 | 415 | 203 | 37 | 251 | 113 |
| South Atlantic..... | 32,500 | 35,869 | 42,866 | 48,796 | 38,481 | 25,191 | 17,905 | 26,984 | 17,527 |
| East Gulf..... | 349,048 | 355,274 | 356,055 | 263,007 | 350,548 | 173,342 | 94,184 | 98,348 | 144,141 |
| Lower Mississippi..... | 529,088 | 592,021 | 582,655 | 471,591 | 400,629 | 209,600 | 105,290 | 135,450 | 183,405 |
| North Pacific..... | 50,970 | 62,464 | 89,703 | 166,133 | 132,566 | 90,154 | 32,511 | 41,803 | 121,645 |
| South Pacific..... | 20,282 | 20,475 | 40,397 | 38,464 | 43,042 | 23,633 | 7,164 | 12,512 | 23,983 |
| North Rocky Mountain..... | 31,631 | 40,266 | 47,695 | 48,414 | 70,807 | 49,853 | 27,027 | 17,357 | 47,599 |
| South Rocky Mountain..... | 1,869 | 3,062 | 5,107 | 5,653 | 12,034 | 2,503 | 1,092 | 2,670 | 6,695 |
| Foreign (imports): | | | | | | | | | |
| From Canada..... | | | | | 47,583 | 35,047 | 11,969 | 11,483 | 24,504 |
| From other foreign..... | | | | | 5,000 | 2,000 | 1,000 | | |
| Unspecified..... | 23,704 | 55,000 | 42,500 | 42,000 | | | | | |
| Total consumption..... | 1,140,400 | 1,269,585 | 1,322,868 | 1,171,303 | 1,222,608 | 668,845 | 321,894 | 399,796 | 593,710 |
| Per capita.....feet..... | 192 | 209 | 215 | 185 | 189 | 100 | 48 | 59 | 89 |

© UPDATA 1981

HARDWOOD LUMBER

| | | | | | | | | | |
|----------------------------|---------|---------|---------|---------|---------|---------|---------|---------|---------|
| Ohio..... | 149,584 | 114,664 | 129,538 | 144,409 | 124,055 | 68,907 | 31,130 | 53,726 | 92,792 |
| New England..... | 88 | | 835 | 779 | 644 | 50 | 22 | 372 | 560 |
| Middle Atlantic..... | 20,465 | 15,023 | 11,237 | 16,321 | 9,643 | 9,025 | 2,929 | 8,910 | 4,280 |
| Lake..... | 16,558 | 20,966 | 27,410 | 13,091 | 17,690 | 11,714 | 6,155 | 6,428 | 12,001 |
| Central ¹ | 435,941 | 502,497 | 378,188 | 407,106 | 315,639 | 176,962 | 51,008 | 136,200 | 156,585 |
| Prairie..... | | 371 | 496 | 818 | 29 | 52 | 519 | 49 | 869 |
| South Atlantic..... | 43,820 | 59,885 | 46,921 | 38,776 | 40,910 | 19,072 | 12,298 | 9,515 | 5,400 |
| East Gulf..... | 11,450 | 21,005 | 18,240 | 29,165 | 18,826 | 23,265 | 3,171 | 6,773 | 8,708 |
| Lower Mississippi..... | 84,134 | 95,327 | 95,770 | 107,290 | 81,996 | 50,582 | 17,590 | 21,029 | 46,830 |
| Foreign (Imports): | | | | | | | | | |
| From Canada..... | | | | | 3,007 | 2,778 | 255 | 307 | 735 |
| From other foreign..... | | | | | 1,000 | 1,256 | | | |
| Unspecified..... | 2,692 | 167 | 500 | 4,615 | | | | | |
| Total consumption..... | 615,148 | 715,241 | 579,647 | 617,961 | 489,493 | 294,756 | 123,953 | 190,244 | 235,968 |
| Per capita.....feet..... | 103 | 118 | 94 | 98 | 75 | 44 | 18 | 28 | 35 |

¹ Includes Ohio.

TABLE 27.—Lumber consumption, Tennessee, by source, specified years

ALL LUMBER

| Source | 1922 | 1923 | 1924 | 1926 | 1928 | 1930 | 1932 | 1934 | 1936 |
|----------------------------|--------------------------------|--------------------------------|--------------------------------|--------------------------------|--------------------------------|--------------------------------|-------------------------------|--------------------------------|--------------------------------|
| Tennessee..... | <i>M feet b. m.</i> 149,065 | <i>M feet b. m.</i> 170,590 | <i>M feet b. m.</i> 194,361 | <i>M feet b. m.</i> 256,207 | <i>M feet b. m.</i> 324,660 | <i>M feet b. m.</i> 143,959 | <i>M feet b. m.</i> 78,014 | <i>M feet b. m.</i> 132,391 | <i>M feet b. m.</i> 301,364 |
| Middle Atlantic..... | | 14 | | | | | | | |
| Lake..... | 134 | 311 | 811 | 271 | 229 | 46 | 199 | 256 | 353 |
| Central ¹ | 157,538 | 172,757 | 209,900 | 266,208 | 337,185 | 146,438 | 80,646 | 132,495 | 303,704 |
| Prairie..... | | | | 50 | | | | | |
| South Atlantic..... | 16,270 | 23,381 | 22,115 | 30,397 | 26,595 | 17,688 | 6,138 | 12,114 | 12,121 |
| East Gulf..... | 108,290 | 121,928 | 165,801 | 110,505 | 183,227 | 112,852 | 32,417 | 57,850 | 72,676 |
| Lower Mississippi..... | 267,960 | 303,071 | 330,653 | 319,173 | 350,869 | 208,022 | 94,145 | 165,801 | 145,415 |
| North Pacific..... | 2,565 | 3,383 | 2,883 | 4,607 | 18,767 | 2,796 | 933 | 1,334 | 1,157 |
| South Pacific..... | 453 | 417 | 1,728 | 1,237 | 3,642 | 3,033 | 563 | 494 | 1,316 |
| North Rocky Mountain..... | | 806 | 797 | | 1,293 | | 98 | 60 | 216 |
| South Rocky Mountain..... | | 276 | | | | | | | |
| Foreign (from Canada)..... | | | | | | 119 | | | 30 |
| Total consumption..... | 553,219 | 626,344 | 734,748 | 732,448 | 921,807 | 491,091 | 215,139 | 370,414 | 536,888 |
| Per capita.....feet..... | 230 | 257 | 299 | 291 | 359 | 187 | 81 | 138 | 187 |

TABLE 27.—Lumber consumption, Tennessee, by source, specified years—Continued

| Source | SOFTWOOD LUMBER | | | | | | | | | |
|----------------------------|---------------------|---------------------|---------------------|---------------------|---------------------|---------------------|---------------------|---------------------|---------------------|---------------------|
| | 1922 | 1923 | 1924 | 1925 | 1926 | 1929 | 1930 | 1932 | 1934 | 1936 |
| | <i>M feet b. m.</i> | <i>M feet b. m.</i> | <i>M feet b. m.</i> | <i>M feet b. m.</i> | <i>M feet b. m.</i> | <i>M feet b. m.</i> | <i>M feet b. m.</i> | <i>M feet b. m.</i> | <i>M feet b. m.</i> | <i>M feet b. m.</i> |
| Tennessee..... | 27,076 | 30,109 | 28,487 | 43,510 | 38,456 | 22,105 | 7,066 | 13,944 | 88,009 | |
| Lake..... | 26 | | 262 | 25 | | | | | 161 | |
| Central..... | 30,257 | 30,102 | 28,730 | 43,712 | 40,562 | 22,402 | 7,066 | 13,944 | 88,009 | |
| South Atlantic..... | 4,670 | 1,075 | 3,572 | 13,525 | 2,316 | 586 | 2,126 | 1,157 | 1,644 | |
| East Gulf..... | 89,912 | 90,382 | 112,774 | 80,122 | 126,294 | 86,696 | 25,152 | 47,282 | 47,212 | |
| Lower Mississippi..... | 200,335 | 211,178 | 228,431 | 210,333 | 222,676 | 112,090 | 51,467 | 84,276 | 70,562 | |
| North Pacific..... | 2,565 | 3,383 | 2,883 | 4,607 | 18,767 | 2,796 | 933 | 1,334 | 1,167 | |
| South Pacific..... | 453 | 417 | 1,728 | 1,237 | 3,542 | 3,033 | 563 | 494 | 1,316 | |
| North Rocky Mountain..... | | 806 | 797 | | 1,293 | 97 | 95 | 60 | 216 | |
| South Rocky Mountain..... | | 276 | | | | | | | | |
| Foreign (from Canada)..... | | | | | | 59 | | | | |
| Total consumption..... | 328,218 | 338,609 | 379,177 | 353,561 | 416,550 | 227,759 | 87,405 | 148,547 | 219,217 | |
| Per capita.....feet..... | 136 | 139 | 154 | 140 | 162 | 87 | 33 | 55 | 76 | |

| Source | HARDWOOD LUMBER | | | | | | | | | |
|----------------------------|---------------------|---------------------|---------------------|---------------------|---------------------|---------------------|---------------------|---------------------|---------------------|---------------------|
| | 1922 | 1923 | 1924 | 1925 | 1926 | 1929 | 1930 | 1932 | 1934 | 1936 |
| | <i>M feet b. m.</i> | <i>M feet b. m.</i> | <i>M feet b. m.</i> | <i>M feet b. m.</i> | <i>M feet b. m.</i> | <i>M feet b. m.</i> | <i>M feet b. m.</i> | <i>M feet b. m.</i> | <i>M feet b. m.</i> | <i>M feet b. m.</i> |
| Tennessee..... | 121,989 | 140,481 | 165,874 | 212,787 | 286,204 | 121,854 | 70,948 | 118,447 | 213,355 | |
| Middle Atlantic..... | | 14 | | | | | | | | |
| Lake..... | 108 | 311 | 549 | 246 | 229 | 46 | 199 | 256 | 162 | |
| Central..... | 127,291 | 142,565 | 181,230 | 222,496 | 296,623 | 124,036 | 73,580 | 118,551 | 215,695 | |
| Prairie..... | | | | 50 | | | | | | |
| South Atlantic..... | 11,696 | 21,406 | 18,543 | 16,872 | 24,279 | 17,102 | 4,012 | 10,957 | 10,477 | |
| East Gulf..... | 18,378 | 31,546 | 53,027 | 30,383 | 56,933 | 20,156 | 7,265 | 10,578 | 25,364 | |
| Lower Mississippi..... | 67,625 | 91,893 | 102,222 | 108,840 | 128,193 | 95,932 | 42,678 | 81,525 | 65,913 | |
| Foreign (from Canada)..... | | | | | | 60 | | | 30 | |
| Total consumption..... | 225,001 | 287,735 | 355,571 | 378,837 | 506,257 | 263,332 | 127,734 | 221,867 | 317,671 | |
| Per capita.....feet..... | 94 | 118 | 145 | 151 | 197 | 100 | 48 | 83 | 111 | |

¹ Includes Tennessee.

TABLE 28.—Lumber consumption, West Virginia, by source, specified years

| Source | ALL LUMBER | | | | | | | | |
|----------------------|--------------------|--------------------|--------------------|--------------------|--------------------|--------------------|--------------------|--------------------|--------------------|
| | 1922 | 1923 | 1924 | 1926 | 1928 | 1930 | 1932 | 1934 | 1936 |
| | <i>M ft. b. m.</i> | <i>M ft. b. m.</i> | <i>M ft. b. m.</i> | <i>M ft. b. m.</i> | <i>M ft. b. m.</i> | <i>M ft. b. m.</i> | <i>M ft. b. m.</i> | <i>M ft. b. m.</i> | <i>M ft. b. m.</i> |
| West Virginia..... | 147,875 | 150,113 | 141,342 | 135,510 | 143,609 | 77,280 | 43,915 | 75,823 | 148,020 |
| New England..... | 35 | | | 133 | 43 | | 554 | | |
| Middle Atlantic..... | 17,902 | 3,282 | 28,773 | 937 | 905 | 1,917 | 3,421 | 1,694 | 509 |
| Lake..... | 1,734 | 2,813 | 12,040 | 2,372 | 558 | 132 | 339 | 176 | |
| Central..... | 174,908 | 188,226 | 160,689 | 153,826 | 147,111 | 80,406 | 44,387 | 76,582 | 149,462 |

| | | | | | | | | | |
|----------------------------|---------|---------|---------|---------|---------|---------|--------|---------|---------|
| South Atlantic..... | 47,205 | 71,435 | 50,509 | 70,077 | 44,093 | 19,208 | 15,411 | 10,120 | 15,283 |
| East Gulf..... | 31,088 | 51,397 | 60,515 | 41,895 | 25,581 | 35,627 | 10,828 | 22,905 | 22,168 |
| Lower Mississippi..... | 54,754 | 71,706 | 68,845 | 41,389 | 37,410 | 16,541 | 7,188 | 17,197 | 23,893 |
| North Pacific..... | 9,615 | 8,078 | 14,349 | 18,103 | 12,747 | 9,359 | 3,203 | 8,302 | 16,954 |
| South Pacific..... | 579 | 741 | 1,649 | 777 | 1,905 | 943 | 591 | 1,031 | 2,722 |
| North Rocky Mountain..... | 3,344 | 6,536 | 8,453 | 3,631 | 4,079 | 0,306 | 424 | 1,618 | 3,903 |
| South Rocky Mountain..... | | | | 380 | | 78 | | | 87 |
| Foreign (from Canada)..... | | | | | | 642 | 905 | 280 | 453 |
| Total consumption..... | 341,144 | 404,214 | 424,182 | 334,120 | 275,062 | 171,111 | 86,911 | 140,905 | 235,394 |
| Per capita.....feet. | 223 | 260 | 268 | 205 | 163 | 98 | 49 | 79 | 129 |

SOFTWOOD LUMBER

| | | | | | | | | | |
|----------------------------|---------|---------|---------|---------|---------|--------|--------|--------|--------|
| West Virginia..... | 29,370 | 21,908 | 27,078 | 15,396 | 22,647 | 12,983 | 7,684 | 14,224 | 21,622 |
| New England..... | | | | 133 | 43 | 504 | 244 | | |
| Middle Atlantic..... | 1,008 | 1,284 | 1,616 | 78 | 54 | 60 | | 113 | |
| Lake..... | 1,553 | 2,346 | 1,468 | 1,985 | 360 | 102 | 275 | 152 | |
| Central..... | 37,934 | 24,417 | 38,296 | 15,730 | 23,619 | 13,217 | 7,684 | 14,864 | 21,640 |
| South Atlantic..... | 37,720 | 40,289 | 32,820 | 50,083 | 30,437 | 9,615 | 10,748 | 7,978 | 11,829 |
| East Gulf..... | 30,379 | 49,485 | 64,111 | 40,923 | 23,707 | 33,786 | 10,828 | 23,905 | 21,705 |
| Lower Mississippi..... | 47,918 | 65,076 | 58,975 | 34,478 | 27,750 | 12,563 | 5,266 | 16,157 | 17,586 |
| North Pacific..... | 9,615 | 8,078 | 14,349 | 18,103 | 12,747 | 9,359 | 3,203 | 8,302 | 16,954 |
| South Pacific..... | 579 | 741 | 1,649 | 777 | 1,905 | 943 | 591 | 1,031 | 2,722 |
| North Rocky Mountain..... | 3,344 | 6,536 | 8,453 | 3,631 | 4,079 | 0,306 | 424 | 1,618 | 3,903 |
| South Rocky Mountain..... | | | | 380 | | 78 | | | 87 |
| Foreign (from Canada)..... | | | | | | 642 | 905 | 280 | 453 |
| Total consumption..... | 170,050 | 198,252 | 221,937 | 166,911 | 124,701 | 87,482 | 40,168 | 74,400 | 96,819 |
| Per capita.....feet. | 111 | 128 | 140 | 102 | 74 | 50 | 23 | 42 | 53 |

HARDWOOD LUMBER

| | | | | | | | | | |
|------------------------|---------|---------|---------|---------|---------|--------|--------|--------|---------|
| West Virginia..... | 118,505 | 128,205 | 113,364 | 120,120 | 120,962 | 64,297 | 36,231 | 61,590 | 126,398 |
| New England..... | 35 | | | | | 50 | | | |
| Middle Atlantic..... | 16,894 | 1,998 | 26,957 | 859 | 911 | 1,848 | 3,421 | 1,591 | 509 |
| Lake..... | 181 | 467 | 10,572 | 387 | 189 | 30 | 64 | 24 | |
| Central..... | 136,974 | 163,809 | 128,693 | 138,090 | 123,501 | 67,189 | 36,703 | 61,718 | 127,802 |
| South Atlantic..... | 9,485 | 31,146 | 23,740 | 19,984 | 14,256 | 9,293 | 4,663 | 2,142 | 3,454 |
| East Gulf..... | 689 | 1,912 | 2,404 | 972 | 1,844 | 1,241 | | | 453 |
| Lower Mississippi..... | 6,836 | 6,630 | 9,370 | 6,911 | 9,890 | 3,978 | 1,892 | 1,040 | 6,327 |
| Total consumption..... | 171,094 | 205,962 | 202,245 | 167,209 | 150,381 | 83,629 | 46,743 | 66,503 | 138,545 |
| Per capita.....feet. | 112 | 132 | 128 | 103 | 89 | 48 | 26 | 37 | 76 |

1 Includes West Virginia.

TABLE 29.—Lumber consumption, Iowa, by source, specified years

ALL LUMBER

| Source | 1922 | 1923 | 1924 | 1925 | 1928 | 1930 | 1932 | 1934 | 1936 |
|---------------------------|--------------------|--------------------|--------------------|--------------------|--------------------|--------------------|--------------------|--------------------|--------------------|
| | <i>M ft. b. m.</i> | <i>M ft. b. m.</i> | <i>M ft. b. m.</i> | <i>M ft. b. m.</i> | <i>M ft. b. m.</i> | <i>M ft. b. m.</i> | <i>M ft. b. m.</i> | <i>M ft. b. m.</i> | <i>M ft. b. m.</i> |
| Iowa..... | 14, 235 | 385 | 3, 463 | 1, 232 | 12, 976 | 6, 026 | 565 | 130 | 2, 280 |
| New England..... | | | | 20 | | 1, 004 | 602 | | |
| Middle Atlantic..... | | | | 9 | | | | | |
| Lake..... | 36, 367 | 32, 186 | 18, 897 | 27, 477 | 18, 822 | 18, 857 | 5, 171 | 4, 201 | 6, 746 |
| Central..... | 28, 113 | 17, 855 | 26, 242 | 14, 371 | 15, 445 | 4, 701 | 844 | 942 | 3, 247 |
| Prairie..... | 18, 391 | 6, 373 | 10, 680 | 5, 951 | 14, 770 | 7, 488 | 1, 433 | 1, 977 | 3, 237 |
| South Atlantic..... | 1, 332 | 2, 426 | 412 | | 216 | 89 | | | |
| East Gulf..... | 7, 388 | 7, 568 | 8, 501 | 1, 340 | 5, 858 | 5, 151 | 4, 235 | 5, 496 | 6, 632 |
| Lower Mississippi..... | 151, 685 | 178, 096 | 129, 055 | 98, 204 | 70, 142 | 64, 192 | 24, 723 | 27, 823 | 31, 122 |
| North Pacific..... | 361, 820 | 369, 815 | 298, 617 | 306, 038 | 315, 213 | 246, 186 | 104, 523 | 133, 490 | 308, 309 |
| South Pacific..... | 52, 001 | 48, 228 | 68, 336 | 45, 740 | 50, 426 | 33, 360 | 11, 859 | 16, 438 | 55, 869 |
| North Rocky Mountain..... | 73, 141 | 77, 589 | 60, 361 | 48, 072 | 62, 371 | 53, 286 | 19, 342 | 24, 101 | 49, 014 |
| South Rocky Mountain..... | | 1, 730 | 6, 027 | 16, 848 | 5, 431 | 2, 189 | 832 | 2, 540 | 2, 810 |
| Foreign (imports): | | | | | | | | | |
| From Canada..... | | | | | 25, 405 | 63, 768 | 6, 603 | 4, 567 | 11, 990 |
| Unspecified..... | 21, 033 | 24, 421 | 22, 000 | 22, 729 | | | | | |
| Total consumption..... | 751, 271 | 766, 287 | 649, 128 | 586, 799 | 584, 105 | 495, 331 | 180, 167 | 221, 674 | 478, 975 |
| Per capita.....feet..... | 311 | 316 | 267 | 240 | 237 | 200 | 73 | 89 | 188 |

SOFTWOOD LUMBER

| Source | 12 | 14 | 17 | | | 10 | | | |
|---------------------------|----------|----------|----------|----------|----------|----------|----------|----------|----------|
| Iowa..... | | | | | | | | | |
| New England..... | | | | | | 1, 064 | 602 | | |
| Lake..... | 27, 397 | 22, 624 | 13, 545 | 23, 724 | 15, 048 | 11, 694 | 3, 837 | 3, 221 | 2, 986 |
| Central..... | 4, 195 | 2, 272 | 3, 471 | 4, 444 | 6, 270 | 614 | 233 | | |
| Prairie..... | 4, 168 | 6, 002 | 7, 179 | 4, 719 | 1, 762 | 872 | 868 | 1, 847 | 977 |
| South Atlantic..... | | | | | 126 | | | | |
| East Gulf..... | 7, 086 | 6, 772 | 7, 965 | 1, 144 | 5, 219 | 4, 086 | 4, 208 | 5, 349 | 6, 548 |
| Lower Mississippi..... | 128, 956 | 151, 049 | 99, 156 | 72, 648 | 49, 733 | 46, 689 | 19, 027 | 23, 111 | 23, 988 |
| North Pacific..... | 361, 820 | 369, 815 | 298, 617 | 306, 038 | 315, 213 | 246, 186 | 104, 523 | 133, 490 | 308, 309 |
| South Pacific..... | 52, 001 | 48, 228 | 68, 336 | 45, 740 | 50, 426 | 33, 360 | 11, 859 | 16, 438 | 55, 869 |
| North Rocky Mountain..... | 73, 141 | 77, 589 | 60, 361 | 48, 072 | 62, 371 | 53, 286 | 19, 342 | 24, 101 | 49, 014 |
| South Rocky Mountain..... | | 1, 730 | 6, 027 | 16, 848 | 5, 431 | 2, 189 | 832 | 2, 540 | 2, 810 |
| Foreign (imports): | | | | | | | | | |
| From Canada..... | | | | | 25, 405 | 63, 768 | 6, 603 | 4, 048 | 11, 990 |
| Unspecified..... | 21, 033 | 24, 421 | 21, 936 | 22, 729 | | | | | |
| Total consumption..... | 679, 797 | 710, 502 | 586, 593 | 546, 106 | 537, 904 | 464, 708 | 171, 934 | 214, 244 | 462, 491 |
| Per capita.....feet..... | 281 | 283 | 241 | 223 | 218 | 188 | 70 | 86 | 182 |

HARDWOOD LUMBER

| | | | | | | | | | |
|----------------------------|---------|---------|---------|---------|---------|---------|--------|--------|---------|
| Iowa..... | 14, 223 | 371 | 3, 446 | 1, 232 | 12, 976 | 6, 616 | 565 | 130 | 2, 260 |
| New England..... | | | | 20 | | | | | |
| Middle Atlantic..... | | | | 9 | | | | | |
| Lake..... | 8, 970 | 9, 562 | 5, 352 | 3, 753 | 3, 774 | 2, 183 | 1, 334 | 980 | 3, 759 |
| Central..... | 23, 918 | 15, 583 | 22, 771 | 9, 927 | 9, 175 | 4, 087 | 611 | 942 | 3, 247 |
| Prairie ¹ | 14, 223 | 371 | 3, 441 | 1, 232 | 13, 014 | 6, 616 | 505 | 130 | 2, 260 |
| South Atlantic..... | 1, 332 | 2, 426 | 412 | | 90 | 89 | | | |
| East Gulf..... | 302 | 796 | 436 | 196 | 639 | 165 | 27 | 147 | 84 |
| Lower Mississippi..... | 22, 720 | 27, 047 | 29, 899 | 25, 556 | 20, 409 | 17, 503 | 5, 696 | 4, 712 | 7, 134 |
| Foreign (imports): | | | | | | | | | |
| From Canada..... | | | | | | | | 519 | |
| Unspecified..... | | | 64 | | | | | | |
| Total consumption..... | 71, 474 | 55, 785 | 62, 535 | 40, 693 | 47, 101 | 30, 623 | 8, 233 | 7, 430 | 16, 484 |
| Per capita.....feet..... | 30 | 23 | 26 | 17 | 19 | 12 | 3 | 3 | 6 |

¹ Includes Iowa.

TABLE 30.—Lumber consumption, Kansas, by source, specified years

ALL LUMBER

| Source | 1922 | 1923 | 1924 | 1926 | 1928 | 1930 | 1932 | 1934 | 1935 |
|----------------------------|-------------------------------|----------------------------|----------------------------|-------------------------------|----------------------------|----------------------------|----------------------------|----------------------------|----------------------------|
| Lake..... | <i>M feet b. m.</i> 1, 312 | <i>M feet b. m.</i> 974 | <i>M feet b. m.</i> 708 | <i>M feet b. m.</i> 1, 002 | <i>M feet b. m.</i> 878 | <i>M feet b. m.</i> 996 | <i>M feet b. m.</i> 448 | <i>M feet b. m.</i> 882 | <i>M feet b. m.</i> 487 |
| Central..... | 5, 679 | 3, 874 | 6, 055 | 1, 818 | 1, 624 | 440 | 1, 066 | 530 | 117 |
| Prairie ¹ | 7, 374 | 7, 356 | 164 | 1, 087 | 1, 081 | 280 | | 346 | 1, 615 |
| South Atlantic..... | | | | | | 61 | | 80 | |
| East Gulf..... | 310 | 3, 297 | 106 | 1, 073 | 1, 772 | 3, 121 | 949 | 740 | 1, 611 |
| Lower Mississippi..... | 277, 701 | 300, 244 | 256, 384 | 190, 930 | 142, 472 | 111, 787 | 43, 211 | 46, 440 | 60, 215 |
| North Pacific..... | 115, 969 | 108, 700 | 127, 212 | 162, 286 | 203, 922 | 171, 883 | 62, 832 | 73, 564 | 120, 898 |
| South Pacific..... | 9, 358 | 10, 946 | 14, 806 | 15, 458 | 15, 943 | 10, 807 | 3, 369 | 5, 970 | 10, 258 |
| North Rocky Mountain..... | 10, 624 | 15, 854 | 11, 613 | 15, 313 | 23, 218 | 15, 112 | 5, 698 | 4, 080 | 4, 486 |
| South Rocky Mountain..... | 13, 420 | 14, 211 | 16, 703 | 11, 328 | 19, 678 | 4, 314 | 5, 152 | 2, 890 | 3, 561 |
| Foreign (from Canada)..... | | | | | 1, 356 | 6, 616 | 414 | 43 | 687 |
| Total consumption..... | 441, 747 | 466, 086 | 433, 761 | 400, 295 | 411, 944 | 325, 627 | 113, 139 | 135, 565 | 208, 935 |
| Per capita.....feet..... | 240 | 258 | 239 | 218 | 221 | 173 | 59 | 71 | 111 |

TABLE 30.—Lumber consumption, Kansas, by source, specified years—Continued

| Source | SOFTWOOD LUMBER | | | | | | | | | |
|----------------------------|--------------------|--------------------|--------------------|--------------------|--------------------|--------------------|--------------------|--------------------|--------------------|--------------------|
| | 1922 | 1923 | 1924 | 1925 | 1928 | 1930 | 1932 | 1934 | 1936 | |
| | <i>M ft. b. m.</i> | <i>M ft. b. m.</i> | <i>M ft. b. m.</i> | <i>M ft. b. m.</i> | <i>M ft. b. m.</i> | <i>M ft. b. m.</i> | <i>M ft. b. m.</i> | <i>M ft. b. m.</i> | <i>M ft. b. m.</i> | <i>M ft. b. m.</i> |
| Lake..... | 284 | 801 | 378 | 562 | 48 | | 110 | 191 | 46 | |
| Central..... | 2,319 | 579 | 867 | 140 | 303 | | 52 | 20 | | |
| Prairie ¹ | | | | | | | | | | |
| South Atlantic..... | | | | | | 61 | | | | |
| East Gulf..... | 237 | 3,897 | 100 | 526 | 1,772 | 2,975 | 929 | 581 | 1,192 | |
| Lower Mississippi..... | 257,318 | 257,263 | 220,519 | 155,503 | 115,400 | 91,857 | 40,135 | 41,127 | 52,165 | |
| North Pacific..... | 115,069 | 308,700 | 127,212 | 162,286 | 203,922 | 171,883 | 52,833 | 73,534 | 120,268 | |
| South Pacific..... | 9,358 | 10,945 | 14,806 | 15,458 | 15,943 | 10,807 | 3,369 | 5,970 | 10,258 | |
| North Rocky Mountain..... | 10,624 | 15,854 | 11,613 | 15,313 | 23,218 | 15,112 | 5,096 | 4,069 | 4,486 | |
| South Rocky Mountain..... | 13,420 | 14,211 | 16,703 | 11,328 | 19,678 | 4,314 | 5,152 | 2,890 | 8,561 | |
| Foreign (from Canada)..... | | | | | 1,356 | 6,816 | 414 | 43 | 687 | |
| Total consumption..... | 409,529 | 412,251 | 392,204 | 381,116 | 381,640 | 303,825 | 108,691 | 128,466 | 106,283 | |
| Per capita.....feet..... | 228 | 228 | 216 | 196 | 205 | 161 | 57 | 67 | 105 | |

HARDWOOD LUMBER

| Source | HARDWOOD LUMBER | | | | | | | | | |
|----------------------------|-----------------|--------|--------|--------|--------|--------|-------|-------|--------|--|
| | 1922 | 1923 | 1924 | 1925 | 1928 | 1930 | 1932 | 1934 | 1936 | |
| Lake..... | 1,028 | 173 | 330 | 440 | 830 | 996 | 338 | 691 | 441 | |
| Central..... | 3,360 | 3,295 | 5,188 | 1,678 | 1,321 | 440 | 1,014 | 530 | 117 | |
| Prairie ¹ | 7,374 | 7,356 | 164 | 1,087 | 1,081 | 290 | | 326 | 1,615 | |
| South Atlantic..... | | | | | | | | 80 | | |
| East Gulf..... | 73 | 30 | | 547 | | 146 | 20 | 159 | 419 | |
| Lower Mississippi..... | 20,383 | 42,981 | 35,865 | 35,427 | 27,072 | 10,930 | 3,076 | 5,318 | 8,020 | |
| Total consumption..... | 32,218 | 53,835 | 41,547 | 39,179 | 30,304 | 21,802 | 4,448 | 7,099 | 10,642 | |
| Per capita.....feet..... | 18 | 30 | 23 | 22 | 16 | 12 | 2 | 4 | 6 | |

¹ Kansas only.² Includes 80 M board feet from other Prairie States.

TABLE 31.—Lumber consumption, Nebraska, by source, specified years

| Source | ALL LUMBER | | | | | | | | | |
|----------------------------|---------------------|---------------------|---------------------|---------------------|---------------------|---------------------|---------------------|---------------------|---------------------|---------------------|
| | 1922 | 1923 | 1924 | 1925 | 1928 | 1930 | 1932 | 1934 | 1936 | |
| | <i>M feet b. m.</i> | <i>M feet b. m.</i> | <i>M feet b. m.</i> | <i>M feet b. m.</i> | <i>M feet b. m.</i> | <i>M feet b. m.</i> | <i>M feet b. m.</i> | <i>M feet b. m.</i> | <i>M feet b. m.</i> | <i>M feet b. m.</i> |
| Nebraska..... | 1,117 | | 92 | | | 142 | 120 | 65 | 335 | |
| Middle Atlantic..... | | | | 13 | | | | | | |
| Lake..... | 2,340 | 1,317 | 593 | 1,680 | 453 | 899 | 964 | 639 | 381 | |
| Central..... | 1,719 | 2,828 | 410 | 229 | 2,009 | 70 | 25 | 1,264 | 805 | |
| Prairie ¹ | 14,559 | 16,841 | 18,081 | 12,594 | 8,548 | 12,501 | 2,074 | 2,075 | 1,760 | |

| | | | | | | | | | |
|---------------------------|---------|---------|---------|---------|---------|---------|--------|---------|---------|
| East Gulf..... | 218 | 2,816 | 314 | 47 | 1,339 | 177 | 286 | 834 | 1,893 |
| Lower Mississippi..... | 47,873 | 45,748 | 38,635 | 25,928 | 23,813 | 12,771 | 10,496 | 12,862 | 10,085 |
| North Pacific..... | 265,726 | 220,812 | 202,426 | 177,305 | 218,564 | 163,713 | 58,576 | 82,276 | 122,604 |
| South Pacific..... | 5,730 | 6,697 | 8,696 | 5,168 | 7,530 | 3,481 | 1,759 | 4,531 | 7,051 |
| North Rocky Mountain..... | 56,421 | 57,636 | 47,441 | 43,964 | 37,258 | 26,513 | 17,218 | 12,215 | 8,461 |
| South Rocky Mountain..... | | 15 | 5,125 | 979 | 1,967 | 2,398 | 45 | 3,150 | 1,290 |
| Foreign (imports): | | | | | | | | | |
| From Canada..... | | | | | 6,920 | 15,627 | 660 | 417 | 2,400 |
| Unspecified..... | 12,500 | 12,000 | 14,350 | 14,000 | | | | | |
| Total consumption..... | 399,684 | 364,206 | 335,945 | 282,207 | 309,311 | 238,150 | 92,103 | 120,263 | 156,726 |
| Per capita.....feet. | 603 | 275 | 252 | 209 | 227 | 173 | 66 | 86 | 116 |

SOFTWOOD LUMBER

| | | | | | | | | | |
|----------------------------|---------|---------|---------|---------|---------|---------|--------|---------|---------|
| Nebraska..... | | | | | | 72 | | 05 | 85 |
| Lake..... | 880 | 575 | 34 | 562 | 246 | 28 | 473 | 310 | 185 |
| Central..... | | 625 | | 36 | 1,277 | | | 1,170 | |
| Prairie ¹ | 13,442 | 16,841 | 17,761 | 12,784 | 9,548 | 12,424 | 1,954 | 2,031 | 1,451 |
| East Gulf..... | 2,816 | 253 | 180 | | 1,263 | 72 | 251 | 523 | 483 |
| Lower Mississippi..... | 37,183 | 34,364 | 32,085 | 20,703 | 16,777 | 5,693 | 7,654 | 10,580 | 6,147 |
| North Pacific..... | 255,726 | 220,812 | 202,426 | 177,305 | 218,964 | 163,713 | 58,576 | 82,276 | 122,604 |
| South Pacific..... | 5,730 | 6,697 | 8,696 | 5,168 | 7,040 | 3,481 | 1,759 | 4,531 | 7,051 |
| North Rocky Mountain..... | 56,421 | 57,636 | 47,441 | 43,964 | 37,258 | 26,513 | 17,218 | 12,215 | 8,461 |
| South Rocky Mountain..... | | 15 | 5,125 | 979 | 1,967 | 2,398 | 45 | 3,150 | 1,290 |
| Foreign (imports): | | | | | | | | | |
| From Canada..... | | | | | 6,920 | 15,627 | 660 | 417 | 2,400 |
| Unspecified..... | 12,500 | 12,000 | 14,350 | 14,000 | | | | | |
| Total consumption..... | 384,698 | 349,818 | 328,098 | 275,481 | 301,290 | 229,949 | 88,590 | 117,203 | 150,072 |
| Per capita.....feet. | 292 | 264 | 246 | 204 | 221 | 167 | 64 | 84 | 110 |

HARDWOOD LUMBER

| | | | | | | | | | |
|----------------------------|--------|--------|-------|-------|-------|-------|-------|-------|-------|
| Nebraska..... | 1,117 | | 92 | | | 70 | 120 | | 250 |
| Middle Atlantic..... | | | | | | | | | |
| Lake..... | 1,460 | 742 | 529 | 1,118 | 207 | 871 | 491 | 329 | 196 |
| Central..... | 1,719 | 2,203 | 410 | 1,103 | 732 | 70 | 25 | 94 | 805 |
| Prairie ¹ | 1,117 | | 320 | 130 | | 77 | 120 | 44 | 315 |
| East Gulf..... | | 61 | 38 | 47 | | 46 | 35 | 311 | 1,400 |
| Lower Mississippi..... | 10,690 | 11,382 | 6,650 | 5,225 | 7,036 | 7,078 | 2,842 | 2,282 | 3,938 |
| Total consumption..... | 14,086 | 14,388 | 7,847 | 6,726 | 8,021 | 8,201 | 3,513 | 3,060 | 6,664 |
| Per capita.....feet. | 11 | 11 | 6 | 5 | 6 | 6 | 2 | 2 | 5 |

¹ Includes Nebraska.

TABLE 32.—Lumber consumption, North Dakota, by source, specified years

ALL LUMBER

| Source | 1922 | 1923 | 1924 | 1925 | 1928 | 1930 | 1932 | 1934 | 1936 |
|---------------------------|------------------------------|------------------------------|---------------------------------------|------------------------------|----------------------------|------------------------------|----------------------------|----------------------------|----------------------------|
| | <i>M feet b. m.</i> 2,433 | <i>M feet b. m.</i> 1,323 | <i>M feet b. m.</i> 1,963 1,425 | <i>M feet b. m.</i> 2,239 | <i>M feet b. m.</i> 570 | <i>M feet b. m.</i> 1,285 | <i>M feet b. m.</i> 429 | <i>M feet b. m.</i> 160 | <i>M feet b. m.</i> 676 |
| Lake..... | | | | | | | | | |
| Central..... | | | | | | 35 | | | |
| Prairie..... | | | | | | 25 | | | |
| East Gulf..... | | 1,105 | 3,812 | 489 | 1,874 | 197 | 96 | | 16 |
| Lower Mississippi..... | | 404 | 489 | 1,874 | 197 | 429 | 96 | | 16 |
| North Pacific..... | 101,668 | 89,862 | 93,012 | 102,490 | 108,758 | 60,483 | 23,663 | 36,955 | 46,911 |
| South Pacific..... | 11 | | 24 | 24 | 24 | 29 | 79 | 785 | 739 |
| North Rocky Mountain..... | 21,793 | 16,916 | 22,858 | 24,297 | 26,372 | 17,337 | 7,946 | 9,497 | 21,616 |
| Foreign (imports): | | | | | 4,624 | 2,237 | 347 | 83 | 76 |
| From Canada..... | | | | | | | | | |
| Unspecified..... | 16,200 | 21,000 | 18,000 | 18,068 | | | | | |
| Total consumption..... | 142,105 | 136,610 | 141,559 | 148,992 | 140,521 | 87,866 | 32,560 | 47,480 | 70,030 |
| Per capita..... feet | 216 | 198 | 214 | 223 | 208 | 129 | 47 | 69 | 100 |

SOFTWOOD LUMBER

| | | | | | | | | | |
|---------------------------|---------|---------|---------|---------|---------|--------|--------|--------|--------|
| Lake..... | 1,463 | 472 | 195 | 218 | 274 | 901 | 261 | 41 | 523 |
| East Gulf..... | | 1,105 | 3,812 | | | 25 | | | |
| Lower Mississippi..... | | | | 1,583 | 39 | | 74 | | |
| North Pacific..... | 101,668 | 89,862 | 93,012 | 102,490 | 108,758 | 60,483 | 23,663 | 36,955 | 46,911 |
| South Pacific..... | 11 | | 24 | 24 | 24 | 29 | 79 | 785 | 739 |
| North Rocky Mountain..... | 21,793 | 16,916 | 22,858 | 24,297 | 26,372 | 17,337 | 7,946 | 9,497 | 21,616 |
| Foreign (imports): | | | | | 4,624 | 2,237 | 347 | 83 | 76 |
| From Canada..... | | | | | | | | | |
| Unspecified..... | 16,200 | 21,000 | 18,000 | 18,068 | | | | | |
| Total consumption..... | 141,125 | 129,355 | 137,877 | 146,680 | 140,067 | 87,012 | 32,370 | 47,361 | 69,862 |
| Per capita..... feet | 215 | 196 | 208 | 219 | 207 | 128 | 47 | 69 | 99 |

HARDWOOD LUMBER

| | | | | | | | | | |
|------------------------|-----|-------|-------|-------|-----|-----|---------|---------|-----|
| Lake..... | 980 | 851 | 1,768 | 2,021 | 296 | 384 | 168 | 119 | 162 |
| Central..... | | | 1,425 | | | | | | |
| Prairie..... | | 404 | 489 | 291 | 158 | 35 | 22 | | 16 |
| Lower Mississippi..... | | | | | | 429 | | | |
| Total consumption..... | 980 | 1,255 | 3,682 | 2,312 | 454 | 848 | (1) 190 | (1) 119 | 168 |
| Per capita..... feet | 1 | 2 | 6 | 4 | 1 | 1 | | | 1 |

1 Less than 0.05 board foot.

TABLE 33.—Lumber consumption, South Dakota, by source, specified years

| ALL LUMBER | | | | | | | | | |
|----------------------------|---------------------|---------------------|---------------------|---------------------|---------------------|---------------------|---------------------|---------------------|---------------------|
| Source | 1922 | 1923 | 1924 | 1926 | 1928 | 1930 | 1932 | 1934 | 1936 |
| | <i>M feet b. m.</i> | <i>M feet b. m.</i> | <i>M feet b. m.</i> | <i>M feet b. m.</i> | <i>M feet b. m.</i> | <i>M feet b. m.</i> | <i>M feet b. m.</i> | <i>M feet b. m.</i> | <i>M feet b. m.</i> |
| South Dakota..... | 18,152 | 20,721 | 22,499 | 23,846 | 24,343 | 37,264 | 13,168 | 22,798 | 21,436 |
| Lake..... | 1,071 | 866 | 1,232 | 1,430 | 290 | 529 | 96 | 103 | 821 |
| Central..... | | 286 | 59 | | | 60 | | 2 | 37 |
| Prairie ¹ | 18,152 | 20,721 | 22,499 | 23,846 | 24,343 | 37,264 | 13,168 | 22,842 | 21,528 |
| East Gulf..... | | | 4,562 | | | 14 | | | |
| Lower Mississippi..... | | 575 | 911 | 887 | 7,968 | 1,117 | | 609 | 114 |
| North Pacific..... | 133,876 | 110,833 | 110,198 | 95,699 | 108,604 | 79,706 | 32,151 | 46,013 | 56,859 |
| South Pacific..... | 1,134 | 66 | | 241 | 226 | 424 | 275 | 676 | 861 |
| North Rocky Mountain..... | 21,980 | 23,496 | 23,423 | 15,926 | 20,235 | 16,434 | 5,965 | 6,827 | 10,414 |
| South Rocky Mountain..... | | | | | | 10,948 | 17,161 | 8,918 | 6,164 |
| Foreign (imports)..... | 15,100 | 18,000 | 17,000 | 17,000 | 9,102 | 11,109 | 1,057 | 589 | 1,485 |
| Total consumption..... | 102,184 | 174,843 | 179,884 | 155,029 | 170,802 | 157,591 | 70,098 | 86,579 | 98,283 |
| Per capita.....feet..... | 296 | 287 | 272 | 231 | 250 | 227 | 100 | 123 | 142 |

| SOFTWOOD LUMBER | | | | | | | | | |
|----------------------------|---------|---------|---------|---------|---------|---------|--------|--------|--------|
| South Dakota..... | 18,152 | 20,721 | 22,439 | 23,838 | 24,343 | 37,264 | 13,168 | 22,797 | 21,436 |
| Lake..... | 166 | 154 | 505 | 693 | 111 | 429 | 3 | 40 | 778 |
| Prairie ¹ | 18,152 | 20,721 | 22,439 | 23,838 | 23,343 | 37,264 | 13,168 | 22,797 | 21,436 |
| East Gulf..... | | | 4,562 | | | | | | |
| Lower Mississippi..... | 494 | 516 | 456 | 396 | 122 | 188 | 14 | 72 | 54 |
| North Pacific..... | 133,876 | 110,833 | 110,198 | 95,699 | 108,604 | 79,706 | 32,151 | 46,013 | 56,859 |
| South Pacific..... | 1,134 | 66 | | 241 | 226 | 424 | 275 | 676 | 861 |
| North Rocky Mountain..... | 21,980 | 23,496 | 23,423 | 15,926 | 20,235 | 16,434 | 5,965 | 6,827 | 10,414 |
| South Rocky Mountain..... | | | | | | 10,948 | 17,161 | 8,918 | 6,164 |
| Foreign (imports)..... | 15,100 | 18,000 | 17,000 | 17,000 | 9,102 | 11,109 | 1,057 | 589 | 1,485 |
| Total consumption..... | 190,902 | 173,786 | 178,583 | 153,793 | 162,743 | 156,512 | 69,863 | 86,433 | 98,051 |
| Per capita.....feet..... | 294 | 265 | 270 | 229 | 238 | 225 | 100 | 123 | 142 |

| HARDWOOD LUMBER | | | | | | | | | |
|----------------------------|-------|-------|-------|-------|-------|-------|---------|---------|---------|
| Lake..... | 905 | 712 | 727 | 737 | 185 | 100 | 93 | 63 | 43 |
| Central..... | | 286 | 59 | | | 60 | | 2 | 37 |
| Prairie ¹ | | | 60 | 8 | | | | 45 | 92 |
| Lower Mississippi..... | 377 | 59 | 455 | 491 | 7,574 | 919 | 139 | 36 | 60 |
| Total consumption..... | 1,282 | 1,057 | 1,301 | 1,236 | 8,059 | 1,079 | (?) 232 | (?) 146 | (?) 232 |
| Per capita.....feet..... | 2 | 2 | 2 | 2 | 12 | 2 | | | |

¹ 1922-26 unspecified; 1928-36 from Canada.

² 1924 and 1926 totals are from within the State only; 1934 includes 1 M feet b. m. from South Dakota.

³ Less than 0.05 board foot.

PAPER PRODUCTION

TABLE 34.—Paper production, by States, specified years beginning 1889¹

[Tons of 2,000 pounds]

| State ² | 1899 (567) | 1899 (763) | 1904 (761) | 1921 (676) | 1925 (725) | 1927 (710) | 1928 | 1929 (685) |
|--------------------|------------------|------------------|------------------|------------------|------------------|------------------|------------------|------------------|
| | Tons | Tons | Tons | Tons | Tons | Tons | Tons | Tons |
| California | 14, 015 | (³) | 12, 755 | 64, 590 | 177, 045 | 219, 366 | 183, 923 | 253, 800 |
| Connecticut | 31, 408 | 59, 807 | 89, 649 | 116, 932 | 194, 986 | 176, 707 | 180, 887 | 197, 000 |
| Delaware | (³) | 15, 486 | 18, 076 | (³) | 27, 268 | 31, 453 | 37, 396 | 39, 366 |
| Georgia | 993 | (³) | (³) | (³) | (³) | (³) | (³) | (³) |
| Illinois | 55, 186 | 74, 053 | 87, 901 | 203, 014 | 484, 540 | 531, 434 | 528, 138 | 596, 577 |
| Indiana | 47, 577 | 131, 528 | 144, 902 | 175, 003 | 327, 689 | 336, 898 | 342, 202 | 348, 769 |
| Iowa | 11, 294 | 8, 840 | 10, 968 | 12, 427 | (³) | (³) | (³) | (³) |
| Kansas | (³) | (³) | 9, 082 | (³) | (³) | (³) | (³) | (³) |
| Kentucky | (³) | (³) | (³) | (³) | (³) | (³) | (³) | (³) |
| Louisiana | 19, 119 | 207, 281 | 392, 924 | 656, 144 | 124, 274 | 204, 428 | 238, 424 | 273, 574 |
| Maine | 21, 315 | 33, 538 | 41, 120 | (³) | 867, 705 | 953, 907 | 987, 201 | 1, 061, 384 |
| Maryland | 157, 671 | 224, 509 | 296, 224 | 347, 253 | 112, 460 | 108, 519 | 109, 278 | 109, 348 |
| Massachusetts | 35, 325 | 88, 730 | 128, 337 | 483, 593 | 510, 903 | 539, 513 | 541, 268 | 562, 462 |
| Michigan | (³) | (³) | 28, 325 | 143, 040 | 847, 475 | 1, 004, 391 | 1, 061, 358 | 1, 092, 111 |
| Minnesota | (³) | (³) | (³) | (³) | 224, 453 | 281, 314 | 273, 637 | 318, 387 |
| Missouri | 3, 550 | (³) | (³) | (³) | (³) | (³) | (³) | (³) |
| Nebraska | 12, 469 | 98, 287 | 131, 065 | 149, 442 | 206, 288 | 207, 421 | 200, 163 | 195, 547 |
| New Hampshire | 14, 744 | 56, 475 | 90, 976 | 210, 649 | 406, 409 | 458, 947 | 552, 963 | 604, 940 |
| New Jersey | 193, 668 | 505, 411 | 720, 040 | 920, 453 | 1, 503, 022 | 1, 457, 711 | 1, 453, 597 | 1, 512, 855 |
| New York | (³) | (³) | (³) | (³) | (³) | (³) | (³) | (³) |
| North Carolina | (³) | (³) | (³) | (³) | (³) | (³) | (³) | (³) |
| Ohio | 112, 766 | 145, 363 | 184, 631 | 108, 630 | 776, 600 | 812, 212 | 894, 805 | 936, 572 |
| Oregon | (³) | 31, 200 | 32, 111 | 146, 630 | 146, 215 | 187, 663 | 198, 397 | 222, 731 |
| Pennsylvania | 88, 443 | 197, 586 | 256, 087 | 423, 431 | 678, 401 | 716, 344 | 712, 874 | 748, 980 |
| Rhode Island | (³) | (³) | (³) | (³) | (³) | (³) | (³) | (³) |
| Tennessee | 30, 063 | 59, 019 | 71, 435 | 57, 652 | 31, 399 | 32, 526 | 48, 538 | 83, 564 |
| Vermont | 4, 671 | 10, 617 | 22, 761 | (³) | 84, 325 | 87, 251 | 72, 198 | 72, 677 |
| Virginia | (³) | (³) | (³) | (³) | 143, 039 | 192, 864 | 219, 235 | 242, 455 |
| Washington | (³) | 5, 075 | 6, 048 | 108, 273 | 179, 060 | 233, 200 | 309, 164 | 382, 253 |
| West Virginia | (³) | (³) | (³) | (³) | 48, 709 | 47, 769 | 42, 907 | 51, 889 |
| Wisconsin | 54, 323 | 186, 731 | 296, 604 | 501, 478 | 832, 954 | 891, 939 | 893, 017 | 886, 146 |
| All other States | 26, 011 | 28, 052 | 34, 675 | 662, 862 | 246, 985 | 258, 293 | 264, 642 | 277, 192 |
| Total | 934, 611 | 2, 167, 593 | 3, 106, 696 | 6 5, 443, 057 | 9, 182, 204 | 10, 002, 070 | 10, 403, 338 | 11, 140, 235 |

| State | 1930 | 1931 (650) | 1932 | 1933 (600) | 1934 | 1935 (591) | 1936 | 1937 (647) | 1938 |
|------------------|------------------|------------------|------------------|------------------|------------------|------------------|------------------|------------------|------------------|
| California | Tons 230,579 | Tons 192,273 | Tons 139,297 | Tons 167,033 | Tons 169,709 | Tons 221,763 | Tons 265,662 | Tons 278,650 | Tons 242,533 |
| Connecticut | 177,198 | 153,391 | 138,833 | 156,676 | 146,643 | 180,768 | 212,754 | 212,205 | 180,272 |
| Delaware | 29,341 | 20,873 | 9,507 | (^c) | 8,547 | 9,432 | 25,621 | 36,389 | 36,314 |
| Florida | (^c) | (^c) | (^c) | (^c) | (^c) | (^c) | (^c) | (^c) | 273,048 |
| Georgia | (^c) | (^c) | (^c) | (^c) | (^c) | (^c) | (^c) | (^c) | (^c) |
| Illinois | 578,733 | 485,725 | 392,881 | 437,242 | 418,940 | 468,202 | 551,414 | 563,854 | 515,227 |
| Indiana | 252,140 | 234,422 | 174,735 | 234,909 | 224,150 | 246,726 | 280,559 | 295,981 | 183,547 |
| Iowa | (^c) | (^c) | (^c) | (^c) | (^c) | (^c) | (^c) | (^c) | (^c) |
| Kansas | (^c) | (^c) | (^c) | (^c) | (^c) | (^c) | (^c) | (^c) | (^c) |
| Louisiana | 277,933 | 295,005 | 323,731 | 394,373 | 378,347 | 449,214 | 513,304 | 533,977 | 468,808 |
| Maine | 1,029,263 | 956,385 | 829,552 | 836,851 | 889,137 | 907,531 | 981,810 | 1,038,775 | 882,171 |
| Maryland | 87,847 | 87,099 | 79,852 | 104,986 | 108,544 | 131,076 | 157,423 | 167,189 | 131,993 |
| Massachusetts | 491,312 | 405,861 | 328,001 | 350,250 | 362,876 | 427,708 | 494,058 | 514,039 | 439,499 |
| Michigan | 990,820 | 902,561 | 734,034 | 892,903 | 893,241 | 1,044,778 | 1,217,796 | 1,218,426 | 1,011,789 |
| Minnesota | 279,480 | 240,785 | 207,995 | 232,702 | 230,687 | 236,887 | 265,014 | 293,059 | 246,722 |
| Missouri | (^c) | (^c) | (^c) | (^c) | (^c) | (^c) | (^c) | (^c) | (^c) |
| New Hampshire | 157,838 | 130,027 | 117,335 | 134,495 | 127,004 | 149,684 | 152,547 | 168,924 | 140,739 |
| New Jersey | 563,222 | 498,301 | 417,601 | 484,742 | 492,110 | 579,177 | 637,598 | 640,207 | 626,274 |
| New York | 1,347,764 | 1,160,037 | 912,379 | 993,197 | 974,165 | 1,129,201 | 1,329,891 | 1,415,027 | 1,178,912 |
| North Carolina | 64,560 | 60,794 | (^c) | (^c) | (^c) | (^c) | 104,938 | (^c) | 111,709 |
| Ohio | 860,461 | 788,912 | 612,457 | 744,183 | 752,614 | 837,105 | 947,222 | 1,037,884 | 827,340 |
| Oregon | 128,578 | 200,065 | 182,789 | 197,970 | 220,684 | 242,085 | 262,478 | 273,630 | 234,879 |
| Pennsylvania | 665,562 | 607,829 | 545,119 | 611,164 | 596,959 | 694,690 | 795,247 | 846,720 | 759,121 |
| Rhode Island | (^c) | (^c) | (^c) | (^c) | (^c) | (^c) | (^c) | (^c) | (^c) |
| Tennessee | 97,154 | 94,569 | 81,760 | 86,686 | 82,077 | 90,175 | 101,903 | 104,881 | 85,448 |
| Vermont | 69,333 | 65,676 | 59,787 | 69,575 | 64,604 | 66,059 | 76,858 | 82,071 | 70,700 |
| Virginia | 201,570 | 253,523 | 276,523 | 311,350 | 306,777 | 355,525 | 406,970 | 461,541 | 412,650 |
| Washington | 395,187 | 374,765 | 343,222 | 381,997 | 418,115 | 465,708 | 506,579 | 546,227 | 472,185 |
| West Virginia | 35,186 | 43,579 | 37,310 | 46,331 | 36,110 | 46,991 | 53,526 | 53,586 | 51,334 |
| Wisconsin | 835,162 | 727,032 | 633,106 | 718,473 | 687,716 | 792,117 | 892,681 | 940,867 | 882,445 |
| All other States | 262,917 | 380,350 | 443,180 | 603,035 | 596,842 | 686,513 | 745,889 | 1,092,804 | 736,155 |
| Total | 10,169,140 | 9,381,840 | 7,997,872 | 9,190,017 | 9,186,598 | 10,479,095 | 11,975,552 | 12,837,003 | 11,380,814 |

¹ Figures in parentheses in box heads show number of establishments reporting.

² Alabama, Arkansas, Colorado, District of Columbia, Mississippi, North Dakota, South Carolina, Texas, and Utah are included in "All other States" for all the years of record.

³ Included in "All other States."

⁴ Groups of States: Alabama, Arkansas, Georgia, South Carolina, Texas, boards, 32,000 tons; Colorado, Iowa, Kansas, Missouri, boards, 109,402 tons; Alabama, Arkansas, Mississippi, wrapping-papers, 87,691 tons; District of Columbia, Georgia, South Carolina, Texas, wrapping papers, 16,644 tons; District of Columbia, Rhode Island, Texas, other papers, 31,635 tons.

⁵ Groups of States: Alabama, Arkansas, Georgia, South Carolina, Texas, boards, 28,725 tons; Colorado, Iowa, Kansas, Missouri, boards, 94,682 tons; Alabama, Arkansas, Mississippi, wrapping papers, 104,361 tons; District of Columbia, Georgia, South Carolina, Texas, wrapping papers, 10,159 tons; District of Columbia, Rhode Island, Texas, other papers, 24,690 tons.

⁶ Includes 11,792 tons of bags.

⁷ Includes 798,267 tons reported from unspecified Southern States.

VENEER PRODUCTION

TABLE 35.—Wood used for veneer, Central and Prairie regions, by States, specified years, log scale

| State | 1905 | 1906 | 1907 | 1908 | 1909 | 1910 | 1911 | 1919 |
|----------------------------|---------------|---------------|---------------|---------------|---------------|---------------|---------------|---------------|
| Central: | <i>M feet</i> | <i>M feet</i> | <i>M feet</i> | <i>M feet</i> | <i>M feet</i> | <i>M feet</i> | <i>M feet</i> | <i>M feet</i> |
| Illinois..... | 12,638 | 40,267 | 43,195 | 30,695 | 35,616 | 34,932 | 29,336 | 24,267 |
| Indiana..... | 17,556 | 25,332 | 18,929 | 23,643 | 31,472 | 25,050 | 28,525 | 24,254 |
| Kentucky..... | 4,673 | 14,074 | 19,043 | 13,177 | 19,356 | 20,634 | 29,194 | 22,971 |
| Missouri..... | 13,119 | 15,069 | 27,003 | 25,639 | 27,365 | 31,565 | 25,866 | 18,103 |
| Ohio..... | 5,093 | 5,969 | 5,821 | 7,873 | 10,985 | 11,832 | 12,374 | 5,042 |
| Tennessee..... | 19,700 | 30,808 | 27,822 | 35,263 | 30,574 | 27,665 | 23,425 | 38,895 |
| West Virginia..... | 3,475 | 3,572 | 2,871 | 2,271 | 4,404 | 3,848 | 5,558 | 3,478 |
| Prairie: | | | | | | | | |
| Iowa..... | | | (1) | (1) | (1) | (1) | (1) | (1) |
| Kansas..... | | | | | | | | (1) |
| All other States..... | 104,692 | 194,095 | 203,839 | 224,078 | 276,179 | 300,004 | 289,668 | 438,471 |
| Total (United States)..... | 181,146 | 320,186 | 348,523 | 382,542 | 435,981 | 477,479 | 444,886 | 576,531 |

| State | 1921 | 1923 | 1925 | 1927 | 1929 | 1931 | 1933 | 1935 | 1937 |
|----------------------------|---------------|---------------|---------------|---------------|---------------|---------------|---------------|---------------|---------------|
| Central: | <i>M feet</i> | <i>M feet</i> | <i>M feet</i> | <i>M feet</i> | <i>M feet</i> | <i>M feet</i> | <i>M feet</i> | <i>M feet</i> | <i>M feet</i> |
| Illinois..... | 16,758 | 13,722 | 11,967 | 11,414 | 15,821 | 8,639 | 6,546 | 7,783 | 8,389 |
| Indiana..... | 11,531 | 18,001 | 15,474 | 25,092 | 30,779 | 17,147 | 14,182 | 22,171 | 20,053 |
| Kentucky..... | 23,686 | 25,020 | 23,309 | 24,103 | 21,437 | 11,121 | 10,281 | 11,111 | 17,155 |
| Missouri..... | 6,486 | 21,811 | 17,380 | 20,825 | 16,602 | 7,427 | 5,775 | 6,479 | 9,857 |
| Ohio..... | 5,385 | 3,163 | 4,360 | 13,259 | 11,546 | 9,325 | 6,196 | 6,470 | 9,753 |
| Tennessee..... | 23,319 | 30,983 | 40,464 | 23,586 | 24,710 | 15,642 | 17,743 | 14,843 | 24,399 |
| West Virginia..... | 5,346 | (1) | (1) | (1) | 4,264 | (1) | 1,584 | 2,750 | 4,048 |
| Prairie: | | | | | | | | | |
| Iowa..... | (1) | (1) | (1) | (1) | (1) | (1) | (1) | (1) | (1) |
| Kansas..... | (1) | (1) | (1) | (1) | (1) | (1) | (1) | (1) | (1) |
| Nebraska..... | | | | | (1) | (1) | | | |
| All other States..... | 207,877 | 533,093 | 621,655 | 841,282 | 987,751 | 628,149 | 637,947 | 747,275 | 1,013,998 |
| Total (United States)..... | 400,388 | 645,793 | 734,590 | 901,561 | 1,112,910 | 696,350 | 700,234 | 823,881 | 1,113,652 |

¹ Included in "All other States," of which the Southern States and latterly the North Pacific States are among the principal users of veneer logs.

STUMPAGE PRICES

TABLE 36.—*Stumpage prices per thousand feet board measure, by kinds of wood, 1923-37*

ILLINOIS

| Species or type of sale | 1923 | 1924 | 1925 | 1926 | 1927 | 1928 | 1929 | 1930 | 1931 | 1932 | 1933 | 1934 | 1935 | 1936 | 1937 |
|------------------------------|--------|--------|---------|--------|---------|--------|--------|--------|--------|---------|--------|--------|--------|--------|---------|
| Individual softwoods: | | | | | | | | | | | | | | | |
| Cypress..... | | | | | | | | | | | | | \$5.00 | | |
| Individual hardwoods: | | | | | | | | | | | | | | | |
| Oak..... | \$6.42 | \$4.66 | \$14.28 | \$4.78 | \$11.32 | \$5.78 | \$5.08 | \$7.57 | \$3.42 | \$15.00 | \$5.80 | \$5.16 | 5.84 | \$5.41 | \$13.23 |
| Maple..... | | | 20.00 | | 10.00 | | 4.00 | 6.67 | 2.00 | | | 3.00 | 4.64 | | 2.25 |
| Elm..... | | | 20.00 | | | 5.00 | 4.00 | 4.99 | 2.00 | | 3.00 | 4.00 | 1.91 | | 4.97 |
| Ash..... | | | 20.00 | 40.00 | | | | 12.46 | | | 15.00 | 25.00 | 3.00 | 15.00 | 8.00 |
| Walnut..... | | | | 35.00 | 60.00 | 70.06 | 114.24 | 69.17 | 40.02 | 72.00 | 50.63 | | 55.00 | 39.20 | |
| Red gum..... | | | 20.00 | | 10.00 | | | 6.00 | | | | | 5.00 | | |
| Sycamore..... | | | 25.00 | | | | 5.00 | 4.90 | 2.00 | | 3.00 | 3.00 | | | |
| Cottonwood..... | | | | | | | 5.00 | | | | 3.83 | 5.11 | 4.00 | | |
| Yellow poplar..... | | | | | | | | | | | 15.00 | 16.00 | 5.09 | | |
| Hickory..... | | 5.06 | 20.00 | 4.00 | 10.00 | | 4.59 | 7.25 | 3.00 | | | 3.67 | 2.87 | | |
| Cherry..... | | | | | | | | | | | | | 1.00 | | |
| Basswood..... | | | | | | | | | | | | | | | 5.00 |
| Chestnut..... | 8.00 | | | | | | | | | | 12.00 | 7.86 | | | |
| Beech..... | | | | | | | | | | | | | | | |
| Hackberry..... | | | | | | | 3.00 | | | | | | | | |
| Average..... | 6.64 | 4.74 | 17.48 | 5.27 | 11.82 | 46.90 | 63.10 | 9.37 | 18.46 | 21.33 | 7.58 | 5.33 | 6.51 | 6.39 | 12.71 |
| Flat-rate hardwoods..... | 4.66 | 8.18 | 8.00 | 4.74 | 5.07 | | 3.32 | 5.37 | 2.57 | | 3.24 | 7.22 | 3.94 | 8.46 | 4.99 |
| Flat-rate mixed..... | | 3.00 | 3.59 | | | | | | | | | | | | |
| All sales..... | 5.63 | 6.31 | 6.88 | 5.09 | 9.16 | 46.90 | 48.08 | 8.71 | 15.17 | 21.33 | 6.48 | 5.47 | 6.41 | 6.45 | 12.60 |

C
 UPDATA 1981

TABLE 36.—Stumpage prices per thousand feet board measure, by kinds of wood, 1923-37—Continued

INDIANA

| Species or type of sale | 1923 | 1924 | 1925 | 1926 | 1927 | 1928 | 1929 | 1930 | 1931 | 1932 | 1933 | 1934 | 1935 | 1936 | 1937 |
|--------------------------|---------|---------|---------|---------|---------|---------|---------|---------|--------|--------|---------|---------|---------|---------|---------|
| Individual softwoods: | | | | | | | | | | | | | | | |
| Red cedar..... | \$20.00 | | | | | | | | | | | | | | |
| Individual hardwoods: | | | | | | | | | | | | | | | |
| Oak..... | 10.59 | \$16.86 | \$20.42 | \$17.61 | \$21.96 | \$20.12 | \$19.54 | \$14.29 | \$9.25 | \$8.78 | \$13.91 | \$10.86 | \$11.06 | \$12.89 | \$11.78 |
| Maple..... | 12.08 | 18.56 | 20.45 | 18.61 | 20.27 | 24.22 | 22.16 | 16.61 | 11.37 | 12.39 | 11.93 | 13.57 | 13.41 | 13.26 | 12.83 |
| Elm..... | 18.05 | 19.88 | 17.99 | 18.32 | 14.79 | 15.06 | 17.75 | 12.89 | 20.31 | 5.03 | 9.73 | 14.58 | 9.97 | 7.39 | 9.21 |
| Ash..... | 31.43 | 49.58 | 37.76 | 30.75 | 35.00 | 32.25 | 28.22 | 27.10 | 27.93 | 12.25 | 22.24 | 20.80 | 28.78 | 17.25 | 21.62 |
| Walnut..... | 29.63 | 51.00 | 155.86 | 43.30 | 66.75 | 72.91 | 91.71 | 39.98 | 38.07 | 24.16 | 37.23 | 26.40 | 47.33 | 36.48 | 33.03 |
| Butternut..... | | | | | 20.00 | 10.00 | | | | | 20.00 | | 20.00 | 20.00 | 20.00 |
| Red gum..... | 13.00 | 15.00 | 15.10 | 9.67 | 9.78 | 9.68 | 7.26 | 7.13 | 7.05 | 4.38 | 8.08 | 6.49 | 7.00 | 8.58 | 6.14 |
| Black gum..... | | 8.00 | | 10.00 | 10.00 | | | | | | | | | 3.50 | |
| Sycamore..... | 28.57 | 8.20 | 12.53 | 7.52 | 5.99 | 11.86 | 7.05 | 6.84 | 5.00 | 5.00 | 7.76 | 9.24 | 7.33 | 5.75 | 5.28 |
| Cottonwood..... | | | 4.76 | 9.00 | 6.08 | 11.54 | 7.33 | 4.74 | 5.00 | | 5.18 | 6.88 | 8.90 | 5.00 | 6.06 |
| Yellow poplar..... | 21.96 | 20.00 | 30.00 | 20.95 | 24.77 | 21.83 | 17.61 | 12.69 | 11.25 | 9.85 | 10.64 | 12.44 | 17.50 | 12.04 | 10.50 |
| Birch..... | | | | | | 5.00 | | | | | | | | 3.50 | |
| Hickory..... | 27.27 | 20.37 | 17.13 | 17.53 | 15.08 | 14.46 | 11.10 | 10.83 | 6.61 | 5.50 | 12.24 | 9.81 | 16.41 | 9.35 | 6.55 |
| Cherry..... | | | 29.29 | 26.67 | 20.00 | | 16.67 | 12.22 | | | 17.23 | 15.00 | 25.00 | 13.33 | 17.83 |
| Basswood..... | 20.00 | 19.45 | 12.29 | 16.43 | 17.99 | 18.40 | 22.67 | 17.30 | 8.00 | 10.00 | 16.13 | 20.00 | 18.00 | 16.65 | 17.03 |
| Chestnut..... | | | | | | | | | | | | | 5.00 | | |
| Beech..... | 7.57 | 8.63 | 10.19 | 7.07 | 7.79 | 8.64 | 9.30 | 6.29 | 5.92 | 4.69 | 5.82 | 6.96 | 5.50 | 5.36 | 5.13 |
| Hackberry..... | | | 19.74 | | 8.00 | | 10.00 | 10.00 | | | 5.29 | | 10.00 | 5.00 | 5.00 |
| Buckeye..... | | | | | | 10.00 | | | | | | | | | |
| Average..... | 10.32 | 17.12 | 20.30 | 13.47 | 18.39 | 18.25 | 18.35 | 13.78 | 13.07 | 8.09 | 12.38 | 10.66 | 13.25 | 12.26 | 10.66 |
| Flat-rate hardwoods..... | 17.10 | 21.92 | 12.44 | 11.57 | 15.33 | 19.34 | 19.54 | 7.32 | 5.61 | 7.57 | 9.86 | 7.65 | 7.88 | 0.88 | 7.60 |
| All sales..... | 14.77 | 20.19 | 17.60 | 13.10 | 16.56 | 18.78 | 18.90 | 13.35 | 11.97 | 8.01 | 11.75 | 10.01 | 12.22 | 11.61 | 9.35 |

KENTUCKY

| | | | | | | | | | | | | | | | |
|--------------------------|--------|--------|--------|--------|--------|--------|--------|--------|--------|--------|--------|--------|--------|--------|--------|
| Individual softwoods: | | | | | | | | | | | | | | | |
| White pine..... | | | \$4.00 | | | | \$3.27 | \$3.00 | | | | | \$4.65 | \$6.00 | |
| Shortleaf pine..... | | | | | | | | 2.00 | | | | \$2.12 | 2.80 | 2.87 | \$3.93 |
| Hemlock..... | | | 7.00 | | | | 3.00 | | | | | | 2.00 | 2.50 | 5.00 |
| Cypress..... | \$4.00 | | 10.00 | | | | | | | | \$9.00 | 3.67 | | 10.00 | |
| Red cedar..... | | | | | | | | | | | | | | | |
| Average..... | 4.00 | | 5.33 | | | | 3.21 | 2.44 | | | 9.00 | 2.18 | 3.17 | 3.51 | 4.21 |
| Flat-rate softwoods..... | | | | \$2.00 | | | | 6.46 | | | | | | | |
| Individual hardwoods: | | | | | | | | | | | | | | | |
| Oak..... | 9.23 | \$6.75 | 6.74 | 8.36 | \$6.74 | \$7.75 | 6.81 | 9.07 | \$5.32 | \$2.27 | 5.37 | 4.14 | 6.51 | 7.43 | 4.80 |
| Maple..... | 4.24 | | | | | 5.00 | 7.17 | | | | | 2.10 | 7.00 | 12.87 | 5.50 |
| Elm..... | | | | | | 6.43 | 4.65 | | 6.00 | | | | | | |

| | | | | | | | | | | | | | | |
|---------------------|-------|-------|------|------|------|-------|------|-------|------|------|-------|------|-------|-------|
| Ash | | 12.50 | 5.00 | | | 22.00 | 7.85 | 10.00 | | | | 1.31 | 10.00 | 10.00 |
| Walnut | | | | | | 50.00 | | 20.09 | | | | 5.00 | 50.00 | 72.73 |
| Red gum | 2.50 | 10.90 | 5.29 | 4.43 | | 5.70 | 6.52 | 5.00 | | | | 4.00 | 1.43 | 1.88 |
| Sycamore | | | | | | | | | | | | | 3.00 | 1.25 |
| Yellow poplar | 30.27 | 19.50 | 4.00 | 9.56 | 7.15 | 8.37 | 6.47 | 10.28 | 4.40 | 2.60 | 10.25 | 3.34 | 6.14 | 19.98 |
| Birch | | | | | | | | | | | | 3.00 | | 5.25 |
| Hickory | 3.00 | 5.71 | 9.92 | 7.96 | 7.00 | 5.00 | | 8.43 | 2.00 | | 9.42 | 2.18 | | 3.96 |
| Basswood | 4.02 | | | 4.50 | 4.20 | 5.00 | | 7.97 | | | 4.00 | | | 5.50 |
| Chestnut | | | | 5.97 | 3.17 | | | 5.77 | | | | 8.08 | 2.85 | 2.00 |
| Beech | 7.46 | 6.00 | | 4.00 | 7.77 | 3.00 | | 5.57 | 2.00 | | 4.13 | 3.00 | 3.72 | 2.40 |
| Buckeye | | | | 4.00 | | | | | | | | | | 2.50 |
| Average | 8.71 | 7.31 | 7.09 | 8.03 | 6.79 | 8.48 | 6.70 | 4.33 | 4.93 | 2.29 | 5.83 | 3.50 | 5.78 | 9.55 |
| Flat-rate hardwoods | 4.31 | 9.41 | 4.68 | 4.62 | 5.33 | 4.65 | 4.98 | 5.65 | 4.43 | 4.39 | 5.46 | 2.27 | 3.45 | 8.35 |
| Flat-rate mixed | 6.06 | 2.95 | 3.60 | 6.64 | | 2.00 | 7.76 | 5.00 | 2.00 | 1.50 | 8.22 | 6.52 | 3.25 | 2.78 |
| All sales | 5.98 | 7.31 | 6.46 | 5.77 | 5.90 | 5.76 | 5.30 | 6.42 | 4.43 | 4.33 | 6.53 | 3.10 | 3.82 | 6.88 |

MISSOURI

| | | | | | | | | | | | | | | |
|-----------------------|--------|--------|--------|--------|--------|--------|--------|--------|--------|--------|--------|--------|--------|--------|
| Individual softwoods: | | | | | | | | | | | | | | |
| Shortleaf pine | \$1.62 | \$4.63 | \$5.00 | \$5.03 | \$5.16 | \$3.79 | \$4.05 | \$4.57 | \$1.07 | \$1.12 | \$3.38 | \$3.86 | \$3.71 | \$2.93 |
| Cypress | 4.00 | 5.80 | | 3.75 | | 5.00 | | 1.64 | | | 4.55 | 10.00 | 3.77 | 2.70 |
| Average | 1.62 | 4.66 | 5.00 | 4.88 | 5.16 | 3.80 | 4.05 | 4.20 | 1.97 | 1.12 | 3.76 | 4.02 | 3.76 | 4.31 |
| Flat-rate softwoods | | | | | | 2.53 | | | | | | | | |
| Individual hardwoods: | | | | | | | | | | | | | | |
| Willow | | | | | | | | | | | | | | 3.94 |
| Oak | 4.25 | 4.75 | 3.66 | 2.23 | 3.26 | 3.33 | 2.55 | 3.69 | 4.12 | 2.34 | 2.91 | 3.38 | 3.19 | 4.76 |
| Maple | 7.50 | 10.00 | 5.40 | | | 10.15 | | | | | 3.00 | | 2.00 | 5.33 |
| Elm | | 3.52 | 3.94 | 4.00 | | 7.00 | | | | | | | 2.50 | 2.00 |
| Ash | | | 4.00 | 8.00 | | 10.15 | | | | | | | 2.50 | |
| Walnut | 96.22 | | 100.00 | | 100.00 | | 120.00 | | 52.38 | | | | | 38.62 |
| Red gum | | 3.30 | | | | | | | | | 3.00 | | 2.00 | |
| Tupelo gum | | | | | | | | | | | | | 1.00 | 1.50 |
| Sycamore | 1.72 | | | | | | 2.50 | | | | 3.00 | | | 4.89 |
| Cottonwood | 3.83 | | 4.99 | | 5.59 | | 6.53 | 6.56 | 6.00 | | | | | 4.50 |
| Yellow poplar | | | | | | | | | | | | 6.00 | | 5.00 |
| Birch | | | | | | 7.00 | | | | | 3.00 | | | |
| Pecan | | | 5.00 | | | | | | | | | | | |
| Hickory | | 5.00 | 7.76 | 8.00 | | 6.50 | | 9.78 | | | 2.00 | | | 5.00 |
| Hackberry | | | 2.80 | | | | | | | | | | | 10.70 |
| Average | 5.18 | 4.78 | 15.10 | 2.30 | 9.10 | 3.72 | 7.94 | 3.99 | 13.69 | 2.34 | 2.17 | 3.39 | 3.07 | 21.03 |
| Flat-rate hardwoods | 4.02 | 5.02 | | 9.28 | 3.68 | | | 3.71 | 3.41 | | 2.51 | 1.00 | 3.33 | 4.50 |
| Flat-rate mixed | 3.38 | 4.72 | 2.97 | 6.20 | 4.79 | | | 2.11 | 2.14 | 2.00 | 2.31 | 3.91 | 2.79 | 3.71 |
| All sales | 3.22 | 4.73 | 5.15 | 4.89 | 5.62 | 3.70 | 6.28 | 3.55 | 10.18 | 2.09 | 2.46 | 3.68 | 3.25 | 14.84 |

TABLE 36.—Stumpage prices per thousand feet board measure, by kinds of wood, 1923-37—Continued

OHIO

| Species or type of sale | 1923 | 1924 | 1925 | 1926 | 1927 | 1928 | 1929 | 1930 | 1931 | 1932 | 1933 | 1934 | 1935 | 1936 | 1937 |
|------------------------------|---------|---------|---------|---------|---------|--------|--------|--------|---------|--------|--------|--------|---------|--------|--------|
| Individual softwoods: | | | | | | | | | | | | | | | |
| White pine..... | | | | | | | | \$5.00 | | | | | \$10.00 | | |
| Hemlock..... | \$10.00 | | | | | \$5.00 | \$5.00 | | \$10.00 | | | \$4.50 | 5.00 | | |
| Average..... | 10.00 | | | | | 5.00 | 5.00 | 5.00 | 10.00 | | | 4.50 | 8.53 | | |
| Individual hardwoods: | | | | | | | | | | | | | | | |
| Oak..... | 13.94 | \$15.22 | \$13.91 | \$10.93 | \$12.98 | 15.28 | 12.78 | 9.63 | 7.89 | \$8.09 | \$8.53 | 7.40 | 10.75 | \$8.20 | \$8.25 |
| Maple..... | 16.53 | 9.37 | 13.30 | 12.44 | 13.90 | 10.03 | 12.48 | 12.89 | 7.84 | 4.13 | 9.68 | 9.74 | 8.92 | 8.79 | 9.82 |
| Elm..... | 10.50 | 11.49 | 12.05 | 10.16 | 16.60 | 13.87 | 12.88 | 14.04 | 20.20 | 7.46 | 9.22 | 8.94 | 9.23 | 7.20 | 9.09 |
| Ash..... | | 31.77 | 35.74 | 16.67 | 33.90 | 38.31 | 29.98 | 28.95 | 20.16 | 21.75 | 18.72 | 14.95 | 17.24 | 24.66 | 11.79 |
| Walnut..... | 20.00 | 24.65 | 33.33 | 45.52 | 25.71 | 78.87 | 40.66 | 52.57 | 38.49 | 35.57 | 25.57 | 25.82 | 33.87 | 37.72 | 35.29 |
| Red gum..... | | 12.00 | 1.00 | 5.63 | 7.15 | 5.14 | 4.00 | 3.95 | 3.44 | 2.20 | 2.00 | 3.49 | 2.40 | 4.00 | 4.85 |
| Black gum..... | | | | | | 10.00 | | | | | | | 4.00 | | |
| Sycamore..... | | 7.50 | 8.28 | 11.57 | 3.97 | 9.41 | 8.70 | 7.35 | 4.30 | 2.00 | 8.00 | 2.17 | 5.63 | | 5.44 |
| Locust..... | | | | | | | | | | | 8.00 | | | | |
| Cottonwood..... | | | | 15.00 | 11.45 | 10.00 | 10.00 | 10.00 | | | 5.97 | 5.00 | 4.83 | 6.50 | 6.42 |
| Yellow poplar..... | 7.00 | 20.00 | 13.18 | 12.80 | 15.32 | 18.96 | 27.72 | 13.93 | 14.72 | 3.29 | 13.47 | 7.99 | 8.24 | 8.80 | 12.88 |
| Birch..... | | | | | | | | | 4.00 | | | | 3.23 | | |
| Hickory..... | 20.00 | 15.83 | 18.21 | 13.95 | 12.53 | 13.24 | 12.25 | 14.17 | 6.61 | 6.36 | 8.92 | 10.14 | 6.23 | 6.75 | 8.84 |
| Cherry..... | | | | | 14.82 | 8.00 | 25.00 | | 10.00 | | 5.48 | 20.00 | 20.00 | 10.00 | |
| Basswood..... | 15.00 | 15.26 | 13.41 | 9.85 | 14.49 | 19.74 | 16.09 | 15.52 | 10.00 | 8.25 | 7.57 | 11.92 | 11.01 | 12.00 | 11.65 |
| Chestnut..... | 10.00 | 15.29 | 7.17 | 7.03 | 9.04 | 7.11 | 4.03 | 5.04 | 8.85 | 4.60 | 5.14 | 4.29 | 4.46 | 4.74 | 3.85 |
| Beech..... | 6.40 | 9.41 | 12.09 | 6.85 | 8.23 | 6.15 | 5.94 | 5.09 | 4.64 | 3.45 | 4.79 | 4.07 | 6.69 | 4.38 | 5.42 |
| Hackberry..... | | 7.50 | | | | | | | | | 7.00 | | | 10.00 | |
| Magnolia..... | | | | | | | | 15.00 | | | | | | | |
| Average..... | 13.85 | 12.98 | 13.85 | 11.29 | 12.58 | 13.98 | 13.01 | 10.72 | 8.80 | 7.14 | 8.54 | 7.93 | 9.61 | 9.04 | 8.25 |
| Flat-rate hardwoods..... | 9.72 | 12.11 | 7.61 | 8.67 | 9.03 | 7.89 | 4.97 | 5.15 | 5.86 | 4.77 | 5.83 | 5.08 | 6.86 | 5.18 | 6.78 |
| Flat-rate mixed..... | | 8.00 | | | 3.39 | | | 6.18 | | | 5.00 | 4.60 | | 3.79 | 2.00 |
| All sales..... | 11.18 | 12.38 | 11.30 | 10.60 | 11.29 | 11.82 | 10.77 | 9.15 | 8.00 | 6.43 | 7.52 | 6.99 | 9.29 | 7.30 | 7.70 |

TENNESSEE

| | | | | | | | | | | | | | | | | |
|--------------------------|--------|--------|--------|--------|--------|--------|--------|--------|--------|--------|-------|--------|--------|--------|--------|--------|
| Individual softwoods: | | | | | | | | | | | | | | | | |
| White pine..... | | | | \$5.00 | \$7.94 | | | | | | | \$4.32 | \$3.05 | \$3.08 | \$4.56 | \$5.35 |
| Shortleaf pine..... | \$4.73 | \$3.95 | \$3.31 | 3.49 | 4.70 | \$4.71 | \$6.20 | \$3.17 | \$4.34 | | 3.03 | 3.03 | 2.83 | 2.95 | 4.32 | |
| Hemlock..... | | | 1.00 | 4.00 | | 15.00 | 8.00 | 1.00 | 4.00 | | | 5.00 | 4.00 | 4.00 | 3.00 | |
| Cypress..... | | | | | | | 10.83 | | | \$2.50 | 2.00 | 4.43 | 5.00 | 5.00 | 2.00 | |
| Red cedar..... | | | | 15.67 | 14.49 | | | | | | 12.72 | | | | 15.00 | |
| Average..... | 4.73 | 3.95 | 3.15 | 4.00 | 6.07 | 8.30 | 6.64 | 2.02 | 4.34 | 2.50 | 3.19 | 3.16 | 3.18 | 3.23 | 4.28 | |
| Flat-rate softwoods..... | | | | | | | | | | | | | | | | |
| | | 5.00 | | | 5.50 | 2.78 | | | | | | | | 2.00 | 3.00 | |
| Individual hardwoods: | | | | | | | | | | | | | | | | |
| Oak..... | | | | | | | | | | | | | | | | |
| Maple..... | 7.52 | 5.41 | 4.46 | 5.53 | 11.42 | 10.00 | 0.05 | 7.20 | 4.87 | 4.50 | 4.83 | 5.83 | 5.03 | 9.24 | 8.72 | |
| Elm..... | | 5.00 | 4.00 | | 10.00 | | | 6.04 | | 3.00 | | 7.67 | | 6.08 | 4.61 | |
| Ash..... | 5.00 | | | | 10.00 | | 9.81 | 3.46 | | | 5.00 | 7.50 | | 7.00 | | |
| Walnut..... | 6.00 | | | | 24.29 | 23.00 | 6.50 | 8.70 | | | 12.00 | 10.00 | | 18.85 | 10.50 | |
| Red gum..... | | | | | 25.10 | 30.00 | 10.00 | 30.07 | | | | | | | 18.00 | |
| Black gum..... | 6.85 | | 3.00 | 3.00 | 4.02 | 10.00 | 4.01 | 4.10 | 2.89 | | 6.12 | 5.30 | 5.00 | 10.96 | 5.87 | |
| Sycamore..... | | | | | | | | | | | | | | | 1.25 | |
| Cottonwood..... | | | | | 7.50 | 15.00 | 4.00 | 10.00 | | | | | | 8.00 | | |
| Yellow poplar..... | | | | | 10.00 | | | | | | | 2.50 | | | | |
| Birch..... | 20.18 | 5.70 | 5.64 | 20.00 | 14.21 | 11.55 | 17.57 | 11.98 | 5.95 | | 5.15 | 7.29 | 4.53 | 6.80 | 7.13 | |
| Hickory..... | | | | | | | | 6.00 | | | | | | | 6.00 | |
| Cherry..... | 3.61 | 7.00 | 7.01 | 5.33 | 11.86 | 12.12 | 5.95 | 5.00 | 3.50 | | 6.00 | 10.00 | 5.00 | 5.00 | 5.08 | |
| Basswood..... | | | | | 19.00 | | | | | | | | | | | |
| Chestnut..... | | | | | | | | 5.83 | | | | | | | 3.00 | |
| Beech..... | | | | 5.00 | 10.00 | 2.11 | 8.00 | 2.09 | | 4.00 | 1.27 | 4.59 | | 4.00 | 4.69 | |
| Buckeye..... | 6.00 | | 4.00 | | | 2.00 | 6.00 | 6.07 | 2.00 | 2.00 | | 3.09 | | 3.14 | 5.21 | |
| Average..... | 7.42 | 5.42 | 5.26 | 5.63 | 11.49 | 0.77 | 8.93 | 7.08 | 4.70 | 2.96 | 4.54 | 5.80 | 5.02 | 8.60 | 8.31 | |
| Flat-rate hardwoods..... | | | | | | | | | | | | | | | | |
| | 8.40 | 7.06 | 6.15 | 6.49 | 6.15 | 9.54 | 7.58 | 4.58 | 5.59 | 6.00 | 4.02 | 5.94 | 5.30 | 3.07 | 4.24 | |
| Flat-rate mixed..... | | | | | | | | | | | | | | | | |
| | 5.42 | 4.29 | 10.13 | 5.00 | 3.57 | 3.84 | 5.16 | 6.35 | 6.55 | 3.00 | 3.92 | 3.63 | 3.08 | 3.13 | 4.01 | |
| All sales..... | | | | | | | | | | | | | | | | |
| | 6.34 | 4.47 | 7.21 | 5.94 | 6.43 | 4.99 | 5.60 | 6.14 | 4.79 | 2.77 | 4.04 | 4.50 | 3.96 | 4.59 | 5.62 | |

FOREST PRODUCTS STATISTICS

TABLE 36.--*Stumpage prices per thousand feet board measure, by kinds of wood, 1923-37--Continued*

WEST VIRGINIA

| Species of type of sale | 1923 | 1924 | 1925 | 1926 | 1927 | 1928 | 1929 | 1930 | 1931 | 1932 | 1933 | 1934 | 1935 | 1936 | 1937 |
|---------------------------------|--------|--------|--------|--------|--------|--------|--------|--------|--------|--------|--------|--------|--------|--------|--------|
| Individual softwoods: | | | | | | | | | | | | | | | |
| White pine..... | | | \$4.00 | | | | | \$2.50 | \$3.00 | \$3.00 | | | | \$3.00 | \$5.00 |
| Shortleaf pine..... | | | | | | | | 5.00 | | | \$5.00 | | | | 5.00 |
| Eastern spruce..... | | | | | \$2.00 | | \$3.00 | | | | | | | | 4.00 |
| Hemlock..... | | | | | | | 3.20 | | | | .84 | \$1.76 | \$4.64 | 4.21 | 4.00 |
| Average..... | | | 4.00 | | 2.00 | | 3.04 | 2.97 | 3.00 | 3.00 | 1.29 | 1.76 | 4.64 | 4.18 | 4.27 |
| Flat-rate softwoods..... | | | | \$2.00 | | | | | | | | | | | |
| Individual hardwoods: | | | | | | | | | | | | | | | |
| Oak..... | \$7.19 | \$6.45 | 4.42 | 5.52 | 6.41 | \$5.45 | 5.74 | 6.06 | 4.85 | 7.24 | 4.21 | 4.49 | 4.52 | 4.28 | 4.97 |
| Maple..... | | 10.00 | | 5.04 | 6.00 | 3.41 | 5.00 | | | | 3.00 | | 5.62 | 4.00 | 4.00 |
| Elm..... | | | | 2.00 | | | | | | | | | | | 4.00 |
| Ash..... | | | | 10.55 | 7.00 | | | | | | 8.50 | | | 6.00 | 4.00 |
| Walnut..... | | | | 8.00 | | | | 10.00 | | | 15.00 | | 36.82 | 15.00 | |
| Butternut..... | | | | 2.00 | | | | | | | | | | | |
| Red gum..... | | | | 2.00 | 3.00 | | | | | | | | | | |
| Black gum..... | | | | | | 5.00 | | | | | | | | | |
| Yellow poplar..... | 7.31 | | | 7.86 | 7.23 | 5.99 | 8.37 | 6.67 | 7.75 | | 5.12 | 1.67 | 5.46 | 5.60 | 5.54 |
| Birch..... | | | | 5.34 | 6.00 | | | | | | | | | | 3.00 |
| Hickory..... | 10.00 | | | 2.00 | 2.36 | 4.69 | 5.00 | 5.00 | 3.00 | | | | | | |
| Cherry..... | | | | 16.00 | | | | | | | | | | | 3.00 |
| Basswood..... | | | | 5.39 | 6.00 | | | 7.00 | | | 2.64 | | 6.67 | 6.90 | 6.90 |
| Chestnut..... | 4.00 | | 3.00 | 2.00 | 2.98 | 2.38 | 3.22 | 4.61 | 5.00 | 2.00 | 2.63 | 3.33 | 3.00 | 2.02 | |
| Beech..... | | 10.00 | | 2.00 | 2.00 | 1.50 | 3.67 | 6.60 | 5.00 | | .91 | 2.06 | 2.97 | 2.72 | 2.00 |
| Magnolia..... | | | | 2.00 | | | | | | | 8.50 | | | | |
| Buckeye..... | | | | | | | | | | | | | | | |
| Average..... | 7.12 | 6.47 | 4.40 | 5.32 | 5.95 | 4.69 | 5.49 | 5.41 | 5.61 | 5.79 | 4.25 | 4.32 | 4.64 | 4.78 | 5.36 |
| Flat-rate hardwoods..... | 4.95 | 2.89 | 6.50 | 3.76 | 6.21 | 7.34 | 3.39 | 4.37 | 3.99 | 3.63 | 3.38 | 2.88 | 4.43 | 3.49 | 3.69 |
| Flat-rate mixed..... | 4.73 | 3.89 | 8.75 | 3.02 | 4.51 | 6.25 | 6.88 | 4.90 | 3.07 | 4.82 | 4.07 | 4.61 | 3.98 | 2.88 | 4.94 |
| All sales..... | 4.94 | 3.09 | 7.68 | 3.44 | 4.60 | 5.90 | 5.91 | 4.71 | 3.98 | 4.01 | 3.98 | 3.90 | 4.34 | 3.62 | 4.20 |

LUMBER LOG PRICES

TABLE 37.—Lumber log prices per thousand feet board measure, by kinds of wood, 1923-37

ILLINOIS

| Species or type of sale | 1923 | 1924 | 1925 | 1926 | 1927 | 1928 | 1929 | 1930 | 1931 | 1932 | 1933 | 1934 | 1935 | 1936 | 1937 |
|---------------------------------|--------------|--------------|--------------|--------------|--------------|--------------|---------------|--------------|--------------|--------------|--------------|--------------|--------------|--------------|--------------|
| Individual hardwoods: | | | | | | | | | | | | | | | |
| Oak..... | \$18.59 | \$31.83 | \$30.00 | \$18.00 | \$25.00 | \$32.52 | \$13.96 | \$20.53 | \$2.67 | | \$19.27 | \$14.33 | \$20.81 | \$18.50 | \$14.42 |
| Maple..... | 8.00 | 24.60 | 22.41 | 31.18 | 23.00 | 65.48 | | 32.25 | | | | 13.00 | 10.47 | 23.55 | 12.00 |
| Elm..... | 20.00 | 16.49 | 23.95 | 10.00 | 23.00 | | 45.00 | 18.78 | | | | 13.00 | 8.24 | 18.06 | 12.00 |
| Ash..... | | 32.70 | 51.20 | 65.00 | 30.00 | 17.35 | | 23.12 | | | | 30.00 | 15.63 | 32.50 | 15.00 |
| Walnut..... | | 53.00 | 130.00 | 69.87 | 97.50 | 85.80 | 135.81 | 124.84 | 42.31 | \$85.00 | 52.51 | 52.39 | 38.41 | 77.19 | |
| Red gum..... | | 21.31 | 20.00 | 10.00 | 23.00 | | | 23.21 | | | | | 10.00 | 18.00 | |
| Black gum..... | | 18.00 | 18.00 | | | | | | | | | | | | |
| Sycamore..... | | 17.62 | 20.00 | | 20.00 | | | 19.38 | | | | 13.00 | 11.00 | 12.00 | |
| Cottonwood..... | | 18.17 | 18.00 | | 20.00 | | | 20.00 | | | 10.00 | 13.00 | 11.00 | 14.00 | |
| Yellow poplar..... | | 32.62 | 25.00 | | 25.00 | | | 24.00 | 15.00 | | | 23.00 | 12.00 | 27.50 | |
| Birch..... | | 16.52 | 20.60 | | | | | | | | | | | 14.00 | |
| Hickory..... | | 23.07 | 30.00 | | | | | 15.00 | | | | 13.00 | 16.14 | 14.09 | 15.00 |
| Cherry..... | | | | | | | | | | | | | 20.00 | | |
| Hasswood..... | | 13.00 | | | | | | | 15.00 | | | 25.00 | | 27.50 | |
| Chestnut..... | | 22.29 | | | | | | 20.00 | | | | | | | |
| Beech..... | | 12.59 | 20.00 | | 12.00 | 18.00 | | 20.00 | | | | | | 12.00 | 18.00 |
| Hackberry..... | | | 20.00 | | | | | 20.00 | | | | | | 9.00 | |
| Average..... | 18.09 | 23.60 | 99.71 | 65.08 | 62.26 | 65.28 | 134.32 | 83.66 | 20.35 | 85.00 | 23.88 | 17.41 | 15.02 | 23.18 | 14.32 |
| Flat-rate hardwoods..... | 35.19 | 20.51 | 15.00 | 21.52 | | | | | | | | | | | |
| Flat-rate mixed..... | 20.00 | 10.00 | 20.00 | 11.00 | | | 25.00 | | | | 12.13 | 10.80 | 11.00 | | |
| All sales..... | 30.73 | 22.72 | 65.19 | 50.97 | 62.12 | 64.78 | 96.57 | 82.05 | 20.35 | 85.00 | 15.22 | 13.60 | 14.71 | 23.18 | 14.32 |

TABLE 37.—Lumber log prices per thousand feet board measure, by kinds of wood, 1923-37—Continued

INDIANA

| Species or type of sale | 1923 | 1924 | 1925 | 1926 | 1927 | 1928 | 1929 | 1930 | 1931 | 1932 | 1933 | 1934 | 1935 | 1936 | 1937 |
|------------------------------|---------|---------|---------|---------|---------|---------|---------|---------|---------|---------|---------|---------|---------|---------|---------|
| Individual hardwoods: | | | | | | | | | | | | | | | |
| Oak..... | \$40.52 | \$37.47 | \$34.78 | \$41.19 | \$36.58 | \$28.80 | \$37.30 | \$41.98 | \$28.30 | \$21.98 | \$21.33 | \$25.41 | \$23.35 | \$26.92 | \$27.34 |
| Maple..... | 41.86 | 39.84 | 37.56 | 45.71 | 35.29 | 28.76 | 40.65 | 31.32 | 21.30 | 20.00 | 23.81 | 21.12 | 23.93 | 25.31 | 27.33 |
| Elm..... | 38.74 | 41.92 | 20.61 | 44.16 | 24.62 | 30.20 | 33.38 | 26.08 | 17.28 | 15.09 | 12.21 | 14.78 | 15.32 | 17.14 | 17.33 |
| Ash..... | 62.57 | 54.91 | 54.76 | 56.99 | 45.88 | 45.53 | 48.10 | 39.61 | 36.79 | 28.24 | 10.67 | 24.23 | 27.97 | 27.19 | 34.59 |
| Walnut..... | 109.71 | 75.51 | 164.08 | 68.05 | 79.43 | 77.05 | 93.33 | 112.35 | 60.55 | 50.12 | 79.63 | 74.22 | 58.00 | 81.64 | 55.53 |
| Butternut..... | | 35.00 | | | | 34.41 | | | | 15.00 | 25.00 | | 25.00 | 30.00 | 30.00 |
| Red gum..... | 23.57 | 26.21 | 20.77 | 39.46 | 20.00 | 24.36 | 21.17 | 28.07 | 21.31 | 12.47 | 17.31 | 20.33 | 20.70 | 18.44 | 24.91 |
| Tupelo gum..... | | | | 30.00 | | | | | | | | | 15.00 | 12.50 | |
| Black gum..... | | 19.51 | 15.00 | 30.00 | | 20.00 | | | | | | | 15.00 | 12.50 | |
| Sycamore..... | 23.72 | 21.48 | 20.51 | 25.33 | 16.67 | 22.13 | 21.44 | 22.73 | 16.29 | 11.18 | 13.35 | 11.49 | 13.32 | 14.13 | 13.30 |
| Locust..... | | | | | | | | | 20.00 | | | | | | |
| Cottonwood..... | 27.98 | 20.00 | 24.85 | 29.67 | 18.00 | 18.25 | 20.88 | | | 15.00 | 12.94 | 14.99 | 14.71 | 10.70 | 11.32 |
| Yellow poplar..... | 44.67 | 32.21 | 32.36 | 33.34 | 32.59 | 39.21 | 39.70 | 38.36 | 21.42 | 15.34 | 19.93 | 21.94 | 21.98 | 24.64 | 21.19 |
| Birch..... | 30.00 | 20.00 | 20.00 | 37.00 | | 30.00 | | | | | 8.00 | 15.50 | 20.00 | 14.00 | |
| Hickory..... | 30.01 | 28.62 | 31.04 | 42.53 | 25.93 | 28.27 | 31.06 | 23.93 | 22.22 | 21.72 | 25.00 | 21.07 | 22.17 | 14.75 | 19.63 |
| Cherry..... | 42.34 | 23.04 | 44.13 | 50.19 | 31.75 | 32.19 | 43.02 | 45.00 | 26.13 | 15.00 | 24.64 | 32.00 | 30.00 | 31.52 | 34.71 |
| Basswood..... | 33.73 | 32.00 | 30.37 | 36.35 | 25.27 | 24.43 | 38.29 | 30.86 | 15.31 | 20.00 | 20.62 | 24.23 | 19.48 | 28.15 | 28.03 |
| Chestnut..... | 25.00 | 23.25 | 25.00 | 28.33 | | 25.00 | 21.07 | 30.00 | 15.16 | | | 12.00 | 20.00 | 20.00 | 18.62 |
| Beech..... | 20.90 | 21.00 | 21.87 | 22.17 | 17.07 | 20.50 | 17.84 | 20.33 | 16.98 | 14.76 | 14.79 | 14.63 | 13.82 | 17.94 | 15.56 |
| Hackberry..... | 25.38 | 30.00 | 35.00 | 25.50 | 21.00 | 25.00 | 20.43 | | 18.00 | | 10.00 | | | | |
| Average..... | 44.00 | 36.01 | 50.22 | 43.13 | 36.31 | 33.25 | 38.04 | 47.48 | 28.28 | 22.79 | 20.53 | 25.12 | 25.52 | 30.87 | 26.91 |
| Flat-rate hardwoods..... | 30.00 | 48.26 | 28.32 | | 44.13 | 25.00 | 29.77 | 37.82 | 13.50 | 19.66 | 17.88 | 16.49 | 22.12 | 12.75 | 20.11 |
| All sales..... | 43.94 | 38.00 | 49.88 | 43.13 | 39.83 | 32.52 | 37.23 | 47.29 | 27.45 | 22.53 | 20.00 | 24.99 | 25.00 | 28.37 | 25.91 |

KENTUCKY

| | | | | | | | | | | | | | | | |
|--------------------------|---------|--------|---------|---------|---------|---------|---------|---------|---------|---------|---------|---------|---------|---------|--------|
| Individual softwoods: | | | | | | | | | | | | | | | |
| Shortleaf pine..... | | \$8.16 | | | | \$22.50 | \$17.22 | \$25.00 | | | | \$10.73 | \$10.00 | \$12.50 | \$7.39 |
| Hemlock..... | | | \$12.50 | | | | | 20.00 | | | | 11.00 | | | |
| Cypress..... | \$12.00 | | | \$25.00 | \$16.00 | 20.00 | | | | | | | | 10.00 | 10.00 |
| Red cedar..... | | | | 30.00 | | 40.00 | 40.00 | | | | | | | 30.00 | 16.00 |
| Average..... | 12.00 | 8.16 | 12.50 | 28.79 | 16.00 | 31.16 | 17.24 | 24.96 | | | | 10.97 | 10.00 | 28.35 | 8.01 |
| Flat-rate softwoods..... | | | | | | | | | | | | | | | |
| | | 13.00 | | | | 28.50 | | | | | | | | | |
| Individual hardwoods: | | | | | | | | | | | | | | | |
| Oak..... | 31.07 | 32.55 | 20.00 | 22.43 | 40.90 | 32.17 | 48.51 | 23.12 | \$20.21 | \$13.00 | \$23.25 | 15.60 | 39.19 | 30.16 | 27.55 |
| Maple..... | 31.91 | 22.00 | 15.00 | 13.09 | 18.00 | 28.85 | 35.00 | 24.48 | | | 27.50 | | 31.00 | 29.92 | 25.61 |
| Elm..... | | 19.22 | | 18.00 | 18.00 | 23.66 | 35.00 | 10.00 | | | 10.00 | 12.50 | | | 18.17 |
| Ash..... | 57.08 | 40.00 | 20.00 | 30.00 | 20.09 | 34.18 | 50.00 | 40.00 | | | 25.00 | | 29.00 | 30.24 | 25.48 |
| Walnut..... | 98.95 | 60.00 | 35.00 | 50.00 | 30.00 | 78.64 | 192.73 | 74.61 | 40.00 | | 41.26 | 20.00 | 68.00 | 69.94 | 60.00 |
| Butternut..... | | | | | | | | | | | | | | 35.20 | |
| Red gum..... | 30.00 | 18.98 | | 25.98 | 18.00 | 24.26 | 36.21 | 23.77 | | | 18.43 | | | 6.49 | 22.68 |
| Tupelo gum..... | | | 12.50 | 12.00 | 14.00 | 16.00 | | | | | | | | | |
| Black gum..... | | | | | | | | | | | | | | | |
| Sycamore..... | 10.00 | 20.00 | | 15.00 | 18.00 | 20.69 | 35.00 | 14.82 | | | 6.00 | | 33.00 | 8.33 | 15.00 |
| Cottonwood..... | | | | 12.00 | 16.00 | | | 15.00 | | | 17.50 | | | | |
| Yellow poplar..... | 39.59 | 32.97 | 20.00 | 22.28 | 25.00 | 25.61 | 48.23 | 23.46 | 15.00 | 9.53 | 17.98 | 13.61 | 33.75 | 25.86 | 21.53 |
| Birch..... | | | | 16.00 | 16.00 | 20.00 | | | | | | | | | |
| Hickory..... | 43.14 | 40.61 | 10.00 | 41.88 | 20.00 | 19.50 | 40.29 | 30.00 | | 9.50 | | | | 28.00 | 15.00 |
| Cherry..... | | | | | 18.00 | | 50.00 | | | | | | | 32.00 | 28.86 |
| Basswood..... | 23.57 | | 12.50 | 12.68 | 18.00 | 20.00 | 40.00 | 30.00 | | | | | | 31.00 | 28.15 |
| Chestnut..... | | 11.91 | 12.50 | 13.50 | 16.00 | 17.03 | 20.00 | 20.00 | | 7.00 | | 15.00 | | 33.84 | |
| Beech..... | 15.05 | 17.44 | 12.50 | 12.53 | 14.89 | 19.06 | 16.67 | 16.62 | 14.76 | 7.00 | | 11.82 | | 14.91 | 15.07 |
| Hackberry..... | | | | 18.00 | | | | | | | | | | | |
| Average..... | 37.37 | 34.70 | 16.90 | 26.10 | 34.58 | 30.83 | 56.48 | 23.52 | 20.73 | 11.85 | 29.17 | 14.82 | 41.61 | 36.01 | 26.12 |
| Flat-rate hardwoods..... | | | | | | | | | | | | | | | |
| | 19.23 | 16.41 | | 21.91 | | 25.00 | | 18.00 | | 16.33 | 11.02 | 11.02 | 16.00 | 27.75 | 15.00 |
| Flat-rate mixed..... | | | | | | | | | | | | | | | |
| | 7.50 | 10.00 | 20.00 | | 37.45 | 6.00 | | | | | 15.00 | | | 13.77 | |
| All sales..... | | | | | | | | | | | | | | | |
| | 22.84 | 28.88 | 16.90 | 25.22 | 35.24 | 29.09 | 53.50 | 23.69 | 20.73 | 15.99 | 29.17 | 11.75 | 34.06 | 29.82 | 24.97 |

27-000-10-0

UPDATA 1981

FOREST PRODUCTS STATISTICS

TABLE 37.—Lumber log prices per thousand feet board measure, by kinds of wood, 1923-37—Continued

MISSOURI

| Species or type of sale | 1923 | 1924 | 1925 | 1926 | 1927 | 1928 | 1929 | 1930 | 1931 | 1932 | 1933 | 1934 | 1935 | 1936 | 1937 |
|------------------------------|---------|---------|---------|---------|--------|--------|---------|---------|--------|--------|--------|--------|--------|--------|--------|
| Individual softwoods: | | | | | | | | | | | | | | | |
| Shortleaf pine | \$11.25 | \$12.59 | \$15.00 | | \$8.58 | \$5.00 | \$10.00 | \$15.98 | \$7.71 | \$6.63 | \$6.01 | \$7.25 | \$8.63 | \$8.57 | \$9.62 |
| Cypress | 18.95 | 19.76 | 21.00 | \$16.47 | 16.00 | 16.16 | 14.81 | 11.30 | 10.25 | 7.96 | 10.78 | 10.42 | 11.83 | 13.99 | 14.00 |
| Red cedar | | | | | | | 40.00 | | | | | | | | |
| Average | 17.09 | 16.91 | 16.11 | 16.47 | 9.53 | 11.55 | 16.27 | 16.08 | 9.30 | 7.24 | 8.70 | 9.42 | 9.00 | 11.54 | 12.79 |
| Flat-rate softwoods | 8.50 | | | | | | | | | | | | | | |
| Individual hardwoods: | | | | | | | | | | | | | | | |
| Oak | 22.97 | 20.36 | 24.59 | 22.59 | 9.74 | 15.93 | 19.86 | 19.24 | 12.50 | 9.54 | 10.54 | 11.42 | 12.36 | 13.93 | 15.65 |
| Maple | 17.78 | 17.74 | 16.00 | 16.47 | 14.00 | 18.82 | 15.44 | 14.73 | 8.65 | | | 6.82 | 12.00 | 13.93 | 19.79 |
| Elm | 17.99 | 21.79 | 15.26 | 18.79 | 23.95 | 15.00 | | | 7.60 | | 10.00 | | | 10.00 | 12.00 |
| Ash | 19.21 | 21.06 | 31.56 | 17.23 | | | | 15.00 | | | | 25.00 | 14.00 | 14.14 | 17.43 |
| Walnut | 35.00 | 16.00 | | | | | 74.06 | 48.90 | 55.21 | 47.00 | | 60.25 | 14.00 | 69.20 | 53.57 |
| Red gum | 16.40 | 18.20 | 18.55 | 18.30 | 14.88 | 12.03 | 18.67 | 105.93 | 8.06 | 7.50 | 7.01 | 9.07 | 10.45 | 12.00 | 12.00 |
| Tupelo gum | | | | | | | | 11.51 | | | 10.00 | | 6.90 | 12.00 | |
| Black gum | 15.00 | | 10.00 | 13.00 | | | | | | | | | | | 10.00 |
| Sycamore | 19.92 | 15.62 | | 14.00 | | 24.00 | 15.73 | | 9.20 | | | 14.00 | | 10.00 | 16.50 |
| Locust | | 9.00 | | | | | | | | | | | | | |
| Cottonwood | 24.75 | 18.96 | | 27.97 | | 27.99 | 16.87 | 15.00 | 8.03 | | 10.00 | | | 12.00 | |
| Yellow poplar | 40.00 | | | | | | 14.00 | | 6.00 | | | | 15.00 | 12.00 | 18.00 |
| Birch | | | | | | | 12.00 | | 11.67 | | | | | | 9.00 |
| Hickory | 15.53 | 8.91 | 26.50 | 13.51 | | | | 15.00 | 11.00 | | 8.00 | | 14.35 | 12.94 | 14.76 |
| Cherry | | | | | | | | | | | | 30.00 | | | 40.00 |
| Basswood | | | | | | | | | | | | | | | 32.50 |
| Beech | | | | 12.00 | | | | | | | | | | | |
| Hackberry | | | | | | | 15.00 | | | | | | | | |
| Average | 21.13 | 19.71 | 23.91 | 22.29 | 17.94 | 32.44 | 19.57 | 49.61 | 25.63 | 32.81 | 9.85 | 31.65 | 12.06 | 32.81 | 39.96 |
| Flat-rate hardwoods | 16.53 | 10.81 | 12.80 | 19.56 | 9.50 | | 22.28 | | | | 9.22 | | 10.12 | | |
| Flat-rate mixed | 17.77 | 10.15 | 10.23 | 24.00 | 17.17 | 10.00 | | | 9.62 | | 8.35 | | 11.31 | 10.00 | 9.43 |
| All sales | 19.53 | 17.74 | 17.95 | 21.38 | 16.32 | 22.98 | 20.44 | 40.39 | 17.51 | 15.92 | 9.18 | 27.95 | 10.78 | 31.44 | 28.10 |

OHIO

| | | | | | | | | | | | | | | | | | | | |
|-----------------------|---------|---------|---------|---------|---------|---------|---------|---------|---------|---------|---------|---------|---------|---------|---------|--|--|--|--|
| Individual hardwoods: | | | | | | | | | | | | | | | | | | | |
| Oak | \$31.33 | \$31.28 | \$32.02 | \$31.73 | \$33.68 | \$34.62 | \$31.57 | \$32.60 | \$24.71 | \$13.28 | \$18.78 | \$18.77 | \$25.78 | \$23.16 | \$23.99 | | | | |
| Maple | 27.38 | 35.08 | 27.29 | 28.53 | 33.15 | 22.02 | 37.59 | 29.90 | 14.77 | 18.80 | 18.64 | 20.26 | 20.94 | 20.97 | 21.94 | | | | |
| Elm | 29.44 | 29.50 | 31.18 | 35.60 | 31.26 | 30.00 | 29.81 | 27.17 | 15.56 | 5.00 | 16.64 | 13.89 | 20.00 | 17.05 | 12.93 | | | | |
| Ash | 56.22 | 62.59 | 44.09 | 53.19 | 43.33 | 32.74 | 46.22 | 39.57 | 39.01 | 19.46 | 35.09 | 32.76 | 35.00 | 35.23 | 36.41 | | | | |
| Walnut | 57.68 | 110.82 | 91.50 | 115.81 | 104.39 | 111.95 | 69.86 | 77.39 | 80.28 | 71.93 | 44.08 | 51.47 | 61.37 | 87.09 | 77.48 | | | | |
| Butternut | | 50.00 | | | | | | | | | | | | | | | | | |
| Red gum | | 15.31 | | | 10.00 | | | | | 5.00 | 17.00 | | | 14.00 | | | | | |
| Black gum | | | | | | | | | | | | 12.00 | | | | | | | |
| Sycamore | 26.90 | 23.55 | 22.86 | 20.93 | 20.00 | 27.23 | 20.00 | 28.33 | 15.00 | 5.00 | 15.56 | 15.50 | 20.00 | | 10.00 | | | | |
| Cottonwood | | 27.22 | 15.00 | 24.17 | 20.00 | 30.00 | 15.00 | 10.00 | 20.00 | | 7.00 | 12.52 | 18.57 | 18.00 | 14.08 | | | | |
| Yellow poplar | 41.94 | 38.98 | 38.64 | 46.64 | 36.17 | 36.20 | 44.09 | 25.97 | 23.41 | 15.50 | 19.31 | 20.87 | 20.52 | 20.82 | 34.32 | | | | |
| Hickory | 36.83 | 35.76 | 32.80 | 29.35 | 20.00 | 19.67 | 25.43 | 32.21 | 15.27 | 11.54 | | 20.00 | | 25.20 | 22.33 | | | | |
| Cherry | 35.00 | 51.38 | | 48.45 | 52.07 | 55.00 | 40.00 | 56.00 | | | | 30.00 | | | | | | | |
| Basswood | 37.20 | 30.77 | 17.62 | 31.85 | 34.06 | 27.73 | 29.28 | 40.75 | 25.34 | 16.67 | 19.89 | 27.80 | 31.40 | 30.77 | 27.18 | | | | |
| Chestnut | 21.67 | 25.82 | | 28.24 | 32.59 | | | 19.77 | 16.65 | 8.70 | 11.51 | 8.76 | 17.00 | 13.17 | 16.51 | | | | |
| Beech | 20.39 | 21.72 | 24.69 | 18.36 | 13.33 | 11.19 | 19.58 | 20.11 | 9.76 | 7.75 | 11.71 | 12.14 | 20.90 | 16.37 | 11.50 | | | | |
| Hackberry | | 34.68 | | | | | | | | | 20.00 | | | | | | | | |
| Magnolia | | | | | | | | 25.00 | | | | | | | | | | | |
| Average | 31.13 | 40.03 | 33.22 | 66.98 | 37.02 | 72.03 | 61.51 | 45.73 | 57.54 | 30.68 | 21.48 | 27.29 | 30.88 | 49.94 | 24.78 | | | | |
| Flat-rate hardwoods | 18.00 | 14.95 | 17.68 | 35.55 | | | | 32.05 | 19.77 | | 28.71 | 10.20 | | 11.27 | 14.51 | | | | |
| Flat-rate mixed | | 15.00 | | | 28.00 | | | | 15.00 | | | | | | | | | | |
| All sales | 27.06 | 37.93 | 26.76 | 59.35 | 33.96 | 72.03 | 51.51 | 43.20 | 56.50 | 30.48 | 22.67 | 24.30 | 30.88 | 49.56 | 24.57 | | | | |

TABLE 37.—Lumber log prices per thousand feet board measure, by kinds of wood, 1923-37—Continued

TENNESSEE

| Species or type of sale..... | 1923 | 1924 | 1925 | 1926 | 1927 | 1928 | 1919 | 1930 | 1931 | 1932 | 1933 | 1934 | 1935 | 1936 | 1937 |
|---------------------------------|---------|---------|---------|---------|--------|---------|---------|---------|---------|---------|---------|---------|---------|---------|---------|
| Individual softwoods: | | | | | | | | | | | | | | | |
| White pine..... | \$20.00 | | \$26.00 | \$20.00 | | | \$25.00 | \$12.70 | \$12.35 | \$12.24 | \$15.04 | \$10.26 | \$17.89 | \$10.50 | \$12.94 |
| Shorleaf pine..... | 16.10 | \$16.31 | 10.58 | 19.53 | \$9.89 | \$21.00 | | 9.83 | 10.85 | | 9.39 | 12.24 | 15.74 | 11.64 | 10.55 |
| Hemlock..... | | | 5.00 | 12.00 | | | 18.00 | 10.00 | 11.50 | | | 10.00 | 14.00 | 11.82 | 10.00 |
| Cypress..... | 44.83 | 23.49 | 29.50 | 20.01 | 15.25 | 17.38 | 16.31 | 14.69 | 11.87 | 10.00 | 13.07 | 13.16 | 15.61 | 15.89 | 14.39 |
| Red cedar..... | 38.01 | 41.41 | 45.76 | 34.05 | 32.50 | 37.63 | 44.14 | 42.67 | 19.22 | 24.36 | 21.53 | 23.00 | 28.85 | 28.88 | 20.74 |
| Average..... | 25.82 | 21.38 | 21.39 | 21.35 | 16.63 | 22.78 | 36.22 | 13.87 | 13.08 | 13.46 | 14.28 | 13.18 | 16.71 | 13.41 | 13.82 |
| Flat-rate softwoods..... | | | | | 10.00 | 6.83 | | | | | | | | | |
| Individual hardwoods: | | | | | | | | | | | | | | | |
| Willow..... | | | | | | | 20.00 | 17.44 | | | | | 11.00 | | 14.00 |
| Oak..... | 36.42 | 32.78 | 33.41 | 35.83 | 23.34 | 31.94 | 29.88 | 25.00 | 17.75 | 16.16 | 15.61 | 18.41 | 19.77 | 23.21 | 19.06 |
| Maple..... | 25.40 | 24.92 | 23.08 | 28.96 | 30.01 | 25.08 | 29.00 | 20.17 | 18.02 | | 14.22 | 15.07 | 15.99 | 16.93 | 17.86 |
| Elm..... | 28.64 | 29.87 | 33.51 | 26.00 | 20.15 | 24.55 | 27.87 | 16.90 | 17.62 | | 10.00 | | 12.64 | 12.00 | 10.46 |
| Rock elm..... | | | | | | | | | 18.00 | | | | | | |
| Ash..... | 46.12 | 41.26 | 46.01 | 42.27 | 33.96 | 33.31 | 35.34 | 24.63 | 16.04 | 14.86 | 15.57 | 21.62 | 22.48 | 23.00 | 20.23 |
| Walnut..... | 53.13 | 73.64 | 58.55 | 58.60 | 47.50 | 74.29 | 83.50 | 61.42 | 45.07 | 17.00 | 27.71 | 26.10 | 38.84 | 71.01 | 23.95 |
| Bitternut..... | | 20.00 | | | | | 18.00 | 21.00 | | | | 10.00 | | | |
| Red gum..... | 31.16 | 28.33 | 29.44 | 27.90 | 27.71 | 26.05 | 26.56 | 17.98 | 14.96 | 9.58 | 11.56 | 15.69 | 17.36 | 17.88 | 16.01 |
| Tupelo gum..... | | 22.58 | | | | | 20.00 | 24.59 | 11.00 | | 10.00 | | 17.89 | | |
| Black gum..... | | 20.00 | | | | | 20.00 | 19.06 | 14.27 | 8.00 | 12.88 | 12.24 | 12.00 | 12.00 | 14.18 |
| Sycamore..... | 29.44 | 19.05 | 15.00 | 20.00 | 20.37 | 20.11 | 21.37 | 14.87 | 17.94 | 8.69 | 10.36 | | 11.28 | 12.79 | 14.63 |
| Locust..... | | | | | 10.00 | | | | | | | | 11.00 | | |
| Cottonwood..... | 21.81 | 20.38 | 20.75 | 20.63 | 21.45 | 23.12 | 22.86 | 15.59 | 14.61 | 8.00 | 10.19 | | 13.89 | | 14.73 |
| Yellow poplar..... | 36.30 | 34.66 | 24.39 | 29.72 | 30.87 | 25.42 | 32.17 | 23.62 | 17.17 | 11.80 | 16.12 | 16.79 | 17.14 | 18.91 | 15.86 |
| Birch..... | 50.00 | | | | 25.50 | | 18.12 | | | | | | | | 16.00 |
| Pecan..... | | | | | | | | | 14.82 | | | | 15.91 | | 15.00 |
| Hickory..... | 22.24 | 30.95 | 16.67 | 38.73 | 10.73 | 21.88 | 25.06 | 18.14 | | | 12.67 | 10.00 | 16.45 | 13.33 | 13.00 |
| Cherry..... | 100.00 | 47.50 | 29.17 | 25.00 | | 35.00 | 30.00 | | 25.00 | | | 20.00 | | 25.00 | |
| Basswood..... | 25.50 | 25.45 | | 25.00 | | | 24.00 | 20.99 | 14.00 | 9.00 | 10.75 | 15.57 | 15.57 | 13.91 | 17.13 |
| Chestnut..... | 19.98 | 19.92 | 21.49 | 20.04 | 7.33 | 16.16 | 21.87 | 20.03 | 13.39 | 8.54 | 10.69 | 12.07 | 8.00 | 14.98 | 10.32 |
| Beech..... | 14.69 | 17.23 | 10.00 | 16.51 | 12.75 | 25.00 | 18.96 | 17.39 | 16.28 | 5.09 | 9.85 | 10.00 | 14.68 | 12.27 | 11.67 |
| Hackberry..... | | 22.00 | | | 10.00 | | 19.99 | 17.40 | | | | | 10.00 | | 13.57 |
| Magnolia..... | | | | | | | 26.31 | 18.00 | | | | | | 13.00 | 14.00 |
| Persimmon..... | | | | | | | | | 27.00 | | | | | | |
| Buckeye..... | | 20.00 | | | | | 21.00 | 19.00 | 9.00 | | 10.00 | 8.19 | 8.00 | 9.00 | |
| Average..... | 35.07 | 33.42 | 33.20 | 33.40 | 23.96 | 30.81 | 29.98 | 23.51 | 16.87 | 15.17 | 14.75 | 18.12 | 19.11 | 23.02 | 17.47 |
| Flat-rate hardwoods..... | 28.36 | 26.16 | 25.00 | 34.62 | 29.58 | 19.51 | 21.52 | 17.42 | 20.54 | 20.10 | 17.43 | 14.53 | 20.29 | 21.48 | 17.25 |
| Flat-rate mixed..... | 23.11 | 11.52 | | 32.35 | 10.00 | 30.11 | 27.24 | 20.87 | 27.15 | 16.83 | 11.21 | 16.83 | 17.36 | 21.28 | 18.45 |
| All sales..... | 29.08 | 30.96 | 31.29 | 32.75 | 24.54 | 25.37 | 28.77 | 20.35 | 17.22 | 17.74 | 15.62 | 16.87 | 18.63 | 21.81 | 16.98 |

UPDATA 1981

WEST VIRGINIA

| | | | | | | | | | | | | | | | |
|--------------------------|---------|---------|---------|--------|---------|---------|---------|---------|---------|---------|--------|--------|---------|---------|---------|
| Individual softwoods: | | | | | | | | | | | | | | | |
| White pine..... | \$23.00 | | | | | \$18.75 | \$12.00 | \$40.00 | | | | | | | |
| Shortleaf pine..... | | | | | | | 15.41 | | | | | | | | |
| Spruce..... | | \$26.00 | \$16.50 | \$5.00 | \$22.00 | 18.75 | 13.75 | | | | | | | \$12.00 | |
| Hemlock..... | | | | | | | | | | | | | | | \$10.00 |
| Balsam fir..... | | | | | | | | | | | | | | | |
| Average..... | 23.00 | 26.00 | 16.50 | 5.00 | 22.00 | 18.75 | 13.95 | 40.00 | | | | | | 12.00 | 10.00 |
| Flat-rate softwoods..... | | | | | | | | | | | | \$3.00 | | | |
| Individual hardwoods: | | | | | | | | | | | | | | | |
| Oak..... | 15.07 | 26.98 | 27.51 | 9.80 | 24.66 | 17.47 | 18.87 | 17.15 | | \$25.00 | \$5.31 | 9.60 | \$14.92 | 11.30 | 16.00 |
| Maple..... | 10.00 | 24.00 | | | 17.87 | 12.82 | 15.44 | 38.14 | | | | 8.50 | 13.96 | 18.72 | 16.00 |
| Ash..... | 10.00 | 35.00 | | | | 20.18 | | 19.14 | | | | | | 25.00 | |
| Walnut..... | 30.00 | 50.00 | 155.00 | | | 24.76 | 20.00 | 88.17 | | | 50.00 | 15.00 | 35.00 | 35.00 | 40.00 |
| Butternut..... | | | | | | 18.50 | | | | | | | | | |
| Red gum..... | 20.00 | | | | | | | | | | | | | 18.00 | |
| Sycamore..... | | 24.00 | | | | | | | | | | | | | 10.00 |
| Yellow poplar..... | 31.82 | 33.67 | 35.00 | 12.00 | 27.28 | 24.67 | 23.00 | 30.91 | | | | 16.09 | 16.42 | 21.78 | 16.00 |
| Birch..... | | | | | | 12.00 | | 20.67 | | | | | | 15.69 | |
| Hickory..... | | 24.00 | 28.00 | | | 22.00 | 18.76 | 20.71 | | | | | 8.00 | | |
| Cherry..... | | | | | | 18.00 | | | | | | | | | |
| Basswood..... | | 32.00 | | | | 26.00 | 18.07 | 21.77 | | | | 11.33 | 15.00 | 24.00 | 16.00 |
| Chestnut..... | 16.33 | 18.00 | 28.00 | 5.00 | | 19.20 | 18.76 | 15.44 | | | 6.00 | 5.00 | 11.51 | 14.16 | 13.92 |
| Beech..... | 10.00 | 24.00 | | | | 22.00 | 15.68 | 15.44 | | | | | 10.14 | 14.47 | |
| Average..... | 15.40 | 27.28 | 96.67 | 9.50 | 24.14 | 20.72 | 17.62 | 27.82 | | 25.00 | 5.75 | 14.28 | 14.79 | 19.06 | 15.36 |
| Flat-rate hardwoods..... | 15.78 | 18.04 | 16.50 | 12.49 | | | | 14.44 | \$15.20 | 14.54 | 8.00 | 11.81 | 15.85 | 14.43 | 15.44 |
| Flat-rate mixed..... | 20.30 | 17.40 | | | | 18.74 | | 9.57 | | | | 11.25 | | | |
| All sales..... | 18.91 | 18.50 | 24.03 | 12.12 | 24.10 | 20.63 | 17.44 | 22.74 | 15.20 | 14.80 | 7.31 | 12.34 | 14.93 | 16.77 | 15.43 |

LUMBER PRICES

TABLE 38.—Average price of lumber at the mill, Illinois, per thousand feet board measure, specified years¹

| Kind of wood | 1899 | 1904 | 1906 | 1907 | 1908 | 1909 | 1910 | 1911 | 1915 | 1916 | 1917 |
|--------------------|---------|---------|---------|---------|---------|---------|---------|---------|---------|---------|---------|
| Softwood: | | | | | | | | | | | |
| Cypress..... | \$10.48 | \$15.95 | | \$20.35 | \$16.00 | \$18.32 | \$16.50 | | \$18.10 | | |
| White pine..... | 14.26 | 17.59 | | 18.05 | | | | | | | |
| Hardwood: | | | | | | | | | | | |
| Ash..... | 13.24 | 18.06 | | 23.01 | 22.67 | 24.09 | 22.02 | \$23.83 | 19.51 | | |
| Beech..... | | | | 12.12 | 12.28 | 10.69 | 14.00 | | 13.15 | | |
| Cottonwood..... | 11.60 | 10.80 | \$16.74 | 18.07 | 18.17 | 19.11 | 16.44 | 17.33 | 17.05 | | |
| Elm..... | 11.41 | 14.26 | 17.10 | 15.52 | 15.24 | 10.16 | 15.53 | 15.92 | 13.12 | | |
| Hickory..... | 24.67 | 21.80 | 29.70 | 32.03 | 27.55 | 28.65 | 24.19 | 22.79 | 19.97 | | |
| Maple..... | 11.12 | 12.95 | | 15.77 | 15.97 | 17.22 | 16.67 | 16.63 | 15.46 | | |
| Oak..... | 11.74 | 14.80 | 22.94 | 21.28 | 20.68 | 20.06 | 19.55 | 20.00 | 19.15 | \$19.91 | |
| Red gum..... | 9.31 | 12.38 | 13.86 | 14.02 | 13.48 | 13.40 | 13.64 | 11.00 | 12.22 | | |
| Sycamore..... | 10.19 | 14.15 | | 15.22 | 13.00 | 14.54 | 14.66 | 16.93 | 14.85 | 14.22 | \$23.62 |
| Tupelo..... | | | | | 16.73 | 12.97 | 13.40 | | 13.01 | | |
| Walnut..... | 33.43 | 72.98 | 33.50 | 51.25 | 54.38 | 54.53 | 36.76 | 33.75 | 62.59 | 44.46 | 115.21 |
| Yellow poplar..... | 13.41 | 19.55 | | 23.62 | 31.39 | 21.89 | 25.50 | | 27.47 | | |

| Kind of wood | 1918 | 1919 | 1920 | 1921 | 1922 | 1923 | 1924 | 1925 | 1926 | 1927 |
|--------------------|---------|---------|---------|---------|---------|---------|---------|---------|---------|---------|
| Softwood: | | | | | | | | | | |
| Cypress..... | | \$37.15 | \$22.78 | \$20.00 | \$29.60 | \$39.10 | \$30.91 | \$34.93 | \$29.18 | \$25.06 |
| Hardwood: | | | | | | | | | | |
| Ash..... | | 50.04 | 42.93 | 39.41 | 42.52 | 53.57 | 48.80 | 61.38 | 52.41 | 47.65 |
| Beech..... | | 23.77 | 17.53 | | | | 20.38 | | 27.93 | |
| Cottonwood..... | | 33.95 | 27.22 | 30.21 | 34.87 | 35.30 | 31.44 | 30.65 | 32.62 | 26.37 |
| Elm..... | | 33.77 | 30.64 | 22.96 | 25.46 | 40.34 | 35.19 | 37.74 | 37.27 | 36.64 |
| Hickory..... | | 37.05 | 42.59 | 25.27 | 30.88 | 46.78 | 53.94 | 44.36 | 37.10 | 41.82 |
| Maple..... | | 38.50 | 35.23 | 30.00 | 30.85 | 40.91 | 40.34 | 31.60 | 44.25 | 42.00 |
| Oak..... | | 39.73 | 37.87 | 33.59 | 33.84 | 41.36 | 37.08 | 34.16 | 38.61 | 41.01 |
| Red gum..... | | 30.04 | 24.00 | 24.03 | 24.81 | 39.68 | 33.01 | 31.67 | 35.51 | 30.08 |
| Sycamore..... | \$23.04 | 31.00 | 24.73 | 23.98 | 28.40 | 37.21 | 33.93 | 35.29 | 23.05 | 34.06 |
| Tupelo..... | 23.56 | 27.72 | 18.46 | 15.75 | 24.99 | | 21.16 | | 27.15 | 23.82 |
| Walnut..... | 82.83 | 71.89 | 102.14 | 110.18 | 87.08 | 132.78 | 121.20 | 132.72 | 124.45 | 114.37 |
| Yellow poplar..... | | 42.93 | 32.62 | 33.12 | 34.29 | 66.27 | 50.58 | 45.00 | 34.97 | 40.10 |

| Kind of wood | 1928 | 1929 | 1930 | 1931 | 1932 | 1933 | 1934 | 1935 | 1936 | 1937 | 1938 |
|--------------------|---------|---------|---------|---------|---------|---------|---------|---------|---------|---------|---------|
| Softwood: | | | | | | | | | | | |
| Cypress..... | \$20.64 | \$35.00 | \$30.58 | | | | | | | | |
| Hardwood: | | | | | | | | | | | |
| Ash..... | 50.47 | 47.12 | 41.87 | | | | | | | \$41.94 | \$32.38 |
| Beech..... | 20.07 | 25.00 | 18.21 | \$17.00 | | | | \$30.34 | | | |
| Cottonwood..... | 25.00 | 25.00 | 23.19 | 19.11 | \$24.03 | | \$20.14 | 23.25 | \$22.53 | 24.77 | 25.98 |
| Elm..... | 33.94 | 33.62 | 20.44 | 21.10 | 20.00 | | 20.80 | 24.47 | 24.08 | 25.16 | 26.99 |
| Hickory..... | 26.80 | 34.55 | 43.41 | 22.60 | | | | 23.02 | | 28.12 | 25.90 |
| Maple..... | 44.27 | 30.81 | 40.49 | 28.46 | | | 22.42 | 24.87 | | 30.81 | 25.05 |
| Oak..... | 33.10 | 33.74 | 29.15 | 20.91 | 22.09 | \$27.53 | 24.67 | 25.75 | 25.08 | 26.06 | 25.95 |
| Red gum..... | 35.46 | 40.00 | 26.09 | 20.29 | 20.00 | 29.53 | | 23.49 | | | 20.01 |
| Sycamore..... | 29.63 | 30.00 | 27.61 | 20.21 | 17.50 | | | 25.21 | | 21.92 | 27.50 |
| Tupelo..... | 23.16 | 25.00 | 25.00 | 20.00 | 24.95 | | | | | | |
| Walnut..... | 111.04 | 126.37 | 100.82 | 92.20 | 61.92 | 64.00 | 95.31 | 106.96 | | 104.19 | 37.70 |
| Yellow poplar..... | 33.81 | | | | | | 33.00 | 35.01 | | | |

¹ Data are presented for those kinds of wood only which were reported in quantities sufficient to give rational averages.

TABLE 39.—Average price of lumber at the mill, Indiana, per thousand feet board measure, specified years¹

| Kind of wood | 1899 | 1904 | 1906 | 1907 | 1908 | 1909 | 1910 | 1911 | 1915 | 1916 | 1917 |
|--------------------|---------|---------|---------|---------|---------|---------|---------|---------|---------|---------|---------|
| Softwood: | | | | | | | | | | | |
| Cypress..... | \$10.46 | \$25.00 | | \$20.79 | \$23.17 | \$20.36 | \$20.94 | | | | |
| Hemlock..... | 11.88 | 18.00 | | 17.75 | | 12.59 | | | | | |
| White pine..... | 13.27 | 22.00 | | 17.69 | | | | | | | |
| Hardwood: | | | | | | | | | | | |
| Ash..... | 18.82 | 21.39 | \$50.86 | 29.87 | 34.22 | 30.56 | 25.89 | \$24.44 | \$23.75 | \$31.07 | \$38.16 |
| Basswood..... | 14.74 | 32.71 | 20.98 | 22.27 | 24.18 | 24.88 | 42.49 | 20.40 | 21.31 | | 27.49 |
| Beech..... | | | 10.85 | 14.56 | 14.14 | 18.07 | 16.60 | 18.74 | 15.41 | 18.53 | 20.16 |
| Chestnut..... | 17.48 | 12.90 | | | | | 20.19 | 16.75 | 17.95 | | |
| Elm..... | 11.02 | 10.45 | 19.10 | 18.03 | 19.10 | 19.42 | 18.64 | 17.22 | 16.03 | 21.60 | 25.27 |
| Hickory..... | 18.95 | 23.74 | 31.23 | 51.73 | 30.70 | 30.47 | 28.84 | 26.48 | 26.29 | 28.84 | 35.28 |
| Maple..... | 12.28 | 14.05 | 17.77 | 18.29 | 19.47 | 18.94 | 17.20 | 17.01 | 15.69 | 22.31 | 27.50 |
| Oak..... | 30.79 | 23.76 | 26.88 | 28.05 | 30.52 | 31.06 | 26.53 | 22.18 | 22.58 | 29.31 | 34.81 |
| Red gum..... | 6.60 | 13.30 | 14.84 | 16.61 | 18.80 | 18.40 | 16.25 | 14.50 | 14.92 | | |
| Sycamore..... | 12.06 | 14.28 | | 16.71 | 17.78 | 17.20 | 16.65 | 15.19 | 14.36 | 18.15 | 22.01 |
| Walnut..... | 39.18 | 40.56 | 41.94 | 44.87 | 43.93 | 42.60 | 37.74 | 34.80 | 44.83 | 43.95 | 61.92 |
| Yellow poplar..... | 10.19 | 22.38 | 29.93 | 32.42 | 30.31 | 32.63 | 28.47 | 27.14 | 27.44 | | 35.48 |

| Kind of wood | 1918 | 1919 | 1920 | 1921 | 1922 | 1923 | 1924 | 1925 | 1926 | 1927 |
|--------------------|---------|---------|---------|---------|---------|---------|---------|---------|---------|---------|
| Hardwood: | | | | | | | | | | |
| Ash..... | \$50.91 | \$74.10 | \$87.42 | \$57.84 | \$64.12 | \$68.87 | \$53.16 | \$56.33 | \$67.70 | \$61.30 |
| Basswood..... | 34.13 | 45.68 | 53.24 | 37.53 | 40.52 | 39.10 | 50.49 | 45.16 | 50.77 | 48.38 |
| Beech..... | 26.74 | 31.54 | 35.83 | 27.67 | 28.13 | 27.31 | 29.62 | 28.68 | 30.86 | 28.36 |
| Chestnut..... | | 38.19 | 33.00 | 28.88 | 31.45 | | | | | |
| Cottonwood..... | | | | | | 31.77 | 28.50 | 29.76 | 30.24 | 27.48 |
| Elm..... | 30.13 | 41.77 | 51.88 | 37.08 | 39.11 | 62.14 | 49.74 | 43.65 | 45.67 | 44.29 |
| Hickory..... | 42.14 | 51.79 | 55.78 | 39.16 | 39.18 | 36.75 | 47.69 | 42.65 | 47.68 | 36.78 |
| Maple..... | 32.64 | 45.17 | 47.87 | 37.27 | 41.11 | 50.80 | 54.30 | 55.05 | 53.29 | 50.46 |
| Oak..... | 42.78 | 54.40 | 62.74 | 45.60 | 46.16 | 50.93 | 60.17 | 54.07 | 64.80 | 62.07 |
| Red gum..... | | 31.27 | 30.84 | 27.00 | 27.82 | 34.71 | 27.94 | 31.67 | 32.35 | 35.05 |
| Sycamore..... | 28.05 | 31.77 | 34.64 | 27.46 | 28.99 | 29.26 | 33.07 | 33.64 | 28.91 | 27.41 |
| Walnut..... | 80.89 | 80.59 | 94.77 | 86.24 | 86.02 | 100.36 | 92.08 | 103.17 | 109.38 | 101.56 |
| Yellow poplar..... | 41.64 | 64.71 | 61.40 | 43.83 | 49.61 | 68.85 | 52.19 | 53.50 | 39.60 | 46.25 |

| Kind of wood | 1928 | 1929 | 1930 | 1931 | 1932 | 1933 | 1934 | 1935 | 1936 | 1937 | 1938 |
|--------------------|---------|---------|---------|---------|---------|---------|---------|---------|---------|---------|---------|
| Hardwood: | | | | | | | | | | | |
| Ash..... | \$61.45 | \$83.52 | \$48.16 | \$37.21 | \$34.50 | \$43.47 | \$40.75 | \$39.87 | \$30.45 | \$40.90 | \$39.48 |
| Basswood..... | 44.33 | 41.88 | 41.28 | 35.45 | 26.07 | 34.69 | 31.98 | 37.76 | 39.87 | 44.20 | 35.30 |
| Beech..... | 27.92 | 27.52 | 29.98 | 24.40 | 18.53 | 27.44 | 20.92 | 24.10 | 23.97 | 26.01 | 24.25 |
| Cottonwood..... | 20.29 | 29.29 | 28.15 | 20.98 | | 25.05 | 23.60 | 21.56 | 24.98 | 26.75 | 23.05 |
| Elm..... | 45.20 | 43.39 | 34.80 | 29.08 | 22.32 | 26.96 | 24.12 | 25.88 | | 29.04 | 26.37 |
| Hickory..... | 39.01 | 39.74 | 32.31 | 26.91 | 31.77 | 30.80 | 26.81 | 26.64 | 27.96 | 30.62 | 25.90 |
| Maple..... | 61.58 | 50.50 | 51.27 | 36.74 | 29.72 | 37.04 | 35.76 | 37.22 | 42.61 | 36.90 | 34.56 |
| Oak..... | 51.07 | 52.33 | 44.80 | 35.09 | 28.82 | 39.51 | 33.72 | 30.81 | 36.62 | 37.19 | 32.30 |
| Red gum..... | 34.89 | 33.84 | 28.03 | 27.24 | 18.02 | 29.53 | 27.01 | 25.10 | 25.40 | 24.38 | 21.20 |
| Sycamore..... | 32.48 | 32.60 | 27.85 | 23.81 | 22.75 | 22.88 | 21.60 | 17.79 | 22.04 | 23.45 | 22.59 |
| Walnut..... | 103.11 | 103.50 | 92.35 | 82.27 | 55.13 | 71.90 | 60.08 | 67.44 | 68.63 | 68.62 | 69.67 |
| Yellow poplar..... | 51.52 | 57.02 | 40.44 | 32.56 | 26.38 | 33.56 | 30.52 | 28.96 | 33.08 | 33.23 | 31.29 |

¹ Data are presented for those kinds of wood only which were reported in quantities sufficient to give rational averages.

TABLE 40.—Average price of lumber at the mill, Kentucky, per thousand feet board measure, specified years¹

| Kind of wood | 1899 | 1904 | 1906 | 1907 | 1908 | 1909 | 1910 | 1911 | 1915 | 1916 | 1917 |
|--------------------|---------|---------|---------|---------|---------|---------|---------|---------|---------|---------|---------|
| Softwood: | | | | | | | | | | | |
| Cypress..... | \$12.16 | \$12.61 | | \$10.16 | \$16.47 | \$15.69 | \$15.11 | \$16.67 | \$21.04 | | |
| Hemlock..... | 9.05 | 11.23 | \$12.64 | 14.65 | 13.02 | 13.31 | 12.27 | 12.36 | 14.11 | \$15.89 | \$21.54 |
| White pine..... | 9.43 | 10.00 | | 7.08 | 10.88 | 16.32 | 14.83 | | 13.78 | | |
| Yellow pine..... | 9.41 | 9.80 | | 14.64 | 12.72 | 13.88 | 14.24 | 13.63 | 13.47 | 15.01 | 22.39 |
| Hardwood: | | | | | | | | | | | |
| Ash..... | 13.84 | 17.96 | 23.81 | 22.93 | 22.81 | 21.86 | 21.65 | 20.89 | 23.69 | | |
| Basswood..... | 9.79 | 13.20 | 17.93 | 18.09 | 17.70 | 18.11 | 19.49 | 19.19 | 18.46 | | 23.41 |
| Beech..... | | | | 12.57 | 12.45 | 12.81 | 13.80 | 12.66 | 12.28 | 13.10 | 16.26 |
| Chestnut..... | 10.54 | 12.89 | 16.37 | 16.94 | 15.49 | 15.85 | 18.72 | 15.42 | 15.67 | 16.26 | 20.27 |
| Hickory..... | 15.73 | 24.67 | 26.05 | 27.44 | 27.60 | 30.24 | 22.47 | 22.13 | 22.31 | 20.63 | 25.01 |
| Oak..... | 12.29 | 16.88 | 19.62 | 19.78 | 20.80 | 20.70 | 17.03 | 19.78 | 18.79 | 21.21 | 25.80 |
| Red gum..... | 10.06 | 10.96 | 11.18 | 14.22 | 13.60 | 12.65 | 12.37 | 12.20 | 12.86 | | 10.80 |
| Walnut..... | 30.24 | 32.88 | 38.28 | 37.59 | 38.64 | 35.94 | 31.88 | 28.67 | 45.36 | 37.18 | 44.05 |
| Yellow poplar..... | 14.28 | 17.97 | 23.81 | 25.48 | 25.32 | 27.87 | 29.06 | 27.43 | 23.24 | 22.13 | 30.84 |

¹ Data are presented for those kinds of wood only which were reported in quantities sufficient to give rational averages.

TABLE 40.—Average price of lumber at the mill, Kentucky, per thousand feet board measure, specified years—Continued

| Kind of wood | 1918 | 1919 | 1920 | 1921 | 1922 | 1923 | 1924 | 1925 | 1926 | 1927 |
|--------------------|---------|---------|---------|---------|---------|---------|---------|---------|---------|---------|
| Softwood: | | | | | | | | | | |
| Cypress..... | | \$32.48 | \$30.77 | \$56.18 | \$29.40 | \$35.34 | \$30.02 | \$37.70 | \$32.55 | \$32.34 |
| Hemlock..... | | 31.87 | 26.05 | 23.70 | 21.09 | 24.58 | 22.67 | 21.24 | 24.01 | 22.24 |
| White pine..... | | 20.22 | 30.43 | 20.24 | 21.80 | 28.26 | 24.25 | 25.93 | 18.41 | 32.98 |
| Yellow pine..... | | 31.98 | 26.04 | 22.12 | 20.12 | 22.05 | 21.43 | 21.51 | 20.19 | 22.74 |
| Hardwood: | | | | | | | | | | |
| Ash..... | \$35.24 | 42.16 | 50.18 | 36.37 | 33.36 | 59.41 | 55.87 | 55.80 | 40.39 | 51.00 |
| Basswood..... | 28.04 | 34.42 | 42.36 | 27.77 | 21.59 | 32.30 | 33.60 | 32.14 | 35.81 | 38.96 |
| Beech..... | 20.65 | 28.53 | 23.74 | 22.18 | 20.95 | 20.71 | 23.92 | 23.85 | 19.27 | 23.93 |
| Chestnut..... | 25.50 | 31.68 | 32.40 | 27.17 | 23.65 | 25.06 | 27.46 | 28.02 | 30.08 | 30.32 |
| Hickory..... | 31.78 | 41.57 | 48.96 | 41.37 | 34.13 | 51.84 | 70.21 | 35.20 | 41.33 | 30.09 |
| Oak..... | 34.32 | 26.23 | 44.25 | 34.04 | 34.89 | 45.59 | 37.67 | 39.84 | 35.21 | 34.77 |
| Red gum..... | 22.00 | 25.17 | 25.48 | 25.25 | 25.51 | 40.80 | 27.59 | 26.04 | 30.18 | 26.03 |
| Walnut..... | 65.48 | 53.30 | 53.01 | 75.10 | 61.43 | 131.50 | 104.25 | 103.53 | 67.03 | 90.47 |
| Yellow poplar..... | 33.53 | 40.93 | 54.23 | 39.02 | 36.71 | 40.89 | 44.16 | 38.43 | 32.26 | 40.95 |

| Kind of wood | 1928 | 1929 | 1930 | 1931 | 1932 | 1933 | 1934 | 1935 | 1936 | 1937 | 1938 |
|--------------------|---------|---------|---------|---------|---------|---------|---------|---------|---------|---------|---------|
| Softwood: | | | | | | | | | | | |
| Cypress..... | \$32.23 | \$30.11 | \$26.56 | \$20.52 | \$17.18 | \$22.92 | | \$26.10 | \$28.04 | \$20.02 | \$28.25 |
| Hemlock..... | 21.92 | 24.37 | 21.08 | 17.60 | 12.56 | 15.04 | \$24.89 | 21.94 | 22.34 | 25.71 | 22.48 |
| White pine..... | 18.73 | 30.29 | | 32.24 | | | | 19.60 | | | 20.55 |
| Yellow pine..... | 24.03 | 24.00 | 53.89 | 19.75 | 11.31 | 17.59 | 16.30 | 18.21 | 17.26 | 21.37 | 19.22 |
| Hardwood: | | | | | | | | | | | |
| Ash..... | 50.44 | 50.21 | 37.37 | 33.15 | 19.15 | | 30.68 | 28.86 | 30.34 | 20.08 | 32.10 |
| Basswood..... | 34.15 | 37.72 | 33.48 | 30.17 | 22.00 | 28.79 | 32.03 | 21.03 | 34.75 | 33.47 | 33.18 |
| Beech..... | 22.40 | 27.33 | 20.03 | 21.57 | 17.53 | 20.26 | 16.85 | 16.97 | 22.74 | 20.68 | 16.85 |
| Chestnut..... | 32.37 | 24.05 | 27.72 | 26.17 | 15.88 | 15.60 | 20.79 | 18.18 | 25.10 | 25.29 | 18.33 |
| Hickory..... | 30.44 | 30.27 | 18.22 | 24.16 | 13.88 | 25.46 | 25.47 | 18.11 | 25.72 | 18.55 | 19.21 |
| Oak..... | 30.09 | 42.54 | 30.45 | 30.00 | 24.13 | 27.84 | 27.28 | 25.79 | 29.49 | 33.32 | 24.04 |
| Red gum..... | 24.44 | 33.20 | 26.43 | 22.77 | 21.07 | 20.29 | 22.88 | 30.52 | 20.87 | 33.07 | 23.03 |
| Walnut..... | 111.07 | 112.33 | 74.76 | 83.63 | 36.19 | 70.95 | 72.20 | 63.54 | 82.04 | 73.44 | 50.70 |
| Yellow poplar..... | 42.71 | 43.05 | 38.80 | 34.39 | 34.04 | 32.00 | 31.53 | 29.54 | 35.75 | 38.52 | 29.18 |

TABLE 41.—Average price of lumber at the mill, Missouri, per thousand feet board measure, specified years¹

| Kind of wood | 1899 | 1904 | 1905 | 1907 | 1908 | 1909 | 1910 | 1911 | 1915 | 1916 | 1917 |
|------------------|---------|---------|---------|---------|---------|---------|---------|---------|---------|---------|---------|
| Softwood: | | | | | | | | | | | |
| Cypress..... | \$10.08 | \$13.47 | \$16.43 | \$16.87 | \$15.92 | \$15.88 | \$19.53 | \$17.33 | \$14.95 | \$16.55 | \$19.68 |
| Yellow pine..... | 9.01 | 9.56 | 12.26 | 11.72 | 12.41 | 11.59 | 11.85 | 13.65 | 12.15 | 13.21 | 15.58 |
| Hardwood: | | | | | | | | | | | |
| Ash..... | 23.09 | 23.85 | 20.20 | 32.08 | 30.00 | 23.34 | 25.32 | 20.84 | 21.75 | | |
| Cottonwood..... | 8.09 | 12.57 | 17.18 | 18.21 | 18.98 | 18.17 | 16.87 | 16.36 | 17.76 | 20.11 | 23.15 |
| Elm..... | 10.32 | 13.41 | | 15.51 | 14.68 | 14.47 | 16.50 | 15.92 | 14.83 | 15.92 | 21.23 |
| Hickory..... | 17.85 | 25.70 | 23.48 | 35.10 | 25.50 | 29.25 | 28.71 | 22.90 | 27.03 | 20.11 | 34.18 |
| Maple..... | 10.24 | 12.06 | | 13.98 | 14.31 | 14.37 | 14.03 | 15.03 | 13.45 | | 13.93 |
| Oak..... | 12.22 | 15.49 | 19.24 | 18.04 | 22.05 | 15.18 | 17.26 | 15.08 | 16.51 | 17.90 | 20.87 |
| Red gum..... | 9.32 | 11.11 | 12.75 | 13.34 | 13.22 | 11.08 | 11.60 | 12.40 | 12.78 | 14.81 | 17.23 |
| Sycamore..... | 9.74 | 12.51 | | 12.43 | 13.01 | 13.12 | 13.87 | 12.05 | 14.55 | 14.10 | 16.55 |
| Tupelo..... | | | 11.94 | 11.82 | 10.83 | 12.06 | 11.15 | 11.05 | 10.97 | 11.65 | 17.54 |
| Walnut..... | 42.59 | 47.60 | 43.78 | 48.30 | 50.73 | 42.39 | 33.30 | 32.30 | 48.78 | 40.33 | 117.77 |

| Kind of wood | 1918 | 1919 | 1920 | 1921 | 1922 | 1923 | 1924 | 1925 | 1926 | 1927 |
|------------------|---------|---------|---------|---------|---------|---------|---------|---------|---------|---------|
| Softwood: | | | | | | | | | | |
| Cypress..... | \$24.48 | \$33.27 | \$39.93 | \$24.73 | \$31.05 | \$32.90 | \$30.14 | \$26.89 | \$29.09 | \$24.16 |
| Yellow pine..... | 23.20 | 25.43 | 25.57 | 20.11 | 18.88 | 10.35 | 18.53 | 23.45 | 23.78 | 21.54 |
| Hardwood: | | | | | | | | | | |
| Ash..... | 35.58 | 47.07 | 55.45 | 27.67 | 43.24 | 58.01 | 44.92 | 50.39 | 45.79 | 37.60 |
| Cottonwood..... | 25.94 | 37.14 | 37.37 | 28.78 | 31.05 | 40.03 | 34.95 | 31.84 | 30.30 | 22.35 |
| Elm..... | 21.51 | 30.86 | 32.17 | 24.50 | 25.08 | 38.42 | 38.13 | 30.25 | 35.02 | 30.59 |
| Hickory..... | 37.21 | 38.41 | 52.71 | 31.11 | 33.15 | 57.19 | 41.37 | 33.00 | 64.51 | 48.03 |
| Maple..... | | 31.78 | 40.99 | 23.42 | 29.84 | 40.73 | 35.75 | 44.71 | 39.64 | 34.88 |
| Oak..... | 24.65 | 30.27 | 36.95 | 25.43 | 27.49 | 29.30 | 39.98 | 27.93 | 32.04 | 30.35 |
| Red Gum..... | 22.72 | 32.80 | 37.05 | 20.81 | 24.40 | 33.05 | 30.61 | 36.97 | 33.52 | 28.10 |
| Sycamore..... | 19.48 | 28.57 | 28.50 | 18.16 | 24.85 | 30.64 | 23.21 | 21.47 | 25.47 | 27.94 |
| Tupelo..... | 21.35 | 27.79 | 22.62 | 19.30 | 21.51 | 26.24 | 23.53 | 23.00 | 19.92 | |
| Walnut..... | 55.92 | 39.05 | 04.18 | 55.03 | 67.53 | 119.51 | 115.03 | 126.50 | 122.53 | 128.40 |

¹ Data are presented for those kinds of wood only which were reported in quantities sufficient to give rational averages.

TABLE 41.—Average price of lumber at the mill, Missouri, per thousand feet board measure, specified years—Continued

| Kind of wood | 1928 | 1929 | 1930 | 1931 | 1932 | 1933 | 1934 | 1935 | 1936 | 1937 | 1938 |
|------------------|---------|---------|---------|---------|---------|---------|---------|---------|---------|---------|---------|
| Softwood: | | | | | | | | | | | |
| Cypress | \$30.16 | \$30.28 | \$22.57 | \$29.79 | \$18.03 | \$22.75 | \$10.03 | \$23.99 | \$18.17 | \$23.44 | \$18.96 |
| Yellow pine | 17.83 | 18.98 | 18.92 | 13.71 | 11.83 | 17.82 | 15.68 | 17.62 | 17.43 | 19.65 | 18.93 |
| Hardwood: | | | | | | | | | | | |
| Ash | 42.34 | 43.00 | 37.03 | 25.00 | | | 14.22 | | | 21.18 | 23.96 |
| Cottonwood | 27.47 | 27.92 | 27.94 | 14.85 | 15.00 | 25.00 | 21.23 | 23.73 | | 18.20 | 18.86 |
| Elm | 34.71 | 29.14 | 31.30 | 14.00 | 21.87 | 19.25 | 29.76 | 20.55 | 16.23 | 14.03 | 15.17 |
| Hickory | 48.42 | 39.60 | | 15.00 | | | 32.45 | 37.00 | 29.44 | 21.18 | 24.44 |
| Maple | 35.18 | 35.67 | 36.60 | 19.82 | 17.68 | | 15.53 | 21.93 | 25.10 | 26.30 | 20.42 |
| Oak | 28.26 | 30.57 | 17.36 | 22.15 | 11.90 | 12.32 | 12.66 | 23.46 | 19.54 | 20.49 | 17.80 |
| Red gum | 33.69 | 28.35 | 33.85 | 13.28 | 18.70 | 24.58 | 16.16 | 18.53 | | 18.53 | 13.69 |
| Sycamore | 27.19 | 26.11 | 24.17 | 18.71 | 13.44 | 20.47 | 15.82 | 21.73 | 23.78 | 19.61 | |
| Tupelo | 18.24 | | | 18.00 | 11.17 | 11.99 | 14.98 | 16.68 | 17.99 | 22.35 | 13.09 |
| Walnut | 112.28 | 143.15 | 120.11 | 120.14 | 68.45 | 73.18 | 88.16 | 94.87 | 94.37 | 94.61 | 84.71 |

TABLE 42.—Average price of lumber at the mill, Ohio, per thousand feet board measure, specified years¹

| Kind of wood | 1899 | 1904 | 1905 | 1907 | 1908 | 1909 | 1910 | 1911 | 1915 | 1916 | 1917 |
|------------------|---------|---------|---------|---------|---------|---------|---------|---------|---------|---------|---------|
| Softwood: | | | | | | | | | | | |
| Hemlock | \$12.80 | \$18.85 | | \$14.06 | \$15.29 | \$13.32 | \$18.27 | | \$18.63 | | |
| White pine | 19.60 | 17.38 | | 21.33 | | | | | 15.84 | | |
| Yellow pine | 12.43 | | | 10.26 | 18.45 | 13.58 | 18.18 | | | | |
| Hardwood: | | | | | | | | | | | |
| Ash | 17.59 | 21.40 | \$29.60 | 30.77 | 30.42 | 32.41 | 25.31 | \$23.57 | 24.59 | \$31.12 | \$33.06 |
| Basswood | 12.21 | 18.21 | 18.07 | 20.70 | 22.94 | 22.82 | 21.46 | 20.36 | 19.39 | 22.07 | 25.84 |
| Beech | | | 14.86 | 15.91 | 14.92 | 15.18 | 16.41 | 15.72 | 14.66 | 16.07 | 19.27 |
| Chestnut | 13.28 | 10.32 | | | 17.98 | 18.29 | 18.21 | 18.93 | 17.15 | | 23.29 |
| Elm | 12.28 | 15.47 | 18.64 | 19.59 | 18.85 | 20.21 | 19.77 | 18.24 | 18.31 | 19.67 | 22.07 |
| Hickory | 18.12 | 22.19 | 30.42 | 29.89 | 28.51 | 31.60 | 24.98 | 26.68 | 24.07 | 26.43 | 30.87 |
| Maple | 13.26 | 15.58 | 16.57 | 18.42 | 15.87 | 16.71 | 18.73 | 17.12 | 15.97 | 18.46 | 22.34 |
| Oak | 16.61 | 21.89 | 23.97 | 23.09 | 23.40 | 25.14 | 24.94 | 21.65 | 21.46 | 26.69 | 29.17 |
| Walnut | 42.68 | 50.95 | 44.86 | 47.10 | 46.08 | 55.33 | 38.08 | 32.38 | 48.21 | 40.63 | 44.61 |
| Yellow poplar | 18.33 | 25.52 | 29.28 | 30.03 | 30.40 | 30.05 | 27.49 | 25.62 | 27.76 | 30.33 | 31.55 |

| Kind of wood | 1918 | 1919 | 1920 | 1921 | 1922 | 1923 | 1924 | 1925 | 1926 | 1927 |
|------------------|---------|---------|---------|---------|---------|---------|---------|---------|---------|---------|
| Softwood: | | | | | | | | | | |
| Hemlock | | | | | \$28.20 | | | | | |
| Hardwood: | | | | | | | | | | |
| Ash | \$18.07 | \$61.52 | \$76.28 | \$67.83 | 53.59 | \$64.65 | \$66.04 | \$84.34 | \$75.62 | \$88.31 |
| Basswood | 32.34 | 49.17 | 50.14 | 35.86 | 35.38 | 45.05 | 41.24 | 31.74 | 43.20 | 30.22 |
| Beech | 23.82 | 23.85 | 33.99 | 25.37 | 25.85 | 29.94 | 29.65 | 22.83 | 25.46 | 25.88 |
| Chestnut | 27.28 | 41.62 | 30.92 | 30.13 | 32.88 | 30.47 | 29.52 | 33.08 | 27.06 | 28.86 |
| Elm | 28.77 | 35.25 | 43.36 | 32.08 | 32.37 | 46.01 | 44.39 | 46.26 | 40.18 | 39.78 |
| Hickory | 41.42 | 46.27 | 62.48 | 37.64 | 38.62 | 38.87 | 42.98 | 45.87 | 39.91 | 48.71 |
| Maple | 27.17 | 35.54 | 40.01 | 27.47 | 33.25 | 40.46 | 43.56 | 41.40 | 38.34 | 50.60 |
| Oak | 38.63 | 48.74 | 54.21 | 40.76 | 41.58 | 43.48 | 30.45 | 37.92 | 40.98 | 37.97 |
| Walnut | 80.07 | 78.54 | 109.72 | 74.18 | 87.82 | 151.14 | 135.51 | 118.75 | 128.77 | 133.31 |
| Yellow poplar | 43.60 | 60.46 | 50.51 | 41.40 | 40.17 | 43.93 | 35.69 | 37.33 | 40.85 | 60.83 |

| Kind of wood | 1928 | 1929 | 1930 | 1931 | 1932 | 1933 | 1934 | 1935 | 1936 | 1937 | 1938 |
|------------------|---------|---------|---------|---------|---------|---------|---------|---------|---------|---------|---------|
| Hardwood: | | | | | | | | | | | |
| Ash | \$69.76 | \$94.09 | \$93.62 | \$67.24 | \$49.73 | \$50.09 | \$60.09 | \$41.79 | \$58.62 | \$61.80 | \$58.51 |
| Basswood | 30.91 | 41.44 | 35.96 | 27.64 | 24.06 | 21.67 | 30.34 | 30.57 | 30.21 | 32.26 | 29.05 |
| Beech | 23.64 | 22.31 | 21.40 | 20.85 | 17.09 | 19.13 | 19.21 | 19.27 | 19.25 | 21.17 | 19.30 |
| Chestnut | 25.45 | 25.17 | 23.19 | 23.60 | 16.38 | 30.00 | 20.54 | 19.95 | 20.07 | 22.09 | 19.06 |
| Elm | 37.43 | 36.65 | 32.84 | 25.42 | 13.93 | 21.54 | 22.66 | 25.66 | 25.75 | 26.31 | 25.82 |
| Hickory | 37.27 | 39.37 | 33.97 | 28.58 | 23.15 | 21.75 | 29.52 | 23.10 | 27.93 | 27.29 | 27.00 |
| Maple | 33.87 | 32.37 | 30.63 | 27.48 | 16.92 | 27.11 | 31.24 | 26.40 | 26.93 | 33.51 | 25.44 |
| Oak | 39.40 | 38.53 | 32.71 | 29.31 | 22.69 | 37.44 | 28.95 | 29.15 | 29.03 | 33.87 | 29.07 |
| Walnut | 135.20 | 144.87 | 121.13 | 79.93 | 78.80 | 88.89 | 101.63 | 94.65 | 92.30 | 116.28 | 101.02 |
| Yellow poplar | 35.40 | 41.55 | 30.13 | 31.17 | 24.06 | 28.75 | 30.24 | 43.74 | 29.48 | 36.68 | 28.31 |

¹ Data are presented for those kinds of wood only which were reported in quantities sufficient to give rational averages.

TABLE 43.—Average price of lumber at the mill, Tennessee, per thousand feet board measure, specified years¹

| Kind of wood | 1899 | 1904 | 1906 | 1907 | 1908 | 1909 | 1910 | 1911 | 1915 | 1916 | 1917 |
|------------------|---------|---------|---------|---------|---------|---------|---------|---------|---------|---------|---------|
| Softwood: | | | | | | | | | | | |
| Cedar | \$22.91 | \$20.80 | | \$30.06 | \$25.12 | \$24.11 | | \$30.73 | \$26.33 | \$30.74 | \$33.44 |
| Cypress | 11.28 | 16.63 | | 21.17 | 19.20 | 24.54 | \$18.39 | 16.60 | 18.54 | | 25.63 |
| Hemlock | 8.97 | 11.85 | | 13.72 | 11.76 | 13.64 | 10.57 | 11.89 | 12.14 | 13.32 | 15.76 |
| White pine | 10.02 | 10.79 | \$18.95 | 18.62 | 21.01 | 18.21 | 19.88 | 16.79 | 15.57 | | |
| Yellow pine | 8.77 | 11.13 | | 13.00 | 12.45 | 12.46 | 11.60 | 12.41 | 11.78 | 13.11 | 15.16 |
| Hardwood: | | | | | | | | | | | |
| Ash | 16.16 | 22.99 | 26.43 | 27.05 | 25.85 | 30.88 | 20.75 | 20.17 | 23.37 | 25.90 | 34.97 |
| Basswood | 10.09 | 14.07 | 19.51 | 17.86 | 17.83 | 19.28 | 19.85 | 19.80 | 17.26 | 19.76 | 25.21 |
| Beech | | | | 16.62 | 13.98 | 11.00 | 12.27 | 13.68 | 11.84 | 13.78 | 18.76 |
| Chestnut | 11.78 | 14.20 | 16.41 | 17.00 | 16.17 | 15.59 | 15.40 | 16.91 | 15.16 | 16.10 | 20.35 |
| Cottonwood | 11.01 | 15.94 | 20.14 | 20.82 | 22.14 | 22.07 | 16.45 | 15.63 | 19.33 | 18.74 | 26.38 |
| Elm | 8.80 | 13.56 | 15.69 | 13.83 | 14.44 | 13.53 | 15.11 | 12.84 | 16.38 | 18.29 | 25.54 |
| Maple | 8.95 | 11.83 | | 14.47 | 11.76 | 15.72 | 15.39 | 14.44 | 15.38 | | |
| Oak | 12.62 | 17.54 | 22.75 | 21.38 | 21.77 | 24.80 | 18.15 | 20.68 | 19.62 | 21.06 | 26.07 |
| Red gum | 9.84 | 11.67 | 16.30 | 16.00 | 13.08 | 15.81 | 13.36 | 12.33 | 12.89 | 10.27 | 24.42 |
| Walnut | 19.27 | 35.27 | 41.04 | 34.62 | 36.39 | 37.37 | 32.88 | 29.37 | 44.28 | 36.87 | 55.82 |
| Yellow poplar | 13.27 | 19.65 | 23.66 | 24.07 | 24.00 | 26.50 | 28.10 | 28.22 | 22.82 | 22.90 | 28.61 |

| Kind of wood | 1918 | 1919 | 1920 | 1921 | 1922 | 1923 | 1924 | 1925 | 1926 | 1927 |
|------------------|---------|---------|---------|---------|---------|---------|---------|---------|---------|---------|
| Softwood: | | | | | | | | | | |
| Cedar | \$40.55 | \$71.27 | \$60.61 | \$48.38 | \$54.07 | \$53.93 | \$50.11 | \$59.03 | \$63.28 | \$50.42 |
| Cypress | 20.05 | 30.49 | 43.04 | 28.73 | 36.54 | 46.62 | 38.47 | 43.67 | 37.30 | 41.21 |
| Hemlock | 24.49 | 36.10 | 29.07 | 21.69 | 28.87 | 24.29 | 22.88 | 23.41 | 22.83 | 21.70 |
| White pine | 20.65 | 32.41 | 37.07 | 27.30 | 29.05 | 26.65 | 28.34 | 38.22 | 22.83 | 24.13 |
| Yellow pine | 18.83 | 25.43 | 26.16 | 20.00 | 21.22 | 22.78 | 10.46 | 20.72 | 20.88 | 19.60 |
| Hardwood: | | | | | | | | | | |
| Ash | 44.05 | 66.37 | 69.50 | 41.16 | 43.68 | 61.39 | 57.88 | 53.71 | 57.63 | 46.66 |
| Basswood | 32.00 | 37.40 | 62.87 | 31.25 | 33.62 | 36.27 | 36.41 | 39.92 | 34.24 | 37.84 |
| Beech | 22.84 | 29.90 | 29.84 | 22.69 | 21.98 | 27.54 | 27.13 | 26.25 | 25.72 | 26.58 |
| Chestnut | 25.50 | 32.13 | 42.52 | 25.07 | 29.87 | 26.41 | 29.06 | 30.37 | 30.46 | 28.76 |
| Cottonwood | 27.81 | 38.11 | 40.81 | 30.08 | 28.26 | 37.68 | 34.39 | 34.36 | 40.73 | 36.80 |
| Elm | 23.68 | 37.70 | 31.62 | 29.11 | 32.41 | 47.03 | 36.40 | 40.41 | 42.79 | 37.77 |
| Maple | | 35.51 | 43.10 | 28.80 | 29.89 | 46.72 | 40.09 | 44.21 | 50.49 | 41.68 |
| Oak | 29.23 | 37.23 | 46.00 | 31.09 | 36.80 | 41.76 | 36.39 | 42.10 | 38.21 | 39.15 |
| Red gum | 23.14 | 33.82 | 34.47 | 24.02 | 35.41 | 41.71 | 38.60 | 42.93 | 42.08 | 36.56 |
| Walnut | 58.04 | 57.37 | 77.98 | 67.08 | 63.14 | 84.79 | 84.62 | 85.63 | 87.37 | 80.86 |
| Yellow poplar | 35.55 | 42.14 | 60.15 | 41.56 | 40.55 | 50.49 | 47.05 | 49.92 | 43.46 | 44.19 |

| Kind of wood | 1928 | 1929 | 1930 | 1931 | 1932 | 1933 | 1934 | 1935 | 1936 | 1937 | 1938 |
|------------------|---------|---------|---------|---------|---------|---------|---------|---------|---------|---------|---------|
| Softwood: | | | | | | | | | | | |
| Cedar | \$59.79 | \$53.75 | \$40.27 | \$36.14 | \$28.21 | \$25.85 | \$32.27 | \$39.80 | \$32.09 | \$30.44 | \$31.01 |
| Cypress | 32.69 | 33.47 | 28.37 | 26.21 | 15.16 | 24.74 | 24.48 | 25.03 | 25.66 | 29.92 | 23.26 |
| Hemlock | 21.68 | 20.35 | 25.09 | 16.27 | 12.74 | 14.15 | 17.87 | 18.75 | 19.36 | 17.61 | 18.05 |
| White pine | 30.69 | 29.40 | 25.21 | 23.69 | 16.94 | 19.52 | 17.16 | 20.11 | 26.11 | 23.18 | 19.05 |
| Yellow pine | 10.13 | 21.55 | 16.45 | 12.99 | 10.13 | 11.01 | 15.81 | 15.33 | 16.85 | 18.03 | 17.35 |
| Hardwood: | | | | | | | | | | | |
| Ash | 50.73 | 43.90 | 46.86 | 37.37 | 29.21 | 35.00 | 34.75 | 33.59 | 34.90 | 47.55 | 36.74 |
| Basswood | 39.35 | 40.05 | 30.32 | 31.87 | 26.84 | 30.83 | 33.25 | 29.13 | 32.85 | 38.46 | 33.04 |
| Beech | 28.79 | 33.61 | 24.54 | 25.66 | 19.19 | 26.55 | 21.98 | 22.38 | 17.44 | 19.78 | 17.75 |
| Chestnut | 29.67 | 25.34 | 24.31 | 20.91 | 19.16 | 21.61 | 19.83 | 23.02 | 21.30 | 27.53 | 21.96 |
| Cottonwood | 33.98 | 25.93 | 23.73 | 26.12 | 15.94 | 21.93 | | 31.73 | 26.48 | 28.34 | 33.93 |
| Elm | 42.66 | 37.99 | 33.04 | 28.51 | 20.00 | 21.11 | 23.87 | 29.19 | 26.20 | 27.23 | 21.92 |
| Maple | 45.62 | 44.48 | 35.18 | 29.18 | 25.49 | 31.60 | 30.47 | 31.70 | 32.42 | 34.72 | 31.64 |
| Oak | 38.58 | 41.62 | 34.41 | 30.33 | 27.11 | 36.77 | 34.30 | 32.38 | 29.50 | 34.82 | 27.39 |
| Red gum | 41.20 | 41.48 | 30.71 | 27.32 | 19.27 | 23.00 | 30.36 | 29.88 | 29.18 | 30.83 | 21.10 |
| Walnut | 72.48 | 90.16 | 66.36 | 70.17 | 43.68 | 96.86 | 49.60 | 61.60 | 54.19 | 66.28 | 49.34 |
| Yellow poplar | 47.32 | 42.44 | 30.69 | 36.70 | 35.92 | 34.86 | 35.13 | 32.25 | 28.50 | 30.24 | 31.75 |

¹ Data are presented for those kinds of wood only which were reported in quantities sufficient to give rational averages.

TABLE 44.—Average price of lumber at the mill, West Virginia, per thousand feet board measure, specified years¹

| Kind of wood | 1899 | 1904 | 1905 | 1907 | 1908 | 1909 | 1910 | 1911 | 1915 | 1916 | 1917 |
|--------------------|--------|---------|---------|---------|---------|---------|---------|---------|---------|---------|---------|
| Softwood: | | | | | | | | | | | |
| Hemlock..... | \$6.20 | \$11.52 | \$16.12 | \$15.56 | \$13.06 | \$14.81 | \$14.69 | \$14.65 | \$14.73 | \$17.01 | \$21.61 |
| Spruce..... | 10.15 | 13.45 | 18.13 | 18.30 | 17.19 | 17.95 | 17.41 | 17.30 | 17.97 | 20.40 | 30.30 |
| White pine..... | 9.24 | 17.49 | 18.98 | 17.66 | 18.46 | 17.26 | 14.75 | 17.50 | 18.02 | 19.92 | 20.89 |
| Yellow pine..... | 10.04 | 13.28 | | 14.39 | 14.91 | 12.82 | 13.75 | | 13.60 | | |
| Hardwood: | | | | | | | | | | | |
| Ash..... | 10.08 | 19.69 | | 28.10 | 28.40 | 25.40 | 22.80 | 21.23 | 24.20 | 25.57 | |
| Basswood..... | 12.10 | 18.30 | 18.34 | 16.00 | 18.77 | 20.07 | 19.90 | 18.56 | 19.13 | 20.82 | 25.43 |
| Beech..... | | | 10.57 | 12.70 | 10.43 | 10.89 | 11.66 | 12.50 | 13.43 | 14.80 | 19.74 |
| Birch..... | 14.05 | 13.18 | | | 17.69 | 17.63 | 15.90 | 16.40 | 10.51 | 20.40 | 25.02 |
| Chestnut..... | 10.49 | 12.31 | 15.83 | 16.51 | 15.00 | 15.89 | 15.08 | 15.00 | 15.93 | 17.39 | 22.87 |
| Hickory..... | 12.54 | 21.91 | 20.88 | 23.09 | 18.84 | 10.34 | 20.34 | 20.76 | 21.81 | 20.41 | 25.61 |
| Maple..... | 11.72 | 13.54 | 12.89 | 14.76 | 12.91 | 12.69 | 13.56 | 15.19 | 14.97 | 19.11 | 26.90 |
| Oak..... | 11.66 | 15.04 | 19.01 | 19.44 | 18.10 | 17.67 | 17.60 | 18.60 | 19.63 | 20.90 | 25.37 |
| Walnut..... | 26.48 | 31.46 | | 32.54 | 31.62 | 29.98 | 32.00 | 31.57 | 31.70 | 34.68 | 37.70 |
| Yellow poplar..... | 14.52 | 20.09 | 24.92 | 25.92 | 20.55 | 27.00 | 25.80 | 26.64 | 24.90 | 25.52 | 30.78 |

| Kind of wood | 1918 | 1919 | 1920 | 1921 | 1922 | 1923 | 1924 | 1925 | 1926 | 1927 |
|--------------------|---------|---------|---------|---------|---------|---------|---------|---------|---------|---------|
| Softwood: | | | | | | | | | | |
| Hemlock..... | \$27.87 | \$32.62 | \$41.98 | \$23.86 | \$25.02 | \$29.11 | \$28.54 | \$25.78 | \$22.88 | \$21.41 |
| Spruce..... | 38.27 | 36.10 | 40.23 | 30.87 | 25.35 | 33.50 | 35.86 | 41.73 | 32.31 | 37.39 |
| White pine..... | | 33.67 | 40.12 | 28.09 | 22.60 | 33.47 | 29.11 | 30.01 | 28.45 | 33.20 |
| Yellow pine..... | | 29.63 | 27.89 | 25.27 | 24.10 | 20.83 | 20.12 | 23.34 | 20.12 | |
| Hardwood: | | | | | | | | | | |
| Ash..... | 43.80 | 55.47 | 86.96 | 34.78 | 47.04 | 51.83 | 51.64 | 59.36 | 54.09 | 57.69 |
| Basswood..... | 35.34 | 40.80 | 60.61 | 34.93 | 37.12 | 44.37 | 42.12 | 39.67 | 36.20 | 38.83 |
| Beech..... | 26.87 | 33.04 | 40.92 | 28.57 | 25.63 | 27.31 | 27.69 | 28.73 | 25.31 | 27.38 |
| Birch..... | 33.87 | 39.77 | 69.21 | 34.59 | 40.77 | 39.52 | 51.88 | 30.20 | 35.68 | 37.98 |
| Chestnut..... | 30.14 | 35.01 | 50.93 | 20.82 | 31.40 | 32.17 | 30.80 | 31.41 | 30.02 | 30.61 |
| Hickory..... | 32.09 | 37.97 | 49.18 | 28.95 | 35.15 | 29.77 | 28.71 | 31.61 | 31.90 | 29.59 |
| Maple..... | 33.85 | 38.36 | 57.29 | 27.51 | 38.27 | 42.40 | 41.83 | 41.49 | 37.98 | 36.03 |
| Oak..... | 35.18 | 40.02 | 59.51 | 35.44 | 41.00 | 46.81 | 42.55 | 40.31 | 37.82 | 43.11 |
| Walnut..... | | | 58.50 | | 57.96 | 42.00 | 66.58 | 71.20 | 82.13 | 80.40 |
| Yellow poplar..... | 36.40 | 45.68 | 74.28 | 47.84 | 49.94 | 64.09 | 60.21 | 53.97 | 43.79 | 40.64 |

| Kind of wood | 1928 | 1929 | 1930 | 1931 | 1932 | 1933 | 1934 | 1935 | 1936 | 1937 | 1938 |
|--------------------|---------|---------|---------|---------|---------|---------|---------|---------|---------|---------|---------|
| Softwood: | | | | | | | | | | | |
| Hemlock..... | \$22.68 | \$22.41 | \$19.76 | \$16.88 | \$18.94 | \$16.81 | \$20.38 | \$19.04 | \$18.01 | \$21.38 | \$19.46 |
| Spruce..... | 30.53 | 31.91 | 29.04 | 27.34 | 19.00 | 23.04 | 24.76 | 23.80 | 25.05 | 30.34 | 27.01 |
| White pine..... | 28.10 | 25.49 | 25.46 | 28.67 | 19.44 | 23.00 | 17.55 | 15.10 | 17.12 | | 18.49 |
| Yellow pine..... | 23.63 | 19.43 | 19.10 | 16.91 | 13.37 | 28.60 | 17.05 | 16.00 | 17.04 | 25.01 | 19.39 |
| Hardwood: | | | | | | | | | | | |
| Ash..... | 53.93 | 57.67 | 40.81 | 39.56 | 29.80 | 39.52 | 46.56 | 40.53 | 38.94 | 39.07 | 35.54 |
| Basswood..... | 45.60 | 40.07 | 35.02 | 29.97 | 25.91 | 29.27 | 30.05 | 29.80 | 32.76 | 35.46 | 33.05 |
| Beech..... | 31.48 | 30.27 | 25.91 | 24.14 | 16.04 | 23.25 | 29.55 | 29.94 | 29.23 | 31.10 | 20.76 |
| Birch..... | 38.82 | 41.77 | 43.10 | 33.30 | 24.98 | 35.48 | 33.18 | 41.59 | 34.42 | 45.53 | 64.67 |
| Chestnut..... | 38.33 | 32.40 | 25.27 | 23.93 | 19.68 | 21.70 | 27.48 | 24.61 | 26.31 | 27.07 | 23.81 |
| Hickory..... | 40.30 | 34.25 | 27.20 | 36.48 | 19.80 | 30.38 | 20.96 | 22.31 | 23.60 | 24.58 | 21.95 |
| Maple..... | 41.96 | 39.83 | 41.74 | 45.80 | 27.35 | 34.98 | 39.46 | 39.90 | 45.15 | 51.12 | 65.61 |
| Oak..... | 46.67 | 44.15 | 37.24 | 34.61 | 32.11 | 33.82 | 30.73 | 31.77 | 33.50 | 35.85 | 34.70 |
| Walnut..... | 81.47 | 90.13 | 88.07 | 74.47 | 52.88 | 78.04 | 64.86 | 43.03 | 54.34 | 53.30 | 54.90 |
| Yellow poplar..... | 53.69 | 51.95 | 44.13 | 41.05 | 30.88 | 26.19 | 35.65 | 34.25 | 37.29 | 40.85 | 35.41 |

¹ Data are presented for those kinds of wood only which were reported in quantities sufficient to give rational averages.

TABLE 45.—Average price of lumber at the mill, Iowa, per thousand feet board measure, specified years¹

| Kind of wood | 1899 | 1904 | 1906 | 1907 | 1908 | 1909 | 1910 | 1911 | 1915 | 1916 | 1917 |
|------------------|--------|---------|---------|---------|---------|---------|---------|---------|---------|---------|---------|
| Softwood: | | | | | | | | | | | |
| Hemlock..... | \$5.25 | \$16.00 | | \$14.65 | \$14.60 | \$12.52 | | | | | |
| White pine..... | 14.37 | 17.25 | \$23.25 | 24.70 | 29.42 | 23.68 | \$28.50 | | | | |
| Hardwood: | | | | | | | | | | | |
| Ash..... | 23.08 | 20.00 | | 25.12 | 17.53 | 24.55 | 27.43 | \$24.75 | \$30.60 | | |
| Basswood..... | 13.12 | 18.97 | | 19.37 | 18.04 | 19.53 | 21.00 | 18.79 | 10.41 | | |
| Birch..... | 13.30 | | | 18.09 | 14.57 | 16.54 | 18.71 | 17.67 | 18.76 | | |
| Cottonwood..... | 13.24 | 16.27 | | 16.14 | 18.33 | 20.81 | 19.89 | 19.54 | 19.32 | \$20.37 | |
| Elm..... | 12.57 | 14.61 | | 16.99 | 16.24 | 19.28 | 17.94 | 17.09 | 19.71 | | |
| Hickory..... | 24.28 | | | 42.44 | 30.00 | 36.45 | 34.11 | 28.67 | 28.00 | | |
| Maple..... | 16.29 | 13.68 | | 20.22 | 15.67 | 20.16 | 22.55 | 18.17 | 22.67 | | |
| Oak..... | 15.22 | 15.76 | | 26.44 | 20.30 | 24.00 | 22.54 | 26.59 | | | |
| Walnut..... | 35.88 | 33.37 | | 30.67 | 27.14 | 34.20 | 33.58 | 30.45 | 45.76 | 57.26 | \$58.91 |

| Kind of wood | 1918 | 1919 | 1920 | 1921 | 1922 | 1923 | 1924 | 1925 | 1926 | 1927 |
|------------------|---------|---------|----------|---------|---------|---------|---------|---------|---------|---------|
| Softwood: | | | | | | | | | | |
| White pine..... | | \$50.00 | \$100.00 | | | | | | | |
| Hardwood: | | | | | | | | | | |
| Ash..... | | 38.82 | 46.04 | \$30.00 | \$51.14 | \$40.00 | \$39.28 | | | |
| Basswood..... | | 32.31 | 30.82 | 21.02 | 31.00 | 24.10 | 34.67 | \$35.00 | \$25.00 | \$40.00 |
| Birch..... | | 30.07 | 33.27 | | | | | | | |
| Cottonwood..... | | 43.91 | 35.46 | 27.40 | 27.32 | 25.91 | 28.17 | 30.00 | 25.09 | 35.00 |
| Elm..... | | 33.67 | 33.38 | 20.00 | 20.29 | 24.87 | 24.21 | 30.00 | 25.00 | 25.00 |
| Hickory..... | | 63.80 | 45.45 | 30.00 | 37.50 | | | | | |
| Maple..... | | 40.15 | 33.67 | 20.00 | 28.80 | 25.00 | 25.42 | 30.00 | 25.00 | 40.00 |
| Oak..... | | 20.39 | 41.29 | 35.00 | 41.38 | 40.00 | 40.45 | 35.00 | 44.26 | 44.00 |
| Walnut..... | \$78.71 | 124.00 | 59.82 | 119.82 | 98.80 | 50.00 | 71.56 | 109.85 | 124.79 | 115.00 |

| Kind of wood | 1928 | 1929 | 1930 | 1931 | 1932 | 1933 | 1934 | 1935 | 1936 | 1937 | 1938 |
|------------------|---------|---------|---------|----------|---------|---------|---------|---------|---------|---------|---------|
| Hardwood: | | | | | | | | | | | |
| Basswood..... | \$34.53 | | \$27.73 | | | | \$28.79 | \$20.00 | | | |
| Cottonwood..... | 34.89 | \$36.00 | 28.93 | | | \$21.43 | 19.10 | 31.19 | \$28.77 | \$28.04 | \$30.07 |
| Elm..... | 20.00 | | | | \$19.20 | | 20.00 | 35.03 | | | 32.00 |
| Maple..... | 34.24 | | | | 25.00 | | 24.58 | 30.81 | 32.94 | 39.29 | 23.12 |
| Oak..... | 30.00 | 40.00 | 23.97 | | 26.00 | | 33.54 | | | 25.83 | 25.40 |
| Walnut..... | 133.93 | 125.00 | 124.59 | \$109.00 | 57.04 | 81.20 | 92.71 | 82.16 | | 76.80 | 78.24 |

¹ Data are presented for those kinds of wood only which were reported in quantities sufficient to give rational averages.

TABLE 46.—Average price of lumber at the mill, Kansas, per thousand feet board measure, specified years¹

| Hardwood | 1899 ² | 1904 ² | 1907 | 1908 | 1909 ² | 1910 ² | 1913 ² | 1919 ¹ |
|-----------------|-------------------|-------------------|---------|---------|-------------------|-------------------|-------------------|-------------------|
| Cottonwood..... | \$12.05 | \$13.30 | \$18.48 | \$18.00 | \$19.22 | \$16.50 | | |
| Elm..... | 12.40 | 12.36 | | | | | | |
| Oak..... | 14.76 | 15.88 | 18.03 | 19.00 | 35.00 | 24.50 | | \$37.00 |
| Walnut..... | 16.21 | 30.00 | 47.21 | 37.00 | 30.00 | 35.00 | \$59.53 | 99.00 |

| Hardwood | 1920 ² | 1921 ² | 1922 ² | 1923 ² | 1924 | 1925 | 1926 | 1927 |
|-----------------|-------------------|-------------------|-------------------|-------------------|---------|---------|---------|---------|
| Cottonwood..... | \$35.65 | \$22.22 | \$23.85 | \$24.43 | \$21.67 | \$26.47 | \$26.47 | \$23.33 |
| Elm..... | | | 30.00 | | | 40.00 | 40.00 | 50.00 |
| Oak..... | | | | | | 127.00 | 111.00 | 99.28 |
| Walnut..... | 150.00 | 127.38 | | 80.00 | 100.00 | | | |

| Hardwood | 1928 | 1929 | 1930 | 1931 | 1932 | 1933 ² | 1934 ² | 1935 ² |
|-----------------|---------|----------|----------|----------|---------|-------------------|-------------------|-------------------|
| Cottonwood..... | \$27.00 | | | | | | | \$25.00 |
| Elm..... | | | | | | | | 25.00 |
| Oak..... | 36.72 | | | | | | | 25.00 |
| Walnut..... | 98.91 | \$124.29 | \$107.20 | \$109.00 | \$72.38 | \$84.40 | \$124.72 | 89.37 |

¹ Data are presented for those kinds of wood only which were reported in quantities sufficient to give rational averages.

² Includes Nebraska.

TABLE 47.—Average price of lumber at the mill, South Dakota, per thousand feet board measure, specified years ¹

| Kind of wood | 1899 | 1904 | 1906 | 1907 | 1908 | 1909 | 1910 | 1911 | 1916 | 1916 | 1917 |
|-------------------------------|--------|---------|---------|---------|---------|---------|---------|---------|---------|---------|---------|
| Softwood: Ponderosa pine..... | \$9.34 | \$13.84 | \$16.87 | \$15.41 | \$17.26 | \$16.51 | \$16.41 | \$14.77 | \$16.98 | \$19.05 | \$25.04 |
| Hardwood: Cottonwood..... | 10.72 | ----- | ----- | ----- | ----- | 24.90 | 22.50 | ----- | 20.95 | ----- | ----- |

| Kind of wood | 1918 | 1919 | 1920 | 1921 | 1922 | 1923 | 1924 | 1925 | 1926 | 1927 |
|-------------------------------|---------|---------|---------|---------|---------|---------|---------|---------|---------|---------|
| Softwood: Ponderosa pine..... | \$29.82 | \$33.37 | \$41.00 | \$20.26 | \$24.19 | \$24.87 | \$22.01 | \$20.67 | \$20.03 | \$20.83 |

| Kind of wood | 1928 | 1929 | 1930 | 1931 | 1932 | 1933 | 1934 | 1935 | 1936 | 1937 | 1938 |
|-------------------------------|---------|---------|---------|---------|---------|---------|---------|---------|---------|---------|---------|
| Softwood: Ponderosa pine..... | \$19.77 | \$27.56 | \$20.09 | \$15.40 | \$18.93 | \$18.98 | \$19.36 | \$16.10 | \$17.41 | \$17.10 | \$18.73 |

¹ Data are presented for those kinds of wood only which were reported in quantities sufficient to give rational averages.

TABLE 48.—Fuel wood consumed in the Central Region, 1740-1930

| Decade | Total wood consumed | | Lumber equivalent of saw timber used for fuel | | | Lumber per cord consumed |
|----------------|-----------------------|------------|---|-------------------|-----------------------|--------------------------|
| | Quantity ¹ | Per capita | Total ² | Softwood | Hardwood ³ | |
| | Thousand cords | Cords | Million ft. b. m. | Million ft. b. m. | Million ft. b. m. | |
| 1740-49..... | 40 | 2.0 | 5 | ----- | 5 | 125 |
| 1750-59..... | 200 | 2.1 | 35 | 5 | 30 | 175 |
| 1760-69..... | 600 | 2.2 | 115 | 16 | 103 | 192 |
| 1770-79..... | 1,420 | 2.3 | 290 | 30 | 260 | 204 |
| 1780-89..... | 2,690 | 2.3 | 625 | 60 | 565 | 216 |
| 1790-90..... | 7,240 | 2.4 | 1,630 | 100 | 1,470 | 225 |
| Subtotal..... | 12,390 | 2.3 | 2,700 | 270 | 2,430 | 218 |
| 1800-09..... | 18,205 | 2.5 | 4,220 | 420 | 3,800 | 232 |
| 1810-19..... | 38,820 | 2.6 | 9,255 | 925 | 8,330 | 238 |
| 1820-29..... | 70,360 | 3.2 | 10,300 | 1,930 | 17,370 | 246 |
| 1830-39..... | 158,825 | 4.0 | 38,800 | 3,830 | 34,970 | 244 |
| 1840-49..... | 257,730 | 4.5 | 62,955 | 6,295 | 56,670 | 244 |
| 1850-59..... | 359,465 | 4.6 | 87,820 | 8,780 | 79,040 | 244 |
| 1860-69..... | 441,470 | 4.3 | 100,215 | 10,620 | 89,595 | 241 |
| 1870-79..... | 450,265 | 3.8 | 105,345 | 10,535 | 94,810 | 234 |
| 1880-89..... | 363,925 | 2.4 | 81,760 | 8,170 | 73,590 | 225 |
| 1890-90..... | 254,825 | 1.4 | 62,425 | 6,245 | 47,180 | 206 |
| Subtotal..... | 2,422,910 | 3.1 | 568,105 | 56,810 | 511,295 | 234 |
| 1900-09..... | 212,470 | 1.03 | 30,550 | 3,655 | 32,895 | 172 |
| 1910-19..... | 220,205 | .95 | 29,065 | 3,550 | 25,515 | 152 |
| 1920-29..... | 177,305 | .68 | 19,430 | 2,816 | 13,615 | 93 |
| Subtotal..... | 609,980 | .87 | 82,045 | 10,020 | 72,025 | 135 |
| Aggregate..... | 3,045,280 | 2.05 | 652,850 | 67,100 | 585,750 | 214 |

¹ Based on population and a variable per capita consumption, of which the earliest record, in 1879, shows 3.1 cords.

² Estimated cords taken from saw timber trees converted at 340 board feet per cord, declining after 1900 to 215 feet in 1930.

³ A approximate hardwood component at 60 percent of total, declining after 1910 to 75 percent in 1930.

END

© UPDATA 1981