



AgEcon SEARCH
RESEARCH IN AGRICULTURAL & APPLIED ECONOMICS

The World's Largest Open Access Agricultural & Applied Economics Digital Library

This document is discoverable and free to researchers across the globe due to the work of AgEcon Search.

Help ensure our sustainability.

Give to AgEcon Search

AgEcon Search

<http://ageconsearch.umn.edu>

aesearch@umn.edu

*Papers downloaded from **AgEcon Search** may be used for non-commercial purposes and personal study only. No other use, including posting to another Internet site, is permitted without permission from the copyright owner (not AgEcon Search), or as allowed under the provisions of Fair Use, U.S. Copyright Act, Title 17 U.S.C.*

SB 67 (1938)

USDA STATISTICAL BULLETINS

WASH DC

ANNUAL REPORT ON TOBACCO STATISTICS, 1938

WOLFE, A. ET AL.

1072

START

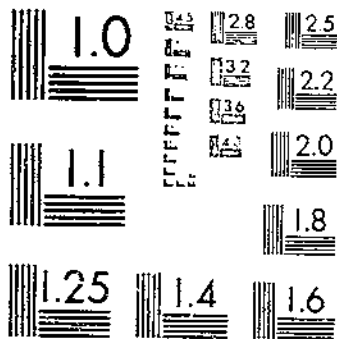

MICROCOPY RESOLUTION TEST CHART
NATIONAL BUREAU OF STANDARDS-1963-A

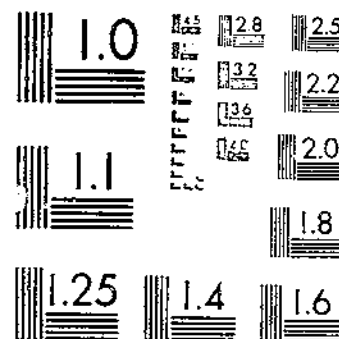

MICROCOPY RESOLUTION TEST CHART
NATIONAL BUREAU OF STANDARDS-1963-A

UNITED STATES
DEPARTMENT OF AGRICULTURE
STATISTICAL BULLETIN NO. 67

Washington, D. C.

December 1938

ANNUAL REPORT ON TOBACCO STATISTICS, 1938

Prepared by the *Bureau of Agricultural Economics*¹

CONTENTS

	Page		Page
Introduction.....	1	Consumption—Continued.....	
Brief classification of leaf tobacco.....	4	Leaf used in manufacture of products.....	78
Acreage, production, and farm value:		Products manufactured.....	78
United States, by classes, types, and States.....	7	Tax-paid withdrawals by products and months, United States.....	77
United States, total by States.....	15	Tax-paid withdrawals, by months, of products from the Philippine Islands.....	78
Foreign, United States, and world production, totals.....	18	Tax-paid withdrawals, by months, of products from Puerto Rico.....	79
Foreign and United States, production by classes.....	18	Per capita, United States.....	80
Prices, leaf:		Expenditures, products, United States.....	80
By weeks, types, and grades.....	21	Wages:	
By seasons, types, and grades.....	26	Manufacturing industries.....	81
Prices, products:		International trade:	
Wholesale.....	37	Annual, by principal countries.....	82
Retail.....	39	Annual, by country of origin and destination.....	83
Sales:		Exports:	
By types and markets.....	40	Leaf, by countries and types.....	98
Auction fees.....	44	Leaf, total by types, crop year.....	101
Income:		Leaf, total by types, calendar year.....	102
Cash to growers, by classes and types.....	45	Products, total, including shipments to noncontiguous territories.....	102
Analysis of cigar-leaf grades:		Imports:	
Connecticut shade-grown.....	46	By classes and countries.....	103
Stocks:		By products and countries.....	104
Unstemmed and stemmed, total by quarters.....	48	Taxes and revenue:	
Converted weight bases, by types and quarters.....	48	Current rates of State tax, by products.....	105
By types and groups of grades, by quarters.....	61	State receipts.....	108
Foreign-grown cigar-leaf in the United States.....	73	Internal revenue receipts, by products.....	107
Consumption:		Agricultural conservation program:	
Disappearance, farm-sales weight, by types.....	74	Base acreage, and diversion to soil-conserving crops.....	107
		Marketing quota, flue-cured.....	108

INTRODUCTION

This is the third in a series of annual reports on tobacco statistics authorized and requested by Congress on August 27, 1935.²

The year 1937-38 was a relatively favorable one for tobacco farmers. Growers of flue-cured tobacco produced nearly 855 million pounds that sold at an average price of 23 cents a pound. This was the largest crop on record with the exception of 1930, the highest price per pound since 1926 with the exception of 1934, and the value of the crop was only 7 percent less than the 1919 peak.

¹ Under the direction of the committee on tobacco statistics, Charles E. Gage, chairman; J. V. Morrow, secretary; O. C. Sime, B. S. White, Jr., L. A. Wheeler, John A. Hicks, M. M. Sandstrom, and W. G. Flinn, this bulletin has been compiled by Alice Wolfe, Claudia Thomson, Vivian M. Behenna, and Louise Moore Coleman.

² The first two are U. S. Dept. of Agr. Sta. Buls. 58 and 63; obtainable from the Superintendent of Documents, Government Printing Office, Washington, D. C., at 15 cents a copy.

The season was a good one for growers of light air-cured types, Burley, and Maryland. Prices of Burley showed more than the usual seasonal decline during the closing weeks of the marketing season but the season average price of 20.1 cents was, with the exception of 1936-37, the highest average since 1929-30. The crop was the second largest on record and had the largest value of any production since 1928-29.

Stationary domestic demand for snuff and manufactured tobacco and a further shrinkage in foreign markets prolonged the generally unfavorable situation, which has featured fire-cured and dark air-cured tobaccos during recent years, into 1937-38. Producers of cigar types started the season with comparatively low stocks, and received satisfactory prices and returns for their crops.

The generally favorable relationship between demand and supply from the standpoint of growers is well indicated by a comparison of the crop-value figures for 1937-38 with those for earlier years. The value of all tobacco crops is preliminarily estimated at nearly 319 million dollars, or 17 percent more than in 1936-37, nearly three times as large as in 1932-33, and the highest for any year since the 1919-20 peak.

One of the principal reasons for the large gross returns to tobacco farmers during the past season has been the comparatively stable and in some respects growing demand for tobacco products by domestic consumers. Although the manufacture and distribution of tobacco products is one of the major industries of the country, the decrease of economic activity during the 12 months ended June 30 was not participated in by the tobacco industry. Tax-paid withdrawals of cigars and manufactured tobacco were slightly lower than in the corresponding period a year earlier, but withdrawals of cigarettes which account for nearly two-thirds of all the leaf used in the manufacture of tobacco products in the United States were slightly greater than a year earlier. They established a new record high.

The fact that cigarette consumption did not decline during the period of decreased business activity had several causes. Among these were the reluctance of consumers to curtail purchases of a habitually used commodity and the persistence of a significant long-time upward trend in cigarette consumption. Several new 10-cent brands were put on the market and, according to trade sources, the share of total cigarette manufacture and consumption represented by these brands increased considerably. Apparently consumers who altered their cigarette habits in response to lower incomes shifted to lower priced ready-made cigarettes rather than to light smoking mixtures or to hand-rolled cigarettes.

A significant factor in the high prices and the large returns from the flue-cured crop in 1937-38 was the strong foreign demand. Exports to oriental countries declined as a result of military operations in those countries, but this decrease was more than offset by larger shipments to Europe, especially to the United Kingdom. These larger shipments were to meet an increase in the consumption of cigarettes made from flue-cured and to aid in a building up of stocks that were considerably below normal at the beginning of the season.

A further increase occurred in 1937-38 in the production of foreign-grown tobaccos of types that compete with those exported from the United States. The largest increases were in flue-cured tobacco. That part of the total expansion which took place within the British

Empire was of particular importance to the foreign market for United States flue-cured. As a result of the increase in Empire crops and the tariff preference enjoyed by Empire tobacco in the British market, the share of total British consumption of flue-cured represented by

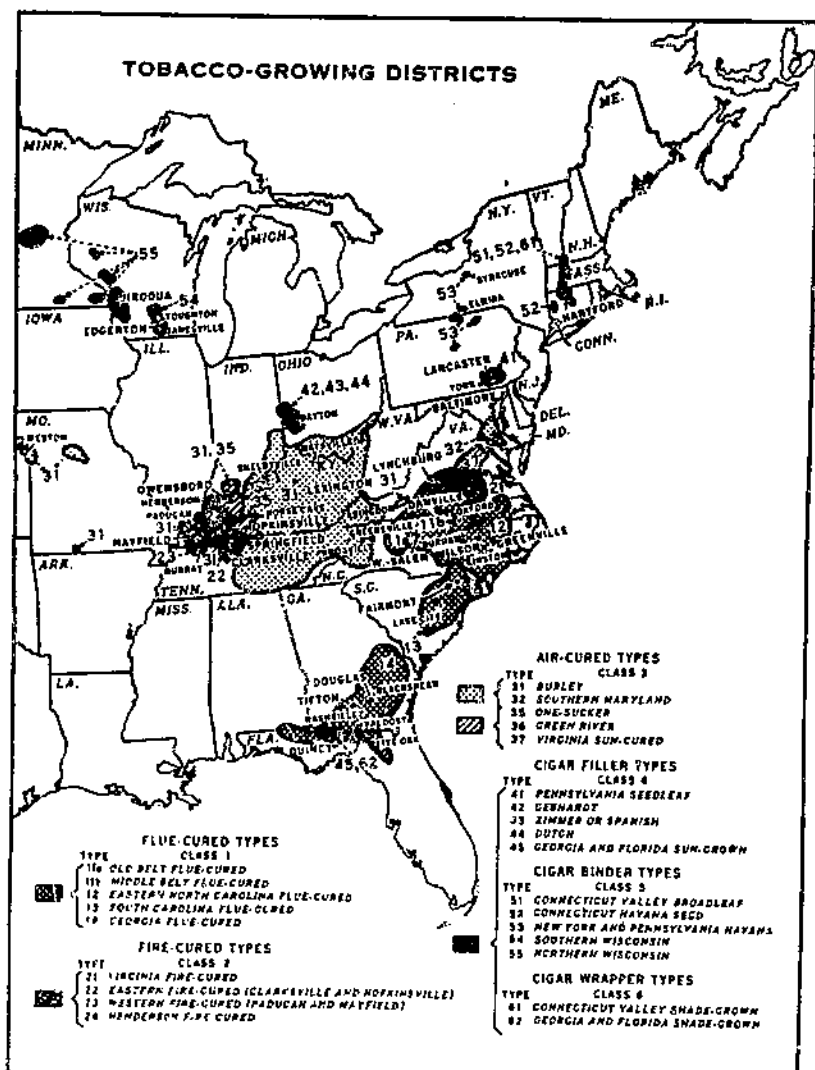

FIGURE 1.

BAE 31726

these growths showed a further increase in 1937-38. Although the crops were considerably larger, the producers as a whole received higher prices than during preceding years, thus creating a situation favorable to a still larger production and consumption of Empire flue-cured in later seasons.

The continuation of the downward trend in exports from the United States of fire-cured and dark air-cured tobaccos was due not

only to the operation of trade barriers and decreased foreign consumption of dark tobaccos but also to the continued expansion in the production of these types in the importing countries of continental Europe.

Among the new material included in this bulletin are detailed estimates, by years, of quantities used and expenditures made by consumers for various tobacco products in the United States. Wholesale and retail prices of tobacco produced in the United States also appear for the first time. Additional series on international trade are included, and estimates of production of tobacco for certain foreign countries by classes have been revised and figures for new countries added. Sales of leaf tobacco by markets, warehouse sales fees, wages in tobacco-manufacturing establishments, and receipts from taxes levied on tobacco produced by the various States have been included. A new table shows cash income from tobacco by classes and types in the United States for the calendar years 1909-37. Cash income by States for calendar years covering the same period may be obtained from the multilith publication of the Bureau of Agricultural Economics entitled "Income Parity for Agriculture, Part I, Section 2."

BRIEF CLASSIFICATION OF LEAF TOBACCO

(Covering classes, types, and groups)

CLASS 1. FLUE-CURED TYPES

Type 11: Old Belt flue-cured; produced in the piedmont sections of Virginia and North Carolina.

Type 12: Eastern North Carolina flue-cured; produced in the coastal sections of North Carolina, north of the South River.

Type 13: South Carolina flue-cured; produced in the coastal sections of South Carolina and the southeastern counties of North Carolina, south of the South River.

Type 14: Georgia and Florida flue-cured; produced in southern Georgia and northern Florida.

Groups applicable to types 11, 12, 13, and 14:

A, wrappers.	X, lugs and primings.
B, leaf and smoking leaf.	S, scrap.
C, cutters.	N, nondescript.

CLASS 2. FIRE-CURED TYPES

Type 21: Virginia fire-cured; produced in the Piedmont and mountain sections of Virginia.

Type 22: Tennessee-Kentucky fire-cured, eastern district, Clarksville, Springfield, and Hopkinsville; produced in a section east of the Tennessee River, in southern Kentucky, and northern Tennessee.

Type 23: Kentucky-Tennessee fire-cured, western district, Mayfield, Murray, and Paducah; produced in a section between the Tennessee, Ohio, and Mississippi Rivers in western Kentucky and northwestern Tennessee.

Type 24: Henderson Stemming or northern fire-cured; produced in Webster, Hopkins, McLean, Union, and Henderson Counties of Kentucky.

Groups applicable to types 21, 22, 23, and 24:

A, wrappers.	X, lugs.
B, heavy leaf.	S, scrap.
C, thin leaf.	N, nondescript.

CLASS 3. AIR-CURED TYPES

Type 31: Burley; produced in Kentucky, Tennessee, Ohio, Indiana, West Virginia, Virginia, North Carolina, and Missouri.

Groups applicable to type 31:

- | | |
|-------------------------------------|-----------------------|
| A, wrappers. | X, trash and flyings. |
| B, bright leaf, red leaf, and tips. | S, scrap. |
| C, lugs and cutters. | N, nondescript. |

Type 32: Southern Maryland; produced in five counties of southern Maryland—Prince Georges, Anne Arundel, Calvert, Charles, and St. Marys.

Groups applicable to type 32:

- | | |
|------------------------------|-------------------------------|
| B, heavy leaf or dull crop. | X, seconds and ground leaves. |
| C, thin leaf or bright crop. | S, scrap. |
| | N, nondescript. |

Type 35: One Sucker; produced in north-central Tennessee and south-central Kentucky.

Type 36: Green River; produced in the northern part of Kentucky in the territory adjacent to Owensboro and Henderson.

Type 37: Virginia sun-cured; produced in central Virginia, north of the James River.

Groups applicable to types 35, 36, and 37:

- | | |
|----------------|-----------------|
| A, wrappers. | X, lugs. |
| B, heavy leaf. | S, scrap. |
| C, thin leaf. | N, nondescript. |

CLASS 4. CIGAR-FILLER TYPES

Type 41: Pennsylvania Seedleaf; produced in Lancaster County, Pa., and the adjoining counties.

Groups applicable to type 41:

- | | |
|-----------------------------|-----------------------------------|
| B, binders or tops. | Y, farm fillers or ground leaves. |
| C, fillers (farm wrappers). | S, scrap. |
| X, stemming grades. | N, nondescript. |

Type 42: Gebhardt; produced in the Miami Valley section of Ohio and extending into Indiana.

Type 43: Zimmer; produced in the Miami Valley section of Ohio and extending into Indiana.

Type 44: Dutch; produced in the Miami Valley section of Ohio.

Groups applicable to types 42, 43, and 44:

- | | |
|-----------------------------|-----------------------------------|
| C, fillers (farm wrappers). | Y, farm fillers or ground leaves. |
| X, stemming grades. | S, scrap. |
| | N, nondescript. |

Type 45: Georgia and Florida sun-grown; produced in southwestern Georgia and north-central Florida.

Groups applicable to type 45:

- | | |
|---------------------|-------------------|
| B, binders. | Y, ground leaves. |
| C, fillers. | S, scrap. |
| X, stemming grades. | N, nondescript. |

Type 46: Puerto Rican sun-grown (including primed (Deshojado) and stalk-cut (Mata)); produced on the island of Puerto Rico.

Groups applicable to type 46:

C, superior (tripas, medios, coronas, etc.).

X, inferior (pie inferior, tripa inferior, pajizas, rezagos, etc.).

Y, defectuoso (boliche, sentido, cacho duro, amarillo, salchochado, etc.).

S, scrap (pedazos and picadura).

N, nondescript (averiado and mohoso).

CLASS 5. CIGAR-BINDER TYPES

Type 51: Connecticut Broadleaf; produced in the Connecticut Valley sections of Connecticut and Massachusetts.

Type 52: Connecticut Havana Seed; produced in the Connecticut and Housatonic Valley sections of Connecticut and Massachusetts.

Type 53: New York and Pennsylvania Havana Seed; produced in the Big Flats and Onondaga sections of New York, and extending into Pennsylvania.

Groups applicable to types 51, 52, and 53:

A, wrappers.

B, binders, seconds, and brokes.

C, fillers and short darks.

X, stemming grades.

Y, sand-leaf fillers or ground leaves.

S, scrap.

N, nondescript.

Type 54: Southern Wisconsin; produced in Wisconsin, south and east of the Wisconsin River.

Type 55: Northern Wisconsin; produced in Wisconsin, north and west of the Wisconsin River, and in eastern Minnesota.

Groups applicable to types 54 and 55:

B, binders.

C, fillers.

X, stemming grades.

Y, sand-leaf fillers or bottom leaves.

S, scrap.

N, nondescript.

CLASS 6. CIGAR-WRAPPER TYPES

Type 61: Connecticut shade; produced in the Connecticut Valley sections of Connecticut and Massachusetts.

Type 62: Georgia and Florida shade; produced in southwestern Georgia and north-central Florida.

Groups applicable to types 61 and 62:

A, wrappers.

B, stout wrappers and binders.

C, fillers or tips.

X, filler brokes.

S, scrap.

N, nondescript.

MISCELLANEOUS TYPES OF DOMESTIC TOBACCO

Type 71: Eastern Ohio (flue-cured, fire-cured, or air-cured).

Type 72: Louisiana Perique.

Type 73: All domestic types of tobacco not otherwise classified.

FOREIGN TYPES

Type 81: Cuba (Havana).

Type 82: Sumatra and Java.

Groups applicable to types 81 and 82:

A, wrappers.

C, fillers.

S, scrap.

Type 83: Philippine Islands (Manila).

Groups applicable to type 83:

C, fillers.

S, scrap.

Type 84: All foreign-grown cigar leaf not otherwise classified.

Type 90: Foreign-grown cigarette tobacco (Turkish and other).

TABLE 1.—Acreage, yield per acre, production, price per pound, and crop value of tobacco, total in the United States, by classes, by types, and by types within States, 1933-37

TOTAL, ALL TYPES											
Year	Acreage	Yield per acre	Production	Price per pound	Crop value ¹	Year	Acreage	Yield per acre	Production	Price per pound	Crop value ¹
	Acres	Pounds	1,000 pounds	Cents	1,000 dollars		Acres	Pounds	1,000 pounds	Cents	1,000 dollars
1933.....	1,738,400	788.7	1,571,131	13.0	178,349	1936.....	1,438,300	803.3	1,165,328	23.0	272,895
1934.....	1,278,500	846.0	1,081,029	21.3	224,600	1937 ²	1,731,600	807.1	1,553,405	20.6	318,793
1935.....	1,437,100	902.6	1,297,155	18.4	238,382						
TOTAL FLUE-CURED, TYPES 11-14											
1933.....	920,600	797	733,379	15.3	112,145	1936.....	864,600	790	682,850	22.2	151,553
1934.....	684,200	814	556,780	27.3	151,727	1937 ²	973,300	878	854,882	23.0	196,782
1935.....	874,000	928	813,195	20.0	162,170						
FLUE-CURED, TYPE 11											
1933.....	328,000	714	234,245	16.5	38,689	1936.....	327,500	750	245,625	22.6	55,485
1934.....	260,500	781	198,225	28.2	55,992	1937 ²	362,000	778	281,600	22.9	64,611
1935.....	350,500	878	290,330	19.7	57,060						
FLUE-CURED, TYPE 11, VIRGINIA											
1933.....	79,000	650	53,720	15.0	8,541	1936.....	90,500	750	67,875	22.3	15,136
1934.....	70,500	750	52,875	28.1	14,858	1937 ²	100,000	720	72,000	22.2	15,984
1935.....	88,500	860	74,390	20.1	14,952						
FLUE-CURED, TYPE 11, NORTH CAROLINA											
1933.....	249,000	725	180,525	16.7	30,148	1936.....	237,000	750	177,750	22.7	40,349
1934.....	190,000	765	145,350	28.3	41,134	1937 ²	262,000	800	209,600	23.2	48,627
1935.....	244,000	885	215,340	19.5	42,108						
FLUE-CURED, TYPE 12, NORTH CAROLINA											
1933.....	352,000	830	292,160	16.4	47,914	1936.....	293,000	760	222,680	23.1	51,430
1934.....	250,000	905	226,250	29.7	67,106	1937 ²	330,000	925	305,250	25.1	76,618
1935.....	310,000	960	297,600	20.9	62,108						
FLUE-CURED, TYPE 13											
1933.....	169,800	860	146,028	12.8	18,629	1936.....	151,000	827	124,895	20.6	26,731
1934.....	118,500	821	97,353	22.0	21,955	1937 ²	185,000	973	179,985	21.2	38,094
1935.....	154,500	963	148,845	19.5	28,987						
FLUE-CURED, TYPE 13, NORTH CAROLINA											
1933.....	66,800	860	57,448	13.0	7,468	1936.....	61,000	845	51,545	21.0	11,134
1934.....	46,500	870	40,455	23.9	9,669	1937 ²	73,000	985	71,965	21.7	15,600
1935.....	58,500	1,016	59,085	20.5	12,112						

See footnotes at end of table.

TABLE 1.—*Acres, yield per acre, production, price per pound, and crop value of tobacco, total in the United States, by classes, by types, and by types within States, 1933-37—Continued*

FLUE-CURED, TYPE 13, SOUTH CAROLINA

Year	Acres	Yield per acre	Production	Price per pound	Crop value ¹	Year	Acres	Yield per acre	Production	Price per pound	Crop value ¹
	<i>Acres</i>	<i>Pounds</i>	<i>1,000 pounds*</i>	<i>Cents</i>	<i>1,000 dollars</i>		<i>Acres</i>	<i>Pounds</i>	<i>1,000 pounds</i>	<i>Cents</i>	<i>1,000 dollars</i>
1933.....	103,000	560	58,580	12.0	11,161	1936.....	90,000	815	73,350	19.9	14,537
1934.....	72,000	790	56,850	21.6	12,286	1937 ²	112,000	965	108,050	20.8	22,481
1935.....	90,000	935	89,760	18.8	10,875						

FLUE-CURED, TYPE 14

1933.....	70,800	861	60,946	11.3	6,013	1936.....	93,000	964	89,650	21.1	18,898
1934.....	55,200	934	34,970	18.8	6,584	1937 ²	66,500	914	88,047	19.8	17,460
1935.....	79,000	942	74,420	18.7	13,925						

FLUE-CURED, TYPE 14, GEORGIA

1933.....	65,800	870	57,240	11.3	6,469	1936.....	85,000	970	82,450	21.0	17,314
1934.....	50,500	925	31,562	18.7	5,902	1937 ²	79,500	930	73,935	19.6	14,491
1935.....	72,000	950	68,400	18.8	12,850						

FLUE-CURED, TYPE 14, FLORIDA

1933.....	5,000	740	3,700	12.0	414	1936.....	8,000	900	7,200	22.0	1,584
1934.....	4,700	725	3,438	20.0	682	1937 ²	16,500	840	14,112	21.1	2,978
1935.....	7,000	860	6,020	17.7	1,066						

TOTAL FLUE-CURED, TYPES 13-14

1933.....	168,300	763	126,398	9.1	11,674	1936.....	126,700	787	99,006	12.3	12,277
1934.....	152,000	874	132,808	10.8	13,600	1937 ²	141,500	830	117,380	10.7	12,507
1935.....	142,600	823	117,309	9.2	10,707						

FIRE-CURED, TYPE 21, VIRGINIA

1933.....	32,800	760	24,928	4.0	1,720	1936.....	23,500	770	18,095	13.2	2,389
1934.....	22,500	820	18,450	12.2	2,160	1937 ²	24,500	790	19,355	10.7	2,071
1935.....	23,500	870	20,445	10.2	2,085						

FIRE-CURED, TYPE 22

1933.....	98,000	891	78,505	10.5	8,271	1936.....	70,000	805	56,375	13.4	7,559
1934.....	86,500	895	79,235	11.3	8,313	1937 ²	80,000	846	67,700	11.5	7,781
1935.....	83,000	821	68,106	9.7	6,613						

FIRE-CURED, TYPE 22, KENTUCKY

1933.....	35,000	740	25,900	10.0	2,530	1936.....	27,000	790	21,330	12.6	2,388
1934.....	32,800	870	28,275	12.2	3,236	1937 ²	30,000	840	25,200	10.3	2,506
1935.....	30,000	795	23,850	8.8	2,090						

FIRE-CURED, TYPE 22, TENNESSEE

1933.....	93,000	835	82,605	10.8	5,681	1936.....	43,000	815	35,045	13.9	4,871
1934.....	66,000	910	50,960	10.8	5,277	1937 ²	50,000	850	42,600	12.2	5,195
1935.....	53,000	835	44,265	10.2	4,614						

See footnotes at end of table.

TABLE 1.—Acreage, yield per acre, production, price per pound, and crop value of tobacco, total in the United States, by classes, by types, and by types within States, 1933-37—Continued

FIRE-CURED, TYPE 23											
Year	Acreage	Yield per acre	Production	Price per pound	Crop value	Year	Acreage	Yield per acre	Production	Price per pound	Crop value
	<i>Acres</i>	<i>Pounds</i>	<i>1,000 pounds</i>	<i>Cents</i>	<i>1,000 dollars</i>		<i>Acres</i>	<i>Pounds</i>	<i>1,000 pounds</i>	<i>Cents</i>	<i>1,000 dollars</i>
1933.....	33,500	657	22,005	8.8	1,481	1936.....	30,500	781	23,225	9.3	2,154
1934.....	38,500	858	31,245	8.9	2,625	1937 ¹	34,500	817	28,200	8.9	2,502
1935.....	32,500	795	25,825	7.4	1,905						
FIRE-CURED, TYPE 23, KENTUCKY											
1933.....	28,000	630	16,380	8.7	1,097	1936.....	23,500	760	17,825	9.3	1,639
1934.....	27,500	840	23,100	8.9	1,940	1937 ¹	28,000	810	21,060	9.0	1,895
1935.....	25,000	790	19,760	7.4	1,462						
FIRE-CURED, TYPE 23, TENNESSEE											
1933.....	7,500	760	5,625	7.0	394	1936.....	7,000	800	5,600	9.2	513
1934.....	9,000	905	8,145	8.9	695	1937 ¹	8,500	840	7,140	8.5	607
1935.....	7,500	810	6,075	7.3	443						
FIRE-CURED, TYPE 24, KENTUCKY											
1933.....	4,000	740	2,960	6.5	192	1936.....	2,700	730	1,971	8.9	175
1934.....	4,500	875	3,935	8.0	303	1937 ¹	2,500	850	2,125	7.2	163
1935.....	3,600	840	3,024	6.4	194						
TOTAL LIGHT AIR-CURED, TYPES 31-32											
1933.....	538,500	742	399,713	10.9	43,628	1936.....	339,600	737	250,320	34.5	86,281
1934.....	339,900	819	278,305	17.0	44,161	1937 ¹	477,600	896	427,931	20.2	89,460
1935.....	316,900	790	249,598	19.2	47,953						
LIGHT AIR-CURED, TYPE 31											
1933.....	501,500	753	377,513	10.5	39,678	1936.....	302,300	727	219,630	35.7	78,471
1934.....	303,500	831	252,187	16.9	39,575	1937 ¹	441,000	912	402,731	20.1	80,916
1935.....	278,900	792	220,923	10.1	42,218						
LIGHT AIR-CURED, TYPE 31, OHIO											
1933.....	19,500	780	15,210	9.2	1,399	1936.....	10,500	709	8,205	24.0	1,991
1934.....	10,800	865	9,342	15.6	1,360	1937 ¹	15,400	875	13,475	18.7	2,520
1935.....	9,000	715	6,435	10.1	1,036						
LIGHT-AIR CURED, TYPE 31, INDIANA											
1933.....	12,300	700	8,610	8.2	706	1936.....	5,400	700	3,780	27.8	1,051
1934.....	7,800	850	6,630	15.0	931	1937 ¹	13,000	860	11,180	19.2	2,147
1935.....	7,100	865	6,142	18.4	1,120						
LIGHT AIR-CURED, TYPE 31, MISSOURI											
1933.....	8,200	915	7,503	9.7	728	1936.....	4,000	730	2,920	32.0	934
1934.....	4,300	690	2,907	9.9	193	1937 ¹	6,500	900	5,850	24.0	1,404
1935.....	4,100	950	3,895	12.2	475						

See footnotes at end of table.

TABLE 1.—*Acres, yield per acre, production, price per pound, and crop value of tobacco, total in the United States, by classes, by types, and by types within States, 1933-37—Continued*

LIGHT AIR-CURED, TYPE 31, KANSAS											
Year	Acres	Yield per acre	Production	Price per pound	Crop value ¹	Year	Acres	Yield per acre	Production	Price per pound	Crop value ¹
	<i>Acres</i>	<i>Pounds</i>	<i>1,000 pounds</i>	<i>Cents</i>	<i>1,000 dollars</i>		<i>Acres</i>	<i>Pounds</i>	<i>1,000 pounds</i>	<i>Cents</i>	<i>1,000 dollars</i>
1933.....	600	810	486	10.8	52	1936.....	200	725	145	25.0	35
1934.....	300	770	231	8.8	19	1937 ²	500	850	425	21.0	89
1935.....	300	850	255	12.2	31						
LIGHT AIR-CURED, TYPE 31, VIRGINIA											
1933.....	13,000	1,030	13,390	10.6	1,419	1936.....	7,800	1,050	8,190	33.4	2,735
1934.....	7,000	1,020	7,140	17.2	1,172	1937 ²	11,600	1,125	12,038	19.4	2,610
1935.....	6,800	1,050	7,140	10.9	1,421						
LIGHT AIR-CURED, TYPE 31, WEST VIRGINIA											
1933.....	6,700	645	4,322	11.0	475	1936.....	2,400	675	1,620	31.2	505
1934.....	2,800	640	1,792	16.3	280	1937 ²	4,700	725	3,403	16.2	552
1935.....	2,400	665	1,596	17.1	273						
LIGHT AIR-CURED, TYPE 31, NORTH CAROLINA											
1933.....	9,200	785	7,222	9.9	715	1936.....	6,000	900	5,400	38.8	2,095
1934.....	5,500	870	4,785	17.5	809	1937 ²	9,000	975	8,775	21.4	1,878
1935.....	5,200	925	4,810	21.3	1,025						
LIGHT AIR-CURED, TYPE 31, KENTUCKY											
1933.....	350,000	715	250,250	10.7	26,777	1936.....	225,000	690	155,250	35.8	55,580
1934.....	220,000	825	181,500	17.3	28,874	1937 ²	306,000	905	276,930	20.4	56,494
1935.....	202,000	785	154,530	18.9	29,206						
LIGHT AIR-CURED, TYPE 31, TENNESSEE											
1933.....	82,000	860	70,520	10.6	7,405	1936.....	41,000	830	34,030	39.8	13,544
1934.....	45,000	840	37,800	16.4	5,937	1937 ²	75,000	930	69,750	19.1	13,322
1935.....	42,000	860	36,120	21.1	7,621						
LIGHT AIR-CURED, TYPE 32, MARYLAND											
1933.....	37,000	600	22,200	17.8	3,952	1936.....	37,500	820	30,750	25.4	7,810
1934.....	36,400	720	26,208	17.5	4,588	1937 ²	36,000	700	25,200	22.0	5,544
1935.....	37,000	775	28,675	20.0	5,735						
TOTAL DARK AIR-CURED, TYPES 35-37											
1933.....	40,700	703	31,041	7.3	2,256	1936.....	34,100	721	24,576	15.3	3,768
1934.....	45,600	885	40,350	7.6	2,929	1937 ²	52,900	896	47,400	8.1	3,857
1935.....	34,700	845	31,020	8.0	2,430						
DARK AIR-CURED, TYPE 35											
1933.....	22,800	783	17,925	6.7	1,208	1936.....	14,800	730	10,802	16.3	1,766
1934.....	21,200	893	18,940	6.9	1,248	1937 ²	27,100	908	24,617	7.4	1,810
1935.....	15,600	835	13,020	8.2	1,063						

See footnotes at end of table.

TABLE 1.—Acreage, yield per acre, production, price per pound, and crop value of tobacco, total in the United States, by classes, by types, and by types within States, 1933-37—Continued

DARK AIR-CURED, TYPE 35, INDIANA											
Year	Acreage	Yield per acre	Production	Price per pound	Crop value ¹	Year	Acreage	Yield per acre	Production	Price per pound	Crop value ²
	Acres	Pounds	1,000 pounds	Cents	1,000 dollars		Acres	Pounds	1,000 pounds	Cents	1,000 dollars
1933.....	1,260	810	972	4.2	41	1936.....	309	700	210	12.0	25
1934.....	700	850	565	5.4	31	1937 ³	800	850	510	7.0	35
1935.....	500	875	438	7.9	35						
DARK AIR-CURED, TYPE 35, KENTUCKY											
1933.....	19,000	780	14,820	7.0	1,037	1936.....	12,500	725	9,062	16.6	1,504
1934.....	17,500	900	15,750	7.0	1,052	1937 ³	23,050	915	21,045	7.4	1,537
1935.....	12,400	835	10,354	8.1	830						
DARK AIR-CURED, TYPE 35, TENNESSEE											
1933.....	2,700	790	2,133	6.1	130	1936.....	2,000	765	1,530	15.5	237
1934.....	3,060	865	2,595	6.5	165	1937 ³	3,500	875	3,062	7.1	217
1935.....	2,700	825	2,228	8.5	180						
DARK AIR-CURED, TYPE 36, KENTUCKY											
1933.....	15,000	740	11,100	7.9	577	1936.....	16,000	700	11,200	14.4	1,613
1934.....	21,000	890	18,690	8.1	1,417	1937 ³	22,000	900	19,800	9.0	1,732
1935.....	18,000	845	15,210	7.3	1,110						
DARK AIR-CURED, TYPE 37, VIRGINIA											
1933.....	2,800	720	2,016	8.5	171	1936.....	3,300	780	2,574	15.1	389
1934.....	3,400	800	2,720	9.7	264	1937 ³	3,800	785	2,983	8.9	265
1935.....	3,100	900	2,790	11.0	307						
OTHER THAN CIGAR LEAF, TYPES 11-37											
1933.....	1,668,100	775	1,292,531	13.1	169,703	1936.....	1,365,100	775	1,0574,72	24.0	253,879
1934.....	1,221,700	925	1,068,393	21.6	212,417	1937 ³	1,645,300	880	1,4475,93	20.7	299,606
1935.....	1,369,200	883	1,209,212	18.5	233,409						
TOTAL CIGAR FILLER, TYPES 41-45											
1933.....	36,200	945	34,212	5.4	1,841	1936.....	37,500	1,251	47,276	11.0	5,187
1934.....	31,800	1,200	38,150	9.0	3,450	1937 ³	40,700	1,120	45,600	9.9	4,329
1935.....	37,800	1,238	46,791	9.7	4,516						
CIGAR FILLER, TYPE 41, PENNSYLVANIA											
1933.....	22,000	975	21,450	5.0	1,072	1936.....	23,000	1,450	33,350	11.5	3,835
1934.....	17,700	1,200	21,240	9.3	1,975	1937 ³	23,500	1,220	28,670	10.4	2,982
1935.....	20,500	1,375	28,188	11.0	3,101						
CIGAR FILLER, TYPES 42-44											
1933.....	14,100	899	12,680	6.0	760	1936.....	14,000	940	13,160	9.5	1,250
1934.....	13,600	1,200	16,320	8.6	1,404	1937 ³	16,100	975	15,698	8.8	1,361
1935.....	16,200	1,075	17,415	7.2	1,254						

See footnotes at end of table.

TABLE 1.—Acreage, yield per acre, production, price per pound, and crop value of tobacco, total in the United States, by classes, by types, and by types within States, 1933-37—Continued

CIGAR FILLER, TYPES 42-44, OHIO

Year	Acreage	Yield per acre	Production	Price per pound	Crop value	Year	Acreage	Yield per acre	Production	Price per pound	Crop value
	<i>Acres</i>	<i>Pounds</i>	<i>1,000 pounds</i>	<i>Cents</i>	<i>1,000 dollars</i>		<i>Acres</i>	<i>Pounds</i>	<i>1,000 pounds</i>	<i>Cents</i>	<i>1,000 dollars</i>
1933.....	14,000	900	12,600	0.0	750	1936.....	14,000	940	13,160	9.5	1,250
1934.....	13,600	1,208	16,320	8.6	1,431	1937 ¹	16,100	975	15,698	8.8	1,381
1935.....	16,200	1,075	17,415	7.2	1,254						

CIGAR FILLER, TYPES 42-44, INDIANA

1933.....	100	800	80	5.5	4						
-----------	-----	-----	----	-----	---	--	--	--	--	--	--

CIGAR FILLER, TYPE 45

1933.....	100	825	82	11.0	9	1936.....	900	950	760	13.5	102
1934.....	500	1,180	590	12.0	71	1937 ¹	1,100	1,120	1,232	13.5	166
1935.....	1,100	1,082	1,190	13.5	161						

CIGAR FILLER, TYPE 45, GEORGIA

1933.....	0		0		0	1936.....	400	950	380	13.5	51
1934.....	200	1,150	230	12.0	28	1937 ¹	400	1,120	448	13.5	60
1935.....	400	1,050	420	13.5	57						

CIGAR FILLER, TYPE 45, FLORIDA

1933.....	100	825	82	11.0	9	1936.....	400	950	380	13.5	51
1934.....	300	1,200	360	12.0	43	1937 ¹	700	1,120	784	13.5	106
1935.....	700	1,100	770	13.5	104						

TOTAL CIGAR BINDER, TYPES 51-55

1933.....	27,800	1,370	38,096	8.5	3,295	1936.....	26,400	1,550	41,168	14.7	6,049
1934.....	18,000	1,545	27,606	12.1	3,364	1937 ¹	35,600	1,439	51,224	13.3	6,817
1935.....	22,100	1,609	33,355	12.8	4,255						

CIGAR BINDER, TYPE 51

1933.....	7,400	1,501	11,106	13.0	1,444	1936.....	7,500	1,700	12,751	20.5	2,614
1934.....	5,300	1,700	9,010	17.0	1,532	1937 ¹	9,100	1,540	14,016	15.2	2,131
1935.....	6,300	1,700	10,710	18.5	1,981						

CIGAR BINDER, TYPE 51, MASSACHUSETTS

1933.....	200	1,530	306	13.0	40	1936.....	100	1,710	171	20.5	35
1934.....	100	1,700	170	17.0	29	1937 ¹	100	1,500	156	15.2	24
1935.....	100	1,700	170	18.5	31						

CIGAR BINDER, TYPE 51, CONNECTICUT

1933.....	7,200	1,500	10,800	13.0	1,404	1936.....	7,400	1,700	12,580	20.5	2,579
1934.....	5,300	1,700	8,940	17.0	1,503	1937 ¹	9,000	1,540	13,560	15.2	2,107
1935.....	6,200	1,700	10,540	18.5	1,950						

See footnotes at end of table.

TABLE 1.—Acreage, yield per acre, production, price per pound, and crop value of tobacco, total in the United States, by classes, by types, and by types within States, 1933-37—Continued

CIGAR BINDER, TYPE 52

Year	Acreage	Yield per acre	Production	Price per pound	Crop value	Year	Acreage	Yield per acre	Production	Price per pound	Crop value
	<i>Acres</i>	<i>Pounds</i>	<i>1,000 pounds</i>	<i>Cents</i>	<i>1,000 dollars</i>		<i>Acres</i>	<i>Pounds</i>	<i>1,000 pounds</i>	<i>Cents</i>	<i>1,000 dollars</i>
1933.....	6,700	1,492	9,994	9.7	970	1936.....	4,960	1,689	8,270	17.9	1,478
1934.....	3,692	1,650	5,940	15.6	827	1937.....	6,600	1,542	10,178	16.3	1,660
1935.....	4,100	1,634	6,700	17.4	1,165						

CIGAR BINDER, TYPE 52, MASSACHUSETTS

1933.....	3,900	1,500	5,850	9.5	556	1936.....	3,100	1,700	5,270	17.6	922
1934.....	2,300	1,650	3,795	15.5	588	1937.....	4,600	1,530	7,038	16.0	1,128
1935.....	2,600	1,625	4,225	17.2	727						

CIGAR BINDER, TYPE 52, CONNECTICUT

1933.....	2,800	1,480	4,144	10.0	414	1936.....	1,800	1,670	3,068	18.5	559
1934.....	1,300	1,650	2,145	15.8	330	1937.....	2,000	1,670	3,140	17.0	534
1935.....	1,500	1,650	2,475	17.7	438						

CIGAR BINDER, TYPE 53

1933.....	800	1,280	1,024	4.2	43	1936.....	800	1,369	1,095	10.8	116
1934.....	300	1,417	425	8.2	35	1937.....	1,100	1,335	1,468	10.1	148
1935.....	500	1,380	600	10.3	71						

CIGAR BINDER, TYPE 53, NEW YORK

1933.....	500	1,250	325	4.0	25	1936.....	600	1,325	795	10.5	83
1934.....	200	1,400	250	7.5	21	1937.....	900	1,275	1,148	9.9	114
1935.....	300	1,300	390	10.0	39						

CIGAR BINDER, TYPE 53, PENNSYLVANIA

1933.....	300	1,330	399	4.5	18	1936.....	200	1,500	300	11.0	33
1934.....	100	1,450	145	9.5	14	1937.....	200	1,600	320	10.0	34
1935.....	200	1,500	300	10.5	32						

CIGAR BINDER, TYPE 54, WISCONSIN

1933.....	8,400	1,250	10,500	5.5	578	1936.....	7,200	1,530	11,016	8.0	881
1934.....	5,200	1,380	7,176	6.0	431	1937.....	11,000	1,320	14,520	10.5	1,526
1935.....	6,600	1,400	8,400	6.6	554						

CIGAR BINDER, TYPE 55

1933.....	4,500	1,215	5,472	4.8	260	1936.....	6,000	1,338	8,030	12.0	960
1934.....	3,600	1,460	5,255	8.4	439	1937.....	7,800	1,416	11,042	12.3	1,353
1935.....	5,200	1,318	6,855	7.1	484						

CIGAR BINDER, TYPE 55, WISCONSIN

1933.....	4,200	1,235	5,187	4.8	249	1936.....	5,800	1,350	7,830	12.0	940
1934.....	3,400	1,475	5,015	8.5	426	1937.....	7,400	1,430	10,582	12.3	1,302
1935.....	5,000	1,325	6,625	7.1	470						

See footnotes at end of table.

TABLE 1.—Acreage, yield per acre, production, price per pound, and crop value of tobacco, total in the United States, by classes, by types, and by types within States, 1933-37—Continued

CIGAR BINDER, TYPE 55, MINNESOTA

Year	Acreage	Yield per acre	Production	Price per pound	Crop value	Year	Acreage	Yield per acre	Production	Price per pound	Crop value
	Acres	Pounds	1,000 pounds	Cents	1,000 dollars		Acres	Pounds	1,000 pounds	Cents	1,000 dollars
1933.....	300	950	285	4.0	11	1936.....	200	1,000	200	9.9	30
1934.....	200	1,200	240	5.5	13	1937.....	400	1,150	400	11.0	61
1935.....	200	1,150	230	6.0	14						

TOTAL CIGAR WRAPPER, TYPES 61-62

1933.....	6,000	1,010	6,060	57.6	3,491	1936.....	9,000	1,045	9,418	82.6	7,730
1934.....	7,000	1,040	7,280	75.1	5,465	1937.....	10,000	899	8,983	87.2	7,841
1935.....	8,000	974	7,795	73.7	6,211						

CIGAR WRAPPER, TYPE 61

1933.....	4,700	1,032	4,850	61.0	3,104	1936.....	6,400	1,055	6,753	88.0	5,942
1934.....	5,000	1,100	5,500	80.0	4,400	1937.....	7,200	808	6,463	92.0	5,951
1935.....	5,700	1,004	5,725	85.0	4,856						

CIGAR WRAPPER, TYPE 61, MASSACHUSETTS

1933.....	900	1,040	935	64.0	599	1936.....	1,100	1,050	1,188	88.0	1,045
1934.....	900	1,100	990	80.0	792	1937.....	1,200	940	1,128	92.0	1,039
1935.....	1,000	1,025	1,025	85.0	871						

CIGAR WRAPPER, TYPE 61, CONNECTICUT

1933.....	2,800	1,030	3,914	61.0	2,565	1936.....	5,300	1,050	5,565	88.0	4,897
1934.....	4,100	1,100	4,510	80.0	3,563	1937.....	5,000	890	5,340	92.0	4,913
1935.....	4,700	1,000	4,700	85.0	3,985						

CIGAR WRAPPER, TYPE 62

1933.....	1,300	931	1,210	32.0	387	1936.....	2,600	1,025	2,665	69.0	1,838
1934.....	2,000	890	1,780	60.0	1,069	1937.....	2,800	900	2,520	75.0	1,890
1935.....	2,300	900	2,070	65.0	1,345						

CIGAR WRAPPER, TYPE 62, GEORGIA

1933.....	200	1,100	220	32.0	70	1936.....	600	1,025	615	68.0	424
1934.....	400	800	350	60.0	214	1937.....	700	900	630	75.0	472
1935.....	200	900	180	65.0	117						

CIGAR WRAPPER, TYPE 62, FLORIDA

1933.....	1,100	900	990	32.0	317	1936.....	2,000	1,025	2,050	69.0	1,414
1934.....	1,000	800	1,424	60.0	854	1937.....	2,100	900	1,890	75.0	1,418
1935.....	2,100	900	1,890	65.0	1,228						

CIGAR LEAF, TYPES 41-62

1933.....	70,000	1,120	78,368	11.0	8,627	1936.....	73,200	1,337	97,856	19.4	19,016
1934.....	59,800	1,289	73,236	16.8	12,282	1937.....	86,300	1,226	105,612	18.1	19,187
1935.....	67,900	1,295	87,943	17.0	14,982						

See footnotes at end of table.

TABLE 1.—Acreage, yield per acre, production, price per pound, and crop value of tobacco, total in the United States, by classes, by types, and by types within States, 1933-37—Continued

MISCELLANEOUS DOMESTIC, TYPES 71-72

Year	Acreage	Yield per acre	Production	Price per pound	Crop value ¹	Year	Acreage	Yield per acre	Production	Price per pound	Crop value ¹
	Acres	Pounds	1,000 pounds	Cents	1,000 dollars		Acres	Pounds	1,000 pounds	Cents	1,000 dollars
1933.....	300	773	232	8.2	19						

MISCELLANEOUS DOMESTIC, TYPE 71, OHIO

1933.....	200	950	190	4.7	9						
-----------	-----	-----	-----	-----	---	--	--	--	--	--	--

MISCELLANEOUS DOMESTIC, TYPE 72, LOUISIANA

1933.....	100	425	42	23.0	10						
-----------	-----	-----	----	------	----	--	--	--	--	--	--

¹ Crop value represents production multiplied by average price per pound. The term is used to avoid confusion with "income" as shown on a calendar-year basis in table 11 and in the multifold publication, Income Parity for Agriculture, pt. I, sec. 2.

² Pounds of types not marketed is included as follows: Fire-cured 6,500,000, Burley 16,000,000, and dark air-cured 2,000,000.

³ Subject to revision.

TABLE 2.—Acreage, yield per acre, production, price per pound, and crop value of tobacco, by States, 1933-37

MASSACHUSETTS

Year	Acreage	Yield per acre	Production	Price per pound	Crop value ¹	Year	Acreage	Yield per acre	Production	Price per pound	Crop value ¹
	Acres	Lb.	1,000 lb.	Ct.	1,000 dol.		Acres	Lb.	1,000 lb.	Ct.	1,000 dol.
1933.....	5,000	1,418	7,092	10.8	1,155	1936.....	4,300	1,542	6,629	30.2	2,002
1934.....	3,300	1,502	4,955	28.4	1,469	1937 ²	5,900	1,411	8,322	20.3	2,188
1935.....	3,700	1,465	5,420	30.1	1,620						

CONNECTICUT

1933.....	13,600	1,367	18,658	22.9	4,323	1936.....	14,500	1,450	21,151	38.0	8,037
1934.....	10,600	1,462	15,405	35.2	5,459	1937 ²	17,000	1,314	22,540	33.8	7,554
1935.....	12,400	1,429	17,715	36.0	6,383						

NEW YORK

1933.....	500	1,250	625	4.0	25	1936.....	600	1,325	795	10.5	83
1934.....	200	1,400	280	7.5	21	1937 ²	900	1,275	1,148	9.9	114
1935.....	390	1,300	390	10.0	30						

PENNSYLVANIA

1933.....	22,300	980	21,840	5.0	1,090	1936.....	23,200	1,450	33,650	11.5	3,868
1934.....	17,800	1,201	21,385	9.3	1,989	1937 ²	23,700	1,223	28,990	10.4	3,010
1935.....	20,700	1,376	28,488	11.0	3,133						

See footnotes at end of table.

TABLE 2.—*Acres, yield per acre, production, price per pound, and crop value of tobacco, by States, 1933-37—Continued*

OHIO

Year	Acres	Yield per acre	Production	Price per pound	Crop value	Year	Acres	Yield per acre	Production	Price per pound	Crop value
	<i>Acres</i>	<i>Lb.</i>	<i>1,000 lb.</i>	<i>Ct.</i>	<i>1,000 dol.</i>		<i>Acres</i>	<i>Lb.</i>	<i>1,000 lb.</i>	<i>Ct.</i>	<i>1,000 dol.</i>
1933.....	33,700	831	28,000	7.7	2,164	1936.....	24,500	876	21,455	15.1	3,241
1934.....	24,400	1,052	25,652	11.0	2,764	1937 ¹	31,500	926	29,173	13.4	3,901
1935.....	25,200	946	23,850	9.6	2,200						

INDIANA

1933.....	13,600	710	9,602	7.8	761	1936.....	5,700	700	3,900	27.0	1,076
1934.....	8,500	850	7,225	14.2	962	1937 ²	13,000	860	11,690	18.7	2,163
1935.....	7,630	806	6,580	17.7	1,165						

WISCONSIN

1933.....	12,600	1,245	15,687	6.3	827	1936.....	13,000	1,450	18,840	9.7	1,821
1934.....	8,600	1,418	12,191	7.0	857	1937 ²	18,400	1,364	25,102	11.3	2,827
1935.....	11,000	1,366	15,025	6.8	1,024						

MINNESOTA

1933.....	300	950	285	4.0	11	1936.....	200	1,000	200	9.9	20
1934.....	200	1,200	240	5.5	13	1937 ²	400	1,150	460	11.0	51
1935.....	200	1,150	230	6.0	14						

MISSOURI

1933.....	8,200	915	7,503	9.7	729	1936.....	4,000	730	2,920	32.0	934
1934.....	4,300	690	2,967	6.9	103	1937 ²	6,500	900	5,850	24.0	1,404
1935.....	4,100	950	3,895	12.2	475						

KANSAS

1933.....	600	810	480	10.8	52	1936.....	200	725	145	25.0	36
1934.....	300	770	231	8.8	19	1937 ²	500	850	425	21.0	89
1935.....	300	850	255	12.2	31						

MARYLAND

1933.....	37,000	690	22,200	17.8	3,952	1936.....	37,533	821	30,750	25.4	7,819
1934.....	36,400	720	23,208	17.5	4,550	1937 ²	36,000	700	25,200	22.0	5,544
1935.....	37,000	775	28,675	20.0	5,735						

VIRGINIA

1933.....	127,680	737	94,054	12.6	11,451	1936.....	125,109	773	96,731	21.3	20,849
1934.....	103,400	755	81,185	24.0	13,453	1937 ²	139,830	767	107,270	19.4	20,830
1935.....	119,900	874	104,765	17.9	18,785						

WEST VIRGINIA

1933.....	0,700	645	4,322	11.0	475	1936.....	2,433	675	1,630	31.2	505
1934.....	2,800	610	1,762	16.3	281	1937 ²	4,700	725	3,498	16.2	652
1935.....	2,400	605	1,596	17.1	273						

See footnotes at end of table.

TABLE 2.—Acreage, yield per acre, production, price per pound, and crop value of tobacco, by States, 1933-37—Continued

NORTH CAROLINA											
Year	Acreage	Yield per acre	Production	Price per pound	Crop value	Year	Acreage	Yield per acre	Production	Price per pound	Crop value
	<i>Acres</i>	<i>Lb.</i>	<i>1,000 lb.</i>	<i>Ct.</i>	<i>1,000 dol.</i>		<i>Acres</i>	<i>Lb.</i>	<i>1,000 lb.</i>	<i>Ct.</i>	<i>1,000 dol.</i>
1933.....	677,000	704	537,365	16.0	86,245	1936.....	507,000	760	457,375	23.0	105,017
1934.....	492,000	847	410,840	28.5	118,808	1937 ²	674,000	884	595,530	24.0	142,726
1935.....	617,700	935	577,435	20.3	117,443						
SOUTH CAROLINA											
1933.....	163,000	800	88,590	12.6	11,161	1936.....	90,000	815	73,350	19.9	14,597
1934.....	72,000	760	53,880	21.6	12,236	1937 ²	112,000	965	103,090	29.8	22,481
1935.....	96,000	935	89,760	18.8	10,876						
GEORGIA											
1933.....	66,000	871	57,460	11.4	6,539	1936.....	80,000	970	83,445	21.3	17,789
1934.....	51,100	629	32,148	19.1	6,144	1937 ²	80,000	931	75,013	20.0	15,023
1935.....	72,600	950	69,000	18.9	13,033						
FLORIDA											
1933.....	6,200	776	4,772	16.1	770	1936.....	10,400	926	9,630	31.7	3,049
1934.....	6,800	787	5,192	30.4	1,570	1937 ²	19,000	850	16,786	26.8	4,502
1935.....	9,800	886	8,680	27.0	2,393						
KENTUCKY											
1933.....	446,000	710	321,410	10.1	32,570	1936.....	304,700	706	210,438	20.2	63,199
1934.....	323,000	840	271,253	14.0	36,822	1937 ²	469,500	804	366,160	17.0	64,477
1935.....	291,000	779	226,718	15.4	34,910						
TENNESSEE											
1933.....	155,200	843	130,883	10.4	13,610	1936.....	93,000	810	76,205	25.2	19,167
1934.....	113,000	881	99,509	12.7	12,664	1937 ²	137,000	894	122,452	18.8	19,331
1935.....	105,200	843	88,678	14.4	12,767						
LOUISIANA											
1933.....	100	425	42	23.0	10						

¹ Crop value represents production multiplied by average price per pound. The term is used to avoid confusion with "income" as shown on a calendar-year basis in table 11 and in the multilith publication, Income Parity for Agriculture, pt. 1, sec. 2.

² Subject to revision.

³ Production in 1934 includes poundage not marketed.

TABLE 3.—Production of tobacco in specified countries, 1933-37

Country	Year beginning July—				
	1933	1934	1935	1936	1937 ¹
	<i>1,000 pounds</i>	<i>1,000 pounds</i>	<i>1,000 pounds</i>	<i>1,000 pounds</i>	<i>1,000 pounds</i>
Algeria.....	28,825	40,000	41,050	38,678	38,877
Argentina.....	22,302	52,348	33,563	23,114	17,224
Belgium.....	14,077	16,262	17,073	13,304	12,630
Brazil.....	216,446	224,461	191,573	205,991
Bulgaria.....	53,915	46,684	62,058	93,097	69,054
Canada.....	44,004	38,734	54,473	40,084	71,852
China ²	1,388,678	1,326,940	1,392,866	1,306,945	1,638,679
Chosen.....	36,494	33,901	48,327	45,473	59,163
Cuba.....	36,865	46,254	42,446	42,073	55,398
Czechoslovakia.....	25,965	30,165	30,051	33,229	30,981
France.....	62,675	87,151	63,460	86,629	77,000
French Indochina.....	29,652	29,669	32,187	30,864
Germany.....	64,880	76,897	74,946	72,560	68,343
Greece.....	129,985	92,108	101,549	176,593	149,624
Hungary.....	52,690	40,124	47,269	59,327	44,974
India ³	1,256,640	1,432,160	1,458,240	1,108,397
Italy.....	97,884	100,089	101,987	92,968	80,389
Japan.....	146,694	145,452	142,262	133,356	149,592
Java and Madura ⁴	84,266	102,409	82,128	39,697
Mexico.....	21,592	26,184	26,598	20,881
Philippine Islands.....	62,042	72,041	63,144	71,050
Poland.....	15,932	14,747	24,029	23,753	30,035
Puerto Rico.....	25,000	22,500	26,000	27,000
Rumania.....	13,844	13,019	28,737	33,218	28,669
Southern Rhodesia.....	26,792	21,200	22,402	23,049
Sumatra.....	28,812	28,357	28,491	30,220
Turkey.....	88,510	78,656	79,375	90,208	138,892
Union of Soviet Socialist Republics.....	326,766	379,349	535,500	698,478	492,777
United States.....	1,371,131	1,081,629	1,267,155	1,155,328	1,553,405
Yugoslavia.....	19,292	13,336	20,389	30,649	54,674
Estimated World ⁵	6,066,000	6,076,000	6,406,000

¹ The year beginning July includes the harvesting season in both Northern and Southern Hemispheres. In Northern Hemisphere, data for 1933, for example, are for crops harvested in summer and fall of 1933; in Southern Hemisphere they are for crops harvested in spring of 1934. For many countries bordering on the Equator, harvest started late in 1933 and was completed in early months of 1934. Countries listed in this table produce approximately 95 percent of the tobacco of the world.

² Preliminary. Data for earlier years may be revised on basis of later information.

³ Data shown are for 20 Provinces only, but missing data are of slight importance.

⁴ British India and reporting native States.

⁵ Exclusive of Burma, which normally produces about 100,000,000 pounds, and which is included in other years shown in this table.

⁶ Native production bought up by European estates from natives on estates plus official estimate of exports of native production (krossok) produced off estates.

⁷ Including China.

Compiled from official sources, International Institute of Agriculture, and reports of United States consuls, commercial attachés, agricultural attachés, and commodity specialists in foreign countries.

TABLE 4.—Production of tobacco by classes in specified countries, 1933-37¹

Country	Year beginning July—				
	1933	1934	1935	1936	1937 ²
	<i>1,000 pounds</i>	<i>1,000 pounds</i>	<i>1,000 pounds</i>	<i>1,000 pounds</i>	<i>1,000 pounds</i>
Argentina.....	335	583
Australia ³	4,340	3,113	5,567	4,060
Canada.....	27,215	22,103	35,199	24,565	54,094
China ⁴	149,000	146,000	163,000	180,000	210,000
Chosen.....	5,788	7,055	7,093	7,412	10,163
India ⁵	11,000	13,500	16,400	19,500	36,000
Japan.....	40,271	44,025	51,286	48,893	62,163
Manchuria.....	2,506	3,000	3,500	3,800	5,282
Nyasaland.....	2,608	1,493	2,109	2,000	2,100
Southern Rhodesia.....	26,225	19,506	20,709	20,344	25,000
Taiwan.....	629	1,076	1,262	1,936	2,885
Union of South Africa.....	1,360	1,800	2,200	3,000
United States.....	733,379	556,780	811,195	682,850	854,882
Total, reporting countries.....	1,093,344	814,052	1,119,492	999,285

See footnotes at end of table.

TABLE 4.—Production of tobacco by classes in specified countries, 1933-37—Con.

Country	FIRE-CURED				
	Year beginning July—				
	1933 1,000 pounds	1934 1,000 pounds	1935 1,000 pounds	1936 1,000 pounds	1937 ¹ 1,000 pounds
Argentina.....	1,115	2,817	1,678	1,056	1,033
Canada ¹	4,009	6,350	5,282	8,933	4,255
Italy ¹	64,771	57,404	58,493	48,595	46,990
Japan.....	2,341	2,218	2,001	1,858	1,723
Nyasaland.....	12,194	10,789	14,295	10,790	11,900
Southern Rhodesia.....	835	951	970	1,354
United States.....	128,398	132,868	117,399	99,686	117,380
Total, reporting countries.....	213,663	213,207	200,124	189,812
DARK AIR-CURED					
Algeria.....	28,825	49,060	41,650	38,678	38,877
Argentina.....	17,173	40,308	25,841	17,580	11,508
Belgium.....	14,077	10,282	17,078	13,304	12,630
Brazil.....	98,000	97,286	71,423	95,465
Czechoslovakia.....	18,175	27,038	25,243	30,752	28,057
France.....	62,075	87,181	83,460	80,029	77,000
Germany.....	64,889	76,897	74,946	72,500	68,343
Hungary.....	36,537	33,838	42,608	44,888	42,000
Italy ¹	2,153	1,400	1,464	962	805
Nyasaland.....	354	122	81	1,250	1,800
Poland.....	1,692	2,140	5,910	5,079	9,184
Rumania.....	3,874	3,920	9,255	10,235	4,100
Southern Rhodesia.....	38	6	33	6
Spain.....	10,003	16,248	15,541
Sweden.....	1,292	1,083	1,287	1,385	1,001
Switzerland.....	2,447	3,329	2,928	1,192	1,213
Union of South Africa.....	13,865	19,771	19,359	19,200
United States.....	31,041	40,350	31,020	24,676	47,400
Yugoslavia.....	2,704	2,057	3,234	6,654	7,778
Total, reporting countries.....	425,814	518,852	471,488	405,194
DARK SUN-CURED					
China.....	97,000	93,000	98,000	98,000	115,000
Chosen.....	9,156	8,018	12,297	11,312	13,708
India ^{1, 2}	692,680	639,833	769,144	732,336	611,717
Japan.....	61,406	58,177	52,493	48,735	45,202
Manchuria.....	2,008	1,006	500	1,500	1,600
Taiwan.....	3,248	3,632	3,215	2,940	3,104
Total, reporting countries.....	885,490	794,660	935,610	894,553
LIGHT AIR-CURED					
Argentina.....	4,122	7,329	4,600	3,230	2,697
Brazil ^{1, 2}	69,378	71,583	70,547	75,804
Canada ^{1, 2}	9,651	7,071	10,540	9,762	7,000
Italy ¹	1,683	7,001	7,777	9,786	11,859
Japan.....	42,876	46,431	36,480	33,870	31,414
United States.....	399,713	278,395	249,598	256,380	427,931
Total, reporting countries.....	626,263	413,310	379,650	382,752
LIGHT SUN-CURED					
China.....	587,000	563,000	575,000	565,000	660,000
Chosen.....	21,670	18,883	28,907	26,710	32,292
India ^{1, 2}	237,815	289,807	272,332	221,775
Total, reporting countries.....	846,385	871,755	876,299	813,491
MAKHORKA					
Poland.....	9,367	48,319	10,527	9,620	11,884
Union of Soviet Socialist Republics.....	205,733	235,752	336,105	383,341	328,783
Total, reporting countries.....	215,090	234,101	346,632	392,961	340,667
SEMIORIENTAL					
Argentina.....	7,790	2,527	4,808	2,477	75
Czechoslovakia.....	5,516	4,992	4,686	5,439	2,324
Hungary.....	29,254	33,692	34,313	33,766	5,937
Italy ¹	4,883	4,252	8,183	8,154	32,774
Poland.....	9,250	8,682	18,746	22,271	8,967
Rumania.....	4,195	4,217	5,000	12,172	23,589
Yugoslavia.....	10,212
Total, reporting countries.....	60,880	58,172	75,636	84,241	92,885

See footnotes at end of table.

TABLE 4.—Production of tobacco by classes in specified countries, 1933-37—Con.

Country	Year beginning July—				
	1933	1934	1935	1936	1937 ¹
	1,000 pounds	1,000 pounds	1,000 pounds	1,000 pounds	1,000 pounds
Bulgaria.....	53,915	46,684	62,658	93,997	69,054
Greece.....	120,985	92,108	101,549	178,503	140,624
Rumania.....	711	517	730	712	471
Southern Rhodesia.....	694	733	684	745
Turkey.....	88,510	78,656	70,375	90,208	138,892
Union of South Africa.....	175	460	1,250	800
Union of Soviet Socialist Republics ¹¹	121,022	153,594	197,395	225,137	163,945
Yugoslavia ¹²	7,406	7,000	15,263	22,632	27,723
Total, reporting countries.....	393,418	370,752	468,310	620,634

CIGAR LEAF					
	1933	1934	1935	1936	1937 ¹
Argentina.....	4,892	4,204	4,345	882	1,421
Brazil ⁴	53,008	55,592	49,603	34,722
Canada.....	4,029	2,310	3,443	4,824	5,852
China ^{5,13}	555,000	531,000	557,000	554,000	655,000
Cuba ¹⁴	36,865	46,204	42,440	42,073	55,398
India ¹⁵	376,992	459,649	437,472	305,568
Java and Madura:					
Filler ¹⁷	45,373	60,708	53,726	57,232
Wrapper ¹⁸	38,887	41,701	28,492	32,465
Philippine Islands ¹⁹	92,042	72,041	63,144	71,056
Puerto Rico ¹⁹	25,000	22,500	26,000	27,000
Sumatra: Wrapper ²⁰	28,812	28,357	28,401	30,229
Taiwan.....	8	11	10	9	11
United States:					
Filler.....	34,212	38,150	46,793	47,270	45,600
Binder.....	38,690	27,806	33,355	51,168	51,224
Wrapper.....	6,060	7,280	7,795	9,418	8,988
Total, reporting countries.....	1,335,336	1,395,463	1,370,025	1,317,016

¹ The year beginning July includes harvesting season in both Northern and Southern Hemispheres. In Northern Hemisphere, data for 1933, for example, are for crops harvested in summer and fall of 1933; in Southern Hemisphere they are for crops harvested in spring of 1934. For many countries bordering on the Equator, harvest started late in 1933 and was completed in the early months of 1934. Types shown for each country do not in all cases add to production of that country (table 3). For some monopoly countries, the only available data for type production are reported in redried weight, whereas the official estimate of total production is undried weight, and miscellaneous types, component parts of the official totals, are not included in this table. For the Union of South Africa, production by types appears to include estimates of native production, whereas official totals include European production only. Two of the classifications have not been previously used, namely, dark sun-cured and light sun-cured. These tobaccos were previously included in the air-cured groups. The dark sun-cured group includes native tobaccos used principally for smoking tobacco and cigarettes with mouth-pieces in the Japanese Empire, and for cheroots, cigars, and chewing tobacco in India and for cigars in China. The light sun-cured tobacco is very different in appearance, due to its bright color, and appears to be used mainly in cigarettes.

² Preliminary. Earlier data may be revised on the basis of later information.

³ Includes some air-cured.

⁴ Estimated.

⁵ Fire-cured and dark air-cured, a part of which was reported as large pipe and small pipe.

⁶ Undried weight, analogous to farm-sales weight. Not comparable with previous years, data for which were approximately equivalent to redried weight.

⁷ Redried weight. Includes nicotine tobacco for previous years as follows: 1926, 538,000 pounds; 1927, 661,000 pounds; 1928, 777,000 pounds; 1929, 1,015,000 pounds; 1930, 604,000 pounds; 1931, 1,041,000 pounds; 1932, 1,250,000 pounds.

⁸ Redried weight.

⁹ Includes dark air-cured and pit-cured.

¹⁰ Revised estimates not comparable with data for previous years. Types heretofore classified as air-cured are principally sun-cured.

¹¹ Includes fine-cured.

¹² Burley.

¹³ Includes small quantities of light air-cured.

¹⁴ Includes small quantities of bakewell.

¹⁵ Cigar types in China are used principally for pipe tobacco.

¹⁶ Wrapper and filler.

¹⁷ Filler and smoking grades; data incomplete as the actual production of native krossok is not known.

¹⁸ Wrapper and binder.

¹⁹ Mostly filler.

²⁰ Includes small quantities of cut tobacco grades grown on the Sumatra west coast.

Compiled from official sources, reports of United States consuls, commercial attachés, agricultural attachés, and commodity specialists in foreign countries.

TABLE 5.—Weekly average prices per 100 pounds of tobacco, by types and grades, on representative markets, crop of 1937¹

FLUE-CURED, TYPE 11 (a)

United States standard grade ²	Oct. 8	Oct. 15	Oct. 22	Nov. 5	Nov. 12	Nov. 19	Nov. 24	Dec. 3	Dec. 10	Dec. 15	Jan. 14	Jan. 21	Jan. 28	Range		Season average
														Low	High	
Leaf:																
B2F			\$40.00	\$39.00	\$38.00	\$35.00	\$36.00	\$35.00	\$34.00	\$33.00	\$32.00	\$32.00		\$32.00	\$40.00	\$35.00
B3F			32.00	31.00	31.00	27.00	27.00	26.00	25.00	23.50	26.00	24.00	\$25.00	23.50	32.00	27.00
B4F			19.50	19.50	19.00	15.50	14.75	15.00	15.00	12.00	14.25	14.00	14.50	12.00	19.50	15.00
B5F				8.75	9.75	9.50	7.50	7.25	7.75	7.00	6.75	5.50	5.75	5.50	9.75	7.00
Cutters:																
C2F																43.00
C3F	\$43.00		42.00	40.00		37.00						35.00		35.00	41.00	39.00
C4F	40.00	40.00	40.00	38.00					34.00					34.00	40.00	38.00
C5F		38.00	37.00											37.00	38.00	34.00
Lugs:																
X1F	38.00	38.00	38.00	38.00	36.00	39.00	35.00	36.00	35.00	34.00	33.00			33.00	38.00	36.00
X2F	33.00	33.00	33.00	34.00	33.00	32.00	29.00	31.00	30.00	28.00	30.00	28.00	28.00	28.00	34.00	31.00
X3F	27.00	25.00	28.00	29.00	27.00	24.00	22.50	25.00	24.00	21.50	21.50	20.50	19.50	19.50	29.00	24.50
X4F	17.50	15.00	17.00	18.50	19.50	10.00	14.50	16.00	14.75	14.00	14.75	13.00	13.00	13.00	19.50	10.00
X5F	9.50	7.50	7.50	9.75	10.25	8.50	8.00	8.25	7.75	8.00	7.75	7.50	7.75	7.50	10.25	8.00

FLUE-CURED, TYPE 11 (b)

United States standard grade ²	Sept. 22	Sept. 29	Oct. 6	Oct. 13	Oct. 20	Oct. 27	Nov. 3	Nov. 10	Nov. 17	Nov. 24	Dec. 2	Dec. 8	Dec. 15	Jan. 12	Jan. 19	Range		Season average
																Low	High	
Leaf:																		
B2L					\$43.00	\$42.00	\$42.00	\$39.00								\$38.00	\$43.00	\$41.00
B2F			\$40.00	\$42.00	41.00	43.00	40.00	38.00	\$41.00	\$37.00	\$40.00	\$40.00				37.00	43.00	40.00
B3L		\$35.00	36.00	39.00	38.00	37.00	35.00	34.00	35.00	33.00						33.00	39.00	36.00
B3F	\$33.00	34.00	33.00	35.00	34.00	36.00	34.00	33.00	32.00	31.00	31.00	31.00	\$31.00	\$31.00	\$34.00	31.00	36.09	33.00
B4L				29.00	30.00	33.00	30.00	28.00	30.00	27.00						27.00	33.00	30.00
B4F	26.00	24.50	23.50	27.00	27.00	28.00	26.00	24.00	24.50	23.00	23.00	25.00	24.00	23.50	27.00	23.00	28.00	25.00
B5L				21.50	19.50	21.00	23.00									19.50	23.00	20.50
B5F	15.50	16.00	14.75	15.50	17.00	16.50	17.00	14.75	14.00	14.25	13.50	14.75	15.50	13.25	15.50	13.25	17.00	15.50
Cutters:																		
C2L																		50.00
C2F																	49.00	
C3L		42.00	44.00	46.00	45.00	45.00	44.00	42.00								42.00	46.00	44.00
C3F			44.00	46.00	44.00	47.00	44.00									44.00	47.00	44.00
C4L	40.00	41.00	42.00	44.00	42.00	42.00	40.00	38.00	38.00	37.00						37.00	44.00	41.00
C4F	39.00	40.00	41.00	41.00	42.00	42.00	39.00	38.00	38.00	36.00	38.00	36.00				36.00	42.00	40.00
C5L	38.00	39.00	40.00	40.00	40.00	40.00	38.00	36.00	36.00							36.00	40.00	38.00
C5F	34.00	38.00	38.00	39.00	39.00	39.00	36.00	35.00	35.00	33.00						33.00	39.00	37.00

See footnotes at end of table.

TABLE 5.—Weekly average prices per 100 pounds of tobacco, by types and grades, on representative markets, crop of 1937—Continued

FLUE-CURED, TYPE 11 (b)—Continued

United States standard grade ¹	Sept. 22	Sept. 29	Oct. 6	Oct. 13	Oct. 20	Oct. 27	Nov. 3	Nov. 10	Nov. 17	Nov. 24	Dec. 2	Dec. 8	Dec. 15	Jan. 12	Jan. 19	Range		Season average	
																Low	High		
Lugs:																			
X1L	\$39.00	\$40.00	\$40.00	\$40.00 ¹	\$41.00	\$40.00	\$38.00	\$37.00									\$37.00	\$41.00	\$40.00
X1F	38.00	39.00	39.00	40.00	40.00	40.00	38.00	37.00	\$36.00								36.00	40.00	39.00
X2L	37.00	38.00	38.00	38.00	38.00	38.00	36.00	35.00	35.00	\$33.00	\$34.00		\$34.00	\$34.00	\$34.00		33.00	38.00	37.00
X2F	35.00	37.00	36.00	37.00	37.00		35.00	34.00	33.00	32.00	32.00	\$32.00	32.00	32.00	33.00		32.00	37.00	36.00
X3L	33.00	33.00	33.00	34.00	34.00	34.00	32.00	29.00	30.00	23.00	29.00	28.00	29.00	30.00	30.00		28.00	34.00	32.00
X3F	30.00	32.00	30.00	32.00	33.00	32.00	30.00	28.00	28.00	27.00	27.00	27.00	26.00	28.00	29.00		26.00	33.00	30.00
X4L	25.00	23.50	23.50	25.00	25.00	21.50	23.00	22.50	21.50	21.00		22.00	22.00				21.00	25.00	23.00
X4F	20.50	21.50	20.00	21.50	22.50	23.00	20.00	18.50	18.00	17.00		16.00	18.50	16.00	19.00		16.00	23.00	20.00
X5L					14.00		12.00	13.00									12.00	14.00	13.00
X5F	8.50	9.25	9.25	9.50	10.25	10.50	10.00	9.50	9.25	9.25	9.00	9.25	9.50	10.50	9.25		8.50	10.50	9.50

FLUE-CURED, TYPE 12

United States standard grade ¹	Aug. 27	Sept. 2	Sept. 9	Sept. 16	Sept. 23	Sept. 30	Oct. 7	Oct. 14	Oct. 21	Oct. 28	Nov. 4	Nov. 11	Nov. 18	Nov. 24	Range		Season average	
															Low	High		
Leaf:																		
B2L			\$34.00	\$36.00	\$37.00	\$39.00	\$41.00	\$42.00	\$41.00	\$38.00	\$37.00	\$37.00	\$37.00	\$36.00		\$34.00	\$42.00	\$39.00
B2F			31.00	33.00	34.00	36.00	40.00	39.00	40.00	38.00	36.00	36.00	34.00			31.00	40.00	38.00
B3L			32.00	32.00	33.00	35.00	37.00	38.00	38.00	36.00	35.00	34.00	34.00	\$32.00		32.00	38.00	35.00
B3F			27.00	28.00	30.00	32.00	34.00	34.00	35.00	34.00	33.00	33.00	32.00	31.00	29.00	27.00	35.00	33.00
B4L			25.00	26.00	28.00	30.00	31.00	32.00	32.00	31.00	31.00	31.00	29.00	28.00	27.00	25.00	32.00	29.00
B4F		\$19.00	20.00	22.00	23.00	23.50	27.00	27.00	28.00	29.00	28.00	28.00	27.00	24.50	22.50	19.00	29.00	25.00
B5L		14.50	15.50	17.50	18.00	19.00	22.50	22.00	23.50	25.00	23.50	22.50	21.00	20.50		14.50	25.00	19.50
B5F		11.50	11.75	12.50	12.75	13.00	16.00	17.00	18.00	19.00	19.00	18.50	18.50	16.50	14.00	11.50	19.00	16.00
Cutters:																		
C2L						41.00	44.00	45.00	45.00	44.00						41.00	45.00	44.00
C2F						44.00	45.00	44.00	42.00							42.00	45.00	44.00
C3L	36.00		35.00	36.00	37.00	39.00	41.00	42.00	42.00	40.00	40.00	38.00	38.00	37.00		35.00	42.00	40.00
C3F			35.00	35.00	36.00	38.00	41.00	42.00	42.00	39.00	38.00	39.00	38.00	36.00		35.00	42.00	40.00
C4L	34.00	34.00	34.00	35.00	37.00	39.00	40.00	40.00	38.00	37.00	37.00	36.00	35.00	34.00	34.00	34.00	40.00	37.00
C4F	33.00	33.00	34.00	35.00	37.00	39.00	39.00	39.00	38.00	36.00	36.00	36.00	34.00	34.00	34.00	33.00	39.00	37.00
C5L	32.00	31.00	32.00	33.00	35.00	37.00	38.00	38.00	36.00	35.00	35.00	34.00	32.00			31.00	38.00	35.00
C5F	30.00	30.00	31.00	32.00	34.00	36.00	36.00	36.00	35.00	34.00	34.00	33.00	32.00	31.00		30.00	36.00	34.00

Lugs:																			
X1L	32.00	32.00	34.00	34.00	36.00	38.00	40.00	39.00	37.00	36.00	35.00	34.00	34.00	34.00	32.00	40.00	36.00		
X1F	31.00	32.00	33.00	33.00	36.00	37.00	38.00	38.00	37.00	36.00	35.00	33.00	33.00	33.00	31.00	31.00	38.00		
X2L	30.00	30.00	31.00	31.00	33.00	36.00	36.00	36.00	35.00	34.00	35.00	32.00	31.00	31.00	32.00	30.00	36.00		
X2F	28.00	28.00	30.00	30.00	32.00	34.00	34.00	35.00	34.00	34.00	32.00	31.00	31.00	30.00	28.00	28.00	35.00		
X3L	24.50	24.00	26.00	26.00	28.00	30.00	31.00	32.00	32.00	31.00	29.00	27.00	27.00	25.00	24.00	32.00			
X3F	21.00	21.00	23.50	24.00	26.00	28.00	28.00	30.00	30.00	30.00	29.00	27.00	26.00	25.00	22.50	21.00	30.00		
X4L	14.00	15.00	17.00	17.50	19.00	22.50	23.00	24.50	24.00	24.50	22.00	21.00	18.00	18.00	14.00	24.50			
X4F	12.00	12.50	14.50	15.00	16.00	20.50	19.00	21.00	21.50	21.50	18.50	18.50	16.50	14.00	12.00	21.50			
X5L		7.75	8.00	9.50	10.50	12.00	13.75	14.50	14.00	12.75		11.50	8.00		7.75	14.50			
X5F	6.25	6.00	7.75	8.00	8.75	11.25	9.75	11.00	11.50	10.75	10.25	10.00	8.50	5.75	5.75	11.50			

FIRE-CURED, TYPE 21

United States standard grade *	Dec. 2	Dec. 9	Dec. 16	Jan. 8	Jan. 13	Jan. 20	Jan. 27	Feb. 3	Feb. 10	Feb. 17	Feb. 24	Mar. 3	Range		Season average	
													Low	High		
Heavy leaf:																
B2F45	\$23.00	\$22.00	\$22.50	\$23.00	\$22.00	\$23.00	\$22.50	\$22.00	\$21.50	\$21.50	\$21.00	\$21.00	\$21.00	\$21.00	\$23.00	\$22.00
B2D45	21.00	20.00	20.00	21.00	20.00	20.00	20.00	20.00	19.50	19.00	19.00	19.00	19.00	19.00	19.00	20.00
B3F45	16.50	16.00	16.00	17.00	16.50	16.00	16.00	16.00	15.50	15.00	15.00	15.00	15.00	15.00	17.00	16.00
B3D45	16.00	15.50	16.00	16.50	16.50	16.00	15.50	15.50	15.00	14.50	14.50	14.50	14.50	14.50	16.50	15.50
B4F45	13.00	13.00	13.50	13.50	13.50	13.25	13.00	12.75	12.00	12.00	12.00	11.75	11.75	11.75	13.50	13.00
B4D45	13.50	13.50	13.50	14.00	14.00	13.75	13.25	13.25	12.50	12.50	12.50	12.50	12.25	12.25	14.00	13.25
B5F45	10.25	10.50	11.00	10.75	11.00	11.75	10.50	10.50	10.00	10.50	10.25	10.25	10.25	10.25	11.75	10.50
B5D45	10.75	11.50	11.50	11.50	11.50	11.50	11.00	11.25	10.50	10.50	10.50	10.25	10.25	10.25	11.50	11.00
Thin leaf:																
C2L45	25.00	25.00	24.50	24.00	25.00	23.00	24.00	24.00	23.00	24.00	22.00	22.00	22.00	22.00	25.00	23.50
C2F45	22.50	22.50	22.50	23.00	23.00	22.50	22.00	22.00	21.50	21.50	21.00	21.50	21.00	21.00	23.00	22.00
C3L45	16.50	15.50	17.50	17.00	18.00	16.00	16.50	16.50	15.50	15.50	15.50	15.00	15.00	15.00	18.00	16.50
C3F45	16.50	16.00	16.00	16.00	16.00	16.00	16.00	16.00	15.50	15.50	15.00	15.00	15.00	15.00	16.50	16.00
C4L45	13.25	12.25	13.00	12.75	13.75	13.75	13.50	13.00	12.60	13.00	12.50	12.00	12.00	12.00	13.75	13.00
C4F45	12.50	13.00	13.00	13.00	13.25	13.25	13.25	13.00	12.00	12.00	12.00	11.25	11.25	11.25	13.25	12.75
C5L45			10.50		12.25		12.50	11.25	10.50					10.50	12.50	11.50
C5F45	11.00	11.25	11.00	11.00		11.75	11.25	11.00	10.25	10.50	10.25	10.00	10.00	10.00	11.75	11.00
Lugs:																
X1L					11.75	11.50	11.50	12.00	11.00	11.50				11.00	12.00	11.50
X1F	10.00	10.25	11.00	11.00	11.50	11.25	11.00	10.50	10.50	10.50	10.50	10.25	10.25	10.00	11.50	10.75
X2L	12.00	9.25	10.00	9.75	11.00	11.00	11.00	10.50	10.50	10.75	10.75	10.25	9.25	9.25	12.00	10.50
X2F	9.50	10.00	10.00	10.25	10.00	10.00	9.75	9.75	9.25	9.75	9.50	9.00	9.00	9.00	10.25	9.75
X3L	8.00	9.50	9.00	9.00	10.00	9.50	9.50	9.75	9.25	9.50				8.00	10.00	9.25
X3F	8.25	8.75	8.75	9.00	9.00	9.25	8.50	8.75	8.75	8.75	8.75	8.50	8.00	8.00	9.25	8.75
X4L			7.50	7.50	8.50	8.75	8.25	8.25	8.00					7.50	8.75	7.75
X4F	6.75	7.25	7.00	7.50	7.50	8.00	7.25	7.50	7.75	7.25	7.00	6.75	6.75	6.75	8.00	7.50
X5L															6.25	6.25
X5F	5.50	5.70	5.50	6.00	6.50	7.00	6.50	6.25	7.00	6.50	6.00	5.70	5.50	7.00	6.00	6.00

See footnotes at end of table.

TABLE 5.—Weekly average prices per 100 pounds of tobacco, by types and grades, on representative markets, crop of 1937—Continued

FIRE-CURED, TYPE 22

United States standard grade	Jan. 6	Jan. 13	Jan. 20	Jan. 27	Feb. 3	Feb. 10	Feb. 17	Feb. 24	Mar. 3	Mar. 10	Mar. 17	Mar. 24	Mar. 31	Apr. 7	Range		Season average
															Low	High	
Heavy leaf:																	
B2F45.....	\$20.50	\$19.75	\$20.50	\$21.00	\$20.00	\$19.75	\$19.25	\$19.50	\$19.25	\$19.50	\$19.50	\$19.25	\$19.25	-----	\$19.25	\$21.00	\$19.75
B2D45.....	22.00	21.00	23.00	23.00	22.50	21.50	21.00	21.00	20.50	21.00	21.00	20.50	20.50	-----	20.50	23.00	22.00
B3F45.....	17.00	16.50	16.75	16.75	16.50	16.25	15.75	15.75	15.75	15.75	15.50	15.25	15.00	\$14.75	14.75	17.00	16.00
B3D45.....	18.75	19.00	19.00	19.25	19.00	18.25	18.00	18.00	18.00	18.00	18.00	17.75	18.00	17.50	17.50	19.25	18.50
B4F45.....	13.75	14.00	13.75	13.50	13.50	13.50	13.00	12.75	13.00	13.25	12.50	12.50	12.75	13.00	12.50	14.00	13.25
B4D45.....	14.25	13.75	14.25	13.50	14.00	13.00	12.50	12.75	12.50	12.25	12.00	12.25	12.25	11.75	12.00	14.25	13.00
B5F45.....	-----	10.25	11.00	11.50	10.75	11.25	11.50	10.75	11.75	11.25	-----	-----	-----	-----	10.25	11.75	11.00
B5D45.....	10.25	10.25	10.25	10.00	10.75	10.25	10.00	9.50	9.50	10.00	-----	-----	-----	-----	9.50	10.75	10.00
Thin leaf:																	
C2F45.....	20.00	18.50	19.25	19.50	19.25	20.00	18.75	18.00	18.75	17.50	17.00	16.75	16.75	-----	16.75	20.00	18.75
C2D45.....	-----	17.00	16.50	17.50	17.00	17.25	16.50	16.50	16.50	16.50	17.25	16.50	16.75	-----	16.50	17.50	16.75
C3F45.....	16.50	16.00	16.00	16.75	16.50	16.25	15.50	15.50	15.75	15.50	14.50	14.75	15.00	-----	14.50	16.75	15.75
C3D45.....	13.50	13.00	13.50	14.00	14.00	13.25	13.00	13.00	13.00	13.25	12.75	12.50	12.50	-----	12.50	14.00	13.25
C4F45.....	13.75	14.25	14.00	14.25	14.00	14.25	14.25	13.75	13.75	13.75	12.75	12.75	12.50	-----	12.50	14.25	14.00
C4D45.....	11.50	11.75	11.50	11.25	11.50	11.50	11.00	11.00	11.00	11.25	11.00	11.25	11.25	-----	11.00	11.75	11.25
C5F45.....	12.75	12.25	12.50	12.75	12.25	12.75	12.25	12.25	12.00	12.75	11.75	12.00	-----	-----	11.75	12.75	12.25
C5D45.....	-----	9.75	10.00	9.50	9.50	10.25	9.50	9.50	9.75	10.00	-----	-----	-----	-----	9.50	10.25	9.75
Lugs:																	
X1F.....	14.00	14.00	13.50	13.50	13.00	13.00	13.00	12.75	12.25	12.50	11.50	-----	-----	-----	11.50	14.00	13.00
X1D.....	11.75	12.00	12.00	12.25	12.00	11.75	11.00	11.00	10.75	10.75	10.75	10.50	-----	-----	10.50	12.25	11.50
X2F.....	11.50	12.00	11.50	11.50	11.50	11.50	10.75	11.00	11.25	11.50	10.75	10.50	10.75	-----	10.50	12.00	11.25
X2D.....	9.75	10.50	10.25	10.25	10.50	10.25	9.75	9.75	9.50	9.50	9.50	9.75	-----	-----	9.50	10.50	10.00
X3F.....	9.75	10.00	9.75	10.00	10.25	10.25	10.00	9.75	10.25	10.50	9.75	10.50	10.00	-----	9.75	10.50	10.00
X3D.....	8.50	9.00	8.75	9.00	8.75	8.50	8.50	8.50	8.00	8.50	8.50	8.50	-----	-----	8.00	9.00	8.75
X4F.....	8.00	8.00	8.00	8.25	8.75	8.50	8.50	8.50	8.00	8.50	8.50	8.50	-----	-----	8.00	9.00	8.50
X4D.....	7.00	6.75	6.75	7.00	7.25	7.25	6.75	7.00	7.00	7.50	7.25	7.25	-----	-----	6.75	7.50	7.00
X5F.....	6.25	6.25	6.25	6.25	7.00	6.75	6.75	6.50	6.25	7.25	7.25	7.25	-----	-----	6.25	7.50	6.75
X5D.....	5.00	5.50	5.25	5.00	5.00	5.50	5.00	4.75	4.50	5.25	5.75	5.25	-----	-----	4.50	5.75	5.25

FIRE-CURED, TYPE 23

United States standard grade ¹	Jan. 5	Jan. 12	Jan. 19	Jan. 26	Feb. 2	Feb. 9	Feb. 16	Feb. 23	Mar. 2	Mar. 9	Mar. 16	Mar. 23	Mar. 30	Range		Season average
														Low	High	
Heavy leaf:																
B2F45.....																\$16.50
B2D45.....																18.00
B3F45.....	\$15.00	\$14.25	\$14.00	\$14.00	\$13.50	\$14.00	\$13.75	\$14.00	\$13.75	\$13.50	\$13.50	\$14.00	\$14.00	\$13.50	\$15.00	14.00
B3D45.....	15.00	15.00	15.25	14.75	14.75	15.00	14.50	14.75	14.50	15.00	15.00	14.75	15.00	14.50	15.25	14.75
B4F45.....	13.00	11.00	10.50	10.75	10.50	11.00	10.50	10.75	10.25	10.50	10.00	10.50	10.25	10.00	13.00	10.75
B4D45.....	10.75	10.25	10.00	10.00	10.00	10.25	10.00	9.75	9.75	10.00	9.75	9.75	10.00	9.75	10.75	10.00
B5F45.....									8.50							8.75
B5D45.....			7.75		7.50				8.00		7.50	8.00		7.50	8.00	7.75
Thin leaf:																17.50
C2F45.....																12.25
C2D45.....																13.50
C3F45.....		14.50	13.50	13.00	13.50	13.25		12.75	13.00	13.75			12.75	12.75	14.50	10.25
C3D45.....					10.25	10.75	10.00	10.00	10.00	10.50			10.00	10.00	10.75	11.25
C4F45.....	12.75	11.25	11.00	11.00	10.75	11.50	11.00	11.25	11.25	11.25	11.00	10.75		10.75	12.75	9.00
C4D45.....		8.50	8.00		9.25	9.25	9.00	9.00	9.00	9.00				8.00	9.25	9.50
C5F45.....	10.00	9.25	9.00		9.50	9.75	10.00	9.75	9.50	9.50		9.25	9.25	9.00	10.00	7.75
C5D45.....																
Lugs:																10.50
X1F.....																8.50
X1D.....																7.50
X2F.....			9.25	9.25	9.50		9.50	9.75	9.75	10.00				9.25	10.00	9.75
X2D.....					8.00	7.50	7.25	8.00	7.25					7.25	8.00	8.35
X3F.....	8.25	7.75	7.75	8.00	8.25	8.50	8.75	8.50	8.50	8.75	8.50	8.00	8.00	7.75	8.75	8.25
X3D.....	6.50	6.00	5.75	6.25	6.50	6.75	6.25	6.75	6.00	6.50	5.50	5.50	6.00	5.75	6.00	6.50
X4F.....	6.00	6.25	6.25	6.25	6.75	7.00	7.50	6.75	7.25	7.00	6.00			6.00	7.50	6.50
X4D.....	5.00	4.80	5.00	4.80	4.90	5.00	5.75	5.00	4.90	5.25	4.90	4.70		4.70	5.75	5.00
X5F.....	5.25	5.00	4.80	5.50	5.25	5.25	5.50	5.50	5.25	5.50	5.25	4.80		4.80	5.50	5.25
X5D.....	4.20	3.20	3.40	3.40	3.80	3.50	3.60	3.50	3.60	3.90	3.60	3.50	3.10	3.10	4.20	3.60

See footnotes at end of table.

TABLE 5.—Weekly average prices per 100 pounds of tobacco, by types and grades, on representative markets, crop of 1937—Continued

BURLEY, TYPE 31

United States standard grade ⁴	Dec. 9	Dec. 16	Dec. 22	Jan. 6	Jan. 13	Jan. 20	Jan. 27	Feb. 3	Feb. 10	Feb. 18	Range		Season average	
											Low	High		
Leaf:														
B2F	\$31.00	\$36.00	\$35.00	\$35.00	\$32.00	\$27.00	\$26.50	\$25.50				\$25.50	\$36.00	\$32.00
B2R	21.00	25.50	25.00	25.00	19.50	18.50	16.00	16.00	\$16.00			16.00	25.50	21.00
B3F	27.50	30.00	30.00	28.00	25.00	21.50	21.00	20.50	20.50	\$19.00		19.00	30.00	26.50
B3R	17.00	19.50	19.00	17.50	15.50	13.25	13.25	13.00	12.50	11.00		11.00	19.50	16.00
B4F	22.00	23.00	23.00	21.00	19.00	16.00	18.50	15.25	15.00	13.75		13.75	23.00	20.00
B4R	12.00	13.00	13.25	11.75	11.50	9.50	8.50	9.25	8.50	7.50		7.50	13.25	11.00
B5F	15.25	15.00	15.75	14.25	12.75	11.00	10.50	9.50	9.25	8.50		8.50	15.75	12.75
B5R	7.00	8.00	8.75	8.75	8.00	6.00	6.00	5.75	5.25	4.25		4.25	8.75	6.75
Tips:														
T3F	20.00	22.50	21.00	19.50	18.50	17.00	16.50	15.00	14.00	14.00		14.00	22.50	19.00
T3R	11.75	12.25	13.25	11.75	11.25	9.50	10.75	9.75	8.75	8.50		8.50	13.25	11.25
T4F	13.00	14.00	14.50	13.25	12.75	11.25	10.75	9.75	10.00	8.50		8.50	14.50	12.75
T4R	7.00	7.50	8.50	8.00	8.00	6.50	6.50	6.25	5.75	4.50		4.50	8.50	7.25
T5F	8.25	7.75	9.25	8.00	7.75	7.00	6.50	6.00	6.50	4.75		4.75	9.25	7.50
T5R	4.00	4.75	5.50	5.25	4.75	3.75	3.75	3.75	3.00	2.50		2.50	5.50	4.25
Lugs or cutters:														
C2L		40.00	40.00	39.00	38.00	37.00						37.00	40.00	39.00
C2F	38.00	39.00	38.00	38.00	37.00	34.00	34.00	34.00				34.00	39.00	37.00
C3L	38.00	38.00	38.00	38.00	37.00	34.00	34.00	35.00				34.00	38.00	37.00
C3F	35.00	37.00	36.00	36.00	33.00	29.50	29.00	29.00		25.50		25.50	37.00	34.00
C4L	35.00	36.00	36.00	36.00	33.00	31.00	31.00	28.00				28.00	36.00	34.00
C4F	32.00	33.00	33.00	31.00	28.00	24.00	23.50	23.00		22.00		22.00	33.00	29.00
C5L				25.00	23.50	22.00						22.00	25.00	24.00
C5F	24.50	24.50	24.00	22.00	19.50	16.00	15.75	14.75		13.75		12.25	24.50	20.00
Flyings:														
X2L	30.00	30.00	38.00	38.00	36.00	36.00						36.00	39.00	38.00
X2F	38.00	39.00	38.00	38.00	37.00	34.00	36.00	32.00				32.00	39.00	38.00
X3L	36.00	37.00	37.00	36.00	35.00	32.00	29.00	31.00				29.00	37.00	35.00
X3F	35.00	37.00	36.00	36.00	34.00	29.50	28.50	27.50		26.50		23.00	37.00	34.00
X4L	31.00	32.00	33.00	31.00	29.00	26.00	24.50	24.00				24.00	33.00	29.50
X4F	29.50	32.00	31.00	29.50	26.00	22.00	20.50	20.00		19.50		18.00	32.00	27.00
X5L	24.00	25.00	25.50	22.50	19.50	17.00	15.75	15.50		15.25		15.25	25.50	21.00
X5F	22.00	23.00	22.50	19.50	16.00	14.00	13.00	12.50		13.00		11.00	23.00	17.50

¹ Based on 20 or more lots of each grade. For types 21, 22, and 23, averages calculated on basis of rejections eliminated plus inclusion of association deliveries at advance prices.

² Key to standard grade marks for fire-cured tobacco:

<i>Group</i>	<i>Quality</i>	<i>Color</i>	<i>Special factor</i>
A, wrappers.	1, first.	L, lemon	K, off color.
B, leaf.	2, second.	F, orange.	M, mixed.
H, smoking leaf.	3, third.	R, mahogany.	T, tips.
C, cutters.	4, fourth.	D, dark red.	V, greenish tinged.
X, lugs.	5, fifth.	G, green.	U, unsound.
P, primings.	6, sixth.		W, doubtful keeping order.
N, nondescript.			

³ Key to standard grade marks for fire-cured tobacco:

<i>Group</i>	<i>Quality</i>	<i>Color</i>	<i>Length</i>
A, wrappers.	1, choice.	L, light.	43, under 16 inches.
B, heavy leaf.	2, fine.	F, brown.	44, 16 to 20 inches.
C, thin leaf.	3, good.	D, dark.	45, 20 to 24 inches.
X, lugs.	4, fair.	T, greenish tinged.	46, 24 to 28 inches.
N, nondescript.	5, common.	M, mixed.	
		G, green.	

⁴ Key to standard grade marks for Burley tobacco:

<i>Group</i>	<i>Quality</i>	<i>Color</i>	<i>Special factor</i>
A, wrappers.	1, choice.	L, buff or straw.	K, variegated.
B, leaf.	2, fine.	F, tan.	M, mixed.
T, tips.	3, good.	R, red.	V, greenish tinged.
C, lugs or cutters.	4, fair.	D, dark red.	U, unsound or damaged under 20 percent.
X, flyings.	5, low.	G, green.	W, doubtful keeping order.
N, nondescript.			

TABLE 6.—Season average prices per 100 pounds of tobacco, by types and grades, on representative markets, 1933-37

FLUE-CURED, TYPE 11 (a)

United States standard grade ¹	Crop of—					
	1933	1934	1935 ²	1936 ³	1937 ⁴	1938
Wrappers:						
A2L.....	\$53.50	\$58.40	\$52.80		\$57.00	
A2F.....	51.00	58.80	54.00	\$58.00	56.00	
A2R.....	47.50	54.20	54.10	58.00	54.00	
A3L.....	47.40	53.80	46.00		50.00	
A3F.....	43.70	50.00	46.00	52.00	48.00	
A3R.....	40.10	45.00	43.80	49.00	44.00	
Leaf:						
B1L.....	38.30	45.20	37.50		43.00	
B1F.....	36.00	43.30	37.60	46.00	42.00	
B1R.....	33.30	41.10	37.50	44.00	40.00	
B2L.....	29.80	30.70	20.60		36.00	
B2F.....	29.50	35.30	29.10	30.00	35.00	
B2R.....	30.10	32.20	28.40	38.30	34.00	
B3L.....	24.20	31.40	22.20	30.00	29.00	
B3F.....	22.00	27.20	21.10	29.00	27.00	
B3R.....	21.30	23.20	18.60	24.50	23.00	
B3GL.....	17.50	18.70	16.40		20.50	
B4L.....	17.00	24.10	14.70	15.00	10.50	
B4F.....	15.00	19.00	12.50	14.25	15.00	
B4R.....	12.00	15.80	10.20	11.25	12.25	
B4GL.....	11.10	15.00	12.70	11.25	14.25	
B5L.....	11.10	16.20	8.20	8.50	7.75	
B5F.....	8.70	13.40	7.40	6.00	7.00	
B5R.....	6.80	10.80	6.00	5.50	5.50	
B5GL.....	6.50	10.00	7.80	5.50	5.50	
B6F.....	4.90	8.00	4.80	3.50	3.00	
B6R.....	4.10	7.00	4.40	2.50	2.50	
B6D.....		5.80	4.40	2.00	2.00	
B6GL.....	3.50	6.70	4.60	2.50	3.25	
Cutters:						
C1L.....		48.80	41.40			
C1F.....		47.00	41.80	50.00		
C2L.....	38.00	45.00	37.10		44.00	
C2F.....	40.00	45.00	37.00	48.00	43.00	
C3L.....	35.10	45.00	33.70		30.00	
C3F.....	34.70	44.40	33.70	44.00	39.00	
C4L.....	31.50	43.50	29.50		38.00	
C4F.....	30.70	42.50	29.00	42.00	38.00	
C5L.....	29.00	40.20	25.20		34.00	
C5F.....	27.70	39.20	24.90	35.00	34.00	
Lugs:						
X1L.....	28.30	40.00	29.40		37.00	
X1F.....	27.20	38.00	29.00	36.00	36.00	
X1R.....		32.20	27.60	34.00	35.00	
X2L.....	25.00	30.10	22.80	30.00	33.00	
X2F.....	23.70	33.00	22.80	28.00	31.00	
X2R.....	10.00	25.00	20.80	25.00	27.00	
X3L.....	19.80	28.00	16.00		26.00	
X3F.....	17.90	25.00	16.00	18.00	24.50	
X3R.....	12.90	17.00	13.00	15.00	19.00	
X3GL.....	12.60	16.50	12.80			
X4L.....	12.80	18.10	10.10		17.60	
X4F.....	11.60	16.50	10.20	16.00	16.00	
X4R.....	8.20	12.70	8.10	8.00	12.00	
X4GL.....	7.50					
X5L.....	7.60	11.00	6.00		8.50	
X5F.....	6.60	10.20	6.00	5.00	8.00	
X5R.....	5.60	7.00	5.30	4.75	0.50	
X6GL.....	4.40					

See footnotes at end of table.

TABLE 6.—Season average prices per 100 pounds of tobacco, by types and grades, on representative markets, 1933-37—Continued

FLUE-CURED, TYPE 11 (b)

United States standard grade ¹	Crop of—					
	1933	1934	1935	1936 ²	1937 ³	1938
Wrappers:						
A2L.....	\$54.10	\$57.10		\$58.00		
A2F.....	55.10	59.10		54.00	\$59.00	
A3L.....						
A3F.....	47.10	54.20	\$48.00		48.00	
Leaf:						
B1L.....	38.50	40.30	41.00	50.00	47.00	
B1F.....	36.90	47.90	30.20	48.00	47.00	
B2L.....	30.00	42.40	34.60	43.00	41.00	
B2F.....	28.40	43.30	31.40	41.00	40.00	
B3L.....	25.20	41.60	30.20	38.00	39.00	
B3F.....	25.30	33.90	26.60	36.00	36.00	
B3R.....	23.00	34.10	23.50	33.00	33.00	
B3R.....	19.80	31.30	21.30	28.00	29.00	
B3QL.....	17.30	28.70	18.00	23.00		
B4L.....	19.70	26.00	19.70	28.00	30.00	
B4F.....	17.40	24.50	16.10	22.00	25.00	
B4R.....	14.20	21.00	12.90	17.50	20.50	
B4QL.....	12.60	21.70	15.00	15.50	19.50	
B5L.....	13.40	18.60	13.90	16.00	20.50	
B5F.....	11.30	10.50	9.90	12.00	15.50	
B5R.....	8.70	13.00	6.90	9.00	9.75	
B5QL.....	8.00	15.30	10.20	9.00	13.25	
B6F.....	0.80	10.80	5.10	5.00	7.00	
B6R.....	5.00	9.30	4.10	3.75	4.50	
B6QL.....	5.20	10.00	5.40	4.25	7.00	
Cutters:						
C1L.....	46.40	40.20	47.30	56.00		
C2L.....	41.80	45.70	43.00	40.00	50.00	
C2F.....	39.40	48.40	40.10	50.00	49.00	
C3L.....	35.50	44.10	38.10	46.00	44.00	
C3F.....	35.00	44.70	36.00	44.00	44.00	
C4L.....	31.30	42.10	34.00	42.00	41.00	
C4F.....	30.80	42.00	32.60	41.00	40.00	
C5L.....	28.50	39.50	30.20	36.00	38.00	
C5F.....	28.70	40.40	26.50	38.00	37.00	
Lugs:						
X1L.....	28.90	30.10	28.70	30.00	40.00	
X1F.....	27.00	30.20	26.80	38.00	39.00	
X1R.....	26.20	30.80	25.10	34.00		
X2L.....	23.60	33.90	22.80	35.00	37.00	
X2F.....	24.20	32.90	21.00	33.00	36.00	
X2R.....	22.30	20.20	17.70	26.00	32.00	
X3L.....	18.60	24.80	15.80	27.00	32.00	
X3F.....	18.00	21.50	14.10	24.50	30.00	
X3R.....	16.00	22.50	11.30	18.00	24.00	
X3QL.....	14.00	18.60	13.00	15.50	20.00	
X4L.....	13.10	16.60	9.70	15.30	23.00	
X4F.....	12.70	10.40	8.50	12.50	20.00	
X4R.....	10.90	14.00	7.20	9.00	12.75	
X4QL.....	9.20	12.00	8.10	8.60	12.75	
X5L.....	8.80	11.60	7.10	7.00	13.00	
X5F.....	8.10	12.10	5.20	5.75	9.50	
X5R.....	7.10	0.80	4.50	4.75	6.00	
X5QL.....	6.30			5.00	5.50	

See footnotes at end of table.

TABLE 6.—Season average prices per 100 pounds of tobacco, by types and grades, on representative markets, 1933-37—Continued

FLUE-CURED, TYPE 12

United States standard grade ¹	Crop of—					
	1933	1934	1935	1936 ²	1937 ³	1938
Wrappers:						
A2L.....	\$61.50	\$62.70	\$58.20			
A3L.....	50.30	54.10	49.20			
Leaf:						
B1L.....	38.70	44.80	38.60	\$47.00	\$44.00	
B1F.....	37.50	43.00	36.50	44.00	42.00	
B2L.....	29.80	41.40	32.70	40.00	39.00	
B2F.....	28.50	39.80	30.80	38.00	38.00	
B2R.....	21.00	35.40	27.80	33.00	34.00	
B3L.....	24.10	36.20	28.20	34.00	35.00	
B3F.....	21.80	34.60	26.00	31.00	33.00	
B3R.....	15.80	29.80	20.50	24.50	27.00	
B3GL.....	10.10	28.00	19.70	20.00	26.00	
B4L.....	17.80	28.60	23.20	26.00	29.00	
B4F.....	15.60	28.30	19.70	20.50	28.00	
B4R.....	11.30	20.30	14.90	14.25	18.50	
B4GL.....	12.70	21.60	16.60	14.25	20.50	
B5L.....	11.70	19.80	16.00	14.75	19.50	
B5F.....	10.40	16.90	12.60	11.00	15.00	
B5R.....	8.10	13.90	9.90	7.50	10.00	
B5GL.....	9.50	16.30	12.50	8.50	13.25	
B6L.....	8.10			6.50	9.00	
B6F.....	7.00	10.80	8.10	5.50	7.50	
B6R.....	5.60	10.00	6.70	4.00	5.25	
B6GL.....	6.40	10.40	8.00	4.50	7.00	
Cutters:						
C1L.....		47.00	42.60	53.00	48.00	
C1F.....		45.40	42.60	51.00		
C2L.....	38.20	43.30	38.60	46.00	44.00	
C2F.....	39.70	42.00	38.10	45.00	44.00	
C3L.....	32.50	40.70	34.00	41.00	40.00	
C3F.....	33.10	40.50	33.90	41.00	40.00	
C4L.....	28.20	38.00	31.40	38.00	37.00	
C4F.....	28.10	38.20	30.20	38.00	37.00	
C5L.....	24.20	34.00	27.20	35.00	35.00	
C5F.....	24.80	34.40	25.60	34.00	34.00	
Lugs:						
X1L.....	23.40	35.70	29.80	35.00	36.00	
X1F.....	24.20	35.60	28.80	35.00	36.00	
X2L.....	20.10	30.50	25.00	31.00	33.00	
X2F.....	20.80	30.40	23.00	30.00	33.00	
X3L.....	15.30	23.80	19.50	22.00	28.00	
X3F.....	15.50	23.30	18.60	20.00	27.00	
X3GL.....	12.20	20.20	14.00	14.25	20.00	
X4L.....	10.60	19.10	12.50	12.50	19.50	
X4F.....	10.60	16.70	11.10	11.00	18.00	
X4GL.....	8.80	12.00	9.90	8.50	12.00	
X5L.....	7.30	11.70	8.60	7.60	10.25	
X5F.....	7.00	10.60	7.90	6.00	9.25	

See footnotes at end of table.

TABLE 6.—Season average prices per 100 pounds of tobacco, by types and grades, on representative markets, 1933-37—Continued

United States standard grade ¹	Crop of—					
	1933	1934	1935	1936 ²	1937 ³	1938
Wrappers:						
A2F45	\$43.20	\$37.70	\$30.00	\$34.00	\$31.00	\$31.00
A2D45	42.30	38.00	30.30	35.00	28.00	28.00
A3F45	37.00	32.80	24.30	26.00	24.00	24.00
A3D45	30.30	34.10	25.50	28.30	23.50	23.50
Heavy leaf:						
B1F45	38.70	39.00	31.00	31.00	28.00	28.00
B1D45	30.40	35.40	28.60	30.00	25.00	25.00
B2F45	32.00	32.80	25.80	26.00	22.00	22.00
B2D45	31.00	29.40	23.40	24.50	20.00	20.00
B3F45	21.00	23.00	18.10	17.50	16.00	16.00
B3D45	21.60	21.40	17.40	18.00	15.50	15.50
B3M45	13.30	10.10	13.30	13.75	13.00	13.00
B3G45	12.10	15.30	13.50	14.50	14.00	14.00
B4F45	12.70	14.80	13.20	14.00	13.00	13.00
B4D45	13.40	14.60	13.20	14.00	13.25	13.25
B4M45	8.10	11.00	10.40	11.50	11.00	11.00
B4G45	7.50	10.20	10.40	11.75	11.50	11.50
B5F45	7.90	9.00	9.80	11.50	10.50	10.50
B5D45	8.00	10.30	10.40	12.00	11.00	11.00
B5M45	5.60	7.90	8.30			
B5G45	5.20	8.40	8.40	10.50	9.75	
Thin leaf:						
C1L45		30.60	32.20	32.00	30.00	
C1F45	32.30	30.20	31.80	31.00	28.00	
C2L45	27.70	34.40	26.10	20.00	23.50	
C2F45	30.00	32.80	25.50	24.50	22.00	
C3L45	16.10	23.40	17.50	18.50	16.50	
C3F45	19.00	21.70	17.20	17.50	16.00	
C3D45	15.00	17.10	13.00	13.50	12.75	
C3M45	11.60	15.00	11.90	12.50	12.00	
C3G45	6.80	11.20	9.50	12.00	11.00	
C4L45	9.50	15.00	12.00	13.50	13.00	
C4F45	11.10	14.20	11.80	13.00	12.75	
C4D45	9.50	12.20	10.00	11.75	11.00	
C4A45	6.80	9.80	8.70	10.50	10.00	
C4G45	4.80	7.50	7.80	10.00	9.25	
C5L45		9.00	8.60	11.00	11.50	
C5F45		9.30	8.80	11.00	11.00	
C5D45		8.50	7.60	10.50	9.00	
C5M45	4.30	7.00	6.00			
C5G45	3.20	5.30	6.00	8.75	8.00	
Lugs:						
X1L	7.20	10.80	8.30	11.50	11.50	
X1F	8.30	10.40	8.60	11.25	10.75	
X1D	8.20	11.70	10.20	12.00	11.00	
X2L	5.70	9.70	7.60	10.50	10.50	
X2F	6.80	9.40	8.00	10.50	9.75	
X2D	7.80	10.00	9.00	11.00	10.00	
X3L	4.20	7.70	6.70	9.25	9.25	
X3F	5.20	7.50	6.90	8.50	8.75	
X3D	6.00	8.20	7.10	10.25	8.75	
X3M	4.10	6.40	6.40	9.00	8.00	
X3G	4.00	6.00	7.10	9.60	8.50	
X4L	2.80	5.80	5.40	8.00	7.75	
X4F	3.20	5.80	5.60	8.00	7.50	
X4D	3.80	6.20	6.00	8.60	7.50	
X4M	2.50	4.00	6.10	7.50	6.75	
X4G	2.40	4.70	5.20	8.00	6.50	
X5L	1.70	4.40	4.30	6.75	6.25	
X5F	2.10	4.50	4.40	6.75	6.00	
X5D	2.10	4.70	4.70	7.50	6.00	
X5M	1.50	3.70	3.70			
X5G	1.40	3.30	3.70	6.25	4.80	
Nondescript	1.20	2.50	2.30	4.50	3.50	

See footnotes at end of table.

TABLE 6.—Season average prices per 100 pounds of tobacco, by types and grades, on representative markets, 1933-37—Continued

FIRE-CURED, TYPE 22

United States standard grade ¹	Crop of—					
	1933	1934	1935	1936 ²	1937 ³	1938
Wrappers:						
A3D45.....		\$25.50	\$23.80	\$24.50	\$20.50	
Heavy leaf:						
B2F45.....	\$22.50	23.10	22.60	23.00	19.75	
B2D45.....	22.40	25.70	25.10	26.00	22.00	
B3F45.....	15.70	19.00	18.60	19.50	16.00	
B3D45.....	17.20	22.00	21.10	22.50	18.50	
B3T45.....	15.00	13.90	13.30			
B3M45.....	13.10	13.90	12.00	15.25	13.25	
B3Q45.....	14.10	16.30	16.00	17.00	14.25	
B4F45.....	11.40	13.30	12.70	14.75	13.25	
B4D45.....	12.00	14.50	14.50	15.50	13.00	
B4T45.....	11.00	12.00	12.00			
B4M45.....	9.80	10.40	10.20	12.25	11.25	
B4Q45.....	9.00	11.00	10.80	12.25	10.50	
B6F45.....	5.00	10.20	10.00	12.00	11.00	
B6D45.....	7.00	10.00	9.00	11.25	10.00	
B5M45.....	7.50	7.90	8.10			
B5Q45.....	6.80	8.20	7.00	9.25	8.25	
Thin leaf:						
C2F45.....	18.50	19.30	18.00	20.50	18.75	
C2D45.....	17.90	19.00	18.00	19.50	16.75	
C3F45.....	13.00	15.40	14.40	17.00	15.75	
C3D45.....	13.40	14.41	14.10	15.50	13.25	
C3T45.....	12.00	12.60	12.00			
C3M45.....	12.00	12.40	11.60	14.50	13.50	
C3Q45.....	11.50	12.00	11.20	13.25	11.25	
C4L45.....	10.50	12.80	12.00	16.50	15.50	
C4F45.....	10.70	12.00	11.60	14.25	14.00	
C4D45.....	10.10	10.00	10.80	12.75	11.25	
C4T45.....	9.70	10.00	9.20			
C4M45.....	8.40	9.60	9.30	12.00	11.25	
C4Q45.....	8.50	9.00	8.10	10.25	9.25	
C5L45.....	8.90	11.00	10.60	14.50	14.25	
C5F45.....	8.90	10.00	10.20	12.50	12.25	
C5D45.....	7.70	8.20	8.50	10.50	9.75	
C5T45.....		8.00	7.80			
C5M45.....	7.50	7.70	7.70			
C5Q45.....	6.40	6.00	6.20	8.25	7.50	
Leaves:						
X1F.....	10.40	11.00	11.20	13.50	13.00	
X1D.....		11.10	10.30	12.00	11.50	
X2L.....		11.00				
X2F.....	8.70	10.00	9.40	11.75	11.25	
X2D.....	8.40	9.50	8.70	10.75	10.00	
X3L.....	7.20	9.40	9.30	12.00	11.75	
X3F.....	6.80	8.70	8.30	10.00	10.00	
X3D.....	6.20	7.70	7.50	9.00	8.75	
X3M.....	6.30	6.00	7.00	9.25	9.00	
X3Q.....	5.00	6.20	6.00	7.75	7.25	
X4L.....	5.00	7.70	7.50	10.00	10.25	
X4F.....	5.20	7.20	6.40	8.50	8.50	
X4D.....	4.50	6.10	5.50	7.00	7.00	
X4M.....	4.60	5.50	5.20	7.25	7.25	
X4Q.....	3.70	4.80	4.00	5.75	5.50	
X5F.....	4.10	5.60	5.00	6.25	6.75	
X5D.....	3.30	4.30	3.70	5.50	5.25	
X5M.....	3.10	3.00	3.70			
X5Q.....	2.90	3.40	2.70	4.00	3.75	
Nondescript.....	2.20	2.70	2.10	2.50	2.75	

See footnotes at end of table.

TABLE 6.—Season average prices per 100 pounds of tobacco, by types and grades, on representative markets, 1933-37—Continued

FIRE-CURED, TYPE 23

United States standard grade ¹	Crop of—					
	1933	1934	1935	1936 ²	1937 ³	1938
Heavy leaf:						
B2F45.....		\$18.80				\$16.50
B2D45.....						18.00
B3F45.....	\$13.00	15.90	15.00	15.00	17.50	14.00
B3D45.....	15.20	18.40	15.80	15.00	17.50	14.75
B8M45.....	10.00		10.00	10.00	12.00	10.50
B3G45.....	30.00		30.80	31.50	31.50	9.75
B4F45.....	9.70	12.30	10.70	12.00	12.00	10.75
B4D45.....	10.40	10.70	10.20	11.50	10.00	10.00
B4M45.....	7.60	8.40	8.50	9.75	8.75	8.75
B4G45.....	7.10	7.70	8.10	9.00	7.75	7.75
B5F45.....				9.75	8.75	8.75
B5D45.....	6.50			9.00	7.75	7.75
B5M45.....	5.00	6.70				
B5G45.....	5.40	5.90	6.80	7.75	6.50	
Thin leaf:						
C2F45.....						17.50
C2D45.....						12.25
C3L45.....						
C3F45.....	12.50		13.30	14.25		13.50
C3D45.....				12.00		10.25
C3M45.....			10.60	11.50		10.75
C3G45.....				10.25		9.00
C4L45.....	0.50		10.50	12.25		11.00
C4F45.....	0.30	10.50	10.30	11.75		11.25
C4D45.....	7.00	9.80		10.00		9.00
C4M45.....	7.00	8.80	9.30	9.75		9.00
C4G45.....	6.00	7.00	7.30	8.75		7.50
C5L45.....	7.40		8.70	9.75		
C5F45.....	8.00	8.40	9.10	10.00		9.50
C5D45.....	6.00			8.80		7.75
C5M45.....	6.40	7.30	7.10			
C5G45.....	4.00	8.50	6.60	7.50		6.25
Leaves:						
X2F.....	7.80			10.00		9.75
X2D.....						7.50
X3L.....			7.40	8.50		
X3F.....	6.10	7.40	7.10	8.25		8.25
X3D.....	5.00	6.20	6.50	7.00		6.25
X3M.....	5.20	6.10	6.20	7.00		6.75
X3G.....	4.10	5.00	5.00	6.00		5.25
X4L.....	4.50		6.10	6.75		
X4F.....	4.70	6.20	6.00	6.50		6.50
X4D.....	4.00	5.20	5.40	5.50		5.00
X4M.....	3.80	4.70	4.80	5.50		5.25
X4G.....	2.70	4.10	4.00	4.60		3.00
X5L.....			5.10			
X5F.....	3.80	5.70	5.10	6.00		5.25
X5D.....	2.80			4.50		3.60
X5M.....	2.90	3.80	3.70			
X5G.....	2.00	3.20	3.00	3.40		2.30
Nondescript.....	1.70	2.60	2.30	2.50		1.50

See footnotes at end of table.

TABLE 6.—Season average prices per 100 pounds of tobacco, by types and grades, on representative markets, 1933-37—Continued

FIRE-CURED, TYPE 24

United States standard grade ¹	Crop of—					
	1933	1934	1935	1936 ²	1937 ³	1938
Heavy leaf:						
B2F45		\$18.10				
B2D45		10.23	\$17.70	\$20.50	\$18.50	
B3F45		14.10	12.90	18.75	13.50	
B3D45		14.50	13.20	17.50	15.50	
B3A45		11.00	10.90			
B3G45	\$7.80	10.50	9.50	15.00	12.25	
B4F45		11.30	10.20	14.75	11.00	
B4D45	10.20	10.70	10.20	13.00	10.75	
B4M45		8.80	8.20	12.00	9.25	
B4G45	6.20	7.50	7.50	10.75	8.50	
B5F45		0.30				
B5D45		8.00		10.50	8.50	
B5M45		3.30				
B5G45	4.80	5.00	6.10	8.00	7.00	
Thin leaf:						
C3F45		13.00	12.20	14.00	13.25	
C4D45				14.00	11.50	
C4M45						
C3G45						
C4F45	10.50	10.80	9.40	13.50	10.25	
C4D45		10.10	9.30	12.00	9.50	
C4M45	7.70	8.70	8.10	11.50	9.00	
C4G45	6.20	7.20	6.80	9.50	7.75	
C5F45	9.10	9.20	7.90	10.75	8.50	
C5D45		8.70		9.75	8.25	
C5M45		7.40	6.50			
C5G45	4.70	5.30	5.70	7.25	6.75	
Lugs:						
X2F	7.50	8.80	7.80	10.75	8.75	
X2D		7.80	7.30	10.00	8.75	
X3F	6.40	7.10	6.30	9.00	7.25	
X3D	5.70	6.30	5.80	8.75	6.75	
X3M	5.00	5.90	5.40	9.00	6.50	
X3G	3.70	4.90	5.00	7.75	5.75	
X4F	3.60	4.90	4.40	7.25	6.25	
X4D	3.60	4.50	4.60	7.25	5.50	
X4M			3.00		5.50	
X4G	2.00	3.30	3.60	5.50	4.25	
X5F	3.10	3.60	3.10	5.50	5.00	
X5D	2.00	3.00		5.50	4.25	
X5M			2.70			
X5G	1.70	2.70	2.40	4.80	2.50	

BURLEY, TYPE 31

United States standard grade ¹	Crop of—					
	1933	1934	1935	1936 ²	1937 ³	1938
Leaf:						
B1F	\$22.00	\$26.50	\$34.20	\$61.00	\$37.00	
B1R	14.00			38.00	24.00	
B2F	18.40	23.30	28.00	55.00	32.00	
B2R	11.10	14.50	16.50	33.00	21.00	
B3F	14.70	18.30	21.80	46.00	26.50	
B3R	8.70	12.00	12.10	25.50	16.00	
B3D	0.80			15.25	10.50	
B3G	8.10	9.00	0.00	21.50	12.25	
B4F	10.80	14.50	14.10	34.00	20.00	
B4R	6.10	9.00	8.60	17.00	11.00	
B4D	4.30	7.70		9.75	7.00	
B4G	4.80	7.00	4.50	11.50	6.75	
B5F	7.00	10.30	9.30	20.00	12.75	
B5R	4.20	7.00	4.40	9.75	6.75	
B5D	3.30	6.40	3.80	6.25	4.50	
B5G	2.70	5.30	2.50	6.00	3.75	

See footnotes at end of table.

TABLE 6.—Season average prices per 100 pounds of tobacco, by types and grades, on representative markets, 1933-37—Continued

BURLEY, TYPE 31—Continued

United States standard grade ¹	Crop of—					
	1933	1934	1935	1936 ²	1937 ³	1938
Tips:⁴						
T3F.....	\$9.00	\$14.00	\$14.40	\$36.00	\$10.00	
T3R.....	6.20	9.90	9.70	20.00	11.25	
T3D.....	4.90				8.00	
T3G.....	4.50				7.50	
T4F.....	6.20	11.10	9.50	12.25	12.75	
T4R.....	4.00	8.40	5.80	10.25	7.25	
T4D.....	3.10	7.10	3.90	6.50	4.75	
T4G.....	3.20	6.00		7.00	4.50	
T5F.....	3.60		5.20	11.50	7.50	
T5R.....	2.70	6.90	3.00	5.50	4.25	
T5D.....	2.30	8.40	3.30	3.75	3.00	
T5G.....	2.10	6.20	2.40	4.00	2.75	
Leaves or cutters:						
C1L.....	27.00	29.50	37.90	69.00	39.00	
C1F.....	25.50	28.90	37.40	65.00	39.00	
C2L.....	23.70	28.10	35.20	64.00	39.00	
C2F.....	23.00	27.30	35.70	61.00	37.00	
C3L.....	21.60	26.50	32.80	62.00	37.00	
C3R.....	19.50	24.90	30.90	58.00	34.00	
C3D.....	16.00	20.70	28.40		29.00	
C4L.....	12.40			35.00	19.50	
C4F.....	18.30	23.30		58.00	34.00	
C4R.....	16.00	21.20	23.90	50.00	29.00	
C4G.....	12.70	17.00	19.70		23.00	
C5L.....	8.60	10.00		24.50	13.25	
C5F.....	12.30	18.50		42.00	24.00	
C5R.....	10.50	14.70	13.60	33.00	20.00	
C5D.....	7.40	11.90	10.60		14.50	
C5G.....	4.70			13.75	7.50	
Flyings:						
X1L.....	23.20		37.10	65.00	39.00	
X1F.....		26.50	36.00	65.00	38.00	
X2L.....	20.10	26.40	36.30	62.00	38.00	
X2F.....	19.80	24.60	35.00	62.00	38.00	
X3L.....	17.50	22.00	33.30	60.00	35.00	
X3F.....	16.20	21.30	30.90	59.00	34.00	
X3R.....	14.00	16.70		52.00	29.00	
X3G.....	12.10			48.00	20.50	
X4L.....	13.80	19.20	27.80	53.00	29.50	
X4F.....	12.30	17.30	24.30	50.00	27.00	
X4R.....	9.70	14.40	18.50	38.00	21.50	
X4G.....	8.20			20.00	14.50	
X5L.....	9.30	15.60		39.00	21.00	
X5F.....	8.10	13.50	15.50	34.00	17.50	
X5R.....	6.00	10.80	10.90	22.50	13.00	
X5G.....	4.90			17.00	8.75	

GREEN RIVER, TYPE 30

United States standard grade ¹	Crop of—					
	1933	1934	1935	1936 ²	1937 ³	1938
Heavy leaf:						
B2F45.....		\$21.20	\$17.80			
B2R45.....			16.00	\$34.00	\$25.50	
B3F45.....		17.10	15.10	34.00		
B3R45.....			14.70	29.50	18.75	
B3D45.....		14.30	14.30	28.50	16.25	
B3M45.....		10.80	12.10	27.50	14.00	
B3G45.....		10.80	11.50	34.00	13.50	
B4F45.....		12.90	12.50	27.00		
B4R45.....			12.00	27.00	13.50	
B4D45.....		11.00	11.00	25.50	12.25	
B4M45.....		8.80	9.70	24.00	11.25	
B4G45.....		7.00	8.90	19.75	9.75	
B5F45.....		8.70	8.40			
B5R45.....			9.00	22.50	8.50	
B5D45.....		7.50		22.50	8.25	
B5M45.....		9.20				
B5G45.....		5.00	0.80	13.00	6.75	

See footnotes at end of table.

TABLE 6.—Season average prices per 100 pounds of tobacco, by types and grades, on representative markets, 1933-37—Continued

GREEN RIVER, TYPE 36—Continued

United States standard grade ¹	Crop of—					
	1933	1934	1935	1936 ²	1937 ²	1938
Thin leaf:						
C3L45		\$23.80				
C3F45	\$16.20	17.70	\$14.50	\$31.00	\$20.50	
C3R45			14.00	29.00	18.25	
C3M45		11.40	10.50		15.00	
C3O45		9.40				
C4L45		17.80	11.90			
C4F45	13.20	13.10	10.90	27.50	14.50	
C4R45			10.00	25.50	12.50	
C4M45	8.80	0.00	8.50	22.50	10.25	
C4O45	6.10	7.00	7.40	18.50	8.00	
C5L45			9.20			
C5F45		9.20	7.70	23.50	9.25	
C5R45			7.40	21.50	8.25	
C5M45		6.40				
C5O45		5.70	5.60	12.00	0.00	
Lugs:						
X1F		10.40	9.70			
X1R				23.50	12.75	
X2F		8.70	7.60	21.00	11.75	
X2R			7.80	20.50	9.50	
X2D		7.58				
X2M						
X2G			6.80			
X3F	3.70	7.00	6.10	17.25	8.75	
X3R			6.50	17.00	7.50	
X3D		6.50				
X3M	5.20	5.80	5.40	16.50	6.50	
X3G	4.40	5.30	5.50	12.50	8.00	
X4F		4.70	4.70	11.50	5.75	
X4R						
X4D		4.80	4.50	11.00	5.00	
X4M	4.00	4.00	3.90	9.50	4.50	
X4G	3.00	3.70	3.80	7.75	4.00	
X5F	3.00	3.10	3.60	5.00	4.00	
X5R						
X5D		2.90	2.90	4.00	3.75	
X5M	2.60	3.90				
X5G	2.20	2.60	2.70	3.00	2.50	

¹ Key to standard grade marks for fine-cured tobacco:

Group	Quality	Color	Special factor
A, wrappers.	1, first.	L, lemon.	K, off color.
B, leaf.	2, second.	F, orange.	M, mixed.
H, smoking leaf.	3, third.	R, mahogany.	T, tips.
C, cutters.	4, fourth.	D, dark red.	V, greenish tinged.
X, lugs.	5, fifth.	G, green.	U, unsound.
F, primings.	6, sixth.		W, doubtful keeping order.
N, nondescript.			

² Government grading of type 11 (a) was discontinued on Dec. 12, 1935.

³ Prices are not exactly comparable with prices for previous years, as figures have been rounded. For types 21, 22, 23, 24, and 36, beginning 1936 averages calculated on basis of rejections eliminated plus inclusion of Association deliveries at advance prices.

⁴ Key to standard grade marks for fire-cured tobacco:

Group	Quality	Color	Length
A, wrappers.	1, choice.	L, light.	43, under 16 inches.
B, heavy leaf.	2, fine.	F, brown.	44, 16 to 20 inches.
C, thin leaf.	3, good.	D, dark.	45, 20 to 24 inches.
X, lugs.	4, fair.	T, greenish tinged.	49, 24 to 29 inches.
N, nondescript.	6, common.	M, mixed.	
		G, green.	

⁵ Key to standard grade marks for Burley tobacco:

Group	Quality	Color	Special factor
A, wrappers.	1, choice.	L, buff or straw.	K, variegated.
B, leaf.	2, fine.	F, tan.	M, mixed.
T, tips.	3, good.	R, red.	V, greenish tinged.
C, lugs or cutters.	4, fair.	D, dark red.	U, unsound or damaged
X, flyings.	5, low.	G, green.	under 20 percent.
N, nondescript.			W, doubtful keeping order

⁶ Prior to 1936 tip grades were indicated by special factor or length.

⁷ Key to standard grade marks for Green River tobacco:

Group	Quality	Color	Length
B, heavy leaf.	1, choice.	L, light.	44, 16 to 20 inches.
T, tips.	2, fine.	F, brown.	45, 20 to 24 inches.
C, thin leaf.	3, good.	R, red.	49, over 24 inches.
X, lugs.	4, fair.	D, dark.	
N, nondescript.	5, common.	M, mixed.	
		G, green.	

TABLE 7.—Wholesale prices of tobacco products, by months and annual average, 1926-38

CIGARETTES

Year	Jan.	Feb.	Mar.	Apr.	May	June	July	Aug.	Sept.	Oct.	Nov.	Dec.	Average ¹
	Dol- lars	Dol- lars	Dol- lars	Dol- lars	Dol- lars	Dol- lars	Dol- lars	Dol- lars	Dol- lars	Dol- lars	Dol- lars	Dol- lars	Dol- lars
1926...	5.600	5.600	5.600	5.600	5.600	5.600	5.600	5.600	5.600	5.600	5.600	5.600	5.600
1927...	5.660	5.660	5.660	5.660	5.660	5.660	5.660	5.660	5.660	5.660	5.660	5.660	5.660
1928...	5.660	5.660	5.660	5.660	5.660	5.660	5.660	5.660	5.660	5.660	5.660	5.660	5.660
1929...	5.321	5.321	5.321	5.321	5.321	5.321	5.321	5.321	5.321	5.321	5.321	5.321	5.321
1930...	5.645	5.645	5.645	5.645	5.645	5.645	5.645	5.645	5.645	5.645	5.645	5.645	5.645
1931...	5.645	5.645	5.645	5.645	5.645	5.645	5.736	6.042	6.042	6.042	6.042	6.042	6.042
1932...	6.012	6.012	6.012	6.012	6.012	6.012	6.012	6.012	6.012	6.012	6.012	6.012	6.012
1933...	5.292	4.861	4.851	4.851	4.851	4.851	4.851	4.851	4.851	4.851	4.851	4.851	4.902
1934...	5.274	5.380	5.380	5.380	5.380	5.380	5.380	5.380	5.380	5.380	5.380	5.380	5.370
1935...	5.380	5.380	5.380	5.380	5.380	5.380	5.380	5.380	5.380	5.380	5.380	5.380	5.380
1936...	5.380	5.380	5.380	5.380	5.380	5.380	5.380	5.380	5.380	5.380	5.380	5.380	5.380
1937...	5.433	5.513	5.513	5.513	5.513	5.513	5.513	5.513	5.513	5.513	5.513	5.513	5.513
1938...	5.513	5.513	5.513	5.513	5.513	5.513	5.513	5.513	5.513	5.513	5.513	5.513	5.513

CIGARS

1926...	52.063	52.875	52.905	52.776	52.770	52.708	52.766	52.766	52.760	52.760	52.760	52.760	52.808
1927...	52.776	52.780	52.858	52.858	52.858	52.858	52.858	52.858	52.858	52.858	52.858	52.858	52.845
1928...	52.858	52.858	52.858	52.858	52.858	52.858	52.858	52.858	52.858	52.858	52.858	52.858	52.714
1929...	52.427	52.427	52.427	52.427	52.427	52.427	52.427	52.427	52.427	52.427	52.427	52.427	52.427
1930...	50.980	50.980	50.980	51.061	51.061	51.061	51.061	51.061	51.061	51.061	51.061	51.061	51.014
1931...	50.071	50.517	50.354	50.354	50.354	49.443	49.247	49.247	49.247	49.247	49.247	49.247	49.707
1932...	49.247	49.247	49.247	49.247	49.247	49.247	49.247	49.247	49.247	49.247	49.247	49.247	49.063
1933...	48.685	48.062	48.062	48.062	48.062	48.062	48.062	48.062	48.062	48.062	48.062	48.062	48.420
1934...	40.724	47.000	40.947	40.947	40.947	40.947	40.947	40.947	40.947	40.947	40.947	40.947	40.875
1935...	45.097	45.096	45.096	45.096	45.096	45.096	45.096	45.096	45.096	45.096	45.096	45.096	45.199
1936...	45.097	45.096	45.096	45.096	45.096	45.096	45.096	45.096	45.096	45.096	45.096	45.096	45.096
1937...	45.096	45.096	45.096	45.096	45.096	45.096	45.096	45.096	45.096	45.096	45.096	45.096	45.096
1938...	46.056	46.056	46.056	46.056	46.056	46.056	46.056	46.056	46.056	46.056	46.056	46.056	46.044

PLUG TOBACCO

1926...	0.696	0.696	0.696	0.696	0.696	0.696	0.696	0.696	0.696	0.696	0.696	0.696	0.696
1927...	.696	.696	.696	.696	.696	.696	.696	.696	.696	.696	.696	.696	.696
1928...	.696	.696	.696	.696	.696	.696	.696	.696	.696	.696	.696	.696	.696
1929...	.696	.696	.696	.696	.696	.696	.696	.696	.696	.696	.696	.696	.696
1930...	.696	.696	.696	.696	.696	.696	.696	.696	.696	.696	.696	.696	.696
1931...	.696	.696	.696	.696	.696	.696	.696	.696	.696	.696	.696	.696	.696
1932...	.696	.696	.696	.696	.696	.696	.696	.696	.696	.696	.696	.696	.696
1933...	.696	.696	.696	.696	.696	.696	.696	.696	.696	.696	.696	.696	.696
1934...	.642	.642	.642	.642	.642	.642	.642	.642	.642	.642	.642	.642	.642
1935...	.642	.642	.642	.642	.642	.642	.642	.642	.642	.642	.642	.642	.642
1936...	.642	.642	.642	.642	.642	.642	.642	.642	.642	.642	.642	.642	.642
1937...	.642	.642	.642	.642	.642	.642	.642	.642	.642	.642	.642	.642	.642
1938...	.642	.642	.642	.642	.642	.642	.642	.642	.642	.642	.642	.642	.642

See footnotes at end of table.

TABLE 7.—Wholesale prices of tobacco products, by months and annual average, 1926-33—Continued

SMOKING TOBACCO¹

Year	Jan.	Feb.	Mar.	Apr.	May	June	July	Aug.	Sept.	Oct.	Nov.	Dec.	Average ²
	Dollars	Dollars	Dollars	Dollars	Dollars	Dollars	Dollars	Dollars	Dollars	Dollars	Dollars	Dollars	Dollars
1913...	5.640	5.640	5.640	5.640	5.640	5.640	5.640	5.640	5.640	5.640	5.640	5.640	5.640
1914...	5.640	5.640	5.610	5.610	5.640	5.640	5.640	5.640	5.640	5.760	5.760	5.760	5.680
1915...	5.760	5.760	5.760	5.760	5.760	5.760	5.760	5.760	5.760	5.760	5.760	5.760	5.760
1916...	5.760	5.760	5.760	5.760	5.760	5.760	5.760	5.760	5.760	5.760	5.760	5.760	5.760
1917...	5.760	5.760	5.760	5.760	5.760	5.760	5.760	5.760	5.760	5.760	5.760	5.760	5.760
1918...	6.383	6.583	7.100	7.817	8.038	(*)	(*)	8.028	8.028	8.028	8.028	8.028	8.030
1919...	8.028	8.028	8.028	8.028	8.028	8.028	8.028	8.028	8.028	8.028	8.028	8.028	8.028
1920...	9.920	9.920	9.920	9.920	9.920	9.920	9.920	9.920	9.920	9.920	9.920	9.920	9.920
1921...	9.920	9.920	9.920	9.920	9.920	9.920	9.920	9.920	9.920	9.920	9.920	9.920	9.920
1922...	9.920	9.920	9.920	9.920	9.920	9.920	9.920	9.920	9.920	9.920	9.920	9.920	9.920
1923...	9.920	9.920	9.920	9.920	9.920	9.920	9.920	9.920	9.920	9.920	9.920	9.920	9.920
1924...	9.920	8.320	8.320	8.320	8.320	8.320	8.320	8.320	8.320	8.320	8.320	8.320	8.453
1925...	8.320	8.320	8.320	8.320	8.320	8.320	8.320	8.320	8.320	8.320	8.320	8.320	8.320
1926...	8.320	8.320	8.320	8.320	8.320	8.320	8.320	8.320	8.320	8.320	8.320	8.320	8.320
1927...	8.320	8.320	8.320	8.320	8.320	8.320	8.320	8.320	8.320	8.320	8.320	8.320	8.320
1928...	8.320	8.320	8.320	8.320	8.320	8.320	8.320	8.320	8.320	8.320	8.320	8.320	8.320
1929...	8.320	8.320	8.320	8.320	8.320	8.320	8.320	8.320	8.320	8.320	8.320	8.320	8.320
1930...	5.320	5.320	5.320	5.320	5.320	5.320	5.320	5.320	5.320	5.320	5.320	5.320	5.320
1931...	5.320	5.320	5.320	5.320	5.320	5.320	5.320	5.320	5.320	5.320	5.320	5.320	5.320
1932...	5.120	5.120	5.120	5.120	5.120	5.120	5.120	5.120	5.120	5.120	5.120	5.120	5.120
1933...	5.120	5.120	5.120	5.120	5.120	5.120	5.120	5.120	5.120	5.120	5.120	5.120	5.120

SNUFF³

1926...	5.292	5.292	5.292	5.292	5.292	5.292	5.292	5.292	5.292	5.292	5.292	5.292	5.292
1927...	5.292	5.292	5.292	5.292	5.292	5.292	5.292	5.292	5.292	5.292	5.292	5.292	5.292
1928...	5.292	5.292	5.292	5.292	5.292	5.292	5.292	5.292	5.292	5.292	5.292	5.292	5.292
1929...	5.292	5.292	5.292	5.292	5.292	5.292	5.292	5.292	5.292	5.292	5.292	5.292	5.292
1930...	5.292	5.292	5.292	5.292	5.292	5.292	5.292	5.292	5.292	5.292	5.292	5.292	5.292
1931...	5.292	5.292	5.292	5.292	5.292	5.292	5.292	5.292	5.292	5.292	5.292	5.292	5.292
1932...	5.292	5.292	5.292	5.292	5.292	5.292	5.292	5.292	5.292	5.292	5.292	5.292	5.292
1933...	5.292	5.292	5.292	5.292	5.292	5.292	5.292	5.292	5.292	5.292	5.292	5.292	5.292
1934...	5.292	5.292	5.292	5.292	5.292	5.292	5.292	5.292	5.292	5.292	5.292	5.292	5.292
1935...	5.292	5.292	5.292	5.292	5.292	5.292	5.292	5.292	5.292	5.292	5.292	5.292	5.292
1936...	5.292	5.292	5.292	5.292	5.292	5.292	5.292	5.292	5.292	5.292	5.292	5.292	5.292
1937...	5.292	5.292	5.292	5.292	4.690	4.690	4.690	4.690	4.690	4.690	4.690	4.690	4.887
1938...	4.502	4.502	4.502	4.502	4.502	4.502	4.502	4.502	4.502	4.502	4.502	4.502	4.502

¹ Composite price of 3 price series, per 1,000, f. o. b. destination.

² Simple average of weekly prices, usually the Tuesday quotation.

³ Composite price of 12 price series, per 1,000, f. o. b. destination.

⁴ Per pound, New York.

⁵ 1-ounce bags, per gross, New York (Granulated).

⁶ No price available.

⁷ Dry, sweet, per 1/2 gross of 1 1/2 ounce average containers, list price, destination.

Compiled from records of the Bureau of Labor Statistics.

TABLE 8.—Retail prices of tobacco products, average in 32 cities, specified months, 1920-21, and 1928-37¹

Year and month	Cigarettes, per pack of 20	Cigars, each	Cigarette tobacco, per ounce	Pipe to- bacco, per ounce	Plug to- bacco, per ounce
	Cents	Cents	Cents	Cents	Cents
1920:					
December.....	19.8	11.0	8.8	8.0	7.8
1921:					
May.....	10.5	10.4	8.8	8.0	7.5
September.....	10.4	10.3	8.8	8.0	7.5
December.....	18.7	10.2	8.8	8.6	7.5
1926:					
December.....	14.6	8.4	8.6	7.2	7.3
1927:					
June.....	14.5	8.2	8.4	7.2	7.3
December.....	14.4	8.1	8.4	7.2	7.2
1928:					
June.....	13.8	8.0	8.4	7.3	7.2
December.....	13.7	8.1	8.4	7.2	7.3
1929:					
June.....	13.1	7.8	8.5	7.2	7.2
December.....	13.4	7.0	8.4	7.1	7.1
1930:					
June.....	13.6	6.5	8.4	7.0	7.0
December.....	13.3	6.0	8.5	6.8	6.8
1931:					
June.....	13.3	5.5	8.4	6.7	6.8
December.....	14.2	5.2	6.3	6.6	6.8
1932:					
June.....	14.2	5.0	5.8	6.9	6.8
December.....	14.2	4.7	5.0	7.0	6.5
1933:					
June.....	11.5	4.6	5.8	6.8	6.3
December.....	12.2	4.7	5.7	6.8	6.5
1934:					
June.....	13.1	4.9	5.8	6.8	6.6
November.....	13.1	5.2	5.8	6.6	6.6
1935:					
March.....	13.2	4.9	5.7	6.6	6.4
July.....	13.2	4.7	5.7	6.5	6.4
October.....	13.3	4.8	5.7	6.4	6.4
1936:					
January.....	13.2	4.5	5.6	6.4	6.4
April.....	13.2	4.5	5.7	6.6	6.3
July.....	13.2	4.5	5.6	6.6	6.3
September.....	13.2	4.5	5.6	6.6	6.3
December.....	13.3	4.6	5.6	6.6	6.3
1937:					
March.....	13.7	4.6	5.6	6.5	6.3
June.....	13.8	4.6	5.7	6.6	6.3
September.....	13.8	4.6	5.6	6.6	6.3

¹ Prices were obtained from approximately 4 dealers in each of 32 large cities as of the 15th of the month, for the brand and/or package size most in demand in their stores, and have been weighted by population of the metropolitan areas and of adjacent areas, where the retail prices were obtained. Sales taxes are included wherever applicable.

Compiled from reports of the Bureau of Labor Statistics.

TABLE 9.—First-hand sales, value, and average price, by types and markets, for tobacco sold at auction in the United States, crops of 1936 and 1937

State and market	1937 crop 1			1936 crop		
	Sales	Value	Average price	Sales	Value	Average price
North Carolina:	<i>Pounds</i>	<i>Dollars</i>	<i>Dollars</i>	<i>Pounds</i>	<i>Dollars</i>	<i>Dollars</i>
Durington.....	2,267,720	507,432	22.38	2,046,488	419,741	20.51
Madison.....	1,330,220	252,802	18.98	1,697,210	240,737	14.18
Mebane.....	3,258,984	820,030	25.44	2,374,866	560,180	23.59
Mount Airy.....	3,034,726	535,245	17.64	3,451,139	608,755	17.64
Reidsville.....	9,111,994	1,992,326	21.86	7,390,604	1,487,351	20.13
Roxboro.....	4,310,516	1,071,904	24.87	3,889,822	871,575	24.28
Stoneville.....	2,082,526	423,722	20.35	2,148,114	309,115	17.18
Winston-Salem.....	45,141,480	8,387,000	18.58	39,855,921	7,370,353	18.51
Total.....	70,647,175	13,099,467	19.84	62,553,162	11,933,807	19.08
Virginia:						
Brookneal.....	1,314,020	280,937	21.38	1,142,258	220,113	19.27
Chase City.....	2,433,738	505,001	20.75	2,684,081	533,013	20.05
Clarksville.....	983,175	190,244	19.35	1,354,329	304,033	19.15
Danville.....	49,593,850	10,510,267	22.98	45,374,076	10,532,169	23.11
Kenbridge.....	2,385,074	550,252	23.09	1,536,104	311,982	20.31
Lawrenceville.....	792,024	194,283	24.53	715,332	170,248	23.86
Martinsville.....	4,630,078	861,058	18.61	4,985,640	884,452	17.74
Petersburg.....	3,218,192	780,526	24.44	2,930,164	670,574	23.09
Rocky Mount.....	1,306,086	301,183	23.06	1,504,344	259,348	17.24
South Boston.....	21,730,536	4,095,460	21.61	21,021,801	4,700,488	22.36
South Hill.....	7,465,316	1,743,945	23.36	4,846,312	1,067,027	22.43
Total.....	92,849,960	20,628,780	22.22	88,422,701	19,680,047	22.26
Total type 11 (a).....	163,397,164	34,628,247	21.19	150,975,863	31,613,854	20.94

MIDDLE BELT FLUE-CURED, TYPE 11 (b)

North Carolina:						
Aberdeen.....	3,004,582	667,910	22.23	2,407,132	532,005	21.59
Carthage.....	2,534,382	641,443	25.31	2,100,956	524,438	24.96
Durham.....	40,590,412	10,632,577	26.10	28,628,770	7,475,202	26.04
Fuquay Springs.....	13,727,110	3,552,413	25.88	8,919,422	2,413,754	27.06
Henderson.....	21,495,422	5,607,261	26.02	16,915,732	4,963,872	24.92
Louisburg 1.....	3,219,100	864,133	26.84	2,809,548	673,798	23.98
Oxford.....	24,125,048	5,850,805	24.67	20,971,790	5,063,346	24.14
Sanford.....	3,980,186	910,392	23.40	2,907,110	670,214	23.36
Warrenton.....	4,890,678	1,235,607	25.22	3,680,616	851,606	23.14
Total type 11 (b).....	117,455,920	29,962,901	25.50	92,401,082	23,174,235	25.08
Total types 11 (a) and (b).....	280,883,084	64,591,148	23.00	243,376,945	54,788,089	22.51

EASTERN NORTH CAROLINA FLUE-CURED, TYPE 12

North Carolina:						
Aboskte.....	3,840,423	942,963	21.90	2,864,223	620,154	21.97
Farmville.....	21,163,466	5,574,576	26.34	16,555,750	3,715,845	22.31
Goldboro.....	10,236,806	2,081,278	20.18	6,242,746	1,424,688	22.82
Greenville.....	55,423,210	14,660,257	26.46	41,755,411	10,010,847	23.97
Kinston.....	46,396,014	11,569,342	24.94	36,551,287	8,381,008	22.93
Robersonville.....	8,801,707	2,341,439	26.60	5,094,336	1,124,904	22.12
Rocky Mount.....	44,409,564	11,450,895	25.75	30,218,487	8,629,750	23.55
Smithfield.....	10,118,252	2,425,041	23.97	6,050,255	1,362,138	22.48
Tarboro.....	4,728,508	1,233,182	26.08	3,096,495	660,310	21.32
Wallace.....	3,273,591	796,730	24.34	1,712,698	385,469	22.51
Washington.....	5,626,304	1,437,635	26.01	3,614,442	887,624	24.56
Williamston.....	8,079,232	2,101,681	26.01	4,348,354	904,434	20.80
Wilson.....	67,036,190	17,607,021	25.92	48,156,616	11,297,158	23.40
Wendell.....	4,738,286	1,183,007	24.97	3,922,007	882,656	22.51
Total.....	294,770,036	75,921,147	25.75	215,281,936	50,165,982	23.19

See footnotes at end of table.

TABLE 9.—First-hand sales, value, and average price, by types and markets, for tobacco sold at auction in the United States, crops of 1936 and 1937—Continued

State and market	1937 crop ¹			1936 crop		
	Sales	Value	Average price	Sales	Value	Average price
South Carolina:	<i>Pounds</i>	<i>Dollars</i>	<i>Dollars</i>	<i>Pounds</i>	<i>Dollars</i>	<i>Dollars</i>
Conway.....	2,453,652	503,155	20.34	1,301,717	370,597	19.49
Darlington.....	4,737,658	977,381	20.63	2,854,109	537,047	18.85
Dillon.....	3,704,414	854,908	23.08	1,805,850	281,825	19.17
Kingstree.....	3,088,046	803,211	26.14	2,630,029	464,850	17.61
Lake City.....	24,081,210	4,086,178	19.48	18,278,261	3,162,581	19.43
Loris.....	4,348,834	874,008	20.11	3,030,255	620,598	20.04
Mullins.....	43,231,253	9,330,448	21.57	32,680,156	6,053,598	20.42
Pamplico.....	4,079,210	885,196	21.70	2,008,032	444,188	22.11
Timmonsville.....	10,692,392	2,194,054	20.53	7,112,400	1,374,306	19.32
Total.....	101,352,469	21,112,829	20.83	69,841,461	13,890,188	19.89
North Carolina:						
Chadbourn.....	3,913,369	855,815	21.87	2,222,773	415,051	18.70
Clarkton.....	1,807,992	396,522	21.93	1,955,936	204,730	21.35
Fair Bluff.....	2,762,934	642,420	23.25	1,373,049	296,038	21.63
Fairmont.....	30,653,735	8,494,261	23.17	26,648,972	5,833,732	22.27
Lumberton ²	23,009,130	5,310,829	22.16	17,240,004	3,769,660	21.98
Tabor City.....	3,483,916	777,068	22.32	2,182,055	418,497	19.63
Whiteville.....	10,735,644	3,512,415	21.17	12,917,421	2,667,781	20.58
Total.....	89,331,308	20,019,927	22.41	63,488,210	13,717,201	21.61
Total type 13.....	190,683,777	41,132,756	21.57	133,329,671	27,607,389	20.71

GEORGIA AND FLORIDA FLUE-CURED, TYPE 14

Georgia:						
Adel.....	3,478,138	705,341	20.28	3,751,288	823,097	21.96
Baxley.....	2,344,688	471,874	20.13	3,307,154	693,241	20.40
Blackshear.....	7,361,078	1,556,773	21.14	7,644,646	1,684,335	22.03
Douglas.....	7,772,284	1,551,578	19.90	9,039,511	1,912,133	21.15
Hahira.....	3,619,414	697,921	19.88	3,741,944	826,264	22.08
Hazlehurst.....	2,559,858	532,485	20.60	2,024,818	590,696	20.40
Metter.....	2,633,896	484,064	18.38	1,375,992	295,573	15.76
Moultrie.....	7,099,492	1,379,825	17.02	8,719,968	1,769,027	20.23
Nashville.....	7,547,056	1,559,852	20.67	8,238,833	1,631,637	23.44
Pelham.....	2,972,040	637,854	18.10	2,797,160	570,445	20.39
Quitman.....	321,100	62,474	19.45	(⁴)	(⁴)	(⁴)
Statesboro.....	4,840,682	944,283	19.51	3,629,528	678,970	18.70
Tifton.....	9,932,326	1,885,051	18.90	11,651,778	2,329,698	20.16
Valdosta.....	10,788,430	2,062,147	19.39	9,202,789	2,098,669	22.78
Vidalia.....	5,328,618	1,166,573	18.43	6,348,572	1,094,899	17.23
Waycross.....	3,122,693	671,061	21.49	3,701,626	842,542	22.76
Total.....	83,242,761	16,298,736	19.58	89,865,298	18,145,557	20.96
Florida: Live Oak.....	4,869,000	1,025,371	21.06	3,300,000	765,600	23.20
Total type 14.....	88,111,761	17,324,107	19.66	89,865,298	18,911,157	21.04

VIRGINIA FIRE-CURED, TYPE 21⁶

Virginia:						
Bodford.....	1,518,090	151,318	9.07	1,416,830	170,913	12.06
Blackstone.....	4,593,788	629,538	11.63	4,768,125	693,021	14.34
Drakes Branch.....	1,286,529	150,481	12.38	1,193,628	188,463	14.11
Farmville.....	5,971,114	620,840	10.40	5,253,153	690,004	12.72
Lynchburg.....	0,482,008	661,665	10.21	6,290,767	679,505	12.84
Total.....	19,853,010	2,122,851	10.60	17,927,483	2,371,806	13.23

See footnotes at end of table.

TABLE 9.—*First-hand sales, value, and average price, by types and markets, for tobacco sold at auction in the United States, crops of 1936 and 1937—Continued*EASTERN DISTRICT FIRE-CURED, TYPE 22¹

State and market	1937 crop ¹			1936 crop		
	Sales	Value	Average price	Sales	Value	Average price
Tennessee:	<i>Pounds</i>	<i>Dollars</i>	<i>Dollars</i>	<i>Pounds</i>	<i>Dollars</i>	<i>Dollars</i>
Clarksville.....	24,744,648	2,730,232	11.07	17,104,941	2,100,270	12.28
Springfield.....	21,627,060	2,810,387	12.07	15,006,099	1,634,355	12.80
Kentucky:						
Hopkinsville.....	14,663,607	1,434,101	9.78	11,381,725	1,224,038	10.75
Princeton.....	1,000,534	89,883	8.93	104,731	15,247	7.83
Total:						
Market sales (including resales).....	62,041,855	6,573,003	11.08	43,687,499	5,273,919	12.07
First-hand sales ²	64,941,855	7,481,003	11.52	52,791,911	7,128,873	13.50

WESTERN DISTRICT FIRE-CURED, TYPE 23¹

Kentucky:						
Mayfield.....	10,001,977	809,702	7.04	6,914,788	541,630	7.83
Murray.....	6,070,769	505,361	8.33	4,350,583	393,792	8.34
Paducah.....	2,048,885	100,200	7.82	703,454	50,211	7.14
Tennessee:						
Paris.....	898,608	65,807	7.33	751,860	58,135	7.73
Total:						
Market sales (resales eliminated).....	19,026,229	1,542,160	7.80	12,720,699	1,013,768	7.06
First-hand sales ²	20,928,239	2,634,172	8.80	22,910,637	2,135,472	9.32

NORTHERN FIRE-CURED OR HENDERSON STEMMING, TYPE 24¹

Kentucky:						
Madisonville.....	1,928,060	135,251	7.01	1,307,817	115,509	8.84
Henderson.....	6,300	335	5.32	21,583	2,261	8.10
Total.....	1,934,360	135,586	7.01	1,329,400	117,860	8.85

BURLEY, TYPE 31¹

Kentucky:						
Bloomfield.....	3,978,734	675,323	16.97	1,439,434	534,894	37.16
Bowling Green.....	7,867,739	1,107,252	14.07	3,234,545	1,246,337	38.53
Carrollton.....	16,020,215	3,509,575	22.45	6,340,512	1,934,499	30.51
Covington.....	4,104,300	830,895	19.81	2,286,208	630,222	27.57
Cynthiana.....	14,270,242	3,433,406	24.04	9,286,890	3,729,060	40.11
Danville.....	8,501,896	1,530,559	18.00	5,320,490	1,031,470	36.30
Glaugow.....	6,075,010	1,163,064	14.67	4,787,060	1,020,804	40.31
Greensburg.....	5,172,412	779,134	15.06	1,748,066	707,013	40.45
Harrsdsburg.....	10,065,836	2,009,349	19.92	5,155,438	2,151,098	41.72
Hopkinsville.....	8,432,847	1,048,020	12.43	4,727,686	1,440,135	39.46
Horse Cave.....	8,457,002	1,415,222	16.73	5,077,766	2,062,007	40.65
Lebanon.....	5,808,754	965,989	16.63	3,182,443	1,245,007	39.14
Lexington.....	85,710,714	20,171,000	23.53	55,095,911	20,142,065	36.50
Louisville (including Camp Taylor).....	13,483,162	2,178,658	16.16	5,357,441	1,843,629	34.22
Maysville.....	20,603,517	5,874,394	19.84	17,907,168	4,707,794	26.29
Mount Sterling.....	6,157,424	1,421,697	23.09	2,891,042	1,120,011	38.73
Owensboro.....	10,985,908	1,774,055	16.15	4,907,762	1,300,882	26.09
Paris.....	11,928,394	2,808,673	23.55	8,525,554	3,312,330	38.85
Richmond.....	8,754,179	1,770,732	20.23	4,377,490	1,715,130	39.18
Shelbyville.....	22,885,107	4,763,401	20.81	12,549,182	4,183,891	33.34
Springfield.....	8,888,857	1,605,050	18.06	4,924,990	2,018,930	40.96
Total.....	280,127,939	60,926,447	20.37	160,168,788	59,898,574	35.41

See footnotes at end of table.

TABLE 9.—First-hand sales, value, and average price, by types and markets, for tobacco sold at auction in the United States, crops of 1936 and 1937—Continued

State and market	1937 crop ¹			1936 crop		
	Sales	Value	Average price	Sales	Value	Average price
Tennessee:	<i>Pounds</i>	<i>Dollars</i>	<i>Dollars</i>	<i>Pounds</i>	<i>Dollars</i>	<i>Dollars</i>
Carthage.....	4,769,446	873,762	18.32	2,171,002	854,091	39.33
Columbia.....	1,426,148	282,571	17.71	726,582	357,115	49.15
Fayetteville.....	2,015,396	364,787	18.10	434,546	194,933	43.85
Franklin.....	4,811,894	773,271	16.07	1,770,404	764,815	43.20
Gallatin.....	5,098,602	781,018	15.33	2,171,734	962,088	43.84
Greenville.....	17,876,000	3,618,122	20.24	12,130,532	4,694,516	38.70
Hartsville.....	5,230,536	904,848	19.92	2,681,930	912,718	43.84
Johnson City.....	8,019,832	1,701,164	20.08	6,185,814	2,157,708	34.99
Knoxville.....	8,401,104	1,537,755	18.11	3,673,282	1,589,594	42.73
Morristown.....	9,503,186	2,012,650	20.98	5,202,218	1,965,918	37.79
Mount Pleasant.....	2,471,478	476,501	19.28	1,277,002	671,575	52.50
New Tazewell.....	7,053,928	1,855,765	19.22	2,650,566	1,032,861	38.96
Total.....	77,757,746	14,832,752	19.08	40,407,212	16,127,792	30.85
Outlying markets:						
Abingdon, Va.....	13,830,670	2,673,564	19.33	8,156,339	2,698,843	32.97
Asheville, N. C.....	5,603,082	1,193,691	21.34	3,046,536	1,166,214	38.28
Huntington, W. Va.....	4,784,586	818,164	17.10	2,305,700	746,040	31.14
Madison, Ind.....	6,256,138	1,201,804	19.21	2,751,705	764,424	27.78
Ripley, Ohio.....	6,683,844	1,241,858	18.58	4,063,038	955,620	23.52
Weston, Mo.....	4,870,680	1,175,784	24.14	2,206,326	619,536	28.08
Total.....	42,019,600	8,304,860	10.76	22,619,690	6,940,683	30.69
Total:						
Gross sales (including resales).....	416,695,291	84,063,065	20.07	232,255,696	62,967,049	35.72
First-hand sales ²	402,731,000			219,630,000		

ONE SUCKER, TYPE 35

Kentucky:						
Franklin.....	9,106,810	734,871	8.07	4,304,645	755,592	17.55
Mayfield.....	755,078	45,273	6.00	(¹)	(¹)	(¹)
Russellville.....	11,105,749	780,414	7.03	4,424,895	709,607	16.04
Scottsville.....	1,104,590	75,730	6.86	641,000	85,283	15.02
Tennessee:						
Westmoreland.....	2,380,195	170,369	7.11	811,530	120,350	14.83
Total.....	24,468,422	1,806,657	7.38	10,182,070	1,681,832	16.52

GREEN RIVER, TYPE 36

Kentucky:						
Hendersan.....	8,210,078	732,643	8.92	4,402,489	653,908	14.56
Madisonville.....	157,205	8,180	5.18	(¹)	(¹)	(¹)
Owensboro.....	10,693,601	982,522	0.18	5,913,958	838,931	14.19
Total.....	19,060,874	1,723,315	0.04	10,406,447	1,492,839	14.35

VIRGINIA SUN-CURED, TYPE 37

Virginia:						
Richmond.....						
Total.....	2,978,879	266,010	8.95	2,560,552	386,643	15.10

TOTAL BY CLASSES

All markets:						
Flue-cured.....	554,448,658	198,969,158	23.29	682,853,000	151,472,617	22.18
Fire-cured.....	130,658,064	12,373,612	10.01	94,902,436	11,754,011	12.39
Dark air-cured.....	46,615,175	3,796,592	8.10	23,140,069	3,561,314	15.38

¹ Subject to revision.¹ Warehouse not included for December 1937.² Warehouses not included for October 1937.³ No market.⁴ Includes sales to associations.⁵ Data on first-hand sales are not available by separate markets for types 22, 23, and 31. Gross market sales are reported for type 22, first-hand market sales for type 23, and gross sales for type 31.⁶ Includes country sales.⁷ Estimated.

Compiled from reports of State departments of agriculture; tobacco growers' association reports; trade reports; and information received direct from markets and from field representatives.

TABLE 10.—Auction sales warehouse charges, by States, in effect July 1, 1938

State	Type	Type No.	Auction sales warehouse charges
Florida	Flue-cured	14	Auction fee 20 cents per basket; weighing fee 25 cents per basket weighing 100 pounds or less and 25 cents per 100 pounds on baskets weighing over 100 pounds; 2½ percent commission on gross sales.
Georgia ¹	do.	14	For auction fees 15 cents on all piles of 100 pounds or less and 25 cents on all piles over 100 pounds. For weighing and handling, 10 cents per pile on all piles of 100 pounds and 10 cents for each additional 100 pounds. For commissions on gross sales of leaf tobacco in said warehouses not to exceed 2½ percent of said gross sales.
Indiana	Burley	31	Auction fee 35 cents per 100 pounds (including grading fee of 10 cents); 2½ percent commission on gross sales. Minimum charge 85 cents per 100 pounds.
	do.	31	Lexington: Auction fee 25 cents per 100 pounds; 2½ percent commission on gross proceeds. Shelbyville, etc.: Auction fee 25 cents per 100 pounds or less and an added selling fee of 10 cents; 2½ percent commission on gross proceeds. Minimum charge 85 cents per 100 pounds. Bloomfield, Springfield, Lebanon, etc.: Flat rate of 85 cents per 100 pounds. Glasgow, Horse Cave, Bowling Green, etc.: On some crops flat rate of 85 cents per 100 pounds, and on other crops sales fee 30 cents and 3 percent commission on gross proceeds.
Kentucky	Flue-cured	22 and 23	Hopkinsville, Madisonville, Murray, Mayfield, Paducah: Flat rate of 50 cents per 100 pounds or sales fee 30 cents and 3 percent commission on gross proceeds.
	One Sucker	35	Franklin, Russellville, Scottsville: Sales fee 30 cents and 3 percent commission on gross proceeds.
	Green River	30	Henderson, Owensboro: Flat rate of 50 cents per 100 pounds or sales fee 30 cents and 3 percent commission on gross proceeds.
Missouri	Burley	31	Flat rate of 75 cents per 100 pounds when gross return to farmer is less than \$20 per 100 pounds; auction and weighing fee 25 cents per 100 pounds and 2½ percent commission when gross return to farmer is \$20 or more per 100 pounds.
North Carolina ¹	Flue-cured	11, 12, and 13	For auction fees, 15 cents on all piles of 100 pounds or less, and 25 cents on all piles over 100 pounds; for weighing and handling, 10 cents per pile for all piles less than 100 pounds, for all piles over 100 pounds at the rate of 10 cents per hundred pounds; for commissions on the gross sales of leaf tobacco in said warehouses not to exceed 2½ percent.
Ohio	Burley	31	Warehouse charges 25 cents per 100 pounds (minimum crop lot charge 25 cents per basket where crop averages less than 100 pounds per basket); 2½ percent commission. Minimum total charges and commissions 75 cents per 100 pounds.
South Carolina ¹	Flue-cured	13	For auction fees 15 cents on all piles of 100 pounds or less, and 25 cents on all piles over 100 pounds. For weighing and handling 10 cents per pile for all piles of less than 100 pounds and 10 cents for each additional 100 pounds; for commission on the gross sales of leaf tobacco in said warehouses not to exceed 2½ percent.
Tennessee	Flue-cured	22 and 23	Sales fee 40 cents per 100 pounds and 3 percent commission on gross sales.
	Burley	31	Flat rate of \$1 per 100 pounds or 25 cents per basket and 4 percent commission on gross sales.
	do.	31	Basket charge 25 cents per basket; 4 percent commission.
Virginia	Flue-cured	21	Warehouse charge 25 cents per pile up to 200 pounds and 50 cents per pile over 200 pounds; weighing charge 10 cents per 100 pounds; 2½ percent commission.
	Flue-cured	11	Warehouse charges and auction fees 25 cents per pile; weighing charge 10 cents per 100 pounds; 2½ percent commission.
	Sun-cured	37	Auction fees 25 cents per pile; weighing fees 15 cents per 100 pounds; 3 percent commission.

¹ State law.

Compiled from information received from State officials and warehousemen.

TABLE 11.—Cash income to growers from tobacco, by classes and types, United States, 1909-37¹

Calendar year	Flue-cured, types 11-14	Light air-cured		Fire-cured, types 21-24	Dark air-cured, types 35-37	Cigar leaf, types 41-65 ²	Miscellaneous, types 71-72	Total, types 11-72
		Burley, type 31	Maryland, type 32					
	1,000 dollars	1,000 dollars	1,000 dollars	1,000 dollars	1,000 dollars	1,000 dollars	1,000 dollars	1,000 dollars
1909	21,676	23,001	1,496	14,461	6,069	20,680	405	87,827
1910	20,300	33,640	1,335	10,724	7,504	21,928	689	101,836
1911	20,556	21,050	1,028	21,016	8,023	21,513	540	95,845
1912	33,214	20,908	1,294	18,504	8,557	25,084	209	108,460
1913	47,992	31,202	1,327	18,572	8,317	27,100	412	134,928
1914	30,446	19,841	1,501	10,428	6,968	24,711	188	99,183
1915	30,065	18,660	1,291	13,757	5,557	23,015	226	93,170
1916	55,883	28,981	2,277	19,022	9,555	22,886	160	138,834
1917	106,412	45,065	4,344	28,545	16,990	30,030	603	241,500
1918	140,473	60,061	7,054	46,764	19,130	60,098	605	343,215
1919	230,615	130,237	7,412	46,866	23,124	69,795	1,836	499,885
1920	103,640	71,063	5,070	40,039	12,965	60,201	1,262	294,729
1921	105,049	49,121	4,828	30,785	13,695	48,260	684	262,422
1922	112,090	50,625	3,142	31,435	14,216	36,956	370	248,834
1923	112,064	68,305	4,765	38,216	11,964	30,696	563	275,835
1924	101,606	63,725	5,023	32,698	10,956	44,574	279	260,061
1925	116,274	63,475	6,587	31,811	9,564	33,998	297	269,549
1926	139,562	39,060	5,862	10,102	6,662	31,267	201	239,585
1927	147,177	42,842	5,260	16,430	6,519	28,220	119	245,667
1928	130,184	68,676	6,125	17,464	4,634	30,178	101	247,467
1929	134,903	78,110	5,565	21,668	5,437	33,805	212	278,700
1930	104,041	72,135	6,850	22,040	5,409	32,784	218	243,883
1931	61,309	47,274	5,214	12,362	3,757	26,714	114	150,768
1932	44,544	37,054	4,216	9,470	2,011	17,520	104	115,219
1933	106,533	27,111	4,817	7,457	1,328	10,223	60	166,539
1934	158,355	48,105	3,682	12,419	2,503	10,555	19	235,908
1935	157,488	49,073	4,586	12,933	3,234	14,291	-----	242,505
1936	152,355	53,777	5,735	10,634	2,336	17,204	-----	242,041
1937 ³	197,043	78,790	7,088	11,580	4,430	19,023	-----	318,663

¹ Total cash income for the United States and by States, calendar years, 1909-37, is published in Income Parity for Agriculture, Pt. 1, Sec. 2, issued by the Bureau of Agricultural Economics, May 1938 (multilith).

² Includes Round Tip, 1920-24.

³ Preliminary.

TABLE 12.—Grade analysis of type 61, Connecticut shade-grown tobacco, 1933-37
FIRST PRIMING

United States standard grade factors ¹	Crop of—									
	1933		1934		1935		1936		1937 ¹	
	Bales	Per-centage	Bales	Per-centage	Bales	Per-centage	Bales	Per-centage	Bales	Per-centage
Group and quality:	<i>Number</i>	<i>Percent</i>	<i>Number</i>	<i>Percent</i>	<i>Number</i>	<i>Percent</i>	<i>Number</i>	<i>Percent</i>	<i>Number</i>	<i>Percent</i>
A2.....			161	5.6	151	4.7	130	3.0	317	8.6
A3.....	419	18.8	477	18.5	376	11.6	766	17.2	586	15.9
A4.....	687	28.8	772	26.7	881	27.2	1,561	30.5	1,020	27.6
A5.....	622	26.1	934	32.3	882	27.2	1,127	25.3	634	17.1
A3X.....	44	1.8	111	3.8	98	3.0	5	.1	4	
A4X.....	128	5.3	178	6.1	430	13.3	392	8.9	436	11.8
C1.....	232	9.7	137	4.7	202	6.2	443	9.9	572	15.5
C2.....	165	6.9	9	.3	61	1.9	76	1.7	36	1.0
X1.....	28	1.2	32	1.1	34	1.0	25	.6	16	.4
X2.....	32	1.3	67	2.3	99	3.1	73	1.6	62	1.7
N.....					22	.7	54	1.2	14	.4
Other ²			17	.6	2	.1	3	.1	1	
Total.....	2,387	100.0	2,895	100.0	3,238	100.0	4,461	100.0	3,698	100.0
Color:										
L.....	547	23.0	1,132	39.1	1,300	40.1	1,461	32.8	969	26.2
LV.....	39	1.6	150	12.1	247	7.6	273	6.1	586	15.9
LK.....	204	8.6	465	16.1	448	13.9	558	12.5	610	16.5
F.....	500	24.7	254	8.8	305	9.4	589	13.2	301	8.1
FV.....	41	1.7	130	4.5	131	4.1	274	6.2	194	5.2
FK.....	348	14.6	145	5.0	100	3.1	245	5.5	193	5.6
C.....	87	3.6	97	3.4	241	7.4	210	4.7	155	4.2
GK.....	74	3.1	73	2.5	46	1.4	180	4.0	49	1.3
Other.....	467	19.2	249	8.5	420	13.0	671	15.0	701	19.0
Total.....	2,387	100.0	2,895	100.0	3,238	100.0	4,461	100.0	3,698	100.0
Length:										
1 1/2 and up.....	70	2.9	52	1.8	23	.7				
1 3/4.....	196	8.2	231	8.0	502	15.5	497	11.1	292	8.0
1 1/2.....	434	18.2	537	18.5	764	23.6	664	14.9	702	19.0
1 1/4.....	664	27.8	844	29.2	931	28.7	1,219	27.3	1,054	28.5
1 1/8.....	515	21.6	688	23.7	623	19.3	970	21.8	977	26.4
9/16.....	185	7.8	360	12.5	258	8.3	588	13.2	538	14.5
8/16.....	27	1.1	84	2.9	46	1.4	113	2.5	93	2.6
Other.....	290	12.3	60	2.1	51	1.6	110	2.5	42	1.1
Total.....	2,387	100.0	2,895	100.0	3,238	100.0	4,461	100.0	3,698	100.0

See footnotes at end of table.

TABLE 12.—Grade analysis of type 61, Connecticut shade-grown tobacco, 1933-37—Continued

United States standard grade factors ¹	Crop of—									
	1933		1934		1935		1936		1937 ¹	
	Bales	Per-cent-ago	Bales	Per-cent-ago	Bales	Per-cent-ago	Bales	Per-cent-ago	Bales	Per-cent-ago
Group and quality:	<i>Number</i>	<i>Percent</i>	<i>Number</i>	<i>Percent</i>	<i>Number</i>	<i>Percent</i>	<i>Number</i>	<i>Percent</i>	<i>Number</i>	<i>Percent</i>
A1 and A2	149	0.7	683	2.9	604	2.5	1,232	4.4	1,503	5.6
A3	2,100	10.0	2,380	10.1	2,452	10.2	3,775	12.5	3,421	12.7
A4	3,197	14.7	4,403	19.2	4,738	19.7	5,670	18.8	6,179	23.0
A5	2,100	10.0	2,023	12.5	3,371	14.0	3,063	12.2	4,812	17.9
A3X	414	1.9	830	3.5	562	2.3	611	2.0	530	2.0
A4X	948	4.4	1,251	5.3	2,296	9.5	1,155	3.8	2,181	8.1
B1	708	3.3	1,142	4.9	730	3.0	1,707	6.0	590	2.2
B2	2,417	11.1	2,024	8.6	2,292	9.5	4,149	13.8	2,355	8.7
B3	4,325	20.0	5,949	25.4	4,579	19.0	5,691	18.0	3,038	11.3
B2X					446	1.8	217	.7	506	1.9
B3X	590	2.7	273	1.2	377	1.5	540	1.8	270	1.0
C1	130	.6	34	.1	4		3		17	.1
C2	3,644	16.8	745	3.3	565	2.3	700	2.3	377	1.4
X1	378	1.7	274	1.2	311	1.3	360	1.2	307	1.1
X2	335	1.6	387	1.6	581	2.4	288	1.0	625	2.3
N	60	.3	21	.1	142	1.0	190	.6	160	.6
S	28	.1	23	.1	4				30	.1
Other ²	21	.1	5		9					
Total	21,679	100.0	23,417	100.0	24,063	100.0	30,141	100.0	26,897	100.0
Color:										
L	3,078	14.2	4,633	19.8	5,624	23.4	5,248	17.4	7,119	26.5
LV	546	2.5	1,442	6.1	1,203	5.0	1,604	5.3	1,386	5.2
LK	1,128	5.2	1,779	7.6	1,738	7.2	1,645	5.5	2,290	8.4
F	3,274	15.1	3,749	16.0	4,325	20.5	7,437	24.7	6,381	23.7
FV	697	3.2	1,562	6.7	1,543	6.8	2,561	8.5	1,714	6.4
FK	1,573	7.3	1,234	5.2	1,084	4.5	1,994	6.6	1,488	5.5
R	3,567	16.4	5,330	22.8	2,791	11.6	3,329	17.7	2,080	10.0
RV	473	2.2	244	1.0	362	1.5	487	1.6	188	.7
RK	627	2.9	440	1.9	725	3.0	651	2.2	279	1.0
G	1,290	5.8	718	3.1	1,480	6.2	938	3.1	1,288	4.8
OK	800	3.9	709	3.4	4,872	3.0	706	2.3	503	2.2
Other ³	4,506	21.3	1,480	6.4	1,616	6.7	1,541	5.1	1,512	5.6
Total	21,679	100.0	23,417	100.0	24,063	100.0	30,141	100.0	26,897	100.0
Length:										
14 ¹ / ₂ and up	16,270	70.5	16,934	72.3	16,277	67.7	22,351	74.1	17,801	60.2
13 ¹ / ₂	2,886	13.3	3,443	14.7	4,169	17.3	4,339	14.4	4,460	16.6
12 ¹ / ₂	1,843	8.5	1,617	6.9	1,813	7.5	1,738	5.8	2,288	8.5
11 ¹ / ₂	837	3.9	654	2.8	671	2.8	716	2.4	997	3.7
10 ¹ / ₂	297	1.4	220	1.0	194	.8	245	.8	282	1.1
9 ¹ / ₂	72	.3	51	.2	32	.1	60	.2	62	.2
8 ¹ / ₂	24	.1	9		9		5		4	
Other ⁴	441	2.0	489	2.1	898	3.8	687	2.3	1,003	3.7
Total	21,679	100.0	23,417	100.0	24,063	100.0	30,141	100.0	26,897	100.0

¹ Subject to revision.² Key to standard grade marks for Connecticut shade-grown tobacco.

Group	Quality	Color	Special factor	Length
A, wrappers	1, first.	L, golden brown.	K, variegated.	8 ¹ / ₂ , 8 to 9 inches.
B, stout wrappers and binders	2, second.	F, light brown.	P, sand-leaf printings.	9 ¹ / ₂ , 9 to 10 inches.
C, fillers or tips.	3, third.	R, reddish brown.	U, unsound or damaged under 20 percent.	10 ¹ / ₂ , 10 to 11 inches.
D, filler breaks.	4, fourth.	G, green.	V, greenish tinged.	11 ¹ / ₂ , 11 to 12 inches.
S, scrap.	5, fifth.		W, doubtful keeping order.	12 ¹ / ₂ , 12 to 13 inches.
N, nondescript.			X, broken wrappers.	13 ¹ / ₂ , 13 to 14 inches.
			Y, string-tied and unsorted.	14 ¹ / ₂ , 14 to 15 inches.
				15 ¹ / ₂ , 15 to 16 inches.
				16 ¹ / ₂ , 16 to 17 inches.
				17 ¹ / ₂ , 17 to 18 inches.
				18 ¹ / ₂ , 18 to 19 inches.
				19 ¹ / ₂ , 19 to 20 inches.
				20 ¹ / ₂ , 20 to 21 inches.
				21 ¹ / ₂ , 21 to 22 inches.

³ Includes mixed.⁴ Includes inferior grades not colored.⁵ Includes bales sized to 4 inches and unsized.

TABLE 13.—Total stocks of unstemmed and stemmed leaf tobacco owned by dealers and manufacturers in the United States, quarterly, 1933-37

Year	Jan. 1			Apr. 1		
	Unstemmed	Stemmed	Total	Unstemmed	Stemmed	Total
	1,000 lb.	1,000 lb.	1,000 lb.	1,000 lb.	1,000 lb.	1,000 lb.
1933.....	1,896,826	247,807	2,144,733	2,029,738	248,166	2,277,904
1934.....	1,930,272	252,070	2,182,342	2,174,965	250,089	2,425,054
1935.....	1,957,418	260,468	2,217,886	2,086,517	261,089	2,347,606
1936.....	2,119,714	244,353	2,364,067	2,182,388	244,270	2,426,658
1937.....	1,947,328	240,497	2,187,825	2,009,157	256,290	2,265,447

Year	July 1			Oct. 1		
	Unstemmed	Stemmed	Total	Unstemmed	Stemmed	Total
	1,000 lb.	1,000 lb.	1,000 lb.	1,000 lb.	1,000 lb.	1,000 lb.
1933.....	1,874,740	224,297	2,099,037	1,770,694	237,941	2,008,635
1934.....	1,967,398	246,599	2,213,997	1,947,181	255,086	2,202,267
1935.....	1,921,076	241,861	2,162,937	1,966,696	239,499	2,206,195
1936.....	1,921,048	229,774	2,150,822	1,866,311	235,419	2,101,730
1937.....	1,746,646	248,348	1,994,994	1,768,589	254,790	2,023,379

TABLE 14.—Stocks of leaf tobacco, by types as reported and on a converted weight basis, owned by dealers and manufacturers in the United States, quarterly, 1933-37

FLUE-CURED, TYPES 11-14

Quarter and year	Stemmed		Unstemmed reported	Total on unstemmed basis	Farm-sales-weight equivalent †	Unstemmed processing weight ‡	Stemmed processing weight ‡
	Quantity reported	Unstemmed equivalent †					
	1,000 lb.	1,000 lb.	1,000 lb.	1,000 lb.	1,000 lb.	1,000 lb.	1,000 lb.
Jan. 1:							
1933.....	120,282	164,202	610,216	803,417	809,827	705,383	620,399
1934.....	123,802	158,714	734,322	803,036	1,090,200	884,106	680,603
1935.....	126,605	161,026	607,608	858,034	961,670	850,016	663,037
1936.....	127,975	164,061	836,147	1,000,211	1,120,230	990,209	772,363
1937.....	143,625	184,127	820,295	1,013,422	1,135,033	1,003,288	782,565
Apr. 1:							
1933.....	110,501	141,739	560,710	711,458	796,833	704,343	540,388
1934.....	115,470	148,033	669,737	817,770	916,902	800,662	631,482
1935.....	115,875	148,552	615,941	764,103	856,896	756,551	590,110
1936.....	120,517	154,503	763,331	907,834	1,016,774	898,750	701,030
1937.....	135,405	173,705	737,014	910,719	1,026,005	961,612	703,257
July 1:							
1933.....	89,480	114,713	428,677	603,390	675,797	597,356	465,938
1934.....	103,460	132,623	548,614	681,237	762,985	674,425	526,052
1935.....	106,723	136,819	535,117	671,036	752,568	605,217	518,860
1936.....	109,408	140,261	637,680	777,950	871,304	770,170	600,733
1937.....	128,059	164,941	623,645	788,586	883,216	780,700	608,946
Oct. 1:							
1933.....	110,440	141,564	495,270	636,854	713,270	630,486	491,778
1934.....	116,467	146,016	643,906	791,981	887,019	784,061	611,569
1935.....	117,694	160,846	680,702	831,547	931,333	823,232	642,121
1936.....	128,701	164,009	721,550	886,549	992,936	877,064	684,504
1937.....	147,203	188,714	767,414	956,128	1,070,803	916,667	738,322

† 1 pound stemmed equal to 1.282 pounds unstemmed.

‡ 1 pound unstemmed basis equal to 1.12 pounds farm-sales weight and 0.99 pound unstemmed processing weight.

§ 1 pound unstemmed processing weight equal to 0.78 pound stemmed processing weight.

TABLE 14.—Stocks of leaf tobacco, by types as reported and on a converted weight basis, owned by dealers and manufacturers in the United States, quarterly, 1933-37—Continued

VIRGINIA FIRE-CURED, TYPE 21

Quarter and year	Stemmed		Unstemmed reported	Total on unstemmed basis	Farm-sales-weight equivalent ¹	Unstemmed processing weight ²	Stemmed processing weight ³
	Quantity reported	Unstemmed equivalent ⁴					
Jan. 1:	1,000 lb.	1,000 lb.	1,000 lb.	1,000 lb.	1,000 lb.	1,000 lb.	1,000 lb.
1933.....	713	926	30,656	31,582	37,267	30,050	23,832
1934.....	391	568	22,718	23,226	27,467	22,761	17,526
1935.....	626	813	27,080	28,793	33,076	28,217	21,727
1936.....	625	312	26,563	27,375	32,302	20,828	20,058
1937.....	838	430	23,300	25,746	30,583	25,233	19,429
Apr. 1:							
1933.....	573	744	35,247	35,901	42,409	35,271	27,159
1934.....	827	1,074	30,816	37,893	44,710	37,132	28,592
1935.....	705	1,033	33,359	34,359	40,579	33,701	25,050
1936.....	413	650	34,076	35,212	41,550	34,508	28,571
1937.....	607	905	29,550	30,455	35,937	29,846	22,981
July 1:							
1933.....	567	737	30,047	31,685	37,387	31,050	23,998
1934.....	519	1,004	31,411	32,475	38,320	31,820	24,806
1935.....	739	968	29,422	30,382	35,551	29,774	22,926
1936.....	415	639	30,040	31,179	36,791	30,655	23,527
1937.....	456	692	29,692	27,194	32,689	26,050	20,630
Oct. 1:							
1933.....	483	627	29,423	27,050	31,919	29,599	20,412
1934.....	825	1,072	29,814	27,916	32,941	27,358	21,095
1935.....	525	682	25,443	26,125	30,828	25,602	19,714
1936.....	359	456	29,029	26,464	31,251	29,954	19,985
1937.....	392	599	23,336	23,845	28,137	23,368	17,993

¹ 1 pound stemmed equal to 1.269 pounds unstemmed.² 1 pound unstemmed basis equal to 1.18 pounds farm-sales weight and 0.98 pound unstemmed processing weight.³ 1 pound unstemmed processing weight equal to 0.77 pound stemmed processing weight.

TENNESSEE AND KENTUCKY FIRE-CURED, TYPES 22 AND 23

(Figures are sums of types 22 and 23; factors for combined types not used)

Quarter and year	Stemmed		Unstemmed reported	Total on unstemmed basis	Farm-sales-weight equivalent ¹	Unstemmed processing weight ²	Stemmed processing weight ³
	Quantity reported	Unstemmed equivalent ⁴					
Jan. 1:	1,000 lb.	1,000 lb.	1,000 lb.	1,000 lb.	1,000 lb.	1,000 lb.	1,000 lb.
1933.....	494	558	152,620	153,078	159,201	145,424	110,622
1934.....	240	316	145,044	145,360	151,174	133,092	104,950
1935.....	197	259	142,811	143,070	148,793	133,017	103,297
1936.....	217	285	155,421	155,709	161,934	147,920	112,419
1937.....	170	224	147,783	148,007	153,928	140,007	106,862
Apr. 1:							
1933.....	398	405	197,926	198,331	206,204	188,415	143,195
1934.....	330	435	183,805	184,240	191,910	175,028	133,021
1935.....	403	330	192,069	192,029	200,334	182,997	139,077
1936.....	204	387	202,195	202,582	210,685	192,453	146,264
1937.....	251	339	182,985	182,416	189,712	173,295	131,704
July 1:							
1933.....	410	540	196,053	196,408	204,358	186,673	141,871
1934.....	446	501	170,899	180,480	187,706	171,465	130,314
1935.....	310	468	196,095	197,493	203,269	187,533	142,525
1936.....	679	891	183,176	184,070	191,432	174,866	132,865
1937.....	214	282	165,798	165,990	169,712	148,191	112,023
Oct. 1:							
1933.....	327	431	165,200	165,631	172,257	157,349	110,585
1934.....	82	108	155,943	156,051	162,263	148,249	112,070
1935.....	252	332	181,495	181,827	189,109	172,739	131,280
1936.....	395	403	169,119	169,522	176,183	158,195	120,228
1937.....	166	211	135,389	135,969	141,024	128,820	97,903

¹ 1 pound stemmed equal to 1.316 pounds unstemmed.² 1 pound unstemmed basis equal to 1.04 pounds farm-sales weight and 0.85 pound unstemmed processing weight.³ 1 pound unstemmed processing weight equal to 0.76 pound stemmed processing weight.

TABLE 14.—Stocks of leaf tobacco, by types as reported and on a converted weight basis, owned by dealers and manufacturers in the United States, quarterly, 1933-37—Continued

TENNESSEE AND KENTUCKY FIRE-CURED, TYPE 22

Quarter and year	Stemmed		Unstemmed reported	Total on unstemmed basis	Farm-sales-weight equivalent ¹¹	Unstemmed processing weight ¹²	Stemmed processing weight ¹³
	Quantity reported	Unstemmed equivalent ¹⁰					
Jan. 1:	1,000 lb.	1,000 lb.	1,000 lb.	1,000 lb.	1,000 lb.	1,000 lb.	1,000 lb.
1933	201	275	113,001	113,276	117,807	107,612	81,785
1934	70	103	105,411	105,511	109,235	100,235	78,170
1935	85	112	115,232	115,344	119,558	109,577	83,279
1936	146	192	119,641	119,836	124,629	113,844	86,521
1937	82	108	114,160	114,295	118,530	108,556	82,502
Apr. 1:							
1933	105	138	143,685	143,823	149,576	136,632	103,840
1934	180	240	136,168	136,417	141,905	129,625	98,515
1935	204	268	149,288	149,556	155,538	142,078	107,970
1936	220	290	154,260	154,498	160,679	146,774	111,546
1937	185	243	130,303	130,546	142,008	120,719	98,586
July 1:							
1933	220	290	148,091	148,331	154,316	140,902	107,131
1934	305	401	136,227	136,628	142,003	129,797	98,646
1935	228	300	155,486	155,786	162,917	147,997	112,478
1936	576	758	143,201	143,959	149,717	136,761	103,036
1937	107	140	120,341	120,561	125,383	114,533	87,045
Oct. 1:							
1933	154	203	138,411	138,614	144,150	131,683	100,079
1934	57	75	125,071	125,146	130,152	118,880	90,356
1935	167	220	142,627	142,847	148,561	135,705	103,136
1936	292	386	129,266	129,532	134,713	123,055	93,622
1937	117	154	105,781	105,935	110,172	100,638	76,485

¹⁰ 1 pound stemmed equal to 1.316 pounds unstemmed.¹¹ 1 pound unstemmed basis equal to 1.04 pounds farm-sales weight and 0.95 pound unstemmed processing weight.¹² 1 pound unstemmed processing weight equal to 0.76 pound stemmed processing weight.

KENTUCKY AND TENNESSEE FIRE-CURED, TYPE 23

Quarter and year	Stemmed		Unstemmed reported	Total on unstemmed basis	Farm-sales-weight equivalent ¹¹	Unstemmed processing weight ¹²	Stemmed processing weight ¹³
	Quantity reported	Unstemmed equivalent ¹⁰					
Jan. 1:	1,000 lb.	1,000 lb.	1,000 lb.	1,000 lb.	1,000 lb.	1,000 lb.	1,000 lb.
1933	215	283	38,510	39,802	41,304	37,812	28,737
1934	104	210	39,033	39,899	41,443	37,857	28,771
1935	112	147	27,570	27,726	28,835	26,340	20,018
1936	71	93	35,777	35,870	37,303	34,076	25,806
1937	88	110	33,023	33,739	35,089	32,052	24,360
Apr. 1:							
1933	203	267	51,241	51,508	53,688	51,783	39,355
1934	141	180	47,097	47,703	49,705	45,403	34,506
1935	109	142	42,811	43,073	44,798	40,919	31,068
1936	74	97	47,086	48,083	50,066	45,670	34,716
1937	66	87	45,782	45,869	47,704	43,576	33,116
July 1:							
1933	190	250	47,867	48,117	50,042	45,711	34,740
1934	144	190	43,672	43,862	45,016	41,669	31,668
1935	82	108	41,509	41,617	43,282	39,530	30,047
1936	103	136	39,075	40,111	41,715	38,165	28,060
1937	47	62	35,367	35,429	36,346	33,058	25,580
Oct. 1:							
1933	173	228	26,789	27,017	28,008	25,666	19,506
1934	25	33	30,872	30,905	32,141	29,360	22,314
1935	85	112	38,868	38,980	40,539	37,031	28,144
1936	104	137	38,853	38,900	39,470	35,140	26,706
1937	43	57	29,608	29,605	30,862	28,182	21,418

¹⁰ 1 pound stemmed equal to 1.316 pounds unstemmed.¹¹ 1 pound unstemmed basis, equal to 1.04 pounds farm-sales weight and 0.95 pound unstemmed processing weight.¹² 1 pound unstemmed processing weight equal to 0.76 pound stemmed processing weight.

TABLE 14.—Stocks of leaf tobacco, by types as reported and on a converted weight basis, owned by dealers and manufacturers in the United States, quarterly, 1933-37—Continued

HENDERSON STEMMING, TYPE 24

Quarter and year	Stemmed		Unstemmed reported	Total on unstemmed basis	Farm-sales-weight equivalent ¹⁷	Unstemmed processing weight ¹⁸	Stemmed processing weight ¹⁴
	Quantity reported	Unstemmed equivalent ¹⁵					
Jan. 1:	1,000 lb.	1,000 lb.	1,000 lb.	1,000 lb.	1,000 lb.	1,000 lb.	1,000 lb.
1933	359	472	2,750	3,322	3,025	3,093	2,351
1934	5	7	3,530	3,593	4,042	3,449	2,621
1935	98	129	2,579	2,706	3,046	2,600	1,976
1936	55	72	3,245	3,317	3,732	3,183	2,420
1937	13	17	2,850	2,877	3,272	2,762	2,050
Apr. 1:							
1933	473	622	7,862	8,484	9,544	8,145	6,100
1934	151	199	4,660	4,859	5,466	4,665	3,545
1935	420	553	4,107	4,720	5,310	4,531	3,444
1936	342	450	4,253	4,708	5,296	4,520	3,435
1937	249	328	3,051	3,378	3,801	3,241	2,405
July 1:							
1933	178	234	5,427	5,661	6,360	5,435	4,131
1934	174	230	3,922	4,151	4,670	3,985	3,029
1935	152	200	3,638	3,833	4,312	3,680	2,797
1936	182	240	3,812	4,052	4,555	3,890	2,956
1937	222	292	2,055	2,347	2,640	2,253	1,712
Oct. 1:							
1933	13	17	3,993	4,010	4,511	3,850	2,926
1934	170	224	3,364	3,518	4,745	4,040	3,077
1935	56	74	3,499	3,543	3,980	3,401	2,585
1936	70	92	3,049	3,141	3,534	3,015	2,291
1937	55	72	1,311	1,383	1,536	1,328	1,009

¹⁴ 1 pound stemmed equal to 1.316 pounds unstemmed.¹⁵ 1 pound, unstemmed basis, equal to 1.125 pounds farm-sales weight and 0.96 pound unstemmed processing weight.¹⁷ 1 pound unstemmed processing weight equal to 0.76 pound stemmed processing weight.

BURLEY, TYPE 31

Quarter and year	Stemmed		Unstemmed reported	Total on unstemmed basis	Farm-sales-weight equivalent ²⁰	Unstemmed processing weight ²¹	Stemmed processing weight ¹⁴
	Quantity reported	Unstemmed equivalent ¹⁹					
Jan. 1:	1,000 lb.	1,000 lb.	1,000 lb.	1,000 lb.	1,000 lb.	1,000 lb.	1,000 lb.
1933	68,063	91,060	551,622	643,582	720,812	621,057	459,582
1934	74,640	100,851	510,603	611,454	681,528	590,053	436,639
1935	89,340	120,710	604,595	722,305	808,982	697,024	515,798
1936	67,372	91,020	631,811	729,481	809,571	697,532	516,174
1937	57,549	78,154	535,761	613,915	687,655	592,428	438,397
Apr. 1:							
1933	81,024	109,463	663,140	779,603	865,315	745,502	551,716
1934	90,813	122,688	738,780	861,468	964,844	831,317	615,175
1935	91,770	123,981	698,750	825,737	921,485	793,041	587,516
1936	73,147	98,822	658,021	758,843	847,664	730,353	540,461
1937	69,454	91,103	595,667	689,770	758,042	636,678	471,142
July 1:							
1933	81,134	109,612	590,455	706,067	790,795	681,365	504,203
1934	92,241	124,018	671,902	796,520	892,102	768,042	568,795
1935	85,860	116,009	641,068	757,077	847,928	730,579	540,628
1936	72,832	97,721	565,893	683,614	765,648	650,688	488,169
1937	70,434	95,152	490,531	585,483	655,741	564,991	418,093
Oct. 1:							
1933	77,442	104,624	538,488	643,112	720,285	620,603	460,246
1934	90,008	121,601	610,843	732,444	820,337	706,808	523,038
1935	75,696	102,255	555,114	657,379	769,894	663,321	490,858
1936	62,746	84,770	523,882	608,652	681,690	587,349	434,036
1937	81,363	102,901	427,596	510,497	571,757	492,630	364,546

¹⁴ 1 pound stemmed equal to 1.351 pounds unstemmed.¹⁹ 1 pound, unstemmed basis, equal to 1.12 pounds farm-sales weight and 0.965 pound unstemmed processing weight.²¹ 1 pound unstemmed processing weight equal to 0.74 pound stemmed processing weight.

TABLE 14.—Stocks of leaf tobacco, by types as reported and on a converted weight basis, owned by dealers and manufacturers in the United States, quarterly, 1933-37—Continued

SOUTHERN MARYLAND, TYPE 32

Quarter and year	Stemmed		Unstemmed reported	Total on unstemmed basis	Farm-sales-weight equivalent ²	Unstemmed processing weight ³	Stemmed processing weight ⁴
	Quantity reported	Unstemmed equivalent ¹					
Jan. 1:	<i>1,000 lb.</i>	<i>1,000 lb.</i>	<i>1,000 lb.</i>	<i>1,000 lb.</i>	<i>1,000 lb.</i>	<i>1,000 lb.</i>	<i>1,000 lb.</i>
1933.....	1,000	1,361	30,325	31,976	32,310	30,092	22,269
1934.....	598	684	37,483	39,107	39,630	36,259	20,832
1935.....	1,697	2,158	38,163	38,321	39,027	33,555	24,831
1936.....	612	692	37,135	37,827	38,534	35,939	20,593
1937.....	751	1,015	36,685	37,709	38,454	35,916	20,593
Apr. 1:							
1933.....	516	697	28,731	29,428	30,017	27,957	20,688
1934.....	765	1,034	31,153	32,109	32,834	30,680	22,629
1935.....	821	1,109	31,294	32,403	33,051	30,783	22,776
1936.....	450	608	30,915	31,623	32,153	29,947	22,161
1937.....	789	1,008	30,784	31,850	32,487	30,298	22,301
July 1:							
1933.....	1,259	1,701	27,185	28,898	29,464	27,442	20,307
1934.....	1,007	1,360	29,590	29,950	30,549	28,452	21,054
1935.....	1,169	1,608	28,116	29,723	30,317	28,247	20,895
1936.....	1,026	1,385	27,609	29,195	29,779	27,735	20,524
1937.....	1,126	1,521	31,450	32,971	33,630	31,322	23,178
Oct. 1:							
1933.....	1,180	1,594	29,308	40,992	41,720	38,857	28,754
1934.....	891	1,204	34,087	35,891	36,609	34,096	25,231
1935.....	967	1,306	38,364	39,070	40,463	37,086	27,888
1936.....	610	824	40,631	41,456	42,284	39,382	29,143
1937.....	927	1,252	43,024	45,176	46,080	42,917	31,759

¹ 1 pound stemmed equal to 1.361 pounds unstemmed.

² 1 pound, unstemmed basis, equal to 1.02 pounds farm-sales weight and 0.96 pound unstemmed processing weight.

³ 1 pound unstemmed processing weight equal to 0.74 pound stemmed processing weight.

ONE SUCKER, TYPE 35

Quarter and year	Stemmed		Unstemmed reported	Total on unstemmed basis	Farm-sales-weight equivalent ²	Unstemmed processing weight ³	Stemmed processing weight ⁴
	Quantity reported	Unstemmed equivalent ¹					
Jan. 1:	<i>1,000 lb.</i>	<i>1,000 lb.</i>	<i>1,000 lb.</i>	<i>1,000 lb.</i>	<i>1,000 lb.</i>	<i>1,000 lb.</i>	<i>1,000 lb.</i>
1933.....	123	176	33,631	34,167	37,177	32,743	22,920
1934.....	119	170	27,265	27,435	29,064	28,338	16,437
1935.....	97	139	27,895	28,034	30,557	26,913	18,839
1936.....	86	123	30,395	30,518	33,285	29,207	20,568
1937.....	475	679	23,464	24,143	26,316	23,177	16,224
Apr. 1:							
1933.....	118	169	40,823	40,962	44,691	39,352	27,546
1934.....	228	326	40,959	41,274	44,891	39,625	27,738
1935.....	214	300	40,669	40,916	44,597	39,278	27,495
1936.....	283	404	33,982	34,386	37,451	33,011	23,108
1937.....	942	1,340	20,881	23,230	26,771	27,161	18,971
July 1:							
1933.....	94	134	39,883	39,717	40,022	35,248	24,074
1934.....	100	151	38,594	38,745	39,982	34,315	24,020
1935.....	174	249	35,147	35,906	38,582	33,980	23,760
1936.....	499	713	29,066	30,679	33,446	29,452	20,616
1937.....	1,520	2,172	23,420	25,092	27,895	24,585	17,198
Oct. 1:							
1933.....	149	213	30,312	30,525	33,272	29,304	20,513
1934.....	147	210	31,746	31,958	34,852	30,678	21,475
1935.....	91	130	29,908	30,038	32,741	28,536	20,185
1936.....	485	693	25,768	26,451	28,892	25,303	17,775
1937.....	1,455	2,079	19,743	21,822	23,786	20,949	14,064

¹ 1 pound stemmed equal to 1.429 pounds unstemmed.

² 1 pound, unstemmed basis, equal to 1.00 pounds farm-sales weight and 0.90 pound unstemmed processing weight.

³ 1 pound unstemmed processing weight equal to 0.70 pound stemmed processing weight.

TABLE 14.—Stocks of leaf tobacco, by types as reported and on a converted weight basis, owned by dealers and manufacturers in the United States, quarterly, 1933-37—Continued

GREEN RIVER, TYPE 35

Quarter and year	Stemmed		Un-stemmed reported	Total on unstemmed basis	Farm-sales-weight equivalent ¹	Unstemmed processing weight ²	Stemmed processing weight ³
	Quantity reported	Unstemmed equivalent ¹					
Jan. 1:	1,000 lb.	1,000 lb.	1,000 lb.	1,000 lb.	1,000 lb.	1,000 lb.	1,000 lb.
1933	608	800	33,183	33,083	38,491	32,624	24,794
1934	522	687	31,679	35,206	39,851	33,856	28,730
1935	538	708	29,326	30,034	33,938	28,833	21,913
1936	433	570	28,044	29,514	33,351	28,333	21,533
1937	368	484	24,651	25,035	28,280	24,034	18,266
Apr. 1:							
1933	1,309	1,841	42,607	44,448	50,228	42,070	32,420
1934	901	1,186	36,783	37,909	42,905	36,450	27,702
1935	930	1,232	36,299	37,531	42,410	36,030	27,383
1936	748	458	34,309	34,758	39,277	33,368	25,360
1937	552	726	26,327	27,053	30,570	25,971	19,738
July 1:							
1933	988	1,300	40,520	41,820	47,257	40,147	30,512
1934	398	492	35,359	35,841	40,800	34,407	26,149
1935	476	628	32,008	33,533	37,892	32,102	24,466
1936	720	290	31,978	32,266	36,461	30,975	23,641
1937	421	554	21,893	21,947	24,800	21,069	16,012
Oct. 1:							
1933	467	616	36,107	36,722	41,496	35,253	26,792
1934	350	461	31,305	31,766	35,896	30,495	23,176
1935	324	426	29,946	30,372	34,320	29,157	22,159
1936	214	282	26,375	27,157	30,687	26,071	19,314
1937	391	515	18,980	19,495	22,029	18,715	14,223

¹ 1 pound, stemmed equal to 1.316 pounds unstemmed.² 1 pound, unstemmed basis, equal to 1.13 pounds farm-sales weight and 0.66 pound unstemmed processing weight.³ 1 pound unstemmed processing weight equal to 0.76 pound stemmed processing weight.

VIRGINIA SUN-CURED, TYPE 37

Quarter and year	Stemmed		Un-stemmed reported	Total on unstemmed basis	Farm-sales-weight equivalent ¹	Unstemmed processing weight ²	Stemmed processing weight ³
	Quantity reported	Unstemmed equivalent ¹					
Jan. 1:	1,000 lb.	1,000 lb.	1,000 lb.	1,000 lb.	1,000 lb.	1,000 lb.	1,000 lb.
1933	1,497	1,970	1,900	3,870	4,373	3,793	2,883
1934	1,033	1,359	1,251	2,610	2,949	2,658	1,944
1935	694	900	1,209	2,109	2,383	2,067	1,571
1936	793	1,044	1,267	2,311	2,611	2,285	1,721
1937	767	1,009	1,387	2,396	2,707	2,348	1,784
Apr. 1:							
1933	1,010	2,119	1,986	4,115	4,650	4,033	3,065
1934	1,360	1,790	3,107	4,897	5,534	4,799	3,647
1935	1,377	1,812	1,626	3,438	3,685	3,369	2,560
1936	1,279	1,683	2,201	3,884	4,389	3,806	2,893
1937	903	1,307	1,982	3,280	3,717	3,223	2,449
July 1:							
1933	1,372	1,890	1,850	3,602	4,138	3,589	2,728
1934	1,128	1,484	1,303	2,852	3,223	2,795	2,124
1935	1,113	1,485	1,521	2,986	3,374	2,926	2,224
1936	1,075	1,415	1,618	2,933	3,314	2,874	2,184
1937	712	937	1,820	2,757	3,115	2,702	2,054
Oct. 1:							
1933	1,133	1,491	2,108	3,509	4,067	3,527	2,681
1934	842	1,108	1,183	2,296	2,594	2,250	1,710
1935	910	1,198	1,160	2,364	2,671	2,317	1,761
1936	831	1,094	1,306	2,400	2,712	2,352	1,788
1937	429	565	1,683	2,148	2,427	2,105	1,600

¹ 1 pound stemmed equal to 1.316 pounds unstemmed.² 1 pound, unstemmed basis, equal to 1.13 pounds farm-sales weight and 0.66 pound unstemmed processing weight.³ 1 pound unstemmed processing weight equal to 0.76 pound stemmed processing weight.

TABLE 14.—Stocks of leaf tobacco, by types, as reported and on a converted weight basis, owned by dealers and manufacturers in the United States, quarterly, 1933-37—Continued

PENNSYLVANIA SEEDLEAF, TYPE 41

Quarter and year	Stemmed		Unstemmed reported	Total on unstemmed basis	Farm-sales-weight equivalent ³¹	Unstemmed processing weight ³²	Stemmed processing weight ³³
	Quantity reported	Unstemmed equivalent ³⁴					
Jan. 1:	1,000 lb.	1,000 lb.	1,000 lb.	1,000 lb.	1,000 lb.	1,000 lb.	1,000 lb.
1933.....	7,141	9,905	91,870	101,775	112,070	91,089	65,584
1934.....	5,095	7,903	85,974	93,877	104,233	84,026	60,494
1935.....	6,100	8,461	78,781	87,242	90,839	78,082	56,219
1936.....	3,952	5,481	75,952	81,433	90,391	72,883	52,476
1937.....	4,097	6,515	74,962	81,417	90,373	72,898	52,465
Apr. 1:							
1933.....	6,656	9,235	93,298	102,533	113,812	91,767	66,072
1934.....	4,911	8,812	91,251	98,063	108,850	87,796	63,192
1935.....	5,343	7,411	88,247	95,658	106,180	85,614	61,642
1936.....	3,961	5,494	98,998	102,462	113,766	91,730	68,048
1937.....	3,881	5,383	107,524	112,907	125,327	101,052	72,757
July 1:							
1933.....	5,816	8,067	93,704	101,771	112,965	91,085	65,681
1934.....	5,050	7,017	92,025	99,042	109,937	88,643	63,823
1935.....	5,059	7,017	91,251	98,268	109,077	87,950	63,324
1936.....	3,710	5,148	94,700	90,042	110,936	89,448	64,403
1937.....	4,870	5,368	101,260	106,084	118,397	95,404	68,734
Oct. 1:							
1933.....	5,328	7,300	93,984	101,374	112,525	90,730	65,326
1934.....	4,823	6,600	86,989	93,670	103,984	83,343	60,307
1935.....	3,865	5,278	84,751	90,020	99,932	80,578	58,015
1936.....	3,071	5,508	86,524	92,032	102,156	82,369	59,306
1937.....	4,693	6,384	90,381	90,765	107,400	86,605	62,356

³¹ 1 pound stemmed equal to 1.387 pounds unstemmed.³² 1 pound, unstemmed basis, equal to 1.11 pounds farm-sales weight and 0.895 pound unstemmed processing weight.³³ 1 pound unstemmed processing weight equal to 0.72 pound stemmed processing weight.

OHIO, TYPES 42-44

[Figures are sums of types 42, 43, and 44; factors for combined types not used]

Quarter and year	Stemmed		Unstemmed reported	Total on unstemmed basis	Farm-sales-weight equivalent ³¹	Unstemmed processing weight ³²	Stemmed processing weight ³³
	Quantity reported	Unstemmed equivalent ³⁴					
Jan. 1:	1,000 lb.	1,000 lb.	1,000 lb.	1,000 lb.	1,000 lb.	1,000 lb.	1,000 lb.
1933.....	2,786	3,881	53,545	57,429	64,547	51,005	36,675
1934.....	2,620	3,652	51,605	55,317	62,170	49,124	35,346
1935.....	2,463	3,426	51,023	54,449	61,215	48,348	34,814
1936.....	2,581	3,584	50,979	54,563	61,321	48,440	34,902
1937.....	3,075	5,094	43,147	48,241	54,234	42,846	30,809
Apr. 1:							
1933.....	2,448	3,465	55,015	58,420	65,670	51,867	37,306
1934.....	2,301	3,198	53,176	56,374	63,356	50,064	36,047
1935.....	2,035	3,067	61,459	65,117	73,190	57,826	41,604
1936.....	3,504	3,065	53,824	57,420	61,523	51,006	36,858
1937.....	2,420	3,355	53,363	56,658	63,654	50,334	30,120
July 1:							
1933.....	2,177	3,024	55,149	58,173	65,381	51,663	37,159
1934.....	2,447	3,398	54,280	57,078	64,831	51,219	36,853
1935.....	2,266	3,138	60,480	63,818	71,590	56,491	40,657
1936.....	2,481	3,445	54,986	58,431	65,682	51,801	37,333
1937.....	2,694	3,157	47,531	51,691	58,075	55,921	32,968
Oct. 1:							
1933.....	2,274	3,138	52,310	55,507	62,360	49,205	35,457
1934.....	2,592	3,603	52,701	56,304	63,359	50,953	36,022
1935.....	2,442	3,391	55,142	58,593	65,891	51,975	37,117
1936.....	2,692	3,810	49,858	53,608	60,222	47,577	34,212
1937.....	2,849	3,954	42,055	46,009	51,691	40,873	29,336

³¹ 1 pound stemmed equal to 1.300 pounds unstemmed.³² 1 pound, unstemmed basis, equal to 1.124 pounds farm-sales weight and 0.89 pound unstemmed processing weight.³³ 1 pound unstemmed processing weight equal to 0.72 pound stemmed processing weight.

TABLE 14.—Stocks of leaf tobacco, by types as reported and on a converted weight basis, owned by dealers and manufacturers in the United States, quarterly, 1933-37—Continued

GEBHARDT, TYPE 42

Quarter and year	Stemmed		Unstemmed reported	Total on unstemmed basis	Farm-sales-weight equivalent ^a	Unstemmed processing weight ^b	Stemmed processing weight ^c
	Quantity reported	Unstemmed equivalent ^a					
Jan. 1:	1,000 lb.	1,000 lb.	1,000 lb.	1,000 lb.	1,000 lb.	1,000 lb.	1,000 lb.
1933.....	1,175	1,610	19,835	21,445	24,018	18,979	13,855
1934.....	1,029	1,410	20,338	21,748	24,358	19,247	14,050
1935.....	937	1,284	21,179	22,463	25,159	19,880	14,512
1936.....	1,142	1,505	22,680	24,245	27,151	21,457	15,664
1937.....	1,870	2,562	15,177	17,739	19,868	15,099	11,460
Apr. 1:							
1933.....	909	1,283	20,133	21,366	23,930	18,909	13,804
1934.....	953	1,306	20,432	21,738	24,347	19,338	14,074
1935.....	959	1,314	24,201	25,005	28,678	22,660	16,542
1936.....	1,045	1,432	19,856	21,288	23,843	18,840	13,753
1937.....	1,213	1,662	16,570	18,232	20,420	16,135	11,779
July 1:							
1933.....	950	1,302	20,980	22,282	24,956	19,720	14,396
1934.....	1,076	1,474	21,480	22,951	25,708	20,314	14,829
1935.....	867	1,188	24,694	25,882	28,988	22,906	16,721
1936.....	1,009	1,465	20,936	22,401	25,089	19,825	14,472
1937.....	1,297	1,777	15,013	16,820	18,838	14,886	10,867
Oct. 1:							
1933.....	902	1,350	19,873	21,232	23,780	18,700	13,717
1934.....	1,047	1,434	20,977	22,411	25,100	19,348	14,479
1935.....	1,093	1,497	22,318	23,815	26,673	21,076	15,385
1936.....	1,236	1,693	15,014	16,707	22,072	17,441	12,732
1937.....	1,273	1,744	13,339	15,083	16,893	13,348	9,744

^a 1 pound stemmed equal to 1.370 pounds unstemmed.^b 1 pound, unstemmed basis, equal to 1.12 pounds farm-sales weight and 0.885 pound unstemmed processing weight.^c 1 pound unstemmed processing weight equal to 0.73 pound stemmed processing weight.

ZIMMER, TYPE 43

Quarter and year	Stemmed		Unstemmed reported	Total on unstemmed basis	Farm-sales-weight equivalent ^a	Unstemmed processing weight ^b	Stemmed processing weight ^c
	Quantity reported	Unstemmed equivalent ^a					
Jan. 1:	1,000 lb.	1,000 lb.	1,000 lb.	1,000 lb.	1,000 lb.	1,000 lb.	1,000 lb.
1933.....	1,442	2,022	25,088	27,110	30,634	24,128	17,252
1934.....	1,339	1,876	24,246	26,122	29,518	23,249	16,623
1935.....	1,309	1,834	24,234	26,068	29,457	23,201	16,589
1936.....	1,225	1,716	22,388	24,104	27,238	21,453	15,339
1937.....	1,668	2,246	21,400	23,712	26,795	21,164	15,099
Apr. 1:							
1933.....	1,354	1,897	26,442	28,339	32,023	25,222	18,034
1934.....	1,143	1,603	24,404	26,007	29,388	23,146	16,549
1935.....	1,391	1,949	28,450	30,399	34,351	27,055	19,344
1936.....	1,369	1,918	23,619	25,537	28,857	22,728	16,251
1937.....	1,073	1,503	24,445	25,848	29,321	23,094	16,512
July 1:							
1933.....	1,064	1,491	25,840	27,340	30,894	24,333	17,398
1934.....	1,187	1,663	25,432	27,095	30,617	24,115	17,242
1935.....	1,176	1,648	27,418	29,060	32,845	25,869	18,496
1936.....	1,265	1,772	20,889	28,601	32,387	26,508	18,238
1937.....	1,654	2,177	21,588	23,765	26,854	21,151	15,123
Oct. 1:							
1933.....	1,086	1,521	24,680	26,207	29,614	23,324	16,677
1934.....	1,290	1,807	24,070	26,786	30,268	23,840	17,046
1935.....	1,130	1,583	26,266	27,849	31,409	24,786	17,722
1936.....	1,182	1,666	24,072	26,328	29,751	23,432	16,754
1937.....	1,451	2,033	19,007	21,040	23,775	18,726	13,389

^a 1 pound stemmed equal to 1.401 pounds unstemmed.^b 1 pound, unstemmed basis, equal to 1.13 pounds farm-sales weight and 0.89 pound unstemmed processing weight.^c 1 pound unstemmed processing weight equal to 0.715 pound stemmed processing weight.

TABLE 14.—Stocks of leaf tobacco, by types as reported and on a converted weight basis, owned by dealers and manufacturers in the United States, quarterly, 1933-37—Continued

DUTCH, TYPE 44

Quarter and year	Stemmed		Unstemmed reported	Total on unstemmed basis	Farm-sales weight equivalent ⁴⁵	Unstemmed processing weight ⁴⁷	Stemmed processing weight ⁴⁶
	Quantity reported	Unstemmed equivalent ⁴⁸					
Jan. 1:	1,000 lb.	1,000 lb.	1,000 lb.	1,000 lb.	1,000 lb.	1,000 lb.	1,000 lb.
1933.....	178	252	8,622	8,874	9,895	7,898	5,668
1934.....	258	306	7,081	7,447	8,303	6,028	4,673
1935.....	217	308	5,910	5,918	6,559	5,267	3,713
1936.....	214	303	5,011	6,214	6,929	5,530	3,899
1937.....	202	286	6,504	6,780	7,571	6,043	4,260
Apr. 1:							
1933.....	164	275	8,440	8,715	9,717	7,756	5,468
1934.....	204	289	8,340	8,620	9,421	7,680	5,414
1935.....	286	404	8,709	9,113	10,161	8,111	5,718
1936.....	180	255	10,340	10,604	11,823	9,438	6,654
1937.....	134	190	12,288	12,478	13,913	11,105	7,829
July 1:							
1933.....	163	231	8,320	8,551	9,531	7,610	5,365
1934.....	184	201	7,368	7,629	8,506	6,790	4,787
1935.....	213	302	8,368	8,870	9,667	7,716	5,440
1936.....	147	208	7,161	7,369	8,216	6,568	4,623
1937.....	143	203	10,903	11,106	12,383	9,884	6,968
Oct. 1:							
1933.....	196	278	7,790	8,068	8,996	7,181	5,063
1934.....	265	362	6,805	7,167	7,991	6,379	4,497
1935.....	219	311	6,558	6,860	7,859	6,113	4,310
1936.....	184	261	7,272	7,533	8,399	6,704	4,728
1937.....	125	177	9,700	9,886	11,023	8,799	6,203

⁴⁵ 1 pound stemmed equal to 1.418 pounds unstemmed.

⁴⁶ 1 pound, unstemmed basis, equal to 1.115 pounds farm-sales weight and 0.89 pound unstemmed processing weight.

⁴⁷ 1 pound unstemmed processing weight equal to 0.705 pound stemmed processing weight.

GEORGIA AND FLORIDA SUN-GROWN, TYPE 45

Quarter and year	Stemmed		Unstemmed reported	Total on unstemmed basis	Farm-sales weight equivalent ⁴⁵	Unstemmed processing weight ⁴⁷	Stemmed processing weight ⁴⁶
	Quantity reported	Unstemmed equivalent ⁴⁸					
Jan. 1:	1,000 lb.	1,000 lb.	1,000 lb.	1,000 lb.	1,000 lb.	1,000 lb.	1,000 lb.
1933.....	1,376	1,754	687	2,441	3,039	2,295	1,802
1934.....	1,201	1,531	302	1,833	2,292	1,723	1,353
1935.....	640	816	817	1,633	2,033	1,535	1,205
1936.....	451	675	1,332	1,967	2,374	1,703	1,408
1937.....	731	932	629	1,561	1,943	1,467	1,162
Apr. 1:							
1933.....	1,207	1,654	641	2,295	2,857	2,157	1,693
1934.....	1,133	1,445	219	1,664	2,072	1,504	1,228
1935.....	576	734	800	1,534	1,910	1,412	1,132
1936.....	695	886	938	1,824	2,271	1,715	1,340
1937.....	857	1,093	667	1,790	2,220	1,683	1,321
July 1:							
1933.....	1,206	1,538	633	2,171	2,703	2,011	1,602
1934.....	988	1,260	147	1,407	1,752	1,323	1,039
1935.....	733	935	6	941	1,172	895	695
1936.....	1,310	1,670	97	1,707	2,200	1,601	1,304
1937.....	679	896	375	1,241	1,545	1,167	916
Oct. 1:							
1933.....	968	1,272	721	1,966	2,485	1,876	1,473
1934.....	803	1,021	817	1,811	2,292	1,731	1,369
1935.....	559	713	1,490	2,203	2,743	2,071	1,626
1936.....	921	1,178	614	1,792	2,231	1,651	1,322
1937.....	533	680	909	1,689	1,978	1,491	1,173

⁴⁵ 1 pound stemmed equal to 1.275 pounds unstemmed.

⁴⁶ 1 pound, unstemmed basis, equal to 1.215 pounds farm-sales weight and 0.94 pound unstemmed processing weight.

⁴⁷ 1 pound unstemmed processing weight equal to 0.735 pound stemmed processing weight.

TABLE 14.—Stocks of leaf tobacco, by types as reported and on a converted weight basis, owned by dealers and manufacturers in the United States, quarterly, 1933-37—Continued

PUERTO RICAN, TYPE 46

[Stocks on the island of Puerto Rico are not included]

Quarter and year	Stemmed		Un-stemmed reported	Total on unstemmed basis	Farm-sales-weight equivalent ²¹	Unstemmed processing weight ²²	Stemmed processing weight ²³
	Quantity reported	Unstemmed equivalent ²⁴					
Jan. 1:	<i>1,000 lb.</i>	<i>1,000 lb.</i>	<i>1,000 lb.</i>	<i>1,000 lb.</i>	<i>1,000 lb.</i>	<i>1,000 lb.</i>	<i>1,000 lb.</i>
1933.....	17,988	22,935	1,680	21,615	28,506	23,630	18,550
1934.....	19,328	21,643	1,159	26,802	36,158	24,770	19,444
1935.....	19,624	25,021	1,305	26,326	36,801	26,273	19,839
1936.....	22,283	28,417	4,366	32,783	38,356	31,472	21,799
1937.....	20,376	26,079	3,501	29,483	34,495	28,301	22,219
Apr. 1:							
1933.....	18,083	21,056	1,235	24,391	28,420	23,310	18,305
1934.....	20,060	25,561	1,112	26,676	31,211	25,690	20,103
1935.....	21,840	27,857	1,281	29,134	31,091	27,972	21,058
1936.....	23,696	30,212	1,171	31,386	36,722	30,131	23,453
1937.....	21,015	30,610	1,830	32,449	37,965	31,151	24,454
July 1:							
1933.....	18,281	23,398	451	23,759	27,799	22,909	17,905
1934.....	18,212	23,220	1,278	24,498	28,663	23,518	18,482
1935.....	19,389	21,657	1,335	26,905	30,414	24,955	19,590
1936.....	20,252	25,821	1,661	27,485	32,157	26,386	20,713
1937.....	23,131	29,492	1,305	30,707	36,032	29,565	23,209
Oct. 1:							
1933.....	15,678	20,372	1,853	22,225	26,003	21,336	16,749
1934.....	17,310	22,070	1,192	23,262	27,217	22,332	17,531
1935.....	18,600	23,715	1,001	24,806	29,023	23,814	18,691
1936.....	18,229	23,242	1,451	24,693	28,891	23,705	18,608
1937.....	20,530	26,176	1,515	27,691	32,398	26,583	20,868

²¹ 1 pound stemmed equal to 1.275 pounds unstemmed.²² 1 pound, unstemmed basis, equal to 1.17 pounds farm-sales weight and 0.90 pound unstemmed processing weight.²³ 1 pound unstemmed processing weight equal to 0.785 pound stemmed processing weight.

CONNECTICUT BROADLEAF, TYPE 51

Quarter and year	Stemmed		Un-stemmed reported	Total on unstemmed basis	Farm-sales-weight equivalent ²¹	Unstemmed processing weight ²²	Stemmed processing weight ²³
	Quantity reported	Unstemmed equivalent ²⁴					
Jan. 1:	<i>1,000 lb.</i>	<i>1,000 lb.</i>	<i>1,000 lb.</i>	<i>1,000 lb.</i>	<i>1,000 lb.</i>	<i>1,000 lb.</i>	<i>1,000 lb.</i>
1933.....	3,402	4,512	31,607	36,119	38,647	31,424	24,354
1934.....	3,059	3,952	32,179	36,131	38,600	31,434	24,341
1935.....	1,947	2,516	33,465	35,981	38,500	31,303	24,269
1936.....	1,730	2,235	30,403	32,638	34,023	28,395	22,066
1937.....	1,412	1,824	27,797	29,621	31,694	25,770	19,672
Apr. 1:							
1933.....	3,303	4,345	32,304	36,649	39,214	31,885	24,711
1934.....	3,120	4,039	34,705	38,747	41,456	33,710	26,125
1935.....	2,903	3,751	34,560	38,311	40,993	33,331	25,832
1936.....	1,002	2,070	31,676	33,646	36,001	29,272	22,686
1937.....	2,268	2,957	34,388	37,325	39,938	32,473	25,167
July 1:							
1933.....	3,369	4,353	35,592	39,045	42,741	34,752	26,933
1934.....	3,485	4,503	35,641	40,144	42,954	34,925	27,007
1935.....	2,069	2,703	34,399	37,072	39,667	32,253	24,990
1936.....	1,527	1,973	31,922	33,895	36,268	29,489	22,854
1937.....	1,142	1,475	32,731	34,200	36,000	29,759	23,063
Oct. 1:							
1933.....	3,052	3,943	31,395	38,341	41,026	33,357	25,852
1934.....	3,530	4,560	32,665	37,234	39,840	32,394	25,105
1935.....	2,044	2,641	30,580	33,201	35,525	28,885	22,386
1936.....	1,818	2,349	29,616	31,995	34,203	27,810	21,553
1937.....	1,133	1,464	29,328	30,792	32,947	26,789	20,761

²¹ 1 pound stemmed equal to 1.292 pounds unstemmed.²² 1 pound, unstemmed basis, equal to 1.07 pounds farm-sales weight and 0.87 pound unstemmed processing weight.²³ 1 pound unstemmed processing weight equal to 0.775 pound stemmed processing weight.

TABLE 14.—Stocks of leaf tobacco, by types as reported and on a converted weight basis, owned by dealers and manufacturers in the United States, quarterly, 1933-37—Continued

CONNECTICUT HAVANA SEED, TYPE 52

Quarter and year	Stemmed		Unstemmed reported	Total on unstemmed basis	Farm-sales-weight equivalent ²	Unstemmed processing weight ³	Stemmed processing weight ⁴
	Quantity reported	Unstemmed equivalent ¹					
Jan. 1:	1,000 lb.	1,000 lb.	1,000 lb.	1,000 lb.	1,000 lb.	1,000 lb.	1,000 lb.
1933	3,789	4,022	32,020	36,951	32,538	32,147	24,763
1934	3,213	4,174	31,273	35,447	37,928	30,830	23,746
1935	2,611	3,431	30,779	34,210	36,605	29,763	22,918
1936	1,993	2,504	26,483	29,047	31,680	25,271	19,489
1937	1,424	1,850	23,600	25,510	27,296	22,104	17,089
Apr. 1:							
1933	3,805	5,060	34,748	39,868	42,695	34,633	28,667
1934	3,076	3,990	32,575	36,671	39,131	31,817	24,430
1935	2,750	3,572	31,100	34,771	37,205	30,251	23,293
1936	1,899	2,350	26,080	28,430	30,420	24,734	19,015
1937	1,915	1,708	26,036	28,344	30,328	24,659	18,987
July 1:							
1933	3,615	4,696	34,714	39,410	42,169	34,287	26,401
1934	3,095	4,020	33,159	37,179	39,782	32,346	24,938
1935	2,655	3,450	28,310	31,950	34,197	27,805	21,410
1936	1,642	2,133	24,513	26,604	28,511	22,152	17,850
1937	1,192	1,428	24,136	25,634	27,482	22,345	17,206
Oct. 1:							
1933	3,409	4,428	31,630	36,067	38,692	31,378	24,161
1934	3,198	4,154	31,265	35,359	37,834	30,762	23,687
1935	2,375	3,085	25,668	28,753	30,766	25,015	19,282
1936	1,547	2,010	22,422	24,432	26,142	21,256	16,367
1937	1,318	1,712	20,405	22,117	23,605	19,242	14,816

¹ 1 pound stemmed equal to 1.298 pounds unstemmed.
² 1 pound, unstemmed basis, equal to 1.07 pounds farm-sales weight and 0.87 pound unstemmed processing weight.
³ 1 pound unstemmed processing weight equal to 0.77 pound stemmed processing weight.

NEW YORK AND PENNSYLVANIA HAVANA SEED, TYPE 53

Quarter and year	Stemmed		Unstemmed reported	Total on unstemmed basis	Farm-sales-weight equivalent ²	Unstemmed processing weight ³	Stemmed processing weight ⁴
	Quantity reported	Unstemmed equivalent ¹					
Jan. 1:	1,000 lb.	1,000 lb.	1,000 lb.	1,000 lb.	1,000 lb.	1,000 lb.	1,000 lb.
1933	40	55	3,295	3,350	3,802	3,032	2,220
1934	120	178	4,007	4,183	4,718	3,756	2,783
1935	21	29	2,709	2,628	2,683	2,378	1,748
1936	52	71	1,858	1,920	2,180	1,740	1,283
1937	31	42	1,619	1,601	1,685	1,503	1,165
Apr. 1:							
1933	63	86	3,192	3,278	3,721	2,967	2,181
1934	52	71	3,330	3,401	3,860	3,078	2,202
1935	27	37	2,306	2,433	2,701	2,202	1,618
1936	59	79	2,140	2,228	2,529	2,016	1,482
1937	19	26	1,441	1,407	1,800	1,233	911
July 1:							
1933	10	14	3,022	3,036	4,467	3,502	2,618
1934	32	44	3,070	3,114	3,534	2,818	2,071
1935	15	20	2,072	2,002	2,374	1,803	1,301
1936	51	70	2,025	2,095	2,378	1,896	1,394
1937	65	130	2,380	2,510	2,846	2,272	1,670
Oct. 1:							
1933	66	131	3,065	3,706	4,308	3,435	2,525
1934	32	44	2,072	2,710	3,083	2,458	1,807
1935	29	40	1,722	1,702	2,000	1,695	1,172
1936	17	23	1,715	1,738	1,973	1,673	1,156
1937	11	15	1,863	1,878	2,132	1,700	1,230

¹ 1 pound stemmed equal to 1.364 pounds unstemmed.
² 1 pound, stemmed basis, equal to 1.135 pounds farm-sales weight and 0.905 pound unstemmed processing weight.
³ 1 pound unstemmed processing weight equal to 0.735 pound stemmed processing weight.

TABLE 14.—Stocks of leaf tobacco, by types as reported and on a converted weight basis, owned by dealers and manufacturers in the United States, quarterly, 1933-37—Continued

WISCONSIN, TYPES 54 AND 55

[Figures are sums of types 54 and 55; factors for combined types not used]

Quarter and year	Stemmed		Unstemmed reported	Total on unstemmed basis	Farm-sales-weight equivalent ⁶⁵	Unstemmed processing weight ⁶⁶	Stemmed processing weight ⁶⁷
	Quantity reported	Unstemmed equivalent ⁶⁴					
Jan. 1:	1,000 lb.	1,000 lb.	1,000 lb.	1,000 lb.	1,000 lb.	1,000 lb.	1,000 lb.
1933	9,540	12,475	105,047	118,522	129,791	99,040	75,404
1934	7,480	9,810	112,830	122,046	131,156	102,411	78,955
1935	6,550	8,027	108,472	115,089	123,026	96,015	73,229
1936	5,068	6,681	92,690	99,671	106,601	83,089	63,394
1937	5,448	7,187	73,311	80,498	86,007	67,004	51,195
Apr. 1:							
1933	8,047	10,518	109,510	120,028	128,438	100,357	76,444
1934	5,013	7,748	113,593	121,311	129,817	101,412	77,255
1935	5,349	7,028	113,397	120,425	128,758	100,521	76,039
1936	4,650	6,091	95,126	101,217	108,204	84,490	64,406
1937	4,001	6,028	85,035	91,063	97,356	75,998	57,948
July 1:							
1933	6,472	8,470	120,753	129,223	138,258	108,013	82,288
1934	5,726	7,570	116,002	123,532	132,115	103,168	78,634
1935	5,028	6,611	107,403	114,071	121,955	95,201	72,589
1936	5,026	7,470	90,167	97,637	104,346	81,424	62,111
1937	4,518	5,910	77,237	83,147	88,873	69,361	52,900
Oct. 1:							
1933	7,268	9,520	110,024	126,444	135,300	105,714	80,527
1934	6,239	8,193	112,417	120,610	128,946	100,656	76,750
1935	5,132	6,735	100,970	107,705	115,124	89,849	68,529
1936	4,810	6,301	82,140	88,441	94,510	73,742	56,257
1937	4,669	6,113	67,453	73,596	78,622	61,352	46,800

⁶⁴ 1 pound stemmed equal to 1.315 pounds unstemmed.⁶⁵ 1 pound, unstemmed basis, equal to 1.07 pounds farm-sales weight and 0.835 pound unstemmed processing weight.⁶⁶ 1 pound unstemmed processing weight equal to 0.76 pound stemmed processing weight.

SOUTHERN WISCONSIN, TYPE 54

Quarter and year	Stemmed		Unstemmed reported	Total on unstemmed basis	Farm-sales-weight equivalent ⁶⁵	Unstemmed processing weight ⁶⁶	Stemmed processing weight ⁶⁷
	Quantity reported	Unstemmed equivalent ⁶⁴					
Jan. 1:	1,000 lb.	1,000 lb.	1,000 lb.	1,000 lb.	1,000 lb.	1,000 lb.	1,000 lb.
1933	7,325	9,522	62,699	72,221	70,554	59,221	45,600
1934	5,056	6,573	70,030	76,612	81,209	62,822	48,373
1935	3,827	4,565	69,665	74,250	78,705	60,855	46,881
1936	3,464	4,503	61,191	65,004	69,638	53,869	41,479
1937	3,881	5,045	48,299	53,344	56,545	43,742	33,681
Apr. 1:							
1933	6,316	8,211	63,461	71,072	75,972	58,771	45,254
1934	4,063	6,282	68,246	73,528	77,940	60,293	46,426
1935	3,090	4,025	72,090	76,124	80,691	62,422	48,065
1936	3,257	4,234	60,422	64,656	68,535	53,018	40,824
1937	3,314	4,303	53,595	57,903	61,377	47,480	36,560
July 1:							
1933	4,779	6,213	71,740	77,953	82,830	63,021	49,219
1934	3,514	4,568	72,136	76,714	81,317	62,605	48,437
1935	2,786	3,622	68,828	72,500	76,850	59,450	45,776
1936	3,078	5,171	58,431	63,005	67,321	52,156	40,160
1937	3,388	4,404	49,230	53,640	56,858	43,985	33,868
Oct. 1:							
1933	5,085	6,610	69,086	75,096	80,235	62,071	47,705
1934	3,759	4,887	71,772	76,050	81,250	62,860	48,402
1935	3,198	4,157	65,288	69,445	73,612	56,945	43,848
1936	3,376	4,389	61,545	67,934	71,410	47,608	36,580
1937	3,311	4,343	43,528	47,871	50,743	39,254	30,226

⁶⁴ 1 pound stemmed equal to 1.300 pounds unstemmed.⁶⁵ 1 pound, unstemmed basis, equal to 1.06 pounds farm-sales weight and 0.82 pound unstemmed processing weight.⁶⁶ 1 pound unstemmed processing weight equal to 0.77 pound stemmed processing weight.

TABLE 14.—Stocks of leaf tobacco, by types as reported and on a converted weight basis, owned by dealers and manufacturers in the United States, quarterly, 1933-37—Continued

NORTHERN WISCONSIN, TYPE 55

Quarter and year	Stemmed		Unstemmed reported	Total on unstemmed basis	Farm-sales weight equivalent ¹	Unstemmed processing weight ²	Stemmed processing weight ³
	Quantity reported	Unstemmed equivalent ²					
Jan. 1:	1,000 lb.	1,000 lb.	1,000 lb.	1,000 lb.	1,000 lb.	1,000 lb.	1,000 lb.
1933.....	2,215	2,953	43,345	49,301	50,237	39,810	29,804
1934.....	2,433	3,243	42,791	46,934	49,947	39,589	29,992
1935.....	3,032	4,042	39,897	46,849	44,321	38,130	29,348
1936.....	1,634	2,178	31,799	33,977	30,685	29,277	21,915
1937.....	1,867	2,142	25,012	27,154	29,462	23,352	17,514
Apr. 1:							
1933.....	1,731	2,307	46,049	48,356	52,468	41,586	31,190
1934.....	1,850	2,406	45,347	47,813	51,877	41,110	30,830
1935.....	2,253	3,003	41,293	44,301	48,067	38,099	28,574
1936.....	1,593	1,857	34,704	36,581	39,669	31,442	23,582
1937.....	1,299	1,720	31,440	33,100	35,979	28,518	21,388
July 1:							
1933.....	1,693	2,287	49,013	51,270	55,628	44,992	33,069
1934.....	2,272	2,982	43,850	46,818	50,798	40,263	30,107
1935.....	2,242	2,959	38,592	41,571	45,105	35,751	26,813
1936.....	1,725	2,290	31,733	34,032	36,925	29,298	21,951
1937.....	1,130	1,506	28,001	29,507	32,015	25,370	19,032
Oct. 1:							
1933.....	2,183	2,910	47,838	50,748	55,062	43,643	32,732
1934.....	2,460	3,300	40,645	43,951	47,887	37,798	28,348
1935.....	1,934	2,578	35,682	38,260	41,512	32,904	24,678
1936.....	1,431	1,912	28,595	30,597	33,100	28,236	19,677
1937.....	1,328	1,770	23,025	25,095	27,870	22,088	16,574

¹ 1 pound stemmed equal to 1.333 pounds unstemmed.

² 1 pound, unstemmed basis, equal to 1.085 pounds farm-sales weight and 0.86 pound unstemmed processing weight.

³ 1 pound unstemmed processing weight equal to 0.75 pound stemmed processing weight.

CONNECTICUT SHADE-GROWN, TYPE 51

Quarter and year	Stemmed		Unstemmed reported	Total on unstemmed basis	Farm-sales weight equivalent ¹	Unstemmed processing weight ²	Stemmed processing weight ³
	Quantity reported	Unstemmed equivalent ²					
Jan. 1:	1,000 lb.	1,000 lb.	1,000 lb.	1,000 lb.	1,000 lb.	1,000 lb.	1,000 lb.
1933.....	258	316	11,044	11,369	12,894	10,078	8,703
1934.....	310	387	10,505	10,892	12,382	10,238	8,314
1935.....	321	393	10,701	11,154	12,660	10,485	8,645
1936.....	304	372	9,114	9,480	10,767	8,917	7,207
1937.....	311	381	8,823	9,204	10,447	8,652	7,051
Apr. 1:							
1933.....	189	231	10,676	10,907	12,379	10,253	8,356
1934.....	293	329	9,972	10,298	11,088	9,680	7,889
1935.....	289	354	9,447	9,801	11,124	9,213	7,500
1936.....	273	334	8,204	8,595	9,759	8,082	6,587
1937.....	301	368	8,338	8,706	9,881	8,184	6,670
July 1:							
1933.....	255	312	10,107	10,500	11,928	9,878	8,051
1934.....	368	450	9,208	9,658	10,662	9,079	7,399
1935.....	295	365	8,006	8,371	9,601	7,869	6,413
1936.....	260	329	6,882	7,211	8,184	6,778	5,524
1937.....	350	436	6,813	7,249	8,228	6,814	5,583
Oct. 1:							
1933.....	381	466	10,340	10,815	12,275	10,160	8,285
1934.....	304	448	8,324	8,770	9,654	8,244	6,710
1935.....	349	427	7,275	7,702	8,742	7,240	5,901
1936.....	265	324	5,663	6,007	6,818	5,847	4,602
1937.....	302	370	5,692	6,062	6,880	5,698	4,644

¹ 1 pound stemmed equal to 1.224 pounds unstemmed.

² 1 pound, unstemmed basis, equal to 1.135 pounds farm-sales weight and 0.94 pound unstemmed processing weight.

³ 1 pound unstemmed processing weight equal to 0.815 pound stemmed processing weight.

TABLE 14.—Stocks of leaf tobacco, by types as reported and on a converted weight basis, owned by dealers and manufacturers in the United States, quarterly, 1933-37—Continued

GEORGIA AND FLORIDA SHADE-GROWN, TYPE 62

Quarter and year	Stemmed		Unstemmed reported	Total on unstemmed basis	Farm-sales-weight equivalent ⁷⁷	Unstemmed processing weight ⁷⁸	Stemmed processing weight ⁷⁸
	Quantity reported	Unstemmed equivalent ⁷⁶					
Jan. 1:	1,000 lb.	1,000 lb.	1,000 lb.	1,000 lb.	1,000 lb.	1,000 lb.	1,000 lb.
1933.....	54	65	4,747	4,812	5,582	4,499	3,734
1934.....	14	17	3,944	3,941	4,595	3,704	3,074
1935.....	65	78	3,397	3,385	3,927	3,185	2,027
1936.....	22	27	3,480	3,513	4,075	3,285	2,727
1937.....	11	13	3,714	3,727	4,323	3,485	2,893
Apr. 1:							
1933.....	84	101	4,134	4,235	4,913	3,960	3,287
1934.....	72	87	3,367	3,454	4,007	3,229	2,080
1935.....	35	42	2,931	2,973	3,449	2,780	2,307
1936.....	13	10	3,211	3,227	3,743	3,017	2,504
1937.....	12	14	3,080	3,100	3,566	2,898	2,465
July 1:							
1933.....	87	105	3,843	3,948	4,580	3,691	3,064
1934.....	22	27	3,017	3,044	3,531	2,846	2,352
1935.....	16	18	2,530	2,548	2,956	2,382	1,977
1936.....	19	23	2,313	2,336	2,710	2,184	1,813
1937.....	16	19	2,321	2,340	2,714	2,188	1,816
Oct. 1:							
1933.....	27	33	4,607	4,640	5,382	4,338	3,601
1934.....	12	14	4,168	4,172	4,840	3,901	3,238
1935.....	10	12	4,080	4,092	4,747	3,826	3,176
1936.....	15	18	3,575	3,593	4,168	3,359	2,788
1937.....	30	30	5,052	5,088	5,902	4,757	3,948

⁷⁶ 1 pound stemmed equal to 1.205 pounds unstemmed.⁷⁷ 1 pound, unstemmed basis, equal to 1.10 pounds farm-sales weight and 0.935 pound unstemmed processing weight.⁷⁸ 1 pound unstemmed processing weight equal to 0.83 pound stemmed processing weight.

TABLE 15.—Stocks of leaf tobacco, by types and groups of grades, combining unstemmed and stemmed, in the United States, quarterly, 1933-37

OLD BELT FLUE-CURED VIRGINIA AND NORTH CAROLINA, TYPE 11

Quarter and year	A group, wrappers	B group, heavy leaf, cutting leaf, and fillers	C group, thin leaf or cutters	X group, lugs and ground leaves	S group, scrap	N group, non-descript	Total
Jan. 1:	1,000 lb.	1,000 lb.	1,000 lb.	1,000 lb.	1,000 lb.	1,000 lb.	1,000 lb.
1933.....	6,160	73,148	83,325	170,110	9,637	800	343,193
1934.....	6,003	62,103	86,503	191,564	12,354	290	348,966
1935.....	7,491	58,140	104,414	187,597	13,031	493	371,668
1936.....	7,019	66,123	123,282	210,232	11,235	260	418,157
1937.....	7,202	63,600	123,883	211,191	12,261	842	419,039
Apr. 1:							
1933.....	8,370	68,260	80,183	169,696	10,209	515	317,248
1934.....	0,475	53,486	82,304	182,706	13,078	361	330,310
1935.....	0,538	51,033	95,103	171,022	13,020	244	330,220
1936.....	6,874	62,033	112,690	201,725	10,067	516	394,805
1937.....	0,941	57,254	116,876	193,690	12,428	810	388,005
July 1:							
1933.....	5,017	44,480	69,515	139,654	7,930	305	264,027
1934.....	5,900	40,049	80,149	160,841	13,455	246	290,640
1935.....	6,584	43,698	84,741	155,199	11,471	296	300,327
1936.....	5,655	50,307	100,512	175,707	10,657	385	342,813
1937.....	3,208	49,947	106,160	168,510	11,606	680	340,120
Oct. 1:							
1933.....	3,002	38,055	57,771	122,695	8,590	228	220,842
1934.....	4,008	35,705	83,620	144,479	12,444	160	281,340
1935.....	4,519	37,349	79,749	144,242	9,070	160	275,995
1936.....	4,824	41,127	94,230	162,721	10,537	393	311,838
1937.....	5,888	39,298	104,174	149,970	11,570	746	311,646

TABLE 15.—Stocks of leaf tobacco, by types and groups of grades, combining unstemmed and stemmed, in the United States, quarterly, 1933-37—Continued

EASTERN NORTH CAROLINA FLUE-CURED, TYPE 12

Quarter and year	A group, wrappers	B group, heavy leaf, cutting leaf, and fillers	C group, thin leaf or cutters	X group, lugs and ground leaves	S group, scrap	N group, non-descript	Total
	1,000 lb.	1,000 lb.	1,000 lb.	1,000 lb.	1,000 lb.	1,000 lb.	1,000 lb.
Jan. 1:							
1933	210	52,087	81,302	116,585	6,353	1,213	257,800
1934	151	52,004	97,173	142,350	9,802	692	303,326
1935	126	31,870	100,673	132,106	10,719	633	279,210
1936	194	48,734	126,095	138,250	13,475	729	328,583
1937	167	48,107	115,761	133,178	15,088	1,338	314,533
Apr. 1:							
1933	107	39,038	74,472	107,807	6,049	758	220,189
1934	72	38,982	80,061	130,342	9,635	429	260,231
1935	87	27,715	85,181	116,238	10,924	287	240,435
1936	223	40,557	102,007	123,234	12,028	732	280,581
1937	158	30,754	101,816	117,030	10,020	945	275,721
July 1:							
1933	169	23,269	64,244	92,582	5,318	304	195,801
1934	87	24,701	77,692	104,533	9,207	308	216,578
1935	131	20,491	75,232	101,210	10,112	292	207,491
1936	172	25,659	80,147	106,030	13,282	224	237,514
1937	142	20,947	85,200	101,115	15,262	603	232,059
Oct. 1:							
1933	522	24,432	63,696	91,370	4,618	264	184,902
1934	971	37,928	104,690	121,160	7,682	734	273,447
1935	1,330	37,207	108,933	124,474	10,216	300	282,600
1936	186	31,633	105,673	125,392	13,299	301	275,790
1937	1,187	42,919	120,762	117,871	13,557	080	297,276

SOUTH CAROLINA FLUE-CURED, TYPE 13

Quarter and year	A group, wrappers	B group, heavy leaf, cutting leaf, and fillers	C group, thin leaf or cutters	X group, lugs and ground leaves	S group, scrap	N group, non-descript	Total
	1,000 lb.	1,000 lb.	1,000 lb.	1,000 lb.	1,000 lb.	1,000 lb.	1,000 lb.
Jan. 1:							
1933	1,118	14,480	38,770	59,200	3,100	101	116,933
1934	1,129	22,775	39,939	70,886	5,787	217	140,713
1935	510	11,444	39,141	73,131	3,897	187	128,315
1936	761	22,480	44,820	85,904	4,188	60	158,213
1937	938	24,100	50,588	84,884	6,193	128	165,921
Apr. 1:							
1933	1,237	11,621	35,806	48,078	2,527	190	99,319
1934	1,470	15,100	35,021	71,327	5,490	157	128,670
1935	547	8,417	35,017	65,627	3,350	107	113,065
1936	681	20,865	42,384	77,091	4,206	68	145,265
1937	819	10,732	40,165	77,257	5,168	155	143,286
July 1:							
1933	1,022	10,785	31,228	43,917	1,740	77	88,769
1934	880	8,566	32,738	58,714	4,440	35	105,382
1935	486	6,502	29,447	57,656	3,302	22	97,475
1936	1,615	15,495	36,775	62,910	3,494	47	119,946
1937	611	14,927	38,911	60,236	3,686	122	123,603
Oct. 1:							
1933	2,369	16,848	40,138	66,918	1,707	121	128,104
1934	1,161	14,920	40,162	82,028	5,407	153	153,440
1935	863	25,828	57,541	80,016	4,190	298	177,742
1936	1,084	24,147	66,468	88,082	5,413	1,179	177,303
1937	1,071	34,863	75,359	90,434	4,329	550	215,609

GEORGIA AND FLORIDA FLUE-CURED, TYPE H

Quarter and year	A group, wrappers	B group, heavy leaf, cutting leaf, and fillers	C group, thin leaf or cutters	X group, lugs and ground leaves	S group, scrap	N group, non-descript	Total
	1,000 lb.	1,000 lb.	1,000 lb.	1,000 lb.	1,000 lb.	1,000 lb.	1,000 lb.
Jan. 1:							
1933	68	7,710	27,105	16,270	306	13	51,571
1934	49	10,220	26,078	22,008	692	51	50,110
1935	92	2,727	10,348	20,025	767	154	41,013
1936	124	9,165	17,880	31,126	905	160	50,360
1937	87	9,294	31,491	30,875	1,246	524	78,427
Apr. 1:							
1933	65	4,155	24,925	14,074	264	11	43,524
1934	40	8,097	22,414	19,718	077	17	50,908
1935	87	1,990	16,506	19,431	648	125	38,790
1936	116	6,330	19,609	25,832	1,011	200	53,167
1937	80	5,112	20,858	28,757	1,424	257	65,497
July 1:							
1933	66	2,604	23,444	13,226	255	11	39,656
1934	36	3,976	19,874	14,905	503	44	30,458
1935	88	1,000	17,063	17,674	664	33	30,547
1936	117	4,674	18,635	22,860	1,408	240	47,224
1937	98	6,231	23,880	24,033	1,433	247	56,722
Oct. 1:							
1933	840	11,371	28,890	24,086	650	37	65,802
1934	110	4,611	23,100	22,372	680	61	51,180
1935	029	8,980	24,377	26,831	945	211	61,969
1936	208	12,188	35,978	34,721	1,958	260	85,323
1937	01	14,783	40,606	32,661	1,803	155	90,080

TABLE 15.—Stocks of leaf tobacco, by types and groups of grades, combining unstemmed and stemmed, in the United States, quarterly, 1933-37—Continued

VIRGINIA FIRE-CURED, TYPE 21

Quarter and year	A group, wrappers	B group, heavy leaf	C group, thin leaf	X group, lugs	S group, scrap	N group, nondescript	Total
	1,000 lb.	1,000 lb.	1,000 lb.	1,000 lb.	1,000 lb.	1,000 lb.	1,000 lb.
Jan. 1:							
1933	674	8, 573	2, 307	21, 391	361	63	31, 309
1934	510	4, 900	1, 128	16, 075	458	25	23, 109
1935	891	7, 431	1, 528	18, 070	762	5	28, 696
1936	1, 050	6, 828	2, 243	18, 198	849	11	27, 188
1937	818	6, 800	2, 216	14, 736	1, 050	18	25, 647
Apr. 1:							
1933	953	8, 485	2, 418	23, 541	361	62	35, 820
1934	1, 353	8, 715	3, 693	23, 310	590	22	37, 543
1935	1, 440	9, 275	2, 573	20, 118	742	4	34, 151
1936	1, 436	9, 149	4, 591	18, 975	914	24	35, 089
1937	1, 361	8, 331	3, 087	16, 320	1, 144	4	30, 247
July 1:							
1933	837	7, 574	1, 081	20, 222	450	50	31, 514
1934	1, 080	8, 301	1, 635	20, 278	618	18	32, 230
1935	1, 462	8, 124	2, 090	17, 775	760	4	30, 161
1936	1, 258	8, 404	3, 084	16, 678	924	19	31, 055
1937	1, 183	7, 508	2, 500	14, 726	1, 041	4	27, 058
Oct. 1:							
1933	589	6, 110	1, 424	18, 211	523	40	26, 906
1934	559	7, 602	1, 437	17, 913	754	4	27, 669
1935	951	6, 587	1, 693	15, 917	816	4	25, 968
1936	852	6, 776	2, 685	14, 992	1, 055	10	26, 379
1937	886	6, 900	2, 088	13, 212	958	4	23, 728

TENNESSEE AND KENTUCKY FIRE-CURED, TYPE 22

Jan. 1:							
1933	2, 277	73, 136	8, 326	27, 075	1, 850	530	113, 210
1934	1, 804	68, 631	8, 071	24, 715	1, 920	346	105, 487
1935	1, 925	70, 483	9, 089	31, 080	1, 557	583	115, 317
1936	1, 775	75, 016	14, 692	26, 068	853	946	119, 790
1937	854	71, 726	13, 050	25, 985	881	840	114, 242
Apr. 1:							
1933	3, 564	83, 178	11, 517	30, 775	2, 162	594	143, 700
1934	2, 682	85, 356	13, 280	33, 350	1, 570	730	130, 387
1935	2, 628	86, 828	17, 716	40, 205	1, 633	792	149, 492
1936	2, 682	61, 514	23, 163	35, 543	888	1, 242	154, 429
1937	1, 521	86, 463	17, 530	28, 959	909	1, 004	135, 488
July 1:							
1933	3, 140	83, 058	14, 598	43, 146	2, 902	1, 467	148, 311
1934	2, 432	85, 456	13, 030	32, 567	2, 067	971	136, 532
1935	2, 622	80, 281	19, 019	41, 225	1, 688	1, 076	155, 714
1936	1, 760	87, 621	19, 425	32, 929	1, 531	1, 177	143, 777
1937	1, 458	78, 804	13, 742	24, 898	575	1, 031	120, 568
Oct. 1:							
1933	10, 211	76, 726	15, 221	39, 469	2, 061	337	138, 565
1934	2, 009	79, 794	13, 685	30, 642	1, 349	1, 318	125, 128
1935	2, 396	83, 091	16, 640	37, 716	1, 692	1, 440	142, 794
1936	1, 400	79, 897	16, 735	29, 401	1, 311	666	129, 468
1937	2, 018	70, 155	10, 660	23, 186	625	365	105, 898

KENTUCKY AND TENNESSEE FIRE-CURED, TYPE 23

Jan. 1:							
1933	247	31, 063	5, 604	11, 210	1, 220	291	39, 734
1934	189	22, 574	6, 425	9, 394	677	238	39, 797
1935	209	19, 285	4, 952	2, 480	687	98	27, 691
1936	192	21, 202	5, 873	5, 399	225	116	35, 848
1937	86	21, 507	6, 106	5, 667	342	3	33, 711
Apr. 1:							
1933	229	27, 320	9, 021	16, 470	1, 210	194	54, 444
1934	165	25, 510	10, 110	11, 433	426	110	47, 748
1935	166	28, 115	9, 322	4, 642	357	408	43, 010
1936	80	29, 545	10, 252	7, 854	252	68	48, 060
1937	71	25, 587	10, 932	9, 005	201	52	45, 848
July 1:							
1933	220	26, 556	5, 473	14, 408	1, 152	158	48, 057
1934	249	24, 593	7, 577	10, 891	520	166	43, 816
1935	124	28, 521	7, 180	5, 306	242	149	41, 591
1936	71	26, 439	6, 820	6, 302	454	1	40, 078
1937	109	24, 266	5, 451	5, 406	188	51	35, 414
Oct. 1:							
1933	206	17, 682	3, 591	5, 367	473	243	26, 962
1934	182	21, 141	5, 124	3, 892	526	59	30, 807
1935	123	27, 075	6, 584	4, 827	230	114	38, 963
1936	80	24, 013	6, 387	6, 023	424	24	36, 867
1937	62	20, 191	3, 967	5, 712	181	38	29, 651

TABLE 15.—Stocks of leaf tobacco, by types and groups of grades, combining unstemmed and stemmed, in the United States, quarterly, 1933-37—Continued

HENDERSON STEMMING, TYPE 24

Quarter and year	A group, wrappers	B group, heavy leaf	C group, thin leaf	X group, lugs	S group, scrap	N group, non-descript	Total
Jan. 1:	1,000 lb.	1,000 lb.	1,000 lb.	1,000 lb.	1,000 lb.	1,000 lb.	1,000 lb.
1933	39	593	290	2,121	123	27	3,109
1934	-----	1,545	825	1,091	100	30	3,591
1935	4	1,410	649	674	39	1	2,677
1936	-----	1,805	863	635	36	1	3,300
1937	12	1,439	821	517	74	-----	2,873
Apr. 1:	-----	-----	-----	-----	-----	-----	-----
1933	2	2,220	1,569	4,239	250	49	8,335
1934	31	2,030	1,300	1,402	37	5	4,811
1935	13	2,516	1,169	850	37	2	4,587
1936	-----	2,207	1,330	938	31	4	4,600
1937	-----	1,851	846	637	63	3	3,300
July 1:	-----	-----	-----	-----	-----	-----	-----
1933	-----	1,844	1,031	2,560	123	47	5,605
1934	21	1,826	1,054	1,143	46	4	4,096
1935	13	2,147	873	744	7	1	3,785
1936	-----	2,045	1,149	731	58	11	3,994
1937	-----	1,314	570	209	88	-----	2,277
Oct. 1:	-----	-----	-----	-----	-----	-----	-----
1933	-----	1,570	885	1,354	158	39	4,006
1934	51	1,029	1,702	637	81	4	4,104
1935	8	1,892	1,633	563	28	1	3,525
1936	-----	1,041	901	518	56	3	3,119
1937	-----	800	295	184	78	-----	1,366

BURLEY, TYPE 31

Quarter and year	A group, wrappers	B group, leaf or fillers and tips	C group, lugs and cutters	X group, trash, flyings, and spods	S group, scrap	N group, non-descript	Total
Jan. 1:	1,000 lb.	1,000 lb.	1,000 lb.	1,000 lb.	1,000 lb.	1,000 lb.	1,000 lb.
1933	1,314	338,082	163,664	98,179	15,591	2,860	619,690
1934	1,671	299,729	102,144	79,504	0,625	2,579	585,252
1935	905	312,080	241,824	110,720	14,369	4,050	690,944
1936	1,292	265,785	258,136	161,825	11,810	525	609,183
1937	1,338	226,014	227,162	124,711	10,277	208	593,010
Apr. 1:	-----	-----	-----	-----	-----	-----	-----
1933	1,940	408,160	215,340	103,657	11,841	3,317	744,164
1934	1,542	382,448	283,508	140,260	11,479	4,351	829,593
1935	1,072	337,408	285,833	140,302	14,063	2,218	790,426
1936	1,397	287,106	260,752	159,107	13,218	594	731,168
1937	1,389	240,821	214,923	136,551	11,307	270	635,321
July 1:	-----	-----	-----	-----	-----	-----	-----
1933	1,008	371,302	196,970	91,078	12,333	3,340	677,589
1934	1,318	348,499	293,027	133,096	13,343	4,950	764,143
1935	1,514	312,584	257,079	138,788	14,129	2,243	720,937
1936	1,254	261,872	241,556	141,633	11,887	623	659,225
1937	1,212	213,181	210,175	119,152	10,695	317	500,762
Oct. 1:	-----	-----	-----	-----	-----	-----	-----
1933	1,637	337,805	179,807	84,799	10,328	1,554	615,930
1934	1,202	317,833	243,408	119,629	13,916	4,803	700,851
1935	2,260	294,013	235,361	124,290	12,423	2,404	693,810
1936	1,078	234,271	217,868	122,158	10,933	622	589,028
1937	1,000	184,264	188,881	104,432	10,140	216	485,959

TABLE 15.—Stocks of leaf tobacco, by types and groups of grades, combining unstemmed and stemmed, in the United States, quarterly, 1933-37—Continued

SOUTHERN MARYLAND, TYPE 32

Quarter and year	A group	B group, heavy leaf (dull crop)	C group, thin leaf (bright crop)	X group, seconds and ground leaves	S group, scrap	N group, nondescript	Total
Jan. 1:	1,000 lb.	1,000 lb.	1,000 lb.	1,000 lb.	1,000 lb.	1,000 lb.	1,000 lb.
1933.....		9,501	13,857	7,738	25	204	31,325
1934.....		13,701	15,691	8,347	-12	208	37,989
1935.....		8,275	15,301	11,682	69	83	31,760
1936.....		12,123	17,311	8,065	108	40	37,647
1937.....		4,150	25,880	6,327	1,040	30	37,436
Apr. 1:							
1933.....		9,086	11,003	8,172	19	67	29,247
1934.....		11,274	12,012	8,491	48	96	31,921
1935.....		6,577	18,554	6,846	68	70	32,115
1936.....		10,584	0,012	4,750	40	70	31,365
1937.....		6,521	18,945	5,959	90	58	31,573
July 1:							
1933.....		0,107	11,242	7,869	128	98	28,444
1934.....		9,400	11,004	9,010	86	97	29,597
1935.....		6,555	16,058	6,530	68	88	29,305
1936.....		10,401	12,750	5,572	51	61	28,835
1937.....		6,070	20,051	6,181	160	78	32,576
Oct. 1:							
1933.....		15,337	16,552	8,195	38	360	40,488
1934.....		11,827	12,908	10,454	46	345	35,578
1935.....		12,026	19,175	8,001	63	66	39,331
1936.....		13,217	22,090	5,501	57	70	41,241
1937.....		6,337	29,912	8,376	160	60	44,851

ONE SUCKER, TYPE 35

Quarter and year	A group, wrappers	B group, heavy leaf	C group, thin leaf	X group, lugs	S group, scrap	N group, nondescript	Total
Jan. 1:	1,000 lb.	1,000 lb.	1,000 lb.	1,000 lb.	1,000 lb.	1,000 lb.	1,000 lb.
1933.....	1,177	13,710	8,665	8,012	360	1,215	34,064
1934.....	1,188	10,339	7,927	5,848	936	1,140	27,384
1935.....	1,207	10,268	7,010	6,919	897	765	27,082
1936.....	1,323	13,400	7,161	7,103	1,083	405	30,481
1937.....	921	11,320	4,415	6,415	752	50	23,860
Apr. 1:							
1933.....	1,456	15,636	11,360	10,332	871	1,277	40,941
1934.....	4,687	15,130	11,813	10,142	1,206	1,110	41,178
1935.....	1,916	14,185	11,181	11,025	785	861	40,823
1936.....	1,311	15,361	7,308	9,215	771	299	34,265
1937.....	1,198	13,342	6,101	7,390	460	335	27,826
July 1:							
1933.....	1,104	14,179	10,014	9,321	823	1,176	36,677
1934.....	1,395	13,354	11,164	7,654	1,065	1,068	35,700
1935.....	1,717	13,023	6,663	8,492	787	739	35,321
1936.....	1,334	13,065	6,759	7,494	720	223	30,465
1937.....	1,012	12,414	4,259	6,558	473	243	24,940
Oct. 1:							
1933.....	1,100	11,465	9,142	6,897	870	667	30,401
1934.....	1,340	11,843	9,687	7,122	693	603	31,683
1935.....	1,164	12,630	6,815	6,127	788	545	29,090
1936.....	1,037	12,116	5,690	6,638	604	98	26,243
1937.....	524	9,768	4,059	5,922	473	152	21,198

See footnotes at end of table.

TABLE 15.—Stocks of leaf tobacco, by types and groups of grades, combining unstemmed and stemmed, in the United States, quarterly, 1933-37—Continued

GREEN RIVER, TYPE 36

Quarter and year	A group, wrappers	B group, heavy leaf	C group, thin leaf	X group, lugs	S group, scrap	N group, nonde-script	Total
Jan. 1:	1,000 lb.	1,000 lb.	1,000 lb.	1,000 lb.	1,000 lb.	1,000 lb.	1,000 lb.
1933	306	13,940	1,579	17,011	933	13	33,791
1934	216	13,961	1,239	19,150	531	4	35,101
1935	80	13,077	1,905	12,863	719	223	29,864
1936	89	10,784	2,070	15,446	598	371	29,377
1937	55	9,736	2,317	11,595	425	791	24,919
Apr. 1:							
1933	361	17,608	2,863	22,190	963	78	44,000
1934	253	16,114	1,922	18,610	782	23	37,684
1935	80	17,223	3,675	14,934	660	663	37,235
1936	21	12,460	3,162	17,069	556	980	31,048
1937	21	10,611	2,327	12,872	406	642	26,870
July 1:							
1933	345	16,562	2,045	21,595	945	16	41,508
1934	123	14,798	1,989	18,074	728	13	35,725
1935	120	12,154	3,120	16,865	638	506	33,983
1936	81	10,728	3,430	17,139	517	301	32,196
1937	152	8,958	1,379	10,458	368	502	21,814
Oct. 1:							
1933	255	14,715	1,415	19,345	810	4	36,574
1934	82	13,823	1,588	15,408	702	252	31,655
1935	122	11,340	2,518	15,427	596	269	30,270
1936	71	9,659	2,853	13,992	479	35	27,989
1937	134	7,949	1,452	9,164	377	295	19,371

VIRGINIA SUN-CURED, TYPE 37

Jan. 1:							
1933	230	499	264	2,389	15		3,397
1934	51	387	135	1,554	174		2,284
1935	51	391	195	1,130	103		1,903
1936	79	597	184	1,067	133		2,059
1937	36	572	275	1,150	121		2,154
Apr. 1:							
1933	225	485	294	2,521	78		3,606
1934	56	562	160	3,565	121		4,467
1935	78	690	287	1,849	93		3,003
1936	50	673	777	1,858	122		3,480
1937	103	706	407	1,540	120		2,976
July 1:							
1933	273	465	232	2,152	106		3,228
1934	54	482	132	1,719	109		2,496
1935	67	723	198	1,816	130		2,631
1936	42	568	271	1,581	111		2,584
1937	128	582	413	1,242	107		2,532
Oct. 1:							
1933	263	416	629	1,848	55		3,211
1934	44	335	127	1,316	106		2,030
1935	75	577	129	1,186	109		2,076
1936	31	530	236	1,220	118		2,137
1937	149	457	344	931	170		2,012

TABLE 15.—Stocks of leaf tobacco, by types and groups of grades, combining unstemmed and stemmed, in the United States, quarterly, 1933-37—Continued

PENNSYLVANIA SEEDLEAF, TYPE 41

Quarter and year	A group ¹	B group, binders or tops	C group, fillers (wrapper B's)	X group, stem-ning ²	Y group, farm fillers or ground leaves ³	S group, scrap	N group, nonde-script	Total
Jan. 1:	1,000 lb.	1,000 lb.	1,000 lb.	1,000 lb.	1,000 lb.	1,000 lb.	1,000 lb.	1,000 lb.
1933		1,056	80,651	27,956		348		90,011
1934		625	69,957	20,684		506		91,672
1935		1,130	62,737	20,467		511	0	84,861
1936		618	58,277	17,628	2,458	893		70,904
1937		947	50,733	20,476	607	746		76,500
Apr. 1:								
1933		851	71,304	27,506		192		99,956
1934		1,003	74,818	19,933		345		96,162
1935		874	67,840	24,507		360	3	93,590
1936		1,018	73,716	19,516	0,119	586	10	100,959
1937		779	60,790	24,727	4,436	683		111,405
July 1:								
1933		1,014	74,001	24,243		262		99,520
1934		616	73,241	22,960		267		97,084
1935		3,807	62,890	19,318		289		96,310
1936		1,200	71,968	20,063	4,805	521		88,596
1937		900	77,168	19,960	6,090	497	2	105,166
Oct. 1:								
1933		415	70,061	22,569		296		93,312
1934		888	68,588	21,958		272	0	91,812
1935		1,018	65,266	19,831		487	4	88,596
1936		1,652	64,771	22,465	1,085	522		90,485
1937		883	70,888	17,154	5,815	444		94,984

GEBHARDT, TYPE 42

Quarter and year	A group ¹	B group ⁴	C group, fillers, locally known as wrappers	X group, stem-ning ²	Y group, farm fillers or ground leaves ³	S group, scrap	N group, nonde-script	Total
Jan. 1:	1,000 lb.	1,000 lb.	1,000 lb.	1,000 lb.	1,000 lb.	1,000 lb.	1,000 lb.	1,000 lb.
1933			17,650	3,207		61	2	21,010
1934			15,664	5,221		482		21,367
1935			12,497	9,652		54	13	22,116
1936			16,171	6,780	704	167		23,822
1937			13,384	3,388	190	84	1	17,047
Apr. 1:								
1933			17,464	3,521		43	5	21,033
1934			15,771	5,482		84	48	21,385
1935			18,494	6,791		48	7	25,280
1936			15,385	4,992	315	231	5	20,901
1937			13,342	4,153	237	51		17,783
July 1:								
1933			16,835	5,026		64	5	21,930
1934			16,541	5,948		97		22,586
1935			18,965	6,528		63	5	25,561
1936			10,028	5,526	394	52	15	22,005
1937			12,235	3,770	243	92		16,340
Oct. 1:								
1933			15,408	5,317		45	5	20,865
1934			15,978	5,933		113		22,024
1935			17,982	5,311		191	17	23,411
1936			14,582	4,145	311	212		19,250
1937			11,085	3,164	207	66		14,612

See footnotes at end of table.

TABLE 15.—Stocks of leaf tobacco, by types and groups of grades, combining unstemmed and stemmed, in the United States, quarterly, 1933-37—Continued

ZIMMER, TYPE 43

Quarter and year	A group	B group	C group, fillers, locally known as wrappers	X group, stemming	Y group, farm fillers or ground leaves ¹	S group, scrap	N group, non-descript	Total
Jan. 1:	1,000 lb.	1,000 lb.	1,000 lb.	1,000 lb.	1,000 lb.	1,000 lb.	1,000 lb.	1,000 lb.
1933			12,845	6,389		237		26,531
1934			17,177	8,170		235	3	25,585
1935			16,410	9,047		67	19	25,543
1936			16,195	6,958	166	263	91	23,613
1937			16,729	6,089	129	121	1	23,009
Apr. 1:								
1933			21,046	6,036		114		27,780
1934			18,788	6,634		76	50	25,548
1935			20,064	9,632		107	7	29,841
1936			15,263	8,902	456	307		24,968
1937			12,860	11,854	732	72		25,518
July 1:								
1933			19,096	7,662		155		26,913
1934			18,621	7,935		63		26,619
1935			18,940	9,582		47	5	28,564
1936			16,050	8,227	3,595	282		28,154
1937			11,522	11,102	426	92		23,142
Oct. 1:								
1933			10,064	6,585		123		25,772
1934			17,602	8,522		141	4	26,269
1935			17,608	9,617		171		27,396
1936			14,066	10,797	161	230		25,854
1937			10,348	9,370	163	577		20,458

DUTCH, TYPE 44

Jan. 1:								
1933			6,763	1,936		99	2	8,800
1934			5,469	1,787		79	4	7,339
1935			4,568	1,178		91		5,827
1936			4,979	939	100	107		6,125
1937			6,038	529	31	107	1	6,706
Apr. 1:								
1933			6,350	2,106		79		8,634
1934			6,680	1,773		91		8,544
1935			7,392	1,483		110	2	8,994
1936			9,310	1,066	66	57		10,529
1937			10,990	1,222	117	91	2	12,422
July 1:								
1933			6,316	2,104		63		8,483
1934			5,588	1,896		67	1	7,652
1935			6,952	1,557		69	3	8,561
1936			6,187	989	83	78	1	7,308
1937			9,901	1,000	40	104	1	11,046
Oct. 1:								
1933			6,125	1,734		127		7,986
1934			5,170	1,782		105	3	7,060
1935			5,651	1,037		89		6,777
1936			6,844	489	43	79	1	7,456
1937			3,798	917	44	78	2	6,334

See footnotes at end of table.

TABLE 15.—Stocks of leaf tobacco, by types and groups of grades, combining unstemmed and stemmed, in the United States, quarterly, 1933-37—Continued

GEORGIA AND FLORIDA SUN-GROWN, TYPE 45

Quarter and year	A group ¹	B group ²	C group, fillers,	X group, stemming ³	Y group, ground leaves ⁴	S group, scrap	N group, non-descript	Total
	1,000 lb.	1,000 lb.	1,000 lb.	1,000 lb.	1,000 lb.	1,000 lb.	1,000 lb.	1,000 lb.
Jan. 1:								
1933			2,054	3		6		2,858
1934			1,492	5		6		1,503
1935			1,453	2		1	1	1,457
1936			1,710	26		47		1,783
1937			1,333	19		1	7	1,360
Apr. 1:								
1933			1,931	5		2		1,938
1934			1,340	4		8		1,352
1935			1,375	1				1,376
1936			1,608	1		10	3	1,633
1937			1,474	45	2	33		1,554
July 1:								
1933			1,833	2		4		1,839
1934			1,133	1		1		1,135
1935			736				3	739
1936			1,355	2	2	48		1,407
1937			1,016	18		20		1,054
Oct. 1:								
1933			1,716	1		6		1,722
1934			1,618			2		1,620
1935			1,982	77		10		2,049
1936			1,419	65		54		1,538
1937		186	1,260	28	9	19		1,442

PUERTO RICAN, TYPE 46⁵

Quarter and year	A group ¹	B group ²	C group, tripas or fillers	X group, rosagos, terceros, boliches ³	Y group, ground leaves ⁴	S group, scrap (picadura)	N group, non-descript	Total
	1,000 lb.	1,000 lb.	1,000 lb.	1,000 lb.	1,000 lb.	1,000 lb.	1,000 lb.	1,000 lb.
Jan. 1:								
1933			14,881	3,567		1,220		19,668
1934			16,733	2,784		980	1	20,487
1935			16,678	3,057		1,192	2	20,929
1936			22,642	3,032	7	957	16	28,654
1937			20,318	2,367	2	1,192	1	23,880
Apr. 1:								
1933			15,142	2,974		1,202		19,318
1934			17,294	3,130		737	1	21,162
1935			18,868	2,937		1,275		23,130
1936			21,480	2,473	3	908		24,870
1937			21,887	2,488	2	1,467	1	25,845
July 1:								
1933			14,907	2,866		955	4	18,732
1934			15,137	3,180		1,162	2	19,490
1935			16,020	2,721		1,036		20,677
1936			18,889	2,273	5	746	3	21,916
1937			20,830	2,594		1,105	98	24,438
Oct. 1:								
1933			14,104	2,704		903		17,331
1934			14,630	3,034		838		18,502
1935			15,992	2,911		786	2	19,691
1936			17,023	1,900	23	733	1	19,680
1937			18,053	2,620	9	1,340		22,045

See footnotes at end of table.

TABLE 15.—Stocks of leaf tobacco, by types and groups of grades, combining unstemmed and stemmed, in the United States, quarterly, 1933-37—Continued

CONNECTICUT BROADLEAF, TYPE 51

Quarter and year	A group, wrappers	B group, binders, locally known as seconds	C group, fillers, locally known as tips or B's	X group, stemming ¹	Y group, sand-leaf fillers or ground leaves ²	S group, scrap	N group, non-descript	Total
	1,000 lb.	1,000 lb.	1,000 lb.	1,000 lb.	1,000 lb.	1,000 lb.	1,000 lb.	1,000 lb.
Jan. 1:								
1933	1,082	24,578	1,201	7,485		63		35,069
1934	2,401	24,654	2,589	5,532		192		35,238
1935	2,179	20,917	1,921	5,175		119	10	35,412
1936	1,850	24,008	1,203	3,937		135	9	32,133
1937	1,524	23,220	1,130	3,006		312	12	29,209
Apr. 1:								
1933	1,734	24,951	1,836	6,084		452	10	35,067
1934	2,418	27,026	2,054	6,157		185	1	37,834
1935	2,203	27,991	2,433	4,680		87	3	37,403
1936	1,620	20,149	1,426	3,798	4	175	2	33,178
1937	2,400	20,310	1,445	3,306	26	160	3	30,697
July 1:								
1933	2,399	27,487	2,805	6,100		74		38,961
1934	2,678	29,226	2,310	6,343		160		39,126
1935	2,201	27,633	2,402	4,129		103	1	36,468
1936	1,745	26,623	1,424	3,587	2	109	2	33,449
1937	1,588	28,083	1,154	3,430		149	2	33,873
Oct. 1:								
1933	1,987	20,112	3,487	5,760		102	2	37,450
1934	1,738	20,558	1,008	5,814		123		30,201
1935	1,747	26,248	1,011	3,009		91	1	32,604
1936	1,519	23,376	1,415	2,953	2	166	3	31,434
1937	1,975	24,539	692	3,121	8	129	2	30,461

CONNECTICUT HAVANA SEED, TYPE 52

Jan. 1:								
1933	1,583	18,935	6,931	8,350		19		35,818
1934	2,208	24,828	1,416	6,925		51		34,488
1935	3,080	22,728	1,072	5,891		48	1	33,420
1936	2,640	20,621	616	4,686	1	68	15	28,457
1937	2,681	18,032	637	3,384	39	110	1	25,084
Apr. 1:								
1933	1,559	27,513	1,688	7,502		300		38,043
1934	2,208	25,864	1,300	6,405		24		36,651
1935	2,945	23,390	1,801	5,893		40		33,949
1936	2,503	20,300	625	4,381	2	78	1	27,889
1937	2,045	20,049	1,101	3,753	4	97	2	27,951
July 1:								
1933	2,320	27,367	1,440	7,102		10		38,329
1934	2,173	25,340	1,381	7,311		49		36,254
1935	3,195	21,119	1,677	5,222		53		31,108
1936	2,090	18,904	873	4,000	8	69	64	26,155
1937	2,221	17,998	704	4,248	7	91	1	25,328
Oct. 1:								
1933	2,518	25,130	957	6,351		23		35,048
1934	2,884	23,892	1,024	6,712		50	1	34,463
1935	2,180	20,208	885	4,660		34	1	28,043
1936	2,213	17,789	460	3,407	18	80	1	23,960
1937	2,220	14,026	447	4,017	4	100	1	21,723

See footnotes at end of table.

TABLE 15.—Stocks of leaf tobacco, by types and groups of grades, combining unstemmed and stemmed, in the United States, quarterly, 1933-37—Continued

NEW YORK AND PENNSYLVANIA HAVANA SEED, TYPE 53

Quarter and year	A group, wrappers	B group, binders, locally known as secunds	C group, fillers, locally known as tips or B's	X group, stem-ming ¹	Y group, sand-leaf fillers or ground leaves ²	S group, scrap	N group, nonde-script	Total
Jan. 1:	1,000 lb.	1,000 lb.	1,000 lb.	1,000 lb.	1,000 lb.	1,000 lb.	1,000 lb.	1,000 lb.
1933	357	143	2,620	15	15	15	15	3,335
1934	45	243	3,185	19	19	19	19	4,136
1935	71	192	2,522	21	21	21	21	2,620
1936	15	281	1,404	30	30	30	30	1,910
1937	4	105	93	1,414	33	33	33	1,650
Apr. 1:								
1933	53	388	184	2,588	62	62	62	3,255
1934	80	227	327	2,739	0	0	0	3,382
1935	35	215	270	1,891	12	12	12	2,423
1936	14	184	142	1,849	27	27	27	2,207
1937	4	202	100	2,101	15	15	15	2,400
July 1:					38			
1933	50	330	210	3,310	5	5	5	3,932
1934	76	230	102	2,603	11	11	11	3,102
1935	9	333	152	1,885	8	8	8	2,637
1936	14	188	115	1,704	55	55	55	2,076
1937	20	246	103	2,043	63	63	63	2,475
Oct. 1:								
1933	30	345	256	3,117	11	11	11	3,781
1934	41	220	190	3,228	25	25	25	2,704
1935	16	242	150	1,329	14	14	14	1,751
1936	15	120	85	1,488	4	11	11	1,732
1937		190	53	1,516	100	0	0	1,874

SOUTHERN WISCONSIN, TYPE 54

Quarter and year	A group ¹	B group, binders	C group, fillers, locally known as tips or B's	X group, stem-ming ²	Y group, sand-leaf fillers or bottom leaves ³	S group, scrap	N group, nonde-script	Total
Jan. 1:	1,000 lb.	1,000 lb.	1,000 lb.	1,000 lb.	1,000 lb.	1,000 lb.	1,000 lb.	1,000 lb.
1933	8,105	2,979	58,936	4	4	4	4	70,024
1934	7,141	3,627	64,325	2	2	2	2	75,095
1935	5,775	3,003	64,389	25	25	25	25	73,192
1936	4,507	3,155	56,959	5	5	5	5	64,655
1937	5,029	1,546	45,588	47	47	47	47	52,180
Apr. 1:								
1933	7,984	2,825	53,968	11	11	11	11	69,777
1934	6,147	3,817	62,534	37	37	37	37	72,309
1935	5,809	3,057	69,230	23	23	23	23	75,195
1936	5,580	1,689	56,389	34	34	34	34	63,679
1937	5,350	1,336	50,174	1	1	39	39	56,909
July 1:								
1933	8,040	2,360	65,080	94	94	24	24	76,519
1934	5,787	3,724	66,145	21	21	21	21	75,080
1935	6,810	3,425	62,426	3	3	3	3	71,694
1936	5,348	1,809	55,131	34	34	34	34	62,412
1937	5,403	1,046	40,040	100	100	35	35	52,024
Oct. 1:								
1933	5,909	3,814	61,355	57	57	30	30	74,171
1934	5,955	3,441	60,129	0	0	0	0	75,531
1935	4,077	3,430	60,373	4	4	2	2	68,486
1936	5,510	1,774	49,514	50	50	64	64	50,921
1937	4,745	822	41,091	102	102	19	19	46,809

See footnotes at end of table

TABLE 15.—Stocks of leaf tobacco, by types and groups of grades, combining unstemmed and stemmed, in the United States, quarterly, 1933-37—Continued

NORTHERN WISCONSIN, TYPE 55

Quarter and year	A group ¹	B group, binders	C group, fillers, locally known as tips or B's	X group, stemming ²	Y group, sand-leaf fillers or bottom leaves ³	S group, scrap	N group, non-descript	Total
	1,000 lb.	1,000 lb.	1,000 lb.	1,000 lb.	1,000 lb.	1,000 lb.	1,000 lb.	1,000 lb.
Jan. 1:								
1933		10,025	3,038	20,351		114	5	45,563
1934		13,086	3,166	28,922		21	29	45,224
1935		12,298	2,132	25,338		71		39,839
1936		11,140	2,402	19,389	403	74	25	33,433
1937		9,235	1,327	15,853		204		26,619
Apr. 1:								
1933		16,739	2,878	28,092		71		47,780
1934		15,741	2,750	28,628		51	27	47,197
1935		15,422	2,268	25,508		30	14	43,561
1936		13,474	1,554	21,029		40		36,097
1937		12,274	1,287	18,971	26	172		32,730
July 1:								
1933		16,896	2,986	30,647		145	32	50,709
1934		14,010	2,071	28,480		17		46,078
1935		14,179	3,019	23,559		44	27	40,824
1936		12,215	1,631	19,561		50	1	33,453
1937		10,906	825	17,314		86		29,131
Oct. 1:								
1933		15,358	3,957	30,492		152	32	50,021
1934		13,781	2,633	20,657		51		43,125
1935		13,611	2,833	20,939		58	25	37,616
1936		10,199	1,652	18,007		111		30,029
1937		9,288	511	15,289	74	91		25,253

CONNECTICUT SHADE-GROWN, TYPE 61

Quarter and year	A group, wrappers	B group, binders	C group, fillers or tips	X group, trashy fillers or lousy leaves	S group, scrap	N group, non-descript	Total
	1,000 lb.	1,000 lb.	1,000 lb.	1,000 lb.	1,000 lb.	1,000 lb.	1,000 lb.
Jan. 1:							
1933	5,945	3,457	791	103	96		11,392
1934	6,800	3,518	510	85	168		10,821
1935	8,307	2,087	514	62	122		11,082
1936	7,571	1,351	190	76	199	1	9,418
1937	7,653	1,003	195	30	217	0	9,134
Apr. 1:							
1933	6,818	3,310	561	108	68		10,865
1934	6,592	2,039	554	61	92		10,238
1935	7,252	1,525	409	149	101		9,730
1936	7,237	793	271	53	182	1	8,537
1937	7,213	1,027	197	23	179		8,630
July 1:							
1933	5,722	3,872	672	81	95		10,452
1934	6,060	2,762	457	135	99	63	9,576
1935	6,394	1,607	147	56	100		8,304
1936	5,083	1,063	135	70	184	7	7,151
1937	5,706	908	176	9	220	1	7,169
Oct. 1:							
1933	5,811	3,545	1,106	114	151		10,730
1934	5,614	2,398	434	92	120		8,688
1935	5,311	1,497	333	140	142	1	7,624
1936	4,770	793	137	24	197	7	5,848
1937	4,503	770	188	7	214	1	5,694

See footnotes at end of table.

TABLE 15.—Stocks of leaf tobacco, by types and groups of grades, combining unstemmed and stemmed, in the United States, quarterly, 1933-37—Continued

GEORGIA AND FLORIDA SEADE GROWN, TYPE 62

Quarter and year	A group, wrappers	B group, binders	C group, fillers or tips	X group, trashy fillers or loose leaves	S group, scrap	N group, non-descript	Total
Jan. 1:	1,000 lb.	1,000 lb.	1,000 lb.	1,000 lb.	1,000 lb.	1,000 lb.	1,000 lb.
1933.....	4,193	428	75	97	5		4,801
1934.....	3,003	246	33	51	25		3,558
1935.....	3,186	187	38	24	1	16	3,372
1936.....	3,233	178	32	59	3	3	3,598
1937.....	3,332	301	16	67	8	1	3,725
Apr. 1:							
1933.....	3,550	434	107	42	35		4,218
1934.....	3,044	294	48	32	51		3,430
1935.....	2,769	143	26	12	16		2,956
1936.....	2,924	271	2	26	2		3,224
1937.....	2,742	397	7	31	10	1	3,098
July 1:							
1933.....	3,456	360	67	46	1		3,930
1934.....	2,734	240	25	26	6	15	3,030
1935.....	2,331	176	12	32	1		2,545
1936.....	2,114	260	11	5	2		2,392
1937.....	2,095	212	9	13	8		2,337
Oct. 1:							
1933.....	4,142	358	76	53	4	1	4,624
1934.....	3,815	279	31	41	1		4,170
1935.....	3,383	135	9	59	4		4,000
1936.....	3,154	358	31	12	2	2	3,500
1937.....	4,081	966	15	19	1		5,082

¹ No A group in this type.

² Includes crops unsuitable for sorting.

³ Prior to 1936 included in the X group.

⁴ No A or B group in this type.

⁵ B group added in October 1937 to include stocks of binder type sun-grown tobacco produced in Georgia and Florida.

⁶ Stocks on the island of Puerto Rico are not included.

TABLE 16.—Stocks of foreign-grown cigar-leaf tobacco, by types as reported combining unstemmed and stemmed, owned by dealers and manufacturers in the United States, quarterly, 1930-37

Year and type	Jan. 1	Apr. 1	July 1	Oct. 1
Total foreign-grown cigar leaf, type 80:	1,000 lb.	1,000 lb.	1,000 lb.	1,000 lb.
1930.....	13,318	15,124	15,629	14,521
1931.....	13,689	15,650	14,750	14,426
1932.....	14,183	14,337	13,839	12,963
1933.....	11,879	11,187	11,479	11,617
1934.....	11,095	11,296	10,515	10,271
1935 ¹	10,232	10,044	10,610	11,065
1936.....	12,422	12,852	11,353	10,675
1937.....	10,223	10,344	10,022	10,305
Cuba (Havana), type 81:				
1935 ¹				8,080
1936.....	9,268	9,983	8,837	7,855
1937.....	7,179	7,495	7,160	6,874
Sumatra and Java, type 82:				
1935 ¹				1,000
1936.....	1,971	2,237	1,842	1,926
1937.....	2,328	1,984	1,812	1,744
Philippine Islands (Manila), type 83:				
1935 ¹				1,325
1936.....	1,093	555	645	873
1937.....	700	827	1,037	1,072
Other foreign-grown cigar leaf, type 84:				
1935 ¹				21
1936.....		47	29	16
1937.....	16	28	23	

¹ Prior to October 1935, stocks of foreign-grown cigar-leaf tobacco were not reported separately.

TABLE 17.—Production, stocks, supply, disappearance, and price of types of tobacco grown in continental United States, 1933-37¹FLUE-CURED, TYPES 11-14²

Year	Pro- duction	Stocks Oct. 1, farm- sales weight ³	Total supply	Disap- pear- ance, begin- ning Oct. 1	Season average farm price per pound	Year	Pro- duction	Stocks Oct. 1, farm- sales weight ³	Total supply	Disap- pear- ance, begin- ning Oct. 1	Season average farm price per pound
	Milli- on pounds	Million pounds	Million pounds	Million pounds	Cents		Milli- on pounds	Million pounds	Million pounds	Million pounds	Cents
1933.....	733.4	675.8	1,409.2	616.2	15.3	1936.....	692.8	671.3	1,554.1	670.9	22.2
1934.....	856.8	703.0	1,559.8	667.2	27.3	1937 ⁴	854.9	893.2	1,738.1	23.0
1935.....	811.2	752.6	1,563.8	692.5	20.0						

VIRGINIA FIRE-CURED, TYPE 21

1933.....	24.9	31.9	56.8	23.9	6.0	1936.....	18.1	31.3	49.4	21.3	13.2
1934.....	18.4	32.9	51.3	20.5	12.2	1937 ⁴	19.4	28.1	47.5	10.7
1935.....	20.4	30.8	51.2	19.9	10.2						

KENTUCKY AND TENNESSEE FIRE-CURED, TYPE 22

1933.....	78.5	144.2	222.7	92.5	10.5	1936.....	50.4	134.7	191.1	80.9	13.4
1934.....	70.2	130.2	200.4	69.8	11.3	1937 ⁴	67.7	110.2	177.9	11.5
1935.....	68.1	138.6	216.7	82.0	9.7						

KENTUCKY AND TENNESSEE FIRE-CURED, TYPE 23

1933.....	22.0	28.1	50.1	18.0	6.8	1936.....	23.2	38.5	61.7	30.8	9.3
1934.....	31.2	32.1	63.3	22.8	8.0	1937 ⁴	28.2	31.9	50.1	8.9
1935.....	28.8	40.5	69.3	27.8	7.4						

HENDERSON FIRE-CURED, TYPE 24

1933.....	3.0	4.5	7.5	2.8	6.6	1936.....	2.0	3.5	5.5	3.0	8.9
1934.....	3.0	4.7	7.7	4.0	8.0	1937 ⁴	2.1	1.6	3.7	7.2
1935.....	3.0	4.0	7.0	3.5	6.4						

BURLEY, TYPE 31

1933.....	377.5	720.3	1,097.8	277.5	10.5	1936.....	219.0	681.7	901.3	329.5	35.7
1934.....	252.2	820.3	1,072.5	392.6	16.0	1937 ⁴	402.7	571.8	971.5	20.1
1935.....	220.9	769.9	990.8	390.1	10.1						

SOUTHERN MARYLAND, TYPE 32³

1933.....	22.2	38.9	61.1	25.1	17.6	1936.....	30.8	38.5	69.3	28.2	25.4
1934.....	26.2	36.0	62.2	23.6	17.5	1937 ⁴	25.2	41.1	66.3	22.0
1935.....	28.7	38.6	67.3	28.8	20.0						

ONE SUCKER, TYPE 35

1933.....	17.0	33.3	51.2	16.4	0.7	1936.....	10.8	28.8	30.6	15.8	18.3
1934.....	18.0	34.8	52.7	21.0	0.9	1937 ⁴	24.6	23.8	48.4	7.4
1935.....	13.0	32.7	45.7	10.9	8.2						

GREEN RIVER, TYPE 36

1933.....	11.1	41.5	52.6	16.7	7.9	1936.....	11.2	30.7	41.9	19.0	14.4
1934.....	18.7	35.0	54.0	20.3	8.1	1937 ⁴	19.8	22.0	41.8	9.0
1935.....	15.2	31.3	49.5	18.8	7.8						

See footnotes at end of table.

TABLE 17.—*Production, stocks, supply, disappearance, and price of types of tobacco grown in continental United States, 1933-37*—Continued

VIRGINIA SUN-CURED, TYPE 37											
Year	Pro- duc- tion	Stocks Oct. 1, farm- sales weight	Total supply	Disap- pear- ance, begin- ning Oct. 1	Season average farm price per pound	Year	Pro- duc- tion	Stocks Oct. 1, farm- sales weight	Total supply	Disap- pear- ance, begin- ning Oct. 1	Season average farm price per pound
	Mil- lion pounds	Mil- lion pounds	Mil- lion pounds	Mil- lion pounds	Cents		Mil- lion pounds	Mil- lion pounds	Mil- lion pounds	Mil- lion pounds	Cents
1933.....	2.0	4.1	6.1	3.5	8.5	1936.....	2.6	2.7	5.3	2.9	15.1
1934.....	2.7	2.6	5.3	2.6	9.7	1937 ^a	3.0	2.4	5.4	-----	8.9
1935.....	2.8	2.7	5.5	2.8	11.0						
PENNSYLVANIA SEEDLEAF, TYPE 41											
1933.....	21.4	112.5	133.9	29.9	5.0	1936.....	33.4	162.2	135.5	26.2	11.5
1934.....	21.2	104.0	125.2	25.3	9.3	1937 ^a	28.7	167.4	136.1	-----	10.4
1935.....	28.2	90.9	128.1	25.9	11.0						
MIAMI VALLEY, TYPES 42-44											
1933.....	12.7	62.4	75.1	11.7	6.0	1936.....	13.2	66.2	73.4	21.7	9.5
1934.....	16.3	63.4	79.7	13.9	8.6	1937 ^a	15.7	51.7	67.4	-----	8.8
1935.....	17.4	65.8	83.2	23.0	7.2						
GEORGIA AND FLORIDA SUN-GROWN, TYPE 45											
1933.....	0.1	2.5	2.6	0.3	11.0	1936.....	0.8	2.2	3.0	1.0	13.5
1934.....	.6	2.3	2.9	.2	12.0	1937 ^a	1.2	2.0	3.2	-----	13.5
1935.....	1.2	2.7	3.9	1.7	13.5						
CONNECTICUT VALLEY BROADLEAF, TYPE 51											
1933.....	11.1	41.0	52.1	12.3	13.0	1936.....	12.8	34.2	47.0	14.1	20.5
1934.....	9.0	39.3	48.3	13.3	17.9	1937 ^a	14.0	32.9	46.9	-----	15.2
1935.....	10.7	35.5	46.2	12.0	18.5						
CONNECTICUT VALLEY HAVANA SEED, TYPE 52											
1933.....	10.0	38.6	48.6	10.8	9.7	1936.....	8.3	26.1	34.4	10.7	17.9
1934.....	5.9	37.8	43.7	12.0	15.0	1937 ^a	10.2	23.7	33.9	-----	16.3
1935.....	6.7	30.8	37.5	11.4	17.4						
NEW YORK AND PENNSYLVANIA HAVANA SEED, TYPE 53											
1933.....	1.6	4.3	5.3	2.2	4.2	1936.....	1.1	2.0	3.1	1.0	10.5
1934.....	.4	3.1	3.5	1.5	8.2	1937 ^a	1.5	2.1	3.6	-----	10.1
1935.....	.7	2.0	2.7	.7	10.3						
SOUTHERN WISCONSIN, TYPE 54											
1933.....	10.5	80.2	90.7	0.4	5.5	1936.....	11.0	61.4	72.4	21.7	8.0
1934.....	7.2	81.3	88.5	14.9	6.0	1937 ^a	14.5	59.7	65.2	-----	10.5
1935.....	8.4	73.6	82.0	20.6	6.6						
NORTHERN WISCONSIN, TYPE 55											
1933.....	5.5	55.1	60.6	12.9	4.8	1936.....	8.0	33.1	41.1	13.2	12.0
1934.....	5.3	47.7	53.0	11.5	8.4	1937 ^a	11.0	27.9	38.9	-----	12.3
1935.....	6.0	41.5	48.4	15.3	7.1						

See footnotes at end of table.

TABLE 17.—Production, stocks, supply, disappearance, and price of types of tobacco grown in continental United States, 1933-37¹—Continued

CONNECTICUT VALLEY SHADE-GROWN, TYPE 61

Year	Production	Stocks Oct. 1, farm-sales weight ²		Total supply	Disappearance, beginning Oct. 1	Season average farm price per pound	Year	Production	Stocks Oct. 1, farm-sales weight ²		Disappearance, beginning Oct. 1	Season average farm price per pound
		Million pounds	Million pounds						Million pounds	Million pounds		
1933.....	4.8	12.3	17.1	7.1	64.0	1936.....	6.8	6.8	13.6	0.7	88.0	
1934.....	5.5	10.0	15.5	6.8	80.0	1937 ³	6.5	6.9	13.4	-----	92.0	
1935.....	5.7	8.7	14.4	7.6	85.0							

GEORGIA AND FLORIDA SHADE-GROWN, TYPE 62⁴

1933.....	1.2	5.4	6.6	1.8	32.0	1936.....	2.7	4.2	6.9	1.0	69.0
1934.....	1.6	4.8	6.6	1.9	60.0	1937 ⁴	2.5	5.0	8.4	-----	75.0
1935.....	2.1	4.7	6.8	2.6	65.0						

¹ Data for earlier years are published in the First Annual Report on Tobacco Statistics, Statistical Bull. 58.² Stocks as of July 1 and disappearance beginning July 1.³ Stocks shown represent those held by dealers and manufacturers who are required by law to file quarterly reports. Farm-sales weight is calculated by converting stemmed to unstemmed and storage weight to farm-sales weight, by allowing for normal losses of dirt, sand, moisture, and stem in handling and preparing tobacco.⁴ Preliminary.⁵ Stocks as of Jan. 1 of year following production, and disappearance beginning Jan. 1 of year following production.⁶ Since the bulk of the crop is harvested prior to Oct. 1, stocks reported as of that date include a large part of the current season's production. As a result of this degree of double counting (exactly how much, it is difficult to determine) the supply figures shown here are larger than actual supply.TABLE 18.—Leaf tobacco used in the manufacture of cigars, cigarettes, and tobacco and snuff in the United States, 1933-37¹

Year	Cigars		Cigarettes		Tobacco and snuff	Total
	Large	Small	Large	Small		
	1,000 lb.	1,000 lb.	1,000 lb.	1,000 lb.	1,000 lb.	1,000 lb.
1933.....	103,951	745	17	326,070	279,576	710,668
1934.....	110,203	920	852	374,501	289,034	775,530
1935.....	113,666	876	14	390,444	292,732	775,932
1936.....	125,875	708	12	453,315	297,462	847,367
1937.....	127,880	773	10	479,943	291,309	872,924

¹ The quantities given are unstemmed processing-weight equivalent of all kinds of tobacco used. Stemmed leaf and scraps, etc., used in manufacturing have been converted to unstemmed equivalent at the ratio of 3 pounds stemmed to 4 pounds unstemmed.

Compiled from annual reports of the Commissioner of Internal Revenue.

TABLE 19.—Cigars, cigarettes, chewing tobacco, smoking tobacco, and snuff manufactured in the United States, 1933-37

Year	Cigars		Cigarettes		Chewing				Smoking	Snuff	Total chewing, smoking, and snuff
	Large	Small	Large	Small	Plug	Twist	Fin-cut	Scrap			
	Thousands	Thousands	Thousands	Thousands	1,000 lb.	1,000 lb.	1,000 lb.	1,000 lb.	1,000 lb.	1,000 lb.	1,000 lb.
1933.....	4,300,045	209,515	2,846	114,574,217	81,362	5,042	3,120	44,725	191,760	35,098	342,113
1934.....	4,525,780	221,977	88,202	129,078,331	62,760	5,080	2,970	41,788	193,678	30,894	345,586
1935.....	4,685,370	177,822	2,504	139,066,140	60,889	5,004	4,083	41,607	191,750	30,695	342,728
1936.....	5,172,279	189,060	2,458	168,893,958	59,105	6,372	5,008	45,342	194,007	38,022	347,976
1937.....	5,303,369	195,585	3,066	169,960,320	68,331	6,774	4,909	45,560	187,774	37,141	340,570

Compiled from annual reports of the Commissioner of Internal Revenue.

TABLE 20.—Tax-paid withdrawals of tobacco products by months, in the United States, 1936-37¹

Month and year beginning July	Cigars						Cigarettes			Chewing and smoking tobacco	Snuff
	Large						Small	Large	Small		
	Class A	Class B	Class C	Class D	Class E	Total					
	<i>Thousands</i>	<i>Thousands</i>	<i>Thousands</i>	<i>Thousands</i>	<i>Thousands</i>	<i>Thousands</i>	<i>Thousands</i>	<i>Thousands</i>	<i>Thousands</i>	<i>1,000 lb.</i>	<i>1,000 lb.</i>
<i>1936</i>											
July.....	427,847	4,532	46,058	3,667	344	482,448	17,392	172	14,801,028	29,130	3,197
August.....	397,757	3,832	41,223	2,868	294	445,974	13,139	140	13,430,195	24,014	2,741
September.....	429,560	4,549	51,163	3,743	270	489,204	14,193	222	14,311,884	26,863	3,234
October.....	470,469	6,416	68,432	5,179	618	551,114	17,140	178	15,203,851	28,426	3,620
November.....	404,550	5,372	71,531	6,455	1,243	489,181	14,927	342	11,557,116	23,576	3,035
December.....	312,718	4,936	50,077	2,875	626	371,232	11,553	227	13,245,526	23,356	2,945
Calendar year.....	4,540,848	53,051	543,663	40,652	4,685	5,182,899	179,054	2,481	153,166,337	309,589	38,099
<i>1937</i>											
January.....	326,982	3,378	24,621	1,858	157	356,096	18,281	287	13,436,210	22,785	2,974
February.....	328,289	2,264	30,134	2,016	231	362,934	12,805	175	12,328,243	23,510	2,925
March.....	411,270	4,119	47,528	3,604	310	466,831	16,742	237	12,791,724	27,879	3,205
April.....	403,447	4,650	41,581	3,008	310	453,008	19,868	255	12,209,823	26,786	3,242
May.....	377,038	4,572	44,852	3,215	351	430,628	17,898	252	13,069,936	24,630	2,918
June.....	414,124	5,097	49,307	3,415	371	472,404	19,217	182	14,258,876	25,760	2,961
Fiscal year.....	4,704,651	53,723	506,597	41,933	5,140	5,372,044	193,155	2,660	158,674,412	305,742	36,997
July.....	423,551	5,053	44,210	3,326	349	476,489	17,424	162	15,290,072	26,702	2,816
August.....	401,805	4,678	43,026	3,081	307	452,897	14,922	163	15,097,873	25,352	3,009
September.....	433,079	5,132	56,027	4,268	330	498,839	16,575	376	11,853,803	26,318	3,279
October.....	435,017	6,658	70,198	5,014	678	517,565	17,897	309	13,892,143	26,079	2,988
November.....	409,533	5,189	71,200	5,617	1,148	492,657	16,303	439	12,786,230	23,797	3,217
December.....	288,486	4,774	39,631	2,765	509	336,162	10,958	235	12,610,618	21,300	3,400
Calendar year.....	4,653,221	55,570	562,405	41,187	5,051	5,317,437	198,890	3,072	162,025,515	300,925	36,934
<i>1938</i>											
January.....	302,572	2,217	22,450	1,210	125	328,574	16,187	197	13,058,453	23,354	2,925
February.....	307,721	3,538	25,675	1,783	171	338,888	15,030	182	11,492,026	22,240	2,838
March.....	389,103	4,330	35,025	2,080	252	431,690	15,634	253	13,728,119	27,311	3,456
April.....	312,934	4,443	34,683	2,661	197	354,918	7,191	192	12,526,723	21,571	2,937
May.....	366,805	4,495	42,489	3,096	350	417,137	13,692	233	14,423,651	25,800	3,121
June.....	422,886	4,555	46,500	3,261	242	477,444	12,846	200	14,716,625	27,061	3,119
Fiscal year.....	4,523,492	55,062	531,114	39,062	4,557	5,153,287	174,659	2,941	164,476,300	299,885	37,105

¹ See tables 21 and 22 for tax-paid withdrawals of tobacco products from the Philippine Islands and Puerto Rico. Compiled from reports of the Commissioner of Internal Revenue.

TABLE 21.—Tax-paid withdrawals of tobacco products from the Philippine Islands by months, in the United States, 1936-38¹

Month and year, beginning July	Large cigars						Cigarettes	
	Class A	Class B	Class C	Class D	Class E	Total	Large	Small
	Thou- sands	Thou- sands	Thou- sands	Thou- sands	Thou- sands	Thou- sands	Thou- sands	Thou- sands
<i>1936</i>								
July.....	15,020	11	13	1	1	15,045		110
August.....	15,654	28	24	7		15,723		47
September.....	19,260	42	20	41		19,363		98
October.....	13,156	95	26	30	1	13,308		71
November.....	11,614	40	52	24		11,730		24
December.....	8,358	3	14	1		8,376		142
Calendar year.....	163,854	351	218	131	9	164,563		824
<i>1937</i>								
January.....	12,988	2	26	31		13,047		30
February.....	8,920	05	9	53	4	9,051	3	160
March.....	12,850	4	12	16	1	12,853		25
April.....	15,490	7	19	1		15,517		197
May.....	13,373	2	24	3		13,402		21
June.....	15,413	4	9	2	1	15,420		58
Fiscal year.....	162,076	303	248	210	7	162,844	3	983
<i>1938</i>								
July.....	15,492	58	20	18		15,588		65
August.....	20,084	51	7	72		21,114		26
September.....	10,486	109	30	58		10,693		72
October.....	23,501	48	40	51	1	23,641	1	2
November.....	16,457	14	53	45	4	16,573		112
December.....	13,923	7	29	38		13,997		102
Calendar year.....	188,857	371	278	388	11	189,065	4	870
<i>1936</i>								
January.....	11,262	3	42	26	1	11,334		23
February.....	15,745	3	15	38		15,801		21
March.....	16,114	4	32	5		16,155		21
April.....	14,313	2	14	1	1	14,331		21
May.....	14,329	7	55	6		14,397		103
June.....	16,428	3	19	11		16,461		28
Fiscal year.....	103,044	300	356	360	7	103,085	1	594

¹ Withdrawals of less than 500 of any 1 class of large cigars within any month are not shown; withdrawals of small cigars do not appear during this period; withdrawals for chewing and smoking tobacco are insignificant; and there are no withdrawals of snuff.

Compiled from reports of the Commissioner of Internal Revenue.

TABLE 22.—Tax-paid withdrawals of tobacco products from Puerto Rico by months, in the United States, 1936-38¹

Month and year beginning July	Cigars						Cigarettes			
	Large						Small	Large	Small	
	Class A	Class B	Class C	Class D	Class E	Total				
Thousands	Thousands	Thousands	Thousands	Thousands	Thousands	Thousands	Thousands	Thousands		
1936										
July.....	4,051	167	49	7	—	4,867	180	60	750	
August.....	5,001	116	7	—	—	5,124	360	—	200	
September.....	5,071	119	40	—	—	5,230	30	20	440	
October.....	5,161	123	64	—	—	5,348	200	60	740	
November.....	5,788	212	115	—	—	6,115	250	60	320	
December.....	3,657	23	39	1	—	3,720	160	20	320	
Calendar year.....	44,847	1,184	506	1	—	46,538	2,142	386	4,040	
1937										
January.....	135	—	83	—	—	218	—	20	240	
February.....	1,505	15	58	—	—	1,578	130	—	600	
March.....	4,553	90	28	—	—	4,671	230	40	500	
April.....	3,525	208	41	—	—	3,780	60	40	—	
May.....	3,140	109	31	—	—	3,280	100	20	361	
June.....	3,455	77	98	—	—	3,630	190	60	300	
Fiscal year.....	45,645	1,260	656	1	—	47,561	1,830	400	4,711	
1938										
July.....	5,013	209	60	—	—	5,282	290	20	610	
August.....	2,713	33	75	—	—	2,821	445	20	620	
September.....	135	17	69	—	—	621	62	50	600	
October.....	290	6	73	—	—	369	—	—	100	
November.....	268	14	72	—	—	374	—	22	495	
December.....	156	3	57	—	—	216	—	20	510	
Calendar year.....	25,211	781	748	—	—	26,740	1,507	312	4,876	
1938										
January.....	61	1	103	—	—	165	—	—	89	
February.....	46	5	32	—	—	93	—	40	50	
March.....	78	11	41	—	—	130	—	25	566	
April.....	61	8	58	—	—	127	—	20	510	
May.....	190	6	37	—	—	233	—	30	368	
June.....	48	12	45	1	—	106	—	2	381	
Fiscal year.....	6,379	325	723	1	—	10,427	797	255	4,899	

¹ Withdrawals of less than 500 of any one class of large cigars within any month are not shown; there are no withdrawals of chewing and smoking tobacco and snuff.

Compiled from reports of the Commissioner of Internal Revenue.

TABLE 23.—Per capita consumption of tobacco products in the United States, 1933-37

Calendar year	Large cigars	Small cigars	Cigars ¹	Cigarettes ¹	Chewing tobacco ²	Smoking tobacco ²	Snuff	Total
	Number	Number	Pounds	Pounds	Pounds	Pounds	Pounds	Pounds
1933.....	36.5	828.7	0.89	2.53	0.55	1.87	0.29	6.13
1934.....	38.4	992.0	.94	2.87	.50	1.87	.29	6.53
1935.....	39.5	1,055.6	.98	3.01	.55	1.83	.28	6.93
1936.....	42.0	1,192.7	1.03	3.40	.55	1.86	.29	7.13
1937 ¹	42.8	1,258.2	1.05	3.59	.53	1.80	.28	7.25

¹ Pounds of cigars and cigarettes represent unstemmed equivalent of tobacco used in the manufacture of these products, as reported in the annual reports of the Commissioner of Internal Revenue. Both large and small cigars and large and small cigarettes are included.

² Tax-paid withdrawals of manufactured tobacco have been separated into chewing tobacco and smoking tobacco in proportion to production of these 2 products.

³ Preliminary.

Compiled from tax-paid withdrawals in the United States (including tax-paid withdrawals of tobacco products from the Philippine Islands and Puerto Rico) reported in monthly statements by the Commissioner of Internal Revenue and July population from reports of the Bureau of the Census.

TABLE 25.—Wages, material costs, and value of products, in the tobacco manufacturing industries, in the United States, 1859-1935

Year	Establishments	Wage earners	Wages	Average wages		Material costs ¹	Value of products
				Weekly	Annual		
				Dollars	Dollars		
1859	1,478	7,997	2,531,354	6.08	316.54	3,511,312	0,068,778
1860	4,631	26,048	9,698,709	6.72	349.20	13,047,370	33,373,655
1879	7,145	53,297	18,464,562	6.66	346.45	26,577,833	63,979,575
1890	10,956	87,690	30,475,069	8.06	419.25	50,208,060	129,693,275
1899	14,529	103,365	40,865,510	7.60	395.35	57,828,255	159,958,511
1909	16,397	135,416	55,863,678	7.93	412.53	81,131,561	214,343,551
1914	15,146	129,648	56,887,790	8.45	439.23	85,213,693	214,621,315
1919	13,298	140,955	63,932,671	8.72	453.50	97,914,457	233,423,440
1921	6,779	114,290	90,415,318	15.91	791.07	155,815,218	360,396,074
1922	4,405	111,855	91,529,872	16.71	818.20	193,336,693	371,273,807
1923	3,405	103,811	90,858,110	18.00	834.99	178,444,498	360,866,060
1924	2,445	117,108	90,373,421	16.32	818.56	331,350,626	874,314,564
1925	1,869	94,556	78,470,211	15.55	808.73	145,014,075	338,066,702
1927	1,837	84,166	67,232,095	15.36	798.65	138,361,250	311,663,838
1929	1,003	68,182	46,074,013	13.00	675.75	119,295,138	227,318,832
1931	663	51,558	30,060,615	10.60	550.98	72,589,039	139,872,193
1935	746	59,919	33,503,474	11.50	598.07	77,867,476	151,261,797

CIGARETTES

1890	217	10,080	3,544,189	6.75	352.30	17,506,192	45,466,888
1914	216	11,937	4,374,327	7.05	366.45	32,015,008	81,400,867
1919	148	24,474	20,895,030	10.42	853.76	104,482,163	113,266,421
1921	68	21,502	10,631,168	14.87	773.47	258,875,135	435,475,068
1923	61	21,222	10,865,385	15.23	794.71	191,046,705	400,360,159
1927	37	21,618	18,119,000	16.12	834.14	187,312,600	626,557,000
1929	49	21,142	13,401,293	16.74	870.36	218,423,773	755,245,950
1931	47	20,140	14,663,675	10.70	737.87	555,018,816	759,890,235
1933	29	22,641	13,835,250	11.89	613.70	503,550,633	637,775,557
1935	29	24,447	18,314,076	14.41	749.17	611,312,972	806,699,052

CHEWING AND SMOKING TOBACCO, AND SNUFF

1859	826	18,869	3,571,284	3.64	189.37	13,024,988	21,320,535
1869	573	21,799	5,216,033	4.60	230.31	21,009,237	38,388,359
1879	477	32,756	6,419,024	3.77	195.96	34,897,072	52,793,056
1889	305	20,790	6,947,158	4.48	233.20	29,192,240	65,843,587
1904	433	20,181	7,169,821	4.09	213.81	35,038,287	103,754,302
1909	460	23,900	6,775,325	5.43	282.42	44,054,017	116,767,630
1914	436	25,980	8,922,615	6.30	327.65	74,465,820	156,066,871
1919	365	18,321	12,671,736	7.97	367.58	76,604,059	175,280,925
1921	226	16,628	12,742,452	14.74	766.32	150,476,535	241,740,732
1923	206	16,301	12,738,729	15.03	781.47	146,373,777	222,965,686
1924	178	15,021	12,184,749	15.60	811.02	94,418,640	216,186,417
1927	159	13,125	10,061,420	15.62	812.30	85,310,428	195,214,677
1929	132	10,511	8,965,451	15.93	828.36	72,494,329	179,332,951
1931	125	11,441	8,673,479	14.53	788.10	111,158,257	169,118,123
1933	112	10,224	7,037,081	13.24	688.36	82,946,148	131,934,666
1935	115	10,677	7,629,394	14.56	757.11	89,807,141	135,415,287

TOTAL ALL INDUSTRIES

1859	14,059	132,626	47,675,831	6.98	362.01	92,866,512	263,713,173
1869	16,827	159,406	62,630,093	7.56	392.96	126,085,608	331,111,181
1879	15,825	165,810	69,354,594	8.00	415.77	177,185,021	416,695,194
1904	13,951	173,872	77,850,100	8.37	435.26	207,133,584	490,165,222
1909	10,391	157,697	123,088,084	15.18	789.25	483,567,754	1,012,933,213
1919	4,372	149,985	120,903,462	15.50	806.10	608,688,363	1,016,499,697
1923	3,072	146,337	120,462,233	15.83	823.18	515,864,940	1,014,102,405
1924	2,625	132,182	111,558,170	16.21	841.29	426,760,266	1,091,000,981
1925	2,156	129,299	105,250,031	15.65	814.01	420,666,513	1,163,768,379
1927	1,783	119,119	91,578,749	15.80	814.50	429,272,352	1,216,241,830
1929	1,238	98,769	69,411,167	13.38	695.72	785,592,241	1,155,851,690
1931	801	87,325	50,932,946	11.22	583.26	630,095,060	909,052,316
1933	728	80,513	59,447,841	12.63	634.57	809,017,599	1,093,400,046

¹ Includes cost of materials, containers, fuel, and purchased electric energy; beginning 1921 includes also cost of internal revenue stamps.

² Includes establishments manufacturing cigars, cigarettes, or both; for 1859 and 1869 the industry designation did not specify cigarettes, which at that time were not made to any considerable extent.

³ Includes cigarettes.

⁴ Prior to 1909 included with cigars.

⁵ Includes establishments manufacturing both cigars and cigarettes, as follows: 23 in 1909, 21 in 1914, 12 in 1916, 2 in 1921, and 4 in 1923.

⁶ Included with cigars.

Compiled from United States Census and Census of Manufactures, Bureau of the Census.

TABLE 26.—International trade in leaf tobacco, annual 1933-37

Country	1933		1934		1935		1936 ¹		1937 ¹	
	Ex-ports	Im-ports	Ex-ports	Im-ports	Ex-ports	Im-ports	Ex-ports	Im-ports	Ex-ports	Im-ports
PRINCIPAL EXPORTING COUNTRIES	<i>1,000 pounds</i>	<i>1,000 pounds</i>	<i>1,000 pounds</i>	<i>1,000 pounds</i>	<i>1,000 pounds</i>	<i>1,000 pounds</i>	<i>1,000 pounds</i>	<i>1,000 pounds</i>	<i>1,000 pounds</i>	<i>1,000 pounds</i>
United States.....	438, 638	57, 253	440, 800	57, 786	396, 330	53, 206	425, 269	67, 519	434, 700	78, 380
Netherlands India.....	107, 748	5, 519	07, 935	8, 161	108, 486	1, 444	106, 525	1, 670
Greece.....	76, 596	58	52, 468	3, 50	111, 178	2 55	88, 053	2 93, 016	2
Turkey.....	60, 458	227	45, 465	0	51, 357	313	54, 451	1
Bulgaria.....	49, 029	1	45, 023	0	53, 546	0	44, 116	0	48, 717	0
Brazil.....	44, 063	1, 371	08, 040	1, 020	72, 434	1, 474	09, 115	937	80, 774
Philippine Islands.....	39, 047	3, 079	31, 049	1, 270	52, 070	447	31, 840	638	17, 801
British India.....	36, 560	12, 027	35, 807	0, 246	30, 375	12, 350	38, 155	11, 355
Cuba.....	29, 021	0	25, 881	0	31, 359	0	23, 049	0
Algeria.....	29, 785	5, 422	19, 878	5, 097	30, 306	7, 205	29, 909	8, 513
Hungary.....	20, 180	2, 142	23, 208	1, 233	21, 047	2, 433	10, 510	2, 582	10, 258	2, 892
Paraguay.....	13, 799	2 15	9, 172	2 73	8, 213	3, 528
Canada.....	13, 877	9, 511	8, 770	8, 902	7, 097	0, 544	10, 213	3, 230	10, 041	2, 569
Dominican Republic.....	12, 476	0	21, 423	0	15, 258	0	10, 558	0	6, 941	0
Union of Soviet Socialist Republics.....	11, 614	2, 332	9, 813	7, 247	9, 837	4, 898	3, 746	2, 842
Yugoslavia.....	10, 170	221	1, 659	623	13, 408	14	10, 829	387	8, 008	0
Italy.....	8, 328	6, 347	10, 273	6, 010	8, 924	6, 276	7, 065	1, 360	14, 477	4, 284
Ceylon.....	2, 166	721	2, 719	1, 012	1, 972	926	2, 666	1, 116	2, 414	1, 295
Total.....	1,005,305	107,076	978,330	104,536	1,030,350	107,953	975,150	102,322	733,246	69,335
PRINCIPAL IMPORTING COUNTRIES										
United Kingdom.....	10, 128	201, 260	8, 217	220, 008	7, 066	240, 364	5, 479	259, 150	7, 842	282, 811
Germany.....	672	185, 602	597	201, 083	73	201, 201	0	290, 162	1	205, 498
France.....	1, 202	85, 860	1, 031	61, 363	412	71, 960	685	63, 332	1, 119	58, 740
Netherlands.....	3, 934	70, 073	4, 411	60, 121	3, 562	61, 995	2, 158	62, 200	3, 618	60, 370
Spain.....	0	03, 151	0	39, 816	0	61, 638
China.....	20, 905	54, 591	32, 750	70, 303	20, 915	26, 371	37, 921	38, 243	33, 729	49, 605
Belgium.....	203	44, 147	376	43, 625	369	44, 490	212	41, 261	304	38, 719
Manchuria.....	1, 069	33, 002	842	37, 731	529	21, 429	387	33, 525	665	28, 460
Czechoslovakia.....	0	30, 060	0	10, 264	0	25, 887	0	20, 472	0	18, 038
Austria.....	3, 566	24, 505	2, 868	20, 753	2, 259	22, 072	1, 600	16, 451	989	17, 828
Argentina.....	576	22, 299	501	19, 331	489	15, 984	91	14, 421	98	16, 009
Switzerland.....	37	18, 500	0	15, 137	1	15, 858	0	14, 552	0	15, 844
Denmark.....	10	16, 516	126	17, 255	235	10, 524	266	16, 447	18, 233
Poland.....	83	15, 832	72	16, 015	89	18, 118	12	14, 237	274	18, 142
Sweden.....	219	15, 119	313	8, 857	220	14, 025	155	13, 215	16, 692
Australia.....	0	14, 532	0	11, 034	0	17, 041	0	19, 533	0	20, 711
Egypt.....	0	12, 019	0	12, 531	0	12, 933	0	13, 064	0
Japan.....	3, 135	8, 927	3, 269	17, 484	6, 097	19, 921	8, 299	12, 328
Finland.....	0	6, 053	0	7, 166	0	6, 520	0	7, 052
Ireland (Irish Free State).....	336	5, 475	077	19, 325	590	11, 098	184	15, 333	9, 084
Norway.....	0	4, 028	0	5, 402	0	5, 776	0	6, 220
Total.....	40,075	940,192	57,020	926,024	52,500	930,334	57,449	881,207	48,539	864,684

¹ Preliminary.² International Yearbook of Agricultural Statistics.³ Year ended June 30.

Compiled from original sources except as otherwise stated. Tobacco comprises leaf, stems, and trimmings.

TABLE 27.—International trade in leaf tobacco for the principal exporting and importing countries, by countries of origin and destination, calendar years, 1933-37

ALGERIA

Country to which exported	Exports				
	1933	1934	1935	1936	1937 ¹
	1,000 lb.	1,000 lb.	1,000 lb.	1,000 lb.	1,000 lb.
Belgium.....	1,431	1,133	1,894	1,458	
France.....	25,105	16,324	23,785	21,258	
Germany.....	(2)	92	596	41	
Netherlands.....	14	47	157	30	
Spain.....	2,140	2,238	2,268	5,517	
Switzerland.....	(2)	0	3	0	
United Kingdom.....	(2)	11	0	0	
Morocco.....	1,095	5	1,526	295	
Tunisia.....	(2)	0	29	804	
Other countries.....	1	20	48	204	
Total.....	29,785	19,876	30,300	29,969	

Country from which imported	Imports				
	1933	1934	1935	1936	1937 ¹
	1,000 lb.	1,000 lb.	1,000 lb.	1,000 lb.	1,000 lb.
Belgium ¹	993	8	0	0	
Bulgaria.....	11	0	1	0	
Germany.....	35	0	0	0	
Greece.....	7	8	18	7	
Hungary.....	337	610	587	504	
Italy.....	1	3	0	0	
Netherlands.....	019	3	0	(4)	
Union of Soviet Socialist Republics.....	7	21	22	13	
Spain.....	(2)	1	0	0	
United Kingdom.....	46	0	0	0	
United States.....	285	373	730	973	
Cuba.....	58	252	85	44	
Dominican Republic.....	958	1,790	1,948	2,093	
Brazil.....	1,112	1,415	2,077	3,089	
Colombia.....	5	81	88	99	
Paraguay.....	121	286	145	90	
Philippine Islands.....	518	408	703	407	
British India.....	(2)	0	0	2	
Netherland India.....	33	663	743	1,171	
Turkey.....	1	6	12	0	
Madagascar.....	(2)	0	0	7	
Morocco.....	2	2	0	0	
Other countries.....	3	61	46	14	
Total.....	5,422	5,997	7,205	8,513	

¹ Preliminary.

² If any, included in "Other countries."

³ Includes Luxembourg.

⁴ Less than 500 pounds.

Compiled from Documents Statistiques sur le Commerce de l'Algérie.

TABLE 27.—International trade in leaf tobacco for the principal exporting and importing countries, by countries of origin and destination, calendar years, 1933-37—Continued

ARGENTINA

Country to which exported	Exports				
	1933	1934	1935	1936	1937 ¹
	1,000 lb.	1,000 lb.	1,000 lb.	1,000 lb.	1,000 lb.
Belgium.....	462	123	250	0	0
Germany.....	45	19	0	0	0
Italy.....	0	(?)	0	0	0
Netherlands.....	0	55	0	0	0
Switzerland.....	68	269	155	91	0
Uruguay.....	0	0	10	0	0
Other countries.....	1	35	44	(?)	0
Total.....	570	501	480	91	98

Country from which imported	Imports				
	1933	1934	1935	1936	1937 ¹
	1,000 lb.	1,000 lb.	1,000 lb.	1,000 lb.	1,000 lb.
Greece.....	593	745	766	35	0
United States.....	2,001	2,302	1,789	2,253	0
Cuba.....	1,691	1,759	1,601	552	0
Brazil.....	14,867	12,259	9,905	8,932	0
Paraguay.....	2,303	1,848	997	1,219	0
Other countries.....	541	939	916	1,352	0
Total.....	22,290	19,931	15,984	14,421	16,000

¹ Preliminary.² Less than 500 pounds.

Compiled from Anuario del Comercio Exterior.

AUSTRALIA

Country from which imported	Imports ¹				
	1933 ²	1934 ²	1935 ²	1936 ²	1937 ^{2,3}
	1,000 lb.	1,000 lb.	1,000 lb.	1,000 lb.	1,000 lb.
Netherland India.....	85	226	219	244	232
United States.....	14,178	11,188	16,368	19,606	19,977
Cuba.....	173	131	70	37	117
Other countries.....	119	89	384	246	385
Total.....	14,632	11,634	17,041	19,533	20,711

¹ Exports not compiled; less than 500 pounds.² Imports for years ended June.³ Preliminary.

Compiled from Trade and Customs and Excise Revenue, Australia.

TABLE 27.—International trade in leaf tobacco for the principal exporting and importing countries, by countries of origin and destination, calendar years, 1933-37—Continued

BELGIUM

Country from which imported	Imports ¹				
	1933	1934	1935	1936	1937 ²
	1,000 lb.	1,000 lb.	1,000 lb.	1,000 lb.	1,000 lb.
Algeria.....	(³)	(³)	685	652	688
Germany.....	1,372	1,732	986	828	668
Greece.....	1,234	1,630	1,812	1,346	1,078
Hungary.....	1,460	1,573	1,852	1,974	1,854
Netherlands.....	11,020	11,144	11,162	9,970	7,308
United States.....	10,334	17,317	15,543	13,398	12,858
Brazil.....	1,804	1,615	1,785	1,823	1,747
Netherland India.....	1,751	2,432	3,548	5,869	5,771
Other countries.....	5,522	5,902	7,102	5,495	6,747
Total.....	44,147	43,625	44,400	41,261	38,719

¹ Exports very small; not compiled by countries.² Preliminary.³ If any, included in "Other countries."

Compiled from Bulletin Mensuel du Commerce Special de la Belgique

BRAZIL

Country to which exported	Exports ¹				
	1933	1934	1935	1936	1937 ²
	1,000 lb.	1,000 lb.	1,000 lb.	1,000 lb.	1,000 lb.
Belgium.....	3,630	2,400	1,397	1,508	8
Denmark.....	4	8	7	8	—
France.....	775	1,324	1,209	838	—
Germany.....	18,351	29,353	37,831	35,041	—
Italy.....	0	0	0	33	—
Netherlands.....	7,144	19,811	14,707	13,475	—
Spain.....	0	0	4,850	0	—
Argentina.....	6,538	5,740	8,454	11,552	—
Uruguay.....	3,187	5,048	2,659	2,019	—
Algeria.....	1,702	1,401	2,186	2,536	—
United Kingdom.....	116	229	0	76	—
Portugal.....	10	0	0	0	—
Sweden.....	762	676	884	750	—
Other countries.....	436	420	204	458	—
Total.....	42,675	66,924	71,394	68,344	—

Country from which imported	Imports				
	1933	1934	1935	1936	1937 ¹
	1,000 lb.	1,000 lb.	1,000 lb.	1,000 lb.	1,000 lb.
Belgium.....	646	431	777	75	—
China.....	418	230	245	640	—
Germany.....	40	24	24	6	—
Netherlands.....	137	169	191	172	—
United Kingdom.....	23	19	1	0	—
United States.....	65	54	62	84	—
British possessions in Asia.....	0	617	162	0	—
Other countries.....	36	29	12	20	—
Total.....	1,371	1,820	1,474	997	—

¹ Excludes a small amount of "twist."² Preliminary.

Compiled from Foreign Trade of Brazil (Comercio Exterior do Brasil).

TABLE 27.—*International trade in leaf tobacco for the principal exporting and importing countries, by countries of origin and destination, calendar years, 1933-37—Continued*

BRITISH INDIA

Country to which exported	Exports ¹				
	1933	1934	1935	1936	1937 ²
	<i>1,000 lb.</i>	<i>1,000 lb.</i>	<i>1,000 lb.</i>	<i>1,000 lb.</i>	<i>1,000 lb.</i>
Aden and Depend.....	5,677	5,194	5,793	9,875
Straits Settlements.....	880	1,330	1,180	1,023
China.....	1	10	(³)	(³)
Hong Kong.....	690	972	782	(³)
Japan.....	1,407	7,021	5,221	2,253
United Kingdom.....	13,240	9,581	11,674	12,891
Federal Malay States.....	462	600	715	601
Netherlands.....	3,808	1,662	1,226	1,227
Other countries.....	1,350	616	434	360
Total.....	27,500	26,976	27,013	28,825

¹ Imports not reported by countries of origin.² Sea trade only; land trade not available by countries.³ Preliminary.⁴ Not separately reported.⁵ If any, included in "Other countries."

Compiled from Accounts Relating to the Sea-borne Trade and Navigation of British India.

BULGARIA

Country to which exported	Exports ¹				
	1933	1934	1935	1936	1937 ²
	<i>1,000 lb.</i>	<i>1,000 lb.</i>	<i>1,000 lb.</i>	<i>1,000 lb.</i>	<i>1,000 lb.</i>
Austria.....	0,497	2,070	3,183	2,578
Belgium.....	622	200	327	486
Czechoslovakia.....	1,585	1,188	4,181	1,647
Denmark.....	919	1,290	908	570
France.....	1,464	635	1,281	641
Germany.....	30,435	31,118	31,196	20,175
Hungary.....	531	161	1,663	789
Italy.....	2,085	3,258	4,260	106
Netherlands.....	1,400	886	972	897
Poland.....	1,610	377	1,122	2,417
Rumania.....	72	(³)	49	(³)
Switzerland.....	242	231	487	240
United Kingdom.....	40	1,133	436	127
United States.....	(³)	29	35	1,329
Egypt.....	1,237	2,851	2,660	1,786
Turkey.....	(³)	(³)	(³)	1
Other countries.....	161	487	847	1,327
Total.....	49,629	45,923	53,546	44,110	48,717

¹ Imports small; not reported by countries.² Preliminary.³ If any, included in "Other countries."

Compiled from Statistique du Commerce de Bulgarie.

TABLE 27.—International trade in leaf tobacco for the principal exporting and importing countries, by countries of origin and destination, calendar years, 1933-37—Continued

CANADA

Country to which exported	Exports				
	1933	1934	1935	1936	1937 ¹
	1,000 lb.	1,000 lb.	1,000 lb.	1,000 lb.	1,000 lb.
United Kingdom.....	13,723	8,505	6,955	0,478	8,837
United States.....	1	1	(?)	28	(?)
Belgium.....	37	22	18	10	0
British West Africa.....	6	85	484	557	772
Other countries.....	110	150	210	134	432
Total.....	13,877	8,770	7,607	10,213	10,041

Country from which imported	Imports				
	1933	1934	1935	1936	1937 ¹
	1,000 lb.	1,000 lb.	1,000 lb.	1,000 lb.	1,000 lb.
Netherlands.....	61	125	205	48	13
United Kingdom.....	1	7	98	50	102
United States.....	8,950	8,370	5,844	3,020	2,328
Cuba.....	463	78	270	140	43
Netherland India.....	20	14	14	5	4
Other countries.....	13	2	110	3	19
Total.....	9,511	8,602	6,544	3,200	2,600

¹ Preliminary.² Less than 500 pounds.

Compiled from Trade of Canada.

CEYLON

Country to which exported	Exports				
	1933	1934	1935	1936	1937 ¹
	1,000 lb.	1,000 lb.	1,000 lb.	1,000 lb.	1,000 lb.
British India.....	2,145	2,694	1,969	2,663	2,411
Strait Settlements.....	2	1	3	3	3
United Kingdom.....	15	24	0	0	0
Maldivo Islands.....	1	0	0	0	0
Other countries.....	0	0	0	0	0
Total.....	2,166	2,710	1,972	2,666	2,413

Country from which imported	Imports				
	1933	1934	1935	1936	1937 ¹
	1,000 lb.	1,000 lb.	1,000 lb.	1,000 lb.	1,000 lb.
British India.....	32	123	133	148	20
Maldivo Islands.....	(?)	(?)	(?)	(?)	(?)
Egypt.....	(?)	0	0	0	(?)
United Kingdom.....	0	0	0	0	0
United States.....	659	800	793	950	1,083
Other countries.....	0	1	0	18	106
Total.....	721	1,012	926	1,116	1,208

¹ Preliminary.² Less than 500 pounds.

Compiled from Customs Returns of Ceylon.

TABLE 27.—International trade in leaf tobacco for the principal exporting and importing countries, by countries of origin and destination, calendar years, 1933-37—Continued

CHINA

Country to which exported	Exports ¹				
	1933	1934	1935	1936	1937 ²
	1,000 lb.	1,000 lb.	1,000 lb.	1,000 lb.	1,000 lb.
Belgium.....	321	309	1,093	332	507
Germany.....	2,881	1,326	2,663	1,723	1,230
Netherlands.....	410	528	254	60	147
United Kingdom.....	33	12	59	(³)	(³)
South America.....	193	68	54	43	33
Japan (includes Chosen).....	2,623	3,573	3,444	3,891	3,278
Chosen (Korea).....	(³)	0	2,600	2,680	2,704
Kwantung.....	6,348	21,453	13,384	22,060	14,095
Hong Kong.....	4,447	2,324	3,255	4,063	6,795
Macao.....	651	726	621	532	368
Netherland India.....	203	124	140	4	20
Straits Settlements and Federated Malay States.....	88	6	(³)	(³)	(³)
Egypt.....	1,088	1,304	1,066	1,619	2,357
Other countries.....	1,386	450	581	925	1,110
Total.....	20,007	32,708	29,934	37,921	33,729

Country from which imported	Imports				
	1933	1934	1935	1936	1937 ²
	1,000 lb.	1,000 lb.	1,000 lb.	1,000 lb.	1,000 lb.
United Kingdom.....	210	31	7	2	(³)
United States.....	53,308	63,293	14,725	22,371	33,608
Japan.....	816	499	1,513	1,625	2,502
Chosen.....	(³)	(³)	(³)	(³)	54
Hong Kong.....	125	5	(³)	(³)	(³)
Kwantung.....	837	518	307	271	458
Macao.....	8	(³)	(³)	(³)	(³)
British India (including Burma).....	219	255	259	69	85
Philippine Islands.....	350	715	745	626	510
Other countries.....	360	192	6,628	1,302	1,199
Total.....	56,302	65,606	18,273	25,160	37,316
Reexports.....	2,542	554	507	65	97
Net imports.....	53,760	65,052	17,766	25,095	37,219

¹ Does not include a small amount of stalks.² Preliminary.³ If any, included in "Other countries."⁴ Less than 500 pounds.⁵ Burma only.⁶ Includes 455,885 pounds from Straits Settlements and Federated Malay States, and 74,165 pounds from the Union of South Africa and Rhodesia.⁷ Includes 132,227 pounds from Netherland India, and 27,732 pounds from Union of South Africa and Rhodesia.⁸ Includes 162,450 pounds from Netherland India, and 10,251 pounds from Straits Settlements and Federated Malay States.

Compiled from Foreign Trade of China.

TABLE 27.—*International trade in leaf tobacco for the principal exporting and importing countries, by countries of origin and destination, calendar years, 1933-37—Continued*

Country to which exported	Exports ¹				
	1933	1934	1935	1936	1937 ²
	1,000 lb.	1,000 lb.	1,000 lb.	1,000 lb.	1,000 lb.
Belgium.....	208	400	101	416
France.....	154	140	176	125
Germany.....	1,012	249	3,060	3,231
Gibraltar.....	285	200	277	182
Netherlands.....	1,952	468	651	568
Portugal.....	38	114	0	(³)
Spain.....	9,233	8,643	6,627	3,510
Sweden.....	398	687	542	677
United Kingdom.....	42	124	107	82
United States.....	13,174	12,600	15,825	11,565
Canada.....	335	72	236	230
Puerto Rico.....	191	189	476	446
Argentina.....	1,107	1,228	1,229	777
Chile.....	29	21	60	109
Uruguay.....	191	232	259	423
French Africa.....	156	124	20	83
Canary Islands ⁴	650	941	600	207
Other countries.....	404	150	249	381
Total.....	29,921	26,881	31,330	23,040

¹ No imports reported.² Preliminary.³ Less than 500 pounds.⁴ Includes Spanish Africa.

Compiled from Comercio Exterior, Republica de Cuba.

CZECHOSLOVAKIA

Country from which imported	Imports ¹				
	1933	1934	1935	1936	1937 ²
	1,000 lb.	1,000 lb.	1,000 lb.	1,000 lb.	1,000 lb.
Turkey (Europe and Asia).....	5,471	478	2,702	2,759	2,864
Philippine Islands.....	1,325	0	863	1,129	445
Greece.....	1,310	1,494	2,154	1,647	2,009
Bulgaria.....	1,471	1,310	4,216	1,044	2,963
Yugoslavia.....	8,599	0	8,590	7,261	7,500
United States.....	799	567	739	348	353
Union of Soviet Socialist Republics.....	1,464	332	1,087	414	(³)
Brazil.....	676	804	483	619	271
Other South American republics.....	5,629	3,550	1,122	3,797	(³)
Netherlands.....	566	47	565	0	(³)
Netherlands India.....	2,704	1,060	2,347	1,907	243
Other countries.....	25	22	22	108	2,299
Total.....	30,080	10,264	25,587	20,593	18,638

¹ No exports reported.² Preliminary.³ If any, included in "Other countries."

Compiled from Commerce Extérieur de la République Tchécoslovaque, I.

TABLE 27.—*International trade in leaf tobacco for the principal exporting and importing countries, by countries of origin and destination, calendar years, 1933-37—Continued*

DENMARK

Country from which imported	Imports ¹				
	1933	1934	1935	1936	1937 ²
	1,000 lb.	1,000 lb.	1,000 lb.	1,000 lb.	1,000 lb.
Belgium.....	446	270	297	100
Germany.....	3,267	3,351	2,682	2,465
Netherlands.....	6,847	8,400	7,639	3,305
United Kingdom.....	1,333	1,375	2,184	2,105
United States.....	4,176	3,640	3,319	3,151
Brazil.....	3	27	31	22
Netherland India.....	(³)	01	42	14
Other countries.....	1,330	1,076	1,060	1,056
Total.....	17,402	18,230	17,254	17,248	10,074
Reexports.....	886	945	730	801	841
Net imports.....	16,516	17,285	16,524	16,447	18,233

¹ Total exports of tobacco less than 500,000 pounds in any year, have not been compiled by countries.² Preliminary.³ Less than 500 pounds.

Compiled from Denmark's Vareindførsel Og-Udførsel.

DOMINICAN REPUBLIC

Country to which exported	Exports ¹				
	1933	1934	1935	1936	1937 ²
	1,000 lb.	1,000 lb.	1,000 lb.	1,000 lb.	1,000 lb.
United States.....	0	(³)	0	1
France.....	5,050	13,211	3,919	3,273
Germany.....	3,630	991	2,076	1,864
Spain.....	504	606	2,685	331
Netherlands.....	1,043	3,053	4,504	2,666
Haiti.....	502	426	340	355
Belgium.....	201	1,767	731	1,298
French Africa.....	123	831	330	538
Canary Islands.....	101	434	595	150
Gibraltar.....	3	69	126	27
Uruguay.....	6	0	10	41
Morocco.....	0	(³)	0	148
Other countries.....	44	30	7	5
Total.....	12,476	21,423	15,258	10,558	6,941

¹ No imports reported.² Preliminary.³ Less than 500 pounds.

Compiled from Dominican Customs Receivership.

TABLE 27.—International trade in leaf tobacco for the principal exporting and importing countries, by countries of origin and destination, calendar years, 1933-37—Continued

FRANCE					
Country to which exported	Exports				
	1933	1934	1935	1936	1937 ¹
	1,000 lb.	1,000 lb.	1,000 lb.	1,000 lb.	1,000 lb.
Belgium.....	115	234	143	128
Germany.....	457	726	160	(²)
Netherlands.....	252	0	32	285
Switzerland.....	375	08	00	242
Other countries.....	3	3	11	30
Total.....	1,202	1,031	412	685	1,119

Country from which imported	Imports				
	1933	1934	1935	1936	1937 ¹
	1,000 lb.	1,000 lb.	1,000 lb.	1,000 lb.	1,000 lb.
Bulgaria.....	2,212	(²)	2,151	637	181
Germany.....	7,368	(²)	(²)	(²)	(²)
Greece.....	5,340	2,098	4,055	2,590	431
Hungary.....	8,024	7,006	0,004	7,412	0,545
Netherlands.....	2,726	(²)	(²)	(²)	(²)
United States.....	27,015	25,812	20,005	17,028	19,715
Dominican Republic.....	408	305	1,402	617	368
Brazil.....	751	1,472	1,413	487	446
Colombia.....	622	(²)	(²)	674	(²)
Netherlands India.....	2,390	3,882	4,070	2,007	1,458
Philippine Islands.....	507	(²)	1,396	(²)	(²)
Algeria.....	22,141	11,542	24,211	22,272	18,967
Madagascar.....	5,102	6,818	3,519	7,139	9,182
Other countries.....	530	2,252	2,194	2,469	1,467
Total.....	85,850	61,363	71,980	63,332	68,740

¹ Preliminary.² If any, included in "Other countries."

Compiled from Tableau General du Commerce de France and Statistique Mensuelle du Commerce Extérieur.

EGYPT

Country from which imported	Imports ¹				
	1933	1934	1935	1936 ²	1937 ²
	1,000 lb.	1,000 lb.	1,000 lb.	1,000 lb.	1,000 lb.
Turkey.....	3,095	2,447	1,977	1,743	1,085
Greece.....	2,420	2,733	2,598	2,026	2,220
Bulgaria.....	1,037	1,540	1,720	1,560	1,807
Persia.....	242	196	27	40	53
Union of Soviet Socialist Republics.....	611	308	119	105	75
China.....	1,370	1,250	1,115	1,330	1,445
Japan.....	2,231	2,302	2,937	3,262	3,302
Other countries.....	1,004	1,743	2,440	3,002	2,698
Total.....	12,019	12,631	12,933	13,064	13,286

¹ Includes imports from Sudan.² No exports reported.³ Preliminary.

Compiled from Commerce Extérieure de l'Égypte.

TABLE 27.—*International trade in leaf tobacco for the principal exporting and importing countries, by countries of origin and destination, calendar years, 1933-37—Continued*

GERMANY

Country to which exported	Exports				
	1933	1934	1935	1936	1937
	1,000 lb.	1,000 lb.	1,000 lb.	1,000 lb.	1,000 lb.
Saar.....	608	569	73	(1)	(1)
Other countries.....	4	7	0	(1)	(1)
Total.....	672	567	73	(1)	1

Country from which imported	Imports				
	1933	1934	1935	1936	1937
	1,000 lb.	1,000 lb.	1,000 lb.	1,000 lb.	1,000 lb.
Bulgaria.....	23,705	27,170	26,078	24,746	20,037
Greece.....	35,424	36,895	39,924	42,201	46,275
Hungary.....	169	586	400	261	468
Netherlands.....	1,701	1,728	1,221	777	1,267
Union of Soviet Socialist Republics.....	4,239	5,616	4,310	2,167	444
United States.....	29,060	18,611	15,699	16,782	12,627
Cuba.....	3,429	3,322	2,289	2,599	3,688
Dominican Republic.....	4,580	4,831	4,205	3,362	2,818
Brazil.....	17,408	20,029	22,097	25,375	30,810
Colombia.....	743	779	1,210	2,746	2,864
Paraguay.....	257	200	162	165	274
British India.....	39	32	20	34	16
China.....	2,321	2,454	2,170	2,250	1,094
Netherland India.....	49,782	50,250	55,822	59,034	45,792
Turkey.....	19,660	21,194	21,970	23,121	23,889
Other countries.....	2,162	2,550	2,622	3,632	5,926
Total.....	185,662	201,083	201,201	200,162	205,498

1 Preliminary.

2 If any, included in "Other countries."

3 Austria.

4 Less than 500 pounds.

Compiled from *Monatliche Nachweise über den Auswärtigen Handel Deutschland*.

GREECE

Country to which exported	Exports ¹				
	1933	1934	1935	1936	1937 ²
	1,000 lb.	1,000 lb.	1,000 lb.	1,000 lb.	1,000 lb.
Austria.....	4,367	4,612	3,830	3,499
Belgium.....	2,273	2,511	1,681	1,343
Cyprus.....	000	392	611	432
Czechoslovakia.....	1,294	1,455	2,590	1,671
Finland.....	745	642	2,377	2,652
France.....	7,275	183	5,873	1,038
Germany.....	32,172	33,836	48,666	49,896
Hungary.....	835	203	470	622
Italy.....	4,070	2,310	3,168	20
Netherlands.....	1,858	2,068	1,975	1,217
Poland.....	2	225	668	946
Union of Soviet Socialist Republics.....	992	0,720	5,306	4,681
Sweden.....	2,161	2,657	4,378	2,668
United Kingdom.....	134	256	1,340	161
United States.....	13,668	17,394	22,056	14,447
Egypt.....	1,695	3,325	2,425	1,942
Other countries.....	2,858	3,661	3,741	2,212
Total.....	76,504	82,450	111,178	88,053

1 Imports not available by countries.

2 Preliminary.

Compiled from *Bulletin Mensuel du Commerce Spécial de la Grèce*, December issue.

TABLE 27.—*International trade in leaf tobacco for the principal exporting and importing countries, by countries of origin and destination, calendar years, 1933-37—Continued*

HUNGARY

Country to which exported	Exports				
	1933	1934	1935	1936	1937 ¹
	1,000 lb.	1,000 lb.	1,000 lb.	1,000 lb.	1,000 lb.
Algeria.....	1,807	797	427	374	(²)
Austria.....	5,941	6,872	7,154	6,632	5,201
Belgium, including Luxemburg.....	1,848	4,414	2,604	2,460	1,504
France.....	9,117	9,372	8,216	7,036	2,059
Germany.....	518	550	798	1,800	3,057
Italy.....	0	46	21	0	95
Netherlands.....	220	644	627	1,061	1,868
Switzerland.....	232	140	225	50	274
Morocco.....	0	0	404	292	1,670
Tunisia.....	474	(¹)	(¹)	(²)	(¹)
Other countries.....	23	379	572	5	400
Total.....	20,189	23,208	21,047	19,510	10,258

Country from which imported	Imports				
	1933	1934	1935	1936	1937 ¹
	1,000 lb.	1,000 lb.	1,000 lb.	1,000 lb.	1,000 lb.
Bulgaria.....	520	182	1,592	1,053	921
Germany.....	0	0	0	0	347
Greece.....	840	312	572	584	713
Italy.....	223	609	22	670	444
Netherlands.....	0	0	77	0	0
Turkey.....	553	47	84	232	246
Other countries.....	0	23	86	34	31
Total.....	2,142	1,233	2,433	2,552	2,802

¹ Preliminary.² If any, included in "Other countries."³ Includes 61,285 pounds from the United States.

Compiled from Commerce Extérieur de la Hongrie.

ITALY

Country to which exported	Exports				
	1933	1934	1935	1936	1937 ¹
	1,000 lb.	1,000 lb.	1,000 lb.	1,000 lb.	1,000 lb.
Belgium.....	230	362	818	750	2,059
France.....	85	0	0	(²)	(²)
Germany.....	206	1	15	192	(²)
Hungary.....	194	661	22	673	861
Netherlands.....	11	0	119	153	(²)
Poland.....	0,388	7,861	4,268	1,661	(²)
Switzerland.....	451	761	975	2,303	(²)
Tripolitania and Cirennica.....	142	138	0	(²)	(²)
Argentina.....	255	219	410	391	157
Brazil.....	10	7	5	5	(²)
Other countries.....	321	272	2,292	907	11,400
Total.....	8,328	10,273	8,924	7,085	14,477

Country from which imported	Imports				
	1933	1934	1935	1936	1937 ¹
	1,000 lb.	1,000 lb.	1,000 lb.	1,000 lb.	1,000 lb.
Bulgaria.....	3,211	2,554	4,202	988	1,102
Greece.....	1,538	1,312	1,678	0	1,757
Turkey (in Europe and Asia).....	0	1,102	51	0	356
United States.....	1,806	1,382	770	236	642
San Domingo.....	10	22	24	5	(²)
Brazil.....	28	0	0	46	(²)
Netherland India.....	87	0	24	33	(²)
Other countries.....	158	244	128	44	337
Total.....	6,347	6,616	6,276	1,360	4,284

¹ Preliminary.² If any, included in "Other countries."³ Includes French Trieste, 697,315 pounds; Libya, 306,439 pounds; and Austria, 667,112 pounds.

Compiled from Movimento Commerciale del Regno D'Italia.

TABLE 27.—International trade in leaf tobacco for the principal exporting and importing countries, by countries of origin and destination, calendar years, 1933-37—Continued

MANCHURIA

Country to which exported	Exports				
	1933	1934	1935	1936 ¹	1937 ¹
	1,000 lb.	1,000 lb.	1,000 lb.	1,000 lb.	1,000 lb.
Japan.....	0	0	4		
China.....	1,000	842	525		
Other countries.....	0	0	0		
Total.....	1,000	842	529	387	585

Country from which imported	Imports				
	1933	1934	1935	1936 ¹	1937 ¹
	1,000 lb.	1,000 lb.	1,000 lb.	1,000 lb.	1,000 lb.
United Kingdom.....	0	0	1	(?)	(?)
Turkey.....	0	8	11	(?)	(?)
United States.....	18,044	11,606	2,684	7,020	8,675
Japan.....	4,897	3,200	3,075	3,290	3,114
Korea.....	688	18	0	(?)	4
China.....	10,120	22,720	12,831	21,732	14,350
Hong Kong.....	168	80	0	(?)	(?)
Philippine Islands.....	48	(?)	(?)	(?)	(?)
Netherlands India.....	0	0	1,373	(?)	(?)
British India.....	50	1	1,454	(?)	(?)
Egypt.....	2	0	0	(?)	(?)
Other countries.....	0	0	10	877	2,317
Total.....	33,992	37,721	21,429	33,525	28,460

¹ Preliminary.² If any, included in "Other countries."³ Less than 500 pounds.

Compiled from Annual Returns of the Foreign Trade of Manchukuo.

NETHERLANDS

Country to which exported	Exports				
	1933	1934	1935	1936	1937 ¹
	1,000 lb.	1,000 lb.	1,000 lb.	1,000 lb.	1,000 lb.
Belgium.....	115	238	510	307	606
Denmark.....	30	16	7	41	13
France.....	9	3	2	3	0
Germany.....	3,139	3,301	2,465	1,331	622
Switzerland.....	18	15	7	46	9
United Kingdom.....	219	228	297	285	179
United States.....	1	28	38	8	62
Netherlands India.....	262	54	102	59	86
Other countries.....	201	388	72	78	2,041
Total.....	3,934	4,411	3,562	2,153	3,618

Country from which imported	Imports				
	1933	1934	1935	1936	1937 ¹
	1,000 lb.	1,000 lb.	1,000 lb.	1,000 lb.	1,000 lb.
Belgium.....	3,475	2,334	2,423	1,459	1,731
Germany.....	4,641	2,452	1,772	1,016	1,124
Greece.....	2,147	1,982	2,975	1,377	2,317
United Kingdom.....	1,232	1,491	160	282	198
United States.....	18,216	18,489	13,392	6,183	19,409
Cuba.....	1,209	1,230	1,016	950	842
Dominican Republic.....	40	20	103	257	154
Brazil.....	3,950	4,677	6,741	8,483	8,814
Farangny.....	1,623	1,600	652	1,520	1,274
Netherlands India.....	31,092	25,030	26,180	35,926	25,750
British India.....	1,689	1,368	1,350	1,369	1,695
Algeria.....	718	27	96	84	(?)
Turkey (Europe and Asia).....	3,071	2,132	1,107	1,241	721
Other countries.....	3,959	2,302	3,189	2,059	5,341
Total.....	76,673	66,121	61,095	62,209	60,370

¹ Preliminary.² Includes Tunisia.³ If any, included in "Other countries."

Compiled from Jaarstatistiek van den in-uit-en Doorvoer, Nederland Deel I, and Maandstatistiek van den in-uit-en Doorvoer.

TABLE 27.—International trade in leaf tobacco for the principal exporting and importing countries, by countries of origin and destination, calendar years, 1933-37—Continued

NETHERLAND INDIA

Country to which exported	Exports				
	1933	1934	1935	1936	1937 ¹
	1,000 lb.	1,000 lb.	1,000 lb.	1,000 lb.	1,000 lb.
Franco.....	2,364	1,606	4,686	2,507
Netherlands.....	87,782	94,560	96,741	95,249
Spain.....	10,103	1,600	6,284	7,593
China.....	35	28	0	253
Ponang.....	4	7	21	20
Singapore.....	46	67	47	110
Other countries.....	7,414	67	708	787
Total.....	107,748	97,935	108,486	100,625

Country from which imported	Imports				
	1933	1934	1935	1936	1937 ¹
	1,000 lb.	1,000 lb.	1,000 lb.	1,000 lb.	1,000 lb.
Netherlands.....	124	76	68	63
United States.....	4,193	2,592	913	1,293
China.....	625	221	194	9
Ponang.....	77	73	68	82
Singapore.....	0	0	0	10
Other countries.....	530	191	201	213
Total.....	5,549	3,161	1,444	1,670

¹ Preliminary.

Compiled from Jaaroverzicht van den in- en-uitvoer van Nederlandsch-Indië.

PHILIPPINE ISLANDS

Country to which exported	Exports				
	1933	1934	1935	1936	1937 ¹
	1,000 lb.	1,000 lb.	1,000 lb.	1,000 lb.	1,000 lb.
Belgium.....	385	1,509	291	42
Franco.....	507	967	831	3,566
Germany.....	1	20	0	(²)
Gibraltar.....	221	177	92	64
Italy.....	2,058	1,392	4	2,306
Netherlands.....	456	202	308	273
Spain.....	29,307	15,257	36,892	21,215
United States.....	1,885	1,660	3,022	2,147
Guam.....	35	39	25	55
Australia.....	79	49	49	27
Netherland India.....	6	8	7	8
French Africa.....	638	696	516	500
Spanish Africa.....	349	(²)	(²)	(²)
China.....	378	193	564	523
Hong Kong.....	269	363	311	380
Japan.....	2,481	2,883	2,398	723
Korea.....	(²)	5,568	8,060	1,748
Other countries.....	42	40	336	718
Total.....	36,047	31,049	52,679	34,195	17,804

Country from which imported	Imports				
	1933	1934	1935	1936	1937 ¹
	1,000 lb.	1,000 lb.	1,000 lb.	1,000 lb.	1,000 lb.
United States.....	3,672	1,249	428	651
Netherland India.....	8	21	17	17
Other countries.....	(²)	0	2	0
Total.....	3,679	1,270	447	668

¹ Preliminary.² If any, included in "Other countries."³ Less than 500 pounds.

Compiled from annual report of the insular collector of customs, and Trade of the Philippine Islands with United States and Foreign Countries.

TABLE 27.—International trade in leaf tobacco for the principal exporting and importing countries, by countries of origin and destination, calendar years, 1933-37—Continued

SPAIN

Country from which imported	Imports ¹				
	1933	1934	1935	1936	1937
	1,000 lb.	1,000 lb.	1,000 lb.	1,000 lb.	1,000 lb.
Algeria.....	2,251	2,213	2,193
Brazil.....	0	57	3,545
Cuba.....	9,207	8,455	6,051
United States.....	15,733	8,397	9,119
Philippine Islands.....	27,555	19,074	24,069
Netherlands India.....	8,405	1,620	11,451
Other countries.....	0	0	4,019
Total.....	63,151	39,810	61,038

¹ No exports reported.² Includes 3,938,360 pounds from Santo Domingo.

No data available since 1935.

Compiled from Estadística del Comercio Exterior de España, Tomo I.

SWEDEN

Country from which imported	Imports ¹				
	1933	1934	1935	1936	1937 ²
	1,000 lb.	1,000 lb.	1,000 lb.	1,000 lb.	1,000 lb.
United States.....	9,238	2,465	7,385	8,669
Germany.....	228	359	56	(³)
Netherlands.....	682	862	647	(³)
United Kingdom.....	657	326	277	(³)
Greece.....	2,266	2,373	4,337	1,879
Cuba.....	308	584	536	679
Brazil.....	483	965	870	505
Other countries.....	1,267	923	817	1,923
Total.....	15,110	8,857	14,925	13,215	16,692

¹ Exports less than 500,000 pounds; not compiled by countries.² Preliminary.³ If any, included in "Other countries."⁴ Includes 648,717 pounds from Netherlands India.

Compiled from Sveriges Officiella Statistik Handel.

SWITZERLAND

Country from which imported	Imports ¹				
	1933	1934	1935	1936	1937 ²
	1,000 lb.	1,000 lb.	1,000 lb.	1,000 lb.	1,000 lb.
Algeria.....	264	129	90	102	95
Bulgaria.....	445	385	500	448	403
Greece.....	908	727	878	851	1,068
Hungary.....	317	200	249	262	270
Italy.....	435	378	469	360	699
Turkey.....	391	314	316	336	303
United States.....	7,485	6,594	6,441	5,919	6,224
Cuba.....	140	94	84	93	86
Haiti.....	924	701	718	681	(³)
Argentina.....	518	374	335	258	249
Brazil.....	2,710	2,117	2,385	2,367	2,749
Colombia.....	134	48	20	22	30
Paraguay.....	523	409	275	293	340
China.....	20	17	40	22	8
Netherlands India.....	2,683	2,274	2,417	2,485	2,714
Other countries.....	607	358	697	572	1,153
Total.....	18,500	15,137	15,856	15,071	16,304

¹ Exports less than 500,000 pounds; not compiled by countries.² Preliminary.³ If any, included in "Other countries."

Compiled from Statistique des Warenverkehrs der Schweiz mit dem Auslande.

TABLE 27.—International trade in leaf tobacco for the principal exporting and importing countries, by countries of origin and destination, calendar years, 1933-37—Continued

TURKEY

Country to which exported	Exports ¹				
	1933	1934	1935	1936	1937 ²
	<i>1,000 lb.</i>	<i>1,000 lb.</i>	<i>1,000 lb.</i>	<i>1,000 lb.</i>	<i>1,000 lb.</i>
Austria.....	2,592	2,767	2,053	1,484
Belgium.....	3,829	976	1,101	1,302
Czechoslovakia.....	6,111	103	3,038	3,010
Germany.....	25,470	19,408	23,103	23,313
Italy.....	3,229	2,029	455	1
Netherlands.....	1,843	1,410	1,305	1,118
United States.....	11,027	11,818	15,005	20,022
Egypt.....	1,729	1,280	1,555	620
Other countries.....	4,628	2,577	3,652	3,515
Total.....	60,458	42,408	51,357	54,461

¹ Imports less than 500,000 pounds; not compiled by countries.² Preliminary.

Compiled from Commerce Extérieur-Statistique Annuelle.

UNITED KINGDOM

Country to which exported	Exports				
	1933	1934	1935	1936	1937 ¹
	<i>1,000 lb.</i>	<i>1,000 lb.</i>	<i>1,000 lb.</i>	<i>1,000 lb.</i>	<i>1,000 lb.</i>
Poland and Danzig.....	2,186	3,206	2,466	1,782	3,011
United States.....	1,848	1,027	1,722	1,631	1,842
Other countries.....	6,094	3,084	2,876	2,000	1,851
Total.....	10,128	8,217	7,066	5,479	6,704

Country from which imported	Imports				
	1933	1934	1935	1936	1937 ¹
	<i>1,000 lb.</i>	<i>1,000 lb.</i>	<i>1,000 lb.</i>	<i>1,000 lb.</i>	<i>1,000 lb.</i>
Belgium.....	184	327	235	1,530	(²)
Germany.....	328	173	218	433	(²)
Greece.....	178	97	732	213	(²)
Netherlands.....	509	979	1,255	1,182	(²)
Canada.....	13,061	8,055	7,070	9,289	8,650
United States.....	159,896	188,245	202,550	213,525	204,429
Cuba.....	68	140	77	93	(²)
British India.....	12,966	9,798	11,557	13,695	10,205
Syria.....	517	441	761	651	(²)
Turkey.....	43	38	426	302	(²)
Union of South Africa.....	329	65	81	359	(²)
Northern Rhodesia.....	463	438	442	419	(²)
Southern Rhodesia.....	10,032	15,860	15,090	14,900	14,400
Nyasaland Protectorate.....	10,373	12,510	10,069	13,057	13,575
Other countries.....	1,319	1,019	985	1,101	8,576
Total.....	211,108	238,575	251,920	270,890	268,031
Reexports.....	9,908	18,267	11,256	11,749	6,120
Net imports.....	201,200	220,608	240,364	259,150	262,611

¹ Preliminary.² If any, included in "Other countries."

Compiled from Annual Statement of the Trade of the United Kingdom, and Accounts Relating to the Trade and Navigation of the United Kingdom.

SB 67 (1938)

USDA STATISTICAL BULLETINS

UPDATING

ANNUAL REPORT ON TOBACCO STATISTICS 1938

HOLFE, A. ET AL

2 OF 2

TABLE 27.—*International trade in leaf tobacco for the principal exporting and importing countries, by countries of origin and destination, calendar years, 1933-37—Continued*

YUGOSLAVIA

Country to which exported	Exports				
	1933	1934	1935	1936	1937 1
	1,000 lb.	1,000 lb.	1,000 lb.	1,000 lb.	1,000 lb.
Czechoslovakia.....	8,506	0	8,150	7,256	7,182
France.....	0	15	0	1,273	0
Germany.....	0	2	2,131	0	326
Poland.....	1,661	1,620	2,751	2,201	0
Other countries.....	36	22	370	0	0
Total.....	10,170	1,659	13,408	10,820	8,008

Country from which imported	Imports				
	1933	1934	1935	1936	1937 1
	1,000 lb.	1,000 lb.	1,000 lb.	1,000 lb.	1,000 lb.
Greece.....	221	0	0	0	0
Netherlands.....	0	624	11	87	0
Other countries.....	0	0	0	0	0
Total.....	221	624	11	87	0

1 Preliminary.

Computed from statistical information received from Yugoslavia.

TABLE 28.—*United States exports of tobacco to principal importing countries, by types 1932-37 1*

FLUE-CURED, TYPE B 11

Importing country	1932	1933	1934	1935	1936 1	1937 1
	1,000 lb.	1,000 lb.	1,000 lb.	1,000 lb.	1,000 lb.	1,000 lb.
United Kingdom.....	141,897	129,577	122,489	121,551	129,178	129,178
Canada.....	76,157	87,029	75,501	71,559	71,006	71,006
Australia.....	8,493	10,811	11,858	18,126	19,407	19,407
Canada.....	2,487	2,529	2,817	4,511	4,748	4,748
Netherlands.....	1,822	13,548	13,041	13,067	13,067	13,067
Netherlands India.....	2,067	2,307	2,159	2,839	2,288	2,288
Germany.....	1,012	1,008	1,062	9,619	2,722	2,722
Japan.....	1,757	2,751	3,070	6,792	6,009	6,009
British Irish Free State.....	874	2,382	2,077	2,297	6,391	6,391
British India.....	6,241	2,229	2,079	2,299	2,004	2,004
Belgium.....	2,274	2,299	2,228	2,200	1,809	1,809
British Malaya.....	2,208	2,200	2,011	2,011	1,004	1,004
New Zealand.....	1,256	2,011	1,871	2,131	2,074	2,074
Philippine Island.....	2,131	884	2,131	2,131	2,131	2,131
Cuba.....	188	844	697	687	687	687
France.....	68	971	611	611	687	687
Spain.....	268	1,008	1,008	1,008	1,008	1,008
Italy.....	147	611	1,008	1,008	1,008	1,008
Argentina.....	147	611	1,008	1,008	1,008	1,008
Other countries.....	6,137	10,200	10,200	10,200	10,200	10,200
Total.....	269,682	300,310	243,374	312,702	302,636	302,636

1 See footnote to Table 27.

TABLE 28.—United States exports of tobacco to principal importing countries, by types, 1932-37.—Continued

VIRGINIA FIRE-CURED, TYPE 21

Importing country	1932	1933	1934	1935	1936 ¹	1937 ²
	1,000 lb.	1,000 lb.	1,000 lb.	1,000 lb.	1,000 lb.	1,000 lb.
United Kingdom	626	1,143	1,620	1,382	1,603
Netherlands	1,193	1,314	445	297	315
Belgium	1,418	1,030	906	421	425
Norway	1,439	1,812	1,539	1,870	2,060
Germany	1,961	1,479	1,293	1,213	993
Australia	391	359	12	60	619
Denmark	355	505	250	150	75
Sweden	1,588	1,805	1,169	1,567	1,151
Algeria and Tunisia	168	55	154	420	168
Argentina	173	226	180	163	255
Liberia	130	79	64	86	107
Other French Africa	136	198	303	272	166
New Zealand	160	390	247	286	283
Canada	59	13	114	176	101
Portugal	214	382	690	278	267
British West Africa	54	115	124	33	37
China	0	10	10	127	6
France	0	0	56	20	31
Other countries	1,281	1,075	1,176	1,187	757
Total	11,370	11,960	16,281	9,806	9,492

KENTUCKY AND TENNESSEE FIRE-CURED, TYPES 22, 23, AND 24

France	21,374	26,367	27,715	18,977	18,986
Spain	15,854	7,156	12,222	1,841	0
Belgium	7,746	26,699	25,962	4,636	1,787
Germany	17,200	9,314	7,017	7,750	2,272
United Kingdom	4,694	4,774	3,179	2,842	2,758
Netherlands	2,677	3,122	2,114	2,246	1,227
Poland and Danzig	714	87	1,134	478	1,646
Argentina	816	527	47	5	124
Sweden	2,942	7,949	2,248	2,110	1,762
Italy	547	92	174	151	750
Portugal	246	1,337	1,497	1,066	1,658
Spanish Africa	839	1,906	1,084	1,041	144
Switzerland	1,701	1,739	1,748	1,729	2,176
Denmark	1,064	2,281	969	634	848
Algeria and Tunisia	19	17	130	674	867
Irish and Irish Free State	267	817	774	671	12
Norway	116	329	268	664	488
Other French Africa	272	278	467	609	1,112
China	217	267	267	127	26
British West Africa	88	66	82	149	21
Other countries	1,124	7,164	1,782	1,111	1,111
Total	79,844	117,619	118,267	127,887	117,619

BURLEY, TYPE 1

Belgium	1,887	1,962	1,717	1,476	2,628
Portugal	1,099	2,111	1,717	1,717	1,622
Netherlands	1,174	1,217	1,667	1,861	1,726
Germany	1,111	1,378	1,400	1,000	426
United Kingdom	1,111	1,378	1,400	1,000	426
France	1,111	1,378	1,400	1,000	426
Denmark	1,111	1,378	1,400	1,000	426
Argentina	1,111	1,378	1,400	1,000	426
Sweden	1,111	1,378	1,400	1,000	426
Spain	1,111	1,378	1,400	1,000	426
Italy	1,111	1,378	1,400	1,000	426
Poland and Danzig	1,111	1,378	1,400	1,000	426
Switzerland	1,111	1,378	1,400	1,000	426
Denmark	1,111	1,378	1,400	1,000	426
Algeria and Tunisia	1,111	1,378	1,400	1,000	426
Irish and Irish Free State	1,111	1,378	1,400	1,000	426
Norway	1,111	1,378	1,400	1,000	426
Other French Africa	1,111	1,378	1,400	1,000	426
China	1,111	1,378	1,400	1,000	426
British West Africa	1,111	1,378	1,400	1,000	426
Other countries	1,111	1,378	1,400	1,000	426
Total	11,370	11,960	16,281	9,806	9,492

See footnote at end of page

100 STATISTICAL BULLETIN 67, U. S. DEPT. OF AGRICULTURE

TABLE 28.—United States exports of tobacco to principal importing countries, by types, 1932-37.—Continued

MARYLAND,^a TYPE 32

Importing country	1932	1933	1934	1935	1936 ^b	1937 ^c
	1,000 lb.	1,000 lb.	1,000 lb.	1,000 lb.	1,000 lb.	1,000 lb.
France.....	3,730	2,060	162	536	880	746
Switzerland.....	1,445	1,890	1,584	1,174	1,067	1,200
Belgium.....	1,120	1,270	894	161	488	774
Netherlands.....	2,441	2,763	3,267	1,633	2,431	2,030
Denmark.....	401	118	173	117	127	116
Austria.....	0	46	43	174	25	81
Germany.....	229	608	280	398	213	78
Italy.....	872	143	109	85	0	2
Morocco.....	376	101	273	66	79	66
Algeria and Tunisia.....	69	100	143	220	697	65
Other countries.....	89	60	75	136	60	70
Total.....	10,169	9,186	7,108	4,690	6,100	5,321

ONE STICKER, TYPE 35

Belgium.....	488	533	556	511	305	
British West Africa.....	251	135	41	65		
Trinidad and Tobago.....	83	66	87	58		
Other French Africa.....	74	69	131	105		
Liberia.....	26	11	13	14		
United Kingdom.....	51	0	0	8		
Other countries.....	49	161	200	75		
Total.....	1,016	1,035	1,121	836	438	

GREEN RIVER, TYPE 36

United Kingdom.....	1,427	873	1,901	1,627	1,473	
Belgium.....	198	892	1,032	1,510	506	
Ireland—Irish Free State.....	172	72	169	215	82	
British West Africa.....	401	201	95	63	39	
Other French Africa.....	194	178	188	114	14	
Netherlands.....	0	86	0	172	41	
Other countries.....	31	65	43	9	47	
Total.....	2,431	2,387	3,426	3,710	2,172	

CIGAR LEAF, TYPES 41-62

Philippine Islands.....	321	577	370	459	486	
France.....	0	3	9	0	0	
Cuba.....	54	168	81	106	37	
Netherlands.....	523	594	175	62	63	
Belgium.....	13	223	458	37	6	
United Kingdom.....	281	66	49	38	129	
Other countries.....	92	142	74	47	9	
Total.....	1,287	1,483	1,217	749	730	

BLACK FAT, WATER BALER, AND DARK AFRICAN^d

British West Africa.....	4,383	4,089	5,112	5,185	5,156	
Other French Africa.....	2,904	2,594	2,694	2,740	2,592	
Spanish Africa.....	28	36	24	24	46	
Other Portuguese Africa.....	403	438	273	362	316	
British Guiana.....	212	165	52	72	162	
Liberia.....	178	166	187	217	240	
French West Indies.....	175	128	179	129	143	
Germany.....	423	368	298	389	169	
Other British West Indies.....	18	137	162	165	161	
Other countries.....	377	336	401	483	577	
Total.....	8,389	8,305	9,686	10,067	9,512	

See footnotes at end of table.

TABLE 28.—United States exports of tobacco to principal importing countries by types, 1932-37¹—Continued

Importing country	PERIQUE					
	1932	1933	1934	1935	1936 ²	1937 ³
	1,000 lb.	1,000 lb.	1,000 lb.	1,000 lb.	1,000 lb.	1,000 lb.
United Kingdom.....	28	36	55	111	92	
Canada.....	6	6	8	13	31	
Netherlands.....	3	6	0	0	0	
Belgium.....	0	1	0	1	0	
Germany.....	0	0	7	0	0	
China.....	0	1	0	(⁴)	1	
Other countries.....	5	9	6	11	11	
Total.....	42	59	70	137	138	

STEMS, TRIMMINGS, AND SCRAP

Germany.....	9,419	6,878	2,762	3,036	83	
China.....	5,051	5,985	9,503	9,850	16,190	
Sweden.....	799	610	699	1,022	1,092	
Netherlands.....	261	468	50	15	15	
Belgium.....	2,283	1,039	585	31	94	
Other countries.....	3,077	3,372	2,095	3,407	3,115	
Total.....	20,890	18,552	16,240	17,491	20,519	

¹ The export statistics in this table are on the basis of crop years. Crop years are as follows: Fire-cured, year beginning July; Maryland, year beginning January of year following production; all other types, year beginning October. These figures do not include shipments to Puerto Rico; no shipments were made to Alaska and Hawaii.

² Preliminary.

³ Includes Hong Kong and Kwantung.

⁴ Includes Gold Coast, Nigeria, and other British West Africa.

⁵ Includes Canary Islands.

⁶ Includes eastern Ohio, type 71.

⁷ Black fat, water baler, and dark African are composed principally of fire-cured and One Sucker tobacco, which have been treated with oils and greases, packed in boxes, bales, and bales, and subjected to heavy pressure. Approximate percentages are two-thirds One Sucker and one-third fire-cured. In some cases a small amount of fire-cured might be substituted for part portion of one of the other types.

⁸ Less than 500 pounds.

Compiled from Monthly Summary of Foreign Commerce of the United States and official records of the Bureau of Foreign and Domestic Commerce. Export weight.

TABLE 29.—United States exports of tobacco, by types, 1932-37¹

Type	1932	1933	1934	1935	1936 ²	1937 ³
	Million pounds	Million pounds	Million pounds	Million pounds	Million pounds	Million pounds
Fire-cured, types 11-14.....	269.7	330.3	244.5	322.8	302.6	
Virginia fire-cured, type 21.....	11.4	12.0	10.3	9.9	9.5	
Kentucky and Tennessee fire-cured, types 22, 23, and 24.....	70.8	63.0	60.3	52.0	50.4	
Burley, type 31.....	10.4	13.9	12.0	8.9	11.2	
Southern Maryland, type 32 ⁴	10.2	9.2	7.1	4.7	6.1	5.3
One Sucker, type 35.....	1.0	1.0	1.1	3	5	
Green River, type 36.....	2.4	2.4	5.4	3.7	2.2	
Cigar leaf.....	1.4	1.5	1.2	1.7	1.7	
Black fat, water baler, and dark African.....	8.1	8.3	9.7	10.1	9.5	
Perique.....	0	1	1	1	1	
Stems, trimmings, and scrap.....	20.9	18.4	16.2	17.5	20.5	

¹ The export statistics in this table are on basis of crop years. Crop years are as follows: Fire-cured, year beginning July; Maryland, year beginning January of year following production; all other types, year beginning October. These figures do not include shipments to Puerto Rico; no shipments were made to Alaska and Hawaii.

² Preliminary.

³ Includes eastern Ohio, type 71.

Compiled from Monthly Summary of Foreign Commerce of the United States and official records of the Bureau of Foreign and Domestic Commerce. Export weight.

TABLE 30.—United States exports of tobacco, by types, annual 1933-38¹

Type	Calendar year					
	1933	1934	1935	1936	1937 ²	1938
	Million pounds	Million pounds	Million pounds	Million pounds	Million pounds	Million pounds
Fine-cured, types 11-11	267.9	306.0	289.6	315.9	327.7	317.7
Virginia fine-cured, type 21	11.9	11.4	9.5	9.3	9.7	9.7
Kentucky and Tennessee fine-cured, types 22, 23, and 24	76.6	65.4	52.6	49.5	52.7	52.7
Barley, type 31	29.6	16.4	8.8	10.7	10.4	10.4
Southern Maryland, type 32	9.2	7.1	4.7	6.1	5.3	5.3
One Shaker, type 35	1.1	1.1	1.2	1.4	2.1	2.1
Green River, type 36	2.6	2.3	3.6	3.6	2.1	2.1
Cigar leaf	1.9	1.5	1.8	1.6	1.6	1.6
Black fat, water baler, and dark African Perique	8.6	7.8	30.4	10.3	8.7	8.7
	0.2	0.2	0.2	0.2	0.1	0.1
Total tobacco leaf	420.4	419.6	381.2	406.8	417.8	417.8
Stems, trimmings, and scrap	18.5	21.9	15.1	18.5	17.0	17.0

¹ These figures do not include shipments to Puerto Rico, no shipments were made to Alaska and Hawaii.

² Preliminary.

³ Includes eastern Ohio, type 71.

⁴ Less than 100,000 pounds.

Compiled from Foreign Commerce and Navigation of the United States and official records of the Bureau of Foreign and Domestic Commerce.

TABLE 31.—United States exports and shipments of tobacco products to noncontiguous territories, 1932-39

Year beginning July	Cigarettes	Cigars and cheroots	Plug	Smoking	Other man- ufactured
	Millions	Millions	1,000 lb.	1,000 lb.	1,000 lb.
1932	3,929	7	1,913	1,778	182
1933	4,001	7	1,875	2,056	215
1934	4,019	11	1,787	2,136	220
1935	5,393	11	1,925	2,067	214
1936	6,586	21	2,159	1,901	461

Compiled from Monthly Summary of Foreign and Domestic Commerce of the United States, 1932 to date.

TABLE 32.—United States imports of tobacco by countries, and shipments from noncontiguous territories, 1932-37

Class and country from which imported	Year beginning July—					
	1932	1933 ¹	1934	1935	1936 ²	1937 ³
Cigar wrapper:						
Netherlands.....	1,000 lb. 2,222	1,000 lb. 2,070	1,000 lb. 1,911	1,000 lb. 1,750	1,000 lb. 2,695	1,000 lb. 0
Netherland India.....	2	1	0	1	0	0
Cuba.....	104	142	116	139	211	0
Other countries.....	0	(4)	0	(2)	(1)	0
Total.....	2,328	2,213	2,027	1,890	2,906	0
Philippine Islands.....	(1)	(1)	(2)	(1)	(1)	0
Grand total.....	2,328	2,213	2,021	1,890	2,906	0
Cigar leaf (filler):						
Unstemmed:						
Cuba.....	3,625	4,611	4,191	5,234	4,419	0
United Kingdom.....	0	0	0	0	0	0
Other countries.....	1	1	1	1	2	0
Total.....	3,626	4,612	4,192	5,235	4,421	0
Stemmed:						
Cuba.....	5,604	6,760	6,465	9,285	6,448	0
Other countries.....	1	0	0	0	0	0
Total.....	5,605	6,760	6,465	9,285	6,448	0
Cigarette leaf:						
Greece.....	13,838	14,706	17,059	19,006	20,233	0
Italy.....	8,178	6,983	5,882	5,985	4,577	0
Turkey in Europe and Asia.....	17,769	12,788	12,428	15,982	19,739	0
Belgium.....	1,372	765	394	1,231	635	0
Germany.....	88	53	28	192	300	0
Egypt.....	76	21	183	26	16	0
United Kingdom.....	17	106	205	191	335	0
Bulgaria.....	2	3	5	2	361	0
Palestine and Syria.....	103	47	166	312	622	0
Netherlands.....	64	34	739	391	51	0
Malta, Gozo, and Cyprus.....	0	0	30	230	57	0
Other countries.....	51	49	27	30	49	0
Total.....	41,558	35,558	38,638	43,538	47,635	0
Leaf:						
Puerto Rico.....	9,039	14,087	16,615	18,616	18,961	0
Philippine Islands.....	1,842	1,935	2,199	2,370	3,423	0
Hawaii.....	(1)	(1)	(1)	(1)	(1)	0
Grand total.....	61,671	62,952	68,109	70,014	80,291	0
Stems, scraps, and trimmings:						
Cuba.....	2,392	2,620	2,876	3,423	2,465	0
United Kingdom.....	1,880	1,843	1,742	1,767	1,818	0
Other countries.....	365	231	167	387	793	0
Total.....	4,586	4,707	4,785	5,577	5,076	0
Puerto Rico.....	3,889	4,750	3,329	4,541	4,616	0
Philippine Islands.....	0	0	0	0	0	0
Grand total.....	8,475	9,456	8,114	10,118	9,692	0

¹ Imports for consumption, beginning 1933.² Preliminary.³ Less than 500 pounds.⁴ Not separately reported.⁵ Includes in 1933, 10,000 pounds reported as "scrap," in 1935, 1,043,000 pounds, and in 1936, 3,423,000 pounds.

Compiled from official records of the Bureau of Foreign and Domestic Commerce.

TABLE 33.—United States imports and shipments of tobacco products from non-contiguous territories, by products and countries, 1932-37

Product and country	Unit	Year beginning July -					
		1932	1933 ¹	1934	1935	1936 ²	1937 ³
		Thou- sands	Thou- sands	Thou- sands	Thou- sands	Thou- sands	Thou- sands
Cigars and cheroots:							
Cuba.....	Pound	42	(3) 31	(1) 48	(1) 61	(1) 47
Belgium.....	Pound	0	(1)	(3)	(2)	(1)
Germany.....	Pound	0	(2)	(2)	(2)	(2)
United Kingdom.....	Pound	0	(2)	(2)	(2)	(2)
Other countries.....	Pound	(1)	(2)	1	(2)	(2)
Total.....	Pound	43	34	49	64	47
Philippine Islands.....	Pound	1,961	2,533	3,968	3,767	3,377
Puerto Rico ⁴	Thousand	63	75	61	53	59
Cigarettes:							
Philippine Islands.....	Pound	(1) 6	(1) 18	5	65	4
Puerto Rico ⁴	Thousand	3	5	4	4	5
All other tobacco products:⁵							
Hong Kong.....	Pound	79	61	55	69	44
United Kingdom.....	Pound	27	29	29	43	49
Italy.....	Pound	17	25	21	32	21
Canada.....	Pound	4	3	3	2	4
Cuba.....	Pound	(1)	(2)	(2)	1	1
Egypt.....	Pound	1	1	0	0	0
China.....	Pound	2	6	4	5	5
Azores.....	Pound	1	2	(2)	1	2
Ireland.....	Pound	(2)	(1)	(2)	(1)	0
Other countries.....	Pound	2	(1)	2	1	(2)
Total.....	Pound	133	130	117	146	126
Puerto Rico ⁴	Pound	1	4	2	2	6

¹ Imports for consumption beginning 1933-34.² Preliminary.³ Less than 500.⁴ None reported from Alaska and Hawaii; nor from Virgin Islands in 1935 and 1936.⁵ Included with all other tobacco products.⁶ Includes snuff and snuff flour; stems-cut, ground, or pulverized and manufactures of tobacco not specially provided for.

Compiled from Monthly Summary of Foreign Commerce of the United States and official records of the Bureau of Foreign and Domestic Commerce.

TABLE 34.—Rates of State tax on tobacco products in effect January 1938

State	Date effective	Product and rate of tax
Alabama	Oct. 1, 1927 (Amended July 10, 1935)	Cigars weighing more than 3 pounds per 1,000, retailing for— <i>a.</i> 3 cents each or less, \$1 per thousand, <i>b.</i> 4 to 5 cents, \$2 per thousand, <i>c.</i> 6 to 8 cents, \$3 per thousand, <i>d.</i> 9 to 10 cents, \$5 per thousand, <i>e.</i> 11 to 20 cents, \$10 per thousand, <i>f.</i> More than 20 cents, \$13.50 per thousand. Weighing not more than 3 pounds per 1,000, 1 cent for each 10. Cigarettes, 1 cent for each 5 cents of retail price. Smoking tobacco, 1 cent for each 5 cents of retail price.
Arizona	June 28, 1933	Cigars weighing more than 3 pounds per 1,000, retailing for— <i>a.</i> 5 cents each or less, 1 cent for each 3. <i>b.</i> More than 5 cents, 1 cent each. Weighing not more than 3 pounds per 1,000, 2 cents for each 20 or fraction thereof. Cigarettes, 2 cents for each 20 or fraction thereof. Smoking tobacco and snuff, 1 cent per ounce. Chewing, plug, or twist, 1/2 cent per ounce. Cigarettes, \$2.50 per thousand. Cigarettes, 1 mill each. Cigars, 10 percent of retail price of each cigar. Cigarettes, 10 percent of retail price of each package. Cigarette weighing more than 3 pounds per 1,000, 2 mills each. Weighing not more than 3 pounds per 1,000, 1 mill each.
Arkansas	Mar. 27, 1924	Papers, 1/2 cent for each 50 or fraction thereof.
Connecticut	July 1, 1935	Tubes, 1 cent for each 50 or fraction thereof.
Georgia	Aug. 15, 1933	Cigarettes, 2 cents for each 20 or fraction thereof.
Iowa	July 4, 1921	Papers, 1 cent for each 50 or fraction thereof.
Kansas	June 1, 1927	Cigarettes, 1 cent for each 10 cents or fraction thereof of retail price.
Kentucky	May 26, 1930	Cigars weighing more than 3 pounds per 1,000, retailing for— <i>a.</i> 5 cents each or less, \$2 per thousand. <i>b.</i> 6 to 8 cents, \$3 per thousand, <i>c.</i> 9 to 15 cents, \$5 per thousand, <i>d.</i> 16 to 20 cents, \$8 per thousand, <i>e.</i> More than 20 cents, \$13.50 per thousand. Weighing not more than 3 pounds per 1,000, 75 cents per thousand. Cigarettes, 1/2 cent each. Smoking tobacco, 1 cent for each 5 cents or fraction thereof of retail price.
Louisiana	Sept. 1, 1932	All tobaccos, 1 cent for each 5 cents or fraction thereof of retail price.
Mississippi	June 1, 1930	Cigarettes weighing more than 3 pounds per 1,000, 2 mills each. Weighing not more than 3 pounds per 1,000, 1 1/2 mills each.
North Dakota	Jan. 1, 1925	Papers, 1/2 cent for each 50 or fraction thereof. Tubes, 1 cent for each 50 or fraction thereof. Snuff, 2 cents for each 10 ounces or fraction thereof.
Ohio	Sept. 1, 1931	Cigarettes, 1 cent for each 10 or fraction thereof.
Oklahoma	Mar. 7, 1935 (Re-enacted May 3, 1937)	Cigarettes— 1 cent per package of not more than 10, 3 cents per package of more than 10 and not more than 20, 7 1/2 cents per package of more than 20 and not more than 50, \$1.50 per thousand.
Pennsylvania	July 1, 1935	Cigarettes, 1 cent for each 10 or fraction thereof.
South Carolina	May 1, 1923	Cigars weighing more than 3 pounds per 1,000, retailing for more than 5 cents, \$9 per thousand. Weighing not more than 3 pounds per 1,000, 1 cent for each 10 or fraction thereof. Cheroots, cigars, etc., weighing more than 3 pounds per 1,000, retailing for 3 cents each or less, \$4 per thousand. Cigarettes, 1 cent for each 5 cents or fraction thereof of retail price. Smoking tobacco, 1 cent for each 5 cents or fraction thereof of retail price. Chewing tobacco and snuff, 1 cent for each 3 ounces or fraction thereof.
South Dakota	July 1, 1937	Cigarette weighing more than 3 pounds per 1,000, 4 mills each. Weighing not more than 3 pounds per 1,000, 1 1/2 mills each. Papers, 1/2 cent for each 50 or fraction thereof. Tubes, 1 cent for each 50 or fraction thereof.
Tennessee	Jan. 1, 1925 (Re-enacted Mar. 5, 1935)	Cigars, 10 percent of retail price. Cigarettes, retailing for 1 cent each or less, 18 cent. More than 1 cent, 20 percent. Smoking and chewing tobaccos, 10 percent of retail price. Snuff, 10 percent of retail price.
Texas	Sept. 1, 1931	Cigarette weighing more than 3 pounds per 1,000, \$1.60 per thousand. Weighing not more than 3 pounds per 1,000, \$1.50 per thousand.
Utah	May 8, 1923	Cigarette weighing more than 3 pounds per 1,000, 2 mills each. Weighing not more than 3 pounds per 1,000, 1 mill each. Papers, 1/2 cent for each 50 or fraction thereof. Tubes, 1 cent for each 50 or fraction thereof.
Vermont	July 1, 1937	Cigarettes, 1 mill each.
Washington	May 1, 1935	Cigarettes, 1/20 cent each.

¹ Cigar tax repealed in 1937.

Compiled from report of proceedings, Eleventh Annual Convention of the National Tobacco Tax Conference, Nov. 15-16, 1937.

TABLE 35. State receipts from taxes on tobacco products in the United States, 1921-37¹

State	1921	1922	1923	1924	1925	1926	1927	1928	1929
	Dollars	Dollars	Dollars	Dollars	Dollars	Dollars	Dollars	Dollars	Dollars
Alabama									
Arizona									
Arkansas									
California									
Colorado									
Connecticut									
Delaware									
District of Columbia									
Florida									
Georgia									
Idaho									
Illinois									
Indiana									
Iowa									
Kansas									
Kentucky									
Louisiana									
Maine									
Massachusetts									
Michigan									
Minnesota									
Mississippi									
Missouri									
Montana									
Nebraska									
Nevada									
New Hampshire									
New Jersey									
New Mexico									
New York									
North Carolina									
North Dakota									
Ohio									
Oklahoma									
Oregon									
Pennsylvania									
Rhode Island									
South Carolina									
South Dakota									
Tennessee									
Texas									
Vermont									
Virginia									
Washington									
West Virginia									
Wisconsin									
Wyoming									
Total	1,242,634	994,700	963,883	1,207,887	1,010,402	2,090,331	2,273,210	3,075,881	3,075,881

Receipts for tax on tobacco in Nevada from 1921 to 1924 were not reported.

1. Figures for 1921-24 are from the Statistical Abstract of the United States, 1925, and for 1925-37 from the Statistical Abstract of the United States, 1938. Figures for 1921-24 are from the Statistical Abstract of the United States, 1925, and for 1925-37 from the Statistical Abstract of the United States, 1938. Figures for 1921-24 are from the Statistical Abstract of the United States, 1925, and for 1925-37 from the Statistical Abstract of the United States, 1938. Figures for 1921-24 are from the Statistical Abstract of the United States, 1925, and for 1925-37 from the Statistical Abstract of the United States, 1938.

For full details, see report of the Commissioner of Internal Revenue, Department of the Treasury, Washington, D. C., 1938.

TABLE 36.—Receipts from taxes on tobacco products in the United States, 1934-38

Year ended June 30	Cigars		Cigarettes		Chewing and smoking tobacco
	Large	Small	Large	Small	
1934.....	\$11,633,296	\$173,015	\$637,497	\$349,661,946	\$65,298,629
1935.....	11,692,859	143,739	17,318	385,439,371	54,372,414
1936.....	12,227,761	133,244	18,784	425,486,471	55,412,736
1937.....	13,246,959	144,846	19,238	476,027,207	55,637,541
1938.....	12,750,915	130,994	21,186	493,432,990	53,982,095

Year ended June 30	Snuff	Cigarette papers and tubes	Miscellaneous collections	Total
1935.....	6,511,662	976,068	1,394	459,178,625
1936.....	6,933,039	1,282,024	1,653	501,165,728
1937.....	6,633,709	1,116,377	2,448	534,254,145
1938.....	6,658,874	1,182,339	2,412	568,181,968

Complete from annual reports of the Commissioner of Internal Revenue.

TABLE 37.—Total base acreage, estimated base acreage on farms filing applications for grants, percentage of total base covered by applications for grants, acreage diverted to soil-conserving crops for payment, and percentage of base acreage diverted for payment on applications under the 1937 agricultural conservation program¹

Kind of tobacco and State	Total 1937 base acreage	Base acreage on applications	Percentage of total base on applications	Acreage of base diverted for payment	Percentage of base on applications diverted
	Acres	Acres	Percent	Acres	Percent
Fire-cured					
Virginia.....	110,188	61,100	55.5	11,000	18.0
North Carolina.....	756,300	544,100	70.7	195,300	19.7
South Carolina.....	115,298	63,100	55.0	11,100	17.5
Georgia.....	80,750	58,300	65.0	11,700	20.1
Florida.....	8,710	4,100	50.3	800	18.2
Alabama.....	77	50	65.7	10	20.0
Total.....	1,080,071	721,650	66.8	139,916	19.4
Burley					
Kentucky.....	371,131	329,200	88.6	71,100	21.6
Tennessee.....	81,291	58,200	71.6	12,650	21.7
North Carolina.....	10,000	8,300	83.0	1,800	21.7
Virginia.....	12,506	7,500	59.7	1,550	30.7
West Virginia.....	5,877	3,100	52.9	725	21.3
Ohio.....	21,330	10,500	49.2	2,500	20.0
Indiana.....	14,710	1,900	12.9	850	21.2
Missouri.....	8,880	4,200	47.3	1,000	23.5
Kansas.....	500	80	16.0	20	22.5
Alabama.....	160	125	78.3	25	30.9
Georgia.....	6
Oklahoma.....	7
Total.....	527,265	428,511	80.7	91,820	21.6
Maryland	39,000	20,550	52.7	3,725	18.1
Fire-cured and dark air-cured:					
Virginia.....	11,911	26,100	62.3	6,306	21.1
Kentucky.....	110,300	118,200	83.9	29,000	28.3
Tennessee.....	88,319	65,900	75.7	16,400	21.5
Georgia.....	510	275	50.9	65	33.6
Total.....	271,079	219,475	77.8	52,665	24.9

See footnotes at end of table.

TABLE 37.—Total base acreage, estimated base acreage on farms filing applications for grants, percentage of total base covered by applications for grants, acreage diverted to soil-conserving crops for payment, and percentage of base acreage diverted for payment on applications under the 1937 agricultural conservation program—Continued

Kind of tobacco and State	Total 1937 base acreage	Base acreage on applications	Percentage of total base on applications	Acreage of base diverted for payment	Percentage of base on applications diverted
	<i>Acres</i>	<i>Acres</i>	<i>Percent</i>	<i>Acres</i>	<i>Percent</i>
Cigar-leaf ¹					
Pennsylvania.....	30,360	14,450	39.2	2,200	15.2
New York.....	1,300	600	46.2	135	21.2
Massachusetts.....	6,908	6,025	87.2	800	13.3
Connecticut.....	16,687	10,900	65.3	1,325	14.0
New Hampshire.....	160	27	27.0	2	7.4
Vermont.....	95	14	14.7	2	14.3
Ohio.....	30,282	11,250	37.2	1,800	16.0
Illinois.....	33				
Indiana.....	132	47	35.6	10	21.3
Wisconsin.....	33,682	21,875	64.9	5,100	23.3
Minnesota.....	1,230	350	27.1	55	15.7
Georgia.....	1,160	725	62.5	115	20.0
Florida.....	3,607	2,090	58.4	650	22.4
Total.....	132,430	69,163	52.3	12,434	18.0
Total United States.....	2,050,131	1,418,352	70.6	300,554	20.5

¹ Under provisions of the 1937 agricultural conservation program, the maximum acreage with respect to which payment was made was 15 percent for cigar-leaf types 51 and 52 grown in Connecticut, Massachusetts, New Hampshire, and Vermont, 30 percent for fire-cured and dark air-cured types, and 25 percent for all other types. These data are preliminary.

² Does not include cigar wrapper, type 61.

Compiled from records of the Agricultural Adjustment Administration.

TABLE 38.—Apportionment of the national marketing quota for blue-cured tobacco for the 1938-39 marketing year, under provisions of the Agricultural Adjustment Act of 1938, as amended¹

State and new farm ²	Apportionment of national quota proclaimed Feb. 15, 1938	Increase required to bring State quota to minimum of 7 percent of the 1937 production	Increase of 4 percent authorized by amendment to act	Increase required to provide minimum State quota equal to 5-year national average yield × 700 acres	Total quota as apportioned among States and for new farms
	<i>1,000 pounds</i>	<i>1,000 pounds</i>	<i>1,000 pounds</i>	<i>1,000 pounds</i>	<i>1,000 pounds</i>
Virginia.....	66,215	0	2,619	0	68,834
North Carolina.....	469,071	0	18,763	0	487,834
South Carolina.....	69,212	11,848	3,212	0	84,302
Georgia.....	71,637	0	2,865	0	74,502
Florida.....	7,645	2,939	123	0	11,007
Alabama.....	79	18	1	328	120
New farm.....	21,159	0	0	0	21,159
Total United States.....	705,006	14,805	27,916	328	748,079

¹ Data on marketing quota for dark fire-cured and dark air-cured and Burley not available at time of going to press. These may be obtained from the Agricultural Adjustment Administration.

² Farms on which tobacco is produced for the first time in 5 years.

Compiled from records of the Agricultural Adjustment Administration.

END