



AgEcon SEARCH
RESEARCH IN AGRICULTURAL & APPLIED ECONOMICS

The World's Largest Open Access Agricultural & Applied Economics Digital Library

This document is discoverable and free to researchers across the globe due to the work of AgEcon Search.

Help ensure our sustainability.

Give to AgEcon Search

AgEcon Search
<http://ageconsearch.umn.edu>
aesearch@umn.edu

*Papers downloaded from **AgEcon Search** may be used for non-commercial purposes and personal study only. No other use, including posting to another Internet site, is permitted without permission from the copyright owner (not AgEcon Search), or as allowed under the provisions of Fair Use, U.S. Copyright Act, Title 17 U.S.C.*

98 64 (1938)

USDA-STATISTICAL BULLETINS

UPOSTA

STATISTICS OF FOREST PRODUCTS IN THE ROCKY MOUNTAIN STATES

REYNOLDS, RAY, PERSON, A. H.

START

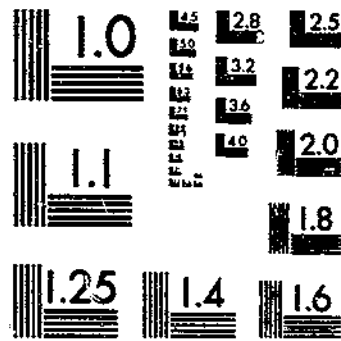
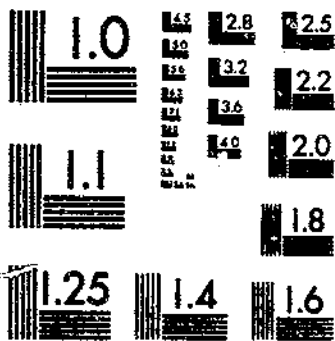

© UPDATA 1981

MICROCOPY RESOLUTION TEST CHART
NATIONAL BUREAU OF STANDARDS-1963-A

MICROCOPY RESOLUTION TEST CHART
NATIONAL BUREAU OF STANDARDS-1963-A

UNITED STATES DEPARTMENT OF AGRICULTURE

STATISTICAL BULLETIN NO. 64

WASHINGTON, D. C.

November 1938

STATISTICS OF FOREST PRODUCTS IN THE ROCKY MOUNTAIN STATES¹

By R. V. REYNOLDS, *associate forester*, and A. H. PIERSON, *assistant forester*,
Division of Forest Economics, Forest Service

CONTENTS

	Page		Page
Introduction.....	1	Lumber consumption—Continued .	
Lumber production.....	4	Wyoming.....	20
Idaho.....	4	Utah.....	21
Montana.....	6	Colorado.....	21
Wyoming.....	8	Arizona.....	22
Utah.....	10	New Mexico.....	22
Colorado.....	12	Stumpage prices per 1,000 feet board measure.	23
Arizona.....	14	Idaho and Montana.....	23
New Mexico.....	16	Wyoming, Utah, Colorado, Arizona, and	
Lumber distribution.....	17	New Mexico.....	24
Idaho.....	17	Log prices per 1,000 feet board measure.....	25
Montana.....	17	Idaho, Montana, Colorado.....	25
Wyoming.....	18	Lumber prices per 1,000 feet board measure.....	26
Utah.....	18	Idaho.....	26
Colorado.....	18	Montana.....	26
Arizona.....	18	Wyoming.....	27
New Mexico.....	19	Utah.....	27
Lumber consumption.....	19	Colorado.....	28
Idaho.....	19	Arizona.....	28
Montana.....	20	New Mexico.....	29

INTRODUCTION

This bulletin presents compilations of forest-products statistics for the Rocky Mountain region by States, in convenient form for the information of those who have especial interest in the economic development and significance of the forest resources and of the dependent industries of the Rocky Mountain States.

The statistics of lumber production and of lumber prices at the mill are derived from records of the Bureau of the Census, with which the Forest Service has cooperated continuously since 1920. The cooperation of that Bureau has also greatly facilitated the work of the Forest Service in gathering statistics of stumpage and log prices and of lumber distribution and consumption. The Dominion Bureau of Statistics has provided essential information in regard to lumber imports from the Canadian Provinces since 1928.

Although there are unavoidable gaps in the information contained in this bulletin, the tabulations have been compiled from all known, published records and sources of information and form a complete summary of all available data.

¹ Compiled from basic data gathered in cooperation with the Bureau of the Census, U. S. Department of Commerce, and the Dominion Bureau of Statistics.

It is planned to follow this bulletin with similar publications for the other forest regions, covering eventually the entire United States. The principal forest types of the country and the regional divisions used in compiling forest-products statistics are shown in figure 1.

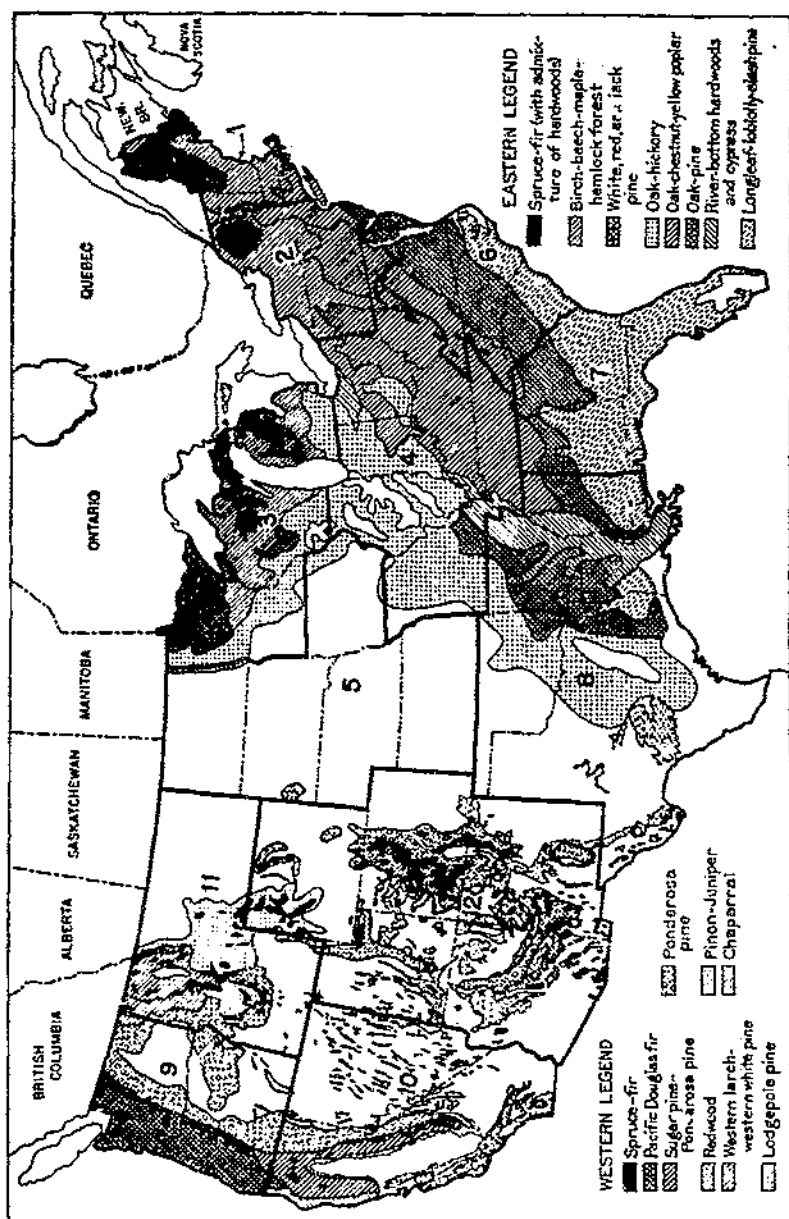

FIGURE 1.—Principal forest types of the United States and regions used in forest products statistics.

The commercial forest area, stand of saw timber, and saw-timber cut (1925-29) for the different regions are shown in table 1.

TABLE 1.—Commercial forest area, saw-timber stand in 1930, and saw-timber cut of the United States, 1925-29

Region	Com- mercial forest area	Saw-timber stand, 1930 ¹			Saw-timber cut, average 1925-29 ¹		
		Total	Softwood	Hard- wood	Total	Soft- wood	Hard- wood
	Thous- and acres	Million ft. b. m.	Million ft. b. m.	Million ft. b. m.	Million ft. b. m.	Million ft. b. m.	Million ft. b. m.
1. New England.....	27,273	57,873	32,811	25,064	1,648	1,235	353
2. Middle Atlantic.....	27,139	29,155	8,245	17,905	1,062	1,349	713
3. Lakes.....	55,400	35,834	8,193	25,641	2,709	1,321	1,388
4. Central.....	61,891	33,515	2,000	30,615	5,380	980	4,400
5. Prairie.....	4,137	4,368	3,208	1,160	127	53	74
6. South Atlantic.....	47,486	48,991	25,259	23,732	5,668	3,820	1,743
7. East Gulf.....	68,152	57,358	44,785	12,573	6,821	6,509	1,321
8. Lower Mississippi.....	75,118	92,948	51,405	41,543	12,844	8,489	4,355
9. North Pacific.....	49,147	759,168	756,449	2,719	14,143	14,095	48
10. South Pacific.....	17,915	283,238	283,238	2,344	2,343	1
11. North Rocky Mountain.....	32,329	106,388	146,388	1,510	1,510
12. South Rocky Mountain.....	28,909	121,970	121,969	1	486	684	2
United States.....	494,896	1,667,803	1,485,850	181,933	54,642	40,229	14,413

¹ As estimated for A National Plan for American Forestry (33d C. G., 2d sess., 8. Dec. 12, 1933).

LUMBER PRODUCTION

TABLE 2.—Lumber production, Idaho, 1899 and 1904-35¹

Kind of wood	1899 (114 mills)	1904 (91 mills)	1905 (54 mills)	1906 (198 mills)	1907 (247 mills)	1908 (255 mills)	1909 (304 mills)	1910 (229 mills)	1911 (209 mills)	1912 (202 mills)	1913 (161 mills)	1914 (140 mills)
Softwood:	<i>M ft. b. m.</i>	<i>M ft. b. m.</i>	<i>M ft. b. m.</i>	<i>M ft. b. m.</i>	<i>M ft. b. m.</i>	<i>M ft. b. m.</i>	<i>M ft. b. m.</i>	<i>M ft. b. m.</i>	<i>M ft. b. m.</i>	<i>M ft. b. m.</i>	<i>M ft. b. m.</i>	<i>M ft. b. m.</i>
Cedar.....	2, 100	10, 835	15, 560	27, 736	17, 087	30, 280	28, 644	38, 831	35, 083	35, 165	23, 207	61, 041
Douglas fir.....	4, 966	30, 850	10, 177	34, 070	73, 192	60, 341	63, 869	67, 793	77, 155	51, 846	67, 112	96, 323
Hemlock.....			1, 525	4, 010	2, 424	850	1, 165	3, 423	2, 010	7, 340	6, 505	11, 891
Larch.....	3, 350	3, 250	10, 089	30, 576	56, 191	76, 075	97, 743	190, 512	97, 593	111, 008	110, 714	108, 793
Lodgepole pine.....							1, 228	934	799	817	1, 009	741
Spruce.....			255	4, 428	1, 742	1, 760	1, 136	842	812	970	810	369
Western yellow pine.....	52, 790	131, 127	83, 640	210, 305	258, 175	209, 298	254, 283	280, 533	220, 586	179, 863	177, 703	159, 830
White fir.....				10, 514	23, 038	10, 994	22, 795	25, 290	34, 244	15, 121	28, 231	43, 860
White pine.....	1, 990	13, 155	63, 453	84, 314	79, 518	115, 761	169, 403	232, 442	297, 056	309, 564	227, 845	280, 608
All other.....	135	22, 200	23, 584			600	88					
Total.....	65, 331	211, 447	207, 283	415, 561	511, 367	514, 959	640, 354	745, 570	765, 338	711, 993	651, 736	763, 465
Hardwood (cottonwood).....			5, 442	3, 383	2, 421	3, 666	5, 440	408	332	1, 582	880	43
All woods.....	65, 363	211, 447	212, 725	418, 944	513, 788	518, 625	645, 800	745, 984	765, 670	713, 575	652, 616	763, 508
Lath.....	1,000 pieces	1,000 pieces	1,000 pieces	1,000 pieces	1,000 pieces	1,000 pieces	1,000 pieces	1,000 pieces	1,000 pieces	1,000 pieces	1,000 pieces	1,000 pieces
Shingles.....	15, 806	41, 972	(9)	(9)	(9)	63, 678	58, 106	89, 740	84, 134	60, 627	(7)	(7)
	15, 806	41, 972	(9)	(9)	(9)	63, 678	58, 106	89, 740	84, 134	60, 627	(7)	(7)

Kind of wood	1915 (203 mills)	1916 (190 mills)	1917 (181 mills)	1918 (173 mills)	1919 (182 mills)	1920 (188 mills)	1921 (164 mills)	1922 (149 mills)	1923 (171 mills)	1924 (169 mills)	1925 (145 mills)	1926 (147 mills)
Softwood:	<i>M ft. b. m.</i>	<i>M ft. b. m.</i>	<i>M ft. b. m.</i>	<i>M ft. b. m.</i>	<i>M ft. b. m.</i>	<i>M ft. b. m.</i>	<i>M ft. b. m.</i>	<i>M ft. b. m.</i>	<i>M ft. b. m.</i>	<i>M ft. b. m.</i>	<i>M ft. b. m.</i>	<i>M ft. b. m.</i>
Cedar.....	29, 654	35, 981	15, 319	26, 810	26, 165	26, 663	14, 602	20, 160	25, 930	25, 022	34, 377	24, 343
Douglas fir.....	76, 283	80, 632	66, 663	72, 658	32, 589	105, 786	55, 354	58, 707	106, 453	86, 214	139, 501	106, 607
Hemlock.....	1, 345	27	1, 325	204	1, 918	15	15	54	1, 021	1, 281	2, 485	2, 744
Larch.....	111, 345	107, 827	90, 950	119, 941	143, 055	142, 103	70, 984	93, 089	122, 463	90, 004	105, 337	73, 532
Lodgepole pine.....	1, 054	2, 097	898	385	416	422	225	207	164	451	236	1, 483
Spruce.....	2, 946	13, 637	19, 171	12, 820	6, 017	10, 572	9, 591	13, 025	11, 904	11, 888	22, 445	17, 176
Western yellow pine.....	201, 838	240, 160	315, 010	310, 582	255, 320	366, 857	195, 447	294, 754	374, 075	343, 917	375, 065	307, 919
White fir.....	42, 906	60, 844	37, 416	50, 070	65, 404	54, 424	28, 161	79, 294	55, 662	82, 134	71, 458	64, 852
White pine.....	301, 600	304, 055	193, 404	208, 749	234, 207	261, 251	167, 300	298, 257	374, 357	376, 225	389, 267	346, 813
Total.....	768, 991	844, 660	749, 165	802, 219	765, 052	968, 199	541, 669	557, 537	1, 072, 219	1, 017, 134	1, 140, 110	947, 269
Hardwood (cottonwood).....	1, 040	1, 447	599	310	305	1, 378	951	44	711	826	465	202
All woods.....	770, 031	846, 107	749, 764	802, 529	765, 358	969, 576	542, 620	557, 581	1, 072, 930	1, 017, 960	1, 140, 575	947, 471
Lath.....	1,000 pieces	1,000 pieces	1,000 pieces	1,000 pieces	1,000 pieces	1,000 pieces	1,000 pieces	1,000 pieces	1,000 pieces	1,000 pieces	1,000 pieces	1,000 pieces
Shingles.....	85, 072	5, 964	80, 264	70, 464	69, 150	97, 182	58, 939	90, 420	107, 947	127, 900	134, 340	106, 935
	49, 512	172	52, 631	32, 893	22, 657	25, 211	18, 941	35, 048	21, 010	6, 000	15, 836	19, 487

UPDATA 1981

Kind of wood	1927 (146 mills)	1928 (145 mills)	1929 (137 mills)	1930 (125 mills)	1931 (109 mills)	1932 (105 mills)	1933 (128 mills)	1934 (152 mills)	1935 (167 mills)
Softwood:	<i>M ft. b. m.</i>	<i>M ft. b. m.</i>	<i>M ft. b. m.</i>	<i>M ft. b. m.</i>	<i>M ft. b. m.</i>	<i>M ft. b. m.</i>	<i>M ft. b. m.</i>	<i>M ft. b. m.</i>	<i>M ft. b. m.</i>
Cedar.....	16,789	11,879	12,047	7,614	2,430	719	665	1,544	1,519
Douglas fir.....	82,546	118,309	108,738	61,031	24,963	15,371	21,675	35,535	42,376
Hemlock.....	2,228	2,110	1,415	332	845	2	410	11	358
Larch.....	97,163	81,491	83,081	56,281	18,523	10,811	13,673	14,939	20,670
Lodgepole pine.....	772	849	3,236	1,017	573	752	767	1,159	1,078
Ponderosa pine.....	249,733	258,123	287,610	219,963	103,323	45,354	49,669	101,967	147,753
Spruce.....	6,478	7,467	6,244	7,969	5,414	2,105	2,073	3,026	5,323
White fir.....	57,530	72,976	88,792	53,114	27,562	3,737	7,848	9,013	15,617
White pine.....	410,252	424,049	437,568	432,438	316,115	169,425	219,576	289,769	374,376
Total.....	923,491	977,253	1,028,734	839,759	499,768	248,276	316,356	456,963	609,075
Hardwood (cottonwood).....	495	215	57	650	131	102	115	126	137
All woods.....	923,986	977,468	1,028,791	840,409	499,899	248,378	316,471	457,089	609,212
Lath.....	<i>1,000 pieces</i> 103,337	<i>1,000 pieces</i> 93,060	<i>1,000 pieces</i> 92,813	<i>1,000 pieces</i> 84,106	<i>1,000 pieces</i> 37,358	<i>1,000 pieces</i> 13,676	<i>1,000 pieces</i> 18,393	<i>1,000 pieces</i> 33,315	<i>1,000 pieces</i> 45,492
Shingles.....	9,464	12,499	18,088	4,840	-----	4,332	<i>Squares</i> 13,966	<i>Squares</i> 16,851	<i>Squares</i> 25,658

¹ The number of active mills includes those sawing lath and shingles exclusively. Earlier estimates at 10-year intervals based on returns of the Census of Manufactures showing only State totals are given below. The quantities for 1899 include the estimated production of custom mills. All quantities are in million feet board measure.

Kind of wood	1869	1879	1889
Douglas fir.....		1	3
Ponderosa pine.....	2	17	25
White pine.....			3

² Included are 336,000 feet of maple and 130,000 feet recorded as "All other."

³ Includes 20,000 feet of maple.

⁴ This total includes 32,000 feet of "other sawed products" not distributed by kind of wood.

⁵ U. S. Department of Agriculture Bulletin 1119, Lumber Cut of the United States, 1870-1920, table 4, shows a larger total including the estimated cut of nonreporting mills.

⁶ Not separately shown.

⁷ No data collected.

TABLE 3.—Lumber production, Montana, 1899 and 1904-85 1

Kind of wood	1899 (127 mills)	1904 (38 mills)	1905 (23 mills)	1906 (84 mills)	1907 (130 mills)	1908 (173 mills)	1909 (180 mills)	1910 (140 mills)	1911 (123 mills)	1912 (118 mills)	1913 (109 mills)	1914 (124 mills)
Softwood:	<i>M ft. b. m.</i>	<i>M ft. b. m.</i>	<i>M ft. b. m.</i>	<i>M ft. b. m.</i>	<i>M ft. b. m.</i>	<i>M ft. b. m.</i>	<i>M ft. b. m.</i>	<i>M ft. b. m.</i>	<i>M ft. b. m.</i>	<i>M ft. b. m.</i>	<i>M ft. b. m.</i>	<i>M ft. b. m.</i>
Cedar.....			3,000	195	10	2,030	60	125	8	348	80	1,005
Douglas fir.....	61,931	49,404	6,132	41,537	34,703	38,825	43,270	53,070	30,784	30,325	63,494	51,061
Hemlock.....			5,000	235				1,201		10	298	
Larch.....	34,197	3,400	39,089	91,488	107,684	106,095	104,130	99,283	80,145	120,779	137,703	101,771
Lodgepole pine.....							2,507	2,880	3,348	1,959	1,199	3,677
Spruce.....	415	17,900	155	4,025	7,936	7,201	6,837	10,273	2,803	7,432	7,623	7,666
Western yellow pine.....	153,467	138,476	101,998	165,849	164,746	144,587	146,890	135,817	96,654	94,093	120,414	134,568
White fir.....				14,464	25,999	6,271	2,647	13,589	2,917	560	2,330	465
White pine.....	4,375		20,561	5,850	2,615	6,287	1,071	3,090	5,311	7,363	24,606	17,537
All other.....		27,250	13,356			10						
Total.....	254,385	236,430	189,291	323,643	343,693	311,306	308,072	318,829	227,970	271,869	357,747	317,750
Hardwood 2.....	1,300			5,084	121	227	510	260	440	305	227	92
All woods.....	255,685	236,430	189,291	328,727	343,814	311,533	308,582	319,089	228,416	272,174	357,974	317,842
Lath.....	<i>1,000 pieces</i>	<i>1,000 pieces</i>	<i>1,000 pieces</i>	<i>1,000 pieces</i>	<i>1,000 pieces</i>	<i>1,000 pieces</i>	<i>1,000 pieces</i>	<i>1,000 pieces</i>	<i>1,000 pieces</i>	<i>1,000 pieces</i>	<i>1,000 pieces</i>	<i>1,000 pieces</i>
Shingles.....	14,231	15,648	(¹)	(¹)	31,826	23,258	35,430	40,876	18,502	15,064	(¹)	(¹)
	6,880	4,586	(¹)	(¹)	4,069	1,355	525	533	285	210	(¹)	(¹)
Kind of wood	1915 (94 mills)	1916 (103 mills)	1917 (122 mills)	1918 (98 mills)	1919 (125 mills)	1920 (124 mills)	1921 (120 mills)	1922 (103 mills)	1923 (121 mills)	1924 (103 mills)	1925 (121 mills)	1926 (123 mills)
Softwood:	<i>M ft. b. m.</i>	<i>M ft. b. m.</i>	<i>M ft. b. m.</i>	<i>M ft. b. m.</i>	<i>M ft. b. m.</i>	<i>M ft. b. m.</i>	<i>M ft. b. m.</i>	<i>M ft. b. m.</i>	<i>M ft. b. m.</i>	<i>M ft. b. m.</i>	<i>M ft. b. m.</i>	<i>M ft. b. m.</i>
Cedar.....			25		189	1,846		20	101	780	757	213
Douglas fir.....	41,464	56,845	38,600	34,906	40,675	55,670	27,762	51,966	70,002	54,650	74,003	67,251
Hemlock.....			986		29				20	731	2,683	1,571
Larch.....	115,001	163,829	135,734	114,250	101,714	112,460	81,053	105,415	159,029	141,075	133,393	112,217
Lodgepole pine.....	1,684	1,631		729	852	15,603	1,320	2,270	2,097	2,518	1,254	1,677
Spruce.....	13,266	6,790	6,437	6,773	34,064	21,573	4,491	6,444	12,589	4,011	5,368	7,099
Western yellow pine.....	118,029	138,206	150,905	169,955	108,548	173,507	102,342	136,303	167,468	137,358	150,238	172,090
White fir.....	6,510	3,498	9,645	4,823	6,576	22,891	29	578	1,578	323	2,233	1,187
White pine.....	27,330	10,497	4,974	4,207	371	5,061	710	351	7,539	9,484	9,915	16,178
Total.....	324,175	383,818	347,306	335,344	286,518	408,551	213,707	303,446	426,423	350,330	388,844	378,493
Hardwood 2.....	158	66	190	467	860	1,116	282	12	494	5	10	205
All woods.....	324,333	383,884	347,496	335,811	287,378	409,667	213,989	303,458	426,917	350,335	388,854	378,698
Lath.....	<i>1,000 pieces</i>	<i>1,000 pieces</i>	<i>1,000 pieces</i>	<i>1,000 pieces</i>	<i>1,000 pieces</i>	<i>1,000 pieces</i>	<i>1,000 pieces</i>	<i>1,000 pieces</i>	<i>1,000 pieces</i>	<i>1,000 pieces</i>	<i>1,000 pieces</i>	<i>1,000 pieces</i>
Shingles.....	27,334	25,522	23,332	21,903	21,362	47,673	41,223	53,312	59,892	37,322	32,408	32,281
	10,280	16,266	3,259	5,825	253	6,243	397	202	67	90	2,760	275

Kind of wood	1927 (126 mills)	1928 (119 mills)	1929 (126 mills)	1930 (114 mills)	1931 (86 mills)	1932 (72 mills)	1933 (89 mills)	1934 (105 mills)	1935 (116 mills)
Softwood:	<i>M ft. b. m.</i>	<i>M ft. b. m.</i>	<i>M ft. b. m.</i>	<i>M ft. b. m.</i>	<i>M ft. b. m.</i>	<i>M ft. b. m.</i>	<i>M ft. b. m.</i>	<i>M ft. b. m.</i>	<i>M ft. b. m.</i>
Cedar.....	1	3	36		37		20		5
Douglas fir.....	79,883	72,827	72,830	45,585	29,469	15,795	13,693	26,473	34,039
Hemlock.....	8	214							
Larch.....	130,647	118,175	104,818	77,889	41,792	32,620	24,527	50,189	56,336
Lodgepole pine.....	2,013	1,733	2,842	774	741	479	638	999	1,228
Ponderosa pine.....	164,197	168,396	170,047	133,799	64,541	54,697	72,183	79,549	114,454
Spruce.....	5,979	7,721	16,183	13,343	3,661	4,492	9,241	7,298	12,089
White fir.....	856	232	213	70	110	30	35	100	40
White pine.....	12,623	18,501	21,697	25,600	17,857	2,705	4,776	7,092	15,384
Total	396,207	387,802	388,066	296,970	158,208	111,018	125,126	171,690	233,575
Hardwood ¹	60	77	45	20	5	30		151	58
All woods	396,267	387,879	388,711	296,990	158,213	111,048	125,126	171,841	233,633
Lath	<i>1,000 pieces</i> 19,314	<i>1,000 pieces</i> 15,416	<i>1,000 pieces</i> 17,002	<i>1,000 pieces</i> 14,483	<i>1,000 pieces</i> 6,761	<i>1,000 pieces</i> 4,361	<i>1,000 pieces</i> 7,411	<i>1,000 pieces</i> 8,677	<i>1,000 pieces</i> 10,416
Shingles	68	22	20	125	100	233	<i>Squares</i> 286	<i>Squares</i> 57	<i>Squares</i> 45

¹ The number of active mills includes those sawing lath and shingles exclusively. Earlier estimates at 10-year intervals based on returns of the Census of Manufactures showing only State totals are given below. The quantities for 1889 include the estimated production of custom mills. All quantities are in million feet board measure.

² Hardwood cut exclusively cottonwood in all years except 1899, when it was reported as oak; in 1906, when 4,884,000 feet were recorded as "All other"; and in 1931, when it was recorded as "All other."

³ See footnote 5, table 2.

⁴ Not separately shown.

⁵ No data collected.

Kind of wood	1869	1879	1889
Douglas fir.....	5	9	30
Ponderosa pine.....	7	10	60
White pine.....	1	2	2
Other soft.....			1
Hardwood			1

TABLE 4.—Lumber production, Wyoming, 1899 and 1904-35 1

Kind of wood	1899 (46 mills)	1904 (24 mills)	1905 (14 mills)	1906 (49 mills)	1907 (73 mills)	1908 (70 mills)	1909 (80 mills)	1910 (81 mills)	1911 (75 mills)	1912 (56 mills)	1913 (57 mills)	1914 (56 mills)
Softwood:	<i>M ft. b. m.</i>	<i>M ft. b. m.</i>	<i>M ft. b. m.</i>	<i>M ft. b. m.</i>	<i>M ft. b. m.</i>	<i>M ft. b. m.</i>	<i>M ft. b. m.</i>	<i>M ft. b. m.</i>	<i>M ft. b. m.</i>	<i>M ft. b. m.</i>	<i>M ft. b. m.</i>	<i>M ft. b. m.</i>
Cedar.....				1,050	1,634	639	611	1,840	721	1,015	562	910
Douglas fir.....	80	830						200	85			
Larch.....								11,856	13,294	7,010	6,998	5,606
Lodgepole pine.....								1,200	1,295	1,105	1,375	2,227
Spruce.....	8,002	890	475	577	681	1,018	1,075	1,500	1,295	1,105	1,375	2,227
Western yellow pine.....	13,875	6,270	3,870	9,046	15,164	17,156	15,304	14,106	17,788	4,045	3,236	2,743
White fir.....									76	85	125	330
White pine.....									40	245	644	36
All other.....				2,320								
Total.....	16,957	7,900	4,345	12,993	17,479	18,813	28,476	30,911	33,298	13,507	12,940	11,852
Hardwood:												
Cottonwood.....			15			5		20		50		
Oak.....						4	126		11	3		
All other.....				220								
Total.....			15	220		9	126	20	11	53		
All woods.....	16,963	7,900	4,360	13,213	17,479	18,822	28,602	30,931	33,309	13,560	12,940	11,852
Lath.....	<i>1,000 pieces</i>	<i>1,000 pieces</i>	<i>1,000 pieces</i>	<i>1,000 pieces</i>	<i>1,000 pieces</i>	<i>1,000 pieces</i>	<i>1,000 pieces</i>	<i>1,000 pieces</i>	<i>1,000 pieces</i>	<i>1,000 pieces</i>	<i>1,000 pieces</i>	<i>1,000 pieces</i>
Shingles.....	629	560	(^b)	(^b)	694	1,328	1,224	690	938	128	100	15
	2,185	1,071	(^b)	(^b)	1,159	1,485	960	956	300	470	(^b)	(^b)

Kind of wood	1915 (62 mills)	1916 (52 mills)	1917 (51 mills)	1918 (38 mills)	1919 (54 mills)	1920 (41 mills)	1921 (59 mills)	1922 (42 mills)	1923 (46 mills)	1924 (42 mills)	1925 (42 mills)	1926 (42 mills)
Softwood:	<i>M ft. b. m.</i>	<i>M ft. b. m.</i>	<i>M ft. b. m.</i>	<i>M ft. b. m.</i>	<i>M ft. b. m.</i>	<i>M ft. b. m.</i>	<i>M ft. b. m.</i>	<i>M ft. b. m.</i>	<i>M ft. b. m.</i>	<i>M ft. b. m.</i>	<i>M ft. b. m.</i>	<i>M ft. b. m.</i>
Cedar.....		10										
Douglas fir.....	2,097	1,384	1,241	1,179	2,335	1,351	1,488	1,407	535	967	1,051	996
Lodgepole pine.....	8,737	9,114	1,818	2,153	1,307	2,744	2,100	4,237	4,686	8,446	11,906	11,099
Spruce.....	1,509	2,897	1,084	1,207	916	670	1,109	976	1,032	3,071	725	5,787
Western yellow pine.....	2,376	2,716	3,678	1,558	3,752	2,340	976	1,225	1,846	1,895	2,403	1,450
White fir.....	358	370	110	29	365	72	17		40	10	20	60
White pine.....		315										
All other.....	1											
Total.....	15,168	16,606	7,931	6,129	8,674	7,186	5,750	7,845	8,139	14,389	16,105	19,392
Hardwood:												
Cottonwood.....		3								40		
Oak.....		10	1			2		5		1		
Total.....		13	1			2		5		41		
All woods.....	15,168	16,619	7,932	6,129	8,674	7,188	5,750	7,850	8,139	14,430	16,105	19,392
Lath.....	<i>1,000 pieces</i>	<i>1,000 pieces</i>	<i>1,000 pieces</i>	<i>1,000 pieces</i>	<i>1,000 pieces</i>	<i>1,000 pieces</i>	<i>1,000 pieces</i>	<i>1,000 pieces</i>	<i>1,000 pieces</i>	<i>1,000 pieces</i>	<i>1,000 pieces</i>	<i>1,000 pieces</i>
Shingles.....	581	289	20	2	10	50	200	60	116	185	101	15
	785	378	65	383			183	313	565	100	40	50

C UPDATA 1981

Kind of wood	1927 (39 mills)	1928 (49 mills)	1929 (58 mills)	1930 (60 mills)	1931 (47 mills)	1932 (42 mills)	1933 (50 mills)	1934 (47 mills)	1935 (64 mills)
Softwood:	<i>M ft. b. m.</i>	<i>M ft. b. m.</i>	<i>M ft. b. m.</i>	<i>M ft. b. m.</i>	<i>M ft. b. m.</i>	<i>M ft. b. m.</i>	<i>M ft. b. m.</i>	<i>M ft. b. m.</i>	<i>M ft. b. m.</i>
Douglas fir.....	1,005	2,037	2,510	1,774	2,136	811	1,147	1,327	1,908
Lodgepole pine.....	2,925	12,509	11,451	11,755	7,008	12,941	1,904	6,702	6,382
Ponderosa pine.....	3,228	7,005	7,757	7,246	5,705	4,627	6,826	8,641	11,103
Spruce.....	5,653	2,789	3,853	4,242	1,553	2,435	1,110	2,121	3,795
White fir.....	52	56	57	113	106	7	55	46	33
Total	12,863	24,396	25,623	25,131	16,519	20,821	10,942	18,837	23,217
Hardwood:									
Cottonwood.....		5		1	110		35		30
Oak.....			1						
Total		6	1	1	110	71	35		30
All woods	12,863	24,402	25,623	25,132	16,629	20,892	10,977	18,837	23,247
Lath	<i>1,000 pieces</i> 54	<i>1,000 pieces</i> 982	<i>1,000 pieces</i> 1,425	<i>1,000 pieces</i> 964	<i>1,000 pieces</i> 448	<i>1,000 pieces</i> 640	<i>1,000 pieces</i>	<i>1,000 pieces</i>	<i>1,000 pieces</i> 952
Shingles	125	187	75	145	78	135	<i>Squares</i> 38	<i>Squares</i> 135	<i>Squares</i> 40

¹ The number of active mills includes those sawing lath and shingles exclusively. Earlier estimates at 10-year intervals based on returns of the Census of Manufactures showing only State totals are given below. The quantities for 1889 include the estimated production of custom mills. All quantities are in million feet board measure.

Kind of wood	1869	1879	1889
Ponderosa pine.....	2	1	4
Spruce.....		1	2
Other soft.....	1	1	4

² Reported as limber pine and tabulated as hardwood in U. S. Department of Agriculture Bulletin 506, Production of Lumber, Lath, and Shingles in 1915, and Lumber in 1914.

³ This total includes 6,000 feet of "other sawed products" not distributed by kind of wood.

⁴ See footnote 5, table 2.

⁵ Not separately shown.

⁶ No data collected.

TABLE 5.—Lumber production, Utah, 1899 and 1904-55 1

Kind of wood	1899 (81 mills)	1904 (41 mills)	1905 (21 mills)	1906 (57 mills)	1907 (80 mills)	1908 (95 mills)	1909 (88 mills)	1910 (83 mills)	1911 (62 mills)	1912 (59 mills)	1913 (39 mills)	1914 (67 mills)	
Softwood:	<i>M ft. b. m.</i>	<i>M ft. b. m.</i>	<i>M ft. b. m.</i>	<i>M ft. b. m.</i>	<i>M ft. b. m.</i>	<i>M ft. b. m.</i>	<i>M ft. b. m.</i>	<i>M ft. b. m.</i>	<i>M ft. b. m.</i>	<i>M ft. b. m.</i>	<i>M ft. b. m.</i>	<i>M ft. b. m.</i>	
Cedar.....			60	150	681	1,032	1,227	674	643	898	1,324	258	326
Douglas fir.....							20						
Lodgepole pine.....							845	520	495	1,740	460	490	1,142
Spruce.....	40	1,640	10	1,273	3,100	3,558	2,381	1,809	1,745	1,330	577	1,069	1,069
Western yellow pine.....	16,890	10,740	3,393	3,737	7,951	8,794	7,495	7,339	5,104	4,091	3,619	5,056	5,056
White fir.....				115	1,308	891	796		957	441		867	867
White pine.....				1,545					674	790	303		
All other.....	554	190				1,273							
Total.....	17,484	12,630	3,553	7,697	14,291	14,743	12,211	10,922	9,866	8,426	5,337	8,460	8,460
Hardwood:													
Cottonwood.....			65	71	399	316	427	864	602	629	66	200	200
Maple.....									60				
All other.....									145				
Total.....			65	71	399	316	427	864	707	629	66	200	200
All woods.....	17,548	12,630	3,618	7,768	14,690	15,059	12,638	11,786	10,573	9,055	5,403	8,660	8,660
Lath.....	793	929	1,000 pieces	1,000 pieces	1,000 pieces	1,000 pieces	1,000 pieces	1,000 pieces	1,000 pieces	1,000 pieces	1,000 pieces	1,000 pieces	1,000 pieces
Shingles.....	2,460	550	(5)	(1)	338	453	264	207	686	172	(5)	(5)	(5)
			(5)	(5)	1,370	1,293	725	960	225	177	(5)	(5)	(5)

Kind of wood	1915 (73 mills)	1916 (76 mills)	1917 (59 mills)	1918 (67 mills)	1919 (82 mills)	1920 (58 mills)	1921 (82 mills)	1922 (57 mills)	1923 (63 mills)	1924 (60 mills)	1925 (47 mills)	1926 (53 mills)
Softwood:	<i>M ft. b. m.</i>	<i>M ft. b. m.</i>	<i>M ft. b. m.</i>	<i>M ft. b. m.</i>	<i>M ft. b. m.</i>	<i>M ft. b. m.</i>	<i>M ft. b. m.</i>	<i>M ft. b. m.</i>	<i>M ft. b. m.</i>	<i>M ft. b. m.</i>	<i>M ft. b. m.</i>	<i>M ft. b. m.</i>
Cedar.....												
Douglas fir.....	1,325	957	497	927	909	427	596	640	755	669	1,325	842
Lodgepole pine.....	1,387	918	702	824	1,326	733	1,003	530	458	1,136	1,044	661
Spruce.....	3,282	2,554	2,283	2,481	2,001	2,087	2,261	1,560	2,375	2,284	960	1,511
Western yellow pine.....	4,100	4,164	4,448	4,257	6,668	4,135	3,096	3,383	3,413	4,433	1,717	2,953
White fir.....	726	504	501	264	943	158	602	450	617	416	363	356
White pine.....							60	172		65	20	20
Total.....	10,820	9,097	8,431	8,753	11,847	7,540	7,018	6,739	7,620	7,006	5,432	6,248
Hardwood:												
Cottonwood.....	72	286	136	84	70	51	71	83	160	144	425	221
Maple.....										3	2	2
All other.....										225	42	46
Total.....	72	286	136	84	70	51	71	83	160	144	425	221
All woods.....	10,892	9,383	8,567	8,837	11,917	7,591	7,089	6,822	7,780	7,378	5,801	6,479
Lath.....	744	879	1,000 pieces	1,000 pieces	1,000 pieces	1,000 pieces	1,000 pieces	1,000 pieces	1,000 pieces	1,000 pieces	1,000 pieces	1,000 pieces
Shingles.....	920	392	1,295	1,397	531	425	1,245	675	321	380	263	112
									515	380	425	100

UPDATA 1981

Kind of wood	1927 (49 mills)	1928 (59 mills)	1929 (43 mills)	1930 (48 mills)	1931 (50 mills)	1932 (44 mills)	1933 (65 mills)	1934 (68 mills)	1935 (67 mills)
Softwood:	M ft. b. m.	M ft. b. m.	M ft. b. m.	M ft. b. m.	M ft. b. m.	M ft. b. m.	M ft. b. m.	M ft. b. m.	M ft. b. m.
Cedar.....	3	3	1	5	2	26	2	156	2
Douglas fir.....	996	1,170	734	718	670	947	1,305	1,258	1,301
Larch.....		52							
Lodgepole pine.....	800	1,224	1,133	1,153	1,147	981	1,457	3,357	1,945
Ponderosa pine.....	2,498	2,307	2,222	2,840	2,085	1,303	2,372	2,290	2,372
Spruce.....	1,202	2,088	854	1,232	1,466	1,450	2,375	2,546	2,414
White fir.....	546	435	138	340	204	62	315	491	431
White pine.....		22						39	60
Total.....	5,055	7,361	5,082	6,306	5,634	4,859	7,826	10,237	8,525
Hardwood:									
Ash.....	4	11	4	5	5	18	10	22	
Cottonwood.....	193	239	213	175	155	36	172	101	18
Maple.....		2							
Walnut.....				1					
All other.....		10	2	2					
Total.....	197	262	210	183	160	54	182	123	18
All woods.....	6,152	7,623	5,301	6,489	5,794	4,913	8,008	10,360	8,543
Lath.....	1,000 pieces 221	1,000 pieces 413	1,000 pieces 25	1,000 pieces 160	1,000 pieces 141	1,000 pieces 91	1,000 pieces 195	1,000 pieces 201	1,000 pieces 353
Shingles.....	165	135	38	60	30	115	Squares 121	Squares 724	Squares 517

¹ The number of active mills include those sawing lath and shingles exclusively. Earlier estimates at 10-year intervals based on returns of the Census of Manufactures showing only State totals are given below. The quantities for 1839 include the estimated production of custom mills. All quantities are in million feet board measure.

Kind of wood	1860	1870	1880
Ponderosa pine.....	18	23	15
Other soft.....	2	3	1

² Reported as balsam fir.

³ Includes the cut of elm.

⁴ Includes the cut of ash.

⁵ Reported as oak.

⁶ This total includes 64,000 feet of "other sawed products" not distributed by kind of wood.

⁷ See footnote 5, table 2.

⁸ Not separately shown.

⁹ No data collected.

TABLE 6.—Lumber production, Colorado, 1899 and 1904-95¹

Kind of wood	1899 (185 mills)	1904 (86 mills)	1905 (52 mills)	1906 (138 mills)	1907 (230 mills)	1908 (254 mills)	1909 (250 mills)	1910 (160 mills)	1911 (156 mills)	1912 (135 mills)	1913 (90 mills)	1914 (145 mills)
Softwood:	<i>M ft. b. m.</i>	<i>M ft. b. m.</i>	<i>M ft. b. m.</i>	<i>M ft. b. m.</i>	<i>M ft. b. m.</i>	<i>M ft. b. m.</i>	<i>M ft. b. m.</i>	<i>M ft. b. m.</i>	<i>M ft. b. m.</i>	<i>M ft. b. m.</i>	<i>M ft. b. m.</i>	<i>M ft. b. m.</i>
Douglas fir.....				2,007	12,501	8,501	8,946	8,945	3,568	2,816	942	7,951
Lodgepole pine.....							6,730	9,572	15,038	11,697	10,410	7,191
Spruce.....	37,317	30,696	8,430	23,091	31,721	21,431	32,471	21,073	18,514	13,301	13,976	21,302
Western yellow pine.....	96,354	104,318	48,223	81,724	89,354	83,982	95,254	83,151	57,375	51,732	48,745	65,117
White fir.....				455	530	1,306	585	300	814	1,145	35	423
White pine.....									600	1,500	250	
All other.....						1,549	463					
Total.....	133,071	135,314	56,654	108,177	134,112	118,779	141,549	121,041	95,809	88,191	74,356	101,984
Hardwood *.....	* 76	* 6,600	100	* 2,035	127	257	161	357	99	260	246	133
All woods.....	133,746	141,914	56,753	110,212	134,239	117,036	141,710	121,398	95,908	88,451	74,602	102,117
Lath.....	1,000 pieces	1,000 pieces	1,000 pieces	1,000 pieces	1,000 pieces	1,000 pieces	1,000 pieces	1,000 pieces	1,000 pieces	1,000 pieces	1,000 pieces	1,000 pieces
Shingles.....	5,558	17,171	(1)	(1)	8,056	8,612	11,494	8,760	1,714	4,975	(1)	(1)
	5,165	950	(5)	(5)	725	1,378	657	350	740	265	(5)	(5)
Kind of wood	1915 (132 mills)	1916 (96 mills)	1917 (100 mills)	1918 (114 mills)	1919 (133 mills)	1920 (151 mills)	1921 (157 mills)	1922 (128 mills)	1923 (113 mills)	1924 (122 mills)	1925 (145 mills)	1926 (128 mills)
Softwood:	<i>M ft. b. m.</i>	<i>M ft. b. m.</i>	<i>M ft. b. m.</i>	<i>M ft. b. m.</i>	<i>M ft. b. m.</i>	<i>M ft. b. m.</i>	<i>M ft. b. m.</i>	<i>M ft. b. m.</i>	<i>M ft. b. m.</i>	<i>M ft. b. m.</i>	<i>M ft. b. m.</i>	<i>M ft. b. m.</i>
Douglas fir.....	5,366	5,696	3,756	3,017	3,118	2,615	2,701	4,007	3,404	3,167	5,363	2,895
Lodgepole pine.....	9,800	14,400	7,673	8,052	12,870	10,634	6,418	6,488	8,279	9,559	10,481	9,740
Spruce.....	16,386	18,014	22,896	10,269	16,018	13,859	8,680	9,470	9,027	9,900	9,939	10,529
Western yellow pine.....	37,241	27,848	35,328	26,427	32,773	37,191	22,035	17,076	16,609	18,357	44,574	51,022
White fir.....	926	637	1,511	855	76	3,457	566	1,164	707	885	644	767
All other.....	* 54	* 60				* 80		* 40		* 3		* 1
Total.....	69,773	67,221	71,164	54,520	64,864	67,836	41,000	38,845	38,026	41,931	71,001	74,954
Hardwood *.....	79	147	148	* 112		* 11	76	72	207	83	68	324
All woods.....	* 69,852	* 67,368	* 71,312	* 54,632	64,864	* 67,847	41,076	38,917	38,233	42,014	71,069	75,278
Lath.....	1,000 pieces	1,000 pieces	1,000 pieces	1,000 pieces	1,000 pieces	1,000 pieces	1,000 pieces	1,000 pieces	1,000 pieces	1,000 pieces	1,000 pieces	1,000 pieces
Shingles.....	8,003	5,904	491		1,927	3,279	877	31	1,009	967	3,003	4,122
	61	172	35	186	500			195			80	165

Kind of wood	1927 (116 mills)	1928 (140 mills)	1929 (134 mills)	1930 (147 mills)	1931 (118 mills)	1932 (119 mills)	1933 (134 mills)	1934 (162 mills)	1935 (151 mills)
Softwood:	<i>M ft. b. m.</i>	<i>M ft. b. m.</i>	<i>M ft. b. m.</i>	<i>M ft. b. m.</i>	<i>M ft. b. m.</i>	<i>M ft. b. m.</i>	<i>M ft. b. m.</i>	<i>M ft. b. m.</i>	<i>M ft. b. m.</i>
Cedar.....
Douglas fir.....	3,984	4,157	3,904	6,878	7,107	3,318	4,053	5,541	4,737
Hemlock.....	160
Lodgepole pine.....	5,994	9,875	12,091	15,426	15,554	3,966	6,785	7,113	7,058
Ponderosa pine.....	47,799	47,038	42,888	20,070	19,150	25,726	16,630	28,429	25,138
Spruce.....	7,388	9,814	11,466	11,210	5,942	5,488	5,140	7,559	9,820
White fir.....	2,065	1,316	841	960	592	587	1,090	723	707
White pine.....	20	50	25
Total.....	67,250	72,200	71,343	54,564	48,345	39,085	33,698	49,370	47,487
Hardwood ¹	71	57	192	124	68	78	61	94	* 70
All woods.....	67,321	72,257	71,535	54,688	48,413	39,163	33,759	49,464	47,557
Lath.....	<i>1,000 pieces</i>	<i>1,000 pieces</i>	<i>1,000 pieces</i>	<i>1,000 pieces</i>	<i>1,000 pieces</i>	<i>1,000 pieces</i>	<i>1,000 pieces</i>	<i>1,000 pieces</i>	<i>1,000 pieces</i>
Shingles.....	2,451	2,178	30	70	30	804	593	450
	75	180	50

¹ The number of active mills includes those sawing lath and shingles exclusively. Earlier estimates at 10-year intervals based on returns of the Census of Manufactures showing only State totals are given below. The quantities for 1889 include the estimated production of custom mills. All quantities are in million feet board measure.

Kind of wood	1869	1879	1889
Ponderosa pine.....	5	35	40
Spruce.....	5	20	30
Other soft.....	4	9	13

² Includes balsam fir, 1,548 M feet in 1908 and 463 M feet in 1909.

³ Reported as limber pine and included in minor species.

⁴ Reported as hemlock.

⁵ Reported as cedar.

⁶ Chiefly cottonwood (reported as poplar in 1899 and 1904); 728 M feet reported as "all other" in 1906; 2 M feet of oak in 1918; 1 M feet of oak in 1920; and 3 M feet of ash in 1935.

⁷ See footnote 5, table 2.

⁸ Not separately shown.

⁹ No data collected.

TABLE 7.—Lumber production, Arizona, 1899 and 1904-35¹

Kind of wood	1899 (14 mills)	1904 (5 mills)	1905 ²	1906 (8 mills)	1907 (12 mills)	1908 (11 mills)	1909 (21 mills)	1910 (13 mills)	1911 (12 mills)	1912 (12 mills)	1913 (14 mills)	1914 (13 mills)
Softwood:	<i>M ft. b. m.</i>	<i>M ft. b. m.</i>	<i>M ft. b. m.</i>	<i>M ft. b. m.</i>	<i>M ft. b. m.</i>	<i>M ft. b. m.</i>	<i>M ft. b. m.</i>	<i>M ft. b. m.</i>	<i>M ft. b. m.</i>	<i>M ft. b. m.</i>	<i>M ft. b. m.</i>	<i>M ft. b. m.</i>
Douglas fir.....				374	386	1,322	5,527	306	550		680	
Spruce.....	104	200					4				112	
Western yellow pine....	36,028	55,401		56,586	71,748	41,755	57,089	72,169	72,589	76,286	70,346	78,667
White fir.....						210	111	180			225	
Total.....	36,182	55,601		56,960	72,134	43,287	62,731	72,655	73,139	76,286	77,363	78,667
Hardwood ³										1	5	
All woods.....	36,182	55,601		56,960	72,134	43,287	62,731	72,655	73,139	76,287	77,368	78,667
Lath.....	1,000 pieces	1,000 pieces	1,000 pieces	1,000 pieces	1,000 pieces	1,000 pieces	1,000 pieces	1,000 pieces	1,000 pieces	1,000 pieces	1,000 pieces	1,000 pieces
Shingles.....	2,040	5,635		(²)	23,845	8,150	7,816	4,422	13,495	7,985	(¹)	(¹)
	350			(²)		583		120	125		(¹)	(¹)

Kind of wood	1915 (14 mills)	1916 (17 mills)	1917 (22 mills)	1918 (19 mills)	1919 (20 mills)	1920 (20 mills)	1921 (25 mills)	1922 (24 mills)	1923 (25 mills)	1924 (26 mills)	1925 (27 mills)	1926 (23 mills)
Softwood:	<i>M ft. b. m.</i>	<i>M ft. b. m.</i>	<i>M ft. b. m.</i>	<i>M ft. b. m.</i>	<i>M ft. b. m.</i>	<i>M ft. b. m.</i>	<i>M ft. b. m.</i>	<i>M ft. b. m.</i>	<i>M ft. b. m.</i>	<i>M ft. b. m.</i>	<i>M ft. b. m.</i>	<i>M ft. b. m.</i>
Douglas fir.....	70	634	510	438	33	1,086	99	175	198	80	1,550	312
Spruce.....		80	405	360							400	
Western yellow pine....	75,843	92,133	78,107	81,583	73,622	119,406	46,312	88,625	130,444	142,357	143,279	114,793
White fir.....		25		110		2	6			75	380	125
White pine.....				20								
Total.....	75,913	92,872	79,022	82,511	73,655	120,494	46,418	88,800	130,642	142,512	145,609	115,230
Hardwood ⁴		2				1						2
All woods.....	75,915	92,872	79,022	82,511	73,655	120,495	46,418	88,800	130,642	142,512	145,609	115,232
Lath.....	1,000 pieces	1,000 pieces	1,000 pieces	1,000 pieces	1,000 pieces	1,000 pieces	1,000 pieces	1,000 pieces	1,000 pieces	1,000 pieces	1,000 pieces	1,000 pieces
Shingles.....	23,293	24,918	19,878	17,337	13,402	18,453	12,154	20,287	20,017	20,936	26,582	
	200		180	250	176			130	100	92	680	

¹ The number of active mills includes those sawing lath and shingles exclusively. Census of Manufactures reports production of earlier years as ponderosa pine, as follows: 1899, 1,000,000 feet; 1879, 11,000,000 feet; 1889, 5,000,000 feet (including estimated production of custom mills).

² Not separately shown.

³ Including 50,000 feet "All other."

⁴ Including 1,000 feet reported as cedar.

⁵ Alder in 1926; other years oak.

⁶ See footnote 5, table 2.

⁷ No data collected.

TABLE 7.—Lumber production, Arizona, 1899 and 1904-35 —Continued

Kind of wood	1927 (26 mills)	1928 (25 mills)	1929 (31 mills)	1930 (26 mills)	1931 (28 mills)	1932 (22 mills)	1933 (28 mills)	1934 (25 mills)	1935 (31 mills)
Softwood:	<i>M ft. b. m.</i>	<i>M ft. b. m.</i>	<i>M ft. b. m.</i>	<i>M ft. b. m.</i>	<i>M ft. b. m.</i>	<i>M ft. b. m.</i>	<i>M ft. b. m.</i>	<i>M ft. b. m.</i>	<i>M ft. b. m.</i>
Douglas fir.....	64	40	848	84	102	35	91	82	310
Lodgepole pine.....							375		
Ponderosa pine.....	163,991	158,007	173,583	95,413	84,898	58,127	89,628	73,033	99,604
Spruce.....			65					25	25
White fir.....	30		95		85			40	62
Total.....	163,085	158,047	174,594	95,479	85,085	58,162	90,092	73,180	100,001
Lath.....	<i>1,000 pieces</i> 23,493	<i>1,000 pieces</i> 18,022	<i>1,000 pieces</i> 12,963	<i>1,000 pieces</i> 9,819	<i>1,000 pieces</i> 6,248	<i>1,000 pieces</i> 3,083	<i>1,000 pieces</i> 3,083	<i>1,000 pieces</i> 3,379	<i>1,000 pieces</i> 5,066
Shingles.....	55	60			50		<i>Squares</i> 563		<i>Squares</i> 257

TABLE 8.—Lumber production, New Mexico, 1899 and 1904-35¹

Kind of wood	1899 (31 mills)	1904 (23 mills)	1905 ²	1906 (33 mills)	1907 (52 mills)	1908 (61 mills)	1909 (80 mills)	1910 (54 mills)	1911 (47 mills)	1912 (41 mills)	1913 (28 mills)	1914 (36 mills)
Softwood:	<i>M ft. b. m.</i>	<i>M ft. b. m.</i>	<i>M ft. b. m.</i>	<i>M ft. b. m.</i>	<i>M ft. b. m.</i>	<i>M ft. b. m.</i>	<i>M ft. b. m.</i>	<i>M ft. b. m.</i>	<i>M ft. b. m.</i>	<i>M ft. b. m.</i>	<i>M ft. b. m.</i>	<i>M ft. b. m.</i>
Douglas fir.....				9,398	14,967	6,872	4,925	870	3,653	1,958	61	1,145
Spruce.....	203	18,877		1,174	2,535	2,833	3,822	3,829	1,963	3,632	1,344	1,204
Western yellow pine.....	30,677	62,236		92,467	95,697	69,630	82,739	78,610	77,708	76,772	64,404	54,728
White fir.....				40		104	501	235	252	53	19	
White pine.....									160	230		
Total.....	30,880	81,113		103,079	113,079	79,439	91,987	83,544	83,726	82,645	65,818	57,167
Hardwood³.....					5				2	5		
All woods.....	30,880	81,113		103,079	113,204	79,439	91,987	83,544	83,728	82,650	65,818	57,167
Lath.....	<i>1,000 pieces</i> 2,105	<i>1,000 pieces</i> 12,654	<i>1,000 pieces</i> —	<i>1,000 pieces</i> (⁴)	<i>1,000 pieces</i> 19,778	<i>1,000 pieces</i> 11,838	<i>1,000 pieces</i> 10,571	<i>1,000 pieces</i> 11,254	<i>1,000 pieces</i> 12,842	<i>1,000 pieces</i> 9,097	<i>1,000 pieces</i> (⁵)	<i>1,000 pieces</i> (⁶)
Shingles.....	4,800	050		(⁷)	7,724	450	150	200	112		(⁸)	(⁹)

TABLE 8.—Lumber production, New Mexico, 1899 and 1904-35—Continued

Kind of wood	1915 (43 mills)	1916 (55 mills)	1917 (56 mills)	1918 (47 mills)	1919 (50 mills)	1920 (60 mills)	1921 (66 mills)	1922 (68 mills)	1923 (60 mills)	1924 (68 mills)	1925 (71 mills)	1926 (67 mills)
Softwood:	<i>M ft. b. m.</i>	<i>M ft. b. m.</i>	<i>M ft. b. m.</i>	<i>M ft. b. m.</i>	<i>M ft. b. m.</i>	<i>M ft. b. m.</i>	<i>M ft. b. m.</i>	<i>M ft. b. m.</i>	<i>M ft. b. m.</i>	<i>M ft. b. m.</i>	<i>M ft. b. m.</i>	<i>M ft. b. m.</i>
Douglas fir.....	3,767	7,392	4,687	9,938	9,087	5,731	13,008	17,811	11,464	18,555	20,619	17,232
Spruce.....	522	1,020	612	1,185	1,185	1,150	6,741	2,193	3,749	1,585	2,745	2,745
Western yellow pine.....	61,466	72,004	83,428	69,354	75,439	104,059	78,394	97,339	105,274	95,091	126,309	104,784
White fir.....	32			5,913	1,115	90	1,968	4,558	7,530	7,937	3,811	2,349
White pine.....				10								
Total.....	65,787	80,406	88,625	85,215	86,808	* 109,881	94,520	126,449	126,461	125,332	* 152,325	127,110
Hardwood ¹						1				90	5	
All woods.....	* 65,787	* 80,406	* 88,625	* 85,215	86,808	* 109,882	94,520	126,449	126,461	125,422	152,330	127,110
Lath.....	1,000 pieces 2,092	1,000 pieces 10,851	1,000 pieces 9,546	1,000 pieces 15,206	1,000 pieces 12,549	1,000 pieces 19,783	1,000 pieces 15,020	1,000 pieces 23,220	1,000 pieces 24,527	1,000 pieces 21,731	1,000 pieces 27,263	1,000 pieces 14,926
Shingles.....	181	320	1,500	30		10						250

Kind of wood	1927 (73 mills)	1928 (77 mills)	1929 (78 mills)	1930 (76 mills)	1931 (57 mills)	1932 (52 mills)	1933 (55 mills)	1934 (74 mills)	1935 (80 mills)
Softwood:	<i>M ft. b. m.</i>	<i>M ft. b. m.</i>	<i>M ft. b. m.</i>	<i>M ft. b. m.</i>	<i>M ft. b. m.</i>	<i>M ft. b. m.</i>	<i>M ft. b. m.</i>	<i>M ft. b. m.</i>	<i>M ft. b. m.</i>
Cedar.....	10						1		2
Douglas fir.....	33,343	29,981	26,913	18,735	9,488	9,744	11,654	15,464	19,744
Ponderosa pine.....	131,448	118,057	116,335	114,047	48,027	60,390	76,280	83,154	100,040
Spruce.....	3,859	3,806	2,502	4,970	75	234	252	88	1,351
White fir.....	3,857	10,080	2,537	5,133	1,197	1,345	1,312	2,673	5,257
Total.....	172,517	162,030	148,287	142,885	58,787	71,714	89,498	101,409	126,394
Hardwood ¹						1			
All woods.....	172,517	162,030	148,287	142,885	58,787	71,715	89,498	101,409	126,394
Lath.....	1,000 pieces 22,038	1,000 pieces 14,956	1,000 pieces 7,699	1,000 pieces 9,879	1,000 pieces 3,307	1,000 pieces 4,815	1,000 pieces 6,333	1,000 pieces 6,577	1,000 pieces 11,319
Shingles.....				150					Squares 56

¹ The number of active mills includes those sawing lath and shingles exclusively: Census of Manufactures reports production of earlier years as ponderosa pine, as follows: 1869, 7,000,000 feet; 1879, 11,000,000 feet; 1889, 46,000,000 feet (including estimated production of custom mills).

² Not separately shown.

³ Including 1,000 feet reported as cedar.
⁴ Including 1,000 feet all other.
⁵ Cottonwood in 1907, 1924, 1925, and 1932; oak in 1911, 1912, and 1920.
⁶ See footnote 5, table 2.
⁷ No data collected.

TABLE 9.—Lumber distribution, Idaho, by destination, specified years

ALL LUMBER (CHIEFLY SOFTWOOD)

Region of destination	1922	1923	1924	1925	1928	1930	1932	1934
	<i>M feet b. m.</i>	<i>M feet b. m.</i>	<i>M feet b. m.</i>	<i>M feet b. m.</i>	<i>M feet b. m.</i>	<i>M feet b. m.</i>	<i>M feet b. m.</i>	<i>M feet b. m.</i>
Idaho.....	89, 262	137, 585	131, 007	151, 464	143, 241	114, 985	87, 860	117, 650
New England.....	84, 160	43, 238	62, 619	33, 000	34, 859	23, 595	21, 923	16, 662
Middle Atlantic.....	174, 195	185, 803	220, 965	186, 731	168, 193	140, 020	83, 004	58, 834
Lakes.....	160, 369	189, 444	197, 605	190, 853	176, 458	127, 609	43, 165	58, 548
Central.....	148, 358	143, 970	130, 050	163, 405	161, 654	123, 437	51, 997	45, 361
Prairie.....	132, 080	189, 696	121, 821	110, 859	140, 872	105, 109	41, 049	44, 838
South Atlantic.....	648	1, 294	83	1, 320	226	344	142	340
East Gulf.....			61	410	72	51		
Lower Mississippi.....	1, 838	1, 958	1, 958	9, 239	10, 421	5, 221	2, 136	1, 499
North Pacific.....	52, 008	85, 910	78, 907	86, 121	112, 301	87, 086	57, 993	87, 378
South Pacific.....	1, 015	537	1, 360	11, 293	1, 162	78	696	469
North Rocky Mountain.....	98, 792	170, 339	168, 994	169, 687	164, 495	125, 621	95, 008	123, 317
South Rocky Mountain.....	40, 769	42, 128	47, 910	33, 140	37, 798	30, 274	15, 646	8, 446
Foreign (unspecified).....	1, 523	5, 561	4, 197	4, 070	751	4, 415	358	1, 958
Canada.....					3, 405	438	123	10
Other foreign.....								
Total.....	902, 200	1, 016, 407	1, 025, 620	999, 088	1, 011, 700	773, 328	393, 343	447, 467

HARDWOOD LUMBER

Idaho.....	44	711	807	202	2		102	120
North Pacific.....					101	144		
South Rocky Mountain.....					357	500		
Total.....	44	711	807	202	460	650	102	120

1 Includes Idaho.

TABLE 10.—Lumber distribution (chiefly softwood), Montana, by destination, specified years

Region of destination	1922	1923	1924	1925	1928	1930	1932	1934
	<i>M feet b. m.</i>	<i>M feet b. m.</i>	<i>M feet b. m.</i>	<i>M feet b. m.</i>	<i>M feet b. m.</i>	<i>M feet b. m.</i>	<i>M feet b. m.</i>	<i>M feet b. m.</i>
Montana.....	121, 841	143, 450	121, 335	179, 602	189, 220	123, 452	77, 744	114, 955
New England.....	4, 067	8, 195	9, 868	13, 944	10, 702	11, 733	5, 388	1, 716
Middle Atlantic.....	23, 132	22, 801	26, 967	25, 693	23, 044	24, 772	12, 235	8, 347
Lakes.....	50, 862	55, 540	56, 456	51, 009	51, 107	25, 285	16, 378	10, 078
Central.....	42, 964	50, 873	48, 045	48, 140	48, 242	28, 036	13, 325	13, 116
Prairie.....	51, 879	54, 505	43, 873	36, 718	28, 682	23, 673	15, 120	12, 172
South Atlantic.....	126		26	100	63		49	
East Gulf.....					28			
Lower Mississippi.....	64		417	1, 049	447	586	108	63
North Pacific.....		232	1, 810	1, 034	996	2, 140	432	3, 438
South Pacific.....			72	81			29	
North Rocky Mountain.....	122, 111	145, 467	123, 370	181, 405	191, 873	126, 575	78, 743	116, 902
South Rocky Mountain.....	10, 900	28, 263	24, 407	11, 089	13, 734	8, 038	6, 068	6, 621
Foreign (unspecified).....	2, 354	858		4, 100				
Canada.....					1, 145	107		21
Other foreign.....					5, 584	51		
Total.....	306, 209	308, 894	328, 307	370, 276	375, 548	251, 496	140, 875	172, 469
Total hardwood (within Montana only).....	12	503	5	205	77	20	30	151

1 Includes Montana.

TABLE 11.—Lumber distribution (chiefly softwood), Wyoming, by destination, specified years

Region of destination	1922	1923	1924	1926	1928	1930	1932	1934
	<i>M feet</i> <i>b. m.</i>	<i>M feet</i> <i>b. m.</i>	<i>M feet</i> <i>b. m.</i>	<i>M feet</i> <i>b. m.</i>	<i>M feet</i> <i>b. m.</i>	<i>M feet</i> <i>b. m.</i>	<i>M feet</i> <i>b. m.</i>	<i>M feet</i> <i>b. m.</i>
Wyoming.....	7,376	788	14,430	17,212	24,083	1,019	6,808	5,494
Prairie.....				230		13,058	17,240	12,510
South Rocky Mountain ¹	7,850	8,139	14,430	18,061	24,083	2,104	7,109	5,494
Total.....	7,850	8,139	14,430	18,291	24,083	15,762	24,349	18,004
Total hardwood (within Wyoming only).....	5		41		6	1	71	

¹ Includes Wyoming.TABLE 12.—Lumber distribution, Utah, specified years¹

Kind of lumber	1923	1923	1924	1929	1928	1930	1932	1934
	<i>M feet</i> <i>b. m.</i>	<i>M feet</i> <i>b. m.</i>	<i>M feet</i> <i>b. m.</i>	<i>M feet</i> <i>b. m.</i>	<i>M feet</i> <i>b. m.</i>	<i>M feet</i> <i>b. m.</i>	<i>M feet</i> <i>b. m.</i>	<i>M feet</i> <i>b. m.</i>
Hardwood.....	80	108	372	231	262	183	54	123
Softwood.....	6,728	8,573	7,000	6,248	7,301	6,080	4,882	9,491
Total.....	6,827	8,681	7,378	6,479	7,623	6,263	4,936	9,624

¹ No distribution outside the State.

TABLE 13.—Lumber distribution (chiefly softwood), Colorado, by destination, specified years

Region of destination	1922	1923	1924	1926	1928	1930	1932	1934
	<i>M feet</i> <i>b. m.</i>	<i>M feet</i> <i>b. m.</i>	<i>M feet</i> <i>b. m.</i>	<i>M feet</i> <i>b. m.</i>	<i>M feet</i> <i>b. m.</i>	<i>M feet</i> <i>b. m.</i>	<i>M feet</i> <i>b. m.</i>	<i>M feet</i> <i>b. m.</i>
Colorado.....	33,604	37,034	27,809	43,974	41,995	31,760	38,777	40,825
New England.....				95				
Middle Atlantic.....				2,478	2,433			
Lakes.....				4,406	12,362			
Central.....				4,531	9,764	2,000		
Prairie.....	123		1,840	14,987	5,973	1,600	592	
Lower Mississippi.....				671				
South Rocky Mountain ¹	33,013	37,034	27,809	40,389	43,450	49,464	40,407	40,999
Foreign (unspecified).....				730				
Total distribution.....	34,068	37,034	29,649	74,285	73,891	52,954	41,089	40,099
Total hardwood (within Colorado only).....	72	207	83	324	57	124	78	94

¹ Includes Colorado.TABLE 14.—Lumber distribution, Arizona, by destination, specified years¹

Region of destination	1922	1923	1924	1926	1928	1930	1932	1934
	<i>M feet</i> <i>b. m.</i>	<i>M feet</i> <i>b. m.</i>	<i>M feet</i> <i>b. m.</i>	<i>M feet</i> <i>b. m.</i>	<i>M feet</i> <i>b. m.</i>	<i>M feet</i> <i>b. m.</i>	<i>M feet</i> <i>b. m.</i>	<i>M feet</i> <i>b. m.</i>
Arizona.....	42,037	50,470	31,052	42,617	41,357	34,653	45,468	41,349
New England.....					5,412	208	236	302
Middle Atlantic.....	445	2,514	2,098	7,865	8,801	1,426	998	830
Lakes.....	174	4,580	3,400	3,713	15,939	6,177	1,289	2,615
Central.....	24,910	22,057	51,704	26,143	33,543	9,189	4,666	9,095
Prairie.....	7,029	10,616	16,024	6,682	14,631	3,143	2,544	2,440
South Atlantic.....								23
Lower Mississippi.....	3,004	11,081	6,131	7,241	15,113	6,636	2,829	3,693
South Pacific.....	7,141	9,281	6,059	200	935	93	5,986	197
South Rocky Mountain ²	46,212	60,789	39,417	50,183	63,338	39,650	40,089	44,484
Foreign (unspecified).....	3,890	733	11,420	2,918				
Canada.....					189	173		
Other foreign.....					3,801	15,855	2,155	
Total distribution.....	81,335	121,051	143,210	105,006	166,870	82,550	69,360	64,189

¹ Softwood lumber only, except for a recorded shipment of 2,000 M feet of hardwood within the State in 1926.² Includes Arizona.

TABLE 15.—Lumber distribution, New Mexico, by destination, specified years ¹

Region of destination	1922	1923	1924	1925	1928	1930	1932	1934
	<i>M feet</i> <i>b. m.</i>	<i>M feet</i> <i>b. m.</i>	<i>M feet</i> <i>b. m.</i>	<i>M feet</i> <i>b. m.</i>	<i>M feet</i> <i>b. m.</i>	<i>M feet</i> <i>b. m.</i>	<i>M feet</i> <i>b. m.</i>	<i>M feet</i> <i>b. m.</i>
New Mexico.....	50,203	34,378	34,248	44,720	60,731	50,611	51,980	43,214
New England.....		260	226	237	934	460		365
Middle Atlantic.....		422	384	924	2,069	2,494	402	2,198
Lakes.....	59	171	907	3,109	11,811	6,023	1,377	5,027
Central.....	6,264	12,745	9,149	22,464	33,287	10,394	4,260	16,773
Prairie.....	5,668	5,340	9,991	7,256	6,572	1,548	2,814	2,557
South Atlantic.....					19			63
East Gulf.....					73			
Lower Mississippi.....	4,747	3,221	13,120	18,013	19,024	11,480	3,919	8,288
South Pacific.....	1,110	1,296	142	1,697	4,403	91	331	168
South Rocky Mountain ²	95,102	87,697	60,301	70,230	77,981	70,842	67,920	60,248
Foreign (unspecified).....	6,147	17,673	11,419					
Canada.....					334	27	20	21
Other foreign.....					5,636			1,660
Total.....	110,067	129,025	105,409	123,900	163,063	103,372	81,033	97,356

¹ Softwood lumber only except for recorded shipments of 90,000 feet of hardwood lumber within the State in 1924 and of 1,000 feet in 1932.

² Includes New Mexico.

TABLE 16.—Lumber consumption, Idaho, by source, specified years

ALL LUMBER (CHIEFLY SOFTWOOD)

Source	1922	1923	1924	1925	1928	1930	1932	1934
	<i>M feet</i> <i>b. m.</i>	<i>M feet</i> <i>b. m.</i>	<i>M feet</i> <i>b. m.</i>	<i>M feet</i> <i>b. m.</i>	<i>M feet</i> <i>b. m.</i>	<i>M feet</i> <i>b. m.</i>	<i>M feet</i> <i>b. m.</i>	<i>M feet</i> <i>b. m.</i>
Idaho.....	89,292	137,585	131,667	151,404	143,241	114,985	87,800	117,060
Lakes.....			30				97	168
East Gulf.....					127			
Lower Mississippi.....	877	134	2,538	235		1,303		
North Pacific.....	47,538	74,560	44,457	60,035	63,715	51,312	21,759	45,202
South Pacific.....	260	169		19	512	618	179	321
North Rocky Mountain ¹	80,532	130,623	133,702	153,267	145,858	118,168	88,859	119,897
Foreign (unspecified).....	60	430	44	1,500				
From Canada.....					725	2,087	117	243
Total.....	137,097	214,013	180,769	331,065	210,967	173,428	111,011	165,821
Per capita..... feet.....	317	493	413	502	470	390	248	370

HARDWOOD LUMBER

Idaho.....	44	711	807	202	2		102	128
Lakes.....			30				97	158
Lower Mississippi.....			65	77		666		
Total.....	44	711	902	279	2	666	199	284
Per capita..... feet.....	(¹)	2	2	1	(¹)	2	(¹)	1

¹ Includes Idaho.

² Less than 0.5 board feet.

TABLE 17.—Lumber consumption, Montana, by source, specified years

ALL LUMBER (CHIEFLY SOFTWOOD)

Source	1922	1923	1924	1925	1928	1930	1932	1934
	<i>M feet</i> <i>b. m.</i>	<i>M feet</i> <i>b. m.</i>	<i>M feet</i> <i>b. m.</i>	<i>M feet</i> <i>b. m.</i>	<i>M feet</i> <i>b. m.</i>	<i>M feet</i> <i>b. m.</i>	<i>M feet</i> <i>b. m.</i>	<i>M feet</i> <i>b. m.</i>
Montana.....	121,841	143,459	121,335	179,602	189,226	123,452	77,744	114,955
New England.....			44					
Lakes.....	640	567	37	205	28	335	220	
Central.....					214	92		
East Gulf.....					118			
Lower Mississippi.....		1,311	2,311	25	271	5,028	3	168
North Pacific.....	73,860	72,520	47,825	39,740	82,095	42,657	17,942	46,362
South Pacific.....		219	129	21		2	62	18
North Rocky Mountain.....	131,371	176,213	148,632	197,725	210,480	134,088	84,982	120,322
Foreign (unspecified).....	979	8,300	1,200	8,323				
From Canada.....					158	1,013		237
Total.....	200,359	259,136	200,178	240,039	263,394	163,215	103,209	167,107
Per capita.....feet..	378	475	368	454	488	341	192	311

HARDWOOD LUMBER

Montana.....	12	503	5	205	77	20	30	151
Lakes.....	640	567	37	157		335	220	
Central.....					244	82		
Lower Mississippi.....		749		25	271	86	3	168
Total.....	652	1,819	42	387	592	533	253	319
Per capita.....feet..	1	3	(¹)	1	1	1	(²)	1

¹ Includes Montana.² Less than 0.5 board foot.

TABLE 18.—Lumber consumption, Wyoming, by source, specified years

ALL LUMBER (CHIEFLY SOFTWOOD)

Source	1922	1923	1924	1925	1928	1930	1932	1934
	<i>M feet</i> <i>b. m.</i>	<i>M feet</i> <i>b. m.</i>	<i>M feet</i> <i>b. m.</i>	<i>M feet</i> <i>b. m.</i>	<i>M feet</i> <i>b. m.</i>	<i>M feet</i> <i>b. m.</i>	<i>M feet</i> <i>b. m.</i>	<i>M feet</i> <i>b. m.</i>
Wyoming.....	7,376	788	14,430	17,212	24,083	1,019	6,808	5,494
Lakes.....	320	645	119	62	859		52	
Central.....		715	38					
Prairie.....	1,361	374			181	3		
South Atlantic.....						57		
Lower Mississippi.....	146	1,985	200	52	280	1,082	372	272
North Pacific.....	73,160	111,334	77,119	67,219	92,071	43,614	18,887	47,063
South Pacific.....	1,532	650	8,293	6,718	401	590	63	217
North Rocky Mountain.....	16,114	30,174	22,169	11,170	15,269	8,289	4,681	4,216
South Rocky Mountain.....	7,376	788	14,430	17,674	24,083	18,707	6,808	5,668
Foreign: From Canada.....						357	3,074	
Total.....	90,699	146,665	122,428	102,895	134,064	72,705	33,937	57,436
Per capita.....feet..	495	715	588	481	609	322	148	248

HARDWOOD LUMBER

Wyoming.....	5		41		8	1	71	
Lakes.....	320	567	58	62	34	1	52	
Central.....		715	38					
South Atlantic.....						57		
Lower Mississippi.....	34	132	94	52	191	314	3	108
Total.....	359	1,414	231	114	231	372	126	198
Per capita.....feet..	2	7	1	1	1	2	1	1

¹ Includes Wyoming.

TABLE 19.—Lumber consumption, Utah, by source, specified years

ALL LUMBER (CHIEFLY SOFTWOOD)

Source	1922	1923	1924	1925	1926	1930	1932	1934
	<i>M feet</i> <i>b. m.</i>	<i>M feet</i> <i>b. m.</i>	<i>M feet</i> <i>b. m.</i>	<i>M feet</i> <i>b. m.</i>	<i>M feet</i> <i>b. m.</i>	<i>M feet</i> <i>b. m.</i>	<i>M feet</i> <i>b. m.</i>	<i>M feet</i> <i>b. m.</i>
Utah.....	6,827	8,661	7,378	6,470	7,623	6,263	4,936	9,624
Lakes.....	87	64	30	140	96	67	91	107
Central.....			58	220	36	47	49	7
East Gulf.....		69	94	15	30	61		16
Lower Mississippi.....	1,912	1,881	576	787	1,140	322	107	644
North Pacific.....	84,311	110,780	106,375	106,060	104,165	99,816	33,362	45,335
South Pacific.....	3,314	4,325	1,877	3,762	6,085	7,039	3,974	4,667
North Rocky Mountain.....	10,714	12,742	20,467	12,217	8,592	6,951	3,761	2,738
South Rocky Mountain ¹	7,079	8,744	7,431	6,782	7,623	6,263	4,977	9,624
Foreign (unspecified).....				590				
Total.....	107,417	144,005	138,907	130,483	127,707	120,565	46,321	62,488
Per capita.....feet.....	232	308	282	268	257	237	90	120

HARDWOOD LUMBER

Utah.....	89	108	372	231	262	183	54	123
Lakes.....	87	64	30	140	96	67	91	107
Central.....			58	220		47	49	7
East Gulf.....		69	94	15	30	61		16
Lower Mississippi.....	1,675	1,653	518	745	1,140	322	107	367
Total.....	1,751	1,894	1,072	1,351	1,528	680	301	610
Per capita.....feet.....	4	4	2	3	3	1	1	1

¹Includes Utah.

TABLE 20.—Lumber consumption, Colorado, by source, specified years

ALL LUMBER (CHIEFLY SOFTWOOD)

Source	1922	1923	1924	1925	1926	1930	1932	1934
	<i>M feet</i> <i>b. m.</i>	<i>M feet</i> <i>b. m.</i>	<i>M feet</i> <i>b. m.</i>	<i>M feet</i> <i>b. m.</i>	<i>M feet</i> <i>b. m.</i>	<i>M feet</i> <i>b. m.</i>	<i>M feet</i> <i>b. m.</i>	<i>M feet</i> <i>b. m.</i>
Colorado.....	33,664	37,034	27,809	43,074	41,666	31,766	38,777	46,826
Middle Atlantic.....				4				
Lakes.....	429	1,090	420	769	229	569	67	
Central.....		637	1,020	410	668	21	71	41
Prairie.....			4			19		313
East Gulf.....		137	188	355	79	90	27	82
Lower Mississippi.....	19,162	16,264	6,224	3,939	3,195	6,564	2,053	1,832
North Pacific.....	159,634	133,231	160,260	125,673	126,683	100,083	44,061	65,714
South Pacific.....	8,066	4,066	6,691	7,566	9,175	7,114	3,584	3,667
North Rocky Mountain.....	30,841	27,467	27,629	21,742	27,680	23,046	12,145	8,030
South Rocky Mountain ¹	78,630	99,399	66,388	70,363	59,742	47,052	62,576	68,054
Foreign:								
From Canada.....					671	8,781	119	124
From other foreign.....						163		
Total.....	297,552	282,171	258,764	230,721	227,028	199,502	114,693	138,057
Per capita.....feet.....	309	290	264	231	223	192	110	131

HARDWOOD LUMBER

Colorado.....	72	207	83	324	67	124	78	94
Middle Atlantic.....				4				
Lakes.....	429	1,090	420	769	229	569	67	
Central.....		637	960	367	668	21	71	41
Prairie.....			4			19		
East Gulf.....		137	188	355	79	90		82
Lower Mississippi.....	6,251	4,740	2,977	2,691	1,875	5,389	411	819
North Rocky Mountain.....				367		506		
South Rocky Mountain ¹	72	207	83	324	67	124	78	94
Foreign (other than Canada).....						163		
Total.....	6,752	6,711	4,632	4,510	3,265	6,851	617	1,036
Per capita.....feet.....	7	7	5	5	3	7	1	1

¹Includes Colorado.

TABLE 21.—Lumber consumption, Arizona, by source, specified years

ALL LUMBER (CHIEFLY SOFTWOOD)

Source	1922	1923	1924	1925	1928	1930	1932	1934
	<i>M feet</i> <i>b. m.</i>	<i>M feet</i> <i>b. m.</i>	<i>M feet</i> <i>b. m.</i>	<i>M feet</i> <i>b. m.</i>	<i>M feet</i> <i>b. m.</i>	<i>M feet</i> <i>b. m.</i>	<i>M feet</i> <i>b. m.</i>	<i>M feet</i> <i>b. m.</i>
Arizona.....	42,037	50,470	34,082	42,917	41,357	34,853	45,468	41,349
Lakes.....	160	284	43					
Central.....			55					
East Gulf.....				6				
Lower Mississippi.....	833	242	303	1,410	1,017	677	28	392
North Pacific.....	18,950	28,554	18,681	26,043	26,634	22,034	7,469	13,744
South Pacific.....	4,841	6,520	7,885	7,728	12,970	7,708	4,332	2,783
North Rocky Mountain.....			52					
South Rocky Mountain ¹	42,838	55,470	34,370	43,038	42,646	41,587	47,931	48,184
Foreign (unspecified).....	680	24	542	402				
From other than Canada.....					100		228	
Total.....	68,302	92,163	61,610	78,627	83,356	72,083	59,979	65,103
Per capita.....feet..	180	260	163	197	199	184	134	142

HARDWOOD LUMBER

Arizona.....				2				
Lakes.....	160	284	43					
Central.....			55					
East Gulf.....				6				
Lower Mississippi.....	786	29	258	288	1,017	208	28	228
Foreign (unspecified).....		3	497	402				
Total.....	945	316	853	698	1,017	208	28	228
Per capita.....feet..	2	1	2	2	2	(¹)	(¹)	1

¹ Includes Arizona.² Less than 0.5 board foot.

TABLE 22.—Lumber consumption, New Mexico, by source, specified years

ALL LUMBER (CHIEFLY SOFTWOOD)

Source	1922	1923	1924	1925	1928	1930	1932	1934
	<i>M feet</i> <i>b. m.</i>	<i>M feet</i> <i>b. m.</i>	<i>M feet</i> <i>b. m.</i>	<i>M feet</i> <i>b. m.</i>	<i>M feet</i> <i>b. m.</i>	<i>M feet</i> <i>b. m.</i>	<i>M feet</i> <i>b. m.</i>	<i>M feet</i> <i>b. m.</i>
New Mexico.....	50,263	34,378	34,248	44,720	60,731	50,011	51,980	43,214
Lakes.....			21				73	
Central.....		931	310					
East Gulf.....				44				
Lower Mississippi.....	11,349	15,506	8,722	5,427	2,891	12,208	2,090	2,105
North Pacific.....	5,276	12,219	6,275	15,674	20,891	28,435	6,352	11,276
South Pacific.....	659	933	1,161	2,508	1,471	2,389	1,649	682
North Rocky Mountain.....		58			85	26	127	82
South Rocky Mountain ¹	54,041	37,130	30,576	53,485	82,591	54,704	57,259	46,165
Foreign (unspecified).....	202							
From Canada.....						362	58	
Total.....	71,527	66,587	53,065	77,138	107,429	96,131	68,508	60,560
Per capita.....feet..	101	174	137	192	260	226	159	139

HARDWOOD LUMBER

New Mexico.....			90				1	
Lakes.....			21				73	
Central.....		931	198					
East Gulf.....				44				
Lower Mississippi.....	651	1,479	121	899	1,180	3,148	454	11
Total.....	651	2,410	430	943	1,180	3,148	528	11
Per capita.....feet..	2	6	1	2	3	7	1	(²)

¹ Includes New Mexico.² Less than 0.5 board foot.

STUMPAGE PRICES PER 1,000 FEET BOARD MEASURE

TABLE 23.—Average stumpage prices, Idaho and Montana, 1925-36

IDAHO

Kind of wood	1923	1924	1925	1926	1927	1928	1929
Cedar.....			\$0.80	\$2.00	\$1.00	\$1.00	\$0.99
Douglas fir.....	\$0.50	\$1.41	.80	.65	.99	1.51	1.65
Hemlock.....			.50		1.00	1.00	1.00
Larch.....		1.42	.41	1.00	.96	1.90	1.65
Ponderosa pine.....	2.28	2.37	1.00	2.32	1.86	2.82	2.27
Engelmann spruce.....		1.00				1.01	.95
White fir.....		.67			.50	1.96	.84
White pine.....	5.25	6.33	6.18	5.81	5.95	7.83	6.40
Individual sales.....	3.63	4.37	3.00	5.13	5.04	4.71	4.30
Flat-rate sales.....	2.44	2.29	3.07	2.88	1.57	.79	1.49
Average all softwood.....	2.51	3.30	3.05	3.74	3.53	2.72	3.22

Kind of wood	1930	1931	1932	1933	1934	1935	1936
Cedar.....		\$1.00	\$1.61	\$1.00	\$0.65	\$0.76	\$1.01
Douglas fir.....	\$1.07	1.12	.81	.70	1.04	1.02	1.12
Hemlock.....						.50	
Larch.....	1.23	1.12	.84	.62	.84	.98	.93
Lodgepole pine.....	1.00	1.25			2.50	1.00	.71
Ponderosa pine.....	2.27	2.43	2.39	2.00	2.85	2.37	2.62
Engelmann spruce.....	.94			1.00	1.00	.51	1.01
White fir.....	.86	1.01		1.80	.79	1.37	.50
White pine.....	4.93	5.98	6.42	6.72	6.20	6.11	6.13
Individual sales.....	3.47	2.75	3.57	5.03	5.09	4.65	4.17
Flat-rate sales.....	.66	.94	1.45	.57	1.48	1.80	2.37
Average all softwood.....	2.29	2.39	2.74	4.47	5.06	3.73	3.48

MONTANA

Kind of wood	1923	1924	1925	1926	1927	1928	1929
Douglas fir.....		\$2.37	\$3.60	\$1.18	\$1.52	\$1.41	\$1.35
Larch.....		2.11	3.60	1.08	1.51	1.56	1.45
Lodgepole pine.....		3.27			2.17	2.95	1.50
Ponderosa pine.....	\$1.77	2.11	2.07	3.08	2.94	2.53	3.19
Engelmann spruce.....			2.50		3.00		1.60
White pine.....			3.50	3.60			5.00
Individual sales.....	1.77	2.18	2.71	2.51	1.84	2.41	2.41
Flat-rate sales.....	2.00	1.50	1.86	2.34	1.78	1.15	2.01
Average all softwood.....	2.00	1.58	1.93	2.41	1.83	1.18	2.24

Kind of wood	1930	1931	1932	1933	1934	1935	1936
Douglas fir.....	\$1.70	\$0.75	\$1.04	\$0.80	\$1.10	\$1.29	\$0.40
Larch.....	1.59	.84	1.78	.52	.80	1.23	.55
Lodgepole pine.....	3.44		1.39	1.60	1.85	2.00	1.56
Ponderosa pine.....	2.64	2.04	7.34	2.10	1.74	2.25	2.20
Engelmann spruce.....	.78	1.29			1.57		1.55
White pine.....	4.01	4.68	5.00		3.06	3.00	4.90
Individual sales.....	2.18	1.45	2.17	1.34	1.64	1.94	1.67
Flat-rate sales.....	1.28	2.38	2.03	1.73	2.26	1.33	.58
Average all softwood.....	1.85	1.79	2.24	1.41	1.71	1.89	1.48

24 STATISTICAL BULLETIN 64, U. S. DEPT. OF AGRICULTURE

TABLE 24.—Average stumpage prices, Wyoming, Utah, Colorado, Arizona, and New Mexico, 1930-36

WYOMING							
Kind of wood	1930	1931	1932	1933	1934	1935	1936
Douglas fir.....			\$2.50			\$2.50	
Lodgepole pine.....	\$2.50		1.00			2.18	\$1.79
Ponderosa pine.....			2.25	\$2.74	\$2.50	2.11	2.82
Engelmann spruce.....		\$2.50	2.50			1.99	2.50
White fir.....						1.00	
Individual sales.....	2.50	2.50	2.18	2.74	2.50	2.10	2.79
Flat-rate sales.....	1.00					2.00	2.50
Average all softwood.....	1.43	2.50	2.18	2.74	2.50	2.10	2.78

UTAH							
Kind of wood	1930	1931	1932	1933	1934	1935	1936
Douglas fir.....			\$2.50			\$2.25	\$2.55
Ponderosa pine.....			2.50	\$2.50	\$2.50	2.50	2.31
Engelmann spruce.....			1.50		2.31	2.50	2.09
Individual sales.....			2.33	2.50	2.45	2.41	2.06
Flat-rate sales.....					2.55		1.95
Average all softwood.....			2.33	2.50	2.52	2.41	2.23

COLORADO							
Kind of wood	1930	1931	1932	1933	1934	1935	1936
Douglas fir.....	\$2.77	\$2.44	\$3.00	\$2.23	\$2.13	\$1.30	\$2.27
Lodgepole pine.....	3.74	2.00	2.11	2.22	1.58	2.60	2.01
Ponderosa pine.....	3.00	2.83	3.23	1.98	2.26	2.49	1.61
Engelmann spruce.....	3.77	2.41	2.60	2.27	1.66	2.38	2.57
White fir.....			2.00	2.00	2.14	1.58	1.86
Individual sales.....	3.04	2.55	3.23	2.02	2.10	2.29	1.90
Flat-rate sales.....	3.14	2.15	2.60	2.28	2.15	2.64	2.09
Average all softwood.....	3.05	2.54	3.21	2.10	2.10	2.30	2.60
Cottonwood.....	1.00					1.29	2.00
Average all woods.....	2.04	2.54	3.21	2.10	2.10	2.30	2.60

ARIZONA							
Kind of wood	1930	1931	1932	1933	1934	1935	1936
Ponderosa pine only.....	\$2.44	\$2.19	\$2.42	\$2.39	\$2.51	\$2.50	\$2.47

NEW MEXICO							
Kind of wood	1930	1931	1932	1933	1934	1935	1936
Douglas fir.....				\$1.00	\$1.05		\$2.00
Ponderosa pine.....	\$2.50	\$2.19	\$2.33	2.25	2.30	\$2.10	2.05
White fir.....					1.00		1.00
Individual sales.....	2.50	2.19	2.33	2.10	2.12	2.10	2.01
Flat-rate sales.....	2.55	2.13	2.00		1.72	2.02	1.64
Average all softwood.....	2.58	2.18	2.29	2.10	2.00	2.06	1.84

LOG PRICES PER 1,000 FEET BOARD MEASURE

TABLE 25.—Log prices, Idaho, Montana, and Colorado, 1924 and 1930-36, specified years

IDAHO

Kind of wood	1924	1930	1931	1932	1933	1934	1935	1936
Cedar	\$12.00	\$11.48		\$4.09	\$7.38	\$8.92	\$8.03	\$10.04
Douglas fir	11.58	10.44	\$12.79	3.09	13.13	10.44	11.57	9.82
Hemlock	12.00	8.00		6.50				9.85
Larch	11.57	10.20	12.63	7.42	11.46	9.36	10.50	9.47
Lodgepole pine	5.00	10.00				9.00		
Ponderosa pine	13.05	12.50	8.48	8.86	7.43	8.29	9.92	10.07
Englemann spruce	9.02	9.18	12.00				6.00	
White fir	9.11	7.83	7.63	7.50	7.40	6.13	8.14	9.15
White pine	23.69	17.58	18.49	15.33	13.42	13.73	17.51	18.47
Individual sales	10.38	13.02	14.93	11.20	12.35	11.71	13.25	13.90
Flat-rate sales	10.44	9.58	9.98	5.47	8.11	8.98	9.60	8.08
Average all softwood	15.60	13.00	14.07	11.05	12.31	11.15	12.85	13.70

MONTANA

Douglas fir	\$10.00	\$10.88	\$21.21	\$8.30	\$24.79	\$7.75	\$12.67	\$7.24
Larch	10.55	10.79	10.49	9.19	7.74	7.75	8.14	7.22
Lodgepole pine	7.00			7.00				
Ponderosa pine	10.46	15.17	14.05	10.64	17.45	8.30	12.24	9.76
Englemann spruce		13.95	10.25		10.00	10.98	11.57	11.88
White pine		10.11	14.97		13.21	14.35	14.06	20.53
Individual sales	10.51	13.43	15.69	9.51	10.77	9.98	11.90	11.73
Flat-rate sales	13.51	11.81	11.22	10.00	10.00		13.38	15.77
Average all softwood	12.00	13.33	15.01	9.82	10.66	9.98	11.90	12.42

COLORADO

Douglas fir			\$10.00	\$8.00			\$7.00	
Lodgepole pine			10.00	13.88		\$15.00	13.53	\$15.34
Ponderosa pine			8.00	9.00		8.00	15.82	12.00
Englemann spruce				10.00		10.01	14.74	15.14
White fir							16.00	
Individual sales			9.44	10.97		11.58	15.01	14.38
Flat-rate sales				15.00			14.00	15.00
Average all softwood			9.44	11.04		11.58	14.67	14.41

TABLE 27.—Average price of lumber at the mill, Montana, specified years—Contd.

Kind of wood	1926	1927	1928	1929	1930	1931	1932	1933	1934	1935
Softwood:										
Cedar.....	\$17.73									
Douglas fir.....	17.93	\$17.47	\$10.78	\$18.21	\$18.12	\$18.52	\$12.18	\$12.43	\$16.21	\$18.81
Hemlock.....	17.59									
Larch.....	17.23	17.14	19.12	17.92	17.43	13.99	9.44	12.61	16.28	16.79
Lodgepole pine.....	19.65	23.83	22.38	17.28	24.64	20.25	18.02	19.43	21.16	24.00
Ponderosa pine.....	26.41	25.03	25.40	20.37	23.11	20.78	18.94	18.24	21.20	22.61
Spruce.....	23.39	20.78	21.61	24.01	21.13	17.05	17.64	17.58	18.96	20.75
White fir.....	17.57	15.01	12.18							
White pine.....	38.99	32.79	20.88	33.00	28.51	24.84	22.75	23.41	25.08	27.01
Hardwood:										
Cottonwood.....	22.50		22.27						15.01	16.62

TABLE 28.—Average price of lumber at the mill, Wyoming, specified years¹

Kind of wood	1899	1904	1906	1907	1908	1909	1910	1911	1912	1915
Softwood:										
Douglas fir.....	\$18.75	\$13.25		\$19.52	\$16.00	\$16.70	\$16.11			\$16.05
Lodgepole pine.....						16.03	15.31	\$13.88		14.09
Ponderosa pine.....	12.50	14.65		14.95	12.83	13.90	14.71	14.96		16.10
Spruce.....	12.83	12.55		14.46	13.60	15.76	10.91			16.18

Kind of wood	1916	1917	1918	1919	1920	1921	1922	1923	1924	1925
Softwood:										
Douglas fir.....				\$26.80	\$25.45	\$23.45	\$22.26	\$22.00	\$22.10	\$24.39
Lodgepole pine.....	\$15.05	\$18.60	\$23.39	24.50	23.50	23.61	19.07	16.45	17.56	17.39
Ponderosa pine.....				25.53	27.52	24.00	20.78	15.79	21.25	20.00
Spruce.....				25.42	27.55	24.69	22.23	16.80	20.20	22.48

Kind of wood	1926	1927	1928	1929	1930	1931	1932	1933	1934	1935
Softwood:										
Douglas fir.....	\$25.09	\$24.13	\$24.87	\$21.00	\$23.71	\$25.29	\$20.23	\$22.02	\$23.02	\$20.41
Lodgepole pine.....	17.95	17.23	16.70	16.98	16.79	12.00	10.66	15.07	16.03	18.94
Ponderosa pine.....	20.53	22.48	19.99	25.01	17.52	16.13	13.61	18.75	20.12	16.60
Spruce.....	20.19	19.10	17.85	15.05	17.41	12.92	12.11	15.44	15.59	16.16

TABLE 29.—Average price of lumber at the mill, Utah, specified years¹

Kind of wood	1899	1904	1906	1907	1908	1909	1910	1911	1912	1915
Softwood:										
Douglas fir.....		\$14.17		\$12.41	\$10.00	\$8.11	\$20.50			\$18.18
Lodgepole pine.....						15.35	18.25			16.49
Ponderosa pine.....	\$11.91	10.88		15.85	14.36	14.04	15.61	14.13		14.92
Spruce.....	14.00	10.74		13.70	17.10	16.44	10.10			17.04
White fir.....				12.47	12.00	10.99	18.17			17.21
Hardwood:										
Cottonwood.....				16.32	15.00	15.00	14.33			14.00

Kind of wood	1916	1917	1918	1919	1920	1921	1922	1923	1924	1925
Softwood:										
Douglas fir.....				\$28.76	\$27.12	\$25.44	\$21.43	\$25.00	\$26.31	\$26.24
Lodgepole pine.....	\$16.77	\$20.35	\$22.16	24.04	23.98	23.67	18.34	25.00	18.91	18.82
Ponderosa pine.....				23.91	21.55	21.88	18.80	10.53	21.42	20.82
Spruce.....				27.20	24.81	21.08	20.32	26.83	21.93	31.02
White fir.....				27.38	24.68	23.07	18.90	20.00	20.50	25.00
Hardwood (cottonwood).....					20.29	24.04	23.60	25.00	22.65	

¹ See footnote 1, p. 26.

TABLE 29.—Average price of lumber at the mill, Utah, specified years—Continued

Kind of wood	1926	1927	1928	1929	1930	1931	1932	1933	1934	1935
Softwood:										
Douglas fir.....	\$22.64	\$20.76	\$27.64	\$18.67	\$24.09	\$19.17	\$21.34	\$20.55	\$21.78	\$20.75
Lodgepole pine.....	21.96	22.00	22.52	20.55	21.68	20.00	20.01	13.03	16.00	16.27
Ponderosa pine.....	20.29	18.57	20.35	18.60	20.95	19.42	18.61	18.93	20.20	19.15
Spruce.....	22.25	22.00	22.48	21.90	21.10	20.00	19.97	17.77	18.01	18.89
White fir.....	20.92	25.00	23.40	20.00	23.51	15.93	-----	20.29	19.42	20.85
Hardwood (cottonwood).....	25.00	21.10	21.05	20.00	25.00	20.06	-----	16.62	17.91	17.25

TABLE 30.—Average price of lumber at the mill, Colorado, specified years¹

Kind of wood	1899	1904	1906	1907	1908	1909	1910	1911	1912	1915
Softwood:										
Douglas fir.....				\$13.61	\$13.54	\$12.62	\$14.16	\$14.13		\$12.57
Lodgepole pine.....						14.20	13.93	11.39		12.44
Ponderosa pine.....	\$9.14	\$10.15	\$12.09	14.27	13.37	14.38	13.58	13.46		13.06
Spruce.....	10.38	11.16	13.19	15.69	12.97	11.85	13.97	12.40		12.71
White fir.....				14.04	12.00	12.00	17.25	13.42		12.23

Kind of wood	1916	1917	1918	1919	1920	1921	1922	1923	1924	1925
Softwood:										
Douglas fir.....				\$27.71	\$20.14	\$21.18	\$22.22	\$25.40	\$22.26	\$19.60
Lodgepole pine.....	\$15.09	\$18.35	\$20.48	31.15	23.45	21.82	13.61	24.17	23.15	23.63
Ponderosa pine.....	13.96	17.11	19.65	25.67	27.22	22.31	21.27	23.12	22.28	24.32
Spruce.....	16.35	17.14	20.72	28.91	32.89	21.93	20.85	24.91	23.79	22.45
White fir.....				24.25	27.24	22.16	22.13	22.01	21.57	19.13

Kind of wood	1926	1927	1928	1929	1930	1931	1932	1933	1934	1935
Hardwood:										
Douglas fir.....	\$23.78	\$20.11	\$24.40	\$20.88	\$21.69	\$14.44	\$15.18	\$14.48	\$18.50	\$19.43
Lodgepole pine.....	22.00	22.75	21.59	20.14	17.69	14.73	14.98	17.02	16.68	17.15
Ponderosa pine.....	23.48	24.19	23.60	23.18	19.14	16.99	15.64	15.85	16.36	19.08
Spruce.....	20.80	23.48	23.74	22.38	22.05	19.79	17.62	18.73	19.24	18.29
White fir.....	24.20	21.08	18.86	14.38	20.22	16.17	14.10	15.22	16.05	15.40

TABLE 31.—Average price of lumber at the mill, Arizona, specified years¹

Kind of wood	1899	1904	1906	1907	1908	1909	1910	1911	1912	1915
Softwood:										
Ponderosa pine.....	\$11.22	\$14.62	\$15.42	\$14.46	\$13.59	\$12.97	\$15.74	\$15.08	-----	\$13.21

Kind of wood	1916	1917	1918	1919	1920	1921	1922	1923	1924	1925
Softwood:										
Ponderosa pine.....	\$15.80	\$19.42	\$24.32	\$28.40	\$37.48	\$30.91	\$23.07	\$26.70	\$23.67	\$25.40

Kind of wood	1926	1927	1928	1929	1930	1931	1932	1933	1934	1935
Softwood:										
Ponderosa pine.....	\$27.14	\$23.61	\$23.43	\$24.00	\$23.13	\$19.05	\$16.35	\$16.36	\$19.56	\$19.73

¹ See footnote 1, p. 26.

TABLE 32.—Average price of lumber at the mill, New Mexico, specified years¹

Kind of wood	1899	1904	1906	1907	1908	1909	1910	1911	1912	1915
Softwood:										
Douglas fir.....				\$13.23	\$13.43	\$17.07	\$15.20			\$13.28
Ponderosa pine.....	\$9.31	\$13.91	\$19.18	17.38	20.83	14.33	13.52	\$13.21		13.78
Spruce.....	18.25	11.71		17.12	18.80	26.84	11.17			10.00
White fir.....					13.00			9.67		

Kind of wood	1916	1917	1918	1919	1920	1921	1922	1923	1924	1925
Softwood:										
Douglas fir.....				\$23.07	\$34.04	\$23.98	\$20.91	\$26.46	\$24.65	\$23.94
Ponderosa pine.....	\$13.50	\$16.11	\$22.66	26.83	38.22	20.31	27.20	30.93	20.15	27.59
Spruce.....				22.72		26.01	18.37	19.50	19.57	27.27
White fir.....			14.31	29.00	39.44	19.23	19.19	20.33	22.95	23.82

Kind of wood	1926	1927	1928	1929	1930	1931	1932	1933	1934	1935
Softwood:										
Douglas fir.....	\$18.77	\$24.92	\$23.15	\$23.37	\$23.69	\$20.74	\$17.40	\$18.98	\$20.93	\$19.38
Ponderosa pine.....	24.76	23.87	24.16	24.37	25.36	17.20	19.21	17.85	19.08	20.25
Spruce.....	19.76	10.07	24.99	24.08	20.44					15.83
White fir.....	13.09	21.47	21.32	21.07	23.99	17.70	17.05	18.08	21.53	18.03

¹ See footnote 1, p. 26.

END

© UPDATA 1981