



AgEcon SEARCH
RESEARCH IN AGRICULTURAL & APPLIED ECONOMICS

The World's Largest Open Access Agricultural & Applied Economics Digital Library

This document is discoverable and free to researchers across the globe due to the work of AgEcon Search.

Help ensure our sustainability.

Give to AgEcon Search

AgEcon Search

<http://ageconsearch.umn.edu>

aesearch@umn.edu

*Papers downloaded from **AgEcon Search** may be used for non-commercial purposes and personal study only. No other use, including posting to another Internet site, is permitted without permission from the copyright owner (not AgEcon Search), or as allowed under the provisions of Fair Use, U.S. Copyright Act, Title 17 U.S.C.*

58-58 (1937)

USDA STATISTICAL BULLETINS

UPDATA

FIRST ANNUAL REPORT ON TOBACCO STATISTICS (CHINA-BASIC DATA)

1 OF 2

STAR

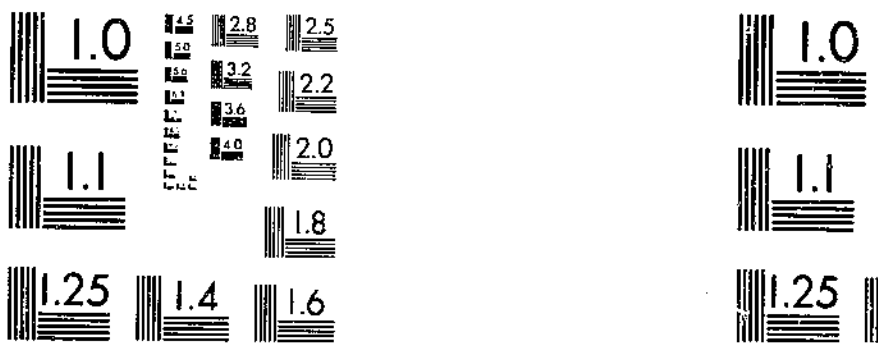

© UPDATA 1981

UNITED STATES DEPARTMENT OF AGRICULTURE
STATISTICAL BULLETIN No. 58

Washington, D. C.

*

May 1937

FIRST ANNUAL REPORT ON
TOBACCO STATISTICS
(WITH BASIC DATA)

Prepared by the Bureau of Agricultural Economics



For sale by the Superintendent of Documents, Washington, D. C.

Price 15 cents

© UPDATA 1981

UNITED STATES DEPARTMENT OF AGRICULTURE

STATISTICAL BULLETIN No. 58

Washington, D. C.

★

May 1937

FIRST ANNUAL REPORT ON TOBACCO STATISTICS

(WITH BASIC DATA)

Prepared by the Bureau of Agricultural Economics¹

CONTENTS

	Page		Page
Introduction.....	1	Exports:	
Map of tobacco-growing districts.....	3	Leaf, by countries and types.....	109
Brief of classification of leaf tobacco.....	4	Leaf, total by types.....	113
Acreage, production, and farm value:		Products, total, including shipments to	
United States, by classes, types, and		noncontiguous territories.....	114
States.....	6	Imports:	
United States, total by States.....	22	By classes and countries, 1908-09 to 1921-22.....	114
Foreign, production by countries.....	26	By classes and countries, later classifica-	
Foreign, production by classes.....	27	tion.....	116
Prices:		By products and countries, 1908-09 to	
By weeks, types, and grades.....	30	1910-11.....	118
By seasons, types, and grades.....	36	By products and countries, later classi-	
Index numbers, by months.....	41	fication.....	119
Parity, classes and types, by months.....	42	Tariffs:	
Stocks:		Rates on imports into the United States.....	121
Unstemmed and stemmed, total by		Foreign rates on imports from the United	
quarters.....	44	States.....	123
Converted weight bases, by types and		Taxes and revenue:	
quarters.....	45	Acts, and rates of tax by products, United	
By types and groups of grades, by quar-		States.....	135
ters.....	71	Current rates by products and by States.....	136
Consumption:		Internal revenue receipts by products.....	139
Disappearance, farm-sales weight, by		Transportation:	
types.....	84	Rail rates on leaf.....	141
Leaf used in manufacture of products.....	88	Ocean rates on leaf.....	143
Products manufactured.....	90	Agricultural Adjustment Administration:	
Tax-paid withdrawals by products and		Number of contracts, base acreage, etc.....	144
months.....	91	Processing-tax rates.....	146
Per capita, United States.....	100	Tax collections under act.....	147
Per capita, European countries.....	101	Tax collections under Kerr-Smith Tobacco	
International trade:		Act.....	148
Annual by principal countries.....	103		

INTRODUCTION

The economic effects of the tobacco industry, using the term in its broad sense, are varied and far-reaching. They involve not only the producers and the intricate marketing, distributive, and manufacturing facilities in virtually every quarter of the globe, but their ramifications extend widely into other and sometimes unexpected fields. The decline in the domestic consumption of chewing tobacco, for example, not only created new problems for tobacco growers, but its effects were felt by the producers of maple sugar in the United States and the gatherers of licorice root in Mediterranean countries.

¹ Under the direction of the committee on tobacco statistics: Charles E. Gage, chairman, J. V. Morrow, secretary, O. C. Stine, L. A. Wheeler, John A. Hicks, S. W. Meadum, and Dudley Smith, this bulletin has been compiled by Alice Wolfe, Claudia Thomson, Vivian M. Behenna, Thor Hultgren, C. F. Wells, Mary A. Malampy, and Louise Moore Coleman.

The expansion of the cigarette business not only had profound effects on the geography and character of tobacco production and its international trade, but resulted in the development of one of the most highly specialized branches of the paper industry in North America and France.

History indicates, even to a superficial reviewer, that from the earliest days of the settlement of Jamestown, tobacco changed the course of colonial development and became one of the central facts in the lives of the people and the affairs of state. People lived by it, preachers were paid with it, kings inveighed against it but welcomed the revenue from it, poets wrote about it, and governments continuously sought to regulate the production and commerce in it. For more than 3 centuries tobacco has increased in importance as an agricultural product and an article of industry and trade. It is natural therefore that interest in the subject should be widespread and that statistics pertaining to it should be in constant demand.

This report is the first of a series required by the amendment to the Stocks and Standards Act approved August 27, 1935, which provides that "an annual report on tobacco statistics shall be issued." To give effect to the broad authority carried in the foregoing language of the law a committee on tobacco statistics was appointed within the Bureau of Agricultural Economics to select and assemble the material to be presented. Many workers in the Bureau of Agricultural Economics have assisted.

In this report effort has been made to have the statistics as complete as possible so far as recent history is concerned, and fairly comprehensive as to the range of subjects covered, with the expectation that future issues will be restricted to current and relatively recent years. Under this plan this report may be regarded as of permanent value for reference purposes, future issues to be in the nature of supplements.

The terminology used in the table headings and the footnotes should be clear to the tobacco trade and students of tobacco statistics as an attempt has been made to use trade terms throughout. It should be understood that when the word "tobacco" alone appears it applies to unmanufactured tobacco, or leaf tobacco including both unstemmed and stemmed. The term "tobacco products" is used to indicate manufactured tobacco.

Difficulties encountered in making the tables satisfactorily complete in a historical sense relate to inadequacies as to detail of earlier statistics and changes in terminology and methods of collecting. Prior to 1909 statistics on acreage and production of tobacco in the United States were not segregated according to type. This is a serious obstacle to analyses of the changes in production, prices, and utilization of tobacco in response to shifts in consuming habits, foreign competition, and other broad economic factors.

Export statistics were not segregated according to type prior to 1923. Stocks of leaf tobacco in the hands of dealers and manufacturers were not reported in any form prior to 1912. From 1912 until 1917 they were reported semiannually, and thereafter, quarterly, but some of the types were grouped. Beginning with 1929 each type was reported separately, with a break-down on the basis of groups of grades. Not until 1929 was it possible to make a beginning in recording prices paid to growers for tobacco according to grade.

Similarly with respect to foreign tobacco, our knowledge of the specific types produced, their characteristics, uses, and channels of trade is far from complete at this time, and uncertainties which impede the student increase as one goes back into earlier years. The farther one goes back in history, therefore, the less complete are the available

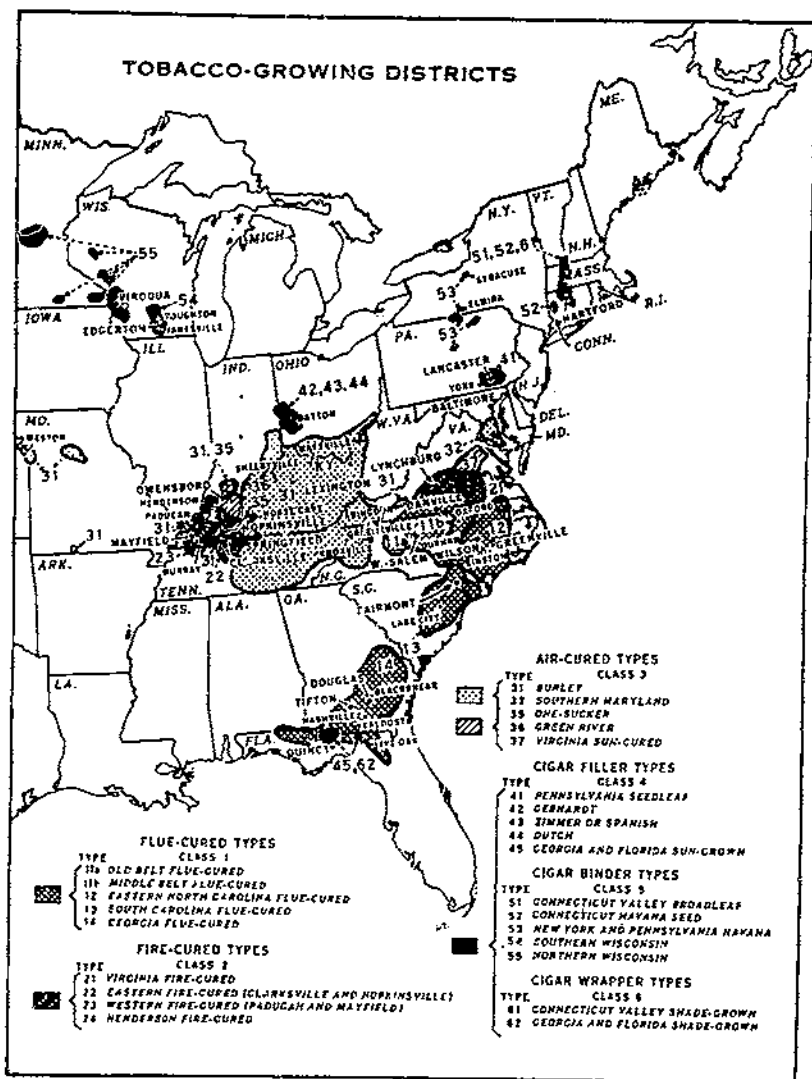

FIGURE 1.

statistics and the more difficult are analyses based on them. For these reasons and owing to lack of space some early data have been omitted even though available. Some of this early material may be obtained from the Yearbooks of the United States Department of Agriculture for 1919 and 1922 and United States Department of Agriculture Circular No. 249. Historical data may also be found in

Technical Bulletin No. 37 of the Virginia Agricultural Experiment Station, Research Bulletin No. 119 of the Wisconsin Agricultural Experiment Station, and cooperating agencies, Bulletin No. 321 of the Maryland Agricultural Experiment Station, and Bulletin No. 174 of the Connecticut Agricultural Experiment Station.

BRIEF OF CLASSIFICATION OF LEAF TOBACCO

(Covering classes and types of tobacco)

CLASS 1. FLUE-CURED TYPES

Type 11: That type of flue-cured tobacco commonly known as Old Belt flue-cured, western district bright or flue-cured, bright Virginia leaf, western North Carolina bright, Middle Belt flue-cured, or Semi-Old Belt flue-cured; and produced principally in the Piedmont sections of Virginia and North Carolina.

Type 12: That type of flue-cured tobacco commonly known as eastern flue-cured, New Belt of North Carolina flue-cured, eastern district bright, or eastern Carolina bright; and produced principally in the coastal section of North Carolina, north of the South River.

Type 13: That type of flue-cured tobacco commonly known as southeastern flue-cured, southeastern bright, South Carolina flue-cured, or New Belt of South Carolina and southeastern North Carolina; and produced principally in the coastal sections of South Carolina and the southeastern counties of North Carolina, south of the South River.

Type 14: That type of flue-cured tobacco commonly known as southern flue-cured, southern bright, southern district bright, New Belt of Georgia and Florida, Florida bright, Alabama bright, or Georgia flue-cured; and produced principally in the southern sections of Georgia and to some extent in Florida, Alabama, and Mississippi.

CLASS 2. FIRE-CURED TYPES

Type 21: That type of fire-cured tobacco commonly known as eastern fire-cured, Virginia fire-cured, smoked, or dark-fired, or dark Virginia; and produced principally in the Piedmont and mountain sections of Virginia.

Type 22: That type of fire-cured tobacco commonly known as eastern district fire-cured, Clarksville, Hopkinsville, and Springfield fire-cured or dark-fired, or Kentucky-Tennessee Broadleaf; and produced principally in a section east of the Tennessee River, in southern Kentucky and northern Tennessee.

Type 23: That type of fire-cured tobacco commonly known as western fire-cured, Mayfield and Paducah dark-fired, or western district dark; and produced principally in a section between the Tennessee, Ohio, and Mississippi Rivers in western Kentucky and northwestern Tennessee.

Type 24: That type of fire-cured tobacco commonly known as northern fire-cured, Henderson dark-fired or smoked, the stemming district, or Madisonville dark or dark-fired, including the fire-cured of the Owensboro district; and produced principally in the Henderson district of Kentucky.

CLASS 3. AIR-CURED TYPES

Type 31: That type of air-cured tobacco commonly known as Burley, Burley air-cured, Red Burley, White Burley, or light air-cured of Kentucky; and produced principally in central and northeastern Ken-

tucky, southern Ohio and Indiana, western West Virginia, central and eastern Tennessee, and sections of Virginia, North Carolina, Missouri, and Arkansas.

Type 32: That type of air-cured tobacco commonly known as southern Maryland tobacco, Maryland air-cured, or Maryland export; and produced principally in southern Maryland.

Type 35: That type of air-cured tobacco commonly known as One Sucker, One Sucker air-cured, Kentucky-Tennessee One Sucker, Indiana One Sucker, or dark air-cured One Sucker, including the upper Cumberland district One Sucker; and produced principally in northern Tennessee, south-central Kentucky, and southern Indiana.

Type 36: That type of air-cured tobacco commonly known as Green River, Green River air-cured, Henderson district air-cured, dark air-cured of Owensboro, or Owensboro district air-cured; and produced principally in the Green River section of Kentucky, in both the Owensboro and Henderson districts.

Type 37: That type of air-cured or sun-cured tobacco commonly known as Virginia sun-cured, Virginia sun- and air-cured, or dark Virginia air-cured; and produced principally in the central section of Virginia, north of the James River.

CLASS 4. CIGAR-FILLER TYPES

Type 41: That type of cigar-leaf tobacco commonly known as Pennsylvania Seedleaf, Pennsylvania Broadleaf, Pennsylvania filler type, or Lancaster and York County filler type; and produced principally in Lancaster County, Pa., and the adjoining counties.

Type 42: That type of cigar-leaf tobacco commonly known as Gebhardt, Ohio Seedleaf, or Ohio Broadleaf; and produced principally in the Miami Valley section of Ohio and extending into Indiana.

Type 43: That type of cigar-leaf tobacco commonly known as Zimmer, Ohio Zimmer, or Zimmer Spanish; and produced principally in the Miami Valley section of Ohio and extending into Indiana.

Type 44: That type of cigar-leaf tobacco commonly known as Dutch, Shoestring Dutch, or Little Dutch; and produced principally in the Miami Valley section of Ohio.

Type 45: That type of cigar-leaf tobacco commonly known as Georgia and Florida sun-grown cigar leaf, or the Georgia and Florida filler type; and produced principally in southwestern Georgia and the central part of northern Florida.

Type 46: That type of cigar-leaf tobacco commonly known as Puerto Rican sun-grown or the Puerto Rican filler type, including primed (deshojado) and stalk-cut (manojó); and produced in Puerto Rico.

CLASS 5. CIGAR-BINDER TYPES

Type 51: That type of cigar-leaf tobacco commonly known as Connecticut Broadleaf or Connecticut Valley Broadleaf; and produced principally in the Connecticut Valley sections of Connecticut and Massachusetts.

Type 52: That type of cigar-leaf tobacco commonly known as Connecticut Valley Havana Seed, Connecticut Havana Seed, primed Havana, or stalk-cut Havana; and produced principally in the Connecticut Valley sections of Connecticut and Massachusetts.

Type 53: That type of cigar-leaf tobacco commonly known as York State tobacco, Havana Seed of New York, or the binder type of New York and Pennsylvania; and produced principally in the Big Flats and Onondaga sections of New York State, and extending into Pennsylvania.

Type 54: That type of cigar-leaf tobacco commonly known as southern Wisconsin cigar leaf or southern Wisconsin binder type; and produced principally south and east of the Wisconsin River, and extending into Illinois.

Type 55: That type of cigar-leaf tobacco commonly known as northern Wisconsin cigar leaf, or northern Wisconsin binder type; and produced principally north and west of the Wisconsin River and to some extent in Minnesota.

CLASS 6. CIGAR-WRAPPER TYPES

Type 61: That type of cigar-leaf tobacco commonly known as northern shade, Connecticut Valley shade-grown, or shade of Connecticut; and produced principally in the Connecticut Valley sections of Connecticut and Massachusetts.

Type 62: That type of cigar-leaf tobacco commonly known as southern shade, Georgia and Florida shade-grown, or shade of Georgia and Florida; and produced principally in southwestern Georgia and in the central part of northern Florida.

MISCELLANEOUS TYPES OF DOMESTIC TOBACCO

Type 71: Ohio flue-cured and fire-cured (known as eastern Ohio.)

Type 72: Louisiana Perique.

Type 73: All other domestic types of tobacco not otherwise classified.

FOREIGN TYPES

Type 81: Cuba (Havana).

Type 82: Sumatra and Java.

Type 83: Philippine Islands (Manila).

Type 84: Other foreign-grown cigar leaf.

Type 90: Foreign-grown cigarette tobacco (Turkish and other).

TABLE 1.—Acreage, yield per acre, production, price per pound, and farm value of tobacco, total in the United States, by classes, by types, and by types within States, 1919-85

TOTAL, ALL TYPES

Year	Acreage	Yield per acre	Production	Price per pound	Farm value	Year	Acreage	Yield per acre	Production	Price per pound	Farm value
	<i>Acres</i>	<i>Lb.</i>	<i>1,000 pounds</i>	<i>Cents</i>	<i>1,000 dollars</i>		<i>Acres</i>	<i>Lb.</i>	<i>1,000 pounds</i>	<i>Cents</i>	<i>1,000 dollars</i>
1919...	1,958,500	737.4	1,444,206	31.2	451,054	1928...	1,864,400	736.5	1,373,214	20.0	274,130
1920...	1,934,800	780.0	1,509,212	17.3	260,350	1929...	1,980,000	774.1	1,532,625	18.3	280,976
1921...	1,330,500	750.2	1,004,928	19.6	196,113	1930...	2,124,300	775.9	1,648,229	12.8	210,860
1922...	1,616,200	776.1	1,254,304	22.8	286,417	1931...	1,987,200	787.3	1,564,487	8.2	128,854
1923...	1,855,000	818.1	1,517,583	10.0	288,102	1932...	1,403,800	724.7	1,017,317	10.5	197,297
1924...	1,702,300	731.3	1,244,928	19.0	236,937	1933...	1,738,400	788.7	1,371,131	13.0	178,349
1925...	1,750,700	786.0	1,376,008	16.8	230,642	1934...	1,278,500	846.0	1,081,629	21.3	224,699
1926...	1,628,400	791.7	1,289,272	17.0	231,208	1935...	1,437,100	902.7	1,297,210	18.3	237,814
1927...	1,555,900	778.5	1,211,311	20.7	250,462						

¹ Includes 6,500,000 pounds fire-cured, 18,000,000 pounds Burley, and 2,000,000 pounds dark air-cured not marketed.

TABLE 1.—Acreage, yield per acre, production, price per pound, and farm value of tobacco, total in the United States, by classes, by types, and by types within States 1919-35—Continued

TOTAL FLUE-CURED, TYPES H-H

Year	Acreage	Yield per acre	Production	Price per pound	Farm value	Year	Acreage	Yield per acre	Production	Price per pound	Farm value
	<i>Acres</i>	<i>Lb.</i>	<i>1,000 pounds</i>	<i>Cents</i>	<i>1,000 dollars</i>		<i>Acres</i>	<i>Lb.</i>	<i>1,000 pounds</i>	<i>Cents</i>	<i>1,000 dollars</i>
1919...	811,500	588	476,884	44.4	211,789	1928...	1,116,900	660	739,099	17.3	128,067
1920...	968,900	678	658,068	21.5	132,469	1929...	1,085,700	691	750,012	18.0	134,062
1921...	611,500	587	358,794	21.9	78,861	1930...	1,144,200	759	868,171	12.0	103,418
1922...	650,500	630	415,430	27.2	112,812	1931...	979,500	684	669,532	8.4	56,411
1923...	804,800	722	580,736	20.8	120,670	1932...	617,500	605	373,705	11.6	43,405
1924...	754,500	580	437,336	21.6	94,474	1933...	620,600	797	733,370	15.3	112,145
1925...	835,100	689	575,084	20.0	114,951	1934...	681,200	814	556,780	27.3	151,727
1926...	500,700	699	349,072	24.9	139,660	1935...	874,000	928	811,105	20.0	102,170
1927...	958,350	750	718,780	23.6	147,302						

FLUE-CURED, TYPE H1

1919...	380,200	467	180,273	53.9	97,135	1928...	412,400	500	245,608	17.0	43,956
1920...	464,400	640	297,328	22.1	65,075	1929...	411,000	640	263,070	17.0	47,021
1921...	312,900	538	168,244	22.4	37,755	1930...	435,000	677	294,600	10.9	32,224
1922...	356,000	649	231,058	28.5	65,744	1931...	394,000	647	235,569	7.5	17,769
1923...	369,000	674	248,787	20.0	53,747	1932...	244,000	580	141,440	10.0	16,060
1924...	381,600	568	205,204	22.2	45,588	1933...	328,000	714	234,245	16.5	33,689
1925...	362,200	586	212,984	17.3	36,907	1934...	269,500	761	198,225	28.2	65,992
1926...	341,400	664	226,621	24.1	74,533	1935...	330,500	878	290,330	19.7	57,060
1927...	369,000	711	264,216	21.2	60,242						

FLUE-CURED, TYPE H, VIRGINIA

1919...	152,200	442	67,327	54.0	36,360	1928...	138,500	536	71,278	17.1	12,714
1920...	169,400	675	114,425	22.5	25,704	1929...	135,000	639	85,050	17.4	14,799
1921...	110,000	526	62,568	20.2	12,610	1930...	140,000	545	76,300	7.9	6,028
1922...	141,000	686	96,683	20.3	28,350	1931...	109,000	600	60,090	6.5	3,900
1923...	144,000	680	97,937	20.6	20,172	1932...	62,000	520	32,240	8.1	2,611
1924...	144,000	568	81,475	21.3	17,350	1933...	70,000	680	53,720	15.9	8,541
1925...	135,200	576	77,845	15.2	11,810	1934...	70,500	750	62,875	28.1	14,858
1926...	121,200	679	82,325	23.6	19,464	1935...	86,500	869	74,390	20.1	14,952
1927...	136,300	695	94,721	20.2	19,176						

FLUE-CURED, TYPE H, NORTH CAROLINA

1919...	234,000	483	112,040	53.8	60,760	1928...	273,900	626	171,330	18.2	31,242
1920...	295,000	620	182,900	21.9	39,971	1929...	276,000	645	178,020	18.1	32,222
1921...	103,900	546	105,070	23.8	25,145	1930...	205,000	740	218,300	12.0	28,196
1922...	215,000	625	134,375	27.8	37,394	1931...	264,000	655	175,560	7.9	13,869
1923...	255,000	670	170,850	19.7	33,575	1932...	182,000	600	109,200	11.4	12,449
1924...	217,600	569	123,789	22.8	28,238	1933...	249,000	725	180,525	10.7	30,148
1925...	227,000	695	135,139	18.6	25,097	1934...	190,000	765	145,350	28.5	41,134
1926...	220,200	655	144,266	24.3	35,069	1935...	244,000	885	215,940	19.5	42,108
1927...	263,600	710	189,492	21.7	41,088						

FLUE-CURED, TYPE H2, NORTH CAROLINA

1919...	256,000	718	183,808	40.6	91,109	1928...	396,000	730	284,700	20.0	56,940
1920...	268,400	737	210,998	19.6	43,120	1929...	402,000	660	265,320	18.9	50,145
1921...	203,000	630	127,904	26.4	33,767	1930...	416,000	760	316,160	13.4	42,365
1922...	210,000	602	126,315	27.3	34,492	1931...	368,000	700	257,600	9.0	23,184
1923...	263,800	778	205,350	21.5	44,152	1932...	240,600	630	151,200	12.6	18,060
1924...	228,000	619	139,080	23.1	32,127	1933...	352,000	830	292,160	16.4	47,914
1925...	279,700	770	215,369	25.4	54,704	1934...	256,000	905	226,250	29.7	67,196
1926...	268,900	712	212,176	26.6	56,439	1935...	310,000	960	297,600	20.9	62,108
1927...	338,000	775	261,950	20.2	52,014						

TABLE 1.—Acreage, yield per acre, production, price per pound, and farm value of tobacco, total in the United States, by classes, by types, and by types within States, 1919-35—Continued

FLUE-CURED, TYPE 13

Year	Acreage	Yield per acre	Production	Price per pound	Farm value	Year	Acreage	Yield per acre	Production	Price per pound	Farm value
	<i>Acres</i>	<i>Lb.</i>	<i>1,000 pounds</i>	<i>Cents</i>	<i>1,000 dollars</i>		<i>Acres</i>	<i>Lb.</i>	<i>1,000 pounds</i>	<i>Cents</i>	<i>1,000 dollars</i>
1910	145,500	635	101,182	21.0	21,218	1928	196,500	818	121,462	13.2	15,982
1920	120,500	687	86,955	24.1	20,024	1929	149,300	760	128,616	18.0	20,638
1921	84,000	669	56,190	11.3	6,332	1930	175,000	840	145,340	12.4	18,002
1922	85,000	635	54,010	21.5	11,616	1931	158,500	714	113,092	10.1	11,309
1923	127,500	754	97,359	21.0	20,409	1932	108,500	625	67,708	11.9	8,057
1924	124,070	492	61,480	16.2	9,832	1933	169,800	860	146,028	12.8	18,623
1925	120,500	759	95,612	16.7	15,959	1934	118,500	821	97,335	22.6	21,955
1926	109,500	728	79,717	23.7	18,922	1935	154,500	903	148,845	19.5	28,987
1927	139,000	796	110,023	20.3	22,409						

FLUE-CURED, TYPE 13, NORTH CAROLINA

1910	31,500	715	22,522	24.0	5,405	1928	48,700	765	37,102	14.2	5,268
1920	28,500	730	20,805	24.9	5,180	1929	51,300	804	41,286	17.2	7,103
1921	15,000	720	12,960	11.5	1,490	1930	67,000	820	46,540	15.2	6,170
1922	19,000	550	10,450	25.7	2,686	1931	59,500	765	43,222	11.6	4,071
1923	25,500	706	20,145	21.2	4,271	1932	49,500	700	28,350	12.7	3,000
1924	27,000	500	13,950	16.0	2,252	1933	66,800	860	57,448	13.0	7,468
1925	29,500	775	22,862	17.3	3,955	1934	40,500	870	40,455	23.9	9,609
1926	28,500	765	21,802	24.1	5,254	1935	58,500	1,010	59,085	20.6	12,112
1927	38,000	830	31,510	20.4	6,434						

FLUE-CURED, TYPE 13, SOUTH CAROLINA

1910	114,000	690	78,600	20.1	15,811	1928	148,000	570	84,360	12.7	10,714
1920	98,000	675	66,150	23.8	15,744	1929	118,000	740	87,420	15.5	13,535
1921	66,000	655	43,230	11.2	4,842	1930	116,000	850	98,600	12.0	11,812
1922	66,000	660	43,560	20.5	8,930	1931	102,000	685	69,870	0.2	6,428
1923	102,000	757	77,214	20.0	16,138	1932	68,000	580	39,440	11.3	4,457
1924	97,000	490	47,830	16.2	7,702	1933	103,000	860	88,583	12.6	11,161
1925	97,000	730	72,750	16.5	12,004	1934	72,000	700	40,530	21.6	12,260
1926	81,000	715	57,915	23.6	13,668	1935	96,000	935	89,760	18.8	16,875
1927	105,000	783	70,083	20.2	15,975						

FLUE-CURED, TYPE 14

1910	23,800	488	11,621	19.5	2,269	1928	121,000	722	87,320	12.8	11,189
1920	19,600	590	11,657	23.5	2,750	1929	103,400	899	93,096	18.4	17,098
1921	11,600	657	6,456	12.5	807	1930	120,200	907	109,071	9.9	10,837
1922	8,500	474	4,026	23.8	960	1931	68,000	711	63,260	6.4	4,059
1923	14,500	637	9,231	25.0	2,362	1932	25,000	531	13,275	10.5	1,384
1924	40,000	788	31,511	21.7	6,827	1933	70,800	861	60,946	11.3	6,913
1925	66,700	766	51,110	14.4	7,381	1934	55,200	834	34,970	18.8	6,584
1926	51,800	802	41,558	23.5	9,775	1935	78,000	942	74,420	18.7	13,925
1927	81,400	762	62,000	18.9	11,737						

FLUE-CURED, TYPE 14, GEORGIA

1910	23,800	488	11,621	10.5	2,269	1928	113,000	728	82,894	12.8	10,615
1920	19,600	596	11,687	23.5	2,750	1929	96,000	910	87,906	18.4	16,175
1921	11,600	657	6,456	12.5	807	1930	112,000	915	103,304	9.9	10,237
1922	8,500	474	4,026	23.8	960	1931	63,000	710	58,930	6.4	3,772
1923	14,500	636	9,099	25.0	2,333	1932	23,000	625	12,075	10.4	1,256
1924	37,500	795	29,813	21.8	6,407	1933	65,800	870	57,246	11.3	6,469
1925	62,200	769	47,859	14.4	6,890	1934	60,500	825	31,582	18.7	5,902
1926	48,700	802	39,078	23.6	9,212	1935	72,000	950	68,400	18.8	12,859
1927	76,000	762	57,031	18.0	10,965						

FLUE-CURED, TYPE 14, FLORIDA

1923	200	680	132	22.0	29	1930	7,300	790	5,767	10.4	600
1924	2,500	677	1,693	19.5	330	1931	6,000	725	4,350	5.6	287
1925	4,500	724	3,260	15.1	491	1932	2,900	690	1,200	11.0	132
1926	3,100	800	2,480	22.7	563	1933	5,000	740	3,700	12.0	444
1927	5,400	754	4,069	19.0	772	1934	4,700	725	3,408	20.0	682
1928	7,100	925	4,435	12.3	544	1935	7,000	860	6,020	17.7	1,066
1929	6,800	750	5,100	18.1	923						

TABLE 1.—Acreage, yield per acre, production, price per pound, and farm value of tobacco, total in the United States, by classes, by types, and by types within States, 1919-35—Continued

TOTAL FIRE-CURED, TYPES 21-24

Year	Acreage	Yield per acre	Production	Price per pound	Farm value	Year	Acreage	Yield per acre	Production	Price per pound	Farm value
	<i>Acres</i>	<i>Lb.</i>	<i>1,000 pounds</i>	<i>Cents</i>	<i>1,000 dollars</i>		<i>Acres</i>	<i>Lb.</i>	<i>1,000 pounds</i>	<i>Cents</i>	<i>1,000 dollars</i>
1919	396,500	725	287,327	17.9	51,463	1928	184,200	741	136,526	14.2	19,349
1920	310,400	775	240,677	10.4	24,033	1929	225,000	831	186,920	13.3	24,772
1921	220,400	773	170,397	17.2	29,257	1930	234,000	720	168,455	8.5	14,318
1922	315,000	703	256,137	16.0	40,125	1931	233,000	802	186,830	5.1	9,534
1923	327,100	780	261,419	12.7	33,285	1932	161,300	770	124,207	6.2	7,731
1924	270,100	766	213,882	14.9	31,862	1933	168,300	763	128,398	9.1	11,674
1925	275,000	766	210,753	10.2	21,440	1934	152,000	874	132,868	10.2	13,600
1926	233,000	808	188,762	7.8	14,804	1935	142,600	829	118,194	8.8	10,377
1927	160,200	755	113,458	15.1	17,140						

¹ Includes 6,500,000 pounds not marketed.

FIRE-CURED, TYPE 21, VIRGINIA

1919	64,000	466	29,824	24.0	7,158	1928	31,200	703	21,934	10.6	2,325
1920	58,600	780	45,708	0.1	4,150	1929	30,000	760	22,800	16.0	3,853
1921	40,400	611	24,694	8.8	4,641	1930	38,000	615	33,370	8.3	1,640
1922	60,000	811	49,147	10.8	9,731	1931	37,000	705	28,305	4.7	1,330
1923	55,000	795	43,725	18.1	7,914	1932	20,800	640	13,312	8.2	1,092
1924	65,400	660	43,164	10.4	8,374	1933	32,800	760	24,928	6.9	1,720
1925	56,000	751	42,056	16.2	6,813	1934	22,500	820	18,450	12.2	2,150
1926	55,200	793	43,774	7.8	3,414	1935	23,500	870	20,445	10.2	2,085
1927	33,200	800	26,560	9.9	2,629						

FIRE-CURED, TYPE 22

1919	168,500	770	130,713	10.1	21,694	1928	105,400	753	79,336	15.8	12,508
1920	145,000	768	111,078	11.7	13,010	1929	128,000	842	107,720	14.2	15,326
1921	109,800	795	87,297	18.6	16,269	1930	128,000	757	96,900	9.9	9,546
1922	145,700	763	111,141	16.4	18,254	1931	128,000	812	103,900	5.8	6,022
1923	153,100	785	120,149	12.2	14,021	1932	99,000	794	78,370	6.6	5,201
1924	115,500	708	92,160	16.1	14,849	1933	98,000	804	78,505	10.5	8,271
1925	127,000	767	97,347	9.9	9,672	1934	88,500	855	70,215	11.3	8,513
1926	119,400	810	96,762	8.6	8,331	1935	83,000	830	68,000	9.0	6,193
1927	85,800	749	64,234	18.4	11,851						

FIRE-CURED, TYPE 22, KENTUCKY

1919	90,000	757	72,038	10.9	12,262	1928	44,000	715	31,452	15.2	4,767
1920	75,000	787	59,008	10.5	6,180	1929	56,000	850	47,600	13.0	6,188
1921	46,000	794	36,533	16.8	6,132	1930	65,000	700	38,500	7.5	2,888
1922	72,200	750	56,319	14.8	8,359	1931	53,000	800	42,400	5.5	2,332
1923	77,500	709	61,897	11.4	7,035	1932	39,000	765	27,540	6.1	1,680
1924	46,500	806	39,900	14.1	5,631	1933	35,000	740	26,000	10.0	2,590
1925	58,000	798	46,260	8.0	3,711	1934	32,500	870	28,275	12.2	3,236
1926	50,000	825	41,247	7.0	2,903	1935	30,000	795	23,850	8.4	2,003
1927	35,000	601	24,194	16.6	4,021						

FIRE-CURED, TYPE 22, TENNESSEE

1919	72,500	801	58,075	21.9	12,732	1928	61,400	780	47,854	10.2	7,711
1920	70,000	744	52,070	13.1	6,821	1929	72,000	835	60,120	15.2	9,138
1921	63,800	796	50,764	20.0	10,137	1930	73,000	800	58,450	11.4	6,658
1922	75,500	746	54,822	16.0	9,895	1931	75,000	820	61,500	6.0	3,690
1923	75,600	771	58,252	13.0	7,589	1932	63,000	810	51,030	6.0	3,521
1924	66,000	702	52,260	17.6	9,218	1933	63,000	835	52,605	10.8	5,681
1925	69,000	740	51,087	11.7	5,961	1934	56,000	910	50,960	10.8	5,277
1926	69,400	800	55,515	9.8	5,428	1935	53,000	850	45,050	9.3	4,190
1927	50,800	783	40,010	10.6	7,330						

10 STATISTICAL BULLETIN 58, U. S. DEPT. OF AGRICULTURE

TABLE 1.—*Acres, yield per acre, production, price per pound, and farm value of tobacco, total in the United States, by classes, by types, and by types within States, 1919-85—Continued*

FIRE-CURED, TYPE 23

Year	Acres	Yield per acre	Production	Price per pound	Farm value	Year	Acres	Yield per acre	Production	Price per pound	Farm value
	<i>Acres</i>	<i>Lb.</i>	<i>1,000 pounds</i>	<i>Cents</i>	<i>1,000 dollars</i>		<i>Acres</i>	<i>Lb.</i>	<i>1,000 pounds</i>	<i>Cents</i>	<i>1,000 dollars</i>
1919	139,900	772	107,250	15.1	16,191	1928	39,800	739	29,256	12.6	3,682
1920	91,500	780	71,545	9.1	6,599	1929	56,000	840	47,050	10.0	4,705
1921	60,500	828	50,122	14.2	7,103	1930	55,000	700	38,500	5.8	2,164
1922	93,500	810	75,740	13.2	10,024	1931	59,000	804	47,425	4.6	1,894
1923	102,500	810	83,025	10.8	9,005	1932	36,500	779	28,450	4.6	1,306
1924	81,000	795	64,365	10.8	6,936	1933	38,500	857	32,905	6.8	1,491
1925	74,000	778	57,400	6.9	3,943	1934	36,500	856	31,245	8.9	2,625
1926	48,000	709	38,360	6.1	2,320	1935	32,500	795	25,825	7.4	1,905
1927	24,700	748	18,465	12.2	2,253						

FIRE-CURED, TYPE 23, KENTUCKY

1919	109,000	760	82,840	15.0	12,426	1928	34,000	732	24,868	12.6	3,136
1920	88,000	790	53,720	9.0	4,835	1929	46,000	825	37,950	10.0	3,795
1921	45,000	840	37,800	14.0	5,292	1930	47,000	700	32,900	5.3	1,744
1922	72,000	825	59,400	13.3	7,900	1931	50,900	800	40,000	3.9	1,580
1923	78,500	810	63,585	10.8	6,867	1932	39,000	775	23,250	4.5	1,046
1924	61,500	812	49,938	11.0	5,493	1933	28,000	630	16,380	6.7	1,097
1925	58,000	780	45,240	6.7	3,021	1934	27,500	840	23,100	8.9	1,940
1926	40,000	815	32,600	6.0	1,956	1935	25,000	790	19,750	7.4	1,462
1927	21,700	750	16,275	12.2	1,986						

FIRE-CURED, TYPE 23, TENNESSEE

1919	30,000	815	24,450	15.4	3,765	1928	5,600	780	4,368	12.5	546
1920	23,500	750	17,025	9.5	1,674	1929	10,000	918	9,100	10.0	910
1921	15,500	705	12,322	14.7	1,811	1930	8,000	700	5,600	7.5	420
1922	21,500	760	16,340	13.0	2,124	1931	9,000	825	7,425	4.5	334
1923	24,000	810	19,440	11.0	2,138	1932	6,500	800	5,200	5.0	260
1924	10,500	740	14,430	10.0	1,443	1933	7,500	750	5,625	7.0	394
1925	16,000	760	12,160	7.5	912	1934	9,000	905	8,145	8.0	685
1926	8,000	720	5,760	6.5	374	1935	7,500	810	6,075	7.3	443
1927	3,000	730	2,190	12.2	267						

FIRE-CURED, TYPE 24, KENTUCKY

1919	25,000	780	10,500	16.0	3,120	1928	5,000	750	6,000	13.9	834
1920	15,300	820	12,516	10.0	1,255	1929	11,000	850	9,350	9.5	888
1921	9,700	855	8,294	15.0	1,244	1930	13,000	745	9,685	6.9	668
1922	15,800	803	14,109	15.0	2,116	1931	9,000	800	7,200	4.0	288
1923	16,580	803	14,520	12.0	1,742	1932	5,000	775	3,875	3.4	132
1924	17,200	825	14,190	12.0	1,703	1933	4,000	740	2,960	6.5	192
1925	18,000	775	13,950	7.3	1,018	1934	4,500	875	3,938	8.0	303
1926	11,000	899	9,886	7.4	729	1935	3,600	840	3,024	6.4	194
1927	6,500	616	4,199	9.7	407						

TOTAL LIGHT AIR-CURED, TYPES 31-32

1919	366,500	810	319,023	32.7	104,935	1928	360,700	803	289,506	30.3	87,616
1920	395,500	796	314,841	13.8	43,597	1929	451,100	803	362,136	22.2	80,260
1921	258,000	750	191,267	21.1	40,092	1930	507,100	727	368,812	16.1	59,202
1922	348,700	850	296,410	26.6	78,930	1931	541,200	837	452,856	9.1	41,086
1923	417,300	867	361,740	20.4	73,010	1932	447,200	743	332,414	12.9	42,913
1924	380,400	842	320,258	20.3	65,054	1933	538,500	712	399,713	10.9	43,623
1925	374,000	807	302,532	18.5	55,834	1934	339,000	810	278,395	17.0	44,161
1926	378,000	813	314,833	13.6	42,956	1935	315,000	788	248,858	10.2	47,805
1927	273,100	741	202,403	25.6	51,770						

TABLE 1.—Acreage, yield per acre, production, price per pound, and farm value of tobacco, total in the United States, by classes, by types, and by types within States, 1919-35—Continued

LIGHT AIR-CURED, TYPE 31											
Year	Acreage	Yield per acre	Production	Price per pound	Farm value	Year	Acreage	Yield per acre	Production	Price per pound	Farm value
	<i>Acres</i>	<i>Lb.</i>	<i>1,000 pounds</i>	<i>Cents</i>	<i>1,000 dollars</i>		<i>Acres</i>	<i>Lb.</i>	<i>1,000 pounds</i>	<i>Cents</i>	<i>1,000 dollars</i>
1919	361,500	831	300,348	33.2	99,865	1928	329,700	810	269,136	30.5	82,051
1920	364,500	789	287,716	13.5	38,769	1929	418,100	807	337,386	21.8	73,404
1921	232,000	754	175,677	21.6	37,850	1930	472,100	740	349,212	15.5	53,988
1922	322,700	857	276,399	26.8	74,165	1931	502,706	845	424,751	8.7	36,570
1923	390,300	872	340,356	20.0	67,977	1932	410,200	740	303,739	12.5	38,096
1924	348,400	849	295,778	20.1	59,497	1933	501,500	753	377,513	10.5	39,676
1925	344,900	806	277,840	18.6	60,882	1934	363,500	831	282,187	16.9	36,575
1926	347,600	832	288,793	13.1	37,606	1935	278,900	792	220,923	19.1	42,218
1927	241,100	731	176,227	25.0	45,645						

* Includes 18,000,000 pounds not marketed.

LIGHT AIR-CURED, TYPE 31, OHIO											
1919	25,000	827	20,676	24.0	4,935	1928	12,800	802	11,032	31.2	3,437
1920	19,400	972	18,766	14.3	2,676	1929	20,800	876	18,096	10.5	3,529
1921	11,200	848	9,498	21.9	2,077	1930	17,000	775	13,075	13.8	1,818
1922	18,100	856	15,492	27.4	4,250	1931	20,900	920	19,228	8.5	1,634
1923	21,900	890	19,468	20.4	3,970	1932	15,700	730	11,461	12.4	1,421
1924	17,100	916	15,670	19.6	3,064	1933	19,500	780	15,210	9.2	1,399
1925	14,000	951	13,317	19.3	2,565	1934	10,800	865	9,342	15.0	1,360
1926	13,400	912	12,215	13.8	1,687	1935	9,000	715	6,435	16.1	1,036
1927	8,800	861	7,581	23.5	1,760						

LIGHT AIR-CURED, TYPE 31, INDIANA											
1919	13,700	799	10,944	26.3	2,874	1928	9,800	815	7,990	27.5	2,201
1920	13,000	887	11,537	12.7	1,460	1929	14,600	803	11,724	19.4	2,274
1921	9,500	898	8,531	21.8	1,860	1930	14,000	725	10,150	10.1	1,025
1922	10,900	900	9,810	27.3	2,678	1931	16,500	880	14,190	7.1	1,007
1923	14,800	842	12,460	18.9	2,358	1932	11,200	725	8,120	11.1	901
1924	15,100	904	13,651	19.1	2,610	1933	12,800	708	8,610	8.2	706
1925	15,300	862	13,188	17.1	2,256	1934	7,800	850	6,630	15.0	951
1926	13,100	880	11,527	19.3	1,184	1935	7,100	865	6,142	18.4	1,130
1927	7,300	760	5,548	19.6	1,087						

LIGHT AIR-CURED, TYPE 31, MISSOURI											
1919	4,600	908	4,177	37.6	1,571	1928	4,200	1,040	4,368	28.6	1,249
1920	4,500	956	4,276	11.8	504	1929	5,200	910	4,732	21.9	1,036
1921	4,500	925	4,162	20.0	832	1930	7,300	925	6,732	15.4	1,040
1922	4,600	935	4,301	26.7	1,148	1931	6,600	985	6,501	10.1	857
1923	6,000	1,040	6,240	19.4	1,211	1932	7,300	935	6,820	13.5	2,222
1924	4,700	895	4,206	18.9	795	1933	8,200	915	7,503	9.7	728
1925	5,200	885	4,602	18.7	861	1934	4,300	680	2,967	6.9	193
1926	3,900	950	3,705	10.1	374	1935	4,100	950	3,895	12.2	475
1927	3,400	1,050	3,570	25.1	896						

LIGHT AIR-CURED, TYPE 31, KANSAS											
1932	200	870	174	14.5	25	1934	300	770	231	8.8	19
1933	600	810	486	19.8	52	1935	300	850	255	32.2	31

LIGHT AIR-CURED, TYPE 31, VIRGINIA											
1919	1,800	833	1,499	42.0	630	1928	4,100	1,100	4,516	30.4	1,371
1920	2,000	1,070	2,140	14.7	315	1929	7,100	1,015	7,206	24.5	1,705
1921	700	1,100	770	31.2	240	1930	9,200	1,060	9,752	17.1	1,688
1922	1,800	1,000	1,800	26.6	479	1931	9,100	1,010	9,101	10.1	838
1923	2,000	1,100	2,200	23.1	508	1932	7,600	900	6,940	14.7	1,005
1924	3,100	915	2,836	21.4	607	1933	13,000	1,030	13,390	10.6	1,419
1925	3,600	903	3,251	16.7	543	1934	7,000	1,020	7,140	17.2	1,172
1926	3,600	1,030	3,708	15.1	560	1935	6,800	1,030	7,140	19.9	1,421
1927	2,800	1,004	2,811	23.9	672						

TABLE 1.—Acreage, yield per acre, production, price per pound, and farm value of tobacco, total in the United States, by classes, by types, and by types within States, 1919-35—Continued

LIGHT AIR-CURED, TYPE 31, WEST VIRGINIA

Year	Acreage	Yield per acre	Production	Price per pound	Farm value	Year	Acreage	Yield per acre	Production	Price per pound	Farm value
	Acres	Lb.	1,000 pounds	Cents	1,000 dollars		Acres	Lb.	1,000 pounds	Cents	1,000 dollars
1919...	11,400	676	7,695	32.7	2,516	1928...	5,200	730	3,796	27.0	1,025
1920...	9,160	810	7,371	20.1	1,482	1929...	7,400	745	5,513	26.5	1,130
1921...	5,600	740	4,144	21.8	903	1930...	6,400	620	3,968	18.8	607
1922...	0,200	825	7,500	29.7	2,254	1931...	7,500	750	5,625	9.3	523
1923...	10,900	850	9,180	21.9	2,010	1932...	3,700	600	2,220	14.3	329
1924...	8,403	735	6,174	18.6	1,148	1933...	6,700	645	4,322	11.0	475
1925...	7,800	740	5,772	19.6	1,131	1934...	2,800	640	1,792	10.3	280
1926...	7,230	835	6,012	13.1	788	1935...	2,400	665	1,596	17.1	273
1927...	3,400	760	2,584	24.5	633						

LIGHT AIR-CURED, TYPE 31, NORTH CAROLINA

1919...	2,500	665	1,412	31.0	433	1928...	3,600	650	2,340	29.5	690
1920...	3,100	620	1,922	13.5	259	1929...	5,500	730	4,015	21.5	863
1921...	2,100	750	1,575	24.5	380	1930...	7,200	760	5,400	15.8	853
1922...	3,000	560	1,600	27.5	412	1931...	7,100	710	6,041	9.2	484
1923...	3,700	700	2,590	22.5	583	1932...	6,500	735	4,770	15.2	720
1924...	3,500	636	2,226	21.0	467	1933...	9,200	785	7,222	9.9	715
1925...	3,800	650	2,470	17.5	432	1934...	5,500	870	4,785	17.5	809
1926...	3,300	705	2,325	12.5	291	1935...	5,200	925	4,810	21.3	1,025
1927...	2,400	720	1,728	23.5	406						

LIGHT AIR-CURED, TYPE 31, KENTUCKY

1910...	287,000	840	241,080	34.0	81,967	1928...	250,000	810	202,500	30.7	62,168
1920...	208,000	770	229,491	13.3	30,518	1929...	310,000	785	243,360	21.4	52,077
1921...	190,000	735	139,650	21.0	29,326	1930...	335,000	705	236,175	15.0	35,426
1922...	230,000	860	223,600	26.5	59,254	1931...	305,000	835	304,775	8.6	26,211
1923...	305,000	870	265,350	19.5	51,743	1932...	300,000	725	217,600	12.2	26,535
1924...	265,000	845	223,925	20.1	45,099	1933...	350,000	715	250,250	10.7	26,777
1925...	230,000	810	210,600	17.8	37,487	1934...	220,000	825	181,500	17.3	28,874
1926...	250,000	825	206,250	13.3	27,431	1935...	202,000	765	154,530	18.0	29,206
1927...	185,000	705	130,425	26.3	34,302						

LIGHT AIR-CURED, TYPE 31, TENNESSEE

1919...	15,500	830	12,865	38.2	4,914	1928...	40,000	815	32,600	30.4	9,910
1920...	15,500	780	12,245	12.7	1,555	1929...	47,500	900	42,750	25.1	10,730
1921...	0,300	790	7,347	30.3	2,256	1930...	76,000	840	63,840	18.0	11,491
1922...	15,100	815	12,306	30.0	3,592	1931...	70,000	860	60,200	9.2	5,538
1923...	26,100	875	23,838	24.5	5,595	1932...	58,000	790	45,820	13.6	6,232
1924...	31,500	850	27,000	21.4	5,797	1933...	82,000	850	70,520	10.5	7,405
1925...	35,200	700	24,640	19.1	4,706	1934...	45,000	840	37,800	16.4	5,937
1926...	62,800	820	43,053	12.5	5,381	1935...	42,000	860	36,120	21.1	7,621
1927...	23,000	785	21,980	20.7	5,869						

LIGHT AIR-CURED, TYPE 32, MARYLAND

1919...	26,000	675	19,575	25.9	5,070	1928...	31,000	660	20,460	27.2	5,505
1920...	31,000	875	27,125	17.8	4,828	1929...	33,000	750	24,750	27.7	6,856
1921...	25,000	715	18,580	15.9	3,142	1930...	35,000	560	19,600	26.6	5,214
1922...	25,000	770	20,020	23.8	4,765	1931...	38,500	730	28,105	15.0	4,216
1923...	27,000	792	21,384	27.7	5,023	1932...	37,000	775	28,675	16.8	4,817
1924...	32,000	765	24,480	22.7	5,557	1933...	37,000	600	22,200	17.8	3,952
1925...	30,000	823	24,690	23.7	5,853	1934...	36,400	720	26,208	17.5	4,586
1926...	31,000	840	26,040	20.2	5,200	1935...	37,000	755	27,935	20.0	5,587
1927...	32,000	818	26,176	23.4	6,125						

TABLE 1.—Acreage, yield per acre, production, price per pound, and farm value of tobacco, total in the United States, by classes, by types, and by types within States, 1919-35—Continued

TOTAL DARK AIR-CURED, TYPES 35-37

Year	Acreage	Yield per acre	Production	Price per pound	Farm value	Year	Acreage	Yield per acre	Production	Price per pound	Farm value
	<i>Acres</i>	<i>Lb.</i>	<i>1,000 pounds</i>	<i>Cents</i>	<i>1,000 dollars</i>		<i>Acres</i>	<i>Lb.</i>	<i>1,000 pounds</i>	<i>Cents</i>	<i>1,000 dollars</i>
1919	173,500	777	134,748	15.6	21,912	1928	60,500	725	43,874	11.7	5,147
1920	137,200	893	110,210	8.2	8,900	1929	71,600	842	60,311	10.8	6,501
1921	70,800	839	60,949	14.0	8,378	1930	82,700	771	63,726	8.0	6,074
1922	135,490	868	117,510	14.4	16,970	1931	79,200	830	66,180	8.4	2,263
1923	141,690	840	120,271	10.0	12,750	1932	45,500	801	36,464	7.1	1,499
1924	114,700	804	92,194	11.6	10,680	1933	40,700	763	31,041	4.3	2,258
1925	111,300	829	92,258	8.1	7,445	1934	45,600	885	40,350	7.6	2,929
1926	90,500	867	78,428	7.2	5,033	1935	30,700	845	31,020	8.0	2,480
1927	52,700	696	36,679	10.2	3,757						

* Includes 2,000,000 pounds not marketed.

DARK AIR-CURED, TYPE 35

1919	84,500	813	68,688	14.2	9,722	1928	26,300	760	19,992	12.4	2,470
1920	65,500	819	53,638	7.2	3,879	1929	34,500	849	29,300	10.5	3,080
1921	33,500	843	28,331	12.2	3,455	1930	37,900	784	29,718	7.0	2,088
1922	60,800	850	62,202	12.8	6,059	1931	28,200	700	22,450	3.4	755
1923	60,600	827	55,111	9.9	5,446	1932	19,300	801	15,465	4.8	747
1924	49,900	782	39,010	11.2	4,351	1933	22,900	783	17,925	6.7	1,208
1925	44,100	800	35,534	8.4	2,987	1934	21,200	893	18,940	6.0	1,248
1926	34,500	805	31,213	6.4	1,995	1935	15,600	835	13,020	8.2	1,063
1927	18,100	722	13,071	10.6	1,388						

DARK AIR-CURED, TYPE 35, INDIANA

1919	8,500	895	7,608	14.0	1,095	1928	2,300	840	1,932	11.0	213
1920	6,500	975	6,338	6.5	412	1929	4,900	873	4,278	10.0	428
1921	4,200	822	3,452	9.5	328	1930	3,400	850	2,890	6.0	173
1922	5,900	976	5,760	10.5	605	1931	3,000	960	2,700	3.5	94
1923	6,800	960	6,460	9.0	581	1932	1,800	860	1,440	4.0	58
1924	5,400	880	4,752	10.0	475	1933	1,200	810	972	4.2	41
1925	5,300	877	4,648	7.8	303	1934	700	850	595	5.4	31
1926	1,400	981	1,373	5.0	69	1935	500	875	438	7.9	35
1927	1,000	756	756	8.5	64						

DARK AIR-CURED, TYPE 35, KENTUCKY

1919	54,000	795	42,850	14.5	6,225	1928	29,000	750	15,000	12.7	1,905
1920	39,000	809	31,200	7.5	2,340	1929	25,000	850	21,250	10.8	2,252
1921	20,000	879	17,600	12.6	2,205	1930	30,000	790	23,700	7.0	1,656
1922	41,000	870	35,670	13.2	4,708	1931	22,000	785	17,270	3.4	587
1923	42,500	816	34,638	10.9	3,484	1932	15,000	810	12,150	4.9	595
1924	35,500	785	27,868	11.5	3,205	1933	19,000	780	14,820	7.0	1,037
1925	30,000	833	24,990	8.8	2,199	1934	17,500	900	15,750	7.0	1,052
1926	28,000	920	25,760	6.7	1,726	1935	12,400	835	10,354	8.1	839
1927	13,900	705	9,800	11.0	1,078						

DARK AIR-CURED, TYPE 35, TENNESSEE

1919	22,000	825	18,150	13.4	2,432	1928	4,000	765	3,060	11.5	352
1920	20,000	805	16,100	7.0	1,127	1929	4,000	820	3,772	10.6	400
1921	9,400	785	7,379	12.5	922	1930	4,500	695	3,128	8.2	268
1922	13,900	775	10,772	2.5	1,346	1931	3,200	775	2,480	3.0	74
1923	17,300	810	14,013	10.0	1,401	1932	2,500	750	1,875	5.0	94
1924	9,000	710	6,390	10.5	671	1933	2,700	790	2,133	6.1	130
1925	8,800	670	5,896	7.2	425	1934	3,000	865	2,595	6.5	165
1926	5,100	800	4,080	4.0	200	1935	2,700	825	2,228	8.6	189
1927	3,200	798	2,516	9.8	246						

14 STATISTICAL BULLETIN 58, U. S. DEPT. OF AGRICULTURE

TABLE 1.—Acreage, yield per acre, production, price per pound, and farm value of tobacco, total in the United States, by classes, by types, and by types within States, 1919-35—Continued

DARK AIR-CURED, TYPE 30, KENTUCKY

Year	Acreage	Yield per acre	Production	Price per pound	Farm value	Year	Acreage	Yield per acre	Production	Price per pound	Farm value
	Acres	Lb.	1,000 pounds	Cents	1,000 dollars		Acres	Lb.	1,000 pounds	Cents	1,000 dollars
1919	77,000	780	60,060	16.0	9,610	1928	27,000	700	18,900	11.5	2,174
1920	59,700	796	47,521	8.0	4,277	1929	32,000	840	26,880	10.7	2,876
1921	39,300	881	34,023	15.0	5,193	1930	39,000	785	30,615	8.9	2,725
1922	64,000	893	57,152	15.0	8,144	1931	40,000	880	40,480	3.3	1,336
1923	67,000	880	58,960	11.0	6,486	1932	24,000	825	19,800	3.4	673
1924	57,300	830	47,559	11.6	5,517	1933	15,000	740	11,100	7.9	877
1925	60,000	850	51,000	6.9	3,510	1934	21,000	890	18,690	8.1	1,417
1926	47,000	851	39,997	7.4	2,960	1935	18,000	845	15,210	7.3	1,110
1927	27,000	649	18,107	9.1	1,648						

DARK AIR-CURED, TYPE 37, VIRGINIA

1919	12,000	500	6,000	28.0	1,680	1928	7,200	602	4,392	10.1	503
1920	12,000	755	9,060	9.2	834	1929	5,100	810	4,131	13.2	545
1921	6,900	579	3,995	18.2	723	1930	5,800	585	3,393	7.7	261
1922	10,600	770	8,162	14.3	1,107	1931	5,000	690	3,250	5.3	172
1923	8,000	775	6,200	13.2	818	1932	2,500	515	1,199	6.8	279
1924	7,500	750	5,625	14.6	821	1933	2,800	720	2,016	8.5	171
1925	7,200	795	5,724	16.4	939	1934	3,400	800	2,720	9.7	264
1926	9,000	802	7,218	9.4	678	1935	3,100	900	2,790	11.0	307
1927	6,700	821	5,501	13.1	721						

OTHER THAN CIGAR LEAF, TYPES 11-37

1919	1,772,000	688	1,218,882	31.0	389,100	1928	1,725,300	701	1,209,095	19.9	240,179
1920	1,752,000	732	1,281,705	16.4	209,089	1929	1,833,400	741	1,359,370	15.1	246,435
1921	1,170,000	675	790,407	20.0	158,286	1930	1,908,000	745	1,406,164	12.4	182,012
1922	1,450,200	740	1,079,511	23.1	248,837	1931	1,832,000	750	1,375,998	7.9	109,204
1923	1,690,800	753	1,274,166	18.2	210,615	1932	1,371,500	682	866,790	11.0	95,546
1924	1,528,700	696	1,063,099	10.0	202,079	1933	1,668,100	775	1,292,831	13.1	169,703
1925	1,596,300	710	1,180,625	10.9	199,676	1934	1,221,700	825	1,008,393	21.6	212,417
1926	1,502,800	760	1,142,085	17.8	203,062	1935	1,360,200	883	1,200,267	18.4	222,632
1927	1,434,500	747	1,071,320	20.5	219,969						

TOTAL CIGAR FILLER, TYPES 41-45

1919	81,800	1,054	96,723	18.6	15,210	1928	61,600	1,102	67,808	14.9	10,108
1920	85,500	1,109	102,542	13.5	13,872	1929	70,300	1,050	74,430	12.7	9,467
1921	73,500	1,198	88,083	13.2	11,507	1930	73,400	1,013	74,340	6.3	6,171
1922	72,600	1,132	82,177	15.2	12,475	1931	75,500	1,185	89,473	6.8	6,059
1923	74,000	1,112	82,259	16.5	13,584	1932	72,300	972	70,285	4.5	3,142
1924	88,300	947	83,595	14.9	12,446	1933	80,200	945	84,212	5.4	1,841
1925	76,200	1,204	91,751	10.7	9,809	1934	31,800	1,200	38,150	9.0	2,450
1926	61,600	1,091	67,195	9.9	6,663	1935	37,800	1,238	46,793	9.7	4,516
1927	52,000	1,153	60,629	13.7	8,292						

CIGAR FILLER, TYPE 41, PENNSYLVANIA

1919	42,500	1,311	55,718	18.0	10,001	1928	37,500	1,351	50,662	13.9	7,059
1920	42,400	1,423	62,031	11.8	7,332	1929	40,100	1,275	51,128	12.0	6,135
1921	41,300	1,403	67,944	14.3	8,302	1930	40,900	980	50,082	6.4	2,565
1922	42,200	1,290	54,458	15.8	8,617	1931	40,500	1,350	54,675	7.4	1,046
1923	44,100	1,240	54,684	18.0	9,954	1932	41,700	1,100	45,670	4.7	2,156
1924	45,000	1,262	50,790	15.6	8,848	1933	22,000	975	21,450	5.0	1,072
1925	39,900	1,413	56,379	10.0	5,666	1934	17,700	1,200	21,240	9.3	1,975
1926	33,200	1,321	43,857	10.3	4,505	1935	20,500	1,375	28,183	11.0	3,101
1927	34,500	1,351	46,610	12.9	6,027						

TABLE 1.—Acreage, yield per acre, production, price per pound, and farm value of tobacco, total in the United States, by classes, by types, and by types within States, 1919-35—Continued

CIGAR FILLER, TYPES 42-44

Year	Acreage	Yield per acre	Production	Price per pound	Farm value	Year	Acreage	Yield per acre	Production	Price per pound	Farm value
	<i>Acres</i>	<i>Lb.</i>	<i>1,000 pounds</i>	<i>Cents</i>	<i>1,000 dollars</i>		<i>Acres</i>	<i>Lb.</i>	<i>1,000 pounds</i>	<i>Cents</i>	<i>1,000 dollars</i>
1919	47,100	828	38,988	20.0	7,707	1928	22,600	691	15,620	17.5	2,732
1920	41,100	930	38,589	16.0	6,174	1929	28,600	750	21,451	13.8	2,960
1921	29,900	914	28,239	11.0	3,106	1930	31,200	1,050	32,762	18.1	3,307
1922	29,300	969	28,639	14.0	3,720	1931	33,800	998	33,740	5.5	1,855
1923	28,000	924	25,860	13.0	3,361	1932	30,300	800	24,225	4.0	967
1924	41,500	607	25,195	13.0	3,275	1933	14,100	899	12,680	6.0	760
1925	34,900	975	34,072	11.4	3,883	1934	13,600	1,200	16,320	8.6	1,404
1926	27,000	808	21,818	8.5	1,854	1935	16,200	1,075	17,415	7.2	1,254
1927	16,500	740	12,216	15.6	1,904						

CIGAR FILLER, TYPES 42-44 OHIO

1919	48,500	828	38,502	20.0	7,700	1925	22,400	600	15,456	17.5	2,705
1920	40,600	910	38,101	16.0	6,106	1929	28,500	750	21,375	13.8	2,950
1921	29,600	915	27,972	11.0	3,077	1930	31,000	1,050	32,550	10.1	3,288
1922	28,900	910	26,299	14.0	3,682	1931	33,500	1,000	33,500	5.5	1,842
1923	27,600	925	25,530	13.0	3,310	1932	30,300	800	24,000	4.0	960
1924	41,000	607	21,887	13.0	3,235	1933	14,000	900	12,600	6.0	750
1925	34,300	975	33,038	11.4	3,735	1934	13,600	1,200	16,320	8.6	1,404
1926	26,800	810	21,738	8.5	1,845	1935	16,200	1,075	17,415	7.2	1,254
1927	16,400	740	12,136	15.6	1,893						

CIGAR FILLER, TYPES 42-44, INDIANA

1919	660	810	486	20.0	97	1927	100	800	80	13.8	11
1920	500	850	425	16.0	68	1928	200	820	164	16.5	27
1921	360	890	297	11.0	29	1929	100	760	70	13.2	10
1922	400	850	340	13.0	44	1930	200	1,060	212	9.0	19
1923	400	925	330	13.5	45	1931	300	800	240	5.6	13
1924	500	615	303	13.0	40	1932	300	750	225	3.0	7
1925	400	1,085	431	11.4	48	1933	100	800	80	5.5	4
1926	200	850	170	8.0	9						

CIGAR FILLER, TYPE 45

1919	2,300	917	2,017	20.4	412	1928	1,500	1,057	1,586	20.0	317
1920	2,000	901	1,822	19.0	366	1929	1,600	1,162	1,860	20.0	372
1921	2,300	820	1,900	9.9	189	1930	1,300	1,151	1,408	20.0	299
1922	1,100	1,000	1,100	12.0	132	1931	1,200	882	1,068	15.0	158
1923	1,000	918	1,745	21.0	366	1932	300	633	190	19.0	19
1924	1,800	894	1,610	20.1	323	1933	100	825	82	11.0	9
1925	1,400	920	1,300	20.0	260	1934	800	1,180	590	12.0	71
1926	1,400	1,080	1,520	20.0	304	1935	1,100	1,082	1,190	13.5	161
1927	1,600	1,127	1,803	20.0	361						

CIGAR FILLER, TYPE 45, GEORGIA

1919	800	1,000	800	20.0	160	1928	600	1,143	685	20.0	137
1920	700	1,075	752	19.0	143	1929	800	1,175	940	20.0	188
1921	700	1,008	700	10.0	70	1930	600	1,175	705	20.0	141
1922	800	1,000	808	12.9	90	1931	500	870	435	15.0	65
1923	900	1,050	945	21.0	188	1932	100	500	50	10.0	5
1924	800	950	760	20.0	152	1933	0	0	0	0	0
1925	400	1,000	400	20.0	80	1934	200	1,160	200	12.0	20
1926	400	1,050	420	20.0	84	1935	400	1,050	420	13.5	87
1927	500	1,075	538	20.0	108						

TABLE 1.—Acreage, yield per acre, production, price per pound, and farm value of tobacco, total in the United States, by classes, by types, and by types within States, 1919-35—Continued

CIGAR FILLER, TYPE 45, FLORIDA

Year	Acreage	Yield per acre	Production	Price per pound	Farm value	Year	Acreage	Yield per acre	Production	Price per pound	Farm value
	<i>Acres</i>	<i>Lb.</i>	<i>1,000 pounds</i>	<i>Cents</i>	<i>1,000 dollars</i>		<i>Acres</i>	<i>Lb.</i>	<i>1,000 pounds</i>	<i>Cents</i>	<i>1,000 dollars</i>
1919	1,400	889	1,217	20.7	252	1928	900	1,000	900	20.0	180
1920	1,300	900	1,170	19.1	223	1929	800	1,150	920	20.0	184
1921	1,600	750	1,203	9.9	119	1930	700	1,130	791	20.0	158
1922	300	1,000	306	12.0	30	1931	700	890	623	15.0	93
1923	1,000	803	800	21.0	168	1932	200	700	100	10.0	14
1924	1,000	850	850	20.1	171	1933	100	825	82	11.0	9
1925	1,000	900	900	20.0	180	1934	300	1,200	360	12.0	43
1926	1,000	1,100	1,100	20.6	220	1935	700	1,100	770	13.5	104
1927	1,100	1,150	1,265	20.0	253						

TOTAL CIGAR BINDER, TYPES 51-55

1919	79,000	1,594	110,412	29.7	32,760	1928	64,200	1,301	83,537	17.8	14,840
1920	81,000	1,530	108,044	24.6	20,788	1929	61,600	1,324	81,578	20.4	16,556
1921	80,200	1,375	110,284	14.2	15,713	1930	70,600	1,349	95,217	15.4	14,671
1922	69,000	1,132	78,090	20.5	15,985	1931	68,900	1,310	90,271	8.8	7,960
1923	75,100	1,248	93,758	21.0	20,532	1932	62,500	1,387	72,893	6.9	5,914
1924	72,900	1,105	84,934	16.2	13,749	1933	27,800	1,370	38,096	8.6	3,293
1925	70,000	1,359	95,169	15.3	14,578	1934	18,000	1,545	27,806	12.1	3,394
1926	55,300	1,279	70,782	20.2	14,264	1935	22,100	1,509	33,355	12.8	4,255
1927	57,600	1,178	67,845	19.0	12,873						

CIGAR BINDER, TYPE 51

1919	17,000	1,600	28,160	44.8	12,621	1928	12,300	1,312	16,134	21.0	3,390
1920	18,800	1,464	27,530	39.2	10,797	1929	8,300	1,457	12,094	27.4	3,319
1921	18,500	1,545	28,577	19.9	5,088	1930	12,300	1,550	19,070	25.1	4,786
1922	13,200	1,120	14,784	30.0	4,430	1931	13,400	1,500	20,100	14.0	2,814
1923	13,500	1,510	20,391	35.0	7,145	1932	9,700	1,680	15,323	12.0	1,839
1924	15,300	1,497	22,909	20.0	4,582	1933	7,400	1,501	11,106	13.0	1,444
1925	18,900	1,401	26,485	18.9	5,017	1934	5,300	1,700	9,019	17.0	1,532
1926	13,500	1,403	18,942	26.0	4,930	1935	6,300	1,700	10,710	18.5	1,981
1927	13,000	1,309	17,023	21.0	3,587						

CIGAR BINDER, TYPE 51, MASSACHUSETTS

1919	800	1,600	1,280	40.0	512	1928	300	1,380	414	21.0	87
1920	1,100	1,455	1,600	27.0	432	1929	400	1,500	600	34.0	204
1921	1,500	1,530	2,205	18.0	413	1930	500	1,580	780	25.0	195
1922	400	1,120	448	30.0	134	1931	500	1,600	750	14.0	105
1923	300	1,530	459	35.0	161	1932	200	1,580	316	12.0	38
1924	400	1,510	604	20.0	121	1933	200	1,530	306	13.0	40
1925	500	1,450	725	15.0	109	1934	100	1,700	170	17.0	29
1926	300	1,540	462	25.0	116	1935	100	1,700	170	18.5	31
1927	300	1,330	399	21.0	84						

CIGAR BINDER, TYPE 51, CONNECTICUT

1919	16,800	1,600	26,880	45.1	12,169	1928	12,000	1,310	15,720	21.0	3,363
1920	17,700	1,465	25,930	40.0	10,365	1929	7,900	1,455	11,464	27.1	3,115
1921	17,000	1,540	26,282	20.0	5,273	1930	11,800	1,550	18,290	25.1	4,591
1922	12,800	1,120	14,336	30.0	4,206	1931	12,900	1,500	19,350	14.0	2,709
1923	13,200	1,510	19,932	35.0	6,984	1932	9,500	1,580	15,010	12.0	1,801
1924	14,900	1,497	22,305	20.0	4,481	1933	7,200	1,580	10,800	13.0	1,424
1925	18,400	1,400	25,760	19.1	4,908	1934	6,200	1,700	8,840	17.0	1,563
1926	13,200	1,400	18,480	29.1	4,814	1935	6,200	1,700	10,540	18.5	1,950
1927	12,700	1,309	16,824	21.0	3,483						

TABLE 1.—Acreage, yield per acre, production, price per pound, and farm value of tobacco, total in the United States, by classes, by types, and by types within States, 1919-35—Continued

CIGAR BINDER, TYPE 52

Year	Acreage	Yield per acre	Production	Price per pound	Farm value	Year	Acreage	Yield per acre	Production	Price per pound	Farm value
	<i>Acres</i>	<i>Lb.</i>	<i>1,000 pounds</i>	<i>Cents</i>	<i>1,000 dollars</i>		<i>Acres</i>	<i>Lb.</i>	<i>1,000 pounds</i>	<i>Cents</i>	<i>1,000 dollars</i>
1919	13,400	1,585	21,245	31.0	6,583	1928	12,600	1,312	16,525	24.0	3,961
1920	13,100	1,460	19,129	34.9	6,682	1929	12,000	1,510	18,120	31.1	5,633
1921	12,700	1,500	19,056	21.9	4,193	1930	12,400	1,515	18,781	21.9	4,107
1922	14,800	1,125	16,650	29.3	4,871	1931	11,600	1,427	16,554	13.0	2,152
1923	15,600	1,467	22,888	35.6	8,012	1932	11,200	1,564	17,510	8.5	1,486
1924	15,900	1,393	22,155	19.0	4,214	1933	6,700	1,492	9,964	9.7	970
1925	15,700	1,313	20,683	16.0	3,259	1934	3,600	1,650	5,940	16.6	927
1926	10,400	1,500	15,597	26.9	4,193	1935	4,100	1,634	6,700	17.4	1,165
1927	11,400	1,520	15,052	23.5	3,543						

CIGAR BINDER, TYPE 52, MASSACHUSETTS

1919	7,300	1,590	11,607	31.0	3,595	1928	6,000	1,322	8,725	23.0	2,089
1920	7,000	1,470	10,290	34.0	3,500	1929	6,500	1,510	9,815	32.0	3,141
1921	6,500	1,500	9,750	29.9	2,941	1930	6,700	1,510	10,117	20.9	2,114
1922	6,800	1,125	7,656	29.6	2,261	1931	6,600	1,440	9,504	13.0	1,236
1923	7,500	1,475	11,062	35.0	3,873	1932	5,900	1,550	9,145	8.0	732
1924	8,100	1,440	11,664	19.0	2,221	1933	3,900	1,500	5,850	9.5	556
1925	8,200	1,251	10,258	15.0	1,539	1934	2,300	1,630	3,795	15.5	588
1926	6,700	1,530	8,721	20.0	2,268	1935	2,600	1,625	4,225	17.2	727
1927	6,000	1,300	7,800	24.0	1,875						

CIGAR BINDER, TYPE 52, CONNECTICUT

1919	6,100	1,580	9,638	31.0	2,088	1928	6,000	1,300	7,800	24.0	1,872
1920	6,100	1,449	8,839	36.0	3,182	1929	5,500	1,510	8,305	30.0	2,492
1921	6,200	1,500	9,300	23.0	2,139	1930	5,700	1,520	8,604	23.0	1,993
1922	8,000	1,125	9,000	29.0	2,610	1931	5,000	1,410	7,050	13.0	910
1923	8,100	1,460	11,826	35.0	4,139	1932	5,300	1,580	8,374	9.0	754
1924	7,900	1,345	10,491	19.0	1,993	1933	2,800	1,480	4,144	10.0	414
1925	7,500	1,380	10,350	17.0	1,760	1934	1,300	1,650	2,146	15.8	339
1926	4,700	1,463	6,876	28.0	1,925	1935	1,500	1,650	2,475	17.7	438
1927	6,400	1,343	7,252	23.0	1,668						

CIGAR BINDER, TYPE 53

1919	3,200	1,276	4,082	22.5	919	1928	1,300	1,27	1,578	19.3	304
1920	3,000	1,210	3,629	27.0	980	1929	1,300	1,16	1,440	15.3	221
1921	3,000	1,214	3,731	19.3	720	1930	1,600	979	1,566	11.7	184
1922	3,000	1,114	3,342	25.0	836	1931	2,000	1,316	2,632	9.5	250
1923	3,000	1,159	3,478	21.3	742	1932	2,400	1,024	2,458	3.6	68
1924	3,000	1,150	3,450	21.9	754	1933	800	1,280	1,024	4.2	43
1925	2,700	1,182	3,191	20.1	640	1934	300	1,417	425	6.2	35
1926	2,000	1,232	2,463	19.5	481	1935	500	1,380	690	10.3	71
1927	1,500	1,243	1,865	18.0	336						

CIGAR BINDER, TYPE 53, NEW YORK

1919	2,700	1,285	3,470	22.5	781	1928	800	1,175	940	19.3	181
1920	2,400	1,200	2,880	27.0	778	1929	900	1,124	1,012	15.5	157
1921	2,300	1,250	2,875	19.3	555	1930	1,200	950	1,140	12.0	137
1922	2,200	1,050	2,310	25.0	678	1931	1,600	1,300	2,080	9.5	198
1923	2,100	1,125	2,362	21.0	496	1932	2,000	1,025	2,050	3.5	72
1924	2,000	1,140	2,280	22.0	602	1933	500	1,250	625	4.0	25
1925	1,600	1,100	1,760	20.0	352	1934	200	1,400	280	7.5	21
1926	1,200	1,200	1,440	19.0	274	1935	300	1,300	390	10.0	39
1927	1,000	1,225	1,225	18.0	221						

TABLE 1.—Acreage, yield per acre, production, price per pound, and farm value of tobacco, total in the United States, by classes, by types, and by types within States, 1919-35—Continued

CIGAR BINDER, TYPE 53, PENNSYLVANIA

Year	Acreage	Yield per acre	Production	Price per pound	Farm value	Year	Acreage	Yield per acre	Production	Price per pound	Farm value
	Acres	Lb.	1,000 pounds	Cents	1,000 dollars		Acres	Lb.	1,000 pounds	Cents	1,000 dollars
1919	500	1,224	612	22.5	138	1928	500	1,276	638	19.3	123
1920	600	1,248	740	27.0	202	1929	400	1,070	428	15.0	64
1921	700	1,223	856	19.3	165	1930	400	1,065	426	11.0	47
1922	800	1,290	1,032	25.0	258	1931	400	1,350	552	9.4	52
1923	900	1,240	1,116	22.0	240	1932	400	1,020	408	4.0	16
1924	1,000	1,170	1,170	21.5	252	1933	300	1,330	399	4.5	18
1925	1,100	1,301	1,431	20.1	288	1934	190	1,450	145	9.5	14
1926	800	1,370	1,023	20.2	207	1935	200	1,500	300	10.5	32
1927	500	1,280	640	18.0	115						

CIGAR BINDER, TYPE 54, WISCONSIN

1919	28,200	1,289	36,345	20.0	7,288	1928	22,200	1,353	30,044	13.7	4,116
1920	29,800	1,255	37,497	12.6	4,672	1929	23,500	1,264	29,704	13.4	3,980
1921	28,600	1,325	37,967	6.7	2,542	1930	24,800	1,281	31,769	9.8	3,113
1922	23,500	1,165	27,370	13.0	3,551	1931	24,600	1,290	30,960	5.0	1,734
1923	25,400	1,154	29,311	8.6	2,513	1932	19,200	1,300	24,960	4.5	1,123
1924	21,800	940	20,492	9.6	1,901	1933	8,400	1,250	10,500	5.5	575
1925	19,000	1,392	26,450	11.6	3,078	1934	5,200	1,380	7,176	6.0	431
1926	17,500	1,190	20,930	12.8	2,689	1935	6,000	1,400	8,400	6.6	654
1927	18,800	1,051	19,760	14.0	2,757						

CIGAR BINDER, TYPE 55

1919	16,800	1,225	20,580	28.0	5,351	1928	15,800	1,210	18,256	15.9	3,069
1920	17,200	1,236	21,259	17.2	3,057	1929	16,500	1,225	20,220	17.3	3,503
1921	17,400	1,208	21,019	12.3	2,585	1930	19,500	1,232	24,031	10.3	2,481
1922	14,500	1,100	15,850	14.4	2,287	1931	17,000	1,110	20,025	5.1	1,039
1923	17,600	1,005	17,688	12.1	2,140	1932	10,000	1,254	12,540	3.8	478
1924	16,000	942	15,225	14.1	2,338	1933	4,500	1,216	5,422	4.8	260
1925	13,700	1,345	18,425	13.8	2,544	1934	3,600	1,460	5,255	8.4	438
1926	11,000	1,077	12,820	15.4	1,971	1935	5,200	1,318	6,855	7.1	484
1927	12,000	1,097	14,155	18.9	2,675						

CIGAR BINDER, TYPE 55, WISCONSIN

1919	16,800	1,225	20,580	20.0	5,351	1928	14,800	1,220	18,056	16.1	2,907
1920	17,200	1,236	21,259	17.2	3,657	1929	15,000	1,228	18,420	17.6	3,242
1921	17,400	1,208	21,019	12.3	2,585	1930	17,200	1,230	21,156	10.3	2,179
1922	14,500	1,100	15,850	14.4	2,287	1931	16,000	1,115	17,840	5.1	910
1923	17,600	1,005	17,688	12.1	2,140	1932	8,900	1,275	11,220	3.9	438
1924	16,200	946	15,228	14.1	2,147	1933	4,200	1,235	5,187	4.8	249
1925	13,000	1,350	17,550	13.8	2,422	1934	3,400	1,475	5,015	8.5	426
1926	11,500	1,080	12,420	15.4	1,913	1935	5,000	1,325	6,626	7.1	470
1927	12,300	1,100	13,420	19.0	2,560						

CIGAR BINDER, TYPE 56, MINNESOTA

1924	700	1,000	700	13.0	91	1930	2,300	1,250	2,875	10.5	302
1925	700	1,250	875	14.0	122	1931	1,900	1,150	2,185	5.5	120
1926	400	1,000	400	14.5	58	1932	1,200	1,100	1,320	3.0	40
1927	700	1,650	735	17.0	125	1933	300	950	285	4.0	11
1928	1,600	1,200	1,200	13.5	162	1934	200	1,200	240	5.5	13
1929	1,500	1,200	1,800	14.5	261	1935	200	1,150	230	6.0	14

ROUND TIP, A BINDER TYPE

1920	100	1,500	150	48.0	60	1923	500	1,613	968	42.8	414
1921	200	1,500	300	25.0	75	1924	100	1,400	140	22.0	31
1922	300	1,333	400	40.0	160						

TABLE 1.—Acreage, yield per acre, production, price per pound, and farm value of tobacco, total in the United States, by classes, by types, and by types within States, 1919-35—Continued

ROUND TIP, A BINDER TYPE, MASSACHUSETTS

Year	Acreage	Yield per acre	Production	Price per pound	Farm value	Year	Acreage	Yield per acre	Production	Price per pound	Farm value
1922...	Acres 100	Lb. 1,200	1,000 pounds 120	Cents 40.0	1,000 dollars 48	1923...	Acres 100	Lb. 1,500	1,000 pounds 150	Cents 42.0	1,000 dollars 67

ROUND TIP, A BINDER TYPE, CONNECTICUT

1920...	100	1,500	150	40.0	60	1923...	500	1,616	803	43.0	347
1921...	200	1,500	300	25.0	75	1924...	100	1,400	140	22.0	31
1922...	200	1,400	280	40.0	112						

TOTAL CIGAR WRAPPER, TYPES 61-65

1910...	10,203	1,218	12,419	73.0	9,083	1928...	12,000	961	11,533	76.3	8,797
1920...	11,400	1,047	11,941	75.0	8,957	1929...	12,700	1,158	14,830	55.3	8,200
1921...	12,000	1,106	14,266	70.6	10,072	1930...	10,800	1,064	11,486	68.7	7,802
1922...	12,500	950	11,860	70.7	8,307	1931...	8,700	943	9,205	62.4	5,117
1923...	12,900	1,179	15,203	83.3	12,638	1932...	6,900	1,012	6,984	50.7	3,543
1924...	10,600	1,076	11,409	73.1	8,335	1933...	6,000	1,010	6,060	57.6	3,401
1925...	6,900	1,092	7,538	83.8	6,318	1934...	7,000	1,040	7,280	75.1	5,468
1926...	8,000	1,066	8,525	83.3	7,100	1935...	8,000	974	7,795	70.7	6,211
1927...	10,400	1,011	10,512	85.0	9,132						

CIGAR WRAPPER, TYPE 61

1910...	4,000	1,178	5,772	105.0	6,060	1928...	8,000	805	6,923	93.0	6,439
1920...	6,000	899	5,353	100.0	5,393	1929...	8,800	1,153	10,150	56.0	5,684
1921...	7,400	1,019	7,543	95.0	7,196	1930...	7,400	1,040	7,696	73.0	5,618
1922...	8,000	849	6,732	90.0	6,113	1931...	5,800	880	5,104	82.0	4,180
1923...	8,500	1,131	9,630	100.0	9,630	1932...	4,500	1,016	4,574	59.0	2,609
1924...	6,900	1,070	7,385	85.0	6,277	1933...	4,700	1,032	4,850	64.0	3,104
1925...	4,600	1,050	4,830	100.0	4,830	1934...	5,000	1,100	5,500	80.0	4,400
1926...	5,300	1,001	5,322	97.8	5,204	1935...	5,700	1,091	5,725	85.0	4,866
1927...	7,100	899	6,380	105.0	6,705						

CIGAR WRAPPER, TYPE 61, MASSACHUSETTS

1919...	1,000	1,170	1,170	105.0	1,228	1928...	1,400	900	1,260	93.0	1,172
1920...	1,300	931	1,210	100.0	1,210	1929...	1,500	1,170	1,755	56.0	983
1921...	1,700	850	1,615	95.0	1,534	1930...	1,400	1,040	1,356	73.0	1,083
1922...	1,700	869	1,462	90.0	1,316	1931...	1,100	880	948	82.0	794
1923...	1,700	1,150	1,955	100.0	1,955	1932...	900	1,000	800	57.0	472
1924...	1,400	1,150	1,610	85.0	1,368	1933...	900	1,010	936	64.0	596
1925...	800	1,060	848	100.0	848	1934...	900	1,100	990	80.0	792
1926...	1,100	1,020	1,122	97.0	1,088	1935...	1,000	1,025	1,025	85.0	871
1927...	1,400	897	1,250	105.0	1,319						

CIGAR WRAPPER, TYPE 61, CONNECTICUT

1919...	3,900	1,150	4,602	105.0	4,832	1928...	6,000	858	5,603	93.0	5,267
1920...	4,700	890	4,183	100.0	4,183	1929...	7,300	1,150	8,395	56.0	4,701
1921...	5,700	1,040	5,928	95.0	5,632	1930...	6,000	1,040	6,240	73.0	4,555
1922...	6,300	846	5,330	90.0	4,797	1931...	4,700	880	4,136	82.0	3,392
1923...	6,800	1,130	7,694	100.0	7,684	1932...	3,700	1,020	3,774	60.0	2,227
1924...	5,500	1,050	5,775	85.0	4,909	1933...	3,800	1,030	3,914	64.0	2,505
1925...	3,800	1,048	3,982	100.0	3,982	1934...	4,100	1,100	4,510	80.0	3,608
1926...	4,200	1,000	4,200	98.0	4,116	1935...	4,700	1,000	4,700	85.0	3,905
1927...	5,700	900	5,130	105.0	5,366						

TABLE 1.—Acreage, yield per acre, production, price per pound, and farm value of tobacco, total in the United States, by classes, by types, and by types within States, 1919-35—Continued

CIGAR WRAPPER, TYPE 62

Year	Acreage	Yield per acre	Production	Price per pound	Farm value	Year	Acreage	Yield per acre	Production	Price per pound	Farm value
	Acres	Lb.	1,000 pounds	Cents	1,000 dollars		Acres	Lb.	1,000 pounds	Cents	1,000 dollars
1919	3,600	1,114	4,012	65.0	2,698	1928	3,500	1,114	3,900	55.0	2,145
1920	3,470	1,118	3,800	60.0	2,280	1929	3,700	1,182	4,374	55.0	2,406
1921	3,100	1,011	3,135	60.0	1,881	1930	3,400	1,115	3,790	60.0	2,274
1922	3,400	1,092	3,714	50.4	1,872	1931	2,900	1,069	3,101	30.0	931
1923	3,600	1,183	4,263	58.0	2,471	1932	2,400	1,004	2,410	35.0	844
1924	3,000	1,019	3,058	60.0	1,835	1933	1,300	931	1,210	32.0	387
1925	1,900	1,100	2,090	65.0	1,358	1934	2,000	890	1,780	60.0	1,068
1926	2,300	1,124	2,586	65.0	1,681	1935	2,300	900	2,070	65.0	1,345
1927	2,800	1,213	3,396	65.0	2,208						

CIGAR WRAPPER, TYPE 62, GEORGIA

1919	700	1,050	735	65.0	478	1928	500	1,200	600	55.0	330
1920	700	1,100	770	60.0	402	1929	600	1,245	747	55.0	411
1921	700	1,050	735	60.0	441	1930	500	1,200	600	60.0	360
1922	700	1,020	714	60.0	357	1931	500	970	485	30.0	146
1923	800	1,125	900	68.0	522	1932	400	1,100	440	35.0	154
1924	700	1,000	700	60.0	420	1933	200	1,100	220	32.0	70
1925	400	1,100	440	65.0	286	1934	400	890	356	60.0	214
1926	400	1,120	448	65.0	291	1935	200	900	180	65.0	117
1927	500	1,180	590	65.0	394						

CIGAR WRAPPER, TYPE 82, FLORIDA

1919	2,900	1,130	3,277	65.0	2,130	1928	3,000	1,100	3,300	55.0	1,815
1920	2,700	1,122	3,030	60.0	1,818	1929	3,100	1,170	3,627	55.0	1,995
1921	2,400	1,000	2,400	60.0	1,440	1930	2,900	1,100	3,190	60.0	1,914
1922	2,700	1,111	3,000	50.5	1,515	1931	2,400	1,090	2,616	30.0	785
1923	2,800	1,200	3,360	58.0	1,949	1932	2,000	985	1,970	35.0	690
1924	2,300	1,025	2,358	60.0	1,415	1933	1,100	900	990	32.0	317
1925	1,500	1,100	1,650	65.0	1,072	1934	1,600	890	1,424	60.0	854
1926	1,900	1,125	2,138	65.0	1,300	1935	2,100	900	1,890	65.0	1,228
1927	2,300	1,220	2,806	65.0	1,824						

CIGAR WRAPPER, TYPE 65 (CONNECTICUT VALLEY PRIMED HAVANA)

1919	1,700	1,550	2,635	38.5	1,015	1925	400	1,545	618	21.0	130
1920	2,900	1,374	2,748	46.7	1,284	1926	400	1,542	617	34.8	215
1921	2,400	1,455	3,588	28.6	1,025	1927	500	1,450	730	30.0	219
1922	1,100	1,249	1,374	30.0	412	1928	500	1,420	710	30.0	213
1923	800	1,830	1,304	42.0	548	1929	200	1,578	315	34.9	110
1924	700	1,380	966	23.0	223						

CIGAR WRAPPER, TYPE 65, MASSACHUSETTS

1919	500	1,550	775	35.0	271	1924	100	1,420	142	23.0	33
1920	600	1,500	900	40.0	300	1925	100	1,500	150	21.0	32
1921	700	1,405	1,046	25.0	262	1926	100	1,570	157	34.2	54
1922	400	1,250	500	30.0	150	1927	100	1,390	139	30.0	42
1923	400	1,660	664	42.0	279	1928	100	1,430	143	30.0	43

CIGAR WRAPPER, TYPE 65, CONNECTICUT

1919	1,200	1,550	1,860	40.0	744	1925	300	1,560	488	21.0	98
1920	1,400	1,320	1,848	60.0	924	1926	300	1,533	450	35.0	161
1921	1,700	1,465	2,542	30.0	703	1927	400	1,478	591	30.0	177
1922	700	1,249	874	30.0	262	1928	400	1,418	567	30.0	170
1923	400	1,600	640	42.0	269	1929	200	1,578	315	34.0	110
1924	600	1,373	824	23.0	190						

TABLE 1.—*Acres, yield per acre, production, price per pound, and farm value of tobacco, total in the United States, by classes, by types, and by types within States, 1919-35—Continued*

CIGAR LEAF, TYPES 41-65 AND ROUND TIP

Year	Acres	Yield per acre	Production	Price per pound	Farm value	Year	Acres	Yield per acre	Production	Price per pound	Farm value
	<i>Acres</i>	<i>Lb.</i>	<i>1,000 pounds</i>	<i>Cents</i>	<i>1,000 dollars</i>		<i>Acres</i>	<i>Lb.</i>	<i>1,000 pounds</i>	<i>Cents</i>	<i>1,000 dollars</i>
1919...	181,200	1,212	218,554	27.0	60,653	1928...	137,800	1,182	162,838	20.7	33,745
1920...	178,900	1,250	223,577	22.2	49,077	1929...	144,600	1,182	170,856	20.1	34,323
1921...	166,800	1,277	212,933	17.6	37,457	1930...	154,800	1,170	181,043	18.9	28,734
1922...	154,400	1,118	172,553	21.5	37,017	1931...	153,100	1,228	187,049	10.2	19,156
1923...	162,600	1,182	192,210	24.6	47,208	1932...	131,700	1,139	150,372	7.8	11,689
1924...	171,900	1,048	180,078	19.2	34,561	1933...	70,000	1,120	78,368	11.0	8,527
1925...	153,100	1,270	194,448	15.8	30,705	1934...	56,800	1,289	73,238	16.8	12,282
1926...	124,000	1,173	146,472	19.1	28,027	1935...	67,900	1,295	87,643	17.0	14,982
1927...	120,600	1,152	138,986	21.8	30,302						

MISCELLANEOUS DOMESTIC, TYPE 70

1919...	5,300	1,060	5,770	20.8	1,202	1927...	1,000	996	996	19.2	191
1920...	3,900	1,068	3,930	17.4	684	1928...	1,300	908	1,181	18.0	212
1921...	2,100	750	1,688	23.3	370	1929...	2,000	1,195	2,380	9.1	218
1922...	2,600	862	2,240	25.1	563	1930...	1,500	681	1,022	11.2	114
1923...	1,600	751	1,201	23.2	270	1931...	1,200	950	1,140	9.1	104
1924...	1,700	695	1,181	25.1	207	1932...	600	758	455	11.0	50
1925...	1,300	719	935	27.0	261	1933...	300	773	232	8.2	19
1926...	700	1,021	715	16.6	119						

MISCELLANEOUS DOMESTIC, TYPE 70, OHIO

1919...	4,500	1,205	5,422	18.0	970	1927...	900	1,060	954	18.0	172
1920...	3,100	1,145	3,550	16.0	532	1928...	1,100	1,000	1,100	16.0	176
1921...	1,200	976	1,170	12.0	140	1929...	1,800	1,280	2,304	8.0	184
1922...	1,500	1,175	1,762	17.0	300	1930...	1,000	800	800	5.9	47
1923...	700	1,150	805	10.0	81	1931...	800	1,200	960	5.9	57
1924...	900	957	861	14.0	121	1932...	400	875	350	6.0	21
1925...	500	1,150	575	11.0	63	1933...	200	950	190	4.7	9
1926...	600	1,125	675	15.0	101						

MISCELLANEOUS DOMESTIC, TYPE 70, LOUISIANA

1910...	800	435	348	65.0	226	1927...	100	420	42	45.0	19
1920...	800	475	380	40.0	152	1928...	200	405	81	45.0	38
1921...	900	405	418	55.0	230	1929...	200	430	86	40.0	34
1922...	1,100	435	478	55.0	263	1930...	500	445	222	30.0	67
1923...	900	440	396	60.0	198	1931...	400	450	180	26.0	47
1924...	800	400	320	55.0	176	1932...	200	525	105	27.5	29
1925...	800	450	360	55.0	198	1933...	100	425	42	23.0	10
1926...	100	400	40	45.0	18						

22 STATISTICAL BULLETIN 58, U. S. DEPT. OF AGRICULTURE

TABLE 2.—*Acreage, yield per acre, production, price per pound, and farm value of tobacco, by States, 1919-35*

MASSACHUSETTS

Year	Acreage	Yield per acre		Production	Price per pound	Farm value	Year	Acreage	Yield per acre		Production	Price per pound	Farm value
		<i>Acres</i>	<i>Lb.</i>						<i>1,000 pounds</i>	<i>Cents</i>			
1919	9,500	1,545	14,832	37.8	5,900	1928	8,400	1,255	10,542	32.2	3,591		
1920	10,000	1,400	14,000	39.3	5,502	1929	8,400	1,449	12,170	35.6	4,328		
1921	10,400	1,414	14,706	28.9	4,250	1930	8,600	1,456	12,353	27.3	3,372		
1922	9,400	1,053	10,180	38.4	3,903	1931	8,200	1,360	11,222	19.0	2,135		
1923	10,000	1,430	14,300	44.3	6,335	1932	9,900	1,487	10,261	12.1	1,242		
1924	10,000	1,402	14,020	26.7	3,745	1933	5,000	1,418	7,092	16.8	1,195		
1925	9,600	1,248	11,981	25.1	2,525	1934	3,500	1,502	4,955	28.4	1,409		
1926	7,200	1,453	10,462	33.7	3,426	1935	3,700	1,465	5,420	30.1	1,629		
1927	7,800	1,230	9,594	34.0	3,320								

CONNECTICUT

1919	28,000	1,535	42,980	48.1	20,673	1928	25,000	1,100	29,750	35.7	10,612		
1920	30,000	1,365	40,950	45.7	15,714	1929	26,000	1,364	28,500	36.5	10,418		
1921	30,800	1,440	44,352	31.3	13,882	1930	23,500	1,413	33,194	32.7	11,130		
1922	28,600	1,065	29,830	40.5	12,077	1931	22,600	1,351	30,536	23.0	7,017		
1923	29,000	1,410	40,890	47.5	19,323	1932	18,500	1,468	27,153	17.1	4,782		
1924	29,000	1,368	39,535	26.3	11,584	1933	13,800	1,367	18,858	22.0	4,323		
1925	30,000	1,352	40,560	26.5	10,748	1934	10,600	1,462	15,405	35.2	5,450		
1926	22,400	1,340	30,016	36.7	11,010	1935	12,400	1,423	17,715	36.0	6,383		
1927	24,200	1,223	29,597	36.2	10,714								

NEW YORK

1919	2,700	1,285	3,470	22.5	781	1928	800	1,175	940	19.3	181		
1920	2,400	1,200	2,880	27.0	778	1929	900	1,124	1,012	15.5	157		
1921	2,300	1,250	2,875	19.3	555	1930	1,200	950	1,140	12.0	137		
1922	2,200	1,050	2,310	25.0	578	1931	1,600	1,300	2,080	9.5	198		
1923	2,100	1,125	2,362	21.0	490	1932	2,000	1,025	2,050	3.5	72		
1924	2,000	1,140	2,280	22.0	502	1933	900	1,250	625	4.0	25		
1925	1,600	1,100	1,760	20.0	352	1934	200	1,400	280	7.5	21		
1926	1,200	1,200	1,440	10.0	274	1935	300	1,300	300	10.0	30		
1927	1,000	1,225	1,225	18.0	221								

PENNSYLVANIA

1919	43,000	1,310	56,330	18.0	10,139	1928	38,000	1,350	51,300	14.0	7,182		
1920	43,000	1,400	62,780	12.0	7,534	1929	40,500	1,273	51,550	12.0	6,190		
1921	42,000	1,400	58,800	14.4	8,467	1930	41,300	981	40,508	6.4	2,612		
1922	43,000	1,200	55,470	10.0	8,875	1931	40,900	1,350	55,227	7.4	4,098		
1923	45,000	1,240	55,800	18.1	10,100	1932	42,100	1,092	46,278	4.7	2,472		
1924	46,000	1,260	57,960	15.7	9,100	1933	22,300	980	21,849	5.0	1,090		
1925	41,000	1,410	57,810	10.3	5,054	1934	17,800	1,201	21,385	0.3	1,069		
1926	34,000	1,320	44,880	10.5	4,712	1935	20,700	1,376	28,488	11.0	3,133		
1927	35,000	1,350	47,250	13.0	6,142								

OHIO

1919	76,000	850	64,600	21.1	13,631	1928	36,300	760	27,538	22.0	6,318		
1920	63,000	960	60,480	15.4	9,314	1929	51,100	818	41,775	15.0	6,663		
1921	42,000	920	38,640	13.7	5,204	1930	49,000	949	46,525	11.1	5,153		
1922	48,500	898	43,553	18.9	8,232	1931	55,200	973	53,688	6.6	3,433		
1923	50,200	913	45,833	16.1	7,370	1932	46,100	777	35,311	6.7	2,402		
1924	50,000	702	41,418	15.5	6,420	1933	33,700	831	28,000	7.7	2,164		
1925	49,500	970	47,530	13.6	6,464	1934	24,400	1,052	25,662	11.0	2,764		
1926	40,500	848	34,598	10.5	3,633	1935	25,200	946	23,850	9.8	2,200		
1927	26,100	702	20,671	18.6	3,845								

TABLE 2.—Acreage, yield per acre, production, price per pound, and farm value of tobacco, by States, 1919-35—Continued

INDIANA

Year	Acreage	Yield per acre	Production	Price per pound	Farm value	Year	Acreage	Yield per acre	Production	Price per pound	Farm value
	<i>Acres</i>	<i>Lb.</i>	<i>1,000 pounds</i>	<i>Cents</i>	<i>1,000 dollars</i>		<i>Acres</i>	<i>Lb.</i>	<i>1,000 pounds</i>	<i>Cents</i>	<i>1,000 dollars</i>
1919	22,800	835	19,038	21.2	4,036	1928	12,300	820	10,086	24.2	2,441
1920	20,000	915	18,300	10.6	1,940	1929	19,600	820	16,078	16.0	2,712
1921	14,000	875	12,250	18.1	2,217	1930	17,600	753	13,252	9.2	1,217
1922	17,200	925	15,910	20.9	3,325	1931	10,800	865	17,130	6.5	1,114
1923	22,000	875	19,250	15.5	2,984	1932	13,300	738	9,785	9.0	966
1924	21,000	891	18,711	10.7	3,125	1933	13,600	710	9,662	7.8	751
1925	21,000	870	18,270	14.6	2,607	1934	8,500	850	7,225	14.2	962
1926	14,700	885	13,010	9.7	1,202	1935	7,600	868	6,580	17.7	1,165
1927	8,400	760	6,384	18.2	1,162						

WISCONSIN

1919	45,000	1,265	56,925	22.2	12,537	1928	37,000	1,300	48,100	14.0	7,023
1920	47,000	1,248	58,656	14.2	8,329	1929	38,500	1,250	48,124	15.0	7,222
1921	46,000	1,281	58,926	8.7	5,127	1930	42,000	1,260	52,925	10.0	5,292
1922	38,000	1,140	43,320	13.5	5,848	1931	40,000	1,220	48,800	5.4	2,644
1923	43,000	1,093	46,999	9.9	4,653	1932	28,000	1,292	36,180	4.3	1,561
1924	35,000	1,040	35,720	11.5	4,108	1933	12,600	1,245	15,687	5.3	827
1925	32,000	1,375	44,000	12.5	5,500	1934	8,600	1,418	12,101	7.0	857
1926	29,000	1,150	33,350	13.8	4,632	1935	11,000	1,368	15,025	6.8	1,023
1927	31,000	1,070	33,170	10.0	5,307						

MINNESOTA

1924	700	1,000	700	13.0	91	1930	2,300	1,250	2,875	10.5	302
1925	700	1,250	875	14.0	122	1931	1,900	1,150	2,185	5.5	120
1926	400	1,000	400	14.5	58	1932	1,200	1,100	1,320	3.0	40
1927	700	1,050	735	17.0	125	1933	300	950	285	4.0	11
1928	1,000	1,200	1,200	13.5	162	1934	200	1,200	240	5.5	13
1929	1,500	1,200	1,800	14.5	261	1935	200	1,150	230	6.0	14

MISSOURI

1919	4,600	908	4,177	37.6	1,571	1928	4,200	1,040	4,368	28.6	1,249
1920	4,500	950	4,275	11.8	504	1929	5,200	910	4,732	21.0	1,036
1921	4,500	925	4,162	20.0	832	1930	7,300	925	6,752	15.4	1,040
1922	4,600	935	4,301	26.7	1,148	1931	6,600	985	6,501	10.1	657
1923	0,000	1,040	6,240	19.4	1,214	1932	7,300	935	6,826	13.5	922
1924	4,700	805	4,206	18.9	705	1933	8,200	915	7,503	9.7	728
1925	5,200	885	4,602	16.7	861	1934	4,300	990	2,967	6.9	193
1926	3,000	950	3,705	10.1	374	1935	4,100	950	3,895	12.2	476
1927	3,400	1,050	3,570	25.1	896						

KANSAS

1932	200	870	174	14.5	25	1934	300	770	231	8.8	19
1933	000	810	486	10.8	52	1935	300	850	255	12.2	31

MARYLAND

1919	29,000	675	19,575	25.9	5,070	1928	31,000	660	20,460	27.2	5,565
1920	31,000	875	27,125	17.8	4,828	1929	33,000	750	24,750	27.7	6,856
1921	20,000	715	18,590	16.9	3,142	1930	35,000	580	19,600	26.0	6,214
1922	26,000	770	20,020	23.8	4,765	1931	38,500	730	28,105	15.0	4,216
1923	27,000	792	21,384	27.7	5,923	1932	37,000	775	28,675	16.8	4,817
1924	32,000	765	24,480	22.7	5,557	1933	37,000	600	22,200	17.8	3,952
1925	30,000	823	24,690	21.7	5,852	1934	36,400	720	26,208	17.5	4,588
1926	31,000	840	26,040	20.2	5,260	1935	37,000	755	27,935	20.0	5,587
1927	32,000	818	26,176	23.4	6,125						

24 STATISTICAL BULLETIN 58, U. S. DEPT. OF AGRICULTURE

TABLE 2.—Acreage, yield per acre, production, price per pound, and farm value of tobacco, by States, 1919-35—Continued

VIRGINIA

Year	Acreage	Yield per acre	Production	Price per pound	Farm value	Year	Acreage	Yield per acre	Production	Price per pound	Farm value
	<i>Acres</i>	<i>Lb.</i>	<i>1,000 pounds</i>	<i>Cents</i>	<i>1,000 dollars</i>		<i>Acres</i>	<i>Lb.</i>	<i>1,000 pounds</i>	<i>Cents</i>	<i>1,000 dollars</i>
1919...	230,000	455	104,650	43.8	45,837	1928...	181,000	584	105,704	18.0	16,813
1920...	242,000	708	171,336	18.1	31,012	1929...	177,200	673	119,187	17.6	20,962
1921...	167,000	551	92,017	19.8	18,219	1930...	193,000	585	112,815	8.8	9,897
1922...	214,000	728	155,792	23.5	39,727	1931...	151,100	667	100,746	6.2	6,238
1923...	209,000	718	150,062	19.6	29,412	1932...	92,600	579	53,501	8.9	4,787
1924...	220,000	605	133,100	20.4	27,152	1933...	127,000	737	94,054	12.6	11,851
1925...	202,000	638	128,876	15.6	20,105	1934...	103,400	785	81,185	23.0	18,453
1926...	189,000	725	137,025	17.6	24,116	1935...	119,900	874	104,765	17.9	18,765
1927...	179,000	724	129,506	17.9	23,198						

WEST VIRGINIA

1919...	11,400	675	7,695	32.7	2,516	1928...	5,200	730	3,796	27.0	1,025
1920...	9,100	810	7,371	20.1	1,482	1929...	7,400	745	5,513	20.5	1,130
1921...	5,600	740	4,144	21.8	903	1930...	6,400	620	3,968	16.8	667
1922...	9,200	825	7,590	20.7	2,264	1931...	7,500	750	5,625	9.3	523
1923...	10,800	850	9,180	21.9	2,010	1932...	3,700	600	2,220	14.8	329
1924...	8,400	735	6,174	18.6	1,148	1933...	6,700	645	4,322	11.0	475
1925...	7,800	740	5,772	19.6	1,131	1934...	2,800	640	1,792	16.3	280
1926...	7,200	835	6,012	13.1	788	1935...	2,400	665	1,596	17.1	273
1927...	3,400	790	2,584	24.5	633						

NORTH CAROLINA

1919...	524,000	612	320,688	49.2	157,778	1928...	716,000	692	495,472	19.0	94,140
1920...	625,000	681	425,625	20.8	88,530	1929...	734,800	665	488,651	18.5	90,353
1921...	417,000	595	248,115	24.5	60,788	1930...	775,200	757	586,600	12.9	75,584
1922...	447,000	610	272,670	27.5	74,984	1931...	605,600	692	481,423	8.8	42,488
1923...	548,000	728	398,944	20.7	82,581	1932...	469,600	626	293,528	12.2	35,675
1924...	477,000	585	279,045	22.6	63,064	1933...	677,000	794	537,355	16.0	86,245
1925...	540,000	696	375,840	22.4	84,188	1934...	492,000	847	416,840	23.5	118,808
1926...	550,000	692	380,600	25.5	97,053	1935...	617,700	935	577,435	20.3	117,443
1927...	642,000	755	484,710	20.8	100,820						

SOUTH CAROLINA

1919...	114,000	690	78,660	20.1	15,811	1928...	148,000	570	84,360	12.7	10,714
1920...	98,000	675	66,150	23.8	15,744	1929...	118,000	740	87,320	15.5	13,535
1921...	66,000	655	43,230	11.2	4,842	1930...	116,000	860	98,600	12.0	11,832
1922...	66,000	660	43,560	20.5	8,930	1931...	102,000	685	69,870	9.2	6,428
1923...	102,000	757	77,214	20.9	16,138	1932...	88,000	580	50,940	11.3	4,457
1924...	97,000	490	47,530	16.2	7,700	1933...	103,800	860	88,580	12.6	11,161
1925...	97,000	750	72,750	16.5	12,004	1934...	72,000	790	56,880	21.6	12,286
1926...	81,000	715	57,915	23.6	13,668	1935...	96,000	935	89,760	18.8	16,875
1927...	101,000	783	79,083	20.2	15,975						

GEORGIA

1919...	25,300	520	13,156	22.1	2,907	1928...	115,000	732	84,180	13.2	11,112
1920...	21,000	629	13,209	25.4	3,355	1929...	98,000	914	89,593	18.7	16,774
1921...	13,000	607	7,891	16.7	1,318	1930...	114,000	918	104,609	10.3	10,728
1922...	10,000	554	5,540	25.5	1,413	1931...	84,000	712	59,850	6.7	3,083
1923...	16,000	684	10,944	27.9	3,053	1932...	23,500	535	12,565	11.3	1,415
1924...	30,000	802	31,278	22.6	7,069	1933...	66,000	871	57,466	11.4	6,539
1925...	63,000	773	48,609	14.9	7,256	1934...	51,100	629	32,148	19.1	6,144
1926...	49,500	807	39,946	24.0	9,587	1935...	72,600	950	69,000	18.0	13,033
1927...	77,000	767	59,059	19.4	11,457						

TABLE 2.—Acreage, yield per acre, production, price per pound, and farm value of tobacco, by States, 1919-35—Continued

FLORIDA

Year	Acreage	Yield per acre	Production	Price per pound	Farm value	Year	Acreage	Yield per acre	Production	Price per pound	Farm value
	<i>Acres</i>	<i>Lb.</i>	<i>1,000 pounds</i>	<i>Cents</i>	<i>1,000 dollars</i>		<i>Acres</i>	<i>Lb.</i>	<i>1,000 pounds</i>	<i>Cents</i>	<i>1,000 dollars</i>
1919	4,300	1,045	4,494	53.0	2,382	1928	11,000	785	8,635	29.4	2,539
1920	4,000	1,050	4,200	48.6	2,041	1929	10,700	902	9,647	32.2	3,102
1921	4,000	900	3,600	43.3	1,550	1930	10,900	894	9,748	27.4	2,672
1922	3,000	1,100	3,300	47.0	1,551	1931	9,100	834	7,589	15.4	1,185
1923	4,000	1,072	4,292	50.0	2,146	1932	4,200	788	3,310	25.3	836
1924	5,800	845	4,901	39.1	1,916	1933	6,200	776	4,772	16.1	770
1925	7,000	830	5,810	30.0	1,743	1934	6,600	787	5,192	30.4	1,579
1926	6,000	953	5,718	38.0	2,173	1935	9,800	886	8,680	27.6	2,398
1927	8,800	925	8,140	35.0	2,849						

KENTUCKY

1919	644,000	801	519,048	24.2	125,610	1928	383,000	780	298,740	25.1	74,064
1920	555,000	781	433,455	31.4	49,414	1929	480,000	805	386,380	17.6	68,076
1921	350,000	784	274,490	18.0	49,392	1930	519,000	718	371,575	12.1	45,110
1922	525,000	860	458,250	20.5	91,481	1931	545,000	830	452,125	7.1	32,314
1923	587,000	850	498,950	15.5	77,337	1932	410,000	742	304,115	10.1	30,661
1924	486,000	830	403,380	16.5	66,558	1933	449,000	716	321,410	10.1	32,570
1925	484,000	810	392,040	13.0	50,965	1934	323,000	840	271,253	14.6	38,822
1926	426,000	835	355,710	10.6	37,705	1935	291,000	770	226,718	15.4	34,814
1927	200,000	700	203,000	21.4	43,442						

TENNESSEE

1919	140,000	811	113,640	21.0	23,843	1928	111,000	792	87,912	21.1	18,549
1920	126,000	760	98,040	11.4	11,177	1929	134,100	863	115,742	18.3	21,178
1921	98,000	794	77,812	19.4	15,096	1930	161,500	811	130,968	14.4	18,825
1922	124,000	760	94,240	18.1	17,057	1931	157,200	857	131,605	7.3	9,636
1923	143,000	801	114,543	14.6	16,723	1932	130,000	799	103,925	9.7	10,107
1924	126,000	795	100,170	17.1	17,120	1933	155,200	843	130,883	10.4	13,610
1925	120,000	727	93,783	12.8	12,034	1934	118,000	881	99,600	12.7	12,084
1926	135,000	803	108,405	16.5	11,383	1935	105,200	851	89,473	13.9	12,443
1927	85,000	785	66,725	21.3	14,212						

LOUISIANA

1919	800	435	348	65.0	226	1928	200	405	81	45.0	38
1920	800	475	380	40.0	152	1929	200	430	86	40.0	34
1921	900	465	418	55.0	230	1930	500	445	222	30.0	67
1922	1,100	435	478	55.0	263	1931	400	450	180	26.0	47
1923	900	440	396	50.0	198	1932	200	525	105	27.5	29
1924	800	400	320	55.0	176	1933	100	425	42	23.0	10
1925	800	450	360	55.0	198						
1926	100	400	40	45.0	18						
1927	100	420	42	45.0	19						

TABLE 3.—Production of tobacco in specified countries,¹ harvesting years 1926-27 to 1935-36

Country	1926-27	1927-28	1928-29	1929-30	1930-31	1931-32	1932-33	1933-34	1934-35 ²	1935-36 ³
	1,000 lb.	1,000 lb.	1,000 lb.	1,000 lb.	1,000 lb.	1,000 lb.	1,000 lb.	1,000 lb.	1,000 lb.	1,000 lb.
Algeria.....	47,307	58,583	55,057	44,560	43,749	39,862	40,536	28,825	49,000	41,648
Argentina.....	23,979	30,265	23,307	29,277	23,841	28,953	32,959	22,302	52,348	33,563
Brazil.....	143,740	190,707	241,620	194,521	215,059	219,744	203,524	222,034	220,460	213,225
Bulgaria.....	59,941	47,829	34,750	72,261	59,394	69,384	38,256	53,915	46,684	60,684
Canada.....	28,824	43,910	41,976	29,886	36,717	51,300	54,094	44,904	38,734	54,473
Chosen.....	28,710	41,892	49,844	57,180	33,292	36,245	43,898	36,494	33,961	50,284
Cuba.....	57,981	61,288	59,999	68,649	82,117	80,706	35,183	36,865	46,264	41,913
Czechoslovakia.....	14,532	16,804	15,007	20,207	22,095	30,495	37,623	25,965	30,165	27,806
France.....	57,733	63,380	50,062	62,903	69,163	69,559	67,716	62,675	87,181	77,000
French Indo-China.....	25,609	23,430	30,704	29,652	29,689
Germany.....	81,769	44,013	51,949	50,924	46,408	51,104	62,223	64,889	76,897	74,946
Greece.....	135,319	139,367	129,493	151,540	145,215	95,273	64,497	120,985	92,108	101,549
Hungary.....	57,266	69,095	57,982	65,802	75,372	80,468	87,073	52,090	40,124	47,269
India.....	1,348,480	1,342,432	1,408,960	1,284,192	1,395,520	1,379,840	1,256,640	1,503,040
Italy.....	102,514	72,531	80,468	106,262	128,528	102,955	101,632	97,884	100,089
Japan.....	138,482	150,322	140,484	136,212	150,183	150,710	133,611	146,694	145,452	149,055
Java and Madura ⁴	85,999	83,687	97,374	85,611	91,263	101,030	68,899	56,082	69,127
Mexico.....	19,889	22,164	27,793	28,511	23,130	25,184	24,561	21,502	26,184	26,598
Philippine Islands.....	100,214	110,727	131,819	104,558	101,681	95,954	99,529	92,043	72,041
Puerto Rico.....	36,000	50,000	27,000	28,000	32,500	37,300	6,000	16,783	25,000	22,500
Rumania.....	42,915	44,431	34,309	57,315	53,011	24,926	15,609	13,844	13,019	28,737
Union of Socialist Soviet Republics.....	427,013	369,204	259,349	262,325	285,121	372,776	340,015	326,766	379,346
Southern Rhodesia.....	19,264	24,943	7,042	5,844	8,644	15,368	14,171	26,792
Sumatra.....	44,202	41,270	46,789	42,693	42,280	40,012	30,559	28,812	28,357
Turkey.....	119,752	153,448	94,874	80,475	104,081	112,679	39,771	88,510	78,656	77,959
United States.....	1,289,272	1,211,311	1,373,214	1,532,625	1,648,229	1,564,487	1,017,317	1,371,131	1,081,629	1,297,210
Yugoslavia.....	32,681	14,671	12,944	30,406	31,398	29,378	37,300	19,292	13,336	20,390
World ⁴	4,670,000	4,711,000	4,740,000	5,050,000	5,112,000	5,192,000	4,469,000	4,786,000	4,433,000

¹ Data are for the harvesting season. In the Northern Hemisphere, data for 1933-34, for example, are for crops harvested in the summer and fall of 1933; in the Southern Hemisphere they are for crops harvested in the spring of 1934, except in Netherland India, where the harvest was largely completed in 1933. The countries included are those for which the production was 20,000,000 pounds or more, for 2 or more of the years under consideration, and for which fairly recent data are available. These countries represent about 90 percent of the world production, exclusive of China.

² Preliminary.

³ Estate production and that part of native production on estates, which was bought up from the natives.

⁴ Exclusive of China. An average of official estimates for the years 1933 to 1935 by the Chinese Bureau of Agriculture indicates a production of 1,371,000,000 pounds.

Compiled from official sources, International Institute of Agriculture, and reports of United States consuls, commercial attachés, agricultural attachés, and commodity specialists in foreign countries.

TABLE 4.—Production of tobacco by classes in specified countries, 1926-27 to 1935-36¹

FLUE-CURED										
Country	1926-27	1927-28	1928-29	1929-30	1930-31	1931-32	1932-33	1933-34	1934-35	1935-36
Canada.....	1,000 lb.	1,000 lb.	1,000 lb.	1,000 lb.	1,000 lb.	1,000 lb.	1,000 lb.	1,000 lb.	1,000 lb.	1,000 lb.
China ²	4,331	6,248	8,726	10,500	12,451	24,600	27,941	27,215	22,104	35,199
Chosen ³	85,000	² 14,500	³ 29,500	³ 36,000	91,500	116,500	108,000	149,000	140,000	155,000
Japan ⁴	4,290	5,838	6,878	7,221	4,540	6,642	7,024	5,768	7,055	7,354
Manchuria.....	9,792	13,657	⁵ 14,014	⁵ 15,108	⁵ 17,742	21,780	23,669	40,271	44,628	⁵ 45,730
Nyasaland, European.....								1,874	3,000	5,000
Southern Rhodesia ⁷	9,132	6,043	2,893	3,034	⁶ 2,590	3,549	2,304	2,668	1,492	
Taiwan.....		24,268	6,060	4,887	7,234	12,687	12,927	25,225	19,506	
Union of South Africa.....				452	400	390	489			
United States.....	560,072	718,789	739,009	750,012	865,171	669,532	373,705	733,379	556,780	811,195
FIRE-CURED										
Canada ⁸	8,623	10,140	10,061	6,380	5,468	3,200	5,313	4,009	6,350	5,282
Italy.....	52,642	43,698	43,062	52,383	62,157	70,691	66,390	61,560	⁹ 62,869	⁸ 61,200
Nyasaland, European.....	1,100	1,279	1,300	1,208	(⁹)	2,318	717	873	497	
Nyasaland, Native.....	7,815	5,390	8,265	9,452	⁶ 7,953	13,225	9,132	11,321	10,222	
Southern Rhodesia ⁷		102	562	573	1,025	2,081	788	835	961	
United States.....	188,752	113,458	136,526	186,920	168,455	186,830	124,207	128,398	132,898	118,194
DARK AIR-CURED										
Algeria.....	47,307	58,583	55,057	44,560	43,749	39,862	40,536	28,825	49,000	41,648
Belgium.....	13,153	16,035	15,522	15,035	15,387	14,469	13,688	14,077	16,262	17,078
Brazil ⁸	60,478	68,896	82,749	66,621	100,150	103,989	96,756	100,588	99,648	
Chosen ¹⁰	17,759	30,308	39,108	46,846	28,751	29,604	36,875	30,726	26,906	42,931
Czechoslovakia.....	5,789	8,370	6,867	9,714	10,959	21,298	⁵ 26,336	⁵ 18,175	27,639	25,470
France.....	57,733	63,380	50,062	62,903	69,163	69,550	67,716	62,675	67,181	77,000
Germany.....	31,769	44,013	51,949	50,924	46,408	51,104	62,223	64,889	76,897	74,946
Hungary.....	51,775	65,803	57,080	65,776	67,851	73,418	79,310	46,537	33,837	36,385
India.....		661,248	679,488	734,944	654,080	746,368	715,792	629,776	794,752	
Italy.....	2,507	2,056	1,583	1,349	1,853	2,314	2,295	4,208	4,320	⁴ 4,250
Japan ¹⁰	120,618	135,400	⁵ 126,124	⁵ 120,867	⁵ 124,195	128,928	109,943	106,423	100,825	⁵ 103,325
Nyasaland, European.....	24	322	63	39	⁶ 148	385	466	354	122	
Poland.....	42	48	87	155	159	174	629	1,602		
Rumania.....	1,016	4,670	7,060	15,043	13,479	7,998	5,184	3,874	² 2,140	6,040
Southern Rhodesia ^{7 10}		34	49	22	2	13	57	3,920	3,920	10,267

See footnotes at end of table.

TABLE 4.—Production of tobacco by classes in specified countries, 1926-27 to 1935-36—Continued

DARK AIR-CURED—Continued

Country	1926-27	1927-28	1928-29	1929-30	1930-31	1931-32	1932-33	1933-34	1934-35	1935-36
	1,000 lb.	1,000 lb.	1,000 lb.	1,000 lb.	1,000 lb.	1,000 lb.	1,000 lb.	1,000 lb.	1,000 lb.	1,000 lb.
Spain.....	2,275	3,138	6,449	10,377	17,415	12,991	16,605	16,561	16,248	16,000
Sweden.....	1,687	1,228	1,255	1,235	1,345	961	1,327	1,202	1,094	1,000
Switzerland.....	176	254	816	2,866	1,323	882	1,698	2,447	3,307	2,646
Union of South Africa.....	19,129	20,579	12,157	11,962	14,799	20,700	9,265	13,805	19,771	19,356
United States.....	78,428	36,679	43,874	60,311	63,726	66,180	36,464	31,041	40,350	31,020
Yugoslavia.....	875	596	1,204	2,521	1,572	3,071	5,636	2,794	2,742	3,638

LIGHT AIR-CURED

Brazil ¹¹	19,841	66,568	71,429	66,888	57,218	67,218	68,739	68,378	67,902	-----
Canada.....	11,077	22,581	17,787	7,806	13,299	19,000	16,701	9,620	7,870	10,549
India ¹¹	-----	222,320	205,696	209,798	190,176	214,838	207,558	194,746	226,912	-----
United States.....	314,833	202,403	229,596	362,136	368,812	452,856	332,414	399,713	278,395	248,858

MAKHORKA

Poland.....	695	1,143	1,914	5,015	7,068	9,985	10,709	9,357	8,349	10,880
Union of Soviet Socialist Republics.....	346,806	278,176	186,597	192,858	198,833	256,108	213,317	205,733	-----	-----

SEMI-ORIENTAL

Czechoslovakia.....	8,743	8,432	8,139	10,493	11,136	9,196	11,287	7,790	2,527	2,336
Hungary.....	6,048	8,484	5,824	4,953	6,598	5,834	6,513	5,515	4,993	3,928
Italy.....	31,438	26,451	37,296	21,254	29,106	35,099	20,728	20,129	20,547	19,550
Poland.....	4,392	9,359	12,307	14,468	5,809	7,777	7,583	4,883	4,252	7,700
Rumania.....	41,896	39,761	27,249	42,272	39,533	16,928	10,425	9,970	9,100	18,470
Yugoslavia.....	12,139	4,575	6,437	12,846	16,988	10,734	9,107	4,195	3,760	5,578

See footnotes at end of table.

ORIENTAL

Bulgaria.....	59,941	47,829	34,750	72,261	59,394	69,384	38,256	53,915	46,684	60,684
Greece.....	135,319	139,367	129,463	151,540	145,215	95,273	64,497	120,985	92,106	94,876
Southern Rhodesia ⁷ ¹¹	633	452	337	350	375	673	393	694	733	-----
Turkey.....	119,752	153,449	94,874	80,475	104,081	112,679	39,771	88,510	78,656	77,959
Union of South Africa ¹²	763	1,172	1,089	1,611	1,685	400	35	175	483	1,000
Union of Soviet Socialist Republics ¹³	81,107	91,028	72,752	69,467	86,288	116,667	128,698	121,022	-----	-----
Yugoslavia.....	18,849	9,500	7,102	18,650	16,327	20,586	23,191	7,406	6,834	14,330

CIGAR LEAF

Brazil ¹	53,421	55,243	87,442	61,012	57,691	48,540	38,029	53,068	52,910	-----
Canada.....	4,726	4,900	5,198	5,004	5,320	4,500	4,139	4,029	2,310	3,443
Cuba ¹⁴	57,981	61,288	59,999	68,649	82,117	80,706	35,183	36,865	46,264	41,913
India.....	-----	464,912	457,248	464,218	439,936	434,314	450,490	432,118	481,376	-----
Java and Madura, filler ¹⁵	85,121	87,489	91,667	90,355	102,548	100,905	47,918	45,421	60,707	-----
Java and Madura, wrapper ¹⁶	40,746	39,439	51,773	47,686	50,422	51,583	45,487	38,887	41,701	-----
Philippine Islands ¹⁷	100,214	110,727	101,819	104,558	101,681	95,954	99,529	92,043	72,041	-----
Puerto Rico ¹⁷	36,000	50,000	27,000	28,000	32,500	37,300	6,000	16,783	25,000	22,500
Sumatra, wrapper ¹⁸	44,202	41,270	46,789	42,693	42,279	40,012	30,559	28,812	28,357	23,327
United States, filler.....	67,195	60,629	67,868	74,439	74,340	89,473	70,285	34,212	38,150	46,793
United States, binder.....	70,752	67,845	83,537	81,578	95,217	90,271	72,803	38,096	27,806	33,355
United States, wrapper.....	8,525	10,512	11,533	14,839	11,486	8,205	6,934	6,060	7,280	7,795

¹ Figures are for the harvesting season. In the Northern Hemisphere, data for 1934-35, for example, are for crops harvested in the summer and fall of 1934; in the Southern Hemisphere they are for crops harvested in the spring of 1935. Types shown for each country do not in all cases add to the total production for each country; in most cases types shown are the predominating part of the total production; in other cases amounts classified as miscellaneous have not been included.

² Provinces of Shantung, Honan, and Anhwei, except as otherwise stated.

³ Shantung and Anhwei Provinces, only.

⁴ Based on monopoly reports.

⁵ Estimated.

⁶ Exports.

⁷ Cured weight.

⁸ Fire-cured and dark air-cured, about 1/2 of which has been classed as large pipe and small pipe.

Compiled from official sources, reports of United States consuls, commercial attachés, agricultural attachés, and commodity specialists in foreign countries except data for the European countries which were compiled from Consumption and Production of Tobacco in Europe, a forthcoming technical bulletin, by J. B. Hutson.

⁹ Included with native.

¹⁰ Sun-cured and air-cured.

¹¹ Light air-cured and flue-cured.

¹² Reported as Turkish.

¹³ Includes small quantity of bakoun.

¹⁴ Wrapper and filler.

¹⁵ Filler- and smoking-tobacco grades; includes official estimate of the native crop based on exports.

¹⁶ Wrapper and binder.

¹⁷ Mostly filler.

¹⁸ Includes small quantities of cut-tobacco grades grown on the Sumatra west coast.

TABLE 5.—Weekly average prices per 100 pounds of tobacco,¹ by types and grades, on representative markets, season of 1935-36

FLUE-CURED, TYPE 11 (a)

United States standard grade ²	Oct. 10	Oct. 17	Oct. 24	Oct. 31	Nov. 7	Nov. 14	Nov. 21	Nov. 27	Dec. 5	Dec. 12	Range		Season average through Dec. 12, 1935 ³
											Low	High	
	Dollars	Dollars	Dollars	Dollars	Dollars	Dollars	Dollars	Dollars	Dollars	Dollars	Dollars	Dollars	Dollars
Leaf:													
B2L			32.70	31.10	30.20	31.60	29.60	27.50	27.20	26.70	26.70	32.70	29.60
B2F	30.70	31.30	31.30	30.80	29.20	28.70	29.70	26.60	27.30	25.50	25.50	31.30	29.10
B3L		25.50	25.00	24.20	22.20	22.90	21.70	19.40	19.20	17.70	17.70	25.50	22.20
B3F	24.20	24.60	24.10	22.80	20.80	20.20	21.40	18.70	19.70	18.10	18.10	24.60	21.10
B4L					15.80		14.60			11.80			14.70
B4F	14.50	14.10	14.50	14.20	13.10	12.70	11.70	11.70	10.10	8.10	8.10	14.50	12.50
B5L													8.20
B5F	8.80	9.30	7.60	8.00	8.00	7.50	7.40	6.90	5.80	4.80	4.80	9.30	7.40
Cutters:													
C2L	37.50	36.10	37.80	37.10		37.90		35.50	35.80	34.20	34.20	37.90	37.10
C2F		36.90	37.70	37.40	38.10	37.90	37.20	31.00	31.00	28.50	28.50	38.10	37.00
C3L	35.30	35.00	35.00	35.60	34.70	34.30	34.40	31.00	31.00	28.50	28.50	35.60	33.70
C3F	34.30	34.60	35.40	35.10	34.70	34.60	34.40	31.90	31.50	29.40	29.40	35.40	33.70
C4L	31.90	31.50	32.40	33.20	32.00	31.30	30.90	26.40	25.40	23.80	23.80	33.20	29.50
C4F	31.50	31.90	33.40	33.20	32.40	31.30	30.30	27.50	25.80	24.20	24.20	33.40	29.90
C5L	23.10	26.00	28.10	28.30	26.30	25.90	26.10	23.30	21.50	19.50	19.50	28.30	25.20
C5F	25.80	26.10	27.70	29.20	27.40	25.60	25.40	21.50	20.90	19.70	19.70	29.20	24.90
Lugs:													
X1L	31.00	31.90	31.60	31.40	29.50	30.60	28.10	25.70	23.40	22.60	22.60	31.90	29.40
X1F		31.00	31.70	31.20	28.60	29.20	28.10	24.70	22.90	22.60	22.60	31.70	29.00
X2L	25.00	25.70	25.80	25.30	23.30	23.20	21.80	20.00	18.40	16.40	16.40	25.80	22.80
X2F	24.40	25.70	25.70	25.40	23.00	22.60	22.30	18.10	17.00	16.00	16.00	25.70	22.80
X3L	18.70	19.80	19.10	17.50	16.60	16.30	14.90		13.50	12.40	12.40	19.80	16.90
X3F	17.20	19.00	18.50	18.60	15.50	15.00	14.00	13.30	11.10	11.80	11.10	19.00	16.60
X4L		11.00	10.50	11.20	10.30	10.70	9.70					11.20	10.10
X4F	9.90	11.40	11.50	11.20	11.00	10.30	9.60	7.70	6.60	7.80	6.60	11.50	10.20
X5L													6.00
X5F	5.80	6.50	6.70	7.10	7.10	6.10	6.20	5.30	4.40	4.50	4.40	7.10	6.00

FLUE-CURED, TYPE 11 (b)

United States standard grade ¹	Sept. 19	Sept. 26	Oct. 3	Oct. 10	Oct. 17	Oct. 24	Oct. 31	Nov. 7	Nov. 14	Nov. 21	Nov. 27	Dec. 5	Dec. 12	Dec. 19	Jan. 16	Jan. 23	Jan. 30	Feb. 6	Feb. 12	Range		Season average		
	Dol.	Dol.	Dol.	Dol.	Dol.	Dol.	Dol.	Dol.	Dol.	Dol.	Dol.	Dol.	Dol.	Dol.	Dol.	Dol.	Dol.	Dol.	Dol.	Low	High			
Leaf:																								
B2L																								
B2F																								
B3L			31.70	30.80	33.90	33.80	33.90	32.50	31.60	30.70	27.10	32.20	31.50		28.80	32.20				27.10	33.90	34.60		
B3F	25.60	26.90	25.10	24.30	29.20	28.50	28.80	25.70	24.00	28.70	27.80	25.60	24.30	25.00	24.20	24.50	23.00			23.00	31.40	26.60		
B4L											19.10								19.10	17.30	17.30	28.50	23.50	
B4F	18.00	20.60	18.60	18.00	16.80	20.30	19.60	18.50	17.90	15.50	14.60	14.40	13.90	14.20	13.20	13.80						19.70	16.10	
B5L																							13.90	9.90
B5F	12.10	11.95	11.20	12.00	10.70	12.40	12.20	12.60	11.50	9.90	8.80	8.40	8.20	8.40	7.70	8.70	7.90	7.20	5.70	5.70	12.60			
Cutters:																								
C2L						43.10		42.00															43.00	
C2F					39.30		41.60	40.20	39.60														43.00	
C3L				38.30	38.50	41.20	40.20	40.00	37.40	38.30					36.00	34.80						40.10		
C3F				36.10	35.90	38.30	39.70	38.50	35.10	33.50					34.70						34.80	41.20	38.10	
C4L	28.30	31.30	33.50	35.00	34.90	36.40	38.50	36.80	33.00	33.40	32.50	35.10	33.60		31.40	30.30	31.30				34.20	39.70	36.00	
C4F	27.60	33.50	34.10	33.70	33.90	35.80	35.50	34.30	31.60	30.30	30.30	30.70	30.10	27.50	30.00	30.00	28.30	29.70			28.30	38.50	34.00	
C5L	26.70	28.90	31.40	31.60	31.60	33.50	33.50	31.40	29.70	28.10	28.70	28.50	26.20		26.20	26.60					27.50	35.80	32.60	
C5F	25.80	29.10	29.80	30.60	29.50	30.60	31.50	31.20	27.80	26.60	25.50	25.50	25.20		23.80	24.60	25.70	22.90			26.20	33.50	30.20	
Lugs:																								
X1L	27.50	27.30	31.50	30.30	30.40	30.80	31.00	30.00	27.20	28.30	28.30	28.80	26.60		25.10	26.40	25.80				22.00	31.50	28.70	
X1F	25.70	28.10	28.80	28.80	28.50	29.20	30.00	29.90	26.70	25.40	24.20	24.10	23.50	24.90	23.80	22.80	22.40	22.10	19.70		19.70	30.00	26.80	
X2L	22.60	23.80	26.60	23.40	24.10	26.40	26.30	26.60	23.00	22.40	22.80	20.90	20.30		20.90	19.30	19.80	17.60			17.60	26.60	22.80	
X2F	21.00	23.20	24.20	23.50	23.00	23.10	23.80	24.10	21.80	21.00	19.80	18.60	18.50	20.50	18.90	18.30	18.00	16.70	13.40		13.40	24.20	21.00	
X3L	15.40	16.40			17.00	18.70	18.40	18.50		15.70		14.90	13.20		13.40	14.20					12.10	18.70	15.80	
X3F	14.20	15.90	16.90	16.60	16.30	16.30	17.50	16.20	14.80	14.30	14.60	12.50	12.10	13.40	12.10	12.50	12.20	11.10	8.30		8.30	17.50	14.10	
X4L		9.20																					9.70	
X4F	8.10	11.20	9.90	9.90	10.00	9.90	10.90	10.00	10.10	9.50	9.40	8.10	8.10	7.50	7.20	7.90	7.50	6.70	5.50		5.50	11.20	8.50	
X5L																							7.10	
X5F	5.80								5.70	6.80					4.70	4.30	5.30	3.90	3.60		3.60	6.80	5.20	

See footnotes at end of table.

TABLE 5.—Weekly average prices per 100 pounds of tobacco,¹ by types and grades, on representative markets, season of 1935-36—Continued
 FLUE-CURED, TYPE 12

United States standard grade ¹	Aug. 29	Sept. 5	Sept. 12	Sept. 19	Sept. 26	Oct. 3	Oct. 10	Oct. 17	Oct. 24	Oct. 31	Nov. 7	Nov. 14	Nov. 21	Nov. 27	Range		Season average
															Low	High	
	Dol.	Dol.	Dol.	Dol.	Dol.	Dol.	Dol.	Dol.	Dol.	Dol.	Dol.	Dol.	Dol.	Dol.	Dol.	Dol.	Dol.
Leaf:																	
B2L			31.50		31.10	33.00	33.60	36.00	33.70	36.60	35.30	32.00		26.30	31.10	36.60	32.70
B2F		30.80	30.00	29.00	30.30	31.20	32.70	32.80	34.50	33.70	32.80	29.20	26.40	26.30	34.50	30.80	30.80
B3L		28.50	27.80	27.70	29.30	29.30	29.50	30.30	28.40	29.20	27.30	23.50	19.30	23.50	30.30	28.20	28.20
B3F	27.70	26.60	26.10	26.10	26.10	27.70	27.30	27.60	27.90	26.60	24.80	22.10	19.30	20.90	27.90	26.00	26.00
B4L		25.40		23.00	24.00	25.00	23.50		22.30					14.50	25.40	23.20	19.70
B4F	20.60	21.30	20.30	19.10	19.70	20.70	19.80	20.30	20.60	20.40	18.60	15.40	14.60	14.50	21.30	18.00	16.00
B5L																	12.60
B5F		13.50	13.50	12.20	12.10	12.80	13.10	12.60	13.40		12.50				12.10	13.50	
Cutters:																	
C2L					37.40	37.50	38.10	40.80			38.90					40.80	38.50
C2F						35.40	37.50	38.50	41.60	40.30	39.10	38.50			35.40	41.60	38.10
C3L						34.70	34.60	36.10	37.50	37.60	36.60	33.10	28.70		28.70	37.60	34.60
C3F						33.70	34.80	34.50	37.00	36.10	35.60	32.20	28.70	26.50	26.50	37.00	33.90
C4L	32.80	33.40	30.80	30.40	31.60	33.00	31.70	32.50	32.40	33.70	31.40	28.70	24.60	24.00	24.00	33.70	31.40
C4F	31.70	32.80	29.30	29.20	30.20	31.10	31.10	31.40	32.00	33.10	30.70	27.40	23.70	23.60	23.60	33.10	30.20
C5L	31.90	30.00	26.10	26.10	27.90	29.20	27.90	28.80	27.50	27.30	25.80	22.80	20.40	20.40	20.40	31.90	27.20
C5F	28.00	26.50		25.20	27.90	28.30	27.10	27.00	27.90	27.60	25.60	21.90	19.40	20.40	19.40	28.30	25.60
Lugs:																	
X1L	29.80	31.80		31.30	31.80	30.80	31.10	31.00		32.40	31.00	28.00	23.20	21.80	21.80	32.40	29.80
X1F	30.30	31.60	28.90	28.90	31.00	29.30	30.40	29.70	31.10	30.60	28.40	24.90	22.20	22.60	22.20	31.60	28.60
X2L	26.60	27.10		24.20	27.00	27.50	26.80	27.30		26.30	25.50	20.10	17.20	18.30	17.20	27.50	25.00
X2F	25.70	26.30	22.10	24.20	26.70	25.80	24.30	23.50	23.70	22.10	23.20	19.10	16.60	17.70	16.60	26.70	23.00
X3L	20.30	21.20		18.20	20.80	23.30	19.90	20.70	22.00		18.00	15.90	13.80	13.80	13.80	23.30	19.60
X3F	19.30	17.50	14.70	16.40	18.90	19.20	17.20	17.00	18.30	18.20	16.10	13.30	12.30	13.30	12.30	19.30	16.60
X4L	10.70	12.20															12.50
X4F	10.10	11.30	9.40	10.60	12.40	13.20	11.30	10.70	12.40	12.90	11.20	10.00	9.30	9.30	9.30	13.20	11.10
X5L						8.30							7.10	7.60			8.60
X5F		10.60															7.90

FIRE-CURED, TYPE 21

United States standard grade ⁴	Nov. 14	Nov. 21	Nov. 27	Dec. 5	Dec. 12	Dec. 19	Jan. 9	Jan. 16	Jan. 23	Jan. 30	Feb. 20	Feb. 27	Mar. 5	Mar. 12	Mar. 19	Mar. 26	Apr. 2	Range		Season average	
																		Low	High		
																		Dol.	Dol.		
Heavy leaf:																					
B2F45	26.46	25.10	23.60	24.70	25.00	26.20	27.80	28.10	23.90	23.00	24.60	24.30	26.30	25.10	25.00	24.30	24.30	23.00	23.10	23.00	25.80
B2D45	25.90	24.80	22.60	23.80	22.60	23.00	24.70	23.70	21.40	24.10	23.53	23.40	22.70	22.50	24.00	23.10	23.10	21.40	25.90	23.40	23.40
B3F45	20.00	18.40	19.10	17.60	16.90	17.60	19.20	19.40	16.40	16.70	17.50	17.60	17.50	18.10	18.60	17.60	16.40	20.00	18.10	18.10	18.10
B3D45	18.70	18.70	17.80	18.10	17.60	17.00	17.70	17.80	16.30	16.90	17.50	17.20	16.60	17.90	18.10	17.30	16.30	18.70	17.40	17.40	17.40
B4F45	14.50	13.30	13.60	13.10	12.70	13.40	13.80	13.30	12.20	12.70	12.90	13.00	12.90	13.00	12.90	13.70	13.60	13.30	13.10	12.20	14.50
B4D45	14.10	13.50	13.60	13.50	13.00	13.40	13.80	14.00	12.90	13.50	13.10	13.00	12.50	13.00	12.90	12.40	12.70	12.40	14.10	13.20	13.20
B5F45	10.70	10.00	10.60	10.70	9.50	10.10	10.30	10.30	9.30	9.60	9.60	9.50	9.30	9.50	9.70	9.40	9.30	10.70	9.80	9.80	9.80
B5D45	10.70	10.60	10.60	10.60	10.20	10.50	11.10	10.90	10.20	11.20	10.20	10.50	9.90	10.00	10.30	9.40	9.40	9.40	11.20	10.40	10.40
Thin leaf:																					
C2L45	22.70	25.80	24.00	24.20	24.20	29.70	29.50	24.50	23.20	24.50	23.20	24.00	24.50	24.60	24.00	23.00	22.70	29.70	26.10	26.10	26.10
C2F45	26.00	25.60	22.90	24.10	24.40	26.80	29.60	29.10	24.30	22.50	23.20	17.70	17.30	24.60	24.00	23.00	22.70	29.60	25.50	25.50	25.50
C3L45	17.80	18.10	17.40	14.40	14.90	17.10	18.60	19.60	15.80	18.20	16.30	17.00	17.30	17.00	17.00	17.80	14.40	19.60	17.50	17.50	17.50
C3F45	19.20	17.00	16.00	16.20	15.50	16.40	18.20	19.10	15.70	15.10	16.30	16.50	17.00	16.90	17.30	17.10	16.50	15.10	19.20	17.20	17.20
C4L45	13.80	12.10	11.80	11.60	10.60	11.60	12.30	12.40	10.40	11.50	12.20	11.80	12.50	12.40	12.10	12.70	10.40	13.80	12.00	12.00	12.00
C4F45	13.30	11.80	11.70	11.70	11.50	12.10	12.30	12.30	11.10	11.60	11.80	11.50	11.40	11.40	11.60	11.50	11.50	11.10	13.30	11.80	11.80
C5L45	9.30	8.90	7.90	8.10	8.30	8.80	9.20	8.60	7.80	8.30	8.30	8.10	8.50	8.20	8.00	8.60	7.80	9.30	8.50	8.50	8.50
C5F45	10.00	8.70	8.90	8.30	8.40	8.70	9.20	9.10	8.30	8.90	8.70	8.80	8.50	8.50	8.50	8.50	8.30	10.00	8.80	8.80	8.80
Lugs:																					
X1L	7.80	8.20	8.40	8.00	7.80	8.50	8.80	8.40	8.50	8.20	8.20	8.40	8.20	8.40	8.20	8.20	7.80	8.80	8.30	8.30	8.30
X1F	9.70	8.60	8.40	8.80	8.20	8.80	8.90	8.80	8.50	8.60	8.50	8.50	8.80	8.60	8.80	8.60	8.20	9.70	8.60	8.60	8.60
X2L	7.00	8.20	7.70	7.20	7.10	7.70	7.70	7.50	7.00	7.80	7.90	7.50	7.90	7.70	7.40	7.40	7.00	8.20	7.60	7.60	7.60
X2F	9.00	7.80	8.40	8.50	7.80	8.30	8.10	8.10	7.60	7.60	7.90	7.80	7.70	8.00	7.70	7.70	7.80	7.60	9.00	8.00	8.00
X3L	7.20	6.30	6.70	7.20	6.60	6.80	7.40	6.60	6.20	6.40	6.70	6.60	6.70	6.80	6.60	6.60	6.50	6.20	7.40	6.70	6.70
X3F	7.30	6.80	7.10	7.00	6.70	7.00	6.80	7.10	6.60	6.60	6.80	6.80	6.90	7.00	6.70	6.60	6.90	6.60	7.30	6.90	6.90
X4L	5.00	4.90	5.10	4.90	5.20	5.50	5.50	5.60	5.50	5.50	5.60	5.70	5.70	5.70	5.40	5.20	4.90	5.70	5.40	5.40	5.40
X4F	5.50	5.50	5.60	5.50	5.40	5.80	5.80	5.80	5.60	5.80	6.00	5.80	5.80	5.80	5.40	5.20	5.80	5.20	6.00	5.60	5.60
X5L	3.60	3.90	4.10	4.30	3.70	4.30	3.90	4.60	4.40	4.80	5.00	5.00	4.80	4.40	4.40	4.40	3.60	5.00	4.30	4.30	4.30
X5F	4.20	3.60	4.00	4.00	4.10	4.40	4.70	5.00	4.80	5.50	4.90	4.80	4.40	4.40	4.10	4.00	3.60	5.50	4.40	4.40	4.40

See footnotes at end of table.

FIRST ANNUAL REPORT ON TOBACCO STATISTICS

TABLE 5.—Weekly average prices per 100 pounds of tobacco,¹ by types and grades, on representative markets, season of 1935-36—Continued
FIRE-CURED, TYPE 22

United States standard grade ²	Jan. 2	Jan. 9	Jan. 16	Jan. 23	Feb. 6	Feb. 13	Feb. 20	Feb. 27	Mar. 5	Mar. 12	Mar. 19	Mar. 26	Apr. 2	Apr. 9	Apr. 16	Range		Season average
																Low	High	
Heavy leaf:	<i>Dol.</i>	<i>Dol.</i>	<i>Dol.</i>	<i>Dol.</i>	<i>Dol.</i>	<i>Dol.</i>	<i>Dol.</i>	<i>Dol.</i>	<i>Dol.</i>	<i>Dol.</i>	<i>Dol.</i>	<i>Dol.</i>	<i>Dol.</i>	<i>Dol.</i>	<i>Dol.</i>			<i>Dol.</i>
B2F45									23.50									22.60
B2D45			24.40	24.30		25.30		25.40	27.30									25.10
B3F45	18.30	17.70	17.40	18.20	18.90	18.10	19.60	19.50	18.70	18.20	19.50	20.00	19.40				17.40	18.60
B3D45	20.30	19.70	20.20	21.30	21.60	21.20	20.60	22.90	22.00	20.40		21.80					19.50	21.10
B4F45	13.00	12.90	12.20	13.20	13.00	12.50	12.20	12.60	12.80	12.60	12.90	13.30	12.50	13.90	12.50	12.20	12.20	12.70
B4D45	15.60	14.70	14.80	15.60	15.10	15.30	14.10	14.10	14.20	14.20	15.20	14.10	14.10	14.10	13.20	13.20	13.20	14.50
B5F45							9.30											10.00
B5D45								9.80										9.90
Thin leaf:																		18.00
C2F45																		14.40
C3F45		13.80	13.90	13.30	13.00	14.30	14.00	14.70	14.90	14.80	16.20	15.40	15.20				13.00	12.20
C4L45																		11.60
C4F45	11.00	10.90	10.90	11.20	11.40	11.70	11.60	11.80	11.60	11.90	11.70	12.40	11.80	11.80	11.80	11.80	10.90	10.60
C5L45																		10.20
C5F45	8.70	9.30	9.80	9.90	9.80	10.30	10.60	10.80	10.70	10.80	10.40	10.50	10.80	10.10	11.30		8.70	11.30
Lugs:																		11.20
X1F		10.60										10.50	9.40				9.10	10.50
X2F	9.20	9.30	8.80	8.60	9.10	9.70	9.20	9.70	9.70	9.70								9.30
X3L																		8.30
X3F	8.00	7.80	7.90	7.90	8.00	8.70	8.10	8.60	8.60	8.80	8.60	9.30	8.70		9.20		7.80	9.30
X4L																		7.60
X4F	5.70	6.00	6.00	5.70	5.90	6.60	6.50	6.60	6.70	7.20	6.80	6.60	6.50		6.50		5.70	6.40
X5F		4.70	4.50	4.50	4.80	5.10	5.20	5.20	5.00	5.10	5.10	5.20	5.30	4.80	5.20		4.50	5.30

¹ Based on 20 or more lots of each grade.

² Key to standard grade marks for fire-cured tobacco:

Group
A, wrappers.
B, leaf.
H, smoking leaf.
C, cutters.
X, lugs.
P, primings.
N, nondescript.

Quality
1, first.
2, second.
3, third.
4, fourth.
5, fifth.
6, sixth.

Color
L, lemon.
F, orange.
R, mahogany.
D, dark red.
G, green.

Special factor
K, off color.
M, mixed.
T, tips.
V, greenish tinged.
U, unsound.
W, doubtful keeping order.

³ Government grading was discontinued on Dec. 12, 1935.
⁴ Key to standard grade marks for fire-cured tobacco:

Group
A, wrappers.
B, heavy leaf.
C, thin leaf.
X, lugs.
N, nondescript.

Quality
1, choice.
2, fine.
3, good.
4, fair.
5, common.

Color
L, light.
F, brown.
D, dark.
T, greenish tinged.
M, mixed.
G, green.

Length
43, under 16 inches.
44, 16 to 20 inches.
45, 20 to 24 inches.
46, 24 to 28 inches.

36 STATISTICAL BULLETIN 58, U. S. DEPT. OF AGRICULTURE

TABLE 6.—Season average prices per 100 pounds of tobacco, by types and grades, on representative markets, flue-cured 1931-35, and fire-cured 1930-35

FLUE-CURED, TYPE 11 (a)

United States standard grade ¹	1931-32	1932-33	1933-34	1934-35	1935-36 ²
	<i>Dollars</i>	<i>Dollars</i>	<i>Dollars</i>	<i>Dollars</i>	<i>Dollars</i>
Wrappers:					
A2L.....			53.50	58.40	52.80
A2F.....			61.60	68.80	64.00
A2R.....			47.50	54.20	54.10
A3L.....			47.40	53.80	46.60
A3F.....			43.70	50.00	46.00
A3R.....			40.10	45.00	43.80
Leaf:					
B1L.....			38.30	45.20	37.50
B1F.....	18.10	30.10	39.00	43.30	37.60
B1R.....			33.30	41.10	37.50
B2L.....	10.00	27.30	29.90	30.70	29.60
B2F.....	14.10	24.30	29.50	35.30	29.10
B2R.....			30.10	32.20	28.40
B3L.....	13.50	17.60	24.20	31.40	22.20
B3F.....	9.50	16.90	22.00	27.23	21.10
B3R.....	8.40	15.70	21.30	23.20	18.60
B3QL.....			17.50	18.70	16.40
B4L.....	7.50	11.70	17.60	24.10	14.70
B4F.....	5.50	10.70	15.00	19.60	12.60
B4R.....	4.30	9.10	12.60	15.80	10.20
B4QL.....	4.30	7.70	11.10	15.90	12.70
B5L.....	3.80	7.50	11.10	16.20	8.20
B5F.....	2.50	5.90	8.70	13.40	7.40
B5R.....	2.00	3.70	6.80	10.80	6.60
B5QL.....	1.90	3.90	5.50	10.90	7.80
B6F.....	1.10	2.90	4.90	8.00	4.80
B6R.....	1.10	1.70	4.10	7.00	4.40
B6D.....				5.80	4.40
B6GL.....	1.00	1.80	3.50	6.70	4.60
Cutters:					
C1L.....				48.80	41.40
C1F.....				47.00	41.80
C2L.....			38.00	46.60	37.10
C2F.....			40.60	45.60	37.00
C3L.....	26.10	34.60	35.10	45.00	33.70
C3F.....			34.70	44.40	33.70
C4L.....	23.20	29.20	31.50	43.50	29.50
C4F.....	21.30	25.20	30.70	42.50	29.00
C5L.....	19.30	22.80	29.90	40.20	25.20
C5F.....	18.20	21.60	27.70	39.20	24.90
Lugs:					
X1L.....	17.20	24.10	28.30	40.60	26.40
X1F.....	14.80	22.60	27.20	38.60	29.00
X1R.....				32.20	27.60
X2L.....	14.00	19.60	25.00	36.70	22.80
X2F.....	11.60	19.00	23.70	33.00	22.80
X2R.....			19.00	25.60	20.80
X3L.....	7.00	14.40	19.80	28.60	16.90
X3F.....	6.80	13.50	17.00	25.50	16.60
X3R.....	4.40	8.40	12.90	17.60	13.90
X3GL.....	4.00	8.20	12.60	16.50	12.30
X4L.....	3.70	9.60	12.80	18.10	10.10
X4F.....	3.00	8.60	11.60	16.50	10.20
X4R.....	2.10	5.10	8.20	12.70	8.10
X4GL.....	1.90	5.80	7.50		
X6L.....	2.00	6.00	7.60	11.50	6.00
X5F.....	1.50	5.20	6.60	10.20	6.00
X5R.....	1.20	2.70	5.00	7.90	5.30
X5GL.....	1.30	2.90	4.40		

See footnotes at end of table.

TABLE 6.—Season average prices per 100 pounds of tobacco, by types and grades, on representative markets, flue-cured 1931-35, and fire-cured 1930-35—Continued

FLUE-CURED, TYPE 11 (b)

United States standard grade ¹	1931-32	1932-33	1933-34	1934-35	1935-36
Wrappers:	<i>Dollars</i>	<i>Dollars</i>	<i>Dollars</i>	<i>Dollars</i>	<i>Dollars</i>
A2L.....	48.20	56.70	54.10	57.10	58.00
A2F.....	55.10	59.10
A3L.....	41.90	48.50
A3F.....	47.10	54.20	48.00
Leaf:
B1L.....	37.60	40.60	38.50	40.30	41.90
B1F.....	32.10	35.90	36.80	47.90	39.20
B2L.....	24.60	29.10	30.00	42.40	34.60
B2F.....	22.40	25.10	28.40	43.30	31.40
B2R.....	18.70	25.23	41.60	30.20
B3L.....	10.70	20.60	25.30	33.90	26.60
B3F.....	14.70	17.50	23.60	34.10	23.50
B3R.....	11.20	12.90	19.80	31.30	21.30
B3GL.....	17.30	28.70	16.00
B4L.....	10.70	14.00	19.70	20.00	19.70
B4F.....	9.70	11.30	17.40	24.50	16.10
B4R.....	5.90	7.40	14.20	21.60	12.90
B4GL.....	5.90	8.60	12.60	21.70	15.00
B5L.....	5.20	8.00	13.40	18.60	13.90
B5F.....	3.70	6.50	11.30	19.50	9.90
B5R.....	2.40	3.80	8.70	13.90	6.90
B5GL.....	3.20	4.40	8.90	15.30	10.20
B6F.....	1.60	2.90	6.80	10.80	5.10
B6R.....	1.60	1.60	5.00	9.30	4.10
B6GL.....	1.60	2.00	5.20	10.00	5.40
Cutters:
C1L.....	50.70	40.40	49.20	47.30
C2L.....	41.40	43.20	41.80	45.70	43.00
C2F.....	41.40	39.40	46.40	40.10
C3L.....	32.50	35.00	35.50	44.10	38.10
C3F.....	31.00	35.90	35.00	44.70	36.00
C4L.....	27.10	30.70	31.30	42.10	34.00
C4F.....	26.20	29.30	30.80	42.90	32.60
C5L.....	23.40	26.40	28.50	38.50	30.20
C5F.....	22.90	25.30	28.70	40.40	28.50
Lugs:
X1L.....	20.10	24.00	26.90	39.10	28.70
X1F.....	19.00	22.90	27.00	39.20	26.60
X1R.....	26.20	36.80	25.10
X2L.....	15.20	19.00	23.60	33.90	22.80
X2F.....	15.50	18.30	24.20	32.90	21.00
X2R.....	12.70	22.30	29.20	17.70
X3L.....	9.00	13.60	18.60	24.80	15.60
X3F.....	9.40	12.70	18.90	24.50	14.10
X3R.....	8.60	16.00	22.50	11.30
X3GL.....	8.50	9.10	14.00	18.60	13.00
X4L.....	5.00	3.10	13.10	16.60	9.70
X4F.....	4.50	7.70	12.70	16.40	8.50
X4R.....	4.80	10.90	14.00	7.20
X4GL.....	3.30	5.00	9.20	12.00	8.10
X5L.....	2.70	6.30	8.80	11.60	7.10
X5F.....	2.20	4.70	8.10	12.10	5.20
X5R.....	2.40	7.10	9.80	4.50
X5GL.....	1.50	2.60	6.30

See footnotes at end of table.

TABLE 6.—Season average prices per 100 pounds of tobacco, by types and grades, on representative markets, flue-cured 1931-35, and fire-cured 1930-35—Continued

FLUE-CURED, TYPE 12

United States standard grade ¹	1931-32	1932-33	1933-34	1934-35	1935-36
	Dollars	Dollars	Dollars	Dollars	Dollars
Wrappers:					
A2L.....	54.50	57.00	61.50	62.70	58.20
A3L.....	48.50	48.40	50.30	54.10	49.20
Leaf:					
B1L.....	20.60	38.00	38.70	44.80	38.60
B1F.....	28.60	35.00	37.50	43.00	36.50
B2F.....	22.30	29.30	29.80	41.40	32.70
B2F.....	21.40	27.40	28.50	39.80	30.80
B2R.....			21.00	35.40	27.80
B3F.....	16.00	21.80	24.10	36.20	28.20
B3F.....	15.30	10.50	21.80	34.60	28.00
B3R.....	6.20	12.40	15.80	29.80	20.50
B3GL.....	7.30	12.90	16.10	26.90	19.70
B4L.....	0.80	14.80	17.80	28.60	23.20
B4F.....	0.30	12.00	15.60	26.30	19.70
B4R.....	4.10	8.60	11.30	20.30	14.60
B4GL.....	4.80	9.60	12.70	21.60	16.60
B5L.....	4.50	9.40	11.70	19.80	16.00
B5F.....	4.00	7.70	10.40	16.90	12.80
B5R.....	2.70	5.20	8.10	13.90	9.90
B5GL.....	2.80	5.10	9.50	16.30	12.50
B6L.....	1.80	5.20	8.10		
B6F.....	1.70	4.00	7.00	10.80	8.10
B6R.....	1.10	2.40	5.60	10.00	6.70
B6GL.....	1.40	2.90	5.40	10.40	8.00
Cutters:					
C1L.....				47.00	42.00
C1F.....				45.40	42.00
C2L.....	35.60	41.60	38.20	43.30	38.50
C2F.....			39.70	42.90	38.10
C3L.....	27.20	33.00	32.50	40.70	34.60
C3F.....	28.80	32.30	33.10	40.50	33.90
C4L.....	22.40	27.20	28.20	38.00	31.40
C4F.....	23.30	27.40	28.10	38.20	30.20
C5L.....	18.50	22.30	24.20	34.00	27.20
C5F.....	21.10	23.30	24.90	34.40	26.60
Lugs:					
X1L.....	16.50	19.70	23.40	35.70	29.80
X1F.....	17.40	21.90	24.20	35.60	28.60
X2L.....	11.90	15.90	20.10	30.50	25.00
X2F.....	12.70	17.00	20.80	30.40	23.00
X3L.....	7.40	12.40	15.30	23.80	19.60
X3F.....	7.20	12.70	15.50	23.30	18.60
X3GL.....	4.60	10.30	12.20	20.20	14.60
X4L.....	4.10	8.60	10.60	19.10	12.50
X4F.....	4.00	8.60	10.50	18.70	11.10
X4GL.....	2.60	6.10	8.80	12.90	9.90
X5L.....	2.60	5.70	7.30	11.70	8.60
X5F.....	2.20	4.60	7.00	10.00	7.90

See footnotes at end of table.

TABLE 6.—Season average prices per 100 pounds of tobacco, by types and grades, on representative markets, flue-cured 1931-35, and fire-cured 1930-35—Continued

FIRE-CURED, TYPE 21

United States standard grade*	1930-31	1931-32	1932-33	1933-34	1934-35	1935-36
Wrappers:	<i>Dollars</i>	<i>Dollars</i>	<i>Dollars</i>	<i>Dollars</i>	<i>Dollars</i>	<i>Dollars</i>
A2F45		35.40	43.30	43.20	37.70	30.00
A2D45		33.10	41.90	42.30	38.00	30.30
A3F45		28.90	37.00	37.00	32.80	24.20
A3D45		27.40	38.40	30.30	34.10	25.50
Heavy leaf:						
B1F45	43.40	35.70	39.10	38.70	39.00	31.00
B1D45		24.40	39.50	36.40	35.40	29.60
B2F45	35.10	28.00	35.00	32.60	32.80	25.80
B2D45	34.10	18.90	33.40	31.00	28.40	23.40
B3F45	26.60	16.70	27.50	21.90	23.00	18.10
B3D45		13.30	26.70	21.60	21.40	17.40
B3M45		11.90	20.80	13.30	16.15	13.50
B3G45		10.00	16.90	12.10	15.36	13.20
B4F45		8.70	18.80	12.70	14.85	13.60
B4D45		8.90	18.10	13.40	14.60	13.20
B4M45		6.20	13.50	8.10	11.00	10.40
B4G45		6.30	9.90	7.80	10.20	10.40
B5F45		4.50	9.30	7.90	9.60	9.80
B5D45		5.20	8.10	8.00	10.30	10.40
B5M45		3.80	8.20	5.60	7.90	8.30
B5G45		3.90	0.80	5.20	8.40	8.40
Thin leaf:						
C1L45					39.60	32.20
C1F45	37.20	32.40	36.70	37.30	39.20	31.80
C2L45	24.50	18.20	27.90	27.70	34.40	26.10
C2F45	29.40	20.80	32.10	30.00	32.80	25.50
C3L45	16.70	10.40	21.40	16.10	23.40	17.50
C3F45	19.80	11.50	24.10	19.00	21.70	17.20
C3D45		11.20		15.00	17.10	13.00
C3M45			17.30	11.60	15.00	11.00
C3G45				0.80	11.20	9.50
C4L45		5.20	15.30	9.50	15.00	12.00
C4F45		6.40	17.00	11.10	14.20	11.80
C4D45		6.80		9.50	12.20	10.00
C4M45		4.20	11.40	6.50	9.80	8.70
C4G45		2.80	6.60	4.80	7.50	7.50
C5L45		2.40	7.00		9.60	8.50
C5F45		3.30	8.40		9.30	8.80
C5D45		2.70			8.50	7.60
C5M45		2.40	5.80	4.30	7.90	6.90
C5G45		1.50	2.90	3.20	5.30	6.00
Leaf:						
X1L	8.60	3.30	5.70	7.20	10.80	8.30
X1F	10.50	4.90	6.70	8.30	10.40	8.60
X1D		5.80	8.90	8.20	11.70	10.20
X2L	6.70	2.50	4.80	5.70	9.70	7.60
X2F	7.90	3.30	5.90	5.80	9.40	8.00
X2D	8.20	4.10	6.90	7.80	10.00	9.00
X3L	4.60	1.70	3.60	4.20	7.70	6.70
X3F	5.80	2.00	4.90	5.20	7.50	6.90
X3D	7.10	2.40	5.60	6.00	8.20	7.70
X3M	5.70	2.20	3.90	4.10	6.40	6.40
X3G	6.80	3.20	4.30	4.00	6.90	7.10
X4L		1.00	2.40	2.80	5.80	5.40
X4F		1.20	2.80	3.20	5.80	5.60
X4D		1.40	3.40	3.80	6.20	6.00
X4M	3.90	1.10	2.10	2.50	4.90	5.10
X4G	5.10	1.40	2.60	2.40	4.70	5.20
X5L		.70	1.40	1.70	4.40	4.30
X5F		.90	1.70	2.10	4.50	4.40
X5D		.80	1.90	2.10	4.70	4.70
X5M	2.90	.70	1.20	1.50	3.70	3.70
X5G	3.20	.70	1.30	1.40	3.30	3.70
Nondescript			.90	1.20	2.50	2.30

See footnotes at end of table.

TABLE 6.—Season average prices per 100 pounds of tobacco, by types and grades, on representative markets, flue-cured 1931-35, and fire-cured 1930-35—Continued

FIRE-CURED, TYPE 22

United States standard grade ^s	1930-31	1931-32	1932-33	1933-34	1934-35	1935-36
	Dollars	Dollars	Dollars	Dollars	Dollars	Dollars
Wrappers:						
A3D45		15.20	18.50		25.50	23.80
Heavy leaf:						
B2F45	18.00	15.30	16.30	22.50	23.10	22.60
B2D45	20.10	17.40	18.10	22.40	25.70	25.10
B3F45	15.80	8.60	11.70	15.70	19.00	18.60
B3D45	15.10	10.30	13.20	17.20	22.60	21.10
B4T45			10.10	15.00	18.90	18.30
B3M45	11.50	6.80	9.30	13.10	13.90	12.00
B3Q45		4.90	8.70	14.10	16.30	16.00
B4F45	10.40	5.80	7.50	11.40	13.30	12.70
B4D45	11.50	5.80	7.20	12.00	14.50	14.50
B4T45			6.50	11.00	12.90	12.00
B4M45		4.10	5.90	9.80	10.40	10.20
B4Q45		3.20	5.30	9.00	11.90	10.80
B5F45		4.00	5.00	8.00	10.20	10.00
B5D45		3.60	4.00	7.00	10.00	9.90
B5M45		2.80	3.80	7.60	7.90	8.10
B5Q45		2.20	3.50	6.80	8.20	7.90
Thin leaf:						
C2F45		13.20	13.70	18.50	19.30	18.00
C2D45		12.60	12.00	17.90	19.00	18.90
C3F45	13.80	8.50	10.40	13.90	15.40	14.40
C3D45		7.30	9.00	13.40	14.40	14.10
C3T45			7.50	12.00	12.80	12.00
C3M45	10.60	6.00	8.20	12.00	12.40	11.80
C3Q45			7.50	11.50	12.00	11.30
C4L45		6.30	7.90	10.50	12.80	12.20
C4F45	10.00	5.00	7.50	10.70	12.00	11.50
C4D45		4.60	6.50	10.10	10.90	10.80
C4T45			5.90	9.70	10.00	9.20
C4M45		4.10	5.80	9.40	9.80	9.30
C4G45		3.20	4.50	8.50	9.00	8.10
C5L45		4.50	6.20	8.90	11.00	10.50
C5F45		4.00	5.40	8.90	10.00	10.20
C5D45		3.20	4.10	7.70	8.20	8.50
C5T45			4.10		8.00	7.80
C5M45		2.00	3.10	7.50	7.70	7.70
C5Q45		2.20	3.10	6.40	6.90	6.20
Lugs:						
X1F		4.80	6.20	10.40	11.90	11.20
X1D		3.60	5.20		11.10	10.30
X2L		3.70	5.80		11.60	
X2F	6.30	3.40	4.90	8.70	10.00	9.40
X2D	5.90	2.30	4.10	8.40	9.50	8.70
X3L		3.00	4.80	7.20	9.40	9.30
X3F	5.40	2.40	3.70	6.80	8.70	8.30
X3D	4.40	2.00	2.00	6.20	7.70	7.50
X3M	5.50	2.00	3.00	6.30	6.90	7.00
X3G	4.40	1.60	2.30	5.60	6.20	6.00
X4L		2.10	2.80	5.00	7.70	7.50
X4F	4.50	1.80	2.40	5.20	7.20	6.40
X4D	3.60	1.40	1.80	4.50	6.10	5.50
X4M	3.60	1.40	2.00	4.60	5.80	5.20
X4G	3.10	1.20	1.40	3.70	4.80	4.00
X5F		1.30	1.60	4.10	5.60	5.00
X5D		1.00	1.20	3.30	4.30	3.70
X5M	4.10	1.10	1.40	3.10	3.90	3.70
X5G	3.20	.90	1.00	2.50	3.40	2.70
Nondescript		.90	.90	2.20	2.70	2.10

¹ Key to standard grade marks for flue-cured tobacco:

Group	Quality	Color	Special factor
A, wrappers.	1, first.	L, lemon.	K, off color.
B, leaf.	2, second.	F, orange.	M, mixed.
H, smoking leaf.	3, third.	R, mahogany.	T, tips.
C, cutters.	4, fourth.	D, dark red.	V, greenish tinged.
X, lugs.	5, fifth.	G, green.	U, unsound.
P, primings.	6, sixth.		W, doubtful keeping order.
N, nondescript.			

² Government grading of type 11 (a) was discontinued on Dec. 12, 1935.

³ Key to standard grade marks for fire-cured tobacco:

Group	Quality	Color	Length
A, wrappers.	1, choice.	L, light.	43, under 16 inches.
B, heavy leaf.	2, fine.	F, brown.	44, 16 to 20 inches.
C, thin leaf.	3, good.	D, dark.	45, 20 to 24 inches.
X, lugs.	4, fair.	T, greenish tinged.	46, 24 to 28 inches.
N, nondescript.	5, common.	M, mixed.	
		G, green.	

TABLE 7.—Index numbers of prices¹ of tobacco received by farmers, by months and annual average, 1910-36

(August 1909-July 1914=100)

Year	January	February	March	April	May	June	July	August	September	October	November	December	Average
1910.....	107	105	97	84	80	76	67	81	92	100	104	85	90
1911.....	80	84	81	80	76	74	74	102	90	103	100	83	87
1912.....	97	99	93	86	82	76	74	108	134	174	162	105	108
1913.....	116	162	92	83	79	70	114	135	156	189	180	124	120
1914.....	111	108	100	92	86	84	92	103	94	116	113	99	99
1915.....	79	78	78	70	72	72	69	79	80	105	118	83	82
1916.....	85	84	80	70	84	95	129	147	170	182	180	146	122
1917.....	146	141	124	116	119	148	229	243	274	318	311	232	199
1918.....	227	224	222	174	157	178	318	293	278	322	368	277	253
1919.....	275	274	294	186	184	228	226	245	352	512	621	363	305
1920.....	291	249	200	173	162	135	161	232	177	232	238	174	201
1921.....	168	150	134	115	125	119	93	127	200	287	246	200	164
1922.....	189	160	143	137	141	155	169	210	233	283	258	212	193
1923.....	225	205	177	161	144	167	228	237	190	207	222	164	194
1924.....	179	174	161	160	128	132	228	197	188	236	260	160	180
1925.....	181	167	142	135	125	135	228	174	167	241	233	182	174
1926.....	150	126	108	89	101	86	304	244	240	258	266	173	179
1927.....	136	114	109	104	121	201	234	235	164	221	252	203	173
1928.....	211	173	158	167	174	210	239	136	147	196	218	229	188
1929.....	219	177	149	191	190	244	196	177	144	196	207	190	190
1930.....	189	150	142	143	134	177	122	104	126	134	133	141	142
1931.....	139	95	95	96	74	101	122	98	99	97	85	83	101
1932.....	74	61	60	55	63	80	214	122	116	121	119	122	100
1933.....	102	68	61	58	55	64	244	124	124	147	190	166	114
1934.....	105	103	83	70	71	119	231	232	260	324	274	176	171
1935.....	151	127	101	97	98	138	230	182	227	206	173	161	161
1936.....	163	110	93	90	00	114	200	236	225	231	229	281	172

¹ The farmers' selling season for each type of tobacco is usually confined to a few months but there is considerable variation as to time and length of selling season between the different types of tobacco. Sales of nearly all types occur from October to January whereas the small sales in June and July consist almost wholly of Maryland tobacco, which is the only type sold by farmers throughout the year. This continuous series of monthly prices of all types of tobacco combined is a weighted average of sales of 22 types with 17 price series, 16 of which are discontinuous price series. Each price series was multiplied by the quantity of that type sold (or sales of 2 similar types in a few cases) to obtain the value of sales by months for each type. The total value of sales of all types was then obtained and this sum was divided by the total quantity of tobacco sold in that month so as to obtain a weighted average price for all types combined. In cases in which sales by months were not available for the total sales of some type, the percentage distribution of sales of that type was computed from incomplete data. These percentages were then multiplied by the year's production, to get monthly estimates of the total quantity sold. Production is considered as equivalent to sales for tobacco, except in 1934 when portions of 3 classes were rendered unmarketable by the Agricultural Adjustment Administration, whereas in the case of most farm products a considerable portion is consumed on the farm. The estimated farm price of tobacco as of the 15th of the month was substituted for the weighted average monthly price beginning Jan. 15, 1935, and continued through the 1936 selling season. The composite price for tobacco has undergone a marked change in seasonal variation since pre-war times. This is largely due to the fact that farmers' sales of tobacco in June and July consist almost entirely of Maryland tobacco, coupled with the marked increase in prices of Maryland tobacco relative to the average price of all tobacco. The composite tobacco price for June or July, which is based largely on Maryland tobacco, is consequently much higher since about 1923 than during these months in earlier years. Other kinds of tobacco have also effected some change in seasonal variation in the composite price series. To produce the quality of leaf suitable for cigarette manufacture it was necessary for producers of Burley tobacco to shift from high-yielding to low-yielding varieties. Growers of flue-cured changed their harvesting method from stalk-cutting to pruning which requires about 3 times as much labor for harvesting. In pruning, more leaves are retained on the plant than for stalk-cutting, but owing to the requirement of a thinner leaf, the yields per acre have not been increased thereby. Between 60 and 69 percent of the total domestic utilization of flue-cured, Burley, and Maryland tobacco is now consumed in the form of cigarettes in contrast to about 6 percent in the pre-war period, 1910-14. Because cigarette tobacco has undergone a marked change in quality, amounting to a change in the product itself, accompanied by an increase in the cost of production, pre-war and present prices of cigarette tobacco are not really comparable; consequently, a post-war base (August 1919 to July 1929) was designated under the Agricultural Adjustment Act for determining the so-called "parity" price of tobacco, whereas the pre-war period was designated for most other basic agricultural commodities. Flue-cured tobacco perhaps affords the best example of a major agricultural product which has undergone inherent qualitative changes sufficient to constitute a really significant price-determining factor.

Compiled from Index Numbers of Prices Received by Farmers for Farm Products, 1910-35. Bureau of Agricultural Economics, September 1935.

TABLE 8.—Parity¹ prices of tobacco per pound, by months and by types, October 1933 to January 1936

1933-34

Class and type	Oct.	Nov.	Dec.	Jan.	Feb.	Mar.	Apr.	May	June	July	Aug.	Sept.	Average
	<i>Cents</i>	<i>Cents</i>	<i>Cents</i>	<i>Cents</i>	<i>Cents</i>	<i>Cents</i>	<i>Cents</i>	<i>Cents</i>	<i>Cents</i>	<i>Cents</i>	<i>Cents</i>	<i>Cents</i>	<i>Cents</i>
Flue-cured.....	17.4	17.4	17.4	17.6	17.8	18.0	18.0	18.2	18.2	18.3	18.8	18.9	18.0
11.....	18.1	18.1	18.1	18.3	18.6	18.7	18.7	18.9	18.9	19.1	19.5	19.7	18.7
12.....	18.8	18.8	18.8	19.0	19.3	19.5	19.5	19.7	19.7	19.8	20.3	20.5	19.5
13.....	13.9	13.9	13.9	14.0	14.2	14.3	14.3	14.4	14.4	14.5	14.9	15.0	14.3
14.....	14.2	14.2	14.2	14.3	14.4	14.7	14.7	14.8	14.8	14.9	15.3	15.4	14.7
Fire-cured.....	9.9	9.9	9.9	9.9	10.1	10.2	10.2	10.3	10.3	10.4	10.6	10.7	10.2
21.....	11.2	11.2	11.2	11.3	11.4	11.5	11.5	11.6	11.6	11.7	12.0	12.1	11.5
22.....	10.7	10.7	10.7	10.8	10.9	11.0	11.0	11.1	11.1	11.2	11.5	11.6	11.0
23.....	8.1	8.1	8.1	8.1	8.3	8.3	8.3	8.4	8.4	8.5	8.7	8.7	8.3
24.....	8.0	8.0	8.0	8.6	8.6	8.9	8.9	8.9	8.9	9.0	9.2	9.3	8.9
Light air-cured.....	16.2	16.2	16.2	16.3	16.6	16.7	16.7	16.7	16.9	17.0	17.4	17.6	16.7
31.....	16.2	16.2	16.2	16.3	16.0	16.7	16.7	16.9	16.9	17.0	17.4	17.6	16.7
32.....	16.7	16.7	16.7	16.8	17.1	17.3	17.3	17.4	17.4	17.5	18.0	18.1	17.3
Dark air-cured.....	7.1	7.1	7.1	7.7	7.7	7.8	7.9	7.9	7.9	8.0	8.2	8.3	7.9
35.....	8.3	8.3	8.3	8.3	8.5	8.5	8.5	8.6	8.6	8.7	8.9	9.0	8.5
36.....	10.6	10.6	10.6	10.7	10.9	10.9	10.9	11.0	11.0	11.1	11.4	11.5	10.9
37.....	10.2	10.2	10.2	10.3	10.5	10.6	10.6	10.7	10.7	10.7	11.0	11.1	10.6
Cigar filler.....	10.2	10.2	10.2	10.3	10.5	10.6	10.6	10.7	10.7	10.7	11.0	11.1	10.6
41.....	10.2	10.2	10.2	10.2	10.4	10.5	10.5	10.6	10.6	10.7	10.9	11.0	10.5
42-44.....	13.2	13.2	13.2	13.3	13.5	13.7	13.7	13.8	13.8	13.9	14.2	14.3	13.7
45.....	14.4	14.4	14.4	14.6	14.8	14.9	14.9	15.1	15.1	15.2	15.6	15.7	14.9
Cigar binder.....	20.0	20.0	20.0	20.2	20.5	20.7	20.7	20.9	20.9	21.0	21.6	21.7	20.7
51.....	19.0	19.0	19.0	19.2	19.5	19.7	19.7	19.8	19.8	20.0	20.5	20.6	19.7
52.....	15.5	15.5	15.5	15.7	15.9	16.1	16.1	16.2	16.2	16.3	16.7	16.9	16.1
53.....	8.9	8.9	8.9	9.0	9.2	9.2	9.2	9.3	9.3	9.4	9.6	9.7	9.2
54.....	11.6	11.6	11.6	11.7	11.9	12.0	12.0	12.1	12.1	12.2	12.5	12.6	12.0
55.....	56.9	56.9	56.9	57.4	58.4	58.9	58.9	59.4	59.4	59.9	61.3	61.8	58.9
Cigar wrapper.....	70.9	70.9	70.9	71.5	72.7	73.3	73.3	74.0	74.0	74.6	76.4	77.0	73.3
61.....	43.7	43.7	43.7	44.1	44.9	45.2	45.2	45.6	45.6	46.0	47.1	47.5	45.2
62.....	15.1	15.1	15.1	15.3	15.5	15.7	15.7	15.8	15.8	15.9	16.3	16.5	15.7
All cigar types.....	15.7	15.7	15.7	15.9	16.1	16.3	16.3	16.4	16.4	16.5	17.0	17.1	16.3
Miscellaneous.....	15.4	15.4	15.4	15.6	15.8	16.0	16.0	16.1	16.1	16.2	16.6	16.8	16.0
All types.....	15.4	15.4	15.4	15.6	15.8	16.0	16.0	16.1	16.1	16.2	16.6	16.8	16.0

1934-35

Flue-cured.....	18.9	18.9	18.9	18.9	19.0	19.0	19.0	19.0	19.0	18.9	18.8	18.4	18.9
11.....	19.7	19.7	19.7	19.7	19.8	19.8	19.8	19.8	19.8	19.7	19.5	19.2	19.7
12.....	20.5	20.5	20.5	20.5	20.6	20.6	20.6	20.6	20.6	20.5	20.3	20.0	20.5
13.....	15.0	15.0	15.0	15.0	15.2	15.2	15.2	15.2	15.2	15.0	14.9	14.7	15.0
14.....	15.4	15.4	15.4	15.4	15.6	15.6	15.6	15.6	15.6	15.4	15.3	15.1	15.4
Fire-cured.....	10.7	10.7	10.7	10.7	10.8	10.8	10.8	10.8	10.8	10.7	10.6	10.5	10.7
21.....	12.1	12.1	12.1	12.1	12.2	12.2	12.2	12.2	12.2	12.1	12.0	11.8	12.1
22.....	11.0	11.6	11.6	11.0	11.7	11.7	11.7	11.7	11.7	11.6	11.5	11.3	11.6
23.....	8.7	8.7	8.7	8.7	8.8	8.8	8.8	8.8	8.8	8.7	8.7	8.5	8.7
24.....	9.3	9.3	9.3	9.3	9.4	9.4	9.4	9.4	9.4	9.3	9.2	9.1	9.3
Light air-cured.....	17.6	17.6	17.6	17.6	17.7	17.7	17.7	17.7	17.7	17.6	17.4	17.1	17.6
31.....	17.0	17.0	17.0	17.6	17.7	17.7	17.7	17.7	17.7	17.6	17.4	17.1	17.6
32.....	18.1	18.1	18.1	18.1	18.3	18.3	18.3	18.3	18.3	18.1	18.0	17.7	18.1
Dark air-cured.....	8.8	8.8	8.8	8.8	8.9	8.9	8.9	8.9	8.9	8.8	8.8	8.6	8.9
35.....	8.3	8.3	8.3	8.3	8.3	8.3	8.3	8.3	8.3	8.3	8.2	8.1	8.3
36.....	9.0	9.0	9.0	9.0	9.0	9.0	9.0	9.0	9.0	9.0	8.9	8.8	9.0
37.....	11.5	11.5	11.5	11.5	11.6	11.6	11.6	11.6	11.6	11.5	11.4	11.2	11.5
Cigar filler.....	11.1	11.1	11.1	11.1	11.2	11.2	11.2	11.2	11.2	11.1	11.0	10.8	11.1
41.....	11.1	11.1	11.1	11.1	11.2	11.2	11.2	11.2	11.2	11.1	11.0	10.8	11.1
42-44.....	11.0	11.0	11.0	11.0	11.1	11.1	11.1	11.1	11.1	11.0	10.9	10.8	11.0
45.....	14.3	14.3	14.3	14.3	14.5	14.5	14.5	14.5	14.5	14.3	14.2	14.0	14.3
Cigar binder.....	15.7	15.7	15.7	15.7	15.8	15.8	15.8	15.8	15.8	15.7	15.6	15.3	15.7
51.....	21.7	21.7	21.7	21.7	21.9	21.9	21.9	21.9	21.9	21.7	21.6	21.2	21.7
52.....	20.6	20.6	20.6	20.6	20.8	20.8	20.8	20.8	20.8	20.8	20.5	20.1	20.6
53.....	16.9	16.9	16.9	16.9	17.0	17.0	17.0	17.0	17.0	16.9	16.7	16.5	16.9
54.....	9.7	9.7	9.7	9.7	9.8	9.8	9.8	9.8	9.8	9.7	9.6	9.5	9.7
55.....	12.6	12.6	12.6	12.6	12.7	12.7	12.7	12.7	12.7	12.6	12.5	12.3	12.6
Cigar wrapper.....	61.8	61.8	61.8	61.8	62.3	62.3	62.3	62.3	62.3	61.8	61.3	60.3	61.8
61.....	77.0	77.0	77.0	77.0	77.6	77.6	77.6	77.6	77.6	77.0	76.4	75.2	77.0
62.....	47.5	47.5	47.5	47.5	47.9	47.9	47.9	47.9	47.9	47.5	47.1	46.4	47.5
All cigar types.....	16.5	16.5	16.5	16.5	16.6	16.6	16.6	16.6	16.6	16.5	16.3	16.1	16.5
Miscellaneous.....	17.1	17.1	17.1	17.1	17.2	17.2	17.2	17.2	17.2	17.1	17.0	16.7	17.1
All types.....	16.8	16.8	16.8	16.8	16.9	16.9	16.9	16.9	16.9	16.8	16.6	16.4	16.8

See footnote at end of table.

TABLE 8.—Parity¹ prices of tobacco per pound, by months and by types, October 1933 to January 1936—Continued

1935-36

Class and type	Oct.	Nov.	Dec.	Jan.	Feb.	Mar.	Apr.	May	June	July	Aug.	Sept.	Average
	<i>Cents</i>	<i>Cents</i>	<i>Cents</i>	<i>Cents</i>	<i>Cents</i>	<i>Cents</i>	<i>Cents</i>	<i>Cents</i>	<i>Cents</i>	<i>Cents</i>	<i>Cents</i>	<i>Cents</i>	<i>Cents</i>
Flue-cured.....	18.4	18.3	18.3	18.3									
11.....	19.2	19.1	19.1	19.1									
12.....	20.0	19.8	19.8	19.8									
13.....	14.7	14.5	14.6	14.6									
14.....	15.1	14.9	14.9	14.9									
Fire-cured.....	10.5	10.4	10.4	10.4									
21.....	11.8	11.7	11.7	11.7									
22.....	11.3	11.2	11.2	11.2									
23.....	8.5	8.5	8.5	8.5									
24.....	9.1	9.0	9.0	9.0									
Light air-cured.....	17.1	17.0	17.0	17.0									
31.....	17.1	17.0	17.0	17.0									
32.....	17.7	17.5	17.5	17.5									
Dark air-cured.....	8.9	8.5	8.5	8.5									
35.....	8.1	8.0	8.0	8.0									
36.....	8.8	8.7	8.7	8.7									
37.....	11.2	11.1	11.1	11.1									
Cigar filler.....	10.8	10.7	10.7	10.7									
41.....	10.8	10.7	10.7	10.7									
42-44.....	10.8	10.7	10.7	10.7									
45.....	14.0	13.9	13.9	13.9									
Cigar binder.....	15.3	15.2	15.2	15.2									
51.....	21.2	21.0	21.0	21.0									
52.....	20.1	20.0	20.0	20.0									
53.....	16.5	16.3	16.3	16.3									
54.....	9.5	9.4	9.4	9.4									
55.....	12.3	12.2	12.2	12.2									
Cigar wrapper.....	60.3	59.9	59.9	59.9									
61.....	75.2	74.6	74.6	74.6									
62.....	46.4	45.0	45.0	45.0									
All cigar types.....	16.1	15.9	15.9	15.9									
Miscellaneous.....	16.7	16.5	16.5	16.5									
All types.....	16.4	16.2	16.2	16.2									

¹ The parity price or "fair exchange value" for tobacco is the August 1919-July 1929 average price of tobacco multiplied by the current index number of prices paid by farmers for commodities (August 1919-July 1929=100) and divided by 100. These parity prices were used in connection with the Agricultural Adjustment Act.

TABLE 9.—Total stocks of unstemmed and stemmed leaf tobacco owned by dealers and manufacturers in the United States, semiannually 1912-16, quarterly 1917-35

Year	Jan. 1			Apr. 1		
	Unstemmed	Stemmed	Total	Unstemmed	Stemmed	Total
	1,000 lb.	1,000 lb.	1,000 lb.	1,000 lb.	1,000 lb.	1,000 lb.
1913.....				1,219,308	130,815	1,350,253
1914.....				1,236,747	144,240	1,380,987
1915.....				1,321,770	160,258	1,481,028
1916.....				1,257,294	160,797	1,418,091
1917.....	928,522	116,303	1,044,855	1,270,344	136,760	1,407,134
1918.....	1,030,437	139,708	1,170,235	1,311,547	153,022	1,465,169
1919.....	1,074,175	160,769	1,234,884	1,451,056	175,578	1,627,234
1920.....	1,179,624	138,507	1,318,131	1,437,166	153,458	1,590,624
1921.....	1,255,083	191,831	1,446,914	1,624,990	193,791	1,818,781
1922.....	1,379,544	182,305	1,561,849	1,598,992	185,559	1,784,551
1923.....	1,331,946	159,355	1,491,301	1,690,583	155,072	1,846,555
1924.....	1,409,584	162,346	1,571,930	1,815,817	160,722	1,976,569
1925.....	1,501,152	152,518	1,713,670	1,885,723	140,955	2,035,678
1926.....	1,086,054	132,610	1,218,664	1,897,289	142,778	2,040,007
1927.....	1,088,011	153,635	1,241,646	1,921,289	160,400	2,081,005
1928.....	1,716,094	205,749	1,922,743	1,778,650	219,495	1,998,145
1929.....	1,534,373	221,035	1,755,408	1,728,870	220,132	1,949,002
1930.....	1,536,036	227,785	1,763,821	1,730,319	235,013	1,965,332
1931.....	1,608,698	245,438	1,854,136	1,894,340	256,438	2,150,778
1932.....	1,792,488	250,292	2,042,780	2,110,905	202,856	2,373,761
1933.....	1,896,826	247,907	2,144,733	2,029,738	248,166	2,277,904
1934.....	1,930,272	252,070	2,182,342	2,174,965	259,989	2,434,954
1935.....	1,957,416	266,468	2,223,884	2,086,547	201,080	2,348,233

Year	July 1			Oct. 1		
	Unstemmed	Stemmed	Total	Unstemmed	Stemmed	Total
	1,000 lb.	1,000 lb.	1,000 lb.	1,000 lb.	1,000 lb.	1,000 lb.
1912.....				916,732	130,673	1,047,405
1913.....				975,447	133,327	1,108,774
1914.....				975,960	132,100	1,108,060
1915.....				1,066,401	130,362	1,205,763
1916.....				998,680	124,338	1,123,018
1917.....	1,141,678	125,101	1,266,779	1,023,993	130,063	1,154,056
1918.....	1,236,846	149,203	1,386,049	1,111,214	153,670	1,264,884
1919.....	1,235,062	165,902	1,400,964	1,118,517	145,252	1,263,769
1920.....	1,300,157	152,805	1,452,962	1,111,532	159,993	1,271,525
1921.....	1,496,659	176,358	1,672,017	1,381,771	165,609	1,547,440
1922.....	1,443,323	173,073	1,616,396	1,302,309	155,130	1,457,439
1923.....	1,547,995	149,850	1,697,845	1,424,598	137,027	1,562,225
1924.....	1,654,132	159,604	1,813,736	1,563,462	161,309	1,724,768
1925.....	1,711,907	135,217	1,847,224	1,630,938	123,658	1,754,596
1926.....	1,728,106	140,099	1,868,205	1,625,439	142,960	1,768,399
1927.....	1,680,013	160,135	1,840,148	1,626,541	180,206	1,806,747
1928.....	1,513,208	218,427	1,731,635	1,461,637	218,824	1,680,461
1929.....	1,463,097	219,735	1,682,832	1,392,264	219,674	1,611,938
1930.....	1,502,837	222,816	1,725,653	1,418,968	230,634	1,649,602
1931.....	1,667,548	247,171	1,914,719	1,569,551	241,846	1,811,007
1932.....	2,000,552	238,180	2,238,738	1,859,783	235,969	2,095,782
1933.....	1,874,740	224,267	2,099,007	1,770,604	237,811	2,008,635
1934.....	1,967,398	246,590	2,213,987	1,947,181	255,080	2,202,267
1935.....	1,921,076	241,661	2,162,737	1,960,696	209,409	2,200,195

Prior to Apr. 1, 1920, compiled from reports of the Bureau of the Census.

TABLE 10.—Stocks of leaf tobacco, by types as reported and on a converted weight basis, owned by dealers and manufacturers in the United States, 1929-35

FLUE-CURED, TYPES 11-14

Quarter and year	Stemmed		Unstemmed reported	Total on unstemmed basis	Farm-sales-weight equivalent ²	Unstemmed processing weight ²	Stemmed processing weight ³
	Amount reported	Unstemmed equivalent ¹					
Jan. 1:	1,000 lb.	1,000 lb.	1,000 lb.	1,000 lb.	1,000 lb.	1,000 lb.	1,000 lb.
1930.....	112,488	144,210	682,905	827,206	926,471	818,034	638,769
1931.....	127,710	163,736	741,264	905,060	1,013,600	895,950	698,841
1932.....	128,963	165,356	704,115	829,471	1,041,008	920,176	717,737
1933.....	120,282	154,202	649,216	803,417	899,827	795,383	626,306
1934.....	123,892	158,714	734,322	893,030	1,000,200	894,106	689,693
1935.....	125,005	161,026	697,068	858,034	961,670	850,048	653,037
Apr. 1:							
1929.....	95,516	122,452	607,880	730,332	817,072	723,020	563,063
1930.....	108,470	130,070	598,070	737,740	826,260	730,363	566,683
1931.....	122,071	157,640	708,376	896,025	990,018	867,865	668,745
1932.....	120,058	153,914	725,584	879,498	985,038	870,703	679,148
1933.....	119,561	141,739	569,710	711,458	796,833	704,343	549,388
1934.....	115,470	148,053	669,767	817,770	915,002	806,692	631,482
1935.....	115,875	148,582	615,041	764,193	855,896	750,551	590,110
July 1:							
1929.....	88,883	118,048	591,095	615,043	688,848	608,893	474,937
1930.....	101,912	130,690	497,320	628,910	703,371	621,730	484,940
1931.....	115,048	148,292	591,103	709,365	794,480	702,271	547,771
1932.....	102,371	131,240	642,830	774,076	806,966	760,335	597,741
1933.....	89,480	114,713	488,677	608,390	678,797	597,356	465,938
1934.....	103,450	132,623	548,614	681,237	762,085	674,425	620,652
1935.....	106,723	130,819	535,117	671,936	752,568	665,217	518,869
Oct. 1:							
1929.....	104,547	134,029	584,523	698,552	782,378	691,566	530,421
1930.....	114,529	146,826	573,246	720,068	806,474	712,865	550,035
1931.....	118,376	151,757	620,081	772,738	865,467	765,011	600,769
1932.....	109,069	139,826	611,439	751,205	841,417	743,752	580,127
1933.....	110,440	141,584	498,270	639,854	713,270	630,485	491,778
1934.....	115,457	148,016	643,085	761,981	887,019	784,061	611,668
1935.....	117,664	150,845	690,702	831,547	931,333	823,232	642,121

¹ 1 pound stemmed equal to 1.282 pounds unstemmed.² 1 pound, unstemmed basis, equal to 1.12 pounds farm-sales weight and 0.99 pound unstemmed processing weight.³ 1 pound unstemmed processing weight equal to 0.78 pound stemmed processing weight.

TABLE 10.—Stocks of leaf tobacco, by types as reported and on a converted weight basis, owned by dealers and manufacturers in the United States, 1929-35—Continued

VIRGINIA FIRE-CURED, TYPE 21

Quarter and year	Stemmed		Un-stemmed reported	Total on unstemmed basis	Farm-sales-weight equivalent ¹	Unstemmed processing weight ²	Stemmed processing weight ³
	Amount reported	Unstemmed equivalent ⁴					
Jan. 1:	1,000 lb.	1,000 lb.	1,000 lb.	1,000 lb.	1,000 lb.	1,000 lb.	1,000 lb.
1930.....	649	843	34,348	35,191	41,525	34,487	26,555
1931.....	563	731	32,823	33,560	39,601	32,889	25,325
1932.....	595	773	29,757	30,530	35,025	29,919	23,038
1933.....	713	926	30,656	31,582	37,267	30,950	23,832
1934.....	391	508	22,718	23,226	27,407	22,761	17,526
1935.....	626	813	27,980	28,793	33,976	28,217	21,727
Apr. 1:							
1929.....	929	1,207	48,163	48,370	58,257	48,383	37,255
1930.....	889	1,155	39,132	40,287	47,539	39,481	30,400
1931.....	643	835	37,721	38,556	45,495	37,785	29,084
1932.....	916	1,100	39,795	40,985	48,362	40,165	30,927
1933.....	573	744	35,247	35,991	42,408	35,271	27,159
1934.....	827	1,074	36,810	37,890	44,710	37,152	28,592
1935.....	795	1,033	33,356	34,389	40,579	33,701	25,950
July 1:							
1929.....	1,120	1,455	37,096	38,551	45,490	37,780	29,091
1930.....	758	985	34,867	35,852	42,305	35,135	27,054
1931.....	598	777	32,643	33,420	39,436	32,752	25,219
1932.....	846	1,099	35,397	36,406	43,085	35,786	27,540
1933.....	567	737	30,947	31,684	37,387	31,050	23,908
1934.....	819	1,064	31,411	32,475	38,320	31,820	24,500
1935.....	739	960	29,422	30,382	35,851	29,774	22,926
Oct. 1:							
1929.....	567	737	30,701	31,438	37,097	30,800	23,723
1930.....	513	660	27,404	28,070	33,123	27,509	21,182
1931.....	547	711	28,000	28,771	33,950	28,196	21,711
1932.....	840	1,061	31,376	32,467	38,311	31,818	24,500
1933.....	483	627	26,423	27,050	31,019	26,509	20,412
1934.....	925	1,072	26,844	27,616	32,941	27,358	21,066
1935.....	625	882	25,443	26,125	30,828	25,602	19,714

¹ 1 pound stemmed equal to 1.299 pounds unstemmed.

² 1 pound, unstemmed basis, equal to 1.18 pounds farm-sales weight and 0.98 pound unstemmed processing weight.

³ 1 pound unstemmed processing weight equal to 0.77 pound stemmed processing weight.

TABLE 10.—Stocks of leaf tobacco, by types as reported and on a converted weight basis, owned by dealers and manufacturers in the United States, 1929-35—Continued

TENNESSEE AND KENTUCKY FIRE-CURED, TYPES 22 AND 23

(Figures are sums of Types 22 and 23; factors for combined types not used)

Quarter and year	Stemmed		Unstemmed reported	Total on unstemmed basis	Farm-sales-weight equivalent ⁶	Unstemmed processing weight ⁵	Stemmed processing weight ⁴
	Amount reported	Unstemmed equivalent ⁷					
Jan. 1:	1,000 lb.	1,000 lb.	1,000 lb.	1,000 lb.	1,000 lb.	1,000 lb.	1,000 lb.
1929.....	434	571	109,426	100,997	111,277	101,847	77,252
1931.....	2,305	3,152	98,156	101,308	105,360	96,242	73,143
1932.....	570	751	111,286	112,037	116,519	106,439	80,691
1933.....	424	558	152,520	153,078	159,201	145,424	110,522
1934.....	240	316	145,044	145,360	151,174	138,092	104,850
1935.....	197	259	142,811	143,070	148,793	135,917	103,297
Apr. 1:							
1929.....	592	740	139,858	140,598	146,222	133,668	101,512
1930.....	760	1,000	157,863	158,803	165,218	150,920	114,099
1931.....	550	697	153,874	154,671	160,754	146,843	111,901
1932.....	541	711	154,938	155,649	161,875	147,887	112,378
1933.....	308	405	197,920	198,331	206,264	188,415	143,195
1934.....	330	435	183,805	184,240	191,610	175,028	133,921
1935.....	403	530	192,099	192,629	200,334	182,997	139,077
July 1:							
1929.....	387	510	133,332	133,842	139,196	127,150	96,034
1930.....	479	631	140,376	147,007	152,887	139,657	106,139
1931.....	634	835	154,912	155,747	161,970	147,960	112,450
1932.....	469	617	176,510	177,127	184,212	168,271	127,886
1933.....	470	540	205,958	196,498	204,358	186,673	141,871
1934.....	449	591	179,899	180,490	187,709	171,466	130,314
1935.....	310	405	196,095	197,403	205,299	187,533	142,525
Oct. 1:							
1929.....	487	641	108,044	104,285	108,457	99,071	75,294
1930.....	781	1,028	160,275	167,363	171,595	161,938	122,473
1931.....	2,248	2,958	127,101	130,059	135,261	123,556	93,903
1932.....	397	523	158,129	158,652	164,998	150,720	114,547
1933.....	327	431	165,200	165,631	172,257	157,349	119,585
1934.....	82	108	155,943	156,051	162,293	148,249	112,670
1935.....	252	332	181,495	181,827	189,106	172,736	131,280

¹ 1 pound stemmed equal to 1.316 pounds unstemmed.² 1 pound, unstemmed basis, equal to 1.04 pounds farm-sales weight and 0.93 pound unstemmed processing weight.³ 1 pound unstemmed processing weight equal to 0.76 pound stemmed processing weight.

TABLE 10.—Stocks of leaf tobacco, by types as reported and on a converted weight basis, owned by dealers and manufacturers in the United States, 1929-35—Continued

TENNESSEE AND KENTUCKY FIRE-CURED, TYPE 22

Quarter and year	Stemmed		Un-stemmed reported	Total on unstemmed basis	Farm-sales-weight equivalent ¹¹	Unstemmed processing weight ¹²	Stemmed processing weight ¹³
	Amount reported	Unstemmed equivalent ¹⁰					
Jan. 1:	1,000 lb.	1,000 lb.	1,000 lb.	1,000 lb.	1,000 lb.	1,000 lb.	1,000 lb.
1930.....	170	224	79, 215	79, 439	82, 017	75, 407	67, 355
1931.....	1, 814	2, 357	77, 449	70, 336	83, 020	75, 844	57, 841
1932.....	274	351	53, 287	33, 648	36, 994	79, 460	00, 394
1933.....	209	275	113, 001	113, 270	117, 807	107, 612	81, 785
1934.....	78	100	105, 411	105, 511	100, 731	100, 235	76, 179
1935.....	85	112	115, 232	115, 344	119, 958	109, 677	83, 279
Apr. 1:							
1929.....	163	215	108, 900	109, 181	113, 548	103, 722	78, 820
1930.....	349	525	124, 774	125, 299	130, 311	119, 034	90, 466
1931.....	244	321	121, 904	122, 225	127, 114	116, 114	88, 347
1932.....	280	368	115, 099	115, 407	120, 080	109, 094	83, 307
1933.....	105	138	143, 685	143, 823	149, 576	136, 632	103, 840
1934.....	189	249	136, 198	130, 447	141, 905	120, 625	98, 515
1935.....	204	268	149, 288	149, 556	155, 538	142, 078	107, 079
July 1:							
1929.....	81	107	108, 238	108, 345	112, 679	102, 328	78, 225
1930.....	297	391	121, 657	122, 048	126, 930	115, 946	88, 119
1931.....	284	374	121, 088	121, 462	126, 320	115, 359	87, 606
1932.....	204	268	128, 791	129, 029	134, 190	122, 578	83, 169
1933.....	220	290	148, 091	148, 381	154, 316	140, 862	107, 131
1934.....	305	401	136, 227	130, 623	142, 093	129, 797	98, 646
1935.....	228	300	155, 486	155, 780	162, 017	147, 997	112, 478
Oct. 1:							
1929.....	210	270	82, 967	83, 243	86, 573	79, 081	60, 102
1930.....	173	228	87, 416	87, 644	91, 150	83, 202	63, 279
1931.....	1, 511	1, 988	100, 610	102, 595	106, 702	97, 498	74, 070
1932.....	72	95	119, 408	119, 503	124, 283	113, 528	86, 281
1933.....	154	203	138, 411	138, 614	144, 159	131, 683	100, 079
1934.....	57	75	125, 071	125, 140	130, 152	118, 889	90, 358
1935.....	107	220	142, 627	142, 847	148, 561	135, 705	103, 136

¹⁰ 1 pound stemmed equal to 1.316 pounds unstemmed.¹¹ 1 pound, unstemmed basis, equal to 1.04 pounds farm-sales weight and 0.95 pound unstemmed processing weight.¹² 1 pound unstemmed processing weight equal to 0.76 pound stemmed processing weight.

TABLE 10.—Stocks of leaf tobacco, by types as reported and on a converted weight basis, owned by dealers and manufacturers in the United States, 1929-35—Continued

KENTUCKY AND TENNESSEE FIRE-CURED, TYPE 23

Quarter and year	Stemmed		Unstemmed reported	Total on unstemmed basis	Farm-sales weight equivalent ¹⁴	Unstemmed processing weight ¹⁵	Stemmed processing weight ¹⁵
	Amount reported	Unstemmed equivalent ¹³					
Jan. 1:	1,000 lb.	1,000 lb.	1,000 lb.	1,000 lb.	1,000 lb.	1,000 lb.	1,000 lb.
1929.....	204	347	27,211	27,558	28,650	26,180	19,897
1931.....	531	765	20,707	21,472	22,331	20,308	15,502
1932.....	296	390	27,999	28,389	29,525	26,970	20,497
1933.....	215	283	39,519	39,802	41,594	37,812	28,737
1934.....	194	218	39,633	39,840	41,443	37,857	28,771
1935.....	112	147	27,579	27,726	28,836	26,340	20,018
Apr. 1:							
1929.....	399	525	30,892	31,417	32,074	29,840	22,683
1930.....	301	475	33,080	33,504	34,967	31,885	24,233
1931.....	286	376	31,970	32,340	33,040	30,720	23,354
1932.....	201	343	39,839	40,182	41,789	38,173	29,011
1933.....	203	207	64,241	64,508	66,688	51,783	39,355
1934.....	141	189	47,607	47,793	49,705	45,403	34,500
1935.....	109	262	42,811	43,073	44,796	40,919	31,068
July 1:							
1929.....	300	403	25,004	25,497	26,517	24,222	18,409
1930.....	182	240	24,719	24,959	25,957	23,711	18,020
1931.....	350	461	33,824	34,285	35,556	32,671	24,754
1932.....	205	349	47,749	48,008	50,022	45,603	34,727
1933.....	190	259	47,867	48,117	50,042	45,711	34,740
1934.....	144	190	43,072	43,802	45,616	41,600	31,608
1935.....	82	108	41,509	41,617	43,282	39,536	30,047
Oct. 1:							
1929.....	277	365	20,677	21,042	21,984	19,990	15,162
1930.....	608	806	18,650	19,059	20,445	18,676	14,194
1931.....	737	970	20,461	20,740	22,559	20,688	19,827
1932.....	325	428	38,721	39,149	40,716	37,192	28,260
1933.....	173	228	26,789	27,017	28,082	25,605	19,560
1934.....	25	33	30,872	30,905	32,141	29,300	22,314
1935.....	85	112	38,868	38,980	40,539	37,031	28,314

¹³ 1 pound stemmed equal to 1.316 pounds unstemmed.¹⁴ 1 pound, unstemmed basis, equal to 1.04 pounds farm-sales weight and 0.95 pound unstemmed processing weight.¹⁵ 1 pound unstemmed processing weight equal to 0.76 pound stemmed processing weight.

TABLE 10.—Stocks of leaf tobacco, by types as reported and on a converted weight basis, owned by dealers and manufacturers in the United States, 1929-35—Continued

HENDERSON STEMMING, TYPE 24

Quarter and year	Stommed		Unstemmed reported	Total on unstemmed basis	Farm-sales-weight equivalent ¹⁶	Unstemmed processing weight ¹⁷	Stemmed processing weight ¹⁸
	Amount reported	Unstemmed equivalent ¹⁶					
Jan. 1:	1,000 lb.	1,000 lb.	1,000 lb.	1,000 lb.	1,000 lb.	1,000 lb.	1,000 lb.
1930.....	80	105	2,714	2,819	3,171	2,706	2,057
1931.....	140	102	3,042	3,834	4,313	3,681	2,798
1932.....	438	578	2,745	3,321	3,736	3,168	2,423
1933.....	369	472	2,760	3,222	3,625	3,093	2,351
1934.....	5	7	3,586	3,593	4,042	3,449	2,621
1935.....	98	129	2,579	2,708	3,046	2,600	1,976
Apr. 1:							
1930.....	344	453	2,515	2,963	3,339	2,840	2,165
1931.....	622	819	4,467	5,286	5,947	5,075	3,857
1932.....	703	925	7,810	8,741	9,834	8,391	6,377
1933.....	670	762	4,655	5,417	6,094	5,200	3,952
1934.....	473	622	7,862	8,484	9,544	8,145	6,190
1935.....	151	199	4,660	4,859	5,466	4,605	3,545
1935.....	420	553	4,167	4,723	5,310	4,631	3,444
July 1:							
1930.....	281	370	1,067	1,377	1,549	1,322	1,005
1931.....	408	537	1,883	2,420	2,722	2,323	1,765
1932.....	905	1,138	3,347	4,485	5,046	4,300	3,273
1933.....	305	401	4,881	5,282	5,942	5,071	3,854
1934.....	178	234	5,427	5,691	6,369	5,435	4,131
1935.....	174	229	3,922	4,151	4,670	3,985	3,029
1935.....	152	200	3,633	3,833	4,312	3,680	2,797
Oct. 1:							
1929.....	20	20	601	717	807	688	523
1930.....	09	91	067	758	853	728	553
1931.....	728	958	2,374	3,332	3,748	3,199	2,431
1932.....	389	512	3,758	4,270	4,804	4,069	3,115
1933.....	13	17	3,993	4,010	4,511	3,850	2,926
1934.....	170	224	3,904	4,218	4,745	4,040	3,077
1935.....	56	74	3,469	3,543	3,986	3,401	2,585

¹⁶ 1 pound stemmed equal to 1.316 pounds unstemmed.¹⁷ 1 pound, unstemmed basis, equal to 1.125 pounds farm-sales weight and 0.96 pound unstemmed processing weight.¹⁸ 1 pound unstemmed processing weight equal to 0.76 pound stemmed processing weight.

TABLE 10.—Stocks of leaf tobacco, by types as reported and on a converted weight basis, owned by dealers and manufacturers in the United States, 1929-35—Continued

BURLEY, TYPE 31

Quarter and year	Stemmed		Unstemmed reported	Total on unstemmed basis	Farm-sales-weight equivalent ¹⁰	Unstemmed processing weight ²⁰	Stemmed processing weight ²¹
	Amount reported	Unstemmed equivalent ¹⁹					
Jan. 1:	1,000 lb.	1,000 lb.	1,000 lb.	1,000 lb.	1,000 lb.	1,000 lb.	1,000 lb.
1930.....	51,891	69,835	301,112	370,947	415,461	357,064	264,893
1931.....	48,173	65,082	359,384	424,466	475,402	409,610	303,111
1932.....	52,058	70,371	438,525	508,897	569,865	491,080	363,404
1933.....	68,068	91,969	551,022	643,582	720,812	621,057	459,582
1934.....	74,849	100,851	510,603	611,454	684,828	590,053	436,639
1935.....	80,349	120,710	601,595	722,305	808,982	697,024	515,798
Apr. 1:							
1929.....	50,074	80,620	406,267	488,887	545,313	469,846	347,686
1930.....	58,218	78,053	448,160	526,810	590,031	508,375	376,198
1931.....	61,078	82,510	506,032	589,448	660,182	568,817	420,925
1932.....	70,436	95,159	632,308	727,557	814,864	702,098	519,549
1933.....	81,024	109,463	663,140	772,603	865,315	745,562	551,716
1934.....	90,813	122,088	738,780	861,468	964,844	831,317	615,175
1935.....	91,770	123,981	688,766	822,737	921,465	793,941	587,516
July 1:							
1929.....	65,081	87,024	331,460	419,384	469,710	404,700	299,482
1930.....	58,127	78,530	380,532	459,062	514,149	442,995	327,814
1931.....	61,593	83,212	438,449	521,661	584,260	503,403	372,518
1932.....	70,310	94,989	580,856	675,845	756,946	652,190	482,621
1933.....	81,134	109,612	566,455	706,067	799,795	681,355	504,203
1934.....	92,241	124,618	671,902	795,520	892,102	768,042	568,795
1935.....	85,869	116,009	641,008	757,077	847,926	730,570	540,628
Oct. 1:							
1929.....	55,870	75,480	276,512	351,992	394,231	339,672	251,357
1930.....	52,100	70,521	320,833	391,354	438,316	377,657	279,466
1931.....	53,441	72,199	383,361	455,560	510,227	439,615	325,315
1932.....	65,248	88,150	521,312	609,462	685,597	588,131	435,217
1933.....	77,442	104,624	538,488	643,112	720,285	620,603	459,246
1934.....	90,008	121,601	610,843	732,444	820,337	706,808	523,038
1935.....	75,696	102,265	585,114	687,379	769,864	663,321	490,858

¹⁹ 1 pound stemmed equal to 1.351 pounds unstemmed.²⁰ 1 pound, unstemmed basis, equal to 1.12 pounds farm-sales weight and 0.965 pound unstemmed processing weight.²¹ 1 pound unstemmed processing weight equal to 0.74 pound stemmed processing weight.

TABLE 10.—Stocks of leaf tobacco, by types as reported and on a converted weight basis, owned by dealers and manufacturers in the United States, 1929-35—Continued

SOUTHERN MARYLAND, TYPE 32

Quarter and year	Stemmed		Unstemmed reported	Total on unstemmed basis	Farm-sales-weight equivalent ²¹	Unstemmed processing weight ²²	Stemmed processing weight ²³
	Amount reported	Unstemmed equivalent ²¹					
Jan. 1:	<i>1,000 lb.</i>	<i>1,000 lb.</i>	<i>1,000 lb.</i>	<i>1,000 lb.</i>	<i>1,000 lb.</i>	<i>1,000 lb.</i>	<i>1,000 lb.</i>
1930.....	909	1,350	14,305	15,055	15,068	14,872	11,005
1931.....	844	1,140	16,194	17,334	17,681	16,467	12,138
1932.....	937	1,290	20,061	21,327	21,754	20,261	14,993
1933.....	1,000	1,351	30,325	31,678	32,310	30,692	22,268
1934.....	506	684	37,483	38,157	38,930	36,259	26,822
1935.....	1,507	2,158	33,163	35,321	35,927	33,555	24,831
Apr. 1:							
1929.....	805	1,209	12,230	13,448	13,717	12,776	9,454
1930.....	940	1,270	11,020	12,290	12,536	11,670	8,040
1931.....	710	967	13,890	14,868	15,163	14,123	10,431
1932.....	1,806	2,440	17,753	20,193	20,597	19,183	14,195
1933.....	516	697	28,731	29,428	30,017	27,957	20,688
1934.....	765	1,034	31,150	32,190	32,854	30,580	22,620
1935.....	821	1,109	31,294	32,403	33,051	30,783	22,779
July 1:							
1929.....	1,713	2,314	11,580	13,804	14,172	13,109	9,767
1930.....	1,250	1,689	8,303	9,992	10,182	9,492	7,024
1931.....	1,502	2,029	10,254	12,283	12,529	11,660	8,636
1932.....	1,249	1,687	20,428	22,115	22,557	21,009	15,547
1933.....	1,259	1,701	27,185	28,880	29,464	27,442	20,307
1934.....	1,007	1,360	28,560	29,950	30,540	28,452	21,054
1935.....	1,190	1,608	28,115	29,723	30,317	28,237	20,895
Oct. 1:							
1929.....	1,045	2,224	17,336	19,560	19,951	18,682	13,751
1930.....	1,461	1,974	15,706	17,680	18,034	16,796	12,429
1931.....	1,617	2,185	20,492	22,677	23,131	21,543	15,942
1932.....	1,200	1,621	20,470	31,091	31,713	29,536	21,857
1933.....	1,180	1,594	32,308	40,902	41,720	38,857	28,754
1934.....	891	1,204	34,687	35,891	36,609	34,006	25,231
1935.....	967	1,306	38,364	39,670	40,463	37,686	27,888

²¹ 1 pound stemmed equal to 1.351 pounds unstemmed.²² 1 pound, unstemmed basis, equal to 1.62 pounds farm-sales weight and 0.95 pound unstemmed processing weight.²³ 1 pound unstemmed processing weight equal to 0.74 pound stemmed processing weight.

TABLE 10.—Stocks of leaf tobacco, by types as reported and on a converted weight basis, owned by dealers and manufacturers in the United States, 1929-35—Continued

ONE SUCKER, TYPE 35

Quarter and year	Stemmed		Unstemmed reported	Total on unstemmed basis	Farm-sales-weight equivalent ²⁴	Unstemmed processing weight ²⁵	Stemmed processing weight ²⁷
	Amount reported	Unstemmed equivalent ²⁴					
Jan. 1:	1,000 lb.	1,000 lb.	1,000 lb.	1,000 lb.	1,000 lb.	1,000 lb.	1,000 lb.
1929.....	08	140	29,754	29,894	32,584	28,698	20,085
1930.....	211	302	28,969	29,271	31,905	28,100	19,670
1931.....	142	203	31,538	31,741	34,598	30,471	21,330
1932.....	123	176	33,931	34,107	37,177	32,743	22,920
1933.....	110	170	27,265	27,435	29,804	26,338	18,437
1934.....	97	139	27,895	28,034	30,557	26,913	18,839
Apr. 1:							
1929.....	420	600	37,246	37,846	41,252	36,332	25,432
1930.....	236	337	37,982	38,319	41,708	36,780	25,750
1931.....	324	403	48,033	48,496	52,861	46,550	32,589
1932.....	109	159	44,997	45,153	49,217	43,347	30,343
1933.....	118	169	40,823	40,992	44,081	39,362	27,546
1934.....	223	325	40,950	41,276	44,091	39,025	27,738
1935.....	214	309	40,600	40,915	44,597	39,273	27,495
July 1:							
1929.....	305	436	20,191	20,027	20,023	25,562	17,893
1930.....	219	313	30,584	30,377	33,111	20,162	20,413
1931.....	162	231	46,604	41,095	44,794	39,451	27,616
1932.....	121	173	37,374	37,547	40,926	30,045	25,232
1933.....	94	134	30,583	30,717	40,022	35,248	24,674
1934.....	106	151	35,594	35,745	38,962	34,318	24,020
1935.....	174	249	35,147	35,396	38,582	33,980	23,786
Oct. 1:							
1929.....	173	247	21,201	21,448	23,378	20,590	14,413
1930.....	1,079	1,542	24,044	25,586	27,899	24,583	17,194
1931.....	260	372	32,064	32,480	35,355	31,139	21,797
1932.....	120	171	33,590	33,761	36,799	32,411	22,688
1933.....	149	213	30,312	30,525	33,272	29,304	20,513
1934.....	147	210	31,746	31,956	34,832	30,676	21,475
1935.....	91	130	29,908	30,038	32,741	28,836	20,185

²⁴ 1 pound stemmed equal to 1.429 pounds unstemmed.²⁵ 1 pound, unstemmed basis, equal to 1.09 pounds farm-sales weight and 0.96 pound unstemmed processing weight.²⁷ 1 pound unstemmed processing weight equal to 0.70 pound stemmed processing weight.

TABLE 10.—Stocks of leaf tobacco, by types as reported and on a converted weight basis, owned by dealers and manufacturers in the United States, 1929-35—Continued

GREEN RIVER, TYPE 36

Quarter and year	Stemmed		Unstemmed reported	Total on unstemmed basis	Farm-sales-weight equivalent ²³	Unstemmed processing weight ²⁴	Stemmed processing weight ²⁵
	Amount reported	Unstemmed equivalent ²¹					
Jan. 1:	1,000 lb.	1,000 lb.	1,000 lb.	1,000 lb.	1,000 lb.	1,000 lb.	1,000 lb.
1930.....	2,183	2,873	28,641	31,614	35,611	30,253	22,992
1931.....	976	1,284	26,393	27,677	31,275	26,570	20,193
1932.....	920	1,211	25,033	27,244	30,780	26,154	19,877
1933.....	608	800	33,183	33,983	38,401	32,624	24,794
1934.....	522	687	34,579	35,266	39,851	33,855	25,730
1935.....	538	708	29,326	30,034	33,938	28,833	21,913
Apr. 1:							
1929.....	2,218	2,916	33,752	36,668	41,485	35,201	28,753
1930.....	1,660	2,155	33,958	36,143	40,842	34,697	26,370
1931.....	940	1,237	28,368	29,606	33,454	28,421	21,600
1932.....	743	978	38,214	39,122	44,287	37,624	28,594
1933.....	1,599	1,841	42,607	44,448	50,226	42,670	32,429
1934.....	901	1,185	36,783	37,969	42,905	36,450	27,702
1935.....	936	1,232	36,299	37,631	42,410	36,030	27,383
July 1:							
1929.....	1,704	2,361	33,870	36,237	40,948	34,788	26,439
1930.....	842	1,108	27,691	28,709	32,543	27,647	21,012
1931.....	448	580	25,088	26,276	29,694	26,227	19,173
1932.....	356	468	38,595	37,064	41,882	36,581	27,642
1933.....	988	1,300	49,520	41,820	47,257	40,147	30,512
1934.....	366	482	36,860	35,841	40,500	34,407	26,149
1935.....	475	625	32,908	33,533	37,892	32,192	24,466
Oct. 1:							
1929.....	1,484	1,953	29,272	31,225	35,284	29,976	22,782
1930.....	670	882	23,115	23,968	27,115	23,038	17,509
1931.....	805	1,059	23,437	24,486	27,680	23,516	17,872
1932.....	878	1,155	35,427	36,582	41,938	35,119	26,690
1933.....	467	615	36,107	36,722	41,496	35,253	26,792
1934.....	350	461	31,305	31,766	35,806	30,495	23,178
1935.....	324	426	29,046	30,372	34,320	29,157	22,159

²¹ 1 pound stemmed equal to 1.316 pounds unstemmed.²³ 1 pound, unstemmed basis, equal to 1.13 pounds farm-sales weight and 0.96 pound unstemmed processing weight.²⁵ 1 pound unstemmed processing weight equal to 0.76 pound stemmed processing weight.

TABLE 10.—Stocks of leaf tobacco, by types as reported and on a converted weight basis, owned by dealers and manufacturers in the United States, 1929-35—Continued

VIRGINIA SUN-CURED, TYPE 37

Quarter and year	Stemmed		Unstemmed reported	Total on unstemmed basis	Farm-sales-weight equivalent ^{1,2}	Unstemmed processing weight ³	Stemmed processing weight ³
	Amount reported	Unstemmed equivalent ¹					
Jan. 1:	1,000 lb.	1,000 lb.	1,000 lb.	1,000 lb.	1,000 lb.	1,000 lb.	1,000 lb.
1930.....	1,318	1,734	3,623	5,357	6,053	5,250	3,990
1931.....	1,355	1,784	2,499	4,283	5,840	4,197	3,190
1932.....	1,547	2,036	1,627	3,053	4,130	3,590	2,728
1933.....	1,497	1,970	1,960	3,370	4,373	3,793	2,883
1934.....	1,033	1,359	1,251	2,610	2,949	2,558	1,944
1935.....	684	900	1,209	2,169	2,383	2,067	1,571
Apr. 1:							
1929.....	2,707	3,562	5,208	8,770	9,910	8,595	6,532
1930.....	1,709	2,249	4,111	6,360	7,187	6,233	4,737
1931.....	2,103	2,768	2,606	5,374	6,073	5,267	4,063
1932.....	2,222	2,924	2,413	5,337	6,031	5,230	3,975
1933.....	1,610	2,119	1,996	4,115	4,650	4,033	3,065
1934.....	1,360	1,790	3,107	4,897	5,534	4,799	3,647
1935.....	1,377	1,812	1,626	3,438	3,885	3,369	2,560
July 1:							
1929.....	1,939	2,552	4,134	6,886	7,555	6,552	4,980
1930.....	1,452	1,911	3,483	5,394	6,065	5,286	4,017
1931.....	1,825	2,402	2,317	4,719	5,332	4,625	3,515
1932.....	1,977	2,602	2,230	4,832	5,490	4,735	3,509
1933.....	1,372	1,806	1,856	3,682	4,138	3,589	2,728
1934.....	1,128	1,484	1,368	2,852	3,223	2,785	2,124
1935.....	1,113	1,465	1,521	2,986	3,374	2,926	2,224
Oct. 1:							
1929.....	1,485	1,967	3,697	6,064	6,739	5,845	4,442
1930.....	1,191	1,567	2,637	4,254	4,807	4,169	3,168
1931.....	1,569	2,095	1,880	3,951	4,465	3,872	2,943
1932.....	1,573	2,070	1,755	3,855	4,356	3,778	2,871
1933.....	1,133	1,491	2,108	3,599	4,067	3,527	2,681
1934.....	842	1,108	1,188	2,296	2,591	2,250	1,710
1935.....	910	1,198	1,166	2,304	2,671	2,317	1,701

¹ 1 pound stemmed equal to 1.316 pounds unstemmed.² 1 pound, unstemmed basis, equal to 1.13 pounds farm-sales weight and 0.98 pound unstemmed processing weight.³ 1 pound unstemmed processing weight equal to 0.76 pound stemmed processing weight.

TABLE 10.—Stocks of leaf tobacco, by types as reported and on a converted weight basis, owned by dealers and manufacturers in the United States, 1929-35—Continued

PENNSYLVANIA SEEDLEAF, TYPE 41

Quarter and year	Stemmed		Unstemmed reported	Total on unstemmed basis	Farm-sales-weight equivalent ¹⁾	Unstemmed processing weight ²⁾	Stemmed processing weight ³⁾
	Amount reported	Unstemmed equivalent ⁴⁾					
Jan. 1:	1,000 lb.	1,000 lb.	1,000 lb.	1,000 lb.	1,000 lb.	1,000 lb.	1,000 lb.
1929.....	9,344	12,960	63,842	76,802	85,260	68,738	49,491
1931.....	8,578	11,898	60,212	72,110	80,042	64,538	46,467
1932.....	8,781	12,179	57,829	69,708	77,376	62,389	44,920
1933.....	7,141	9,905	91,870	101,775	112,070	91,089	55,584
1934.....	5,688	7,903	85,974	93,877	104,203	84,020	60,494
1935.....	6,190	8,461	78,781	87,242	96,839	78,082	50,219
Apr. 1:							
1929.....	7,587	10,523	108,052	118,575	131,618	106,125	70,410
1930.....	11,640	16,145	82,155	95,300	109,113	87,978	63,344
1931.....	7,730	10,734	72,648	83,382	92,553	74,627	53,731
1932.....	8,054	12,419	106,110	118,529	131,567	106,083	70,380
1933.....	6,658	9,235	93,298	102,533	113,812	91,767	60,072
1934.....	4,911	6,812	91,251	98,063	108,850	87,766	63,192
1935.....	5,343	7,411	88,247	95,658	106,180	85,614	61,642
July 1:							
1929.....	7,013	9,730	86,846	96,570	107,199	86,436	62,234
1930.....	9,877	13,699	80,415	91,114	104,467	84,232	60,617
1931.....	8,685	12,040	74,320	86,372	95,273	77,363	55,658
1932.....	8,684	12,045	106,018	118,063	131,650	105,666	76,080
1933.....	5,816	8,067	93,704	101,771	112,966	91,085	65,581
1934.....	5,059	7,017	92,325	99,042	109,937	88,843	63,823
1935.....	5,059	7,017	91,251	98,238	106,077	87,950	63,324
Oct. 1:							
1929.....	7,856	10,895	75,451	86,346	95,844	77,280	55,642
1930.....	8,402	11,654	71,190	82,844	91,957	74,145	53,384
1931.....	9,642	13,378	64,558	77,931	86,503	69,748	60,219
1932.....	7,940	11,013	99,743	110,760	122,039	99,127	71,371
1933.....	5,328	7,390	93,084	101,374	112,525	90,730	65,326
1934.....	4,821	6,690	86,959	93,670	103,984	83,843	60,367
1935.....	4,805	6,578	81,751	90,029	99,932	80,576	58,015

¹⁾ 1 pound stemmed equal to 1.387 pounds unstemmed.²⁾ 1 pound, unstemmed basis, equal to 1.11 pounds farm-sales weight and 0.895 pound unstemmed processing weight.³⁾ 1 pound unstemmed processing weight equal to 0.72 pound stemmed processing weight.

TABLE 10.—Stocks of leaf tobacco, by types as reported and on a converted weight basis, owned by dealers and manufacturers in the United States, 1929-35—Continued

OHIO, TYPES 42-44

(Figures are sums of Types 42, 43, and 44; factors for combined types not used)

Quarter and year	Stemmed		Unstemmed reported	Total on unstemmed basis	Farm-sales-weight equivalent ¹	Unstemmed processing weight ²	Stemmed processing weight ³
	Amount reported	Unstemmed equivalent ¹					
Jan. 1:	1,000 lb.	1,000 lb.	1,000 lb.	1,000 lb.	1,000 lb.	1,000 lb.	1,000 lb.
1930.....	3,524	4,004	30,078	35,882	40,327	31,872	22,002
1931.....	2,614	3,033	27,888	31,521	35,431	27,099	20,117
1932.....	2,427	3,370	46,145	40,515	55,638	43,674	31,618
1933.....	2,706	3,884	53,545	57,429	64,547	51,005	36,673
1934.....	2,623	3,652	51,665	55,317	62,170	49,124	35,340
1935.....	2,463	3,426	51,023	54,449	61,215	48,348	34,814
Apr. 1:							
1929.....	5,045	7,014	50,347	57,361	64,437	50,046	36,604
1930.....	3,278	4,507	38,170	42,737	48,011	37,060	27,285
1931.....	1,962	2,726	52,427	55,153	62,013	48,989	35,215
1932.....	2,744	3,813	52,861	58,674	63,667	50,547	36,129
1933.....	2,448	3,405	55,015	58,420	65,670	51,887	37,306
1934.....	2,301	3,198	53,176	56,374	63,356	50,604	36,007
1935.....	2,635	3,667	61,450	65,117	73,190	57,826	41,604
July 1:							
1929.....	4,263	5,921	42,826	48,747	54,760	43,287	31,136
1930.....	3,422	4,773	38,560	43,633	49,044	39,759	27,844
1931.....	1,525	2,111	56,030	59,041	66,357	52,437	37,606
1932.....	2,807	3,900	68,617	62,517	70,260	55,539	39,882
1933.....	2,177	3,024	55,149	58,173	65,384	51,663	37,159
1934.....	2,447	3,368	54,280	57,678	64,831	51,210	36,838
1935.....	2,256	3,138	60,450	63,018	71,500	58,491	40,637
Oct. 1:							
1929.....	3,648	5,073	30,240	41,313	46,417	36,680	26,378
1930.....	2,837	3,944	33,690	37,534	42,100	33,341	23,952
1931.....	2,317	3,223	51,860	55,092	61,900	48,933	35,181
1932.....	2,467	3,430	55,296	58,726	66,001	52,168	37,461
1933.....	2,274	3,158	52,340	55,507	62,390	49,295	35,437
1934.....	2,592	3,603	52,761	56,364	63,359	50,053	36,922
1935.....	2,442	3,391	55,142	58,533	65,801	51,075	37,417

¹ 1 pound stemmed equal to 1.300 pounds unstemmed.² 1 pound, unstemmed basis, equal to 1.123 pounds farm-sales weight and 0.89 pound unstemmed processing weight.³ 1 pound unstemmed processing weight equal to 0.72 pound stemmed processing weight.

TABLE 10.—Stocks of leaf tobacco, by types as reported and on a converted weight basis, owned by dealers and manufacturers in the United States, 1929-35—Continued

GERHARDT, TYPE 42

Quarter and year	Stemmed		Unstemmed reported	Total on unstemmed basis	Farm-sales-weight equivalent ¹⁾	Unstemmed processing weight ²⁾	Stemmed processing weight ³⁾
	Amount reported	Unstemmed equivalent ⁴⁾					
Jan. 1:	1,000 lb.	1,000 lb.	1,000 lb.	1,000 lb.	1,000 lb.	1,000 lb.	1,000 lb.
1930.....	1,184	1,622	11,033	12,705	14,230	11,244	8,208
1931.....	1,024	1,403	9,406	10,869	12,173	9,619	7,022
1932.....	1,038	1,422	17,470	18,892	21,159	16,719	12,205
1933.....	1,175	1,610	19,835	21,446	24,018	18,979	13,855
1934.....	1,029	1,410	20,338	21,743	24,358	19,247	14,050
1935.....	937	1,284	21,179	22,463	25,159	19,890	14,512
Apr. 1:							
1929.....	1,850	2,534	18,462	20,966	23,516	18,531	13,564
1930.....	997	1,243	14,039	15,282	17,116	13,525	9,873
1931.....	859	1,177	18,171	19,348	21,679	17,123	12,500
1932.....	1,074	1,471	16,969	18,431	20,643	16,311	11,907
1933.....	900	1,233	20,133	21,366	23,930	18,969	13,804
1934.....	953	1,306	20,432	21,738	24,347	19,238	14,044
1935.....	950	1,314	24,291	25,005	28,678	22,660	16,542
July 1:							
1929.....	1,981	2,714	16,945	19,659	22,018	17,398	12,701
1930.....	785	1,075	13,894	14,879	16,664	13,168	9,613
1931.....	868	1,189	20,550	21,759	24,348	19,238	14,044
1932.....	1,085	1,460	19,425	20,911	23,420	18,511	13,509
1933.....	950	1,302	20,980	22,282	24,956	19,720	14,366
1934.....	1,070	1,474	21,480	22,954	25,708	20,314	14,829
1935.....	807	1,183	24,694	25,882	28,988	22,006	16,721
Oct. 1:							
1929.....	1,310	1,795	14,019	15,814	17,712	13,995	10,216
1930.....	1,060	1,452	11,335	12,787	14,321	11,316	8,291
1931.....	806	1,104	18,024	19,728	22,095	17,459	12,745
1932.....	919	1,269	18,227	19,466	21,824	17,245	12,689
1933.....	992	1,359	19,873	21,232	23,780	18,790	13,717
1934.....	1,047	1,434	20,977	22,411	25,190	19,834	14,470
1935.....	1,093	1,497	22,318	23,815	26,673	21,076	15,385

¹⁾ 1 pound stemmed equal to 1.370 pounds unstemmed.

²⁾ 1 pound, unstemmed basis, equal to 1.12 pounds farm-sales weight and 0.885 pound unstemmed processing weight.

³⁾ 1 pound unstemmed processing weight equal to 0.73 pound stemmed processing weight.

TABLE 10.—Stocks of leaf tobacco, by types as reported and on a converted weight basis, owned by dealers and manufacturers in the United States, 1929-35—Continued

ZIMMER, TYPE 43

Quarter and year	Stemmed		Unstemmed reported	Total on unstemmed basis	Farm-sales-weight equivalent ⁴⁴	Unstemmed processing weight ⁴⁵	Stemmed processing weight ⁴³
	Amount reported	Unstemmed equivalent ⁴³					
Jan. 1:	1,000 lb.	1,000 lb.	1,000 lb.	1,000 lb.	1,000 lb.	1,000 lb.	1,000 lb.
1930.....	2,129	2,983	14,012	18,095	19,294	15,126	10,815
1931.....	1,441	2,019	13,389	15,405	17,468	13,710	9,803
1932.....	1,260	1,785	20,536	22,301	25,200	19,838	14,191
1933.....	1,443	2,022	25,088	27,110	30,634	24,128	17,252
1934.....	1,339	1,876	24,248	26,122	29,518	23,249	16,623
1935.....	1,309	1,834	24,234	26,068	29,457	23,201	16,589
Apr. 1:							
1929.....	3,007	4,213	20,743	24,056	28,070	22,211	15,881
1930.....	2,198	3,065	17,778	20,843	23,553	18,550	13,263
1931.....	851	1,192	26,823	29,015	31,657	24,933	17,827
1932.....	1,505	2,193	23,345	25,538	28,858	22,729	16,261
1933.....	1,354	1,897	26,442	28,339	32,023	25,222	18,034
1934.....	1,144	1,603	24,404	26,007	29,388	23,146	16,540
1935.....	1,391	1,949	28,450	30,309	34,351	27,055	19,344
July 1:							
1929.....	2,121	2,972	17,595	20,567	23,241	18,305	13,088
1930.....	2,410	3,376	17,890	21,206	24,031	18,927	13,533
1931.....	532	745	27,069	27,814	31,430	24,754	17,809
1932.....	1,622	2,244	27,723	29,967	33,863	26,671	19,070
1933.....	1,064	1,491	25,849	27,340	30,894	24,333	17,398
1934.....	1,187	1,663	25,432	27,095	30,617	24,115	17,242
1935.....	1,178	1,648	27,418	29,069	32,845	25,869	18,486
Oct. 1:							
1929.....	2,172	3,043	15,220	18,269	20,644	16,259	11,625
1930.....	1,609	2,254	16,157	18,411	20,904	16,380	11,719
1931.....	1,418	1,987	23,540	25,527	28,846	22,719	16,244
1932.....	1,409	1,974	26,291	28,235	31,906	25,129	17,967
1933.....	1,086	1,521	24,080	26,207	29,614	23,324	16,677
1934.....	1,290	1,807	24,979	27,786	30,268	23,840	17,046
1935.....	1,130	1,583	26,269	27,549	31,469	24,786	17,722

⁴³ 1 pound stemmed equal to 1.401 pounds unstemmed.⁴⁴ 1 pound, unstemmed basis, equal to 1.13 pounds farm-sales weight and 0.89 pound unstemmed processing weight.⁴⁵ 1 pound unstemmed processing weight equal to 0.715 pound stemmed processing weight.

TABLE 10.—Stocks of leaf tobacco, by types as reported and on a converted weight basis, owned by dealers and manufacturers in the United States, 1929-35—Continued

DUTCH, TYPE 44

Quarter and year	Stemmed		Unstemmed reported	Total on unstemmed basis	Farm-sales-weight equivalent ⁶	Unstemmed processing weight ⁷	Stemmed processing weight ⁸
	Amount reported	Unstemmed equivalent ⁶					
Jan. 1:	1,000 lb.	1,000 lb.	1,000 lb.	1,000 lb.	1,000 lb.	1,000 lb.	1,000 lb.
1930	211	209	5,883	6,182	8,893	5,502	3,870
1931	149	211	5,636	3,247	5,850	4,070	3,292
1932	129	183	8,139	8,322	9,279	7,407	5,222
1933	178	252	8,622	8,874	9,895	7,898	5,568
1934	258	306	7,081	7,447	8,303	6,628	4,673
1935	217	308	5,610	5,018	6,599	5,267	3,713
Apr. 1:							
1930	188	267	11,142	11,409	12,721	10,154	7,159
1931	183	259	6,383	6,612	7,372	5,885	4,140
1932	252	357	7,433	7,790	8,686	6,933	4,888
1933	105	149	12,566	12,705	14,166	11,307	7,971
1934	164	275	8,440	8,715	9,717	7,796	5,468
1935	204	289	8,340	8,629	9,621	7,680	5,414
1935	285	404	8,700	9,113	10,161	8,111	6,718
July 1:							
1930	160	235	8,286	8,521	9,501	7,584	5,347
1931	227	322	7,168	7,488	8,349	6,604	4,688
1932	125	177	9,311	9,488	10,579	8,444	6,053
1933	120	170	11,469	11,639	12,977	10,359	7,303
1934	163	231	8,320	8,551	9,534	7,610	5,365
1935	184	261	7,368	7,629	8,506	6,790	4,787
1935	213	302	8,368	8,670	9,607	7,716	5,440
Oct. 1:							
1930	160	235	6,955	7,230	8,061	6,435	4,537
1931	168	238	6,068	6,336	7,065	5,639	3,975
1932	63	132	9,705	9,837	10,958	8,755	6,172
1933	139	197	10,808	11,065	12,271	9,794	6,906
1934	190	278	7,780	8,048	8,996	7,181	5,063
1935	255	362	6,805	7,167	7,991	6,379	4,487
1935	219	311	6,558	6,869	7,650	6,113	4,310

⁶ 1 pound stemmed equal to 1.415 pounds unstemmed.⁷ 1 pound, unstemmed basis, equal to 1.115 pounds farm-sales weight and 0.89 pound unstemmed processing weight.⁸ 1 pound unstemmed processing weight equal to 0.705 pound stemmed processing weight.

TABLE 10.—Stocks of leaf tobacco, by types as reported and on a converted weight basis, owned by dealers and manufacturers in the United States, 1929-35—Continued

GEORGIA AND FLORIDA SUN-GROWN, TYPE 45

Quarter and year	Stemmed		Unstemmed reported	Total on unstemmed basis	Farm-sales-weight equivalent ¹⁰	Unstemmed processing weight ¹¹	Stemmed processing weight ¹²
	Amount reported	Unstemmed equivalent ¹⁰					
Jan. 1:	1,000 lb.	1,000 lb.	1,000 lb.	1,000 lb.	1,000 lb.	1,000 lb.	1,000 lb.
1930.....	321	409	1,217	1,623	2,034	1,528	1,199
1931.....	683	871	1,350	2,221	2,765	2,088	1,639
1932.....	1,061	1,353	1,036	2,389	2,974	2,240	1,763
1933.....	1,376	1,754	987	2,441	3,039	2,295	1,802
1934.....	1,301	1,531	362	1,833	2,282	1,723	1,353
1935.....	640	810	817	1,633	2,033	1,535	1,205
Apr. 1:							
1929.....	580	740	504	1,334	1,661	1,254	984
1930.....	579	738	740	1,478	1,840	1,380	1,090
1931.....	641	817	1,582	2,309	2,987	2,255	1,770
1932.....	1,040	1,320	1,148	2,474	3,080	2,326	1,820
1933.....	1,297	1,654	641	2,295	2,857	2,157	1,693
1934.....	1,133	1,445	219	1,604	2,072	1,564	1,228
1935.....	576	734	800	1,534	1,910	1,442	1,132
July 1:							
1929.....	608	775	195	970	1,308	912	716
1930.....	1,098	1,400	242	1,642	2,044	1,543	1,211
1931.....	1,267	1,615	263	1,878	2,348	1,795	1,396
1932.....	1,033	1,317	1,244	2,561	3,188	2,407	1,889
1933.....	1,206	1,538	633	2,171	2,703	2,041	1,602
1934.....	988	1,260	147	1,407	1,752	1,323	1,039
1935.....	733	935	0	941	1,172	885	695
Oct. 1:							
1929.....	492	589	1,616	2,205	2,745	2,073	1,627
1930.....	700	969	1,585	2,554	3,180	2,401	1,885
1931.....	1,133	1,445	1,280	2,731	3,469	2,667	2,015
1932.....	1,363	1,738	662	2,400	2,988	2,256	1,771
1933.....	998	1,272	724	1,996	2,485	1,876	1,473
1934.....	803	1,024	617	1,841	2,292	1,731	1,359
1935.....	559	713	1,409	2,203	2,743	2,071	1,623

¹⁰ 1 pound stemmed equal to 1.275 pounds unstemmed.¹¹ 1 pound, unstemmed basis, equal to 1.245 pounds farm-sales weight and 0.94 pound unstemmed processing weight.¹² 1 pound unstemmed processing weight equal to 0.785 pound stemmed processing weight.

TABLE 10.—Stocks of leaf tobacco, by types as reported and on a converted weight basis, owned by dealers and manufacturers in the United States, 1929-35—Continued

PUERTO RICAN, TYPE 46

Quarter and year	Stemmed		Unstemmed reported	Total on unstemmed basis	Farm-sales weight equivalent ¹⁾	Unstemmed processing weight ²⁾	Stemmed processing weight ³⁾
	Amount reported	Unstemmed equivalent ⁴⁾					
Jan. 1:	1,000 lb.	1,000 lb.	1,000 lb.	1,000 lb.	1,000 lb.	1,000 lb.	1,000 lb.
1930.....	25,685	26,375	8,353	34,728	40,632	33,339	26,171
1931.....	22,818	23,023	4,466	33,559	39,264	32,217	25,290
1932.....	24,195	30,849	2,220	33,069	38,001	31,740	24,921
1933.....	17,988	22,335	1,650	24,615	28,800	23,630	18,550
1934.....	10,325	24,643	1,150	25,802	30,188	24,770	19,444
1935.....	19,624	25,021	1,305	20,326	30,801	25,273	19,839
Apr. 1:							
1929.....	18,485	23,581	7,033	31,214	36,529	29,065	23,523
1930.....	21,710	27,680	6,732	34,412	40,262	33,036	25,933
1931.....	24,751	31,558	3,181	31,730	40,645	33,349	26,170
1932.....	23,453	29,015	2,184	32,099	37,556	30,815	24,190
1933.....	18,083	23,056	1,235	21,201	28,420	23,319	18,305
1934.....	20,050	25,564	1,112	26,078	31,211	25,000	20,103
1935.....	21,846	27,857	1,231	29,138	34,091	27,072	21,958
July 1:							
1929.....	10,532	24,903	5,610	30,513	35,700	29,292	22,994
1930.....	18,399	23,459	6,335	29,794	34,859	28,662	22,453
1931.....	21,665	27,623	3,275	30,898	36,151	29,662	23,285
1932.....	19,223	24,909	4,247	28,756	33,645	27,096	21,671
1933.....	18,281	23,308	451	23,759	27,793	22,800	17,905
1934.....	18,212	23,220	1,378	24,498	28,663	23,518	18,462
1935.....	19,339	24,657	1,338	25,095	30,414	24,055	19,590
Oct. 1:							
1929.....	18,439	23,510	6,531	30,341	35,490	29,127	22,865
1930.....	18,840	24,021	4,870	28,601	33,568	27,543	21,821
1931.....	20,675	26,301	2,871	29,232	34,201	28,063	22,029
1932.....	18,451	23,525	1,885	25,410	29,730	24,394	19,149
1933.....	15,978	20,372	1,853	22,225	26,063	21,336	16,749
1934.....	17,310	22,070	1,192	23,262	27,217	22,332	17,531
1935.....	18,500	23,715	1,091	24,800	29,023	23,814	18,604

¹⁾ 1 pound stemmed equal to 1.275 pounds unstemmed.²⁾ 1 pound, unstemmed basis, equal to 1.17 pounds farm-sales weight and 0.96 pound unstemmed processing weight.³⁾ 1 pound unstemmed processing weight equal to 0.785 pound stemmed processing weight.

TABLE 10.—Stocks of leaf tobacco, by types as reported and on a converted weight basis, owned by dealers and manufacturers in the United States, 1929-35—Continued

CONNECTICUT BROADLEAF, TYPE 51

Quarter and year	Stemmed		Unstemmed reported	Total on unstemmed basis	Farm-sales-weight equivalent ²⁶	Unstemmed processing weight ²⁷	Stemmed processing weight ²⁷
	Amount reported	Unstemmed equivalent ²⁵					
Jan. 1:	1,000 lb.	1,000 lb.	1,000 lb.	1,000 lb.	1,000 lb.	1,000 lb.	1,000 lb.
1930.....	2,999	3,875	20,508	30,383	32,510	20,433	20,456
1931.....	2,481	3,205	20,957	24,162	25,853	21,021	18,291
1932.....	3,211	4,149	26,290	30,430	32,570	20,482	20,524
1933.....	3,402	4,512	31,037	36,119	38,647	31,424	24,354
1934.....	3,059	3,952	32,170	36,131	38,660	31,434	24,361
1935.....	1,947	2,516	33,465	35,081	38,500	31,363	24,260
Apr. 1:							
1929.....	4,007	5,177	33,873	39,050	41,784	33,074	26,330
1930.....	2,253	2,911	27,819	30,730	32,881	26,735	20,720
1931.....	2,725	3,521	28,053	31,554	33,763	27,452	21,275
1932.....	3,533	4,565	32,372	37,537	40,105	32,057	25,309
1933.....	3,363	4,345	32,304	36,649	39,214	31,885	24,711
1934.....	3,126	4,039	34,708	38,747	41,452	33,710	26,125
1935.....	2,003	3,751	34,560	38,311	40,093	33,331	25,832
July 1:							
1929.....	3,876	4,930	30,642	35,572	38,062	30,048	23,685
1930.....	2,319	3,035	26,611	29,646	31,721	25,782	19,099
1931.....	3,476	4,491	29,901	34,392	36,799	29,921	23,189
1932.....	3,847	4,970	32,936	37,906	40,559	32,078	25,558
1933.....	3,369	4,353	35,592	39,945	42,711	34,752	26,933
1934.....	3,485	4,503	35,641	40,144	42,064	34,025	27,067
1935.....	2,060	2,673	34,399	37,072	39,667	32,253	24,996
Oct. 1:							
1929.....	3,059	3,952	27,957	31,909	34,143	27,761	21,515
1930.....	2,412	3,116	22,397	25,513	27,299	22,196	17,202
1931.....	3,324	4,285	26,645	30,940	33,196	26,918	20,861
1932.....	3,398	4,390	33,249	37,639	40,274	32,746	25,378
1933.....	3,042	3,943	34,308	38,341	41,025	33,357	25,852
1934.....	3,536	4,569	32,065	37,234	39,840	32,394	25,105
1935.....	2,044	2,641	30,560	33,201	35,525	28,685	22,386

²⁵ 1 pound stemmed equal to 1.292 pounds unstemmed.²⁶ 1 pound, unstemmed basis, equal to 1.07 pounds farm-sales weight and 0.87 pound unstemmed processing weight.²⁷ 1 pound unstemmed processing weight equal to 0.775 pound stemmed processing weight.

TABLE 10.—Stocks of leaf tobacco, by types as reported and on a converted weight basis, owned by dealers and manufacturers in the United States, 1929-35—Continued

CONNECTICUT HAVANA SEED, TYPE 52

Quarter and year	Stemmed		Unstemmed reported	Total on unstemmed basis	Farm-sales-weight equivalent ¹³	Unstemmed processing weight ¹⁴	Stemmed processing weight ¹⁵
	Amount reported	Unstemmed equivalent ¹³					
Jan. 1:	1,000 lb.	1,000 lb.	1,000 lb.	1,000 lb.	1,000 lb.	1,000 lb.	1,000 lb.
1929.....	2,535	3,683	30,652	34,335	36,738	29,871	23,001
1930.....	3,004	3,902	29,735	33,637	35,992	29,204	22,533
1931.....	3,723	4,850	39,128	34,902	37,409	30,417	23,421
1932.....	3,780	4,022	32,020	36,951	39,538	32,147	24,753
1933.....	3,213	4,174	31,273	35,447	37,923	30,839	23,748
1935.....	2,641	3,431	39,779	34,210	36,805	29,763	22,918
Apr. 1:							
1929.....	2,013	3,784	37,033	40,877	43,674	35,511	27,343
1930.....	3,458	4,762	39,810	44,592	47,681	38,769	29,852
1931.....	3,032	4,718	38,544	43,262	46,290	37,038	28,981
1932.....	3,798	4,984	37,955	42,889	45,891	37,313	28,731
1933.....	3,895	5,060	34,748	39,838	42,585	34,633	28,667
1934.....	3,076	3,990	32,575	39,571	39,131	31,817	24,490
1935.....	2,750	3,572	31,199	34,771	37,295	30,251	23,293
July 1:							
1929.....	5,353	6,954	30,205	37,159	39,760	32,328	24,893
1930.....	3,815	4,956	31,917	36,573	39,454	32,080	24,702
1931.....	3,850	5,009	34,409	39,418	42,177	34,294	26,406
1932.....	3,814	4,954	37,040	41,064	44,934	36,555	28,132
1933.....	3,615	4,690	34,714	39,410	42,169	34,287	26,401
1934.....	3,095	4,020	33,150	37,170	39,782	32,346	24,906
1935.....	2,459	3,450	28,610	31,960	34,197	27,805	21,410
Oct. 1:							
1929.....	3,085	4,007	28,303	32,310	34,572	28,110	21,645
1930.....	3,650	4,741	29,248	33,959	36,368	29,570	22,709
1931.....	3,688	4,701	29,754	34,545	36,963	30,054	23,142
1932.....	3,780	4,910	33,312	38,222	40,858	35,293	25,605
1933.....	3,409	4,428	31,630	36,067	38,592	31,878	24,161
1934.....	3,198	4,164	31,205	35,359	37,834	30,702	23,887
1935.....	2,375	3,085	25,668	28,753	30,766	25,015	19,262

¹³ 1 pound stemmed equal to 1.200 pounds unstemmed.¹⁴ 1 pound, unstemmed basis, equal to 1.07 pounds farm-sales weight and 0.57 pound unstemmed processing weight.¹⁵ 1 pound unstemmed processing weight equal to 0.77 pound stemmed processing weight.

TABLE 10.—Stocks of leaf tobacco, by types as reported and on a converted weight basis, owned by dealers and manufacturers in the United States, 1929-35—Continued

NEW YORK AND PENNSYLVANIA HAVANA SEED, TYPE 53

Quarter and Year	Stemmed		Unstemmed reported	Total on unstemmed basis	Farm-sales weight equivalent ⁴¹	Unstemmed processing weight ⁴²	Stemmed processing weight ⁴³
	Amount reported	Unstemmed equivalent ⁴¹					
Jan. 1:	1,000 lb.	1,000 lb.	1,000 lb.	1,000 lb.	1,000 lb.	1,000 lb.	1,000 lb.
1930.....	211	288	2,184	2,472	2,806	2,237	1,644
1931.....	123	168	2,714	2,882	3,271	2,608	1,917
1932.....	115	157	2,749	2,906	3,298	2,630	1,933
1933.....	40	55	3,205	3,350	3,802	3,032	2,226
1934.....	129	176	4,007	4,183	4,748	3,786	2,783
1935.....	21	29	2,509	2,628	2,983	2,378	1,748
Apr. 1:							
1929.....	1,595	2,176	1,747	3,623	4,453	3,550	2,609
1930.....	199	271	2,612	2,863	3,272	2,609	1,918
1931.....	117	160	3,441	3,601	4,067	3,259	2,395
1932.....	101	138	4,354	4,402	5,098	4,065	2,988
1933.....	63	86	3,192	3,278	3,721	2,967	2,181
1934.....	52	71	3,330	3,401	3,860	3,078	2,262
1935.....	27	37	2,366	2,433	2,761	2,202	1,618
July 1:							
1929.....	100	136	2,081	2,817	3,197	2,549	1,874
1930.....	188	256	2,345	2,601	2,952	2,354	1,730
1931.....	112	153	3,582	3,685	4,182	3,335	2,451
1932.....	104	142	4,266	4,408	5,003	3,989	2,932
1933.....	10	14	3,922	3,936	4,467	3,562	2,618
1934.....	32	44	3,070	3,114	3,534	2,818	2,071
1935.....	15	20	2,072	2,092	2,374	1,893	1,391
Oct. 1:							
1929.....	120	164	2,080	2,244	2,547	2,031	1,493
1930.....	112	153	2,064	2,207	2,505	1,997	1,469
1931.....	111	151	2,923	3,074	3,489	2,782	2,045
1932.....	82	112	3,789	3,911	4,439	3,539	2,601
1933.....	96	131	3,565	3,706	4,308	3,425	2,525
1934.....	32	44	2,672	2,716	3,083	2,458	1,807
1935.....	29	40	1,722	1,762	2,000	1,595	1,172

⁴¹ 1 pound stemmed equal to 1.364 pounds unstemmed.

⁴² 1 pound, unstemmed basis, equal to 1.135 pounds farm-sales weight and 0.905 pound unstemmed processing weight.

⁴³ 1 pound unstemmed processing weight equal to 0.735 pound stemmed processing weight.

TABLE 10.—Stocks of leaf tobacco, by types as reported and on a converted weight basis, owned by dealers and manufacturers in the United States, 1929-35—Continued

WISCONSIN, TYPES 54 AND 55

(Figures are sums of Types 54 and 55; factors for combined types not used)

Quarter and year	Stemmed		Unstemmed reported	Total on unstemmed basis	Farm-sales-weight equivalent ^{4a}	Unstemmed processing weight ^{5a}	Stemmed processing weight ^{6a}
	Amount reported	Unstemmed equivalent ^{4a}					
	<i>1,000 lb.</i>	<i>1,000 lb.</i>	<i>1,000 lb.</i>	<i>1,000 lb.</i>	<i>1,000 lb.</i>	<i>1,000 lb.</i>	<i>1,000 lb.</i>
Jan. 1:							
1930.....	16,184	13,348	62,430	75,778	81,085	83,354	48,260
1931.....	13,788	15,047	59,503	77,550	82,952	64,780	40,373
1932.....	12,209	15,952	83,762	99,714	106,736	83,431	63,526
1933.....	9,540	12,475	106,047	118,523	126,791	99,040	75,464
1934.....	7,489	9,816	112,830	122,646	131,156	102,411	78,005
1935.....	6,759	8,627	106,472	115,066	123,026	96,015	73,229
Apr. 1:							
1929.....	8,411	10,082	88,934	99,916	106,902	83,516	63,626
1930.....	10,151	13,260	91,268	104,529	111,843	87,383	66,568
1931.....	15,075	19,741	82,440	102,181	109,391	85,515	65,101
1932.....	11,903	15,501	102,783	118,344	126,610	98,907	75,357
1933.....	8,047	10,518	109,510	120,028	128,438	100,357	76,444
1934.....	5,913	7,748	113,583	121,341	129,817	101,412	77,285
1935.....	5,349	7,028	113,397	120,425	128,758	100,521	76,639
July 1:							
1929.....	10,444	13,636	86,936	100,572	107,634	84,113	64,060
1930.....	9,683	12,649	87,440	99,989	106,985	83,585	63,675
1931.....	13,791	18,042	98,764	116,806	124,905	97,670	74,394
1932.....	10,619	13,886	117,901	131,690	140,853	116,006	83,836
1933.....	8,472	8,470	120,763	129,223	136,258	108,013	82,288
1934.....	5,736	7,530	116,002	123,532	132,115	103,168	78,034
1935.....	5,028	6,611	107,460	114,071	121,955	95,201	72,589
Oct. 1:							
1929.....	9,345	12,245	77,356	89,601	95,889	74,931	57,070
1930.....	11,635	15,218	73,639	88,857	95,005	74,268	56,582
1931.....	11,810	15,439	93,359	108,798	116,462	91,033	69,314
1932.....	9,888	12,930	111,385	124,315	132,977	103,863	79,147
1933.....	7,263	9,520	116,924	126,444	135,309	105,714	80,527
1934.....	6,239	8,193	112,417	120,610	128,940	100,658	76,750
1935.....	5,132	6,735	100,970	107,705	115,124	89,849	68,826

^{4a} 1 pound stemmed equal to 1.315 pounds unstemmed.
^{5a} 1 pound, unstemmed basis, equal to 1.07 pounds farm-sales weight and 0.835 pound unstemmed processing weight.
^{6a} 1 pound unstemmed processing weight equal to 0.76 pound stemmed processing weight.

TABLE 10.—Stocks of leaf tobacco, by types as reported and on a converted weight basis, owned by dealers and manufacturers in the United States, 1929-35—Continued

SOUTHERN WISCONSIN, TYPE 54

Quarter and year	Stemmed		Unstemmed reported	Total on unstemmed basis	Farm-sales-weight equivalent ⁶⁹	Unstemmed processing weight ⁶⁵	Stemmed processing weight ⁶⁶
	Amount reported	Unstemmed equivalent ⁶⁷					
Jan. 1:	1,000 lb.	1,000 lb.	1,000 lb.	1,000 lb.	1,000 lb.	1,000 lb.	1,000 lb.
1929.....	0,881	8,945	36,432	45,377	48,100	37,209	28,651
1930.....	10,075	13,098	34,497	47,595	50,451	39,025	30,052
1931.....	9,486	12,332	45,740	58,072	61,556	47,019	36,067
1932.....	7,325	9,522	62,899	72,221	76,554	59,221	45,000
1933.....	5,068	6,573	70,039	76,612	81,209	62,822	48,373
1935.....	3,527	4,585	69,665	74,250	78,705	60,885	49,681
Apr. 1:							
1929.....	6,971	9,062	51,214	60,270	63,893	49,420	38,058
1930.....	8,226	10,094	52,113	62,607	66,575	51,502	39,657
1931.....	10,731	13,950	45,054	59,004	62,544	48,383	37,255
1932.....	9,279	12,093	50,652	71,715	70,018	58,800	45,281
1933.....	6,316	8,211	63,461	71,072	75,972	58,771	45,254
1934.....	4,063	5,282	68,246	73,528	77,940	60,293	46,426
1935.....	3,096	4,025	72,090	76,124	80,691	62,422	48,005
July 1:							
1929.....	8,647	11,241	48,235	59,476	63,045	48,770	37,553
1930.....	7,855	10,212	49,915	60,127	63,736	49,304	37,904
1931.....	10,345	13,448	50,130	69,578	73,753	57,054	43,032
1932.....	8,141	10,583	70,608	81,191	80,062	60,577	51,294
1933.....	4,779	6,213	71,740	77,963	82,630	63,921	49,219
1934.....	3,514	4,568	72,140	76,714	81,317	62,005	48,437
1935.....	2,780	3,022	68,878	72,500	76,850	60,450	45,776
Oct. 1:							
1929.....	6,418	8,343	44,800	53,143	56,332	43,577	33,554
1930.....	8,811	11,454	42,332	53,786	57,013	44,105	33,961
1931.....	9,185	11,940	51,461	63,341	67,141	51,940	39,994
1932.....	7,585	9,860	69,333	76,193	80,795	62,478	48,108
1933.....	5,085	6,610	69,086	75,896	80,238	62,071	47,795
1934.....	3,769	4,887	71,772	76,659	81,259	62,860	48,402
1935.....	3,198	4,157	65,288	69,445	73,612	58,945	43,848

⁶⁷ 1 pound stemmed equal to 1.300 pounds unstemmed.⁶⁸ 1 pound, unstemmed basis, equal to 1.06 pounds farm-sales weight and 0.82 pound unstemmed processing weight.⁶⁶ 1 pound unstemmed processing weight equal to 0.77 pound stemmed processing weight.

TABLE 10.—Stocks of leaf tobacco, by types as reported and on a converted weight basis, owned by dealers and manufacturers in the United States, 1929-35—Continued

NORTHERN WISCONSIN, TYPE 55

Quarter and year	Stemmed		Unstemmed reported	Total on unstemmed basis	Farm-sales weight equivalent ²⁾	Unstemmed processing weight ¹⁾	Stemmed processing weight ²⁾
	Amount reported	Unstemmed equivalent ²⁾					
Jan. 1:	1,000 lb.	1,000 lb.	1,000 lb.	1,000 lb.	1,000 lb.	1,000 lb.	1,000 lb.
1929.....	3,393	4,403	25,998	30,401	32,085	26,145	19,609
1931.....	5,713	4,949	25,006	20,955	32,501	25,761	10,321
1932.....	2,716	3,829	38,022	41,842	45,182	35,812	26,859
1933.....	2,216	2,953	43,348	40,301	50,237	39,819	20,804
1934.....	2,433	3,243	42,791	40,034	49,947	39,589	29,692
1935.....	3,032	4,042	39,807	40,849	44,321	35,130	20,343
Apr. 1:							
1929.....	1,440	1,929	37,729	39,640	43,069	34,090	25,598
1930.....	1,925	2,598	39,150	41,722	45,263	35,881	26,911
1931.....	4,344	5,791	37,389	43,177	46,847	37,132	27,840
1932.....	2,634	3,498	43,131	45,629	50,592	40,101	30,676
1933.....	1,731	2,397	49,049	48,356	52,468	41,686	31,190
1934.....	1,859	2,466	45,347	47,813	51,877	41,119	30,839
1935.....	2,253	3,003	41,298	44,301	48,067	38,699	28,574
July 1:							
1929.....	1,797	2,395	38,701	41,096	44,589	35,343	26,597
1930.....	1,628	2,437	37,425	39,862	43,250	34,281	25,711
1931.....	3,449	4,594	42,034	47,228	51,242	40,616	30,462
1932.....	2,478	3,333	47,199	50,499	54,791	43,429	32,572
1933.....	1,693	2,257	49,013	51,270	55,628	44,082	33,069
1934.....	2,222	2,962	43,850	49,818	50,798	40,263	30,197
1935.....	2,242	2,989	38,532	41,571	45,105	35,751	26,813
Oct. 1:							
1929.....	2,927	3,962	32,550	39,458	39,557	31,354	23,516
1930.....	2,824	3,784	31,397	35,071	38,652	30,161	22,021
1931.....	2,625	3,499	41,958	45,437	49,321	39,093	29,329
1932.....	2,303	3,070	45,052	48,123	52,212	41,385	31,039
1933.....	2,183	2,910	47,838	50,748	55,062	43,643	32,732
1934.....	2,480	3,396	49,845	43,941	47,057	37,798	28,348
1935.....	1,934	2,578	35,682	38,290	41,512	32,904	24,678

²⁾ 1 pound stemmed equal to 1.333 pounds unstemmed.¹⁾ 1 pound, unstemmed basis, equal to 1.085 pounds farm-sales weight and 0.86 pound unstemmed processing weight.²⁾ 1 pound unstemmed processing weight equal to 0.75 pound stemmed processing weight.

TABLE 10.—Stocks of leaf tobacco, by types as reported and on a converted weight basis, owned by dealers and manufacturers in the United States, 1929-35—Continued

CONNECTICUT SHADE-GROWN, TYPE 61

Quarter and year	Stemmed		Unstemmed reported	Total on unstemmed basis	Farm-sales-weight equivalent ⁷⁴	Unstemmed processing weight ⁷⁵	Stemmed processing weight ⁷⁵
	Amount reported	Unstemmed equivalent ⁷³					
Jan. 1:	1,000 lb.	1,000 lb.	1,000 lb.	1,000 lb.	1,000 lb.	1,000 lb.	1,000 lb.
1930.....	598	739	10,733	11,483	18,011	10,775	8,782
1931.....	269	329	11,593	11,831	13,428	11,121	9,064
1932.....	267	327	10,641	10,908	12,449	10,310	8,493
1933.....	258	316	11,044	11,360	12,804	10,078	8,763
1934.....	316	387	10,595	10,892	12,362	10,238	8,344
1935.....	321	393	10,761	11,154	12,060	10,485	8,545
Apr. 1:							
1929.....	318	387	8,433	8,820	10,011	8,291	6,757
1930.....	515	630	9,984	10,014	12,047	9,877	8,131
1931.....	544	696	10,274	10,940	12,417	10,284	8,381
1932.....	319	390	11,185	11,575	13,138	10,880	8,887
1933.....	189	231	10,678	10,907	12,379	10,253	8,358
1934.....	268	326	9,972	10,208	11,688	9,080	7,889
1935.....	289	354	9,447	9,801	11,124	9,213	7,500
July 1:							
1929.....	340	416	5,614	6,030	6,844	5,048	4,619
1930.....	527	645	9,680	10,325	11,719	9,706	7,910
1931.....	614	752	9,041	10,303	11,796	9,769	7,952
1932.....	341	417	10,370	10,706	12,253	10,148	8,271
1933.....	255	312	10,197	10,509	11,928	9,878	8,051
1934.....	368	450	9,208	9,658	10,062	9,070	7,399
1935.....	298	365	8,066	8,371	9,591	7,869	6,413
Oct. 1:							
1929.....	301	479	6,085	6,564	7,450	6,170	5,029
1930.....	508	732	9,564	10,206	11,686	9,078	7,888
1931.....	518	654	10,345	10,979	12,401	10,320	8,411
1932.....	330	404	10,572	10,976	12,453	10,317	8,408
1933.....	351	466	10,349	10,815	12,275	10,166	8,285
1934.....	394	446	8,324	8,770	9,951	8,244	6,719
1935.....	349	427	7,275	7,702	8,742	7,240	5,901

⁷³ 1 pound stemmed equal to 1.224 pounds unstemmed.⁷⁴ 1 pound, unstemmed basis, equal to 1.135 pounds farm-sales weight and 0.04 pound unstemmed processing weight.⁷⁵ 1 pound unstemmed processing weight equal to 0.815 pound stemmed processing weight.

TABLE 10.—Stocks of leaf tobacco, by types as reported and on a converted weight basis, owned by dealers and manufacturers in the United States, 1929-35—Continued

GEORGIA AND FLORIDA SHADE-GROWN, TYPE 62

Quarter and year	Stemmed		Un-stemmed reported	Total on unstemmed basis	Farm-sales weight equivalent ⁷⁶	Unstemmed processing weight ⁷⁷	Stemmed processing weight ⁷⁸
	Amount reported	Unstemmed equivalent ⁷⁹					
Jan. 1:	1,000 lb.	1,000 lb.	1,000 lb.	1,000 lb.	1,000 lb.	1,000 lb.	1,000 lb.
1929	32	39	5,016	5,055	5,864	4,723	3,023
1931	221	206	4,044	5,210	6,044	4,871	4,043
1932	17	20	4,808	4,823	5,600	4,514	3,747
1933	64	65	4,747	4,812	5,582	4,499	3,734
1934	14	17	3,944	5,961	4,595	3,701	3,074
1935	65	78	3,367	5,385	3,927	3,165	2,627
Apr. 1:							
1929	19	23	3,825	3,848	4,464	3,598	2,986
1930	29	35	4,921	4,950	5,749	4,631	3,846
1931	78	94	4,356	4,444	5,155	4,155	3,442
1932	140	169	4,267	4,436	5,146	4,143	3,443
1933	84	101	4,134	4,235	4,913	3,960	3,287
1934	72	87	3,267	3,454	4,067	3,229	2,680
1935	35	42	2,931	2,973	3,449	2,730	2,307
July 1:							
1929	37	45	3,527	3,572	4,144	3,340	2,772
1930	27	33	3,941	3,974	4,619	3,716	3,084
1931	31	37	4,070	4,116	4,775	3,948	3,164
1932	16	19	3,600	3,619	4,198	3,364	2,800
1933	87	105	3,843	3,948	4,580	3,691	3,061
1934	22	27	3,017	3,014	3,531	2,846	2,362
1935	15	18	2,630	2,548	2,956	2,382	1,977
Oct. 1:							
1929	17	20	4,867	4,827	5,590	4,513	3,746
1930	20	24	5,981	5,925	6,873	5,540	4,588
1931	23	28	5,174	5,202	6,034	4,864	4,037
1932	47	57	5,115	5,172	6,000	4,836	4,014
1933	37	33	4,607	4,640	5,382	4,338	3,601
1934	12	14	4,158	4,172	4,810	3,901	3,238
1935	10	12	4,080	4,092	4,747	3,826	3,176

⁷⁶ 1 pound stemmed equal to 1.205 pounds unstemmed.

⁷⁷ 1 pound, unstemmed basis, equal to 1.16 pounds farm-sales weight and 0.935 pound unstemmed processing weight.

⁷⁸ 1 pound unstemmed processing weight equal to 0.83 pound stemmed processing weight.

Compiled from data in United States Department of Agriculture Circular 435, Tobacco Shrinkages and Losses in Weight in Handling and Storage. Earlier data is included in this circular. [In press.]

TABLE 11.—Stocks of leaf tobacco, by types and groups of grades, combining unstemmed and stemmed, in the United States, quarterly, 1930-35¹

OLD BELT FLUE-CURED VIRGINIA AND NORTH CAROLINA, TYPE 11

Quarter and year	A group, wrappers	B group, heavy leaf, cutting leaf, and fillers	C group, thin leaf or cutters	X group, lugs and ground leaves	S group, scrap	N group, nonleaf	Total
Jan. 1:	1,000 lb.	1,000 lb.	1,000 lb.	1,000 lb.	1,000 lb.	1,000 lb.	1,000 lb.
1930.....	8,897	88,670	125,321	116,115	6,158	319	345,589
1931.....	6,406	101,236	110,206	126,462	4,689	393	351,582
1932.....	7,132	93,519	90,940	165,158	10,091	391	367,151
1933.....	6,166	73,148	63,328	170,116	9,637	360	343,181
1934.....	8,063	52,163	86,593	101,554	12,354	299	348,066
1935.....	7,491	58,140	104,414	187,597	13,531	493	371,666
Apr. 1:							
1930.....	10,412	85,915	112,616	111,381	5,728	222	326,274
1931.....	8,534	113,391	96,316	131,569	6,173	310	350,323
1932.....	6,863	93,396	89,049	168,421	10,550	387	368,695
1933.....	8,376	88,259	80,183	159,698	10,209	515	317,248
1934.....	6,475	53,486	82,394	182,706	13,078	361	339,310
1935.....	6,538	51,633	90,163	171,622	13,020	244	330,220
July 1:							
1930.....	8,195	70,895	98,193	90,617	5,562	293	270,685
1931.....	7,477	91,812	84,362	116,061	5,598	325	305,635
1932.....	7,232	79,025	79,135	152,628	9,621	385	328,026
1933.....	5,017	44,480	69,515	139,684	7,936	305	264,027
1934.....	5,906	40,049	80,140	150,841	13,455	246	290,646
1935.....	5,584	43,066	84,741	155,199	11,471	266	300,327
Oct. 1:							
1930.....	7,324	57,426	85,032	83,037	4,438	196	239,453
1931.....	6,487	79,673	75,222	105,115	4,211	188	270,806
1932.....	5,474	66,982	73,209	139,204	8,844	354	294,097
1933.....	3,902	33,656	57,771	122,695	8,500	228	226,842
1934.....	4,968	35,766	83,525	144,479	12,444	165	281,340
1935.....	4,519	37,340	79,749	144,242	9,978	160	275,995

EASTERN NORTH CAROLINA FLUE-CURED, TYPE 12

Jan. 1:							
1930.....	1,825	42,559	100,721	97,690	5,445	457	254,703
1931.....	236	67,911	91,573	115,017	4,867	329	279,932
1932.....	1,223	70,845	101,470	125,403	7,259	726	306,886
1933.....	210	52,087	81,302	116,585	6,393	1,213	257,800
1934.....	161	52,904	97,178	142,589	9,802	692	363,326
1935.....	126	34,870	100,675	132,195	10,710	633	279,219
Apr. 1:							
1930.....	1,724	28,372	105,630	73,244	3,661	159	212,990
1931.....	260	63,607	86,261	107,984	5,265	795	264,252
1932.....	190	60,329	90,648	115,955	6,525	373	274,020
1933.....	167	30,936	74,472	107,807	6,019	748	230,189
1934.....	772	38,992	86,664	130,312	9,035	429	266,234
1935.....	87	27,715	85,184	116,233	10,924	287	240,435
July 1:							
1930.....	234	22,620	79,248	69,028	2,697	153	173,080
1931.....	186	43,517	74,179	84,116	4,797	269	206,995
1932.....	178	49,408	76,956	101,503	6,371	261	237,836
1933.....	160	23,209	64,244	92,562	5,318	304	185,806
1934.....	87	24,761	77,692	104,523	9,207	308	216,578
1935.....	131	20,494	75,232	101,230	10,112	232	207,401
Oct. 1:							
1930.....	118	31,730	80,833	79,173	1,686	466	197,006
1931.....	129	45,830	78,504	102,345	4,531	161	231,500
1932.....	191	44,372	74,292	107,700	5,212	558	232,328
1933.....	622	24,432	63,665	91,370	4,618	264	184,002
1934.....	971	37,928	104,666	121,466	7,882	734	273,447
1935.....	1,330	37,297	108,033	124,474	10,236	390	282,660

See footnotes at end of table.

TABLE 11.—Stocks of leaf tobacco, by types and groups of grades, combining unstemmed and stemmed, in the United States, quarterly, 1930-35—Continued

SOUTH CAROLINA FLUE-CURED, TYPE 13

Quarter and year	A group, wrappers	B group, heavy leaf, cutting leaf, and fillers	C group, thin leaf or cutters	X group, lugs and ground leaves	S group, scrap	N group, non-descript	Total
Jan. 1:	1,000 lb.	1,000 lb.	1,000 lb.	1,000 lb.	1,000 lb.	1,000 lb.	1,000 lb.
1930.....	468	21,351	32,733	54,582	1,565	137	113,836
1931.....	803	33,356	36,112	67,585	1,052	296	139,204
1932.....	792	26,842	45,210	65,557	4,517	223	143,180
1933.....	1,119	14,490	33,779	59,208	3,169	161	116,933
1934.....	1,129	22,775	39,039	76,866	5,787	217	146,713
1935.....	516	11,443	30,141	73,131	3,897	187	128,315
Apr. 1:							
1930.....	649	17,074	32,757	30,894	1,636	114	82,01
1931.....	778	39,186	34,076	59,122	853	278	125,263
1932.....	659	27,278	35,082	61,073	5,399	741	124,132
1933.....	1,237	11,021	35,698	48,978	2,527	100	99,310
1934.....	1,479	15,199	35,021	71,327	5,490	157	128,670
1935.....	517	8,417	35,017	65,827	3,350	107	113,065
July 1:							
1930.....	518	15,355	26,105	38,419	1,074	121	81,522
1931.....	612	23,825	29,556	45,783	771	215	100,756
1932.....	540	21,558	39,098	55,761	3,854	235	121,046
1933.....	1,022	10,785	31,228	43,917	1,740	77	88,769
1934.....	880	8,566	32,738	53,714	4,449	35	105,382
1935.....	486	6,562	29,447	57,656	3,362	22	97,475
Oct. 1:							
1930.....	717	29,627	43,666	65,386	1,711	128	140,635
1931.....	813	28,232	48,975	65,023	3,038	239	146,321
1932.....	917	23,960	44,878	68,090	2,569	258	140,702
1933.....	2,360	16,848	46,138	66,918	1,707	124	128,104
1934.....	1,161	14,920	49,162	82,023	5,407	133	153,440
1935.....	863	25,828	57,541	89,016	4,190	298	177,742

GEORGIA AND FLORIDA FLUE-CURED, TYPE 14

Jan. 1:							
1930.....	1,175	18,373	40,905	20,085	529	290	81,357
1931.....	673	24,062	48,755	24,200	477	68	98,165
1932.....	60	16,911	40,978	17,414	320	89	75,781
1933.....	68	7,710	27,105	16,279	306	13	51,571
1934.....	40	10,226	26,078	22,038	692	51	59,119
1935.....	92	2,727	19,348	20,925	767	154	44,013
Apr. 1:							
1930.....	753	16,365	40,730	16,652	365	90	74,061
1931.....	420	17,870	44,318	19,229	550	83	82,479
1932.....	52	14,049	36,080	16,808	-	45	68,795
1933.....	65	4,155	24,925	14,074	-	11	43,524
1934.....	40	8,097	22,414	10,718	-	47	60,993
1935.....	87	1,990	16,596	19,431	-	125	38,706
July 1:							
1930.....	737	14,470	33,542	14,965	226	64	64,004
1931.....	158	11,467	37,586	13,838	288	29	63,399
1932.....	69	11,849	32,203	13,713	440	25	68,299
1933.....	55	2,664	23,444	13,226	255	11	39,555
1934.....	30	3,975	19,574	14,968	593	44	39,458
1935.....	88	1,990	17,003	17,073	664	58	36,547
Oct. 1:							
1930.....	735	24,520	54,425	31,101	894	87	111,675
1931.....	46	22,713	46,096	21,229	577	77	90,639
1932.....	87	7,626	30,584	14,714	343	27	53,381
1933.....	849	11,374	28,866	24,080	650	67	65,862
1934.....	110	4,511	23,466	22,372	696	81	51,186
1935.....	626	8,989	24,377	26,821	945	211	61,969

See footnotes at end of table.

TABLE 11.—Stocks of leaf tobacco, by types and groups of grades, combining unstemmed and stemmed, in the United States, quarterly, 1930-35—Continued

VIRGINIA FIRE-CURED, TYPE 21

Quarter and year	A group, wrappers	B group, heavy leaf	C group, thin leaf	X group, lugs	S group, scrap	N group, nondescript	Total
Jan. 1:	1,000 lb.	1,000 lb.	1,000 lb.	1,000 lb.	1,000 lb.	1,000 lb.	1,000 lb.
1930.....	1,411	11,317	2,873	10,225	100	2	34,997
1931.....	1,340	9,707	2,159	10,890	211	85	33,392
1932.....	607	7,066	1,817	20,503	207	62	30,352
1933.....	674	6,673	2,307	21,391	301	63	31,369
1934.....	616	4,006	1,129	16,075	458	25	23,109
1935.....	801	7,431	1,528	18,070	702	5	28,006
Apr. 1:							
1930.....	2,581	14,271	3,220	10,680	251	3	40,021
1931.....	1,580	10,060	2,562	23,815	226	115	38,304
1932.....	1,649	10,371	3,106	25,823	275	87	40,711
1933.....	1,353	8,485	2,418	23,541	301	62	35,820
1934.....	1,353	8,715	3,603	23,310	650	22	37,643
1935.....	1,449	9,275	2,573	20,118	732	4	34,151
July 1:							
1930.....	2,724	12,761	2,331	17,614	250	5	35,625
1931.....	911	8,057	2,061	21,870	281	61	33,241
1932.....	865	8,706	2,466	23,780	352	74	36,243
1933.....	837	7,574	1,981	20,622	450	50	31,514
1934.....	1,080	8,361	1,935	26,278	618	18	32,230
1935.....	1,462	8,124	2,690	17,775	769	4	30,161
Oct. 1:							
1930.....	1,058	9,322	1,309	15,910	265	44	27,917
1931.....	675	6,840	1,547	19,117	338	91	28,607
1932.....	607	7,778	2,182	21,072	423	64	32,216
1933.....	550	6,110	1,424	18,211	523	49	26,066
1934.....	550	7,002	1,437	17,913	754	4	27,669
1935.....	651	6,587	1,693	15,017	816	4	25,968

TENNESSEE AND KENTUCKY FIRE-CURED, TYPE 22

Jan. 1:							
1930.....	3,369	56,697	4,697	12,848	526	1,248	79,384
1931.....	2,693	60,134	5,804	9,581	768	283	79,263
1932.....	2,204	60,158	4,803	14,976	848	572	83,501
1933.....	2,277	73,136	8,329	27,075	1,868	530	113,210
1934.....	1,904	68,631	8,071	24,715	1,920	346	105,487
1935.....	1,925	70,483	9,689	31,080	1,557	583	115,317
Apr. 1:							
1930.....	4,091	84,050	13,011	22,377	564	1,071	125,173
1931.....	3,664	82,218	9,073	24,502	933	1,428	122,148
1932.....	2,884	74,795	9,631	26,010	804	1,165	115,379
1933.....	3,664	83,178	14,517	39,775	2,162	594	143,790
1934.....	2,682	85,356	13,299	33,350	1,570	730	130,387
1935.....	2,628	96,528	17,716	40,295	1,443	782	149,492
July 1:							
1930.....	4,310	81,090	13,941	19,737	861	1,115	121,954
1931.....	3,368	79,980	8,402	26,195	1,190	1,368	121,372
1932.....	3,739	70,466	11,388	31,791	1,525	1,057	128,965
1933.....	3,140	83,058	14,598	43,146	2,902	1,367	148,311
1934.....	2,432	85,456	13,039	32,567	2,067	971	130,532
1935.....	2,622	89,284	19,019	41,225	1,588	1,976	155,714
Oct. 1:							
1930.....	3,497	65,315	7,891	9,672	810	485	87,589
1931.....	3,462	60,172	6,607	21,604	1,157	626	102,121
1932.....	2,763	76,058	9,321	28,846	1,794	708	119,490
1933.....	10,211	79,726	15,221	39,409	2,661	337	138,565
1934.....	2,000	78,734	13,685	39,042	1,349	1,318	125,128
1935.....	2,396	83,004	16,646	37,716	1,802	1,430	142,794

See footnotes at end of table.

TABLE 11.—Stocks of leaf tobacco, by types and groups of grades, combining unstemmed and stemmed, in the United States, quarterly, 1930-35—Continued

KENTUCKY AND TENNESSEE FIRE-CURED, TYPE 23

Quarter and year	A group, wrappers	B group, heavy leaf	C group, thin leaf	X group, lugs	S group, scrap	N group, nondescript	Total
Jan. 1:	1,000 lb.	1,000 lb.	1,000 lb.	1,000 lb.	1,000 lb.	1,000 lb.	1,000 lb.
1930.....	576	16,693	5,983	3,947	193	83	27,475
1931.....	258	15,202	2,763	3,715	204	46	21,288
1932.....	325	16,678	2,689	8,315	278	28,295
1933.....	247	21,063	5,604	11,249	1,229	201	39,734
1934.....	189	22,574	6,425	9,394	977	218	39,797
1935.....	209	19,285	4,032	2,480	687	98	27,691
Apr. 1:							
1930.....	429	20,864	7,893	3,943	196	125	33,450
1931.....	290	20,984	4,361	6,253	205	163	32,256
1932.....	316	22,123	4,733	12,521	238	116	40,100
1933.....	229	27,359	9,021	16,470	1,210	194	54,444
1934.....	165	25,510	16,110	11,433	429	110	47,748
1935.....	166	28,115	9,322	4,642	357	408	43,010
July 1:							
1930.....	394	17,969	3,011	2,268	243	56	24,901
1931.....	227	22,863	4,763	5,783	372	198	34,174
1932.....	298	37,462	5,436	13,692	768	358	48,014
1933.....	220	20,550	5,473	14,438	1,152	198	48,077
1934.....	249	24,563	7,577	10,801	520	166	43,816
1935.....	124	28,521	7,189	5,360	242	140	41,591
Oct. 1:							
1930.....	343	16,407	1,497	849	334	37	19,467
1931.....	360	17,678	3,799	4,669	285	148	27,228
1932.....	273	23,470	5,451	8,625	1,160	118	39,040
1933.....	206	17,032	3,591	5,367	473	243	26,962
1934.....	162	21,144	6,124	3,862	526	59	30,897
1935.....	123	27,075	6,584	4,827	239	114	38,953

HENDERSON STEMMING, TYPE 24

Jan. 1:							
1930.....	185	1,425	395	720	47	125	2,703
1931.....	90	1,570	356	1,225	525	16	3,788
1932.....	51	935	97	1,650	434	16	3,183
1933.....	39	593	294	2,121	123	27	3,109
1934.....	1,545	825	1,091	100	90	3,591
1935.....	4	1,410	649	574	39	1	2,677
Apr. 1:							
1930.....	409	2,078	269	2,230	102	10	5,089
1931.....	265	3,373	797	3,075	523	16	8,510
1932.....	40	1,068	767	2,861	437	41	5,234
1933.....	2	2,220	1,569	4,239	250	49	8,335
1934.....	31	2,639	1,306	1,402	37	5	4,811
1935.....	13	2,516	1,169	850	37	2	4,587
July 1:							
1930.....	213	779	118	1,082	91	10	2,291
1931.....	236	1,415	173	1,842	539	16	4,212
1932.....	44	1,368	779	2,691	123	68	5,186
1933.....	1,844	1,031	2,560	123	47	5,605
1934.....	21	1,828	1,054	1,143	46	4	4,096
1935.....	13	2,147	873	744	7	1	3,785
Oct. 1:							
1930.....	35	152	6	445	90	8	736
1931.....	172	1,378	143	865	528	16	3,102
1932.....	40	1,544	990	1,518	42	103	4,147
1933.....	1,570	885	1,354	158	39	4,066
1934.....	51	1,620	1,762	637	81	4	4,164
1935.....	8	1,862	1,033	583	28	1	3,523

See footnotes at end of table.

TABLE 11.—Stocks of leaf tobacco, by types and groups of grades, combining unstemmed and stemmed, in the United States, quarterly, 1930-35—Continued

BURLEY, TYPE 31

Quarter and year	A group, wrappers	B group, leaf or fillers and tips	C group, lugs and cutters	X group, trash, flyings, and spods	S group, scrap	N group, non-descript	Total
Jan. 1:	1,000 lb.	1,000 lb.	1,000 lb.	1,000 lb.	1,000 lb.	1,000 lb.	1,000 lb.
1930.....	2,020	142,344	142,006	68,540	7,128	451	352,804
1931.....	1,477	105,697	136,369	66,311	5,734	900	467,557
1932.....	1,118	252,601	138,070	86,993	8,272	2,270	496,014
1933.....	1,314	338,082	163,664	98,179	15,591	2,860	619,690
1934.....	1,671	299,729	182,144	79,594	9,625	2,579	585,252
1935.....	895	312,986	241,824	110,720	14,369	4,050	690,944
Apr. 1:							
1930.....	2,272	240,418	169,503	83,332	10,401	451	506,377
1931.....	1,546	292,942	158,280	105,011	8,112	2,110	568,010
1932.....	1,706	366,683	191,347	120,550	18,199	4,250	702,834
1933.....	1,940	408,169	215,340	103,557	11,841	3,317	744,164
1934.....	1,542	382,448	283,508	140,266	11,470	4,351	829,593
1935.....	1,672	337,498	285,653	149,392	14,063	2,238	790,426
July 1:							
1930.....	1,885	175,725	180,169	79,082	0,432	526	438,859
1931.....	1,311	256,316	141,571	90,557	5,188	2,099	500,042
1932.....	1,341	346,072	173,813	107,890	18,245	3,805	651,166
1933.....	1,606	371,362	194,070	91,978	12,333	3,340	677,589
1934.....	1,318	348,469	263,027	133,066	13,343	4,950	764,143
1935.....	1,514	312,584	257,679	138,788	14,129	2,243	726,937
Oct. 1:							
1930.....	1,546	176,172	127,648	50,660	8,250	347	373,032
1931.....	1,399	224,898	127,236	75,561	7,018	1,580	436,802
1932.....	1,158	314,810	155,157	94,797	16,680	3,940	586,560
1933.....	1,637	337,805	179,807	84,709	10,328	1,554	615,930
1934.....	1,262	317,833	243,488	116,629	13,916	4,893	700,851
1935.....	2,289	294,013	226,361	121,290	12,473	2,404	660,810

SOUTHERN MARYLAND, TYPE 32

Quarter and year	A group?	B group, heavy leaf (dull crop)	C group, thin leaf (bright crop)	X group, seconds and ground leaves	S group, scrap	N group, non-descript	Total
Jan. 1:		1,000 lb.	1,000 lb.	1,000 lb.	1,000 lb.	1,000 lb.	1,000 lb.
1930.....		123	12,736	2,336	91	18	15,304
1931.....		523	14,875	1,551	55	34	17,038
1932.....		6,333	12,380	2,014	34	228	20,988
1933.....		9,591	13,857	7,738	25	204	31,375
1934.....		13,791	15,691	8,347	42	208	37,989
1935.....		8,275	15,301	11,032	69	83	34,760
Apr. 1:							
1930.....		162	9,065	1,743	73	17	11,960
1931.....		644	12,659	1,142	104	56	14,615
1932.....		7,035	10,625	1,069	22	208	19,559
1933.....		9,086	11,903	8,172	19	67	29,247
1934.....		11,274	12,012	8,491	48	96	31,921
1935.....		6,577	18,551	6,840	68	70	32,116
July 1:							
1930.....		337	7,748	1,360	30	72	9,553
1931.....		619	10,099	912	45	81	11,756
1932.....		7,765	10,307	3,252	195	158	21,677
1933.....		9,107	11,242	7,869	128	98	28,444
1934.....		9,490	11,054	9,010	85	97	29,597
1935.....		6,555	16,058	6,536	63	88	29,305
Oct. 1:							
1930.....		2,005	12,322	2,764	60	70	17,167
1931.....		5,830	14,429	1,028	26	106	22,109
1932.....		10,691	14,615	5,231	29	194	30,670
1933.....		15,337	16,652	8,195	36	366	40,488
1934.....		11,827	12,908	10,454	40	345	35,578
1935.....		12,026	19,175	8,091	63	66	39,331

See footnotes at end of table.

TABLE 11.—Stocks of leaf tobacco, by types and groups of grades, combining unstemmed and stemmed, in the United States, quarterly, 1930-35—Continued

ONE SUCKER, TYPE 35

Quarter and year	A group, wrappers	B group, heavy leaf	C group, thin leaf	X group, lugs	S group, scrap	N group, non-descript	Total
Jan. 1:	1,000 lb.	1,000 lb.	1,000 lb.	1,000 lb.	1,000 lb.	1,000 lb.	1,000 lb.
1930.....	1,868	12,287	8,210	5,329	1,630	414	29,853
1931.....	1,161	12,364	7,565	7,247	382	461	29,180
1932.....	1,502	13,053	7,785	8,277	591	472	31,680
1933.....	1,177	13,710	8,666	8,912	360	1,215	34,054
1934.....	1,188	10,339	7,927	5,848	930	1,146	27,384
1935.....	1,207	10,268	7,016	6,949	897	765	27,992
Apr. 1:							
1930.....	1,889	16,018	10,780	8,126	570	817	38,218
1931.....	1,727	20,031	12,928	12,384	685	602	48,357
1932.....	1,456	17,329	12,191	12,270	700	1,091	45,106
1933.....	1,456	15,636	11,369	10,332	871	1,277	40,941
1934.....	1,687	15,130	11,813	10,142	1,290	1,110	41,178
1935.....	1,916	14,185	11,161	11,925	785	851	40,823
July 1:							
1930.....	1,623	13,305	7,235	7,403	517	300	30,283
1931.....	1,663	17,056	10,907	10,297	445	608	41,622
1932.....	1,257	15,563	10,623	8,631	617	904	37,497
1933.....	1,164	14,179	10,614	9,321	823	1,176	36,077
1934.....	1,395	13,354	11,164	7,654	1,065	1,068	35,701
1935.....	1,717	13,021	9,593	9,492	787	739	35,320
Oct. 1:							
1930.....	1,181	11,435	5,473	6,348	397	289	25,123
1931.....	1,290	13,964	8,207	7,826	485	453	32,324
1932.....	1,328	13,438	9,404	7,957	817	676	35,710
1933.....	1,100	11,466	9,142	6,897	870	987	30,461
1934.....	1,340	11,843	9,687	7,122	993	993	31,893
1935.....	1,164	12,530	6,845	5,127	788	545	29,999

GREEN RIVER, TYPE 30

Jan. 1:							
1930.....	501	13,830	2,861	12,692	583	49	30,825
1931.....	434	11,362	2,338	12,491	820	8	27,369
1932.....	452	12,657	1,215	11,766	810	7	26,953
1933.....	396	13,949	1,579	17,911	933	13	33,791
1934.....	216	13,981	1,239	19,159	531	4	35,161
1935.....	80	13,977	1,095	13,863	710	223	29,864
Apr. 1:							
1930.....	494	16,072	2,168	16,061	931	42	35,618
1931.....	321	12,870	2,184	13,657	868	8	29,398
1932.....	495	17,114	2,110	13,313	888	37	36,957
1933.....	364	17,698	2,803	22,109	103	78	44,006
1934.....	253	16,114	1,622	13,610	702	23	37,684
1935.....	80	17,223	3,675	14,934	660	663	37,335
July 1:							
1930.....	358	11,105	2,613	13,687	894	36	28,533
1931.....	172	11,197	1,797	12,937	865	8	26,136
1932.....	438	16,585	1,692	16,678	994	357	36,952
1933.....	345	16,562	2,045	21,595	915	16	41,508
1934.....	123	14,798	1,989	18,074	728	13	35,725
1935.....	120	12,134	3,120	16,365	638	505	33,383
Oct. 1:							
1930.....	264	9,767	1,666	11,359	721	9	23,786
1931.....	332	16,396	1,415	11,182	899	8	24,242
1932.....	544	15,326	2,091	16,514	918	1,002	36,395
1933.....	255	14,715	1,415	19,345	840	4	36,574
1934.....	82	13,623	1,558	15,468	702	252	31,855
1935.....	122	11,340	2,510	15,427	596	269	30,270

See footnotes at end of table.

TABLE 11.—Stocks of leaf tobacco, by types and groups of grades, combining unstemmed and stemmed, in the United States, quarterly, 1930-35—Continued

VIRGINIA SUN-CURED, TYPE 37

Quarter and year	A group, wrappers	B group, heavy leaf	C group, thin leaf	X group, lugs	S group, scrap	N group, non-descript	Total
Jan. 1:	1,000 lb.	1,000 lb.	1,000 lb.	1,000 lb.	1,000 lb.	1,000 lb.	1,000 lb.
1930.....	265	1,384	658	2,492	142		4,941
1931.....	153	1,080	661	1,896	66		3,855
1932.....	213	576	382	1,965	38		3,174
1933.....	230	390	264	2,389	15		3,397
1934.....	34	387	135	1,554	174		2,284
1935.....	64	391	105	1,150	103		1,893
Apr. 1:							
1930.....	390	1,669	839	2,837	80		6,821
1931.....	244	880	671	2,836	69		4,700
1932.....	177	649	501	3,150	153		4,633
1933.....	225	486	294	2,524	78		3,606
1934.....	56	562	190	3,568	121		4,407
1935.....	78	600	287	1,849	90		3,003
July 1:							
1930.....	302	1,417	874	2,242	100		4,935
1931.....	283	761	785	2,249	64		4,142
1932.....	237	568	383	2,988	29	4	4,207
1933.....	273	465	232	2,152	109		3,228
1934.....	54	482	132	1,719	109		2,490
1935.....	67	723	198	1,516	130		2,634
Oct. 1:							
1930.....	229	1,117	712	1,765	64		3,878
1931.....	226	675	643	1,904	47		3,555
1932.....	56	509	310	2,454	29		3,368
1933.....	263	416	629	1,848	85		3,241
1934.....	44	435	127	1,318	166		2,030
1935.....	75	577	129	1,186	100		2,070

PENNSYLVANIA SEEDLEAF, TYPE 41

Quarter and year	A group *	B group, blenders or tops	C group, fillers (wrapper B's)	X group, stemming †	S group, scrap	N group, non-descript	Total
Jan. 1:		1,000 lb.	1,000 lb.	1,000 lb.	1,000 lb.	1,000 lb.	1,000 lb.
1930.....		2,839	58,052	11,013	351	30	73,185
1931.....		1,876	53,371	13,266	271	6	68,790
1932.....		9,707	42,808	13,609	185	1	66,310
1933.....		1,056	60,551	27,956	348		90,011
1934.....		525	69,957	20,634	500		91,672
1935.....		1,130	62,737	20,467	541	0	84,881
Apr. 1:							
1930.....		1,390	71,735	20,303	355	3	93,795
1931.....		12,761	52,901	14,379	234	2	80,387
1932.....		1,332	84,040	29,457	235		115,064
1933.....		651	71,304	27,509	192		99,856
1934.....		1,093	74,818	19,903	348		86,162
1935.....		874	67,846	24,507	360	3	93,590
July 1:							
1930.....		2,748	55,925	18,338	278	3	90,292
1931.....		12,455	52,509	17,859	188		83,011
1932.....		1,393	80,454	32,673	182		114,702
1933.....		1,014	74,001	21,243	262		96,520
1934.....		616	73,241	22,960	267		97,084
1935.....		3,807	72,886	19,318	299		96,310
Oct. 1:							
1930.....		4,177	62,516	12,667	231	1	79,592
1931.....		14,186	46,316	13,507	191		74,200
1932.....		1,027	75,067	31,358	231		107,683
1933.....		416	76,061	23,560	266		99,312
1934.....		888	68,588	21,953	272	0	91,812
1935.....		1,018	66,266	19,931	437	4	88,556

See footnotes at end of table.

TABLE 11.—Stocks of leaf tobacco, by types and groups of grades, combining unstemmed and stemmed, in the United States, quarterly, 1930-35—Continued

GEBHARDT, TYPE 42

Quarter and year	A group †	B group †	C group, fillers, locally known as wrappers	X group, steaming †	S group, scrap	N group, nondescript	Total
Jan. 1:			1,000 lb.	1,000 lb.	1,000 lb.	1,600 lb.	1,000 lb.
1930.....			10,795	1,355	117		12,267
1931.....			9,343	1,108	27	12	10,490
1932.....			16,304	2,085	29		18,408
1933.....			17,650	3,207	61	2	21,010
1934.....			15,664	6,221	482		21,367
1935.....			12,497	6,552	54	13	22,116
Apr. 1:							
1930.....			12,048	2,161	138		14,347
1931.....			16,752	3,141	135	2	19,930
1932.....			15,403	2,547	18	6	18,034
1933.....			17,464	3,521	43	5	21,033
1934.....			15,771	6,482	84	48	21,385
1935.....			18,494	6,701	48	7	25,250
July 1:							
1930.....			12,813	1,746	27	3	14,589
1931.....			18,320	3,055	20	11	21,418
1932.....			16,170	4,077	254		20,510
1933.....			16,835	5,023	64	5	21,930
1934.....			16,541	5,948	67		22,556
1935.....			18,065	6,528	63	5	24,561
Oct. 1:							
1930.....			11,024	1,311	28	34	12,395
1931.....			16,549	2,850	29	2	19,430
1932.....			15,616	3,465	125		19,146
1933.....			15,408	5,317	45	5	20,885
1934.....			15,978	5,933	113		22,024
1935.....			17,082	5,311	101	17	23,411

ZIMMER, TYPE 43

Jan. 1:							
1930.....			12,808	3,213	56	4	16,141
1931.....			12,488	2,243	65	1	14,827
1932.....			18,127	3,632	37		21,796
1933.....			19,845	6,389	297		26,531
1934.....			17,177	8,170	235	8	25,586
1935.....			16,410	9,047	67	19	25,543
Apr. 1:							
1930.....			16,314	3,552	78	22	19,966
1931.....			23,984	3,645	35	10	27,674
1932.....			20,046	4,836	25		24,910
1933.....			21,046	6,536	114		27,736
1934.....			18,788	6,634	76	50	25,548
1935.....			20,094	9,633	107	7	29,541
July 1:							
1930.....			16,043	3,554	102	1	20,300
1931.....			23,174	4,393	33	1	27,601
1932.....			21,756	7,434	135		29,325
1933.....			19,096	7,662	155		26,913
1934.....			18,021	7,935	63		26,019
1935.....			18,040	9,582	87	5	28,504
Oct. 1:							
1930.....			14,817	2,882	50	8	17,766
1931.....			20,936	3,991	30	1	24,958
1932.....			20,034	7,005	31		27,070
1933.....			19,004	6,585	123		25,712
1934.....			17,002	8,522	141	4	25,269
1935.....			17,608	9,617	171		27,396

See footnotes at end of table.

TABLE 11.—Stocks of leaf tobacco, by types and groups of grades, combining unstemmed and stemmed, in the United States, quarterly, 1930-35—Continued

DUTCH, TYPE 43

Quarter and year	A group †	B group †	C group, fillers, locally known as wrappers	X group, stemming †	S group, scrap	N group, nondescript	Total
Jan. 1:			1,000 lb.	1,000 lb.	1,000 lb.	1,000 lb.	1,000 lb.
1930			5,674	389	51		6,094
1931			4,390	705	22	2	5,185
1932			7,281	921	60		8,268
1933			6,783	1,936	99	2	8,800
1934			5,489	1,787	79	4	7,339
1935			4,658	1,178	91		5,827
Apr. 1:							
1930			5,332	1,492	101	1	6,536
1931			6,029	1,442	214		7,685
1932			9,853	2,777	31		12,661
1933			6,359	2,196	79		8,634
1934			6,680	1,773	01		8,544
1935			7,393	1,483	110	2	8,994
July 1:							
1930			6,342	902	59		7,393
1931			8,104	1,249	23		9,436
1932			8,722	2,730	137		11,589
1933			6,310	2,104	63		8,483
1934			5,585	1,890	67	1	7,552
1935			6,952	1,557	69	3	8,581
Oct. 1:							
1930			5,306	923	37		6,266
1931			8,415	1,352	31		9,798
1932			8,390	2,487	70		10,947
1933			6,125	1,734	127		7,986
1934			5,170	1,782	165	3	7,060
1935			5,051	1,037	89		6,777

GEORGIA AND FLORIDA SUN-GROWN, TYPE 45

Quarter and year	A group †	B group †	C group, fillers	X group, stemming †	S group, scrap	N group, nondescript	Total
Jan. 1:			1,000 lb.	1,000 lb.	1,000 lb.	1,000 lb.	1,000 lb.
1930			1,497	37	1	3	1,538
1931			1,987	2	43	1	2,033
1932			2,085	4	8		2,097
1933			2,054	3	0		2,063
1934			1,492	5	0		1,503
1935			1,453	2	1	1	1,457
Apr. 1:							
1930			1,294	16	6	2	1,318
1931			2,163	9	49	2	2,223
1932			2,178	2	8		2,188
1933			1,931	5	2		1,938
1934			1,340	4	8		1,352
1935			1,375	1			1,376
July 1:							
1930			1,308	22	10		1,340
1931			1,488	1	41		1,530
1932			2,271	2	4		2,277
1933			1,833	2	4		1,839
1934			1,183	1	1		1,185
1935			736			3	739
Oct. 1:							
1930			2,295	2	45	3	2,345
1931			2,409		10		2,419
1932			2,021	1	3		2,025
1933			1,716	1	5		1,722
1934			1,618		2		1,620
1935			1,962	77	10		2,049

See footnotes at end of table.

TABLE 11.—Stacks of leaf tobacco, by types and groups of grades, combining unstemmed and stemmed, in the United States, quarterly, 1930-35—Continued

PUERTO RICAN, TYPE 60

Quarter and year	A group ^a	B group ^a	C group, tips or fillers	X group, rosagos, terceros, boliches ^c	S group, scrap (picadura)	N group, nondescript	Total
Jan. 1:			1,000 lb.	1,000 lb.	1,000 lb.	1,000 lb.	1,000 lb.
1930			21, 282	5, 940	1, 786	32	29, 040
1931			20, 036	6, 484	1, 730	25	27, 284
1932			25, 164	4, 737	1, 512	2	26, 415
1933			14, 881	3, 567	1, 220		19, 668
1934			16, 733	2, 784	960	1	20, 487
1935			16, 678	3, 057	1, 192	2	20, 929
Apr. 1:							
1930			20, 205	5, 225	1, 809	23	26, 442
1931			20, 807	6, 158	1, 877		27, 932
1932			19, 380	4, 758	1, 505	4	25, 647
1933			15, 142	2, 974	1, 202		19, 318
1934			17, 204	3, 130	737	1	21, 162
1935			18, 865	2, 987	1, 275		23, 130
July 1:							
1930			17, 989	5, 066	1, 015	34	24, 734
1931			18, 708	4, 694	1, 478		24, 940
1932			17, 002	4, 508	1, 300		23, 470
1933			14, 907	2, 866	955	4	18, 732
1934			15, 137	3, 189	1, 162	2	19, 490
1935			16, 920	2, 721	1, 036		20, 677
Oct. 1:							
1930			17, 006	4, 877	1, 580	47	23, 510
1931			18, 171	3, 982	1, 391	2	23, 546
1932			15, 452	4, 003	881		20, 336
1933			14, 164	2, 704	963		17, 831
1934			14, 630	3, 034	838		18, 502
1935			15, 992	2, 911	786	2	19, 691

CONNECTICUT BROADLEAF, TYPE 61

Quarter and year	A group, wrappers	B group, binders, locally known as seconds	C group, fillers, locally known as tips or B's	X group, stemming ^d	S group, scrap	N group, nondescript	Total
Jan. 1:	1,000 lb.	1,000 lb.	1,000 lb.	1,000 lb.	1,000 lb.	1,000 lb.	1,000 lb.
1930	2, 238	18, 163	857	8, 018	194	37	20, 507
1931	2, 657	12, 515	1, 052	7, 139	74	1	23, 438
1932	2, 148	19, 326	1, 104	6, 771	04		20, 501
1933	1, 082	24, 578	1, 201	7, 485	63		35, 069
1934	2, 401	24, 554	2, 580	5, 632	162		35, 238
1935	2, 170	20, 017	1, 921	6, 175	119	10	35, 412
Apr. 1:							
1930	2, 158	18, 332	1, 103	8, 293	80	11	30, 072
1931	3, 785	17, 853	1, 753	7, 327	40		30, 758
1932	2, 062	23, 583	1, 220	9, 593	47		36, 565
1933	1, 734	24, 351	1, 836	6, 684	452	10	35, 067
1934	2, 418	27, 026	2, 064	6, 157	168	1	37, 884
1935	2, 263	27, 991	2, 433	4, 086	87		37, 463
July 1:							
1930	3, 100	17, 464	1, 274	7, 016	105	1	28, 960
1931	3, 034	21, 477	1, 266	6, 046	53	1	33, 377
1932	1, 923	24, 241	1, 363	9, 218	48		36, 783
1933	2, 899	27, 487	2, 805	6, 100	74		38, 901
1934	2, 078	28, 226	2, 319	5, 343	160		39, 126
1935	2, 201	27, 633	2, 403	4, 128	103	1	36, 468
Oct. 1:							
1930	2, 464	15, 535	768	5, 916	116	10	24, 809
1931	3, 372	18, 945	1, 542	6, 069	40	1	29, 989
1932	1, 810	25, 084	1, 300	8, 307	47		36, 647
1933	1, 987	26, 112	3, 487	5, 700	102	2	37, 450
1934	1, 738	20, 558	1, 908	5, 814	123		36, 201
1935	1, 747	25, 215	1, 611	3, 900	91	1	32, 604

See footnotes at end of table.

TABLE 11.—Stocks of leaf tobacco, by types and groups of grades, combining unstemmed and stemmed, in the United States, quarterly, 1930-35—Continued

CONNECTICUT HAVANA SEED, TYPE 52

Quarter and year	A group, wrappers	B group, binders, locally known as seconds	C group, fillers, locally known as tips or B's	X group, stemming ¹	S group, scrap	N group, non-descript	Total
	1,000 lb.	1,000 lb.	1,000 lb.	1,000 lb.	1,000 lb.	1,000 lb.	1,000 lb.
Jan. 1:							
1930.....	2,592	20,989	708	8,839	60		33,488
1931.....	2,108	21,820	1,356	7,356	10	89	32,739
1932.....	1,969	23,331	1,068	7,552	8		33,849
1933.....	1,583	18,935	7,931	8,350	19		35,818
1934.....	2,268	24,820	1,416	8,925	41		34,480
1935.....	3,080	22,728	1,672	8,891	58	1	35,420
Apr. 1:							
1930.....	2,590	28,370	2,605	9,264	38	2	43,469
1931.....	2,951	29,725	1,470	8,010	11		42,176
1932.....	1,814	29,231	993	9,705	13	27	41,753
1933.....	1,550	27,513	1,088	7,502	890		38,443
1934.....	2,208	25,504	1,360	8,405	24		36,561
1935.....	2,945	23,300	1,801	8,863	40		33,940
July 1:							
1930.....	2,324	23,871	1,710	7,794	27		35,732
1931.....	1,765	27,370	1,765	7,351	14		38,265
1932.....	1,907	28,231	1,316	9,350	50		40,854
1933.....	2,320	27,367	1,440	7,192	10		38,329
1934.....	2,173	25,340	1,381	7,511	49		36,554
1935.....	3,195	21,110	1,577	5,232	53		31,166
Oct. 1:							
1930.....	2,808	21,482	1,440	7,141	18		32,889
1931.....	1,742	24,188	1,506	5,987	9		33,442
1932.....	2,030	25,376	972	8,688	16		37,092
1933.....	2,518	25,139	937	6,281	23		35,048
1934.....	2,381	23,892	1,024	6,712	60	1	34,003
1935.....	2,189	20,298	885	4,666	34	1	28,043

NEW YORK AND PENNSYLVANIA HAVANA SEED, TYPE 53

Jan. 1:							
1930.....	25	470	330	1,533	35		2,393
1931.....	43	443	269	2,073	9		2,837
1932.....	358		194	2,205	17		2,864
1933.....	357		143	2,820	15		3,335
1934.....	45	243	644	3,185	19		4,136
1935.....	71	192	252	2,081	24		2,620
Apr. 1:							
1930.....	62	711	337	1,695	5		2,810
1931.....	44	407	188	2,530	29		3,558
1932.....	430		220	3,795	10		4,455
1933.....	53	388	184	2,558	02		3,285
1934.....	80	227	327	2,759	9		3,382
1935.....	35	215	270	1,891	12		2,423
July 1:							
1930.....	73	651	177	1,623	9		2,533
1931.....	32	330	264	3,092	18		3,644
1932.....	535		225	3,691	9		4,370
1933.....	50	339	219	3,319	5		3,932
1934.....	76	220	192	2,608	11		3,102
1935.....	9	333	152	1,585	8		2,087
Oct. 1:							
1930.....	70	394	217	1,473	19		2,166
1931.....	119	292	235	2,373	17		3,034
1932.....	353		160	3,552	10		3,883
1933.....	30	345	258	3,117	11		3,761
1934.....	41	220	190	2,228	25		2,704
1935.....	10	242	150	1,328	14		1,751

See footnotes at end of table.

TABLE 11.—Stocks of leaf tobacco, by types and groups of grades, combining unstemmed and stemmed, in the United States, quarterly, 1930-35—Continued

SOUTHERN WISCONSIN, TYPE M

Quarter and year	A group	B group, binders	C group, fillers, locally known as tips or B's	X group, stemming	S group, scrap	N group, non-descript	Total
Jan. 1:		1,000 lb.	1,000 lb.	1,000 lb.	1,000 lb.	1,000 lb.	1,000 lb.
1930.....		8,637	1,788	32,809	24		43,308
1931.....		8,548	3,204	32,741	79		44,572
1932.....		10,997	3,948	40,195	86		55,226
1933.....		8,105	2,979	58,990	4		70,024
1934.....		7,141	3,027	64,325	2		75,095
1935.....		5,775	3,003	64,399	25		73,192
Apr. 1:							
1930.....		10,268	3,489	46,534	49		60,340
1931.....		11,097	3,057	40,367	64		55,785
1932.....		9,576	3,974	55,378	4		68,931
1933.....		7,984	2,825	58,998			69,777
1934.....		0,147	3,817	62,534	11		72,309
1935.....		5,869	3,057	66,230	37	2	75,195
July 1:							
1930.....		9,668	4,024	44,023	55		57,770
1931.....		13,275	4,641	48,568	53		66,475
1932.....		9,467	3,584	65,669	48		78,749
1933.....		8,046	2,360	65,089	94	24	76,519
1934.....		5,724	3,724	66,148	21		75,690
1935.....		5,810	3,425	62,425	3		71,694
Oct. 1:							
1930.....		9,507	3,695	37,879	62		51,143
1931.....		12,653	4,220	43,044	63		60,580
1932.....		8,748	2,982	62,177	11		73,918
1933.....		5,909	3,814	64,355	57	36	74,171
1934.....		5,955	3,441	66,129	6		75,531
1935.....		4,677	3,430	60,373	4	2	68,480

NORTHERN WISCONSIN, TYPE 55

Jan. 1:							
1930.....		12,819	648	15,457	355	22	29,301
1931.....		13,996	1,752	13,026	45		28,719
1932.....		19,809	3,829	17,055	44	1	40,738
1933.....		16,025	3,038	26,381	114	5	45,603
1934.....		13,086	3,166	28,922	21	29	45,224
1935.....		12,298	2,132	25,338	71		39,839
Apr. 1:							
1930.....		18,474	1,857	20,581	161	7	41,080
1931.....		19,904	3,151	18,597	51	27	41,730
1932.....		18,121	3,391	24,175	98		45,755
1933.....		16,739	2,878	28,092	71		47,780
1934.....		15,741	2,750	28,628	51	27	47,197
1935.....		15,422	2,268	25,808	39	14	43,551
July 1:							
1930.....		17,998	2,369	18,892	50	34	39,253
1931.....		20,867	5,344	19,797	45	27	46,080
1932.....		17,811	3,197	28,004	58	4	49,674
1933.....		16,896	2,985	30,647	145	32	50,706
1934.....		14,910	2,671	28,480	17		46,078
1935.....		14,179	3,019	23,555	44	27	40,824
Oct. 1:							
1930.....		15,775	2,253	16,026	61	16	34,131
1931.....		20,755	4,885	18,776	43	74	44,583
1932.....		16,918	3,380	26,963	93		47,356
1933.....		15,388	3,657	30,492	152	32	50,021
1934.....		13,781	2,633	26,657	54		43,125
1935.....		13,641	2,933	20,959	58	25	37,616

See footnotes at end of table.

TABLE 11.—Stocks of leaf tobacco, by types and groups of grades, combining unstemmed and stemmed, in the United States, quarterly, 1930-35—Continued

CONNECTICUT SHADE-GROWN, TYPE 61

Quarter and year	A group, wrappers	B group, binders	C group, fillers or tips	X group, trashy fillers or loose leaves	S group, scrap	N group, non-descript	Total
Jan. 1:	1,000 lb.	1,000 lb.	1,000 lb.	1,000 lb.	1,000 lb.	1,000 lb.	1,000 lb.
1930.....	7,229	2,728	1,140	48	121	63	11,320
1931.....	7,608	2,958	859	224	111	11	11,771
1932.....	7,415	2,803	389	212	89	-----	10,908
1933.....	8,945	3,457	704	100	98	-----	11,302
1934.....	8,600	3,518	510	85	108	-----	10,821
1935.....	8,307	2,087	514	52	122	-----	11,082
Apr. 1:							
1930.....	7,076	2,217	997	79	125	6	10,499
1931.....	6,635	4,142	710	236	88	7	10,818
1932.....	7,107	3,625	556	141	75	-----	11,504
1933.....	6,878	3,310	561	108	68	-----	10,865
1934.....	6,592	2,930	554	61	92	-----	10,238
1935.....	7,252	1,825	409	149	101	-----	9,730
July 1:							
1930.....	6,809	2,100	1,186	33	109	-----	10,207
1931.....	6,230	2,985	695	255	90	-----	10,255
1932.....	5,398	4,729	342	161	90	-----	10,720
1933.....	5,722	3,872	679	81	68	-----	10,452
1934.....	6,050	2,762	457	135	99	63	9,576
1935.....	6,394	1,007	147	58	100	-----	8,304
Oct. 1:							
1930.....	6,041	1,251	1,132	30	102	2	10,162
1931.....	6,034	695	695	284	56	-----	10,863
1932.....	7,171	2,230	677	149	75	-----	10,902
1933.....	5,811	3,645	1,100	114	154	-----	10,730
1934.....	5,644	2,398	434	92	120	-----	8,688
1935.....	5,511	1,497	333	140	142	1	7,624

GEORGIA AND FLORIDA SHADE-GROWN, TYPE 62

Jan. 1:								
1930.....	4,262	572	157	30	13	13	5,048	
1931.....	4,373	709	35	41	4	3	5,165	
1932.....	3,914	705	134	52	20	-----	4,825	
1933.....	4,193	428	78	97	5	-----	4,801	
1934.....	3,603	246	83	51	25	-----	3,958	
1935.....	3,196	187	38	24	1	16	3,372	
Apr. 1:								
1930.....	4,223	401	103	34	3	6	4,950	
1931.....	3,595	620	172	38	2	-----	4,428	
1932.....	3,738	554	90	24	1	-----	4,407	
1933.....	3,550	424	167	42	34	-----	4,216	
1934.....	3,041	204	48	32	51	-----	3,439	
1935.....	2,709	143	28	12	16	-----	2,966	
July 1:								
1930.....	3,460	410	62	29	1	-----	3,968	
1931.....	3,360	554	68	26	1	1	4,110	
1932.....	3,118	450	48	-----	-----	-----	3,616	
1933.....	3,450	360	67	46	1	-----	3,930	
1934.....	2,734	230	25	29	6	15	3,039	
1935.....	3,324	176	12	32	1	-----	2,545	
Oct. 1:								
1930.....	5,145	660	120	57	31	8	5,921	
1931.....	4,056	924	155	61	1	-----	5,197	
1932.....	4,312	487	131	28	1	3	5,162	
1933.....	4,142	358	76	53	4	1	4,634	
1934.....	3,815	279	31	44	1	-----	4,170	
1935.....	3,883	135	9	53	4	-----	4,090	

1 Stocks not reported by groups prior to 1930.

2 No A group in this type.

3 Includes farm fillers, ground leaves, and crops unsuitable for sorting.

4 No A or B group in this type.

5 Includes ground leaves and crops unsuitable for sorting.

6 Includes crops unsuitable for sorting.

7 Includes sand-leaf fillers, ground leaves, and crops unsuitable for sorting.

8 Includes sand-leaf fillers, bottom leaves, and crops unsuitable for sorting.

TABLE 12.—Production, stocks, supply, disappearance, and price of types of tobacco grown in continental United States, 1919-35¹

FLUE-CURED, TYPES 11-14²

Year	Production	Stocks Oct. 1 farm-sales weight ³	Total supply	Disappearance beginning Oct. 1	Season average farm price per pound	Year	Production	Stocks Oct. 1 farm-sales weight ³	Total supply	Disappearance beginning Oct. 1	Season average farm price per pound
	<i>Mil-lion lb.</i>	<i>Million lb.</i>	<i>Mil-lion lb.</i>	<i>Mil-lion lb.</i>	<i>Cents</i>		<i>Mil-lion lb.</i>	<i>Million lb.</i>	<i>Mil-lion lb.</i>	<i>Mil-lion lb.</i>	<i>Cents</i>
1919	476.0	379.0	856.3	594.0	44.4	1928	739.1	657.0	1,397.0	708.2	17.3
1920	616.0	352.5	968.5	410.7	21.5	1929	750.0	688.8	1,438.8	735.4	18.0
1921	358.8	557.8	916.6	493.3	21.9	1930	865.2	703.4	1,568.6	774.1	12.0
1922	415.4	513.3	928.7	421.0	27.2	1931	959.5	794.5	1,664.0	697.0	8.4
1923	580.7	567.7	1,088.4	542.8	20.8	1932	373.7	807.0	1,240.7	594.9	11.6
1924	437.3	515.6	982.9	456.5	21.6	1933	733.4	675.8	1,409.2	646.2	15.3
1925	575.1	528.4	1,101.5	577.8	20.9	1934	658.8	703.0	1,319.8	607.2	27.3
1926	560.1	523.7	1,083.8	544.9	24.2	1935	811.2	752.0	1,563.8	-----	20.0
1927	718.8	538.9	1,257.7	589.8	20.5						

VIRGINIA FIRE-CURED, TYPE 21

1919	20.8	41.5	71.3	34.9	24.0	1928	21.9	58.2	80.1	43.0	10.6
1920	45.7	37.3	83.0	41.4	9.1	1929	22.8	37.1	59.9	28.8	18.9
1921	24.7	41.0	66.3	38.7	18.8	1930	23.4	33.1	56.5	22.5	8.3
1922	49.1	29.0	78.7	46.6	19.8	1931	28.3	34.0	62.3	24.0	4.7
1923	43.7	32.2	75.9	35.2	18.1	1932	13.3	39.3	51.0	19.7	8.2
1924	43.2	40.7	83.9	32.9	10.4	1933	24.9	31.0	55.8	23.0	6.0
1925	42.1	51.0	93.1	33.9	10.2	1934	18.4	32.9	61.3	20.5	12.2
1926	43.8	59.2	103.0	36.3	7.8	1935	20.4	30.8	51.2	-----	10.2
1927	26.0	60.7	93.3	35.1	0.9						

KENTUCKY AND TENNESSEE FIRE-CURED, TYPES 22 AND 23

1919	239.0	148.2	386.2	198.2	10.1	15.1	1924	150.5	149.6	306.1	149.4	16.1	10.8
1920	182.4	188.0	370.4	207.0	11.7	9.1	1925	154.7	157.7	312.4	135.0	9.9	6.0
1921	137.4	182.8	320.2	164.4	18.5	14.2	1926	135.1	176.4	311.5	142.7	8.6	6.1
1922	186.9	135.8	322.7	175.8	16.4	13.2	1927	82.7	168.8	251.5	132.4	18.4	12.2
1923	208.2	140.9	350.1	200.5	12.2	10.3	1928	108.6	110.1	227.7	110.2	15.8	12.6

KENTUCKY AND TENNESSEE FIRE-CURED, TYPE 22

1920	107.7	80.9	194.3	103.1	14.2	1933	78.5	144.2	222.7	92.5	10.5
1930	95.9	91.2	188.1	81.4	9.0	1934	70.2	130.2	200.4	86.8	11.8
1931	103.9	108.7	210.6	86.3	5.8	1935	68.9	148.6	217.5	-----	9.0
1932	78.6	124.3	202.9	58.7	6.6						

KENTUCKY AND TENNESSEE FIRE-CURED, TYPE 23

1920	47.0	21.0	68.9	48.5	10.0	1933	22.0	28.1	50.1	18.0	6.8
1930	38.5	20.4	58.9	39.3	5.6	1934	31.2	32.1	63.3	22.8	8.9
1931	47.4	28.0	76.0	35.3	4.0	1935	25.8	40.5	66.3	-----	7.4
1932	28.4	40.7	69.1	41.0	4.6						

HENDERSON FIRE-CURED, TYPE 24

1919	10.5	0.9	20.4	13.3	10.0	1928	0.0	5.4	11.4	10.0	13.9
1920	12.5	16.1	28.6	19.1	10.0	1929	9.4	.8	10.2	9.3	6.5
1921	8.3	9.5	17.8	13.3	15.0	1930	9.7	.9	10.6	6.9	6.9
1922	14.1	4.5	18.6	15.1	15.0	1931	7.2	3.7	10.9	6.1	4.0
1923	14.5	3.6	18.0	3.0	12.0	1932	3.0	4.8	8.7	4.2	3.4
1924	14.2	4.4	18.6	11.8	12.0	1933	3.0	4.5	7.5	2.8	6.5
1925	14.0	6.9	20.8	12.2	7.3	1934	3.0	4.7	8.8	4.6	8.0
1926	9.9	8.6	18.5	9.9	7.4	1935	3.9	4.0	7.0	-----	6.4
1927	4.2	8.0	12.8	7.4	9.7						

See footnotes at end of table.

TABLE 12.—Production, stocks, supply, disappearance, and price of types of tobacco grown in continental United States, 1919-35¹—Continued

BURLEY, TYPE 31											
Year	Production	Stocks Oct. 1 farm-sales weight ³	Total supply	Disappearance beginning Oct. 1	Season average farm price per pound	Year	Production	Stocks Oct. 1 farm-sales weight ³	Total supply	Disappearance beginning Oct. 1	Season average farm price per pound
	Million lb.	Million lb.	Million lb.	Million lb.	Cents		Million lb.	Million lb.	Million lb.	Million lb.	Cents
1919	308.3	281.0	582.2	258.7	33.2	1928	260.1	413.3	682.4	288.2	30.5
1920	287.7	323.5	611.2	224.5	13.5	1929	337.4	394.2	731.6	293.3	21.8
1921	175.7	380.7	556.4	220.2	21.5	1930	349.2	438.3	787.5	277.3	15.5
1922	276.4	333.2	609.6	208.7	20.8	1931	424.8	510.2	935.0	252.4	8.7
1923	340.4	399.9	740.3	234.9	20.9	1932	303.7	682.6	986.3	266.0	12.5
1924	295.8	605.4	901.2	265.4	20.1	1933	377.5	720.3	1,097.8	277.6	10.5
1925	277.8	634.8	912.6	271.4	18.9	1934	252.2	820.3	1,072.5	302.0	16.9
1926	285.8	541.2	830.0	304.2	13.1	1935	220.9	789.9	900.9	-----	19.1
1927	170.2	525.8	702.0	288.7	25.9						

SOUTHERN MARYLAND, TYPE 32 ⁶											
Year	Production	Stocks Oct. 1 farm-sales weight ³	Total supply	Disappearance beginning Oct. 1	Season average farm price per pound	Year	Production	Stocks Oct. 1 farm-sales weight ³	Total supply	Disappearance beginning Oct. 1	Season average farm price per pound
	Million lb.	Million lb.	Million lb.	Million lb.	Cents		Million lb.	Million lb.	Million lb.	Million lb.	Cents
1919	10.6	21.0	41.5	24.3	25.9	1928	20.5	20.9	41.4	25.4	27.2
1920	27.1	17.2	44.3	29.6	17.8	1929	24.8	16.0	40.8	23.1	27.7
1921	18.6	14.7	33.3	21.9	16.9	1930	19.6	17.7	37.3	15.3	26.6
1922	20.0	11.4	31.4	24.2	23.8	1931	28.1	21.8	49.9	17.6	15.0
1923	21.4	7.2	28.6	16.3	27.7	1932	28.7	32.3	61.0	22.1	16.8
1924	24.6	12.3	36.9	21.2	22.7	1933	22.2	38.9	61.1	25.1	17.8
1925	24.7	15.0	40.3	21.0	23.7	1934	28.2	36.0	64.2	23.6	17.5
1926	26.0	10.3	45.3	29.5	20.2	1935	27.0	38.6	65.6	-----	20.0
1927	26.2	15.8	42.0	21.1	23.4						

ONE SUCKER, TYPE 35											
Year	Production	Stocks Oct. 1 farm-sales weight ³	Total supply	Disappearance beginning Oct. 1	Season average farm price per pound	Year	Production	Stocks Oct. 1 farm-sales weight ³	Total supply	Disappearance beginning Oct. 1	Season average farm price per pound
	Million lb.	Million lb.	Million lb.	Million lb.	Cents		Million lb.	Million lb.	Million lb.	Million lb.	Cents
1919	65.7	36.0	101.7	55.0	14.2	1928	20.0	29.6	49.6	26.2	12.4
1920	53.6	40.7	103.3	50.6	7.2	1929	20.3	23.4	52.7	24.8	10.5
1921	28.3	52.7	81.0	40.7	12.2	1930	20.7	27.9	57.6	22.2	7.0
1922	52.2	40.3	92.5	55.2	12.8	1931	22.4	35.4	57.8	21.0	3.4
1923	55.1	37.3	92.4	46.0	9.0	1932	15.5	36.8	52.3	19.0	4.8
1924	39.0	45.8	84.8	38.4	11.2	1933	17.9	33.3	51.2	18.4	6.7
1925	35.5	16.4	51.9	27.1	8.4	1934	18.9	34.8	53.7	21.6	6.9
1926	31.2	54.8	86.0	40.1	6.4	1935	13.0	32.7	45.7	-----	8.2
1927	13.1	45.9	59.0	29.4	10.6						

GREEN RIVER, TYPE 36											
Year	Production	Stocks Oct. 1 farm-sales weight ³	Total supply	Disappearance beginning Oct. 1	Season average farm price per pound	Year	Production	Stocks Oct. 1 farm-sales weight ³	Total supply	Disappearance beginning Oct. 1	Season average farm price per pound
	Million lb.	Million lb.	Million lb.	Million lb.	Cents		Million lb.	Million lb.	Million lb.	Million lb.	Cents
1919	60.1	47.9	108.0	51.6	16.0	1928	18.9	46.1	65.0	29.7	11.5
1920	47.5	50.4	103.9	51.7	9.0	1929	25.9	35.3	62.2	35.1	10.7
1921	34.6	52.2	86.8	41.6	15.0	1930	30.6	27.1	57.7	30.0	8.9
1922	57.2	45.2	102.4	42.0	16.0	1931	40.6	27.7	68.2	26.9	3.3
1923	50.9	60.4	119.4	55.5	11.0	1932	19.8	41.3	61.1	19.6	3.4
1924	47.6	62.9	110.5	59.8	11.6	1933	18.7	41.5	62.6	16.7	7.9
1925	51.9	50.7	110.7	51.0	6.9	1934	18.1	35.9	54.6	20.3	8.1
1926	40.9	59.7	99.7	44.2	7.4	1935	15.2	34.3	49.5	-----	7.3
1927	18.1	56.5	73.6	27.5	9.1						

VIRGINIA SUN-CURED, TYPE 37											
Year	Production	Stocks Oct. 1 farm-sales weight ³	Total supply	Disappearance beginning Oct. 1	Season average farm price per pound	Year	Production	Stocks Oct. 1 farm-sales weight ³	Total supply	Disappearance beginning Oct. 1	Season average farm price per pound
	Million lb.	Million lb.	Million lb.	Million lb.	Cents		Million lb.	Million lb.	Million lb.	Million lb.	Cents
1919	6.0	10.8	16.8	4.9	28.0	1928	5.0	6.4	11.4	4.7	10.1
1920	9.1	11.9	21.0	9.0	6.2	1929	4.1	6.7	10.8	6.0	15.2
1921	4.0	12.0	16.0	5.6	18.2	1930	3.4	4.8	8.2	3.7	7.7
1922	8.2	10.4	18.6	8.0	14.3	1931	3.2	4.5	7.7	3.3	5.3
1923	6.2	10.0	16.2	8.5	13.2	1932	1.2	4.4	5.6	1.5	6.6
1924	6.0	7.7	13.7	8.1	14.0	1933	2.0	4.1	6.1	3.5	3.5
1925	5.7	5.2	10.9	5.0	16.4	1934	2.7	2.6	5.3	2.6	9.7
1926	7.2	5.3	12.5	6.0	9.4	1935	2.8	2.7	5.5	-----	11.0
1927	5.5	7.5	13.0	5.6	13.1						

See footnotes at end of table.

TABLE 12.—Production, stocks, supply, disappearance, and price of types of tobacco grown in continental United States, 1919-35¹—Continued

PENNSYLVANIA SEEDLEAF, TYPE 41²

Year	Production	Stocks Oct. 1 farm-sales weight ³	Total supply	Disappearance beginning Oct. 1	Season average farm price per pound	Year	Production	Stocks Oct. 1 farm-sales weight ³	Total supply	Disappearance beginning Oct. 1	Season average farm price per pound
	Million lb.	Million lb.	Million lb.	Million lb.	Cents		Million lb.	Million lb.	Million lb.	Million lb.	Cents
1919	55.7	105.0	160.7	50.8	18.0	1928	50.7	97.0	147.7	51.9	13.9
1920	62.0	100.9	162.9	67.4	11.8	1929	51.1	95.8	146.9	54.0	12.0
1921	57.9	95.5	153.4	50.1	14.3	1930	40.1	92.0	132.1	45.6	6.4
1922	54.4	103.3	157.7	44.3	15.8	1931	54.7	86.5	141.2	18.3	7.4
1923	54.7	113.4	168.1	42.4	18.0	1932	45.0	122.9	167.8	50.3	4.7
1924	50.8	125.7	182.5	54.3	15.6	1933	21.4	112.5	133.9	20.0	5.0
1925	50.4	128.2	184.6	65.5	10.0	1934	21.2	104.0	125.2	25.3	9.3
1926	43.9	110.1	163.0	66.6	10.3	1935	28.2	90.0	128.1	-----	11.0
1927	46.6	90.4	143.0	46.0	12.9						

MIAMI VALLEY, TYPES 42-44

1919	30.0	78.6	117.6	27.0	20.0	1928	15.6	55.1	70.7	24.2	17.5
1920	38.6	60.6	120.2	40.1	10.0	1929	21.5	46.4	67.9	25.7	13.8
1921	28.2	50.1	117.3	33.4	11.0	1930	32.8	42.2	75.0	13.1	10.1
1922	26.6	83.9	110.5	25.0	14.0	1931	33.7	61.9	95.6	29.6	5.5
1923	25.0	84.6	110.5	26.2	13.0	1932	24.2	60.0	90.2	27.3	4.0
1924	25.2	84.3	109.5	45.3	13.0	1933	12.7	62.4	75.1	11.7	6.0
1925	34.1	64.2	98.3	15.0	11.4	1934	10.3	63.4	70.7	13.9	8.6
1926	21.8	81.7	103.5	37.8	8.5	1935	17.4	65.8	83.2	-----	7.2
1927	12.2	65.7	77.9	22.8	15.6						

GEORGIA AND FLORIDA SUN-GROWN AND SHADE-GROWN, TYPES 45 AND 62

1919	6.0	7.3	13.3	5.4	* 20.1	* 65.0	1924	4.7	7.0	12.0	6.2	* 20.1	* 60.0
1920	6.7	7.9	13.6	3.6	* 19.0	* 60.0	1925	3.4	6.4	9.8	3.6	* 20.0	* 65.0
1921	2.0	10.0	18.0	5.2	* 9.0	* 60.0	1926	4.1	6.0	10.1	4.2	* 20.0	* 65.0
1922	4.8	9.8	14.6	5.8	* 12.0	* 60.4	1927	5.2	5.9	11.1	2.0	* 20.0	* 65.0
1923	6.0	8.8	14.8	6.9	* 21.0	* 68.0	1928	5.5	8.5	14.0	3.8	* 20.0	* 65.0

GEORGIA AND FLORIDA SUN-GROWN, TYPE 45

1920	1.9	2.7	4.6	1.4	20.0	1933	.1	2.5	2.0	.3	11.0
1930	1.5	3.2	4.7	1.3	20.0	1934	.0	2.3	2.0	.2	12.0
1931	1.1	3.4	4.5	1.5	15.0	1935	1.2	2.7	3.9	-----	13.5
1932	.2	3.0	3.2	.7	10.0						

CONNECTICUT VALLEY BROADLEAF, TYPE 51

1919	28.2	26.0	54.2	24.4	44.8	1928	16.1	34.5	50.6	16.5	21.0
1920	27.5	29.8	57.3	24.3	39.2	1929	12.1	34.1	46.2	18.0	27.4
1921	28.6	33.0	61.6	26.2	19.0	1930	19.1	27.3	46.4	13.3	25.1
1922	14.8	35.4	50.2	13.1	30.0	1931	20.1	33.1	53.2	12.9	14.0
1923	20.4	37.1	57.5	14.1	35.0	1932	15.3	40.3	55.6	14.6	12.0
1924	22.9	43.4	60.3	17.9	20.0	1933	11.1	41.0	52.1	12.3	13.0
1925	26.5	48.4	74.9	27.6	18.0	1934	0.0	39.8	48.8	13.3	17.0
1926	18.0	47.3	68.2	25.4	28.0	1935	10.7	35.5	46.2	-----	18.5
1927	17.0	40.8	57.8	23.3	21.0						

See footnotes at end of table.

TABLE 12.—Production, stocks, supply, disappearance, and price of types of tobacco grown in continental United States, 1919-35—Continued

CONNECTICUT VALLEY HAVANA SEED, TYPE 52¹⁰

Year	Production	Stocks Oct. 1 farm-sales weight ³	Total supply	Disappearance beginning Oct. 1	Season average farm price per pound	Year	Production	Stocks Oct. 1 farm-sales weight ³	Total supply	Disappearance beginning Oct. 1	Season average farm price per pound
	Million lb.	Million lb.	Million lb.	Million lb.	Cents		Million lb.	Million lb.	Million lb.	Million lb.	Cents
1919	23.0	25.6	49.5	18.6	31.8	1928	17.2	49.9	58.1	23.5	24.2
1920	21.9	30.9	52.8	24.6	36.4	1929	18.4	34.6	53.0	16.6	31.1
1921	22.0	28.2	50.8	12.7	23.0	1930	18.8	36.4	55.2	18.2	21.9
1922	18.0	38.1	56.1	11.8	29.3	1931	16.6	37.0	53.0	12.7	13.0
1923	24.2	44.3	68.5	19.1	35.4	1932	17.5	40.9	58.4	19.8	8.5
1924	23.1	40.4	72.5	19.7	19.2	1933	10.0	38.6	48.6	10.8	9.7
1925	21.2	52.8	74.0	21.7	16.2	1934	5.0	37.8	43.7	12.9	15.6
1926	10.2	62.3	68.5	21.7	27.2	1935	6.7	30.8	37.5	-----	17.4
1927	16.8	46.8	62.6	21.7	23.8						

NEW YORK AND PENNSYLVANIA HAVANA SEED, TYPE 53⁷

1919	4.1	2.7	6.8	4.0	22.5	1928	1.6	2.6	4.2	1.7	10.3
1920	3.6	2.8	0.4	2.3	27.0	1929	1.4	2.5	3.9	1.4	15.3
1921	3.7	4.1	7.8	2.0	19.3	1930	1.6	2.5	4.1	—	11.7
1922	3.3	5.2	8.5	4.7	25.0	1931	2.6	3.5	6.1	1.7	9.5
1923	3.5	3.8	7.3	3.7	21.3	1932	2.5	4.4	6.9	2.0	3.6
1924	3.4	3.0	7.9	1.9	21.9	1933	1.0	4.3	5.3	2.2	4.2
1925	3.2	5.1	8.3	3.1	20.1	1934	—	3.1	3.5	1.5	8.2
1926	2.5	5.2	7.7	4.1	19.5	1935	—	2.0	2.7	-----	10.3
1927	1.0	3.6	5.5	2.0	18.0						

WISCONSIN, TYPES 54 AND 55

1919	50.9	70.4	133.3	39.5	20.0	1924	36.4	122.5	150.2	50.0	9.0	14.1
1920	58.7	93.8	152.5	48.8	12.6	1925	44.9	109.2	154.1	51.2	11.6	13.8
1921	58.9	103.7	162.6	29.8	6.7	1926	33.8	162.9	136.7	43.8	12.8	15.4
1922	43.3	132.8	176.1	45.0	13.0	1927	33.9	92.0	126.8	45.2	14.0	18.9
1923	47.0	130.2	177.2	54.4	8.6	1928	49.3	81.6	130.9	35.0	13.7	16.9

SOUTHERN WISCONSIN, TYPE 54

1920	29.7	50.3	86.0	29.0	13.4	1933	10.5	80.2	90.7	9.4	5.5
1930	31.3	57.0	88.8	21.7	9.8	1934	7.2	81.3	88.5	14.9	6.9
1931	31.0	67.1	98.1	17.3	5.6	1935	8.4	73.6	82.0	-----	6.6
1932	25.0	80.8	105.8	25.6	4.5						

NORTHERN WISCONSIN, TYPE 55

1929	20.2	39.6	59.8	21.7	17.3	1933	5.5	55.1	60.6	12.9	4.8
1930	24.0	38.1	62.1	12.8	16.3	1934	5.3	47.7	53.0	11.5	8.4
1931	20.0	40.3	60.3	17.1	5.1	1935	6.9	41.5	48.4	-----	7.1
1932	12.5	62.2	64.7	8.6	3.8						

CONNECTICUT VALLEY SHADE-GROWN, TYPE 61

1910	5.8	6.5	12.3	6.3	105.0	1928	8.9	7.8	14.7	7.3	93.0
1920	5.4	6.0	11.4	2.6	100.0	1929	10.2	7.4	17.0	5.9	56.0
1921	7.6	8.8	16.3	7.7	95.6	1930	7.7	11.7	19.4	6.9	73.0
1922	6.9	8.6	14.4	5.0	90.0	1931	5.1	12.5	17.6	5.1	82.0
1923	9.6	10.4	20.0	8.8	100.0	1932	4.6	12.5	17.1	4.8	59.0
1924	7.4	11.2	18.6	6.7	85.0	1933	4.8	12.3	17.1	7.1	64.0
1925	4.8	11.9	10.7	9.3	100.0	1934	6.5	10.6	15.5	6.8	80.0
1926	5.3	7.4	12.7	6.2	97.8	1935	5.7	8.7	14.4	-----	85.0
1927	8.4	7.5	13.0	0.1	105.0						

See footnotes at end of table.

TABLE 12.—Production, stocks, supply, disappearance, and price of types of tobacco grown in continental United States, 1919-35¹—Continued

GEORGIA AND FLORIDA SHADE-GROWN, TYPE 62

Year	Production	Stocks Oct. 1 farm-sales weight ²	Total supply	Disappearance beginning Oct. 1	Season average farm price per pound	Year	Production	Stocks Oct. 1 farm-sales weight ²	Total supply	Disappearance beginning Oct. 1	Season average farm price per pound
	Million lb.	Million lb.	Million lb.	Million lb.	Cents		Million lb.	Million lb.	Million lb.	Million lb.	Cents
1929	4.4	5.6	10.0	3.1	65.0	1933	1.2	5.4	6.6	1.8	32.0
1930	3.8	6.9	10.7	4.7	60.0	1934	1.8	4.8	6.6	1.9	60.0
1931	0.1	6.0	6.1	3.1	30.0	1935	2.1	4.7	6.8	—	65.0
1932	2.4	6.0	8.4	3.0	35.0						

MISCELLANEOUS DOMESTIC, TYPE 70¹³

1919	5.8	7.8	13.6	2.9	20.8	1928	1.2	1.2	2.4	(14)	18.0
1920	4.1	10.7	14.8	4.1	18.2	1929	2.4	2.6	5.0	1.8	9.1
1921	1.9	10.7	12.6	4.9	23.6	1930	1.0	3.2	4.2	1.3	11.2
1922	2.6	7.7	10.3	6.4	27.4	1931	1.1	2.9	4.0	1.0	9.1
1923	2.2	3.9	6.1	3.3	32.0	1932	.6	2.4	2.9	.0	11.0
1924	1.3	2.8	4.1	1.9	24.8	1933	.2	2.3	2.5	—	8.2
1925	.9	2.2	3.1	1.5	27.0						
1926	.7	1.0	2.3	1.1	16.6						
1927	1.0	1.2	2.2	1.0	19.2						

¹ Data in this table are not comparable with the same tables in the 1934 and 1935 Yearbooks of Agriculture. Stock conversions, from storage weight to farm-sales weight, have been revised on the basis of more detailed information. Production, 1920-35, revised June 1938.

² Stocks as of July 1 and disappearance beginning July 1.

³ Calculated by converting stemmed to unstemmed and storage weight to farm-sales weight, by allowing for normal losses of dirt, seed, moisture, and stem in handling and preparing tobacco.

⁴ Type 22.

⁵ Type 23.

⁶ Stocks as of Jan. 1 of year following production, and disappearance beginning Jan. 1 of year following production.

⁷ Prior to 1920 tobacco stocks reports included Pennsylvania and New York. Pennsylvania is believed to refer entirely to Type 41. New York is believed to include Type 53 produced both in New York and Pennsylvania.

⁸ Type 45.

⁹ Type 62.

¹⁰ Includes primed Havana Seed, which has not been reported separately since 1920.

¹¹ Type 51.

¹² Type 55.

¹³ Includes eastern Ohio and Perique. For years 1920-24 round tip also included. Stocks probably include some other tobacco not reported separately as to type. Data for this type are not strictly comparable with the other types in this table as sufficient information is not available to warrant a revision in the conversion of stocks to farm-sales weight. Estimates discontinued in 1934; less than 100 acres grown.

¹⁴ Tobacco stocks classification changed in 1929, increasing miscellaneous stocks, so that 1928 disappearance cannot be made comparable.

Stocks prior to 1929 compiled from reports of the Bureau of the Census.

TABLE 13.—Leaf tobacco used in the manufacture of cigars, cigarettes, and tobacco and snuff in the United States, calendar years, 1880-1934

Year	Leaf tobacco used in the manufacture of—					
	Cigars		Cigarettes		Tobacco and snuff	Total
	Large	Small ¹	Large ²	Small ³		
	1,000 lb.	1,000 lb.	1,000 lb.	1,000 lb.	1,000 lb.	1,000 lb.
1880	61,183	—	—	—	151,290	215,482
1881	60,425	—	—	—	177,148	237,573
1882	73,525	—	—	—	164,160	237,684
1883	77,225	—	—	—	198,721	275,946
1884	79,353	—	—	—	171,830	251,183
1885	76,849	—	—	—	205,870	282,719
1886	81,633	—	—	—	206,054	287,687
1887	84,700	—	—	—	214,513	299,213
1888	82,807	—	—	—	198,252	281,119
1889	83,614	—	—	—	225,319	318,933

See footnotes at end of table.

TABLE 13.—Leaf tobacco used in the manufacture of cigars, cigarettes, and tobacco and snuff in the United States, calendar years, 1880-1934—Continued

Year	Leaf tobacco used in the manufacture of—					Total
	Cigars		Cigarettes		Tobacco and snuff	
	Large	Small ¹	Large ¹	Small ¹		
	1,000 lb.	1,000 lb.	1,000 lb.	1,000 lb.	1,000 lb.	1,000 lb.
1870.....	81,725			10,021	233,436	325,182
1891.....	86,436			9,116	253,150	347,702
1892.....	90,370			9,907	254,655	355,438
1893.....	84,429			12,467	233,232	330,158
1894.....	77,359			12,614	249,191	339,164
1895.....	77,500			10,694	250,749	344,343
1896.....	75,939			19,114	235,180	330,233
1897.....	77,453	1,283		17,477	269,879	363,092
1898.....	83,401	1,977	23	17,058	249,447	351,668
1899.....	90,972	2,774	28	14,389	260,957	369,120
1900.....	102,561	2,834	34	13,050	292,375	380,854
1901.....	112,800	3,499	41	11,038	270,687	398,155
1902.....	114,955	2,434	82	11,734	299,200	428,405
1903.....	127,582	2,474	55	12,485	325,457	468,053
1904.....	124,623	3,048	54	13,207	334,719	475,739
1905.....	127,102	3,449	60	13,371	342,968	490,950
1906.....	136,335	3,944	100	16,011	358,270	512,560
1907.....	142,555	4,971	31	18,498	356,975	517,130
1908.....	120,057	4,383	57	20,509	359,249	510,355
1909.....	132,290	4,410	57	23,558	369,317	530,002
1910.....	136,462	4,054	73	31,099	378,432	550,820
1911.....	144,681	5,236	152	38,440	376,207	550,722
1912.....	145,781	3,010	161	40,006	381,978	578,786
1913.....	158,755	4,231	130	66,420	374,690	603,235
1914.....	153,654	4,803	93	62,117	369,261	589,228
1915.....	134,065	4,032	91	56,460	370,794	555,442
1916.....	145,243	3,647	102	78,473	364,876	612,340
1917.....	153,957	3,775	130	113,140	388,570	656,581
1918.....	146,302	3,446	209	145,846	395,121	692,014
1919.....	148,778	2,720	151	106,632	330,097	648,384
1920.....	160,361	2,236	138	146,769	324,478	639,982
1921.....	140,659	2,669	135	158,201	310,687	612,251
1922.....	149,353	2,346	142	169,455	325,510	646,816
1923.....	157,837	1,915	157	200,238	328,880	689,030
1924.....	151,350	2,057	138	217,502	322,745	693,958
1925.....	147,531	1,471	145	244,170	325,109	718,426
1926.....	151,049	1,322	109	257,475	317,399	737,354
1927.....	151,049	1,461	96	290,308	301,314	744,288
1928.....	149,993	1,297	88	310,071	293,170	754,625
1929.....	150,878	1,251	93	346,450	297,954	796,626
1930.....	136,750	1,151	65	347,859	293,990	779,806
1931.....	126,611	1,017	43	320,920	294,813	752,404
1932.....	103,234	1,054	18	298,011	286,817	690,134
1933.....	103,054	745	17	325,076	279,876	710,668
1934.....	110,293	920	882	374,591	280,024	775,530

¹ From 1890 to 1899, poundage of leaf is included in leaf used in manufacture of large cigars; from 1890 to 1896, poundage used for small cigars is included in leaf used for large cigars; from 1890 to 1897, poundage used for large cigarettes is included in leaf used for small cigarettes.

NOTE.—The quantities given in this table are unstemmed equivalent of all kinds of tobacco used as shown by accounts kept with each manufacturer by the Internal Revenue Bureau. See art. 124 (a), regulations 8 revised 1928, for present rule of determining equivalent of stemmed leaf tobacco and scraps, cuttings, and clippings in terms of unstemmed leaf tobacco. This rule is applied not only to manufacturers' accounts but in compilation of the 10-year table "Leaf tobacco used." The present rule for conversion in respect to manufacture of cigars and cigarettes was applied to the accounts beginning with 1922; prior thereto the rule was to divide by 6 and multiply the quotient by 10. Data in this table in respect to cigars and cigarettes for the years 1880-1914 are the same as shown in the annual report of the Commissioner for the fiscal year following the calendar year given; no change can be made in these figures from the old basis of division by 6 and multiplication by 10 to the present basis of division by 3 and multiplication by 4 because the accounts for said years have been destroyed by authority of Congress and the annual report tables are not in sufficient detail to do so. Data in this table in respect to cigars and cigarettes for the years 1915-21 have been compiled from tables in the annual reports upon the new basis but said tables are based upon manufacturers' accounts in which the old conversion factor was used but since said accounts have been destroyed by authority of Congress it is not possible to compile the data for said years entirely upon the present basis. Data in this table in respect to tobacco and snuff for years 1903-20 have been compiled on the present basis from tables in the annual reports of the Commissioner. For years 1890-1892 change could be made only partially to present basis as indicated below, because the tables do not show the data in sufficient detail. Only two headings, "Leaf" and "Scraps" appear under the head of "Materials used in manufacture of tobacco and snuff." It is probable that stemmed leaf tobacco is included with unstemmed leaf under the heading "Leaf" without being converted to the equivalent in unstemmed. The present rule of conversion has been applied with respect to scraps in the compilation of leaf tobacco used in the manufacture of tobacco and snuff for said years.

Compiled from mimeographed report of the Bureau of Internal Revenue, no. 1530.

TABLE 14.—Cigars, cigarettes, chewing tobacco, smoking tobacco, and snuff manufactured in the United States, calendar years, 1880-1934

Year	Cigars		Cigarettes		Chewing				Smoking	Snuff	Total chewing, smoking, and snuff
	Large	Small ¹	Large ²	Small	Plug	Twist ³	Fluocut	Scrap ⁴			
	Thousands	Thousands	Thousands	Thousands	1,000 lb.	1,000 lb.	1,000 lb.	1,000 lb.	1,000 lb.	1,000 lb.	1,000 lb.
1880	2,509,553			532,719	89,897		17,362		35,293	3,977	146,429
1881	2,805,770			594,569	108,241		18,914		40,703	4,549	172,487
1882	3,117,861			698,773	90,941		15,792		42,000	5,023	168,016
1883	3,231,813			843,982	124,920		16,020		47,711	6,605	193,982
1884	3,372,682			926,304	104,440		16,589		45,173	6,127	172,320
1885	3,293,683			1,079,543	139,632		18,068		51,039	6,534	207,067
1886	3,462,014			1,607,272	131,242		16,998		55,177	6,547	205,954
1887	3,641,030			1,865,287	139,977		17,736		60,472	8,169	226,354
1888	3,688,162			2,211,901	130,562		14,520		68,824	6,447	209,353
1889	3,787,229			2,418,360	156,535		16,528		64,056	9,040	246,159
1890	4,228,628			2,505,108	156,039		17,568		69,826	9,435	252,862
1891	4,422,024			3,137,310	166,178		16,909		76,708	10,674	270,620
1892	4,674,768			3,282,001	171,082		16,223		75,108	11,427	273,840
1893	4,341,241			3,090,766	147,936		14,203		70,448	11,963	250,540
1894	4,163,641			3,620,607	160,070		13,696		83,293	11,583	268,042
1895	4,099,138			4,237,764	167,708		13,205		82,341	10,888	274,202
1896	4,048,469			4,607,444	153,399		11,762		83,549	12,700	261,418
1897	4,135,694	295,456		4,631,821	185,730		12,127		85,463	13,769	267,089
1898	4,458,837	456,826	1,746	4,384,038	169,877		11,415		89,240	13,608	275,140
1899	4,900,567	622,318	2,610	3,742,395	165,755		10,688		102,469	14,723	294,635
1900	5,565,679	610,927	4,580	3,264,131	173,891		11,403		101,548	13,805	300,797
1901	6,130,391	775,248	6,175	2,722,979	172,499		11,722		112,157	17,513	313,891
1902	6,231,715	676,116	10,131	2,961,229	185,737		12,056		131,131	18,682	347,610
1903	6,886,017	592,407	6,391	3,600,095	180,225	2,320	11,893		134,359	22,600	351,403
1904	6,640,482	736,187	7,163	3,426,800	163,379	8,783	12,151		149,152	20,221	363,688
1905	6,747,869	803,642	6,013	3,686,814	166,806	10,148	11,684		165,269	23,671	367,519
1906	7,147,518	980,754	10,742	4,501,255	155,009	11,691	12,742		175,664	26,115	391,271
1907	7,302,036	1,074,054	14,984	5,255,672	159,746	12,257	12,458		179,173	24,175	387,808
1908	6,488,907	1,072,513	17,669	5,742,833	164,713	14,477	12,086		182,280	24,039	407,642
1909	6,697,775	1,043,024	17,794	6,818,858	173,418	14,626	12,481		202,375	28,465	431,355
1910	6,810,098	1,118,136	19,374	6,844,335	174,353	14,680	12,858		214,056	31,445	447,292
1911	7,048,505	1,213,833	17,059	10,469,321	169,898	13,846	11,028		209,367	28,944	424,081
1912	7,044,257	1,055,101	10,690	13,187,084	169,248	15,531	11,097		217,330	31,364	435,460
1913	7,571,508	959,500	15,106	15,553,003	164,338	14,894	10,935		220,810	32,898	443,875
1914	7,174,192	1,074,691	13,894	16,855,626	159,059	15,937	10,961		226,889	30,596	440,936
1916	6,699,188	965,135	15,816	17,904,348	160,059	14,829	10,046		234,928	31,898	442,359
1916	7,042,127	896,483	22,193	25,290,204	165,631	15,993	10,846		230,721	33,976	466,166
1917	7,550,806	997,229	24,506	35,381,264	179,413	15,174	11,287		243,856	35,517	482,970
1918	7,053,549	847,456	23,414	46,656,003	174,608	17,099	9,800		257,894	37,180	497,089
1919	7,072,357	713,236	31,889	53,119,784	141,038	11,299	8,166		228,567	35,008	424,060
1920	8,096,769	633,222	28,030	47,439,105	138,563	11,768	8,681		219,271	34,349	412,630
1921	6,726,095	670,483	14,518	52,085,012	113,354	9,291	6,893		222,723	34,690	386,551
1922	6,722,354	632,907	17,460	55,763,023	120,174	10,948	6,893		243,355	38,136	410,506
1923	6,050,247	605,305	18,066	66,715,830	120,793	10,603	7,141		234,044	39,228	412,777
1924	6,667,677	630,714	16,054	72,708,988	111,477	9,932	6,780		246,090	39,020	414,178
1925	6,463,103	447,069	17,429	82,247,100	111,391	9,760	7,151		247,740	37,841	413,873
1926	6,498,641	412,313	13,240	92,096,974	109,766	9,179	6,885		245,939	38,227	410,596
1927	6,519,005	436,419	11,432	99,809,032	103,918	7,988	6,287		237,034	40,197	366,324
1928	6,373,182	416,685	10,403	108,795,506	100,046	8,892	5,196		231,134	40,476	386,333
1929	6,518,633	419,880	9,952	122,392,384	90,744	8,188	5,556		220,585	41,127	381,200
1930	5,893,860	383,070	7,367	123,802,180	86,274	7,624	5,089		232,013	40,760	371,766
1931	5,347,821	338,097	5,190	117,062,594	79,653	6,378	4,170	61,235	182,047	39,854	371,237
1932	4,352,723	278,749	3,374	106,632,434	61,945	4,918	3,355	50,080	190,987	35,994	347,270
1933	4,360,045	299,513	2,816	114,874,217	61,362	5,042	3,120	44,723	191,769	39,098	342,113
1934	4,536,780	221,977	85,202	120,976,334	62,760	5,089	2,970	44,769	193,076	36,894	345,566

¹ Prior to 1897, included in small cigarettes.

² Prior to 1898, included in small cigarettes.

³ Prior to 1903, included in plug tobacco.

⁴ Prior to 1931, included in smoking tobacco.

Compiled from mimeographed report of the Bureau of Internal Revenue, no. 0-8.

TABLE 15.—Tax-paid withdrawals of tobacco products by months, in the United States, fiscal and calendar years, 1917-35

Month and year	Cigars						Cigarettes		Chewing and smoking tobacco	Snuff	
	Large						Small	Large			Small
	Class A	Class B	Class C	Class D	Class E	Total					
<i>1917</i>	<i>Thousands</i>	<i>Thousands</i>	<i>Thousands</i>	<i>Thousands</i>	<i>Thousands</i>	<i>Thousands</i>	<i>Thousands</i>	<i>Thousands</i>	<i>1,000 lb.</i>	<i>1,000 lb.</i>	
January.....	679,768	79,499				779,267	2,359	2,417,441	37,328	3,451	
February.....	627,272	84,588				711,860	1,727	2,451,403	35,253	2,758	
March.....	709,959	89,707				799,666	1,806	2,583,404	37,887	3,100	
April.....	673,056	84,319				757,375	2,767	2,596,587	35,918	3,129	
May.....	764,557	93,378				857,935	2,976	3,069,538	42,123	3,470	
June.....	699,306	80,637				779,943	2,303	3,207,297	38,494	2,708	
Fiscal year.....						6,470,665	88,685	1,843	3,447,429	36,165	2,717
July.....	689,928	66,975				756,903	2,066	3,269,453	39,396	2,702	
August.....	655,121	72,356				727,477	2,067	2,896,667	35,683	3,035	
September.....	226,949	378,841	141,123	2,517	2,626	750,015	3,070	3,403,436	42,189	2,888	
October.....	127,728	411,681	150,544	2,411	3,367	693,731	4,001	3,146,080	31,147	1,961	
November.....	105,127	350,001	127,288	1,471	2,121	586,008	3,757	2,316,704	30,335	2,647	
December.....											
Calendar year.....						8,180,428	996,611	30,772	34,805,439	441,918	34,566
<i>1918</i>											
January.....	116,348	317,302	97,343	751	1,090	532,834	69,440	1,352	2,447,266	30,109	2,471
February.....	103,955	341,165	107,788	951	1,278	555,137	66,306	1,330	2,716,702	35,520	2,711
March.....	117,123	373,402	125,710	1,180	1,419	618,834	84,253	1,800	3,253,402	37,073	3,625
April.....	115,506	366,397	131,608	1,260	1,601	616,372	79,795	1,514	3,393,676	35,229	3,414
May.....	101,994	356,004	133,092	1,066	1,576	593,732	82,294	2,129	3,361,426	31,729	3,398
June.....	84,103	342,579	139,882	1,231	1,473	569,268	76,568	2,418	3,273,159	33,018	3,521
Fiscal year.....						7,512,687	943,139	27,347	36,925,400	417,593	35,090
July.....	91,319	383,484	157,077	1,257	1,472	634,609	79,238	2,455	3,796,379	36,607	2,971
August.....	76,316	383,766	161,588	1,193	1,628	624,491	60,881	2,060	3,442,446	40,765	3,479
September.....	75,483	354,167	152,416	1,427	1,908	583,401	60,536	1,957	3,403,206	37,894	3,194
October.....	70,121	359,343	160,558	1,910	2,832	594,764	63,111	2,707	3,027,301	39,441	3,050
November.....	82,462	305,221	166,579	1,828	1,706	537,796	63,177	2,255	2,986,776	32,618	3,143
December.....	61,001	284,863	175,415	2,654	3,652	527,585	59,139	1,647	2,788,379	25,277	2,131
Calendar year.....	1,075,731	4,167,693	1,709,056	16,708	21,635	6,990,823	844,758	23,024	37,890,618	415,280	37,108

TABLE 15.—Tax-paid withdrawals of tobacco products by months, in the United States, fiscal and calendar years, 1917-35—Continued

Month and year	Cigars						Cigarettes			Chewing and smoking tobacco	Snuff
	Large						Small	Large	Small		
	Class A	Class B	Class C	Class D	Class E	Total					
<i>1919</i>	<i>Thousands</i>	<i>Thousands</i>	<i>Thousands</i>	<i>Thousands</i>	<i>Thousands</i>	<i>Thousands</i>	<i>Thousands</i>	<i>Thousands</i>	<i>Thousands</i>	<i>1,000 lb.</i>	<i>1,000 lb.</i>
January.....	64,965	293,613	155,166	2,069	2,894	518,707	72,459	2,228	3,079,212	29,308	2,609
February.....	74,764	247,297	150,974	1,460	1,836	476,331	60,139	1,990	3,126,275	27,472	2,586
March.....	163,635	218,948	162,680	1,888	1,948	549,099	84,494	2,823	3,845,079	29,228	2,903
April.....	146,248	196,607	162,918	1,876	2,708	510,357	73,514	1,956	2,650,183	29,884	2,929
May.....	157,862	212,229	179,692	1,495	381	551,639	57,612	2,289	2,767,099	33,340	2,988
June.....	174,482	221,403	177,272	1,839	1,931	576,977	48,855	3,154	3,140,393	31,312	2,910
Fiscal year.....	1,218,658	3,460,941	1,962,335	20,896	24,946	6,687,776	782,975	27,525	38,053,828	393,146	34,893
July.....	171,255	227,375	166,625	2,047	2,607	569,909	47,500	2,690	3,585,031	33,839	3,027
August.....	194,936	201,317	132,589	1,010	3,376	532,228	54,954	2,256	3,918,404	35,568	3,070
September.....	194,054	210,033	161,487	5,959	4,245	575,778	53,796	3,243	4,283,247	36,623	3,403
October.....	202,080	236,361	227,911	7,083	4,186	677,621	64,171	2,715	5,028,875	39,336	2,939
November.....	172,727	217,065	251,161	6,961	7,507	655,421	56,081	4,983	4,768,598	32,965	2,598
December.....	157,281	216,146	272,430	10,268	6,922	662,047	45,491	2,524	4,578,642	29,409	3,063
Calendar year.....	1,874,289	2,698,394	2,200,905	43,955	39,591	6,857,134	718,806	32,855	44,771,638	388,284	35,025
<i>1920</i>											
January.....	170,565	221,449	260,905	8,410	2,305	663,634	58,838	2,417	4,528,761	33,608	3,426
February.....	138,898	202,510	238,646	9,423	4,353	593,833	43,358	2,246	3,536,118	31,531	3,502
March.....	167,420	240,534	327,339	12,067	5,881	753,241	55,052	2,556	4,373,779	38,423	3,705
April.....	146,760	215,438	289,461	7,946	3,972	663,577	56,549	1,661	3,774,900	34,328	3,483
May.....	147,912	222,030	296,430	6,583	3,272	676,227	59,943	1,819	3,953,345	34,876	3,574
June.....	159,796	224,165	312,065	7,504	4,583	708,113	52,736	3,128	4,032,835	34,498	2,620
Fiscal year.....	2,023,684	2,634,423	2,937,049	85,261	52,212	7,732,629	648,409	32,258	50,412,535	415,004	38,410
July.....	151,771	213,627	302,040	8,271	3,043	678,752	51,766	5,275	3,053,337	31,011	3,228
August.....	138,001	210,437	307,679	11,292	4,612	672,021	48,171	3,966	3,569,397	32,165	2,677
September.....	145,713	206,225	307,327	13,059	6,317	678,641	50,176	4,273	3,567,482	32,119	3,131
October.....	152,258	203,664	326,143	16,728	6,007	704,800	60,883	3,884	3,840,335	27,146	2,929
November.....	154,274	192,540	295,793	18,147	7,306	668,060	57,026	4,258	3,529,200	18,526	1,624
December.....	119,334	148,353	217,745	16,653	4,043	506,125	47,380	4,460	2,816,818	15,458	2,225
Calendar year.....	1,792,702	2,500,972	3,481,573	136,083	55,694	7,967,024	641,878	39,063	44,616,307	333,689	36,124

<i>1921</i>											
January	127,046	147,317	176,891	9,718	1,826	462,798	64,662	2,955	3,901,560	24,771	2,382
February	130,856	162,517	187,282	13,097	2,972	496,724	64,462	3,787	4,119,377	27,116	2,890
March	155,633	168,066	217,195	17,527	2,922	561,343	70,245	4,396	4,470,292	32,237	3,241
April	152,850	159,156	219,252	14,403	2,442	548,103	56,426	3,411	3,801,672	28,435	2,621
May	150,981	229,054	13,450	2,232	555,498	55,349	4,868	4,868	4,136,055	28,699	2,652
June	186,237	169,709	247,220	13,227	2,102	618,495	50,175	3,962	4,219,728	31,737	2,801
Fiscal year	1,773,754	2,132,592	3,033,621	165,572	45,821	7,151,360	676,721	49,495	45,015,283	329,420	32,401
<i>1922</i>											
July	171,646	153,840	223,124	9,136	1,753	564,599	47,362	1,636	4,167,218	29,226	2,792
August	207,730	170,686	236,473	11,155	2,095	622,039	53,630	1,447	5,136,577	33,602	3,271
September	201,074	168,818	231,024	11,101	2,411	614,428	55,800	1,395	4,797,398	31,489	3,314
October	205,161	167,235	248,419	11,888	3,105	635,808	60,574	1,560	4,881,826	33,718	3,696
November	195,455	158,201	245,148	12,398	3,968	615,170	52,962	1,379	4,235,407	27,747	3,024
December	150,931	106,689	191,603	10,725	3,677	463,625	44,289	1,178	2,999,935	22,057	2,978
Calendar year	2,043,400	1,883,215	2,652,685	147,825	31,505	6,758,630	675,936	31,974	50,867,075	350,834	35,662
<i>1923</i>											
January	161,168	96,144	176,359	8,078	1,512	443,261	61,495	1,583	3,705,517	30,938	3,277
February	156,126	112,481	169,143	7,344	2,131	447,225	46,431	656	3,125,819	29,216	3,240
March	199,091	125,900	192,459	8,406	3,307	529,163	59,536	1,432	3,636,032	34,396	3,724
April	190,182	119,676	180,104	8,179	3,252	501,393	49,720	1,181	3,453,061	28,564	2,812
May	213,076	135,392	208,934	9,190	2,618	569,210	56,503	1,393	4,601,373	32,511	3,336
June	234,694	145,702	222,950	9,215	2,702	615,263	57,382	1,605	5,301,643	35,099	3,134
Fiscal year	2,285,334	1,660,764	2,525,740	116,815	32,531	6,621,184	645,684	16,445	50,041,806	368,563	38,598
<i>1924</i>											
July	237,638	136,503	201,436	8,358	1,940	585,875	42,341	1,748	5,246,812	32,590	2,858
August	261,672	143,481	223,782	9,668	2,561	641,164	60,498	1,006	6,373,890	38,021	3,455
September	251,864	140,738	220,027	10,607	2,535	625,771	55,497	1,436	5,554,301	33,807	3,301
October	261,659	157,233	257,909	13,196	3,943	693,940	53,788	1,690	4,497,685	32,740	3,015
November	249,141	155,084	256,985	12,704	5,388	679,302	50,967	1,819	4,524,272	30,641	3,197
December	205,691	125,851	214,991	10,677	3,831	561,041	40,614	1,452	3,544,624	23,547	2,814
Calendar year	2,622,002	1,594,185	2,525,079	115,622	35,720	6,892,608	634,672	17,001	53,565,029	382,070	38,163
<i>1925</i>											
January	208,937	138,558	201,842	7,928	1,919	559,184	52,146	1,799	5,349,771	33,546	3,544
February	190,173	117,492	189,834	7,723	2,045	507,267	43,539	1,240	4,623,431	29,083	3,528
March	215,551	124,983	222,524	9,025	2,432	574,515	49,955	1,422	5,043,327	32,269	4,182
April	194,631	122,605	203,918	9,214	2,165	532,533	41,154	1,495	4,710,545	30,759	3,296
May	203,881	140,377	218,815	10,219	2,624	575,916	45,550	1,504	5,554,990	32,997	3,364
June	211,426	141,996	225,166	10,158	2,767	591,513	40,724	1,569	5,836,468	32,539	3,308
Fiscal year	2,692,264	1,644,901	2,637,229	119,477	34,150	7,128,621	576,673	18,180	60,860,116	382,539	39,862

TABLE 15.—Tax-paid withdrawals of tobacco products by months, in the United States, fiscal and calendar years, 1917-35—Continued

Month and year	Cigars						Cigarettes			Chewing and smoking tobacco	Snuff
	Large						Small	Large	Small		
	Class A	Class B	Class C	Class D	Class E	Total					
<i>1929—Continued</i>											
July.....	Thousands 209,718	Thousands 143,772	Thousands 222,683	Thousands 10,540	Thousands 2,463	Thousands 589,176	Thousands 36,620	Thousands 1,588	Thousands 5,839,708	1,000 lb. 31,210	1,000 lb. 2,427
August.....	231,043	143,454	229,805	9,360	2,603	616,265	37,506	951	5,858,334	32,787	3,388
September.....	223,146	140,122	222,937	9,742	2,870	598,817	35,441	1,614	5,567,397	30,804	3,076
October.....	255,722	162,017	275,170	14,489	4,257	711,655	46,711	1,874	6,277,169	33,236	3,466
November.....	227,506	140,285	261,567	14,766	6,564	650,688	45,523	1,598	5,361,419	30,148	3,232
December.....	178,533	98,781	199,448	10,952	3,644	491,358	31,427	1,723	4,428,119	23,272	2,959
Calendar year.....	2,550,267	1,614,442	2,673,709	124,116	36,353	6,998,887	506,296	18,377	64,450,678	372,650	39,448
<i>1924</i>											
January.....	201,470	106,265	186,325	8,135	1,829	504,024	49,142	1,806	6,256,784	34,217	3,974
February.....	203,653	104,210	180,806	8,607	1,519	498,795	44,696	1,107	4,854,527	31,219	4,134
March.....	201,931	112,357	190,303	9,671	1,632	515,894	51,905	1,023	5,268,703	31,355	3,492
April.....	195,030	107,352	186,536	10,518	1,987	501,423	34,591	1,637	5,323,295	29,540	3,346
May.....	213,353	114,341	212,977	10,580	2,069	553,320	49,700	1,077	6,391,992	31,737	3,212
June.....	222,903	114,462	212,651	10,763	1,954	562,733	40,831	1,524	6,455,228	31,032	2,533
Fiscal year.....	2,564,008	1,487,418	2,581,208	128,123	33,391	6,794,148	504,093	17,522	67,882,675	370,557	38,917
July.....	234,356	126,855	220,431	10,817	2,603	595,062	45,015	1,212	6,583,240	31,311	3,096
August.....	234,144	123,878	203,349	10,103	2,153	573,627	46,842	970	6,315,641	32,207	2,752
September.....	245,196	123,620	222,539	11,693	2,560	605,608	43,730	1,046	6,273,217	33,522	3,194
October.....	245,861	128,548	245,211	10,869	4,742	635,231	53,253	1,987	6,488,187	34,556	3,487
November.....	220,981	111,979	248,315	14,968	5,169	601,412	39,184	1,413	5,356,074	27,416	2,793
December.....	191,230	89,413	212,009	13,992	4,632	511,276	32,042	1,257	5,441,526	25,910	2,961
Calendar year.....	2,610,108	1,363,280	2,521,452	130,716	32,849	6,658,405	530,931	16,059	71,008,414	374,022	38,974
<i>1925</i>											
January.....	197,587	88,911	176,578	9,472	2,255	474,803	36,498	2,035	6,652,475	32,054	3,404
February.....	194,143	83,372	162,906	9,009	2,131	451,561	34,682	660	5,681,227	29,479	3,693
March.....	216,937	88,298	185,466	11,465	2,139	504,305	40,693	1,033	6,270,421	30,880	3,466
April.....	201,105	89,441	189,609	10,651	2,970	493,776	32,967	971	6,043,354	30,802	3,357
May.....	213,802	88,431	199,424	10,644	2,209	514,510	38,671	1,705	6,465,490	31,626	2,712
June.....	233,288	100,604	221,464	11,697	2,691	569,744	43,658	911	7,434,013	32,025	2,605
Fiscal year.....	2,628,630	1,243,350	2,487,301	135,380	36,254	6,530,915	487,235	15,200	75,009,865	371,788	37,520

July.....	247,262	102,921	212,173	10,802	2,664	575,822	37,124	1,272	7,612,281	32,590	3,063
August.....	225,278	100,445	215,682	13,293	2,734	557,432	35,916	931	6,983,027	32,425	2,933
September.....	232,754	102,842	223,232	13,126	3,810	575,764	42,596	1,725	7,119,055	32,917	3,138
October.....	302,338	114,435	271,013	17,051	6,385	711,222	41,311	3,778	6,925,427	34,597	3,463
November.....	224,115	97,915	252,875	17,351	6,222	598,478	36,121	1,432	6,516,922	27,309	3,033
December.....	185,029	67,423	204,580	11,998	4,307	473,337	27,968	1,581	6,248,920	25,728	2,930
Calendar year.....	2,673,638	1,125,038	2,515,002	146,559	40,517	6,500,754	448,205	18,034	79,957,612	372,432	37,797
<i>1926</i>											
January.....	182,254	69,670	172,774	7,825	1,151	433,674	14,637	1,122	6,943,815	31,021	3,391
February.....	197,369	65,285	177,421	9,546	1,583	451,204	18,109	718	6,240,142	30,265	3,789
March.....	257,516	72,564	221,872	10,896	1,397	564,245	47,287	1,396	7,633,201	33,879	3,548
April.....	225,399	80,346	190,109	11,502	1,777	509,133	42,833	1,286	6,972,836	30,643	3,248
May.....	220,808	81,771	191,621	11,758	1,295	507,253	40,270	1,075	7,257,751	31,570	2,810
June.....	249,832	87,848	224,688	12,553	1,640	576,561	35,255	1,176	8,486,337	33,233	3,094
Fiscal year.....	2,749,954	1,043,465	2,558,040	147,701	34,965	6,534,125	419,427	17,492	84,939,714	376,177	38,440
July.....	256,915	85,024	212,140	12,422	2,053	568,554	32,721	678	7,961,032	30,625	3,023
August.....	206,388	86,734	225,835	13,023	2,261	594,241	27,047	1,485	8,008,005	32,806	3,003
September.....	269,023	81,641	232,129	13,735	3,488	600,016	40,248	719	8,086,274	32,943	3,281
October.....	278,597	92,705	270,471	17,835	4,888	664,496	41,846	1,292	8,069,677	31,971	2,760
November.....	278,146	85,726	267,066	18,548	5,489	654,975	45,008	929	7,345,202	27,907	2,989
December.....	203,833	56,230	180,523	11,094	3,896	464,576	33,700	1,230	6,391,844	25,048	3,171
Calendar year.....	2,886,080	945,544	2,575,649	150,737	30,918	6,588,928	418,961	13,106	89,447,116	371,971	38,107
<i>1927</i>											
January.....	242,319	54,187	160,817	7,413	1,342	466,078	39,609	997	7,269,356	29,801	3,203
February.....	221,425	55,110	155,297	8,700	1,164	441,696	39,494	893	6,609,166	28,463	3,410
March.....	259,905	63,398	192,152	11,301	1,832	528,698	43,826	1,022	8,026,096	31,646	3,701
April.....	230,662	54,464	177,409	11,308	2,138	475,981	38,207	954	7,880,403	28,297	3,264
May.....	262,201	63,823	200,397	12,184	2,268	540,873	40,331	1,297	8,538,988	30,139	3,281
June.....	278,457	65,801	217,142	12,818	2,309	576,527	47,123	584	8,736,464	31,992	3,066
Fiscal year.....	3,047,961	844,843	2,500,378	150,381	33,148	6,576,711	469,160	12,080	92,973,507	361,698	38,152
July.....	277,900	64,175	205,872	11,256	1,997	561,200	38,237	825	8,277,052	28,270	3,300
August.....	291,768	69,634	228,713	12,020	1,835	604,870	23,936	1,071	8,328,055	31,951	3,336
September.....	310,566	70,670	239,895	15,604	2,623	639,358	33,797	958	8,994,416	31,031	3,641
October.....	312,198	75,839	275,778	19,226	5,780	683,921	34,964	1,059	8,552,397	30,472	3,520
November.....	300,103	69,293	260,597	17,544	6,627	654,164	35,139	1,250	8,083,752	28,111	3,442
December.....	187,564	40,991	151,249	10,046	3,158	393,008	21,517	650	6,870,462	23,746	2,640
Calendar year.....	3,175,158	747,485	2,465,318	150,320	33,093	6,571,374	436,180	11,560	97,176,607	353,919	40,154

TABLE 15.—Tax-paid withdrawals of tobacco products by months, in the United States, fiscal and calendar years, 1917-35—Continued

Month and year	Cigars						Cigarettes		Chewing and smoking tobacco	Snuff	
	Large						Small	Large			Small
	Class A	Class B	Class C	Class D	Class E	Total					
<i>1928</i>	<i>Thousands</i>	<i>Thousands</i>	<i>Thousands</i>	<i>Thousands</i>	<i>Thousands</i>	<i>Thousands</i>	<i>Thousands</i>	<i>Thousands</i>	<i>Thousands</i>	<i>1,000 lb.</i>	<i>1,000 lb.</i>
January.....	231,431	38,138	136,992	6,159	811	413,531	32,581	951	8,369,087	29,257	3,745
February.....	240,653	46,832	155,440	9,501	1,180	453,606	28,724	700	7,531,914	28,436	3,874
March.....	262,193	52,753	169,936	11,069	1,953	497,904	35,256	771	8,470,466	29,817	3,765
April.....	228,912	41,683	167,029	10,108	1,290	459,022	36,863	750	7,511,408	27,871	3,231
May.....	267,686	53,403	207,159	11,293	1,960	541,501	39,673	696	8,891,803	29,759	3,283
June.....	292,641	59,346	209,125	12,716	2,167	575,995	40,449	832	9,690,961	30,477	3,325
Fiscal year.....	3,213,615	682,857	2,407,785	147,442	31,381	6,483,080	401,136	10,513	100,581,773	348,698	41,452
July.....	289,581	59,128	196,633	10,911	1,953	558,206	28,425	876	9,723,647	27,329	2,826
August.....	318,770	60,919	207,282	12,916	1,990	601,877	43,051	960	10,627,344	31,548	3,433
September.....	299,216	56,469	216,189	12,417	1,976	586,267	36,168	1,151	9,129,271	28,595	3,194
October.....	352,415	70,994	275,986	18,988	4,935	723,318	41,269	868	9,921,336	31,677	3,656
November.....	311,364	55,500	239,381	16,478	6,808	630,531	35,435	1,559	8,536,426	26,734	3,412
December.....	205,492	43,557	149,670	10,585	2,606	411,910	21,992	688	7,515,101	22,458	2,911
Calendar year.....	3,310,354	639,722	2,330,822	143,141	29,629	6,453,668	419,886	10,802	105,915,964	343,458	40,655
<i>1929</i>											
January.....	242,188	42,107	134,882	7,529	1,011	427,717	35,168	863	10,160,263	29,441	3,720
February.....	241,663	41,303	144,325	9,031	1,154	437,470	36,014	1,093	8,062,499	25,815	3,268
March.....	272,657	48,168	157,939	11,084	1,456	491,304	30,469	837	8,680,510	28,188	3,476
April.....	301,511	49,047	187,575	11,381	1,398	530,912	42,548	693	9,608,221	28,771	3,179
May.....	313,510	51,869	191,392	13,834	1,810	572,412	40,670	952	11,168,407	30,128	3,232
June.....	306,195	49,817	186,609	12,447	1,679	556,747	39,801	925	10,839,673	29,066	3,287
Fiscal year.....	3,454,562	629,875	2,287,863	147,601	28,776	6,548,677	431,010	11,455	113,978,898	339,750	39,594
July.....	324,516	55,329	194,248	13,164	2,028	589,283	31,355	854	10,724,403	29,824	2,870
August.....	337,231	50,447	196,559	12,684	1,583	598,584	36,377	598	10,930,629	31,132	3,338
September.....	329,423	50,442	197,920	12,371	1,583	591,739	37,977	872	10,359,544	28,805	3,454
October.....	362,419	59,989	258,181	16,460	4,061	701,710	37,475	1,007	11,207,294	30,081	3,557
November.....	326,597	45,970	227,810	15,816	6,743	622,938	28,896	877	9,041,043	24,846	3,496
December.....	224,634	30,550	144,351	9,352	1,975	410,862	23,417	602	8,261,357	21,622	3,060
Calendar year.....	3,582,594	575,035	2,221,821	145,153	27,081	6,551,684	420,167	10,263	119,038,843	337,719	40,037

SB-58 (1937)

USDA STATISTICAL BULLETINS

UPDATA

FIRST ANNUAL REPORT ON TOBACCO STATISTICS (WITH BASIC DATA)

2 OF 2

11415°-37
7

1980												
January	262,243	31,016	117,913	7,052	676	418,000	34,636	856	10,208,232	29,249	3,766	
February	266,017	27,505	124,106	7,129	865	420,522	34,105	653	8,465,005	26,952	3,356	
March	282,200	31,357	129,821	10,231	1,127	454,760	33,139	515	9,165,175	27,821	3,638	
April	270,348	31,277	145,048	10,226	1,070	469,969	33,043	872	9,535,460	27,557	3,704	
May	307,027	37,821	166,146	11,250	1,531	523,775	36,954	626	10,300,767	29,145	3,434	
June	301,270	38,273	168,042	10,671	1,342	519,598	34,581	610	11,750,524	28,067	2,873	
Fiscal year	3,603,875	490,006	2,073,175	136,406	25,154	6,328,640	402,015	9,042	119,935,433	335,101	40,646	
July	330,151	37,359	153,181	10,676	1,438	532,805	30,185	555	11,858,840	28,018	2,946	
August	325,718	35,791	145,279	9,083	1,329	517,200	29,816	637	10,577,438	28,119	3,252	
September	326,940	35,263	151,197	9,261	1,313	523,974	35,854	550	10,190,031	28,936	3,230	
October	371,697	34,397	199,472	14,674	3,621	623,861	32,625	446	10,945,130	29,318	3,768	
November	305,656	28,253	175,483	13,623	5,113	528,128	27,499	570	7,351,588	22,815	3,160	
December	214,648	20,267	105,763	7,133	1,824	349,035	20,042	612	8,074,719	22,769	3,046	
Calendar year	3,573,815	388,609	1,784,451	121,000	21,249	5,889,133	382,539	7,502	119,624,909	328,766	40,113	
1981												
January	252,621	14,584	90,697	4,535	503	362,940	28,453	562	9,368,208	28,066	3,631	
February	232,113	27,382	96,559	6,109	555	382,838	25,456	350	8,834,068	26,161	3,401	
March	291,397	32,148	109,261	8,877	790	440,473	33,257	514	9,801,886	27,552	3,497	
April	297,712	28,731	124,207	8,462	869	469,981	27,157	613	9,470,621	27,382	3,399	
May	314,514	13,716	128,654	9,514	901	467,299	32,498	377	10,447,680	27,382	3,398	
June	360,743	11,557	136,113	8,105	996	517,514	38,017	568	11,508,063	27,751	3,335	
Fiscal year	3,623,910	319,448	1,615,866	108,142	10,282	5,686,048	360,850	6,354	119,632,272	324,209	40,003	
July	351,843	7,223	111,071	6,877	956	478,000	24,868	473	10,699,529	27,253	3,408	
August	337,739	7,235	111,644	5,038	701	463,257	31,931	394	9,520,179	28,751	2,807	
September	328,760	6,865	105,408	7,569	729	449,331	33,730	456	9,695,139	29,608	3,670	
October	379,634	7,682	136,177	8,912	1,965	534,370	29,317	338	8,950,375	25,437	3,642	
November	329,607	6,225	130,142	9,065	2,419	477,458	21,666	450	7,849,803	20,290	2,705	
December	211,101	6,534	81,298	4,046	1,553	304,532	10,824	410	7,295,498	22,362	2,651	
Calendar year	3,687,784	109,882	1,362,131	86,099	12,997	5,318,893	337,174	5,505	113,449,049	327,996	39,544	
1982												
January	266,018	5,192	67,520	3,720	474	342,924	27,852	354	8,962,787	27,274	3,608	
February	269,950	4,607	68,311	4,510	321	347,729	25,658	268	7,680,329	26,150	3,266	
March	267,632	4,578	77,972	4,867	333	355,382	20,826	321	8,446,577	27,989	2,455	
April	269,773	4,335	71,305	4,454	86	349,953	24,633	322	7,562,290	24,814	2,948	
May	285,610	4,485	73,875	4,400	93	368,553	27,063	293	8,685,337	24,997	2,813	
June	310,383	4,369	74,478	4,950	225	400,405	23,639	396	10,560,212	27,616	3,062	
Fiscal year	3,614,080	69,330	1,110,101	69,398	0,885	4,872,794	302,012	14,475	105,914,055	322,542	38,035	

See footnote at end of table.

TABLE 15.—Tax-paid withdrawals of tobacco products by months, in the United States, fiscal and calendar years, 1917-35—Continued

Month and year	Cigars						Cigarettes			Chewing and smoking tobacco	Snuff
	Large						Small	Large	Small		
	Class A	Class B	Class C	Class D	Class E	Total					
<i>1932—Continued</i>	<i>Thousands</i>	<i>Thousands</i>	<i>Thousands</i>	<i>Thousands</i>	<i>Thousands</i>	<i>Thousands</i>	<i>Thousands</i>	<i>Thousands</i>	<i>Thousands</i>	<i>1,000 lb.</i>	<i>1,000 lb.</i>
July.....	294,573	4,395	55,270	3,733	266	361,240	18,410	168	9,534,022	24,296	2,437
August.....	334,423	4,335	57,872	4,213	300	401,143	29,865	275	9,558,922	28,502	2,802
September.....	330,471	3,870	65,684	4,857	536	405,418	22,757	294	9,310,988	28,131	3,562
October.....	345,715	3,939	80,985	5,590	597	436,532	23,895	303	8,351,365	26,399	2,447
November.....	320,027	4,018	87,191	6,249	1,083	419,173	21,550	305	7,013,942	25,149	2,851
December.....	189,935	3,895	55,466	3,897	940	254,136	15,212	264	7,319,117	20,955	3,161
Calendar year.....	3,490,540	52,024	838,920	50,136	5,259	4,442,888	281,368	3,563	103,585,888	312,272	36,412
<i>1933</i>											
January.....	256,561	2,008	35,431	2,300	330	296,630	17,497	254	8,022,222	24,752	3,033
February.....	246,991	2,180	34,505	3,418	337	287,431	17,980	203	7,853,997	21,751	2,665
March.....	249,231	1,925	34,656	3,872	427	290,111	9,440	161	7,974,030	24,039	2,518
April.....	277,187	2,478	38,426	2,807	249	321,207	10,897	197	7,973,021	25,407	3,440
May.....	317,010	2,423	48,237	3,460	239	371,374	23,477	217	12,822,973	28,045	3,193
June.....	357,007	2,245	55,324	3,706	289	418,671	20,505	240	12,462,970	28,885	3,474
Fiscal year ¹	3,519,131	37,722	652,047	48,777	5,598	4,263,275	231,494	2,887	109,397,569	307,841	35,583
July.....	346,355	2,110	48,067	3,072	277	400,511	16,343	190	9,526,101	25,977	2,505
August.....	382,403	2,205	46,410	3,560	285	434,821	24,220	200	11,189,334	20,748	3,164
September.....	364,432	2,436	52,200	4,168	364	423,600	21,064	244	9,527,723	25,023	3,210
October.....	337,321	2,480	63,069	4,700	789	408,452	17,231	284	9,170,408	29,759	3,787
November.....	334,280	4,153	69,487	6,188	1,238	415,346	16,887	371	6,835,039	30,795	2,612
December.....	220,942	4,222	46,819	4,164	544	276,691	12,202	302	7,799,024	19,292	2,594
Calendar year.....	3,689,723	30,840	672,700	46,123	5,368	4,344,754	208,448	2,869	111,763,442	304,903	36,325
<i>1934</i>											
January.....	300,249	2,447	32,005	1,562	128	337,291	20,344	8,000	11,483,342	27,612	3,235
February.....	261,955	1,829	33,176	2,035	219	299,214	21,419	27,255	9,167,641	25,030	3,321
March.....	306,655	4,488	30,656	3,082	280	354,161	20,488	35,397	9,833,114	27,652	3,128
April.....	233,661	3,727	44,080	3,122	278	315,068	17,629	11,817	9,299,630	24,062	3,896
May.....	322,307	4,884	40,163	3,860	236	380,480	22,774	4,276	11,174,076	25,756	3,300
June.....	345,039	4,195	51,342	2,598	281	404,455	19,421	199	12,045,063	26,590	2,830

Fiscal year ¹	3, 815, 602	38, 746	577, 043	43, 750	4, 919	4, 480, 000	230, 601	88, 535	110, 551, 065	337, 100	37, 712
July.....	325, 600	4, 403	44, 825	2, 877	201	378, 050	13, 472	226	11, 355, 399	25, 917	2, 774
August.....	371, 793	4, 694	44, 947	3, 780	230	425, 453	18, 988	135	11, 800, 522	27, 005	3, 043
September.....	340, 730	3, 815	41, 208	2, 900	200	394, 802	21, 017	165	10, 294, 499	24, 439	2, 794
October.....	414, 979	8, 143	60, 139	4, 857	338	494, 455	21, 013	237	10, 718, 133	27, 404	3, 043
November.....	378, 456	10, 198	70, 586	5, 867	1, 057	466, 164	18, 104	247	9, 727, 430	24, 044	3, 125
December.....	261, 698	5, 544	46, 743	3, 097	461	317, 563	8, 773	217	9, 209, 840	20, 033	2, 676
Calendar year.....	3, 920, 122	58, 027	565, 370	40, 646	4, 028	4, 597, 103	221, 412	88, 171	125, 011, 689	307, 104	37, 165
1955											
January.....	290, 474	2, 405	23, 722	1, 701	276	327, 578	18, 002	207	11, 336, 532	26, 606	3, 514
February.....	280, 218	3, 918	25, 751	1, 792	155	320, 864	14, 902	165	9, 306, 199	23, 122	2, 981
March.....	311, 926	4, 700	31, 749	2, 068	262	351, 695	13, 413	164	10, 199, 612	24, 788	3, 183
April.....	333, 207	6, 223	31, 625	2, 415	202	373, 672	12, 076	251	10, 606, 782	24, 294	3, 395
May.....	357, 080	6, 388	40, 656	3, 345	282	407, 731	15, 893	249	11, 708, 756	27, 418	3, 185
June.....	352, 132	5, 499	41, 309	3, 048	284	402, 272	17, 928	144	12, 110, 688	25, 416	2, 463
Fiscal year.....	4, 042, 693	66, 080	508, 660	38, 656	4, 077	4, 660, 306	101, 652	2, 407	128, 482, 392	302, 046	36, 176
July.....	370, 872	6, 860	41, 547	3, 624	250	432, 150	16, 126	217	13, 135, 287	26, 459	2, 607
August.....	378, 106	4, 431	37, 082	2, 417	246	422, 282	10, 240	195	11, 974, 831	27, 311	2, 901
September.....	377, 636	6, 604	42, 921	3, 323	275	430, 050	14, 318	219	10, 774, 083	26, 179	2, 805
October.....	440, 336	7, 457	64, 180	5, 421	1, 000	524, 390	18, 006	252	12, 710, 887	28, 575	3, 341
November.....	380, 387	6, 481	63, 638	5, 829	964	457, 299	13, 325	245	10, 801, 259	23, 890	2, 797
December.....	263, 570	4, 314	42, 090	2, 626	373	312, 074	8, 934	280	9, 840, 823	20, 192	2, 905
Calendar year.....	4, 160, 544	65, 570	485, 676	38, 509	4, 685	4, 763, 884	170, 233	2, 588	134, 607, 739	304, 250	36, 077

¹ Totals do not agree with totals published in the annual report of the Commissioner of Internal Revenue because revisions were not made in the monthly data. In no case is the discrepancy significant.

Compiled from reports of the Bureau of Internal Revenue; tax-paid withdrawals of products from the Philippine Islands and Puerto Rico not included.

100 STATISTICAL BULLETIN 58, U. S. DEPT. OF AGRICULTURE

TABLE 16.—Per capita consumption of tobacco products in the United States, 1900-35

Year †	Large cigars	Small cigarettes	Cigars ‡	Cigarettes ‡	Chewing tobacco	Smoking tobacco	Snuff	Total
	Number	Number	Pounds	Pounds	Pounds	Pounds	Pounds	Pounds
1900.....	70.6	34.9	1.33	0.14	2.39	1.31	0.20	5.37
1901.....	75.0	29.5	1.42	.12	2.38	1.44	.22	5.58
1902.....	77.7	33.6	1.47	.13	2.28	1.51	.23	5.62
1903.....	84.6	37.8	1.62	.14	2.29	1.53	.24	6.87
1904.....	82.0	39.4	1.57	.15	2.22	1.80	.25	5.99
1905.....	82.3	40.4	1.59	.15	2.09	1.92	.25	6.00
1906.....	81.4	44.5	1.65	.16	2.16	2.01	.27	6.25
1907.....	89.4	59.5	1.75	.21	2.16	2.10	.27	6.49
1908.....	78.2	61.0	1.57	.22	2.06	2.07	.25	6.17
1909.....	75.1	67.7	1.54	.21	2.15	2.17	.30	6.40
1910.....	76.7	63.7	1.59	.34	2.17	2.36	.34	6.74
1911.....	77.8	107.8	1.65	.40	1.98	2.23	.31	6.57
1912.....	77.6	139.9	1.65	.40	1.96	2.28	.33	6.71
1913.....	80.1	163.7	1.72	.60	1.90	2.27	.34	6.89
1914.....	75.3	168.5	1.67	.62	1.84	2.28	.31	6.72
1915.....	71.4	189.6	1.58	.67	1.77	2.36	.33	6.71
1916.....	76.1	250.4	1.71	.93	1.90	2.37	.34	7.25
1917.....	80.1	340.7	1.70	1.29	1.98	2.34	.34	7.74
1918.....	72.0	306.0	1.65	1.39	1.70	2.25	.36	7.41
1919.....	60.0	426.4	1.61	1.59	1.53	2.17	.31	7.24
1920.....	79.8	418.8	1.87	1.56	1.43	1.98	.31	7.18
1921.....	61.3	470.1	1.50	1.72	1.19	2.05	.33	6.79
1922.....	65.7	487.5	1.48	1.48	1.26	2.21	.35	6.78
1923.....	66.2	577.9	1.52	1.74	1.24	2.10	.35	6.95
1924.....	61.9	627.3	1.44	1.88	1.13	2.17	.34	6.96
1925.....	60.3	696.1	1.39	2.07	1.10	2.14	.33	7.15
1926.....	69.7	707.6	1.40	2.23	1.08	2.11	.33	7.09
1927.....	58.3	822.2	1.36	2.40	.99	2.60	.34	7.07
1928.....	56.6	883.7	1.34	2.52	.65	1.92	.34	7.20
1929.....	56.4	979.0	1.32	2.77	.90	1.88	.33	6.90
1930.....	50.1	972.0	1.17	2.73	.80	1.87	.32	6.62
1931.....	45.3	914.2	1.08	2.58	.69	1.95	.29	6.60
1932.....	37.5	828.0	.59	2.32	.57	1.93	.29	6.13
1933.....	36.5	888.7	.80	2.53	.55	1.87	.29	6.53
1934.....	38.4	902.0	.94	2.87	.86	1.87	.29	6.68
1935 ‡.....	39.5	1,055.6	.97	3.04	.55	1.84	.28	6.68

† Available data 1900-09 do not include tax-paid products from the Philippine Islands and Puerto Rico and are for the fiscal year beginning July; 1910-35 data include tax-paid products from the Philippine Islands and Puerto Rico and are for the calendar year. In the former group, January population was used, while in the latter group July population was used, to determine the per capita consumption.

‡ Pounds of cigars and cigarettes represent unstemmed equivalent of tobacco used in the manufacture of these products, as reported in the annual reports of the Commissioner of Internal Revenue. Both large and small cigars and large and small cigarettes are included.

§ Preliminary.

Compiled from tax-paid withdrawals in the United States (including tax-paid withdrawals of tobacco products from the Philippine Islands and Puerto Rico) reported in monthly statements by the Commissioner of Internal Revenue, and population from reports of the Bureau of the Census.

TABLE 17.—Per capita consumption of tobacco products in European countries, calendar years, 1913, 1920, 1924, 1929, and 1932

CIGARS

Country	1913	1920	1924	1929	1932
Austria.....	Pounds (¹)	Pounds 0.24	Pounds 0.31	Pounds 0.29	Pounds 0.25
Belgium.....	(¹)	(¹)	.52	.48	.40
Czechoslovakia.....	(¹)	(¹)	.31	.24	.15
Denmark.....	1.15	1.43	1.15	1.15	1.27
Finland.....	.23	.07	.07	.07	.03
France.....	.16	.13	.00	.09	.05
Germany.....	1.33	.90	.07	1.17	.92
Hungary.....	(¹)	(¹)	.15	.15	.08
Italy.....	.53	.42	1.30	.32	.21
Netherlands.....	(¹)	(¹)	1.56	2.40	2.26
Norway.....	.17	.11	.05	.07	.04
Poland.....	(¹)	(¹)	.03	.03	.02
Rumania.....	(¹)	.02	.02	.02	.01
Spain.....	(¹)	.18	.21	.18	.14
Sweden.....	(¹)	.35	.21	.26	.23
United Kingdom.....	.11	.03	.05	.01	.03
Yugoslavia.....	(¹)	(¹)	.03	.01	.04

CIGARETTES

Austria.....	(¹)	0.87	1.30	1.57	1.85
Belgium.....	(¹)	(¹)	1.24	1.68	1.83
Czechoslovakia.....	(¹)	(¹)	1.43	1.81	1.69
Denmark.....	0.31	.57	.75	.64	.83
Finland.....	.62	1.34	1.47	1.75	1.33
France.....	.22	.31	.57	.80	.97
Germany.....	.40	.72	.90	1.12	1.06
Greece.....	(¹)	2.15	1.82	1.70	1.56
Hungary.....	(¹)	(¹)	.35	.50	.48
Italy.....	.79	.35	.63	.78	.63
Netherlands.....	(¹)	.35	.74	1.15	1.22
Norway.....	.20	.40	.42	.49	.43
Poland.....	(¹)	(¹)	.31	.52	.50
Rumania.....	(¹)	.11	.51	.57	.29
Spain.....	(¹)	.57	.60	.73	.70
Sweden.....	(¹)	.43	.31	.46	.60
United Kingdom.....	.71	1.49	1.73	2.26	2.33
Yugoslavia.....	(¹)	(¹)	.47	.65	.79

SMOKING MIXTURES

Austria.....	(¹)	0.79	1.81	1.57	1.25
Belgium.....	(¹)	(¹)	3.62	3.45	3.48
Czechoslovakia.....	(¹)	(¹)	1.47	1.29	1.27
Denmark.....	1.55	1.83	1.43	1.43	1.50
Finland.....	1.43	.38	.37	.29	.25
France.....	1.74	1.90	2.24	1.80	1.70
Germany.....	.86	.92	1.12	1.39	1.12
Hungary.....	(¹)	(¹)	1.70	2.20	1.90
Italy.....	.36	.44	.44	.40	.34
Netherlands.....	(¹)	(¹)	4.34	4.00	4.32
Norway.....	.99	.84	.79	.51	.88
Poland.....	(¹)	(¹)	.54	.95	.76
Rumania.....	(¹)	1.03	1.52	1.26	1.07
Spain.....	(¹)	1.16	1.55	1.70	1.63
Sweden.....	(¹)	.29	.37	.35	.38
United Kingdom.....	1.01	1.21	.96	.85	.80
Yugoslavia.....	(¹)	(¹)	.99	.98	.38

See footnotes at end of table.

102 STATISTICAL BULLETIN 58, U. S. DEPT. OF AGRICULTURE

TABLE 17.—Per capita consumption of tobacco products in European countries, calendar years, 1913, 1920, 1924, 1929, and 1932—Continued

CHEWING TOBACCO

Country	1913	1920	1924	1929	1932
	Pounds	Pounds	Pounds	Pounds	Pounds
Austria.....	(¹)	(¹)	0.09	0.14	0.12
Czechoslovakia.....	(¹)	(¹)	.02	.02
Denmark.....	1.00	0.99	.77	.54	.56
Finland.....	2.05	1.01	.04	.02	.01
France.....	.00	.06	.05	.05	.05
Germany.....	.18	.11	.10	.11	.07
Netherlands.....	(¹)	(¹)	.04	.06	(¹)
Norway.....	1.08	.09	.92	.75	.63
Sweden.....	(¹)	.14	.09	.09	.05
United Kingdom.....	.29	.30	.22	.17	.16
Yugoslavia.....	(¹)	(¹)	.03	.01	.01

SNUFF

Austria.....	(¹)	0.06	0.04	0.05	0.04
Czechoslovakia.....	(¹)	(¹)	.01	.01	.01
Denmark.....	0.11	.18	.22	.24	.27
Finland.....	.01	.04	.06	.06	.04
France.....	.27	.20	.22	.15	.13
Germany.....	.16	.08	.08	.07	.07
Italy.....	.12	.13	.11	.09	.07
Norway.....	.42	.39	.40	.37	.32
Sweden.....	(¹)	2.43	1.96	1.73	1.74
United Kingdom.....	.02	.01	.01	.02	.01

ALL TOBACCO PRODUCTS

Austria.....	(¹)	1.90	3.55	3.02	3.51
Belgium.....	(¹)	(¹)	5.38	5.01	5.49
Bulgaria.....	1.15	1.31	1.82	1.85	1.22
Czechoslovakia.....	(¹)	(¹)	3.24	3.37	3.13
Denmark.....	3.12	5.00	4.32	4.10	4.43
Finland.....	1.87	1.87	2.04	2.19	1.66
France.....	2.45	2.60	3.17	2.95	2.90
Germany.....	2.93	2.82	3.17	3.86	3.24
Greece.....	(¹)	2.15	1.82	1.70	1.56
Hungary.....	(¹)	(¹)	2.20	3.04	2.44
Italy.....	1.21	1.34	1.54	1.59	1.30
Netherlands.....	4.84	8.35	6.68	7.61	7.80
Norway.....	2.86	2.73	2.88	2.40	2.30
Poland.....	(¹)	(¹)	.88	1.50	1.33
Rumania.....	(¹)	1.10	2.05	1.85	1.37
Spain.....	(¹)	1.01	2.36	2.67	2.37
Sweden.....	(¹)	3.04	2.91	2.86	2.08
United Kingdom.....	2.14	3.07	2.97	3.31	3.32
Yugoslavia.....	(¹)	(¹)	1.52	1.68	1.22

¹ Data not available.² Estimated.³ Included with smoking mixtures.⁴ 3-year average.

Compiled from Consumption and Production of Tobacco in Europe, a forthcoming technical bulletin, by J. B. Hutson.

TABLE 18.—International trade in leaf tobacco, annual, 1909-85

Country	Calendar year											
	1909		1910		1911		1912		1913		1914	
	Exports	Imports	Exports	Imports	Exports	Imports	Exports	Imports	Exports	Imports	Exports	Imports
PRINCIPAL EXPORTING COUNTRIES:	<i>1,000 lb.</i>	<i>1,000 lb.</i>	<i>1,000 lb.</i>	<i>1,000 lb.</i>	<i>1,000 lb.</i>	<i>1,000 lb.</i>	<i>1,000 lb.</i>	<i>1,000 lb.</i>	<i>1,000 lb.</i>	<i>1,000 lb.</i>	<i>1,000 lb.</i>	<i>1,000 lb.</i>
United States.....	351,564	44,222	328,562	42,343	370,284	52,901	410,852	57,473	444,372	60,899	347,295	57,407
Netherland India.....	131,061	2,981	138,571	9,914	163,264	8,837	182,807	9,004	190,833	9,765	145,268	9,887
Greece.....	13,160	24	12,600	19	18,629	16	24,248	19	21,368	14	47,840	437
Bulgaria.....	65,639	407	75,219	500	40,737	560	54,451	723	65,553	701	59,239	752
Philippine Islands.....	4,348	0	5,234	0	4,813	21	3,578	1	10,010	38	20,275	3
Cuba.....	20,977	0	21,927	73	27,656	33	30,945	33	28,585	40	29,533	35
British India.....	49,468	0	34,822	0	31,789	0	42,390	0	30,245	0	36,359	0
Dominican Republic.....	10,034	2,577	16,476	555	24,860	156	20,856	251	28,045	335	15,498	164
Algeria.....	24,823	0	22,262	0	30,441	0	12,687	0	21,584	0	8,169	0
Paraguay.....	0,223	2,912	11,027	3,076	12,450	3,012	12,069	3,282	7,060	3,147	10,356	2,868
Union of Soviet Socialist Republics.....	10,606	0	11,283	0	14,312	0	8,481	0	11,662	0	9,959	0
Ceylon.....	20,611	1,640	20,892	1,292	22,950	1,040	23,674	1,037	23,291	534	9,955	953
	6,077	0	1,544	0	4,088	0	4,482	0	4,273	219	4,821	11
Total.....	714,591	54,703	700,479	57,772	766,273	66,576	831,540	71,913	801,887	81,873	744,617	72,517
PRINCIPAL IMPORTING COUNTRIES:												
Germany.....	2,245	172,010	378	146,926	771	162,020	958	178,443	657	182,775	(3)	(3)
United Kingdom.....	3,605	85,654	1,624	88,141	5,706	115,589	5,729	134,470	6,350	158,068	9,148	154,437
China.....	24,306	8,273	29,181	13,662	26,540	13,026	25,960	19,057	20,260	21,545	13,020	15,783
France.....	562	44,480	70	61,296	48	61,167	67	70,809	74	81,781	15	61,349
Netherlands.....	4,233	52,344	3,843	55,046	3,713	57,266	3,686	55,523	3,454	65,913	3,663	69,768
Spain.....	0	40,998	0	41,338	0	48,931	0	60,583	0	60,279	0	35,677
Belgium.....	47	21,195	22	20,994	40	20,695	15	25,989	42	21,597	(3)	(3)
Austria.....	21,457	48,821	24,003	53,311	24,073	50,429	20,281	49,183	19,247	48,174	11,617	40,371
Argentina.....	68	11,757	93	12,432	14	14,047	32	18,787	6	17,917	7	17,040
Australia.....	0	9,371	0	13,587	0	14,901	0	15,036	0	15,805	0	16,934
Canada.....	294	12,655	78	16,674	520	17,815	706	20,355	185	21,958	507	17,077
Egypt.....	0	18,753	0	18,103	0	19,008	0	19,549	0	19,613	0	17,425
Italy.....	851	49,667	1,079	41,454	5,255	43,480	5,001	47,917	2,853	56,160	1,814	22,300
Switzerland.....	17	16,543	73	17,150	69	18,151	57	19,432	21	18,470	17	3,272
Japan.....	161	3,405	1,475	292	906	45	477	2,702	472	2,060	249	9,383
Sweden.....	0	9,135	0	9,438	2	10,054	0	9,913	0	10,319	14	12,797
Denmark.....	0	3,307	271	9,273	13	10,674	0	10,211	17	10,407	200	10,674
Finland.....	0	9,475	0	9,384	0	9,376	0	10,204	0	9,450	0	4,645
Norway.....	0	3,700	0	4,142	0	3,731	0	4,355	0	4,044	0	0
Total.....	57,816	621,552	63,060	635,613	67,670	690,388	68,909	772,668	53,948	826,965	40,271	522,872

See footnotes at end of table.

TABLE 18.—International trade in leaf tobacco, annual, 1909-35—Continued

Country	Calendar year											
	1915		1916		1917		1918		1919		1920	
	Exports	Imports	Exports	Imports	Exports	Imports	Exports	Imports	Exports	Imports	Exports	Imports
PRINCIPAL EXPORTING COUNTRIES:	<i>1,000 lb.</i>	<i>1,000 lb.</i>	<i>1,000 lb.</i>	<i>1,000 lb.</i>	<i>1,000 lb.</i>	<i>1,000 lb.</i>	<i>1,000 lb.</i>	<i>1,000 lb.</i>	<i>1,000 lb.</i>	<i>1,000 lb.</i>	<i>1,000 lb.</i>	<i>1,000 lb.</i>
United States.....	433,673	41,304	483,955	49,473	251,863	57,960	406,827	83,514	776,678	85,086	479,900	82,221
Netherland India.....	151,748	8,911	204,445	8,485	25,868	6,098	15,896	4,244	299,133	279	274,379	322
Greece.....	53,245	21	29,050	0	28,199	53	30,835	19	58,639	38	59,204	46
Brazil.....	59,714	908	46,782	1,056	56,175	612	64,515	1,216	94,425	1,476	63,392	2,176
Bulgaria.....	7,248	0	15,408	0	30,570	0	22,993	0	10,210	0	38,793	0
Philippine Islands.....	24,663	37	39,655	37	15,134	102	56,705	184	48,564	283	45,678	763
Cuba.....	38,204	0	30,925	0	27,933	0	26,973	0	35,824	0	27,670	0
British India.....	24,622	155	27,253	116	19,868	716	20,879	364	35,464	805	28,425	665
Dominican Republic.....	13,747	0	17,472	0	19,294	0	33,510	0	44,758	0	36,225	0
Algeria.....	14,282	2,026	8,193	3,674	4,700	2,733	14,835	2,128	25,518	3,941	23,724	6,408
Paraguay.....	15,751	14	15,051	14	15,307	16	15,546	99	22,759	104	18,963	63
Hungary.....											515	0
Union of Soviet Socialist Republics.....	6,499	353	16,106	506	(¹)	(¹)	(¹)	(¹)	(¹)	(¹)	(¹)	82
Yugoslavia.....												586
Ceylon.....	3,118	6	2,734	3	3,443	3	4,737	4	1,739	2	3,590	4
Total.....	876,577	54,065	945,129	63,370	498,359	68,293	714,251	91,772	1,459,717	92,914	1,104,530	93,231
PRINCIPAL IMPORTING COUNTRIES:												
Germany.....	(¹)	(¹)	(¹)	(¹)	(¹)	(¹)	(¹)	(¹)	(¹)	(¹)	(¹)	876
United Kingdom.....	7,906	190,606	7,307	151,196	6,310	44,359	4,514	171,428	5,997	339,517	4,850	196,160
China.....	21,015	10,238	17,107	19,618	19,820	20,524	25,200	24,145	49,044	21,310	36,982	209,721
France.....	5	51,425	36	65,924	710	70,915	6	110,971	375	108,153	971	30,310
Netherlands.....	10,948	59,027	8,634	61,977	65,881	66,800	7,270	831	60,048	232,655	10,175	77,249
Spain.....	0	40,789	0	33,492	0	41,342	0	40,808	0	70,422	0	86,797
Belgium.....	(¹)	(¹)	(¹)	(¹)	(¹)	(¹)	(¹)	(¹)	66	30,096	0	73,659
Czechoslovakia.....												36,400
Poland.....												23,016
Austria.....	11,462	35,284	7,097	82,709	2,730	23,958	(¹)	(¹)	2,757	18,967	287	14,376
Argentina.....	53	17,644	147	19,168	2,054	27,278	4,959	12,454	1,506	24,891	453	21,935
Canada.....	492	18,245	878	20,578	1,060	18,570	1,220	22,970	310	18,028	778	21,121
Egypt.....	364	15,474	365	15,091	291	14,276	259	15,051	648	63,093	244	19,287
Italy.....	3,320	36,693	10,213	40,833	5,553	55,310	1,375	42,150	173	27,742	112	74,246
Switzerland.....	64	17,591	34	21,826	0	17,551	0	13,866	0	11,190	0	29,003
Japan.....	862	1,916	2,252	1,169	9,932	0	2,331	2,007	452	11,909	250	15,003
Sweden.....	48	7,595	140	10,160	0	10,514	0	7,484	0	12,999	110	12,778
Denmark.....	2	12,784	45	15,632	0	6,077	2	3,682	499	30,688	76	15,900
Finland.....	0	13,719	14	14,047	0	9,582	2	3,126	0	5,493	0	4,947
Norway.....	0	4,501	0	5,171	0	5,021	0	3,416	0	11,331	0	6,874
Total.....	56,541	531,221	54,269	579,701	114,917	432,438	47,138	483,389	121,875	1,026,475	56,923	983,243

Calendar year

Country	1921		1922		1923		1924		1925		1926	
	Exports	Imports	Exports	Imports	Exports	Imports	Exports	Imports	Exports	Imports	Exports	Imports
PRINCIPAL EXPORTING COUNTRIES:	<i>1,000 lb.</i>	<i>1,000 lb.</i>	<i>1,000 lb.</i>	<i>1,000 lb.</i>	<i>1,000 lb.</i>	<i>1,000 lb.</i>	<i>1,000 lb.</i>	<i>1,000 lb.</i>	<i>1,000 lb.</i>	<i>1,000 lb.</i>	<i>1,000 lb.</i>	<i>1,000 lb.</i>
United States.....	522,756	52,094	441,856	77,767	497,347	57,670	575,398	68,589	477,488	77,090	487,058	67,906
Netherland India.....	100,350	491	118,076	617	115,736	1,174	151,744	2,763	202,646	6,148	162,729	10,798
Greece.....	57,189	421	80,882	47	47,096	28	91,913	34	90,753	56	120,552
Turkey.....	53,854	0	39,045	0	74,346	0	91,371	0
Brazil.....	71,718	2,024	97,434	2,321	79,976	2,030	64,674	2,690	76,830	3,260	61,044	3,624
Bulgaria.....	44,433	0	63,989	0	37,808	0	69,963	0	74,179	0	60,546	0
Philippine Islands.....	49,270	342	35,433	181	55,736	132	49,565	269	38,420	531	33,164	785
Cuba.....	23,540	0	34,515	0	28,809	0	31,060	0	33,628	0	40,234	0
British India.....	22,830	0	19,110	1,036	38,058	0,205	54,400	12,434	40,885	14,431	42,095	16,107
Dominican Republic.....	20,221	947	10,002	0	35,976	0	34,746	0	49,075	0	21,504	0
Algeria.....	21,896	6,781	33,549	8,506	17,816	8,506	30,112	10,573	24,625	6,094	39,668	9,045
Paraguay.....	15,784	61	11,067	69	17,970	69	14,295	18,883	10,920	180
Hungary.....	2,622	2,601	7,560	5,430	5,738	2,814	8,066	4,725	4,664	4,602	3,246	10,433
Union of Soviet Socialist Republics.....	(¹)	(²)	(³)	(³)	13,869	0	5,679	0	2,072	0	6,261	0
Yugoslavia.....	0	4,150	10	2,977	5	4,272	0	47	5,906	281	3,068	236
Ceylon.....	2,411	3	4,335	4	2,951	4	4,159	2	2,852	2	1,073	3
Total:	957,629	70,824	959,388	98,055	1,048,445	86,024	1,246,258	102,126	1,217,832	113,995	1,185,447	120,107
PRINCIPAL IMPORTING COUNTRIES:												
Germany.....	961	248,550	959	175,323	633	140,570	522	230,098	578	270,225	672	135,346
United Kingdom.....	5,273	211,500	7,104	173,722	8,682	158,404	7,520	162,947	5,011	170,598	3,853	186,190
China.....	26,891	29,504	26,269	33,871	29,697	41,234	27,764	90,344	27,495	73,558	28,960	100,678
France.....	2,599	85,027	1,717	128,797	775	65,019	625	58,337	551	119,014	695	98,090
Netherlands.....	5,009	64,322	4,070	49,646	5,304	62,845	5,549	65,000	3,230	67,003	3,322	70,952
Spain.....	0	42,766	0	29,293	0	71,290	0	72,355	0	56,448	0	25,768
Belgium.....	220	36,142	728	46,244	848	41,454	114	45,969	105	43,471	49	41,934
Czechoslovakia.....	0	39,668	0	57,702	23	30,480	0	44,166	0	45,622	28	41,628
Poland.....	491	23,030	753	26,263	247	20,605	31	49,042	2,487	27,434
Austria.....	422	24,108	854	31,556	22	33,032	1,593	30,540	3,234	26,525	367	28,694
Argentina.....	127	19,800	50	22,180	475	28,183	4,136	13,346	270	20,131	356	24,137
Canada.....	884	19,025	1,735	14,454	1,837	13,966	4,313	18,035	2,516	14,848	5,050	16,100
Egypt.....	13	17,394	6	16,457	0	15,845	1	16,350	0	16,709	0	16,370
Italy.....	0	63,417	1	49,333	1,191	41,304	3,353	35,712	7,304	25,609	7,035	12,970
Switzerland.....	0	5,792	11	10,641	0	22,686	0	4,281	1	9,854	0	12,795
Japan.....	332	2,697	1,655	5,793	2,295	4,296	4,532	18,724	3,684	9,020	1,445	10,284
Sweden.....	304	8,783	2,160	9,509	598	9,813	883	12,598	157	9,022	22	12,830
Denmark.....	0	5,777	43	9,570	1,188	11,883	39	9,696	0	10,322	7	12,303
Irish Free State ⁴	1,442	9,908	228	9,309	473	7,896
Finland.....	0	2,984	0	4,509	0	6,339	0	7,250	0	6,686	0	6,557
Norway.....	0	4,780	0	5,230	0	5,944	0	5,457	0	4,360	0	4,981
Total:	43,125	933,106	48,483	896,806	54,414	846,909	61,633	981,833	54,404	1,064,876	54,830	893,827

See footnotes at end of table.

TABLE 18.—International trade in leaf tobacco, annual, 1909-35—Continued

Country	Calendar year											
	1927		1928		1929		1930		1931		1932	
	Exports	Imports	Exports	Imports	Exports	Imports	Exports	Imports	Exports	Imports	Exports	Imports
PRINCIPAL EXPORTING COUNTRIES:	<i>1,000 lb.</i>	<i>1,000 lb.</i>	<i>1,000 lb.</i>	<i>1,000 lb.</i>	<i>1,000 lb.</i>	<i>1,000 lb.</i>	<i>1,000 lb.</i>	<i>1,000 lb.</i>	<i>1,000 lb.</i>	<i>1,000 lb.</i>	<i>1,000 lb.</i>	<i>1,000 lb.</i>
United States.....	511,863	102,754	583,840	74,797	565,902	68,066	579,704	71,543	524,472	74,432	411,159	50,905
Netherlands India.....	169,563	14,413	154,128	11,376	161,280	17,098	171,582	13,782	178,565	7,870	163,604	10,658
Greece.....	116,231		108,234	44	110,351	20	108,455	732	94,897	705	77,827	746
Turkey.....	64,661	0	87,764	0	71,971	0	72,201	0	48,969	0	63,589	0
Brazil.....	69,690	3,985	64,495	3,772	67,251	4,703	80,949	3,733	83,264	2,251	59,186	1,529
Bulgaria.....	53,391	0	49,351	0	44,583	0	49,499	0	54,205	0	45,176	0
Philippine Islands.....	53,012	732	49,371	816	64,833	506	50,279	412	53,091	700	50,521	1,870
Cuba.....	40,130	0	50,708	0	46,693	0	58,791	0	40,294	0	36,869	0
British India.....	39,401	16,395	42,177	16,502	37,623	17,373	38,835	12,417	36,423	11,002	31,426	15,910
Dominican Republic.....	44,760	0	31,014	0	36,297	0	28,594	0	15,011	0	9,779	0
Algeria.....	28,696	11,106	40,474	11,517	35,741	12,308	25,932	12,495	30,551	9,304	24,814	12,300
Paraguay.....	10,194	144	12,085	344	15,995		6,601	252	20,794	221	15,958	81
Hungary.....	8,737	7,886	15,185	7,562	30,112	6,483	23,220	6,977	20,624	6,605	26,711	1,312
Union of Soviet Socialist Republics.....	7,582	0	12,681	0	20,148	0	20,086	0	6,380	0	6,991	0
Yugoslavia.....	2,324	0	6,219	2,063	7,453	650	2,650	602	6,490	454	12,821	369
Ceylon.....	1,554	34	1,643	110	3,194	217	1,264	555	2,584	872	1,622	673
Total.....	1,228,716	157,432	1,300,405	120,569	1,322,436	127,424	1,318,000	122,800	1,217,223	113,886	1,036,056	101,651
PRINCIPAL IMPORTING COUNTRIES:												
Germany.....	545	210,918	653	244,200	916	228,112	1,097	234,658	657	158,258	548	179,057
United Kingdom.....	8,166	212,338	5,621	200,690	8,404	230,623	8,336	223,493	8,804	185,997	9,303	166,126
China.....	30,338	84,400	19,077	142,647	17,207	121,459	15,859	124,340	18,754	165,609	13,111	79,757
France.....	141	91,108	610	67,825	120	85,568	1,483	154,960	1,129	111,878	2,091	106,583
Netherlands.....	3,473	68,159	3,082	71,297	2,471	72,438	3,260	70,564	4,388	74,524	4,228	71,925
Spain.....	0	51,826	0	68,156	185	67,417	0	57,070	0	65,410	0	88,211
Belgium.....	71	45,450	84	40,129	100	48,044	364	40,230	685	49,846	551	49,132
Czechoslovakia.....	0	37,626	7	24,018	1	45,284	0	21,067	0	22,800	0	22,270
Poland.....	596	33,663	335	22,598	256	36,338	227	42,342	131	22,432	92	18,792
Austria.....	1,972	39,551	2,490	33,245	2,402	28,819	2,670	22,048	2,340	29,174	1,753	24,004
Argentina.....	588	23,314	412	26,695	451	25,448	1,042	22,878	590	26,538	627	13,758
Australia.....												
Canada.....	5,867	18,679	6,200	17,943	7,244	17,718	5,366	17,435	6,698	14,323	11,195	10,262
Egypt.....	0	15,929	0	17,117	0	17,973	0	15,805	0	13,677	0	12,548
Italy.....	5,379	12,383	7,601	13,334	9,345	16,331	7,285	12,033	9,301	6,094	7,016	8,833
Switzerland.....	214	13,634	71	13,806	172	15,651	456	16,573	405	16,002	304	16,097
Japan.....	8,536	14,120	814	14,573	260	15,261	3,295	10,043	1,766	16,080	1,415	8,321

Sweden.....	185	12,704	214	8,788	254	17,061	160	10,415	182	12,849	153	9,730
Denmark.....	1	11,714	0	12,312	0	12,523	0	14,497	0	13,481	21	14,565
Irish Free State.....	340	10,005	101	8,134	108	9,328	344	12,462	314	11,307	278	6,727
Finland.....	0	7,107	0	7,379	0	7,739	0	10,286	0	4,065	0	5,079
Norway.....	0	5,103	0	5,219	0	5,533	0	5,457	0	6,665	0	5,040
Total.....	66,328	1,020,021	47,992	1,073,452	50,006	1,123,068	52,144	1,170,148	56,162	1,050,885	53,074	931,105

Country	Calendar year							
	1933		1934		1935 ¹⁰		1936	
	Exports	Imports	Exports	Imports	Exports	Imports	Exports	Imports
PRINCIPAL EXPORTING COUNTRIES:	<i>1,000 lb.</i>	<i>1,000 lb.</i>	<i>1,000 lb.</i>	<i>1,000 lb.</i>	<i>1,000 lb.</i>	<i>1,000 lb.</i>	<i>1,000 lb.</i>	<i>1,000 lb.</i>
United States.....	438,936	57,253	440,866	57,786	396,330	63,296		
Netherlands India.....	107,748	5,540	97,935	3,161				
Greece.....	76,594	758	82,459	750	111,178			
Turkey.....	57,170	0	39,861	0				
Brazil.....	44,063	1,371	68,653		72,670			
Bulgaria.....	49,629	1	45,923	0	53,548			
Philippine Islands.....	39,047	3,679	31,049	1,270	49,411			
Cuba.....	29,921	0	20,881	0				
British India.....	36,560	12,027	35,807	9,246				
Dominican Republic.....	12,476	6	21,423	0				
Algeria.....	29,785	5,422	19,876	5,997	30,306	7,206		
Paraguay.....	13,796	215						
Hungary.....	20,189	2,142	23,208	1,233	21,002	2,385		
Union of Soviet Socialist Republics.....	11,614	0	9,813	0	9,837	4,888		
Yugoslavia.....	10,176	221	1,659	623	13,408	14		
Ceylon.....	2,166	721	2,710	1,012	1,972	926		
Total.....	979,870	88,659	948,132	80,378	759,662	78,715		
PRINCIPAL IMPORTING COUNTRIES:								
Germany.....	672	185,662	567	201,683	73	201,201		
United Kingdom.....	10,128	201,200	8,217	220,608	9,060	240,427		
China.....	20,905	54,591	32,750	70,303	29,915	17,766		
France.....	1,202	85,860	1,031	61,363	408	73,935		
Netherlands.....	3,934	76,673	4,407	66,120	3,563	61,098		
Spain.....	0	63,151	0	39,816	0	59,071		
Belgium.....	203	44,147	376	43,025	369	43,810		
Czechoslovakia.....	0	30,060	0	10,311	0	25,251		
Poland.....	83	15,832	49	15,602	89	17,561		

See footnotes at end of table.

TABLE 18.—International trade in leaf tobacco, annual, 1909-35—Continued

Country	Calendar year							
	1933		1934		1935 ¹⁰		1936	
	Exports	Imports	Exports	Imports	Exports	Imports	Exports	Imports
PRINCIPAL IMPORTING COUNTRIES—Continued.	<i>1,000 lb.</i>	<i>1,000 lb.</i>	<i>1,000 lb.</i>	<i>1,000 lb.</i>	<i>1,000 lb.</i>	<i>1,000 lb.</i>	<i>1,000 lb.</i>	<i>1,000 lb.</i>
Austria.....	3,566	21,506	2,289	20,753	1,561	21,769		
Argentina.....	576	22,299	501	19,931	499	15,984		
Australia.....	0	8,104						
Canada.....	13,877	9,511	8,770	8,602	7,067	6,544		
Egypt.....	0	12,019	0	12,531	0	12,933		
Italy.....	3,328	6,347	10,273	6,616				
Switzerland.....	37	18,560	0	15,137	1	15,318		
Japan.....	3,135	8,927	3,269	17,484	0,697	8,021		
Sweden.....	219	15,119	313	8,857		14,936		
Denmark.....	10	16,516	126	17,255		16,287		
Irish Free State.....	336	5,475	677	19,325		11,100		
Finland.....	0	6,053	0	7,166	0	6,520		
Norway.....	0	4,928	0	5,402	0	5,769		
Total.....	67,211	915,530	73,615	888,520	59,892	875,901		

¹ Sea trade, 1909-22; land trade reported in value only for these years.

² First year available.

³ War period; figures not available.

⁴ Hungarian figures are combined with Austrian during pre-war period.

⁵ Russian revolution; no figures available.

⁶ Figures for the pre-war years are included in the countries of the pre-war boundaries.

⁷ International Yearbook of Agricultural Statistics.

⁸ Manchuria not included after June 30, 1932.

⁹ Australian figures available on calendar year basis only for years 1909-13 and 1930 to date.

¹⁰ Preliminary.

Compiled from original official sources except where otherwise noted. Tobacco comprises leaf, stems, and trimmings.

TABLE 19.—United States exports of tobacco to principal importing countries, by types, crop years,¹ 1923-24 to 1935-36

FLUE-CURED, TYPES 11-14

Country to which exported	1923-24 ¹	1924-25	1925-26	1926-27	1927-28	1928-29	1929-30	1930-31	1931-32	1932-33	1933-34	1934-35 ²	1935-36
	<i>1,000 lb.</i>	<i>1,000 lb.</i>	<i>1,000 lb.</i>	<i>1,000 lb.</i>	<i>1,000 lb.</i>	<i>1,000 lb.</i>	<i>1,000 lb.</i>	<i>1,000 lb.</i>	<i>1,000 lb.</i>	<i>1,000 lb.</i>	<i>1,000 lb.</i>	<i>1,000 lb.</i>	<i>1,000 lb.</i>
United Kingdom.....	120,802	100,603	153,539	134,880	157,506	171,515	186,553	184,448	120,399	131,807	170,507	152,389	-----
China.....	53,097	47,307	96,268	71,760	68,842	131,254	128,144	143,942	77,436	70,607	87,020	28,978	-----
Australia.....	17,960	17,220	20,300	19,307	21,488	18,140	19,493	23,173	11,007	8,093	10,841	14,818	-----
Germany.....	25,792	4,013	9,788	11,105	13,378	13,841	8,150	12,274	7,611	4,052	7,838	1,102	-----
Netherlands.....	12,060	3,546	4,737	6,941	8,367	9,392	7,267	7,624	9,088	4,812	11,548	3,604	-----
Japan.....	11,255	8,137	8,203	8,553	11,555	14,564	10,395	11,604	4,128	4,735	7,783	9,370	-----
Canada.....	9,296	8,093	11,567	11,084	14,049	14,601	13,660	11,210	10,080	7,487	7,949	7,817	-----
British India.....	3,846	4,879	5,599	4,538	5,031	5,884	3,874	1,162	3,721	3,293	2,236	1,659	-----
Belgium.....	3,225	2,522	1,546	1,037	2,758	3,927	2,190	3,589	3,229	2,070	3,209	1,878	-----
Other countries.....	8,633	11,077	12,810	18,500	25,950	30,825	50,189	33,662	28,588	25,497	21,420	22,861	-----
Total.....	265,966	207,457	324,363	288,071	328,924	413,949	429,942	432,688	285,487	269,692	330,330	244,474	-----

VIRGINIA FIRE-CURED, TYPE 21

United Kingdom.....	5,609	5,215	4,763	1,388	1,329	1,566	2,786	1,152	2,127	626	1,143	1,620	-----
Australia.....	3,238	3,427	2,508	2,640	855	760	1,861	777	654	501	359	42	-----
Germany.....	3,040	4,144	3,709	4,568	3,872	2,134	2,358	2,071	1,354	1,061	1,470	1,293	-----
Netherlands.....	2,523	3,021	3,185	1,629	2,455	766	785	1,562	1,088	1,103	1,314	445	-----
China.....	2,424	2,167	91	1,733	215	7	283	0	0	0	10	10	-----
Norway.....	1,712	1,033	1,821	2,100	2,406	1,784	1,635	1,505	1,702	1,439	1,812	1,539	-----
Canada.....	1,673	658	37	253	247	289	180	83	54	43	114	114	-----
Sweden.....	1,050	1,472	42	176	418	1,087	147	415	343	1,588	1,805	1,100	-----
Denmark.....	749	399	111	76	220	289	138	217	348	356	505	250	-----
Belgium.....	696	157	284	1,094	1,797	2,232	434	629	1,845	1,418	1,030	906	-----
Portugal.....	494	157	183	1,573	229	1,058	233	506	10	244	382	600	-----
France.....	313	230	516	1,631	1,241	1,698	651	150	0	0	0	56	-----
Other countries.....	3,612	2,709	2,098	3,104	5,016	7,901	6,577	2,710	2,044	2,126	2,078	2,237	-----
Total.....	27,433	25,089	19,349	21,065	21,200	21,560	18,070	11,787	13,264	11,370	11,960	10,281	-----

See footnotes at end of table.

TABLE 19.—United States exports of tobacco to principal importing countries, by types, crop years,¹ 1923-24 to 1935-36—Continued

KENTUCKY AND TENNESSEE FIRE-CURED, TYPES 22, 23, AND 24

Country to which exported	1923-24 ¹	1924-25	1925-26	1926-27	1927-28	1928-29	1929-30	1930-31	1931-32	1932-33	1933-34	1934-35 ²	1935-36
	1,000 lb.	1,000 lb.	1,000 lb.	1,000 lb.	1,000 lb.	1,000 lb.	1,000 lb.	1,000 lb.	1,000 lb.	1,000 lb.	1,000 lb.	1,000 lb.	1,000 lb.
France.....	34,135	12,705	33,302	20,875	13,443	15,094	37,431	18,580	31,274	21,351	20,267	17,515	-----
Spain.....	23,559	23,588	18	20,876	11,131	2,735	2,448	2,011	9,945	15,854	5,416	12,222	-----
Belgium.....	18,861	6,025	7,791	21,200	6,171	4,843	7,221	8,051	8,490	7,746	10,699	5,502	-----
Italy.....	10,702	10,980	9,093	840	420	2,647	1,363	4,074	1,645	545	922	574	-----
Netherlands.....	15,097	8,659	9,857	12,271	0,074	8,413	15,072	9,246	4,272	2,375	3,122	2,114	-----
Germany.....	14,021	14,275	7,214	12,920	10,062	9,720	9,153	9,186	6,354	5,720	6,314	7,015	-----
United Kingdom.....	13,949	18,148	18,928	8,937	7,322	7,741	5,941	5,829	4,747	4,694	2,174	3,470	-----
Argentina.....	2,326	1,831	2,486	3,124	1,569	2,883	2,643	1,916	1,990	846	536	141	-----
Switzerland.....	1,224	1,768	1,345	2,064	960	1,149	1,416	2,873	1,090	1,161	3,539	1,548	-----
Other countries.....	26,555	27,320	24,008	24,031	24,547	21,152	21,844	12,370	12,650	10,532	10,048	10,164	-----
Total.....	167,089	125,305	110,042	128,350	84,699	76,806	104,632	74,136	82,457	70,844	63,036	60,265	-----

BURLEY, TYPE 31

Belgium.....	1,782	1,900	2,748	6,103	2,197	1,995	3,812	3,045	4,339	3,887	5,012	3,554	-----
Portugal.....	1,361	969	708	2,940	824	1,956	2,745	1,581	1,549	1,460	2,497	2,659	-----
United Kingdom.....	1,335	1,905	429	352	905	114	409	783	297	108	207	159	-----
Netherlands.....	810	203	79	3,371	118	143	174	331	1,126	1,114	1,927	1,165	-----
Germany.....	522	61	210	1,324	481	112	169	427	715	403	478	550	-----
Newfoundland and Labrador.....	32	263	231	162	286	267	285	150	198	202	273	282	-----
Australia.....	23	4	12	70	372	405	631	113	363	527	275	521	-----
Other countries.....	1,861	659	1,356	3,800	1,073	1,073	1,436	2,203	2,457	2,651	3,274	3,140	-----
Total.....	7,720	5,904	5,773	18,122	7,118	6,155	9,661	8,663	11,044	10,356	13,943	12,030	-----

MARYLAND, TYPE 32¹

France.....	6,677	6,166	6,404	5,514	8,957	3,547	6,016	3,253	3,788	3,750	2,066	162	556
Netherlands.....	5,828	3,663	2,947	4,505	5,317	3,328	1,435	1,080	546	2,441	2,763	3,267	1,623
Germany.....	1,542	591	207	674	942	426	492	185	115	226	608	280	398
Belgium.....	1,187	618	1,693	528	885	664	642	1,139	597	1,120	1,270	894	161
Italy.....	831	645	755	547	1,075	85	78	325	81	552	143	109	85
Switzerland.....	692	365	581	946	1,369	1,487	1,788	1,700	1,903	1,445	1,899	1,684	1,174
Other countries.....	1,305	753	1,236	788	1,491	1,380	1,126	2,039	519	635	437	707	693
Total.....	18,062	12,831	13,913	13,592	20,036	10,947	11,577	9,721	7,549	10,169	9,186	7,103	4,690

ONE SUCKER, TYPE 35 4

Poland and Danzig.....				1,711	0	0	0	0	0	0	0	0	0
Belgium.....				1,588	873	137	725	1,056	408	488	593	556	
British West Africa 7.....				1,550	1,770	2,164	1,648	227	264	251	135	44	
Other French Africa.....				480	490	418	391	56	75	74	69	131	
France.....				22	0	0	1	0	0	0	0	0	
United Kingdom.....				18	0	25	47	55	0	51	0	0	
Other countries.....				239	239	142	396	420	270	152	238	390	
Total.....				5,644	3,372	2,886	3,208	1,814	1,017	1,016	1,035	1,121	

GREEN RIVER, TYPE 36

United Kingdom.....	5,345	8,044	3,838	4,709	1,868	5,529	4,516	4,157	2,803	1,427	873	1,901	
Netherlands.....	3,104	492	260	15	164	0	308	24	0	0	86	0	
China.....	2,510	2,344	2,663	1,025	214	540	455	0	0	0	0	0	
Belgium.....	2,082	239	1,602	1,320	789	372	1,365	493	539	198	892	1,032	
Irish Free State.....	1,451	297	151	141	365	323	1,119	265	291	172	72	169	
British West Africa 7.....	244	2,281	3,091	1,810	932	1,086	399	82	290	409	201	93	
Other countries.....	1,495	2,194	2,777	5,213	3,779	2,163	741	348	402	225	263	231	
Total.....	16,241	16,781	14,391	14,233	8,111	10,023	8,903	5,369	4,325	2,431	2,357	3,426	

CIGAR LEAF, TYPES 41-62

Netherlands.....	1,006	53	95	76	12	88	94	163	32	523	304	175	
Canada.....	239	268	211	163	240	382	316	268	146	54	168	81	
Philippine Islands.....	59	248	318	254	266	279	229	192	265	321	577	370	
United Kingdom.....	13	155	41	4	5	16	100	31	9	284	66	49	
France.....	0	0	0	0	0	3,465	3,384	2,997	195	0	3	0	
Other countries.....	165	24	71	53	65	169	121	38	107	105	365	542	
Total.....	1,482	748	736	550	588	4,399	4,253	3,689	754	1,287	1,483	1,217	

BLACK FAT, WATER BALER, AND DARK AFRICAN 8

British West Africa 7.....				144	498	1,706	4,372	3,711	6,019	4,383	4,059	5,112	
Other French Africa.....				94	197	1,780	2,247	2,328	2,704	2,004	2,104	2,694	
British Guiana.....				35	127	103	180	227	212	212	169	52	
Spanish Africa 9.....				17	57	100	224	161	351	283	370	284	
Other Portuguese Africa.....				3	1	75	100	306	299	305	430	273	
Germany.....				0	9	163	270	88	122	423	368	208	
Other countries.....				79	341	570	778	760	715	779	775	997	
Total.....				372	1,230	4,503	8,171	7,581	10,422	8,389	8,305	9,680	

See footnotes at end of table.

TABLE 19.—United States exports of tobacco to principal importing countries, by types, crop years,¹ 1923-24 to 1935-36—Continued

 OTHER ¹⁰

Country to which exported	1923-24 ¹	1924-25	1925-26	1926-27	1927-28	1928-29	1929-30	1930-31	1931-32	1932-33	1933-34	1934-35 ²	1935-36
	1,000 lb.	1,000 lb.	1,000 lb.	1,000 lb.	1,000 lb.	1,000 lb.	1,000 lb.	1,000 lb.	1,000 lb.	1,000 lb.	1,000 lb.	1,000 lb.	1,000 lb.
China.....	8,257	1,669	522	2	46	0	0	0	0	0	1	0	0
Netherlands.....	5,883	1,576	1,307	944	953	16	5	4	1	3	6	0	0
Germany.....	4,991	610	343	362	236	387	1	0	0	0	0	7	0
Belgium.....	4,817	1,413	223	204	327	14	1	0	1	0	1	0	0
United Kingdom.....	3,629	5,463	1,375	303	179	65	122	81	82	28	36	55	0
Other British West Africa.....	3,350	1,216	694	561	537	230	0	0	0	0	0	0	0
Other French Africa.....	1,786	929	555	472	277	156	0	0	0	0	0	0	0
Canada.....	1,364	1,394	1,082	1,725	1,402	438	45	32	48	6	6	8	0
France.....	249	2,730	10,228	4,017	1,000	4	0	0	0	0	0	0	0
Other countries.....	10,579	3,756	3,118	1,111	914	355	2	2	5	5	9	6	0
Total.....	44,905	20,756	19,447	9,701	5,871	1,665	176	119	137	42	59	76	0

STEMS, TRIMMINGS, AND SCRAP

Netherlands.....			198	216	394	428	46	71	1,321	261	468	50	0
Germany.....			2,801	1,461	217	255	956	1,088	8,670	9,419	6,878	2,762	0
Spain.....			0	6	25	0	0	0	0	0	0	0	0
Belgium.....			484	215	422	107	169	322	561	2,283	1,039	535	0
Sweden.....			1,676	919	1,748	1,441	1,009	2,593	2,246	769	640	699	0
China.....			3,200	2,111	2,903	5,717	9,121	10,790	5,959	5,051	5,985	9,495	0
Other countries.....			942	923	1,727	1,247	1,056	2,208	2,099	3,077	3,572	2,705	0
Total.....	¹¹ 39,151	¹¹ 8,642	9,361	5,851	7,436	9,285	12,357	20,072	20,856	20,890	18,682	10,246	0

¹ Flue-cured, July-June; Maryland, beginning Jan. 1 of year following production; all other types, October-September. These figures do not include a small amount of several types shipped to Puerto Rico; no shipments of leaf tobacco to Alaska or Hawaii.

² First full year available by types.

³ Preliminary.

⁴ Includes Hong Kong and Kwantung.

⁵ Includes eastern Ohio, type 71.

⁶ Prior to Jan. 1, 1927, included with Green River.

⁷ Includes Gold Coast, Nigeria, and other British West Africa.

⁸ Prior to Jan. 1, 1927, included with "other leaf." Black fat, water baler, and dark African are composed principally of flue-cured and One Sucker tobacco, which have been treated with oils and greases, packed in boxes, bales, and tierces, and subjected to heavy pressure. Approximate percentages are two-thirds One Sucker and one-third flue-cured. In some cases a small amount of flue-cured might be substituted for that portion of one of the other types.

⁹ Includes Canary Islands.

¹⁰ Prior to Jan. 1, 1929, includes a part of exports of other types not reported separately; beginning Jan. 1, 1929, Perique only.

¹¹ Not available by countries.

Compiled from Monthly Summary of Foreign Commerce of the United States and official records of the Bureau of Foreign and Domestic Commerce.

14415-37-8

TABLE 20.—United States exports of tobacco, by types, crop years,¹ 1923-24 to 1935-36

Type	1923-24 ¹	1924-25	1925-26	1926-27	1927-28	1928-29	1929-30	1930-31	1931-32	1932-33	1933-34	1934-35	1935-36
	Million pounds	Million pounds	Million pounds	Million pounds	Million pounds	Million pounds	Million pounds	Million pounds	Million pounds	Million pounds	Million pounds	Million pounds	Million pounds
Flue-cured, Types 11-14.....	266.0	207.5	324.4	288.7	328.9	413.9	420.9	432.7	285.5	269.7	330.3	244.5	
Virginia fire-cured, Type 21.....	27.4	25.7	19.3	22.0	21.2	21.6	18.1	11.8	13.3	11.4	12.0	10.3	
Kentucky and Tennessee fire-cured, Types 22, 23, and 24.....	167.1	125.3	110.0	128.4	84.7	76.9	104.5	74.1	82.5	70.8	63.0	60.3	
Burley, Type 31.....	7.7	6.0	5.8	18.1	7.1	6.2	9.7	8.7	11.0	10.4	13.9	12.0	
Southern Maryland, ² Type 32.....	18.1	12.8	13.9	13.6	20.0	10.9	11.6	9.7	7.5	10.2	9.2	7.1	
One Sucker, ³ Type 35.....				5.6	3.4	2.9	3.2	1.8	1.0	1.0	1.0	1.1	
Green River, ⁴ Type 36.....	16.2	16.8	14.4	14.2	8.1	10.0	8.9	5.4	4.3	2.4	2.4	3.4	
Cigar leaf.....	1.5	.7	.7	.6	.6	4.4	4.3	3.7	.8	1.3	1.5	1.2	
Black fat, water baler, and dark African ⁵				.4	1.2	4.5	8.2	7.0	10.4	8.4	8.3	9.7	
Other leaf, ⁶ Perique.....	44.0	20.8	19.4	9.7	5.9	1.7	.2	.1	.1	0	.1	.1	
Stems, trimmings, and scrap.....	39.2	8.6	9.4	5.9	7.4	9.3	12.4	26.1	20.9	20.9	18.6	16.2	

¹ Flue-cured, July-June; Maryland, beginning Jan. 1 of year following production; all other types, October-September. These figures do not include a small amount of several types shipped to Puerto Rico; no shipments of leaf tobacco to Alaska or Hawaii.

² First year available, by types, on crop-year basis.

³ Includes eastern Ohio, Type 71.

⁴ Prior to Jan. 1, 1927, One Sucker included with Green River.

⁵ Prior to Jan. 1, 1927, included with other leaf.

⁶ Prior to Jan. 1, 1929, includes a part of exports of other types not reported separately; beginning Jan. 1, 1929, Perique only.

Compiled from Monthly Summary of Foreign Commerce of the United States and official records of the Bureau of Foreign and Domestic Commerce

TABLE 21.—United States exports and shipments of tobacco products to noncontiguous territories, fiscal years, 1908-09 to 1935-36

Year beginning July	Cigarettes	Cigars and cheroots	Plug	Smoking	Other manufactured	Year beginning July	Cigarettes	Cigars and cheroots	Plug	Smoking	Other manufactured
	Millions	Millions	1,000 pounds	1,000 pounds	1,000 pounds		Millions	Millions	1,000 pounds	1,000 pounds	1,000 pounds
1908-09	1,622	13	6,356	(1)	-----	1922-23	11,814	9	3,848	2,230	794
1909-10	1,653	10	6,368	2,805	-----	1923-24	12,608	9	4,175	2,043	851
1910-11	1,266	9	7,275	1,909	-----	1924-25	10,145	14	3,867	2,598	860
1911-12	1,673	12	7,207	2,401	-----	1925-26	8,954	7	3,852	2,310	441
1912-13	1,978	12	6,798	2,618	-----	1926-27	9,236	14	3,814	2,542	656
1913-14	2,557	10	6,400	2,756	-----	1927-28	9,061	7	4,069	2,555	687
1914-15	2,165	9	5,956	3,339	-----	1928-29	11,852	8	3,933	2,202	988
1915-16	2,650	9	4,722	2,920	-----	1929-30	7,064	8	3,891	2,217	554
1916-17	6,525	10	5,900	3,953	-----	1930-31	4,577	8	2,998	2,024	364
1917-18	9,200	25	4,852	4,868	-----	1931-32	3,523	7	2,558	1,934	221
1918-19	13,693	42	6,731	8,661	-----	1932-33	3,029	7	1,943	1,758	182
1919-20	17,642	76	4,925	5,588	-----	1933-34	4,001	7	1,855	2,056	215
1920-21	12,060	27	4,260	10,274	-----	1934-35	4,614	11	1,787	2,130	223
1921-22	9,742	11	3,183	3,445	21,112	1935-36	-----	-----	-----	-----	-----

¹ Reported in value only.

² January-June 1922; prior to January 1922 reported in value only.

Compiled from Foreign Commerce and Navigation of the United States, 1908-09 to 1917-18; and Monthly Summary of Foreign and Domestic Commerce of the United States, 1918-19 to date.

TABLE 22.—United States imports of tobacco, by countries, and shipments from noncontiguous territories, fiscal years, 1908-09 to 1921-22

Class and country from which imported	Year beginning July—													
	1908-09	1909-10	1910-11	1911-12	1912-13	1913-14	1914-15	1915-16	1916-17	1917-18	1918-19	1919-20	1920-21	1921-22
	1,000 pounds	1,000 pounds	1,000 pounds	1,000 pounds	1,000 pounds	1,000 pounds	1,000 pounds	1,000 pounds	1,000 pounds	1,000 pounds	1,000 pounds	1,000 pounds	1,000 pounds	1,000 pounds
Cigar wrapper:														
Netherlands	5,443	6,384	5,722	6,290	6,193	5,847	7,062	4,964	2,426	353	1	1,512	7,869	4,063
Canada	96	140	63	43	19	24	81	24	70	89	320	74	5	9
Cuba	49	60	44	69	94	155	80	69	136	181	44	34	07	37
Germany	10	13	79	36	10	10	3	0	0	0	(1)	(1)	(1)	(1)
Netherlands India	(2)	(2)	0	(2)	(2)	0	0	1	1,192	3,890	7,554	5,533	2,298	172
Other countries	50	43	49	32	83	57	15	12	118	2	80	176	2	30
Total	5,648	6,640	5,957	6,470	6,399	6,093	7,241	5,070	3,942	4,515	8,008	7,329	10,271	5,211

Philippine Islands.....	(?)	8	0	5	0	0	0	0	15	300	(?)	(?)	(?)	(?)
Grand total.....	5,648	6,648	5,957	6,475	0,399	6,093	7,241	5,070	3,957	4,815	8,008	7,320	10,271	5,211
All other leaf:														
Cuba.....	26,422	25,147	23,675	22,744	27,554	26,618	21,988	23,046	23,418	20,367	20,356	23,392	18,196	21,305
Turkey in Europe and Asia.....	6,505	9,237	13,640	21,666	29,771	24,119	12,666	20	28	0	4,415	25,889	11,707	4,806
Germany.....	2,387	3,608	810	516	1,659	453	91	0	0	0	(?)	(?)	(?)	(?)
United Kingdom.....	213	1,219	356	154	224	343	699	1,362	137	45	73	472	553	1,247
Greece.....	199	356	761	1,120	1,408	1,751	1,551	8,566	6,701	18,626	19,640	13,146	11,546	15,054
Canada.....	121	319	99	72	121	82	83	125	153	191	(?)	(?)	(?)	(?)
Mexico.....	107	36	35	78	60	33	339	1,731	1,771	512	3	11	2	3
Hong Kong.....	15	14	14	8	14	14	14	135	507	793	(?)	(?)	(?)	(?)
Dominican Republic.....	10	34	34	28	36	(?)	91	4,877	2,829	15,242	16,008	6,427	788	193
Brazil.....	(?)	0	0	8	14	0	767	1,246	2,097	7,158	(?)	(?)	(?)	(?)
Colombia.....	(?)	(?)	1	0	0	0	63	391	1,038	1,313	(?)	(?)	(?)	(?)
China.....	0	(?)	5	0	0	1	(?)	2	2,947	4,177	(?)	(?)	(?)	(?)
Other countries.....	109	229	534	203	195	601	140	542	568	6,457	11,132	16,697	3,649	16,843
Total.....	36,088	40,199	39,970	46,537	61,056	54,015	38,522	42,943	42,194	74,852	71,627	86,034	46,801	59,511
Puerto Rico.....	3,064	2,924	3,495	4,631	6,952	6,308	7,036	6,706	7,959	13,125	12,460	16,783	12,100	17,438
Hawaii.....	6	18	6	187	0	4	30	13	5	22	10	8	3	4
Philippine Islands.....	(?)	7	6	(?)	78	32	46	64	2,953	7,323	4,317	642	1,851	504
Grand total.....	39,158	43,148	43,477	51,405	68,086	60,359	45,634	49,726	53,111	95,322	88,414	103,467	60,755	77,457
Stems and trimmings:														
United Kingdom.....	1,347		2,238	1,697	80	893								
Other countries.....	40		33	32	364	141								
Total.....	1,387	(?)	2,271	1,729	444	1,034	(?)	(?)	(?)	(?)	(?)	(?)	(?)	(?)
Puerto Rico.....	804	1,196	866	776	1,197	1,226	2,017	1,317	1,297	3,990	3,203	3,391	2,464	4,931
Grand total.....	2,191		3,137	2,505	1,641	2,260								

¹ If any, included in "other countries."

² Less than 500 pounds.

³ Not separately reported.

Compiled from Foreign Commerce and Navigation of the United States, 1913-18; Monthly Summary of Foreign Commerce of the United States, June issues, 1919-22.

TABLE 23.—United States imports of tobacco, by countries, and shipments from noncontiguous territories, fiscal years 1922-23 to 1935-36

Class and country from which imported	Year beginning July—													
	1922-23	1923-24	1924-25	1925-26	1926-27	1927-28	1928-29	1929-30	1930-31	1931-32	1932-33	1933-34 ¹	1934-35 ²	1935-36
	1,000 pounds	1,000 pounds	1,000 pounds	1,000 pounds	1,000 pounds	1,000 pounds	1,000 pounds	1,000 pounds	1,000 pounds	1,000 pounds	1,000 pounds	1,000 pounds	1,000 pounds	1,000 pounds
Cigar wrapper:														
Netherlands.....	S. 576	6,220	5,603	6,354	6,358	6,218	6,095	8,416	2,958	3,366	2,222	2,070	1,911	
Netherlands India.....	119	20	6	2	0	5	13	0	0	(3)	2	1	0	
Cuba.....	59	32	122	127	93	116	102	82	50	51	104	142	90	
Canada.....	17	23	19	4	20	4	2	43	1	0	0	0	0	
Germany.....	6	16	1	(2)	1	(2)	0	(2)	0	0	0	0	0	
Other countries.....	16	103	10	103	1	1	(2)	(2)	(2)	0	0	(2)	20	
Total.....	8,793	6,414	5,766	6,590	6,473	6,344	6,212	8,541	3,039	3,417	2,328	2,213	2,021	
Philippine Islands.....	1	(4)	(4)	(4)	(4)	(4)	(4)	(4)	(4)	(4)	(4)	(4)	(4)	
Grand total.....	8,794	6,414	5,766	6,590	6,473	6,344	6,212	8,541	3,039	3,417	2,328	2,213	2,021	
All other leaf.....	10,129													
Cigar leaf (filler):														
Unstemmed:														
Cuba.....	7,864	7,814	8,163	8,027	8,115	7,013	6,910	6,624	5,344	3,783	3,625	4,611	4,186	
Germany.....	1,090	1,439	338	35	0	0	0	0	0	0	0	0	0	
Netherlands.....	667	78	2	52	1	241	0	3	0	0	0	0	0	
Italy.....	317	1,025	423	19	0	0	0	0	0	0	0	0	0	
United Kingdom.....	257	312	1	6	10	0	0	0	0	1	0	0	0	
Other countries.....	403	2,082	766	51	27	31	6	11	7	3	1	1	6	
Total.....	10,598	12,750	9,693	8,190	8,153	7,895	6,916	6,640	5,351	3,787	3,626	4,612	4,192	
Stemmed:														
Cuba.....	9,497	10,441	12,527	12,934	16,116	13,909	15,205	15,145	12,956	9,265	5,605	6,760	6,374	
Turkey in Asia.....	0	483	0	0	0	0	0	0	0	0	0	0	0	
Other countries.....	32	80	3	12	23	(2)	9	(2)	54	(2)	1	0	61	
Total.....	9,529	11,013	12,530	12,946	16,144	13,909	15,215	15,148	13,010	9,265	5,606	6,760	6,465	

Cigarette leaf:														
Greece.....	17,535	11,975	27,640	13,342	28,371	15,604	17,741	13,400	18,913	19,467	13,838	14,700	17,959	
Turkey in Europe and Asia.....	11,514	1,917	7,080	12,571	15,354	17,289	14,269	6,162	12,974	13,293	17,769	12,788	12,425	
Germany.....	1,129	1,745	1,311	106	973	1,212	305	391	71	175	88	53	28	
Palestine and Syria.....	509	18	272	302	173	14	5	1	0	2	103	47	166	
Italy.....	508	3,064	9,114	12,394	13,709	13,743	11,296	6,563	12,224	13,931	8,178	6,083	5,883	
Netherlands.....	377	0	0	66	0	1	2	0	0	0	64	34	739	
United Kingdom.....	302	303	71	44	254	83	3	11	9	27	17	106	205	
Bulgaria.....	228	1,341	349	231	261	83	0	0	7	14	2	3	(?)	
Other countries.....	720	686	175	319	107	284	259	60	107	682	1,469	838	1,234	
Total.....	32,822	21,058	40,012	39,425	59,202	48,433	43,870	26,588	44,305	47,590	41,558	35,558	38,638	
Leaf:														
Puerto Rico.....	14,905	19,835	17,766	20,514	25,975	26,655	19,314	18,929	19,917	11,903	9,039	14,097	16,645	
Philippine Islands.....	1,923	1,145	1,130	1,129	1,118	2,541	4,678	4,007	4,278	4,207	1,842	1,925	2,160	
Hawaii.....	28	19	4	7	(?)	0	0	0	0	(?)	(?)	(?)	(?)	
Grand total.....	79,934	65,820	87,135	82,211	110,592	99,422	89,993	71,312	86,861	76,812	61,671	62,942	68,109	
Stems, scraps, and trimmings:														
Cuba.....		2,049	1,661	1,665	1,877	1,905	2,338	2,140	2,688	2,790	2,392	2,030	2,876	
United Kingdom.....		1	2	(?)	0	0	0	84	1,592	1,696	1,889	1,843	1,742	
Persia.....		0	0	11	0	0	0	0	0	0	0	0	0	
Other countries.....		67	75	17	17	28	55	34	1,163	623	305	234	167	
Total.....	7,1989	2,117	1,738	1,693	1,894	1,933	2,393	2,259	5,443	5,109	4,586	4,707	4,785	
Puerto Rico.....	4,669	3,500	4,958	4,008	4,755	9,023	8,155	7,065	5,262	5,073	3,889	4,759	3,329	
Philippine Islands.....	0	0	0	0	0	0	0	0	0	0	0	10	0	
Grand total.....	6,658	5,617	6,694	5,701	6,649	10,956	10,548	9,343	10,705	10,192	8,475	9,476	8,114	

¹ Imports for consumption, beginning 1933-34.

² Preliminary.

³ Less than 500 pounds.

⁴ Not separately reported.

⁵ July 1-Sept. 21, 1922, reported as follows: From Greece, 2,327,000; Turkey in Europe and Asia, 1,287,000; Cuba, 5,037,000; other countries, 1,478,000.

⁶ Sept. 22, 1922-June 30, 1923.

⁷ Not available by countries.

Compiled from official records of the Bureau of Foreign and Domestic Commerce.

TABLE 24.—United States imports and shipments of tobacco products from noncontiguous territories, by products and countries, fiscal years, 1908-09 to 1910-11

Product and country	Unit	Year beginning July—		
		1908-09	1909-10	1910-11
Cigars, cigarettes, and cheroots:				
Cuba.....	Pound.....	Thousands 589	Thousands 651	Thousands 729
Egypt.....	do.....	6	8	7
United Kingdom.....	do.....	4	4	4
Belgium.....	do.....	2	2	2
Germany.....	do.....	1	2	2
Mexico.....	do.....	(1)	12	3
Other countries.....	do.....	2	3	1
Total.....	do.....	604	692	750
Philippine Islands.....	do.....	3	1,142	577
Puerto Rico ¹	Thousand.....	153	161	186
Alaska ²	do.....	2	17	0
Hawaii ²	do.....	(1)	(1)	(1)

¹ Less than 500 pounds.

² Includes small quantity of all other tobacco products.

Compiled from Foreign Commerce and Navigation of the United States.

TABLE 25.—United States imports and shipments of tobacco products from noncontiguous territories, by products and countries, fiscal years, 1911-12 to 1935-36

Product and country	Unit	Year beginning July—											
		1911-12	1912-13	1913-14	1914-15	1915-16	1916-17	1917-18	1918-19	1919-20	1920-21	1921-22	1922-23
Cigars and cheroots:													
Cuba.....	Pound	Thous- ands	Thous- ands	Thous- ands	Thous- ands	Thous- ands	Thous- ands	Thous- ands	Thous- ands	Thous- ands	Thous- ands	Thous- ands	Thous- ands
Belgium.....	do.	653	659	623	501	544	651	479					
Mexico.....	do.	2	1	4	2	3	1	0					
Germany.....	do.	1	1	6	1	16	5	(1)					
United Kingdom.....	do.	1	1	2	(1)	0	0	0					
Other countries.....	do.	(1)	(1)	1	(1)	(1)	(1)	3					
	do.	1	2	(1)	1	1	(1)	3					
Total, foreign countries.....	do.	658	664	636	505	564	657	485	1 428	1 675	1 475	1 381	1 454
Philippine Islands.....	do.	897	1,642	902	941	1,082	2,069	4,018	4,332	3,969	4,184	1,505	3,895
Puerto Rico.....	Thousand.	169	166	161	170	157	205	179	149	227	152	140	192
Cigarettes and paper cigars:													
Egypt.....	Pound	7	8	8	6	8	5	6					
Belgium.....	do.	3	(1)	0	0	0	0	0					
Mexico.....	do.	3	32	52	42	23	8	0					
United Kingdom.....	do.	3	4	4	5	3	3	1					
Cuba.....	do.	2	1	(1)	1	2	(1)	(1)					
Germany.....	do.	1	2	2	(1)	(1)	0	0					
Other countries.....	do.	(1)	1	1	(1)	1	1	1					
	do.	(1)	1	1	(1)	1	1	1					
Total, foreign countries.....	do.	19	48	67	54	37	17	8	1 40	1 11	1 11	1 7	1 13
Philippine Islands.....	do.	14	39	21	11	16	21	12	7	10	6	1	4
Puerto Rico.....	Thousand.	11	8	5	8	7	8	4	18	8	1	1	1
All other tobacco products.....	Pound								1 277	1 182	1 314	1 278	1 307

See footnotes at end of table.

TABLE 25.—United States imports and shipments of tobacco products from noncontiguous territories, by products and countries, fiscal years, 1911-12 to 1935-36—Continued

Product and country	Unit	Year beginning July—												
		1923-24	1924-25	1925-26	1926-27	1927-28	1928-29	1929-30	1930-31	1931-32	1932-33	1933-34 ⁵	1934-35 ⁶	1935-36
		Thousands	Thousands	Thousands	Thousands	Thousands	Thousands	Thousands	Thousands	Thousands	Thousands	Thousands	Thousands	Thousands
Cigars and cheroots:														
Cuba.....	Pound	413	458	479	400	391	381	331	299	122	42	34	48	
Belgium.....	do	1	3	2	2	2	2	17	1	1	1	(1)	(1)	
Mexico.....	do	(1)	(1)	(1)	(1)	(1)	0	(1)	0	0	0	0	0	
Germany.....	do	(1)	(1)	(1)	(1)	(1)	0	0	(1)	0	0	(1)	(1)	
United Kingdom.....	do	(1)	(1)	(1)	(1)	(1)	(1)	(1)	(1)	(1)	(1)	(1)	(1)	
Other countries.....	do	9	2	2	3	3	4	1	(1)	(1)	(1)	(1)	1	
Total, foreign countries.....	do	423	463	483	405	396	387	349	300	123	43	34	49	
Philippine Islands.....	do	3,411	3,017	3,281	2,815	2,605	2,332	1,878	1,050	2,176	1,941	2,523	3,066	
Puerto Rico ³	Thousand	175	180	215	161	144	159	146	167	122	63	65	61	
Cigarettes and paper cigars:														
Philippine Islands.....	do	(1)											3	
Puerto Rico ³	do	6	2	20	32	37	23	10	6	8	6	18	5	
Puerto Rico ³	do	4	9	4	5	5	5	6	20	8	3	5	4	
All other tobacco products:⁴														
Hong Kong.....	Pound	173	132	92	237	94	108	129	93	88	79	64	55	
United Kingdom.....	do	72	74	65	104	124	103	43	42	36	27	29	29	
Italy.....	do	51	27	31	34	33	23	30	24	31	17	25	24	
Canada.....	do	21	42	38	56	6	10	8	6	4	4	3	3	
Cuba.....	do	7	14	8	6	11	3	3	13	2	(1)	(1)	0	
Egypt.....	do	2	4	2	5	6	11	7	3	2	1	1	4	
China.....	do	2	1	1	12	1	1	3	1	2	1	2	(1)	
Azores.....	do	(1)	1	1	1	1	2	1	1	1	(1)	(1)	(1)	
Irish Free State.....	do		(1)	1	1	1	2	2	1	1	2	(1)	(1)	
Other countries.....	do	7	10	9	9	3	3	2	3	7	2	(1)	2	
Total, foreign countries.....	do	335	306	251	465	283	267	232	188	174	133	130	117	
Puerto Rico ³	Thousand								10	2	1	4	2	

¹ Less than 500.

² Not available by countries.

³ None reported from Alaska and Hawaii; nor from Virgin Islands in 1935.

⁴ Reported in value only prior this date.

⁵ Imports for consumption beginning 1933-34.

⁶ Preliminary.

⁷ Included with all other tobacco products from 1923-24 to 1933-34, inclusive.

⁸ Includes cigarettes and snuff flour and other manufactures of tobacco not specially provided for.

⁹ Included with United Kingdom prior to January 1925.

¹⁰ Not separately reported prior to date shown.

Compiled from Foreign Commerce and Navigation of the United States, 1908-09 to 1917-18; Monthly Summary of Foreign Commerce of the United States and official records of the Bureau of Foreign and Domestic Commerce, 1918-19 to date.

TABLE 26.—Rates of duty on imports of tobacco and tobacco products into the United States,¹ July 4, 1789, to June 30, 1936

Date of act and when effective	Rates of duty
July 4, 1789 (Aug. 1, 1789)...	Snuff, 10 cents per pound; manufactured tobacco, 6 cents per pound; unmanufactured tobacco, 6 percent.
Aug. 10, 1790 (Jan. 1, 1791)...	Snuff, 10 cents per pound; unmanufactured tobacco, 5 percent; manufactured tobacco, 6 cents per pound.
May 2, 1792 (July 1, 1792)...	Unmanufactured, 7½ percent; other tobacco duties remain.
June 5, 1794 (Oct. 1, 1794)...	Snuff, 22 cents per pound; unmanufactured remains 7½ percent; manufactured, 10 cents per pound.
July 7, 1794 (July 1, 1794)...	Snuff remains 22 cents per pound; unmanufactured, 10 percent; manufactured remains 10 cents per pound.
May 13, 1800 (July 1, 1800)...	Snuff remains 22 cents per pound; unmanufactured, 12½ percent; manufactured remains 10 cents per pound.
Mar. 26, 1804 (July 1, 1804)	Snuff remains 22 cents per pound; unmanufactured, 15 percent; manufactured remains 10 cents per pound.
Mar. 27, 1804 (July 1, 1804)...	Cigars, \$2 per 1,000; other existing rates remain.
July 1, 1812 (July 1, 1812)...	Existing rates doubled until 1 year after the war.
Apr. 27, 1810 (July 1, 1810)...	Snuff, 12 cents per pound; cigars \$2.50 per 1,000; other manufactured, 10 cents per pound; unmanufactured, 15 percent.
Mar. 2, 1833 (Jan. 1, 1834)...	Existing rates in excess of 20 percent to be reduced to 20 percent by yearly reductions to July 1, 1842.
Sept. 11, 1841 (Oct. 1, 1841)...	Unmanufactured, 20 percent; other rates remain.
Aug. 30, 1842 (Aug. 31, 1842)...	Snuff, 12 cents per pound; cigars, 40 cents per pound; other manufactured, 10 cents per pound; unmanufactured, 20 percent.
July 30, 1846 (Dec. 2, 1846)...	Snuff, 40 percent; cigars and paper cigars, 40 percent; other manufactured, 40 percent; unmanufactured, 30 percent.
Mar. 3, 1857 (July 1, 1857)...	Manufactured, 30 percent; unmanufactured, 24 percent.
Mar. 2, 1861 (Apr. 2, 1861)...	Snuff, 10 cents per pound. Cigars: Value of \$5 or less per 1,000, 20 cents per pound; value over \$5 to \$10 per 1,000, 40 cents per pound; value over \$10 per 1,000, 60 cents per pound and 10 percent; unmanufactured in leaf, 25 percent; other manufactured and other unmanufactured, 30 percent.
July 14, 1862 (Aug. 2, 1862)...	Snuff, 35 cents per pound; cigars and cigarettes: Value of \$5 or less per 1,000, 35 cents per pound; value over \$5 to \$10 per 1,000, 60 cents per pound; value over \$10 to \$20 per 1,000, 80 cents per pound and 10 percent; value over \$20 per 1,000, \$1 per pound and 10 percent. Unmanufactured in leaf and unstemmed, 25 cents per pound; stemmed, 35 cents per pound; other manufactured, 35 cents per pound.
Apr. 29, 1864 (Apr. 29, 1864)...	Existing rates increased 50 percent for 60 days.
June 30, 1864 (July 1, 1864)...	Snuff and snuff flour, 50 cents per pound. Cigars and cigarettes: Value of \$15 or less per 1,000, 75 cents per pound and 20 percent; value over \$15 to \$30 per 1,000, \$1.25 per pound and 30 percent; value over \$30 to \$45 per 1,000, \$2 per pound and 50 percent; value over \$45 per 1,000, \$3 per pound and 60 percent. Unmanufactured, in leaf and unstemmed, 35 cents per pound; stemmed, 50 cents per pound; other manufactured, 50 cents per pound.
Mar. 3, 1865 (Apr. 1, 1865)...	Stems, 15 cents per pound.
July 24, 1866 (Aug. 11, 1866)...	Cigars, cigarettes, and cheroots, \$3 per pound and 50 percent.
Mar. 3, 1883 (July 1, 1883)...	Snuff and snuff flour, 50 cents per pound; cigars, cigarettes, and cheroots, \$2.50 per pound and 25 percent. Unmanufactured, in leaf and unstemmed, 85 percent suitable for cigar wrappers, and more than 100 leaves in pound, 75 cents per pound; stemmed, \$1 per pound. Other leaf, unstemmed, 35 cents per pound; stemmed, 40 cents per pound. Other unmanufactured, 30 percent; stems, 15 cents per pound; other manufactured, 40 cents per pound.
Oct. 1, 1890 (Oct. 6, 1890)...	Snuff and snuff flour, 50 cents per pound; cigars, cigarettes, and cheroots \$4.50 per pound and 25 percent. Unmanufactured, in leaf for cigar wrappers—unstemmed, \$2 per pound; stemmed, \$2.75 per pound. Other leaf—unstemmed, 35 cents per pound; stemmed, 50 cents per pound. Stems, free. Other manufactured, 40 cents per pound.
Aug. 27, 1891 (Aug. 1, 1891)	Snuff and snuff flour, 50 cents per pound; cigars, cigarettes, and cheroots, \$4 per pound and 25 percent. Wrapper, unstemmed, \$1.50 per pound; stemmed, \$2.25 per pound. Filler, unstemmed, 35 cents per pound; stemmed, 50 cents per pound. Stems free. Other unmanufactured and manufactured, 40 cents per pound.
July 21, 1897 (July 21, 1897)...	Snuff and snuff flour, 55 cents per pound; cigars, cigarettes, and cheroots, \$4.50 per pound and 25 percent. Wrapper, and filler when mixed or packed with more than 15 percent of wrapper, and all leaf the product of 2 or more countries when mixed or packed together, unstemmed, \$1.85 per pound; stemmed, \$2.50 per pound. Other filler, unstemmed, 35 cents per pound; stemmed, 50 cents per pound. Stems, free. Other unmanufactured and manufactured, 55 cents per pound.
Apr. 12, 1900 (Apr. 12, 1900)	Shipments from Puerto Rico to United States, 15 percent of existing rates plus internal-revenue tax.
July 25, 1901	Shipments from Puerto Rico to United States, free. (Proclamation by President.)
Mar. 8, 1902 (Mar. 8, 1902)...	Imports from Philippine islands of articles grown and produced there, 75 percent of existing rates plus internal-revenue tax. (Ceased Aug. 6, 1909.)
Dec. 17, 1903 (Dec. 27, 1903)	Imports from Cuba of products of soil or industry of that country, 20 percent below full duty rates.

See footnotes at end of table.

TABLE 26.—Rates of duty on imports of tobacco and tobacco products into the United States,¹ July 4, 1769, to June 30, 1936—Continued

Date of act and when effective	Rates of duty
Aug. 5, 1909 (Aug. 6, 1909)	Rates of July 24, 1897; Scrap, 55 cents per pound. These are the rates of the minimum tariff. The maximum tariff is 25 percent higher and is to be in force to Mar. 31, 1910, and thereafter unless President by proclamation declares no discrimination by particular countries. These rates apply to Philippine Islands; imports exceeding 300,000 pounds of wrapper and filler mixed or packed with more than 15 percent of wrapper; exceeding 1,000,000 pounds of filler; and exceeding 150,000,000 cigars. Internal revenue to be paid. Products of Cuba, 20 percent below full duty rates.
Oct. 3, 1913 (Oct. 4, 1913)	Rates of July 24, 1897, except scrap, 35 cents per pound. All articles the growth or product of the Philippine Islands, free. Products of Cuba, 20 percent below full duty rates.
May 27, 1921 (May 28, 1921)	Wrapper and filler when mixed or packed with more than 15 percent of wrapper, and all tobacco the product of 2 or more countries when mixed or packed together, unstemmed, \$2.35 per pound; stemmed, \$3 per pound. Other filler (all other leaf), unstemmed, 35 cents per pound; stemmed, 50 cents per pound. Other existing rates not changed.
Sept. 21, 1922 (Sept. 22, 1922)	Snuff and snuff flour, 65 cents per pound; cigars, cigarettes, and cheroots, \$4.50 per pound and 25 percent. Wrapper and filler when mixed or packed with more than 35 percent of wrapper, and leaf the product of 2 or more countries when mixed or packed together, unstemmed, \$2.10 per pound; stemmed, \$2.75 per pound. Other filler, unstemmed, 35 cents per pound; stemmed, 50 cents per pound. Scrap, 35 cents per pound; stems, free; other unmanufactured and manufactured, 55 cents per pound. From Philippine Islands, if grown or produced there, free of duty but subject to United States internal revenue tax. Products of Cuba, 20 percent below full duty rates. All rates subject to change by the President after investigation of cost of production, domestic and foreign.
June 17, 1930 (June 18, 1930).	Snuff and snuff flour, 65 cents per pound; cigars, cigarettes, cheroots of all kinds, \$4.50 per pound and 25 percent ad valorem. Wrapper tobacco, and filler when mixed or packed with more than 35 percent of wrapper, and all leaf tobacco the product of 2 or more countries or dependencies, when mixed or packed together, if unstemmed, \$2.27½ per pound; stemmed, \$2.92½ per pound; filler tobacco not specially provided for, if unstemmed, 35 cents per pound; if stemmed, 50 cents per pound. Scrap tobacco 35 cents per pound. Tobacco stems not cut, ground, or pulverized, free of duty; cut, ground, etc., 55 cents per pound. All other tobaccos, unmanufactured or unmanufactured, not specially provided for, 55 cents per pound. Products of Cuba, 20 percent below above rates. Free of duty if the product of the Philippines.
Trade agreement with Cuba effective Sept. 3, 1934. Tobacco rates and quotas terminated on Mar. 16, 1936.	The only changes were as follows: Cigars, cigarettes, cheroots, and paper cigars and cigarettes, including wrappers, from Cuba, \$2.25 per pound and 12½ percent ad valorem. Wrapper tobacco (for description see rates of June 18, 1930), unstemmed, from Cuba, \$1.50 per pound. Filler tobacco not specially provided for, from Cuba, if unstemmed, 17½ cents per pound; if stemmed, 25 cents per pound. Scrap tobacco from Cuba 17½ cents per pound. Tobacco and tobacco products imported from Cuba in any calendar year could not exceed 18 percent of the total quantity (unstemmed equivalent) of tobacco used in the manufacture of cigars in the United States during the preceding calendar year.
Trade agreement with the Netherlands.	Unless otherwise stated, the rates in the Netherlands agreement apply to products of all countries except Cuba and except countries declared by the President to be discriminating. At this date (Aug. 1, 1936) Germany and Australia are the only countries which have been declared to be discriminating. Free of duty if the product of the Philippines.
From Feb. 1, 1936, to June 30, 1936.	From Feb. 1, 1936, to June 30, 1936, the rate on unstemmed wrapper (for description see rates of June 18, 1930) not from Cuba was \$1.875 per pound and on stemmed wrapper not from Cuba was \$2.525 per pound. During this period the rates on all other tobacco and tobacco products not from Cuba were the same as those of June 18, 1930. From Feb. 1, 1936, to Mar. 16, 1936, the rates on all tobacco and tobacco products from Cuba except those on stemmed wrapper were the same as under the Cuban trade agreement. Stemmed wrapper from Cuba during this period was dutiable at \$2.02 per pound. The announcement by the Secretary of Agriculture terminating the tobacco rates and quotas established by the Cuban trade agreement became effective Mar. 16, 1936. The effect of that announcement was to restore during the period Mar. 17, 1936, to June 30, 1936, the rates of June 18, 1930, on all tobacco and tobacco products from Cuba except those on stemmed and unstemmed wrapper. During this period unstemmed wrapper from Cuba was dutiable at \$1.50 per pound and stemmed wrapper at \$2.02 per pound.
After June 30, 1936.	After June 30, 1936, the rates on all tobacco and tobacco products under the Netherlands agreement are the same as those of June 18, 1930, both on tobacco from Cuba and not from Cuba except for the following: Unstemmed wrapper not from Cuba \$1.50 per pound, from Cuba \$1.20 per pound; stemmed wrapper not from Cuba \$2.15 per pound, from Cuba \$1.72 per pound.

¹ Definitions and administrative provisions are not given here. These have been changed from time to time.

Compiled, 1769-1922, from published data in the Yearbook of Agriculture, 1922; since 1922, from tariff laws of the United States.

TABLE 27.—Foreign import duties on United States tobacco in principal importing countries, 1923-36

AUSTRALIA

Description and effective date	Rates in foreign units	United States currency ¹
		Dol. per lb.
Tobacco, unmanufactured, not elsewhere included:		
1923.....	5s. 4d.	1.22
1924.....	5s. 4d.	1.15
1925.....	5s. 4d.	1.29
1926.....	5s. 4d.	1.30
1927.....	5s. 4d.	1.30
1928.....	5s. 4d.	1.30
1929:		
Jan. 1-Aug. 22.....	5s. 4d.	1.30
Aug. 23-Nov. 21.....	6s. 0d.	1.46
Nov. 22-Dec. 31.....	6s. 4d.	1.54
1930:		
Jan. 1-July 9.....	6s. 4d.	1.15
July 10-Dec. 3.....	6s. 10d.	1.25
Dec. 4-31.....	8s. 6d.	1.55
1931.....	8s. 6d.	1.45
1932.....	8s. 6d.	1.12
1933.....	8s. 6d.	1.43
1934.....	8s. 6d.	1.79
1935.....	8s. 6d.	1.65
1936:		
Jan. 1-May 22.....	8s. 6d.	1.68
May 23.....	10s. 0d.	1.98
Tobacco, unmanufactured, entered to be locally manufactured into tobacco other than fine-cut tobacco suitable for the manufacture of cigarettes—to be paid at the time of removal to the factory: ²		
(a) Unstemmed:		
1923.....	2s. 0d.	.46
1924.....	2s. 0d.	.44
1925.....	2s. 0d.	.48
1926.....	2s. 0d.	.49
1927.....	2s. 0d.	.49
1928.....	2s. 0d.	.49
1929:		
Jan. 1-Aug. 22.....	2s. 0d.	.49
Aug. 23-Nov. 21.....	2s. 8d.	.65
Nov. 22-Dec. 31.....	3s. 0d.	.73
1930:		
Jan. 1-July 9.....	3s. 0d.	.55
July 10-Dec. 3.....	3s. 6d.	.64
Dec. 4-31.....	5s. 2d.	.94
1931.....	5s. 2d.	.88
1932:		
Jan. 1-Feb. 25.....	5s. 2d.	.68
Feb. 26-Dec. 31.....	3s. 0d.	.39
1933:		
Jan. 1-Nov. 24.....	3s. 0d.	.51
Nov. 25-Dec. 31.....	3s. 6d.	.59
1934.....	3s. 6d.	.70
1935.....	3s. 6d.	.68
1936:		
Jan. 1-May 22.....	3s. 6d.	.69
May 23.....	5s. 0d.	.99
(b) Stemmed, or partly stemmed, or in strips:		
1923.....	2s. 6d.	.57
1924.....	2s. 6d.	.55
1925.....	2s. 6d.	.60
1926.....	2s. 6d.	.61
1927.....	2s. 6d.	.61
1928.....	2s. 6d.	.61
1929:		
Jan. 1-Aug. 22.....	2s. 8d.	.61
Aug. 23-Nov. 21.....	3s. 2d.	.77
Nov. 22-Dec. 31.....	3s. 6d.	.85

See footnotes, Australia, p. 125.

TABLE 27.—Foreign import duties on United States tobacco in principal importing countries, 1923-36—Continued

AUSTRALIA

Description and effective date	Rates in foreign units	United States currency ¹
Tobacco, unmanufactured, entered to be locally manufactured into tobacco other than fine-cut tobacco suitable for the manufacture of cigarettes—to be paid at the time of removal to the factory—Continued.		
(b) Stemmed, or partly stemmed, or in strips—Continued.		
1930:	<i>Per lb.</i>	<i>Dol. per lb.</i>
Jan. 1-July 9	3s. 6d.	0.64
July 10-Dec. 31	4s. 0d.	.73
Dec. 4-31	5s. 8d.	1.03
1931	5s. 8d.	.90
1932:		
Jan. 1-Feb. 25	5s. 8d.	.75
Feb. 26-Dec. 31	3s. 6d.	.40
1933:		
Jan. 1-Nov. 24	3s. 6d.	.59
Nov. 25-Dec. 31	4s. 0d.	.67
1934	4s. 0d.	.80
1935	4s. 0d.	.78
1936:		
Jan. 1-May 22	4s. 0d.	.76
May 23	5s. 6d.	1.09
Tobacco, unmanufactured, entered to be locally manufactured into cigarettes or into fine-cut tobacco suitable for the manufacture of cigarettes—to be paid at the time of removal to the factory:		
(a) Unstemmed:		
1923-31	(4)	(4)
1932	5s. 2d.	.68
1933	5s. 2d.	.87
1934	5s. 2d.	1.04
1935	5s. 2d.	1.00
1936:		
Jan. 1-May 22	5s. 2d.	1.02
May 23	* 6s. 7d.	1.30
(b) Stemmed, or partly stemmed, or in strips:		
1923-31	(4)	(4)
1932	5s. 8d.	.75
1933	5s. 8d.	.95
1934	5s. 8d.	1.14
1935	5s. 8d.	1.10
1936:		
Jan. 1-May 22	5s. 8d.	1.12
May 23	* 7s. 1d.	1.40
Tobacco, unmanufactured, entered to be locally manufactured into cigars—to be paid at the time of removal to the factory:		
(a) Unstemmed:		
1923	2s. 6d.	.57
1924	2s. 6d.	.55
1925	2s. 6d.	.60
1926	2s. 6d.	.61
1927	2s. 6d.	.61
1928	2s. 6d.	.61
1929:		
Jan. 1-Aug. 22	2s. 6d.	.61
Aug. 23-Dec. 31	3s. 2d.	.77
1930	3s. 2d.	.58
1931	3s. 2d.	.54
1932:		
Jan. 1-Feb. 25	3s. 2d.	.42
Feb. 26-Dec. 31	2s. 6d.	.33
1933	2s. 6d.	.42
1934	2s. 6d.	.50
1935	2s. 6d.	.49
1936:		
Jan. 1-Aug. 22	3s. 0d.	.80
Aug. 23-Dec. 31	3s. 0d.	.66
1923	3s. 0d.	.72
1924	3s. 0d.	.73
1925	3s. 0d.	.73
1926	3s. 0d.	.73
1927	3s. 0d.	.73
1928	3s. 0d.	.73
1929:		
Jan. 1-Aug. 22	3s. 0d.	.73
Aug. 23-Dec. 31	3s. 8d.	.89
1930	3s. 8d.	.87
1931	3s. 8d.	.62

See footnotes, Australia, p. 125.

TABLE 27.—Foreign import duties on United States tobacco in principal importing countries, 1923-36—Continued

AUSTRALIA

Description and effective date	Rates in foreign units		United States currency ¹
	Per lb.	Dol. per lb.	
Tobacco, unmanufactured, entered to be locally manufactured into cigars—to be paid at the time of removal to the factory—Continued.			
(b) Stemmed, or partly stemmed, or in strips—Continued.			
1932:			
Jan. 1–Feb. 25	3s. 8d.48
Feb. 26–Dec. 31	3s. 0d.39
1933	3s. 0d.51
1934	3s. 0d.60
1935	3s. 0d.58
1936	3s. 0d.50

¹ Conversions into United States currency made at average annual exchange, 1923-35, and average January-June 1936. Prior to December 1929, when Australia went off the gold standard, the Australian pound had the same value as the British pound, the only spread being in the case of cable transfers, etc. From this date the Australian pound has been depreciated below the British pound. In spite of the British pound going off the gold standard in September 1931, the Australian pound was depreciated, according to the available quotations, from 20 percent to 30 percent below the British pound.

² Prior to Feb. 26, 1932, rates shown below applied also to tobacco suitable for cigarettes.

³ For the manufacture of tobacco in which only imported tobacco leaf is used; for the manufacture of tobacco containing less than 13 percent by weight of stemmed Australian-grown leaf (or its equivalent in terms of unstemmed tobacco leaf) to the total stemmed tobacco leaf (or its equivalent in terms of unstemmed leaf) used: (a) Unstemmed, 5s. 0d. per pound; stemmed, or partly stemmed, or in strips, 6s. 6d. per pound; otherwise, unstemmed, 3s. 6d. per pound, and stemmed, or partly stemmed, or in strips, 4s. per pound.

⁴ During this period the rates were the same as those shown above for leaf tobacco entered to be locally manufactured into tobacco other than fine-cut tobacco suitable for the manufacture of cigarettes. A new classification became effective on Feb. 26, 1932, which divided the former classification—"tobacco, unmanufactured, entered to be locally manufactured into tobacco or cigarettes"—into two separate classifications, i. e., one for tobacco (chewing and smoking) and the other for cigarettes.

⁵ For the manufacture of cigarettes in which only imported tobacco leaf is used; for the manufacture of cigarettes containing less than 2½ percent by weight of stemmed Australian-grown tobacco leaf (or its equivalent in terms of unstemmed tobacco leaf) to the total stemmed tobacco leaf (or its equivalent in terms of unstemmed leaf) used: (a) Unstemmed, 6s. 7d. per pound; stemmed, or partly stemmed, or in strips, 7s. 1d. per pound; otherwise, unstemmed, 5s. 2d. per pound; stemmed, or partly stemmed, or in strips, 5s. 8d. per pound.

BELGIUM

Description and effective date	Rates in foreign units		United States currency ¹	
	Stemmed	Unstemmed	Stemmed	Unstemmed
	Francs per 100 net kilos	Francs per 100 net kilos	Cents per lb. (net)	Cents per lb. (net)
Unmanufactured tobacco:				
1923: ²				
Jan. 1–Jan. 31 (effective Mar. 20, 1919) ..	120	60	2.84	1.42
Feb. 1–Dec. 31	240	120	5.68	2.84
1924: ²	240	120	6.05	2.92
1925: ²	240	120	6.18	2.99
1926: ²				
Jan. 1–June 27	240	120	3.55	1.78
June 28–Dec. 31	480	240	7.10	3.55
1927: ²	480	240	6.05	3.025
1928: ²	480	240	6.05	3.025
1929: ²	480	240	6.05	3.025
1930: ²	480	240	6.05	3.025
1931: ²				
Jan. 1–Nov. 20	480	240	6.05	3.025
Nov. 27–Dec. 31	650	350	8.20	4.11
1932: ²	650	350	8.20	4.11
1933 (Jan. 1) ³	900	450	14.61	7.32
1934: ³	900	450	10.02	5.01
1935: ³	900	450	15.02	7.51
1936: ³	900	450	13.84	6.92

¹ Conversions into United States currency made at average annual exchange, 1923-35, and average January-June 1936.

² Plus excise duty of 80 francs per 100 kilos (1.01 cents per pound, basis of old par, 1 franc=2.78 cents).

³ Plus excise duty of 100 francs per 100 kilos (1.62 cents in 1933; 2.11 cents in 1934; 1.67 cents in 1935, and 1.54 cents, January-June 1936).

⁴ This rate was bound against increase by the United States-Belgium trade agreement, effective May 1, 1935.

TABLE 27.—Foreign import duties on United States tobacco in principal importing countries, 1923-36—Continued

BRITISH GUIANA

Description and effective date	Rates in foreign units	United States currency ¹
Tobacco in leaf:		
If in packages containing not less than 400 pounds:		
(a) Containing not less than 25 pounds and not more than 38 pounds of moisture in every 100 pounds weight thereof:		
1923	0.60	57.10
1924	.60	55.22
1925	.60	60.37
1926	.60	60.73
1927	.60	60.77
1928	.60	60.83
1929	.60	60.72
1930	.60	60.78
1931	.60	56.60
1932	.60	44.83
1933	.60	52.96
1934	.60	63.00
1935	.60	61.28
1936	.60	62.22
(b) Containing less than 25 pounds of moisture in every 100 pounds weight thereof:		
1923	.90	85.78
1924	.90	82.83
1925 (Dec. 23)	.70	70.43
1926	.70	70.85
1927	.70	70.90
1928	.70	70.97
1929	.70	70.84
1930	.70	70.91
1931	.70	66.14
1932	.70	51.13
1933	.70	61.79
1934 (May 11)	.00	100.70
1935	.90	95.04
1936	.00	99.50
If in packages containing less than 400 pounds:		
(a) Containing not less than 25 pounds and not more than 38 pounds of moisture in every 100 pounds weight thereof:		
1923	.70	66.72
1924	.70	64.42
1925	.70	70.43
1926	.70	70.85
1927	.70	70.90
1928	.70	70.97
1929	.70	70.84
1930	.70	70.91
1931	.70	66.14
1932	.70	51.13
1933	.70	61.79
1934	.70	73.50
1935	.70	71.40
1936	.70	72.60
(b) Containing less than 25 pounds of moisture in every 100 pounds weight thereof:		
1923	1.00	95.32
1924	1.00	92.03
1925 (Dec. 23)	.80	80.49
1926	.80	80.98
1927	.80	81.02
1928	.80	81.11
1929	.80	80.95
1930	.80	81.04
1931	.80	75.59
1932	.80	58.44
1933	.80	70.62
1934 (May 11)	1.00	111.20
1935	1.00	108.20
1936	1.00	109.93

¹ Conversions into United States currency made at average annual exchange 1923-35, and average January-June 1936. British Guiana dollars are equivalent to 4s. 2d. and are subject to practically the same exchange fluctuations as the pound sterling.

² In addition to the duty, there is a surtax amounting to 15 percent of the duty, 1923-24, and 30 percent of the duty 1925-36; also a customs-entry tax amounting to 1½ percent of cost, insurance, and freight value up until May 1932, and after that date 3 percent of cost, insurance, and freight value.

TABLE 27.—Foreign import duties on United States tobacco in principal importing countries, 1923-36—Continued

BRITISH WEST AFRICA

Description and effective date	Rates in foreign units	United States currency ¹
Tobacco, unmanufactured:		
<i>Gambia:</i>		
1923.....	Per lb.	Cents per lb.
1924.....	9d.	17. 16
1925.....	9d.	18. 56
1926.....	9d.	18. 11
1927.....	9d.	18. 22
1928.....	9d.	18. 23
1929.....	9d.	18. 25
1930.....	9d.	18. 21
1931.....	9d.	18. 23
1932 (June 13).....	9d.	17. 01
1933.....	1s. 3d.	21. 01
1934.....	1s. 3d.	24. 48
1935.....	1s. 3d.	31. 50
1936.....	1s. 3d.	30. 84
1936.....	1s. 3d.	31. 11
<i>Gold Coast:</i>		
1923.....	1s. 6d.	34. 31
1924.....	1s. 6d.	33. 13
1925.....	1s. 6d.	36. 22
1926.....	1s. 6d.	35. 44
1927.....	1s. 6d.	36. 46
1928.....	1s. 6d.	36. 50
1929.....	1s. 6d.	36. 43
1930 (June).....	2s. 0d.	48. 62
1931.....	2s. 0d.	45. 35
1932 (March 1).....	2s. 3d.	30. 44
1933.....	2s. 3d.	47. 06
1934.....	2s. 3d.	50. 69
1935.....	2s. 3d.	55. 15
1936.....	2s. 3d.	50. 00
<i>Nigeria:</i>		
1923.....	1s. 6d.	34. 31
1924.....	1s. 6d.	33. 13
1925.....	1s. 6d.	36. 22
1926.....	1s. 6d.	36. 44
1927.....	1s. 6d.	36. 40
1928 (Feb. 13).....	2s. 0d.	48. 66
1929.....	2s. 0d.	48. 57
1930.....	2s. 0d.	48. 62
1931.....	2s. 0d.	45. 35
1932.....	2s. 0d.	35. 06
1933.....	2s. 0d.	42. 37
1934.....	2s. 0d.	50. 39
1935.....	2s. 0d.	49. 02
1936.....	2s. 0d.	49. 78
<i>Sierra Leone:</i>		
1923.....	1s. 6d.	34. 31
1924.....	1s. 6d.	33. 13
1925.....	1s. 6d.	36. 22
1926.....	1s. 6d.	36. 44
1927.....	1s. 6d.	36. 40
1928.....	1s. 6d.	36. 50
1929.....	1s. 6d.	36. 43
1930.....	1s. 6d.	36. 47
1931.....	1s. 6d.	34. 01
1932.....	1s. 6d.	26. 30
1933.....	1s. 6d.	31. 78
1934.....	1s. 6d.	37. 80
1935.....	1s. 6d.	36. 76
1936.....	1s. 6d.	37. 33

¹ Conversions into United States currency made at average annual exchange rate of the pound sterling, 1923-35, and average January-June 1936.

TABLE 27.—Foreign import duties on United States tobacco in principal importing countries, 1923-36—Continued

CANADA

Description and effective date	Canadian currency	United States currency ¹
Import duty:		
1923—May 1, 1936: Tobacco, unmanufactured, for excise purposes under conditions of the Excise Act.....	Cents per lb. Free	Cents per lb. Free
1936—May 2: ² Tobacco, unmanufactured, for excise purposes under conditions of the Excise Act, subject to such regulations as may be prescribed by the Minister—		
(a) Of the type commonly known as Turkish: ⁴		
(i) Unstemmed.....	40.00	30.80
(ii) Stemmed.....	60.00	59.69
(b) Not otherwise provided:		
(i) Unstemmed.....	40.00	39.80
(ii) Stemmed.....	60.00	59.60
Provided that the duty under this item shall be levied on the basis of "standard leaf tobacco" consisting of 10 percent of water and 90 percent of solid matter.		
Excise tax:		
Under the Canadian Excise Act, all foreign raw leaf tobacco is subject to an excise tax, as follows:		
Unstemmed:		
1923.....	40.00	30.22
1924.....	40.00	30.49
1925.....	40.00	30.98
1926.....	40.00	40.00
1927.....	40.00	39.80
1928.....	45.00	39.85
1929.....	40.00	39.70
1930.....	40.00	39.04
1931.....	40.00	39.97
1932.....	40.00	25.24
1933.....	40.00	30.78
1934.....	40.00	40.40
1935.....	40.00	30.80
1936: Jan. 1—May 1.....	40.00	30.93
May 2.....	(³)	(³)
Stemmed:		
1923.....	60.00	58.82
1924.....	60.00	59.24
1925.....	60.00	59.08
1926.....	60.00	59.09
1927.....	60.00	59.98
1928.....	60.00	59.95
1929.....	60.00	59.55
1930.....	60.00	59.90
1931.....	60.00	59.90
1932.....	60.00	52.85
1933.....	60.00	55.18
1934.....	60.00	60.61
1935.....	60.00	59.59
1936: Jan. 1—May 1.....	60.00	59.80
May 2.....	(³)	(³)
Special excise tax: ⁵		
1923—June 1, 1931.....	None	None
1931 (June 2).....	1% ad val.	1% ad val.
1932 (Apr. 7).....	3% ad val.	3% ad val.
1933.....	3% ad val.	3% ad val.
1934.....	3% ad val.	3% ad val.
1935.....	3% ad val.	3% ad val.
1936.....	3% ad val.	3% ad val.

¹ Conversions into United States currency made at average annual exchange, 1923-35, and average January-June 1936.

² No import duty but excise tax on imported raw leaf.

³ Excise tax repealed and import duty imposed.

⁴ British preferential tariff rate on this type of tobacco, 20 and 30 cents per pound on unstemmed and stemmed, respectively.

⁵ Special excise tax does not apply to raw leaf tobacco when imported by licensed tobacco or cigar manufacturers.

TABLE 27.—Foreign import duties on United States tobacco in principal importing countries, 1923-36—Continued

CHINA		
Description and effective date	Rates in foreign units	United States currency ¹
	<i>Haiwan taels per picul</i>	<i>Cents per lb.</i>
1923 (Jan. 17):		
Value over 60 haiwan taels per picul (35 cents per pound).....	4.00	2.40
Value not over 60 haiwan taels per picul (38 cents per pound).....	1.50	.90
1929 (Feb. 1):		
Value over 50 haiwan taels per picul (26 cents per pound).....	3.00	3.84
Value not over 60 haiwan taels per picul (20 cents per pound).....	3.00	1.44
	<i>Gold units per picul</i>	
1930 (Mar. 18):		
Value over 105 gold units per picul (31½ cents per pound).....	14.00	4.20
Value not over 105 gold units per picul (31½ cents per pound).....	5.25	1.58
1931 (Jan. 1):		
Value over 105 gold units per picul (31½ cents per pound).....	14.00	4.20
Value over 35 gold units but not over 105 gold units per picul (16½-31½ cents per pound).....	6.90	2.07
Value not over 35 gold units per picul (10½ cents per pound).....	2.90	.87
1933 (May 22):		
Value over 105 gold units per picul (40 cents per pound).....	14.00	5.36
Value not over 105 gold units per picul (40 cents per pound).....	4.00	1.53
	<i>Gold units per 100 kilos</i>	
1934 (Feb. 1):		
Value over 175 gold units per 100 kilos (52 cents per pound).....	23.00	6.89
Value not over 175 gold units per 100 kilos (52 cents per pound).....	5.60	1.98
1935 and 1936:		
Value over 175 gold units per 100 kilos (54 cents per pound).....	23.00	7.04
Value not over 175 gold units per 100 kilos (54 cents per pound).....	5.60	2.02

¹ Conversions into United States currency made as follows: 1923, haiwan tael, 80 cents; 1929, haiwan tael, 64 cents; 1930-31, gold unit, 40 cents; May 1933, gold unit, 51 cents; February 1934, gold unit, 66 cents, and 1935-36, gold unit, 67.5 cents.

GERMANY

Description and effective date	Rates in foreign units	United States currency ¹
	<i>Reichsmarks per 100 kilos²</i>	<i>Cents per lb.</i>
Tobacco leaves, unmanufactured, or only fermented or smoke-dried:		
1923: ³		
Jan. 1-Mar. 31.....	60.00	(⁴)
Apr. 1-Dec. 31.....	30.00	(⁴)
1924: ³	30.00	3.14
1925:		
Jan. 1-July 31.....	30.00	3.24
Aug. 1-Dec. 31.....	80.00	8.64
1926.....	80.00	8.64
1927.....	80.00	8.64
1928.....	80.00	8.64
1929.....	80.00	8.64
1930.....	80.00	8.64
1931 (Jan. 1).....	180.00	19.43
1932.....	180.00	19.43
1933.....	180.00	24.02
1934 ⁴	180.00	32.15
1935 ⁵	180.00	32.87
1936 ⁵	180.00	32.98

¹ Conversions into United States currency made at average annual exchange for 1924; 1925-32, at old par (1 reichsmark = 23.82 cents); average annual exchange, 1933-35, and average January-June 1936.

² Mark, 1923; rentenmark, January-October 1924. Reichsmark was established by the law of Aug. 3, 1924, which came into operation on Oct. 11, 1924.

³ From Sept. 4, 1922, to Sept. 10, 1924, the importation of tobacco was prohibited except under license.

⁴ No conversion was made here due to the value of the mark being almost negligible.

⁵ Control office for tobacco, which regulates imports, went into effect on Sept. 24, 1934. Import control through exchange permits.

TABLE 27.—Foreign import duties on United States tobacco in principal importing countries, 1923-36—Continued

NETHERLANDS

Description and effective date	Rates in foreign units	United States currency ¹
Tobacco, in rolls or leaf, and uncut, unrolled stalks:	<i>Florins per 100 kilos</i>	<i>Cents per lb.</i>
1923.....	1.40	0.0025
1924.....	1.40	.0024
1925.....	1.40	.0026
1926.....	1.40	.0026
1927.....	1.40	.0026
1928.....	1.40	.0026
1929.....	1.40	.0026
1930.....	1.40	.0026
1931.....	1.40	.0026
1932:		
Jan. 1-Sept. 28.....	1.40	.0026
Sept. 29-Dec. 31.....	1.82	.0033
1933.....	1.82	.0043
1934:		
Jan. 1-June 30.....	1.82	.0056
July 1-Dec. 31.....	1.40	.0043
1935.....	1.40	.0043
1936 ²	1.40	.0043

¹ Conversions into United States currency made at average annual exchange, 1923-35, and average January-June 1936.

² Import duty on seed leaf, Maryland, Kentucky, and Virginia types bound by the United States-Netherlands trade agreement, effective Feb. 1, 1936. A "bound" duty may not be increased during the life of the agreement.

NORWAY

Description and effective date	Rates in foreign units	United States currency ¹
Tobacco, in the leaf, seasoned and not seasoned, and carrots: ²	<i>Crowns per kilo</i>	<i>Cents per lb.</i>
1923.....	3.000	22.68
1924.....	3.375	21.34
1925.....	3.375	27.37
1926.....	3.375	31.18
1927.....	3.375	39.88
1928.....	3.375	41.03
1929.....	3.375	41.03
1930.....	3.375	41.03
1931.....	3.375	41.03
1932 (Jan. 1).....	4.050	33.07
1933.....	4.050	38.37
1934.....	4.050	40.51
1935.....	4.050	45.25
1936.....	4.050	45.95

¹ Conversions into United States currency made at average annual exchange, 1923-35, and average January-June 1936.

² Leaves and carrots, stripped of their stems, shall be liable to a surtax of 10 percent.

³ Including surtaxes. In 1923 a so-called temporary surtax of 33 1/3 percent was placed on all imports; in 1924 the surtax was raised to 50 percent, and effective Jan. 1, 1932, an additional surtax of 20 percent was imposed. The specific duty is 2.25 crowns per 100 kilos.

TABLE 27.—Foreign import duties on United States tobacco in principal importing countries, 1923-36—Continued

PORTUGAL

Description and effective date	Rates in foreign units	United States currency ¹
Leaf tobacco: ²	Gold escudos per kilo	Cents per lb.
1923.....	³ Free	⁴ Free
1924.....	³ Free	⁴ Free
1925.....	³ Free	⁴ Free
1926.....	³ Free	⁴ Free
1927 (decree of Mar. 28) ⁴	³ Free	⁴ Free
1928.....	1.40	68.5
1929.....	1.40	68.5
1930.....	1.40	68.5
1931.....	1.40	68.5
1932.....	1.40	68.5
1933.....	1.40	69.9
1934.....	1.40	71.5
1935.....	1.40	69.2
1936.....	1.40	70.2

¹ Conversions into United States currency at average annual exchange, 1923-35, and average January-June 1936.

² Duty is levied on gross weight, less 3 percent for packing when in bales, and 12½ percent when in casks.

³ Government monopoly.

⁴ Monopoly system abandoned.

SWITZERLAND

Description and effective date	Rates in foreign units	United States currency ¹
Leaf tobacco, unmanufactured: ²	Francs per 100 kilos, gross	Dol. per lb.
Without guarantee as to use:	(³)	(⁴)
Light Virginia, etc.: ³		
1923.....	800	0.66
1924 (Jan. 1).....	800	.70
1925-32.....		
1933:		
Jan. 1-Oct. 31.....	800	.90
Nov. 1-Dec. 31.....	3,000	3.38
1934.....	3,000	4.40
1935.....	3,000	4.42
1936.....	3,000	4.44
Oriental, not specified:		
1923.....	1,000	.82
1924 (Jan. 1).....	1,200	.99
1925-32.....	1,200	1.05
1933:		
Jan. 1-Oct. 31.....	1,200	1.35
Nov. 1-Dec. 31.....	3,000	3.38
1934.....	3,000	4.40
1935.....	3,000	4.42
1936.....	3,000	4.44
Maryland and all other:		
1923.....	(³)	(⁴)
1924 (Jan. 1).....	810	.50
1925-32.....	610	.53
1933:		
Jan. 1-Oct. 31.....	610	.69
Nov. 1-Dec. 31.....	3,000	3.38
1934.....	3,000	4.40
1935.....	3,000	4.42
1936.....	3,000	4.44

See footnotes, Switzerland, p. 133.

132 STATISTICAL BULLETIN 58, U. S. DEPT. OF AGRICULTURE

TABLE 27.—Foreign import duties on United States tobacco in principal importing countries, 1923-36—Continued

SWITZERLAND—Continued

Description and effective date	Rates in foreign units	United States currency ¹
Leaf tobacco, unmanufactured—Continued.		
With guarantee of use for manufacture of cigars:		
Kentucky, dark Virginia, and Rio Grande:		
1923.....	<i>Francs per 100 kilos, gross</i> 140	0.11
1924 (Jan. 1).....	170	.14
1925-32.....	170	.15
1933:		
Jan. 1-June 25.....	170	.19
June 26-Oct. 31.....	220	.25
Nov. 1-Dec. 31.....	160	.18
1934.....	160	.23
1935.....	160	.24
1936.....	160	.24
Santo Domingo, Carmen, Blumenau:		
1923.....	140	.11
1924 (Jan. 1).....	170	.14
1925-32.....	170	.15
1933.....	170	.19
1934.....	170	.25
1935.....	170	.25
1936.....	170	.25
Java, Brazil:		
1923.....	190	.16
1924 (Jan. 1).....	220	.18
1925-32.....	220	.19
1933:		
Jan. 1-June 25.....	220	.25
June 26-Oct. 31.....	270	.30
Nov. 1-Dec. 31.....	230	.26
1934.....	230	.34
1935.....	230	.34
1936.....	230	.34
Havana, Sumatra:		
1923.....	250	.20
1924 (Jan. 1).....	290	.23
1925-32.....	290	.25
1933:		
Jan. 1-June 25.....	280	.32
June 26-Oct. 31.....	320	.36
Nov. 1-Dec. 31.....	300	.34
1934.....	300	.44
1935.....	300	.44
1936.....	300	.44
With guarantee of use for manufacture of chewing, pipe tobacco, and snuff:		
Kentucky, Rio Grande, dark Virginia, and Santo Domingo:		
1923.....	140	.11
1924 (Jan. 1).....	250	.21
1925-32.....	250	.22
1933:		
Jan. 1-June 25.....	250	.28
June 26-Dec. 31.....	360	.34
1934.....	300	.44
1935.....	300	.44
1936.....	300	.44
Java:		
1923.....	190	.16
1924 (Jan. 1).....	300	.25
1925-32.....	300	.28
1933:		
Jan. 1-June 25.....	300	.34
June 26-Oct. 31.....	350	.39
Nov. 1-Dec. 31.....	300	.34
1934.....	300	.44
1935.....	300	.44
1936.....	300	.44
Burley, light Virginia, Maryland:		
1923.....	250	.20
1924 (Jan. 1).....	360	.30
1925-32.....	360	.32
1933:		
Jan. 1-June 25.....	360	.41
June 26-Oct. 31.....	490	.46
Nov. 1-Dec. 31.....	300	.34
1934.....	300	.44
1935.....	300	.44
1936.....	300	.44

See footnotes, Switzerland, p. 133.

TABLE 27.—Foreign import duties on United States tobacco in principal importing countries, 1923-36—Continued

SWITZERLAND—Continued

Description and effective date	Rates in foreign units	United States currency ¹
Leaf tobacco, unmanufactured—Continued.		
Without guarantee of use for manufacture of cigarettes and cigarette tobacco:		
Maryland:		
1923:		
1924 (Jan. 1).....	510	.42
1925-32.....	610	.50
1933:	810	.53
Jan. 1-June 25.....	910	.69
June 26-Dec. 31.....	800	.96
1934.....	800	1.17
1935.....	800	1.18
1936:		
Jan. 1-Feb. 9.....	800	1.18
Feb. 10.....	675	1.00
Light Virginia:		
1923.....	510	.42
1924 (Jan. 1).....	600	.66
1925-32.....	800	.70
1933:		
Jan. 1-June 25.....	800	.90
June 26-Dec. 1.....	900	1.01
1934.....	900	1.32
1935.....	900	1.33
1936:		
Jan. 1-Feb. 9.....	900	1.33
Feb. 10.....	675	1.00
Oriental, not specified:		
1923.....	1,000	.82
1924 (Jan. 1).....	1,200	.99
1925-32.....	1,200	1.06
1933:		
Jan. 1-June 25.....	1,200	1.25
June 26-Oct. 31.....	1,300	1.48
Nov. 1-Dec. 31.....	1,000	1.13
1934.....	1,000	1.47
1935.....	1,000	1.47
1936:		
Jan. 1-Feb. 9.....	1,000	1.48
Feb. 10.....	675	1.00

¹ Conversions into United States currency made at average annual exchange, 1923-35, and average January-June 1936. During the period 1925-32 par of exchange was used.

² Raw tobacco wholly or partly stripped of the midribs or stalks is subject to a surtax of 30 percent of the duty fixed. This surtax is raised to 60 percent in the case of raw tobacco of herwise worked up but not regarded as manufactured tobacco. These surtaxes have been in effect since Nov. 1, 1933, prior to which date the rates of surtax were 20 and 30 percent of the duty, respectively. In addition to the import duties, a manufacturing tax has been imposed since Nov. 1, 1933.

³ Also includes China, Japan, Chosen, Algerian, Burley, Cincinnati, Mason County, Carolina, and Ohio.

⁴ Not specially provided for.

UNITED KINGDOM

Description and effective date	Rates in foreign units	United States currency ¹
Unstripped or unstemmed:		
Containing 10 percent or more of moisture:		
1923.....	8s. 2d.	1.87
1924.....	8s. 2d.	1.80
1925.....	8s. 2d.	1.97
1926.....	8s. 2d.	1.96
1927:		
Jan. 1-Apr. 11.....	8s. 2d.	1.93
Apr. 12-Dec. 31.....	8s. 10d.	2.16
1928.....	8s. 10d.	2.13
1929.....	8s. 10d.	2.16
1930.....	8s. 10d.	2.13
1931:		
Jan. 1-Sept. 10.....	8s. 10d.	2.16
Sept. 11-Dec. 31.....	9s. 6d.	1.84
1932.....	9s. 6d.	1.67
1933.....	9s. 6d.	2.01
1934.....	9s. 6d.	2.39
1935.....	9s. 6d.	2.33
1936.....	9s. 6d.	2.38
Containing less than 10 percent of moisture:		
1923.....	9s. 0½d.	2.07
1924.....	9s. 0½d.	2.00
1925.....	9s. 0½d.	2.18

See footnote, United Kingdom, p. 134.

134 STATISTICAL BULLETIN 58, U. S. DEPT. OF AGRICULTURE

TABLE 27.—Foreign import duties on United States tobacco in principal importing countries, 1923-36—Continued

UNITED KINGDOM—Continued

Description and effective date	Rates in foreign units	United States currency ¹
Unstripped or unstemmed—Continued.		
Containing less than 10 percent of moisture—Continued.		
1926.....	Per lb. 9s. 0½d.	2.20
1927:		
Jan. 1-Apr. 11.....	9s. 0½d.	2.20
Apr. 12-Dec. 31.....	9s. 0½d.	2.38
1928.....	9s. 0½d.	2.33
1929.....	9s. 0½d.	2.38
1930.....	9s. 0½d.	2.38
1931:		
Jan. 1-Sept. 10.....	9s. 0½d.	2.38
Sept. 11-Dec. 31.....	10s. 6d.	2.04
1932.....	10s. 6d.	1.84
1933.....	10s. 6d.	2.22
1934.....	10s. 6d.	2.55
1935.....	10s. 6d.	2.57
1936.....	10s. 6d.	2.01
Stripped or stemmed:		
Containing 10 percent or more of moisture:		
1923.....	8s. 2½d.	1.88
1924.....	8s. 2½d.	1.81
1925.....	8s. 2½d.	1.98
1926.....	8s. 2½d.	1.99
1927:		
Jan. 1-Apr. 11.....	8s. 2½d.	1.99
Apr. 12-Dec. 31.....	8s. 10½d.	2.16
1928.....	8s. 10½d.	2.16
1929.....	8s. 10½d.	2.16
1930.....	8s. 10½d.	2.16
1931:		
Jan. 1-Sept. 10.....	8s. 10½d.	2.16
Sept. 11-Dec. 31.....	9s. 0½d.	1.85
1932.....	9s. 0½d.	1.87
1933.....	9s. 0½d.	2.02
1934.....	9s. 0½d.	2.49
1935.....	9s. 0½d.	2.34
1936.....	9s. 0½d.	2.37
Containing less than 10 percent of moisture:		
1923.....	9s. 1d.	2.08
1924.....	9s. 1d.	2.01
1925.....	9s. 1d.	2.19
1926.....	9s. 1d.	2.21
1927:		
Jan. 1-Apr. 11.....	9s. 1d.	2.21
Apr. 12-Dec. 31.....	9s. 10d.	2.39
1928.....	9s. 10d.	2.39
1929.....	9s. 10d.	2.39
1930.....	9s. 10d.	2.39
1931:		
Jan. 1-Sept. 11.....	9s. 10d.	2.39
Sept. 12-Dec. 31.....	10s. 0½d.	2.04
1932.....	10s. 0½d.	1.85
1933.....	10s. 0½d.	2.23
1934.....	10s. 0½d.	2.60
1935.....	10s. 0½d.	2.58
1936.....	10s. 0½d.	2.62

¹ Conversions into United States currency made at average annual exchange 1923-30; average January-August and September-December 1931; average annual exchange 1932-35, and average January-June 1936

OTHER COUNTRIES¹

Country and period	Import duty	Other restrictions
France: 1923-36.....	Free.....	Government monopoly. ²
Italy: 1923-36.....	do.....	Do.
Spain: 1923-36.....	do.....	Do.

¹ From the standpoint of markets for American tobaccos, these countries are the most important of those having government monopolies.

² Par. 11 of the protocol to the trade agreement with France, effective June 15, 1936, contains a guarantee that purchases of American leaf tobacco in the United States by the French Tobacco Monopoly during the course of the 1936 season will not be less than 45,568,000 francs (\$3,200,000) in value and not less than 9,300,000 kilos (20,500,000 pounds) in weight.

Compiled from International Customs Journal, Board of Trade Journals, official tariff publications of United Kingdom, Australia, Canada, China, and Germany, and information furnished by the Division of Foreign Tariffs, United States Bureau of Foreign and Domestic Commerce.

TABLE 28.—Dates of Internal Revenue Acts and rates of tax imposed on tobacco products, with length of time effective, in the United States, July 1, 1862, to May 10, 1934

Date of act and when effective	Product	Rate of tax per 1,000	Length of time in effect	
		Dollars	Months	
July 1, 1862 (Sept. 1, 1862).	Cigars valued at not over \$5 per 1,000.....	1.50	22	
	Valued at over \$5 and not over \$10 per 1,000.....	2.00	22	
	Valued at over \$10 and not over \$20 per 1,000.....	2.50	22	
June 30, 1864 (June 30, 1864).	Valued at over \$20 per 1,000.....	3.50	22	
	Cheeroots valued at not over \$5 per 1,000.....	3.00	9	
	Cigars valued at not over \$5 per 1,000.....	3.00	9	
	Valued at over \$5 and not over \$15 per 1,000.....	8.00	9	
	Valued at over \$15 and not over \$30 per 1,000.....	15.00	9	
	Valued at over \$30 and not over \$45 per 1,000.....	25.00	9	
Mar. 3, 1865 (Apr. 1, 1865).	Valued at over \$45 per 1,000.....	40.00	9	
	Cigarettes valued at not over \$6 per 100 packages of 25 each..	² 1.00	9	
	Valued at over \$6 per 100 packages of 25 each.....	¹ 3.00	9	
	Made wholly of tobacco.....	3.00	9	
	Cigars and cheeroots made wholly of tobacco or of any substitutes therefor.	10.00	16	
	Cigarettes valued at not over \$5 per 100 packages of 25 each..	³ 1.05	16	
	Valued at over \$5 per 100 packages of 25 each.....	⁴ 0.50	16	
	Made wholly of tobacco or of any substitutes therefor..	10.00	16	
	Cigars, cigarettes, and cheeroots valued at not over \$8 per 1,000.	2.00	7	
	Valued at over \$8 and not over \$12 per 1,000.....	4.00	7	
Mar. 2, 1867 (Mar. 2, 1867).	Valued at over \$12 per 1,000.....	⁵ 4.00	7	
July 20, 1868 (July 20, 1868).	Cigars, cigarettes, and cheeroots of all descriptions.....	5.00	17	
Mar. 3, 1875 (Mar. 3, 1875).	Cigars and cheeroots of all descriptions.....	5.00	79	
	Cigarettes weighing not over 3 pounds per 1,000.....	1.50	79	
	Weighing over 3 pounds per 1,000.....	5.00	79	
Mar. 3, 1883 (May 1, 1883).	Cigars and cheeroots of all descriptions.....	6.00	98	
	Cigarettes weighing not over 3 pounds per 1,000.....	1.75	98	
	Weighing over 3 pounds per 1,000.....	6.00	98	
July 24, 1897 (Aug. 15, 1897).	Cigars and cheeroots of all descriptions.....	3.00	171	
	Cigarettes weighing not over 3 pounds per 1,000.....	.50	171	
	Weighing over 3 pounds per 1,000.....	3.00	181	
	Cigars weighing more than 3 pounds per 1,000.....	3.00	10	
	Weighing not more than 3 pounds per 1,000.....	1.00	47	
June 13, 1898 (June 14, 1898).	Cigarettes weighing more than 3 pounds per 1,000.....	3.00	10	
	Weighing not more than 3 pounds per 1,000.....	1.00	37	
	Cigars weighing more than 3 pounds per 1,000.....	3.60	49	
	Weighing not more than 3 pounds per 1,000.....	1.00	49	
	Cigarettes weighing more than 3 pounds per 1,000.....	3.60	195	
Mar. 2, 1901 (July 1, 1901).	Weighing not more than 3 pounds per 1,000.....	1.50	49	
Apr. 12, 1902 (July 1, 1902).	Cigars weighing more than 3 pounds per 1,000.....	3.00	108	
	Cigarettes weighing more than 3 pounds per 1,000.....	.54	96	
Aug. 5, 1909 (July 1, 1910).	Weighing not more than 3 pounds per 1,000 of wholesale value or price of not over \$2 per 1,000.....	.54	96	
	More than \$2 per 1,000.....	1.08	96	
	Cigars weighing more than 3 pounds per 1,000.....	3.00	87	
	Weighing not more than 3 pounds per 1,000.....	.75	87	
	Cigarettes weighing more than 3 pounds per 1,000.....	3.60	87	
Oct. 3, 1917 (Oct. 4, 1917).	Weighing not more than 3 pounds per 1,000.....	1.25	87	
	Cigars, classes A-E, weighing more than 3 pounds per 1,000, if manufactured or imported to retail at—			
	(A) Less than 4 cents each.....	3.00	17	
	(B) 4 cents or more and not more than 7 cents each.....	4.00	17	
	(C) More than 7 cents and not more than 15 cents each.....	6.00	17	
	(D) More than 15 cents and not more than 20 cents each.....	8.00	17	
	(E) More than 20 cents each.....	10.00	17	
	Weighing not more than 3 pounds per 1,000.....	1.00	17	
	Cigarettes weighing more than 3 pounds per 1,000.....	4.80	17	
	Weighing not more than 3 pounds per 1,000.....	2.05	17	
	Feb. 24, 1919 (Feb. 25, 1919).	Cigars, classes A-E, weighing more than 3 pounds per 1,000 if manufactured or imported to retail at—		
	(A) Not more than 5 cents each.....	4.00	85	
(B) More than 5 cents and not more than 8 cents each.....	6.00	85		
(C) More than 8 cents, and not more than 15 cents each.....	9.00	85		
(D) More than 15 cents and not more than 20 cents each.....	12.00	85		
(E) More than 20 cents each.....	15.00	85		
Cigarettes weighing more than 3 pounds per 1,000.....	1.50	85		
Weighing not more than 3 pounds per 1,000.....	7.20	(6)		
Weighing not more than 3 pounds per 1,000.....	3.00	(6)		

See footnotes at end of table.

TABLE 28.—Dates of Internal Revenue Acts and rates of tax imposed on tobacco products, with length of time effective, in the United States, July 1, 1862, to May 10, 1934—Continued

Date of act and when effective	Product	Rate of tax per 1,000	Length of time in effect ¹
Nov. 23, 1921 (Nov. 23, 1921).	Cigars, classes A-E, weighing more than 3 pounds per 1,000 if manufactured or imported to retail at—	<i>Dollars</i>	<i>Months</i>
	(A) Not more than 5 cents each.....	4.00	-----
	(B) More than 5 cents and not more than 8 cents each.....	6.00	-----
	(C) More than 8 cents and not more than 15 cents each.....	9.00	-----
	(D) More than 15 cents and not more than 20 cents each.....	12.00	-----
	(E) More than 20 cents each.....	15.00	-----
June 2, 1924 (June 2, 1924).	Weighting not more than 3 pounds per 1,000.....	1.50	-----
	Cigarettes weighing more than 3 pounds per 1,000.....	7.20	-----
	Weighting not more than 3 pounds per 1,000.....	3.00	-----
	Cigars, classes A-E, weighing more than 3 pounds per 1,000 if manufactured or imported to retail at—		
	(A) Not more than 5 cents each.....	4.00	-----
	(B) More than 5 cents and not more than 8 cents each.....	6.00	-----
Feb. 26, 1926 ² (Mar. 29, 1926).	(C) More than 8 cents and not more than 15 cents each.....	9.00	-----
	(D) More than 15 cents and not more than 20 cents each.....	12.00	-----
	(E) More than 20 cents each.....	15.00	-----
	Weighting not more than 3 pounds per 1,000.....	1.50	-----
	Cigarettes weighing more than 3 pounds per 1,000.....	7.20	-----
	Weighting not more than 3 pounds per 1,000.....	3.00	-----
Feb. 26, 1926 ² (Mar. 29, 1926).	Cigars, classes A-E, weighing more than 3 pounds per 1,000 if manufactured or imported to retail at—		
	(A) Not more than 5 cents each.....	2.00	(³)
	(B) More than 5 cents and not more than 8 cents each.....	3.00	(⁴)
	(C) More than 8 cents and not more than 15 cents each.....	5.00	(⁵)
	(D) More than 15 cents and not more than 20 cents each.....	10.50	(⁶)
	(E) More than 20 cents each.....	13.50	(⁷)
Feb. 26, 1926 ² (Mar. 29, 1926).	Weighting not more than 3 pounds per 1,000.....	.75	(⁸)
	Cigarettes weighing more than 3 pounds per 1,000.....	7.20	(⁹)
	Weighting not more than 3 pounds per 1,000.....	3.00	(¹⁰)

Date of act and when effective	Form of manufacture	Rate of tax per pound	Length of time in effect ¹
July 1, 1862 (July 1, 1862).	Smoking, made exclusively of stems.....	<i>Cents</i>	<i>Months</i>
	Prepared with all the stems in.....	2	8
	Cavendish, plug, twist, fine cut, valued at not over 30 cents per pound.....	5	24
	Valued at over 30 cents per pound.....	10	8
	Snuff.....	15	8
Mar. 3, 1863 (Mar. 3, 1863).	Smoking, made exclusively of stems.....	20	24
	Cavendish, plug, twist, fine cut, and manufactured tobacco of all descriptions, except smoking tobacco.....	5	16
June 30, 1864 (June 30, 1864).	Smoking, made exclusively of stems.....	15	16
	Prepared with all the stems in, and fine-cut shorts.....	25	9
	Cavendish, plug, twist, etc., and fine-cut chewing.....	35	9
	Snuff.....	35	9

See footnotes at end of table.

TABLE 28.—*Dates of Internal Revenue Acts and rates of tax imposed on tobacco products, with length of time effective, in the United States, July 1, 1882, to May 10, 1934—Continued*

Date of act and when effective	Form of manufacture	Rate of tax per pound	Length of time in effect ¹
		Cents	Months
Mar. 3, 1865 (Apr. 1, 1865)	Twisted by hand.....	30	18
	Smoking, of all kinds, not otherwise provided for.....	35	16
	Cavendish, plug, twist, etc., and fine-cut chewing.....	40	16
July 13, 1866 (Aug. 1, 1866)	Snuff.....	40	40
	Smoking, not sweetened, stemmed, or butted.....	15	24
	Twisted by hand, etc., and fine-cut shorts.....	30	24
July 20, 1868 (July 20, 1868)	Smoking, sweetened, stemmed, or butted.....	40	24
	Chewing.....	40	24
	Chewing, etc., smoking, etc., part of the stems removed.....	32	47
June 6, 1872 (July 1, 1872)	Smoking, exclusively of stems, etc.....	16	47
	Snuff.....	32	269
	All kinds, except snuff.....	20	32
Mar. 3, 1875 (Mar. 3, 1875)do.....	24	50
Mar. 1, 1879 (May 1, 1879)do.....	18	48
Mar. 3, 1883 (May 1, 1883)do.....	8	92
Oct. 1, 1890 (Jan. 1, 1891)	Manufactured tobacco and snuff.....	6	89
June 13, 1898 (June 14, 1898)do.....	12	49
Apr. 12, 1902 (July 1, 1902)do.....	6	96
Aug. 5, 1909 (July 1, 1910)do.....	8	88
Oct. 3, 1917 (Nov. 2, 1917)do.....	13	16
Feb. 24, 1919 (Feb. 25, 1919)do.....	18	(²)
Nov. 23, 1921 (Nov. 23, 1921)do.....	18	(²)
June 2, 1924 (June 2, 1924)do.....	18	(²)
Feb. 26, 1926 (Feb. 26, 1926)do.....	18	(²)

¹ Indicates nearest number of months rate was in effect, i. e., until changed by a succeeding Internal Revenue Act.

² Per 100 packages.

³ Per package.

⁴ Percent.

⁵ And 20 percent.

⁶ In effect at time of publication.

⁷ Revenue Act of May 10, 1934, sec. 610, amended the last 2 paragraphs of sec. 400 (a) of the Revenue Act of 1923 as follows: "On cigarettes made of tobacco, or any substitute therefor, and weighing not more than three pounds per thousand, \$3 per thousand; weighing more than three pounds per thousand, \$7.20 per thousand; except that if more than 6 3/4 inches in length they shall be taxable at the rate provided in the preceding paragraph, counting each 3/4 inches (or fraction thereof) of the length of each as one cigarette."

Compiled, 1962-1921, from published data in the Yearbook of Agriculture, 1923, slightly revised; and brought to date from internal revenue laws of the United States.

138 STATISTICAL BULLETIN 58, U. S. DEPT. OF AGRICULTURE

TABLE 29.—Rates of tax on tobacco products by States, in effect July 1938

State	Date effective	Product and rate of tax
Alabama	Oct. 1, 1927	Cigars weighing more than 3 pounds per 1,000, retailing for— (a) 3 cents each or less, \$1 per thousand. (b) 4 to 5 cents, \$2 per thousand. (c) 6 to 8 cents, \$3 per thousand. (d) 9 to 10 cents, \$5 per thousand. (e) 11 to 20 cents, \$10 per thousand. (f) More than 20 cents, \$13.50 per thousand. Weighing not more than 3 pounds per 1,000, 1 cent for each 10. Cigarettes, 1 cent for each 5 cents of retail price. Smoking tobacco, 1 cent for each 5 cents of retail price.
Arizona	June 28, 1933	Cigars weighing more than 3 pounds per 1,000, retailing for— (a) 5 cents each or less, 1 cent for each 3. (b) More than 5 cents, 1 cent each. Weighing not more than 3 pounds per 1,000, 2 cents for each 20 or fraction thereof. Cigarettes, 2 cents for each 20 or fraction thereof. Smoking tobacco and snuff, 1 cent per ounce. Cavendish, plug, or twist, one-fourth cent per ounce.
Arkansas	Mar. 27, 1924	Cigars, 10 percent of retail price. Cigarettes, \$2.50 per thousand.
Connecticut	July 1, 1935	Cigarettes, 1 mill each.
Georgia	Aug. 15, 1923	Cigars, 10 percent of retail price of each cigar. Cigarettes, 10 percent of retail price of each package.
Iowa	July 4, 1921	Cigarettes weighing more than 3 pounds per 1,000, 2 mills each. Weighing not more than 3 pounds per 1,000, 1 mill each. Papers, one-half cent for each 50 or fraction thereof. Tubes, 1 cent for each 50 or fraction thereof.
Kansas	June 1, 1927	Cigarettes, 2 cents for each 20 or fraction thereof. Papers, 1 cent for each 50 or fraction thereof.
Kentucky	May 22, 1936	Cigarettes, 1 cent for each 10 cents or fraction thereof of retail price.
Louisiana	Sept. 1, 1932	Cigars weighing more than 3 pounds per 1,000, retailing for— (a) 5 cents each or less, \$2 per thousand. (b) 6 to 8 cents, \$3 per thousand. (c) 9 to 15 cents, \$5 per thousand. (d) 16 to 20 cents, \$10 per thousand. (e) More than 20 cents, \$13.50 per thousand. Weighing not more than 3 pounds per 1,000, \$0.75 per thousand.
Mississippi	June 1, 1930	All tobaccos, 1 cent for each 5 cents or fraction thereof of retail price.
North Dakota	Jan. 1, 1925	Cigarettes weighing more than 3 pounds per 1,000, 2 mills each. Weighing not more than 3 pounds per 1,000, 1½ mills each. Papers, one-half cent for each 50 or fraction thereof. Tubes, 1 cent for each 50 or fraction thereof. Snuff, 2 cents for each 1½ ounces or fraction thereof.
Ohio	Sept. 1, 1931	Cigarettes, 1 cent for each 10 or fraction thereof.
Oklahoma	Mar. 20, 1935	Cigarettes, 1½ cents per package of not more than 10. Cigarettes, 3 cents per package of more than 10 and not more than 20. Cigarettes, 7½ cents per package of more than 20 and not more than 50. Cigarettes, \$1.50 per thousand.
Pennsylvania	July 15, 1935	Cigarettes, 1 cent for each 10 or fraction thereof.
South Carolina	May 1, 1923	Cigars weighing more than 3 pounds per 1,000, retailing for more than 3 cents, \$10 per thousand. Weighing not more than 3 pounds per 1,000, 1 cent for each 10 or fraction thereof. Cheroots, stogies, etc., weighing more than 3 pounds per 1,000, retailing for 3 cents each or less, \$3 per thousand.
Tennessee	Jan. 1, 1925	Cigarettes, 1 cent for each 5 cents or fraction thereof of retail price. Smoking tobacco, 1 cent for each 5 cents or fraction thereof of retail price. Chewing tobacco and snuff, 1 cent for each 3 ounces or fraction thereof. Cigars, 10 percent of retail price. Cigarettes, retailing for 1 cent each or less, one-fifth cent. More than 1 cent, 20 percent. Smoking and chewing tobacco, 10 percent of retail price.
Texas	Aug. 22, 1931	Snuff, 10 percent of retail price. Cigarettes, weighing more than 3 pounds per 1,000, \$3.50 per thousand. Weighing not more than 3 pounds per 1,000, \$1.50 per thousand.
Utah	Mar. 8, 1923	Cigarettes, weighing more than 3 pounds per 1,000, 2 mills each. Weighing not more than 3 pounds per 1,000, 1 mill each.

Compiled from report of proceedings, Eighth Annual Convention of the National Tobacco Tax Conference, Sept. 27-28, 1934, and subsequent reports.

TABLE 30.—Receipts from taxes on tobacco products in the United States, fiscal years, 1862-63 to 1934-35

Year ended June 30	Cigars		Cigarettes		Chewing and smoking tobacco	Snuff	Cigarette papers and tubes	Special taxes	Miscellaneous collections	Total
	Large	Small 1	Large 2	Small 3						
1863	<i>Dollars</i>	<i>Dollars</i>	<i>Dollars</i>	<i>Dollars</i>	<i>Dollars</i>	<i>Dollars</i>	<i>Dollars</i>	<i>Dollars</i>	<i>Dollars</i>	<i>Dollars</i>
1864	476,589				2,578,972	34,466			7,593	3,087,620
1865	1,255,425				7,086,685	240,934			9,055	8,582,099
1866	3,072,476			14,945	8,017,021	283,352			13,579	11,401,373
1867	3,474,439			1,798	12,339,922	698,174			16,675	16,531,008
1868	3,661,984				15,245,478	798,365			59,321	19,765,148
1869	2,951,675				14,947,108	745,308			86,004	18,730,095
1870	4,957,690			3,273	16,845,480	525,584		113,102	985,589	23,430,708
1871	5,697,354			21,426	23,926,699	373,784		153,249	1,178,196	31,350,708
1872	6,569,568			28,605	25,133,522	427,018		162,367	1,257,827	33,578,907
1873	7,535,075			31,082	24,073,683	497,093		182,816	1,416,422	33,736,171
1874	8,899,733			40,658	22,315,810	1,082,049		165,091	1,882,962	34,386,303
1875	9,289,897			43,696	20,900,510	1,038,446		160,615	1,809,712	33,242,876
1876	10,140,384			65,443	24,133,727	1,067,033		160,555	1,736,320	37,308,462
1877	10,969,787			135,485	25,694,312	1,061,468		163,245	1,771,043	39,795,340
1878	10,799,459			261,819	27,653,072	1,095,696		163,372	1,733,129	41,106,547
1879	11,430,145			289,082	25,320,158	1,063,714		168,493	1,820,163	40,091,755
1880	12,115,468			416,985	24,703,875	902,135		161,435	1,835,105	40,135,093
1881	14,206,820			715,269	21,170,154	634,609		153,133	1,990,155	38,870,140
1882	16,095,725			16,995,981	22,833,288	689,183		151,442	2,092,372	42,854,991
1883	18,245,852			972,570	25,033,742	778,651		152,622	2,208,552	47,391,989
1884	16,895,215			929,975	22,136,402	736,023		102,597	1,304,038	42,104,250
1885	10,368,805			454,409	13,488,047	448,212		103,080	1,199,847	26,062,400
1886	10,077,287			529,536	13,953,410	508,944		110,460	1,227,451	26,407,088
1887	10,532,804			655,570	14,834,095	493,284		114,271	1,277,338	27,907,362
1888	11,364,916			792,280	15,995,019	524,942		118,904	1,512,006	30,108,067
1889	11,534,180			931,363	16,154,049	594,959		121,523	1,326,357	30,662,431
1890	11,602,157			1,075,831	17,076,900	645,089		125,324	1,341,556	31,866,860
1891	12,263,670			1,116,627	18,325,482	737,731		128,094	1,387,387	33,958,991
1892	13,424,678			1,342,269	17,080,633	726,156			222,535	32,796,271
1893	13,646,398			1,446,492	15,237,742	669,861				31,000,493
1894	14,442,591		15	1,588,347	15,143,985	714,774				31,889,712
1895	12,200,752		625	1,591,788	14,127,108	697,626				28,617,899
1896	12,491,917		3,222	1,663,702	14,896,178	649,889				29,704,908
1897	12,713,263		4,221	2,021,196	15,220,028	752,916				30,711,629
1898	12,189,507		4,748	2,075,835	15,644,089	796,118				30,710,297
1899	13,626,050	405,677	6,693	3,593,012	17,657,276	931,869			9,945	36,230,522
1900	16,307,108	547,416	9,461	4,203,754	28,453,989	1,751,798	353,229	866,453		52,493,208
1901	19,138,585	646,897	16,014	3,953,177	33,477,244	1,790,090	240,509	92,568		59,355,084
	20,775,364	684,504	19,610	3,407,434	35,292,206	2,003,021	222,818	76,950		62,481,907

See footnotes at end of table.

TABLE 30.—Receipts from taxes on tobacco products in the United States, fiscal years, 1862-63 to 1934-35—Continued

Year ended June 30	Cigars		Cigarettes		Chewing and smoking tobacco	Snuff	Cigarette papers and tubes	Special taxes	Miscellaneous collections	Total
	Large	Small ¹	Large ²	Small ³						
	Dollars	Dollars	Dollars	Dollars	Dollars	Dollars	Dollars	Dollars	Dollars	Dollars
1902	18,311,142	410,903	31,165	2,655,975	28,612,644	1,696,429			219,667	51,937,925
1903	23,959,172	345,870	29,041	3,009,020	18,641,252	1,130,455				43,514,801
1904	20,122,415	376,296	25,265	3,203,335	19,719,043	1,209,455				44,655,809
1905	20,582,744	393,348	25,263	3,321,297	20,069,347	1,267,912				45,659,911
1906	21,624,416	463,768	28,481	3,728,950	21,294,930	1,362,452				45,422,997
1907	22,470,434	622,152	45,478	5,117,756	22,151,176	1,404,072				51,811,070
1908	20,714,276	545,050	37,394	5,346,604	21,846,564	1,352,866				49,862,754
1909	20,257,719	556,599	37,448	6,068,706	23,325,439	1,621,177				51,837,178
1910	21,420,680	580,748	64,670	7,921,285	26,210,461	1,920,003				58,118,457
1911	21,755,714	917,294	76,109	11,541,513	30,463,574	2,251,747				67,005,951
1912	21,769,171	820,297	64,482	14,027,031	31,502,812	2,406,359				70,590,152
1913	23,097,113	775,334	65,247	17,846,964	32,349,010	2,656,757				76,789,425
1914	23,012,497	777,595	62,798	20,512,084	33,000,417	2,621,339				79,886,640
1915	21,174,367	729,198	56,331	20,925,596	32,197,940	2,387,126		371,661	2,114,955	79,957,374
1916	22,170,550	710,653	77,617	26,332,746	33,378,874	2,653,654		346,793	2,357,724	83,083,947
1917	24,800,312	712,598	98,850	38,127,169	35,661,056	2,830,220				102,576,096
1918	30,034,477	875,727	121,306	66,370,962	47,485,437	4,049,402	431,382	538,457	6,281,480	156,188,600
1919	36,086,247	925,617	162,349	90,440,807	57,491,384	5,134,266	1,020,532	789,109	13,953,281	206,003,092
1920	55,428,814	962,114	232,201	151,262,215	74,663,768	6,948,931	1,541,746	1,032,304	3,712,282	295,800,355
1921	51,076,563	1,013,510	356,258	135,053,370	50,330,627	5,795,402	1,184,186	1,229,286	180,183	255,219,385
1922	44,183,575	968,527	118,478	150,127,515	66,341,839	6,047,631	1,001,510	988,275	82,035	270,759,385
1923	47,272,571	865,010	130,929	182,584,807	68,857,707	7,175,216	1,095,997	1,004,959	28,297	309,015,493
1924	45,205,165	756,139	126,168	203,651,331	66,700,456	7,005,089	1,029,292	1,137,148	28,143	328,638,931
1925	43,346,812	730,853	109,523	225,032,702	66,922,389	6,753,620	1,189,408	1,125,915	35,989	345,247,211
1926	38,319,343	532,750	126,782	254,824,808	67,710,773	6,917,719	1,061,145	1,132,156	40,963	370,666,839
1927	23,544,682	352,666	86,994	278,928,562	65,070,195	6,007,665	1,170,025		109,416	376,170,205
1928	22,879,375	301,484	75,756	301,752,588	62,774,542	7,461,355	1,123,810		81,131	396,450,041
1929	22,548,508	323,259	82,509	341,951,551	61,159,178	7,126,909	1,179,525		73,044	434,444,543
1930	21,141,015	301,512	65,101	359,816,275	60,098,186	7,542,105	1,323,885		50,981	450,339,660
1931	18,025,467	270,644	45,816	358,915,188	58,376,942	7,190,466	1,441,827		10,163	444,276,503
1932	14,207,679	226,509	31,660	317,533,080	58,030,156	6,846,302	1,700,503		2,730	398,578,619
1933	11,304,996	173,730	21,268	328,418,413	55,450,341	6,405,000	958,145		7,166	402,739,059
1934	11,633,296	173,018	337,497	349,661,946	55,298,629	6,788,191	973,054		3,266	425,168,897
1935	11,092,859	143,739	17,318	385,459,571	54,372,414	6,511,662	976,068		4,994	459,178,625

¹ Prior to 1898, included in small cigarettes.

² Prior to 1893, included in large cigars.

³ For years 1863, 1864, 1867, and 1868, included in large cigars.

Compiled from mimeographed report of the Bureau of Internal Revenue, no. 0-21.

TABLE 31.—Railroad carload freight rates per 100 pounds of tobacco in effect on July 1, 1913, and subsequent changes

From—	To—	In effect July 1, 1913	Changes since July 1, 1913, with dates first effective															
			Between July 1, 1913, and June 25, 1913		Between June 25, 1913, and Aug. 26, 1920		Between Aug. 26, 1920, and Jan. 1, 1922		Between July 1, 1922, and Jan. 4, 1932		Between Jan. 4, 1932, and Oct. 1, 1933		Between Oct. 1, 1933, and Dec. 18, 1933		Between Dec. 18, 1933, and Apr. 18, 1935			
			Date	Rate	Date	Rate	Date	Rate	Date	Rate	Date	Rate	Date	Rate	Date	Rate		
<i>Domestic rates</i>																		
Eastern tobacco:																		
Chase City, Va.	Winston-Salem, N. C.	Cts. 23.0		Cts. 29.0		Cts. 36.5		Cts. 33.0			Nov. 25, 1931	Cts. 25.0	Cts. 29.0					
South Hill, Va.	Durham, N. C.	19.0		24.0		30.0		27.0					28.0					
Greensboro, N. C.	Richmond, Va.	32.0	Jan. 10, 1918	25.0		31.5		39.5					37.0					
Tarboro, N. C.	do.	25.0		31.5		39.5		35.5					37.0					
Kinston, N. C.	Winston-Salem, N. C.	25.0	Oct. 22, 1914	30.0		31.5		39.5					37.0					
Lake City, S. C.	Durham, N. C.	36.0	Oct. 31, 1914	25.0		45.0		56.5					52.0					
Western tobacco:																		
Huntington, W. Va.	Winston-Salem, N. C.	47.0	Jan. 10, 1914	33.0	41.5	Feb. 29, 1920	42.5	53.0	Nov. 15, 1921	61.0	55.0			52.0				
Lexington, Ky.	do.	33.0		41.5	Feb. 29, 1920	42.5	53.0						56.0					
Do.	St. Louis, Mo.	27.5		34.5		46.0		41.5					56.0					
Maysville, Ky.	Louisville, Ky.	10.5	June 4, 1918	12.0		15.0		21.0				May 3, 1927	42.5	43.5				
Do.	Durham, N. C.	30.0	Sept. 1, 1916	42.0		49.0	Feb. 29, 1920	47.5	62.5	Oct. 1, 1921	47.0	42.5	19.0	Oct. 5, 1931	33.0			
Greenville, Tenn.	Winston-Salem, N. C.	33.0		41.5		52.0		52.0					47.0	Nov. 3, 1922	55.0	56.0		
Lexington, Ky.	Richmond, Va.	27.5	May 3, 1915	29.0	36.5	Mar. 7, 1919	42.0	70.5	Nov. 1, 1921	59.5	63.5	61.0	Aug. 1, 1922	54.5	55.5			
Hopkinsville, Ky.	Louisville, Ky.	19.0	Sept. 15, 1915	20.0	25.0	Dec. 31, 1919	42.5	31.5	Nov. 15, 1921	70.5								
Owensboro, Ky.	St. Louis, Mo.	17.5	Apr. 15, 1916	18.4	31.5	July 15, 1920	33.0	46.0	Jan. 20, 1921	44.0			28.5	Oct. 5, 1931	34.0			
			Sept. 20, 1917	25.0									39.5	Dec. 3, 1931	48.0	49.0		
Cigar tobacco:																		
Lancaster, Pa.	Philadelphia, Pa.	21.5																
Viroqua, Wis.	do.	56.0	June 1, 1915	57.8	79.0		112.0	June 1, 1921	106.5	95.5			Dec. 3, 1931	26.0	27.0			
Hartford, Conn.	do.	16.0	June 1, 1918	63.0										Sept. 2, 1933	16.0			
			June 1, 1915	17.0	24.5									Sept. 30, 1933	15.0			
			June 1, 1918	19.5														

See footnotes at end of table.

TABLE 32.—Ocean freight rates per 100 pounds of tobacco, June 1936

To—	From Norfolk	From New Orleans ¹	To—	From Norfolk	From New Orleans ¹
British ports.....	<i>Cents</i> ² 56.5	<i>Cents</i> ² 55, ² 56.5, ² 59	Chinese ports:	<i>Cents</i>	<i>Cents</i>
French Atlantic ports.....	65	(³)	Shanghai.....	⁴ 87.5, ⁵ 97.5	⁴ 87.5, ⁵ 97.5
Belgian, Netherlands, and German ports ⁷	⁴ 65, ⁵ 80	⁴ 55, ⁵ 75	Hongkong.....	⁴ 80, ⁵ 95	⁴ 80, ⁵ 95
Spanish ports:			Japanese ports.....	⁴ 85, ⁵ 100	⁴ 85, ⁵ 100
Atlantic.....	60	⁴ 45	Manila, P. I.....	⁴ 80, ⁵ 95	⁴ 80, ⁵ 95
Mediterranean.....	60	² 65	Australian ports.....	¹⁰ 200.9	¹⁰ 200.9

¹ Rates from New Orleans to trans-Pacific destinations probably nominal.

² Includes delivery to warehouses.

³ Nonconference rate.

⁴ Contract rate, that is, rate to shippers who agree to make all shipments via lines member of conference.

⁵ Noncontract rate. See previous footnote. Probably not much used.

⁶ No conference rate; no other rate reported. A rate of 40 cents on French monopoly tobacco expired May 13.

⁷ German ports: Bremen, Hamburg.

⁸ No conference makes rates for this trade.

⁹ Reduced to 40 cents effective July 17.

¹⁰ Based on rate of \$15 per 2,240 pounds or 40 cubic feet, whichever makes the higher charge, and an assumed space occupancy of 120 cubic feet per 2,240 pounds for flue-cured tobacco.

Based on data furnished by Shipping Board Bureau. Rates are those actually in force on shipments in less than full shipload quantities, as reported to that Bureau in accordance with law. Rates of steamship conference lines except that nonconference rates are also shown when reported. One important nonconference line failed to report.

TABLE 33.—Number, base acreage, and base production of production-adjustment contracts by kind of tobacco and by States, in effect during the crop years 1934 and 1935

Kind of tobacco and State	Regular 1934 contracts ¹			Contracts for 1934 with rider B ¹			Contracts effective for 1935 only			Special base contracts			Total 1935 contracts ²			Percent of total base acreage under contract
	Number	Base acreage	Base production	Number	Base acreage	Base production	Number	Base acreage	Base production	Number	Base acreage	Base production	Number	Base acreage	Base production	
		<i>Acres</i>	<i>1,000 pounds</i>		<i>Acres</i>	<i>1,000 pounds</i>		<i>Acres</i>	<i>1,000 pounds</i>		<i>Acres</i>	<i>1,000 pounds</i>		<i>Acres</i>	<i>1,000 pounds</i>	
Flue-cured:																
Alabama.....							19	73	44	1	1	1	20	74	45	100.0
Virginia.....	11,693	93,239	58,631				2,776	10,029	6,552	1,923	3,954	2,451	16,392	108,486	69,062	98.5
North Carolina.....	74,107	697,408	523,991				7,061	21,043	14,887	7,159	15,661	10,864	88,327	737,598	558,052	98.5
South Carolina.....	13,222	100,775	78,596				1,532	3,969	2,680	1,492	3,216	2,200	16,246	108,432	84,229	97.3
Georgia.....	12,465	76,809	59,921				1,664	4,478	3,219	1,284	2,812	2,111	15,413	84,672	66,152	98.2
Florida.....	1,014	5,984	4,425				136	484	315	75	159	111	1,225	6,627	4,851	95.0
Total.....	112,501	974,215	725,564				13,188	40,076	27,697	11,934	25,803	17,738	137,623	1,045,889	782,391	98.4
Fire-cured:																
Kentucky.....	10,478	64,728	48,602	1,614	8,489	6,520	2,109	8,867	6,813	1,287	3,304	2,425	15,488	85,388	65,599	96.3
Tennessee.....	7,093	64,618	53,038	877	6,398	5,363	1,651	7,531	6,033	938	3,211	2,447	10,559	81,758	68,163	95.9
Virginia.....	6,276	30,144	21,538	3	12	11	1,607	4,768	3,559	546	1,011	704	8,432	35,935	26,314	97.8
Total.....	23,847	159,490	123,178	2,494	14,899	11,894	5,367	21,166	16,405	2,771	7,526	5,576	34,479	203,081	160,076	96.4
Burley:																
Kentucky.....	59,854	304,911	221,789	915	4,080	2,775	8,061	22,072	14,998	7,202	12,755	8,700	76,032	343,818	253,054	93.9
Tennessee.....	28,670	65,972	52,059	382	643	547	5,210	6,568	5,236	3,038	2,722	2,123	37,300	75,905	61,110	95.8
Ohio.....	5,393	16,248	11,949	10	42	30	994	2,343	1,696	504	855	639	6,901	19,488	14,556	93.3
Indiana.....	2,910	9,632	7,319	53	146	117	1,235	2,698	2,008	338	389	297	4,536	12,865	9,742	90.6
Virginia.....	5,741	10,339	10,026	2	2	2	1,011	1,019	964	685	595	552	7,439	11,955	11,764	97.3
North Carolina.....	4,155	8,038	6,037	15	40	35	1,067	1,167	974	325	288	248	5,562	9,533	7,435	97.0
Missouri.....	1,080	7,650	6,691				183	612	477	62	166	142	1,330	8,428	7,321	93.8
West Virginia.....	1,847	4,659	2,643	34	94	63	346	652	404	149	226	132	2,376	5,631	3,243	92.2
Kansas.....	87	600	465				5	9	7				92	609	472	92.8
Arkansas.....	5	18	8										5	18	8	
Alabama.....	16	182	128										16	182	128	
Total.....	109,758	428,249	319,114	1,411	5,047	3,509	18,117	37,140	26,764	12,303	17,996	12,833	141,589	488,432	368,833	94.2
Maryland.....	703	7,142	4,585										703	7,142	4,585	19.6

Dark air-cured:																	
Kentucky.....	8,688	40,501	34,181	567	2,542	2,156	1,513	4,603	3,902	746	1,419	1,105	11,514	49,065	42,149	95.5	
Tennessee.....	989	2,855	2,037	30	89	77	165	386	326	83	128	96	1,267	3,453	2,586	91.6	
Indiana.....	42	99	91	37	92	88	167	304	280	5	9	9	251	504	478	94.7	
Virginia.....	384	1,110	821				1,329	3,041	2,488	172	203	147	1,885	4,354	3,532	90.2	
Total.....	10,103	44,585	37,130	634	2,723	2,321	3,174	8,334	7,016	1,006	1,759	1,357	14,917	57,411	48,745	94.8	
Cigar leaf:																	
Pennsylvania.....	4,743	31,191	(¹)				661	3,031	(²)	29	114	(³)	5,433	35,236	(³)	89.4	
New York.....	376	1,454	(³)				15	65	(³)	1	6	(³)	392	1,525	(³)	97.2	
Massachusetts.....	1,049	7,362	(³)				123	809	(³)	3	18	(³)	1,175	8,189	(³)	99.4	
Connecticut.....	2,154	18,693	(³)				130	1,015	(³)	5	54	(³)	2,289	19,762	(³)	99.4	
New Hampshire.....	27	124	(³)				1	3	(³)				28	127	(³)	98.7	
Vermont.....	25	127	(³)										25	127	(³)	99.2	
Minnesota.....	685	1,925	(³)				15	75	(³)				700	2,000	(³)	89.9	
Wisconsin.....	8,544	37,324	(³)				1,226	5,350	(³)	1	2	(³)	9,771	42,676	(³)	90.1	
Illinois.....	14	46	(³)										14	46	(³)	100.0	
Ohio.....	4,824	26,978	(³)				1,021	6,350	(³)	97	361	(³)	5,942	33,689	(³)	95.4	
Indiana.....	36	141	(³)				3	16	(³)				39	157	(³)	98.1	
Georgia.....	46	265	(³)				12	73	(³)				68	338	(³)	84.5	
Florida.....	118	2,474	(³)				40	239	(³)				158	2,713	(³)	90.4	
Total continental United States.....	22,641	128,104	(³)				3,247	17,926	(³)	136	555	(³)	26,024	146,585	(³)	92.8	
Puerto Rican.....	10,427	53,622	(³)				3,703	16,378	(³)				(³)	14,130	70,000	(³)	95.9
Grand total.....	289,980	1,795,416	1,209,571	4,539	22,669	17,784	46,796	141,020	77,882	28,150	53,639	37,504	369,465	2,018,540	1,364,630	95.2	

¹ Effective for 1935 also.

² Includes adjustments in acreage and production under administrative ruling no. 38.

³ Base production not established under cigar-leaf tobacco contracts.

Agricultural Adjustment Administration report 1933-35, pp. 191-92.

TABLE 34.—Tobacco-processing tax rates per pound

Class of tobacco	Processing tax rates				
	On farm ¹ sales weight	In processing order		Date effective	Date discontinued
		Un-stemmed	Stemmed		
Fire-cured:	<i>Cents</i>	<i>Cents</i>	<i>Cents</i>		
First domestic processing.....	4.2	4.7	5.1	Oct. 1, 1933	Oct. 1, 1935
Do.....	1.89	2.13	2.73	Oct. 1, 1935	Jan. 6, 1936
First domestic processing of part used in manufacture of plug chewing tobacco and twist.....	3.3	3.7	4.8	Aug. 1, 1934	Feb. 1, 1936
Do.....	2.0	2.3	2.9	Feb. 1, 1935	Jan. 6, 1936
Burley:					
First domestic processing.....	2.0	2.3	3.1	Oct. 1, 1933	Oct. 1, 1934
Do.....	6.1	7.0	9.5	Oct. 1, 1934	Oct. 1, 1935
Do.....	3.5	4.0	5.4	Oct. 1, 1935	Jan. 6, 1936
First domestic processing of part used in manufacture of plug chewing tobacco and twist.....	4.1	4.7	5.4	Oct. 1, 1934	Feb. 1, 1935
Do.....	2.5	2.9	3.9	Feb. 1, 1935	Jan. 6, 1936
Maryland:					
First domestic processing.....	1.7	1.8	2.4	Oct. 1, 1933	Oct. 1, 1934
Do.....	0	0	0	Oct. 1, 1934	Oct. 1, 1935
Do.....	3.62	3.85	5.2	Oct. 1, 1935	Jan. 6, 1936
Fire-cured:					
First domestic processing.....	2.9	3.2	4.1	Oct. 1, 1933	Oct. 1, 1935
Do.....	2.14	2.36	3.1	Oct. 1, 1935	Jan. 6, 1936
First domestic processing of part used in manufacture of chewing tobacco.....	2.0	2.2	2.9	Feb. 1, 1935	Jan. 6, 1936
Dark air-cured:					
First domestic processing.....	3.3	3.8	5.1	Oct. 1, 1933	Do.
First domestic processing of part used in manufacture of chewing tobacco.....	2.0	2.3	3.1	Feb. 1, 1935	Do.
Cigar leaf:					
First domestic processing.....	3.0	3.75	5.0	Oct. 1, 1933	Do.
Do.....		3.25	4.3	Feb. 1, 1935	Do.
First domestic processing of cigar-leaf manufactured into scrap chewing and/or smoking tobacco.....	2.0	2.5	3.3	do.....	Do.

¹ Unsweated.² Sweated.³ When cigar-leaf processed is of the kind classified in U. S. Department of Agriculture, Bureau of Agricultural Economics, Service and Regulatory Announcements No. 118, as fire-cured tobacco.

Compiled from reports of the Agricultural Adjustment Administration.

TABLE 35.—Tax collections on tobacco under the Agricultural Adjustment Act, October 1933 to final report, March 1936¹

Period	Processing taxes	Import taxes	Floor-stock taxes	Total
1933:	<i>Dollars</i>	<i>Dollars</i>	<i>Dollars</i>	<i>Dollars</i>
October.....		13,587	688,870	702,457
November.....	200,971	15,758	1,064,575	1,281,302
December.....	2,742,672	30,620	189,823	2,963,115
1934:				
January.....	2,485,271	17,748	77,380	2,580,399
February.....	2,189,984	14,464	18,327	2,200,775
March.....	2,113,479	18,352	4,402	2,136,233
April.....	2,138,110	21,038	5,405	2,164,193
May.....	2,016,609	13,345	9,177	2,038,131
June.....	2,067,889	10,299	3,631	2,021,819
Fiscal year 1934.....	15,873,985	155,209	2,059,230	18,088,424
July.....	2,358,161	40,899	4,765	2,403,815
August.....	2,245,575	34,378	2,048	2,282,001
September.....	2,455,622	11,820	3,035	2,470,477
Crop year 1933-34.....	22,933,343	242,296	2,089,078	25,244,717
October.....	2,337,392	7,909	5,325	2,350,626
November.....	2,569,855	13,456	522	2,583,833
December.....	4,073,016	19,982	19,246	4,112,244
1935:				
January.....	2,406,838	15,066	71,536	2,493,440
February.....	2,797,509	19,848	127,305	2,944,660
March.....	2,645,038	26,389	46,784	2,712,211
April.....	2,214,670	21,087	31,642	2,267,399
May.....	3,738,004	13,178	8,802	3,759,982
June.....	2,320,262	18,482	6,068	2,344,812
Fiscal year 1935.....	32,161,942	236,480	327,078	32,725,500
July.....	2,006,971	13,963	4,927	2,025,861
August.....	4,233,285	8,450	2,697	4,244,432
September.....	2,287,466	6,288	2,079	2,295,813
Crop year 1934-35.....	33,630,306	178,074	320,933	34,135,313
October.....	1,686,174	5,131	1,500	1,693,805
November.....	1,114,725	10,289	1,146	1,126,140
December.....	1,419,516	7,776	887	1,428,179
6 months fiscal year 1936.....	12,748,137	52,857	13,236	12,814,230
3 months crop year 1935-36.....	4,220,415	24,176	3,533	4,248,124
Total Oct. 1, 1933, to Dec. 31, 1935.....	60,784,064	444,546	2,399,544	63,628,154
Total collections from dates taxes were levied to Mar. 31, 1936.....	61,192,687	447,242	2,400,119	64,040,048

¹ Collections were reported by the Bureau of Internal Revenue after the invalidation of the act, Jan. 8, 1936.

Compiled from reports of the Bureau of Internal Revenue.

TABLE 36.—Tax collections under the Kerr-Smith Tobacco Act, August 1934 to March 1936¹

Year and month	Collections	Year and month	Collections
<i>1934</i>		<i>1935</i>	
	<i>Dollars</i>		<i>Dollars</i>
August.....	33,437	July.....	1,960
September.....	81,217	August.....	147,254
October.....	154,411	September.....	136,492
November.....	189,548	October.....	192,942
December.....	606,400	November.....	117,624
		December.....	237,687
<i>1935</i>		<i>1936</i>	
January.....	1,017,664	January.....	265,651
February.....	870,677	February.....	167,193
March.....	173,115	March.....	16,137
April.....	82,117		
May.....	20,057		
June.....	2,132	Total.....	4,449,135

¹ Collections were reported by the Bureau of Internal Revenue after the repeal of the Kerr-Smith Tobacco Act, Feb. 10, 1936.

Compiled from reports of the Bureau of Internal Revenue.

END