



**AgEcon** SEARCH  
RESEARCH IN AGRICULTURAL & APPLIED ECONOMICS

*The World's Largest Open Access Agricultural & Applied Economics Digital Library*

**This document is discoverable and free to researchers across the globe due to the work of AgEcon Search.**

**Help ensure our sustainability.**

Give to AgEcon Search

AgEcon Search

<http://ageconsearch.umn.edu>

[aesearch@umn.edu](mailto:aesearch@umn.edu)

*Papers downloaded from **AgEcon Search** may be used for non-commercial purposes and personal study only. No other use, including posting to another Internet site, is permitted without permission from the copyright owner (not AgEcon Search), or as allowed under the provisions of Fair Use, U.S. Copyright Act, Title 17 U.S.C.*

58-50 (4936)

USDA: STATISTICAL BULLETINS

UPDATA

CAR-BOX SHIPMENTS OF FRUITS AND VEGETABLES, 1932 AND 1933

10

# START

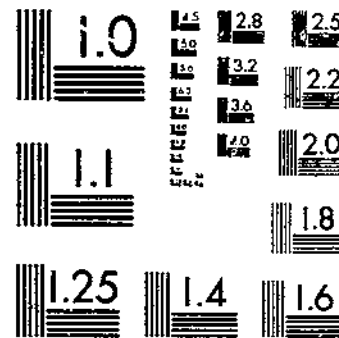
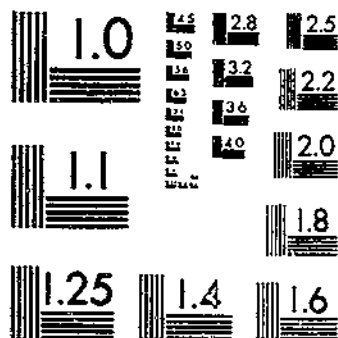

© UPDATA 1981

MICROCOPY RESOLUTION TEST CHART  
NATIONAL BUREAU OF STANDARDS-1963-A

MICROCOPY RESOLUTION TEST CHART  
NATIONAL BUREAU OF STANDARDS-1963-A

13-5  
13-13

UNITED STATES DEPARTMENT OF AGRICULTURE  
STATISTICAL BULLETIN No. 50

Washington, D. C.

\*

January, 1936

CAR-LOT SHIPMENTS  
OF FRUITS AND VEGETABLES FROM STATIONS  
IN THE UNITED STATES *for the* CALENDAR  
YEARS 1932 AND 1933



Los Angeles

FEB 17 1936

Public Library

*Prepared by the*  
BUREAU OF AGRICULTURAL ECONOMICS

For sale by the Superintendent of Documents, Washington, D. C. . . . . Price 15 cents



## STATISTICAL BULLETIN SERIES

At the present time (December 1935) statistical bulletins have been issued as follows:

1. Cold-storage holdings, year ended January 1923.
2. Seed statistics.
3. Sheep, lamb, mutton, and wool statistics.
4. Cold-storage holdings, to October 1924.
5. Horses, mules, and motor vehicles.
6. Grain futures; daily data.
7. Shipments and unloads of certain fruits and vegetables.
8. Carload shipments of fruits and melons.
9. Carload shipments of vegetables.
10. Statistics of potatoes and sweetpotatoes.
11. Hay and feed statistics.
12. Wheat and rye statistics.
13. Cold-storage holdings, year ended December 1925.
14. Prices of farm products received by producers, North Atlantic States.
15. Prices of farm products received by producers, North Central States.
16. Prices of farm products received by producers, South Atlantic and South Central States.
17. Prices of farm products received by producers, Mountain and Pacific States.
18. Statistics of hogs, pork, and pork products.
19. Carload shipments of fruits and vegetables from stations in the United States.
20. Cattle, calves, beef, veal, hides, and skins statistics.
21. American forests and forest products.
22. Vegetable statistics.
23. Carload shipments and unloads of certain fruits and vegetables, 1924-26.
24. Statistics of fats, oils, and oleaginous raw materials.
25. Dairy statistics.
26. Cold-storage holdings, year ended December 31, 1927.
27. Car-lot shipments of fruits and vegetables from stations in the United States for the calendar years 1926 and 1927.
28. Corn statistics.
29. Statistics of oats, barley, and grain sorghums.
30. Car-lot shipments and unloads of important fruits and vegetables for the calendar years 1927 and 1928.
31. Wheat futures: Volume of trading, open commitments, and prices.
32. Stumpage and log prices for the calendar year 1928.
33. Cold-storage holdings, year ended December 31, 1929.
34. Corn futures.
35. Car-lot shipments of fruits and vegetables from stations in the United States for the calendar years 1928 and 1929.
36. Stumpage and log prices for the calendar year 1929.
37. Stumpage and log prices for the calendar year 1930.
38. Car-lot shipments and unloads of important fruits and vegetables for the calendar years 1929 and 1930.
39. Cold-storage holdings, year ended December 31, 1931.
40. Grade, staple length, and tenderability of cotton in the United States, 1928-29 to 1931-32.
41. Wheat futures.
42. Car-lot shipments of fruits and vegetables from stations in the United States for the calendar years 1930 and 1931.
43. Corn futures.
44. Stumpage and log prices for the calendar years 1931 and 1932.
45. Grade and staple length of cotton carried over in the United States as related to the domestic supply, 1928-29 to 1931-32.
46. Car-lot shipments and unloads of important fruits and vegetables for the calendar years 1931 and 1932.
47. Grade, staple length, and tenderability of cotton in the United States 1928-29 to 1932-33.
48. Cold-storage holdings, year ended December 31, 1933.
49. Stumpage and log prices for the calendar year 1933.
50. Car-lot shipments of fruits and vegetables from stations in the United States for the calendar years 1932 and 1933.

**UNITED STATES DEPARTMENT OF AGRICULTURE**  
**STATISTICAL BULLETIN No. 50**

Washington, D. C.

January 1936

**CAR-LOT SHIPMENTS OF FRUITS AND VEGETABLES**  
**FROM STATIONS IN THE UNITED STATES**

For the Calendar Years 1932 and 1933

*Prepared by the Bureau of Agricultural Economics<sup>1</sup>*

**CONTENTS**

	Page		Page
Introduction.....	1	Tables of shipments--Continued.....	
Table of shipments:		Honey Ball melons.....	72
Total United States, by commodities.....	3	Honey Dew melons.....	72
Total commodities, by States.....	4	Lemons.....	73
Total commodities, by months and States.....	4-33	Lettuce.....	74
Apples.....	33	Melons, mixed.....	76
Apples, dried.....	43	Mixed citrus fruits.....	76
Asparagus.....	43	Mixed deciduous fruits.....	78
Beans, snap and lima.....	44	Mixed vegetables.....	79
Beets.....	47	Onions.....	84
Blackberries, dewberries, and logan-berries.....	48	Oranges.....	89
Cabbage.....	48	Peaches.....	92
Cantaloups.....	51	Peaches, dried.....	98
Carrots.....	56	Pears.....	98
Casaba melons.....	58	Peas, green.....	101
Caulliflower.....	58	Peppers.....	103
Celery.....	59	Persian melons.....	104
Cherries.....	61	Plums and fresh prunes.....	104
Corn, green.....	62	Prunes, dried.....	106
Cranberries.....	63	Potatoes.....	106
Cucumbers.....	84	Spinach.....	129
Eggplant.....	60	Strawberries.....	130
Grapefruit.....	66	Sweet potatoes.....	133
Grapes.....	68	Tangerines.....	137
Greens.....	71	Tomatoes.....	137
		Turnips.....	142
		Watermelons.....	143

**INTRODUCTION**

The statistical information tabulated in this publication shows the origin and the number of car-lot shipments of fruits and vegetables in the United States during 1932 and 1933. The shipments reported for 1932 totaled 843,881 cars, and in 1933 they decreased to 798,461 cars. The total for these 2 years was nearly 26 percent less than that of the preceding 2 years. This decrease in the car-lot movement of fruits and vegetables may be attributed, in part, to the rapid increase in the use of the motor truck as a carrier of these commodities, and to some extent to decreased consumption due to the consumer's lowered purchasing power as a result of a Nation-wide depression and other

<sup>1</sup> Compiled by Leonn Norgren of the Division of Fruits and Vegetables. Acknowledgment and thanks are extended to the common carriers for their cooperation and valuable assistance in furnishing the original data from which this bulletin is compiled.

causes. The total annual movement of fruits and vegetables produced in the United States is much greater than the car-lot figures indicate, as there is a considerable movement in less-than-carload lots by rail and increasingly large quantities are moved to market by motor truck. These are not included because of the lack of adequate data.

The information contained in this bulletin supplements that in Statistical Bulletin 42, Car-lot Shipments of Fruits and Vegetables from Stations in the United States for the Calendar Years 1930 and 1931, and is based on information obtained by the market news service of the Division of Fruits and Vegetables, Bureau of Agricultural Economics, from monthly mail reports covering 43 fresh fruits, vegetables, melons, mixed citrus and deciduous fruits, and mixed vegetables, furnished by about 8,000 local agents of railroad, express, and boat companies. These reports are checked with daily telegraphic reports furnished by the operating departments of the carriers.

Shipment figures include car-lot freight and express movement by rail, and boat shipments reduced to car-lot equivalents, and are confined to the movement of domestic fruits and vegetables.

Shipments are grouped by States and counties. The number of cars of each commodity billed during each of the calendar years 1932 and 1933 is shown for each station handling 10 or more cars in either year. Stations at which less than 10 cars of a given commodity have originated are grouped together and listed as "Other stations" in their proper county. Counties in which less than 10 cars of a given commodity have originated are grouped together and listed as "Other counties" in their proper State.

Conductors' waybills cover movements from nonagency points forwarded on waybills made out by conductors. Where possible, such shipments have been grouped under the proper county; otherwise they are added to the State total.

Boat reports cover movements by boat reduced to car-lot equivalents. In some instances it has been possible to credit such movements to the originating point; in other cases they are credited to either county or State.

A pick-up car in express service is a car that proceeds from station to station and picks up small or less-than-carload lots until a carload is accumulated. This carload may then be shipped either to final destination to one or more consignees, or it may move to a break-bulk point for reloading or consolidation with other commodities for shipment to final destination. Pick-up cars are added to State totals in this bulletin.

Table 1 contains a 10-year comparison, showing the total shipments of each commodity for each of the 10 years, 1924-33. Table 2 gives a 10-year comparison by States for the same years. Tables 3 to 48 show shipments by commodities, months, and States, 1932 and 1933. Table 49 contains the shipments by commodities, States, counties, and shipping points for the calendar years 1932 and 1933.

TABLE 1.—Summary of total United States car-lot shipments of fruits, melons, and vegetables, 1924-33

Commodity	1924	1925	1926	1927	1928	1929	1930	1931	1932	1933
Apples.....	116,183	117,028	132,265	102,517	120,154	104,771	107,033	98,330	84,633	65,244
Apples, dried.....	1,376	1,338	1,225	980	1,116	937	744	776	573	918
Asparagus.....	1,235	1,606	2,419	2,132	2,877	3,102	2,780	3,860	4,326	3,283
Beans, snap and lima.....	4,628	5,224	4,855	7,301	5,700	6,565	6,535	10,835	9,350	11,027
Beets <sup>1</sup> .....								1,852	1,224	1,114
Blackberries, dewberries, and loganberries <sup>1</sup> .....								374	253	76
Cabbage.....	41,114	39,056	40,355	38,470	41,137	44,240	38,205	38,798	28,316	25,093
Cantaloups.....	26,020	30,185	26,040	30,241	28,075	28,145	23,827	21,375	17,215	12,549
Carrots.....	3,082	3,491	4,503	6,007	8,030	12,028	12,341	11,203	10,219	9,922
Casaba melons <sup>2</sup> .....								155	135	28
Cauliflower.....	4,650	5,288	6,691	7,241	6,724	10,650	10,123	9,693	8,477	8,125
Celery.....	18,591	21,188	19,320	21,289	25,638	25,562	26,411	22,593	26,359	18,421
Cherries.....	2,010	2,304	3,155	1,461	2,671	2,299	2,581	1,872	2,067	2,103
Corn, green <sup>3</sup> .....								2,276	1,645	1,451
Cranberries.....	2,112	3,014	2,613	1,786	1,780	1,635	2,042	2,137	1,738	2,005
Cucumbers.....	7,182	8,492	7,269	8,180	7,468	7,469	7,663	6,480	4,722	4,131
Eggplant.....	230	367	111	412	211	416	340	291	371	352
Grapefruit.....	19,031	20,617	15,931	10,151	17,577	25,137	20,001	20,609	22,762	22,424
Grapes.....	60,938	61,865	78,668	82,671	81,737	66,136	70,890	46,071	46,216	32,058
Greens <sup>4</sup> .....								2,520	2,750	1,704
Honey Ball melons <sup>2</sup> .....								6,105	6,362	4,946
Honey Dew melons <sup>2</sup> .....								2,520	2,750	1,704
Lemons.....	13,552	11,590	14,266	13,145	13,449	16,174	14,274	14,220	15,731	14,809
Lettuce.....	39,935	47,300	42,207	46,956	51,501	53,213	55,628	49,890	40,681	42,779
Melons, miscellaneous.....	2,365	3,634	6,484	6,516	6,710	11,891				
Melons, mixed <sup>5</sup> .....								3,153	2,522	2,101
Mixed citrus fruits.....	5,497	4,924	6,109	8,039	7,885	11,746	12,469	14,672	10,371	10,560
Mixed deciduous fruits.....	6,773	7,165	6,569	5,442	6,500	5,177	5,990	3,728	3,711	3,011
Mixed vegetables.....	28,332	32,213	30,651	35,050	33,384	32,439	31,180	28,236	24,133	23,279
Onions.....	31,022	31,072	33,650	33,061	35,245	36,021	30,577	34,031	28,055	28,368
Oranges <sup>6</sup> .....	70,254	57,490	68,467	75,230	64,443	97,959	64,118	92,740	51,329	63,405
Peaches.....	39,407	40,838	59,466	41,503	50,975	35,451	38,490	46,079	20,751	28,203
Peaches, dried.....	1,501	621	892	473	672	471	865	857	764	1,072
Pear.....	15,253	15,015	20,080	18,831	21,251	24,750	28,733	20,419	17,691	14,032
Pears, green.....		1,707	1,571	1,189	4,792	7,187	7,205	6,582	7,845	9,122
Peppers.....	2,271	2,372	2,317	3,138	3,075	3,350	3,142	2,803	2,160	3,062
Persian melons <sup>2</sup> .....								343	428	169
Plums and fresh prunes.....	3,978	5,195	7,499	5,988	7,295	6,046	8,710	6,127	6,211	4,730
Prunes, dried.....	7,661	7,927	8,370	8,772	9,217	6,261	7,645	8,638	7,982	7,991
Potatoes.....	252,097	241,527	232,424	253,115	257,343	233,194	252,411	241,603	199,388	204,082
Spinach.....	7,537	7,955	10,401	9,010	10,365	16,371	9,823	9,001	8,965	8,000
Strawberries.....	18,073	12,246	14,619	17,891	18,716	18,732	10,578	13,770	12,031	13,212
Sweetpotatoes.....	14,833	18,571	22,340	25,035	21,011	21,803	10,045	16,253	13,257	11,250
Tangerines <sup>7</sup> .....								1,805	2,451	2,619
Tomatoes.....	26,817	28,221	26,043	32,066	36,572	31,757	34,050	27,060	23,199	22,935
Turnips.....	1,323	1,709	1,265	1,415	2,012	2,116	1,728	1,350	905	1,023
Watermelons.....	45,745	44,184	55,388	45,460	48,497	52,544	58,011	52,131	32,148	20,752
Total.....	654,546	661,024	1,022,469	1,027,332	1,072,951	1,074,069	1,053,602	1,023,333	843,881	798,461

<sup>1</sup> No record prior to 1931.<sup>2</sup> Included in miscellaneous melons prior to 1930.<sup>3</sup> Prior to 1930 included Casaba, Honey Ball, Honey Dew, Persian, and mixed melons.<sup>4</sup> Not reported separately prior to 1930. (See footnote 3.)<sup>5</sup> Satsumas included. Tangerines included 1924 to 1929, inclusive.<sup>6</sup> No record prior to Apr 1, 1925.<sup>7</sup> Included in oranges 1924 to 1929, inclusive.

TABLE 2.—Combined car-lot shipments of fruits, melons, and vegetables, by States, 1924-33

State	1924	1925	1926	1927	1928	1929	1930	1931	1932	1933
Alabama	8,670	6,891	8,320	8,031	7,471	6,841	6,809	10,065	5,670	4,924
Arizona	4,721	8,240	0,793	16,297	10,138	14,431	10,835	11,032	12,804	10,247
Arkansas	10,667	9,889	10,432	7,395	11,375	8,663	3,846	7,777	4,177	2,885
California	220,892	240,491	267,481	281,422	302,178	298,768	305,888	282,115	250,780	234,002
Colorado	30,275	33,477	35,858	33,652	32,282	37,742	35,583	27,549	20,823	10,806
Connecticut	73	93	73	75	74	74	141	41	80	32
Delaware	0,323	6,973	0,597	5,538	4,430	3,988	3,234	2,830	2,577	1,829
Florida	94,612	84,144	71,014	89,702	83,680	109,654	95,189	117,054	83,562	103,920
Georgia	33,237	30,012	39,465	30,870	35,157	29,022	33,775	34,150	12,185	18,498
Idaho	19,201	23,310	27,479	27,793	34,479	32,315	32,440	40,544	31,625	32,069
Illinois	10,203	10,591	12,265	6,421	0,550	10,006	5,728	13,033	4,058	3,917
Indiana	7,434	8,423	8,770	7,651	7,645	8,811	10,169	7,331	5,370	3,810
Iowa	2,961	2,841	2,872	2,630	3,228	3,300	3,388	1,651	2,438	1,800
Kansas	6,759	4,415	5,269	6,474	5,811	3,744	4,565	4,244	3,410	2,724
Kentucky	3,436	2,023	2,014	2,784	2,353	2,850	1,338	1,704	2,208	1,681
Louisiana	6,615	10,504	10,009	8,556	10,555	10,002	9,022	14,307	8,315	8,129
Maine	30,925	45,519	41,108	42,804	39,408	53,180	55,298	58,118	40,261	40,843
Maryland	11,147	9,463	12,218	14,182	17,872	11,166	14,872	8,222	5,483	4,505
Massachusetts	4,525	4,775	6,503	4,450	3,372	3,198	4,098	2,950	2,190	2,678
Michigan	34,582	30,365	28,474	21,040	21,760	22,260	16,782	15,180	17,423	17,603
Minnesota	31,525	30,010	25,272	34,310	26,070	26,121	20,351	17,002	10,693	20,720
Mississippi	7,037	6,705	6,425	6,270	7,171	8,201	6,504	6,170	5,146	4,209
Missouri	7,499	9,708	9,243	5,415	8,268	5,643	5,524	0,827	6,720	5,908
Montana	0,223	1,171	1,507	1,091	1,872	1,158	858	779	563	323
Nebraska	4,200	4,453	4,012	4,770	4,875	7,488	7,015	8,440	5,791	0,947
Nevada	817	1,104	907	907	1,070	903	620	609	354	274
New Hampshire	588	632	440	658	516	502	816	277	273	502
New Jersey	21,892	16,142	17,645	10,001	13,250	10,441	11,796	8,651	5,487	8,003
New Mexico	1,606	2,095	1,027	1,207	1,007	1,609	854	1,007	826	350
New York	53,249	59,472	50,239	68,861	58,413	64,220	50,188	54,630	40,724	38,245
North Carolina	10,700	15,224	17,217	18,620	21,809	13,339	18,604	19,194	13,112	13,582
North Dakota	6,417	6,251	4,743	6,839	6,208	6,711	5,365	5,637	4,102	7,974
Ohio	7,725	7,195	6,570	8,533	6,620	6,013	4,488	5,512	3,556	2,504
Oklahoma	1,958	2,880	2,924	3,141	3,091	3,363	3,572	2,719	2,182	1,011
Oregon	12,353	10,844	16,786	12,645	17,173	13,063	17,060	12,816	13,222	11,709
Pennsylvania	8,094	10,921	6,993	0,350	9,367	8,645	5,728	5,694	4,015	2,051
Rhode Island	9	19	15	12	4	17	2	15	0	0
South Carolina	15,633	15,914	17,890	14,772	14,077	15,001	17,438	15,787	9,876	11,073
South Dakota	2,122	1,244	576	2,286	1,631	2,144	840	95	1,111	781
Tennessee	6,463	6,268	9,721	10,785	11,595	11,050	8,978	7,512	5,099	6,420
Texas	31,061	26,637	38,180	37,033	47,415	51,885	53,727	58,274	61,073	30,031
Utah	3,372	4,771	3,901	3,090	4,656	3,032	3,912	2,623	2,497	1,662
Vermont	320	525	510	785	830	800	712	1,035	788	544
Virginia	53,080	39,227	50,114	53,811	64,737	67,266	43,776	46,127	33,765	27,360
Washington	46,012	49,481	59,001	77,149	64,269	58,592	66,802	50,769	50,739	45,115
West Virginia	4,525	4,312	7,317	7,968	7,313	6,085	3,743	6,980	4,218	2,005
Wisconsin	22,330	29,230	21,931	22,388	23,375	23,762	19,085	10,300	15,392	10,912
Wyoming	760	955	981	1,590	1,437	1,709	2,211	2,236	1,260	1,060
Total	664,846	661,924	1,022,400	1,027,332	1,072,951	1,074,060	1,053,602	1,023,333	843,881	768,461

TABLE 3.—Apples: Car-lot shipments by State of origin and by months, 1932 and 1933

1932

State	Jan.	Feb.	Mar.	Apr.	May	June	July	Aug.	Sept.	Oct.	Nov.	Dec.	Total
Alabama									3				3
Arkansas	1							83	15	6			108
California	96	89	86	61	46	63	1,334	722	668	404	188	104	3,831
Colorado	77	73	43	11				1	119	802	202	102	1,521
Connecticut									1	5	1		7
Delaware	8	1	0				400	18	122	213	43	2	822
Georgia						8			2	12	2		26
Idaho	328	217	271	84	28				314	1,830	882	520	4,514
Illinois	69	56	29	21	23	218	205	60	611	684	10	4	2,069
Indiana	34	29	21	19	9	3	07		30	10		1	226
Iowa										13	1		21
Kansas	4	8	4	1				1	8	21	1		48
Kentucky	7	10	7	3	1	1			5			2	37
Maine	5		1	2					68	482	422	147	1,127
Maryland	34	41	3	1		2	74	55	235	402	158	17	1,043
Massachusetts	4	3	2	12				2	41	71	64	0	200
Michigan	75	49	22	8	4			7	171	858	190	42	1,518
Minnesota		1						2	12	1			16

TABLE 3.—Apples: Car-lot shipments by State of origin and by months, 1932 and 1933—Continued

1932—Continued

State	Jan.	Feb.	Mar.	Apr.	May	June	July	Aug.	Sept.	Oct.	Nov.	Dec.	Total	
Missouri.....	40	30	19	8	2	1	13	10	76	30	8	4	290	
Montana.....	2	1						1	14	181	34	6	228	
Nebraska.....			1						19	25			45	
New Hampshire.....				1					52	101			220	
New Jersey.....	5	4			11	2		68	25	23	33	6	155	
New Mexico.....		1							29	40	40	1	111	
New York.....	1,031	1,308	1,305	805	389	94	3	200	1,174	2,239	1,379	1,022	11,157	
North Carolina.....	3												4	
North Dakota.....													1	
Ohio.....	81	88	118	44	12	2	13		57	283	28	2	706	
Oklahoma.....			3					2					5	
Oregon.....	229	172	151	60	30	12	3	14	107	1,430	672	320	3,302	
Pennsylvania.....	538	341	103	56	5		24	30	320	1,042	423	222	3,170	
Tennessee.....	1			1						21	362	77	476	
Utah.....										1	300	271	55	603
Vermont.....													2	2
Virginia.....	1,853	1,743	1,022	262	125	129	68	66	776	2,648	941	342	9,874	
Washington.....	3,353	3,770	3,084	2,178	1,734	855	171	115	2,529	7,009	4,204	3,121	33,053	
West Virginia.....	349	171	50	6			56	139	665	1,748	729	112	4,025	
Wisconsin.....							4	11	70	38	9	1	123	
Total.....	8,253	8,291	6,472	3,749	2,412	1,419	2,610	1,637	8,768	24,078	10,816	6,128	84,083	

1933

Alabama.....						7		1	3	1			12
Arkansas.....						3		56	50	9	2		123
California.....	142	92	120	79	07	10	432	955	307	228	216	138	2,780
Colorado.....	35	9							30	402	168	40	690
Connecticut.....										4	6		11
Delaware.....	7	1	2	2		1	269	19	38	08	4	1	411
Georgia.....							6	27	20				68
Idaho.....	347	213	111	74	13	14	1		163	1,637	1,277	800	4,801
Illinois.....	1	3	3	7		103	313	48	207	93	3		875
Indiana.....		2				1	85		6	4			98
Iowa.....								2	1	8			11
Kansas.....			1	1			1	14	451	423	46	7	944
Kentucky.....	1					9		2	6	2	1		21
Maine.....	41	31	20	5					101	391	197	41	737
Maryland.....	4	19	8	2		5	74	25	151	312	56	13	674
Massachusetts.....	2	1						4	64	176	236	54	541
Michigan.....	15	6	8				6	58	415	1,124	399	39	2,072
Minnesota.....								5	25				30
Missouri.....	7	13	18	10	8	1	30	31	321	262	37	31	769
Montana.....		2								23	6	47	78
Nebraska.....							4	0	52	100	5	1	168
New Hampshire.....			2						37	241	165	34	479
New Jersey.....	2		4	7	7			33	10	4	3	1	123
New Mexico.....								1	1	7			8
New York.....	1,331	1,212	783	590	418	202	7	60	613	1,006	824	654	7,756
North Carolina.....								2	11	2	1		16
Ohio.....	4	3	5	15	3				46	149	5	5	220
Oklahoma.....									1	2			4
Oregon.....	203	143	183	73	74	1		6	30	434	338	347	1,937
Pennsylvania.....	296	267	196	66	21		17	12	89	323	159	126	1,563
Tennessee.....						13			1	3	5		22
Utah.....	6									8	5		18
Vermont.....	2	2	3						313	130	14	6	476
Virginia.....	642	601	523	241	101	70	81	50	840	1,922	690	460	6,233
Washington.....	3,189	3,239	2,054	1,612	1,202	547	72	34	1,208	5,646	4,021	3,709	27,551
West Virginia.....	96	93	76	44	14		83	82	459	1,200	358	180	2,693
Wisconsin.....	3	2						2	42	138	58	1	254
Total.....	6,393	5,959	5,020	2,860	1,992	1,095	1,512	1,574	6,340	16,459	9,243	6,793	65,244

TABLE 4.—Apples, dried: Car-lot shipments by State of origin and by months, 1932 and 1933

1932													
State	Jan.	Feb.	Mar.	Apr.	May	June	July	Aug.	Sept.	Oct.	Nov.	Dec.	Total
California.....	11	4	5	3	2	1	18	50	49	52	35	25	255
Idaho.....	1		1				1		2	1			7
New York.....	16	12		22	12	3	3	3	7	28	30	15	162
North Carolina.....													1
Oregon.....	4	2	3						1	1			12
Pennsylvania.....			1		1								2
Virginia.....		1	4	4	1			1	1	5	1		19
Washington.....	10	9	9	11	2	3			6	32	19	14	114
West Virginia.....	1												1
Total.....	44	28	29	40	18	7	22	58	60	119	86	56	573

1933													
State	Jan.	Feb.	Mar.	Apr.	May	June	July	Aug.	Sept.	Oct.	Nov.	Dec.	Total
California.....	12	8	5	3			1	75	82	72	60	41	359
Idaho.....	1		1	3						3	8	9	18
New York.....	27	51	45	19	41	17	19		9	49	56	25	357
North Carolina.....								1	1				2
Oregon.....	2	3	2							3	2	2	14
Pennsylvania.....													1
Virginia.....					1		1			2		2	9
Washington.....	16	0	12	5		8			6	32	37	28	154
West Virginia.....								2	2				4
Total.....	53	71	65	31	49	25	21	79	100	160	164	101	618

TABLE 5.—Asparagus: Car-lot shipments by State of origin and by months, 1932 and 1933

1932													
State	Jan.	Feb.	Mar.	Apr.	May	June	July	Aug.	Sept.	Oct.	Nov.	Dec.	Total
Arizona.....			4	21	1				1	9			36
California.....		5	1,047	2,020	292	66	2		9	79	11		3,531
Georgia.....			3	64	18								75
Illinois.....				3	62	11							76
Maryland.....					10	16							35
Nevada.....				3									3
New Jersey.....					2	2							4
Oregon.....				3	4								7
South Carolina.....			3	270	195								474
Washington.....				57	31								88
Total.....		5	1,057	2,437	624	95	2		10	88	11		4,329

1933													
State	Jan.	Feb.	Mar.	Apr.	May	June	July	Aug.	Sept.	Oct.	Nov.	Dec.	Total
Arizona.....				21	1					16	1		39
California.....			180	1,505	111	39	1		1	66	28		2,237
Georgia.....			18	83	3								104
Illinois.....				18	79	15							112
Maryland.....					47	26	2						75
Nevada.....													1
Oregon.....					1								1
South Carolina.....			69	440	69								584
Washington.....				44	6								50
Total.....			573	2,118	317	80	3		1	82	29		3,203

CAR-LOT SHIPMENTS OF FRUITS AND VEGETABLES

TABLE 6.—Beans, snap and lima: Car-lot shipments by State of origin and by months, 1932 and 1933

1932													
State	Jan.	Feb.	Mar.	Apr.	May	June	July	Aug.	Sept.	Oct.	Nov.	Dec.	Total
Alabama					86	10							96
Arkansas					1	15	8	4					28
California				9	10	7		3		17	23	4	73
Colorado							4	6					19
Connecticut						3							7
Florida	1,254	870	450	204	987	41				407	597	603	5,485
Georgia					70	69							139
Illinois						10			3	5			18
Louisiana					443	10				44	22		525
Maryland						171	12	42	2	11			238
Michigan								3					3
Mississippi					129	108			1	39	7		284
Missouri						1							1
New Jersey						10	15	22	4	1			68
New York							5	26	33	2			66
North Carolina					206	332	28			55	5		626
Ohio							1						1
Oklahoma						7							7
South Carolina					326	171	28			35	3		563
Tennessee					3	39				7			59
Texas	0	48	136		163	5			1		36	1	305
Utah								2					2
Virginia					6	249	10	13	4	328	53		693
Washington						1							1
Total	1,260	924	592	273	2,430	1,271	115	121	48	951	746	608	9,339

1933

Alabama					8								8
Arkansas						3							3
California				13	80	8	9		15	21	21		173
Colorado							32	8	2				42
Connecticut						4	1						5
Delaware						1	16						17
Florida	1,615	1,375	1,332	1,425	597	17				204	1,522	1,279	9,286
Georgia					35	10	2				1		48
Illinois						5							5
Louisiana					211				8				13
Maryland						150	12	6		75	74		360
Michigan								3	13				178
Mississippi					26	1			-13	7	0		16
Missouri						1							45
New Jersey						31	80	25	1				137
New York								7	7	1			15
North Carolina					307	158	9						474
Oklahoma						1							1
Oregon							1						2
Pennsylvania						1	2						18
South Carolina					192	26	20			12	13		263
Tennessee						10	2		1				16
Texas	1		31	369		2				8		19	489
Virginia					18	185	16	36	5	72	3		335
Wisconsin							1		1				2
Total	1,516	1,375	1,363	1,807	1,492	627	211	92	53	401	1,692	1,298	11,927

TABLE 7.—Beets: Car-lot shipments by State of origin and by months, 1932 and 1933

1932

State	Jan.	Feb.	Mar.	Apr.	May	June	July	Aug.	Sept.	Oct.	Nov.	Dec.	Total
California												2	3
Florida		1		1									3
Illinois				1									1
Iowa					3	1							4
Michigan		1										1	3
Missouri					2	6							8
New York	27	10	46	24	3				16	6	9	24	174
North Carolina					66	1							67
South Carolina				1	3								4
Texas	93	160	154	219	48					1	16	82	769
Virginia				2	132	54							188
Total	120	177	203	248	257	62			16	7	25	109	1,224



TABLE 7.—Beets: Car-lot shipments by State of origin and by months, 1932 and 1933—Continued

1933

State	Jan.	Feb.	Mar.	Apr.	May	June	July	Aug.	Sept.	Oct.	Nov.	Dec.	Total
Illinois.....										19	2		21
Louisiana.....					5								5
Michigan.....										3	2		5
Minnesota.....									1				1
Missouri.....						1							1
New Jersey.....							1						1
New York.....	14	16	32	5				1	6	8	17	12	111
North Carolina.....					28	1							29
Ohio.....									1	3	1		5
South Carolina.....					9	9							18
Texas.....	128	85	132	93	42						48	133	661
Virginia.....				1	199	67							257
Washington.....											2		2
Wisconsin.....							1						1
Total.....	142	101	164	106	281	69	2	1	8	33	72	145	1,114

TABLE 8.—Blackberries, dewberries, and loganberries: Car-lot shipments by State of origin and by months, 1932 and 1933

1932

State	Jan.	Feb.	Mar.	Apr.	May	June	July	Aug.	Sept.	Oct.	Nov.	Dec.	Total
Alabama.....						12							12
California.....					1	3							4
Kentucky.....						44							44
Michigan.....							11						11
New Jersey.....							2						2
North Carolina.....						51							51
Oregon.....								2					2
South Carolina.....						1							1
Washington.....								92	34				126
Total.....					1	111	13	94	34				253

1933

Alabama.....					1								1
Arkansas.....						1							1
Illinois.....							3						3
Kentucky.....						6							6
Michigan.....							7						7
North Carolina.....					2	6							8
Oregon.....							9						9
South Carolina.....					1								1
Washington.....								23	17				40
Total.....					4	13	19	23	17				76

TABLE 9.—Cabbage: Car-lot shipments by State of origin and by months, 1932 and 1933

1932

State	Jan.	Feb.	Mar.	Apr.	May	June	July	Aug.	Sept.	Oct.	Nov.	Dec.	Total
Alabama.....	4	5	217	507	83							18	834
Arizona.....		13	18	2	5							4	42
Arkansas.....					3	20							23
California.....	8	57	354	92	245	78		1			2	18	853
Colorado.....							23	56	136	193	20		448
Florida.....	329	430	370	124	11						17	141	1,431
Georgia.....			7	54	7							1	69
Idaho.....												1	1
Illinois.....						49	89	199	44	19			390
Indiana.....								19	36	27	1		83
Iowa.....	2					26	240	96	30	27	6		427
Kansas.....						26							27
Kentucky.....						3	1						4
Louisiana.....	1	8	32	247	190	7						4	489
Maine.....												2	2
Maryland.....						70							70
Massachusetts.....							4				1		5

CAR-LOT SHIPMENTS OF FRUITS AND VEGETABLES

TABLE 9.—Cabbage: Car-lot shipments by State of origin and by months, 1932 and 1933—Continued

1932—Continued

State	Jan.	Feb.	Mar.	Apr.	May	June	July	Aug.	Sept.	Oct.	Nov.	Dec.	Total
Michigan.....	7	3	1					29	112	126	28	8	308
Minnesota.....	18	2						20	217	453	56	9	775
Mississippi.....				40	501	57							718
Missouri.....						92	6						98
Montana.....										3		1	4
New Jersey.....						13	1						14
New Mexico.....						2			1	5			8
New York.....	1,335	807	395	24		2	9	471	1,374	1,926	1,565	1,518	9,424
North Carolina.....				29	20	2	7						58
Ohio.....						93	27	2		3	1		126
Oklahoma.....						3	6						9
Oregon.....	8												8
Pennsylvania.....	10	7							12	45		22	108
South Carolina.....	14	1	184	661	52						60	145	1,098
Tennessee.....					6	287	4		6	11	2		318
Texas.....	1,586	1,437	1,131	848	556	28					8	337	5,931
Utah.....	1										1	1	3
Virginia.....	13			28	580	138	81	154	43	10	1	11	1,059
Washington.....	9	14			3	16	1			3		12	58
West Virginia.....						4	1						5
Wisconsin.....	08	5				4	2	143	770	1,162	492	386	3,028
Total.....	3,411	2,780	2,968	2,666	2,352	1,042	502	1,180	2,781	4,009	2,283	2,543	28,346

1933

Alabama.....	12		9	274	270								565
Arizona.....	10	6	20	1								38	75
Arkansas.....						7							7
California.....	15	53	149	103	115	75	49	5	7	8	19	44	542
Colorado.....	9	7					17	110	147	213	4		513
Florida.....	414	732	1,054	418	97							184	2,909
Georgia.....	15	5	30	91	55		3	1					200
Idaho.....							1					3	4
Illinois.....						17	9	25	1	16	2	1	71
Indiana.....							2			5			7
Iowa.....							80	51	17	5	2	2	163
Kansas.....						37							37
Kentucky.....						10							10
Louisiana.....	11	2	11	120	137	1					1	17	300
Maine.....	1										15	9	25
Maryland.....					1	162							163
Michigan.....	4	10	15	3					3	56	22	1	114
Minnesota.....	7	9	7				2	4	192	451	28	25	715
Mississippi.....			2	47	744	3							796
Missouri.....						84	1						85
Montana.....										1	2	5	8
Nebraska.....										7			7
New Jersey.....						51	13						64
New Mexico.....					2	3				2			5
New York.....	1,079	925	757	151	25	101	16	218	859	1,207	1,286	1,173	7,674
North Carolina.....				25			1						127
Ohio.....						73	27			5			105
Oklahoma.....						6	3						9
Oregon.....											8	91	160
Pennsylvania.....	2						8	4	23	72	47	15	171
South Carolina.....	48	6	280	1,049	112						35	251	1,781
Tennessee.....					229	272			5				506
Texas.....	868	993	492	246	49	4					8	122	2,782
Utah.....	2									20	59	14	95
Virginia.....	12	2		3	857	162	94	248	139	11	1	3	1,527
Washington.....	7	4				14	8	8	2	3	27	55	131
Wisconsin.....	209	93	34	1			3	103	438	842	429	296	2,453
Wyoming.....											1		1
Total.....	2,725	2,848	2,563	2,532	2,769	982	342	787	1,823	2,924	2,079	2,419	25,093

10 STATISTICAL BULLETIN 50, U. S. DEPT. OF AGRICULTURE

TABLE 10.—Cantaloups: Car-lot shipments by State of origin and by months, 1932 and 1933

1932

State	Jan.	Feb.	Mar.	Apr.	May	June	July	Aug.	Sept.	Oct.	Nov.	Dec.	Total
Arizona					1,140	1,887				4			3,026
Arkansas						531		10					541
California					2,712	4,636	1,448	221	20	30			9,067
Colorado								937	790	38			1,765
Delaware							13	177					190
Florida						12							12
Georgia						70	11						81
Idaho								8					8
Illinois							28	17					45
Indiana							192	47					239
Iowa								24	2				26
Kansas							2	2					4
Louisiana						1	25						26
Maryland							20	229	6				254
Michigan								13					13
Missouri							13	1					14
Nevada							37	8	19				64
New Jersey								4					4
New Mexico							210	340	1				550
North Carolina						1	179						180
Oregon								10	11				21
South Carolina						104	120						224
Texas						8	251	288	22	2			571
Utah							49	113	1				163
Virginia							6	3		1			9
Washington							11	92	2				105
Total					2,712	5,982	4,973	2,487	986	75			17,216

1933

Arizona						223	1,609						1,922
Arkansas						1	117	1					119
California					1,105	3,438	2,135	109	34	54			6,960
Colorado								756	708	30			1,593
Delaware							42	130					172
Georgia						60	49						118
Idaho								2					2
Illinois							7	24					31
Indiana							56	80					136
Iowa								24					24
Maryland							38	70	2				116
Michigan								20					20
Missouri							13						13
Nevada							25						25
New Jersey								2					2
New Mexico							84	140	1				224
North Carolina							165	13					178
Oklahoma							2						2
Oregon								11	12				23
South Carolina						228	91						319
Texas					3	80	181	109	0				385
Utah								0	82	12			103
Virginia							6	1					7
Washington								36					36
Total					1,198	4,045	4,708	1,558	935	105			12,549

CAR-LOT SHIPMENTS OF FRUITS AND VEGETABLES

TABLE 11.—Carrots: Car-lot shipments by State of origin and by months, 1932 and 1933

State	1932												Total
	Jan.	Feb.	Mar.	Apr.	May	June	July	Aug.	Sept.	Oct.	Nov.	Dec.	
Arizona	76		3	36	105	67					3	30	310
Arkansas						8							3
California	528	420	680	634	1,295	885	165	169	229	230	681	648	6,563
Colorado	2	1								1		1	6
Florida			1	1			1						3
Idaho		1											1
Illinois	9	11	2				1			5	1		29
Indiana	1								3	15			19
Iowa			1							4			4
Louisiana					11	5							17
Massachusetts										3			3
Michigan	79	24	55					1	5	9	10	20	203
Minnesota								1	4	9	10		30
Mississippi					2	5							7
New Jersey							5						5
New York	305	322	127	86	28	5	3	43	107	138	128	152	1,412
North Carolina						3	6						9
Ohio	4	2	7	1				1	1	2	4	5	29
Oregon		14									1		19
South Carolina						1							1
Tennessee							7	2					9
Texas	94	279	290	495	228	36					5	33	1,465
Utah	3					9					1		13
Virginia						4		2					6
Washington	6	4	2					2	13	5	4	8	44
Wisconsin										9			9
Total	1,113	1,079	1,173	1,223	1,600	1,012	190	210	362	437	854	897	10,219

1933

Arizona	61		43	15	142	12						87	340
California	624	670	644	513	957	944	152	101	169	317	773	776	6,630
Colorado							5	17	24	2	1		49
Florida			2	1									3
Illinois		1	2		4							1	8
Indiana			1										1
Iowa										2			2
Louisiana	2			2	5	1							10
Massachusetts										2			2
Michigan	26	9	10	2				1	14	43	47	21	173
Minnesota		2							13	33	6		53
Mississippi					1	4							5
New Jersey							5						5
New York	164	139	176	140	185	140	15	17	114	110	154	135	1,488
Ohio	2	1	3						1	1	1		9
Oregon									8	2	2	1	13
Tennessee							2						2
Texas	137	100	227	272	257	10					2	27	1,101
Utah					1				1				2
Virginia						2							2
Washington	6	3	1				2	10	33		3	0	64
Total	1,622	994	1,109	945	1,552	1,122	181	146	367	512	988	1,634	9,972

TABLE 12.—Casaba melons: Car-lot shipments by State of origin and by months, 1932 and 1933

1932

State	Jan.	Feb.	Mar.	Apr.	May	June	July	Aug.	Sept.	Oct.	Nov.	Dec.	Total
California						21	14	11	18	45	19	4	132

1933

California								3	3	18	3		27
Colorado									1				1
Total								3	4	18	3		28

TABLE 13.—Cauliflower: Car-lot shipments by State of origin and by months, 1932 and 1933

1932

State	Jan.	Feb.	Mar.	Apr.	May	June	July	Aug.	Sept.	Oct.	Nov.	Dec.	Total
Arizona	135	23										20	187
California	1,179	1,225	1,444	427	450	30	1	3	2	5	567	657	5,996
Colorado						1	26	280	402	325	13		1,137
Idaho									1	1			2
New York								19	11	64	77		171
Oregon			120	24		2		35	214	228	41		693
Texas	74	4											80
Utah									13	16			29
Washington						61	92	25	1	2	1		182
Total	1,388	1,252	1,573	451	450	100	119	327	555	647	886	729	8,477

1933

Arizona	233	15										96	346
California	941	979	1,525	542	312	61	0	2		12	266	760	6,406
Colorado							1	166	691	88	2		958
Maine													2
New York								18	27	129	13		178
Oregon										350	664	42	1,056
Texas	8											2	10
Utah									4	26	2		32
Washington						63	57	14		3			137
Total	1,182	994	1,525	542	312	124	64	202	722	669	947	902	8,125

TABLE 14.—Celery: Car-lot shipments by State of origin and by months, 1932 and 1933

1932

State	Jan.	Feb.	Mar.	Apr.	May	June	July	Aug.	Sept.	Oct.	Nov.	Dec.	Total
California	1,205	691	1,058	397	548	677	173	40	1	45	850	634	6,519
Colorado								9	25	40			80
Florida	1,223	1,649	1,476	1,037	1,175	85						39	7,633
Idaho									12	73	13	1	99
Louisiana					6	8							13
Michigan	8					39	252	164	110	211	69	8	860
Minnesota							3	10		1			17
New Jersey													30
New York	31	3				1	32	237	725	1,391	1,069	1,012	4,601
Ohio								1					1
Oregon						1	20	62	61	98	104	5	412
Pennsylvania								11	23	2			36
Utah	4	2	2								4	1	13
Washington								5	10	14	25	8	62
Total	2,521	2,345	2,536	2,384	1,720	808	480	569	967	1,881	2,194	1,925	20,369

1933

California	896	769	833	267	704	615	75	16	19	156	1,234	1,690	7,323
Colorado								6	17	15	1		39
Florida	1,225	1,403	1,828	1,598	835	40						34	6,083
Idaho										49	14		63
Louisiana					6	2							8
Michigan	9					7	155	159	151	268	87	30	866
Minnesota										2			2
New Jersey							8	4					18
New York	171					1	19	123	689	884	384	327	2,598
Oregon						1	37	53	55	123	146	1	421
Pennsylvania								11	4				15
Texas												1	1
Utah	1										3	3	7
Washington							2	22	13	22	16	2	77
Total	2,304	2,171	2,661	1,835	1,595	666	266	394	948	1,524	1,935	2,092	18,421

TABLE 15.—Cherries: Car-lot shipments by State of origin and by months, 1932 and 1933

1932

State	Jan.	Feb.	Mar.	Apr.	May	June	July	Aug.	Sept.	Oct.	Nov.	Dec.	Total
California				10	408	256							734
Idaho						91	114						205
Michigan						4	77	9					90
New York							11	14	4				29
Oregon						136	208						344
Pennsylvania							10						10
Utah						4	31						35
Washington						312	287						599
Wisconsin							21						21
Total				10	408	803	759	23	4				2,067

1933

California					127	754	21						902
Idaho						34	159						192
Michigan						2	72	4					78
Montana							1	1					2
New York							1						1
Oregon						1							1
Pennsylvania						77	181	3					261
Utah							18						12
Washington						103	518	3					624
Wisconsin							25						25
Total					127	971	994	11					2,103

TABLE 16.—Corn, green: Car-lot shipments by State of origin and by months, 1932 and 1933

1932

State	Jan.	Feb.	Mar.	Apr.	May	June	July	Aug.	Sept.	Oct.	Nov.	Dec.	Total
Alabama						456	16						472
Arkansas						25	10						35
Connecticut							4						4
Florida				1	8	94	2						105
Georgia						21	22						43
Illinois							1						1
Kansas							1						1
Louisiana						71	27						98
Minnesota							1	108	22				131
Mississippi						3	1						4
Missouri							11						11
New Jersey								4					4
New York									1				1
North Carolina						46	93						139
Ohio							6						6
Oklahoma						26	12						38
South Carolina						4	4	1					5
Texas					73	423	2						498
Virginia							31	16					49
Total				1	81	1,109	240	131	23				1,645

1933

Alabama					31	245	22						298
Arkansas						7	2						9
California							15	4					19
Connecticut							1						1
Florida			4	2	36	39							81
Georgia						33	2						35
Louisiana						23	5						28
Minnesota								167					167
New Jersey							1						1
North Carolina						54	13						67
Oklahoma						13	11						24
South Carolina						13							13
Texas				26	410	212	5						653
Virginia						9	18						27
Wisconsin							1						1
Total			4	28	477	645	166	201					1,454

TABLE 17.—Cranberries: Car-lot shipments by State of origin and by months, 1932 and 1933

1932

State	Jan.	Feb.	Mar.	Apr.	May	June	July	Aug.	Sept.	Oct.	Nov.	Dec.	Total
Massachusetts.....	11	1							215	257	448	287	1,217
New Jersey.....	1								28	32	121	42	224
New York.....		2											2
Oregon.....											4		4
Rhode Island.....									2				6
Washington.....											1		1
Wisconsin.....										47	210	27	284
<b>Total.....</b>	<b>12</b>	<b>3</b>							<b>245</b>	<b>336</b>	<b>786</b>	<b>350</b>	<b>1,738</b>

1933

Massachusetts.....	12	23	9						244	300	341	336	1,465
New Jersey.....									31	40	160	153	380
New York.....									1				1
Oregon.....											2		2
Wisconsin.....		1							3	21	120	6	151
<b>Total.....</b>	<b>12</b>	<b>24</b>	<b>9</b>						<b>279</b>	<b>381</b>	<b>823</b>	<b>497</b>	<b>2,065</b>

TABLE 18.—Cucumbers: Car-lot shipments by State of origin and by months, 1932 and 1933

1932

State	Jan.	Feb.	Mar.	Apr.	May	June	July	Aug.	Sept.	Oct.	Nov.	Dec.	Total
Alabama.....					148	111							259
Arkansas.....						55	69						124
California.....					1	8	1			2			12
Colorado.....									2				2
Delaware.....							150	5					155
Florida.....		22	85	14	379	40							689
Georgia.....					50	67			5	39	98	13	159
Illinois.....	5	9	12	20	13	5	28	2					94
Indiana.....	1	1	5	6	5								21
Iowa.....		1	4	4		1		1					11
Louisiana.....					5	33			6	73	4		121
Maryland.....						2	273	5					280
Michigan.....								1					1
Mississippi.....						4							4
New Jersey.....							30	13					57
New York.....								218	318	18			574
North Carolina.....						475	52						527
Ohio.....			4	31	48	20	1						104
Oklahoma.....							3						3
South Carolina.....					42	600							738
Texas.....					647	30							677
Virginia.....					2	35	63						100
<b>Total.....</b>	<b>6</b>	<b>33</b>	<b>113</b>	<b>75</b>	<b>1,340</b>	<b>1,591</b>	<b>679</b>	<b>270</b>	<b>331</b>	<b>169</b>	<b>162</b>	<b>13</b>	<b>4,722</b>

1933

Alabama.....					167	26	4						193
Arkansas.....						14	4						18
California.....						17	17		1	1			36
Colorado.....									1				2
Delaware.....							182						182
Florida.....			97	201	101	4				57	151	68	679
Georgia.....					103	43			3	68	1		216
Illinois.....	1	8	11	9	8	13	14	1					65
Indiana.....		3	2				1	2	1	2			11
Iowa.....		2											2
Louisiana.....						4	3		21	59	1		88
Maryland.....						38	431	14					483
Michigan.....								5	2				7
Minnesota.....								1		1			2
New Jersey.....							30	2					32
New York.....								250	397	33			699
North Carolina.....						189	46						235
Ohio.....				11	44	19							74
Pennsylvania.....							1						1
South Carolina.....					114	568	1						683
Texas.....				121	225								346
Utah.....							1						1
Virginia.....					4	17	48						69
Washington.....										1	1		2
Wisconsin.....						1	2	3	2				8
<b>Total.....</b>	<b>1</b>	<b>13</b>	<b>110</b>	<b>342</b>	<b>766</b>	<b>953</b>	<b>781</b>	<b>207</b>	<b>425</b>	<b>221</b>	<b>154</b>	<b>68</b>	<b>4,134</b>

CAR-LOT SHIPMENTS OF FRUITS AND VEGETABLES

TABLE 19.—Eggplant: Car-lot shipments by State of origin and by months, 1932 and 1933

1932													
State	Jan.	Feb.	Mar.	Apr.	May	June	July	Aug.	Sept.	Oct.	Nov.	Dec.	Total
Florida.....	25	18	28	57	61	41	21			2	30	2	311
Louisiana.....							2						2
New Jersey.....								1					1
Virginia.....						2	54	1					57
<b>Total</b> .....	<b>25</b>	<b>18</b>	<b>28</b>	<b>57</b>	<b>61</b>	<b>43</b>	<b>77</b>	<b>2</b>	<b>2</b>	<b>20</b>	<b>30</b>	<b>2</b>	<b>371</b>

1933													
State	Jan.	Feb.	Mar.	Apr.	May	June	July	Aug.	Sept.	Oct.	Nov.	Dec.	Total
Florida.....	1	5	51	90	73	53	10			13	6	9	311
South Carolina.....							1						1
Virginia.....							2	38					40
<b>Total</b> .....	<b>1</b>	<b>5</b>	<b>51</b>	<b>90</b>	<b>73</b>	<b>55</b>	<b>49</b>			<b>13</b>	<b>6</b>	<b>9</b>	<b>352</b>

TABLE 20.—Grapefruit: Car-lot shipments by State of origin and by months, 1932 and 1933

1932													
State	Jan.	Feb.	Mar.	Apr.	May	June	July	Aug.	Sept.	Oct.	Nov.	Dec.	Total
Arizona.....	30	35	47	50	37					13	48	37	303
California.....	7	67	90	143	293	453	130	107	82	68	92	45	1,647
Florida.....	2,740	2,464	2,589	2,590	1,170	94	3		89	887	1,429	1,625	15,660
Texas.....	981	1,211	1,379						17	444	701	413	5,146
<b>Total</b> .....	<b>3,828</b>	<b>3,777</b>	<b>4,105</b>	<b>2,783</b>	<b>1,500</b>	<b>547</b>	<b>130</b>	<b>107</b>	<b>168</b>	<b>1,412</b>	<b>2,270</b>	<b>2,120</b>	<b>22,792</b>

1933													
State	Jan.	Feb.	Mar.	Apr.	May	June	July	Aug.	Sept.	Oct.	Nov.	Dec.	Total
Arizona.....	57	68	67	35	32	49	1			5	30	51	395
California.....	51	65	55	160	158	105	131	92	38	30	82	73	1,052
Florida.....	2,090	1,990	2,783	2,402	2,105	1,248	427	205	687	1,093	1,838	1,059	19,201
Texas.....	715	391	28						151	34	133	360	1,788
<b>Total</b> .....	<b>2,922</b>	<b>2,484</b>	<b>2,933</b>	<b>2,603</b>	<b>2,355</b>	<b>1,402</b>	<b>559</b>	<b>297</b>	<b>876</b>	<b>1,773</b>	<b>2,083</b>	<b>2,149</b>	<b>22,436</b>

TABLE 21.—Grapes: Car-lot shipments by State of origin and by months, 1932 and 1933

1932													
State	Jan.	Feb.	Mar.	Apr.	May	June	July	Aug.	Sept.	Oct.	Nov.	Dec.	Total
Arizona.....							54						54
Arkansas.....							12						233
California.....	5					185	739	2,710	12,994	20,632	4,263	635	42,183
Florida.....							3						5
Illinois.....								5	24				29
Indiana.....									4				4
Iowa.....								52	146	5			203
Kansas.....							13	2					16
Michigan.....							11	312		558	4	7	892
Missouri.....							2	153	15				170
Nebraska.....								13	18				31
New York.....									28	1,453	189		1,670
Ohio.....										15	3		18
Oklahoma.....								16	1				17
Pennsylvania.....										422	191		613
Texas.....							5						5
Washington.....								2	61	10			73
<b>Total</b> .....	<b>5</b>					<b>185</b>	<b>816</b>	<b>3,160</b>	<b>13,043</b>	<b>23,115</b>	<b>4,650</b>	<b>642</b>	<b>46,215</b>



TABLE 21.—Grapes: Car-lot shipments by State of origin and by months, 1932 and 1933—Continued

1933

State	Jan.	Feb.	Mar.	Apr.	May	June	July	Aug.	Sept.	Oct.	Nov.	Dec.	Total
Arizona.....							44						44
Arkansas.....							6	180	4				190
California.....	57	3	1			23	447	1,628	7,217	12,208	7,318	413	29,313
Florida.....							2						2
Illinois.....								13	12				25
Iowa.....								66	68				134
Kansas.....								28	6				34
Michigan.....								17	330	230			597
Missouri.....								110	1				111
Nebraska.....								4	1				5
New York.....									45	650	134		1,129
Ohio.....									14	12			26
Oklahoma.....								7					7
Pennsylvania.....									1	381	39		421
Texas.....						1							1
Washington.....									28	10			38
Total.....	57	3	1			24	409	2,637	7,733	13,800	7,491	413	32,058

TABLE 22.—Greens: <sup>1</sup> Car-lot shipments by State of origin and by months, 1932 and 1933

1932

State	Jan.	Feb.	Mar.	Apr.	May	June	July	Aug.	Sept.	Oct.	Nov.	Dec.	Total
Alabama.....	1		2										3
Arizona.....		7	1								1	9	18
California.....	90	74	72	24	1				6	44	100	91	508
Colorado.....									1				1
Florida.....	4	5	7	8	4								28
Georgia.....		16	43	25	3						2	7	95
Idaho.....									2	1			3
Illinois.....				2									2
Kentucky.....	1										2	3	6
Louisiana.....												1	1
Mississippi.....	2	9	7	28	5								51
Missouri.....					10								10
New Jersey.....				18	1								19
New York.....										1			1
North Carolina.....	2		1	1									4
South Carolina.....	5	2	2	1									15
Tennessee.....					1							5	5
Texas.....	238	185	87	37	12					3	28	147	765
Virginia.....	377	424	415	204	23						28	192	1,663
Total.....	776	701	637	350	60				9	49	159	455	3,190

1933

Alabama.....				2									2
Arizona.....		18	4		2							1	29
Arkansas.....													2
California.....	38	60	98	12					3	64	100	110	516
Colorado.....										1			1
Florida.....	2	8	14	7									32
Georgia.....			3	10									15
Kentucky.....					1								4
Louisiana.....	6											13	19
Michigan.....									1				1
Mississippi.....			1	13									14
Missouri.....					2								2
New Jersey.....			1	11	1	1							14
South Carolina.....	4	3	2										13
Texas.....	297	30	16	26							15	67	451
Virginia.....	319	341	289	81	8					3	21	119	1,181
Washington.....									1	1			2
Total.....	673	483	428	104	13	1			5	69	136	322	2,298

<sup>1</sup> Greens include leafy vegetables which are ordinarily cooked in preparation for use, such as kale, turnip tops, Italian sprouting broccoli, broccoli greens (7-top turnips), mustard greens, beet greens, dandelion greens, and Swiss chard. Spinach is tabulated separately and is not included with greens.

TABLE 23.—Honey Ball melons: Car-lot shipments by State of origin and by months, 1932 and 1933

1932													
State	Jan.	Feb.	Mar.	Apr.	May	June	July	Aug.	Sept.	Oct.	Nov.	Dec.	Total
Arizona.....							18	21					39
California.....					1	349	1,246	85	39	5			1,724
Georgia.....							1						1
Total.....					1	349	1,264	106	39	5			1,764

1933													
State	Jan.	Feb.	Mar.	Apr.	May	June	July	Aug.	Sept.	Oct.	Nov.	Dec.	Total
California.....					2	140	964	159	42	15	2		1,345
Georgia.....						1	1						2
Texas.....					1	7							8
Total.....					3	148	965	180	42	15	2		1,355

TABLE 24.—Honey Dew melons: Car-lot shipments by State of origin and by months, 1932 and 1933

1932													
State	Jan.	Feb.	Mar.	Apr.	May	June	July	Aug.	Sept.	Oct.	Nov.	Dec.	Total
Arizona.....							12	3					15
California.....					9	820	1,843	795	511	410	37	9	4,234
Colorado.....								29	529	119			677
Kansas.....									8	1			9
Texas.....								11					11
Total.....					9	820	1,855	838	1,048	530	37	9	4,946

1933													
State	Jan.	Feb.	Mar.	Apr.	May	June	July	Aug.	Sept.	Oct.	Nov.	Dec.	Total
California.....						309	1,068	503	614	309	24		2,827
Colorado.....								40	703	65			808
Kansas.....									8	4			12
Texas.....								2					2
Total.....						309	1,068	545	1,325	378	24		3,049

TABLE 25.—Lemons: Car-lot shipments by State of origin and by months, 1932 and 1933

1932													
State	Jan.	Feb.	Mar.	Apr.	May	June	July	Aug.	Sept.	Oct.	Nov.	Dec.	Total
Arizona.....										2			4
California.....	1,017	1,050	1,857	1,561	2,445	2,366	1,775	979	613	587	674	806	15,730
Total.....	1,017	1,050	1,857	1,561	2,445	2,366	1,775	979	613	589	670	806	15,734

1933													
State	Jan.	Feb.	Mar.	Apr.	May	June	July	Aug.	Sept.	Oct.	Nov.	Dec.	Total
California.....	897	534	970	1,014	2,203	2,770	1,494	1,291	928	1,022	822	846	14,890

TABLE 26.—Lettuce: Car-lot shipments by State of origin and by months, 1932 and 1933

1932													
State	Jan.	Feb.	Mar.	Apr.	May	June	July	Aug.	Sept.	Oct.	Nov.	Dec.	Total
Arizona	1,403	90	1,247	3,045	1					4	323	2,090	8,203
California	3,327	4,490	3,230	2,298	3,930	1,223	2,394	2,278	2,740	2,703	3,419	879	32,915
Colorado						153	86	184	160	14	1		568
Florida	89	69	12								43	84	297
Georgia			1							160	40		1
Idaho						31							237
Michigan			3	6	1								10
Missouri					3								3
Montana							3			2			5
New Jersey					7					1	1		10
New York						141	1,008	885	392	73	1		2,500
North Carolina			4	83	23								110
Ohio	2	7	13	18	19						2	13	63
Oregon						19	19					1	39
Pennsylvania						4	2	1					7
South Carolina		2	35	9									46
Texas	2				9							7	20
Utah						9	2			7	1		19
Virginia					8								3
Washington					86	742	527	101		15	110	5	1,595
Total	4,823	4,660	4,551	5,457	4,073	2,323	4,041	3,447	3,292	2,979	3,956	3,079	46,661

1933													
Arizona	745	70	703	3,269	12								6,646
California	3,093	3,709	2,289	1,108	4,488	2,016	2,469	1,870	2,920	2,443	2,978	1,937	31,335
Colorado						35	38	252	322	15	2		664
Florida	113	120	86	17	2						30	132	509
Georgia				3									3
Idaho						31				188	108		387
Louisiana		1											1
Missouri					3								3
Montana										1			1
New Jersey					1								1
New Mexico								7					19
New York						155	610	312	154	35	1		1,266
North Carolina				162	33								195
Ohio	15	5	17	11	8					5	6	9	76
Oregon						2	35			13	16		66
Pennsylvania						2	2						4
South Carolina		1	19	94	1								115
Texas	1												1
Utah						3				3	1		7
Virginia					4								4
Washington					14	633	372	325	3	26	82	11	1,466
Total	3,967	3,906	3,114	4,664	4,666	2,877	3,526	2,772	3,410	2,720	3,354	3,875	42,769

TABLE 27.—Melons, mixed: Car-lot shipments by State of origin and by months, 1932 and 1933

1932													
State	Jan.	Feb.	Mar.	Apr.	May	June	July	Aug.	Sept.	Oct.	Nov.	Dec.	Total
Arizona						5	20	10					35
California					37	1,108	319	168	174	142	5		1,951
Colorado									91	22			113
Georgia						1							1
Texas									1				1
Utah								3					3
Total					37	1,112	339	181	266	164	5		2,104

1933													
California					11	617	476	87	81	61	1		1,334
Colorado								7	82	29			118
Illinois								1					1
Missouri							1	6					7
Texas									4				4
Total					11	617	477	101	167	90	1		1,464

<sup>1</sup> Includes cantaloups, casaba, Honey Ball, Honey Dew, and Persian melons when 2 or more of the named classes, or other classes of the muskmelon type, are loaded together. Watermelons are not included in mixed melons.

TABLE 28.—Mixed citrus fruits: Car-lot shipments by State of origin and by months, 1932 and 1933

1932

State	Jan.	Feb.	Mar.	Apr.	May	June	July	Aug.	Sept.	Oct.	Nov.	Dec.	Total
Arizona.....	5		1										6
California.....	87	92	140	128	152	337	246	183	126	93	61	65	1,709
Florida.....	1,723	1,444	940	730	285	53				68	892	1,855	8,090
Louisiana.....	23	9								1	20	50	103
Texas.....	85	119	147							8	35	69	463
Total.....	1,923	1,964	1,228	858	437	390	245	183	126	170	1,008	2,130	10,371

1933

Arizona.....	1										1	6	8
California.....	130	136	101	182	183	158	202	191	131	90	57	38	1,672
Florida.....	1,482	1,201	1,002	728	633	293	40	8	7	148	998	1,964	8,505
Louisiana.....	33	3	1							3	41	37	118
Texas.....	95	60	8						2	1	9	22	187
Total.....	1,742	1,400	1,292	890	816	451	242	202	140	242	1,106	2,037	10,590

TABLE 29.—Mixed deciduous fruits: Car-lot shipments by State of origin and by months, 1932 and 1933

1932

State	Jan.	Feb.	Mar.	Apr.	May	June	July	Aug.	Sept.	Oct.	Nov.	Dec.	Total
California.....					113	602	772	481	141	83	20	1	2,213
Colorado.....							4	4	2				10
Idaho.....							3	8	2				13
Maryland.....								1		1			2
Michigan.....								6	17	7			30
New Mexico.....								1					1
New York.....	11	6	4	2				20	81	76	43	25	268
Oregon.....							2						2
Utah.....							4		8				12
Washington.....	10	8	5	12	5	5	145	540	358	47	15	10	1,160
Total.....	21	14	9	14	118	607	930	1,053	615	218	78	36	3,711

1933

Arkansas.....							2						2
California.....						366	572	611	217	55	12		1,833
Colorado.....							1	4	4				9
Idaho.....							1		4				5
Massachusetts.....									2				2
Michigan.....									5	3	1		9
Missouri.....								2					2
New York.....	7	6	1		1			3	60	37	16	17	141
Ohio.....									1				1
Oregon.....									1	2	2		5
Washington.....	7	3	13	15	9	3	47	193	508	121	58	25	1,002
Total.....	14	9	14	15	10	369	623	813	792	218	92	42	3,011

TABLE 30.—Mixed vegetables: Car-lot shipments by State of origin and by months, 1932 and 1933

1932

State	Jan.	Feb.	Mar.	Apr.	May	June	July	Aug.	Sept.	Oct.	Nov.	Dec.	Total
Alabama				2	47	11							60
Arizona	49	10	20	114	1					1	10	86	297
Arkansas				19	12	16	10						57
California	633	602	856	638	470	111	55	45	160	262	499	627	4,629
Colorado	47	35	9	1	3	37	318	350	751	321	29	29	2,421
Connecticut							5	2					7
Florida	497	471	403	418	458	280	97	77	93	132	257	402	3,682
Georgia				26	2	7							46
Idaho	2	1	2			4	1			16	11		36
Illinois	14	12	3	5	37	65	109	30	11	17	26	3	391
Indiana	1									1			9
Iowa		1	1							6			9
Kentucky	1				4	16	16	22	9		2		67
Louisiana	119	110	132	169	257	96	24		1	75	68	102	1,193
Maryland				1	2		7	4					16
Massachusetts	1												1
Michigan	10	8	7							2	2		37
Minnesota	1		2	1			3	3	19	38	21	8	90
Mississippi		8	0	96	377	147	14			1		4	655
Missouri					13	26	3	1					43
Montana									1	1			2
Nebraska													1
Nevada			10	14									24
New Jersey					3	11	26	83	46	8			167
New York	61	95	44	15		4	40	277	109	70	19	47	591
North Carolina			1	49	101	149	40	5				1	346
North Dakota	2	1								1			7
Ohio	2	1			3	3	16	6	2	3	2		41
Oklahoma				1									2
Oregon	5	7	2			8	3			5	38	7	86
Pennsylvania							2	3	4	1	6	1	13
South Carolina	9	16	68	93	82	88	4			9	12	26	432
Tennessee				1	2	9				5	5		17
Texas	1,496	1,706	1,463	1,280	610	26	2			8			7,397
Utah	2	4	1	3		6	1	3	7	14	6		45
Virginia	63	37	6	154	176	121	41	33	19	2	11	29	698
Washington	8	8	8	35	18	159	163	50	9	10	23	4	514
Wisconsin	2						1	2		7			15
Wyoming													1
Total	2,928	3,002	3,057	3,039	2,578	1,399	1,082	1,489	1,327	995	1,174	2,060	21,123

1933

Alabama			2	1	60	3							66
Arizona	34	2	5	45			1						167
Arkansas				4	2	11	4				7	78	23
California	398	462	692	576	611	331	150	34	98	270	706	732	5,116
Colorado	29	24	23	3		35	283	573	741	221	26	15	2,060
Connecticut							1	4					5
Florida	613	756	789	513	389	275	123	101	93	117	222	439	4,477
Georgia	20	14	19	13									67
Idaho	2	1						2	1	85	14	3	61
Illinois	2	1	4	5	16	15	48	24	1	1	20	7	144
Indiana				1									1
Iowa	1							2	6				9
Kansas						1	2						3
Kentucky					1		6						8
Louisiana	60	50	64	90	125	106	59	1	2	78	40	137	836
Maine				3						1	2	1	7
Maryland						16	2						17
Massachusetts			1										1
Michigan	6	2	7	2			1	2	4	1	1	1	27
Minnesota	1	7	5				2	15	21	4	3		58
Mississippi	2	1	8	88	402	28	15			1		1	545
Missouri					30	8							38
Nebraska			1										2
Nevada				13									13
New Jersey				12	6	7	45	37	1		1	1	109
New York	66	47	45	23	8	9	268	288	331	170	25	38	1,332
North Carolina			1	39	213	151	66						469
North Dakota	1	1											2
Ohio	2	2	2		3		8		1		3	1	19
Oklahoma						1							9
Oregon	2					13	18	1	1	9	26	21	64
Pennsylvania						1	1	7	2	2	3	1	17
South Carolina	54	16	63	103	126	56	12			6	0	35	579

CAR-LOT SHIPMENTS OF FRUITS AND VEGETABLES

TABLE 30.—Mixed vegetables: Car-lot shipments by State of origin and by months, 1932 and 1933—Continued

1933—Continued

State	Jan.	Feb.	Mar.	Apr.	May	June	July	Aug.	Sept.	Oct.	Nov.	Dec.	Total
Tennessee.....						4		1	2				7
Texas.....	1,173	1,144	1,360	1,102	236	33	4			3	105	413	5,627
Utah.....	4	7	8	5		1		4	2	8	7		45
Virginia.....	43	23	18	155	192	51	18	18	12	6	24	28	601
Washington.....	5	3	8	6	7	102	337	156	9	35	31	5	704
Wisconsin.....	3	1	1						1			2	8
Total.....	2,534	2,574	3,006	2,871	2,417	1,262	1,534	1,306	1,323	1,091	1,281	1,900	23,279

TABLE 31.—Onions: Car-lot shipments by State of origin and by months, 1932 and 1933

1932

State	Jan.	Feb.	Mar.	Apr.	May	June	July	Aug.	Sept.	Oct.	Nov.	Dec.	Total
Arizona.....				1						2			3
California.....	52	9	13	76	634	417	582	84	169	55	15	12	2,018
Colorado.....	267	160	7				2	1	76	224	144	182	1,063
Idaho.....	41	9	7						70	78	36		259
Illinois.....	1	2	1				85	45	3				137
Indiana.....	424	273	42				1	379	729	995	571	362	3,776
Iowa.....	2	2	1				400	192	155	149	30	28	968
Kansas.....							1						1
Kentucky.....							11	2					13
Louisiana.....			1	2	16	5	4			2			30
Massachusetts.....	46	37	28				29	314	213	14	17	5	703
Michigan.....	464	424	260	28				89	454	612	503	448	3,272
Minnesota.....	24	13	9	1				70	763	311	114	62	1,367
Missouri.....							1	1					2
Nebraska.....	5	5									1		11
Nevada.....	9	7	8									3	27
New Jersey.....							105						105
New York.....	274	207	166	134	1		1	86	665	580	409	218	2,741
Ohio.....	289	222	89	2				57	107	102	133		1,257
Oklahoma.....								47	10				66
Oregon.....	176	129	141	16						30	57	63	612
Pennsylvania.....							1						1
South Carolina.....						10	8						18
Texas.....	1		81	2,200	3,805	2,001	160	3	1				8,342
Utah.....	6	4						10	164	101	33	17	330
Vermont.....								1					1
Virginia.....						10	49	2					61
Washington.....	40	36	4				134	101	119	121	61	24	646
Wisconsin.....	31							27	73	73	4	10	216
Wyoming.....	1												1
Total.....	2,149	1,539	859	2,550	4,356	2,443	1,574	1,511	3,760	3,440	2,137	1,708	28,055

1933

Arizona.....	1					1							3
California.....	8	10	3	1	285	1,003	548	553	357	143	35	41	2,987
Colorado.....	254	275	383	45	8	1		1	28	105	133	293	1,584
Idaho.....	20	13	55	8	1			1	160	387	214	174	1,033
Illinois.....	1	5	10	3		1	26	7			1		54
Indiana.....	726	563	457	65			1	106	213	267	179	190	2,797
Iowa.....	42	19	6	1			275	103	134	126	23	0	738
Kansas.....							4		1				5
Kentucky.....							27	16					43
Louisiana.....				2	20		1				1		24
Maryland.....						1							1
Massachusetts.....	1	2		2			75	256	123	38	20	15	532
Michigan.....	659	795	553	342	40	2	1	185	754	708	472	552	5,342
Minnesota.....	51	70	70	4				88	815	477	109	44	1,740
Missouri.....							4	2					6
Nebraska.....		1	3	3							1		8
Nevada.....	8	9	23	5							4	8	57
New Jersey.....						1	140						150
New Mexico.....			1		1								2
New York.....	151	201	118	42	74	27	2	228	502	445	513	300	2,601

TABLE 31.—Onions: Car-lot shipments by State of origin and by months, 1932 and 1933—Continued

1933—Continued

State	Jan.	Feb.	Mar.	Apr.	May	June	July	Aug.	Sept.	Oct.	Nov.	Dec.	Total
Ohio.....	247	223	187	79	3	3	3	9	58	84	94	224	1,299
Oklahoma.....								44	2				49
Oregon.....	53	63	181	33	33	8	1		6	108	94	189	768
Pennsylvania.....							7	1				1	9
South Carolina.....							4						5
Texas.....			47	1,842	2,309	702	23	1					4,924
Utah.....	40	23	68	14	2				74	154	52	61	488
Virginia.....						20	18						38
Washington.....	35	28	21	1			19	220	162	233	107	90	916
Wisconsin.....	31	16	2					65	30		16	8	197
Total.....	2,331	2,322	2,487	2,492	2,783	1,799	1,176	1,871	3,416	3,365	2,067	2,199	28,308

TABLE 32.—Oranges: <sup>1</sup> Car-lot shipments by State of origin and by months, 1932 and 1933

1932

State	Jan.	Feb.	Mar.	Apr.	May	June	July	Aug.	Sept.	Oct.	Nov.	Dec.	Total
Alabama.....										12	175	40	227
Arizona.....		20									30	60	110
California.....	3,079	5,042	8,509	6,216	6,268	4,977	5,917	4,751	4,848	4,563	6,060	3,168	60,947
Florida.....	3,258	3,421	2,029	2,468	1,705	267	1			40	1,454	4,185	19,725
Louisiana.....	26	9	2		1					2	43	22	105
Mississippi.....										6	37	5	48
Texas.....	24	30	71							2	7	24	158
Total.....	7,007	8,502	9,508	8,684	7,914	5,244	5,918	4,751	4,848	4,625	6,815	7,504	81,320

1933

Arizona.....	16										2	61	79
California.....	3,403	3,882	4,574	4,900	5,416	5,947	5,232	4,633	4,919	5,110	3,904	3,294	55,100
Florida.....	3,943	3,583	3,893	3,477	3,657	2,429	338	9	2	221	2,358	4,115	29,004
Georgia.....											3		3
Louisiana.....	7									6	22	12	47
Mississippi.....											1		1
Texas.....	20	47	2									12	81
Total.....	7,389	7,491	8,469	8,377	9,078	8,370	5,570	4,612	4,921	5,343	6,290	7,494	83,405

<sup>1</sup> Includes Satsumas. Tangerines tabulated separately.

TABLE 33.—Peaches: Car-lot shipments by State of origin and by months, 1932 and 1933

1932

State	Jan.	Feb.	Mar.	Apr.	May	June	July	Aug.	Sept.	Oct.	Nov.	Dec.	Total
Arkansas.....						3	230						233
California.....						132	2,124	6,974	1,498	11			9,739
Colorado.....								725	1,012	0			1,743
Connecticut.....									5				5
Delaware.....								20					20
Georgia.....						101	1,062	768					2,021
Idaho.....									33				34
Illinois.....						8		38		1			40
Kentucky.....							1	2					3
Maryland.....							1	47	12				60
Michigan.....								37	231	1			292
New Jersey.....								37	9				46
New York.....							1	3	1,432	482	3		1,920
North Carolina.....						13	248	1,572	93				1,833
Ohio.....								13					106
Oklahoma.....						1	2						3
Oregon.....									2	5			7
Pennsylvania.....								317	208	1			526
South Carolina.....					6			415					523
Tennessee.....							6						6
Texas.....								1					20
Utah.....							10						28
Virginia.....								35	412				447
Washington.....								87					87
West Virginia.....								537	340	15			892
.....								31					39
Total.....						357	13,706	110,690	5,883	522	3		120,751

TABLE 33.—Peaches: Car-lot shipments by State of origin and by months, 1932 and 1933—Continued

1933													
State	Jan.	Feb.	Mar.	Apr.	May	June	July	Aug.	Sept.	Oct.	Nov.	Dec.	Total
Alabama						1	14						15
Arkansas						19	188	49					256
California						53	252	8,895	5,278	29			12,507
Colorado								3	839	5			847
Connecticut									5				5
Delaware									2				2
Georgia					1	1,319	6,569	7					7,896
Idaho									21	1			22
Illinois						2	15	1,765	1				1,783
Indiana								223	2				225
Kentucky								27					27
Louisiana						1	1						2
Maryland								156					156
Michigan								3					3
Mississippi					4	1							5
Missouri								7					7
New Jersey								5					5
New York								7					7
North Carolina					2	44	1,209	25	875				882
Ohio									2				2
Oregon									29	4			33
Pennsylvania								255	19				274
South Carolina						18	760	1					779
Tennessee							202	43					245
Texas						18	9						27
Virginia								739	6				747
Washington							2	167	105	0			121
West Virginia								7					169
Wisconsin									1				1
Total					7	1,476	19,161	10,388	7,183	48			28,263

TABLE 34.—Peaches, dried: Car-lot shipments by State of origin and by months, 1932 and 1933

1932													
State	Jan.	Feb.	Mar.	Apr.	May	June	July	Aug.	Sept.	Oct.	Nov.	Dec.	Total
California	12	18	12	21	12	4	8	152	296	142	51	36	764
1933													
California	46	50	54	36	31	28	28	52	158	185	51	53	1,072

TABLE 35.—Pears: Car-lot shipments by State of origin and by months, 1932 and 1933

1932													
State	Jan.	Feb.	Mar.	Apr.	May	June	July	Aug.	Sept.	Oct.	Nov.	Dec.	Total
Alabama							15	16	6				37
California	46	22	63	100	39	46	3,016	2,687	809	352	108	69	7,446
Colorado								51	51	21	1	1	125
Delaware								24	1				25
Idaho								9	2	4	1		16
Maryland								12	21	3			36
Michigan								133	256	99	2	1	490
Mississippi								14	10				24
New Jersey									1				1
New Mexico							3	5					8
New York	21	18	3	1	1			179	1,189	807	198	15	2,342
Ohio								6	7	19	2		34
Oregon	64	21	61	38	26			703	1,715	300	192	134	3,454
Pennsylvania									3	8			11
Texas								48	44				92
Utah								1	11			1	13
Virginia									2	3			5
Washington	114	51	50	61	25	1	44	600	1,402	1,044	178	140	3,729
West Virginia									1	2			3
Total	245	122	186	200	91	47	3,120	4,439	5,598	2,879	598	360	17,891



24 STATISTICAL BULLETIN 50, U. S. DEPT. OF AGRICULTURE

TABLE 35.—Pears: Car-lot shipments by State of origin and by months, 1932 and 1933—Continued

1933

State	Jan.	Feb.	Mar.	Apr.	May	June	July	Aug.	Sept.	Oct.	Nov.	Dec.	Total
California.....	28	36	35	30	8	2	1,140	2,107	1,639	463	116	33	5,596
Colorado.....								17	33	25	1		79
Idaho.....									9		3		12
Illinois.....								6	177	5			188
Iowa.....									2				2
Maryland.....									6				6
Michigan.....								33	76	17			125
Missouri.....										2			2
New York.....	18	14	11	1				133	465	300	96	16	993
Ohio.....									7	2			11
Oregon.....	129	55	86	48	12			235	1,234	583	169	131	2,672
Pennsylvania.....										1			1
Virginia.....									2				2
Washington.....	133	57	84	42	18	1		322	1,572	1,347	392	184	4,352
West Virginia.....									11				11
Total.....	318	162	216	130	38	3	1,140	3,054	5,173	2,688	767	363	14,052

TABLE 36.—Pears, green: Car-lot shipments by State of origin and by months, 1932 and 1933

1932

State	Jan.	Feb.	Mar.	Apr.	May	June	July	Aug.	Sept.	Oct.	Nov.	Dec.	Total
Alabama.....			4			1							6
Arizona.....				16						52	15		83
California.....	1	8	694	1,163	851	304	79	17	615	334	473	262	4,891
Colorado.....						10	69	494	37				690
Florida.....	58	56	6	2		1					1	16	140
Idaho.....						110	43	136	80				349
Mississippi.....			11	21	14								46
New Jersey.....						1							1
New York.....						71	214	65		1			351
North Carolina.....					273	11							284
Oregon.....					2	30			2	7	1		42
South Carolina.....			1	45	24							1	71
Tennessee.....					2								2
Texas.....	13	2											16
Utah.....						28	23	14	7			1	70
Virginia.....					64	9				1	11		75
Washington.....						67	571	185	8				829
Total.....	72	66	716	1,247	1,220	731	909	913	712	389	601	279	7,845

1933

State	Jan.	Feb.	Mar.	Apr.	May	June	July	Aug.	Sept.	Oct.	Nov.	Dec.	Total
Alabama.....				6									6
Arizona.....				3						35	26	2	66
California.....	3	5	177	1,177	1,612	1,214	265	28	292	389	510	294	5,899
Colorado.....						2	40	330	64				445
Florida.....	119	144	51			74	7	172	60				413
Idaho.....													322
Mississippi.....				35	64								100
New Jersey.....						1							1
New York.....						52	70		1				123
North Carolina.....				1	334								335
Oregon.....						30	23	4	10	18	2		96
South Carolina.....				97	0								106
Tennessee.....					2								2
Texas.....	3	3										3	9
Utah.....								1	17	4			22
Virginia.....					85	1				3	1		90
Washington.....						4	935	142	5				1,087
Total.....	125	152	228	1,320	2,106	1,378	1,341	630	457	449	648	332	9,122

TABLE 37.—Peppers: Car-lot shipments by State of origin and by months, 1932 and 1933

1932

State	Jan.	Feb.	Mar.	Apr.	May	June	July	Aug.	Sept.	Oct.	Nov.	Dec.	Total
California						9	3			46	57	1	116
Florida	273	308	262	301	232	108	8			2	93	119	1,764
Georgia						38	18						56
Louisiana						1	2			1			3
Mississippi													3
New Jersey								27	54	57			144
North Carolina						2	18	3	1				24
Ohio									4	12			16
South Carolina						5	1						6
Texas											6		7
Virginia										1			1
Total	273	368	262	301	232	163	50	31	59	120	162	120	2,150

1933

California						3	6			48	27	2	86
Florida	351	389	438	515	373	102	1				39	194	2,392
Georgia						1	1				54		56
Louisiana					6	232	85						323
Mississippi						1	3				2		6
New Jersey							5	39	19	4			67
North Carolina							39	6					45
Ohio									2	1			3
South Carolina						11	7						18
Texas										9	41	16	66
Total	351	389	438	515	379	850	147	45	21	62	163	202	3,022

TABLE 38.—Persian melons: Car-lot shipments by State of origin and by months, 1932 and 1933

1932

State	Jan.	Feb.	Mar.	Apr.	May	June	July	Aug.	Sept.	Oct.	Nov.	Dec.	Total
California								85	58	20			161

1933

California								51	50	8			109
------------	--	--	--	--	--	--	--	----	----	---	--	--	-----

TABLE 39.—Plums and fresh prunes: Car-lot shipments by State of origin and by months, 1932 and 1933

1932

State	Jan.	Feb.	Mar.	Apr.	May	June	July	Aug.	Sept.	Oct.	Nov.	Dec.	Total
Arizona						4							4
California					136	1,438	1,269	252	9				3,104
Idaho									1,517	60			1,577
Michigan								7	20				27
New Mexico									2				2
New York									160	112	1		273
Oregon								526	145	31			703
Utah									9				9
Washington							17	363	155	3			538
Total					136	1,440	1,286	1,150	2,022	206	1		6,241

TABLE 39.—Plums and fresh prunes: Car-lot shipments by State of origin and by months, 1932 and 1933—Continued

1933

State	Jan.	Feb.	Mar.	Apr.	May	June	July	Aug.	Sept.	Oct.	Nov.	Dec.	Total
Arizona.....							3						3
California.....						848	1,161	467	41				2,507
Georgia.....					4								4
Idaho.....									337				339
Michigan.....								2	5				10
New York.....									104	24			128
Oregon.....								393	348	82			1,013
Washington.....							1	116	632	27			726
Total.....					4	848	1,165	968	1,820	185			4,730

TABLE 40.—Prunes, dried: Car-lot shipments by State of origin and by months, 1932 and 1933

1932

State	Jan.	Feb.	Mar.	Apr.	May	June	July	Aug.	Sept.	Oct.	Nov.	Dec.	Total
California.....	610	927	842	525	230	185	157	671	945	1,694	840	604	7,710
New York.....									1				1
Oregon.....	23	26	44	24	8	0	3	5	28	58	16	32	264
Washington.....								3		2		2	7
Total.....	633	993	886	549	288	191	160	579	966	1,744	855	638	7,982

1933

California.....	655	518	534	338	293	206	305	492	563	1,770	1,231	583	7,578
Idaho.....			1										1
Oregon.....	32	25	30	28	12	8	5	3	1	124	88	31	406
Washington.....		1	1								2	2	6
Total.....	687	557	672	386	305	214	400	495	564	1,891	1,321	618	7,991

TABLE 41.—Potatoes: Car-lot shipments by State of origin and by months, 1932 and 1933

1932

State	Jan.	Feb.	Mar.	Apr.	May	June	July	Aug.	Sept.	Oct.	Nov.	Dec.	Total
Alabama.....	3				770	1,087	9					1	1,875
Arizona.....							24	40	2		2		68
Arkansas.....	1				4	426	52						483
California.....	522	373	250	100	668	802	558	492	910	526	461	354	6,113
Colorado.....	901	795	1,000	588	301	28	180	421	994	1,184	740	648	7,780
Connecticut.....									4	39	14	2	50
Delaware.....							10	3					13
Florida.....	30	204	887	647	721	82	17						2,677
Georgia.....	1				64	131	43	3					248
Idaho.....	2,711	2,312	3,275	3,450	2,812	641	235	331	1,725	2,145	2,245	2,254	24,143
Illinois.....							17	2	9				55
Indiana.....		1		1			3			1	3		9
Iowa.....			1		2		19	67	140	103	29	3	340
Kansas.....		9	1			239	1,471	928	392	64	22	6	3,132
Kentucky.....	1			1			70	363	62				663
Louisiana.....			2		084	649	37	4					1,658
Maine.....	5,821	5,941	7,394	7,056	5,170	3,007	645	131	1,711	2,919	3,611	4,108	48,112
Maryland.....	1					7	1,358	201	23	16	7		1,615
Massachusetts.....			1	1				23	3	2			33
Michigan.....	1,206	958	1,084	1,315	990	227		180	695	966	752	936	6,240
Minnesota.....	1,017	2,204	4,352	2,704	1,315	301	47	680	2,074	1,148	581	413	16,985
Mississippi.....					10	157	6	6					188
Missouri.....						360	1,700	216	20				2,265
Montana.....	37	35	44	101	44	6				19	17	9	314
Nebraska.....	1,519	1,649	746	201	33		22	405	166	154	425	385	5,702
Nevada.....	59	31	47	37	6						12	44	236

TABLE 41.—Potatoes: Car-lot shipments by State of origin and by months, 1932 and 1933—Continued

1932—Continued

State	Jan.	Feb.	Mar.	Apr.	May	June	July	Aug.	Sept.	Oct.	Nov.	Dec.	Total
New Hampshire.....	8	10	11	13	1				1			9	63
New Jersey.....							103	2,204	737	119	7		3,171
New Mexico.....							4	4					8
New York.....	1,013	762	900	918	389	57	47	457	675	1,167	933	960	8,308
North Carolina.....		1			84	5,680	101	11					5,877
North Dakota.....	212	510	1,363	720	204	34		6	216	624	197	150	4,184
Ohio.....	5	6	1	3	3		1	34	22	10			87
Oklahoma.....					2	1,528	329	1					1,892
Oregon.....	433	347	486	287	103	4	28	23	141	379	365	329	2,955
Pennsylvania.....	70	71	52	47	15		2	5		22	33	44	361
South Carolina.....					1,114	547	5						1,660
South Dakota.....		4		10			73	29	188	834	58	13	1,109
Tenn. see.....							20	3	6				119
Texas.....		31	232	405	1,607	1,275	24						3,500
Utah.....	6	9	53	48	12	1	2	30	241	141	65	9	600
Vermont.....	1	23	48	24	17				1	43	24	4	184
Virginia.....	1	1		2		4,113	8,540	139	12	11	4	2	12,826
Washington.....	451	567	721	526	381	219	231	485	713	547	425	387	5,682
West Virginia.....							1	120	13	2			137
Wisconsin.....	1,360	1,581	1,614	1,133	966	338	3	435	1,036	1,230	837	855	11,433
Wyoming.....	307	360	270	61			5	95	42		39	60	1,248
Total.....	17,767	18,923	24,376	21,436	18,385	22,095	15,932	8,465	12,924	14,496	11,941	12,118	169,358

1933

Alabama.....		1		90	1,931	120	3						2,155
Arizona.....			2			9	34	26	2				75
Arkansas.....					11	624	33						673
California.....	356	345	174	33	384	1,870	1,000	1,021	1,080	739	603	569	8,178
Colorado.....	1,040	835	801	279	128	6	44	519	1,176	1,721	1,324	1,218	9,201
Connecticut.....	1								16	8			25
Delaware.....							57	9					66
Florida.....	11	195	751	1,027	1,108	35	8						4,044
Georgia.....					176	60				1			239
Idaho.....	2,935	3,424	3,438	2,956	1,652	185	243	1,267	2,184	3,395	2,563	2,454	25,700
Illinois.....						3	5	1					9
Indiana.....	4	2	4	4		2							14
Iowa.....	10	3	4	3	1			76	307	201	11	6	622
Kansas.....						119	1,486	14					1,623
Kentucky.....						1	223	108					334
Louisiana.....			151	1,518	415	6	2						2,097
Maine.....	5,564	5,958	7,436	5,842	4,803	1,837	35	371	3,123	5,103	4,552	4,437	49,062
Maryland.....						10	1,108	22					1,149
Massachusetts.....							1	16	1		2		23
Michigan.....	1,258	608	1,180	1,220	1,309	536	7	32	217	514	590	454	8,324
Minnesota.....	863	1,084	4,598	1,582	533	160	1	333	2,877	3,320	1,005	466	17,422
Mississippi.....					51	70							130
Missouri.....						162	1,420						1,598
Montana.....	31	16	43	58	24	3	16	2	5	17	22	13	234
Nebraska.....	1,114	805	670	82	6	2	8	528	956	1,101	670	755	6,757
Nevada.....	42	40	37	38	4						3	7	178
New Hampshire.....	6	3								8			23
New Jersey.....							1,513	3,451	572		11	3	5,541
New York.....	806	765	1,032	841	242	14	271	1,142	935	930	631	562	8,281
North Carolina.....					425	6,499	104	16					7,044
North Dakota.....	276	561	1,452	530	87	22	1	88	7,758	2,367	288	146	7,972
Ohio.....	6	5	10	2						15			40
Oklahoma.....		1			16	1,335	14						1,367
Oregon.....	392	234	307	214	74	10	34	124	203	324	339	768	2,632
Pennsylvania.....	27	23	18	18	2	2	15	107	76	66	39	20	450
South Carolina.....				1,046	102	1							2,091
South Dakota.....	21	10	117	69	10				76	396	51		760
Tennessee.....						160	133	47	3				342
Texas.....	26	3	18	873	946	461	4					51	2,383
Utah.....	18	14	40	43	14	1	18	329	197	39	33	22	750
Vermont.....		1	13	8	3					30	9		68
Virginia.....					2	6,054	7,735	20	6				9,810
Washington.....	506	386	606	435	138	114	112	618	783	695	467	201	5,362
West Virginia.....	1	1					6	19	1				25
Wisconsin.....	1,092	951	1,292	873	670	305	3	203	565	558	471	503	7,615
Wyoming.....	233	178	122	26	1			48	330	425	141	128	1,658
Total.....	16,745	16,518	24,338	18,266	18,203	21,380	12,016	10,797	17,475	21,942	13,824	12,441	204,082

TABLE 42.—Spinach: Car-lot shipments by State of origin and by months, 1932 and 1933

1932													
State	Jan.	Feb.	Mar.	Apr.	May	June	July	Aug.	Sept.	Oct.	Nov.	Dec.	Total
Arizona											5	1	6
Arkansas				23	39						1		63
California	15	12	48	5	4							24	108
Colorado						1	18	2	4	1			27
Illinois					12						11	1	24
Kansas					1								1
Kentucky											1	2	3
Maryland	2			11	68					2	6		104
Missouri					37						16	3	50
New Jersey					9								9
New Mexico													1
New York			1				3	7	35	8			53
Oklahoma				14	1								15
South Carolina		1	4										5
Texas	1,661	1,738	1,731	531	2						421	975	6,060
Virginia	143	15	2	590	170					14	427	85	1,422
Washington	2		20	8				3	18	70	21	3	145
Total	1,723	1,706	1,806	1,158	858	1	22	12	57	95	903	1,094	8,995

1933													
State	Jan.	Feb.	Mar.	Apr.	May	June	July	Aug.	Sept.	Oct.	Nov.	Dec.	Total
Arkansas				43	24								67
California	22	26	24	3	2							10	87
Colorado					1	3	7	3	10	1			25
Illinois					3						7		10
Kentucky											4		4
Louisiana					1								1
Maryland					23					2	30	1	56
Michigan									1				1
Missouri					44						70	13	127
New Jersey				9	4					9	22		44
New York						15	8			8	1		42
Ohio									6		6		12
Oklahoma	2			1	7								10
Oregon										1			1
South Carolina	3	3	5										11
Texas	1,334	1,823	1,810	301	13						371	889	5,681
Virginia	104	23	25	937	348						126	187	1,760
Washington					11			1	24	101	20	4	161
Total	1,405	1,075	1,864	1,294	481	18	15	4	51	122	597	1,104	8,090

TABLE 43.—Strawberries: Car-lot shipments by State of origin and by months, 1932 and 1933

1932													
State	Jan.	Feb.	Mar.	Apr.	May	June	July	Aug.	Sept.	Oct.	Nov.	Dec.	Total
Alabama			12	245	483	14							755
Arkansas				210	1,481								1,721
California				133	280	11	2				4		441
Delaware					11	83							94
Florida	569	531	225	222	37							71	1,685
Georgia					10								11
Illinois					121		54						175
Indiana					14	135	1						150
Iowa					1	43							44
Kansas					7	0							13
Kentucky					769	271							1,070
Louisiana		80	101	1,206	1,127								2,464
Maine							7						7
Maryland					156	170							326
Massachusetts						21							21
Michigan						71	1						72
Mississippi			3	48	79								131
Missouri					500	205							705
New Jersey						67							67
New York						68	17						85
North Carolina				45	569	5							619
Oklahoma					12								12

TABLE 43.—Strawberries: Car-lot shipments by State of origin and by months, 1932 and 1933—Continued

1932—Continued

State	Jan.	Feb.	Mar.	Apr.	May	June	July	Aug.	Sept.	Oct.	Nov.	Dec.	Total
Oregon					11	101							112
South Carolina				5	53								58
Tennessee				20	1,125	129							1,282
Texas		2	13	23									38
Virginia					376	17							393
Washington					12	18							32
Wisconsin						44	15						60
Total	569	613	414	2,293	7,360	1,533	44					4	12,931

1933

Alabama			1	416	478								893
Arkansas				84	1,007	1							1,092
California				86	294	39	12	11	4		1		447
Delaware					75	83							158
Florida	511	930	421	127	18							30	2,043
Georgia					13								13
Idaho								1					1
Illinois					162	49							211
Indiana					61	127							189
Iowa						22							22
Kansas					5	10							15
Kentucky					973	15							988
Louisiana			234	2,030	346								2,610
Maryland					265	63							328
Massachusetts						11							11
Michigan						101		1					102
Mississippi				50	64								114
Missouri					638	127							765
New Jersey					2	39							41
New York						24							24
North Carolina				154	605								840
Oklahoma					14								14
Oregon						2							2
South Carolina				17	57								74
Tennessee				17	1,815								1,832
Texas			7	30	2							2	41
Utah						9							9
Virginia					475								475
Washington						2							2
Wisconsin						17	1						18
Total	511	930	663	3,011	7,287	741	13	13	4		1	32	13,212

TABLE 44.—Sweetpotatoes: Car-lot shipments by State of origin and by months, 1932 and 1933

1932

State	Jan.	Feb.	Mar.	Apr.	May	June	July	Aug.	Sept.	Oct.	Nov.	Dec.	Total
Alabama							123	33			2		158
Arkansas	17	41	33	17	6	5					1	3	123
California	40	35	9	4			1	26	102	119	142	72	549
Delaware	251	229	229	86	20	5			1	7	73	260	1,151
Florida	1	2	1			2	51	13	1	2			73
Georgia	4	1	2	6	3		82	25		1	1		126
Illinois	26	30	26	7	2				5	24	65	75	260
Indiana	115	89	27	12	2				8	31	118	77	470
Iowa	4	3	1						6	1	1		16
Kansas	2	2	1						10	16	24	18	73
Kentucky	40	42	87	55	36	13	13	1	14	74	54	30	459
Louisiana	112	117	124	107	92	69	14	58	69	73	189	129	1,153
Maryland	67	65	57	20	18	8		40	85	118	71	44	603
Mississippi	2	4	21	17	5	1	8	7			2		67
Missouri										2	1		3
New Jersey	132	120	63	85	25	4		5	115	205	192	180	1,129
New Mexico	15	15	25	17	24	13	6			1	1	14	129
North Carolina	54	52	57	40	32	8	5	106	68	54	33	44	662
Oklahoma	15	6	7	1	1						2	7	24
South Carolina	15	11	7		1					1	18	26	80
Tennessee	211	270	285	245	159	89	37	96	147	140	229	258	2,165
Texas	83	94	107	72	64	35	10	4	6	23	23	31	552
Virginia	43	21	15	16	11	4	5	735	1,072	884	473	47	3,326
Total	1,234	1,247	1,215	827	500	256	354	1,150	1,708	1,775	1,715	1,276	13,257

30 STATISTICAL BULLETIN 50, U. S. DEPT. OF AGRICULTURE

TABLE 44.—Sweetpotatoes: Car-lot shipments by State of origin and by months, 1932 and 1933—Continued

1933

State	Jan.	Feb.	Mar.	Apr.	May	June	July	Aug.	Sept.	Oct.	Nov.	Dec.	Total
Alabama							118	49			1		168
Arkansas	9	15	12							3	11	42	98
California	32	27		3				8	71	124	128	81	472
Delaware	134	113	116	37	5			4	7	19	68	281	784
Florida								20	8				33
Georgia	10	7	8	3	8	2							113
Illinois	63	27	14	10	6	2	24	39			4	15	141
Indiana	49	27	9									41	168
Iowa												2	1
Kansas	7	3	2						3	10	7		55
Kentucky	20	33	33	25	17	17	10	3	1	18	14	21	218
Louisiana	97	74	75	72	83	30	17	99	55	78	136	132	948
Maryland	18	28	13	16	1			41	113	163	164	01	498
Mississippi		1	1	2				10	1	7			45
Missouri													2
New Jersey	70	44	44	18	1			28	248	310	301	234	1,307
New Mexico	9	16	19	13	15	7	1					2	82
North Carolina	32	59	92	50	32	8		70	10	1	28	38	441
Oklahoma	12	14	3	2					1	1	7	24	64
South Carolina	43	35	28	27	17	1				1	8	35	193
Tennessee	252	303	335	266	201	151	88	47	116	140	115	171	2,217
Texas	36	37	52	24	8			1	10	21	47	64	294
Virginia	22	10	5	5	2	2		406	1,228	926	320	32	2,958
Total	905	876	859	608	397	223	284	820	1,870	1,773	1,353	1,273	11,260

TABLE 45.—Tangerines: Car-lot shipments by State of origin and by months, 1932 and 1933

1932

State	Jan.	Feb.	Mar.	Apr.	May	June	July	Aug.	Sept.	Oct.	Nov.	Dec.	Total
California			2									1	3
Florida	926	493	50							1	232	908	2,608
Louisiana	1	4									1	2	8
Total	927	497	52							1	233	909	2,619

1933

Florida	816	638	372	35						2	465	1,070	3,428
Louisiana	8												8
Total	854	638	372	35						2	465	1,070	3,436

TABLE 46.—Tomatoes: Car-lot shipments by State of origin and by months, 1932 and 1933

1932

State	Jan.	Feb.	Mar.	Apr.	May	June	July	Aug.	Sept.	Oct.	Nov.	Dec.	Total
Arkansas						93	134	1					228
California					38	83	134	70	477	2,272	1,172	59	4,395
Colorado								36	31				67
Florida	550	909	1,890	1,541	1,010	24					28	308	6,275
Georgia						11	1						12
Illinois						8	124	7					139
Indiana							2	32	225	20			279
Kansas							8	14					22
Louisiana					6	50	1						57
Maryland						1	207	105					313
Michigan							9	20					35
Mississippi					374	2,483	10	2					2,869
Missouri							94	13					107
New Jersey							13	4					17

TABLE 46.—Tomatoes: Car-lot shipments by State of origin and by months, 1932 and 1933—Continued

1932—Continued

State	Jan.	Feb.	Mar.	Apr.	May	June	July	Aug.	Sept.	Oct.	Nov.	Dec.	Total
New York.....								134	302	27			463
North Carolina.....						3	145	13					162
Ohio.....					17	89	293	184	374	1	1	1	990
Oklahoma.....						9	7						70
Oregon.....							44	10	3	3			70
South Carolina.....					2	204	20						235
Tennessee.....						782	1,242	2					2,926
Texas.....	2	1			677	3,042	277			6	57	49	4,111
Utah.....							133	58	117	23			398
Virginia.....						3	277	11					347
Washington.....							22	53	3				78
West Virginia.....							1		6	1			8
Total.....	561	910	1,690	1,641	2,130	6,885	2,931	784	1,538	2,353	1,258	418	23,196

1933

Arkansas.....						43	10						62
California.....	2				8	50	160	123	542	1,864	910	55	3,729
Colorado.....								9	17	4			30
Florida.....	608	1,059	1,824	1,071	368	6	5				27	898	6,230
Georgia.....													6
Illinois.....							41	12					53
Indiana.....								6	54	48			148
Louisiana.....					26	203	4						235
Maryland.....						10	242	15					297
Michigan.....							10	18					28
Mississippi.....					196	2,200	12						2,408
Missouri.....							49	26					75
New Jersey.....							4	2					11
New York.....								48	194	106			408
North Carolina.....						8	75						83
Ohio.....					17	42	4	130	316		3		679
Oklahoma.....						6	3						9
Oregon.....							42	45				2	89
South Carolina.....					2	128	32						162
Tennessee.....						519	910						1,429
Texas.....				184	2,711	3,173	90			2	100	81	6,341
Utah.....							1	40	174	58			282
Virginia.....						15	44	2					61
Washington.....							12	65	23				100
West Virginia.....										1			1
Total.....	610	1,950	1,824	2,155	3,368	6,407	1,904	550	1,390	2,143	1,049	536	22,985

TABLE 47.—Turnips: Car-lot shipments by State of origin and by months, 1932 and 1933

1932

State	Jan.	Feb.	Mar.	Apr.	May	June	July	Aug.	Sept.	Oct.	Nov.	Dec.	Total
Arkansas.....						1							1
California.....	3	4	1										8
Georgia.....		1	2	13									16
Kansas.....													1
Maine.....	3		1										4
Maryland.....						13	4		1	1	6	1	13
Massachusetts.....	2	1											17
Michigan.....			2								1		4
Minnesota.....	36	14	30	7	1		2	7	44	60	33	54	388
Mississippi.....		2	2	5	3								12
Missouri.....					4								4
New Jersey.....							12	2					14
New York.....	3	10	12	9						3	1		38
North Carolina.....					1								1
Ohio.....											1		1
Pennsylvania.....													1
South Carolina.....	3	4	7	1									16
Tennessee.....									1	1			2
Texas.....			12										15
Virginia.....					1	4	3	8			1	2	16
Washington.....	51	37	24	12	4	5	3		9	30	27	35	237
Wisconsin.....	1	2						4	52	66	49	18	192
Total.....	102	76	63	47	15	22	24	21	107	102	121	115	995



TABLE 47.—Turnips: Car-lot shipments by State of origin and by months, 1932 and 1933—Continued

1933

State	Jan.	Feb.	Mar.	Apr.	May	June	July	Aug.	Sept.	Oct.	Nov.	Dec.	Total
California		1											1
Georgia	2												2
Iowa	1		1										2
Louisiana												4	4
Maine	2								2		1	5	10
Maryland						18	10						28
Massachusetts											1		1
Michigan	3	3	2	1						3	19	6	37
Minnesota	51	42	60	15	7			15	64	93	95	58	500
Mississippi				12	9								21
Missouri					2					1			3
New Jersey							10	7					17
New York	4	1	2										7
Ohio											4		4
South Carolina	1	2	8	2								3	16
Texas	1	1	1		1	6	5					1	5
Virginia			1	1	7	6	5	1					21
Washington	37	33	10	7	2	3	1		2	10	30	22	166
Wisconsin	1	1					1	11	67	84	10	3	178
Total	103	84	94	38	28	27	27	34	135	191	160	102	1,023

TABLE 48.—Watermelons: Car-lot shipments by State of origin and by months, 1932 and 1933

1933

State	Jan.	Feb.	Mar.	Apr.	May	June	July	Aug.	Sept.	Oct.	Nov.	Dec.	Total
Alabama						208	564	61	41				874
Arizona						5	13	3					21
Arkansas							117	56					173
California					37	2,134	1,814	312	42	4			4,343
Colorado								88	16	13			68
Delaware								55					98
Florida				2	650	4,206	404	1					5,364
Georgia						3,230	5,098	657	16				9,001
Idaho								21	2				23
Illinois								33	44				77
Indiana								1	29	2			32
Iowa								33	27				60
Kansas								63	10				63
Louisiana						2	20	4					32
Maryland								307	155				462
Mississippi						8	20	7					35
Missouri							178	1,489	103				1,770
Nebraska								1					1
New Jersey								7	34				41
North Carolina							995	633					1,628
Oklahoma								68	5				73
Oregon								16	10	2			28
South Carolina						86	8,248	285					3,617
South Dakota								2					2
Texas						1,563	1,484	107	5				3,159
Utah								1	1				2
Virginia							6	675	78	2			961
Washington								128	12				140
Total				2	696	11,634	13,966	5,274	655	21			32,148

TABLE 48.—Watermelons: Car-lot shipments by State of origin and by months, 1932 and 1933—Continued

1933

State	Jan.	Feb.	Mar.	Apr.	May	June	July	Aug.	Sept.	Oct.	Nov.	Dec.	Total
Alabama						200	243	69	30				542
Arizona						1	4	5					10
Arkansas							69	67					136
California					1	828	1,731	226	25	13			2,822
Colorado						1		5	34	2			42
Delaware								53	14				67
Florida				3	1,537	2,483	107	1					4,241
Georgia						3,112	5,673	483	23				9,291
Idaho								6					6
Illinois								51	43	6			99
Indiana								11	5				16
Iowa								25	57				82
Kansas								10	2				12
Louisiana						2	55						59
Maryland								222	148				370
Mississippi						2	20	10	2				34
Missouri							45	1,082	324				2,351
New Jersey								2	11				13
North Carolina							930	775					1,705
Oklahoma							1	34	7				42
Oregon								20	10				30
South Carolina						264	3,895	298					4,397
South Dakota								1					1
Texas					40	1,139	984	101	2				2,272
Virginia							8	866	173				1,047
Washington								57	0				66
Total				3	1,637	7,067	13,824	5,382	910	20			28,752

TABLE 49.—Car-lot shipments of fruits and vegetables, calendar years 1932 and 1933

APPLES

State, county, and shipping point	1932	1933	State, county, and shipping point	1932	1933
United States	81,683	65,241	California—Continued.		
Alabama	3	12	Santa Cruz	1,733	1,227
Arkansas	108	123	Aptos	98	84
Benton	63	61	Watsonville	1,627	1,142
Bentonville	14	19	Other stations	10	1
Decatur	18	2	Sonoma	1,507	1,426
Gravette	3	28	Geyserville	38	20
Illwaco	10	0	Huntsburg	86	30
Other stations	18	12	Santa Rosa	22	13
Washington	44	48	Schellville	0	64
Farmington	20	8	Sebastopol	1,615	1,280
Lincoln	0	21	Yreburg	39	0
Springdale	5	14	Other stations	7	0
Other stations	4	5	Sutter	17	14
Other counties	1	14	Yuba City	15	13
California	3,831	2,788	Other stations	2	1
Inyo: Lone Pine	20	0	Other counties	11	11
Monterey	190	89	Colorado	1,521	680
Aromas	32	18	Delta	1,346	657
King City	11	0	Austin	367	183
Soledad	23	13	Delta	41	2
Watsonville Junction	124	60	Hotchkiss	432	323
Santa Clara	53	10	Paonia	509	149
Milpitas	25	10	Mesa	94	16
San Jose	28	2	Clifton	52	1
Other stations	0	1	Grand Junction	37	12
			Other stations	5	3

TABLE 49.—Car-lot shipments of fruits and vegetables, calendar years 1932 and 1933—Continued

APPLES—Continued

State, county, and shipping point	1932	1933	State, county, and shipping point	1932	1933
<b>Colorado—Continued.</b>			<b>Idaho—Continued.</b>		
Montezuma: Dolores.....	28	4	Nez Perce: Lewiston.....	93	88
Montrose.....	39	12	Owyhee.....	63	87
Montrose.....	31	1	Erb.....	0	23
Olathe.....	8	11	Homedale.....	63	64
Other counties.....	13	1	Payette.....	1,835	2,052
Connecticut.....	7	11	Fruitland.....	774	825
Delaware.....	822	411	New Plymouth.....	464	448
Kent.....	280	182	Payette.....	597	781
Cheswold.....	25	0	Twin Falls.....	331	378
Dover.....	21	25	Buhl.....	67	104
Woodside.....	67	0	Filer.....	34	41
Wyoming.....	173	157	Kimberly.....	33	29
Sussex.....	534	228	Twin Falls.....	102	197
Bridgerville.....	346	141	Other stations.....	5	7
Milford.....	20	10	Washington: Weiser.....	239	144
Millsboro.....	102	35	Other counties.....	0	6
Milton.....	29	10	Illinois.....	2,060	875
Nassau.....	34	14	Adams.....	85	23
Other stations.....	12	12	Fall Creek.....	45	19
Other counties.....	2	1	Quincy.....	35	4
Georgia.....	29	48	Other stations.....	5	0
Habersham.....	12	21	Clay.....	31	4
Cherokee.....	6	10	Flora.....	25	4
Other stations.....	8	11	Other stations.....	6	0
Polk: Esom.....	0	31	Clinton: Posey.....	18	5
Other counties.....	14	16	Coles: Matton.....	18	0
Idaho.....	4,514	4,801	Cumberland: Neoga.....	40	1
Ada.....	277	203	Greene.....	711	68
Boise.....	109	166	Drake.....	114	68
Kuna.....	46	33	East Hardin.....	558	0
Meridian.....	82	64	Hillview.....	39	0
Adams: Council.....	520	398	Jackson.....	36	13
Canyon.....	597	680	Murphysboro.....	31	6
Caldwell.....	88	168	Other stations.....	5	8
Nampa.....	156	241	Jasper.....	10	4
Perna.....	245	250	Newton.....	12	2
Wilda.....	20	19	Other stations.....	7	2
Other stations.....	0	2	Jefferson.....	17	21
Elmore.....	9	28	Bluford.....	13	9
Glenn's Ferry.....	6	14	Other stations.....	4	12
King Hill.....	3	14	Jersey.....	286	74
Gem: Emmett.....	528	513	Grafton.....	234	64
Gooding.....	17	12	Jerseyville.....	32	10
Gooding.....	10	0	Johnson.....	270	168
Wendell.....	0	12	New Burnside.....	29	19
Other stations.....	1	0	Ozark.....	132	84
Jerome.....	39	32	Tunnel Hill.....	105	55
Eden.....	9	12	Other stations.....	13	10
Jerome.....	30	20	Marion.....	105	42
Kootenai.....	85	90	Alma.....	12	7
Coeur d'Alene.....	20	39	Contraña.....	35	21
Hauser.....	23	46	Kell.....	15	3
Other stations.....	4	5	Salera.....	32	10
			Other stations.....	11	1

TABLE 49.—Car-lot shipments of fruits and vegetables, calendar years 1932 and 1933—Continued

APPLES—Continued

State, county, and shipping point	1932	1933	State, county, and shipping point	1932	1933
<b>Illinois—Continued.</b>			<b>Maine—Continued.</b>		
Pike.....	202	171	Cumberland.....	79	50
Barry.....	9	23	Cornish.....	54	27
Nebo.....	8	19	Sebago Lake.....	3	10
New Canton.....	8	34	Steep Falls.....	11	4
Pleasant Hill.....	0	12	Other stations.....	11	9
Rockport.....	2	12	Franklin.....	204	104
Valley City.....	170	61	Farmington.....	26	4
Other stations.....	5	10	North Jay.....	22	3
Richland.....	18	13	West Farmington.....	87	52
Onley.....	12	11	Wilton.....	64	45
Other stations.....	0	2	Other stations.....	2	0
Union.....	175	232	Kennebec.....	211	185
Alto Pass.....	71	73	Annaboscocook.....	30	0
Anna.....	38	55	Gardiner.....	14	7
Cobden.....	61	80	Monmouth.....	63	68
Other stations.....	5	5	Oakland.....	12	12
Other counties.....	49	36	Roadfield.....	21	14
Indiana.....	220	98	Winthrop.....	62	67
Knox.....	111	91	Other stations.....	9	17
Decker.....	0	13	Oxford.....	262	121
Vincennes.....	110	71	Bates.....	62	21
Other stations.....	1	7	Buckfield.....	91	39
Lawrence; Mitchell.....	15	0	Canon.....	7	20
Orange.....	12	4	East Sumner.....	15	0
Orleans.....	10	0	Norway.....	22	16
Other stations.....	2	4	Oxford.....	10	10
Vanderburgh; Evansville.....	82	0	South Paris.....	60	15
Other counties.....	0	3	Other stations.....	5	1
Iowa.....	21	11	Penobscot.....	8	55
Van Buren; Bonaparte.....	19	2	East Newport.....	0	13
Other counties.....	2	9	Hornon Pond.....	5	33
Kansas.....	48	944	Other stations.....	3	9
Atchison; Atchison.....	0	101	Somerset.....	13	16
Dentphan.....	39	761	Waldo.....	45	82
Blair.....	0	197	Belfast.....	17	31
St. Joseph, Mo.....	9	12	Brooks.....	8	19
Troy.....	24	339	Winterport.....	14	23
Wathena.....	4	167	Other stations.....	6	0
Other stations.....	2	16	Other counties.....	32	23
Leavenworth; Leavenworth.....	0	21	Maryland.....	1,043	674
Morris; Council Grove.....	5	36	Allegany.....	72	167
Other counties.....	4	31	Cumberland.....	35	57
Kentucky.....	37	21	Oldtown.....	37	110
Boyd; Ashland.....	15	1	Carroll.....	27	6
Henderson; Henderson.....	14	0	New Windsor.....	19	6
Other counties.....	8	28	Other stations.....	8	0
Maine.....	1,127	737	Cecil; Colora.....	10	8
Androscoggin.....	273	101	Dorchester.....	0	25
Auburn.....	20	4	Hurluck.....	0	14
Greene.....	25	3	Rhodesdale.....	0	11
Lewiston.....	11	13	Frederick.....	44	10
Livermore Falls.....	89	46	Brunswick.....	11	6
West Minot.....	113	31	Frederick.....	29	2
Other stations.....	9	4	Other stations.....	4	2
			Hartford; Havre-de-Grace.....	25	26
			Kent; Worton.....	12	0

TABLE 49.—Car-lot shipments of fruits and vegetables, calendar years 1932 and 1933—Continued

## APPLES—Continued

State, county, and shipping point	1932	1933	State, county, and shipping point	1932	1933
<b>Maryland—Continued.</b>			<b>Michigan—Continued.</b>		
Talbot.....	36	8	Berrien.....	79	53
Easton.....	27	6	Benton Harbor.....	33	10
Other stations.....	9	2	Eau Claire.....	18	14
Washington.....	648	344	Sodus.....	11	27
Big Pool.....	8	20	Watervliet.....	12	4
Chewsville.....	14	0	Other stations.....	5	1
Edgemont.....	31	3	Charlevoix.....	17	35
Hagerstown.....	101	39	East Jordan.....	17	31
Hancock.....	430	238	Other stations.....	0	4
Pawro.....	46	25	Cheboygan.....	40	128
Rehobersville.....	5	11	Cheboygan.....	49	124
Other stations.....	13	8	Other stations.....	0	2
Wicomico.....	25	24	Grand Traverse.....	53	160
Salisbury.....	22	24	Traverse City.....	53	146
Other stations.....	3	0	Other stations.....	0	4
Worcester.....	143	66	Hillsdale.....	0	11
Berlin.....	123	42	Ingham.....	4	16
Stow Hill.....	20	14	Leslie.....	3	15
Other counties.....	1	0	Other stations.....	1	1
<b>Massachusetts.</b>			Ionia.....	2	19
Franklin.....	200	541	Kalamazoo.....	5	17
Franklin.....	50	141	Kalamazoo.....	4	19
Shelburne Falls.....	44	137	Other stations.....	1	1
Other stations.....	8	4	Kalkaska.....	10	39
Hampshire.....	23	07	Kalkaska.....	19	36
Amherst.....	13	25	Other stations.....	0	2
Haydenville.....	2	14	Kent.....	60	16
Williamsburg.....	7	26	Byron Center.....	12	4
Other stations.....	1	2	Grand Rapids.....	39	8
Middlesex.....	112	203	Other stations.....	9	3
Ayer.....	21	31	Leclanau.....	50	63
Chelmsford.....	0	22	Cedar City.....	1	12
Littleton.....	73	84	Northport.....	48	51
South Acton.....	12	51	Other stations.....	1	0
Other stations.....	6	15	Manistee.....	197	627
Suffolk: Boston.....	0	25	Henry.....	9	52
Worcester.....	14	104	Manistee.....	188	371
Sterling.....	0	76	Other stations.....	0	4
Other stations.....	14	28	Mason.....	145	96
Other counties.....	1	1	Ludington.....	136	85
<b>Michigan.</b>			Scottville.....	7	11
Allegan.....	139	72	Other stations.....	2	0
Fennville.....	136	68	Muskegon.....	62	83
Other stations.....	3	14	Brunswick.....	1	10
Antrim.....	20	39	Casnovia.....	61	73
Belhite.....	13	17	Newaygo: Fromont.....	3	10
Elk Rapids.....	6	16	Oceana.....	192	278
Other stations.....	1	6	Hart.....	108	116
Baazle.....	192	311	Shady.....	76	162
Baulah.....	39	160	Other stations.....	11	0
Frankfort.....	153	207			
Other stations.....	0	4			

TABLE 49.—Car-lot shipments of fruits and vegetables, calendar years 1932 and 1933—Continued

APPLES—Continued

State, county, and shipping point	1932	1933	State, county, and shipping point	1932	1933
<b>Michigan—Continued.</b>			<b>Missouri—Continued.</b>		
Van Buren.....	94	94	Platte.....	0	39
Bangor.....	19	53	Dearborn.....	0	30
Lawrence.....	14	16	Other stations.....	0	9
South Haven.....	59	23	St. Louis.....	5	23
Other stations.....	11	2	St. Louis.....	4	26
Other counties.....	15	17	Other stations.....	1	0
Boat reports.....	121	105	Webster.....	3	30
<b>Minnesota.....</b>	<b>10</b>	<b>30</b>	Seymour.....	3	27
Houston.....	12	28	Other stations.....	0	3
La Crescent.....	8	27	Other counties.....	16	44
Other stations.....	4	1	<b>Montana.....</b>	<b>238</b>	<b>78</b>
Other counties.....	4	2	<b>Ravalli.....</b>	<b>235</b>	<b>78</b>
<b>Missouri.....</b>	<b>266</b>	<b>769</b>	Corvallis.....	70	21
Andrew.....	0	12	Hamilton.....	80	39
Boone.....	0	40	Stevensville.....	44	4
McBaine.....	0	34	Victor.....	34	13
Other stations.....	0	6	Other stations.....	7	1
Buchanan.....	79	115	Other counties.....	3	0
Rushville.....	0	11	<b>Nebraska.....</b>	<b>45</b>	<b>168</b>
St. Joseph.....	79	104	Richardson.....	42	156
Greene.....	3	62	Shubert.....	41	146
Republic.....	3	43	Other stations.....	1	10
Springfield.....	0	18	Other counties.....	3	12
Other stations.....	0	1	<b>New Hampshire.....</b>	<b>220</b>	<b>479</b>
Holt.....	0	23	Grafton.....	12	8
Forbes.....	3	16	Hillsboro.....	123	278
Other stations.....	0	12	Antrim.....	10	12
Jackson.....	0	31	Greenville.....	10	2
Sibley.....	0	29	Hancock.....	22	32
Other stations.....	0	2	Hollis.....	6	71
Lafayette.....	0	109	New Boston.....	0	27
Waverly.....	0	163	Wilton.....	54	85
Other stations.....	0	6	Other stations.....	21	49
Lawrence.....	6	45	<b>Merrimack.....</b>	<b>57</b>	<b>98</b>
Marionville.....	6	42	Boscawen.....	17	38
Other stations.....	0	3	Conloncock.....	0	21
Lincoln.....	109	2	Heunkley.....	0	11
Elsberry.....	86	2	Pittsfield.....	19	10
Winfield.....	24	0	West Hopkinton.....	1	10
Livingston.....	2	16	Other stations.....	11	8
Utica.....	1	13	<b>Rockingham.....</b>	<b>13</b>	<b>56</b>
Other stations.....	1	3	Derry.....	0	15
Marion: Hannibal.....	1	51	Exeter.....	5	14
Newton: Neosho.....	14	38	Other stations.....	8	27
Nodaway.....	0	11	Strafford.....	12	34
Pike.....	28	70	Conic.....	3	20
Clarksville.....	0	54	Other stations.....	0	14
Louisiana.....	20	13	Other counties.....	3	5
Other stations.....	2	8	<b>New Jersey.....</b>	<b>155</b>	<b>123</b>
			Burlington.....	49	36
			West Moorestown.....	37	22
			Other stations.....	12	14

TABLE 49.—Car-lot shipments of fruits and vegetables, calendar years 1932 and 1933—Continued

APPLES—Continued

State, county, and shipping point	1932	1933	State, county, and shipping point	1932	1933
<b>New Jersey—Continued.</b>			<b>New York—Continued.</b>		
Camden.....	3	26	Monroe.....	1,029	632
Pavonia.....	1	23	Brighton.....	50	30
Other stations.....	2	3	Brockport.....	260	166
Cumberland: Bridgeton.....	65	13	Charlotte.....	11	5
Gloucester.....	37	43	Hilton.....	365	229
Glassboro.....	27	21	Pittsfield.....	15	0
Pittman.....	6	17	Rochester.....	59	56
Other stations.....	4	6	Spencerport.....	34	16
Other counties.....	1	6	Union Hill.....	40	21
<b>New Mexico.....</b>	<b>111</b>	<b>8</b>	Webster.....	109	109
Chaves: Roswell.....	62	0	Other stations.....	20	11
Lincoln: Capitan.....	30	1	<b>Niagara.....</b>	<b>2,881</b>	<b>1,373</b>
San Juan.....	10	7	Appleton.....	42	11
Other counties.....	9	0	Barker.....	687	341
<b>New York.....</b>	<b>11,157</b>	<b>7,756</b>	Burl.....	441	165
Cayuga.....	11	26	Gasport.....	354	104
Crochatts.....	2	14	Lewisiston.....	21	0
Other stations.....	0	12	Lockport.....	493	303
Chautauque: Westfield.....	33	5	Middleport.....	130	121
Chemung: Elmira.....	13	0	Model City.....	67	33
Clinton.....	224	102	Newfane.....	222	62
Chazy.....	13	14	Olcott.....	16	17
Morrisouville.....	83	27	Ransomville.....	76	44
Peru.....	150	85	Wilson.....	172	85
Valcour.....	15	11	Youngstown.....	74	80
Other stations.....	13	15	Other stations.....	6	2
Columbia.....	121	135	<b>Onondaga.....</b>	<b>77</b>	<b>61</b>
Claverack.....	31	30	Skaneateles.....	10	0
Germantown.....	15	65	Syracuse.....	63	80
Hudson.....	65	35	Other stations.....	4	1
Other stations.....	10	5	<b>Ontario.....</b>	<b>319</b>	<b>216</b>
Dutchess.....	6	51	Canandaigua.....	29	17
Red Hook.....	3	48	Geneva.....	45	76
Other stations.....	3	3	Hall.....	68	69
Essex.....	102	90	Phelps.....	10	0
Crown Point.....	50	31	Seneca Castle.....	37	53
Port Kent.....	13	6	Stanley.....	13	1
Ticonderoga.....	22	24	Victor.....	11	0
Ticonderoga.....	14	22	Other stations.....	26	1
Other stations.....	3	7	<b>Orleans.....</b>	<b>2,552</b>	<b>1,614</b>
Oneida.....	304	161	Albion.....	371	278
East Bethany.....	163	106	Ashwood.....	44	8
La Roy.....	118	52	Lyric.....	13	0
Other Stations.....	23	3	Carlton.....	90	60
Orleans.....	101	60	Eagle Harbor.....	29	8
Catskill.....	28	1	Holley.....	437	352
Coxsackie.....	70	25	Kendall.....	197	114
West Athens.....	0	31	Knowlesville.....	49	20
Other stations.....	3	0	Lyndonville.....	339	196
Livingston.....	22	9	Madison.....	410	373
Mount Morris.....	18	8	Millers.....	44	10
Other stations.....	4	1	Morton.....	149	57
			Waterport.....	366	138
			Other stations.....	8	0
			<b>Oswego.....</b>	<b>41</b>	<b>32</b>
			New Haven.....	23	0
			Oswego.....	14	21
			Other stations.....	4	11
			<b>Seneca.....</b>	<b>66</b>	<b>25</b>
			Conort.....	33	13
			Seneca Falls.....	17	4
			Waterloo.....	10	4
			Other stations.....	5	4

CAR-LOT SHIPMENTS OF FRUITS AND VEGETABLES

TABLE 49.—Car-lot shipments of fruits and vegetables, calendar years 1932 and 1933—Continued

APPLES—Continued

State, county, and shipping point	1932	1933	State, county, and shipping point	1932	1933
<b>New York—Continued.</b>			<b>Ohio—Continued.</b>		
Ulster.....	27	14	Knex: Mount Vernon.....	11	0
New Paltz.....	14	6	Lawrence.....	158	29
Other stations.....	13	8	Huntington, W. Va.....	167	28
Wayne.....	2,023	2,953	Other stations.....	1	1
Alton.....	117	125	Meigs.....	38	20
Clyde.....	64	101	Dexter.....	19	3
East Williamson.....	178	186	Pomeroy.....	5	11
Fruitland.....	39	20	Other stations.....	14	6
Lyons.....	294	214	Muskingum.....	35	0
Marion.....	87	18	Triway.....	20	0
Newark.....	12	12	Other stations.....	15	0
North Roso.....	607	529	Ottawa.....	3	23
Ontario.....	180	239	Gypsum.....	3	21
Red Creek.....	118	165	Other stations.....	0	2
Savannah.....	20	13	Ross.....	17	0
Sodus.....	379	307	Chillicothe.....	15	0
Sodus Center.....	12	5	Other stations.....	2	0
Wallington.....	121	216	Union: Milford Center.....	19	0
Walworth.....	14	0	Vinton: Radcliff.....	12	10
Williamson.....	526	406	Washington.....	107	7
Wolcott.....	255	260	Little Hocking.....	58	0
Other stations.....	4	0	Marietta.....	42	7
Wyoming.....	100	41	Other stations.....	7	0
Castile.....	40	28	Wayne.....	12	0
Pearl Creek.....	11	2	Other counties.....	37	5
Wyoming.....	46	6	Oklahoma.....	5	4
Other stations.....	0	2	Oregon.....	3,302	1,837
Yates.....	72	34	Benton: Monroe.....	5	26
Bellona.....	14	2	Hood River: Hood River.....	2,268	980
Penn Yan.....	44	19	Jackson.....	235	165
Starkey.....	11	13	Gold Hill.....	4	18
Other stations.....	8	0	Medford.....	231	155
Other counties.....	33	15	Mailheur.....	147	108
Boat reports.....	0	47	Nyssa.....	10	11
North Carolina.....	4	16	Ontario.....	129	97
Surry: Mount Airy.....	2	12	Other stations.....	8	0
Other counties.....	2	4	Umatilla.....	471	353
North Dakota.....	1	0	Freewater.....	112	94
Ohio.....	706	229	Milton.....	354	259
Ashtabula.....	14	0	Other stations.....	5	0
Unionville.....	11	0	Union.....	95	128
Other stations.....	3	0	Elgin.....	52	78
Athens.....	60	20	Imbler.....	36	50
Coolville.....	19	0	Other stations.....	7	2
Torch Hill.....	19	23	Wasco.....	58	20
Other stations.....	22	6	Mosier.....	55	29
Delaware.....	21	0	Other stations.....	3	0
Delaware.....	18	0	Other counties.....	1	2
Other stations.....	3	0	Boat reports.....	24	49
Erie: Berlin Heights.....	5	13	Pennsylvania.....	3,170	1,563
Gallia.....	11	4			
Hocking: Logan.....	13	0			
Jackson.....	127	79			
Jackson.....	30	30			
Oak Hill.....	59	24			
Wellston.....	38	26			
Jefferson: Dillonvale.....	6	10			



TABLE 49.—Car-lot shipments of fruits and vegetables, calendar years 1932 and 1933—Continued

APPLES—Continued

State, county, and shipping point	1932	1933	State, county, and shipping point	1932	1933
<b>Pennsylvania—Continued.</b>			<b>Pennsylvania—Continued.</b>		
Adams.....	1,232	636	Union: Millburg.....	10	0
Bendersville.....	120	38	Wyoming.....	30	20
Biglerville.....	512	249	Falls.....	28	14
Fairfield.....	32	1	Laceyville.....	18	6
Gardners.....	78	50	York.....	40	0
Gettysburg.....	102	133	New Park.....	10	0
Guernsey.....	10	0	Smyser.....	10	0
Harrisburg.....	154	53	Other stations.....	20	0
Seven Stars.....	156	3	Other counties.....	30	19
Bedford.....	21	1	Tennessee.....	2	22
Everett.....	11	0	Utah.....	478	18
Other stations.....	10	1	Box Elder: Tremonton.....	22	0
Berks.....	98	46	Juab: Nephi.....	32	7
Hamburg.....	22	4	Salt Lake.....	18	0
Leesport.....	67	39	Utah.....	390	4
Other stations.....	9	2	American Fork.....	24	0
Blair.....	15	7	Goshen.....	35	0
Martinsburg.....	10	7	Orem.....	68	2
Other stations.....	5	0	Payson.....	16	0
Chester.....	13	3	Pleasant Grove.....	61	1
Cumberland.....	359	131	Provo.....	180	0
Bowmansdale.....	40	0	Other stations.....	5	1
Gettysburg Junction.....	17	12	Other counties.....	14	7
Hunters Run.....	31	0	Vermont.....	603	476
Leaf Cross Roads.....	58	18	Addison.....	108	137
Longdorf.....	07	48	Middleburg.....	70	49
Mechanicsburg.....	14	0	Orwell.....	42	47
Newville.....	26	4	Vergennes.....	51	32
Shippensburg.....	05	33	Other stations.....	5	9
Other stations.....	7	1	Bennington.....	108	104
Dauphin.....	91	50	Bennington.....	30	22
Harrisburg.....	36	50	Manchester.....	78	82
Other stations.....	5	0	Chittenden.....	7	23
Franklin.....	1,121	075	Shelburne.....	5	15
Chambersburg.....	309	329	Other stations.....	2	8
Conboy.....	11	6	Grand Isle.....	75	26
Fayetteville.....	14	5	Alburgh.....	14	9
Fort Loudon.....	10	7	Grand Isle.....	29	0
Greencastle.....	131	24	South Hero.....	32	17
Marion.....	13	0	Rutland.....	223	174
Midvale.....	11	0	Fair Haven.....	88	73
Quincy.....	59	22	Poultney.....	90	72
Richmond.....	10	3	Wallingford.....	12	18
Scotland.....	116	43	Other stations.....	24	11
Wynnesboro.....	310	232	Windham.....	12	4
Other stations.....	7	4	Other counties.....	10	8
Huntingdon.....	14	7	Virginia.....	0,874	0,293
Huntingdon.....	14	6	Albemarle.....	587	570
Other stations.....	0	1	Attowhent.....	0	12
Lancaster.....	13	12	Charlottesville.....	8	17
Lancaster.....	5	11	Covesville.....	50	65
Other stations.....	8	1	Crozet.....	498	415
Lycoming: Trout Run.....	22	26	Greenwood.....	4	21
Mifflin.....	14	4	North Garden.....	18	41
Perry.....	20	15	Other stations.....	0	5
Newport.....	23	12			
Other stations.....	0	3			

TABLE 49.—Car-lot shipments of fruits and vegetables, calendar years 1932 and 1933—Continued

APPLES—Continued

State, county, and shipping point	1932	1933	State, county, and shipping point	1932	1933
<b>Virginia—Continued.</b>			<b>Virginia—Continued.</b>		
Amherst.....	3	34	Nelson.....	483	403
Monroe.....	3	28	Afton.....	12	79
Other stations.....	0	6	Arlington.....	200	160
Augusta.....	778	697	Shipman.....	250	109
Ohrstlan.....	40	48	Other stations.....	3	5
Fishersville.....	63	67	Page: Luray.....	42	25
Greenville.....	8	13	Patrick: Stuart.....	0	18
Lyndhurst.....	18	11	Roanoke.....	673	371
Mint Spring.....	5	11	Bonsneck.....	0	11
Staunton.....	368	231	Hollins.....	7	22
Stuarts Draft.....	62	80	Roanoke.....	666	318
Waynesboro.....	263	227	Salem.....	0	20
Other stations.....	4	0	Rockbridge.....	13	56
Bath: Hot Springs.....	7	13	Fairfield.....	12	41
Bedford.....	43	124	Lexington.....	0	12
Bedford.....	8	68	Other stations.....	1	3
Big Island.....	4	17	Rockingham.....	751	686
Forest.....	11	13	Broadway.....	447	426
Montvale.....	0	13	Ehramsonburg.....	110	65
Thaxton.....	18	4	Linville.....	33	20
Other stations.....	0	0	Pleasant Valley.....	24	1
Botetourt.....	86	120	Timbercove.....	133	72
Cloverdale.....	61	102	Other stations.....	14	2
Troutville.....	25	27	Shenandoah.....	828	422
Carroll.....	112	57	Capon Road.....	41	1
Lynchburg.....	112	56	Edinburg.....	15	8
Other stations.....	0	1	Mount Jackson.....	539	298
Clarke.....	553	319	New Market.....	12	2
Berryville.....	511	338	Quickburg.....	63	60
White Post.....	35	10	Strasburg.....	29	5
Other stations.....	7	1	Strasburg Junction.....	12	1
Culpeper: Culpeper.....	91	49	Wadstock.....	114	8
Fauquier.....	145	38	Other stations.....	13	0
Markham.....	105	0	Smyth.....	60	142
Warronton.....	35	38	Chilhowie.....	69	141
Other stations.....	5	0	Other stations.....	0	1
Franklin.....	20	40	Warren.....	303	92
Boone Mill.....	16	44	Front Royal.....	199	60
Other stations.....	4	5	Linden.....	104	32
Frederick.....	4,168	1,957	Wythe.....	3	51
Clearbrook.....	119	32	Wythoville.....	0	43
Gore.....	34	0	Other stations.....	3	8
Middletown.....	49	3	Other counties.....	4	12
Stephens City.....	60	22	Washington.....	33,053	27,551
Winchester.....	3,066	1,909	Benton.....	590	512
Giles.....	5	15	Benton City.....	67	20
Narrows.....	4	11	Hanford.....	50	100
Other stations.....	0	4	Kennewick.....	237	156
King William: Lester Manor.....	0	10	Klova.....	15	1
Loudoun.....	108	8	Prosser.....	37	32
Leesburg.....	76	8	White Bluffs.....	182	232
Purcellville.....	32	0	Other stations.....	2	1
Montgomery.....	7	10	Chelan.....	13,271	12,342
			Cashmere.....	1,360	1,141
			Chelan.....	1,992	1,803
			Dryden.....	761	695
			Entiat.....	1,167	981

TABLE 49.—Car-lot shipments of fruits and vegetables, calendar years 1932 and 1933—Continued

APPLES—Continued

State, county, and shipping point	1932	1933	State, county, and shipping point	1932	1933
Washington—Continued.			Washington—Continued.		
Chelan—Continued.			Yakima—Continued.		
Leavenworth.....	86	129	Welkel.....	245	263
Monitor.....	537	707	Yakima.....	7,862	5,622
Peshastin.....	642	555	Zillah.....	538	424
Wenatchee.....	6,690	6,431	Other stations.....	0	15
Columbia: Dayton.....	153	207	Other counties.....	1	0
Grant.....	834	600	West Virginia.....	4,025	2,695
Cones.....	70	36	Berkeley.....	1,711	892
Ephrata.....	118	45	Bunker Hill.....	21	1
Neppel.....	129	150	Ingerstown, Md.....	78	218
Quincy.....	150	119	Inwood.....	426	157
Scap Lako.....	93	92	Martinsburg.....	946	370
Stratford.....	150	97	North Mountain.....	221	148
Trinidad.....	87	53	Ridgeway.....	17	0
Other stations.....	7	6	Other stations.....	2	0
Eltitias.....	51	20	Greenbrier.....	0	23
Thrall.....	49	16	Roncoverts.....	6	19
Other stations.....	2	4	Other stations.....	0	4
Klickitat: Bingen-White Salmon.....	115	71	Hampshire.....	393	424
Lincoln.....	85	96	French.....	59	48
Creston.....	10	18	Romney.....	310	357
Davenport.....	66	78	Springfield.....	15	19
Okanogan.....	4,161	3,354	Jefferson.....	1,120	650
Brewster.....	611	375	Charles Town.....	619	397
Malott.....	271	151	Harpers Ferry.....	11	0
Okanogan.....	507	425	Kourneysville.....	225	25
Omak.....	1,060	884	Rippon.....	32	20
Oroville.....	403	366	Shanauoah Junction.....	94	59
Pateros.....	822	844	Shepherdstown.....	125	111
Tonasket.....	421	309	Summit Point.....	23	38
Skumania: Underwood.....	243	108	Mason.....	64	96
Spokane.....	352	450	Graham.....	6	47
Dishman.....	20	20	Mason City.....	42	20
Greencross.....	42	70	New Haven.....	13	10
Otis Orchards.....	2	80	Other stations.....	3	4
Parks.....	175	157	Mineral.....	10	12
Spokane.....	132	100	Cumberland, Md.....	0	12
Other stations.....	11	5	Keysor.....	10	0
Stevens.....	97	91	Morgan.....	656	686
Meyers Falls.....	96	90	Berkeley Springs.....	212	170
Other stations.....	1	1	Cherry Run.....	17	29
Walla Walla.....	138	87	Hancock.....	110	106
Wattsburg.....	44	33	Paw Paw.....	311	275
Walla Walla.....	70	32	Pleasants: St. Marys.....	13	2
Waiwala.....	15	2	Wood: Parkersburg.....	21	0
Yakima.....	12,932	9,605	Other counties.....	22	10
Bench.....	11	0	Wisconsin.....	133	254
Buena.....	228	169	Bayfield.....	12	10
Donald.....	21	15	Bayfield.....	11	10
Gleed.....	726	498	Other stations.....	1	0
Grandview.....	563	562	Brown: Green Bay.....	0	43
Hartah.....	18	4	Crawford: Gays Mills.....	93	136
Naches.....	541	307	Door: Sturgeon Bay.....	6	40
Parker.....	18	8	Dunn: Menomonie.....	7	18
Rayner.....	151	92	La Crosse: La Crosse.....	11	3
Selah.....	508	355	Other counties.....	4	4
Eunayside.....	117	36			
Tilton.....	781	615			
Toppensish.....	35	39			
Wapato.....	644	541			

TABLE 49.—Car-lot shipments of fruits and vegetables, calendar years 1932 and 1933—Continued

APPLES, DRIED

State, county, and shipping point	1932	1933	State, county, and shipping point	1932	1933
United States.....	573	618	New York—Continued.		
California.....	255	359	Orleans.....	16	43
Fresno: Fresno.....	15	1	Medina.....	11	33
Santa Cruz.....	22	70	Other stations.....	5	10
Watsonville.....	22	67	Wayne.....	40	89
Other stations.....	0	3	Sodus.....	33	62
Sonoma.....	216	287	Williamson.....	2	11
Santa Rosa.....	28	14	Other stations.....	5	7
Sebastopol.....	187	269	Other counties.....	18	18
Other stations.....	1	4	North Carolina.....	1	2
Other counties.....	2	1	Oregon.....	12	14
Idaho.....	7	18	Umatilla: Milton.....	5	10
Payette.....	7	15	Other counties.....	7	4
Fruitland.....	2	10	Pennsylvania.....	2	1
Other stations.....	5	5	Virginia.....	19	9
Other counties.....	0	3	Washington.....	114	154
New York.....	162	357	Chelan.....	11	19
Monroe.....	88	216	Yakima.....	90	129
Brighton.....	16	27	Grandview.....	9	13
Brockport.....	8	19	Selah.....	20	9
Hamlin.....	16	26	Wapato.....	4	15
Rochester.....	13	64	Yakima.....	54	87
Webster.....	29	71	Other stations.....	3	5
Other stations.....	6	9	Other counties.....	13	15
			West Virginia.....	1	4

ASPARAGUS

United States.....	4,329	3,288	California—Continued.		
Arizona: Pinal.....	36	39	San Joaquin.....	321	219
Eloy.....	35	38	Stockton.....	183	98
Other stations.....	1	1	Terminous.....	138	68
California.....	3,531	2,237	Thornion.....	0	48
Contra Costa.....	653	537	Tulare: Porterville.....	13	0
Antioch.....	306	343	Yolo.....	27	21
Oakley.....	270	168	Knights Landing.....	26	5
Pittsburg.....	77	26	Valdez.....	1	18
Fresno.....	29	16	Other counties.....	3	6
Fresno.....	0	14	Georgia.....	75	104
Mendota.....	29	2	Macon: Montezuma.....	14	0
Imperial.....	228	185	Peach: Fort Valley.....	14	33
El Centro.....	57	79	Other counties.....	0	2
Imperial.....	141	104	Pick-up cars.....	47	60
Other stations.....	0	2	Illinois.....	76	112
Sacramento.....	2,257	1,262	Madison.....	46	69
Hood.....	51	19	Alton.....	22	32
Isleton.....	1,036	557	Godfrey.....	24	37
Locke.....	222	147	Union.....	23	27
Sacramento.....	707	493	Cobden.....	23	26
Walnut Grove.....	241	136	Other stations.....	0	1
			Other counties.....	7	0
			Pick-up cars.....	0	16

TABLE 49.—Car-lot shipments of fruits and vegetables, calendar years 1932 and 1933—Continued

## ASPARAGUS—Continued

State, county, and shipping point	1932	1933	State, county, and shipping point	1932	1933
Maryland.....	35	75	South Carolina—Continued.		
Cecil: Elkton.....	31	57	Edgefield.....	54	65
Other counties.....	4	8	Johnston.....	30	43
Nevada.....	3	1	Trenton.....	24	22
New Jersey.....	4	0	Saluda.....	160	140
Oregon.....	7	1	Monetta.....	76	82
South Carolina.....	474	584	Ridge Spring.....	84	78
Allendale: Allendale.....	19	22	Other counties.....	18	0
Barnwell.....	135	152	Pick-up cars.....	57	179
Barawell.....	22	32	Washington.....	83	50
Blackville.....	0	18	Benton.....	77	44
Elko.....	40	40	Kennawick.....	75	44
Williston.....	64	53	Other stations.....	2	0
Other stations.....	3	0	Walla Walla: Walla Walla.....	11	6
Calthoun: St. Matthews.....	31	20			

## BEANS, SNAP AND LIMA

United States.....	9,330	11,927	Delaware.....	0	17
Alabama.....	09	8	Sussex.....	0	15
Baldwin: Loxley.....	10	0	Bridgville.....	0	12
Conasaub: Evergreen.....	10	0	Other stations.....	0	3
Escambia.....	18	0	Other counties.....	0	2
Pollard.....	10	0	Florida.....	5,485	9,286
Other stations.....	5	0	Alachua.....	41	7
Mobile.....	18	2	Clyatt.....	18	0
Mobile.....	15	2	Other stations.....	23	7
Other stations.....	3	0	Bradford.....	10	0
Sumter: Cuba.....	33	0	Broward.....	1,562	2,027
Other counties.....	7	0	Deerfield.....	124	199
Arkansas.....	28	3	Port Lauderdale.....	59	131
Benton.....	11	0	Pompano.....	1,300	1,698
Other counties.....	17	3	Other stations.....	0	8
California.....	73	173	Dade.....	37	160
Alameda.....	15	83	Couds.....	0	19
Hayward.....	5	07	Homestead.....	21	98
San Leandro.....	2	10	Miami.....	12	34
Other stations.....	13	6	Other stations.....	4	9
Los Angeles: Los Angeles.....	15	19	Hendry.....	18	25
Santa Barbara: Carpinteria.....	35	45	Clawiston.....	18	23
Santa Clara.....	4	22	Other stations.....	0	2
San Jose.....	4	12	Hernando: Brooksville.....	27	37
Santa Clara.....	0	10	Jillsborough.....	5	26
Other counties.....	4	4	Plant City.....	3	24
Colorado.....	10	42	Other stations.....	5	2
Denver: Denver.....	4	11	Indian River.....	15	20
Fremont.....	2	11	Vero Beach.....	13	19
Canon City.....	0	11	Other stations.....	2	1
Other stations.....	2	0	Levy: Williston.....	29	17
Pueblo: Pueblo.....	1	16	Mauatee.....	55	34
Other counties.....	3	4	Palmetto.....	43	34
Connecticut.....	7	5	Parrish.....	10	0
			Other stations.....	2	0

TABLE 49.—Car-lot shipments of fruits and vegetables, calendar years 1932 and 1933—Continued

BEANS, SNAP AND LIMA—Continued

State, county, and shipping point	1932	1933	State, county, and shipping point	1932	1933
Florida—Continued.			Illinois.....	18	13
Marion.....	140	164	Pulaski.....	12	0
Irvine.....	3	13	Other counties.....	6	13
Lowell.....	7	13	Louisiana.....	525	360
McIntosh.....	11	1	Ascension.....	50	21
Martin.....	32	21	Donaldsonville.....	12	0
Ocklawaha.....	20	6	Gonzales.....	24	19
Reidick.....	9	28	Sorrento.....	14	0
Weirsdale.....	16	6	Other stations.....	0	2
Other stations.....	13	12	Beauregard: De Ridder.....	17	3
Conductors' waybills.....	20	18	Livingston.....	47	34
Martin.....	7	59	Denham Springs.....	42	34
Indiantown.....	7	21	Other stations.....	5	0
Conductors' waybills.....	0	29	Orleans: New Orleans.....	49	6
Okeechobee.....	75	285	St. Landry: Arnaudville.....	46	4
Okeechobee.....	14	13	Tangipahoa.....	170	157
Conductors' waybills.....	61	252	Amite.....	18	16
Orange.....	41	87	Ponchatoulin.....	148	141
Tildenville.....	1	16	Other stations.....	4	0
Winter Garden.....	22	63	Terrebonne: Houma.....	67	79
Other stations.....	0	7	Other parishes.....	16	8
Conductors' waybills.....	18	11	Pick-up cars.....	30	48
Palm Beach.....	2,317	4,954	Maryland.....	268	178
Belleglade-Choson.....	824	1,829	Baltimore section.....	138	30
Boynton.....	73	154	Somerset.....	44	28
Cannal Point.....	355	641	Loretto.....	11	6
Delray Beach.....	115	229	Princess Anna.....	32	20
Lake Harbor.....	167	443	Other stations.....	1	0
South Bay.....	212	310	Wisconsin.....	20	109
West Palm Beach.....	8	10	Salsbury.....	25	168
Other stations.....	0	2	Other stations.....	0	1
Conductors' waybills.....	541	1,336	Worcester.....	20	3
Seminole.....	35	96	Pocomoke.....	17	3
Oviedo.....	4	14	Other stations.....	3	0
Sanford.....	29	73	Other counties.....	0	10
Other stations.....	2	9	Boat reports (Eastern Shore).....	10	0
Sumter.....	64	59	Michigan.....	3	18
Center Hill.....	62	48	Wayne: Detroit.....	0	16
Other stations.....	1	2	Other counties.....	3	0
Conductors' waybills.....	11	9	Mississippi.....	284	45
Other counties.....	35	29	Copliah.....	100	24
Boat reports.....	138	368	Crystal Springs.....	43	11
Pick-up cars.....	811	961	Hazelhurst.....	41	10
Georgia.....	139	48	Other stations.....	16	3
Berrien.....	40	28	Holmes: Durant.....	13	2
Alpha.....	17	7	Jones.....	12	2
Enigma.....	23	21	Laurel.....	10	2
Thomas.....	27	7	Other stations.....	2	0
Coolidge.....	10	2	Perry.....	14	0
Other stations.....	17	5			
Tift.....	62	10			
Omega.....	22	6			
Tifton.....	40	4			
Other counties.....	16	3			

TABLE 49.—Car-lot shipments of fruits and vegetables, calendar years 1932 and 1933—Continued

## BEANS, SNAP AND LIMA—Continued

State, county, and shipping point	1932	1933	State, county, and shipping point	1932	1933
Mississippi—Continued.			North Carolina—Continued.		
Pike.....	17	0	Fender.....	80	92
Magnolia.....	11	0	Burgaw.....	44	59
Other stations.....	8	0	Hampstead.....	19	8
Walthall: Tylertown.....	17	0	Rocky Point.....	17	34
Wilkinson: Centreville.....	72	17	Robeson: Fairmont.....	23	19
Other counties.....	39	0	Wayne.....	124	139
Missouri.....	1	1	Goldshere.....	21	28
New Jersey.....	58	137	Mount Olive.....	103	111
Cumberland.....	51	70	Other counties.....	18	4
Bridgeton.....	5	21	Pick-up cars.....	22	53
Cedarville.....	42	57	Ohio.....	1	0
Other stations.....	4	1	Gkshorn.....	7	1
Gloucester.....	7	23	Oregon.....	0	2
Newfield.....	7	16	Pennsylvania.....	0	18
Other stations.....	0	7	Philadelphia: Tacony.....	0	17
Mercer.....	0	31	Other counties.....	0	1
Trenton.....	0	18	South Carolina.....	563	263
Yardville.....	0	13	Beaufort.....	11	7
Other counties.....	0	4	Charleston.....	111	79
New York.....	66	15	Charleston.....	57	25
Genesee.....	12	2	John's Island.....	29	11
Le Roy.....	19	0	Meggett's.....	23	25
Other stations.....	2	2	Other stations.....	2	9
Madison.....	17	9	Florida.....	192	110
Randallsville.....	13	0	Lake City.....	189	110
Other stations.....	4	0	Other stations.....	3	0
Oswego: Fulton.....	10	5	Georgetown: Georgetown.....	13	20
Wayne.....	29	3	Rory: Loris.....	12	6
Newark.....	10	2	Williamsburg.....	96	14
Other stations.....	10	1	Cades.....	41	2
Other counties.....	7	5	Kingstree.....	45	11
North Carolina.....	326	474	Other stations.....	10	1
Bladen.....	14	6	Other counties.....	22	0
Clarkton.....	12	4	Bent reports.....	10	2
Other stations.....	2	2	Pick-up cars.....	98	34
Columbus.....	92	69	Tennessee.....	59	10
Mount Tabor.....	85	79	Gibson.....	18	6
Other stations.....	7	1	Humboldt.....	18	5
Duplin.....	105	75	Other stations.....	0	5
Calypso.....	49	47	Weakley: Greenfield.....	16	5
Faison.....	41	24	Other counties.....	16	5
Wallace.....	12	4	Texas.....	305	489
Other stations.....	0	9	Brazoria: Sweeny.....	17	4
New Hanover.....	91	15	Cameron.....	268	388
Castle Hayne.....	45	0	Brownsville.....	170	185
Wilmington.....	46	15	Hartling.....	23	16
Pasquotank: Elizabethtown.....	52	0	San Benito.....	56	161
			Other stations.....	13	24
			Hidalgo.....	18	40
			Donna.....	4	11
			Hargill.....	0	12
			Marcos.....	2	12
			Other stations.....	12	11

TABLE 49.—Car-lot shipments of fruits and vegetables, calendar years 1932 and 1933—Continued

BEANS, SNAP, AND LIMA—Continued

State, county, and shipping point	1932	1933	State, county, and shipping point	1932	1933
Texas—Continued.			Virginia.....	663	335
Nueces.....	19	5	Accomas.....	14	12
Corpus Christi.....	18	0	Norfolk: Norfolk.....	342	165
Other stations.....	1	5	Northampton.....	44	21
San Patricio.....	55	27	Extmore.....	13	14
Ingleside.....	17	8	Nassawadox.....	14	3
Stanton.....	8	12	Other stations.....	17	4
Taft.....	25	8	Princess Anne: Conductors' waybills.....	110	76
Other stations.....	5	3	Other counties.....	6	0
Other counties.....	18	21	Boat reports (mostly Norfolk section).....	147	71
Utah.....	2	0	Washington.....	1	0
			Wisconsin.....	0	2

BEETS

United States.....	1, 224	1, 114	Texas.....	769	661
California.....	3	0	Cameron.....	37	57
Florida.....	3	0	Harlingen.....	14	23
Illinois.....	1	21	San Benito.....	7	17
Cook.....	1	18	Santa Rosa.....	5	14
Schiller Park.....	0	18	Other stations.....	11	3
Other stations.....	1	0	Hidalgo.....	460	450
Other counties.....	0	3	Donna.....	17	7
Louisiana.....	4	3	Edcouch.....	134	120
Michigan.....	3	5	Edinburg.....	4	21
Minnesota.....	0	1	Elgin.....	42	65
Missouri.....	8	1	McAllen.....	14	3
New Jersey.....	0	1	Mercedes.....	85	165
New York.....	174	111	Pharr.....	20	21
Genesco: Le Roy.....	16	6	Weslaco.....	135	102
Ontario.....	138	109	Other stations.....	15	6
Aloquin.....	14	0	Nueces.....	108	65
Hull.....	22	23	Corpus Christi.....	15	0
Seneca Castle.....	90	94	Robstown.....	81	65
Other stations.....	12	13	Other stations.....	9	0
Wayno.....	12	8	San Patricio.....	103	11
Other counties.....	8	3	Odem.....	80	3
North Carolina.....	67	29	Taft.....	20	0
New Hanover.....	46	14	Other stations.....	3	8
Castle Hayne.....	24	1	Webb: Laredo.....	32	39
Wilmington.....	22	13	Willacy.....	19	33
Ponder.....	15	9	Raymondville.....	9	33
Rocky Point.....	11	7	San Perlita.....	10	0
Other stations.....	4	2	Other counties.....	4	6
Other counties.....	6	6	Virginia.....	188	257
Ohio.....	0	5	Norfolk: Norfolk.....	147	197
South Carolina.....	4	10	Princess Anne: Conductors' waybills.....	6	10
Bonfort.....	4	13	Boat reports (Norfolk section).....	35	50
Other counties.....	0	3	Washington.....	0	2
			Wisconsin.....	0	1



TABLE 49.—Car-lot shipments of fruits and vegetables, calendar years 1932 and 1933—Continued

BLACKBERRIES, DEWBERRIES, AND LOGANBERRIES

State, county, and shipping point	1932	1933	State, county, and shipping point	1932	1933
United States.....	253	76	Oregon.....	2	9
Alabama.....	12	1	South Carolina.....	1	1
Cullman; Cullman.....	11	1	Washington.....	128	40
Other counties.....	1	0	Pierce.....	123	40
Arkansas.....	0	1	North Puyallup.....	25	0
California.....	4	0	Puyallup.....	44	29
Illinois.....	0	3	Sumner.....	52	11
Kentucky: McCracken-Paducah.....	44	6	Other stations.....	2	0
Michigan: Boat reports.....	11	7	Other counties.....	3	0
New Jersey.....	2	0			
North Carolina.....	51	8			
Moore.....	39	7			
Cameron.....	34	6			
Other stations.....	5	1			
Other counties.....	12	1			

CABBAGE

United States.....	29,346	25,093	California—Continued.		
Alabama.....	834	505	Sacramento: Sacramento.....	52	7
Mobile.....	834	504	San Mateo.....	15	72
Irvington.....	43	12	Colma.....	12	71
Mobile.....	655	459	Other stations.....	3	1
St. Elmo.....	66	46	Santa Barbara.....	43	10
Theodore.....	70	47	Gundulupa.....	19	3
Other counties.....	0	1	Santa Maria.....	21	5
Arizona.....	42	76	Other stations.....	3	2
Maricopa.....	39	65	Other counties.....	1	14
Glendale.....	18	15	Colorado.....	443	513
Mesa.....	13	0	Adams: Brighton.....	71	28
Phoenix.....	8	50	Boulder.....	16	16
Yuma: Yuma.....	3	10	Longmont.....	16	15
Arkansas.....	23	7	Other stations.....	0	1
California.....	853	642	Conejos: La Jara.....	2	11
Imperial.....	216	98	Costilla.....	0	13
Brawley.....	51	33	Denver: Denver.....	30	76
El Centro.....	30	35	El Paso: Colorado Springs.....	0	15
Holtville.....	134	30	Fremont: Canon City.....	5	13
Other stations.....	1	0	Pueblo.....	0	10
Los Angeles.....	337	312	Weld.....	313	307
Artesia.....	3	10	Ault.....	83	60
Canoga Park.....	10	2	Eaton.....	38	45
Hynes.....	70	13	Gill.....	30	5
Los Angeles.....	210	277	Greely.....	35	71
Wingfoot.....	29	0	Kersey.....	24	22
Other stations.....	9	10	Lucerne.....	15	25
Monterey.....	8	25	Lupton.....	55	45
Del Monte Junction.....	5	11	Plantaville.....	10	9
Salinas.....	2	13	Severance.....	12	8
Other stations.....	1	1	Other stations.....	11	17
Orange.....	181	104	Other counties.....	11	24
Buena Park.....	48	12	Florida.....	1,431	2,890
Irvine.....	18	18	Alachua.....	32	272
San Juan Capistrano.....	13	7	Evinston.....	19	176
Santa Ana.....	28	61	Hawthorne.....	2	30
Tustin.....	73	10	Micanopy.....	4	19
Other stations.....	1	6	Other stations.....	4	14
			Conductors' waybills.....	3	33

TABLE 49.—Car-lot shipments of fruits and vegetables, calendar years 1932 and 1933—Continued

## CABBAGE—Continued

State, county, and shipping point	1932	1933	State, county, and shipping point	1932	1933
Florida—Continued.			Florida—Continued.		
Dade.....	20	4	St. Lucie: Fort Pierce.....	17	33
Homestead.....	10	2	Seminole.....	74	98
Other stations.....	4	2	Oviedo.....	8	18
Flagler.....	54	127	Sanford.....	44	70
Bunnell.....	54	124	Other stations.....	1	1
Other stations.....	0	3	Conductors' waybills.....	21	12
Gadsden: Havana.....	0	12	Sumter.....	79	327
Glades.....	5	23	Center Hill.....	0	32
Moore Haven.....	4	23	Coleman.....	74	237
Other stations.....	1	0	Wildwood.....	5	50
Hendry: Clowiston.....	1	30	Other stations.....	0	8
Hillsborough.....	1	30	Volusia.....	30	125
Plant City.....	0	30	Seville.....	20	125
Other stations.....	1	0	Other stations.....	4	0
Indian River.....	14	0	Other counties.....	16	16
Lake.....	44	113	Boat reports.....	43	42
Leesburg.....	30	73	Georgia.....	60	200
Conductors' waybills.....	14	40	Brooks.....	0	11
Levy: Williston.....	3	20	Quitman.....	0	11
Manatee.....	124	152	Other stations.....	0	0
Palmetto.....	71	70	Colquitt.....	14	31
Farrish.....	52	70	Moultrie.....	7	21
Other stations.....	1	3	Murphy.....	7	10
Marion.....	115	358	Cook: Adel.....	0	13
Fairfield.....	0	13	Lowndes: Valdosta.....	1	10
Irvine.....	4	39	Thomas.....	40	118
Lowell.....	0	27	Coolidge.....	35	100
McIntosh.....	34	73	Other stations.....	5	1
Weirdale.....	5	30	Conductors' waybills.....	0	11
Other stations.....	9	10	Other counties.....	8	17
Conductors' waybills.....	63	178	Idaho.....	1	4
Okeechobee.....	7	40	Illinois.....	390	71
Okeechobee.....	4	17	Adams: Quincy.....	50	17
Conductors' waybills.....	3	23	Cook.....	61	14
Orange.....	261	294	Bernice.....	23	12
Oakland.....	5	10	South Holland.....	24	0
Winter Garden.....	204	254	Other stations.....	14	2
Other stations.....	3	5	Whiteside.....	252	34
Conductors' waybills.....	49	22	Fenton.....	189	28
Osceola: Kissimmee.....	10	15	Garden Plain.....	20	0
Palm Beach.....	239	459	Morrison.....	16	4
Belleville-Chosen.....	109	228	Union Grove.....	18	0
Cannal Point.....	12	35	Other stations.....	9	2
Lake Harbor.....	35	40	Other counties.....	27	6
South Bay.....	40	37	Indiana.....	83	7
Conductors' waybills.....	17	110	Kosciusko.....	59	5
Polk.....	223	246	Milford.....	36	5
Bartow.....	206	230	Warsaw.....	17	0
Winter Haven.....	10	6	Other stations.....	0	0
Other stations.....	7	0	Other counties.....	24	2
St. Johns.....	10	52			
Hastings.....	17	44			
Other stations.....	2	8			

TABLE 49.—Car-lot shipments of fruits and vegetables, calendar years 1932 and 1933—Continued

## CABBAGE—Continued

State, county, and shipping point	1932	1933	State, county, and shipping point	1932	1933
Iowa.....	427	163	Massachusetts.....	5	0
Cerro Gordo.....	13	4	Michigan.....	308	114
Clear Lake.....	12	4	Baraga: Baraga.....	0	29
Other stations.....	1	0	Benzie: Frankfort.....	10	28
Mitchell.....	72	23	Huron.....	35	7
Mitchell.....	17	0	Pigeon.....	33	4
St. Ansgar.....	46	23	Other stations.....	2	3
Other stations.....	6	0	Lenawee.....	14	6
Muscatine.....	323	135	Tecumseh.....	12	6
Muscatine.....	322	135	Other stations.....	2	0
Other stations.....	7	0	Saginaw.....	213	24
Other counties.....	13	1	Paines.....	22	0
Kansas.....	27	37	Saginaw.....	191	24
Wyandotte: Turner.....	21	31	Other counties.....	36	20
Other counties.....	6	6	Minnesota.....	775	715
Kentucky: Jefferson-Louisville.....	3	16	Carlton.....	34	151
Louisiana.....	439	300	Carlton.....	8	65
Assumption: Napoleonville.....	10	2	Wrenshall.....	28	84
Lafayette.....	44	15	Other stations.....	0	1
Duson.....	10	4	Dodg: Dodge Center.....	35	34
Lafayette.....	23	11	Freeborn.....	24	24
Lafourche.....	61	12	Hollandale.....	20	22
Lockport.....	56	0	Other stations.....	4	2
Other stations.....	2	3	Hennepin.....	24	6
Orleans: New Orleans.....	53	24	Minneapolis.....	21	4
St. Charles.....	55	10	Other stations.....	3	1
Good Hope.....	11	0	Wabasha.....	543	376
Killona.....	13	1	Elgin.....	97	22
St. Rose.....	26	8	Kellogg.....	120	97
Other stations.....	5	1	Plainview.....	127	85
St. James.....	41	91	Thellman.....	22	13
Convent.....	26	20	Wabasha.....	181	157
Lutcher.....	15	63	Weaver.....	26	22
Other stations.....	0	2	Winona.....	107	101
St. John the Baptist: La Place.....	17	33	Altura.....	11	11
St. Landry.....	89	41	Bethany.....	57	58
Arnaudville.....	59	40	Lawiston.....	13	0
Krotz Springs.....	39	0	St. Charles.....	11	4
Other stations.....	0	1	Winona.....	4	10
Tangipahoa.....	98	61	Other stations.....	11	9
Arnite.....	10	4	Other counties.....	8	24
Roseland.....	88	51	Mississippi.....	718	796
Other stations.....	0	0	Adams: Stanton.....	8	13
Other parishes.....	23	9	Cochise.....	615	700
Maine.....	2	25	Crystal Springs.....	336	386
Cumberland.....	2	20	Georgetown.....	44	25
Portland.....	0	15	Hazelhurst.....	296	255
Other stations.....	2	5	Hopewell.....	15	28
Other counties.....	0	5	Wesson.....	2	12
Maryland (mostly Baltimore section).....	70	163	Other stations.....	9	0
			Forrest: Hattiesburg.....	10	0
			Hinds.....	14	29
			Terry.....	4	14
			Utica.....	10	15

CAR-LOT SHIPMENTS OF FRUITS AND VEGETABLES

Car-lot shipments of fruits and vegetables, calendar years 1932 and 1933—Continued

CABBAGE—Continued

State, county, and shipping point	1932	1933	State, county, and shipping point	1932	1933
<b>Mississippi—Continued.</b>			<b>New York—Continued.</b>		
Newton.....	41	11	Genesee—Continued.		
Decatur.....	9	11	North Alexander.....	1	14
Hickory.....	32	0	Oakfield.....	50	46
Other counties.....	30	37	Stafford.....	32	8
<b>Missouri.....</b>	<b>98</b>	<b>85</b>	Whentville.....	11	13
Jackson.....	59	40	Other stations.....	14	8
Courtney.....	40	36	<b>Livingson.....</b>	<b>293</b>	<b>277</b>
Independence.....	6	11	Caledonia.....	12	13
Kansas City.....	13	1	Greigsville.....	6	12
Other stations.....	0	1	Lima.....	21	18
<b>St. Louis.....</b>	<b>28</b>	<b>28</b>	Linwood.....	91	48
St. Louis.....	19	24	Livonia.....	84	100
Other stations.....	9	4	South Lima.....	70	69
Other counties.....	11	8	Other stations.....	9	17
Montana.....	4	8	<b>Madison.....</b>	<b>140</b>	<b>186</b>
Nebraska.....	0	7	Bouckville.....	5	13
New Jersey.....	14	64	Canastota.....	3	19
Cumberland.....	11	33	New Woodstock.....	26	11
Bridgeton.....	11	28	Randallsville.....	57	108
Other stations.....	0	5	Solsville.....	23	1
Other counties.....	3	31	Other stations.....	26	33
New Mexico.....	8	5	<b>Monroe.....</b>	<b>1,472</b>	<b>1,236</b>
New York.....	0,424	7,674	Adams Basin.....	46	23
Cayuga.....	305	288	Brockport.....	33	39
Auburn.....	12	2	Chili.....	46	40
Cato.....	91	39	Churchville.....	130	71
Crocketts.....	23	16	Fairport.....	68	66
Locke.....	34	33	Greece.....	8	18
Moravia.....	77	133	Hamlin.....	105	74
Sennett.....	20	22	Henrietta.....	89	70
Sterling.....	11	1	Hilton.....	81	100
Weedsport.....	30	30	Honeoye.....	35	46
Other stations.....	7	12	Mendon.....	25	16
Chemung: Big Flats.....	2	15	Mumfords.....	20	15
Chemung.....	173	160	Pittsford.....	130	52
Gaiena.....	31	24	Rochester Junction.....	25	19
Sherburne.....	133	117	Rush.....	17	14
Other stations.....	9	9	Scottsville.....	65	68
<b>Cortland.....</b>	<b>357</b>	<b>434</b>	Spencerport.....	103	241
Cortland.....	73	88	Walker.....	57	68
East Homer.....	7	10	Webster.....	240	167
Homer.....	71	92	West Henrietta.....	31	20
Little York.....	47	42	West Rush.....	10	4
McGraw.....	2	31	Other stations.....	18	7
Preble.....	148	164	<b>Niagara.....</b>	<b>621</b>	<b>894</b>
Other stations.....	9	7	Appleton.....	95	94
<b>Erle.....</b>	<b>3</b>	<b>10</b>	Barker.....	186	218
Genesee.....	486	346	Burt.....	98	93
Batavia.....	200	113	Cansport.....	40	57
Bergen.....	19	4	Lockport.....	10	14
Byron.....	48	31	Middleport.....	14	18
Corfu.....	5	10	Newfane.....	51	199
East Bothany.....	22	35	Ransomville.....	11	19
East Peunbroke.....	4	13	Wilson.....	87	132
Elba.....	11	14	Wrights.....	16	50
Le Roy.....	69	39	Other stations.....	4	0
			<b>Onondaga.....</b>	<b>1,468</b>	<b>1,328</b>
			Apulla.....	153	223
			Baldwinsville.....	215	88
			Clay.....	99	26
			Half-Way.....	15	9
			Jordan.....	14	12
			Marcellus.....	211	186
			Martisco.....	56	3
			Memphis.....	18	21
			Onatavia.....	82	111
			Skaneateles.....	81	164

TABLE 49.—Car-lot shipments of fruits and vegetables, calendar years 1932 and 1933—Continued

## CABBAGE—Continued

State, county, and shipping point	1932	1933	State, county, and shipping point	1932	1933
<b>New York—Continued.</b>			<b>New York—Continued.</b>		
<b>Onondaga—Continued.</b>			Yates.....	136	57
Skaneateles Junction.....	68	24	Bellona.....	169	53
Syracuse.....	10	17	Rushville.....	27	2
Tully.....	437	426	Other stations.....	0	2
Other stations.....	15	16	<b>Other counties.....</b>	<b>19</b>	<b>25</b>
<b>Ontario.....</b>	<b>1,654</b>	<b>833</b>	<b>North Carolina.....</b>	<b>53</b>	<b>127</b>
Aloquin.....	104	0	Carteret.....	25	09
Clifton Springs.....	69	39	Beaufort.....	11	53
Fishers.....	3	13	Morehead City.....	14	16
Geneva.....	18	12	<b>Famlico.....</b>	<b>11</b>	<b>34</b>
Gorham.....	80	17	Bayboro.....	2	19
Hull.....	363	281	Other stations.....	9	15
Holcomb.....	30	35	<b>Other counties.....</b>	<b>22</b>	<b>24</b>
Ionia.....	66	66	<b>Ohio.....</b>	<b>120</b>	<b>105</b>
Oaks Corners.....	17	3	Washington.....	118	100
Oriens.....	50	11	Lowell.....	21	7
Phelps.....	65	20	Marletta.....	77	91
Phelps Junction.....	231	27	Waterford.....	20	2
Seneca Castle.....	407	155	<b>Other counties.....</b>	<b>8</b>	<b>5</b>
Stanley.....	11	76	<b>Oklahoma.....</b>	<b>0</b>	<b>9</b>
Victor.....	66	78	Oregon.....	0	255
West Bloomfield.....	20	33	<b>Oklahoma.....</b>	<b>0</b>	<b>27</b>
Other stations.....	24	18	Canby.....	0	10
<b>Oriens.....</b>	<b>1,415</b>	<b>1,093</b>	Oswego.....	0	17
Albion.....	260	130	<b>Multnomah.....</b>	<b>5</b>	<b>222</b>
Ashwood.....	10	42	Brooklyn.....	0	10
Brice.....	73	64	East Portland.....	2	46
Carlton.....	107	205	Fairview.....	0	52
Eagle Harbor.....	107	80	Portland.....	1	45
Fancher.....	94	67	Troutdale.....	2	64
Holley.....	123	80	Other stations.....	0	5
Kendall.....	212	151	<b>Other counties.....</b>	<b>1</b>	<b>6</b>
Knowlesville.....	78	74	<b>Pennsylvania.....</b>	<b>193</b>	<b>171</b>
Lyndonville.....	20	23	Erie.....	101	152
Madira.....	8	13	Corry.....	2	19
Millers.....	21	40	Waterford.....	62	126
Morton.....	94	89	Other stations.....	7	7
Waterport.....	109	48	<b>Other counties.....</b>	<b>2</b>	<b>19</b>
<b>Oswego.....</b>	<b>19</b>	<b>16</b>	<b>South Carolina.....</b>	<b>1,098</b>	<b>1,781</b>
Pennellville.....	14	1	Beaufort.....	78	110
Phoenix.....	0	11	Burton.....	33	51
Other stations.....	5	4	Dale.....	13	31
<b>Tioga.....</b>	<b>8</b>	<b>21</b>	Other stations.....	1	3
Newark Valley.....	0	11	Conductors' waybills.....	31	26
Other stations.....	8	10	<b>Charleston.....</b>	<b>1,098</b>	<b>1,694</b>
<b>Tompkins.....</b>	<b>200</b>	<b>248</b>	Charleston.....	313	353
Dryden.....	2	11	John's Island.....	61	143
Preaville.....	5	12	Meggetts.....	337	613
Groton.....	113	105	Yongo's Island.....	295	490
McLenn.....	75	169	Other stations.....	0	6
Trumansburg.....	2	20			
Other stations.....	3	0			
<b>Wayne.....</b>	<b>653</b>	<b>310</b>			
Fruitland.....	6	13			
Lyons.....	98	22			
Marion.....	57	16			
Newark.....	274	80			
North Rose.....	25	5			
Ontario.....	20	30			
Palmyra.....	18	14			
Red Creek.....	40	70			
Savannah.....	36	12			
Waynesport.....	34	20			
Waicott.....	12	5			
Other stations.....	27	23			

TABLE 49.—Car-lot shipments of fruits and vegetables, calendar years 1932 and 1933—Continued

CABBAGE—Continued

State, county, and shipping point	1932	1933	State, county, and shipping point	1932	1933
<b>South Carolina—Continued.</b>			<b>Texas—Continued.</b>		
Colleton.....	0	14	Webb: Laredo.....	11	3
Green Pond.....	0	11	Wharton.....	25	3
Other stations.....	0	3	Wharton.....	18	2
Hampton: Estill.....	7	50	Other stations.....	9	1
Other counties.....	1	0	Other counties.....	46	2
Boat reports.....	6	3	Utah.....	3	95
<b>Tennessee.....</b>			Utah.....	2	86
Crockett.....	19	19	American Fork.....	2	73
Gibson.....	281	478	Provo.....	0	11
Gibson.....	73	162	Other stations.....	0	2
Humboldt.....	176	250	Other counties.....	1	9
Madison.....	14	51	Virginia.....	1,059	1,527
Milan.....	12	20	Accomac.....	1	18
Other stations.....	3	5	Norfolk: Norfolk.....	282	358
Johnson: Mountain City.....	19	5	Northampton.....	105	407
Other counties.....	6	4	Bay View.....	29	61
<b>Texas.....</b>			Bay View.....	11	26
Bexar: San Antonio.....	4	11	Cape Charles.....	9	59
Comaron.....	1,673	1,400	Chariton.....	12	19
Brownsville.....	95	113	Cobbs.....	35	37
Harlingen.....	257	269	Eastville.....	37	100
La Feria.....	66	129	Exmore.....	5	21
Lantana.....	14	19	Kiptopeka.....	14	21
Lauroles.....	20	23	Machipongo.....	10	70
Los Fresnos.....	55	49	Other stations.....	3	3
Primera.....	103	28	Princess Anna (mostly con-		
Rio Hondo.....	76	152	ductors' waybills).....	180	154
San Benito.....	487	294	Snyth.....	191	294
Santa Maria.....	120	15	Atkins.....	47	114
Santa Rosa.....	374	381	Chilhowie.....	22	30
Other stations.....	5	7	Groesbeck.....	32	72
Dimmit.....	12	2	Marion.....	74	66
Fort Bend.....	134	29	Seven Mile Ford.....	18	12
Sugar Land.....	129	29	Washington.....	10	5
Other stations.....	5	0	Wythe.....	87	196
<b>Hidalgo.....</b>			Crockett.....	27	51
Alamo.....	388	251	Rural Retreat.....	53	136
Donna.....	252	111	Other stations.....	7	9
Edeouch.....	348	130	Other counties.....	2	3
Edinburg.....	237	115	Boat reports (mostly Norfolk		
Elsa.....	183	160	section).....	141	94
Hidalgo.....	13	0	Washington.....	58	131
La Blanca.....	14	7	King.....	2	31
McAllen.....	240	72	Kent.....	0	20
Mercaderes.....	148	126	Seattle.....	1	11
Mission.....	149	85	Other stations.....	1	0
Pharr.....	163	72	Spokane.....	35	61
San Juan.....	22	24	Hillyard.....	23	23
Weslaco.....	249	118	Spokane.....	12	38
<b>Nueces.....</b>			Walla Walla: Walla Walla.....	19	16
Bishop.....	26	0	Other counties.....	2	6
Calallen.....	335	22	Boat reports.....	0	18
Corpus Christi.....	438	50	West Virginia.....	5	0
Robstown.....	555	46			
<b>San Patricio.....</b>					
Gregory.....	39	0			
Odem.....	75	3			
Sinton.....	35	0			
Taft.....	113	0			
Other stations.....	4	0			

TABLE 49.—Car-lot shipments of fruits and vegetables, calendar years 1932 and 1933—Continued

CABBAGE—Continued

State, county, and shipping point	1932	1933	State, county, and shipping point	1932	1933
Wisconsin.....	3, 023	2, 453	Wisconsin—Continued.		
Brown.....	167	210	Outagamie.....	810	986
Anston.....	26	77	Appleton.....	126	190
Big Sausage.....	65	27	Bear Creek.....	27	14
Green Bay.....	70	99	Black Creek.....	52	59
Other stations.....	3	16	Center Valley.....	62	131
Columbia.....	162	155	Greenville.....	41	147
Arlington.....	48	38	Hortonville.....	81	141
Cambria.....	104	81	Little Chute.....	0	10
Friesland.....	10	36	Nichols.....	35	12
Dodge.....	12	10	Seymour.....	23	42
Randolph.....	12	0	Shiocton.....	349	222
Other stations.....	0	4	Sugar Bush.....	12	16
Fond du Lac.....	121	260	Other stations.....	2	2
Ripon.....	114	250	Pierce River Falls.....	88	62
Other stations.....	7	1	Racine.....	698	287
Kenosha.....	597	265	Caledonia.....	130	51
Kenosha.....	330	175	Francisville.....	89	14
Somers.....	224	111	Kansasville.....	22	3
Truesdell.....	34	9	Racine.....	160	100
Milwaukee.....	277	181	Racine Quarry.....	70	6
Carrollville.....	21	2	Sturtevant.....	152	91
Granville.....	27	28	Union Grove.....	59	10
Lakes.....	10	0	Other stations.....	7	3
North Milwaukee.....	39	44	Rock.....	13	2
Oakwood.....	167	40	Walworth.....	61	12
Other stations.....	13	8	Genoa City.....	35	6
Oconto: Abrams.....	13	2	Honey Creek.....	25	6
			Other stations.....	1	0
			Waukesha.....	13	5
			New Butler.....	13	1
			Other stations.....	0	4
			Other counties.....	6	27
			Wyoming.....	0	2

CANTALOUPS

United States.....	17, 215	12, 540	Arkansas—Continued.		
Arizona.....	3, 020	1, 322	Nevada.....	50	1
Maricopa.....	2, 340	1, 456	Dian.....	32	1
Chandler.....	49	0	Emmot.....	24	0
Glendale.....	661	340	Seyler: Horatio.....	72	1
Mesa.....	440	304	Other counties.....	10	7
Phoenix.....	1, 149	803	California.....	9, 087	5, 950
Tempe.....	22	0	Imperial.....	7, 592	0, 311
Other stations.....	8	6	Brawley.....	3, 050	2, 587
Yuma.....	671	466	Calxico.....	243	148
Yuma.....	669	466	Calipatria.....	34	0
Other stations.....	2	0	El Centro.....	2, 425	1, 937
Arkansas.....	541	119	Haber.....	443	424
Hempstead.....	362	106	Holtville.....	239	259
Blevins.....	268	90	Imperial.....	225	408
Hope.....	24	0	Socley.....	83	0
McCaskill.....	34	10	Westmoreland.....	850	586
Oran.....	21	0	Kern.....	151	87
Other stations.....	15	6	Arvin.....	26	0
Howard: Nashville.....	41	4	Delano.....	33	60
			McFarland.....	79	27
			Wasco.....	12	0
			Other stations.....	1	0

TABLE 49.—Car-lot shipments of fruits and vegetables, calendar years 1932 and 1933—Continued

CANTALOUPS—Continued

State, county, and shipping point	1932	1933	State, county, and shipping point	1932	1933
California—Continued.			Indiana.....	239	139
Marced.....	248	81	Gibson.....	72	58
Dos Palos.....	126	0	Johnson.....	68	57
Los Banos.....	121	78	Other stations.....	4	1
Other stations.....	1	3	Knox.....	99	41
Stanislaus.....	962	393	Decker.....	51	19
Keyes.....	27	0	Vincennes.....	47	22
Salida.....	131	95	Other stations.....	1	0
Turlock.....	795	306	Posey: Poseyville.....	49	27
Other stations.....	9	3	Sullivan: Carlisle.....	15	4
Tulare.....	64	77	Other counties.....	4	6
Cutler.....	19	9	Iowa: Muscatine.....	20	24
Earlimart.....	63	77	Cone.....	21	24
Other stations.....	12	0	Other stations.....	5	0
Other counties.....	20	6	Kansas.....	4	0
Colorado.....	1,765	1,593	Louisiana: Ouachita—Monroe.....	26	9
Bent.....	652	333	Maryland.....	264	116
Fort Lyon.....	381	175	Caroline.....	32	6
Las Animas.....	171	168	Federalsburg.....	28	6
Crowley: Ordway.....	165	412	Other stations.....	4	0
Mess: Clifton.....	10	30	Dorchester.....	67	19
Otero.....	760	431	East New Market.....	29	1
Cheraw.....	0	30	Harlock.....	34	18
Powler.....	19	14	Other stations.....	4	0
La Junta.....	8	21	Wicomico.....	153	91
Manzanola.....	25	54	Salisbury.....	137	91
Rocky Ford.....	443	175	Other stations.....	16	0
Swink.....	255	137	Other counties.....	12	0
Pueblo.....	250	397	Michigan: Boat reports.....	13	29
Avondale.....	125	118	Missouri.....	14	13
Boone.....	165	125	Nevada.....	64	25
Nyburg.....	0	143	Churchill: Hazen.....	25	0
Other stations.....	0	1	Clark: Monpa.....	39	25
Other counties.....	8	0	New Jersey.....	4	2
Delaware.....	199	172	New Mexico.....	560	234
Sussex.....	159	172	Dona Ana.....	524	233
Delmar.....	76	78	Las Cruces.....	231	79
Laurel.....	42	20	Mesquite.....	243	154
Seaford.....	65	67	Eddy.....	36	1
Other stations.....	5	7	Chrisbad.....	29	1
Other counties.....	1	0	Other stations.....	7	0
Florida.....	13	0	North Carolina.....	180	178
Georgia.....	81	118	Cumberland.....	23	11
Lowndes: Valdosta.....	12	5	Fayetteville.....	12	11
Turner: Ashburn.....	3	14	Hope Mills.....	11	0
Worth: Sylvester.....	45	91	Duplin: Calypso.....	10	10
Other counties.....	21	8	Scotland.....	106	80
Idaho.....	6	2	Gibson.....	20	8
Illinois.....	45	31	Johns.....	28	22
Union.....	44	28	Laurel Hill.....	0	14
Balcom.....	35	28	Laurinburg.....	44	36
Other stations.....	9	0	Other stations.....	8	0
Other counties.....	1	3			



TABLE 49.—Car-lot shipments of fruits and vegetables, calendar years 1932 and 1933—Continued

CANTALOUPS—Continued

State, county, and shipping point	1932	1933	State, county, and shipping point	1932	1933
<b>North Carolina—Continued.</b>			<b>Texas—Continued.</b>		
Warron: Hildgoway.....	30	65	Parker: Weatherford.....	17	4
Other counties.....	11	12	Pecos: Fort Stockton.....	45	0
<b>Oklahoma.....</b>	0	2	Presidio: Presidio.....	11	0
<b>Oregon.....</b>	21	23	Reeves.....	69	8
Douglas: Roseburg.....	15	23	Pecos.....	45	8
Other counties.....	0	0	Saragosa.....	24	0
<b>South Carolina.....</b>	224	310	Robertson.....	3	10
Allendale: Allendale.....	0	13	Calvert.....	0	10
Bamberg.....	38	63	Other stations.....	3	0
Denmark.....	36	48	Wilson: Stockdale.....	0	15
Govan.....	0	15	Wiss.....	23	0
Barnwell.....	178	227	Culco.....	15	0
Barnwell.....	25	34	Other stations.....	8	0
Blackville.....	104	100	Other counties.....	15	10
Ellis.....	26	58	<b>Utah.....</b>	103	193
Williston.....	10	21	Box Elder: Brigham.....	18	0
Other stations.....	5	10	Davis: Bountiful.....	13	0
Orangeburg: Springfield.....	0	10	Emery: Green River.....	132	103
Other counties.....	0	6	<b>Virginia.....</b>	0	7
<b>Texas.....</b>	571	385	Washington.....	105	36
Bastrop: McDade.....	0	20	Franklin: Pasco.....	38	12
El Paso.....	358	276	Yakima.....	65	24
La Tuna.....	338	276	Wapato.....	59	20
Tornillo.....	30	0	Other stations.....	0	4
Ysleta.....	14	0	Other counties.....	2	0
Milam: Milam.....	0	33			

CARROTS

United States.....	10,219	9,072	<b>California—Continued.</b>		
Arizona.....	310	340	Los Angeles—Continued.		
Maricopa.....	191	265	North Hollywood.....	28	0
Mesa.....	106	211	Pomona.....	0	36
Phoenix.....	23	45	Other stations.....	10	1
Other stations.....	2	0	Merced.....	0	93
Yuma: Yuma.....	119	75	Des Pales.....	0	65
Arkansas.....	3	0	Los Banos.....	0	23
California.....	6,593	6,030	Monterey.....	1,330	915
Fresno.....	15	0	Gonzales.....	692	502
Fresno.....	12	0	Saltinas.....	625	401
Other stations.....	3	0	Watsonville Junction.....	16	10
Imperial.....	1,018	1,200	Other stations.....	0	2
Brawley.....	163	181	Riverside.....	10	17
Calexico.....	43	72	Cachella.....	10	4
Calipatria.....	72	4	Thermal.....	6	13
El Centro.....	274	307	Sacramento: Sacramento.....	17	5
Heber.....	0	47	San Joaquin.....	98	145
Holtville.....	476	586	Carhona.....	71	0
Kern.....	11	0	Lyeth.....	0	122
Los Angeles.....	81	01	Stockton.....	20	17
Canoga Park.....	0	13	Other stations.....	5	0
Hynes.....	16	20	Santa Barbara.....	3,419	3,550
Los Angeles.....	27	21	Guadalupe.....	1,133	913
			Lompoc.....	272	436
			Santa Maria.....	2,014	2,201

TABLE 49.—Car-lot shipments of fruits and vegetables, calendar years 1932 and 1933—Continued

CARROTS—Continued

State, county, and shipping point	1932	1933	State, county, and shipping point	1932	1933
California—Continued.			Minnesota.....	30	53
Tulare: Earlimart.....	26	3	Dakota: Castle Rock.....	0	28
Ventura.....	623	597	Frederick.....	29	18
Camarillo.....	32	2	Hollandale.....	20	16
Oxnard.....	388	583	Other stations.....	0	2
Santa Paula.....	100	0	Other counties.....	1	7
Soms.....	1	12	Mississippi.....	7	5
Other stations.....	2	0	New Jersey.....	5	5
Other counties.....	5	14	New York.....	1,412	1,498
Colorado.....	6	40	Franklin: Malone.....	18	18
Denver: Denver.....	2	21	Genesee.....	111	57
Fremont: Canon City.....	0	10	Elba.....	103	65
Pueblo: Pueblo.....	0	16	Other stations.....	8	2
Other counties.....	4	2	Madison.....	16	9
Florida.....	3	3	North Chittenango.....	12	5
Idaho.....	1	0	Other stations.....	4	4
Illinois.....	20	8	Monroe.....	184	212
Cook.....	23	0	Brockport.....	0	11
Schiller Park.....	17	6	Fairport.....	54	87
Other stations.....	6	0	Hilton.....	5	12
Other counties.....	6	2	Spencerport.....	10	11
Indiana.....	19	1	Webster.....	93	88
St. Joseph.....	14	0	Other stations.....	7	3
Walkerton.....	13	0	Niagara.....	7	33
Other stations.....	1	0	Middleport.....	3	33
Other counties.....	5	1	Other stations.....	4	0
Iowa.....	4	2	Oneida: Rome.....	12	0
Louisiana.....	17	10	Ontario.....	149	188
Missachusetts.....	8	2	Canandaigua.....	3	10
Michigan.....	203	173	Hall.....	18	37
Allegan.....	30	11	Orleans.....	12	0
Hooper.....	17	7	Seneca Castle.....	84	97
Other stations.....	13	4	Stanley.....	12	30
Calhoun.....	3	12	Other stations.....	20	8
Marshall.....	0	10	Orleans.....	142	108
Other stations.....	3	2	Albion.....	114	116
Ingham.....	10	7	Fancher.....	4	18
Ionia.....	10	20	Holley.....	0	10
Clarksville.....	3	11	Kendall.....	21	18
Other stations.....	7	0	Other stations.....	3	0
Jackson.....	34	63	Oswego.....	33	50
Jackson.....	32	63	Furness.....	7	22
Other stations.....	2	0	Oswego.....	23	25
Newaygo.....	22	13	Other stations.....	3	3
Fremont.....	10	0	Wayne.....	712	749
Grant.....	3	13	East Williamson.....	71	119
Wayne: Dearborn.....	50	5	Marion.....	157	112
Other counties.....	38	42	Newark.....	40	81
			Ontario.....	108	152
			Savannah.....	52	73
			Sodus.....	64	20
			Wallington.....	14	15
			Williamson.....	177	145
			Other stations.....	20	32

TABLE 49.—Car-lot shipments of fruits and vegetables, calendar years 1932 and 1933—Continued

CARROTS—Continued

State, county, and shipping point	1932	1933	State, county, and shipping point	1932	1933
<b>New York—Continued.</b>			<b>Texas—Continued.</b>		
Yates: Belfonia.....	12	4	Nuecos.....	183	6
Other counties.....	18	10	Bishop.....	17	0
<b>North Carolina.....</b>	9	0	Corpus Christi.....	42	0
<b>Ohio.....</b>	29	9	Robstown.....	124	0
Hardin.....	15	2	<b>San Patricio.....</b>	189	11
Other counties.....	14	7	Odom.....	80	0
<b>Oregon.....</b>	10	13	Sinton.....	23	3
Multnomah.....	5	12	Tull.....	70	0
Other counties.....	14	1	Other stations.....	4	2
<b>South Carolina.....</b>	1	0	<b>Webb: Laredo.....</b>	127	103
<b>Tennessee.....</b>	9	2	Willacy.....	10	0
<b>Texas.....</b>	1,465	1,101	Wilson.....	24	1
Cameron.....	110	108	Poth.....	22	1
Hartlingen.....	27	33	Other stations.....	2	0
La Feria.....	27	3	Other counties.....	2	0
San Benito.....	47	44	<b>Utah.....</b>	13	2
Santa Rosa.....	4	25	Virginia.....	8	2
Other stations.....	14	3	<b>Washington.....</b>	44	64
<b>Hidalgo.....</b>	790	778	King.....	9	31
Donna.....	58	47	Kent.....	0	11
Edcouch.....	44	24	Seattle.....	0	18
Edinburg.....	2	37	Other stations.....	9	5
Elsa.....	50	102	<b>Pierce: Sumner.....</b>	14	11
McAllen.....	107	15	Yankima.....	19	19
Mercedes.....	127	181	Outlook.....	3	11
Mission.....	9	12	Other stations.....	16	8
Pharr.....	106	164	Other counties.....	2	0
San Juan.....	30	6	<b>Wisconsin.....</b>	9	9
Weslaco.....	192	182			
Other stations.....	2	0			
<b>Kloberg: Kingsville.....</b>	21	0			

CABADA MELONS

United States.....	132	28	<b>California—Continued.</b>		
<b>California.....</b>	132	27	Stanislaus.....	88	23
Imperial.....	33	0	Salida.....	9	14
El Centro.....	10	0	Turlock.....	76	0
Other stations.....	23	0	Other stations.....	3	3
			Other counties.....	11	4
			<b>Colorado.....</b>	0	1

CAULIFLOWER

United States.....	8,477	8,125	<b>California—Continued.</b>		
<b>Arizona.....</b>	187	340	Alameda—Continued.		
Maricopa.....	187	312	Irvington.....	4	48
Glendale.....	11	30	Niles.....	0	17
Mesa.....	60	120	San Leandro.....	12	153
Phoenix.....	110	183	Other stations.....	0	1
Other counties.....	0	4	<b>Contra Costa.....</b>	13	4
<b>California.....</b>	5,990	5,400	Brentwood.....	13	3
Alameda.....	575	1,033	Other stations.....	0	1
Alvarado.....	115	231	<b>Los Angeles.....</b>	1,530	750
Canterville.....	221	426	Bassett.....	55	0
Jayward.....	230	152	Compton.....	51	0
			Downey.....	0	21
			El Monte.....	211	65
			Lynes.....	190	22

TABLE 49.—Car-lot shipments of fruits and vegetables, calendar years 1932 and 1933—Continued

CAULIFLOWER—Continued

State, county, and shipping point	1932	1933	State, county, and shipping point	1932	1933
<b>California—Continued.</b>			<b>Colorado—Continued.</b>		
Los Angeles—Continued			Pueblo.....	380	160
Los Angeles.....	045	593	Ayondale.....	10	40
Pomona.....	14	0	Baxter.....	174	61
San Gabriel.....	26	16	Buena.....	40	0
Wingfoot.....	39	0	Devine.....	48	14
Other stations.....	2	3	Pueblo.....	108	45
Monterey.....	729	856	Other counties.....	17	2
Chualar.....	215	217	Idaho.....	2	0
Del Monte Junction.....	4	14	Maine.....	0	2
Gonzales.....	153	0	New York.....	171	178
Saltinas.....	324	610	Erle.....	10	44
Watsonville Junction.....	31	15	Orchard Park.....	0	44
Orange.....	45	0	Other stations.....	1	0
Buena Park.....	37	0	Franklin: Malona.....	22	26
Other stations.....	8	0	Suffolk.....	139	108
San Diego.....	08	35	Calverton.....	36	0
Bonl.....	47	0	Riverhead.....	103	106
Chula Vista.....	21	35	Other stations.....	0	2
San Luis Obispo.....	5	60	Oregon.....	693	1,058
Oceano.....	3	65	Clackamas: Canby.....	0	24
Other stations.....	3	4	Douglas.....	152	6
San Mateo: Colma.....	18	40	Riddle.....	14	0
Santa Barbara.....	2,716	2,314	Roseburg.....	138	6
Guadalupe.....	1,864	1,562	Multnomah.....	540	1,026
Lompoc.....	155	17	Brooklyn.....	0	61
Santa Maria.....	607	735	East Portland.....	149	275
Santa Clara.....	265	282	Irbyliew.....	66	165
Coyote.....	56	62	Orusham.....	70	93
San Jose.....	204	69	Portland.....	64	131
Santa Clara.....	0	161	Troutdale.....	161	299
Other stations.....	5	0	Other stations.....	0	2
Santa Cruz: Watsonville.....	15	9	Other counties.....	1	0
Other counties.....	10	5	Texas.....	60	10
Colorado.....	1,137	958	Zavala: Crystal City.....	74	10
Alamosa: Alamosa.....	23	12	Other counties.....	6	0
Conejos: La Jara.....	34	79	Utah.....	29	32
Costilla.....	592	607	Salt Lake: Murray.....	10	15
Blanca.....	129	97	Utah: American Fork.....	15	17
Fort Garland.....	171	231	Other counties.....	4	0
Jaroso.....	63	148	Washington.....	182	137
San Acacio.....	240	191	Klug.....	103	130
Denver: Denver.....	37	20	Auburn.....	31	11
Premont.....	42	27	Kent.....	107	110
Canon City.....	1	21	Woodinville.....	10	4
Texas Creek.....	34	0	Other stations.....	6	6
Other stations.....	7	0	Pierce: Sumner.....	19	7
Las Animas: Trinidad.....	12	0			

CELERY

United States.....	20,359	18,421	California—Continued.....		
California.....	6,510	7,323	Contra Costa.....	50	6
Alameda.....	17	60	Antioch.....	18	1
Conterville.....	17	25	Oakley.....	32	6
Hayward.....	0	23	Los Angeles.....	2,737	1,003
Other stations.....	0	2	Compton.....	15	7
			East Long Beach.....	44	45

TABLE 49.—Car-lot shipments of fruits and vegetables, calendar years 1932 and 1933—Continued

CELERY—Continued

State, county, and shipping point	1932	1933	State, county, and shipping point	1932	1933
California—Continued.			Florida—Continued.		
Los Angeles—Continued.			Palm Beach: Belleglade—		
Hynes.....	41	25	Choson.....	40	99
Inglewood.....	12	1	Sarasota: Sarasota.....	1,020	1,528
Los Angeles.....	2,574	1,877	Seminole.....	4,739	4,372
Wingfoot.....	45	0	Oviedo.....	1,061	753
Other stations.....	6	8	Sanford.....	3,029	3,585
Orango.....	21	3	Conductors' waybills.....	66	34
West Anaheim.....	13	0	Other counties.....	12	4
Other stations.....	8	3	Boat reports.....	1	14
Sacramento.....	659	716	Idaho.....	99	63
Hood.....	12	59	Canyon.....	95	57
Isleton.....	272	294	Caldwell.....	65	25
Locke.....	160	45	Nampa.....	18	15
Sacramento.....	142	250	Parma.....	12	17
Walnut Grove.....	73	68	Other counties.....	3	6
San Diego.....	1,699	1,721	Louisiana.....	12	9
Boal.....	762	816	Orleans: New Orleans.....	11	8
Chula Vista.....	399	518	Other parishes.....	1	0
El Cajon.....	0	12	Michigan.....	800	806
La Mesa.....	3	32	Allegan.....	2	17
National City.....	402	250	Dorr.....	0	15
San Diego.....	40	42	Other stations.....	2	2
Visla.....	0	40	Kalamazoo.....	278	193
Other stations.....	0	2	Kalamazoo.....	268	179
San Joaquin.....	1,100	2,207	Portage.....	10	4
Stockton.....	16	8	Lenawee: Tecumseh.....	30	13
Terminous.....	1,032	2,117	Muskegon: Muskegon.....	178	304
Tracy.....	62	142	Ottawa.....	113	141
San Luis Obispo: Oceano.....	0	21	Grand Haven.....	77	77
Santa Barbara.....	242	447	Hudsonville.....	30	15
Guadalupe.....	164	308	Other stations.....	9	9
Lompoc.....	77	141	Van Buren: Decatur.....	87	101
Other stations.....	1	0	Other counties.....	20	7
Santa Clara.....	82	120	Boat reports.....	152	100
Milpitas.....	76	0	Minnesota.....	1	2
San Jose.....	0	43	New Jersey.....	39	18
Santa Clara.....	0	77	Bergen.....	13	12
Other counties.....	5	9	Camden.....	10	3
Colorado.....	89	39	Knighn's Point.....	16	2
Denver: Denver.....	69	28	Other stations.....	0	1
Other counties.....	11	11	Other counties.....	1	3
Florida.....	7,633	6,933	New York.....	4,601	2,698
Brevard.....	105	67	Genesee: Lo Roy.....	15	3
Titusville.....	39	41	Livingston.....	10	10
Conductors' waybills.....	66	28	South Lima.....	12	12
Highlands: Avon Park.....	49	25	Other stations.....	4	4
Manatee.....	996	830	Monroe.....	411	246
Bradenton.....	41	44	Brockport.....	3	21
Manatee.....	30	7	Fairport.....	225	170
Matonka.....	892	733	Henrietta.....	20	19
Oneco.....	20	46	Hilton.....	7	14
Other stations.....	13	6	Rochester.....	6	17
Marion: Wetsdale.....	0	17	Webster.....	130	47
Orango.....	51	21	Other stations.....	11	9
Oakland.....	45	20			
Other stations.....	6	1			

TABLE 49.—Car-lot shipments of fruits and vegetables, calendar years 1932 and 1933—Continued

CELERY—Continued

State, county, and shipping point	1932	1933	State, county, and shipping point	1932	1933
<b>New York—Continued.</b>			<b>New York—Continued.</b>		
Onondaga: Rome.....	15	0	Wayne—Continued.		
Onondaga: Syracuse.....	11	3	Wellington.....	49	35
Ontario.....	18	11	Walworth.....	11	4
Orange.....	28	16	Williamson.....	474	218
			Wolcott.....	112	31
Middletown.....	22	9	Other stations.....	7	0
Other stations.....	0	7			
Orleans.....	12	9	Other counties.....	10	4
Oswego.....	123	53			
			Ohio.....	1	0
Fulton.....	23	8	Oregon.....	412	421
Furness.....	84	42			
Oswego.....	16	3	Marion.....	330	353
Rockland: Congers.....	13	4	Brooks.....	234	248
Steuben.....	24	16	Quinby.....	93	98
			Other stations.....	3	7
Arkport.....	18	14			
Other stations.....	0	2	Maltounak.....	82	68
Wayne.....	3,805	2,247			
			Brooklyn.....	21	22
Clyde.....	12	0	Portland.....	33	28
East Williamson.....	345	247	Troutdale.....	23	18
Fraughtland.....	11	1	Other stations.....	6	0
Lyon.....	99	3			
Macedon.....	71	63	Pennsylvania: Tioga—Wellsboro		
Murton.....	964	534	Junction.....	36	15
Newark.....	349	266	Texas.....	0	1
North Rose.....	225	114	Utah.....	13	7
Ontario.....	380	237	Washington.....	62	77
Red Creek.....	13	1			
Savannah.....	311	158	King.....	40	68
Sodus.....	433	245			
Sodus Center.....	69	60	Sentle.....	39	63
			Other stations.....	10	5
			Pierce: Sumner.....	13	0

CHERRIES

United States.....	2,067	2,103	California—Continued.		
California.....	734	902	Sutter: Yuba City.....	30	28
			Yuba: Marysville.....	0	32
Alameda: San Leandro.....	0	10	Other counties.....	10	24
Napa.....	18	39	Pick-up cars.....	37	0
			Idaho.....	205	192
Napa.....	16	37			
Other stations.....	0	2	Gem: Emmett.....	50	61
Placer.....	43	48	Latah: Juliaetta.....	12	0
			Nox: Parco: Lewiston.....	133	114
Auburn.....	3	11	Payette: Payette.....	7	16
Loomis.....	12	3	Other counties.....	3	1
Newcastle.....	24	28	Michigan.....	90	78
Other stations.....	4	6			
Sacramento.....	23	18	Benzle: Frankfort.....	10	2
			Mason: Ludington.....	8	17
Sacramento.....	21	18	Other counties.....	4	3
Other stations.....	2	0	Boat reports.....	68	58
San Joaquin.....	185	314	Montana.....	0	2
			New York.....	20	1
Lodi.....	35	21			
Stockton.....	140	203	Ontario.....	10	0
Other stations.....	1	0	Wayne.....	18	1
Santa Clara: San Jose.....	350	377			
Solano.....	20	26	Sodus.....	18	0
			Other stations.....	0	1
Cordelia.....	25	11	Other counties.....	1	0
Suisun-Fairfield.....	4	13	Oregon.....	314	261
Other stations.....	0	2			
			Hood River: Hood River.....	71	67
			Lane: Eugene.....	8	23

TABLE 49.—Car-lot shipments of fruits and vegetables, calendar years 1932 and 1933—Continued

## CHERRIES—Continued

State, county, and shipping point	1932	1933	State, county, and shipping point	1932	1933
<b>Oregon—Continued.</b>			<b>Washington.....</b>	599	624
Marion: Salem.....	34	39	Benton: Kennowick.....	45	27
Umatilla.....	89	57	Chelan: Wouathee.....	184	192
Freewater.....	27	17	Okanogan.....	21	10
Milton.....	62	40	Okanogan.....	12	5
Other stations.....	5	2	Other stations.....	9	2
Union.....	73	13	Whitman.....	22	17
La Grande.....	45	8	Lewiston, Idaho.....	17	17
Union.....	28	2	Other stations.....	5	0
Other stations.....	0	3	Yakima.....	320	378
Wasco.....	64	60	Buona.....	0	18
The Dalles.....	59	60	Donald.....	19	4
Other stations.....	5	0	Olad.....	21	15
Other counties.....	7	2	Grandview.....	30	81
Pennsylvania: Erie—North East.....	10	6	Naches.....	25	22
Utah.....	35	12	Sawyer.....	17	18
Davis.....	21	4	Sunnyside.....	22	0
Rosedale.....	15	4	Wapato.....	5	23
Other stations.....	0	0	Yakima.....	163	163
Other counties.....	14	8	Zillah.....	19	25
			Other counties.....	1	0
			Wisconsin.....	21	25
			Door: Sturgeon Bay.....	15	22
			Other counties.....	6	3

## CORN, GREEN

State, county, and shipping point	1932	1933	State, county, and shipping point	1932	1933
United States.....	1,045	1,454	Georgia.....	43	35
Alabama.....	472	298	Cook: Adel.....	10	0
Baldwin.....	450	205	Lowndes: Valdosta.....	15	13
Bay Minette.....	21	24	Other counties.....	12	22
Foley.....	169	54	Illinois.....	1	0
Loxley.....	174	119	Kansas.....	1	0
Robertsdale.....	94	09	Louisiana.....	98	23
Summerdale.....	58	29	Iberville.....	11	7
Other counties.....	16	3	White Castle.....	11	0
Arkansas.....	35	0	Other stations.....	0	7
Phillips.....	27	2	Lafourche.....	45	10
Eldon.....	12	2	Raceland.....	44	9
Other stations.....	15	0	Other stations.....	1	1
Other counties.....	8	7	Orleans: New Orleans.....	10	1
California.....	0	19	St. Charles.....	30	8
San Joaquin: Carbona.....	0	15	Paradis.....	28	8
Other counties.....	0	4	Other stations.....	2	0
Connecticut.....	4	1	Other parishes.....	2	2
Florida.....	105	81	Minnesota.....	131	197
Alachua.....	43	31	Dodge: Kasson.....	72	53
Santa Fe.....	0	11	Olmsted: Eyota.....	35	78
Other stations.....	1	0	Wabasha: Elgin.....	23	08
Conductors' waybills.....	42	20	Other counties.....	1	0
Bradford: Lawley.....	33	0	Mississippi.....	4	0
Orange: Winter Garden.....	0	17	Missouri: St. Louis—St. Louis.....	11	0
Palm Beach.....	10	0	New Jersey.....	4	1
Polk: Fort Meade.....	7	14	New York.....	1	0
Other counties.....	12	13	North Carolina.....	139	07

TABLE 49.—Car-lot shipments of fruits and vegetables, calendar years 1932 and 1933—Continued

CORN, GREEN—Continued

State, county, and shipping point	1932	1933	State, county, and shipping point	1932	1933
<b>North Carolina—Continued.</b>			<b>Texas—Continued.</b>		
Duplin.....	130	64	Hidalgo.....	295	558
Rosa Hill.....	74	20	Alamo.....	10	28
Wallace.....	54	42	Donna.....	11	27
Other stations.....	2	2	Edcouch.....	10	6
Other counties.....	9	3	Edinburg.....	10	29
Ohio.....	0	0	Elsa.....	5	49
Oklahoma.....	35	24	McAllen.....	4	48
Muskogee (mostly conductors' waybills).....	29	23	Pbarr.....	25	80
Other counties.....	9	1	Weslaco.....	206	285
South Carolina.....	6	13	Other stations.....	8	4
Orangeburg: Branchville.....	3	13	Madina: Devine.....	27	11
Other counties.....	2	0	Nueces.....	39	13
Texas.....	485	553	Corpus Christi.....	2	13
Bee: Beeville.....	18	0	Robstown.....	37	0
Bexar: San Antonio.....	11	0	Robertson: Franklin.....	12	6
Brazoria: Sweeny.....	8	16	Victoria: Victoria.....	15	14
Cameron.....	10	36	Wilson: Floresville.....	14	0
La Feria.....	13	20	Other counties.....	43	1
Other stations.....	3	7	Virginia.....	49	27
			Norfolk: Norfolk.....	31	26
			Other counties.....	0	1
			Boat reports (Norfolk section).....	18	0
			Wisconsin.....	0	1

CRANBERRIES

United States.....	1,738	2,065	<b>New Jersey—Continued.</b>		
Massachusetts.....	1,217	1,455	Cape May.....	4	25
Barnstable.....	214	251	Belleplaine.....	4	21
Brewster.....	7	20	Other stations.....	0	4
Buzzards Bay.....	46	52	Ocean.....	78	122
Falmouth.....	14	9	Barnegat.....	12	21
North Falmouth.....	7	13	Manahawkin.....	0	23
North Harwich.....	19	11	South Lakewood.....	16	33
Orleans.....	9	17	Toms River.....	22	22
Sagamore.....	12	11	West Creek.....	18	0
Sandwich.....	10	6	Other stations.....	10	23
West Barnstable.....	71	60	Other counties.....	1	9
Other stations.....	19	22	New York.....	2	1
Bristol: Norton.....	18	13	Oregon.....	4	2
Plymouth.....	978	1,163	Rhode Island.....	6	0
Durrage.....	21	25	Washington.....	1	9
Halifax.....	22	12	Wisconsin.....	284	181
Kingston.....	36	36	Jackson.....	22	15
Marion.....	15	16	City Point.....	14	8
Marshfield.....	24	37	Other stations.....	8	9
Middleboro.....	7	15	Juneau: Mather.....	20	9
North Carver.....	110	160	Monroe.....	38	27
Onset.....	43	42	Warens.....	27	17
Plymouth.....	71	138	Wyville.....	10	9
Rock.....	28	23	Other stations.....	1	1
South Hanson.....	83	82	Price: Phillips.....	26	35
South Middleboro.....	46	46	Washburn.....	33	20
Trenont.....	282	317	Spooners.....	19	15
Wareham.....	175	201	Other stations.....	14	5
Other stations.....	6	19	Wood.....	131	42
Other counties.....	7	5	Wisconsin Rapids.....	128	40
New Jersey.....	221	356	Other stations.....	3	2
Atlantic.....	11	14	Other counties.....	5	
Burlington.....	130	210			
Atsion.....	21	49			
Chatsworth.....	51	67			
Medford.....	8	24			
Pemberton.....	22	31			
Upton.....	28	32			
Other stations.....	0	3			



TABLE 49.—Car-lot shipments of fruits and vegetables, calendar years 1932 and 1933—Continued

## CUCUMBERS

State, county, and shipping point	1932	1933	State, county, and shipping point	1932	1933
United States.....	4,722	4,134	Florida—Continued.		
Alabama.....	259	193	Manatee.....	14	26
Baldwin.....	249	193	Bradenton.....	11	5
Foley.....	24	19	Palmetto.....	3	21
Loxley.....	27	26	Marion.....	55	7
Robertsdale.....	116	84	McIntosh.....	12	0
Summerdale.....	81	64	Other stations.....	17	4
Other counties.....	11	0	Conductors' waybills.....	26	3
Arkansas.....	124	18	Orange.....	34	31
Folk.....	52	11	Tildenville.....	23	2
Cove.....	20	6	Winter Garden.....	11	29
Wickes.....	18	5	St. Lucie: Fort Pierce.....	0	23
Other stations.....	14	0	Sumter.....	106	111
Sevier.....	62	7	Bushnell.....	29	47
De Queen.....	20	7	Center Hill.....	36	38
Gilham.....	33	0	Webster.....	32	26
Other stations.....	9	0	Other stations.....	7	0
Other counties.....	10	0	Suwannee: Live Oak.....	18	5
California.....	12	36	Other counties.....	15	17
Los Angeles: Los Angeles.....	8	23	Georgia.....	159	216
Other counties.....	4	13	Cook: Adel.....	66	70
Colorado.....	2	2	Evans: Claxton.....	0	16
Delaware.....	155	182	Lowndes: Valdosta.....	51	15
Sussex.....	155	181	Pierce: Blackshear.....	0	11
Delmar.....	55	102	Thomas.....	46	71
Laurel.....	85	63	Coolidge.....	40	62
Seaford.....	15	16	Other stations.....	0	0
Other counties.....	0	1	Ware: Wyncross.....	0	22
Florida.....	699	679	Other counties.....	2	11
Alachua.....	135	51	Illinois.....	94	65
Alachua.....	38	12	La Salle.....	60	56
Clyatt.....	17	0	Ottawa.....	23	36
Gainesville.....	24	13	Streator.....	37	20
Other stations.....	11	0	Union.....	31	14
Conductors' waybills.....	45	26	Anna.....	1	11
Baker: McClenny.....	14	0	Cobden.....	14	3
Bradford.....	35	7	Mill Creek.....	15	0
Brooker.....	24	7	Other stations.....	1	0
Starke.....	11	0	Other counties.....	3	1
De Soto.....	10	6	Indiana.....	21	11
Hardee.....	118	208	Vigo: Terre Haute.....	17	6
Bowling Green.....	0	11	Other counties.....	4	5
Wauchula.....	115	197	Iowa.....	11	2
Other stations.....	3	6	Louisiana.....	121	88
Henry (mostly conductors' waybills).....	3	11	Tangipahoa.....	67	78
Hernando: Brooksville.....	0	14	Kentwood.....	12	1
Indian River: Vero Beach.....	9	16	Ponchartroula.....	82	77
Lee: Fort Myers.....	67	107	Other stations.....	3	0
Levy.....	66	37	Vernon: Rosa Pine.....	16	0
Williston.....	62	34	Other parishes.....	8	10
Other stations.....	4	3			

TABLE 40.—Car-lot shipments of fruits and vegetables, calendar years 1932 and 1933—Continued

## CUCUMBERS—Continued

State, county, and shipping point	1932	1933	State, county, and shipping point	1932	1933
Maryland.....	280	483	North Carolina.....	527	235
Dorchester.....	0	27	Columbus: Chadbourn.....	12	0
Hurlock.....	0	10	Craven: New Bern.....	45	10
Vienna.....	0	17	Duplin.....	154	61
Wicomico.....	267	445	Calypso.....	64	37
Pittsville.....	19	6	Faison.....	55	15
Salisbury.....	248	429	Rose Hill.....	11	0
Other stations.....	0	7	Teachey's.....	16	7
Other counties.....	13	11	Other stations.....	9	2
Michigan.....	1	7	Harnatt: Dunn.....	34	13
Minnesota.....	0	2	New Hanover.....	78	19
Mississippi.....	0	0	Castle Hayne.....	42	8
New Jersey.....	37	32	Wilmington.....	30	14
Atlantic.....	52	15	Northampton: Conwry.....	0	15
Landsville.....	50	15	Pender.....	32	41
Other stations.....	2	0	Burgaw.....	41	21
Gloucester.....	5	17	Rocky Point.....	29	9
Newfield.....	5	16	Watha.....	12	11
Other stations.....	0	1	Robeson.....	16	24
New York.....	574	600	Lumber Bridge.....	0	17
Erie.....	190	200	Maxton.....	16	3
Akron.....	69	83	Other stations.....	0	4
Buffalo.....	74	52	Scotland.....	16	0
Orchard Park.....	17	71	Ghison.....	14	6
Other stations.....	4	1	Other stations.....	2	6
Genesee.....	64	59	Wayne: Mount Olive.....	72	30
Batavia.....	53	44	Wilson: Wilson.....	0	15
Other stations.....	11	15	Other counties.....	18	7
Monroe.....	91	125	Ohio.....	104	74
Brockport.....	57	110	Ashtabula: Ashtabula.....	86	63
Hamlin.....	13	7	Lucas: Toledo.....	13	9
Rochester.....	10	8	Other counties.....	5	2
Other stations.....	2	0	Oklahoma.....	3	0
Niagara.....	16	12	Pennsylvania.....	0	1
Wilson.....	15	12	South Carolina.....	738	683
Other stations.....	1	0	Bauberg.....	140	177
Ontario.....	31	51	Bamberg.....	3	11
Gorham.....	18	34	Denmark.....	111	101
Inglis.....	0	13	Olar.....	26	38
Ionia.....	11	4	Other stations.....	0	27
Other stations.....	2	0	Barnwell.....	342	380
Orleans.....	143	200	Barnwell.....	76	126
Albion.....	0	50	Blackville.....	211	184
Carlton.....	90	85	Elko.....	23	21
Fancher.....	24	41	Hilda.....	30	52
Holley.....	13	5	Other stations.....	2	0
Knowlesville.....	7	14	Charleston.....	29	9
Other stations.....	9	4	Charleston.....	17	0
Oswego: Fulton.....	20	24	Other stations.....	12	0
Wayne.....	18	18	Florence: Lake City.....	64	38
Fruitland.....	11	12	Hampton.....	44	22
Other stations.....	7	0	Brunson.....	23	12
Other counties.....	1	4	Estill.....	20	10
			Other stations.....	1	0
			Horry: Conway.....	18	13

TABLE 49.—Car-lot shipments of fruits and vegetables, calendar years 1932 and 1933—Continued

CUCUMBERS—Continued

State, county, and shipping point	1932	1933	State, county, and shipping point	1932	1933
<b>South Carolina—Continued.</b>			<b>Texas—Continued.</b>		
Orangeburg.....	21	14	Nueces.....	333	114
Norway.....	0	14	Banquete.....	20	0
Waynor.....	17	0	Calallen.....	13	11
Other stations.....	4	0	Corpus Christi.....	292	98
Williamsburg.....	20	10	Other stations.....	8	7
Hemingway.....	19	10	San Patricio.....	168	109
Other stations.....	1	0	Amusas Pass.....	27	27
Other counties.....	18	0	Engle-side.....	41	47
Boat reports.....	19	13	Mathis.....	41	10
Pick-up cars.....	23	10	Odem.....	23	1
Texas.....	677	340	Sinton.....	14	0
Brooks: Falterrias.....	16	15	Taft.....	18	24
Cameron.....	8	17	Other stations.....	2	0
San Bonito.....	7	10	Willacy.....	26	8
Other stations.....	1	7	Raymondville.....	20	8
Jim Wells.....	87	73	Other stations.....	5	0
Freemont.....	10	0	Wilson: Floresville.....	15	0
Sandia.....	78	68	Other counties.....	28	10
Other stations.....	1	5	Other counties.....	0	1
			Utah.....	100	69
			Virginia.....	0	39
			Norfolk: Norfolk.....	39	30
			Boat reports (Norfolk section).....	1	0
			Other counties.....	0	2
			Washington.....	0	8
			Wisconsin.....	0	8

EGGPLANT

United States.....	371	352	Florida—Continued.		
Florida.....	311	311	Miraflores.....	64	41
Collier (mostly conductors' waybills).....	20	0	Gillett.....	14	2
Hernando.....	45	10	Palmetto.....	44	38
Brooksville.....	45	15	Other stations.....	6	0
Other stations.....	0	1	Orange.....	11	1
Hillsborough.....	23	30	Polk: Bartow.....	10	0
Dover.....	19	17	Union: Dukes.....	10	0
Plant City.....	4	13	Other counties.....	16	21
Lee.....	52	126	Boat reports.....	51	76
Fort Myers.....	62	125	Louisiana.....	2	0
Other stations.....	0	1	New Jersey.....	1	0
			South Carolina.....	0	1
			Virginia.....	57	40
			Norfolk: Norfolk.....	19	8
			Boat reports (Norfolk section).....	38	32
			Other counties.....	0	2

GRAPEFRUIT

United States.....	22,762	22,436	California—Continued.		
Arizona.....	303	305	Los Angeles.....	95	42
Maricopa.....	180	238	Claremont.....	15	4
Mesa.....	18	32	Los Angeles.....	64	14
Phoenix.....	163	205	Other stations.....	20	24
Yuma: Yuma.....	117	157	Orange.....	53	7
California.....	1,647	1,052	Fullerton.....	47	4
Imperial.....	177	180	Other stations.....	6	3
Calexico.....	12	10	Riverside.....	189	98
El Centro.....	147	134	Casa Blanca.....	25	8
Imperial.....	12	31	Corona.....	76	33
Other stations.....	0	5	Riverside.....	81	54
			Other stations.....	7	3

TABLE 49.—Car-lot shipments of fruits and vegetables, calendar years 1932 and 1933—Continued

GRAPEFRUIT—Continued

State, county, and shipping point	1932	1933	State, county, and shipping point	1932	1933
<b>California—Continued.</b>			<b>Florida—Continued.</b>		
San Bernardino.....	266	97	Lake—Continued.		
Bryn Mawr.....	10	7	Howey.....	204	77
East Highlands.....	33	14	Lady Lake.....	94	143
Fontana.....	27	1	Leesburg.....	95	125
Highland.....	65	11	Okahumpka.....	5	41
Redlands.....	9	26	Tavares.....	11	7
Rialto.....	34	21	Umatilla.....	52	51
San Bernardino.....	20	1	Other stations.....	5	8
Upland.....	83	12	Conductors' waybills.....	4	16
Other stations.....	5	4			
Tulare.....	66	42	Lee.....	343	237
Lindsay.....	15	2	Alva.....	29	21
Porterville.....	34	38	Fort Myers.....	314	271
Other stations.....	17	2	Other stations.....	0	5
Other counties.....	11	7	Manatee.....	561	852
Boat reports.....	730	579	Bradenton.....	74	64
			Gillett.....	45	0
<b>Florida.....</b>	<b>15,666</b>	<b>19,201</b>	Manatee.....	23	27
Brevard.....	429	355	Palmetto.....	419	672
Cocoa-Rockledge.....	149	130	Terra Ceia.....	0	39
Mims.....	61	43	Marion.....	101	20
Conductors' waybills.....	210	182	Wettersdale.....	87	14
Dade.....	223	172	Other stations.....	14	0
Goulds.....	19	57	Orange.....	750	1,026
Homestead.....	66	21	Maitland.....	14	3
Miami.....	105	58	Ocoee.....	97	70
Other stations.....	1	0	Orlando.....	153	267
Conductors' waybills.....	30	39	Plymouth.....	122	63
De Soto.....	183	88	Tildenville.....	21	78
Arcadia.....	137	78	Winter Garden.....	145	218
Fort Ogden.....	13	2	Winter Park.....	113	169
Nocatee.....	22	0	Zellwood.....	10	15
Conductors' waybills.....	11	2	Other stations.....	7	4
Flagler: Conductors' waybills.....	0	11	Conductors' waybills.....	68	191
Hardee.....	47	80	Oscola.....	56	71
Wauchula.....	47	68	Kissimmee.....	55	71
Zolfo Springs.....	0	12	Other stations.....	1	0
Hernando: Brooksville.....	37	17	Pasco.....	145	131
Highlands.....	719	569	Blanton.....	7	12
Avon Park.....	534	402	Dade City.....	54	12
Eastmont.....	104	120	Ellers.....	63	84
Loxley Pineda.....	24	24	San Antonio.....	12	23
Sebring.....	57	13	Other stations.....	0	0
Hillsborough.....	390	501	Pineles.....	1,117	1,596
Plant City.....	177	284	Clearwater.....	670	844
Softwater.....	24	33	Dunedin.....	62	68
Sulphur Springs.....	18	49	Largo.....	238	370
Tampa.....	35	20	Palm Harbor.....	150	216
Thonotosassa.....	90	68	Other stations.....	7	7
Valrico.....	34	45	Conductors' waybills.....	0	11
Other stations.....	3	2	Polk.....	5,417	5,977
Indian River.....	460	200	Alturas.....	123	122
Vero Beach.....	169	89	Anburndale.....	474	186
Wabasso.....	312	177	Babson Park.....	140	167
Other stations.....	1	0	Bartow.....	35	73
Conductors' waybills.....	56	0	Davenport.....	186	370
Lake.....	646	634	Dundee.....	132	186
Clermont.....	13	24	Eagle Lake.....	16	16
Eustis.....	162	180	Florence Villa.....	219	138
Groveland.....	11	2	Fort Meade.....	10	71
			Frostproof.....	513	500
			Haines City.....	645	785
			Highlands City.....	282	913
			Lake Alfred.....	140	66
			Lake Hamilton.....	148	45

TABLE 40.—Car-lot shipments of fruits and vegetables, calendar years 1932 and 1933—Continued

GRAPEFRUIT—Continued

State, county, and shipping point	1932	1933	State, county, and shipping point	1932	1933
<b>Florida—Continued.</b>			<b>Florida—Continued.</b>		
<b>Polk—Continued.</b>			<b>Volusia—Continued.</b>		
Lakehind.....	223	420	Onk Hill.....	10	1
Lake Wales.....	523	516	Other stations.....	2	4
Lucerne Park.....	131	273			
Waverly.....	145	210	Other counties.....	11	0
West Frost Proof.....	14	0	Boat reports.....	2 880	5, 731
Winter Haven.....	940	788			
Conductors' waybills.....	341	172	<b>Texas.....</b>	<b>5, 146</b>	<b>1, 788</b>
<b>Putnam.....</b>	<b>17</b>	<b>12</b>	<b>Camerton.....</b>	<b>1, 230</b>	<b>230</b>
<b>St. Lucie.....</b>	<b>484</b>	<b>300</b>			
			<b>Brownsville.....</b>	<b>74</b>	<b>16</b>
<b>Fort Pierce.....</b>	<b>373</b>	<b>280</b>	<b>Hurlingen.....</b>	<b>408</b>	<b>104</b>
<b>White City.....</b>	<b>50</b>	<b>0</b>	<b>La Feria.....</b>	<b>279</b>	<b>40</b>
<b>Conductors' waybills.....</b>	<b>81</b>	<b>71</b>	<b>San Benito.....</b>	<b>452</b>	<b>76</b>
			<b>Other stations.....</b>	<b>19</b>	<b>0</b>
<b>Sarasota: Sarasota.....</b>	<b>30</b>	<b>6</b>			
<b>Seminole.....</b>	<b>580</b>	<b>512</b>	<b>Hidalgo.....</b>	<b>3, 918</b>	<b>1, 582</b>
<b>Forest City.....</b>	<b>61</b>	<b>0</b>	<b>Alamo.....</b>	<b>438</b>	<b>150</b>
<b>Sunford.....</b>	<b>502</b>	<b>501</b>	<b>Bonita.....</b>	<b>580</b>	<b>190</b>
<b>Other stations.....</b>	<b>5</b>	<b>5</b>	<b>Edinburg.....</b>	<b>124</b>	<b>130</b>
<b>Conductors' waybills.....</b>	<b>12</b>	<b>6</b>	<b>McAllen.....</b>	<b>832</b>	<b>256</b>
			<b>Mercedes.....</b>	<b>654</b>	<b>195</b>
<b>Sumter: Wildwood.....</b>	<b>5</b>	<b>12</b>	<b>Mission.....</b>	<b>984</b>	<b>598</b>
<b>Volusia.....</b>	<b>35</b>	<b>59</b>	<b>Pharr.....</b>	<b>14</b>	<b>1</b>
			<b>San Juan.....</b>	<b>112</b>	<b>32</b>
<b>De Land.....</b>	<b>13</b>	<b>38</b>	<b>Weslaco.....</b>	<b>118</b>	<b>1</b>
<b>New Smyrna.....</b>	<b>10</b>	<b>13</b>			

GRAPES

United States.....	46, 215	32, 058	California—Continued.		
<b>Arizona.....</b>	<b>54</b>	<b>44</b>	<b>Contra Costa—Continued.</b>		
<b>Maricopa.....</b>	<b>53</b>	<b>44</b>	Concord.....	45	1
<b>Glendale.....</b>	<b>20</b>	<b>25</b>	Oakley.....	383	107
<b>Phoenix.....</b>	<b>27</b>	<b>17</b>	Other stations.....	3	0
<b>Other stations.....</b>	<b>6</b>	<b>2</b>			
<b>Other counties.....</b>	<b>1</b>	<b>0</b>	<b>Fresno.....</b>	<b>11, 904</b>	<b>8, 303</b>
<b>Arkansas.....</b>	<b>233</b>	<b>190</b>	<b>Biola.....</b>	<b>131</b>	<b>106</b>
<b>Benton.....</b>	<b>61</b>	<b>18</b>	<b>Bowles.....</b>	<b>10</b>	<b>26</b>
<b>Decatur.....</b>	<b>14</b>	<b>4</b>	<b>Calwa.....</b>	<b>12</b>	<b>3</b>
<b>Gentry.....</b>	<b>10</b>	<b>7</b>	<b>Clovis.....</b>	<b>400</b>	<b>301</b>
<b>Silvan Springs.....</b>	<b>19</b>	<b>4</b>	<b>Conelo.....</b>	<b>28</b>	<b>0</b>
<b>Other stations.....</b>	<b>18</b>	<b>3</b>	<b>Del Ray.....</b>	<b>235</b>	<b>134</b>
			<b>Fowler.....</b>	<b>206</b>	<b>59</b>
<b>Washington.....</b>	<b>153</b>	<b>159</b>	<b>Fresno.....</b>	<b>2, 305</b>	<b>1, 828</b>
<b>Farmington.....</b>	<b>33</b>	<b>46</b>	<b>Kingsburg.....</b>	<b>443</b>	<b>180</b>
<b>Fayetteville.....</b>	<b>24</b>	<b>14</b>	<b>Laton.....</b>	<b>87</b>	<b>45</b>
<b>Lincoln.....</b>	<b>14</b>	<b>0</b>	<b>Lone Star.....</b>	<b>324</b>	<b>201</b>
<b>Prairie Grove.....</b>	<b>16</b>	<b>10</b>	<b>Mendota.....</b>	<b>110</b>	<b>47</b>
<b>Springdale.....</b>	<b>60</b>	<b>83</b>	<b>Minkler.....</b>	<b>1, 027</b>	<b>444</b>
			<b>Orange Cove.....</b>	<b>730</b>	<b>425</b>
<b>White: Bradford.....</b>	<b>13</b>	<b>7</b>	<b>Parlor.....</b>	<b>1, 308</b>	<b>934</b>
<b>Other counties.....</b>	<b>18</b>	<b>0</b>	<b>Reedley.....</b>	<b>1, 715</b>	<b>1, 300</b>
<b>California.....</b>	<b>42, 183</b>	<b>29, 316</b>	<b>Sanger.....</b>	<b>2, 401</b>	<b>2, 083</b>
<b>Alameda.....</b>	<b>14</b>	<b>3</b>	<b>Selma.....</b>	<b>85</b>	<b>62</b>
<b>Pleasanton.....</b>	<b>10</b>	<b>0</b>	<b>Other stations.....</b>	<b>11</b>	<b>0</b>
<b>Other stations.....</b>	<b>4</b>	<b>3</b>			
<b>Contra Costa.....</b>	<b>598</b>	<b>227</b>	<b>Imperial.....</b>	<b>174</b>	<b>220</b>
<b>Antioch.....</b>	<b>27</b>	<b>12</b>	<b>Hraway.....</b>	<b>13</b>	<b>0</b>
<b>Brentwood.....</b>	<b>149</b>	<b>47</b>	<b>Calavico.....</b>	<b>0</b>	<b>10</b>
			<b>El Centro.....</b>	<b>67</b>	<b>117</b>
			<b>Heber.....</b>	<b>18</b>	<b>1</b>
			<b>Joltville.....</b>	<b>16</b>	<b>10</b>
			<b>Imperial.....</b>	<b>26</b>	<b>53</b>
			<b>Sunley.....</b>	<b>30</b>	<b>28</b>
			<b>Other stations.....</b>	<b>4</b>	<b>7</b>
			<b>Kern.....</b>	<b>3, 041</b>	<b>1, 982</b>
			<b>Arvin.....</b>	<b>1, 220</b>	<b>0</b>
			<b>Bakersfield.....</b>	<b>1, 003</b>	<b>1, 553</b>

TABLE 49.—Car-lot shipments of fruits and vegetables, calendar years 1932 and 1933—Continued

GRAPES—Continued

State, county, and shipping point	1932	1933	State, county, and shipping point	1932	1933
<b>California—Continued.</b>			<b>California—Continued.</b>		
<b>Kern—Continued.</b>			<b>San Bernardino—Continued.</b>		
Delano.....	391	162	Gussti.....	185	33
Lerdo.....	147	13	Ontario.....	653	76
McFarland.....	81	48	Rialto.....	19	8
Shafter.....	133	115	San Bernardino.....	26	8
Wasco.....	60	161	South Fontana.....	215	30
Other stations.....	1	0	Other stations.....	1	0
<b>Kings.....</b>	<b>1,436</b>	<b>806</b>	<b>San Diego.....</b>	<b>78</b>	<b>35</b>
Armona.....	462	353	El Cajon.....	19	29
Hanford.....	891	512	Escondido.....	57	6
Lemoore.....	79	6	Other stations.....	2	6
Other stations.....	4	1	<b>San Joaquin.....</b>	<b>9,447</b>	<b>8,049</b>
<b>Los Angeles.....</b>	<b>33</b>	<b>5</b>	Acampo.....	137	329
Madera.....	613	252	Aisco.....	135	79
Madera.....	607	247	Clements.....	15	2
Other stations.....	6	5	Escalon.....	215	214
<b>Merced.....</b>	<b>905</b>	<b>215</b>	Kingdon.....	110	47
Calpella.....	247	37	Las Vinas.....	143	267
Hopland.....	138	43	Lockeford.....	282	207
Ukiah.....	610	135	Lodi.....	6,275	4,964
<b>Merced.....</b>	<b>807</b>	<b>760</b>	Manteca.....	550	570
Atwater.....	290	130	Ripon.....	51	84
Livingston.....	109	490	Stockton.....	1,821	965
Merced.....	101	36	Tracy.....	44	32
Planada.....	0	16	Villiger.....	174	0
Winton.....	212	158	Youngstown.....	644	147
Other stations.....	9	20	<b>Santa Clara.....</b>	<b>95</b>	<b>3</b>
<b>Napa.....</b>	<b>693</b>	<b>23</b>	Gilroy.....	59	0
Calistoga.....	151	8	San Martin.....	24	2
Napa.....	88	2	Other stations.....	12	1
Oakville.....	59	6	<b>Solano.....</b>	<b>128</b>	<b>12</b>
Rutherford.....	101	1	Cordella.....	26	0
St. Helena.....	136	2	Suisun-Fairfield.....	93	12
Yountville.....	98	4	Other stations.....	6	0
<b>Placer.....</b>	<b>124</b>	<b>129</b>	<b>Sonoma.....</b>	<b>1,288</b>	<b>187</b>
Roseville.....	111	125	Asti.....	142	0
Other stations.....	13	4	Cloverdale.....	91	8
<b>Riverside.....</b>	<b>377</b>	<b>233</b>	El Verano.....	26	0
Conchella.....	62	64	Fulton.....	138	56
Indio.....	33	0	Geyserville.....	196	41
Mecan.....	78	32	Hardsburg.....	400	17
Mira Loma.....	141	41	Santa Rosa.....	80	9
Perris.....	0	11	Sebastopol.....	20	0
Thermal.....	63	79	Sonoma.....	69	35
Other stations.....	0	6	Vincburg.....	16	0
<b>Sacramento.....</b>	<b>825</b>	<b>1,662</b>	Windsor.....	74	15
Elk Grove.....	17	23	Other stations.....	10	6
Florin.....	543	637	<b>Stanislaus.....</b>	<b>2,134</b>	<b>2,169</b>
Folsom.....	38	12	Denair.....	66	76
Galt.....	5	14	Empire.....	26	13
Mills.....	55	63	Hughson.....	32	16
Sacramento.....	106	227	Keyes.....	10	14
Sheldon.....	1	31	Modesto.....	1,388	1,412
<b>San Benito.....</b>	<b>10</b>	<b>1</b>	Oakdale.....	63	3
<b>San Bernardino.....</b>	<b>1,662</b>	<b>463</b>	Riverbank.....	0	35
Alta Loma.....	33	10	Salida.....	139	114
Cucamonga.....	434	189	Turlock.....	325	428
Etiwanda.....	113	77	Waterford.....	77	57
Fontana.....	73	27	Other stations.....	8	1
			<b>Butter.....</b>	<b>26</b>	<b>9</b>
			Live Oak.....	14	0
			Yuba City.....	12	0

TABLE 49.—Car-lot shipments of fruits and vegetables, calendar years 1932 and 1933—Continued

## GRAPES—Continued

State, county, and shipping point	1932	1933	State, county, and shipping point	1932	1933
<b>California—Continued.</b>			<b>Michigan—Continued.</b>		
Tulare.....	5,345	4,003	Van Buren—Continued.		
Cutler.....	230	70	Mattiawan.....	213	39
Dinuba.....	515	273	Paw Paw.....	104	24
Exeter.....	1,695	1,741	Other counties.....	0	2
Ivanhoe.....	83	80	Boat reports.....	330	295
Jovista.....	1,714	882	Missouri.....	170	111
Lindsay.....	111	51	Barry.....	21	33
North Dinuba.....	446	283	Exeter.....	0	22
Orosi.....	15	11	Monott.....	11	9
Pixley.....	8	26	Other stations.....	4	2
Porterville.....	180	137	Crawford: Steelville.....	22	4
Strathmore.....	17	9	Greene: Republic.....	49	46
Sultana.....	0	215	McDonald.....	23	8
Terra Bella.....	116	136	Anderson.....	19	8
Tipton.....	24	0	Other stations.....	4	0
Tulare.....	58	2	Newton.....	20	19
Woodlake.....	103	79	Neosho.....	27	9
Other stations.....	16	8	Other stations.....	2	1
Yolo.....	320	88	Taney: Hollister.....	18	4
Dunnigan.....	15	13	Other counties.....	8	6
Knights Landing.....	110	0	Nebraska.....	31	5
Madison.....	108	32	Nemaha: Brownsville.....	17	5
Winters.....	28	17	Other counties.....	14	0
Woodland.....	31	12	New York.....	1,079	1,129
Other stations.....	22	14	Cattaraugus: Perrysburg.....	77	48
Yuba.....	21	5	Chautauque.....	1,207	885
Marysville.....	23	0	Brocton.....	214	195
Other stations.....	0	5	Dunkirk.....	50	14
Other counties.....	18	5	Forestville.....	74	40
Boat reports.....	15	0	Fredonia.....	141	100
Florida.....	5	2	Luona.....	01	0
Illinois: Hancock—East Fort Madison.....	29	25	Portland.....	131	93
Indiana.....	4	0	Ripley.....	108	111
Iowa.....	203	118	Sheridan.....	133	34
Lee.....	83	80	Silver Creek.....	137	84
Fort Madison.....	14	7	Smith's Mills.....	20	23
Montrose.....	09	73	State Line.....	42	0
Pottawattamie: Council Bluffs.....	117	38	Westfield.....	58	125
Other counties.....	3	0	Other stations.....	8	0
Kansas: Doniphan.....	15	34	Erie.....	74	39
Wathenn.....	15	30	Angola.....	22	17
Other stations.....	0	4	Edon Center.....	29	10
Michigan.....	592	592	Lawtons.....	11	2
Berrion.....	25	205	Other stations.....	12	30
Baroda.....	0	14	Niagara.....	42	22
Benton Harbor.....	10	132	Lockport.....	28	17
Derby.....	1	28	Other stations.....	14	5
St. Joseph.....	6	23	Ontario.....	21	6
Other stations.....	8	8	Naples.....	18	8
Cass.....	30	5	Other stations.....	5	0
Marcellus.....	27	0	Schuyler.....	14	0
Other stations.....	3	0	Hector.....	11	0
Ottawa: Grand Haven.....	10	0	Other stations.....	3	0
Van Buren.....	497	114			
Decatur.....	53	20			
Lawton.....	67	31			

TABLE 49.—Car-lot shipments of fruits and vegetables, calendar years 1932 and 1933—Continued

GRAPES—Continued

State, county, and shipping point	1932	1933	State, county, and shipping point	1932	1933
<b>New York—Continued.</b>			<b>Oklahoma</b> .....	17	7
Soneca.....	34	14	Adair.....	14	3
Romulus.....	14	5	Westville.....	11	1
Other stations.....	20	9	Other stations.....	3	2
<b>Steuben</b> .....	41	10	Other counties.....	3	4
Hatmondsport.....	39	10	<b>Pennsylvania: Erie</b> .....	613	421
Other stations.....	2	0	Girard.....	12	3
<b>Wayne</b> .....	6	11	Harbor Creek.....	103	75
Ontario.....	5	11	North East.....	494	340
Other stations.....	1	9	Other stations.....	4	3
<b>Yates</b> .....	130	85	<b>Texas</b> .....	5	1
Middlesex.....	35	27	Washington.....	73	38
Penn Yan.....	48	38	<b>Yakima</b> .....	63	35
Starkey.....	50	20	Grandview.....	33	18
Other stations.....	3	0	Other stations.....	30	19
Other counties.....	18	9	Other counties.....	10	3
<b>Ohio</b> .....	18	26			
Ashtabula.....	5	21			
Ottawa.....	11	0			
Other counties.....	2	5			

GREENS<sup>1</sup>

<b>United States</b> .....	3, 106	2, 208	<b>Florida</b> .....	28	32
<b>Alabama</b> .....	3	2	Broward: Fort Lauderdale.....	4	28
<b>Arizona: Maricopa</b> .....	18	20	Other counties.....	5	7
<b>Mesa</b> .....	17	29	Boat reports.....	19	0
Other stations.....	1	0	<b>Georgia</b> .....	95	18
<b>Arkansas</b> .....	0	2	<b>Lowndes</b> .....	81	14
<b>California</b> .....	598	616	Valdosta.....	79	14
<b>Imperial</b> .....	17	39	Other stations.....	2	0
Brawley.....	5	31	Other counties.....	14	1
Holtville.....	11	7	<b>Idaho</b> .....	3	0
Other stations.....	1	1	<b>Illinois</b> .....	2	0
<b>Los Angeles: Canoga Park</b> .....	0	11	<b>Kentucky</b> .....	6	4
Monterey.....	84	100	<b>Louisiana</b> .....	1	19
Del Monte Junction.....	20	86	Rapides: Cheneyville.....	1	18
Gonzales.....	46	0	Other parishes.....	0	1
Salinas.....	12	24	<b>Michigan</b> .....	0	1
<b>Napa: Napa</b> .....	12	0	<b>Mississippi</b> .....	51	14
San Mateo: San Mateo.....	54	55	Jones.....	43	10
Santa Barbara.....	280	257	Laurel.....	31	10
Guadalupe.....	80	114	Conductors' waybills.....	12	0
Lompoc.....	0	15	Other counties.....	8	4
Santa Maria.....	200	128	<b>Missouri: St. Louis-St. Louis</b> .....	10	2
<b>Santa Clara: San Jose</b> .....	14	31	<b>New Jersey</b> .....	19	14
Benoma: Santa Rosa.....	23	2	Gloucester: Newfield.....	11	4
Other counties.....	18	12	Other counties.....	8	10
<b>Colorado</b> .....	1	1			

<sup>1</sup> Greens include leafy vegetables which are ordinarily cooked in preparation for use, such as kale, turnip tops, Italian sprouting broccoll, broccoll greens (savon-top turnips), mustard greens, beet greens, dandelion greens, Swiss chard, etc. Spinach is tabulated separately and is not included with greens.



TABLE 49.—Car-lot shipments of fruits and vegetables, calendar years 1932 and 1933—Continued

## GREENS—Continued

State, county, and shipping point	1932	1933	State, county, and shipping point	1932	1933
New York.....	1	0	Texas—Continued.		
North Carolina.....	4	0	Hidalgo—Continued.		
South Carolina.....	15	13	Waslaco.....	12	0
Tennessee.....	3	0	Other stations.....	12	11
Texas.....	765	461	Webb: Laredo.....	272	195
Dimmit.....	95	42	Zavala: Crystal City.....	28	6
Asherton.....	70	42	Other counties.....	15	9
Carizzo Springs.....	10	0	Virginia.....	1,063	1,181
Fort Bend: Sugar Land.....	0	13	Norfolk: Norfolk.....	511	418
Hidalgo.....	355	180	Princess Anne.....	661	501
Edeocuch.....	231	81	Greenwich.....	103	0
Elsa.....	80	72	Conductors' waybills.....	558	501
Mercedes.....	14	22	Boat reports (Norfolk section).....	491	262
			Washington.....	0	2

## HONEY BALL MELONS

United States.....	1,704	1,355	California—Continued.		
Arizona.....	29	0	Imperial—Continued.		
Yuma: Yuma.....	33	0	Callipatria.....	25	0
Other counties.....	0	0	El Centro.....	421	262
California.....	1,724	1,345	Heber.....	38	100
Fresno.....	64	31	Holtville.....	68	53
Fresno.....	63	31	Westmoreland.....	1	0
Other stations.....	1	0	Other stations.....	9	0
Imperial.....	1,640	1,268	Tulare.....	8	25
Brawley.....	975	616	Porterville.....	3	22
Calixto.....	111	188	Other stations.....	5	3
			Other counties.....	6	21
			Georgia.....	1	2
			Texas.....	0	8

## HONEY DEW MELONS

United States.....	4,940	3,649	California—Continued.		
Arizona.....	15	0	Merced.....	82	19
Yuma: Yuma.....	14	0	Das Palos.....	62	0
Other counties.....	1	0	Hilmar.....	20	10
California.....	4,234	2,627	Sacramento.....	1	14
Butte.....	145	148	San Joaquin.....	56	8
Biggs.....	0	146	Lyothe.....	31	0
East Gridley.....	60	0	Stockton.....	23	8
Gridley.....	60	0	Other stations.....	2	0
Oroville.....	10	0	Stanislaus.....	637	183
Colusa: Maxwell.....	61	39	Modesto.....	31	4
Contra Costa: Brentwood.....	209	440	Turlock.....	479	102
Imperial.....	2,745	1,748	Waterford.....	12	10
Brawley.....	1,302	687	Other stations.....	15	1
Calixto.....	294	248	Tulare.....	178	73
El Centro.....	626	606	Earlimart.....	20	1
Heber.....	335	161	Lindsay.....	3	27
Holtville.....	63	35	Porterville.....	126	45
Westmoreland.....	48	18	Tulare.....	29	0
Other stations.....	17	0	Yolo.....	65	49
Kern.....	18	4	Esparto.....	0	23
Delano.....	14	0	Knights Landing.....	03	0
Other stations.....	4	4	Yolo.....	0	26
			Other stations.....	2	0

TABLE 49.—Car-lot shipments of fruits and vegetables, calendar years 1932 and 1933—Continued

HONEY DEW MELONS—Continued

State, county, and shipping point	1932	1933	State, county, and shipping point	1932	1933
California—Continued.			Colorado—Continued.		
Yuba: Marysville.....	36	100	Otero—Continued.		
Other counties.....	11	4	Manzanola.....	6	14
Colorado.....	077	808	Rocky Ford.....	101	88
Bent.....	128	130	Swink.....	113	18
Fort Lyon.....	61	47	Other stations.....	3	0
Hasty.....	3	15	Pueblo.....	52	171
Las Animas.....	64	68	Avondale.....	45	83
Crowley: Ordway.....	54	202	Dovina.....	0	44
Otero.....	442	245	Nyburg.....	0	31
Cheraw.....	0	22	Other stations.....	7	3
La Junta.....	120	105	Other counties.....	1	0
			Kansas: Kearny-Lakin.....	9	12
			Texas: El Paso-La Tuna.....	11	2

LEMONS

United States	1932	1933	California—Continued.	1932	1933
Arizona.....	4	0	Riverside—Continued.		
California.....	15,730	14,899	Prend.....	153	95
Colusa: Maxwell.....	93	1	Riverside.....	13	0
Fresno.....	26	0	San Bernardino.....	1,976	1,761
Sanger.....	18	0	Alta Loma.....	210	187
Other stations.....	8	0	Bloomington.....	26	1
Glenn: Orland.....	14	1	Eriwunda.....	162	122
Los Angeles.....	4,216	4,363	Highland.....	74	31
Alhambra.....	0	15	Rialto.....	17	14
Canoga Park.....	97	61	Upland.....	1,481	1,423
Claremont.....	461	469	Other stations.....	6	3
Glendora.....	518	543	San Diego.....	1,584	1,892
Hillgrove.....	230	317	Chula Vista.....	744	650
Lananda Park.....	154	201	El Cajon.....	86	74
La Mirada.....	60	47	Escondido.....	637	711
La Verne.....	235	270	Fullbrook.....	150	180
Los Angeles.....	596	460	National City.....	112	113
Moravia.....	2	21	San Diego.....	145	168
Puente.....	45	52	Other stations.....	1	0
San Dimas.....	491	530	Santa Barbara.....	835	689
San Fernando.....	623	475	Carpinteria.....	363	302
Santa Fe Springs.....	127	173	Santa Barbara.....	522	387
Sierra Madre.....	130	150	Tulare.....	441	166
Whittier.....	640	662	Ivanhoe.....	51	19
Other stations.....	1	5	Limon Cove.....	85	38
Orange.....	1,457	1,791	Lindsay.....	62	15
Brea.....	26	133	Orosi.....	32	6
Fullerton.....	200	195	Porterville.....	178	70
La Habra.....	369	450	Woodlake.....	13	8
Orange.....	40	58	Ventura.....	3,282	2,894
Piacentia.....	40	44	Fillmore.....	552	569
Santa Ana.....	250	302	Oxnard.....	506	388
Tustin.....	67	317	Santa Paula.....	1,755	1,561
Villa Park.....	239	50	Santa Susana.....	4	13
Yorba Linda.....	199	224	Ventura.....	405	293
Riverside.....	1,085	901	Other counties.....	3	0
Arlington.....	42	103	Bent reports.....	369	541
Casa Blanca.....	25	2			
Corona.....	852	711			

TABLE 49.—Car-lot shipments of fruits and vegetables, calendar years 1932 and 1933—Continued

LETTUCE

State, county, and shipping point	1932	1933	State, county, and shipping point	1932	1933
United States.....	40,681	42,769	California—Continued.		
Arizona.....	5,203	6,640	San Luis Obispo.....	133	92
Maricopa.....	6,324	5,440	San Luis Obispo.....	130	89
Buckeye.....	51	0	Other stations.....	3	3
Chandler.....	100	75	San Mateo.....	37	28
Glendale.....	1,316	1,161	Colma.....	30	28
Mesa.....	1,190	865	Other stations.....	7	0
Phoenix.....	3,616	3,320	Santa Barbara.....	947	768
Tempe.....	33	10	Guadalupe.....	469	513
Final.....	933	373	Lompoc.....	28	29
Eloy.....	932	373	Santa Maria.....	450	224
Other stations.....	1	0	Santa Cruz: Watsonville.....	1,277	1,988
Yavapai: Prescott.....	10	0	Solano: Dixon.....	170	22
Yuma: Yuma.....	933	833	Stanislaus.....	19	3
Other counties.....	3	0	Turlock.....	17	3
California.....	32,615	31,335	Other stations.....	2	0
Contra Costa.....	32	60	Tulare.....	42	9
Brantwood.....	20	69	Earlimart.....	34	9
Concord.....	12	0	Other stations.....	8	0
Fresno.....	14	1	Ventura: Oxnard.....	10	0
Mendota.....	13	0	Yolo.....	363	189
Other stations.....	1	1	Davis.....	44	88
Humboldt: Loleta.....	50	0	Knights Landing.....	96	27
Imperial.....	11,069	9,662	Woodland.....	150	36
Brawley.....	4,132	3,741	Yolo.....	103	38
Colexico.....	805	585	Other counties.....	15	5
Calipatria.....	107	121	Colorado.....	598	664
El Centro.....	3,109	2,643	Chaffee.....	30	14
Haber.....	793	1,048	Safford.....	31	10
Holtville.....	1,523	1,096	Other stations.....	5	4
Imperial.....	420	428	Denver: Denver.....	113	23
Kern.....	112	56	Engle.....	30	17
Dolans.....	91	41	Avon.....	27	11
McFarland.....	12	15	Minturn.....	12	6
Other stations.....	9	0	Fremont.....	70	36
Los Angeles.....	1,103	946	Canon City.....	44	20
Canoga Park.....	448	334	Florence.....	11	5
Los Angeles.....	142	133	Texas Creek.....	15	11
North Hollywood.....	12	0	Grand.....	18	50
North Los Angeles.....	75	68	Granby.....	18	49
San Fernando.....	209	258	Other stations.....	0	1
Van Nuys.....	118	152	Rio Grande: Del Norte.....	200	338
Other stations.....	6	1	Routt: Yampa.....	99	159
Monterey.....	15,784	16,225	Teller: Divide.....	2	12
Chualar.....	343	53	Other counties.....	21	15
Gonzales.....	107	0	Florida.....	267	509
Salinas.....	11,505	12,601	Alachua.....	0	43
Watsonville Junction.....	3,820	3,671	Evinston.....	0	23
Sacramento: Sacramento.....	657	589	Conductors' waybills.....	0	20
San Benito: Holtster.....	325	305	Hillsborough: Wirmutua.....	14	0
San Bernardino: Ontario.....	13	0	Manatee.....	165	203
San Diego: San Onofre.....	23	0	Palmetto.....	154	203
San Joaquin.....	414	328	Other stations.....	1	0
Lodi.....	83	15			
Lyath.....	30	23			
Stockton.....	271	248			
Tracy.....	21	42			

TABLE 49.—Car-lot shipments of fruits and vegetables, calendar years 1932 and 1933—Continued

LETTUOE—Continued

State, county, and shipping point	1932	1933	State, county, and shipping point	1932	1933
Florida—Continued.			New York—Continued.		
Marion.....	16	98	Wayne—Continued.		
McIntosh.....	10	21	Williamson.....	72	8
Wairdsdale.....	0	44	Other stations.....	13	12
Conductors' waybills.....	6	31	Other counties.....	8	8
Orange.....	25	8	North Carolina.....	119	195
Winter Garden.....	20	4	New Hanover.....	97	167
Other stations.....	5	4	Castle Hayne.....	48	99
Palm Beach.....	9	20	Wilmington.....	44	107
Belleglade-Choson.....	0	14	Other stations.....	5	0
Other stations.....	0	6	Pender.....	13	28
Seminole.....	82	137	Burgaw.....	13	26
Sanford.....	82	128	Other stations.....	0	2
Other stations.....	0	9	Ohio.....	63	76
Other counties.....	5	2	Cuyahoga: Cleveland.....	24	10
Georgia.....	1	3	Hamilton: Cincinnati.....	37	59
Idaho.....	237	387	Other counties.....	2	7
Ada.....	10	16	Oregon.....	39	65
Kuna.....	10	15	Malheur.....	1	24
Other stations.....	0	1	Nyssa.....	0	24
Canyon.....	190	315	Other stations.....	1	0
Caldwell.....	25	89	Multnomah.....	38	33
Nampa.....	142	209	Portland.....	13	6
Parma.....	23	41	Troutdale.....	21	32
Wilder.....	0	32	Other stations.....	1	0
Payette: Fruitland.....	37	59	Other counties.....	0	4
Louisiana.....	0	1	Pennsylvania.....	7	4
Michigan: Kent: Grand Rapids.....	10	0	South Carolina.....	46	115
Missouri.....	3	3	Beaufort.....	43	109
Montana.....	6	1	Burton.....	36	74
New Jersey.....	10	1	Lobeco.....	9	20
New Mexico.....	0	19	Other stations.....	4	0
Colfax: Uta Park.....	0	18	Conductors' waybills.....	3	12
Other counties.....	0	1	Other counties.....	3	9
New York.....	2,500	1,266	Texas.....	29	1
Genesee.....	691	452	Utah.....	19	7
Elba.....	688	424	Salt Lake.....	17	7
Le Roy.....	0	27	Murray.....	12	7
Other stations.....	3	1	Other stations.....	5	0
Madison.....	17	21	Other counties.....	2	0
Cannastota.....	16	24	Virginia.....	3	4
Other stations.....	1	0	Washington.....	1,595	1,466
Orleans.....	53	73	Franklin: Pasco.....	110	110
Albion.....	52	63	King.....	918	821
Other stations.....	1	10	Auburn.....	321	234
Oswego.....	1,557	615	Kent.....	423	360
Fulton.....	779	519	Kirkland.....	2	12
Oswego.....	778	99	Redmond.....	13	28
Other stations.....	9	0	Seattle.....	127	128
Wayne.....	174	64	Woodinville.....	32	39
East Williamson.....	11	6	Pierce: Sumner.....	171	145
Merion.....	44	18	Snohomish: Monroe.....	824	363
Nowark.....	5	12	Walla Walla: Walla Walla.....	47	27
Ontario.....	29	8	Washcom: Bellingham.....	14	0
			Other counties.....	2	9

TABLE 49.—Car-lot shipments of fruits and vegetables, calendar years 1932 and 1933—Continued

MELONS, MIXED :

State, county, and shipping point	1932	1933	State, county, and shipping point	1932	1933
United States.....	2, 104	1, 404	California—Continued.		
Arizona.....	35	0	Stanislaus.....	296	131
Yuma: Yuma.....	30	0	Enlida.....	142	21
Other counties.....	5	0	Turlock.....	152	103
California.....	1, 951	1, 334	Other stations.....	2	7
Fresno.....	120	23	Tulare.....	3	15
Mendota.....	117	23	Porterville.....	0	15
Other stations.....	3	0	Other stations.....	3	0
Imperial.....	1, 493	1, 154	Other counties.....	5	10
Brawley.....	842	701	Colorado.....	113	118
Calxico.....	73	14	Crowley: Ordway.....	82	59
El Centro.....	408	181	Otero: Swink.....	16	0
Heber.....	49	64	Pueblo.....	15	59
Holtville.....	23	46	Boone.....	10	31
Westmorland.....	69	58	Nyburg.....	0	24
Other stations.....	3	0	Other stations.....	5	4
Kern: Delano.....	17	0	Georgia.....	1	0
Merced.....	12	1	Illinois.....	0	1
Dos Palos.....	12	0	Missouri.....	0	7
Other stations.....	0	1	Texas.....	1	4
			Utah.....	3	0

MIXED CITRUS FRUITS

United States.....	10, 371	10, 590	California—Continued.		
Arizona.....	6	8	San Bernardino.....	430	339
California.....	1, 709	1, 672	Alta Loma.....	19	7
Los Angeles.....	458	600	Bloomington.....	8	27
Claremont.....	88	70	East Highlands.....	111	81
Covina.....	0	13	Etiwanda.....	14	3
Downey.....	0	10	Fontana.....	14	0
Glendora.....	15	21	Highland.....	48	20
Hillgrove.....	18	17	Redlands.....	44	55
La Verne.....	131	176	San Bernardino.....	21	40
Los Angeles.....	35	25	Upland.....	144	90
Pomona.....	42	118	Other stations.....	7	18
San Dimas.....	12	31	San Diego.....	29	17
San Fernando.....	41	25	El Cajon.....	20	11
Sierra Madre.....	18	19	Other stations.....	9	6
Whittier.....	39	48	Santa Barbara: Santa Barbara.....	23	3
Other stations.....	19	27	Tulare.....	100	44
Orange.....	359	276	Lemon Cove.....	33	12
Anaheim.....	26	24	Porterville.....	48	22
Fullerton.....	128	75	Woodlake.....	13	9
La Habra.....	52	53	Other stations.....	6	1
Olive.....	25	10	Other counties.....	9	4
Orange.....	47	54	Florida.....	8, 000	8, 595
Santa Ana.....	57	40	Brevard.....	322	275
Yorba Linda.....	21	18	Cocoa-Rockledge.....	291	220
Other stations.....	3	2	Mims.....	14	36
Riverside.....	391	359	Other stations.....	4	0
Arlington.....	19	25	Conductors' waybills.....	13	19
Corona.....	81	130			
Perris.....	15	22			
Riverside.....	185	212			

\* Includes cantaloups, Casaba, Honey Ball, Honey Dew, and Persian melons when 2 or more of the named classes, or other classes of the muskmelon type, are loaded together. Watermelons are not included in mixed melons.

TABLE 49.—Car-lot shipments of fruits and vegetables, calendar years 1932 and 1933—Continued

MIXED CITRUS FRUITS—Continued

State, county, and shipping point	1932	1933	State, county, and shipping point	1932	1933
<b>Florida—Continued.</b>			<b>Florida—Continued.</b>		
Dade.....	12	0	Marion—Continued.		
Goulds.....	10	0	Weirsdale.....	101	37
Other stations.....	2	0	Other stations.....	4	11
De Boto.....	421	475	Conductors' waybills.....	25	17
Arcadia.....	309	432	Orange.....	1,054	1,234
Fort Ordon.....	24	11	Apopka.....	21	4
Nocatee.....	13	24	Maitland.....	19	11
Conductors' waybills.....	15	8	Ocoee.....	79	79
Hardee.....	171	148	Orlando.....	302	318
Bowling Green.....	21	2	Plymouth.....	20	28
Wauchula.....	143	111	Tildenville.....	94	71
Zolfo Springs.....	4	36	Winter Garden.....	262	362
Other stations.....	3	0	Winter Park.....	20	61
Hernando: Brooksville.....	40	35	Zellwood.....	27	21
Highlands.....	216	209	Other stations.....	0	3
Avon Park.....	110	143	Conductor's waybills.....	140	276
Lakemont.....	18	28	Osceola.....	32	29
Lake Placid.....	44	10	Kissimmee.....	31	20
Sebring.....	45	22	Other stations.....	1	0
Other stations.....	1	0	Pasco.....	112	135
Hillsborough.....	357	554	Blanton.....	12	27
Plant City.....	232	351	Dade City.....	49	30
Seffner.....	12	14	Elfers.....	32	49
Sulphur Springs.....	39	92	San Antonio.....	19	25
Tampa.....	15	28	Other stations.....	0	4
Thopotosassa.....	20	42	Pinellas.....	361	343
Valrico.....	33	22	Clearwater.....	179	172
Other stations.....	6	5	Dunedin.....	54	14
Indian River.....	219	157	Largo.....	69	98
Vero Beach.....	112	81	Palm Harbor.....	57	61
Wabasso.....	96	70	Other stations.....	2	8
Other stations.....	11	8	Polk.....	2,437	2,818
Lake.....	772	774	Alturas.....	38	57
Clermont.....	9	27	Anburdsale.....	137	81
Eustis.....	157	180	Babson Park.....	3	10
Groveland.....	4	14	Bartow.....	20	52
Howey.....	54	50	Davenport.....	160	214
Lady Lake.....	75	79	Dundas.....	46	30
Leesburg.....	109	178	Eagle Lake.....	11	27
Mount Dora.....	71	91	Florence Villa.....	183	145
Okahumpka.....	79	64	Fort Meade.....	43	59
Tavares.....	56	26	Frostproof.....	275	282
Umatilla.....	106	62	Holmes City.....	221	371
Other stations.....	10	8	Highlands City.....	87	137
Conductors' waybills.....	42	25	Lake Alfred.....	56	24
Lee.....	82	42	Lake Hamilton.....	44	7
Alva.....	41	12	Lakeland.....	245	372
Fort Myers.....	41	28	Lake Wales.....	234	206
Other stations.....	0	4	Lucerne Park.....	37	72
Manatee.....	74	78	Waverly.....	190	179
Bradenton.....	21	14	West Frost Proof.....	34	0
Manatee.....	12	10	Winter Haven.....	325	404
Palmetto.....	37	45	Other stations.....	1	0
Other stations.....	4	0	Conductors' waybills.....	107	30
Marion.....	157	106	Putnam.....	62	48
Citra.....	9	12	Crescent City.....	20	44
McIntosh.....	9	11	Lake Como.....	33	4
Ocala.....	9	18	Other stations.....	9	0
			St. Lucie.....	274	233
			Fort Pierce.....	202	181
			White City.....	30	0
			Conductors' waybills.....	33	52

TABLE 49.—Car-lot shipments of fruits and vegetables, calendar years 1932 and 1933—Continued

## MIXED CITRUS FRUITS—Continued.

State, county, and shipping point	1932	1933	State, county, and shipping point	1932	1933
Florida—Continued.			Louisiana.....		
Seminole.....	237	252	.....	103	118
Forest City.....	89	0	Plaquemines.....	45	49
Oviedo.....	103	175	Iuras.....	45	47
Sanford.....	17	36	Other stations.....	0	2
Other stations.....	1	1	Other parishes.....	0	2
Conductors' waybills.....	42	40	Boat reports.....	58	67
Sumter.....	22	28	Texas.....	453	407
Wildwood.....	22	24	Cameron.....	153	37
Other stations.....	0	4	Harlingen.....	77	16
Volusia.....	224	140	La Feria.....	37	13
De Land.....	64	81	San Benito.....	30	8
De Leon Springs.....	31	11	Other stations.....	0	0
New Smyrna.....	10	10	Hidalgo.....	306	100
Oak Hill.....	21	6	Alamo.....	24	20
Pierson.....	38	6	Donna.....	58	10
Sovillo.....	20	26	McAllen.....	97	54
Other stations.....	10	0	Mercedes.....	39	33
Other counties.....	18	14	Mission.....	60	35
Boat reports.....	4	8	Pharr.....	12	0
Pick-up cars.....	410	460	Weslaco.....	11	0
			Other stations.....	5	8
			Other counties.....	4	0

## MIXED DECIDUOUS FRUITS

United States.....	3,711	3,011	California—Continued.		
Arkansas.....	0	2	Santa Clara.....	12	5
California.....	2,213	1,833	San Jose.....	12	4
Eldorado: Placerville.....	125	70	Other stations.....	0	1
Fresno.....	90	101	Solano.....	112	98
Fresno.....	4	17	Suisun-Fairfield.....	4	14
Reedley.....	28	45	Vacaville.....	108	84
Sanger.....	52	34	Stanislaus: Modesto.....	0	15
Other stations.....	0	5	Sutter.....	62	42
Kern.....	48	18	Live Oak.....	23	10
Arvin.....	20	0	Yuba City.....	39	32
Bakersfield.....	28	18	Tulare.....	24	43
Los Angeles: Los Angeles.....	33	33	Exeter.....	0	37
Placer.....	1,253	1,084	Porterville.....	11	0
Auburn.....	43	80	Other stations.....	13	6
Lincoln.....	15	2	Yolo.....	97	41
Loomis.....	343	317	Winters.....	60	36
Newcastle.....	791	621	Other stations.....	1	5
Penryn.....	59	35	Yuba: Marysville.....	25	5
Roseville.....	2	20	Other counties.....	32	39
Sacramento.....	270	216	Colorado: Mesa.....	10	9
Elk Grove.....	0	13	Idaho.....	13	5
Folsom.....	145	84	Gem: Emmett.....	11	5
Hood.....	2	23	Other counties.....	2	0
Mills.....	82	20	Maryland.....	2	0
Sacramento.....	46	68	Massachusetts.....	0	2
Other stations.....	5	2	Michigan.....	30	9
San Joaquin.....	21	17	Berrien.....	16	2
Stockton.....	14	13	Mason: Ludington.....	11	2
Other stations.....	7	4	Other counties.....	9	5

TABLE 49.—Car-lot shipments of fruits and vegetables, calendar years 1932 and 1933—Continued

MIXED DECIDUOUS FRUITS—Continued.

State, county, and shipping point	1932	1933	State, county, and shipping point	1932	1933
Missouri.....	0	2	Washington.....	1,160	1,002
New Mexico.....	1	0	Benton.....	26	6
New York.....	268	141	White Bluffs.....	18	6
Columbia; Hudson Upper.....	10	0	Other stations.....	8	1
Niagara.....	101	99	Chelan.....	147	124
Lockport.....	82	57	Wenatchee.....	147	122
Middleport.....	54	32	Other stations.....	0	2
Newfane.....	12	6	Spokane; Spokane.....	10	41
Other stations.....	13	4	Whitman.....	8	12
Orleans.....	35	24	Riparian.....	2	11
Albion.....	15	3	Other stations.....	6	1
Holley.....	3	13	Yakima.....	956	814
Other stations.....	17	8	Buena.....	87	100
Wayne.....	42	11	Donald.....	61	52
East Williamson.....	17	5	Grandview.....	19	23
Fruitland.....	10	0	Naches.....	3	10
Other stations.....	15	6	Sawyer.....	103	81
Other counties.....	20	7	Wapato.....	93	103
Ohio.....	0	1	Yakima.....	544	425
Oregon.....	2	5	Zillah.....	41	19
Utah.....	12	0	Other stations.....	5	1
			Other counties.....	13	5

MIXED VEGETABLES

United States.....	24,133	23,270	California—Continued.		
Alabama.....	60	66	Alameda—Continued.		
Baldwin.....	26	36	San Leandro.....	74	87
Foley.....	6	11	Other stations.....	0	7
Lexley.....	20	17	Imperial.....	522	321
Other stations.....	0	8	Brawley.....	332	231
Mobile.....	22	30	Calexico.....	22	18
Mobile.....	19	24	Calipatria.....	13	6
Other stations.....	3	6	El Centro.....	87	48
Other counties.....	12	0	Holtville.....	68	16
Arizona.....	297	167	Other stations.....	0	2
Maricopa.....	276	150	Los Angeles.....	1,331	1,192
Glendale.....	94	24	Canoga Park.....	23	10
Mesa.....	117	34	Hynes.....	131	103
Phoenix.....	64	80	Los Angeles.....	1,148	1,074
Other stations.....	1	3	Other stations.....	29	5
Pinal; Eloy.....	19	13	Monterey.....	1,020	935
Other counties.....	2	4	Chuslar.....	3	15
Arkansas.....	57	23	Del Monte Junction.....	512	324
Hempstead.....	16	2	Gonzales.....	26	5
Blevins.....	11	2	Salinas.....	418	486
Other stations.....	5	0	Watsonville Junction.....	61	106
Phillips; Barton.....	14	6	Orange; Buena Park.....	0	75
Other counties.....	27	16	Sacramento; Sacramento.....	230	329
California.....	4,029	5,110	San Diego.....	11	22
Alameda.....	358	533	San Diego.....	5	20
Centerville.....	105	265	Other stations.....	6	2
Hayward.....	170	174	San Joaquin.....	11	52
			Stockton.....	2	45
			Other stations.....	9	7
			San Luis Obispo.....	4	21
			San Luis Obispo.....	4	12
			Other stations.....	0	9



TABLE 49.—Car-lot shipments of fruits and vegetables, calendar years 1932 and 1933—Continued

## MIXED VEGETABLES—Continued

State, county, and shipping point	1932	1933	State, county, and shipping point	1932	1933
<b>California—Continued.</b>			<b>Florida—Continued.</b>		
San Mateo.....	6	87	Alachua—Continued.		
Colma.....	0	10	Santa Fe.....	2	15
San Mateo.....	0	87	Other stations.....	12	9
<b>Santa Barbara.....</b>	<b>895</b>	<b>890</b>	Conductors' waybills.....	27	43
Ondulupo.....	587	689	<b>Broward.....</b>	<b>280</b>	<b>418</b>
Lompoc.....	69	82	Deerfield.....	124	137
Santa Maria.....	169	123	Pompano.....	147	269
<b>Santa Clara.....</b>	<b>242</b>	<b>335</b>	Other stations.....	9	12
Mountain View.....	0	14	<b>Charlotte: Punta Gorda.....</b>	<b>15</b>	<b>19</b>
San Jose.....	230	229	Collier.....	61	18
Santa Clara.....	0	92	Naples.....	17	0
Other stations.....	8	0	Other stations.....	6	4
<b>Santa Cruz.....</b>	<b>15</b>	<b>99</b>	Conductors' waybills.....	39	14
Watsonville.....	14	91	<b>Dade.....</b>	<b>32</b>	<b>63</b>
Other stations.....	1	8	Goulds.....	0	28
<b>Stanislaus: Turlock.....</b>	<b>11</b>	<b>0</b>	Homestead.....	15	5
Other counties.....	11	7	Miami.....	14	12
Pick-up cars.....	52	208	Perrine.....	1	11
<b>Colorado.....</b>	<b>2,421</b>	<b>2,006</b>	Other stations.....	2	7
Alamosa: Alamosa.....	19	3	<b>Hardee.....</b>	<b>45</b>	<b>69</b>
Conchos.....	50	89	Bowling Green.....	2	10
Antonito.....	0	11	Wnuchina.....	41	50
La Jara.....	47	78	Other stations.....	2	0
Other stations.....	3	0	<b>Hernando: Brooksville.....</b>	<b>38</b>	<b>21</b>
<b>Costilla.....</b>	<b>182</b>	<b>212</b>	Hillsborough.....	176	168
Blanca.....	35	53	Dover.....	50	21
Fort Garland.....	76	81	Plant City.....	116	145
Jaroso.....	18	29	Seffner.....	10	0
San Acacio.....	55	49	Other stations.....	0	2
Custer: Westcliffe.....	14	33	<b>Indian River.....</b>	<b>102</b>	<b>21</b>
Delta: Delta.....	20	20	Vero Beach.....	99	18
Denver: Denver.....	1,514	1,277	Other stations.....	3	3
Fremont.....	250	91	<b>Lake.....</b>	<b>15</b>	<b>6</b>
Canon City.....	235	73	Leasburg.....	14	3
Texas Creek.....	11	16	Other stations.....	1	3
Other stations.....	4	2	<b>Lee.....</b>	<b>175</b>	<b>134</b>
<b>Las Animas.....</b>	<b>24</b>	<b>4</b>	Fort Myers.....	169	134
Trinidad.....	15	0	Conductors' waybills.....	12	0
Other stations.....	0	4	<b>Manatee.....</b>	<b>184</b>	<b>201</b>
<b>Montrose: Olathe.....</b>	<b>60</b>	<b>45</b>	Giffett.....	21	2
Pueblo.....	43	29	Matonka.....	4	15
Pueblo.....	21	28	Palmetto.....	148	177
Other stations.....	22	1	Other stations.....	11	7
<b>Rio Grande: Del Norte.....</b>	<b>120</b>	<b>110</b>	<b>Marion.....</b>	<b>27</b>	<b>44</b>
Routt: Yampa.....	16	18	McIntosh.....	14	7
Weld.....	83	107	Other stations.....	7	17
Ault.....	14	41	Conductors' waybills.....	6	20
Greely.....	43	42	<b>Okeechobee (mostly conduc-</b>		
Other stations.....	20	24	tors' waybills).....	11	43
Other counties.....	17	10	<b>Orange.....</b>	<b>348</b>	<b>312</b>
<b>Connecticut.....</b>	<b>7</b>	<b>5</b>	Oakland.....	28	23
<b>Florida.....</b>	<b>3,582</b>	<b>4,477</b>	Tildenville.....	62	33
Alachua.....	54	104	Winter Garden.....	183	185
Evinston.....	2	23	Other stations.....	0	9
La Crosse.....	11	14	Conductors' waybills.....	70	62

TABLE 49.—Car-lot shipments of fruits and vegetables, calendar years 1932 and 1933—Continued

MIXED VEGETABLES—Continued

State, county, and shipping point	1932	1933	State, county, and shipping point	1932	1933
Florida—Continued.			Louisiana.....	1,153	836
Palm Beach.....	423	633	Ascension.....	45	17
Belleglade-Chosen.....	140	262	Donaldsonville.....	42	11
Boynton.....	31	94	Other stations.....	3	6
Canal Point.....	139	181	Assumption: Napoleonville.....	27	16
Delray Beach.....	36	37	Iberville.....	43	21
Lake Harbor.....	33	40	Plaquemine.....	9	10
Other stations.....	15	7	White Castle.....	28	11
Conductors' waybills.....	34	76	Other stations.....	6	0
Polk.....	8	18	Jefferson: Kenner.....	58	37
Fort Meade.....	4	14	Lafayette.....	11	4
Other stations.....	4	4	Lafayette.....	10	2
St. Lucie: Fort Pierce.....	41	23	Other stations.....	1	2
Seminole.....	228	440	Lafourche.....	153	22
Oviedo.....	7	24	Raceland.....	119	17
Sanford.....	203	413	Thibodaux.....	31	5
Other stations.....	2	0	Other stations.....	3	0
Conductors' waybills.....	16	3	Orleans: New Orleans.....	133	92
Sumter.....	13	18	St. Charles.....	13	10
Other counties.....	43	33	St. James.....	193	185
Boat reports.....	35	86	Convent.....	64	24
Pick-up cars.....	1,223	1,530	Luteher.....	109	103
Georgia.....	45	67	St. James.....	6	47
Lowndes: Valdosta.....	19	68	Vacherie.....	17	11
Peach: Fort Valley.....	15	0	St. John the Baptist.....	158	173
Other counties.....	11	0	Edgard.....	17	2
Idaho.....	36	61	La Placa.....	116	138
Canyon.....	33	53	Reserve.....	23	23
Nampa.....	21	39	Tangipahoa.....	270	228
Other stations.....	12	14	Amite.....	30	32
Other counties.....	3	8	Kentwood.....	21	24
Illinois.....	361	144	Ponchatoula.....	188	175
Cook: Schiller Park.....	15	10	Roseland.....	19	6
Pulaski.....	43	1	Tangipahoa.....	15	0
Mounds.....	27	0	Other stations.....	5	1
Villa Ridge.....	15	1	Terrebonne: Houma.....	7	10
Other stations.....	1	0	Other parishes.....	46	12
Union.....	325	110	Maine.....	0	7
Anna.....	180	67	Maryland.....	15	17
Cubden.....	31	2	Baltimore section.....	14	15
Dongola.....	110	51	Other counties.....	1	2
Other stations.....	4	0	Massachusetts.....	1	1
Other counties.....	7	0	Michigan.....	37	27
Pick-up cars.....	1	23	Borlen: Niles.....	18	11
Indiana.....	3	1	Other counties.....	19	16
Iowa.....	0	9	Minnesota.....	99	58
Kansas.....	0	3	Freeborn.....	59	34
Kentucky.....	67	8	Hollandale.....	58	34
Jefferson.....	21	4	Other stations.....	3	0
Louisville.....	18	2	Ramsey.....	10	8
Other stations.....	3	2	Wabasha.....	13	1
McCracken: Paducah.....	35	4	Other counties.....	17	15
Other counties.....	11	0			

TABLE 49.—Car-lot shipments of fruits and vegetables, calendar years 1932 and 1933—Continued

## MIXED VEGETABLES—Continued

State, county, and shipping point	1932	1933	State, county, and shipping point	1932	1933
Mississippi.....	655	545	New York—Continued.....		
Copiah.....	448	404	Madison.....	75	138
Crystal Springs.....	247	202	Bouckville.....	1	24
Georgetown.....	53	43	Canastota.....	13	10
Harlshurst.....	105	118	Hamilton.....	18	47
Hopewell.....	17	24	Randallsville.....	42	58
Wesson.....	17	17	Other stations.....	1	1
Other stations.....	9	0	Monroe.....	28	40
Forrest: Hattiesburg.....	1	10	Pittsford.....	18	18
Harrison: Long Beach.....	31	4	Spencerport.....	0	10
Hinds: Utica.....	30	25	Other stations.....	10	14
Jones.....	92	88	Niagara.....	28	9
Laurel.....	90	88	Newfane.....	28	0
Other stations.....	2	0	Other stations.....	0	9
Lamar: Lumberton.....	11	2	Ontario.....	28	24
Pearl River.....	28	5	Seneca Castle.....	18	17
Goodyear.....	20	5	Other stations.....	12	7
Other stations.....	8	0	Orleans.....	111	112
Other counties.....	14	7	Albion.....	35	23
Missouri: St. Louis.....	43	38	Fancher.....	95	80
Baden.....	10	11	Other stations.....	11	9
St. Louis.....	28	27	Oswego.....	212	670
Other stations.....	5	0	Fulton.....	143	130
Montana.....	2	0	Oswego.....	68	538
Nebraska.....	1	2	Other stations.....	1	2
Nevada: Clark-Moapa.....	24	13	Wayne.....	164	120
New Jersey.....	157	100	East Williamson.....	30	20
Atlantic.....	21	10	Lyons.....	10	9
Wheat Road.....	14	3	Newark.....	17	13
Other stations.....	7	7	Ontario.....	12	18
Cumberland.....	1	12	Sayantunh.....	35	23
Vineland.....	0	12	Sodus.....	15	1
Other stations.....	1	0	Williamson.....	24	5
Gloucester.....	114	84	Other stations.....	21	17
Newfield.....	75	69	Other counties.....	13	15
Swedesboro.....	39	15	Pick-up cars.....	10	0
Salom.....	17	3	North Carolina.....	340	499
Norma.....	12	0	Craven.....	15	6
Other stations.....	5	3	New Bern.....	13	6
Other counties.....	4	0	Other stations.....	2	0
New York.....	841	1,232	Harnett: Dunn.....	0	16
Cayuga.....	1	10	New Hanover.....	235	242
Chenango: Galena.....	19	22	Castle Hayne.....	0	110
Erie.....	44	50	Wilmington.....	223	132
Akron.....	5	18	Conductors' waybills.....	12	0
Buffalo.....	12	24	Pasquotank: Elizabeth City.....	3	12
Orchard Park.....	27	8	Pender.....	16	32
Franklin: Malone.....	5	12	Burgaw.....	1	24
Genesee.....	103	110	Rocky Point.....	14	8
Byron.....	27	10	Other stations.....	1	0
East Bethany.....	11	3	Other counties.....	12	12
Elba.....	54	32	Pick-up cars.....	65	149
Wheatville.....	0	33	North Dakota.....	7	2
Other stations.....	11	2	Ohio.....	41	19

TABLE 49.—Car-lot shipments of fruits and vegetables, calendar years 1932 and 1933—Continued

MIXED VEGETABLES—Continued

State, county, and shipping point	1932	1933	State, county, and shipping point	1932	1933
<b>Ohio—Continued.</b>			<b>Texas—Continued.</b>		
Washington.....	22	8	Hidalgo—Continued.		
Lowell.....	19	7	Elsa.....	304	403
Other stations.....	3	1	La Blanca.....	12	1
Other counties.....	19	11	McAllen.....	313	261
<b>Oklahoma.....</b>	2	9	Mercedes.....	252	434
<b>Oregon.....</b>	86	94	Mission.....	14	32
Multnomah.....	63	87	Pharr.....	445	348
East Portland.....	14	14	San Juan.....	34	18
Portland.....	47	65	Westaco.....	1,009	822
Other stations.....	7	8	Other stations.....	4	0
Umatilla.....	10	0	Kleberg: Kingsville.....	13	0
Other counties.....	8	7	Nueces.....	652	232
<b>Pennsylvania.....</b>	13	17	Bishop.....	36	16
Toga: Well-boro Junction.....	5	11	Corpus Christi.....	62	28
Other counties.....	8	8	Robstown.....	554	188
<b>South Carolina.....</b>	412	478	San Patricio.....	365	116
Beaufort.....	217	223	Odem.....	154	54
Beaufort.....	16	9	Sinton.....	39	54
Burton.....	174	167	Taft.....	146	7
Loboc.....	14	25	Other stations.....	16	0
Other stations.....	2	1	Webb: Laredo.....	338	243
Conductors' waybills.....	11	21	Willacy.....	98	35
Charleston.....	183	250	Raymondville.....	88	36
Charleston.....	54	51	Other stations.....	10	0
John's Island.....	55	191	Wood: Winnsboro.....	13	20
Megetts.....	50	63	Zavala: Crystal City.....	250	138
Yonge's Island.....	19	35	Other counties.....	28	21
Other counties.....	12	6	<b>Utah.....</b>	45	45
<b>Tennessee.....</b>	17	7	Salt Lake.....	21	30
Gibson.....	10	4	Salt Lake City.....	21	26
Other counties.....	7	3	Other stations.....	0	4
<b>Texas.....</b>	7,307	5,627	Other counties.....	24	15
Brooks: Falfurrias.....	0	15	<b>Virginia.....</b>	696	601
Camaron.....	1,786	1,577	Norfolk: Norfolk.....	626	544
Brownsville.....	151	139	Smyth.....	22	24
Harlingen.....	448	432	Atkins.....	17	11
La Feria.....	135	101	Chilhowie.....	0	12
Lozano.....	0	16	Other stations.....	5	1
Primeria.....	67	7	Wythe: Rural Retreat.....	33	24
Rio Hondo.....	35	17	Other counties.....	14	9
San Benito.....	886	764	<b>Washington.....</b>	514	764
Santa Rosa.....	45	52	Franklin: Pasco.....	13	16
Other stations.....	21	19	King.....	284	482
Dimmit.....	16	21	Auburn.....	50	95
Asherton.....	10	5	Kent.....	141	143
Big Wells.....	4	12	Seattle.....	60	179
Other stations.....	2	4	Woodinville.....	19	37
Fort Bond: Sugar Land.....	4	13	Other stations.....	5	8
Hidalgo.....	3,753	3,197	Pierce: Sumner.....	65	107
Alamo.....	38	31	Skagit: Burlington.....	0	14
Donna.....	400	289	Snohomish: Monroe.....	21	11
Eduouch.....	474	394	Walla Walla: Walla Walla.....	105	65
Edinburg.....	34	78	Yakima.....	18	28
			Other counties.....	8	0
			<b>Wisconsin.....</b>	15	8
			<b>Wyoming.....</b>	1	0

TABLE 49.—Car-lot shipments of fruits and vegetables, calendar years 1932 and 1933—Continued

## ONIONS

State, county, and shipping point	1932	1933	State, county, and shipping point	1932	1933
United States.....	28,055	28,308	Colorado—Continued.		
Arizona.....	3	3	Crowley.....	8	24
California.....	2,018	2,087	Ordway.....	7	24
Contra Costa.....	4	27	Other stations.....	1	0
Antioch.....	2	25	Delta: Delta.....	156	350
Other stations.....	2	2	Mesa.....	25	51
Kern.....	283	250	Clifton.....	1	26
Arvin.....	96	0	Fruita.....	11	5
Delano.....	13	2	Grand Junction.....	9	17
McFarland.....	10	20	Other stations.....	4	3
Shafter.....	142	204	Montrose.....	124	352
Wasco.....	16	10	Moutrose.....	13	65
Other stations.....	1	14	Olatho.....	111	287
Los Angeles.....	75	89	Otero.....	559	592
Compton.....	13	22	Manzanola.....	10	15
Los Angeles.....	27	21	Rocky Ford.....	531	541
North Los Angeles.....	34	42	Swink.....	17	29
Other stations.....	1	4	Other stations.....	1	7
Merced.....	94	83	Pueblo.....	160	133
Merced.....	21	13	Avondale.....	95	101
Winton.....	65	66	Devine.....	28	27
Other stations.....	8	4	Pueblo.....	20	5
Riverside.....	479	180	Other stations.....	8	0
Coachella.....	37	25	Weld.....	7	68
Indio.....	172	34	Ault.....	3	10
Thermal.....	270	121	Grealey.....	3	38
Sacramento.....	163	1,150	Other stations.....	2	10
Isleton.....	2	20	Other counties.....	4	14
Sacramento.....	150	1,123	Idaho.....	250	1,033
Other stations.....	5	10	Ada.....	11	34
San Francisco: San Francisco.	7	10	Boise.....	0	29
San Joaquin.....	778	1,102	Other stations.....	2	5
Kingdon.....	19	0	Canyon.....	214	622
Manteca.....	0	34	Caldwell.....	38	97
Middle River.....	13	24	Melba.....	0	35
Stockton.....	458	876	Nampa.....	71	283
Terminus.....	246	80	Parma.....	35	79
Tracy.....	30	68	Wilder.....	66	128
Other stations.....	12	16	Other stations.....	4	0
Santa Barbara: Lompoc.....	17	0	Gooding.....	2	50
Stanislaus.....	8	22	Wendell.....	2	48
Saldia.....	8	11	Other stations.....	0	2
Other stations.....	0	11	Jerome.....	0	26
Tulare.....	11	19	Jerome.....	0	20
Strathmore.....	4	11	Other stations.....	0	6
Other stations.....	7	8	Owyhee.....	1	20
Yolo: Knights Landing.....	0	22	Erb.....	0	17
Other counties.....	8	24	Other stations.....	1	3
Boat reports.....	91	0	Twin Falls.....	27	268
Colorado.....	1,063	1,681	Buhl.....	8	59
Beht.....	20	10	Filer.....	2	49
Las Animas.....	19	4	Hansen.....	2	50
Other stations.....	1	6			

TABLE 49.—Car-lot shipments of fruits and vegetables, calendar years 1932 and 1933—Continued

ONIONS—Continued

State, county, and shipping point	1932	1933	State, county, and shipping point	1932	1933
<b>Idaho—Continued.</b>			<b>Indiana—Continued.</b>		
<b>Twin Falls—Continued.</b>			Marshall.....	183	65
Kimberly.....	0	14	Argos.....	14	4
Twin Falls.....	15	80	Bourbon.....	63	44
Other stations.....	0	1	Bremen.....	12	2
Other counties.....	4	13	Culver.....	12	2
<b>Illinois.....</b>	<b>137</b>	<b>54</b>	Plymouth.....	54	13
Cook.....	51	11	Other stations.....	8	0
Lansing.....	13	2	Noble.....	762	614
Oak Glen.....	10	5	Albion.....	85	36
South Holland.....	21	1	Avilla.....	25	1
Other stations.....	7	3	Kendallville.....	139	117
Rock Island.....	71	21	Kimmell.....	339	398
East Moline.....	19	0	La Otto.....	100	45
Milan.....	48	0	Wawaka.....	24	10
Other stations.....	13	12	Other stations.....	9	7
Other counties.....	15	22	Pulaski: Monterey.....	12	0
<b>Indiana.....</b>	<b>3,778</b>	<b>2,797</b>	St. Joseph.....	189	147
Allen.....	107	110	North Liberty.....	20	14
Arcola.....	3	31	South Bend.....	82	35
Hunterstown.....	103	80	Walkerton.....	117	93
Other stations.....	1	8	Starke.....	243	185
De Kalb.....	217	119	Hamlet.....	93	27
Auburn.....	91	49	Knox.....	56	89
Butler.....	58	37	North Judson.....	91	69
Carrutt.....	30	13	Other stations.....	3	0
Summit.....	28	15	Steuben.....	583	400
Other stations.....	10	5	Ancola.....	110	65
Elkhart.....	24	47	Ashley Hudson.....	123	131
Nappanee.....	20	47	Fromont.....	100	55
Other stations.....	4	0	Hamilton.....	64	28
Fulton.....	95	31	Holmer.....	90	01
Akron.....	77	21	Pleasant Lake.....	36	25
Kewanna.....	11	2	Ray.....	60	35
Other stations.....	7	8	Whitley.....	743	600
Jasper.....	40	22	Churnbusco.....	305	257
McCoysburg.....	8	12	Columbia City.....	422	415
Rensselaer.....	32	9	Other stations.....	16	18
Other stations.....	0	1	Other counties.....	13	14
Kosciusko.....	524	289	<b>Iowa.....</b>	<b>908</b>	<b>738</b>
Atwood.....	72	27	Cerro Gordo.....	53	70
Chippool.....	104	21	Clear Lake.....	52	70
Etna Green.....	47	60	Other stations.....	1	0
Leesburg.....	13	2	Hancock.....	49	118
Mentone.....	20	3	Crystal Lake.....	8	94
Milford.....	7	47	Carner.....	18	8
Packertown.....	18	17	Hayfield.....	21	15
Silver Lake.....	136	57	Other stations.....	2	1
Synecuso.....	37	31	Mitchell.....	314	138
Warsaw.....	49	5	Mitchell.....	75	12
Wawasea.....	11	7	Osage.....	30	11
Other stations.....	10	6	St. Ansgar.....	206	115
La Crosse.....	61	55	Other stations.....	3	0
South Millford.....	15	11	Muscatine: Muscatine.....	10	3
Stroh.....	20	33	Scott.....	516	345
Volcottville.....	19	11	Bettendorf.....	19	11
Other stations.....	7	0	Davenport.....	127	45
			Lo Chira.....	13	11
			Pleasant Valley.....	533	271

TABLE 49.—Car-load shipments of fruits and vegetables, calendar years 1932 and 1933—Continued

## ONIONS—Continued

State, county, and shipping point	1932	1933	State, county, and shipping point	1932	1933
<b>Iowa—Continued.</b>			<b>Michigan—Continued.</b>		
<b>Scott—Continued.</b>			Cass.....	13	4
Princeton.....	18	7	Clinton.....	23	59
Other stations.....	6	0	St. Johns.....	23	57
<b>Sioux.....</b>	0	11	Other stations.....	0	2
Orange City.....	0	19	Eaton.....	155	169
Other stations.....	0	1	Eaton Rapids.....	68	78
<b>Winnabago.....</b>	15	43	Grand Ledge.....	17	16
Emmons.....	5	38	Olivet.....	30	23
Forest City.....	10	5	Pottersville.....	30	44
<b>Other counties.....</b>	11	10	Sunfield.....	9	10
.....			Other stations.....	1	1
<b>Kansas.....</b>	1	5	Hillsdale.....	20	13
<b>Kentucky: Jefferson.....</b>	13	43	Montgomery.....	13	6
Buechel.....	8	26	Other stations.....	7	7
Louisville.....	0	12	Ingham.....	33	152
Other stations.....	7	6	Lausing.....	3	25
<b>Louisiana.....</b>	39	24	Stockbridge.....	19	73
Pointe Coupee.....	14	8	Webbville.....	9	49
West Feliciana: Angola.....	6	11	Other stations.....	2	6
Other parishes.....	10	5	Ionia.....	81	247
<b>Maryland.....</b>	0	1	Holding.....	10	34
<b>Massachusetts.....</b>	793	632	Clarksville.....	6	40
Franklin.....	178	153	Elmdale.....	39	49
South Dearfield.....	169	147	Ionia.....	9	26
Other stations.....	9	6	Luka Odessa.....	2	13
Hampshire.....	525	370	Orionus.....	2	29
Hadley.....	201	180	Saratoga.....	22	56
Hatfield.....	230	124	Jackson.....	223	318
North Hatfield.....	81	57	Jackson.....	26	40
Other stations.....	13	9	Munith.....	192	289
<b>Michigan.....</b>	3,272	5,342	Other stations.....	7	9
<b>Allegan.....</b>	1,568	2,289	Kent.....	97	263
Allegan.....	16	63	Alto.....	19	46
Dorr.....	35	64	Byron Center.....	5	87
Fennville.....	0	14	Grand Rapids.....	61	87
Hooper.....	1,150	1,553	Grandville.....	4	19
Martin.....	173	335	Other stations.....	8	24
Molina.....	4	20	Lenawee.....	13	14
Plainwell.....	4	24	Livingston: Gregory.....	6	21
Shelbyville.....	137	129	Muskegon.....	22	105
Wayland.....	30	72	Casnovia.....	22	104
Other stations.....	5	16	Other stations.....	0	1
<b>Barry.....</b>	30	128	Newaygo.....	240	428
Delton.....	1	66	Grant.....	249	423
Hastings.....	0	21	Other stations.....	0	6
Middleville.....	24	25	Ottawa.....	121	210
Nashville.....	5	11	Hudsonville.....	98	150
Other stations.....	3	2	Zeeland.....	23	62
<b>Berrien: Niles.....</b>	4	10	Other stations.....	2	4
<b>Calhoun.....</b>	484	733	St. Joseph.....	2	11
Athens.....	15	21	Van Buren.....	103	88
Battle Creek.....	7	13	Decatur.....	101	87
Homer.....	76	100	Other stations.....	2	1
Marshall.....	373	573			
Tokonsha.....	6	18			
Other stations.....	2	2			

TABLE 49.—Car-lot shipments of fruits and vegetables, calendar years 1932 and 1933—Continued

ONIONS—Continued

State, county, and shipping point	1932	1933	State, county, and shipping point	1932	1933
Michigan—Continued.			New York—Continued.		
Washtenaw.....	9	35	Genesee—Continued.		
Chelsea.....	6	24	Le Roy.....	24	49
Other stations.....	9	11	Other stations.....	3	6
Other counties.....	8	40	Livingston.....	7	16
Minnesota.....	1,367	1,740	Madison.....	650	663
Clay.....	3	38	Cavastota.....	647	640
Moorhead.....	3	34	North Chittanango.....	33	23
Other stations.....	0	4	Monroe.....	29	16
Dakota.....	9	40	Brockport.....	11	8
Castle Rock.....	3	20	Fairport.....	12	5
Mendota.....	6	14	Other stations.....	6	3
Dodge.....	16	44	Niagara.....	37	61
Dodge Center.....	16	43	Middleport.....	35	59
Other stations.....	0	1	Other stations.....	2	2
Freeborn.....	1,299	1,456	Oneida.....	13	21
Albert Lea.....	141	196	Rome.....	13	20
Clarks Grove.....	7	20	Other stations.....	0	1
Freeborn.....	11	20	Onondaga.....	17	16
Hayward.....	49	60	East Syracuse.....	12	7
Hollandale.....	1,085	1,151	Other stations.....	5	9
Other stations.....	6	4	Orange.....	20	120
Mille Lacs: Princeton.....	20	104	Florida.....	12	95
Folk.....	8	13	Pine Island.....	7	14
East Grand Forks.....	0	11	Sussex, N. J.....	0	10
Other stations.....	0	2	Other stations.....	1	1
Steele.....	10	22	Orleans.....	299	147
Wabasha.....	1	18	Albion.....	249	86
Plainview.....	0	17	Holley.....	11	11
Other stations.....	1	1	Medina.....	37	44
Other counties.....	3	5	Other stations.....	2	6
Missouri.....	2	6	Oswego.....	104	175
Nebraska.....	11	8	Fulton.....	20	42
Scotts Bluff.....	11	4	Burns.....	39	67
Other counties.....	0	4	Oswego.....	40	49
Nevada.....	27	57	Pennallyville.....	4	10
Washoe.....	21	54	Phoenix.....	1	15
Reno.....	7	21	Other stations.....	0	2
Sparks.....	14	33	Wayne.....	372	338
Other counties.....	3	3	East Williamson.....	6	23
New Jersey.....	105	150	Lyons.....	31	1
Cumberland.....	98	144	Marion.....	56	43
Cedarville.....	70	138	Newark.....	48	79
Newport.....	22	3	North Rose.....	50	15
Other stations.....	6	3	Ontario.....	11	23
Other counties.....	7	6	Savannah.....	89	51
New Mexico.....	0	2	Sodus.....	12	13
New York.....	2,741	2,601	Williamson.....	34	54
Genesee.....	1,168	1,005	Sodus.....	12	13
Batavia.....	5	19	Williamson.....	34	54
Eiba.....	1,126	631	Welcott.....	12	8
			Other stations.....	23	28
			Other counties.....	5	23
			Ohio.....	1,257	1,209
			Hardin.....	913	906
			Ada.....	124	69
			Alger.....	201	197
			Doh.....	47	39
			McCuffey.....	480	505
			Other stations.....	1	6



TABLE 49.—Car-lot shipments of fruits and vegetables, calendar years 1932 and 1933—Continued

ONIONS—Continued

State, county, and shipping point	1932	1933	State, county, and shipping point	1932	1933
<b>Ohio—Continued.</b>			<b>Texas—Continued.</b>		
Logan.....	14	10	Collin.....	663	439
Medina; Lodi.....	60	38	Copeville.....	45	19
Ottawa; Curtice.....	11	25	Farmersville.....	161	92
Seneca; Fostoria.....	12	15	Josephine.....	39	6
Wayne.....	25	17	McKinney.....	75	61
Orville.....	10	17	Nevada.....	22	6
Other stations.....	9	6	Plano.....	32	9
Williams.....	102	115	Princeton.....	105	91
Blakesley.....	12	26	Wylie.....	117	148
Edgerton.....	16	28	Other stations.....	6	7
Edon.....	50	50	Dallas.....	120	77
Meibern.....	24	3	Dallas.....	11	0
Other stations.....	0	2	Garland.....	53	78
Wynndot; Carey.....	109	81	Rowlett.....	50	2
Other counties.....	11	22	De Witt.....	11	0
Oklahoma.....	60	49	Dimit.....	589	513
Hughes; Dustin.....	5	10	Asherton.....	250	216
McIntosh.....	53	29	Big Wells.....	218	228
Hanna.....	48	20	Curizo Springs.....	45	40
Other stations.....	5	0	Ontarina.....	69	23
Pittsburg; Indianola.....	7	16	Fannin.....	146	88
Other counties.....	1	9	Trenton.....	140	85
Oregon.....	612	765	Other stations.....	6	3
Malheur.....	5	84	Fayette; Schulenburg.....	28	0
Nyssa.....	2	15	Frio.....	39	31
Ontario.....	2	37	Dilley.....	10	11
Vale.....	1	29	Pearsall.....	25	18
Other stations.....	0	3	Other stations.....	4	2
Marion.....	254	338	Hays; San Marcos.....	45	0
Brooks.....	216	335	Hidalgo.....	3	39
Salem.....	30	0	Hargill.....	0	29
Other stations.....	8	3	Other stations.....	3	10
Multnomah.....	68	79	Hunt.....	83	75
Brooklyn.....	31	29	Caddo Mills.....	14	10
East Portland.....	34	12	Floyd.....	38	43
Portland.....	31	41	Greenville.....	26	17
Washington.....	20	0	Other stations.....	5	0
Tunlatin.....	13	0	Jun Wells; Alice.....	0	32
Other stations.....	7	0	Karnes.....	120	9
Other counties.....	0	1	Falls City.....	81	2
Boat reports.....	237	264	Karnes City.....	42	6
Pennsylvania.....	1	9	Other stations.....	6	1
South Carolina.....	18	5	Kaufman; Kaufman.....	13	4
Sunter; Wedgefield.....	15	5	Kleberg; Kingsville.....	2	15
Other counties.....	3	0	La Salle.....	96	105
Texas.....	8,342	4,924	Columbia.....	38	30
Bee.....	57	26	Encinal.....	58	75
Boeville.....	18	6	Maverick; Eagle Pass.....	338	3
Tynan.....	39	29	Nueces.....	1,738	400
Brooks; Fallfurris.....	7	16	Agua Dulce.....	83	15
Cameron.....	11	0	Barquete.....	45	0
			Bishop.....	173	87
			Calallen.....	18	6
			Corpus Christi.....	603	172
			Driscoll.....	78	39
			Robstown.....	738	95
			Refugio; Tivoli.....	24	2

TABLE 49.—Car-lot shipments of fruits and vegetables, calendar years 1932 and 1933—Continued

ONIONS—Continued

State, county, and shipping point	1932	1933	State, county, and shipping point	1932	1933
<b>Texas—Continued.</b>			<b>Utah—Continued.</b>		
Rockwall.....	25	27	Utah.....	90	175
Rockwall.....	22	25	American Fork.....	15	44
Other stations.....	3	2	Lehi.....	20	6
<b>San Patricio.....</b>	<b>1,147</b>	<b>324</b>	Payson.....	11	27
Gregory.....	80	40	Provo.....	20	48
Mathis.....	75	40	Springville.....	21	30
Odom.....	452	143	Other stations.....	3	20
Slinton.....	147	40	<b>Weber.....</b>	<b>33</b>	<b>72</b>
Taft.....	302	61	Ogden.....	17	46
<b>Tarrant: Fort Worth.....</b>	<b>12</b>	<b>0</b>	Roy.....	16	26
<b>Webb: Laredo.....</b>	<b>865</b>	<b>697</b>	<b>Other counties.....</b>	<b>0</b>	<b>4</b>
<b>Wharton.....</b>	<b>26</b>	<b>0</b>	<b>Vermont.....</b>	<b>1</b>	<b>0</b>
Glen Flora.....	15	0	<b>Virginia.....</b>	<b>61</b>	<b>38</b>
Wharton.....	11	0	<b>Accomac.....</b>	<b>61</b>	<b>28</b>
<b>Willacy.....</b>	<b>624</b>	<b>1,144</b>	Melfa.....	10	3
Lyford.....	182	328	Onley.....	24	18
Raymondville.....	439	672	Other stations.....	11	7
San Perlita.....	38	7	<b>Other counties.....</b>	<b>10</b>	<b>10</b>
Sebastian.....	15	137	<b>Washington.....</b>	<b>646</b>	<b>916</b>
<b>Wilson.....</b>	<b>600</b>	<b>31</b>	Franklin: Pasco.....	43	13
Floresville.....	294	2	Walla Walla: Walla Walla.....	217	295
Poth.....	306	29	Yakima.....	385	607
<b>Zavala.....</b>	<b>452</b>	<b>238</b>	Brownstown.....	0	27
Crystal City.....	324	195	Granger.....	9	18
La Pryor.....	128	43	Harrah.....	5	22
<b>Other counties.....</b>	<b>28</b>	<b>21</b>	Satus.....	27	74
<b>Boat reports.....</b>	<b>373</b>	<b>552</b>	Toppenish.....	128	195
<b>Utah.....</b>	<b>338</b>	<b>468</b>	Wapato.....	195	221
Box Elder.....	35	23	White Swan.....	0	14
Brigham.....	28	17	Yakima.....	1	10
Other stations.....	7	6	Other stations.....	22	26
<b>Davis.....</b>	<b>133</b>	<b>133</b>	<b>Other counties.....</b>	<b>1</b>	<b>1</b>
Bountiful.....	30	38	<b>Wisconsin.....</b>	<b>218</b>	<b>197</b>
Clearfield.....	16	15	<b>Kenosha.....</b>	<b>26</b>	<b>33</b>
Farmington.....	3	24	Kenosha.....	8	29
Layton.....	04	89	Truesdale.....	16	4
Woods Cross.....	15	16	Other stations.....	2	0
Other stations.....	3	1	<b>Racine.....</b>	<b>62</b>	<b>100</b>
<b>Salt Lake.....</b>	<b>45</b>	<b>31</b>	Racine.....	62	98
Salt Lake City.....	44	20	Other stations.....	0	2
Other stations.....	1	2	<b>Walworth: Delavan.....</b>	<b>130</b>	<b>64</b>
			<b>Wyoming.....</b>	<b>1</b>	<b>0</b>

ORANGES\*

<b>United States.....</b>	<b>81,320</b>	<b>83,405</b>	<b>Alabama—Continued.</b>		
<b>Alabama.....</b>	<b>227</b>	<b>0</b>	Mobile.....	209	0
Baldwin.....	18	0	Dawes.....	83	0
Foley.....	14	0	Fowl River.....	31	0
Other stations.....	4	0	Irvington.....	11	0
			Mobile.....	45	0
			Theodore.....	57	0
			Other stations.....	2	0

\* Include Satsumas. Tangerines tabulated separately.

TABLE 49.—Car-lot shipments of fruits and vegetables, calendar years 1932 and 1933—Continued

ORANGES—Continued

State, county, and shipping point	1932	1933	State, county, and shipping point	1932	1933
Arizona: Maricopa.....	110	79	California—Continued.		
Mass.....	53	13	Riverside.....	4,731	4,654
Phoenix.....	57	66	Arlington.....	209	380
California.....	59,947	55,190	Besumont.....	188	0
Butte.....	241	0	Casa Blanca.....	633	717
Oroville.....	161	0	Corona.....	906	846
Palermo.....	78	0	Hemet.....	66	67
Other stations.....	2	0	Highgrove.....	81	61
Fresno.....	775	278	Pachappa.....	47	70
Fresno.....	13	1	Plands.....	91	100
Orange Cove.....	460	263	Riverside.....	2,391	2,430
Reedley.....	32	10	Sacramento.....	91	10
Sanger.....	262	64	Fair Oaks.....	68	0
Other stations.....	0	0	Sacramento.....	16	10
Glenn.....	98	8	Other stations.....	0	0
Hamilton.....	64	0	San Bernardino.....	9,912	8,814
Orland.....	34	0	Alta Loma.....	145	168
Kern.....	180	140	Bloomington.....	148	89
Bakersfield.....	130	82	Bryn Mawr.....	661	517
Edison.....	50	57	Colton.....	191	86
Los Angeles.....	14,560	15,428	Cucamonga.....	168	114
Alhambra.....	3	34	Del Rosa.....	110	118
Azusa.....	508	495	East Highlands.....	987	991
Canoga Park.....	96	102	Etiwanda.....	72	78
Chantrel Oak.....	237	145	Fontana.....	15	15
Claremont.....	1,107	1,305	Highland.....	1,418	995
Covina.....	1,110	1,214	Mentona.....	163	139
Downey.....	257	289	Ontario.....	511	695
Duarte.....	348	276	Redlands.....	3,298	2,932
Glendora.....	1,204	1,067	Rialto.....	455	269
Hilgrov.....	315	309	San Bernardino.....	431	631
Lamanda Park.....	109	118	Upland.....	1,295	1,253
La Mirada.....	13	16	San Diego.....	683	598
La Verne.....	1,650	2,467	El Cajon.....	218	151
Los Angeles.....	411	352	Escondido.....	451	428
Monrovia.....	707	685	Fallbrook.....	14	19
Pasadena.....	166	185	Other stations.....	0	3
Pico.....	0	76	Santa Barbara; Santa Bar-		
Pomona.....	2,134	2,165	barra.....	21	39
Puente.....	92	71	Tulare.....	7,782	4,777
Rivers.....	624	626	Exeter.....	607	437
San Dimas.....	1,306	1,434	Ivanhoe.....	437	293
San Fernando.....	660	488	Jovista.....	44	30
Santa Fe Springs.....	132	130	Lemon Cove.....	362	280
Sierra Madre.....	131	97	Lindsay.....	3,428	1,969
Walnut.....	284	200	Orosi.....	111	69
Whittier.....	802	673	Porterville.....	2,188	1,319
Other stations.....	6	2	Strathmore.....	237	217
Orange.....	16,572	13,740	Torra Bella.....	88	54
Anaheim.....	1,895	2,444	Woodlake.....	272	209
Fullerton.....	3,101	2,467	Other stations.....	8	0
Garden Grove.....	479	247	Ventura.....	2,459	2,618
La Habra.....	514	517	Camarillo.....	158	168
Olive.....	1,067	800	Fillmore.....	805	900
Orange.....	3,033	2,611	Ojai.....	249	274
Placentia.....	2,226	2,036	Piru.....	310	366
Santa Ana.....	1,469	1,215	Santa Paula.....	925	874
Tustin.....	982	1,342	Santa Susana.....	13	40
Villa Park.....	811	0	Other stations.....	1	0
West Anaheim.....	863	0	Other counties.....	0	0
Yorba Linda.....	143	128	Boat reports.....	2,829	4,072
Placer.....	14	0	Florida.....	19,725	28,004
			Alachua; Island Grove.....	26	05

CAR-LOT SHIPMENTS OF FRUITS AND VEGETABLES

TABLE 49.—Car-lot shipments of fruits and vegetables, calendar years 1932 and 1933—Continued

ORANGES—Continued

State, county, and shipping point	1932	1933	State, county, and shipping point	1932	1933
Florida—Continued.			Florida—Continued.		
Brevard.....	598	823	Manatee.....	278	170
Cocoa-Rockledge.....	290	344	Bradenton.....	32	11
Mims.....	78	125	Gillett.....	28	1
Other stations.....	0	1	Mascotte.....	22	35
Conductors' waybills.....	234	353	Palmetto.....	205	117
Dade.....	11	2	Other stations.....	1	0
Miami.....	10	0	Marion.....	365	430
Other stations.....	1	2	Citra.....	43	112
De Soto.....	446	601	Lowell.....	23	75
Arcadia.....	357	472	Ocala.....	04	37
Fort Ogden.....	39	15	Summerfield.....	188	46
Nocatee.....	30	88	Weirsdale.....	351	87
Conductors' waybills.....	21	23	Other stations.....	3	1
Escambia: Pensacola.....	25	0	Conductors' waybills.....	133	122
Flagler: Conductors' waybills.....	5	40	Orange.....	3,576	4,296
Hardee.....	639	697	Apopka.....	13	36
Bowling Green.....	04	17	Maitland.....	84	45
Limestone.....	18	0	Acosa.....	280	322
Wauchula.....	445	600	Orlando.....	685	888
Zolfo Springs.....	12	86	Plymouth.....	534	675
Hernando: Brooksville.....	144	125	Tildenville.....	330	424
Highlands.....	641	574	Winter Garden.....	932	070
Avon Park.....	415	347	Winter Park.....	414	229
Hicora.....	12	0	Zellwood.....	53	04
Lakemont.....	62	40	Conductors' waybills.....	355	643
Lake Placid.....	90	145	Osceola.....	125	144
Sebring.....	53	33	Kissimmee.....	124	144
Hillsborough.....	693	864	Other stations.....	1	0
Brandon.....	14	4	Pasco.....	206	167
Plant City.....	670	665	Blanton.....	63	76
Seffner.....	79	2	Dade City.....	91	50
Sulphur Springs.....	45	49	Elfers.....	35	24
Tampa.....	88	43	San Antonio.....	11	14
Thonotosassa.....	63	160	Other stations.....	6	3
Valrico.....	34	22	Pinellas.....	461	454
Conductors' waybills.....	0	11	Clearwater.....	224	193
Indian River.....	47	64	Dunedin.....	42	51
Vero Beach.....	15	30	Largo.....	76	88
Wabasso.....	16	34	Palm Harbor.....	118	116
Conductors' waybills.....	16	0	Other stations.....	1	1
Jackson: Conductors' waybills.....	66	28	Polk.....	4,704	5,830
Lake.....	1,794	1,641	Alturas.....	171	207
Clarmont.....	28	29	Atabardale.....	483	397
Eustis.....	494	432	Babson Park.....	57	89
Groveland.....	16	6	Bartow.....	22	44
Howay.....	192	114	Devanport.....	134	344
Lady Lake.....	132	161	Dundee.....	89	97
Lake Jew.....	7	17	Eagle Lake.....	51	21
Leesburg.....	419	458	Florance Villa.....	248	364
Montverde.....	10	0	Fort Meade.....	118	104
Mount Dora.....	113	76	Frostproof.....	471	630
Okahumpka.....	61	56	Haines City.....	425	693
Tavares.....	116	77	Highlands City.....	104	423
Umatilla.....	200	155	Homeland.....	24	28
Other stations.....	4	10	Lake Alfred.....	158	146
Conductors' waybills.....	4	50	Lake Hamilton.....	73	33
Lee.....	260	103	Lakehead.....	269	518
Alva.....	68	37	Lake Wales.....	502	465
Fort Myers.....	171	123	Lucerne Park.....	75	81
Conductors' waybills.....	21	3	Waverly.....	163	257
			West Frost Proof.....	16	0
			Winter Haven.....	699	402
			Conductors' waybills.....	362	427

TABLE 49.—Car-lot shipments of fruits and vegetables, calendar years 1932 and 1933—Continued

## ORANGES—Continued

State, county, and shipping point	1932	1933	State, county, and shipping point	1932	1933
Florida—Continued.			Florida—Continued.		
Putnam.....	205	172	Volusia—Continued.		
Crescent City.....	148	96	Oak Hill.....	63	116
Federal Point.....	0	14	Pierson.....	30	21
Lake Como.....	2	33	Seville.....	65	47
Palmka.....	32	0	Conductors' waybills.....	20	0
Other stations.....	10	0	Other counties.....	9	4
Conductors' waybills.....	13	11	Boat reports.....	1,860	8,161
St. Johns: Hastings.....	20	49	Georgia.....	0	3
St. Lucie.....	177	240	Louisiana.....	105	47
Fort Pierce.....	141	211	Plaquemine.....	81	38
Other stations.....	8	0	Buras.....	78	28
Conductors' waybills.....	28	20	Nairn.....	3	10
Sarasota.....	69	38	Boat reports.....	24	9
Sarasota.....	53	38	Mississippi: Pearl River.....	48	1
Other stations.....	3	0	Carriers.....	10	1
Seminole.....	708	1,190	Goodyear.....	32	6
Forest City.....	253	0	Texas.....	158	81
Oviedo.....	128	138	Cameron.....	60	20
Sanford.....	193	936	Hartlingen.....	41	13
Conductors' waybills.....	134	110	San Benito.....	12	5
Sumter.....	40	87	Other stations.....	7	2
Wildwood.....	48	94	Hidalgo.....	98	61
Other stations.....	0	3	Donna.....	18	11
Volusia.....	744	875	McAllen.....	30	12
Boracford.....	26	0	Mercedos.....	20	9
Daytona.....	0	18	Mission.....	19	26
De Land.....	467	571	Other stations.....	13	3
De Leon Springs.....	62	57			
New Smyrna.....	22	45			

## PEACHES

United States.....	20,751	28,263	California—Continued.		
Alabama.....	0	15	Contra Costa.....	82	120
Arkansas.....	233	250	Brentwood.....	69	103
Greene: Paragould.....	0	15	Knightson.....	8	15
Howard: Nashville.....	100	111	Other stations.....	5	2
Johnson.....	0	36	Fresno.....	803	435
Clarksville.....	0	15	Bowles.....	20	0
Lamar.....	0	21	Clovis.....	69	43
Pike.....	34	70	Fresno.....	197	60
Delight.....	1	12	Kingsburg.....	13	26
Highland.....	33	64	Parlier.....	147	25
Sevier.....	73	0	Readley.....	118	198
De Queen.....	53	0	Sanger.....	234	70
Hercule.....	20	0	Other stations.....	5	4
Other counties.....	26	18	Kern.....	37	19
California.....	0,739	12,607	Arvin.....	16	0
Butte.....	451	642	Bakersfield.....	11	19
East Gridley.....	461	725	Other stations.....	10	0
Gridley.....	0	17	Kings.....	268	60
Colusa.....	13	0	Armona.....	89	69
			Hanford.....	179	0
			Madera: Madera.....	76	14

TABLE 49.—Car-lot shipments of fruits and vegetables, calendar years 1932 and 1933—Continued

PEACHES—Continued

State, county, and shipping point	1932	1933	State, county, and shipping point	1932	1933
<b>California—Continued.</b>			<b>California—Continued.</b>		
Merced.....	1,451	2,050	Yolo.....	169	326
Atwater.....	241	183	Knights Landing.....	49	309
Delhi.....	46	114	Winters.....	53	17
Livingston.....	104	71	Other stations.....	2	0
Merced.....	619	1,084	Yuba.....	1,265	1,630
Phonada.....	106	403	Marysville.....	762	883
Winton.....	246	186	Wheatland.....	503	747
Placer.....	590	447	Other counties.....	10	5
Loomis.....	202	116	Colorado.....	1,743	847
Newcastle.....	283	224	Delta.....	327	123
Panama.....	100	80	Austin.....	81	34
Other stations.....	7	21	Hotchkiss.....	74	15
Riverside.....	4	10	Paonia.....	172	74
Sacramento.....	216	674	Mesa.....	1,415	724
Sacramento.....	201	673	Clifton.....	47	37
Other stations.....	9	1	Grand Junction.....	76	44
San Bernardino.....	25	10	Palisade.....	1,292	643
Ontario.....	15	0	Other counties.....	1	0
Redlands.....	10	10	Connecticut.....	5	5
San Joaquin.....	543	589	Delaware.....	29	2
Lodi.....	58	1	Kent.....	12	0
Stockton.....	380	454	Sussex.....	17	2
Tracy.....	4	82	Bridgville.....	14	2
Youngstown.....	124	52	Other stations.....	3	0
Other stations.....	2	0	Georgia.....	2,024	7,896
Solano.....	24	40	Banks; Maysville.....	0	11
Cordella.....	0	15	Bartow; Adairsville.....	0	23
Suisun-Fairfield.....	19	25	Bibb.....	21	181
Other stations.....	5	9	Macon.....	6	49
Stanislaus.....	905	757	Conductors' waybills.....	15	132
Ceres.....	40	40	Bleckley; Cochran.....	0	56
Denair.....	38	30	Chattooga.....	4	48
Empire.....	50	138	Meno.....	0	32
Hughson.....	0	64	Summerville.....	4	14
Modesto.....	711	298	Coweta.....	169	540
Patterson.....	2	35	Grantville.....	33	73
Sakia.....	42	49	Haralson.....	14	16
Throck.....	21	5	Madras.....	20	22
Other stations.....	1	0	Moreland.....	11	29
Sutter.....	2,663	4,570	Newnan.....	72	341
East Nicolaus.....	305	0	Sargent.....	2	17
Liver Oak.....	21	171	Senoia.....	17	42
Yuba City.....	2,337	4,399	Crawford.....	17	135
Tehama.....	104	87	Musella.....	16	135
Los Molinos.....	22	10	Other stations.....	1	0
Red Bluff.....	71	55	Dooly.....	0	14
Vina.....	11	22	Vienna.....	0	13
Tulare.....	102	104	Other stations.....	0	1
Exeter.....	31	19	Fayette.....	23	69
Goshen Junction.....	11	0	Fayetteville.....	5	24
Lindsay.....	3	32	Woolsey.....	18	35
North Dinuba.....	12	0			
Porterville.....	15	0			
Tulare.....	17	50			
Other stations.....	12	3			

TABLE 49.—Car-lot shipments of fruits and vegetables, calendar years 1932 and 1933—Continued

PEACHES—Continued

State, county, and shipping point	1932	1933	State, county, and shipping point	1932	1933
<b>Georgia—Continued.</b>			<b>Georgia—Continued.</b>		
Habersham.....	126	91	Peach.....	52	765
Alto.....	0	17	Byron.....	37	232
Baldwin.....	112	42	Fort Valley.....	15	497
Clarksville.....	7	23	Powersville.....	0	39
Other stations.....	7	0			
Hancock: Mayfield.....	4	24	Pike.....	121	454
Harris: Shiloh.....	3	20	Concord.....	15	73
Henry.....	11	92	Meansville.....	20	42
			Molena.....	18	45
Hampton.....	0	13	Williamson.....	46	180
Luella.....	11	79	Zebulon.....	22	108
Houston.....	1	134			
Bonaire.....	1	38	Schley: Ellaville.....	0	27
Kathleen.....	0	28	Spalding.....	05	200
Perry.....	0	55			
Other stations.....	0	13	Griffin.....	63	178
Jackson: Commerce.....	173	242	Vaughn.....	8	22
Jasper.....	188	343	Zetella.....	21	0
Adgateville.....	0	43			
Ellsboro.....	19	0	Sumter.....	0	57
Machen.....	0	11	Americus.....	0	43
Monticello.....	167	284	Other stations.....	0	14
Jones.....	164	427			
Bradley.....	81	125	Talbot.....	94	374
Gray.....	28	112	Junction City.....	0	16
Haddock.....	52	108	Talbotton.....	35	153
Round Oak.....	3	21	Woodland.....	59	206
Lamar.....	7	43			
Barnesville.....	4	34	Taylor: Reynolds.....	0	31
Other stations.....	3	9	Troup.....	62	203
McDuffie: Thomson.....	1	13			
Macon.....	12	340	Hogansville.....	62	193
Marshallville.....	4	167	La Grange.....	0	10
Montezuma.....	8	178			
Other stations.....	0	4	Twigg: Bullard.....	0	12
Meriwether.....	233	1,196	Upton.....	272	1,277
Gay.....	66	413			
Greenville.....	18	32	Thomaston.....	249	1,159
Luthersville.....	0	24	Yatesville.....	23	78
Manchester.....	31	366			
Stovall.....	22	74	Warren: Barnett.....	4	11
Warm Springs.....	18	50	Other counties.....	12	45
Woodbury.....	80	297	Pick-up cars.....	29	96
Monroe.....	22	137			
Culloden.....	9	100	Idaho.....	84	22
Forsyth.....	9	37	Canyon.....	4	11
Other stations.....	4	0	Nampa.....	1	11
Morgan.....	45	105	Other stations.....	3	0
Godfrey.....	24	49			
Madison.....	21	50	Gem: Emmett.....	14	2
Newton: Mansfield.....	49	51	Payette.....	11	2
Oconee.....	0	12			
Bishop.....	3	11	New Plymouth.....	11	1
Other stations.....	5	1	Other stations.....	0	1
			Other counties.....	5	7
			Illinois.....	46	1,783
			Clay.....	0	87
			Flora.....	0	86
			Other stations.....	0	1
			Fayette.....	0	28
			Farina.....	0	27
			Other stations.....	0	1

TABLE 49.—Car-lot shipments of fruits and vegetables, calendar years 1932 and 1933—Continued

PEACHES—Continued

State, county, and shipping point	1932	1933	State, county, and shipping point	1932	1933
<b>Illinois—Continued.</b>			<b>Indiana</b>	0	225
Franklin	1	56	Knox	0	164
Sesser	1	53	Oaktown	0	29
Other stations	0	3	Vincennes	0	132
Jackson	0	39	Other stations	0	12
Carbondale	0	13	Posey	0	31
Murphysboro	0	20	Mount Vernon	0	14
Other stations	0	6	Poseyville	0	17
Jasper	0	40	Vanderburgh: Evansville	0	29
West Liberty	0	40	Other counties	0	1
Other stations	0	3	<b>Kentucky</b>	3	27
Jefferson	2	172	McCracken: Paducah	3	20
Dix	0	10	Other counties	0	7
Ina	0	11	<b>Louisiana</b>	0	2
Texico	0	94	Maryland	60	158
Waltonville	2	32	Harford: Havre de Grace	27	26
Woodlawn	0	12	Washington	26	110
Other stations	0	13	Hancock	26	86
Johnson	4	10	Smithsburg	0	28
Marion	1	782	Other stations	0	2
Alma	0	145	Other counties	7	14
Cartter	0	21	<b>Michigan</b>	292	3
Centralla	1	410	Allegan	33	0
Kell	0	45	Fennville	25	0
Kimmundy	0	30	Other stations	8	3
Patoke	0	21	Berrien	48	0
Salem	0	65	Benton Harbor	37	0
Walnut Hill	0	45	Other stations	11	0
Other stations	0	4	Mason: Ludington	47	0
Massac: Metropolis	13	74	Oceana	11	0
Perry: Pinckneyville	0	19	Van Buren: South Haven	17	0
Pulaski	0	44	Boat reports	136	3
Mounds	0	10	Mississippi	0	5
Ullin	0	19	Missouri	0	7
Villa Ridge	0	14	New Jersey	47	5
Other stations	0	1	Burlington	11	1
Richland: Olney	0	56	Camden	14	0
Union	22	128	Pavonia	11	0
Alto Pass	1	10	Other stations	3	0
Anna	2	33	Cumberland: Bridgeton	13	1
Bulcom	0	18	Other counties	9	3
Cobden	19	55	<b>New York</b>	1,920	832
Other stations	0	3	Monroe	88	41
Washington	0	140	Barnard	11	0
Ashley	0	19	Brackport	31	4
Irvington	0	71	Hilton	19	19
Richview	0	40	Other stations	27	18
Other stations	0	16	Niagara	1,076	545
White	0	32	Appleton	51	32
Grayville	0	16	Barker	177	39
Norris City	0	12	Burt	165	107
Other stations	0	4			
Williamson	2	39			
Cartersville	1	22			
Other stations	1	17			
Other counties	1	21			



SA 50 (1936)

USDA STATISTICAL BULLETINS

UPDATA

CARROT SHIPMENTS OF FRUITS AND VEGETABLES 1932 AND 1933

2 OF 2

TABLE 49.—Car-lot shipments of fruits and vegetables, calendar years 1932 and 1933—Continued

PEACHES—Continued

State, county, and shipping point	1932	1933	State, county, and shipping point	1932	1933
<b>New York—Continued.</b>			<b>North Carolina—Continued.</b>		
<b>Niagara—Continued.</b>			<b>Richmond—Continued.</b>		
Tasport.....	14	3	Hoffman.....	113	51
Lewiston.....	29	17	Marston.....	181	187
Lockport.....	71	11	Norman.....	112	59
Middleport.....	62	22			
Model City.....	73	43	Scotland: Gibson.....	3	77
Newfane.....	29	5	Other counties.....	11	23
Ransomville.....	34	28	Pick-up cars.....	10	18
Wilson.....	83	44			
Youngstown.....	286	194	<b>Ohio.....</b>	108	2
Other stations.....	2	0			
<b>Orleans.....</b>	581	204	<b>Ottawa.....</b>	108	0
Albion.....	49	2	Danbury.....	34	0
Ashwood.....	27	10	Gypsum.....	67	0
Holley.....	41	2	Other stations.....	5	0
Kendall.....	30	8			
Knowlesville.....	12	5	Lake: Palmesville.....	0	2
Lyndonville.....	116	67	Other counties.....	0	2
Medina.....	108	20			
Millers.....	21	24	<b>Oklahoma.....</b>	3	0
Morton.....	108	40	<b>Oregon.....</b>	33	33
Waterport.....	59	13	Baker: Huntington.....	32	32
Other stations.....	10	1	Other counties.....	1	1
<b>Wayne.....</b>	174	81	<b>Pennsylvania.....</b>	587	274
East Williamson.....	49	13	Adams.....	88	38
Ontario.....	19	20	Higlerville.....	77	26
Sodus.....	33	14	Seven Stars.....	10	0
Williamson.....	74	31	Other stations.....	1	12
Other stations.....	8	3			
<b>Other counties.....</b>	1	11	<b>Berks.....</b>	118	18
<b>North Carolina.....</b>	1,833	1,280	Boyetown.....	49	9
<b>Anson.....</b>	56	54	Hamburg.....	18	1
Lilesville.....	19	40	Leesport.....	45	8
McFarlan.....	17	13	Other stations.....	6	0
Other stations.....	1	1			
Conductors' waybills.....	19	9	<b>Cumberland.....</b>	58	20
<b>Cumberland: Hope Mills.....</b>	23	25	Longsdorf.....	32	0
Gaston: Belmont.....	17	0	Shippensburg.....	12	10
Harnett.....	21	7	Other stations.....	14	10
Lillington.....	11	0			
Other stations.....	0	7	<b>Franklin.....</b>	287	185
Conductors' waybills.....	10	0	Chambersburg.....	64	39
<b>Lee.....</b>	9	21	Fort Loudon.....	39	50
Broadway.....	0	15	Mont Alto.....	15	16
Other stations.....	9	9	Quincy.....	64	21
			Scotland.....	86	52
<b>Montgomery.....</b>	466	260	Other stations.....	19	7
Candor.....	464	260	<b>York: Etnagsville.....</b>	14	4
Other stations.....	2	0	Other counties.....	22	9
<b>Moore.....</b>	575	301	<b>South Carolina.....</b>	523	710
Aberdeen.....	139	73	Aiken: Aiken.....	3	10
Engle Springs.....	103	80	Chester.....	16	25
Jackson Springs.....	131	61	Lowrys.....	15	23
Pinehurst.....	91	37	Other stations.....	1	2
Southern Pines.....	49	27			
West End.....	62	23	<b>Chesterfield.....</b>	161	128
<b>Richmond.....</b>	642	491	Cheraw.....	44	32
Efferbe.....	65	58	McBee.....	89	91
Hamlet.....	171	130	Ruby.....	14	0
			Conductors' waybills.....	14	6

TABLE 49.—Car-lot shipments of fruits and vegetables, calendar years 1932 and 1933—Continued

PEACHES—Continued

State, county, and shipping point	1932	1933	State, county, and shipping point	1932	1933
South Carolina—Continued.			Utah—Continued.		
Greenville.....	60	86	Utah—Continued.		
Greenville.....	19	47	Pleasant Grove.....	10	0
Greer.....	44	31	Provo.....	86	0
Other stations.....	4	8	Springville.....	67	0
Kershaw.....	11	49	Weber: Ogden.....	82	0
Lugoff.....	9	43	Other counties.....	1	0
Other stations.....	5	6	Virginia.....	57	747
Laurens.....	53	99	Albemarle.....	45	327
Clinton.....	19	42	Charlottesville.....	0	16
Ora.....	23	25	Crest.....	35	272
Owings.....	4	11	Greenwood.....	10	39
Other stations.....	2	6	Austerl: Monroe.....	9	16
Conductors' way bills.....	7	15	Augusta.....	0	11
Saluda.....	0	51	Botetourt.....	0	24
Mecklenburg.....	9	23	Cloverdale.....	0	22
Ridge Spring.....	0	31	Other stations.....	0	2
Spartanburg.....	158	182	Frederick.....	1	35
Gramlin.....	78	85	Winchester.....	1	28
Inman.....	39	59	Other stations.....	0	7
Moore.....	7	10	Nelson.....	16	65
Spartanburg.....	34	12	Afton.....	0	16
Other stations.....	9	16	Arrington.....	3	22
Union: Union.....	5	43	Shipman.....	13	33
York.....	31	36	Ronoko.....	0	31
Guthrie.....	26	20	Bonsack.....	0	15
Other stations.....	8	10	Starkey.....	0	13
Other counties.....	4	13	Other stations.....	0	3
Tennessee.....	6	215	Rockingham.....	10	189
Bradley: Cleveland.....	5	23	Broadway.....	8	13
Hamilton.....	0	144	Timberville.....	2	174
Chattanooga.....	0	16	Other stations.....	0	2
Sale Creek.....	0	134	Shenandoah.....	1	27
Rome: Harriman.....	0	75	Mount Jackson.....	1	15
Other counties.....	1	4	Woodstock.....	0	12
Texas.....	20	27	Other counties.....	5	22
Morris: Omaha.....	19	2	Washington.....	292	121
Smith.....	0	14	Denton.....	57	0
Tyler.....	0	12	Benton City.....	43	0
Other stations.....	0	2	White Mills.....	13	0
Other counties.....	1	11	Other stations.....	1	0
Utah.....	447	0	Chelan: Wenatchee.....	16	19
Box Elder.....	110	0	Whitman.....	34	6
Brigham.....	97	0	Wawawai.....	25	0
Willard.....	13	0	Other stations.....	0	6
Davis.....	18	0	Yakima.....	783	94
Bountiful.....	16	0	Buena.....	37	12
Other stations.....	2	0	Donald.....	65	7
Iron: Cedar City.....	35	0	Grandview.....	29	0
Utah.....	201	0	Granger.....	18	0
Orem.....	27	0	Naches.....	13	0
Payson.....	21	0	Sawyer.....	136	31
			Wapato.....	76	21

TABLE 49.—Car-lot shipments of fruits and vegetables, calendar years 1932 and 1933—Continued

## PEACHES—Continued

State, county, and shipping point	1932	1933	State, county, and shipping point	1932	1933
Washington—Continued.			West Virginia—Continued.		
Yakima—Continued.			Berkeley—Continued.		
Yakima.....	28	23	Martinsburg.....	25	19
Zillah.....	2	0	North Mountain.....	1	19
Other stations.....	26	0	Hampshire.....	1	65
Other counties.....	2	2	French.....	0	19
West Virginia.....	39	169	Romney.....	1	46
Berkeley.....	35	84	Morgan.....	3	17
Hagerstown, Md.....	3	16	Other counties.....	0	3
Inwood.....	6	36	Wisconsin.....	0	1

## PEACHES, DRIED

United States.....	764	1,072	California—Continued.		
California.....	764	1,072	San Joaquin.....	17	62
Butte.....	11	13	Escondido.....	0	22
Chico.....	9	11	Leadville.....	13	21
Other stations.....	2	2	Youngstown.....	0	14
Fresno.....	229	495	Other stations.....	2	5
Fowler.....	6	11	Santa Clara: San Jose.....	30	49
Fresno.....	210	413	Solano.....	21	59
Parlier.....	44	20	Suisun-Fairfield.....	21	49
Reedley.....	8	13	Other stations.....	0	1
Sanger.....	0	21	Stanislaus.....	128	118
Selma.....	10	7	Modesto.....	127	113
Other stations.....	2	1	Other stations.....	1	5
Kings.....	105	114	Sutter: Yuba City.....	20	11
Armona.....	44	34	Tehama.....	21	20
Hanford.....	61	80	Red Bluff.....	20	17
Merced.....	51	53	Other stations.....	4	3
Atwater.....	1	19	Tulare.....	22	7
Merced.....	44	31	Visalia.....	20	0
Other stations.....	6	0	Other stations.....	2	7
San Bernardino.....	4	16	Yolo: Winters.....	20	42
Ontario.....	1	12	Other counties.....	12	22
Other stations.....	3	4			

## PEARS

United States.....	17,891	11,052	California—Continued.		
Alabama.....	37	0	Eldorado: Placerville.....	732	404
Mobile.....	31	0	Glenn.....	73	63
Citronelle.....	32	0	Hamilton.....	72	63
Other stations.....	2	0	Other stations.....	1	0
Other counties.....	3	0	Kern: Tehachapi.....	32	19
California.....	7,446	5,596	Los Angeles: Palmdale.....	16	22
Butte: East Gridley.....	6	24	Mendocino.....	386	612
Contra Costa.....	57	194	Hopland.....	188	455
Brentwood.....	11	6	Ukiah.....	328	187
Concord.....	78	21	Monterey.....	176	81
Danville.....	47	0	Kinz City.....	18	0
Muir.....	41	69	Monterey.....	105	68
Walnut Creek.....	120	98	Soledad.....	23	11
Other stations.....	7	0	Watsonville Junction.....	24	2

TABLE 49.—Car-lot shipments of fruits and vegetables, calendar years 1932 and 1933—Continued

PEARS—Continued

State, county, and shipping point	1932	1933	State, county, and shipping point	1932	1933
<b>California—Continued.</b>			<b>Colorado.....</b>		
Napa.....	58	22	Delta: Pueria.....	10	5
Napa.....	55	20	Mesa.....	115	74
Other stations.....	3	2	Clifton.....	04	42
Nevada: Grass Valley.....	39	37	Grand Junction.....	35	21
Placer.....	931	602	Palmside.....	16	11
Auburn.....	139	84	<b>Delaware.....</b>		
Colfax.....	180	53	Kent: Wyoming.....		
Lincoln.....	12	6	Other counties.....		
Loomis.....	112	116	Idaho.....		
Newcastle.....	363	284	Illinois.....		
Pearson.....	74	40	Clay: Flora.....		
Roseville.....	7	10	Marion.....		
<b>Sacramento.....</b>			Alma.....		
Elk Grove.....	34	6	Centralia.....		
Hood.....	478	339	Salem.....		
Isleton.....	119	10	Walnut Hill.....		
Locke.....	578	466	Other stations.....		
Mills.....	20	0	Other counties.....		
Sacramento.....	352	253	Iowa.....		
Walnut Grove.....	732	390	Maryland.....		
Other stations.....	7	7	Kent: Still Pond.....		
<b>San Joaquin.....</b>			Washington: Harpers Ferry, W. Va.....		
Stockton.....	34	59	Other counties.....		
Other stations.....	0	1	Michigan.....		
<b>Santa Clara.....</b>			Allegan.....		
San Jose.....	1,255	604	Fennville.....		
Santa Clara.....	178	578	Other stations.....		
Sargent.....	12	29	Berrien.....		
Other stations.....	7	2	Benton Harbor.....		
<b>Santa Cruz.....</b>			Derby.....		
Watsonville.....	22	31	Riverside.....		
Other stations.....	6	5	St. Joseph.....		
<b>Solano.....</b>			Sodus.....		
Cordola.....	25	6	Stevensville.....		
Suisun-Fairfield.....	287	162	Other stations.....		
Vacaville.....	58	16	Kent.....		
<b>Sonoma.....</b>			Mason: Ludington.....		
Cloverdale.....	18	7	Van Buren.....		
Geyserville.....	30	22	Bangor.....		
Schellville.....	0	52	South Haven.....		
Sebastopol.....	16	0	Other stations.....		
Vineburg.....	69	0	Other counties.....		
Other stations.....	0	1	Boat reports.....		
<b>Stanislaus: Modesto.....</b>			Mississippi.....		
Sutter.....	52	21	Harrison.....		
East Nicolaus.....	13	0	Lyman.....		
Yuba City.....	39	21	Other stations.....		
<b>Yolo.....</b>			Other counties.....		
Knights Landing.....	25	33	Missouri.....		
Winters.....	14	4	New Jersey.....		
<b>Yuba.....</b>			New Mexico.....		
Marysville.....	254	388			
Whenland.....	17	12			
<b>Other counties.....</b>					

100 STATISTICAL BULLETIN 50, U. S. DEPT. OF AGRICULTURE

TABLE 49.—Car-lot shipments of fruits and vegetables, calendar years 1932 and 1933—Continued

PEARS—Continued

State, county, and shipping point	1932	1933	State, county, and shipping point	1932	1933
New York.....	2,312	993	New York—Continued.		
Cayuga.....	63	3	Wayne.....	406	105
Crocketts.....	53	2	Clyde.....	31	5
Other stations.....	5	1	East Williamson.....	21	8
Columbia.....	26	20	Lyons.....	30	10
Hudson Upper.....	17	7	Merion.....	34	2
Other stations.....	13	13	Newark.....	10	2
Genesee.....	130	97	North Rose.....	59	10
Batavia.....	10	1	Ontario.....	36	19
East Bethany.....	80	37	Red Creek.....	22	2
Le Roy.....	31	5	Sodus.....	25	8
Other stations.....	3	4	Wallington.....	32	1
Greene.....	107	55	Williamson.....	55	24
Athens.....	57	0	Wolfcott.....	42	4
Catskill.....	23	0	Other stations.....	6	1
Coxsacko.....	35	3	Wyoming.....	10	4
West Athens.....	7	51	Yates.....	44	25
Montgomery.....	297	140	Penn Yan.....	16	4
Brookport.....	36	25	Starkey.....	13	13
Hilton.....	70	39	Other stations.....	15	8
Pittsford.....	12	5	Other counties.....	19	12
Rochester.....	36	9	Boat reports.....	0	67
Spencerport.....	21	16	Ohio.....	34	11
Webster.....	51	21	Ottawa.....	26	10
Other stations.....	23	17	Danbury.....	12	3
Niagara.....	485	168	Other stations.....	14	7
Barker.....	78	28	Other counties.....	6	1
Burt.....	55	13	Oregon.....	3,454	2,672
Gasport.....	42	3	Douglas.....	95	64
Lockport.....	117	42	Roseburg.....	57	60
Middleport.....	45	35	Sutherlin.....	32	0
Model City.....	10	4	Other stations.....	6	4
Newfane.....	35	11	Hood River: Hood River.....	637	462
Ransomville.....	14	3	Jackson.....	2,631	2,026
Wilson.....	30	12	Gold Hill.....	73	66
Youngstown.....	35	16	Medford.....	2,553	1,960
Other stations.....	7	1	Josephine: Grants Pass.....	60	64
Ontario.....	183	109	Lane.....	2	34
Canandaigua.....	46	10	Euzene.....	1	34
Geneva.....	29	4	Other stations.....	1	0
Ball.....	97	78	Wasco.....	18	0
Seneca Castle.....	14	8	The Dalles.....	13	3
Other stations.....	2	0	Other stations.....	5	6
Orleans.....	439	197	Other counties.....	11	13
Albion.....	60	39	Pennsylvania.....	11	1
Carlton.....	21	3	Texas: El Paso-Ysleta.....	92	0
Holley.....	49	16	Utah: Utah.....	13	0
Kendall.....	38	13	Virginia.....	5	2
Lyndonville.....	41	25	Washington.....	3,729	4,382
Medusa.....	113	60	Benton.....	128	114
Millers.....	13	8	Hanford.....	2	14
Morton.....	25	14	Kennewick.....	58	44
Waterport.....	45	12	Plymouth.....	32	20
Other stations.....	16	7	White Bluffs.....	23	29
Oswego.....	178	20	Other stations.....	13	0
Oswego.....	166	19			
Other stations.....	12	1			
Ulster.....	1	21			

TABLE 49.—Car-lot shipments of fruits and vegetables, calendar years 1932 and 1933—Continued

PEARS—Continued

State, county, and shipping point	1932	1933	State, county, and shipping point	1932	1933
Washington—Continued.			Washington—Continued.		
Chelan.....	987	1,077	Okanogan—Continued.		
Castroville.....	51	95	Oroville.....	12	24
Chelan.....	32	35	Tonasket.....	5	17
Dryden.....	141	94	Other stations.....	0	4
Entiat.....	54	56	Skamania: Underwood.....	83	96
Monitor.....	40	49	Whitman.....	10	3
Peshastin.....	48	64	Yakima.....	2,300	2,885
Wenatchee.....	610	684	Buena.....	39	92
Other stations.....	1	0	Donald.....	9	25
Grant.....	58	41	Gleed.....	99	177
Conlee.....	47	33	Grandview.....	100	142
Other stations.....	11	11	Naches.....	63	87
Klickitat: Bingen-White			Sawyer.....	99	133
Salmon.....	70	25	Sehol.....	72	141
Lincoln: Creston.....	15	22	Tieton.....	70	60
Okanogan.....	69	63	Wapato.....	139	68
Brewster.....	0	21	Yakima.....	1,500	1,824
Okanogan.....	15	17	Zillah.....	95	120
Gnauk.....	18	0	Other stations.....	3	18
			Other counties.....	9	13
			West Virginia.....	3	11

PEAS, GREEN

United States.....	7,815	9,122	California—Continued.		
Alabama.....	5	6	Merced.....	18	61
Arizona.....	83	66	Des Palms.....	0	13
Maricopa.....	20	3	Los Banos.....	18	48
Glen Dale.....	17	3	Monterey.....	522	845
Other stations.....	3	0	Chualar.....	162	193
Pinal.....	63	51	Del Monte Junction.....	266	260
Other counties.....	0	9	Gonzales.....	237	222
California.....	4,881	5,899	King City.....	0	16
Alameda.....	969	1,665	Salinas.....	98	121
Centerville.....	239	271	Watsonville Junction.....	59	21
Hayward.....	171	815	Other stations.....	0	0
Irvington.....	61	120	Riverside: Thermal.....	19	0
San Leandro.....	198	05	Sacramento: Sacramento.....	106	200
Other stations.....	0	1	San Joaquin.....	110	85
Contra Costa.....	61	198	Caribona.....	63	43
Brentwood.....	37	91	Lodi.....	19	20
Concord.....	27	14	Lyeth.....	28	0
Imperial.....	1,153	698	Stockton.....	0	14
Brawley.....	367	356	Other stations.....	0	2
Calverton.....	2	0	San Luis Obispo.....	361	460
Calpatria.....	791	283	Occupo.....	355	431
El Centro.....	43	49	San Luis Obispo.....	9	38
Heber.....	50	0	San Mateo: San Mateo.....	125	300
Kern.....	20	19	Santa Barbara.....	118	114
Delano.....	11	18	Gradabue.....	28	0
Other stations.....	6	1	Lompoc.....	78	57
Los Angeles.....	43	42	Santa Maria.....	12	48
Los Angeles.....	43	41	Santa Clara.....	730	993
Other stations.....	0	1	Mountain View.....	97	21
Marin: Point Reyes.....	0	20	San Jose.....	465	616
Mendocino: Fort Bragg.....	100	93	Santa Clara.....	174	356
			Santa Cruz.....	53	38
			Davenport.....	48	25
			Watsonville.....	5	13

102 STATISTICAL BULLETIN 50, U. S. DEPT. OF AGRICULTURE

TABLE 49.—Car-lot shipments of fruits and vegetables, calendar years 1932 and 1933—Continued

PEAS, GREEN—Continued

State, county, and shipping point	1932	1933	State, county, and shipping point	1932	1933
California—Continued.			New Jersey.....	1	1
Sutter: Yuba City.....	3	30	New York.....	351	123
Tulare.....	15	61	Chautauqua: Silver Creek.....	7	12
Exeter.....	0	23	Chenango.....	33	11
Ivanhoe.....	0	42	Caledonia.....	23	10
Woodlark.....	12	0	Other stations.....	5	1
Other stations.....	3	0	Erie: Orchard Park.....	13	9
Yuba: Marysville.....	38	18	Genesee: East Bethany.....	11	1
Other counties.....	15	16	Madison.....	130	53
Colorado.....	560	445	Bouckville.....	50	12
Conejos.....	250	253	Hauillon.....	35	2
Antonio.....	10	5	Morrisville.....	12	27
La Jara.....	206	224	Rundellsville.....	32	9
Romero.....	58	21	Other stations.....	7	3
Costilla.....	64	33	Onondaga.....	104	33
San Acacio.....	53	26	Clinton.....	41	12
Other stations.....	11	7	Denuboro.....	37	20
Custer: Wastelife.....	118	59	Watersville.....	14	1
Denver: Denver.....	25	25	Other stations.....	12	0
Eagle: Avon.....	20	21	Other counties.....	8	4
Las Animas.....	15	24	Pick-up cars.....	39	0
Segundo.....	13	21	North Carolina.....	284	335
Other stations.....	2	0	Deaford: Aurora.....	8	14
Rio Grande: Del Norte.....	47	29	Chowan: Edenton.....	10	20
Other counties.....	11	1	Duplin.....	25	24
Florida.....	140	413	Calyppo.....	21	23
Okalochoe: Conductors' waybills.....	3	41	Other stations.....	4	1
Palm Beach.....	125	253	Pasquotank: Elizabeth City.....	179	103
Bellaglade-Chosen.....	56	112	Tyrrell: Columbia.....	9	10
Canal Point.....	12	32	Washington.....	25	63
Lake Harbor.....	14	26	Creswell.....	6	10
South Bay.....	17	47	Mackays.....	15	18
Conductors' waybills.....	26	136	Plymouth.....	4	10
Other counties.....	12	10	Roper.....	0	21
Idaho.....	349	322	Other stations.....	0	4
Adams: Now Meadows.....	100	82	Wayne.....	9	14
Butte: Arco.....	7	12	Mount Olive.....	9	13
Canyon.....	90	60	Other stations.....	0	1
Nampa.....	4	17	Other counties.....	11	7
Parma.....	80	43	Boat reports.....	8	11
Payette: Fruitland.....	28	20	Oregon.....	42	96
Teton.....	104	140	Clatsop: Astoria.....	10	24
Driggs.....	70	110	Coos: Marshfield.....	0	18
Teton.....	5	21	Multnomah.....	17	27
Victor.....	22	0	East Portland.....	6	11
Other counties.....	20	8	Other stations.....	11	10
Mississippi.....	46	100	Wasco: The Dalles.....	15	25
Copolah.....	20	86	Other counties.....	0	2
Crystal Springs.....	23	54	South Carolina.....	71	100
Hatchurst.....	6	29	Florence: Lake City.....	51	34
Other stations.....	1	3	Orangeburg.....	3	14
Other counties.....	17	14	Williamsburg.....	8	26
			Kingstree.....	6	12
			Other stations.....	2	14
			Other counties.....	7	3
			Pick-up cars.....	2	20
			Tennessee.....	2	2



TABLE 49.—Car-lot shipments of fruits and vegetables, calendar years 1932 and 1933—Continued

PEAS, GREEN—Continued

State, county, and shipping point	1932	1933	State, county, and shipping point	1932	1933
Texas.....	16	9	Washington.....	829	1,087
Cameron.....	15	0	Grays Harbor.....	61	61
Brownsville.....	13	0	Montesano.....	23	61
Other stations.....	2	3	South Montesano.....	38	0
Other counties.....	1	0	King.....	515	747
Utah.....	70	22	Auburn.....	170	255
Beaver: Milford.....	0	22	Kent.....	283	381
Cache: Lewiston.....	16	0	Kirkland.....	19	46
Davis: Bountiful.....	14	0	Seattle.....	28	32
Sovier: Salina.....	11	0	Woodinville.....	15	33
Utah: Lehi.....	15	0	Pierce: Sumner.....	205	223
Weber: Ogden.....	12	0	Suahomish.....	31	36
Other counties.....	2	0	Arlington.....	20	26
Virginia.....	76	99	Monroe.....	11	10
Nansemond: Suffolk.....	13	12	Whitcomb: Bellingham.....	11	0
Norfolk: Norfolk.....	18	21	Other counties.....	6	20
Northampton.....	5	19			
Other counties.....	5	7			
Boat reports (mostly Norfolk section).....	34	28			

PEPPERS

United States.....	2,150	3,062	Florida—Continued.....		
California.....	116	80	Munroe.....	102	236
Los Angeles.....	0	13	Bradenton.....	35	63
Santa Barbara.....	80	0	Gillett.....	56	79
Guadalupe.....	28	1	Palmetto.....	100	93
Santa Maria.....	66	8	Other stations.....	1	0
Other stations.....	2	0	Orange.....	64	46
Santa Clara.....	15	52	Tildenville.....	23	35
San Jose.....	15	20	Winter Garden.....	39	10
Santa Clara.....	0	25	Other stations.....	2	0
Other stations.....	0	1	Palm Beach.....	56	39
Other counties.....	21	12	Boynton.....	2	15
Florida.....	1,764	2,392	Other stations.....	13	19
Alachua (mostly conductors' waybills).....	13	38	Conductors' waybills.....	41	14
Broward.....	661	773	Polk: Lakeland.....	0	12
Deerfield.....	113	125	Seminole.....	11	33
Pompano.....	541	617	Sanford.....	9	33
Other stations.....	7	6	Other stations.....	2	0
Conductors' waybills.....	0	25	Sumter.....	0	16
Charlotte: Punta Gorda.....	10	13	Wobster.....	0	13
Collier (mostly conductors' waybills).....	8	16	Other stations.....	0	2
Hernando.....	32	32	Other counties.....	29	25
Wauchoula.....	28	28	Boat reports.....	421	647
Other stations.....	4	4	Georgia.....	12	56
Hillsborough.....	228	381	Jones.....	1	12
Dover.....	18	35	Pike.....	2	21
Plant City.....	212	345	Zebulon.....	0	14
Other stations.....	0	1	Other stations.....	2	7
Lee.....	30	88	Other counties.....	9	23
Fort Myers.....	36	86	Louisiana.....	57	323
Other stations.....	3	2			

TABLE 49.—Car-lot shipments of fruits and vegetables, calendar years 1932 and 1933—Continued

PEPPERS—Continued

State, county, and shipping point	1932	1933	State, county, and shipping point	1932	1933
Louisiana—Continued.			North Carolina.....	24	45
St. James.....	0	18	Sataspson.....	16	2
Lutcher.....	0	17	Clinton.....	15	0
Other stations.....	0	1	Other stations.....	1	2
Tangipahoa.....	56	305	Other counties.....	7	3
Hammond.....	4	33	Pick-up cars.....	1	40
Ponchatoula.....	52	272	Ohio: Lucas—Toledo.....	16	3
Other parishes.....	1	0	South Carolina.....	6	18
Mississippi.....	3	0	Beaufort: Burton.....	6	10
New Jersey.....	144	67	Other counties.....	0	2
Atlantic.....	48	35	Texas.....	7	60
Landsville.....	31	12	Dimit.....	5	54
Wheat Road.....	17	11	Big Wells.....	5	40
Other stations.....	0	7	Carrizo Springs.....	0	14
Cumberland.....	45	4	La Salle: Cotulla.....	0	11
Greenwich.....	30	0	Other counties.....	2	1
Other stations.....	9	4	Virginia.....	1	0
Gloucester.....	31	23			
Newfield.....	28	14			
Other stations.....	6	9			
Salem: Norma.....	17	5			

PERSIAN MELONS

United States.....	161	109	California—Continued.		
California.....	161	109	Stanislaus.....	68	32
Fresno: Mendota.....	61	74	Salida.....	51	32
Kern.....	13	0	Other stations.....	14	0
Mered: Dos Palos.....	19	0	Other counties.....	1	4

PLUMS AND FRESH PRUNES

United States.....	6,241	4,730	California—Continued.		
Arlizona.....	4	3	Mered.....	28	13
California.....	3,102	2,667	Livingston.....	5	13
Butte.....	9	11	Winton.....	20	0
Fresno.....	318	312	Other stations.....	3	0
Fresno.....	98	77	Placer.....	1,211	794
Kingsburg.....	10	8	Auburn.....	267	160
Lone Star.....	16	8	Lincoln.....	35	35
Parlier.....	58	50	Loomis.....	377	204
Reedley.....	66	67	Newcastle.....	335	262
Sanger.....	45	94	Perry.....	114	74
Other stations.....	5	9	Other stations.....	4	6
Kern.....	179	220	Sacramento.....	150	130
Arvin.....	56	0	Elk Grove.....	25	62
Bakersfield.....	98	178	Hood.....	58	41
Shafter.....	21	42	Locke.....	27	2
Other stations.....	1	0	Sacramento.....	14	1
Kings.....	21	24	Walnut Grove.....	18	20
Hanford.....	23	23	Other stations.....	8	4
Other stations.....	0	1	San Joaquin.....	257	248
Los Angeles.....	19	10	Lodi.....	144	170
Pomona.....	10	0	Stockton.....	73	67
Other stations.....	0	1	Youngstown.....	35	1
Modern: Madera.....	20	12	Other stations.....	6	10

TABLE 49.—Car-lot shipments of fruits and vegetables, calendar years 1932 and 1933—Continued

PLUMS AND FRESH PRUNES—Continued

State, county, and shipping point	1932	1933	State, county, and shipping point	1932	1933
<b>California—Continued.</b>			<b>New York—Continued.</b>		
Santa Clara.....	15	9	Monroe.....	18	7
San Jose.....	12	0	Niagara.....	208	95
Other stations.....	3	9	Barker.....	39	25
Solano.....	432	297	Burt.....	10	5
Suisun-Fairfield.....	7	35	Lockport.....	39	12
Vacaville.....	425	262	Madison City.....	18	23
Sonoma.....	14	11	Ransomville.....	28	2
Sutter.....	75	50	Wilson.....	32	7
Yuba City.....	70	72	Youngstown.....	29	14
Other stations.....	6	8	Other stations.....	23	6
Tulare.....	301	277	Ontario.....	18	4
Cutler.....	40	52	Canandaigua.....	14	4
Dinuba.....	0	13	Other stations.....	2	0
Exeter.....	86	86	Orleans.....	20	11
Ivanhoe.....	15	17	Other counties.....	15	11
Lindsay.....	34	53	Oregon.....	703	1,013
Orost.....	12	0	Douglas; Roseburg.....	0	150
Porterville.....	20	3	Malheur.....	44	0
Terra Bella.....	32	21	Nyssa.....	17	0
Tulare.....	18	10	Ontario.....	27	0
Visalia.....	13	0	Umatilla.....	604	810
Woodlake.....	24	10	Freewater.....	128	214
Other stations.....	7	9	Milton.....	476	628
Yolo.....	29	34	Union; Union Junction.....	38	14
Knights Landing.....	10	11	Wasco.....	13	9
Winters.....	19	23	Other counties.....	4	0
Yuba; Marysville.....	22	15	Utah.....	0	0
Other counties.....	9	4	Washington.....	534	730
Georgia.....	0	4	Benton.....	47	21
Idaho.....	1,577	339	Kennewick.....	40	17
Ada.....	410	61	Other stations.....	7	4
Boise.....	240	35	Chelan.....	12	4
Meridian.....	103	29	Wenatchee.....	12	3
Other stations.....	2	0	Other stations.....	0	1
Canyon.....	201	57	Okanogan.....	2	12
Coldwell.....	38	0	Walla Walla.....	150	233
Naupa.....	67	23	Freewater, Oreg.....	17	0
Parma.....	44	10	Walla Walla.....	139	233
Wildor.....	52	9	Other stations.....	4	0
Gem; Emmett.....	315	71	Whitman.....	25	0
Owyhee.....	120	68	Wawawai.....	24	0
Homedale.....	120	60	Other stations.....	1	6
Other stations.....	0	8	Yakima.....	292	445
Payette.....	459	67	Buena.....	26	29
Fruitland.....	155	18	Grandview.....	32	63
New Plymouth.....	107	16	Sawyer.....	63	85
Payette.....	227	33	Wapato.....	58	37
Twin Falls; Buhl.....	23	0	Yakima.....	05	173
Washington; Weiser.....	16	3	Zillah.....	34	48
Other counties.....	3	0	Other stations.....	14	10
Michigan (mostly boat reports).....	27	10	Other counties.....	0	5
New Mexico.....	2	0			
New York.....	279	128			

TABLE 49.—Car-lot shipments of fruits and vegetables, calendar years 1932 and 1933—Continued

PRUNES, DRIED

State, county, and shipping point	1932	1933	State, county, and shipping point	1932	1933
United States.....	7,982	7,991	California—Continued.		
California.....	7,710	7,578	Solano.....	181	140
Butte.....	120	214	Folsom-Fairfield.....	124	08
Chico.....	121	188	Vacaville.....	57	44
East Gridley.....	5	28	Sonoma.....	504	618
Other stations.....	0	1	Fulton.....	8	14
Colusa.....	341	374	Geyserville.....	10	16
Colusa.....	311	371	Healdsburg.....	631	417
Other stations.....	0	3	Santa Rosa.....	127	137
Contra Costa.....	11	16	Schellville.....	0	17
Brentwood.....	6	13	Vineburg.....	16	6
Other stations.....	5	3	Other stations.....	12	17
Fresno.....	441	648	Stanislaus.....	13	7
Fresno.....	430	610	Sutter.....	531	820
Other stations.....	2	2	East Nicolaus.....	17	0
Glenn.....	45	37	Live Oak.....	17	17
Hamilton.....	38	31	Meridian.....	24	30
Other stations.....	7	3	Yuba City.....	473	764
Kings.....	34	53	Tehama.....	48	28
Armona.....	13	41	Red Bluff.....	39	24
Hanford.....	21	9	Other stations.....	9	4
Mendocino: Ukiah.....	13	12	Tulare.....	293	294
Napa.....	533	452	Visalia.....	255	290
Napa.....	507	429	Other stations.....	8	4
Rutherford.....	16	12	Yolo.....	57	94
Other stations.....	16	11	Knights Landing.....	30	26
Sacramento.....	52	50	Winters.....	48	52
Mills.....	21	18	Woodland.....	6	16
Sheldon.....	26	21	Other stations.....	3	0
Other stations.....	2	11	Yuba.....	8	10
San Benito: Hollister.....	167	160	Other counties.....	8	11
San Joaquin.....	23	29	Idaho.....	0	1
Lodi.....	5	10	New York.....	1	0
Stockton.....	13	7	Oregon.....	294	406
Other stations.....	5	3	Douglas.....	145	276
Santa Clara.....	3,078	3,520	Myrtle Creek.....	47	51
Campbell.....	111	123	Oakland.....	22	43
Gilroy.....	120	91	Riddle.....	11	0
Morgan Hill.....	103	72	Roseburg.....	65	182
San Jose.....	2,637	1,686	Marion: Salem.....	5	22
San Martin.....	0	23	Polk: Dallas.....	69	43
Santa Clara.....	976	1,625	Yamhill.....	20	1
Sunnyvale.....	25	0	Dundee.....	13	0
			Other stations.....	7	1
			Other counties.....	25	14
			Washington.....	7	6

POTATOES

United States.....	109,358	204,082	Alabama—Continued.		
Alabama.....	1,875	2,155	Conecuh.....	15	1
Baldwin.....	107	1,453	Castleberry.....	11	0
Bay Minette.....	11	28	Other stations.....	4	1
Foley.....	267	417	Escambia.....	700	315
Larley.....	310	472	Atmore.....	335	104
Perdido.....	5	11	Brewton.....	14	1
Robertsdale.....	170	203	Canoe.....	40	10
Summerdale.....	150	232			

TABLE 49.—Car-lot shipments of fruits and vegetables, calendar years 1932 and 1933—Continued

POTATOES—Continued

State, county, and shipping point	1932	1933	State, county, and shipping point	1932	1933
Alabama—Continued.			Arkansas—Continued.		
Escambia—Continued.			Scott.....	23	6
Huford.....	253	199	Abhatt.....	16	0
Pollard.....	18	1	Other stations.....	7	6
Other stations.....	10	0	Sebastian.....	236	201
Lauderdale: Florence.....	11	4	Bonanza.....	22	11
Mobile.....	170	365	Fort Smith.....	166	152
Irvington.....	17	15	Greenwood.....	14	17
Mobile.....	93	248	Hackett.....	16	3
St. Elmo.....	1	20	Mansfield.....	3	11
Theodore.....	56	15	Lawyer.....	12	0
Other stations.....	12	8	Other stations.....	3	8
Conductors' waybills.....	1	59	Sevier.....	0	11
Sumter: Cuba.....	10	4	De Queen.....	0	10
Other counties.....	23	13	Other stations.....	0	1
Arizona.....	68	75	White.....	17	20
Greenlee: Duncan.....	67	65	Pangburn.....	17	12
Maricopa.....	1	10	Other stations.....	0	8
Arkansas.....	483	673	Yell.....	2	28
Bradley.....	13	5	Dardnuelle.....	2	27
Crawford.....	32	21	Other stations.....	0	1
Alma.....	23	5	Other counties.....	40	61
Van Buren.....	8	14	California.....	6,113	8,178
Other stations.....	1	2	Contra Costa.....	346	252
Franklin.....	28	82	Byron.....	93	121
Charleston.....	22	65	Knightsen.....	69	1
Other stations.....	6	17	Orwood.....	184	130
Grant.....	19	33	Humboldt.....	15	3
Sheridan.....	23	28	Kern.....	1,807	2,802
Other stations.....	6	5	Bakersfield.....	8	22
Hempstead.....	11	21	Shafter.....	1,444	2,251
Hope.....	10	21	Wasco.....	340	526
Other stations.....	1	0	Other stations.....	15	0
Jefferson.....	6	19	Los Angeles.....	50	48
Tucker.....	0	12	Arcadia.....	28	29
Other stations.....	6	7	Los Angeles.....	15	10
Johnson.....	3	14	Other stations.....	7	9
Clarksville.....	0	13	Monterey.....	10	10
Other stations.....	3	5	Riverside.....	131	187
Lincoln.....	2	15	Ferris.....	42	82
Varner.....	0	11	Temecula.....	90	96
Other stations.....	2	4	Other stations.....	2	9
Logan.....	17	35	Sacramento.....	51	35
Booneville.....	9	15	Walnut Grove.....	50	26
Other stations.....	8	20	Other stations.....	4	9
Nevada.....	4	13	San Bernardino.....	37	24
Quachita.....	5	11	Ontario.....	28	20
Polk.....	19	21	Other stations.....	9	4
Mena.....	9	20	San Joaquin.....	3,450	4,503
Other stations.....	1	4	Holt.....	60	46
Pope.....	2	13	Middle River.....	1,568	2,535
Saltine: Benton.....	3	28	Stockton.....	1,670	1,793

TABLE 49.—Car-lot shipments of fruits and vegetables, calendar years 1932 and 1933—Continued

POTATOES—Continued

State, county, and shipping point	1932	1933	State, county, and shipping point	1932	1933
California—Continued.			Colorado—Continued.		
San Joaquin—Continued.			Morgan.....	22	67
Terminus.....	160	120	Brush.....	15	64
Other stations.....	1	0	Other stations.....	7	3
San Mateo.....	107	152	Pitkin: Aspen.....	21	12
Colima.....	100	151	Rio Grande.....	2,153	3,199
Other stations.....	1	1	Del Norte.....	294	451
Siskiyou: Tule Lake.....	0	77	Monte Vista.....	1,861	2,748
Sonoma.....	67	59	Routt.....	23	34
Petaluma.....	60	58	Steamboat Springs.....	17	24
Other stations.....	1	1	Other stations.....	0	10
Tulare.....	10	0	Saguache.....	506	1,459
Porterville.....	16	0	Center.....	503	1,458
Other stations.....	3	0	Other stations.....	3	1
Other counties.....	8	26	Sedgwick.....	40	37
Colorado.....	7,780	9,201	Julesburg.....	37	32
Alamosa.....	229	453	Other stations.....	3	5
Alamosa.....	173	368	Weld.....	1,877	1,397
Hooper.....	51	123	Ault.....	374	244
Mosca.....	5	22	Cloverly.....	91	16
Conejos.....	295	422	Eaton.....	454	484
Antonito.....	47	51	Gaieton.....	101	80
La Jara.....	153	303	Gherst.....	3	65
Romeo.....	65	68	Gilt.....	63	34
Castilla.....	8	11	Greeley.....	328	186
Delta.....	152	121	Kersey.....	74	13
Delta.....	149	114	La Salle.....	1	14
Other stations.....	2	7	Lucerna.....	171	150
Eagle.....	114	141	Pierco.....	23	6
Avon.....	10	18	Severance.....	91	63
Eagle.....	39	73	Windsor.....	64	29
Gypsum.....	48	44	Other stations.....	0	10
Other stations.....	17	6	Other counties.....	14	16
Garfield.....	731	749	Connecticut.....	50	25
Carbondale.....	505	524	Hartford.....	40	25
Olanwood Springs.....	62	60	Avon.....	0	12
Newcastle.....	65	68	East Windsor.....	18	8
Rifle.....	19	7	Other stations.....	22	5
Silt.....	77	81	Tolland Ellington.....	10	0
Other stations.....	3	0	Delaware.....	13	66
Larimer.....	26	15	Sussex.....	13	64
Fort Collins.....	25	15	Dagsboro.....	11	27
Other stations.....	1	0	Selbyville.....	1	36
Mesa.....	324	174	Other stations.....	1	1
Fruits.....	196	128	Other counties.....	0	2
Grand Junction.....	78	30	Florida.....	2,577	4,044
Mack.....	48	13	Alachua.....	71	262
Other stations.....	2	3	Hogtie.....	1	41
Moffat: Craig.....	13	10	La Crosse.....	25	94
Montrose.....	897	855	Santa Fe.....	26	53
Montrose.....	526	439	Other stations.....	5	4
Olathe.....	371	416	Conductors' waybills.....	14	70
			Bradford: Brooker.....	17	56

TABLE 49.—Car-lot shipments of fruits and vegetables, calendar years 1932 and 1933—Continued

POTATOES—Continued

State, county, and shipping point	1932	1933	State, county, and shipping point	1932	1933
Florida—Continued.			Georgia		
Clay: Conductors' waybills	48	11		248	230
Dade	143	228	Bryan	18	0
Gonids	108	161	Ways	11	0
Homestead	9	14	Other stations	2	0
Ferriss	16	35	Chatham	122	88
Princeton	16	18	Burroughs	36	30
Other stations	3	0	583 Mills Post	44	2
De Soto	10	40	Hardeville, S. C.	23	22
Arcadia	15	40	Molnhar	1	11
Other stations	4	0	Savannah	5	19
Escambia	128	137	Conductors' waybills	14	4
Attmore, Ala.	23	1	Effingham	52	117
Barrineau Park	57	94	Clyo	24	55
Molino	37	42	Rincon	15	10
Other stations	1	0	Springfield	4	28
Flagler	501	550	Other stations	2	12
Brunell	199	252	Conductors' waybills	7	12
Espanola	301	296	Liberty: Dorchester	17	20
Other stations	1	8	Wayne: Odum	33	0
Hillsborough	7	19	Other counties	11	2
Plant City	4	15	Idaho	24,143	25,700
Other stations	3	4	Bannock	629	777
Indian River	36	0	Lava Hot Springs	19	3
Wabasso	36	0	Pocatello	611	700
Other stations	1	0	Other stations	8	14
Lee	55	81	Bingham	4,207	4,621
Fort Myers	55	80	Aberdeen	663	692
Other stations	0	1	Blackfoot	960	871
Marion: Weirsdale	17	1	Firth	883	871
Palm Beach	55	15	Fort Inall	105	79
Belleglade-Chosen	6	11	Pierce	106	141
Jupiter	40	3	Shelley	1,503	1,842
Other stations	9	1	Sterling	98	125
Putnam	141	267	Donnville	4,320	4,266
Bostwick	13	0	Idaho Falls	3,028	3,060
East Palatka	60	108	Iron	145	102
Federal Point	17	31	Ucon	247	204
Palatka	3	15	Butte: Arco	73	88
Conductors' waybills	9	43	Canyon	971	1,346
St. Johns	1,068	1,901	Caldwell	339	329
Elkton	157	351	Melba	61	79
Hastings	887	1,469	Nampa	134	273
Other stations	0	1	Notus	25	62
Conductors' waybills	24	92	Parma	78	92
St. Lucie: Fort Pierce	19	0	Wilder	331	621
Union	15	39	Cassia	2,740	2,658
Dukes	12	25	Burley	2,040	1,936
Conductors' waybills	3	14	Declo	695	680
Volusia	53	47	Oakley	5	42
Seville	14	7	Elmore	53	41
Conductors' waybills	39	40	King Hill	27	29
Other counties	30	15	Other stations	6	12
Boat reports	163	376	Franklin	26	35
			Weston	26	32
			Other stations	0	3

TABLE 49.—Car-lot shipments of fruits and vegetables, calendar years 1932 and 1933—Continued

## POTATOES—Continued

State, county, and shipping point	1932	1933	State, county, and shipping point	1932	1933
<b>Idaho—Continued.</b>			<b>Idaho—Continued.</b>		
<b>Fremont</b> .....	1,016	1,077	Twin Falls.....	4,816	4,806
Ashton.....	121	121	Buhl.....	1,413	1,153
Marysville.....	27	0	Filer.....	387	414
Nowdlo.....	206	320	Hansen.....	600	790
St. Anthony.....	572	633	Kimberly.....	1,091	1,100
<b>Gooding</b> .....	203	385	Murtough.....	522	550
Bliss.....	4	30	Twin Falls.....	737	730
Gooding.....	21	116	<b>Valley: Donnelly</b> .....	11	11
Wendell.....	178	239	Washington: Weiser.....	144	234
<b>Jefferson</b> .....	600	748	Other counties.....	20	12
Mena.....	76	44	<b>Illinois</b> .....	65	9
Rigby.....	507	592	<b>Alexander: McClure</b> .....	38	5
Rifle.....	34	103	Whiteside.....	10	2
Roberts.....	52	99	Fenton.....	10	1
<b>Jerome</b> .....	1,551	1,998	Other stations.....	0	1
Eden.....	302	520	<b>Other counties</b> .....	7	2
Hazleton.....	547	525	<b>Indiana</b> .....	9	14
Jerome.....	622	863	<b>Iowa</b> .....	349	622
<b>Latah</b> .....	19	19	<b>Buena Vista</b> .....	6	15
Gonessa.....	15	19	Storm Lake.....	6	14
Other stations.....	4	0	Other stations.....	0	1
<b>Lemhi</b> .....	59	44	<b>Carroll</b> .....	18	7
Selma.....	58	43	Breda.....	14	0
Other stations.....	1	1	Other stations.....	4	7
<b>Lewis</b> .....	46	35	<b>Cerro Gordo</b> .....	73	45
Craigmont.....	27	26	Clear Lake.....	72	45
Kamiah.....	14	5	Other stations.....	1	0
Other stations.....	4	2	<b>Emmet</b> .....	24	76
<b>Lincoln</b> .....	0	42	Armstrong.....	1	21
Richfield.....	0	27	Huntington.....	5	10
Shoshone.....	0	10	Maple Hill.....	9	20
Other stations.....	0	5	Ringsted.....	8	12
<b>Madison</b> .....	404	360	Other stations.....	1	13
Rexburg.....	105	177	<b>Hancock</b> .....	58	311
Sugar City.....	160	127	<b>Crystal Lake</b> .....	10	162
Thornton.....	79	02	<b>Gunner</b> .....	22	49
<b>Minidoka</b> .....	1,596	1,810	<b>Hayfield</b> .....	26	99
Minidoka.....	33	6	<b>Other stations</b> .....	0	1
Paul.....	257	292	<b>Kassuth</b> .....	1	33
Rupert.....	1,500	1,521	<b>Swea City</b> .....	1	29
<b>Owyhee</b> .....	40	198	<b>Other stations</b> .....	0	4
Erb.....	0	153	<b>Mitchell</b> .....	47	14
Homedale.....	40	45	<b>St. Ansgar</b> .....	36	10
<b>Payette</b> .....	46	22	<b>Tooterville</b> .....	10	3
Fruitland.....	29	5	<b>Other stations</b> .....	1	1
Payette.....	17	14	<b>Osceola</b> .....	19	0
Other stations.....	0	3	<b>Ocheyedan</b> .....	14	0
<b>Power: American Falls</b> .....	40	37	<b>Other stations</b> .....	5	0
<b>Teton</b> .....	95	105	<b>Palo Alto</b> .....	0	12
Driggs.....	43	67	<b>Sac: Wall Lake</b> .....	28	10
Tetonia.....	30	30			
Victor.....	22	8			



TABLE 49.—Car-lot shipments of fruits and vegetables, calendar years 1932 and 1933—Continued

POTATOES—Continued

State, county, and shipping point	1932	1933	State, county, and shipping point	1932	1933
<b>Iowa—Continued.</b>			<b>Louisiana</b>	<b>1,658</b>	<b>2,067</b>
Winnebago.....	14	35	Ascension.....	4	26
Forrest City.....	14	30	Burnside.....	0	21
Other stations.....	0	5	Other stations.....	4	5
Worth.....	40	31	Beauregard; De Ridder.....	17	17
Hanlontown.....	39	3	Bienville.....	5	19
Mandy.....	0	26	Saline.....	3	15
Other stations.....	1	2	Other stations.....	2	4
Other counties.....	21	33	Caddo.....	12	8
<b>Kansas</b> .....	<b>3,132</b>	<b>1,023</b>	East Baton Rouge.....	12	13
Douglas.....	1,090	680	East Feliciana.....	20	32
Eudora.....	266	258	Clinton.....	7	12
Lawrence.....	830	422	Norwood.....	12	20
Other stations.....	3	0	Other stations.....	7	0
Jefferson.....	443	189	Grant.....	18	3
Grantville.....	115	0	Iberla.....	18	29
Newman.....	65	0	New Iberla.....	18	28
Perry.....	154	121	Other stations.....	0	1
Williamstown.....	109	68	Iberville.....	57	64
Johnson.....	190	131	Bayou Goula.....	13	0
De Soto.....	105	60	Grosse Tete.....	9	18
Wilder.....	77	62	White Castle.....	26	38
Other stations.....	8	9	Other stations.....	9	8
Leavenworth.....	152	69	Lafayette.....	7	28
Lenape.....	19	3	Broussard.....	0	11
Linwood.....	133	66	Other stations.....	7	17
Pottawatomie.....	37	1	Lafourche.....	360	517
Wamego.....	28	0	Lafourche.....	21	50
Other stations.....	9	1	Lockport.....	191	226
Reno; Hutchinson.....	45	0	Raceland.....	43	77
Riley; Manhattan.....	16	0	Thibodaux.....	108	164
Shawnee.....	937	341	Livingston; Denham Springs.....	1	14
Klro.....	155	43	Pointe Coupee.....	164	316
Rossville.....	186	63	Filton.....	30	38
Silver Lake.....	135	16	Glynn.....	11	36
Tecumseh.....	30	17	Innis.....	11	3
Topeka.....	352	187	Morganza.....	4	11
Willard.....	40	15	New Roads.....	103	224
Other stations.....	9	0	Other stations.....	5	4
Wyandotte.....	263	200	Rapides.....	363	207
Donner Springs.....	42	26	Alexandria.....	256	141
Edwardsville.....	86	69	Boyer.....	27	0
Loring.....	74	113	Cheneyville.....	39	34
Other stations.....	1	1	Glenmora.....	18	10
Other counties.....	19	3	Leecompte.....	20	11
<b>Kentucky</b> .....	<b>503</b>	<b>331</b>	Other stations.....	3	2
Jefferson.....	502	329	St. James.....	58	80
Anecharage.....	25	3	Convent.....	33	35
Buechel.....	12	10	St. James.....	9	18
Louisville.....	93	116	Vacherie.....	8	20
Lyndon.....	48	59	Other stations.....	8	7
St. Matthews.....	324	147	St. John the Baptist.....	0	33
Other counties.....	1	5	Reserva.....	0	31
			Other stations.....	0	2
			St. Landry.....	25	10

TABLE 49.—Car-lot shipments of fruits and vegetables, calendar years 1932 and 1933—Continued

POTATOES—Continued

State, county, and shipping point	1932	1933	State, county, and shipping point	1932	1933
<b>Louisiana—Continued.</b>			<b>Maine—Continued.</b>		
St. Mary.....	19	34	Kennebec.....	8	22
Patterson.....	14	26	Waterville.....	8	20
Other stations.....	5	8	Other stations.....	0	2
<b>Terrebonne.....</b>	<b>277</b>	<b>426</b>	<b>Panobscot.....</b>	<b>2,242</b>	<b>2,150</b>
Gibson.....	4	10	Bangor.....	63	66
Houma.....	245	358	Bradford.....	23	13
Schriever.....	28	28	Cornum.....	562	538
<b>Vernon.....</b>	<b>14</b>	<b>1</b>	Dexter.....	141	229
<b>West Baton Rouge.....</b>	<b>41</b>	<b>71</b>	East Newport.....	135	112
Erwinville.....	34	60	Enfield.....	16	0
Other stations.....	7	5	Etna.....	30	2
<b>West Feliciana.....</b>	<b>95</b>	<b>71</b>	Hudson.....	50	61
Anola.....	75	61	Kingman.....	222	175
St. Francisville.....	20	0	Lagrange.....	114	112
Other stations.....	3	4	Lincoln.....	113	71
<b>Other parishes.....</b>	<b>56</b>	<b>69</b>	Newport Junction.....	153	95
			Old Town.....	25	2
			Patten.....	355	486
			Silvers Mills.....	33	0
			Winn.....	196	196
			Other stations.....	9	2
<b>Maine.....</b>	<b>48,112</b>	<b>49,062</b>	<b>Piscataquis.....</b>	<b>738</b>	<b>385</b>
<b>Arroostook.....</b>	<b>43,518</b>	<b>43,377</b>	Dover-Foxcroft.....	622	234
Ashland.....	798	704	Quilford.....	12	13
Bridgewater.....	838	869	Milo.....	52	60
Caribou.....	4,893	4,634	Sangerville.....	0	12
Crystal.....	115	0	South Sebec.....	48	62
Dyer Brook.....	232	0	Other stations.....	4	4
Eagle Lake.....	78	103	<b>Somerset.....</b>	<b>139</b>	<b>145</b>
Easton.....	1,616	1,739	Fairfield.....	13	7
Fairmount.....	571	572	Harmony.....	46	35
Fort Fairfield.....	3,665	3,720	Hartland.....	54	64
Fort Kent.....	1,310	1,159	Norridgewock.....	17	20
Frenchville.....	591	1,051	Other stations.....	0	19
Goodrich.....	1,109	815	<b>Waldo.....</b>	<b>292</b>	<b>337</b>
Grand Isle.....	703	620	Belfast.....	14	4
Houlton.....	3,465	3,645	Brooks.....	66	68
Island Falls.....	398	471	Burnham Junction.....	0	11
Jemland.....	210	193	Searsport.....	4	12
Keegan.....	46	24	Thorndike.....	113	140
Limestone.....	2,836	3,003	Unity.....	80	99
Littleton.....	952	580	Other stations.....	5	3
Ludlow.....	38	0	<b>Washington.....</b>	<b>164</b>	<b>202</b>
Madawaska.....	418	318	Danforth.....	101	147
Mapleton.....	1,178	1,172	Princeton.....	49	42
Mars Hill.....	1,519	1,526	Other stations.....	14	13
Masardis.....	312	220	<b>Other counties.....</b>	<b>0</b>	<b>1</b>
Monticello.....	863	840	<b>Boat reports.....</b>	<b>1,621</b>	<b>2,443</b>
New Limerick.....	475	592	<b>Maryland.....</b>	<b>1,615</b>	<b>1,140</b>
New Sweden.....	476	384	Kent: Worton.....	10	0
Oakfield.....	222	442	Somerset.....	201	55
Perham.....	517	116	Costen.....	122	0
Phair.....	260	328	Marion.....	0	10
Portage.....	94	51	Princess Anne.....	31	15
Presque Isle.....	3,233	3,180	Westover.....	32	8
Robinson.....	454	436	Other stations.....	17	22
St. Francis.....	268	161	<b>Washington: Hagerstown.....</b>	<b>0</b>	<b>30</b>
St. Lucie.....	475	272	<b>Warecester.....</b>	<b>1,196</b>	<b>1,042</b>
Sherman.....	686	536	Beaver Dam.....	136	98
Smyrna Mills.....	339	471	Berhn.....	35	187
Soldier Pond.....	342	304	Birdtree.....	70	55
Squa Pan.....	195	147	Hursley.....	188	131
Stockholm.....	240	154			
Sweden.....	838	531			
Van Duren.....	1,090	1,216			
Wallgrass.....	37	7			
Washburn.....	1,546	2,163			
West Caribou.....	876	1,049			
Westfield.....	637	638			
West Presque Isle.....	1,117	1,221			
Winterville.....	30	0			
Wytopitlock.....	18	27			
Conductors' waybills.....	56	10			

TABLE 49.—Car-lot shipments of fruits and vegetables, calendar years 1932 and 1933—Continued

## POTATOES—Continued

State, county, and shipping point	1932	1933	State, county, and shipping point	1932	1933
Maryland—Continued.			Michigan—Continued.		
Worcester—Continued.			Delta—Continued.		
Pocomoke.....	201	323	Wells.....	26	35
Queponee.....	303	0	Other stations.....	1	15
Snow Hill.....	350	240	Dickinson.....	105	85
Other stations.....	1	8	Felch.....	11	13
Other counties.....	8	6	Iron Mountain.....	42	41
Wheat ports (Eastern Shore).....	200	16	Norway.....	26	14
Massachusetts.....	36	23	Sagola.....	11	14
Hampshire.....	24	11	Other stations.....	16	6
Northampton.....	16	3	Ehmet.....	265	353
Other stations.....	8	8	Alnson.....	38	42
Other counties.....	12	12	Harbor Springs.....	0	16
Michigan.....	9,240	8,324	Levering.....	144	198
Acona.....	12	2	Pellston.....	22	16
Harrisville.....	10	2	Potoskey.....	52	56
Other stations.....	2	0	Genesee: Otisville.....	0	69
Alger.....	17	32	Gladwin.....	42	1
Trenary.....	14	21	Oladwin.....	35	0
Other stations.....	3	8	Other stations.....	7	1
Alpena.....	118	76	Grand Traverse.....	766	786
Alpena.....	114	71	Fife Lake.....	52	69
Other stations.....	4	2	Grawn.....	70	122
Antrim.....	515	488	Kingsley.....	272	260
Alba.....	164	134	Traverse City.....	262	243
Alden.....	34	39	Williamsburg.....	60	82
Beltaro.....	46	36	Boughton.....	29	70
Central Lake.....	45	46	Chassell.....	8	16
Elk Rapids.....	46	47	Hancock.....	0	22
Ellsworth.....	70	102	Houghton.....	15	20
Manuelona.....	97	73	Other stations.....	3	31
Other stations.....	4	6	Huron.....	154	48
Barnes.....	14	34	Harbor Beach.....	26	6
Barnes.....	1	14	Kinde.....	32	12
Covington.....	8	14	Port Austin.....	10	1
Other stations.....	5	6	Port Hope.....	67	22
Benzie.....	0	16	Other stations.....	17	7
Benlah.....	8	15	Ionia.....	44	43
Other stations.....	1	0	Bedding.....	11	4
Charlevoix.....	200	200	Orleans.....	16	34
Boyno City.....	56	56	Other stations.....	17	5
Boyno Falls.....	17	39	Iosco.....	10	0
Charlevoix.....	16	22	Iron.....	13	14
East Jordan.....	111	83	Crystal Falls.....	3	20
Cheboygan.....	97	130	Other stations.....	10	4
Cheboygan.....	80	113	Isabella.....	131	80
Wolverine.....	17	16	Blanchard.....	88	32
Other stations.....	0	1	Weldman.....	43	48
Crawford: Grayling.....	17	0	Kalkaska.....	265	192
Delta.....	213	205	Kalkaska.....	171	137
Bark River.....	114	108	Rapid City.....	22	10
Brampton.....	1	22	South Boardman.....	72	45
Escanaba.....	71	27	Kent.....	122	98
			Cedar Springs.....	21	25
			Lowell.....	50	48

TABLE 49.—Car-lot shipments of fruits and vegetables, calendar years 1932 and 1933—Continued

POTATOES—Continued

State, county, and shipping point	1932	1933	State, county, and shipping point	1932	1933
Michigan—Continued.			Michigan—Continued.		
Kent—Continued.			Montenm.	1,210	844
Sand Lake.....	31	0	Amble.....	79	60
Sparta.....	11	10	Coral.....	60	48
Other stations.....	0	12	Edmore.....	136	72
Lapeer.....	110	175	Gowen.....	47	48
Clifford.....	4	10	Greenville.....	277	146
Columbiaville.....	2	27	Lakeview.....	145	125
Lapeer.....	14	12	McBrides.....	74	64
Lum.....	56	58	Pierson.....	18	0
North Branch.....	4	11	Shurdan.....	21	16
Otter Lake.....	35	54	Sidney.....	15	0
Other stations.....	4	3	Six Lakes.....	130	90
Leelanau.....	512	553	Stanton.....	111	107
Cedar City.....	254	212	Trufant.....	69	34
Northport.....	81	47	Vestaburg.....	7	11
Provomont.....	107	106	Vickeryville.....	13	12
Suttons Bay.....	240	103	Other stations.....	5	2
Lucas.....	24	48	Newaygo.....	30	32
McMillan.....	12	20	Grant.....	31	28
Newberry.....	12	28	Other stations.....	5	4
Manistee.....	121	160	Oceana.....	49	23
Copemish.....	82	109	Hart.....	31	14
Henry.....	10	0	Other stations.....	18	9
Kuleva.....	21	30	Ogemaw.....	14	27
Manistee.....	0	10	West Branch.....	12	23
Other stations.....	2	2	Other stations.....	2	4
Marquette.....	63	85	Ontonagon.....	7	11
Little Lake.....	0	21	Osceola.....	533	515
Marquette.....	17	22	Ashton.....	85	103
Negaunee.....	1	10	Ewart.....	120	78
Republic.....	31	18	Hersey.....	7	11
Other stations.....	8	14	Leroy.....	75	90
Mason.....	51	35	Marion.....	21	32
Custer.....	10	5	Reed City.....	53	42
Fountain.....	12	15	Tustin.....	182	180
Ludington.....	11	0	Otsego.....	575	513
Scottville.....	16	8	Elmira.....	183	191
Other stations.....	2	1	Chylord.....	337	276
Meosta.....	352	315	Vanderbilt.....	55	40
Barryton.....	87	68	Presque Isle.....	731	640
Meosta.....	41	33	La Roche.....	53	52
Millbrook.....	51	58	Rialz.....	78	72
Morley.....	12	5	Millersburg.....	66	63
Remus.....	135	120	Onaway.....	9	17
Rodney.....	24	0	Posen.....	440	351
Other stations.....	2	7	Rogers City.....	108	98
Menominee.....	503	261	Saginaw.....	0	33
Carney.....	47	28	Birch Run.....	0	20
Daggett.....	43	14	Other stations.....	0	4
Hermansville.....	10	21	Schoolcraft.....	76	73
Menominee.....	32	7	Cooks.....	47	37
Powers.....	15	0	Manistique.....	25	34
Stephenson.....	236	114	Other stations.....	4	2
Wallace.....	113	68	Tuscola.....	138	120
Other stations.....	7	9	Fosterin.....	17	0
Missaukee.....	474	405	Mayville.....	22	20
Falmouth.....	159	120	Millington.....	35	30
Lake City.....	120	111	Vassar.....	40	51
Lucas.....	20	0	Wilmot.....	24	10
McBain.....	168	174	Other stations.....	0	12

CAR-LOT SHIPMENTS OF FRUITS AND VEGETABLES

115

TABLE 49.—Car-lot shipments of fruits and vegetables, calendar years 1932 and 1933—Continued

POTATOES—Continued

State, county, and shipping point	1932	1933	State, county, and shipping point	1932	1933
<b>Michigan—Continued.</b>			<b>Minnesota—Continued.</b>		
Westford.....	344	290	Chisago—Continued.		
Boon.....	32	29	Rush City.....	21	10
Cadillac.....	107	79	Shaler.....	31	9
Harrieta.....	21	14	Stacy.....	103	155
Manton.....	106	103	Clay.....	3,024	4,278
Mesick.....	78	65	Averill.....	51	65
Other counties.....	30	49	Baker.....	350	493
Boat reports.....	0	1	Barnesville.....	267	334
<b>Minnesota.....</b>	<b>16,986</b>	<b>17,422</b>	Cornstock.....	90	128
Aitkin.....	32	8	Dilworth.....	429	467
Aitkin.....	17	0	Dawner.....	145	184
Other stations.....	15	2	Felton.....	29	51
Anoka.....	125	107	Georgetown.....	33	33
Anoka.....	42	14	Glyndon.....	341	384
Bethel.....	83	93	Hawley.....	739	701
Becker.....	739	740	Hilderdal.....	188	172
Audubon.....	117	126	Kragnes.....	50	53
Callaway.....	104	180	Manitoba Junction.....	74	82
Detroit Lakes.....	124	96	Moorehead.....	384	221
Frazee.....	56	15	Muskoda.....	15	31
Lake Park.....	288	292	Rustad.....	57	56
Ogeun.....	50	31	Sabin.....	567	687
Beltrami.....	321	128	Ulen.....	117	166
Bemidji.....	183	61	Clearwater.....	228	108
Blackduck.....	43	33	Bagley.....	58	13
Hines.....	27	11	Clearbrook.....	50	11
Kelliher.....	13	5	Gonvick.....	55	56
Pinewood.....	15	6	Shevlin.....	55	28
Selway.....	21	2	Other stations.....	10	0
Tenstrike.....	21	8	Crow Wing.....	13	7
Wilton.....	21	2	Pequot.....	10	7
Benton.....	290	261	Other stations.....	3	0
Foley.....	53	67	Dakota.....	127	104
Oak Park.....	56	69	Castle Rock.....	52	101
Rice.....	114	100	Hampton.....	40	1
Sauk Rapids.....	46	17	Hastings.....	18	2
Blue Earth.....	0	12	Rosemount.....	11	0
Pemberton.....	0	10	Douglas.....	28	113
Other stations.....	0	2	Alexandria.....	1	21
Carlton.....	262	116	Carlos.....	2	66
Carlton.....	104	48	Garfield.....	25	25
Cloquet.....	37	16	Other stations.....	0	11
Kettle River.....	24	18	Faribault.....	1	48
Maltowa.....	51	26	Blue Earth.....	1	22
Wrenshall.....	23	1	Elmore.....	0	23
Other stations.....	23	7	Other stations.....	0	3
Cass.....	87	16	Freeborn.....	1,661	1,248
Backus.....	31	12	Albert Lea.....	34	48
Cass Lake.....	31	3	Conger.....	13	4
Remer.....	10	0	Freeborn.....	69	67
Other stations.....	12	1	Harland.....	10	15
Chisago.....	427	443	Hayward.....	64	101
Centre City.....	15	13	Hollandale.....	1,461	967
Chisago City.....	41	19	Other stations.....	10	16
Harris.....	119	94	Hennepin.....	1,061	174
Lindstrom.....	13	0	Canfield Place.....	163	0
North Branch.....	84	143	Minneapolis.....	128	27
			Minnehaha.....	33	1
			Osseo.....	573	106
			Rogers.....	162	40
			Other stations.....	2	0

TABLE 49.—Car-lot shipments of fruits and vegetables, calendar years 1932 and 1933—Continued

POTATOES—Continued

State, county, and shipping point	1932	1933	State, county, and shipping point	1932	1933
Minnesota—Continued.			Minnesota—Continued.		
Hubbard.....	165	30	Morrison.....	109	310
Laporte.....	55	28	Bowlus.....	20	33
Nevis.....	38	2	Cushing.....	5	11
Port Rapids.....	47	8	Fonsborg.....	30	103
Other stations.....	12	1	Genola.....	9	20
Isantl.....	550	1,064	Little Falls.....	10	61
Braham.....	123	73	Randall.....	3	10
Cambridgeo.....	196	303	Royalton.....	18	38
Grandy.....	286	342	Swanville.....	4	27
Isantl.....	171	189	Other stations.....	3	2
Stanchfield.....	78	67	Nobles.....	7	36
Itasca.....	173	77	Round Lake.....	2	30
Cohasset.....	23	10	Other stations.....	5	6
Deer River.....	21	3	Norman.....	998	1,827
Grand Rapids.....	77	46	Ada.....	450	701
Swan River.....	35	9	Borup.....	72	139
Warba.....	17	3	Gary.....	112	293
Kanabec.....	236	236	Hakstad.....	138	251
Crasston.....	52	58	Hendrum.....	18	30
Mora.....	50	62	Lockhart.....	16	26
Ogilvie.....	109	83	Shelly.....	04	144
Quamba.....	25	33	Syra.....	31	74
Elyson.....	400	704	Twin Valley.....	90	163
Branson.....	70	178	Other stations.....	0	0
Donaldson.....	14	58	Otter Tail.....	308	301
Hallock.....	4	12	Bluffton.....	16	14
Halma.....	46	82	Deer Creek.....	40	53
Karlstad.....	60	100	Dent.....	0	13
Kennedy.....	104	230	Erharts.....	13	8
Lancaster.....	82	113	Fergus Falls.....	13	7
Northcole.....	6	15	Hanning.....	7	17
Other stations.....	5	0	New York Mills.....	83	93
Koochiching.....	28	18	Parkers Prairie.....	24	23
Littlefork.....	10	6	Pelleau Rapids.....	22	2
Other stations.....	18	12	Perham.....	58	41
Lake of the Woods.....	14	4	Vergas.....	33	22
Plt.....	13	4	Other stations.....	1	8
Other stations.....	1	0	Pennington.....	88	47
Lincoln.....	4	11	Thief River Falls.....	81	40
Mahnomen.....	131	148	Other stations.....	7	7
Mahnomen.....	118	74	Pine.....	300	209
Waubun.....	55	65	Askov.....	14	15
Other stations.....	8	9	Heroin.....	12	6
Marshall.....	106	200	Brook Park.....	14	25
Alvarado.....	2	36	Brino.....	10	1
Argyle.....	25	14	Finlayson.....	47	37
Oslo.....	31	97	Henrette.....	30	37
Radman.....	11	5	Hinckley.....	90	49
Stephen.....	63	117	Pine City.....	34	19
Viking.....	13	12	Rock Creek.....	10	12
Warren.....	11	12	Sandstone.....	13	6
Other stations.....	7	6	Other stations.....	17	2
Mille Lacs.....	595	450	Polk.....	1,569	2,267
Rock.....	10	14	Boltrami.....	37	76
Foreston.....	48	38	Climax.....	119	232
Milaca.....	58	51	Crookston.....	61	28
Peaso.....	51	21	East Grand Forks.....	074	1,109
Princeton.....	421	330	Eldred.....	13	50
Other stations.....	1	6	Erskine.....	45	74
			Ergle.....	12	11
			Fertile.....	121	131
			Fisher.....	62	153
			Fosston.....	88	59
			Gully.....	18	7
			Mallery.....	41	7
			McIntosh.....	81	68

TABLE 49.—Car-lot shipments of fruits and vegetables, calendar years 1932 and 1933—Continued

POTATOES—Continued

State, county, and shipping point	1932	1933	State, county, and shipping point	1932	1933
Minnesota—Continued.			Minnesota—Continued.		
Polk—Continued.			Wilkin.....	251	374
Mentor.....	13	3	Lawndale.....	29	192
Nielsville.....	167	152	Rotlisay.....	137	194
Winger.....	40	85	Wolverton.....	77	78
Other stations.....	11	4	Other stations.....	8	0
Red Lake.....	30	57	Wright: Albertville.....	36	8
Brooks.....	4	20	Other counties.....	21	21
Oklee.....	17	16	Mississippi.....	188	130
Red Lake Falls.....	9	20	Adams.....	15	0
Other stations.....	0	1	Forrest: Hattiesburg.....	2	12
Rock: Hardwick.....	1	10	George.....	2	12
Roseau.....	59	51	Lucas Farms.....	1	12
Rosevelt.....	11	4	Other stations.....	1	0
Roseau.....	14	10	Jones.....	30	16
Warroad.....	21	33	Laurel.....	12	11
Other stations.....	10	4	Other stations.....	18	6
Sherburne.....	290	232	Lamar: Lumberton.....	12	3
Becker.....	27	18	Lawrence.....	0	18
Big Lake.....	8	25	Oakvale.....	0	11
Clear Lake.....	7	14	Other stations.....	8	7
Elk River.....	204	140	Marion.....	66	39
Zimmerman.....	53	35	Columbia.....	64	28
St. Louis.....	102	86	Sandyhook.....	10	10
Babbitt.....	11	3	Other stations.....	2	1
Biwabik.....	2	13	Other counties.....	60	30
Embarrass.....	22	15	Missouri.....	2,365	1,598
Floodwood.....	33	23	Chariton.....	129	67
Meadowlands.....	16	8	Branswick.....	34	20
Missabe Junction.....	8	10	Dalton.....	95	47
Other stations.....	10	14	Clay.....	264	188
Stearns.....	105	78	Excelsior Springs Junction.....	242	170
Albany.....	13	0	Missouri City.....	22	18
Avon.....	93	29	Jackson.....	402	261
Holdingford.....	38	46	Atherton.....	74	41
Other stations.....	21	3	Courtney.....	192	118
Steele.....	31	46	Independence.....	0	97
Hope.....	31	36	Lake City.....	134	0
Other stations.....	0	9	Other stations.....	2	5
Todd.....	176	223	Osage: Chamois.....	35	20
Bertha.....	26	17	Pike: Louisiana.....	12	0
Browerville.....	60	90	Ray.....	1,373	995
Charissa.....	13	13	Camden.....	213	174
Engle Bond.....	41	44	Floyd.....	457	285
Hewitt.....	17	16	Hardin.....	44	74
Long Prairie.....	22	30	Henrietta.....	41	20
Other stations.....	3	4	Orrick.....	618	433
Wadena.....	108	111	St. Louis.....	95	12
Aldrich.....	8	20	St. Louis.....	80	12
Vernada.....	46	44	Other stations.....	15	0
Wadena.....	46	47	Spring: Grand Pass.....	34	42
Other stations.....	8	0	Other stations.....	21	13
Washington.....	13	16			
Forest Lake.....	10	12			
Other stations.....	3	4			
Watwan: Madella.....	44	55			

TABLE 49.—Car-lot shipments of fruits and vegetables, calendar years 1932 and 1933—Continued

## POTATOES—Continued

State, county, and shipping point	1932	1933	State, county, and shipping point	1932	1933
Montana.....	314	234	Nebraska—Continued.		
Blaine.....	07	47	Morrill.....	169	301
Chinook.....	33	22	Bayard.....	149	289
Savoy.....	9	21	Bridgeport.....	12	7
Zarich.....	19	3	Other stations.....	14	6
Other stations.....	15	1	Scotts Bluff.....	3,443	3,151
Carbon.....	12	1	Gerling.....	250	242
Flathead.....	46	41	Haig.....	110	111
Kalispell.....	44	41	Henry.....	294	162
Other stations.....	1	0	Lynn.....	374	392
Lewis and Clark.....	77	58	McGraw.....	11	10
Helena.....	66	50	Melburn.....	14	3
Other stations.....	11	2	Minutaire.....	157	134
Madison.....	79	3	Mitchell.....	1,037	1,119
Powell—Deer Lodge.....	18	15	Morrill.....	365	156
Ravalli.....	44	39	Scottsbluff.....	509	500
Hamilton.....	29	24	South Mitchell.....	211	274
Other stations.....	15	15	South Morrill.....	102	81
Other counties.....	41	30	Sheridan.....	120	313
Nebraska.....	5,762	5,757	Clinton.....	10	42
Box Butte.....	1,057	1,718	Gordon.....	24	112
Alliance.....	237	175	Hay Springs.....	83	131
Hemingford.....	850	1,553	Rushville.....	3	20
Buffalo.....	281	277	Other counties.....	25	13
Buda.....	71	0	Nevada.....	236	178
Dentman.....	32	10	Douglas-Minden.....	129	45
Gibbon.....	131	129	Lyon.....	91	122
Kennedy.....	34	74	Hudson.....	61	60
Shelton.....	61	53	Mason.....	25	53
Cheyenne.....	26	73	Other stations.....	5	9
Dalton.....	15	46	Washoe.....	13	3
Potter.....	5	23	Other counties.....	3	8
Other stations.....	6	4	New Hampshire.....	53	23
Dawes.....	128	197	Coos.....	47	22
Belmont.....	3	13	Colebrook.....	33	22
Cladron.....	10	16	Northumberland.....	10	0
Crawford.....	21	61	Other stations.....	4	6
Marsland.....	82	104	Other counties.....	0	1
Other stations.....	3	9	New Jersey.....	3,171	5,541
Dawson.....	81	194	Burlington.....	0	44
Cozad.....	74	98	Mount Holly.....	0	35
Other stations.....	10	6	Other stations.....	3	0
Kearney—Lowell.....	39	26	Cumberland.....	53	209
Keith.....	6	16	Bridgeton.....	83	296
Sarben.....	0	14	Other stations.....	0	3
Other stations.....	0	2	Mercer.....	950	2,019
Kimball.....	394	557	Hightstown.....	497	1,012
Bushnell.....	92	137	Lawrence.....	180	221
Dix.....	14	66	Princeton Junction.....	27	54
Kitaball.....	198	364	Robbinsville.....	160	520
Lincoln.....	4	10	Trenton.....	0	13
			Windsor.....	85	57
			Yardville.....	1	127



TABLE 49.—Car-lot shipments of fruits and vegetables, calendar years 1932 and 1933—Continued

POTATOES—Continued

State, county, and shipping point	1932	1933	State, county, and shipping point	1932	1933
<b>New Jersey—Continued.</b>			<b>New York—Continued.</b>		
Middieesex.....	502	1,523	Genesee.....	382	353
Cranberry.....	283	1,179	Batavia.....	108	103
Jamesburg.....	10	122	Byron.....	30	45
Monmouth Junction.....	80	120	Darlen Center.....	18	20
Plainsboro.....	50	102	East Bethany.....	37	43
Prospect Plains.....	454	0	Elba.....	95	77
Le Roy.....			Le Roy.....	6	15
Monmouth.....	734	1,410	Oakfield.....	21	32
Bradelyett.....	15	44	South Byron.....	15	21
East Freehold.....	63	79	Stafford.....	23	6
Englishtown.....	101	199	Other stations.....	20	20
Freehold.....	374	551	Livington.....	232	263
Imlaystown.....	1	54	Avon.....	21	26
Marlboro.....	93	150	Dalton.....	47	28
Tennent.....	60	313	Dansville.....	47	68
Wickatunk.....	17	26	Livonia.....	14	10
Salem.....	110	173	South Lima.....	22	26
Daretown.....	21	43	Springwater.....	35	68
Salem.....	74	49	Washington Hunt.....	32	21
Woodstown.....	15	81	Other stations.....	14	20
Boat reports.....	303	160	Madison.....	98	04
New Mexico.....	8	0	Canastota.....	43	24
New York.....	8,398	8,281	Georgetown.....	12	0
Allegany.....	728	658	Hubbardsville.....	29	11
Alfred.....	14	6	North Chittenango.....	11	20
Almond.....	19	5	Other stations.....	3	3
Andover.....	159	167	Monroe.....	269	364
Angela.....	22	47	Fairport.....	25	33
Birdsall.....	49	6	Henrietta.....	1	10
Canaseraga.....	161	145	Honeoye Falls.....	41	35
Fillmore.....	68	50	Mendon.....	24	26
Wellsville.....	120	100	Mumford.....	6	13
Whitesville.....	102	103	Pittsford.....	57	43
Other stations.....	33	29	Rochester Junction.....	2	16
Broomo.....	17	4	Scottsville.....	57	56
Killbuck.....	10	4	Spencerport.....	14	32
Other stations.....	1	0	Webster.....	24	44
Cayuga.....	51	57	Other stations.....	18	40
Onto.....	8	13	Oneida.....	16	15
Locke.....	13	2	Waterville.....	7	10
Moravin.....	12	11	Other stations.....	9	5
Sterling.....	4	11	Onondaga.....	184	129
Other stations.....	14	20	Lamson.....	18	14
Chemung.....	12	10	Marcellus.....	30	19
Clinton.....	140	68	Martisco.....	10	5
Cadyville.....	108	50	Onatitua.....	15	13
Churubusco.....	19	15	Skaneateles.....	19	19
Other stations.....	13	3	Skaneateles Junction.....	24	6
Cortland.....	104	42	Tully.....	41	43
Cortland.....	29	5	Other stations.....	21	10
Homer.....	19	9	Ontario.....	483	578
Marathon.....	26	4	Clifton Springs.....	36	49
Prebo.....	22	23	Farmington.....	20	31
Other stations.....	8	1	Fishers.....	22	40
Franklin.....	220	99	Holcomb.....	20	35
Bangor.....	16	13	Ionia.....	24	22
Brushton.....	11	5	Manchester.....	11	13
Chauteaugay.....	71	21	Naples.....	63	59
Gabriels.....	28	26	Oaks Corners.....	9	18
Malouo.....	50	30	Phelps.....	78	71
Other stations.....	14	10	Phelps Junction.....	20	32
			Seneca Castle.....	31	41
			Victor.....	110	156
			Other stations.....	15	9

TABLE 49.—Car-lot shipments of fruits and vegetables, calendar years 1932 and 1933—Continued

POTATOES—Continued

State, county, and shipping point	1932	1933	State, county, and shipping point	1932	1933
<b>New York—Continued.</b>			<b>New York—Continued.</b>		
Orleans.....	23	50	Wyoming.....	432	324
Albion.....	15	23	Ellis.....	30	31
Eagle Harbor.....	4	12	Castle.....	76	63
Other stations.....	14	21	Galnesville.....	189	107
<b>Oswego.....</b>	<b>37</b>	<b>38</b>	Hardys.....	94	37
Kings.....	34	23	Perry.....	24	18
Other stations.....	3	15	Rock Glen.....	16	6
<b>Schuyler.....</b>	<b>45</b>	<b>16</b>	Other stations.....	9	6
Beaver Dams.....	16	3	Yates.....	16	7
Other stations.....	29	8	Other counties.....	19	0
<b>Seneca: Waterloo.....</b>	<b>19</b>	<b>18</b>	Boat reports.....	135	104
Steuben.....	2,164	1,816	<b>North Carolina.....</b>	<b>5,877</b>	<b>7,044</b>
Addison.....	38	0	Beaufort.....	1,092	1,609
Arkport.....	248	292	Aurora.....	413	568
Atlanta.....	102	73	Belhaven.....	9	32
Avoca.....	295	109	Pantego.....	17	20
Bath.....	30	30	Washington.....	87	91
Cameron.....	12	0	Other stations.....	2	6
Cameron Mills.....	0	10	Conductors' waybills.....	561	854
Campbell.....	11	2	<b>Camden.....</b>	<b>567</b>	<b>583</b>
Canisteo.....	56	42	Camden.....	567	424
Cohocton.....	185	140	Conductors' waybills.....	0	159
Greenwood.....	106	114	<b>Carteret.....</b>	<b>233</b>	<b>222</b>
Hornell.....	194	191	Beaufort.....	226	210
Kanona.....	62	55	Other stations.....	7	12
Lackawanna Junction.....	63	6	<b>Columbus.....</b>	<b>27</b>	<b>31</b>
Portway.....	34	3	Clarendon.....	11	7
Prattsburgh.....	142	163	Mount Tabor.....	14	24
Wallace.....	155	121	Other stations.....	2	0
Wayland.....	467	431	<b>Craven.....</b>	<b>24</b>	<b>51</b>
Wheeler.....	44	32	New Bern.....	13	22
Other stations.....	9	6	Vanceboro.....	18	22
<b>Suffolk.....</b>	<b>2,363</b>	<b>2,880</b>	Other stations.....	1	7
Aquebogue.....	104	152	<b>Currituck.....</b>	<b>207</b>	<b>264</b>
Bridgethampton.....	490	695	Moyock.....	7	40
Calverton.....	173	229	Shawboro.....	213	202
Catahogue.....	267	145	Conductors' waybills.....	47	22
East Hampton.....	17	11	<b>Duplin.....</b>	<b>350</b>	<b>360</b>
East Norwich.....	37	25	Calypso.....	268	249
Greshamport.....	37	64	Faison.....	70	80
Jamesport.....	93	101	Warsaw.....	6	24
Lautrel.....	89	108	Other stations.....	5	7
Mattituck.....	151	201	<b>Edgecombe.....</b>	<b>9</b>	<b>11</b>
Peconic.....	141	130	Hallfax.....	15	23
Riverhead.....	206	341	Tillery.....	12	13
Southampton.....	50	64	Other stations.....	3	10
Southold.....	290	327	<b>Harnett: Dunn.....</b>	<b>0</b>	<b>10</b>
Wading River.....	46	16	Martin.....	43	74
Water Mill.....	238	222	Everetts.....	6	22
Other stations.....	13	10	Williamston.....	22	33
<b>Tioga.....</b>	<b>15</b>	<b>20</b>	Other stations.....	15	19
<b>Tompkins.....</b>	<b>39</b>	<b>7</b>	<b>Pamlico.....</b>	<b>739</b>	<b>676</b>
McLean.....	18	4	Bayboro.....	88	105
Other stations.....	12	3	Grants.....	107	107
<b>Wayne.....</b>	<b>157</b>	<b>252</b>	Oriental.....	15	17
Lyons.....	31	56			
Marion.....	10	8			
Newark.....	53	75			
Pahnyra.....	9	13			
Savannah.....	15	29			
Walworth.....	8	10			
Waynesport.....	6	10			
Williamson.....	15	21			
Other stations.....	10	30			

CAR-LOT SHIPMENTS OF FRUITS AND VEGETABLES

121

TABLE 49.—Car-lot shipments of fruits and vegetables, calendar years 1932 and 1933—Continued

POTATOES—Continued

State, county, and shipping point	1932	1933	State, county, and shipping point	1932	1933
<b>North Carolina—Continued.</b>			<b>North Dakota—Continued.</b>		
Pamlico—Continued.			Grand Forks.....	745	1,703
Stonewall.....	14	26	East Grand Forks, Minn.....	7	64
Vandemere.....	61	88	Glby.....	90	233
Conductors' waybills.....	454	623	Grand Forks.....	85	155
Pasquotank.....	972	867	Inkster.....	15	34
Elizabeth City.....	971	897	Johnstown.....	35	117
Other stations.....	1	0	Keimpton.....	27	56
Pender.....	22	39	Larimore.....	52	64
Rocky Point.....	19	29	Manvel.....	5	15
Other stations.....	3	10	Meckinock.....	0	10
Pitt.....	167	266	Northwood.....	50	133
Bethel.....	127	212	Reynolds.....	41	182
Greenville.....	2	10	Thompson.....	306	595
Other stations.....	11	19	Other stations.....	2	10
Conductors' waybills.....	27	31	McKenzie.....	17	58
Tyrrell.....	643	778	Arnegard.....	17	52
Columbia.....	631	739	Other stations.....	0	6
Other stations.....	6	0	McIntail.....	6	15
Conductors' waybills.....	3	28	Pembina.....	697	1,269
Washington.....	77	108	Baekoo.....	40	63
Creswell.....	61	91	Bathgate.....	1	11
Other stations.....	16	14	Cavalier.....	51	143
Wayne.....	487	588	Crystal.....	161	501
Goldsboro.....	12	40	Dryton.....	27	43
Mount Olive.....	263	647	Hensel.....	10	30
Other stations.....	12	1	Neche.....	7	29
Other counties.....	35	56	St. Thomas.....	118	172
Boat reports.....	58	99	Walhalla.....	189	361
North Dakota.....	3,181	7,972	Other stations.....	3	7
Barnes.....	12	18	Richland.....	19	47
Pillsbury.....	10	10	Fairmount.....	4	11
Other stations.....	2	8	Other stations.....	14	36
Benson.....	22	39	Steele.....	10	22
Oberon.....	21	33	Colgate.....	0	10
Other stations.....	1	6	Other stations.....	10	12
Cass.....	454	477	Towner.....	26	26
Absaraka.....	22	22	Mazda.....	25	20
Arthur.....	47	108	Other stations.....	1	6
Ayr.....	55	22	Trail.....	423	658
Eric.....	73	30	Buxton.....	64	175
Fargo.....	11	7	Canistota.....	11	36
Hickson.....	13	11	Galesburg.....	12	22
Horace.....	16	15	Hutton.....	182	433
Hunter.....	51	18	Hillsboro.....	108	76
Klondred.....	41	42	Mayville.....	41	163
Leonard.....	5	10	Portland.....	1	13
Pago.....	110	131	Other stations.....	3	1
Wild Rice.....	11	14	Walsh.....	1,756	3,228
Other stations.....	20	44	Adams.....	14	74
Cavaler.....	28	61	Auburn.....	89	169
Union.....	28	77	Cashel.....	89	140
Other stations.....	0	7	Edinburg.....	112	239
Eddy: Shyenno.....	0	10	Fordville.....	88	140
Foster: Carrington.....	0	20	Forest River.....	23	68
			Grafton.....	360	572
			Hoople.....	656	1,012
			Minto.....	17	22
			Nash.....	121	351
			Oslo, Minn.....	0	11
			Park River.....	241	492
			Other stations.....	6	28

122 STATISTICAL BULLETIN 50, U. S. DEPT. OF AGRICULTURE

TABLE 49.—Car-lot shipments of fruits and vegetables, calendar years 1932 and 1933—Continued

POTATOES—Continued

State, county, and shipping point	1932	1933	State, county, and shipping point	1932	1933
<b>North Dakota—Continued.</b>			<b>Oklahoma—Continued.</b>		
County unknown.....	3	53	Pittsburg.....	19	17
Breckenridge, Minn.....	3	10	Canadian.....	6	10
Moorhead, Minn.....	0	43	Indianola.....	10	2
Other counties.....	15	36	Other stations.....	3	5
<b>Ohio.....</b>	<b>87</b>	<b>40</b>	Pottawatomie: Shawnee.....	4	14
Hardin.....	36	24	Sequoyah.....	190	155
Ada.....	10	10	Gore.....	120	114
McGuire.....	23	14	Fallsaw.....	28	15
Other stations.....	3	0	Yant.....	29	25
Madison: London.....	12	12	Other stations.....	9	1
Washington.....	15	0	Tulsa.....	27	19
Other counties.....	24	4	Broken Arrow.....	22	8
<b>Oklahoma.....</b>	<b>1,892</b>	<b>1,367</b>	Other stations.....	5	11
Bryan.....	15	10	Wagoner.....	160	103
Bokchito.....	15	6	Coweta.....	26	22
Other stations.....	0	4	Porter.....	49	37
Choctaw.....	113	75	Redbird.....	73	44
Fort Towson.....	50	22	Wagoner.....	16	0
Grant.....	45	36	Other stations.....	2	0
Hugo.....	11	13	Other counties.....	26	29
Other stations.....	7	4	<b>Oregon.....</b>	<b>2,955</b>	<b>2,532</b>
Haskell.....	58	42	Baker.....	7	42
Koota.....	31	0	Baker.....	7	26
Stigler.....	48	23	Linnes.....	0	16
Conductors' waybills.....	9	19	Clackamas.....	55	21
Hughes.....	46	7	Canby.....	20	9
Holdenville.....	15	1	Oregon City.....	11	5
Wetumka.....	12	1	Oswego.....	13	7
Other stations.....	6	5	Other stations.....	2	0
Conductors' waybills.....	13	0	Columbia.....	24	118
<b>Le Flore.....</b>	<b>683</b>	<b>430</b>	Seapnose.....	23	118
Bokosho.....	11	10	Other stations.....	1	0
Cameron.....	67	21	Deschutes.....	383	345
Fort Smith, Ark.....	176	98	Boad.....	14	6
Howe.....	19	14	Prineville Junction.....	14	5
Mouros.....	11	0	Redmond.....	355	334
Poteau.....	89	72	Jefferson: Madras.....	0	21
Spero.....	300	201	Klamath.....	2,015	1,715
Other stations.....	13	14	Klamath Falls.....	504	331
<b>McCurtain.....</b>	<b>77</b>	<b>83</b>	Maize.....	278	267
Haworth.....	13	19	Merrill.....	1,233	1,087
Idabel.....	27	37	Malheur.....	80	222
Millerton.....	24	0	Nyssa.....	53	115
Valliant.....	7	18	Ontario.....	12	57
Other stations.....	0	0	Vale.....	15	47
McIntosh: Hanna.....	36	52	Other stations.....	0	3
Muskogee.....	406	331	<b>Marion.....</b>	<b>37</b>	<b>22</b>
Briggs.....	80	47	Brooks.....	8	10
East Muskogee.....	19	0	Woodburn.....	24	8
Fort Gibson.....	36	15	Other stations.....	5	4
Haskell.....	24	20			
Muskogee.....	193	191			
Rafter.....	48	27			
Conductors' waybills.....	15	22			

TABLE 49.—Car-lot shipments of fruits and vegetables, calendar years 1932 and 1933—Continued

## POTATOES—Continued

State, county, and shipping point	1932	1933	State, county, and shipping point	1932	1933
Oregon—Continued.			South Carolina—Continued.		
Multnomah.....	93	43	Beaufort—Continued.		
Brooklyn.....	15	15	Lobaco.....	34	47
East Portland.....	05	25	Port Royal.....	6	18
Portland.....	11	3	Sheldon.....	05	24
Other stations.....	2	0	Yemassee.....	14	27
Umatilla.....	2	11	Other stations.....	13	11
Washington.....	42	3	Conductors' waybills.....	101	120
Hillsboro.....	17	3	Charleston.....	842	1,118
Sherwood.....	21	0	Charleston.....	283	401
Other stations.....	4	0	John's Island.....	96	78
Yamhill; Nowberg.....	11	0	Meggett's.....	311	334
Other counties.....	10	10	Ravonels.....	6	36
Boat reports.....	187	50	Yonge's Island.....	177	209
Pennsylvania.....	361	450	Colleton.....	112	121
Berks.....	0	15	Green Pond.....	58	58
Kompton.....	0	12	Walterboro.....	19	30
Other stations.....	0	3	White Hall.....	29	33
Bradford; Towanda.....	10	0	Other stations.....	6	2
Cumberland.....	1	15	Dorchester.....	24	18
Lancaster.....	2	198	Summerville.....	13	10
Lancaster.....	2	33	Other stations.....	11	8
Leola.....	0	10	Florence.....	21	3
Manheim.....	0	33	Pamplico.....	16	2
New Holland.....	0	10	Other stations.....	5	1
Other stations.....	0	22	Georgetown.....	16	50
Lehigh.....	38	12	Andrews.....	12	21
Germansville.....	12	5	Georgetown.....	4	29
Other stations.....	20	7	Hampton.....	25	43
Potter.....	238	152	Furman.....	5	12
Coudersport.....	34	18	Other stations.....	15	21
Galeton.....	37	0	Conductors' waybills.....	5	10
Genesee.....	60	77	Horry.....	81	104
Harrison Valley.....	14	0	Conway.....	10	19
Newfield.....	23	0	Loris.....	24	19
Newfield Junction.....	0	22	Other stations.....	1	2
Ulysses.....	54	30	Conductors' waybills.....	46	64
Other stations.....	7	5	Jasper.....	11	22
Somerset.....	14	7	Ridgeland.....	5	14
Somerset.....	10	6	Other stations.....	6	8
Other stations.....	4	1	Marion.....	17	23
Tioga.....	24	33	Marion.....	11	12
Elkland.....	0	21	Nichols.....	8	10
Westfield.....	9	12	Other stations.....	0	1
Other stations.....	15	0	Orangeburg.....	23	27
York.....	0	61	Holly Hill.....	14	6
Hanover.....	0	14	Other stations.....	0	21
Pumpkin.....	0	32	Sumter; Mayesville.....	9	11
Other stations.....	0	15	Williamsburg.....	41	3
Other counties.....	34	47	Hemingway.....	39	2
South Carolina.....	1,360	2,000	Other stations.....	2	1
Beaufort.....	394	410	Other counties.....	10	9
Burton.....	107	195	Boat reports.....	40	40
Dale.....	54	87			

TABLE 49.—Car-lot shipments of fruits and vegetables, calendar years 1932 and 1933—Continued

## POTATOES—Continued

State, county, and shipping point	1932	1933	State, county, and shipping point	1932	1933
South Dakota.....	1,189	760	Texas—Continued.		
Brookings.....	188	49	Cameron.....	1,268	986
Braco.....	50	4	Brownsville.....	235	308
Volga.....	31	8	Harrington.....	73	38
White.....	12	24	Lanham.....	197	33
Other stations.....	13	13	Laureles.....	41	86
Clark.....	21	6	Los Fresnos.....	142	162
Garden City.....	12	6	Lozano.....	0	50
Other stations.....	9	0	Olmite.....	26	6
Codington.....	119	78	Rio Hondo.....	173	39
Grover.....	18	4	San Benito.....	357	263
Henry.....	40	10	Santa Rosa.....	17	6
South Shore.....	15	12	Other stations.....	7	1
Wallace.....	11	2	Camp.....	33	48
Watertown.....	13	31	Pittsburg.....	28	38
Wavary.....	23	17	Other stations.....	5	9
Other stations.....	0	2	Cass.....	12	9
Douglas.....	460	420	Colorado.....	427	229
Astoria.....	29	35	Bagle Lake.....	349	203
Beams.....	85	22	Eldridge.....	76	14
Brandt.....	46	53	Other stations.....	17	12
Goodwin.....	183	148	Fort Bend.....	683	336
Toronto.....	129	160	Fulshear.....	10	21
Other stations.....	3	1	Richmond.....	46	0
Hamilton.....	275	120	Shinnton.....	123	57
Castlewood.....	85	28	Sugar Land.....	594	258
Estelline.....	63	21	Grimes: Navasota.....	12	3
Hayti.....	64	47	Henderson.....	10	7
Lake Norden.....	45	14	Hidalgo.....	10	6
Thomas.....	10	8	Hopkins.....	11	15
Other stations.....	8	2	Suiphr Springs.....	2	14
Kingsbury.....	111	12	Other stations.....	0	1
Badger.....	57	12	Lamar.....	60	58
Oldham.....	39	6	Arthur City.....	51	46
Other stations.....	15	0	Paris.....	9	18
Marshall.....	7	37	Liberty: Cleveland.....	11	10
Amherst.....	6	31	Matagorda: Pledger.....	13	1
Other stations.....	1	6	Morris.....	29	27
Moody: Vidoureau.....	8	28	Naples.....	12	15
Other counties.....	2	10	Other stations.....	14	12
Tennessee.....	119	312	Red River.....	40	36
Campbell: La Follette.....	0	46	Avery.....	13	15
Fentress: Jamestown.....	0	15	Detroit.....	12	11
Franklin.....	70	222	Other stations.....	15	10
Decherd.....	67	217	Titus: Mount Pleasant.....	0	15
Other stations.....	12	5	Wharton.....	782	462
Maury: Columbia.....	15	9	Boiling.....	84	31
Morgan.....	0	10	Bonus.....	77	25
Other counties.....	16	40	Egypt.....	59	62
Texas.....	3,569	2,384	Glen Flora.....	264	130
Bexar: San Antonio.....	30	103	Wharton.....	287	147
Bowie.....	8	32	Other stations.....	11	1
New Boston.....	1	14	Wood: Wynnboro.....	10	26
Other stations.....	7	18	Other counties.....	45	34
			Utah.....	668	759
			Beaver: Milford.....	2	46

TABLE 49.—Car-lot shipments of fruits and vegetables, calendar years 1932 and 1933—Continued

POTATOES—Continued

State, county, and shipping point	1932	1933	State, county, and shipping point	1932	1933
Utah—Continued.			Virginia.....	12,828	9,819
Box Elder.....	243	171	Accomac.....	3,030	3,577
Brigham.....	74	65	Bella Haven.....	239	204
Dewey.....	15	7	Bloxom.....	249	263
Garland.....	34	34	Franklin City.....	122	38
Honeyville.....	86	42	Green Bush.....	145	120
Tremonton.....	27	15	Hallwood.....	131	269
Other stations.....	7	8	Hopeton.....	141	129
Cache.....	65	70	Keller.....	320	310
Cornish.....	11	10	Leeto.....	207	140
Lewiston.....	39	48	Mankie Park.....	290	100
Smithfield.....	8	12	Mears.....	144	0
Other stations.....	7	0	Melfa.....	230	234
Davis.....	7	38	New Church.....	258	163
Clearfield.....	0	12	Oak Hall.....	230	230
Layton.....	7	26	Ontley.....	255	334
Iron.....	40	65	Palutier.....	341	205
Cedar City.....	43	17	Parkley.....	403	396
Modena.....	0	35	Tasley.....	304	371
Other stations.....	8	3	James City.....	118	80
Morgan: Morgan.....	27	12	Lightfoot.....	12	0
Salt Lake.....	13	1	Norge.....	29	12
Sevier.....	15	4	Toano.....	77	74
Salina.....	16	0	Nansemond: Suffolk.....	191	100
Other stations.....	0	4	Norfolk.....	943	514
Utah.....	32	3	Fentress.....	187	154
American Fork.....	11	0	Norfolk.....	702	324
Other stations.....	21	3	Northwest.....	30	9
Weber.....	145	357	Conductors' waybills.....	24	27
Ogden.....	121	323	Northampton.....	5,692	3,605
Ray.....	22	33	Bay View.....	230	145
Other stations.....	2	1	Birds Nest.....	234	155
Other counties.....	11	2	Cape Charles.....	286	102
Vermont.....	184	68	Capeville.....	663	512
Caledonia.....	20	15	Cheriton.....	458	203
East Hardwick.....	12	7	Cobbis.....	314	173
Hardwick.....	11	8	Eastville.....	734	563
Other stations.....	3	0	Eymore.....	636	441
Franklin.....	45	19	Kiptopeke.....	363	273
Highgate.....	13	2	Manchipongo.....	695	513
St. Albans.....	12	6	Nassawadox.....	457	325
Swanton.....	13	11	Townsend.....	256	110
Other stations.....	7	0	Welwood.....	275	191
Orange: Randolph.....	19	1	Princess Anne.....	946	843
Orleans.....	53	23	Back Bay.....	30	20
Barton.....	18	5	Creeds.....	0	26
Greensboro.....	32	14	Pungo.....	572	766
Other stations.....	3	4	Other stations.....	5	6
Washington.....	13	6	Conductors' waybills.....	30	31
Windsor.....	18	3	Wythe.....	0	14
South Roynton.....	11	3	County unknown: Cristfield, Md.....	56	79
Other stations.....	7	0	Other counties.....	12	17
Other counties.....	10	1	Boat reports.....	1,025	634
			Eastern Shore.....	235	121
			Norfolk section.....	612	405
			Other Virginia.....	178	108
			Washington.....	5,682	5,362
			Benton.....	177	192
			Benton City.....	50	63
			Kennowick.....	50	90
			Klona.....	17	12
			Prosser.....	16	10
			White Bluffs.....	5	14
			Other stations.....	0	3

TABLE 49.—Car-lot shipments of fruits and vegetables, calendar years 1932 and 1933—Continued

## POTATOES—Continued

State, county, and shipping point	1932	1933	State, county, and shipping point	1932	1933
<b>Washington—Continued.</b>			<b>Wisconsin—Continued.</b>		
Clark.....	10	2	Ashland.....	28	11
Franklin.....	45	86	Butternut.....	20	4
Pasco.....	37	79	Other stations.....	8	7
Other stations.....	8	7	<b>Barron.....</b>	<b>790</b>	<b>571</b>
<b>Kittitas.....</b>	<b>920</b>	<b>608</b>	Almena.....	82	80
Ellensburg.....	123	89	Baron.....	57	41
Kittitas.....	371	255	Barronett.....	35	17
Thorp.....	218	165	Brill.....	30	37
Thralld.....	164	199	Cameron.....	65	42
<b>Skagit.....</b>	<b>14</b>	<b>10</b>	Chetek.....	198	142
Burlington.....	12	4	Constock.....	12	16
Other stations.....	2	6	Cumberland.....	20	22
<b>Snohomish.....</b>	<b>39</b>	<b>39</b>	Dallas.....	52	40
Monroe.....	29	35	Haugen.....	23	13
Other stations.....	10	4	Poskin.....	35	26
<b>Walla Walla.....</b>	<b>30</b>	<b>91</b>	Rice Lake.....	132	79
Touche.....	7	22	Turtle Lake.....	30	13
Walla Walla.....	22	69	<b>Bayfield.....</b>	<b>24</b>	<b>20</b>
Other stations.....	1	9	Cable.....	10	8
<b>Yakima.....</b>	<b>4,422</b>	<b>4,305</b>	Other stations.....	14	12
Bench.....	475	0	<b>Brown.....</b>	<b>82</b>	<b>50</b>
Brownstown.....	6	726	Anston.....	22	30
Gleed.....	13	6	Big Summit.....	33	6
Grandview.....	337	204	Green Bay.....	11	6
Granger.....	157	102	Pulaski.....	10	14
Harrald.....	390	510	<b>Burnett.....</b>	<b>172</b>	<b>103</b>
Mabton.....	295	290	Granzburg.....	128	77
Outlook.....	210	89	Webster.....	36	23
Parker.....	15	12	Other stations.....	8	3
Satus.....	108	221	<b>Chippewa.....</b>	<b>350</b>	<b>290</b>
Selah.....	53	70	Bloomer.....	225	179
Sunnyside.....	329	313	Chippewa Falls.....	14	25
Topponish.....	831	641	Eagle Point.....	35	32
Wapato.....	948	700	New Auburn.....	65	36
White Swan.....	9	171	Other stations.....	21	18
Yakima.....	326	226	<b>Clark.....</b>	<b>47</b>	<b>35</b>
Other stations.....	19	19	Dorchester.....	31	14
<b>Other counties.....</b>	<b>19</b>	<b>29</b>	Humbird.....	12	8
<b>West Virginia.....</b>	<b>137</b>	<b>25</b>	Thorpe.....	3	12
Mason.....	66	1	Other stations.....	1	1
Graham.....	57	1	<b>Columbia.....</b>	<b>12</b>	<b>0</b>
Other stations.....	9	0	Killbuck.....	10	0
<b>Tyler.....</b>	<b>44</b>	<b>3</b>	Other stations.....	2	0
Sistersville.....	44	0	<b>Dodge.....</b>	<b>28</b>	<b>10</b>
Other stations.....	0	3	Knowles.....	12	9
Wood.....	11	8	Lomira.....	10	1
Other counties.....	16	13	Other stations.....	9	0
<b>Wisconsin.....</b>	<b>11,433</b>	<b>7,615</b>	<b>Door.....</b>	<b>85</b>	<b>22</b>
Adams.....	34	30	Forestville.....	19	0
Brooks.....	11	0	Sturgeon Bay.....	66	22
Dellwood.....	11	14	<b>Douglas.....</b>	<b>15</b>	<b>0</b>
Grand Marsh.....	12	6	Gordon.....	10	0
Other stations.....	0	1	Other stations.....	5	0



TABLE 49.—Car-lot shipments of fruits and vegetables, calendar years 1932 and 1933—Continued

POTATOES—Continued

State, county, and shipping point	1932	1933	State, county, and shipping point	1932	1933
Wisconsin—Continued.			Wisconsin—Continued.		
Dunn.....	44	41	Marinette.....	839	524
Colfax.....	23	25	Amberg.....	56	38
Ridgeland.....	20	15	Coleman.....	104	70
Other stations.....	1	1	Crivitz.....	193	103
Eau Claire.....	75	75	Marinette.....	3	20
Fairchild.....	50	55	Menominee, Mich.....	34	21
Fall Creek.....	16	19	Pembina.....	52	16
Other stations.....	9	1	Peshtigo.....	73	67
Florence.....	46	24	Pound.....	207	167
Florence.....	40	23	Wausaukee.....	110	76
Other stations.....	6	1	Other stations.....	7	6
Fond du Lac.....	25	2	Marquette.....	75	33
Campbellsport.....	20	1	Neshkoro.....	11	4
Other stations.....	5	1	Westfield.....	45	18
Forest.....	260	117	Other stations.....	19	11
Argonne.....	77	31	Oconto.....	210	147
Armstrong Creek.....	56	31	Lena.....	62	38
Cavour.....	22	22	Oconto.....	24	7
Crandon.....	33	13	Surig.....	96	83
Laona.....	26	1	Other stations.....	28	19
Wabeno.....	39	13	Oneida.....	476	309
Other stations.....	5	6	Hazelhurst.....	10	3
Jackson.....	4	10	Rhine <sup>1</sup> under.....	190	111
Juneau.....	102	91	Starks.....	149	130
Lyndon.....	53	33	Three Lakes.....	91	49
Mauston.....	27	32	Other stations.....	38	16
Wanewoc.....	13	15	Outagamie.....	70	5
Other stations.....	9	11	Dale.....	40	2
Kenosha.....	47	—	Hortonville.....	16	0
Somers.....	25	0	Sugar Bush.....	13	3
Truesdell.....	22	0	Other stations.....	1	0
Kewaunee.....	38	2	Pequin: Stockholm.....	23	15
Aixona.....	29	1	Paik.....	43	15
Other stations.....	9	1	Centuria.....	10	0
Langlade.....	1,495	1,030	Frederic.....	19	9
Antigo.....	521	542	Luck.....	12	6
Bryant.....	245	158	Other stations.....	2	0
Deerbrook.....	186	123	Portage.....	2,008	1,585
Elcho.....	53	122	Almond.....	345	276
Liby.....	40	24	Amherst.....	270	230
Summit Lake.....	24	13	Amherst Junction.....	165	131
White Lake.....	36	48	Arnott.....	225	180
Lincoln.....	224	71	Baucraft.....	54	57
Gleason.....	63	24	Custer.....	225	188
Hoyford Junction.....	98	30	Junction City.....	125	73
Merrill.....	20	8	Plover.....	18	8
Tomahawk.....	41	8	Rosholt.....	358	237
Other stations.....	2	1	Stevens Point.....	150	160
Marathon.....	800	708	Stockton.....	55	45
Dancy.....	25	22	Price.....	162	78
Elderon.....	490	474	Ogema.....	41	7
Hatley.....	95	70	Phillips.....	81	57
Kelly.....	110	83	Prentice.....	14	0
Knowlton.....	50	58	Other stations.....	16	5
Other stations.....	12	1	Rusk.....	201	99
			Bruce.....	30	12
			Conrath.....	48	17
			Inawkins.....	31	21
			Ladysmith.....	33	22
			Shekton.....	13	2

TABLE 49.—Car-lot shipments of fruits and vegetables, calendar years 1932 and 1933—Continued

POTATOES—Continued

State, county, and shipping point	1932	1933	State, county, and shipping point	1932	1933
<b>Wisconsin—Continued.</b>			<b>Wisconsin—Continued.</b>		
<b>Rusk—Continued.</b>			<b>Waupaca—Continued.</b>		
Weyerhaeuser.....	28	31	Ogdensburg.....	24	24
Other stations.....	11	4	Scandinavia.....	131	74
Sauk.....	41	24	Sheridan.....	89	22
La Valle.....	11	4	Waupaca.....	426	302
Reedsburg.....	22	18	Weyauwega.....	160	37
Other stations.....	8	2	Other stations.....	6	1
Sawyer.....	165	122	Waushara.....	451	281
Exeland.....	46	27	Coloma.....	36	7
Hayward.....	75	64	Hancock.....	62	33
Rudkison.....	19	14	Plainfield.....	25	17
Stone Lake.....	12	8	Wautoma.....	90	51
Winter.....	13	9	Wild Rose.....	233	169
Other stations.....	1	3	Other stations.....	6	4
Shawano.....	240	127	Wood.....	27	25
Biranwood.....	18	23	Wisconsin Rapids.....	22	15
Bowler.....	26	3	Other stations.....	6	10
Eland.....	05	16	Other counties.....	21	19
Green Valley.....	10	8	Boat reports.....	20	18
Malmon.....	72	40	Wyoming.....	1,248	1,668
Shawano.....	10	8	Albany: Laramie.....	20	0
Tigerton.....	10	18	Fremont.....	11	9
Other stations.....	20	12	Hverson.....	10	9
Sheboygan.....	10	0	Other stations.....	1	0
Sheboygan.....	15	0	Goshen.....	484	446
Other stations.....	4	0	Fort Laramie.....	58	26
Taylor.....	80	33	Hawk Springs.....	0	12
Medford.....	25	16	Huntley.....	82	53
Rib Lake.....	39	4	Lagrange.....	8	14
Stetsonville.....	17	11	Lingle.....	71	85
Other stations.....	8	2	South Torrington.....	54	14
Vilas.....	75	62	Torrington.....	187	234
Conover.....	11	8	Veteran.....	13	7
Eggle River.....	69	42	Other stations.....	5	1
Other stations.....	4	2	Laramie.....	370	693
Walworth: Delavan.....	60	11	Albin.....	78	85
Washburn.....	151	97	Burns.....	40	43
Blochwood.....	31	25	Egbert.....	65	124
Sarna.....	10	8	Lindbergh.....	10	90
Shell Lake.....	23	17	Pine Bluffs.....	154	340
Spooner.....	16	12	Other stations.....	14	2
Springbrook.....	38	20	Niobrara.....	31	110
Trego.....	23	16	Lusk.....	7	43
Washington.....	11	6	Manville.....	14	12
Allenton.....	11	5	Van Tassell.....	10	65
Other stations.....	0	1	Park.....	362	389
Waupaca.....	1,226	671	Powell.....	301	389
Clintonville.....	21	7	Other stations.....	1	0
Embarrass.....	16	3	Platte.....	19	5
Iola.....	275	147	Wheatland.....	17	1
Manawa.....	167	47	Other stations.....	2	4
Merton.....	41	5	Other counties.....	11	6
New London.....	11	2			

TABLE 49.—Car-lot shipments of fruits and vegetables, calendar years 1932 and 1933—Continued

SPINAOCH

State, county, and shipping point	1932	1933	State, county, and shipping point	1932	1933
United States.....	8,995	8,090	New York.....	53	42
Arizona.....	0	0	Genesee.....	30	8
Arkansas.....	63	67	Elba.....	25	8
Crawford: Van Buren.....	19	8	Other stations.....	5	0
Phillips.....	18	31	Oswego.....	23	23
Elaine.....	2	12	Oswego.....	22	18
Other stations.....	16	19	Other stations.....	1	5
Sebastian: Fort Smith.....	7	16	Other counties.....	0	11
Other counties.....	19	12	Ohio.....	0	12
California.....	168	87	Oklahoma.....	15	19
Imperial.....	28	23	Haskell.....	10	7
Holtville.....	15	12	Keota.....	10	0
Other stations.....	13	11	Other stations.....	0	7
Kings: Armona.....	0	10	Other counties.....	5	3
Los Angeles.....	27	2	Oregon.....	0	1
Downey.....	15	0	South Carolina.....	5	11
North Hollywood.....	19	0	Charleston.....	4	11
Other stations.....	2	2	Other counties.....	1	0
Monterey.....	0	23	Texas.....	6,950	5,681
Salinas.....	0	22	Cameron.....	31	15
Other stations.....	0	1	Santa Rosa.....	17	9
Sacramento: Sacramento.....	35	10	Other stations.....	14	7
San Joaquin.....	2	11	Dimmit.....	418	257
Other counties.....	4	3	Asherton.....	161	66
Colorado.....	27	25	Big Wells.....	134	108
Costilla.....	17	3	Carrizo Springs.....	55	72
Other counties.....	10	22	Cantaria.....	68	11
Illinois.....	21	10	Fort Bend: Sugar Land.....	3	16
Union.....	17	10	Frio.....	57	61
Dongola.....	11	4	Derby.....	24	16
Other stations.....	0	0	Dilley.....	26	43
Other counties.....	7	0	Other stations.....	7	2
Kansas.....	1	0	Eldorado.....	110	120
Kentucky.....	3	4	Donna.....	11	3
Louisiana.....	0	1	Edenuch.....	10	26
Maryland (Baltimore section).....	104	50	Edinburg.....	2	11
Michigan.....	0	1	Elsa.....	27	13
Missouri.....	50	127	McAllen.....	9	3
St. Louis.....	46	127	Mercedes.....	9	26
Baden.....	25	54	Mission.....	14	16
East St. Louis, Ill.....	7	19	Pharr.....	22	11
St. Louis.....	14	63	Weslaco.....	2	10
Other counties.....	4	0	Other stations.....	9	1
New Jersey.....	9	44	Jim Wells.....	16	125
Gloucester.....	0	33	Orange Grove.....	16	113
Pitman.....	0	32	Saudia.....	0	11
Other stations.....	0	1	Other stations.....	0	1
Other counties.....	9	13	Kleberg: Kingsville.....	15	12
New Mexico.....	1	0	LaSalle.....	210	237
			Cottilla.....	212	198
			Encinal.....	25	27
			Los Angeles.....	3	11
			Other stations.....	0	1

TABLE 49.—Car-lot shipments of fruits and vegetables, calendar years 1932 and 1933—Continued

## SPINACH—Continued

State, county, and shipping point	1932	1933	State, county, and shipping point	1932	1933
<i>Texas—Continued.</i>			<i>Texas—Continued.</i>		
Llano Oak: George West.....	7	15	Zavala.....	4,860	3,038
Maverick: Eagle Pass.....	435	1,047	Crystal City.....	4,048	2,004
Nueces.....	214	340	La Pryor.....	812	374
Agua Dulce.....	0	12	Other counties.....	8	6
Bishop.....	8	35	Virginia.....	1,422	1,750
Corpus Christi.....	12	87	Norfolk.....	707	1,016
Robstown.....	194	268	Norfolk.....	703	1,013
San Patricio.....	115	148	Other stations.....	4	3
Mathis.....	16	35	Princess Anno.....	636	661
Odam.....	65	50	Greenwich.....	41	0
Sinton.....	16	46	Conductors' waybills.....	595	661
Tuf.....	14	10	Boat reports (Norfolk section)	79	73
Other stations.....	0	1	Washington.....	145	161
Uvalde: Uvalde.....	59	8	Walla Walla: Walla Walla.....	130	159
Webb: Laredo.....	328	269	Other counties.....	15	2
Willacy.....	28	20			
Raymondville.....	23	26			
Other stations.....	5	0			
Wilson: Floresville.....	12	0			

## STRAWBERRIES

United States.....	12,931	13,212	<i>Arkansas—Continued.</i>		
Alabama.....	755	893	Crawford.....	113	23
Butler.....	51	69	Aima.....	29	3
Garland.....	45	69	Van Buren.....	50	21
Other stations.....	0	0	Other stations.....	4	9
Cherokee: Leesburg.....	14	28	Lenoke.....	93	90
Ohlton.....	134	155	Cabot.....	51	44
Clanton.....	40	71	Ward.....	42	45
Jemison.....	17	22	Pike.....	1	10
Thoraby.....	77	62	Highland.....	0	10
Conecuh.....	220	184	Other stations.....	1	0
Castleberry.....	189	137	Scott: Abbott.....	17	9
Evorgreen.....	31	47	Sebastian: Mansfield.....	36	0
Cullman.....	194	226	Bevier: Horatio.....	32	18
Cullman.....	113	150	Washington.....	226	104
Hanceville.....	73	76	Farmington.....	72	53
Escambia.....	118	138	Fayetteville.....	69	45
Atmore.....	30	31	Johnsons.....	12	0
Brewton.....	88	104	Prairie Grove.....	11	3
Etowah: Attalla.....	10	23	Springdale.....	71	58
Marshall: Guntersville.....	8	27	White.....	1,128	701
Morgan.....	14	42	Bald Knob.....	309	194
Hartselle.....	14	34	Beoba.....	27	23
Other stations.....	0	8	Bradford.....	42	46
Other counties.....	0	1	Griffithville.....	28	17
Arkansas.....	1,721	1,692	Judsonia.....	492	292
Benton.....	50	65	McRae.....	181	106
Decatur.....	19	25	Russell.....	139	57
Gentry.....	13	18	Searey.....	0	26
Rogers.....	18	22	Other counties.....	25	21
			California.....	441	447
			Fresno: Fresno.....	34	49
			Los Angeles.....	55	57
			Artesia.....	13	29
			Los Angeles.....	36	3
			Other stations.....	6	0

TABLE 49.—Car-lot shipments of fruits and vegetables, calendar years 1932 and 1933—Continued

STRAWBERRIES—Continued

State, county, and shipping point	1932	1933	State, county, and shipping point	1932	1933
<b>California—Continued.</b>			<b>Indiana—Continued.</b>		
Orange: Garden Grove.....	20	25	Orange: Paoli.....	35	28
Sacramento.....	207	290	Washington: Pokin.....	13	30
Florida.....	192	205	Other counties.....	1	9
Sacramento.....	75	85	Iowa.....	44	22
Santa Clara: San Jose.....	6	28	Lee.....	34	21
Other counties.....	4	3	Keokuk.....	4	12
Pick-up cars.....	55	13	Moutrose.....	30	9
Delaware: Sussex.....	94	158	Other counties.....	10	1
Bridgeville.....	11	12	Kansas: Doniphan.....	13	15
Millisboro.....	24	78	Wathena.....	11	14
Selbyville.....	59	68	Other stations.....	2	1
Florida.....	1,685	2,043	Kentucky.....	1,070	698
Bradford.....	75	100	Ballard: Kevil.....	156	8
Lawley.....	73	91	McCracken: Paducah.....	444	404
Starke.....	2	18	Marshall: Benton.....	137	158
Hardee.....	220	224	Ohio: Beaver Dam.....	30	30
Bowling Green.....	135	155	Pulaski: Eubank.....	6	10
Wauchula.....	2	14	Simpson: Franklin.....	95	80
Zolfo Springs.....	53	55	Warren.....	201	230
Hillsborough.....	1,043	1,330	Bowling Green.....	67	97
Dover.....	162	193	Bristow.....	39	29
Plant City.....	881	1,137	Oakland.....	84	94
Orange: Winter Garden.....	17	0	Woodburn.....	11	16
Polk.....	145	180	Other counties.....	1	2
Galloway.....	22	4	Louisiana.....	2,634	2,010
Kathleen.....	20	12	Ascension.....	123	109
Lakeland.....	192	190	Gonzales.....	117	109
Winston.....	0	53	Other stations.....	6	0
Other stations.....	1	8	Livingston.....	456	355
Sumter: Webster.....	19	17	Albany.....	201	192
Union: Ralford.....	27	22	Corbin.....	30	3
Other counties.....	0	2	Denham Springs.....	136	94
Pick-up cars.....	130	153	Doyle.....	18	14
Georgia: Chattooga-Memlo.....	11	13	Holden.....	30	24
Idaho.....	0	1	Walker.....	41	28
Illinois.....	175	211	St. Helena: Montpelier.....	45	54
Adams: Quincy.....	17	19	Tangipahoa.....	1,877	1,995
Fayette: Farina.....	38	34	Amita.....	288	268
Pulaski.....	90	50	Hannmond.....	568	488
Mounds.....	14	0	Independence.....	303	369
Pulaski.....	51	34	Nataibony.....	31	29
Villa Ridge.....	23	25	Ponchatoula.....	604	693
Other stations.....	2	0	Roseland.....	23	19
Union.....	20	33	Tangipahoa.....	27	16
Anna.....	9	18	Pickfaw.....	87	114
Cobden.....	2	15	Other stations.....	0	0
Other stations.....	9	0	Other parishes.....	14	5
Other counties.....	10	10	Pick-up cars.....	149	91
Pick-up cars.....	0	47	Maine.....	7	0
Indiana.....	150	188	Maryland.....	325	358
Clark: Borden.....	14	21	Somerset.....	180	107
Crawford: Milltown.....	0	12	Marion.....	158	150
Doyless: Elmora.....	18	15	Princess Anne.....	19	12
Dubois: St. Anthony.....	42	32	Westover.....	12	0
Floyd: New Albany.....	27	41	Other stations.....	0	5

132 STATISTICAL BULLETIN 50, U. S. DEPT. OF AGRICULTURE

TABLE 49.—Car-lot shipments of fruits and vegetables, calendar years 1932 and 1933—Continued

STRAWBERRIES—Continued

State, county, and shipping point	1932	1933	State, county, and shipping point	1932	1933
<b>Maryland—Continued.</b>			<b>Missouri—Continued.</b>		
Wicomico.....	58	110	Newton.....	164	139
Pittsville.....	36	80	Neosho.....	70	102
Willards.....	11	20	Seneca.....	1	10
Other stations.....	0	1	Wentworth.....	33	23
Worcester.....	08	53	Other stations.....	0	4
Berlin.....	32	16	Stone: Crane.....	13	1
Pocomoke.....	20	27	Webster.....	19	0
Whaleyville.....	0	13	Other counties.....	10	5
Other stations.....	7	3	New Jersey: Cumberland.....	67	41
Other counties.....	2	7	Bridgeton.....	8	13
Bout reports (Eastern Shore).....	11	21	Cadarville.....	43	23
<b>Massachusetts: Barnstable—Falmouth.....</b>	21	11	Fairton.....	10	2
<b>Michigan.....</b>	71	102	Other stations.....	6	3
Mason: Ludington.....	2	10	New York.....	86	24
Other counties.....	0	1	Chautauque: Silver Creek.....	23	0
Bout reports.....	60	85	Oswego.....	58	24
<b>Mississippi.....</b>	131	114	Lycoming.....	28	18
Covington: Sanford.....	25	6	New Haven.....	17	3
Harrison: Long Beach.....	16	0	Oswego.....	13	8
Lauderdale: Meridian.....	27	39	Other stations.....	2	0
Lee.....	12	10	Other counties.....	4	0
Shannon.....	12	7	North Carolina.....	619	849
Other stations.....	0	3	Columbus.....	201	642
Monroe: Amory.....	14	27	Chadbourn.....	227	434
Pearl River.....	27	26	Mount Tabor.....	84	108
Pineyune.....	27	19	Duplin.....	231	218
Other stations.....	0	6	Rose Hill.....	69	71
Other counties.....	10	16	Teachey's.....	40	30
<b>Missouri.....</b>	795	765	Wallace.....	93	104
Barry.....	237	232	Other stations.....	2	4
Butterfield.....	20	36	Pender.....	53	53
Cassville.....	9	14	Burgaw.....	50	48
Exoter.....	20	32	Other stations.....	3	5
Monett.....	135	168	Sampson.....	9	19
Purdy.....	33	31	Clinton.....	9	14
Wheaton.....	7	11	Other stations.....	0	5
Other stations.....	4	0	Wayne: Mount Olive.....	22	14
Christian: Billings.....	40	10	Other counties.....	0	3
Jasper.....	178	141	Pick-up cars.....	13	0
Carthage.....	39	36	Oklahoma: Adair.....	12	14
Larussell.....	20	10	Westville.....	12	12
Sarcoxie.....	111	95	Other stations.....	0	2
Lawrence.....	114	90	Oregon.....	112	2
Aurora.....	22	9	Hood River: Hood River.....	52	0
Logan.....	18	11	Multnomah.....	18	2
Marionville.....	16	23	Portland.....	13	0
Pierce City.....	43	43	Other stations.....	5	2
Stotts City.....	15	10	Washington: North Plains.....	41	0
McDonald.....	91	132	Other counties.....	1	0
Anderson.....	57	98	South Carolina: Horry-Loris.....	68	74
Goodman.....	9	16			
Noel.....	4	19			

TABLE 49.—Car-lot shipments of fruits and vegetables, calendar years 1932 and 1933—Continued

STRAWBERRIES—Continued

State, county, and shipping point	1932	1933	State, county, and shipping point	1932	1933
Tennessee.....	1,282	1,632	Tennessee—Continued.		
Blount.....	23	60	Weakley.....	113	79
Armons.....	17	32	Greenfield.....	29	27
Maryville.....	6	28	Sharon.....	84	45
Bradley: Cleveland.....	14	14	Other stations.....	0	7
Carroll.....	19	37	Other counties.....	13	17
Trozevant.....	12	22	Texas.....	38	41
Other stations.....	7	15	Atascosa: Poteet.....	13	1
Crockett.....	122	145	Bexar: San Antonio.....	9	5
Alamo.....	42	44	Dimmit: Carrizo Springs.....	10	13
Bells.....	67	79	Harris: Pasadena.....	6	22
Gadsden.....	6	21	Utah.....	0	9
Other stations.....	7	1	Virginia.....	363	475
Gibson.....	224	272	Accomac.....	38	74
Gibson.....	0	11	Onk Hall.....	13	21
Humboldt.....	134	112	Onley.....	11	32
Milan.....	73	111	Other stations.....	14	21
Rutherford.....	10	10	Norfolk: Norfolk.....	71	48
Other stations.....	7	28	Northampton.....	32	68
Hamilton.....	32	72	Bay View.....	8	16
Rathburn.....	2	35	Ermore.....	20	59
Sale Creek.....	30	30	Machipongo.....	1	11
Other stations.....	0	1	Other stations.....	3	0
Lauderdale.....	84	135	Princess Anne.....	228	203
Gates.....	2	21	Princess Anne.....	94	73
Halls.....	23	45	Conductors' waybills.....	134	130
Ripley.....	57	65	Boat reports.....	24	64
Other stations.....	2	5	Eastern Shore.....	0	39
Madison: Jackson.....	87	69	Norfolk section.....	24	25
Monroe: Madisonville.....	0	10	Washington.....	32	2
Obion: Kenton.....	23	17	Benton: Kennewick.....	10	0
Rhea.....	147	312	Other counties.....	22	2
Dayton.....	62	159	Wisconsin.....	59	15
Evansville.....	5	23	Bayfield: Bayfield.....	11	3
Spring City.....	80	139	Monroe.....	40	11
Sumner.....	381	362	Sparta.....	18	6
Mitchellville.....	59	73	Warrens.....	22	5
Portland.....	304	296	Other counties.....	8	4
Westmoreland.....	18	23			

SWEETPOTATOES

United States.....	13,257	11,250	Arkansas—Continued.		
Alabama.....	188	168	Crawford.....	34	12
Baldwin.....	154	164	Van Buren.....	33	11
Bay Minette.....	10	11	Other stations.....	1	1
Foley.....	95	90	Hempstead.....	8	7
Loxley.....	46	53	Sebastian.....	13	2
Other stations.....	3	5	Union.....	31	11
Other counties.....	4	4	Strong.....	21	11
Arkansas.....	123	98	Other stations.....	10	0
Benton.....	7	19	Other counties.....	26	32
Rogers.....	3	11	California.....	549	472
Other stations.....	4	8	Marced.....	260	262
Conway: Morrilton.....	6	15	Atwater.....	259	191
			Winton.....	0	65
			Other stations.....	1	6

TABLE 49.—Car-lot shipments of fruits and vegetables, calendar years 1932 and 1933—Continued

## SWEETPOTATOES—Continued

State, county, and shipping point	1932	1933	State, county, and shipping point	1932	1933
<b>California—Continued.</b>			<b>Indiana.....</b>		
San Joaquin.....	11	19		470	168
Ripon.....	6	11	Gibson.....	150	40
Other stations.....	5	8	Hazleton.....	11	2
Stanislaus.....	275	101	Johnson.....	121	41
Saltida.....	8	31	Owensville.....	10	1
Turlock.....	256	155	Other stations.....	8	2
Other stations.....	11	5	Knox.....	255	95
Other counties.....	3	0	Decker.....	17	5
<b>Delaware.....</b>			Onktown.....	28	4
	1,161	754	Vincennes.....	203	84
Kent.....	801	142	Other stations.....	7	2
Yellow.....	120	21	Posoy: Posoyville.....	62	27
Harrington.....	153	110	Other counties.....	3	0
Houston.....	21	0	Iowa: Muscatine.....	16	3
Other stations.....	1	5	Cone.....	12	3
Sussex.....	550	612	Other stations.....	4	0
Bridgville.....	10	3	Kansas.....	73	35
Dalmar.....	121	84	Pottawatomie: Wamego.....	29	15
Laurel.....	404	269	Riley.....	23	12
Seaford.....	240	229	Manhattan.....	21	10
Other stations.....	6	15	Other stations.....	2	2
<b>Florida.....</b>			Shawnee.....	19	8
	73	33	Other counties.....	2	0
Alachua.....	30	30	Kentucky.....	450	216
La Crosse.....	10	0	Bullard: Barlow.....	82	40
Santa Fe.....	20	16	Calloway: Hazel.....	12	10
Other stations.....	0	8	Carlisle.....	53	40
Union.....	12	1	Arlington.....	42	39
Other counties.....	25	2	Other stations.....	11	10
<b>Georgia.....</b>			Fulton: Fulton.....	240	84
	120	113	Graves.....	16	8
Harris.....	8	28	Viola.....	15	8
Waverly Hall.....	4	28	Other stations.....	1	0
Other stations.....	4	0	Hickman.....	17	9
Pierce.....	12	5	Clinton.....	15	8
Blackshear.....	11	3	Other stations.....	2	1
Other stations.....	1	2	McCreeken: Paducah.....	38	13
Tattnall.....	18	8	Other counties.....	1	3
Glennville.....	14	8	Louisiana.....	1,153	643
Other stations.....	4	0	Acadia.....	38	39
Toombs: Lyons.....	37	30	Church Point.....	38	36
Wayne.....	15	10	Other stations.....	0	3
Other counties.....	26	23	Avoyelles.....	37	0
<b>Illinois.....</b>			Mansura.....	14	0
	260	141	Marksville.....	22	0
Fulaski.....	20	24	Other stations.....	1	0
Olmstead.....	5	11	Beauregard.....	31	18
Other stations.....	21	13	De Ridder.....	30	18
Union.....	217	100	Other stations.....	1	0
Anna.....	86	32			
Balcom.....	6	10			
Cobden.....	61	14			
Dungola.....	60	60			
Other stations.....	18	3			
Other counties.....	17	8			



TABLE 49.—Car-lot shipments of fruits and vegetables, calendar years 1932 and 1933—Continued

SWEETPOTATOES—Continued

State, county, and shipping point	1932	1933	State, county, and shipping point	1932	1933
Louisiana—Continued.			New Mexico.....	129	82
Lafayette.....	35	28	Do Baca: Fort Sumner.....	11	8
Cunero.....	8	14	Roosevelt: Portales.....	112	74
Scott.....	25	12	Other counties.....	3	0
Other stations.....	2	2	North Carolina.....	302	441
St. Landry.....	937	837	Beaufort: Aurora.....	15	19
Arnaudville.....	111	112	Camden: Camden.....	10	22
Leonville.....	39	84	Carteret.....	121	17
Opelousas.....	177	103	Beaufort.....	108	15
Sunsol.....	501	530	Newport.....	13	1
Other stations.....	19	8	Columbus.....	47	132
Vernon.....	58	11	Clarendon.....	2	40
Pitkin.....	22	5	Mount Tabor.....	31	72
Rose Pine.....	27	5	Whiteville.....	11	2
Other stations.....	9	0	Other stations.....	1	8
Other parishes.....	14	15	Conductors' waybills.....	2	10
Maryland.....	603	408	Currituck.....	128	48
Wicomico.....	150	205	Shawboro.....	122	36
Salisbury.....	155	205	Conductors' waybills.....	7	12
Other stations.....	4	0	Granville: Creedmoor.....	0	12
Worcester.....	233	180	Martin.....	15	25
Beaver Dam.....	37	0	Williamston.....	13	21
Hursley.....	24	3	Other stations.....	3	4
Pocomoke.....	154	160	Pamlico.....	124	99
Other stations.....	8	8	Grants.....	72	62
Other counties.....	10	0	Conductors' waybills.....	52	37
Boat reports (Eastern Shore).....	211	113	Pasquotank: Elizabeth City.....	23	13
Mississippi.....	07	45	Pitt.....	3	14
Adams; Stanton.....	12	10	Wake.....	1	23
Choctaw.....	25	10	Apex.....	1	19
Ackerman.....	17	7	Other stations.....	0	4
Other stations.....	8	3	Other counties.....	15	15
Other counties.....	30	16	Boat reports.....	58	11
Missouri.....	3	2	Oklahoma.....	21	64
New Jersey.....	1,126	1,307	Grady.....	11	15
Atlantic.....	121	06	Rush Springs.....	10	15
Cologna.....	43	0	Other stations.....	1	0
Landisville.....	09	61	Hughes (mostly conductors' waybills).....	2	25
Wheat Road.....	10	1	Stephens: Marlow.....	4	15
Other stations.....	8	1	Other counties.....	7	9
Cumberland.....	30	20	South Carolina.....	89	193
Vineland.....	19	16	Darlington.....	0	10
Other stations.....	11	4	Horry.....	33	40
Gloucester.....	047	1,127	Loris.....	30	45
Clarksboro.....	0	23	Other stations.....	3	1
Mullen Hill.....	13	11	Lee.....	17	18
Swedesboro.....	597	1,039	Wisacky.....	14	13
Other stations.....	7	4	Other stations.....	3	5
Salem.....	58	01			
Pedricktown.....	57	01			
Other stations.....	1	3			

TABLE 49.—Car-lot shipments of fruits and vegetables, calendar years 1932 and 1933—Continued

## SWEET POTATOES—Continued

State, county, and shipping point	1932	1933	State, county, and shipping point	1932	1933
<b>South Carolina—Continued.</b>			<b>Texas—Continued.</b>		
Orangeburg.....	17	60	Cass.....	21	3
Holly Hill.....	12	48	Fort Bend: Sugar Land.....	11	3
Other stations.....	5	21	Hopkins.....	10	8
Other counties.....	13	80	Morris.....	72	24
<b>Tennessee.....</b>			Dalingerfield.....	10	0
Benton: Big Sandy.....	19	0	Omaha.....	60	22
Bledsoe: Pikeville.....	12	18	Other stations.....	2	2
Carsoli.....	88	180	Smith.....	07	14
Atwood.....	14	6	Landlo.....	62	8
Bruceton.....	0	17	Tyler.....	30	3
McKenzie.....	30	72	Other stations.....	5	3
Treavant.....	44	80	Titus.....	12	16
Other stations.....	0	5	Mount Pleasant.....	11	15
Crockett.....	11	5	Other stations.....	1	1
Bells.....	10	5	Upshur.....	14	2
Other stations.....	1	0	Gilmer.....	12	2
Dickson: Burns.....	15	12	Other stations.....	2	0
Dyer: Newbern.....	18	3	Other counties.....	28	19
Franklin.....	20	33	Virginia.....	3,326	2,958
Decherd.....	9	16	Accomac.....	2,012	1,977
Winchester.....	11	13	Bella Haven.....	116	36
Other stations.....	0	4	Bloxom.....	94	48
Gibson.....	450	430	Green Bush.....	83	32
Dyer.....	38	21	Hillwood.....	85	77
Gibson.....	170	130	Hopoton.....	85	59
Rumboldt.....	89	60	Keller.....	101	75
Medina.....	10	10	Lecato.....	49	78
Milan.....	146	173	Maconia Park.....	51	21
Trenton.....	5	10	Moars.....	27	0
Other stations.....	3	0	Molts.....	102	57
Henry.....	307	536	New Church.....	04	05
Henry.....	27	67	Oak Hill.....	168	126
Paris.....	247	310	Onley.....	178	190
Puryear.....	80	149	Painter.....	171	343
Springville.....	34	1	Parksley.....	268	430
Lawrence: Lawrenceburg.....	0	38	Tasley.....	317	337
Obion.....	26	1	Nansemond: Suffolk.....	28	2
Rives.....	15	1	Norfolk.....	209	234
Other stations.....	14	0	Norfolk.....	209	145
Weakley.....	1,002	638	Norfolk Yard.....	0	89
Dresden.....	201	167	Northampton.....	408	382
Gleason.....	139	141	Bay View.....	13	10
Greenfield.....	07	09	Birds Nest.....	20	2
Marlin.....	535	444	Capeville.....	10	0
Sharon.....	140	06	Eastville.....	3	27
Other counties.....	5	23	Exmore.....	230	258
<b>Texas.....</b>			Machipungo.....	51	14
Camp.....	287	205	Nassawadox.....	115	51
Newsome.....	70	46	Wairwood.....	14	6
Pittsburg.....	211	157	Other stations.....	12	5
Other stations.....	0	2	Other counties.....	7	1
			Bont reports.....	512	362
			Eastern Shore.....	229	146
			Norfolk section.....	283	213

TABLE 49.—Car-lot shipments of fruits and vegetables, calendar years 1932 and 1933—Continued

TANGERINES

State, county, and shipping point	1932	1933	State, county, and shipping point	1932	1933
United States.....	2,619	3,436	Florida—Continued.		
California.....	2	0	Osceola: Kissimmee.....	43	53
Florida.....	2,608	3,428	Pasco.....	5	14
Brevard (mostly conductors' waybills).....	12	16	Pinellas.....	37	67
De Soto.....	59	74	Clearwater.....	13	23
Arcadio.....	23	53	Palm Harbor.....	16	37
Fort Ogden.....	12	8	Other stations.....	8	4
Nocatee.....	14	13	Polk.....	767	683
Hardee.....	47	50	Alturas.....	16	24
Limestone.....	12	0	Auburndale.....	73	72
Wauchula.....	32	43	Babson Park.....	15	6
Other stations.....	3	7	Davenport.....	9	15
Hernando, Brooksville.....	71	51	Dundee.....	16	12
Highlands.....	64	41	Florence Villa.....	104	67
Avon Park.....	44	28	Frostproof.....	86	115
Lake Placid.....	22	6	Haines City.....	105	131
Sebring.....	18	2	Highlands City.....	5	28
Other stations.....	10	5	Lake Alfred.....	22	1
Hillsborough.....	69	80	Lake Hamilton.....	10	6
Plant City.....	17	37	Lakeland.....	30	23
Thonotosassa.....	36	40	Lake Wales.....	46	24
Other stations.....	16	3	Lucerne Park.....	10	12
Lake.....	117	129	Waverly.....	47	44
Eustis.....	26	35	Winter Haven.....	154	74
Leesburg.....	15	23	Other stations.....	10	7
Mount Dora.....	16	23	Conductors' waybills.....	80	22
Umatilla.....	27	29	Putnam.....	58	93
Other stations.....	33	19	Crescent City.....	45	90
Marion.....	19	6	Other stations.....	11	3
Weirdale.....	10	5	St. Lucie.....	37	16
Other stations.....	9	1	Fort Pierce.....	28	15
Orange.....	633	648	Other stations.....	9	1
Ocoee.....	15	32	Seminole.....	103	144
Orlando.....	63	158	Forest City.....	27	0
Plymouth.....	71	94	Oviedo.....	32	23
Tildenville.....	34	43	Sanford.....	29	112
Winter Garden.....	101	110	Conductors' waybills.....	15	9
Winter Park.....	35	38	Volusia.....	198	201
Zellwood.....	19	28	De Land.....	62	93
Other stations.....	7	9	Pierson.....	58	30
Conductors' waybills.....	289	289	Seville.....	78	78
			Other counties.....	20	25
			Boat reports.....	201	1,037
			Louisiana.....	8	8

TOMATOES

United States.....	23,199	22,986	Arkansas—Continued.		
Arkansas.....	228	62	Sevier.....	49	14
Crawford: Van Buren.....	10	1	De Queen.....	28	8
Drew: Monticello.....	13	12	Lockesburg.....	21	6
Hempstead.....	68	13	Washington.....	15	0
Blavins.....	30	11	Other counties.....	23	14
McCaskill.....	25	2	California.....	4,305	3,729
Other stations.....	3	0	Alameda.....	130	225
Howard.....	00	8	Centerville.....	66	97
Dierks.....	23	1	Hayward.....	14	33
Nashville.....	37	7	Irvington.....	20	27
			San Leandro.....	10	68

TABLE 40.—Car-lot shipments of fruits and vegetables, calendar years 1932 and 1933—Continued

## TOMATOES—Continued

State, county, and shipping point	1932	1933	State, county, and shipping point	1932	1933
<b>California—Continued.</b>			<b>California—Continued.</b>		
Butte: Oroville.....	21	1	San Joaquin—Continued.		
Contra Costa.....	572	421	Stockton.....	23	59
Brentwood.....	68	221	Thornton.....	7	21
Concord.....	25	0	Tracy.....	28	0
Knightsen.....	418	168	Youngstown.....	77	0
Oakley.....	61	32			
Imperial.....	48	11	San Luis Obispo: San Luis		
Brawley.....	41	11	Obispo.....	32	81
Other stations.....	7	0	Santa Barbara.....	778	823
Los Angeles.....	158	236	Guadalupe.....	247	207
Bassett.....	11	0	Lompoc.....	28	26
Canoa Park.....	3	13	Santa Maria.....	503	500
Downey.....	0	52	Santa Clara.....	17	16
Hynes.....	63	50	San Jose.....	17	12
Los Angeles.....	58	93	Other stations.....	0	4
Norwalk.....	2	28	Santa Cruz.....	53	54
San Fernando.....	10	1	Watsauville.....	49	54
Other stations.....	11	1	Other stations.....	4	0
Merced.....	73	103	Solano.....	121	4
Le Grand.....	5	11	Cordella.....	121	1
Merced.....	68	91	Other stations.....	0	3
Other stations.....	0	1	Sonoma: Santa Rosa.....	40	0
Monterey.....	740	421	Tulare.....	2	13
Chualar.....	148	178	Porterville.....	0	13
Del Monte Junction.....	105	59	Other stations.....	2	0
Salinas.....	499	176	Ventura.....	538	442
Spreckels.....	30	0	Camarillo.....	121	57
Watsonville Junction.....	51	8	Fillmore.....	77	67
Other stations.....	9	0	Moorpark.....	74	143
Orange.....	145	172	Oxnard.....	155	94
Buena Park.....	19	1	Santa Susana.....	64	89
Fullerton.....	0	28	Somis.....	37	0
Garden Grove.....	0	16	Other stations.....	0	4
Olive.....	0	15	Other counties.....	7	8
Orange.....	0	18	Colorado.....	67	30
San Juan Capistrano.....	42	40	Mesa.....	07	22
Santa Ana.....	68	32	Fruita.....	15	0
Tustin.....	0	21	Grand Junction.....	47	22
West Anaheim.....	16	0	Other stations.....	5	0
Placer: Lincoln.....	142	54	Other counties.....	0	8
Riverside.....	38	29	Florida.....	0,275	0,290
Corona.....	11	12	Broward.....	433	492
Mecca.....	27	15	Dania.....	157	251
Other stations.....	0	2	Deerfield.....	79	38
Sacramento.....	33	230	Fort Lauderdale.....	43	35
Isleton.....	5	59	Hollywood.....	18	39
Locke.....	24	54	Pompano.....	63	24
Sacramento.....	3	117	Conductors' waybills.....	82	105
Other stations.....	1	0	Charlotte: Santa Gorda.....	14	10
San Benito: Hollister.....	12	0	Collier.....	972	1,307
San Diego.....	240	225	Immokalee.....	11	46
Chula Vista.....	61	58	Naples.....	27	43
El Cajon.....	101	62	Conductors' waybills.....	912	1,218
Oceanside.....	1	44	Dade.....	1,043	2,013
San Marcos.....	13	0	Florida City.....	69	294
Vista.....	55	58	Goulds.....	417	239
Other stations.....	9	5	Homestead.....	429	407
San Joaquin.....	305	100			
Carbons.....	169	52			
Lodi.....	11	0			
Lyeth.....	50	28			

TABLE 49.—Car-lot shipments of fruits and vegetables, calendar years 1932 and 1933—Continued

TOMATOES—Continued

State, county, and shipping point	1932	1933	State, county, and shipping point	1932	1933
Florida—Continued.			Florida—Continued.		
Dade—Continued.			Sumter.....		
Perrine.....	370	584		62	104
Princeton.....	194	157	Bushnell.....	14	23
South Miami.....	7	32	Coleman.....	7	11
Other stations.....	7	0	Webster.....	25	51
Conductors' waybills.....	450	320	Other stations.....	0	19
Hardee.....			Other counties.....		
	139	128	Boat reports.....	10	2
Bowling Green.....	12	24		634	908
Wauchula.....	103	84	Georgia.....		
Zolfo Springs.....	24	20		12	5
Hendry: Clawiston.....			Illinois.....		
	20	10		139	53
Hillsborough.....	122	9	Union.....		
Plant City.....	116	7		138	49
Other stations.....	0	2	Anna.....	14	4
Indian River.....			Cobden.....	120	45
	262	77	Other stations.....	4	0
Vero Beach.....	226	68	Other counties.....		
Wabasso.....	27	7		1	4
Other stations.....	9	2	Indiana.....		
Lake.....				279	148
	4	12	Bartholomew: Columbus.....	12	0
Leesburg.....	2	12	Clark: Jeffersonville.....	0	57
Other stations.....	2	0	Johnson: Edinburg.....	46	0
Lee.....			Vanderburg: Evansville.....	166	76
	43	133	Washington: Pekin.....	50	13
Fort Myers.....	20	132	Other counties.....	5	2
Conductors' waybills.....	17	1	Kansas: Doniphan.....		
Manatee.....				22	0
	824	439	Louisiana.....	57	235
Bradenton.....	6	24	Acadia: Rayne.....	0	13
Gillett.....	86	17	Bienville.....	0	53
Palmetto.....	796	398	Gibbsland.....		
Parrish.....	14	0		0	38
Conductors' waybills.....	12	0	Sallis.....	0	14
Marion.....			Other stations.....	0	1
	30	14	Caldwell: Grayson.....		
Bellevue.....	10	8		0	18
Other stations.....	20	6	Claborn.....	0	28
Monroe: Conductors' waybills.....	14	18	Haynesville.....		
Okeechobee.....	10	24		0	19
Okeechobee.....	10	0	Other stations.....	0	9
Conductors' waybills.....	0	24	De Soto: Loansport.....		
Orange.....				0	19
	14	7	Jackson: Chatham.....	0	12
Winter Garden.....	14	0	Lafayette: Carancro.....	10	15
Other stations.....	0	7	Pointe Coupee: Lottis.....	0	13
Palm Beach.....			Rapides: Cheneyville.....	0	16
	536	428	Winn.....	32	30
Bellegarde-Chosen.....	111	72	Sikes.....		
Boynton.....	21	70		12	10
Canal Point.....	96	100	Winnfield.....	20	20
Delray Beach.....	8	17	Other parishes.....		
Lake Harbor.....	69	55		15	18
Lake Worth.....	82	1	Maryland.....		
South Bay.....	50	11		313	267
West Palm Beach.....	14	36	Dorchester.....		
Other stations.....	1	0		10	9
Conductors' waybills.....	101	05	Vienna.....		
Polk.....				10	2
	10	0	Other stations.....	0	7
St. Lucia: Fort Pierce.....	191	149	Somerset.....		
				240	210
			Crisfield.....	55	36
			Marion.....	46	51
			Princess Anne.....	119	89
			Westover.....	16	32
			Other stations.....	4	2
			Worcester.....		
				35	42
			Pocomoke.....		
				27	42
			Other stations.....	8	0

TABLE 49.—Car-lot shipments of fruits and vegetables, calendar years 1932 and 1933—Continued

## TOMATOES—Continued.

State, county, and shipping point	1932	1933	State, county, and shipping point	1932	1933
<b>Maryland—Continued.</b>			<b>New York—Continued.</b>		
Baltimore section.....	15	0	Orleans.....	42	94
Other counties.....	13	6	Albion.....	6	10
Michigan (mostly boat reports).....	35	28	Fancher.....	31	46
Mississippi.....	2,869	2,438	Medina.....	5	25
Adams.....	28	50	Other stations.....	0	8
Natchez.....	0	20	Other counties.....	15	7
Stanton.....	28	30	North Carolina.....	102	83
Copiah.....	2,050	1,707	Bertie: Windsor.....	62	19
Carpenter.....	79	67	Johnston: Smithfield.....	16	3
Crystal Springs.....	1,075	722	Scotland.....	17	17
Onesville.....	46	38	Johns.....	18	17
Georgetown.....	128	122	Other stations.....	1	0
Hazlehurst.....	633	704	Washington.....	62	34
Hopewell.....	82	66	Plymouth.....	35	17
Wesson.....	37	48	Roper.....	27	17
Hinds.....	588	492	Other counties.....	5	10
Jackson.....	0	33	Ohio.....	960	679
Terry.....	182	181	Cuyahoga: Cleveland.....	129	80
Utica.....	466	278	Hamilton: Cincinnati.....	48	6
Jefferson: Fayette.....	80	48	Henry: Deshler.....	70	78
Lincoln: Brookhaven.....	40	38	Lucas: Toledo.....	193	278
Rankin: Star.....	10	0	Ottawa: Curtice.....	80	0
Yalobusha: Water Valley.....	21	5	Washington.....	306	218
Other counties.....	18	8	Lowell.....	78	73
Missouri.....	107	75	Marietta.....	180	116
Buchanan: St. Joseph.....	23	29	Waterford.....	48	29
Jackson.....	25	27	Wood.....	175	20
Kansas City.....	24	27	Custar.....	139	20
Other stations.....	1	0	Boytville.....	36	0
St. Louis.....	59	18	Other counties.....	3	1
Baden.....	18	6	Oklahoma.....	16	9
St. Louis.....	40	12	McCurtain: Broken Bow.....	13	9
Other stations.....	1	0	Other counties.....	3	0
Other counties.....	0	1	Oregon.....	70	89
New Jersey.....	17	11	Umatilla.....	60	87
Gloucester: Swedesboro.....	14	11	Freewater.....	43	40
Other counties.....	3	0	Milton.....	17	47
New York.....	463	408	Other counties.....	10	2
Cattaraugus: Ferrysburg.....	11	4	South Carolina.....	235	162
Chautauqua.....	379	271	Beaufort.....	188	126
Breton.....	39	88	Beaufort.....	26	13
Forestville.....	22	17	Burton.....	93	77
Fredonia.....	19	2	Lobco.....	34	15
Ripley.....	11	0	Other stations.....	10	0
Sheridan.....	33	0	Conductors' waybills.....	25	21
Silver Creek.....	246	164	Charleston.....	17	23
Other stations.....	0	0	John's Island.....	11	14
Erie.....	0	15	Other stations.....	6	9
Akron.....	6	12	Georgetown: Andrews.....	4	12
Other stations.....	0	3			
Monroe.....	10	17			
Fairport.....	10	4			
Other stations.....	0	13			

TABLE 49.—Car-lot shipments of fruits and vegetables, calendar years 1932 and 1933—Continued.

TOMATOES—Continued.

State, county, and shipping point	1932	1933	State, county, and shipping point	1932	1933
<b>South Carolina—Continued.</b>			<b>Texas—Continued.</b>		
Berry.....	14	9	Cameron—Continued.		
Conway.....	11	6	Santa Rosa.....	23	113
Other stations.....	3	6	Other stations.....	2	9
Other counties.....	12	1	Cherokee.....	1,184	1,309
<b>Tennessee.....</b>	<b>2,026</b>	<b>1,429</b>	Alto.....	165	286
Carroll.....	28	15	Dufurville.....	59	67
Troyvant.....	20	14	Gallatin.....	30	43
Other stations.....	8	1	Jacksonville.....	603	561
Crockett.....	144	68	Maydelle.....	53	65
Alamo.....	30	28	Mount Selman.....	25	21
Bolls.....	43	23	Ponton.....	15	5
Crockett Mills.....	36	8	Rokhaw.....	46	32
Gadsden.....	11	9	Rusk.....	93	118
Other stations.....	3	6	Wells.....	69	131
Conductors' wayblis.....	21	6	Colorado.....	27	22
Decatur: Parsons.....	62	12	Columbus.....	13	7
Gibson.....	1,050	1,303	Giddens.....	0	12
Bradford.....	44	63	Weimar.....	14	3
Dyer.....	11	3	Dimmit.....	31	111
Gibson.....	261	204	Ashurton.....	4	16
Humboldt.....	395	270	Big Wells.....	9	23
Medina.....	199	78	Carrizo Springs.....	18	72
Milan.....	625	517	Fayette: Fayetteville.....	26	26
Trenton.....	157	86	Hardin.....	14	27
Other stations.....	7	0	Votaw.....	12	22
Henderson: Lexington.....	14	0	Other stations.....	2	5
McNairy.....	68	24	Henderson.....	301	222
Finger.....	16	5	Brownsboro.....	100	77
Ramer.....	24	9	Chandler.....	169	83
Salmer.....	22	10	La Rue.....	27	28
Other stations.....	0	0	Murchison.....	18	0
Madison: Jackson.....	22	4	Peaynor.....	47	34
Weakley.....	24	3	Hidalgo.....	567	1,037
Sharon.....	17	0	Alamo.....	70	92
Other stations.....	7	3	Donna.....	110	199
Other counties.....	14	0	Edcouch.....	18	19
<b>Texas.....</b>	<b>4,111</b>	<b>6,341</b>	Edinburg.....	35	65
Anderson.....	137	206	Elsa.....	11	12
Elkhart.....	7	21	McAllen.....	70	170
Frankston.....	110	145	Mercedes.....	128	308
Palestino.....	15	13	Mission.....	56	68
Other stations.....	5	7	Pharr.....	4	13
Angolina: Lufkin.....	8	20	Washco.....	44	71
Bowling.....	18	15	Other stations.....	6	0
De Kalb.....	16	15	Houston.....	20	35
Other stations.....	2	0	Grapeland.....	18	31
Brooks: Fallurus.....	12	15	Other stations.....	2	4
Cameron.....	260	1,503	Lamar.....	14	11
Brownsville.....	13	452	Lavaca.....	232	251
Harrington.....	91	301	Hallettsville.....	91	142
La Feria.....	56	108	Yonkum.....	134	102
Los Fresnos.....	0	21	Other stations.....	7	7
Loyano.....	0	36	Liberty: Romayor.....	7	12
Priester.....	0	10	Nacogdoches.....	38	81
Rio Hondo.....	18	131	Curo.....	0	13
San Benito.....	12	29	Cushing.....	32	44
			Nacogdoches.....	3	13
			Other stations.....	3	11

TABLE 49.—Car-lot shipments of fruits and vegetables, calendar years 1932 and 1933—Continued

## TOMATOES—Continued

State, county, and shipping point	1932	1933	State, county, and shipping point	1932	1933
<b>Texas—Continued.</b>			<b>Utah</b> .....		
Panola: Gary.....	45	89		168	282
Polk.....	150	239	Box Elder.....	120	174
Corrigan.....	6	27	Brigham.....	96	132
Goodrich.....	19	44	Corinne.....	21	38
Livingston.....	103	133	Other stations.....	0	6
Onalaska.....	22	34	Davis.....	25	8
Red River.....	183	157	Layton.....	23	8
Annona.....	21	3	Other stations.....	2	0
Avery.....	140	128	Utah.....	40	84
Bogata.....	9	17	Pleasant Grove.....	21	38
Other stations.....	13	9	Springville.....	19	42
Robertson.....	9	22	Other stations.....	0	4
Sabine.....	14	15	Weber: Ogden.....	13	17
Brookeland.....	14	11	Other counties.....	0	1
Other stations.....	0	4	Virginia.....	147	61
San Augustine: San Augustine	4	37	Accomac.....	15	6
San Patricio.....	5	39	Oak Hall.....	15	6
Aransas Pass.....	0	19	Other stations.....	0	6
Ingleside.....	0	20	Norfolk: Norfolk.....	12	16
Other stations.....	5	0	Northampton.....	12	0
Shelby: Timpson.....	28	27	County unknown: Crisfield,		
Smith.....	635	537	Md.....	86	30
Bullard.....	98	84	Boat reports.....	22	9
Flint.....	108	101	Washington.....	78	100
Troup.....	124	166	King.....	0	15
Tyler.....	250	194	Kirkland.....	0	14
Whitehouse.....	30	37	Other stations.....	0	1
Winona.....	25	15	Yakima.....	71	73
Trinity: Groveton.....	55	111	Wapato.....	68	70
Tyler.....	6	12	Other stations.....	3	3
Webb: Laredo.....	18	36	Other counties.....	7	12
Wood: Winnsboro.....	16	4	West Virginia.....	8	1
Other counties.....	47	63			

## TURNIPS

United States.....	965	1,023	Michigan.....	8	37
Arkansas.....	1	0	Delta.....	2	16
California.....	8	1	Bark River.....	2	10
Georgia.....	10	2	Other stations.....	0	6
Lowndes: Valdosta.....	11	0	Other counties.....	6	21
Other counties.....	5	2	Minnesota.....	288	500
Iowa.....	0	2	Carlton.....	4	14
Kansas.....	1	0	Pine.....	282	482
Louisiana.....	0	4	Askov.....	214	327
Maine.....	13	10	Finlayson.....	20	62
Maryland.....	17	28	Sandstone.....	30	61
Worcester.....	17	27	Other stations.....	18	32
Pocomoke.....	15	27	Other counties.....	2	4
Other stations.....	2	0			
Other counties.....	0	1			
Massachusetts.....	4	1			



TABLE 49.—Car-lot shipments of fruits and vegetables, calendar years 1932 and 1933—Continued

TURNIPS—Continued

State, county, and shipping point	1932	1933	State, county, and shipping point	1932	1933
Mississippi.....	12	21	South Carolina.....	16	16
Jones.....	7	17	Charleston.....	12	7
Laurel.....	3	17	Other counties.....	4	9
Other stations.....	4	0	Tennessee.....	2	0
Other counties.....	5	4	Texas.....	15	5
Missouri.....	4	3	Virginia.....	16	21
New Jersey.....	14	17	Washington.....	237	166
Monmouth: Middletown.....	9	14	Yakima.....	230	162
Other counties.....	5	3	Grandview.....	10	8
New York.....	38	7	Cranger.....	25	15
Genesee.....	10	1	Outlook.....	130	87
Wayne.....	17	4	Sunnyside.....	13	27
Other counties.....	11	2	Wapato.....	30	1
North Carolina.....	1	0	Zillah.....	10	9
Ohio.....	1	4	Other stations.....	12	17
Pennsylvania.....	1	0	Other counties.....	7	4
			Wisconsin.....	192	178
			Barron: Cumberland.....	184	167
			Other counties.....	8	11

WATERMELONS

State, county, and shipping point	1932	1933	State, county, and shipping point	1932	1933
United States.....	32, 108	20, 752	California.....	4, 343	2, 822
Alabama.....	574	542	Fresno.....	32	1
Cherokee.....	28	21	Fresno.....	13	0
Blanche.....	26	0	Mendota.....	10	0
Merlo, Ga.....	2	21	Other stations.....	9	1
Coosa.....	38	23	Imperial.....	3, 115	2, 160
Goodwater.....	26	23	Brawley.....	131	148
Kellyton.....	12	0	Catalco.....	645	343
Dale.....	23	20	Calipatria.....	111	48
Grimes.....	10	0	El Centro.....	1, 120	1, 025
Midland City.....	8	20	Heber.....	382	166
Other stations.....	7	0	Holtville.....	433	292
Geneva.....	79	32	Imperial.....	23	0
Sicomb.....	77	30	Westmoreland.....	240	108
Other stations.....	2	2	Kern.....	623	258
Houston.....	140	62	Arvin.....	88	0
Ashford.....	59	17	Bakersfield.....	20	11
Dotban.....	53	34	Delano.....	214	180
Gordon.....	20	10	McFarland.....	138	41
Other stations.....	8	1	Shafter.....	133	5
Other counties.....	15	14	Wasco.....	18	21
Boat reports.....	551	370	Other stations.....	12	0
Arizona.....	21	10	Madera: Madera.....	2	19
Yuma: Yuma.....	17	4	Merced.....	17	40
Other counties.....	4	0	Livingston.....	13	6
Arkansas.....	173	135	Los Banos.....	4	28
Hempstead.....	152	126	Other stations.....	0	6
Hope.....	116	82	San Joaquin.....	34	21
Washington.....	34	41	Escalon.....	5	12
Other stations.....	2	3	Manteca.....	11	1
Other counties.....	21	9	Other stations.....	18	6
			Stanislaus.....	130	95
			Hughson.....	35	0
			Salida.....	67	66
			Turlock.....	13	24
			Waterford.....	12	0
			Other stations.....	9	5

TABLE 49.—Car-lot shipments of fruits and vegetables, calendar years 1932 and 1933—Continued

WATERMELONS—Continued

State, county, and shipping point	1932	1933	State, county, and shipping point	1932	1933
<b>California—Continued.</b>			<b>Florida—Continued.</b>		
Tulare.....	370	226	Jackson.....	225	107
Dinuba.....	62	62	Cottondale.....	10	3
Earlimart.....	273	157	Graceville.....	207	131
Tulare.....	25	6	Smonds.....	5	16
Other stations.....	10	2	Other stations.....	3	17
Other counties.....	5	2	Jefferson.....	7	31
Colorado.....	68	42	Drifton.....	4	14
Otero.....	63	30	Monticello.....	2	14
La Junta.....	33	11	Other stations.....	1	3
Rocky Ford.....	25	25	Lako.....	1,138	606
Other stations.....	5	3	Astatula.....	7	20
Other counties.....	5	3	Claremont.....	23	0
Delaware.....	68	67	Eustis.....	0	15
Sussex.....	56	58	Fruitland Park.....	44	62
Delmar.....	21	40	Groveland.....	142	169
Laurel.....	31	18	Lady Lake.....	204	160
Other stations.....	4	0	Leesburg.....	46	18
Boat reports.....	42	0	Okahumpka.....	442	218
Florida.....	5,364	4,241	Tavares.....	3	18
Alachua.....	1,025	719	Umatilla.....	204	66
Alachua.....	42	26	Other stations.....	4	0
Archer.....	197	48	Conductors' waybills.....	10	248
Gainesville.....	32	37	Levy.....	219	160
High Springs.....	16	0	Chiefland.....	96	48
Micanopy.....	19	6	Morriston.....	61	22
Newberry.....	592	450	Williston.....	67	67
Other stations.....	24	0	Conductors' waybills.....	5	23
Conductors' waybills.....	103	149	Madison.....	115	111
Bradford.....	13	8	Madison.....	15	13
Brevard: Melbourne.....	0	13	Plustta.....	86	87
Columbia: Fort White.....	30	10	Other stations.....	3	1
Gilchrist.....	660	334	Conductors' waybills.....	11	10
Bell.....	165	122	Manatee: Palmetto.....	14	0
Trenton.....	370	163	Marion.....	518	453
Wilcox.....	36	0	Anthony.....	15	15
Conductors' waybills.....	89	49	Belleview.....	0	15
Hamilton.....	89	42	Fairfield.....	31	0
Jasper.....	10	8	Irvine.....	36	26
Jennings.....	37	24	Lowell.....	0	12
Conductors' waybills.....	36	10	Martin.....	43	11
Hardee: Bowling Green.....	19	0	Ocklawaha.....	74	7
Hernando: Brooksville.....	10	0	Reddick.....	52	29
Hillsborough.....	172	127	Spartan.....	11	0
Brandon.....	12	0	Summerfield.....	21	11
Plant City.....	20	1	Weirsdale.....	113	298
Seffner.....	114	58	Other stations.....	20	3
Thonotosassa.....	23	55	Conductors' waybills.....	102	117
Other stations.....	3	13	Orange.....	104	22
Holmes.....	25	19	Winter Garden.....	13	5
Bonifay.....	10	0	Other stations.....	8	0
Noma.....	15	19	Conductors' waybills.....	53	17
Indian River.....	21	4	Pasco.....	20	48
Vero Beach.....	18	4	Dade City.....	2	43
Other stations.....	3	0	Zephyrhills.....	15	0
			Other stations.....	3	0
			Polk.....	301	300
			Alturas.....	92	80
			Anuradale.....	8	14
			Fort Meade.....	189	254
			Other stations.....	12	12
			Conductors' waybills.....	0	19

CAR-LOT SHIPMENTS OF FRUITS AND VEGETABLES 145

TABLE 49.—Car-lot shipments of fruits and vegetables, calendar years 1932 and 1933—Continued

WATERMELONS—Continued

State, county, and shipping point	1932	1933	State, county, and shipping point	1932	1933
<b>Florida—Continued.</b>			<b>Georgia—Continued.</b>		
Putnam: Conductors' waybills.....	12	10	Candler.....	180	92
Sumter.....	140	115	Metter.....	21	1
Bushnell.....	10	2	Pulaski.....	128	91
Center Hill.....	7	11	Other stations.....	1	0
Oxford.....	98	66	Chattooga.....	50	50
Wildwood.....	57	36	Menio.....	58	49
Suwannee.....	319	381	Other stations.....	0	1
Brauford.....	25	30	Coffee.....	109	76
Live Oak.....	135	106	Ambrose.....	18	17
McAlpin.....	46	58	Douglas.....	20	13
O'Brien.....	29	0	Other stations.....	5	1
Weiborn.....	12	0	Conductors' waybills.....	98	45
Conductors' waybills.....	72	105	Colquitt.....	892	742
Taylor: Perry.....	39	0	Doerun.....	156	171
Washington: Chiplay.....	83	68	Elenton.....	40	1
Other counties.....	43	12	Moultrie.....	442	481
Boat reports.....	0	13	Murphy.....	75	28
Georgia.....	0,001	9,201	Norman Park.....	81	53
Atkinson.....	14	30	Conductors' waybills.....	98	38
Wilcox.....	9	27	Cook.....	138	82
Other stations.....	5	3	Adel.....	78	33
Baldwin.....	109	140	Sparks.....	25	1
Milledgeville.....	8	39	Other stations.....	12	8
Stevens: Portery.....	101	101	Conductors' waybills.....	23	20
Berrien.....	98	138	Coweta: Sharpshoro.....	10	8
Alapaha.....	20	65	Crisp.....	91	99
Enigma.....	13	11	Cordelo.....	47	41
Nashville.....	4	19	Wenona.....	19	26
Ray City.....	27	15	Other stations.....	0	4
Conductors' waybills.....	34	28	Conductors' waybills.....	25	28
Bibb.....	30	47	Decatur.....	61	15
Dry Branch.....	17	17	Brinson.....	18	0
Macon.....	12	39	Chmax.....	39	7
Other stations.....	1	0	Other stations.....	6	8
Brooks.....	924	877	Dodge.....	242	204
Barney.....	41	14	Chauncey.....	175	243
Barwick.....	317	295	Eastman.....	46	27
Dixie.....	27	39	Gresston.....	20	21
Morven.....	115	89	Other stations.....	1	3
Pidcock.....	55	6	Dooley.....	532	610
Quilman.....	319	414	Byromville.....	29	18
Conductors' waybills.....	50	20	Lilly.....	4	15
Bulloch.....	563	585	Pinehurst.....	92	83
Areola.....	17	0	Unadilla.....	94	128
Brooklet.....	131	149	Vienna.....	398	346
Chico.....	14	0	Other stations.....	1	0
Leefield.....	40	58	Conductors' waybills.....	4	20
Nevils.....	19	20	Dougherty.....	9	13
Portia.....	34	34	Albany.....	0	10
Register.....	23	15	Other stations.....	0	3
Statesboro.....	114	247	Effingham.....	25	48
Stilson.....	42	0	Clyo.....	5	20
Conductors' waybills.....	132	56	Egypt.....	17	26
Burke.....	27	0	Other stations.....	3	2
Vidette.....	21	0			
Other stations.....	6	0			

TABLE 49.—Car-lot shipments of fruits and vegetables, calendar years 1932 and 1933.—Continued

## WATERMELONS—Continued

State, county, and shipping point	1932	1933	State, county, and shipping point	1932	1933
<b>Georgia—Continued.</b>			<b>Georgia—Continued.</b>		
Emanuel.....	0	19	Mitchell—Continued.		
Evans.....	44	82	Sale City.....	19	0
Bellerille.....	34	36	Conductors' waybills.....	12	31
Claxton.....	10	17	Peach.....	72	95
Other stations.....	0	9	Byron.....	19	48
<b>Grady.....</b>	<b>94</b>	<b>79</b>	Fort Valley.....	53	47
Cairo.....	38	29	Pulaski.....	12	18
Pine Park.....	54	46	Hawkinsville.....	12	10
Other stations.....	2	2	Other stations.....	0	2
<b>Houston.....</b>	<b>171</b>	<b>345</b>	Richmond.....	10	8
Bonaire.....	46	50	Schley.....	18	74
Elko.....	28	58	Ellaville.....	13	74
Kathleen.....	23	40	Other stations.....	6	0
Perry.....	36	92	Screven.....	184	112
Wallston.....	19	36	Dover.....	26	24
Conductors' waybills.....	21	70	Milhaven.....	15	27
<b>Irwin.....</b>	<b>173</b>	<b>159</b>	Oliver.....	18	2
Mystic.....	36	41	Rocky Ford.....	63	35
Ocilla.....	49	45	Sylvania.....	19	14
Osterfield.....	42	36	Other stations.....	17	6
Conductors' waybills.....	46	37	Conductors' waybills.....	28	4
<b>Jones.....</b>	<b>70</b>	<b>51</b>	<b>Sutner.....</b>	<b>115</b>	<b>198</b>
Gray.....	7	21	Americus.....	41	88
Haddocks.....	28	29	Andersonville.....	38	69
James.....	31	0	Lesle.....	10	7
Other stations.....	4	1	Plains.....	24	34
<b>Lanier: Lakeland.....</b>	<b>37</b>	<b>52</b>	Other stations.....	2	0
Laurans.....	256	556	Tattnall.....	60	100
Dexter.....	11	43	Manassas.....	14	22
Dublin.....	90	180	Mendes.....	26	37
Dudley.....	14	26	Reidsville.....	12	41
Montrose.....	7	16	Other stations.....	8	0
Rentz.....	37	153	<b>Taylor.....</b>	<b>96</b>	<b>34</b>
Other stations.....	11	0	Butler.....	47	4
Conductors' waybills.....	80	128	Reynolds.....	28	16
<b>Lee.....</b>	<b>40</b>	<b>88</b>	Rupert.....	11	14
Leesburg.....	16	56	Other stations.....	10	0
Philema.....	1	11	<b>Telfair.....</b>	<b>220</b>	<b>243</b>
Smithville.....	23	21	Helena.....	88	103
<b>Lowndes.....</b>	<b>323</b>	<b>322</b>	Lumber City.....	19	3
Hahira.....	20	17	McRae.....	20	1
Lake Park.....	40	63	Milan.....	40	26
Oasley.....	18	0	Scotland.....	33	86
Valdosta.....	168	147	Towna.....	29	25
Other stations.....	2	0	<b>Terrell: Bronwood.....</b>	<b>20</b>	<b>0</b>
Conductors' waybills.....	135	165	Thomas.....	1,111	778
<b>Macon.....</b>	<b>106</b>	<b>100</b>	Boston.....	148	102
Ideal.....	7	14	Conledge.....	81	116
Montezuma.....	29	21	Meigs.....	133	28
Oglethorpe.....	43	48	Metcalfe.....	89	68
Other stations.....	7	3	Ochlocknee.....	147	97
Conductors' waybills.....	20	4	Pavo.....	295	225
<b>Meriwether: Warm Springs.....</b>	<b>25</b>	<b>29</b>	Thomasville.....	35	67
Mitchell.....	168	89	Conductors' waybills.....	192	75
Baconton.....	17	2	<b>Tift.....</b>	<b>529</b>	<b>478</b>
Cannilla.....	78	24	Brookfield.....	11	0
Fruit.....	22	13	Chula.....	30	4
Felhaul.....	38	19			

TABLE 49.—Car-lot shipments of fruits and vegetables, calendar years 1932 and 1933—Continued

WATERMELONS—Continued

State, county, and shipping point	1932	1933	State, county, and shipping point	1932	1933
<b>Georgia—Continued.</b>			<b>Indiana.....</b>		
Tift—Continued.				32	18
Omega.....	242	220	Knox.....	22	10
Tifton.....	146	140	Oaktown.....	20	7
Ty Ty.....	51	58	Other stations.....	2	5
Conductors' waybills.....	43	60	Other counties.....	10	6
Turner.....	122	144	Iowa.....	60	82
Ashburn.....	58	74	Lee.....	2	15
Rebecca.....	44	44	Keokuk.....	0	14
Sycamore.....	7	23	Other stations.....	2	1
Conductors' waybills.....	15	3	Louisa.....	10	10
Twigg.....	61	163	Muscataine.....	48	57
Danville.....	15	27	Cona.....	27	44
Jeffersonville.....	24	60	Fruitland.....	14	9
Other stations.....	2	2	Other stations.....	7	4
Conductors' waybills.....	10	5	Kansas.....	63	12
Washington.....	10	41	Dickinson.....	63	11
Davisboro.....	3	28	Abilene.....	42	7
Other stations.....	1	6	Solomon.....	16	3
Conductors' waybills.....	12	8	Other stations.....	5	1
Wheeler.....	120	182	Other counties.....	0	1
Alamo.....	113	177	Louisiana.....	32	59
Other stations.....	7	5	Bienville: Saline.....	19	36
Wilcox.....	65	52	Grant.....	0	10
Pitts.....	10	19	Lincoln: Choudrant.....	11	0
Sevilla.....	40	25	Other parishes.....	2	13
Other stations.....	15	8	Maryland.....	462	370
Wilkinson.....	324	493	Wicomico: Salisbury.....	27	32
Allentown.....	16	9	Other counties.....	8	2
Gordon.....	162	238	Boat reports (mostly Eastern Shore).....	427	336
McIntyre.....	163	217	Mississippi.....	35	34
Toombsboro.....	43	20	Smith.....	11	8
Worth.....	185	218	Yatobusha.....	2	12
Oakfield.....	7	21	Water Valley.....	2	16
Sumner.....	21	0	Other stations.....	0	2
Sylvester.....	103	136	Other counties.....	22	19
Warwick.....	28	33	Missouri.....	1,770	2,361
Conductors' waybills.....	26	28	Butler.....	67	121
Other counties.....	72	43	Fisk.....	20	39
Idaho.....	23	8	Neelyville.....	45	82
Gem: Emmett.....	18	4	Other stations.....	2	0
Other counties.....	5	2	Dunklin.....	544	571
Illinois.....	77	69	Arbyrd.....	22	16
Carroll.....	36	47	Bucoda.....	38	31
Savanna.....	12	36	Campbell.....	20	14
Thomson.....	24	11	Clarkton.....	16	5
Cass: Beardstown.....	1	14	Holcomb.....	84	74
White.....	26	28	Hornersville.....	21	63
Carml.....	10	3	Kennett.....	201	155
Epworth.....	15	23	Malden.....	18	16
Other stations.....	1	2	Senath.....	102	124
Other counties.....	14	10	Whiteoak.....	18	13
			Other stations.....	4	0

148 STATISTICAL BULLETIN 50, U. S. DEPT. OF AGRICULTURE

TABLE 49.—Car-lot shipments of fruits and vegetables, calendar years 1932 and 1933—Continued

WATERMELONS—Continued

State, county, and shipping point	1932	1933	State, county, and shipping point	1932	1933
Missouri—Continued.			North Carolina—Continued.		
Mississippi.....	772	1,092	Scotland.....	526	756
Bertrand.....	113	158	Elmore.....	18	51
Charleston.....	833	905	Gibson.....	20	22
East Prairie.....	26	29	Johns.....	89	54
New Madrid.....	13	23	Laurel Hill.....	54	80
Morehouse.....	1	12	Laurinburg.....	226	484
Other stations.....	12	11	Wagram.....	91	0
Ripley: Naylor.....	73	90	Conductors' waybills.....	23	62
Scott.....	298	452	Wayne.....	20	13
Blodgett.....	35	79	Mount Olive.....	19	12
Diehlsstadt.....	19	0	Other stations.....	1	1
McMullin.....	195	197	Other counties.....	11	8
Morley.....	18	10	Boat reports.....	251	59
Oran.....	14	18	Oklahoma.....	73	42
Sikeston.....	59	133	Grady.....	21	5
Vanduser.....	13	12	Rush Springs.....	21	3
Other stations.....	3	2	Other stations.....	0	2
Other counties.....	5	2	Grant.....	26	8
Nebraska.....	1	0	Lamont.....	24	5
New Jersey.....	41	13	Other stations.....	2	3
Salem.....	34	11	Le Flore: Cameron.....	19	4
Pedricktown.....	17	0	Okfuskee: Weleetka.....	4	25
Woodstown.....	17	11	Other counties.....	3	0
Other counties.....	7	2	Oregon: Morrow.....	28	30
North Carolina.....	1,628	1,795	Boardman.....	27	30
Carleton: Morehead City.....	72	35	Other stations.....	1	0
Chowan (mostly conductors' waybills).....	52	52	South Carolina.....	3,617	4,397
Craven: New Bern.....	18	0	Alken: Ellenton.....	12	10
Cumberland.....	33	9	Allendale.....	837	1,040
Fayetteville.....	21	7	Allendale.....	87	218
Hope Mills.....	12	0	Appleton.....	10	0
Other stations.....	0	2	Barton.....	70	153
Currituck: Shawboro.....	9	22	Cave.....	48	0
Duplin.....	165	135	Fairfax.....	175	412
Calypso.....	30	37	Millett.....	24	15
Faison.....	37	81	Sycamore.....	76	75
Warsaw.....	43	25	Timers.....	75	101
Conductors' waybills.....	25	13	Conductors' waybills.....	72	66
Hoke: Raeford.....	161	158	Bamberg.....	544	584
Robeson.....	240	432	Bamberg.....	13	8
Alma.....	96	9	Denmark.....	146	81
Maxton.....	19	37	Govan.....	85	65
Parkton.....	25	58	Olar.....	74	100
Red Springs.....	39	62	Conductors' waybills.....	22	18
Sandy.....	0	168	Stations unknown.....	204	312
Wakulla.....	47	74	Barnwell.....	703	796
Other stations.....	0	4	Barnwell.....	267	273
Conductors' waybills.....	14	31	Blackville.....	67	48
Sampson.....	70	24	Dunbarton.....	109	95
Turkey.....	55	19	Elko.....	16	17
Other stations.....	3	0	Hattleville.....	9	10
Conductors' waybills.....	12	5	Hilda.....	80	86
			Kline.....	74	108
			Meyers Mill.....	24	26

TABLE 49.—Car-lot shipments of fruits and vegetables, calendar years 1932 and 1933—Continued

WATERMELONS—Continued

State, county, and shipping point	1932	1933	State, county, and shipping point	1932	1933
<b>South Carolina—Continued.</b>			<b>Texas—Continued.</b>		
<b>Barnwell—Continued.</b>			Galveston.....	10	6
Robbins.....	2	10	Port Bolivar.....	10	4
Williston.....	43	23	Other stations.....	0	2
Yemassee.....	13	0	Grimes: Iola.....	26	29
Other stations.....	1	0	Gundalups: Seguin.....	15	19
Conductors' waybills.....	8	12	Harris: Hockley.....	151	150
<b>Colleton.....</b>	<b>27</b>	<b>174</b>	Henderson.....	133	64
Lodge.....	27	43	Athens.....	44	26
Moselle.....	0	126	Murchison.....	91	37
<b>Hampton.....</b>	<b>1,603</b>	<b>1,727</b>	Other stations.....	3	1
Brunson.....	173	239	Hidalgo: Hargill.....	18	33
Crocketville.....	295	44	Hood: Tolar.....	27	11
Estill.....	231	209	Hopkins.....	21	4
Furman.....	198	228	Como.....	11	1
Gilford.....	205	200	Other stations.....	10	3
Hampton.....	27	69	Jim Wells.....	3	75
Lena.....	187	338	Sandis.....	2	73
Luray.....	227	182	Other stations.....	1	2
Miley.....	0	106	Karnes: Rungo.....	10	8
Scotia.....	60	15	Leon: Normaagee.....	24	59
Valentine.....	0	17	Milam.....	3	55
Yarnville.....	0	67	Milano.....	0	55
Other stations.....	0	3	Other stations.....	3	0
Jasper.....	17	16	Morris.....	104	119
Tillman.....	15	7	Naples.....	64	76
Other stations.....	2	9	Omaha.....	40	38
Lexington: Batesburg.....	16	14	Other stations.....	0	7
Marble.....	50	106	Nacogdoches: Nacogdoches.....	19	28
Clio.....	16	36	Parker: Weatherford.....	52	15
Gibson, N. O.....	15	70	Rains: Emory.....	12	6
McColl.....	10	0	San Patricio: Mathis.....	0	21
Other stations.....	3	0	San Saba: Richland Springs.....	23	17
Other counties.....	8	20	Smith.....	6	11
South Dakota.....	2	1	Bullard.....	2	11
Texas.....	3, 159	2, 272	Other stations.....	4	0
Atascosa.....	704	104	Waller.....	51	75
Campbellton.....	72	24	Hempstead.....	16	27
Charlotte.....	305	37	Waller.....	35	43
Christine.....	17	0	Willacy.....	10	29
Jourdanton.....	19	0	Raymondville.....	9	26
Pleasanton.....	152	12	San Perlita.....	1	13
Potent.....	137	31	Wilson.....	1, 102	816
Other stations.....	2	0	Floresville.....	176	183
Austin.....	10	26	Stockdale.....	853	633
Bellville.....	11	21	Sutherland Springs.....	64	0
Other stations.....	3	6	Other stations.....	4	0
Bastrop: McDade.....	52	92	Wise.....	62	68
Beauregard.....	21	20	Alvord.....	59	56
Elmendorf.....	10	0	Boyd.....	2	11
San Antonio.....	2	20	Other stations.....	2	2
Brooks: Falfurrias.....	96	14			
Colorado: Eagle Lake.....	114	122			
Fort Bond: Fulshear.....	22	52			
Franklin: Mount Vernon.....	35	27			
Frio.....	161	55			
Derby.....	27	5			
Pearsall.....	125	47			
Other stations.....	9	3			

TABLE 49.—*Car-lot shipments of fruits and vegetables, calendar years 1932 and 1933—Continued*

## WATERMELONS—Continued

State, county, and shipping point	1932	1933	State, county, and shipping point	1932	1933
<b>Texas—Continued.</b>			<b>Virginia—Continued.</b>		
Wood.....	25	7	Southampton; Ivor.....	0	27
Golden.....	22	7	Sussex; Waverly.....	0	20
Other stations.....	3	0	Other counties.....	9	21
Other counties.....	26	25	Boat reports.....	459	382
<b>Utah.....</b>	2	0	Eastern Shore.....	29	44
<b>Virginia.....</b>	931	1,047	Other Virginia.....	460	338
Isle of Wight; Windsor.....	0	41	<b>Washington.....</b>	140	66
Nansemond.....	417	508	Franklin; Pasco.....	50	22
Suffolk.....	417	500	Yakima.....	81	38
Other stations.....	0	8	Toppenish.....	12	0
New Kent; Providence Forge.....	8	17	Wapato.....	53	32
Norfolk; Norfolk.....	38	31	Other stations.....	16	6
			Other counties.....	9	8



END

© UPDATA 1981