



**AgEcon** SEARCH  
RESEARCH IN AGRICULTURAL & APPLIED ECONOMICS

*The World's Largest Open Access Agricultural & Applied Economics Digital Library*

**This document is discoverable and free to researchers across the globe due to the work of AgEcon Search.**

**Help ensure our sustainability.**

Give to AgEcon Search

AgEcon Search

<http://ageconsearch.umn.edu>

[aesearch@umn.edu](mailto:aesearch@umn.edu)

*Papers downloaded from **AgEcon Search** may be used for non-commercial purposes and personal study only. No other use, including posting to another Internet site, is permitted without permission from the copyright owner (not AgEcon Search), or as allowed under the provisions of Fair Use, U.S. Copyright Act, Title 17 U.S.C.*

SB 42 (1933)

USDA STATISTICAL BULLETINS

UPDATA

CAR-LOT SHIPMENTS OF FRUITS AND VEGETABLES, 1930 AND 1931

NORGRÉN, L.

10

# START

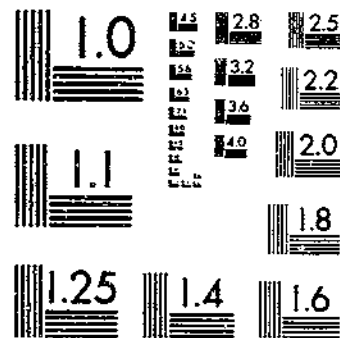
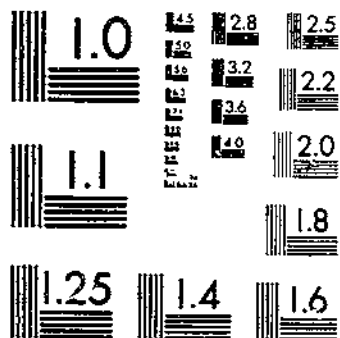

© UPDATA 1981

MICROCOPY RESOLUTION TEST CHART  
NATIONAL BUREAU OF STANDARDS-1963-A

MICROCOPY RESOLUTION TEST CHART  
NATIONAL BUREAU OF STANDARDS-1963-A

UNITED STATES DEPARTMENT OF AGRICULTURE  
STATISTICAL BULLETIN No. 42

Washington, D. C.

\*

September 1933

Los Angeles Public Library  
OCT 11 1933  
CAR-LOT SHIPMENTS  
OF FRUITS AND VEGETABLES FROM STATIONS  
IN THE UNITED STATES *for the* CALENDAR  
YEARS 1930 AND 1931



*Prepared by the*  
BUREAU OF AGRICULTURAL ECONOMICS

For sale by the Superintendent of Documents, Washington, D. C. . . . . Price 10 cents

---

---

## STATISTICAL BULLETIN SERIES

At the present time (July 1933) statistical bulletins have been issued as follows:

1. Cold-storage holdings.
  2. Seed statistics.
  3. Sheep, lamb, mutton, and wool statistics.
  4. Cold-storage holdings.
  5. Horses, mules, and motor vehicles.
  6. Grain futures; daily data.
  7. Shipments and unloads of certain fruits and vegetables.
  8. Carload shipments of fruits and melons.
  9. Carload shipments of vegetables.
  10. Statistics of potatoes and sweetpotatoes.
  11. Hay and feed statistics.
  12. Wheat and rye statistics.
  13. Cold-storage holdings.
  14. Prices of farm products received by producers, North Atlantic States.
  15. Prices of farm products received by producers, North Central States.
  16. Prices of farm products received by producers, South Atlantic and South Central States.
  17. Prices of farm products received by producers, Mountain and Pacific States.
  18. Statistics of hogs, pork, and pork products.
  19. Carload shipments of fruits and vegetables from stations in the United States.
  20. Cattle, calves, beef, veal, hides, and skins statistics.
  21. American forests and forest products.
  22. Vegetable statistics.
  23. Carload shipments and unloads of certain fruits and vegetables, 1924-1926.
  24. Statistics of fats, oils, and oleaginous raw materials.
  25. Dairy statistics.
  26. Cold-storage holdings.
  27. Car-lot shipments of fruits and vegetables from stations in the United States for the calendar years 1926 and 1927.
  28. Corn statistics.
  29. Statistics of oats, barley, and grain sorghums.
  30. Car-lot shipments and unloads of important fruits and vegetables for the calendar years 1927 and 1928.
  31. Wheat futures: Volume of trading, open commitments, and prices.
  32. Stumpage and log prices for the calendar year 1928.
  33. Cold-storage holdings.
  34. Corn futures.
  35. Car-lot shipments of fruits and vegetables from stations in the United States for the calendar years 1928 and 1929.
  36. Stumpage and log prices for the calendar year 1929.
  37. Stumpage and log prices for the calendar year 1930.
  38. Car-lot shipments and unloads of important fruits and vegetables for the calendar years 1929 and 1930.
  39. Cold-storage holdings.
  40. Grade, staple length, and tenderability of cotton in the United States, 1928-29 to 1931-32.
  41. Wheat futures.
  42. Car-lot shipments of fruits and vegetables from stations in the United States for the calendar years 1930 and 1931.
- 
-

# UNITED STATES DEPARTMENT OF AGRICULTURE

## STATISTICAL BULLETIN NO. 42

WASHINGTON, D.C.

SEPTEMBER 1933

### CAR-LOT SHIPMENTS OF FRUITS AND VEGETABLES FROM STATIONS IN THE UNITED STATES FOR THE CALENDAR YEARS 1930 AND 1931

Prepared by the *Bureau of Agricultural Economics*<sup>1</sup>

#### CONTENTS

	Page		Page
Introduction.....	1	Tables of shipments—Continued.....	
Tables of shipments:		Greens.....	59
Total United States, by commodities.....	3	Honeydew melons.....	60
Total commodities, by States.....	4	Lemons.....	61
Approximate shipping season of fruits, melons, and vegetables, by States.....	6	Lettuce.....	62
Imports of certain fruits and vegetables, 1930 and 1931.....	12	Melons, mixed.....	64
Apples.....	15	Mixed citrus fruits.....	65
Apples, dried.....	27	Mixed deciduous fruits.....	67
Asparagus.....	28	Mixed vegetables.....	69
Beans, snap and Lima.....	29	Onions.....	74
Beets.....	32	Oranges.....	80
Blackberries, dewberries, and logan- berries.....	33	Peaches.....	83
Cabbage.....	33	Peaches, dried.....	91
Cantaloupes.....	40	Pears.....	91
Carrots.....	42	Pears, green.....	95
Casaba melons.....	45	Peppers.....	97
Cauliflower.....	45	Persian melons.....	98
Celery.....	49	Plums and fresh prunes.....	93
Cherries.....	48	Prunes, dried.....	100
Corn, green.....	48	Potatoes.....	101
Cranberries.....	60	Spinach.....	125
Cucumbers.....	51	Strawberries.....	128
Eggplant.....	54	Sweet potatoes.....	129
Grapefruit.....	54	Tangerines.....	134
Grapes.....	56	Tomatoes.....	115
		Turnips.....	141
		Watermelons.....	142

#### INTRODUCTION

This publication contains records of car-lot shipments of fruits and vegetables originating in the United States for the calendar years 1930 and 1931. In 1930, shipments reported totaled 1,053,602 cars, a decrease of about 2 percent from the peak shipments of 1929, and in 1931, 1,023,333 cars, a decrease of about 5 percent from the 1929 shipments. These decreases may be attributed, in part, to the increasing use of the motor truck as a carrier of some of these commodities, and to some extent to the Nation-wide depression or other causes. The total annual movement of fruits and vegetables produced in the United States is much greater than the car-lot figures indicate, as increasingly large quantities are moved by motor truck, and con-

<sup>1</sup> Compiled by Leona Norgren of the Division of Fruits and Vegetables. Acknowledgment and thanks are extended to the common carriers for their cooperation and valuable assistance in furnishing the original data from which this bulletin is compiled.

siderable quantities are moved in less-than-carload lots by the common carriers, but these are not included because of lack of adequate data.

The information in this bulletin supplements that in Statistical Bulletin 35, Car-lot Shipments of Fruits and Vegetables from Stations in the United States for the Calendar Years 1928 and 1929, and is based upon information secured by the market news service of the Division of Fruits and Vegetables, Bureau of Agricultural Economics, from monthly mail reports covering 43 fresh fruits, vegetables, melons, mixed citrus and deciduous fruits, and mixed vegetables, furnished by about 10,000 local agents of railroad, express, and boat companies. These reports are checked with daily telegraphic reports furnished by the operating departments of the carriers.

Shipment figures include car-lot freight and express movement by rail, and boat shipments reduced to car-lot equivalents, and are confined to the movement of domestic fruits and vegetables.

Shipments are grouped by States and counties. The number of cars of each commodity billed during each of the calendar years 1930 and 1931 is shown for each station handling 10 or more cars in either year. Stations originating less than 10 cars of a given commodity have been grouped together and listed as "Other stations" in their proper county. Counties originating less than 10 cars of a given commodity are grouped together and listed as "Other counties" in their proper State.

"Conductors' waybills" cover movements from nonagency points forwarded on waybills made out by conductors. Where possible, such shipments have been grouped under the proper county; otherwise they are added to the State total.

A "pick-up car" in express service is a car that proceeds from station to station and picks up small or less-than-carload lots until a carload is accumulated. This carload may then be shipped either to final destination to one or more consignees, or it may move to a "break-bulk" point for reloading or consolidation with other commodities for shipment to final destination. Pick-up cars are added to State totals in this bulletin.

"Boat reports" cover movements by boat reduced to car-lot equivalents. In some instances it has been possible to credit such movements to the originating point; in other cases they are credited to either county or State.

In 1930 mixed melons were added to the former list of commodities. In 1931, beets, blackberries (including also dewberries and loganberries), green corn, and greens were also added to the list of commodities and are shown for 1931 only. Prior to 1930, shipments of Casaba, Honey Ball, Honeydew, and Persian melons were included in miscellaneous melons, but in 1930 they were segregated according to classes. Tangerines were formerly included with oranges, but were tabulated separately in 1930 and 1931.

Table 1 contains a 10-year comparison, showing the total shipments of each commodity for each of the 10 years, 1922 to 1931, inclusive. In table 2 will be found a 10-year comparison by States for the same years. Table 3 was compiled to show the approximate period within which the bulk of the car-lot shipments of each commodity from each State moved to market. Complete data on imported stock are not available; however, table 4 gives a statement of imports of certain fruits and vegetables as reported to the market news service of this bureau, or to the United States Department of Commerce.

TABLE 1.—Summary of total United States car-lot shipments of fruits, melons, and vegetables, 1922-81

Commodity	1922	1923	1924	1925	1926	1927	1928	1929	1930	1931
	Cars	Cars	Cars	Cars	Cars	Cars	Cars	Cars	Cars	Cars
Apples.....	103,405	134,298	110,153	117,928	132,263	102,517	120,154	104,771	107,033	98,330
Apples, dried.....	1,393	1,206	1,576	1,338	1,225	989	1,116	937	744	776
Asparagus.....	767	785	1,235	1,906	2,410	2,132	2,877	2,102	2,789	3,866
Beans, snap and Lima.....	2,631	3,328	4,628	5,224	4,855	7,301	5,766	9,560	9,835	10,835
Beets <sup>1</sup> .....										1,862
Blackberries, dewberries, and loganberries.....										374
Cabbage.....	40,078	37,262	41,114	39,956	40,385	38,470	41,137	44,240	38,205	38,798
Cantaloupes <sup>2</sup> .....	29,930	24,771	28,929	30,165	26,940	30,241	28,975	28,148	23,827	24,375
Carrots.....	2,010	2,142	3,082	3,491	4,565	6,907	8,933	12,028	12,341	11,203
Casaba melons <sup>3</sup> .....										155
Cauliflower.....	3,991	4,095	4,650	5,288	6,601	7,241	9,724	10,050	10,123	9,693
Celery.....	14,151	16,609	18,591	21,108	19,520	24,288	25,658	25,567	26,411	22,503
Cherries.....	2,261	2,501	2,046	2,304	3,155	1,461	2,671	2,299	2,581	1,872
Coru, green <sup>4</sup> .....										2,239
Cranberries.....	2,000	2,066	2,112	2,014	2,613	1,786	1,786	1,695	2,042	2,137
Cucumbers.....	6,349	5,700	7,182	8,492	7,269	8,180	7,468	7,469	7,603	6,480
Eggplant.....	272	271	230	367	111	412	211	410	340	261
Grapefruit.....	14,042	19,279	19,931	20,047	15,931	19,151	17,577	25,137	20,001	29,000
Grapes.....	59,914	65,330	69,938	81,865	78,608	82,671	81,737	66,130	70,890	66,971
Greens <sup>5</sup> .....										2,150
Honey Ball melons <sup>6</sup> .....									2,590	2,750
Honeydew melons <sup>3</sup> .....									6,105	6,362
Lemons.....	9,752	9,243	13,552	11,590	14,266	13,145	13,649	16,174	14,274	18,229
Lettuce.....	22,240	29,485	30,935	37,306	42,207	46,850	51,604	53,234	55,628	49,890
Melons, miscellaneous <sup>1</sup> .....		1,152	2,565	3,654	6,454	6,516	9,719	11,894		
Melons, mixed <sup>1</sup> .....									3,153	2,532
Mixed citrus fruits.....	1,502	3,858	5,497	4,924	6,109	8,639	7,885	11,746	12,450	14,672
Mixed deciduous fruits.....	8,673	9,057	5,773	7,165	6,609	5,442	6,600	5,177	5,909	3,738
Mixed vegetables.....	19,843	23,913	28,352	32,213	30,651	35,050	33,384	32,430	31,180	28,536
Onions.....	27,562	27,189	31,922	31,072	33,050	33,981	35,245	36,021	39,577	34,031
Oranges <sup>6</sup> .....	40,628	76,606	76,254	57,400	68,467	75,239	64,443	97,959	64,118	92,740
Peaches.....	38,405	33,525	39,497	40,858	58,465	41,503	56,976	35,451	38,400	46,070
Peaches, dried.....	1,219	751	1,561	624	892	473	672	471	805	887
Pears.....	20,188	18,537	16,253	21,015	25,050	18,831	24,254	20,750	26,733	20,410
Peas, green <sup>7</sup> .....				2,707	3,571	4,186	4,792	5,187	7,295	6,582
Peppers.....	2,321	2,407	2,271	2,372	2,317	3,138	3,078	3,350	3,145	2,803
Persian melons <sup>3</sup> .....									343	428

<sup>1</sup> No record prior to 1931.  
<sup>2</sup> Miscellaneous melons included in 1922.  
<sup>3</sup> Included in miscellaneous melons prior to 1930.  
<sup>4</sup> Included in cantaloupes in 1922. Segregated by classes in 1930 and 1931.  
<sup>5</sup> Not reported separately prior to 1930. (See footnote 4.)  
<sup>6</sup> Satsumas included. Tangerines included 1924 to 1929, inclusive.  
<sup>7</sup> No record prior to Apr. 1, 1925.

CAR-LOT SHIPMENTS OF FRUITS AND VEGETABLES



TABLE 1.—Summary of total United States car-lot shipments of fruits, melons, and vegetables, 1922-31—Continued

Commodity	1922	1923	1924	1925	1926	1927	1928	1929	1930	1931
Plums and fresh prunes.....	Cars 5,211	Cars 6,800	Cars 3,078	Cars 5,195	Cars 7,490	Cars 5,988	Cars 7,295	Cars 6,046	Cars 8,716	Cars 6,127
Prunes, dried.....	6,046	4,430	7,064	7,927	8,370	8,772	9,217	6,291	7,645	8,658
Potatoes.....	245,407	241,603	252,097	241,523	232,424	253,445	257,343	253,194	252,411	241,003
Spinach.....	5,205	7,747	7,537	7,955	10,494	9,610	10,365	10,317	9,823	9,001
Strawberries.....	18,761	17,804	18,973	12,240	13,619	17,891	18,716	18,732	10,578	13,770
Sweet potatoes.....	20,715	19,107	14,853	18,571	22,349	25,635	21,044	21,803	19,045	16,253
Tangerines <sup>1</sup> .....	496	675							1,805	2,845
Tomatoes.....	26,723	24,068	26,817	28,221	26,043	32,996	30,572	31,757	34,650	27,666
Turnips.....	854	926	1,323	1,709	1,265	1,415	2,012	2,116	1,728	1,350
Watermelons.....	47,625	33,081	45,745	44,184	55,188	45,460	48,497	52,514	59,011	52,131
Total.....	858,669	912,440	954,846	961,924	1,022,499	1,027,332	1,072,951	1,074,069	1,053,602	1,023,333

<sup>1</sup> Included in oranges 1924 to 1929, inclusive.

TABLE 2.—Combined car-lot shipments of fruits, melons, and vegetables, by States, 1922-31

State	1922	1923	1924	1925	1926	1927	1928	1929	1930	1931
Alabama.....	Cars 7,838	Cars 6,501	Cars 8,070	Cars 6,891	Cars 8,220	Cars 8,031	Cars 7,471	Cars 6,841	Cars 6,809	Cars 10,065
Arizona.....	2,818	2,933	4,721	8,246	6,783	16,297	10,138	14,491	16,855	11,932
Arkansas.....	8,529	6,048	10,667	9,880	10,432	7,395	11,378	8,663	3,846	7,777
California.....	174,834	219,584	220,882	239,831	267,481	284,452	302,178	298,786	305,898	282,113
Colorado.....	31,858	30,890	30,275	33,477	35,858	33,652	32,282	37,742	35,893	27,543
Connecticut.....	115	95	73	93	73	73	74	41	141	41
Delaware.....	6,960	7,996	6,323	5,973	6,597	5,538	4,430	3,988	3,234	2,836
Florida.....	76,061	84,704	94,642	84,144	71,614	89,792	83,689	109,054	95,189	117,984
Georgia.....	25,234	18,016	33,237	30,012	39,459	30,870	35,177	29,022	36,775	34,156
Idaho.....	20,325	28,304	19,201	23,310	27,470	27,793	24,470	32,315	32,440	40,544
Illinois.....	10,451	10,344	10,203	10,894	12,265	6,421	9,550	10,006	5,728	13,033
Indiana.....	7,635	7,627	7,134	8,023	8,770	7,654	7,645	8,311	10,169	7,331
Iowa.....	3,903	3,066	2,961	2,841	2,872	2,680	3,228	3,300	3,388	1,681
Kansas.....	3,790	5,312	6,739	4,415	5,269	6,474	5,811	3,744	4,555	4,244
Kentucky.....	2,025	2,769	3,436	2,023	2,014	2,784	2,353	2,856	1,338	1,704
Louisiana.....	5,837	6,314	6,615	10,594	10,009	9,856	10,555	10,002	9,022	14,307
Maine.....	33,214	31,862	36,925	45,519	41,108	42,804	39,408	53,180	58,298	48,118
Maryland.....	11,793	13,102	11,147	9,463	12,218	14,182	12,610	11,166	7,872	8,222

## CAR-LOT SHIPMENTS OF FRUITS AND VEGETABLES

Massachusetts.....	3,144	3,877	4,525	4,776	5,563	4,450	3,372	3,498	4,098	2,950
Michigan.....	37,977	39,202	34,302	30,305	29,474	21,039	21,790	22,200	16,782	15,159
Minnesota.....	30,031	34,204	33,525	30,916	25,272	34,319	26,679	28,121	20,354	17,662
Mississippi.....	0,954	5,555	7,037	5,705	0,425	8,279	7,171	8,201	6,504	6,179
Missouri.....	8,444	7,855	7,489	9,708	9,243	5,415	8,268	5,643	5,524	6,827
Montana.....	1,846	1,576	922	1,174	1,597	1,091	1,872	1,158	858	779
Nebraska.....	5,439	5,310	4,290	4,458	4,042	4,770	4,875	7,488	7,915	8,440
Nevada.....	748	831	817	1,104	997	907	1,070	903	620	609
New Hampshire.....	269	390	868	632	440	658	515	502	846	277
New Jersey.....	33,708	20,035	21,882	16,142	17,645	19,001	13,250	10,441	11,796	8,851
New Mexico.....	838	1,876	1,666	2,095	1,927	1,297	1,007	1,609	854	1,097
New York.....	90,440	74,118	83,249	89,472	80,239	68,861	58,413	54,220	66,188	54,630
North Carolina.....	11,642	11,711	16,796	15,224	17,217	18,629	21,809	13,339	16,604	19,194
North Dakota.....	7,024	10,354	6,417	0,251	4,743	0,839	6,208	6,711	5,365	5,937
Ohio.....	7,120	6,380	7,725	7,195	6,579	8,533	6,620	6,013	4,488	5,812
Oklahoma.....	1,670	1,376	1,958	2,980	2,924	3,141	3,094	3,363	3,572	2,719
Oregon.....	0,878	14,344	12,353	10,944	16,786	12,645	17,173	13,063	17,069	12,818
Pennsylvania.....	0,554	9,441	8,904	10,921	9,993	9,350	9,387	8,645	5,728	5,694
Rhode Island.....	48	47	9	19	15	12	4	17	2	15
South Carolina.....	16,525	18,724	15,053	15,914	17,890	14,772	14,977	15,001	17,438	15,787
South Dakota.....	2,664	3,651	2,122	1,244	576	2,286	1,634	2,144	840	95
Tennessee.....	7,169	5,960	6,463	6,268	9,724	10,783	11,595	11,050	8,978	7,812
Texas.....	20,843	17,365	31,061	26,637	38,180	37,033	47,415	51,885	53,727	58,274
Utah.....	4,808	4,192	3,372	4,771	3,991	3,990	4,656	3,932	3,912	2,623
Vermont.....	331	204	529	525	519	785	530	800	712	1,035
Virginia.....	40,937	39,671	53,950	39,227	50,114	53,611	64,737	57,266	43,776	46,127
Washington.....	38,712	54,787	46,012	40,484	59,901	47,140	64,289	58,562	66,892	56,769
West Virginia.....	2,381	7,389	4,525	4,312	7,347	7,968	7,313	8,085	3,743	0,986
Wisconsin.....	22,198	26,068	22,339	26,230	21,031	22,388	23,375	23,752	19,088	16,300
Wyoming.....	895	930	769	985	984	1,590	1,437	1,799	2,211	2,230
Total.....	858,609	912,440	954,846	901,924	1,022,499	1,027,332	1,072,951	1,074,069	1,053,602	1,023,333

TABLE 3.—Approximate shipping season of fresh fruits, melons, and vegetables, by State of origin

State	Apples	Asparagus	Beans, snap and Lima	Beets	Blackberries, Raspberries, and Logan- berries	Cabbage
Alabama	June-Sept.		May-June		June	Mar.-July. Jan.-Feb.
Arizona	Oct.					Mar.-July.
Arkansas	June-Apr.		May-Oct.			May-June.
California	June-May	Mar.-July Oct.-Nov.	Apr.-June			Mar.-June. Sept.-Apr. <sup>1</sup> July-Jan.
Colorado	Sept.-Apr.		July-Sept.			
Connecticut	Sept.-Mar.		July			
Delaware	June-Mar.	June	do			
Florida			Oct.-June	Feb. and Apr.		Dec.-May.
Georgia	June-Jan.	Mar.-May	Apr.-June		June	Feb.-June. Aug.-Jan.
Idaho	July-May					June-Nov.
Illinois	June-May	Apr.-July	June-July	Oct.	July	July-Nov.
Indiana	do					June-Nov.
Iowa	Aug.-Nov.					June-Nov.
Kansas	July-Feb.					June-July.
Kentucky	June-Mar.		July		June-July	Do.
Louisiana			Apr.-June Sept.-Nov.	May		Mar.-June. Dec.-Mar.
Maine	Sept.-Apr.					Oct.-Mar.
Maryland	June-Apr.	Apr.-May	June-Oct.			June-July.
Massachusetts	Aug.-Mar.			Feb.		Jan.
Michigan	July-May		July and Sept.	Oct.-Jan.	July	Aug.-Apr.
Minnesota	Aug.-Oct.			Nov.		July-Mar.
Mississippi			May-June Oct.	May-June		Mar.-June.
Missouri	June-May		June-July	June		June-July. Sept.-Dec. July.
Montana	Aug.-Mar.					May.
Nebraska	July-Nov.					Sept.-Oct.
Nevada	Nov.					May.
New Hampshire	Sept.-Mar.					Sept.-Oct.
New Jersey	June-May	Apr.-June	June-Sept.	June	Aug.	June-July. May-June. Sept.-Dec.
New Mexico	Aug.-Mar.		July-Aug.			Sept.-Dec.
New York	July-June		July-Sept.	Aug.-Mar.		Aug.-Apr. Apr.-June. Aug.-Oct.
North Carolina	Aug.-Mar.		May-July Oct.-Nov.	May-June	June	June-Dec. Aug.-Jan.
Ohio	July-May		July	Mar.		May-June. Aug.-Jan.
Oklahoma	Aug.-Oct.		June			May-June.
Oregon	July-May	Apr.-June	do		July-Aug.	Aug.-Jan.
Pennsylvania	do		do			Sept.-Mar.
South Carolina		Mar.-May	Apr.-June Sept.-Nov.	Apr.-May	June	Mar.-June. Nov.-Feb.
South Dakota			June-July Sept.-Oct.			Sept.-Oct. May-July. Oct.-Nov.
Tennessee	June-Sept.					
Texas	Aug.-Oct.		Mar.-May Nov.-Dec.	Nov.-May	June	Nov.-June.
Utah	Sept.-Apr.					Aug.-Jan.
Vermont	Sept.-Feb.					Sept.-Nov. Apr.-June.
Virginia	July-June		May-Nov.	May-June		Dec.-Mar. <sup>2</sup>
Washington	do	Apr.-June	June-July	Oct.	June-Sept.	June-Mar.
West Virginia	do		July			June-July.
Wisconsin	Aug.-Feb.			Sept.-Oct.		Aug.-Mar.
Wyoming	Sept.-Oct.					Sept.-Feb.

<sup>1</sup> Imperial Valley, January to May.<sup>2</sup> Virginia, other than Eastern Shore and Norfolk section, July to October.

TABLE 3.—Approximate shipping season of fresh fruits, melons, and vegetables, by State of origin—Continued

State	Cantaloupes	Carrots	Casaba melons	Cauliflower	Celery	Cherries
Alabama	June					
Arizona	May-Aug.	Dec.-June		Dec.-Feb.		
Arkansas	July-Aug.					
California	May-Oct.	Oct.-Sept.	June-Nov.	Oct.-June	Sept.-June	Apr.-July
Colorado	Aug.-Oct.	July-June		June-Nov.	July-Dec.	July
Delaware	July-Aug.					
Florida	May-June	Jan.-Apr.		Jan.-Feb.	Dec.-June	
Georgia	June-July					
Idaho						June-July
Illinois	Aug.	Oct.-Apr.			Sept.-Nov.	
Indiana	July-Aug.	Sept.-Mar.			Nov.	
Iowa	Aug.-Sept.	Nov.			Sept.-Oct.	
Kansas	do.	July				
Kentucky		June-July				
Louisiana	July	Mar.-June			June	
Maryland	July-Sept.	July			June	
Massachusetts		Sept.-Dec.				
Michigan	Aug.-Sept.	Sept.-Feb.		Oct.-Nov.	June-Feb.	July-Aug.
Minnesota		Aug.-Feb.		Sept.-Oct.	Sept.-Oct.	
Mississippi		May-July				
Missouri	July-Aug.					
Montana					Oct.	
Nebraska		Oct.				
Nevada	July-Sept.	May				
New Jersey	Aug.	June-Oct.			July-Dec.	
New Mexico	July-Aug.			Oct.		
New York		Aug.-July		Aug.-Dec.	July-Mar.	June-Aug.
North Carolina	July-Aug.	June-July				
Ohio		Sept.-Mar.			July-Feb.	
Oklahoma	July-Aug.					
Oregon	Aug.-Sept.	Oct.-Dec.	Sept.-Oct.	Sept.-Apr.	July-Dec.	June-Aug.
Pennsylvania					July-Oct.	
South Carolina	June-July	Apr.-June				
Tennessee	Aug.					
Texas	May-Aug.	Nov.-July	Sept.	Dec.-Mar.		
Utah	Aug.-Sept.	Oct.-Jan.		Aug.-Nov.	Oct.-Jan.	June-July
Virginia	July-Aug.	May-Aug.		May-June		
Washington	July-Oct.	June-Mar.		Oct.-Nov.	Sept.-Dec.	June-July
Wisconsin		Oct.-Dec.		Nov.-Dec.	Oct.-Nov.	July-Sept.
Wyoming		Jan.				

State	Corn, green	Cranberries	Cucumbers	Eggplant	Grapefruit	Grapes
Alabama	June-July		May-June			July-Aug.
Arizona					Sept.-June	June-Aug.
Arkansas	June-July		June-July			July-Sept.
California			May-Dec.		Sept.-Aug.	June-Feb.
Colorado			Aug.-Sept.			
Connecticut	July					
Delaware			July-Aug.	Aug.-Sept.		Aug.-Sept.
Florida	May-July		Feb.-June	Oct.-July	Sept.-Aug.	June-Aug.
Georgia	June-July		Oct.-Dec.			
Idaho			May-June			
Illinois			Sept.-Oct.			Sept.-Oct.
Indiana		Sept.	Feb.-Sept.			Aug.-Sept.
Indiana			do			Sept.
Iowa			Mar.			Aug.-Oct.
Kansas						Aug.-Sept.
Kentucky						Oct.
Louisiana	June-July		Apr.-June	Aug.	Oct.	
Maryland			Oct.-Nov.			
Massachusetts		Sept. Feb.	July-Aug.			
Michigan		Oct.-Nov.				Aug.-Nov.
Minnesota		do	Aug.-Sept.			
Mississippi	Aug.-Sept.		Aug.			
Missouri	June-July		June			Aug.-Sept.
Missouri			July and Sept.			
Nebraska						Aug.-Oct.
New Jersey		Sept.-Dec.	July-Aug.			Oct.
New York		Nov.	Aug.-Oct.			Aug.-Dec.
North Carolina	June-July		June-July	Aug.		July-Aug.
Ohio	July		Apr.-Aug.			Sept.-Oct.
Oklahoma	do		July			Aug.-Sept.

\* Southern district, April to March.

TABLE 3.—Approximate shipping season of fresh fruits, melons, and vegetables, by State of origin—Continued

State	Corn, green	Cranberries	Cucumbers	Eggplant	Grapefruit	Grapes
Oregon	July	Sept.-Dec.				Oct.
Pennsylvania			Aug.			Sept.-Nov.
South Carolina			May-July	July		
Texas	May-July		Apr.-July	Oct.-Nov.	Oct.-May	June-July.
Utah						Sept.-Oct.
Virginia	July		May-July	July-Aug.		Aug.
Washington		Sept.-Dec.	Oct.-Nov.			Aug.-Oct.
Wisconsin		Oct.-Dec.	July-Aug.			

State	Greens	Honey Ball melons	Honeydew melons	Lemons	Lettuce
Alabama	Mar.				
Arizona	Jan.	June-Aug.	June-Aug.	Dec.	Nov.-May.
Arkansas	Apr.				
California	Oct.-May	June-Nov.	May-Nov.	Nov.-Oct.	Oct.-Sept.
Colorado	Sept.-Oct.	Oct.	Aug.-Oct.		June-Nov.
Florida	Jan.-Apr.				Nov.-Apr.
Georgia	Dec.-Apr.		July		Mar.-Apr.
Idaho	Oct.-Nov.				June-Nov.
Kansas			Sept.-Oct.		
Kentucky	Dec. and Apr.				
Louisiana	Dec.-Apr.				Apr.-May.
Maryland	May				
Massachusetts					May-June.
Mississippi	Mar.-Apr.				July.
Missouri	May				May.
Montana					July-Oct.
New Hampshire					Dec.-Jan.
New Jersey	Apr.-June				May-June.
New Mexico					Oct.-Dec.
New York					June-Dec.
North Carolina	Mar.-Apr.				June-Nov.
Ohio					Apr.-May.
Oklahoma	Dec.				Nov.-May.
Oregon	Nov.				May-June.
Pennsylvania					Oct.-Nov.
South Carolina	Oct.-Apr.				June-Aug.
Tennessee	Apr.				Mar.-May.
Texas	Nov.-Apr.	Sept.	Sept.		Jan.-Mar.
Utah					July-Oct.
Virginia	Nov.-Apr.				Apr.-May.
Washington					Nov.-Dec.
Wyoming					May-Nov.

State	Melons, mixed	Mixed citrus fruits	Mixed deciduous fruits	Mixed vegetables	Onions
Alabama				Apr.-July.	
Arizona	June-Aug.	Nov.-Jan.	June-Aug.	Nov.-July.	
Arkansas			July-Sept.	Mar.-Nov.	June-Aug.
California	May-Nov.	Nov.-Oct.	May-Jan.	Jan.-Dec.	Apr.-Mar.
Colorado	Sept.-Oct.		July-Oct.	June-Mar.	Sept.-Apr.
Connecticut				July-Aug.	
Florida		Sept.-Aug.		Oct.-July.	Apr.-May.
Georgia	July		June	Mar.-June.	May-July.
Idaho			Aug.-Oct.	Aug.-Mar.	Sept.-Mar.
Illinois			July-Oct.	Mar.-Jan.	July-Apr.
Indiana	July			June-Nov.	Aug.-Apr.
Iowa	Aug.		Oct.	Aug.-Feb.	July-Mar.
Kansas			Sept.-Oct.	July-Oct.	July-Sept.
Kentucky				Jan.-Aug.	Jan.-Mar.
Louisiana		Oct.		Oct.-July.	June-Sept.
Maine				Oct.-Mar.	May-Aug.
Maryland				Jan.-Nov.	July-Aug.
Massachusetts				Oct.-Mar.	July-Apr.
Michigan			Sept.-Oct.	Aug.-Feb.	Aug.-Apr.
Minnesota				July-Feb.	Do.
Mississippi				Nov.-July.	June.
Missouri	Aug.		Sept.-Oct.	May-June.	Aug.-Sept.

TABLE 3.—Approximate shipping season of fresh fruits, melons, and vegetables, by State of origin—Continued

State	Melons, mixed	Mixed citrus fruits	Mixed deciduous fruits	Mixed vegetables	Onions
Montana			Apr.	Sept.-Feb.	Sept.-Oct.
Nebraska			Sept.-Oct.	Nov.-Jan.	Sept.-Feb.
Nevada				Oct.-May	Oct.-Mar.
New Hampshire				Oct.-Jan.	Oct.
New Jersey			Aug.-Sept.	June-May	June-Aug.
New Mexico			Aug.	May	Aug.-Oct.
New York			Aug.-June	Nov.-Dec.	
North Carolina				July-June	July-May
North Dakota				Apr.-Aug.	June
Ohio				Oct.	Oct.-Mar.
Oklahoma				June-Feb.	Aug.-Apr.
Oregon	Oct.		July-Oct.	Apr.-Aug.	June-Oct.
Pennsylvania				June-Mar.	Sept.-May
South Carolina				Aug.-Jan.	July-Aug.
South Dakota				Oct.-July	Do.
Tennessee				Oct.	Oct.
Texas	Sept.	Oct.-Mar.	Mar. and June	Apr.-Oct.	Aug.
Utah			July-Sept.	Oct.-July	Mar.-Sept.
Vermont				June-Apr.	Aug.-Apr.
Virginia			Sept.-Oct.	Oct.	Aug.-Sept.
Washington	Sept.		June-May	Oct.-Sept.	June-Aug.
West Virginia				Mar.-Feb.	July-Mar.
Wisconsin				July	
Wyoming				Aug.-Feb.	Aug.-Mar.
					Nov.-Dec.

State	Oranges	Peaches	Pears	Pears, green	Peppers
Alabama	Oct.-Dec.	June-Aug.	July-Sept.	July	
Arizona	Nov.-Jan.			Apr.-May	
Arkansas		June-Aug.	Sept.-Oct.		
California	Nov.-Oct.	May-Oct.	June-May	Jan.-Dec.	June-July.
Colorado		Aug.-Oct.	Aug.-Nov.	June-Sept.	Sept.-Dec.
Connecticut		Sept.			Aug.-Oct.
Delaware		July-Sept.	Sept.-Oct.		Sept.-Oct.
Florida	Sept.-Aug.	June-July	July-Aug.	Dec.-Mar.	Nov.-July.
Georgia		May-Aug.	July-Sept.		June-Dec.
Idaho		Aug.-Sept.	Sept.-Dec.	June-Sept.	
Illinois		June-Sept.	Aug.-Oct.	June	Oct.-Nov.
Indiana		July-Oct.	Sept.-Oct.		
Iowa			do	June	Sept.-Oct.
Kansas		Aug.	do		
Kentucky		July-Aug.	Oct.-Nov.		
Louisiana	Oct.-Feb.	July		Apr.	May-Dec.
Maryland		July-Sept.	Aug.-Oct.	May-June	Aug.-Oct.
Massachusetts		Sept.			
Michigan		Aug.-Oct.	Aug.-Nov.	Oct.	Oct.
Mississippi	Oct.-Dec.	June-July	July-Aug.	Apr.-May	June-Dec.
Missouri		July-Aug.	Sept.-Oct.	June	
Montana				Aug.-Sept.	
Nebraska		Sept.	Sept.-Oct.		
New Jersey		July-Sept.	Aug.-Sept.	June	July-Nov.
New Mexico		July	Aug.-Oct.	May	Dec.-Jan.
New York		Aug.-Oct.	Aug.-Mar.	June-Sept.	Sept.
North Carolina		May-Aug.		Apr.-June	June-Oct.
Ohio		Aug.-Oct.	Aug.-Nov.		Aug.-Oct.
Oklahoma		June-Aug.	Sept.-Oct.		
Oregon		Aug.-Oct.	Aug.-Apr.	June-July	
Pennsylvania		Aug.-Sept.	Sept.-Oct.		
South Carolina		June-Aug.	Aug.	Apr.-May	June-Nov.
Tennessee		July-Aug.	Sept.-Oct.	May-June	Sept.
Texas	Oct.-Mar.	June-Aug.	July-Oct.	Mar.-June	June-July.
Utah		Aug.-Sept.	Aug.-Dec.	June-July	
Virginia		July-Sept.	Sept.-Oct.	Apr.-June	Aug.-Nov.
Washington		July-Oct.	July-May	Oct.-Nov.	Aug.-Sept.
West Virginia		July-Sept.	Sept.-Oct.	June-Aug.	
				June	

\* Imperial Valley, November to April

TABLE 3.—Approximate shipping season of fresh fruits, melons, and vegetables, by State of origin—Continued

State	Persian melons	Plums and fresh prunes	Potatoes	Spinach	Strawberries
Alabama			Apr.-July		Apr.-June.
Arizona		June-July	June-Nov.	Nov.-Jan.	Apr.
Arkansas			May-Aug.	Nov.-Dec.	Apr.-June.
California	July-Oct.	May-Sept.	Jan.-Feb.	Mar.-May	Apr.-May.
Colorado	Oct.		May-Apr. <sup>1</sup>	Oct.-May	
Connecticut			July-June	May-Oct.	
Delaware			Oct.		
Delaware			July-Apr.		May-June.
Florida			Jan.-July		Dec.-May.
Georgia		June	May-Aug.		Apr.-May.
Idaho		Sept.-Oct.	July-June	Apr.-May	July.
Illinois			July-Nov.	Nov.	
Indiana			Aug.-May	Apr.-May	May-June.
Iowa			do	Oct.-Nov.	Do.
Kansas			July-Mar.		June.
Kentucky			June-Mar.	Apr.	May-June.
Louisiana			Mar.-Feb.	Jan.-Apr.	Do.
Maine			Aug.-July		Mar.-May.
Maryland			June-Sept.	Apr.-June	
Massachusetts			Oct.-May	Sept.-Dec.	May-June.
Michigan			Aug.-Oct.		June-July.
Minnesota		Aug.-Oct.	Aug.-July		Do.
Mississippi			July-June		
Mississippi			May-July		Apr.-May.
Missouri			July-Dec.	May-June	May-June.
Montana			Aug.-June	Oct.-Nov.	
Nebraska			do		June-Sept.
Nevada			Sept.-May	Apr.	
New Hampshire			do		
New Jersey			July-Apr.	Mar-Apr	May-June.
New Mexico			do	Oct.-Nov.	
New York		Aug.	July-June	Dec.	June-July.
North Carolina		Sept.-Oct.	June-Oct.	June-Oct.	Apr.-May.
North Carolina			May-Feb.	Jan.-Feb.	
North Dakota			Aug.-June		
Ohio			July-Apr.	Oct.-Nov.	May-June.
Oklahoma			June-Feb.	Apr.-May	Do.
Oregon		Aug.-Oct.	July-June		Do.
Pennsylvania		Sept.	Aug.-June	Oct.-Nov.	
Rhode Island			Aug.-Sept.	Apr.-May	
South Carolina			May-Sept.	Oct.	
South Dakota			Aug.-May	Dec.-Apr.	Apr.-May.
Tennessee			June-Nov.		
Texas	Sept.		Mar.-Feb.	Apr.-May	Apr.-June.
Utah		Sept.	July-May	Nov.-Apr.	Mar.-May.
Vermont			Sept.-May		June.
Virginia			June-Sept.		
Virginia			Oct.-Apr. <sup>2</sup>	Nov.-May	Apr.-June.
Washington		July-Oct.	July-June	Mar.-May	May-July.
West Virginia			July-Jan.	Sept.-Dec.	
Wisconsin			Aug.-July		June-July.
Wyoming			July-May		

<sup>1</sup> Southern district, April to March.

<sup>2</sup> Virginia, other than Eastern Shore and Norfolk section, June to December.

TABLE 3.—Approximate shipping season of fresh fruits, melons, and vegetables, by State of origin—Continued

State	Sweetpotatoes	Tangerines	Tomatoes	Turnips	Watermelons
Alabama	July-June		July	Dec.-Mar.	June-Sept. May-Aug.
Arizona					
Arkansas	Oct.-May		June-Aug. Oct.-Nov.	May Nov.-Jan.	July-Sept.
California	Aug.-Mar.	Dec.-Mar.	Apr.-Dec.	Nov.-May	May-Oct.
Colorado			Aug.-Oct.	Oct.-Mar.	Sept.-Oct.
Delaware	Sept.-May		Sept.		Aug.-Sept.
Florida	June-Apr.	Nov.-Mar.	Nov.-June	Apr.-May Nov.	Apr.-Aug.
Georgia	do		May-July	Nov.-May	June-Sept.
Idaho				Oct. and May	July-Sept.
Illinois	Oct.-Mar.		July-Oct.	Oct.-Nov.	Aug.-Sept.
Indiana	Oct.-Apr.		do	Oct.-Feb. June	Aug.-Oct.
Iowa	Sept.-Jan.		Aug.-Sept.	Oct.-Nov.	Do.
Kansas	Sept.-Apr.		July-Aug.	Sept.-Jan.	Aug.-Sept.
Kentucky	Sept.-June		Aug.-Oct.		
Louisiana	July-June	Jan.	June-July	Dec.-Apr. Sept.-Nov.	June-Aug.
Maine					
Maryland	Aug.-June		July-Oct.	Apr.-June June-July	Aug.-Sept.
Massachusetts				Oct.-May	
Michigan			Aug.-Oct.	Aug.-Dec.	Aug.
Minnesota				July-May	Sept.
Mississippi	Aug.-May		May-July	Mar.-May	June-Sept.
Missouri	Oct.-Mar.		July-Aug.	Oct.-Nov.	July-Sept.
Montana				Oct. and Mar.	
Nebraska					Sept.
Nevada					July-Aug.
New Hampshire				Jan.	
New Jersey	Aug.-May		July-Oct.	July-Apr.	Aug.-Sept.
New Mexico	Dec.-June		Aug.-Oct.		
New York			do	Sept.-May	
North Carolina	July-June		July-Aug.	Apr.-May	July-Aug.
Ohio			May-Dec.	Oct.-Dec.	
Oklahoma	Oct.-Apr.		June-July	Nov.-Dec.	July-Sept.
Oregon			July-Aug.		Aug.-Sept.
Pennsylvania			Aug.-Oct.	Feb.	
South Carolina	July-May		May-July	Nov.-June	June-Sept.
South Dakota					Aug.-Sept.
Tennessee	Aug.-July		June-Aug.	Sept.-Nov.	July-Sept.
Texas	Aug.-May	Nov.-Dec.	Apr.-Aug. Sept.-Jan. Aug.-Oct.	Dec.-Mar.	May-Sept.
Utah					Aug.-Oct.
Vermont				Nov.-Dec.	
Virginia	Aug.-May		June-Aug.	June-Sept.	July-Sept.
Washington			June-Sept.	July-June	Aug.-Sept.
West Virginia	Oct.		July-Aug.	Nov.	Do.
Wisconsin				Aug.-Jan.	



TABLE 4.—Imports of certain fruits and vegetables in terms of carloads as reported to the market news service, United States Department of Agriculture, and to the United States Department of Commerce, 1930 and 1931<sup>1</sup>

Country of origin	Year	Apples	Beans, snap and Lima	Cabbage	Cantaloupes	Cauliflower	Celery	Cucumbers	Eggplant	Grapefruit	Grapes	Greens	Honey Ball melons	Honeydew melons	Lemons
		Cars	Cars	Cars	Cars	Cars	Cars	Cars	Cars	Cars	Cars	Cars	Cars	Cars	Cars
Argentina.....	1930														
	1931										194				
Australia.....	1930										210				
	1931														
Bahama Islands.....	1930														
	1931														
Bermuda.....	1930														
	1931						185								
Other British West Indies.....	1930						54					8			
	1931														
Belgium.....	1930										24				
	1931										18				
Brazil.....	1930										1				
	1931														
Canada.....	1930	149	1	2		5									
	1931	74				1									
Canary Islands.....	1930														
	1931														
Chile.....	1930														
	1931										3				
Cuba.....	1930		181	15				83	318	733					
	1931		192					188	194	372					
Egypt.....	1930														
	1931														
Estonia.....	1930														
	1931														
Germany.....	1930														
	1931			2											
Italy.....	1930														3,223
	1931														783
Mexico.....	1930	100			42			1					1	29	
	1931		95						30						
Netherlands.....	1930														
	1931			14											
New Zealand.....	1930														
	1931														
Puerto Rico.....	1930							5	7	2,181					
	1931							6	6	2,243					
Spain.....	1930														
	1931														

United Kingdom.....	{ 1930																
	{ 1931																
Various.....	{ 1930																7 33
	{ 1931			7 4													7 51
Total.....	{ 1930	140	282	17	42	5	185	89	325	2, 914	222		1	29		3, 256	
	{ 1931	74	287	20		1	54	194	230	2, 615	232	8				834	

Country of origin	Year	Mixed citrus fruits	Mixed deciduous fruits	Mixed melons	Mixed vegetables	Onions	Oranges	Peas, green	Peppers	Potatoes	Strawberries	Tomatoes	Turnips	Watermelons	Total
Argentina.....	{ 1930														194
	{ 1931														210
Australia.....	{ 1930					5									5
	{ 1931														
Bahama Islands.....	{ 1930											283			283
	{ 1931														
Bermuda.....	{ 1930				30	1				87					309
	{ 1931				1					57		9			129
Other British West Indies.....	{ 1930														
	{ 1931											117			117
Belgium.....	{ 1930														24
	{ 1931														18
Brazil.....	{ 1930														1
	{ 1931														
Canada.....	{ 1930		1		65	2		25		7, 066	15	2	4, 945		13, 178
	{ 1931				51	2		33		7, 404	35		3, 866		11, 466
Canary Islands.....	{ 1930														8
	{ 1931														
Chile.....	{ 1930					115									118
	{ 1931					23									20
Cuba.....	{ 1930	2			15	1	20		166	120		1, 043	2	2	2, 710
	{ 1931	2			31		4		142	110		939	2	12	2, 186
Egypt.....	{ 1930														80
	{ 1931														
Estonia.....	{ 1930														
	{ 1931														188
Germany.....	{ 1930														
	{ 1931														
Italy.....	{ 1930					65									3, 288
	{ 1931					38									822
Mexico.....	{ 1930			2	271			1, 800	245	3		6, 032		3	8, 028
	{ 1931				212			1, 477	162	14		4, 351		6	6, 347

Footnotes at end of table.

C UPDATA 1981

TABLE 4.—Imports of certain fruits and vegetables in terms of carloads as reported to the market news service, United States Department of Agriculture, and to the United States Department of Commerce, 1930 and 1931—Continued

Country of origin	Year	Mixed citrus fruits	Mixed deciduous fruits	Mixed melons	Mixed vegetables	Onions	Oranges	Peas, green	Peppers	Potatoes	Strawberries	Tomatoes	Turnips	Watermelons	Total
		Cars	Cars	Cars	Cars	Cars	Cars	Cars	Cars	Cars	Cars	Cars	Cars	Cars	Cars
Netherlands.....	1930					1				45					46
	1931					8									22
New Zealand.....	1930					2									2
	1931														
Puerto Rico.....	1930						610		13					1	2,826
	1931						168		33			9			2,462
Spain.....	1930					865				8					873
	1931					244									244
United Kingdom.....	1930					10									10
	1931														
Various.....	1930														33
	1931					2	56			27		43			183
Total.....	1930	2	1	2	387	1,148	636	1,924	424	8,433	15	7,369	4,947	6	32,810
	1931	2			205	317	228	1,510	337	7,513	35	5,464	3,866	18	24,234

<sup>1</sup> Information on imports is probably incomplete for some commodities.

<sup>2</sup> Figures are from records of the U.S. Department of Commerce.

CAR-LOT SHIPMENTS OF FRUITS AND VEGETABLES

TABLE 5.—Car-lot shipments of fruits and vegetables, calendar years 1930 and 1931

APPLES

State, county, and shipping point	1930	1931	State, county, and shipping point	1930	1931
UNITED STATES.....	107,033	98,330	COLORADO.....	1,102	983
ALABAMA.....	12	20	Delta.....	945	715
De Kalb: Fort Payne.....	10	11	Austin.....	325	246
Other counties.....	2	9	Hotchkiss.....	117	257
ARIZONA.....	2	0	Paonia.....	553	212
ARKANSAS.....	336	340	Garfield.....	27	4
Benton.....	207	147	Grand Valley.....	18	3
Avoca.....	11	2	Other stations.....	9	1
Bentonville.....	47	66	Mesa.....	63	149
Centerton.....	21	11	Clifton.....	14	46
Hwasse.....	32	2	Fruita.....	16	7
Lowell.....	31	32	Grand Junction.....	32	91
Rogers.....	60	27	Other stations.....	1	5
Other stations.....	15	6	Montezuma: Dolores.....	16	81
Carroll: Green Forest.....	1	13	Montrose.....	36	32
Washington.....	125	170	Montrose.....	38	6
Farmington.....	12	39	Olath.....	0	26
Fayetteville.....	7	11	Other counties.....	15	2
Lincoln.....	43	43	CONNECTICUT.....	91	13
Springdale.....	58	74	Litchfield.....	12	0
Other stations.....	5	3	Middlesex: Middlefield.....	41	2
Other counties.....	3	10	New Haven.....	14	2
CALIFORNIA.....	5,642	4,321	Northford.....	10	0
Imyo.....	1	46	Other stations.....	4	2
Lone Pine.....	0	46	Windham.....	23	9
Other stations.....	1	0	Pamfret.....	20	0
Monterey.....	212	143	Other stations.....	3	9
King City.....	38	17	Other counties.....	4	0
Soledad.....	69	29	DELAWARE.....	1,335	742
Watsonville Junction.....	95	59	Kent.....	698	296
Other stations.....	10	8	Cheswold.....	65	7
Napa: Napa.....	31	23	Clayton.....	11	0
Santa Clara.....	56	110	Dover.....	70	18
Milpitas.....	1	38	Woolside.....	111	71
San Jose.....	52	72	Wyoming.....	441	200
Other stations.....	3	0	Sussex.....	635	440
Santa Cruz.....	3,275	2,255	Bridgeville.....	391	208
Aptos.....	160	101	Georgetown.....	11	2
Santa Cruz.....	30	1	Millford.....	61	17
Watsonville.....	3,076	2,119	Millsboro.....	51	115
Other stations.....	0	4	Milton.....	35	32
Sonoma.....	1,990	1,714	Nussau.....	35	47
Fulton.....	29	0	Sanford.....	3	17
Glosserville.....	29	28	Other stations.....	15	8
Healdsburg.....	138	52	Other counties.....	2	0
Sebastopol.....	1,722	1,586	GEORGIA.....	158	85
Vineburg.....	72	16	Chattooga: Monlo.....	18	9
Other stations.....	0	3	Habersham.....	100	40
Sutter.....	22	10	Clarksville.....	30	18
Yuba City.....	15	5	Cornelia.....	71	14
Other stations.....	7	5	Other stations.....	5	6
Tuolumne: Sonoma.....	35	11			
Other counties.....	17	9			

TABLE 5.—Car-lot shipments of fruits and vegetables, calendar years 1930 and 1931—Continued

APPLES—Continued

State, county, and shipping point	1930	1931	State, county, and shipping point	1930	1931
<b>GEORGIA—Continued</b>			<b>ILLINOIS—Continued</b>		
Polk: Eson.....	10	15	Bond.....	0	26
Rabun.....	21	18	Smithboro.....	0	22
Mountain City.....	17	12	Other stations.....	0	4
Other stations.....	7	6	Brown.....	59	80
Other counties.....	0	3	Mount Sterling.....	34	39
<b>IDAHO</b> .....	0, 779	3, 396	Timewell.....	19	8
Ada.....	192	208	Versailles.....	0	32
Boise.....	250	135	Other stations.....	0	1
Kama.....	128	54	Calhoun: Boat reports.....	62	0
Meridian.....	105	19	Clay.....	32	77
Adams: Council.....	496	261	Flora.....	31	67
Bingham: Blackfoot.....	14	2	Other stations.....	1	10
Canyon.....	959	651	Clinton: Posey.....	3	28
Caldwell.....	241	129	Crawford.....	18	10
Nampa.....	315	233	Robinson.....	15	18
Parma.....	279	285	Other stations.....	0	1
Wildor.....	41	26	Cumberland.....	80	44
Elmore.....	38	30	Neoga.....	80	40
Glenns Ferry.....	20	17	Other stations.....	0	4
King Hill.....	18	13	Edingham.....	5	14
Gem: Emmett.....	589	571	Fayette.....	1	29
Gooding.....	23	14	Farina.....	1	24
Wendell.....	11	13	Other stations.....	0	2
Other stations.....	12	1	Gallatin: Omaha.....	21	24
Jerome.....	60	44	Greene.....	1, 298	1, 214
Eden.....	19	21	Barrow.....	54	0
Jerome.....	41	23	Drake.....	100	170
Kootenai.....	97	68	East Hardin.....	983	935
Coeur d'Alene.....	52	33	Eldred.....	79	7
Groenacres, Wash.....	10	3	Hillview.....	82	101
Houser.....	1	16	Other stations.....	0	1
Post Falls.....	28	0	Jackson.....	29	140
Other stations.....	8	16	Bosky Dell.....	3	14
Nez Percé: Lewiston.....	163	137	Makanda.....	6	29
Owyhee.....	132	83	Murphysboro.....	13	60
Erb.....	49	19	Painona.....	7	27
Homedale.....	83	64	Other stations.....	0	1
Payette.....	2, 721	2, 526	Jasper.....	51	77
Fruitland.....	1, 244	1, 020	Newton.....	40	34
New Plymouth.....	640	503	West Liberty.....	11	35
Payette.....	840	998	Other stations.....	0	8
Twin Falls.....	560	400	Jefferson.....	32	65
Buhl.....	117	73	Bluford.....	20	30
Filer.....	54	49	Dix.....	5	19
Hansen.....	21	27	Texico.....	7	14
Kimberly.....	76	18	Other stations.....	0	2
Twin Falls.....	292	325	Jersey.....	363	324
Washington: Walsea.....	480	303	Grafton.....	332	269
Other counties.....	2	2	Jerseyville.....	31	55
<b>ILLINOIS</b> .....	3, 268	4, 735	Johnson.....	206	437
Adams.....	119	179	Coreville.....	1	18
Fall Creek.....	62	81	New Burnside.....	60	48
Quincy.....	48	82	Ozark.....	80	168
Other stations.....	9	16	Reasysville.....	6	41
			Tunnel Hill.....	57	150
			Other stations.....	2	12

TABLE 5.—Car-lot shipments of fruits and vegetables, calendar years 1930 and 1931—Continued

APPLES—Continued

State, county, and shipping point	1930	1931	State, county, and shipping point	1930	1931
<b>ILLINOIS—Continued</b>			<b>INDIANA</b>	<b>175</b>	<b>542</b>
Maconpin.....	4	20	Do Kalb: St. Joe.....	8	25
Brighton.....	4	11	Franklin: Laurel.....	9	10
Other stations.....	0	9	Knox.....	104	311
Marion.....	82	242	Decker.....	3	10
Alton.....	3	30	Oaktown.....	9	13
Centralia.....	31	37	Vincennes.....	95	278
Kell.....	13	53	Other stations.....	5	1
Klamundy.....	7	23	Lagrange: Wolcottville.....	0	10
Salom.....	18	54	Lawrence.....	5	21
Tontl.....	2	10	Mitchell.....	5	10
Walnut Hill.....	0	15	Other stations.....	0	2
Other stations.....	8	20	Orange.....	27	82
Massac: Metropolis.....	1	18	Orleans.....	29	45
Morgan.....	9	29	Paoli.....	1	37
Mercedosa.....	0	23	Vanderburgh: Evansville.....	0	34
Other stations.....	0	6	Vermillion: Ferrysville.....	11	16
Perry: Duquoin.....	0	29	Other counties.....	11	33
Pike.....	538	692	<b>IOWA</b>	<b>11</b>	<b>59</b>
Barry.....	94	144	Fremont.....	0	13
Griggsville.....	46	45	Randolph.....	0	11
Kinderhook.....	14	35	Other stations.....	0	2
Nobo.....	74	45	Lee.....	7	11
New Canton.....	18	44	Other counties.....	4	15
Pearl.....	0	11	<b>KANSAS</b>	<b>248</b>	<b>1,241</b>
Pittsfield.....	20	37	Atchison.....	35	179
Pleasant Hill.....	74	43	Atchison.....	31	170
Rockport.....	36	25	Other stations.....	4	9
Valley City.....	157	259	Brown.....	0	12
Other stations.....	0	4	Horton.....	0	10
Pope.....	2	18	Other stations.....	0	2
Brownfield.....	2	15	Covley.....	4	13
Other stations.....	0	3	Doniphan.....	197	910
Richland.....	35	43	Blair.....	32	162
Olney.....	17	16	Troy.....	97	385
Parkersburg.....	18	27	Troy Junction.....	2	39
Saline.....	1	10	Wathena.....	64	316
Stouffort.....	0	10	Other stations.....	2	8
Other stations.....	1	0	Leavenworth.....	1	36
Scott.....	3	17	Lansing.....	0	27
Naples.....	1	12	Other stations.....	1	0
Other stations.....	2	5	Morris: Council Grove.....	7	25
Union.....	210	775	Summer.....	1	13
Alto Pass.....	101	193	Jefferson.....	0	15
Auna.....	39	231	Other counties.....	1	38
Belcom.....	13	25	<b>KENTUCKY</b>	<b>35</b>	<b>197</b>
Coblen.....	56	306	Henderson: Henderson.....	27	90
Jonesboro.....	1	18	McCracken: Paducah.....	4	78
Other stations.....	0	2	Warren: Bowling Green.....	2	12
Williamson.....	1	34	Other counties.....	2	19
Crest Springs.....	1	22			
Other stations.....	0	12			
Other counties.....	14	43			

18 STATISTICAL BULLETIN 42, U.S. DEPT. OF AGRICULTURE

TABLE 5.—Car-lot shipments of fruits and vegetables, calendar years 1930 and 1931—Continued

APPLES—Continued

State, county, and shipping point	1930	1931	State, county, and shipping point	1930	1931
<b>MAINE</b> .....	1,029	220	<b>MARYLAND—Continued</b>		
Androscoggin.....	161	23	Carroll.....	30	35
Auburn.....	28	3	New Windsor.....	21	30
Greene.....	22	2	Other stations.....	9	5
Livermore Falls.....	54	10	Dorchester.....	13	18
West Minot.....	33	1	Rhodesdale.....	12	18
Other stations.....	14	7	Other stations.....	1	0
Cumberland.....	105	36	Frederick.....	55	85
Cornish.....	08	9	Brunswick.....	0	31
New Gloucester.....	17	1	Frederick.....	36	42
Portland.....	26	16	Point of Rocks.....	18	11
Sebago Lake.....	28	9	Other stations.....	1	1
Steep Falls.....	14	1	Harford.....	43	29
Other stations.....	12	0	Havre-de-Grace.....	40	29
Franklin.....	42	13	Other stations.....	3	0
North Jay.....	20	4	Talbot.....	72	30
Wilton.....	10	7	Chapel.....	32	2
Other stations.....	12	7	Cordova.....	10	25
Kennebec.....	120	33	Easton.....	30	3
Annabessacook.....	30	5	Washington.....	781	1,207
Gardiner.....	18	4	Big Pool.....	8	69
Monmouth.....	33	10	Charlton.....	9	18
Winthrop.....	20	7	Chowsville.....	5	48
Other stations.....	13	7	Edgemont.....	22	42
Knox.....	21	11	Hagerstown.....	71	101
Union.....	15	4	Hancock.....	582	632
Other stations.....	6	7	Keedysville.....	2	33
Lincoln.....	15	10	Maugansville.....	0	20
Oxford.....	333	46	Pearre.....	63	128
Bates.....	56	5	Rohrersville.....	1	26
Buckfield.....	49	10	Smithsburg.....	2	53
Canton.....	38	5	Weyerton.....	10	0
East Hbrook.....	75	5	Williamsport.....	0	19
Norway.....	15	2	Other stations.....	6	18
Oxford.....	18	1	Wicomico.....	15	59
South Paris.....	72	14	Pittsville.....	0	21
Other stations.....	10	4	Salisbury.....	7	30
Somerset.....	12	7	Other stations.....	8	2
Waldo.....	98	34	Worcester.....	238	190
Belfast.....	31	24	Berlin.....	198	133
Winterport.....	63	8	Shawell.....	16	8
Other stations.....	4	2	Snow Hill.....	24	47
York.....	45	8	Other stations.....	0	2
Parrismouth, N.H.....	23	0	Other counties.....	10	18
Springvale.....	11	2			
Other stations.....	11	6	<b>MASSACHUSETTS</b> .....	910	93
Other counties.....	21	3	Essex.....	21	0
<b>MARYLAND</b> .....	1,401	1,971	Franklin.....	428	3
Allegany.....	130	202	Charlenton.....	35	0
Cumberland.....	57	112	Greenfield.....	44	3
Lomconing.....	4	11	Shebome Falls.....	347	0
Oldtown.....	69	169	Other stations.....	2	0
Caroline.....	14	8	Hampden.....	11	1
Preston.....	13	8	Hampshire.....	172	21
Other stations.....	1	0	Amherst.....	61	7
			Haydenville.....	25	5
			Williamsburg.....	32	4
			Other stations.....	11	5

TABLE 5.—Car-lot shipments of fruits and vegetables, calendar years 1930 and 1931—Continued

APPLES—Continued

State, county, and shipping point	1930	1931	State, county, and shipping point	1930	1931
<b>MASSACHUSETTS—Continued</b>			<b>MICHIGAN—Continued</b>		
Middlesex.....	192	33	Kent.....	91	94
Ayer.....	20	9	Alto.....	7	14
Grafton.....	18	0	Grand Rapids.....	71	67
Littleton.....	121	23	Lowell.....	0	12
South Acton.....	17	3	Other stations.....	13	1
Other stations.....	18	1	Lapeer.....	13	0
Worcester.....	83	26	Leelanau.....	31	59
Fitchburg.....	29	12	Cedar City.....	2	10
Glibertville.....	21	0	Northport.....	28	49
Sterling.....	14	0	Other stations.....	1	0
Other stations.....	19	14	Manistee.....	71	296
Other counties.....	3	0	Henry.....	3	49
<b>MICHIGAN.....</b>	<b>2,139</b>	<b>2,678</b>	Manistee.....	68	246
Allegan.....	251	147	Other stations.....	0	1
Allegan.....	0	12	Mason.....	143	292
Fennville.....	234	117	Ludington.....	132	264
New Richmond.....	0	12	Scottville.....	10	21
Other stations.....	11	0	Other stations.....	1	7
Antrim.....	20	20	Muskegon.....	84	42
Bellare.....	15	12	Casnovia.....	68	30
Elk Rapids.....	11	14	Other stations.....	16	3
Benzie.....	145	354	Newaygo.....	50	18
Beulah.....	30	80	Fremont.....	40	14
Frankfort.....	108	274	Reeman.....	10	0
Other stations.....	1	0	Other stations.....	0	4
Berrien.....	130	50	Oceana.....	268	347
Benton Harbor.....	61	10	Hart.....	84	135
Coloma.....	15	3	Mears.....	31	67
Eau Claire.....	12	12	Shelby.....	151	137
Sodus.....	30	9	Other stations.....	2	8
Other stations.....	12	16	Van Buren.....	258	283
Charlevoix: East Jordan.....	10	31	Bangor.....	140	136
Cheboygan.....	46	103	Bloomingsdale.....	12	13
Cheboygan.....	43	101	Hartford.....	16	34
Other stations.....	3	2	Kibbie.....	2	27
Eaton.....	1	13	Lawrence.....	12	40
Grand Traverse: Traverse City.....	160	193	South Haven.....	71	32
Hillsdale.....	3	24	Other stations.....	3	1
Hillsdale.....	2	12	Other counties.....	35	20
Other stations.....	1	12	Bout reports.....	248	224
Ingham.....	13	18	<b>MINNESOTA.....</b>	<b>25</b>	<b>58</b>
Lestle.....	12	13	Houston.....	25	48
Other stations.....	1	5	La Crescent.....	17	36
Ionia.....	47	3	Mound Prairie.....	8	12
Belding.....	35	1	Other counties.....	0	10
Ionia.....	12	0	Missouri.....	534	1,257
Other stations.....	0	2	Andrew.....	0	12
Kalamazoo.....	20	15	Savannah.....	0	11
Kalamazoo.....	16	11	Other stations.....	0	1
Other stations.....	4	4	Barry.....	4	12
Kalkaska.....	5	20	Boone.....	10	86
Kalkaska.....	1	24	McBaine.....	9	67
Other stations.....	4	2	Rocheport.....	1	12
			Other stations.....	0	7



TABLE 5.—Car-lot shipments of fruits and vegetables, calendar years 1930 and 1931—Continued

## APPLES—Continued

State, county, and shipping point	1930	1931	State, county, and shipping point	1930	1931
<b>MISSOURI—Continued</b>			<b>NEBRASKA</b>		
Buchanan.....	51	118	.....	54	313
De Kalb.....	10	37	Nemaha.....	17	65
St. Joseph.....	51	80	Brownville.....	16	48
Other stations.....	0	1	Other stations.....	1	17
Carroll.....	0	11	Richardson.....	30	237
Cooper: Boonville.....	0	50	Falls City.....	0	17
Greene.....	11	56	Rulo.....	6	24
Ash Grove.....	0	10	Shubert.....	24	194
Republic.....	3	21	Other stations.....	0	2
Springfield.....	1	19	Other counties.....	7	11
Other stations.....	7	6	<b>NEW HAMPSHIRE</b> .....	682	100
Holt.....	26	31	Carroll.....	20	3
Forbes.....	2	11	Wolfeboro.....	14	0
Forest City.....	13	0	Other stations.....	12	3
Portsmouth.....	9	19	Crafton.....	12	4
Other stations.....	2	1	Ashland.....	10	3
Jackson.....	0	13	Other stations.....	2	1
Lafayette.....	0	155	Hillsboro.....	353	31
Hodge.....	0	18	Antrim.....	19	1
Waverly.....	0	131	Greenville.....	24	0
Other stations.....	0	6	Hancock.....	52	4
Lawrence.....	52	75	Hillsboro.....	23	1
Marionville.....	44	72	Hollis.....	24	1
Other stations.....	8	3	Manchester.....	14	2
Lincoln.....	192	195	New Boston.....	15	0
Elsberry.....	12	57	South Lyndeboro.....	24	0
Old Monroe.....	20	3	Wilton.....	130	22
Winfield.....	160	135	Other stations.....	28	0
Livingston.....	4	20	Merrimack.....	112	32
Utica.....	4	25	Boscawen.....	20	8
Other stations.....	0	1	Canterbury.....	24	8
Newton: Neosho.....	18	16	Pittsfield.....	30	14
Pike.....	100	206	Other stations.....	38	2
Ashburn.....	7	11	Rockingham.....	118	18
Clarksville.....	60	103	Derry.....	17	1
Louisiana.....	24	92	Epping.....	15	2
Platte.....	8	11	Exeter.....	17	5
Polaski: Dixon.....	0	10	Greenland.....	16	0
St. Louis.....	0	50	Portsmouth.....	27	1
St. Louis.....	0	48	Other stations.....	20	0
Other stations.....	0	8	Strafford.....	47	12
Webster.....	30	26	Gonic.....	10	5
Seymour.....	38	23	Other stations.....	28	7
Other stations.....	1	3	Other counties.....	14	9
Wright.....	2	27	<b>NEW JERSEY</b> .....	715	379
Cedar Gap.....	2	25	Burlington.....	274	118
Other stations.....	0	2	Bordentown.....	13	0
Other counties.....	17	05	Burlington.....	21	5
<b>MONTANA</b> .....	391	250	Masonville.....	15	0
Missoula: Missoula.....	3	18	Riverton.....	21	36
Ravalli.....	384	232	West Moorstown.....	195	78
Corvallis.....	59	37	Other stations.....	9	0
Darby.....	100	39	Camden.....	82	64
Hamilton.....	128	64	Camden.....	12	51
Stevensville.....	51	53	Baldenfield.....	22	3
Victor.....	46	39	Merchantville.....	42	0
Other counties.....	5	0	Other stations.....	6	1

CAR-LOT SHIPMENTS OF FRUITS AND VEGETABLES

TABLE 5.—Car-lot shipments of fruits and vegetables, calendar years 1930 and 1931—Continued

APPLES—Continued

State, county, and shipping point	1930	1931	State, county, and shipping point	1930	1931
<b>NEW JERSEY—Continued</b>			<b>NEW YORK—Continued</b>		
Cumberland.....	206	50	Essex.....	67	106
Bridgeton.....	193	49	Crown Point.....	31	55
Other stations.....	13	1	Ticonderoga.....	21	25
Gloucester.....	119	136	Willisboro.....	7	15
Glassboro.....	93	103	Other stations.....	8	11
Pitman.....	6	23	Genesee.....	341	268
Swedesboro.....	10	7	East Bethany.....	213	110
Other stations.....	10	3	Le Roy.....	102	143
Sussex.....	10	10	Other stations.....	26	15
Newton.....	9	10	Greene.....	275	81
Other stations.....	1	0	Athens.....	9	15
Other counties.....	24	1	Catskill.....	83	26
<b>NEW MEXICO.....</b>	<b>220</b>	<b>279</b>	Coxsackie.....	144	38
Chaves: Roswell.....	32	6	New Baltimore.....	31	1
De Baca: Fort Sumner.....	82	8	Other stations.....	8	1
Dona Ana.....	15	85	Livingston.....	55	47
Las Cruces.....	5	77	Linwood.....	15	0
Mesilla Park.....	10	8	Mount Morris.....	34	39
Lincoln: Capitan.....	51	7	Other stations.....	6	8
Otero.....	26	5	Monroe.....	1,324	935
Alamogordo.....	26	4	Adams Basin.....	6	29
Other stations.....	0	1	Brighton.....	24	39
San Juan.....	2	167	Brookport.....	286	263
Aztec.....	1	36	Charlotte.....	22	14
Farmington.....	1	130	Fairport.....	21	4
Other stations.....	0	1	Hamlin.....	74	55
Other counties.....	12	1	Hillon.....	456	333
<b>New York.....</b>	<b>14,357</b>	<b>9,415</b>	Pittsford.....	33	17
Albany.....	85	18	Rochester.....	95	86
Ravenna.....	45	14	Spencerport.....	61	19
Voorheesville.....	34	1	Union Hill.....	12	13
Other stations.....	6	3	Walker.....	3	10
Cayuga.....	28	7	Webster.....	196	50
Chautauque.....	19	7	Other stations.....	15	3
Ripley.....	10	0	Niagara.....	2,788	2,399
Other stations.....	9	7	Appleton.....	19	2
Clinton.....	145	155	Barker.....	895	555
Morrisonville.....	17	18	Burt.....	493	483
Peru.....	111	110	Elberta.....	0	34
Other stations.....	17	21	Onsport.....	298	352
Columbia.....	732	187	Lockport.....	568	408
Claverack.....	106	28	Middleport.....	220	146
Germanstown.....	252	58	Model City.....	46	66
Ghent.....	10	0	Newfane.....	150	132
Hudson.....	198	60	Olcott.....	4	16
Hudson Upper.....	40	29	Ransomville.....	100	72
Stockport.....	37	7	Wilson.....	111	90
Stuyvesant.....	58	2	Youngstown.....	93	55
Other stations.....	22	3	Other stations.....	11	4
Dutchess.....	245	70	Onondaga: Syracuse.....	171	141
Barrytown.....	72	7	Ontario.....	530	312
Poughkeeps.....	13	2	Canandaigua.....	65	49
Red Hook.....	131	51	Geneva.....	64	74
Tivoli.....	11	3	Gorham.....	14	4
Other stations.....	18	7	Hall.....	119	102
			Holcomb.....	12	0
			Junius.....	11	2
			Seneca Castle.....	192	40
			Victor.....	26	14
			Other stations.....	27	19
			Orange.....	23	1
			New Milford.....	13	0
			Other stations.....	10	1

TABLE 5.—Car-lot shipments of fruits and vegetables, calendar years 1930 and 1931—Continued

## APPLES—Continued

State, county, and shipping point	1930	1931	State, county, and shipping point	1930	1931
<b>NEW YORK—Continued</b>			<b>NEW YORK—Continued</b>		
Orleans.....	2,970	2,393	Wyoming.....	110	139
Albion.....	337	368	Castle.....	40	74
Ashwood.....	90	62	Pearl Creek.....	24	10
Brice.....	28	32	Ferry.....	14	11
Carlton.....	94	109	Wyoming.....	21	43
Eagle Harbor.....	15	16	Other stations.....	5	1
Fancher.....	16	9	Yates.....	240	120
Holley.....	569	392	Bellona.....	16	11
Kendall.....	184	164	Dundee.....	12	2
Knowlesville.....	79	15	Himrod.....	10	0
Lyndonville.....	458	343	Penn Yan.....	108	59
Melina.....	440	323	Rushville.....	10	0
Millers.....	145	65	Starkey.....	69	44
Morton.....	175	107	Other stations.....	15	4
Waterport.....	331	383	Other counties.....	28	16
Oswego.....	34	16	<b>NORTH CAROLINA</b> .....	63	132
New Haven.....	10	5	Avery; Cranberry.....	3	12
Oswego.....	22	10	Buncombe.....	12	19
Other stations.....	2	1	Alexander.....	11	19
Rensselaer.....	18	12	Other stations.....	1	0
Troy.....	8	12	Haywood.....	10	6
Other stations.....	10	0	Mitchell; Altapass.....	15	2
Schoharie.....	39	0	Surry.....	21	81
Schoharie.....	35	0	Elkin.....	0	13
Other stations.....	4	0	Mount Airy.....	21	68
Seneca.....	161	34	Other counties.....	2	12
Covert.....	59	17	<b>OHIO</b> .....	239	1,319
Interlaken.....	35	3	Athens.....	1	48
MacDougall.....	7	10	Coolville.....	1	33
Waterloo.....	56	1	Torch Hill.....	0	11
Other stations.....	4	3	Other stations.....	0	4
Tompkins.....	17	2	Columbiana.....	47	58
Trumansburg.....	17	0	New Waterford.....	39	20
Other stations.....	0	2	Other stations.....	8	38
Ulster.....	180	15	Erie; Berlin Heights.....	6	16
Clintondale.....	51	0	Gallia.....	6	105
Garliner.....	20	1	Bidwell.....	2	17
Marlboro.....	11	0	Gallipolis.....	4	127
Milton.....	16	8	Kerr.....	0	14
New Paltz.....	40	3	Other stations.....	0	7
Walkkill.....	31	2	Geauga; Chardon.....	0	70
Other stations.....	17	1	Otsego; Quaker City.....	0	20
Wayne.....	3,717	1,937	Jackson.....	0	277
Alton.....	154	29	Jackson.....	0	101
Clyde.....	90	86	Oak Hill.....	0	102
East Williamson.....	172	103	Wellston.....	0	74
Fruitland.....	81	20	Jefferson.....	2	15
Lyons.....	261	105	Dillonville.....	2	11
Marion.....	126	40	Other stations.....	0	4
Newark.....	33	24	Lawrence.....	93	139
North Rose.....	711	405	Guyandotte, W. Va.....	2	32
Ontario.....	284	109	Huntington, W. Va.....	91	94
Red Creek.....	154	79	Ironton.....	0	11
Savannah.....	36	13	Other stations.....	0	2
Sodus.....	669	288			
Sodus Center.....	1	14			
Wallington.....	100	122			
Walworth.....	32	5			
Williamson.....	589	287			
Wolcott.....	284	180			

TABLE 5.—Car-lot shipments of fruits and vegetables, calendar years 1930 and 1931—Continued

APPLES—Continued

State, county, and shipping point	1930	1931	State, county, and shipping point	1930	1931
<b>OHIO—Continued</b>			<b>OREGON—Continued</b>		
Meigs.....	4	130	Union.....	317	102
Carpenter.....	4	13	Elgin.....	82	54
Dexter.....	0	17	Imbler.....	198	43
Hobson.....	0	10	La Grande.....	34	5
Pomeroy.....	0	20	Other stations.....	3	0
Rutland.....	0	68	Wasco.....	68	45
Other stations.....	0	2	Mosler.....	68	44
Muskingum.....	0	30	Other stations.....	0	1
Frazesburg.....	0	10	Yamhill.....	15	3
Trinway.....	0	19	Newberg.....	15	0
Other stations.....	0	1	Other stations.....	0	3
Ottawa.....	40	40	Other counties.....	7	7
Gypsum.....	35	33	Boat reports.....	0	14
Oak Harbor.....	2	10	<b>PENNSYLVANIA</b> .....	<b>2,792</b>	<b>2,882</b>
Other stations.....	12	3	Adams.....	993	863
Ross.....	0	101	Bendersville.....	108	108
Chillicothe.....	0	48	Biglerville.....	426	300
Frankfort.....	0	19	Fairfield.....	23	31
Roxa.....	0	17	Gardners.....	87	82
Summit.....	0	11	Gettysburg.....	177	107
Other stations.....	0	6	Orranna.....	106	159
Stark.....	0	10	Seven Stars.....	57	75
Vinton.....	0	62	Other stations.....	3	1
Dundas.....	0	10	Bedford.....	0	20
Radeliff.....	0	44	Berks.....	82	131
Other stations.....	0	8	Boyetown.....	4	32
Washington.....	15	88	Hamburg.....	20	24
Little Hocking.....	4	50	Leesport.....	15	64
Marletta.....	11	21	Wernersville.....	16	0
Other stations.....	0	17	Other stations.....	3	11
Other counties.....	16	44	Blair.....	46	66
<b>OKLAHOMA</b> .....	<b>5</b>	<b>40</b>	Curry.....	3	14
Tulsa: Tulsa.....	0	35	Roaring Spring.....	33	37
Other counties.....	5	5	Other stations.....	4	15
<b>OREGON</b> .....	<b>5,302</b>	<b>2,516</b>	Bradford.....	21	11
Benton.....	70	34	New Albany.....	13	0
Monroe.....	61	34	Other stations.....	8	11
Other stations.....	9	0	Centre.....	20	19
Douglas: Roseburg.....	23	4	Lemont.....	10	0
Hood River: Hood River.....	3,163	1,321	Sandy Ridge.....	10	17
Jackson.....	697	313	Other stations.....	0	2
Ashland.....	12	8	Chester.....	8	20
Gold Hill.....	15	15	West Chester.....	3	25
Medford.....	669	290	Other stations.....	5	4
Other stations.....	1	0	Cumberland.....	274	292
Malheur.....	276	216	Bolling Springs.....	9	15
Brogan.....	26	4	Rowmansdale.....	50	28
Nyssa.....	33	43	Gettysburg Junction.....	10	16
Ontario.....	217	169	Hunters Run.....	28	24
Umatilla.....	726	457	Lees Cross Roads.....	11	42
Freewater.....	193	122	Longport.....	58	60
Milton.....	497	352	Newville.....	8	21
Stanfield.....	35	2	Shippensburg.....	94	67
Other stations.....	1	1	Starners.....	0	12
			Other stations.....	6	7

TABLE 5.—Car-lot shipments of fruits and vegetables, calendar years 1930 and 1931—Continued

APPLES—Continued

State, county, and shipping point	1930	1931	State, county, and shipping point	1930	1931
<b>PENNSYLVANIA—Continued</b>			<b>TENNESSEE</b>		
Dauphin.....	24	67	.....	11	53
Harrisburg.....	22	55	Morgan: Lancing.....	0	12
Other stations.....	2	12	Rhea.....	3	14
Franklin.....	955	1,002	Evensville.....	1	11
Chambersburg.....	198	244	Other stations.....	2	3
Conboy.....	5	11	Other counties.....	8	27
Fayetteville.....	11	20	<b>TEXAS</b> .....		
Fort Loudon.....	1	24	<b>UTAH</b> .....		
Greencastle.....	82	146	Rox Elder.....	83	2
Marion.....	21	17	Tremonton.....	83	2
Midvale.....	15	75	Other stations.....	5	0
Mont Alto.....	17	20	Emery: Green River.....	10	0
Quincy.....	65	78	Juab: Neph.....	68	0
Richmond.....	5	10	Salt Lake.....	81	0
Scotland.....	139	64	Draper.....	10	0
Waynesboro.....	393	265	Granger.....	22	0
Other stations.....	3	0	Midvale.....	10	9
Huntingdon.....	10	26	Murray.....	21	9
Huntingdon.....	10	23	Other stations.....	18	0
Other stations.....	0	3	Tooele: Bauer.....	44	0
Lancaster.....	24	19	Utah.....	717	30
Lancaster.....	5	16	American Fork.....	46	3
West Willow.....	12	2	Goshen.....	101	0
Other stations.....	7	1	Lehi.....	10	0
Lawrence.....	10	44	Orem.....	60	3
New Wilmington.....	0	40	Payson.....	17	0
Pittsford.....	10	0	Pleasant Grove.....	79	0
Other stations.....	0	4	Provo.....	377	30
Lehigh.....	9	10	Spanish Fork.....	15	0
Luzerne.....	12	15	Springville.....	12	0
Lycoming.....	27	16	Weber.....	49	1
Trout Run.....	23	11	Ogden.....	45	1
Other stations.....	4	5	Other stations.....	4	0
Mifflin.....	8	10	Other counties.....	8	0
Reedsville.....	7	10	<b>VERMONT</b> .....		
Other stations.....	1	0	<b>Addison</b> .....		
Northampton: Bethlehem.....	0	28	Middlebury.....		
Perry.....	25	18	Orwell.....		
Newport.....	21	18	Vergennes.....		
Other stations.....	4	0	Other stations.....		
Snyder.....	8	15	Bennington.....		
Susquehanna.....	26	0	Bonnington.....		
Kingsley.....	11	0	Manchester.....		
Other stations.....	15	0	Other stations.....		
Wayne.....	4	12	Chittenden.....		
Wyoming.....	69	28	Shelburne.....		
Falls.....	48	14	Other stations.....		
Laceyville.....	19	5	Grand Isle.....		
Other stations.....	2	9	Alburgh.....		
York.....	124	120	Grand Isle.....		
New Park.....	54	44	South Hero.....		
Smyser.....	0	23	Rutland.....		
Stewartstown.....	15	9	East Chendon.....		
York.....	34	32	Fair Haven.....		
Other stations.....	21	12	Foultney.....		
Other counties.....	40	21	Other stations.....		

TABLE 5.—Car-lot shipments of fruits and vegetables, calendar years 1930 and 1931—  
Continued

APPLES—Continued

State, county, and shipping point	1930	1931	State, county, and shipping point	1930	1931
<b>VERMONT—Continued</b>			<b>VIRGINIA—Continued</b>		
Windham.....	95	43	Franklin.....	15	93
Brattleboro.....	62	10	Boone Mill.....	10	89
Putney.....	10	0	Other stations.....	5	7
Westminster.....	8	33	Frederick.....	3,908	3,580
Other stations.....	6	0	Clearbrook.....	38	225
Other counties.....	3	9	Gore.....	43	24
<b>VIRGINIA</b> .....	<b>0,638</b>	<b>13,659</b>	Middletown.....	5	61
Albemarle.....	669	754	Stephens City.....	87	182
Arrowhead.....	5	19	Winchester.....	3,825	3,088
Charlottesville.....	29	42	Other stations.....	11	45
Covesville.....	87	103	Narrows.....	5	31
Crozet.....	495	313	Other stations.....	6	14
Greenwood.....	42	85	Loudoun.....	92	96
Ivy.....	7	34	Leesburg.....	58	35
North Garden.....	23	94	Purcellville.....	31	61
Other stations.....	3	4	Other stations.....	3	0
Amherst.....	0	25	Montgomery.....	8	68
Amherst.....	2	18	Blacksburg.....	2	13
Other stations.....	4	7	Christiansburg.....	3	49
Augusta.....	1,019	2,634	Other stations.....	3	6
Christian.....	61	102	Nelson.....	554	517
Cold Spring.....	1	20	Afton.....	52	107
Crimora.....	1	26	Arrington.....	318	160
Fishersville.....	160	330	Faber.....	11	31
Fort Defiance.....	3	22	Shipman.....	273	218
Greenville.....	16	134	Other stations.....	0	1
Harrison.....	0	26	Orange.....	8	36
Lyndhurst.....	32	79	Orange.....	4	20
Mint Spring.....	7	55	Somerset.....	0	15
Staunton.....	484	989	Other stations.....	4	1
Stuarts Draft.....	138	330	Page.....	17	52
Waynesboro.....	113	373	Luray.....	17	51
Other stations.....	3	6	Other stations.....	0	1
Bath: Hot Springs.....	6	43	Patrick: Stuart.....	38	156
Bedford.....	66	248	Pulaski: Dublin.....	3	20
Bedford.....	29	122	Roanoke.....	427	590
Big Island.....	14	33	Bonsack.....	2	38
Coleman.....	2	23	Hollins.....	10	52
Forest.....	7	20	Roanoke.....	405	432
Montvale.....	0	31	Salem.....	10	53
Thaxton.....	14	8	Starky.....	0	20
Botetourt.....	201	417	Rockbridge.....	16	229
Cloverdale.....	169	322	Buona Vista.....	6	20
Nace.....	4	12	Fairfield.....	14	183
Troutville.....	28	83	Lexington.....	0	48
Buckingham: Johnson.....	3	10	Raphine.....	2	23
Campbell: Lynchburg.....	165	46	Rockingham.....	601	939
Clarke.....	376	547	Bridgewater.....	14	13
Berryville.....	364	429	Broadway.....	327	297
Boya.....	28	27	Elkton.....	2	32
White Post.....	42	91	Grottoes.....	12	5
Other stations.....	4	0	Harrisonburg.....	102	267
Culpeper.....	131	226	Linville.....	18	118
Culpeper.....	131	224	Pleasant Valley.....	25	44
Other stations.....	0	2	Timberville.....	65	161
Fauquier.....	159	306	Other stations.....	6	12
Markham.....	131	217			
Warrenton.....	28	88			
Other stations.....	0	1			

TABLE 5.—Car-lot shipments of fruits and vegetables, calendar years 1930 and 1931—Continued

## APPLES—Continued

State, county, and shipping point	1930	1931	State, county, and shipping point	1930	1931
<b>VIRGINIA—Continued</b>			<b>WASHINGTON—Continued</b>		
Shenandoah.....	461	662	Lincoln.....	51	38
Capon Road.....	20	52	Creston.....	9	13
Edinburg.....	9	16	Davenport.....	42	25
Mount Jackson.....	172	608	Okanogan.....	3,704	3,603
New Market.....	9	25	Brewster.....	813	472
Quicksburg.....	60	75	Malott.....	253	328
Strasburg.....	26	3	Okanogan.....	426	510
Strasburg Junction.....	25	10	Omak.....	701	828
Toms Brook.....	9	01	Oraville.....	331	212
Woodstock.....	126	102	Pateros.....	935	912
Other stations.....	5	10	Tonasket.....	335	341
Smyth.....	26	83	Skamania: Underwood.....	228	120
Chilhowie.....	26	80	Spokane.....	541	561
Other stations.....	0	3	Dishman.....	9	22
Warren.....	388	833	East Farms.....	184	0
Front Royal.....	340	617	Greenacres.....	74	87
Linden.....	147	215	Otis Orchards.....	90	57
Other stations.....	1	1	Parks.....	0	266
Wythe.....	1	100	Spokane.....	108	118
Cripple Creek.....	0	28	Other stations.....	17	11
Wythoville.....	1	60	Stevens.....	129	102
Other stations.....	0	3	Moyers Falls.....	122	91
Other counties.....	0	7	Other stations.....	7	11
<b>WASHINGTON.....</b>	<b>42,117</b>	<b>34,506</b>	Walla Walla.....	283	112
Benton.....	1,927	687	Waitsburg.....	72	38
Benton City.....	220	74	Walla Walla.....	165	65
Hanford.....	190	43	Walla Walla.....	38	9
Kennewick.....	940	207	Other stations.....	8	0
Prosser.....	139	119	Yakima.....	15,082	12,853
White Bluffs.....	417	182	Bench.....	0	14
Other stations.....	2	2	Buena.....	419	334
Chelan.....	18,144	14,801	Donald.....	24	4
Cashmere.....	2,255	1,008	Gleed.....	1,087	762
Chelan.....	2,557	2,353	Grandview.....	869	681
Dryden.....	888	810	Naches.....	552	422
Eutlat.....	1,632	1,149	Parker.....	14	2
Leavenworth.....	57	92	Sawyer.....	168	119
Monitor.....	1,171	817	Selah.....	602	547
Peshastin.....	651	641	Sunnyside.....	128	50
Wenatchee.....	9,033	7,031	Tieton.....	763	682
Columbia: Dnyton.....	213	277	Toppenish.....	0	21
Douglas: Palisades.....	85	44	Wapato.....	660	460
Franklin: Pasco.....	2	50	Welke.....	352	119
Grant.....	1,339	1,152	Yakima.....	8,231	8,088
Beverly.....	10	10	Zillah.....	1,210	541
Coulee.....	75	50	Other stations.....	3	7
Ephrata.....	91	173	<b>WEST VIRGINIA.....</b>	<b>3,011</b>	<b>0,660</b>
Marlin.....	0	10	Barbour: Belington.....	0	25
Neppel.....	301	171	Berkeley.....	1,458	2,602
Quincy.....	352	186	Berkeley.....	1	10
Soap Lake.....	210	97	Bunker Hill.....	27	43
Stratford.....	127	338	Charlton, Md.....	57	200
Trinidad.....	166	122	Falling Waters.....	2	11
Other stations.....	7	9	Inwood.....	514	679
Kittitas.....	136	97	Martinsburg.....	632	1,030
Thrall.....	128	94	North Mountain.....	214	441
Other stations.....	8	3	Ridgeway.....	2	74
Klickitat.....	163	93	Other stations.....	9	0
White Salmon.....	160	93	Caball.....	5	16
Other stations.....	3	0	West Huntington.....	0	13
			Other stations.....	5	3
			Grant: Petersburg.....	15	24

CAR-LOT SHIPMENTS OF FRUITS AND VEGETABLES

TABLE 5.—Car-lot shipments of fruits and vegetables, calendar years 1930 and 1931—Continued

APPLES—Continued

State, county, and shipping point	1930	1931	State, county, and shipping point	1930	1931
<b>WEST VIRGINIA—Continued</b>			<b>WEST VIRGINIA—Continued</b>		
Hampshire.....	515	1,161	Mitchell.....	48	116
French.....	103	151	Cumberland, Md.....	4	24
Romney.....	391	935	Keyser.....	41	92
Springfield.....	20	75	Morgan.....	691	815
Other stations.....	1	0	Berkeley Springs.....	191	237
Hancock.....	11	36	Cherry Run.....	10	32
New Cumberland.....	9	30	Hancock.....	79	123
Other stations.....	2	0	Paw Paw.....	319	402
Hardy: Moorefield.....	7	43	Other stations.....	2	1
Jefferson.....	927	1,580	Pleasants: St. Marys.....	2	39
Charles Town.....	458	785	Wood.....	0	28
Harpers Ferry.....	14	26	Parkersburg.....	0	21
Kearneysville.....	108	149	Other stations.....	0	7
Rippon.....	105	81	Other counties.....	5	15
Shenandoah Junction.....	31	197	WISCONSIN.....	157	141
Shepherdstown.....	92	240	Brown: Green Bay.....	5	13
Summit Point.....	25	95	Crawford: Gays Mills.....	54	83
Other stations.....	1	7	Door: Sturgeon Bay.....	83	32
Mason.....	17	100	Other counties.....	15	13
Graham.....	0	61	WYOMING.....	1	0
Mason City.....	17	63			
New Haven.....	0	23			
Point Pleasant.....	0	13			

APPLES, DRIED

UNITED STATES.....	744	770	<b>NEW YORK—Continued</b>		
ARKANSAS.....	18	13	Orleans.....	30	14
Washington.....	11	0	Morton.....	26	1
Other counties.....	7	4	Other stations.....	10	13
CALIFORNIA.....	170	107	Wayne.....	87	137
Sonoma.....	174	103	Sodus.....	65	114
Sebastopol.....	172	193	Other stations.....	22	23
Other stations.....	2	0	Other counties.....	24	19
Other counties.....	5	4	NORTH CAROLINA.....	3	8
IDAHO.....	41	21	OREGON.....	17	33
Payette.....	32	20	Melheur: Ontario.....	2	13
Payette.....	29	13	Umatilla: Milton.....	7	15
Other stations.....	12	7	Other counties.....	8	5
Other counties.....	9	3	PENNSYLVANIA.....	16	6
NEW YORK.....	367	394	Franklin: Mont Alto.....	10	0
Monroe.....	194	210	Other stations.....	6	5
Brighton.....	70	43	VIRGINIA.....	13	19
Brookport.....	3	13	WASHINGTON.....	36	73
Hamilin.....	33	54	Chehalis.....	20	12
Rochester.....	34	55	Cashmere.....	19	5
Webster.....	44	31	Chehalis.....	10	5
Other stations.....	10	14	Yakima.....	52	50
Ningara.....	26	14	Selah.....	16	26
Barker.....	13	7	Yakima.....	18	14
Other stations.....	13	7	Other stations.....	18	10
			Other counties.....	14	11
			WEST VIRGINIA.....	4	0



TABLE 5.—Car-lot shipments of fruits and vegetables, calendar years 1930 and 1931—  
Continued

ASPARAGUS

State, county, and shipping point	1930	1931	State, county, and shipping point	1930	1931
UNITED STATES.....	2,789	3,806	ILLINOIS—Continued		
ARIZONA: Pinal.....	0	18	Union.....	44	47
Eloy.....	0	15	Cobden.....	40	45
Other stations.....	0	3	Other stations.....	4	2
CALIFORNIA.....	1,745	2,793	MARYLAND.....	24	37
Contra Costa.....	300	533	Cecil: Elkton.....	24	35
Antioch.....	81	277	Other counties.....	0	2
Oakley.....	108	191	NEVADA.....	0	2
Pittsburg.....	21	65	NEW JERSEY.....	53	32
Imperial.....	154	253	Cumberland.....	53	25
Brawley.....	40	0	Furton.....	24	17
El Centro.....	22	123	Greenwich.....	20	7
Imperial.....	86	132	Other stations.....	0	1
Sacramento.....	820	1,745	Other counties.....	0	7
Hood.....	88	174	OREGON.....	21	8
Isleton.....	444	690	Umatilla: Hermiston.....	11	0
Locke.....	178	224	Other counties.....	10	8
Sacramento.....	33	548	PENNSYLVANIA.....	0	1
Walnut Grove.....	77	139	SOUTH CAROLINA.....	551	599
San Joaquin.....	155	225	Aiken.....	3	18
Stockton.....	50	83	Montmorenci.....	0	15
Terminous.....	32	142	Other stations.....	3	3
Thornton.....	73	0	Allendale: Allendale.....	17	22
Solano: Conductors' waybills.....	21	0	Bamberg: Denmark.....	5	17
Yolo.....	232	25	Barnwell.....	218	230
Knights Landing.....	20	25	Barwell.....	32	31
Conductors' waybills.....	262	0	Blackville.....	0	13
Other counties.....	13	10	Eiko.....	78	97
DELAWARE: New Castle-Middle- town.....	3	17	Hattieville.....	11	13
GEORGIA.....	145	154	Williston.....	97	96
Macon.....	15	31	Cullough: St. Matthews.....	15	24
Montezuma.....	9	24	Edgoffeld.....	74	71
Other stations.....	0	7	Johnston.....	37	37
Pench: Fort Valley.....	26	26	Trenton.....	37	34
Pick-up cars.....	104	97	Saluda.....	132	144
ILLINOIS.....	142	149	Monetta.....	69	65
Jackson: Makanda.....	12	2	Ridge Spring.....	63	79
Madison.....	63	71	Other counties.....	6	9
Godfrey.....	63	70	Pick-up cars.....	51	74
Other stations.....	0	1	VIRGINIA.....	0	1
Pulaski.....	23	20	WASHINGTON.....	105	67
Villa Ridge.....	17	19	Benton.....	83	34
Other stations.....	6	7	Kennawick.....	66	27
			Prosser.....	12	7
			Other stations.....	6	0
			Walla Walla: Walla Walla.....	18	10
			Other counties.....	6	1
			Pick-up cars.....	3	16

TABLE 5.—Car-lot shipments of fruits and vegetables, calendar years 1930 and 1931—Continued

BEANS, SNAP AND LIMA

State, county, and shipping point	1930	1931	State, county, and shipping point	1930	1931
UNITED STATES.....	9, 835	10, 835	FLORIDA—Continued		
ALABAMA.....	86	77	Bradford.....	18	21
Escambia.....	4	25	Hampton.....	7	12
Pollard.....	4	21	Other stations.....	0	9
Other stations.....	0	4	Broward.....	317	681
Mobile.....	31	22	Deerfield.....	30	42
Mobile.....	20	22	Fort Lauderdale.....	18	11
Other stations.....	5	0	Pompano.....	260	610
Sumter: Cuba.....	27	24	Other stations.....	0	0
Other counties.....	4	0	Dade.....	25	10
ARKANSAS.....	130	36	Miami.....	19	4
Benton.....	30	5	Other stations.....	0	0
Lowell.....	10	3	Gadsden: Quincy.....	16	2
Rogers.....	20	1	Glades: Moore Haven.....	11	14
Other stations.....	0	1	Hendry: Clewiston.....	01	8
Crawford: Van Buren.....	38	0	Hernando: Brooksville.....	16	5
Sevier.....	46	21	Hillsborough.....	22	25
Gilham.....	7	12	Plant City.....	25	15
Horatio.....	31	8	Other stations.....	1	10
Other stations.....	8	1	Indian River.....	25	22
Other counties.....	16	10	Vero Beach.....	14	17
CALIFORNIA.....	110	92	Conductors' waybills.....	11	5
Alameda.....	28	9	Levy.....	18	22
San Leandro.....	17	7	Williston.....	15	21
Other stations.....	11	2	Other stations.....	3	1
Los Angeles.....	69	32	Manatee.....	41	3
Los Angeles.....	64	32	Palmetto.....	37	3
Other stations.....	5	0	Other stations.....	4	0
Santa Barbara: Carpinteria.....	2	44	Marion.....	231	250
Ventura.....	18	1	Anthony.....	10	9
Sonoma.....	18	0	Citra.....	13	6
Other stations.....	0	1	Fairfield.....	27	11
Other counties.....	2	6	Irvine.....	1	10
COLORADO.....	165	76	Lowell.....	34	13
Denver: Denver.....	111	41	Melntosh.....	10	16
Pueblo: Pueblo.....	44	32	Martin.....	36	60
Other counties.....	10	3	Ocala.....	34	32
CONNECTICUT.....	5	7	Reddick.....	19	32
DELAWARE: SUSSEX.....	0	37	Other stations.....	0	3
Bridgeville.....	0	10	Conductors' waybills.....	33	58
Seaford.....	0	13	Okeechobee (mostly conduc-		
Other stations.....	0	14	tors' waybills).....	21	57
FLORIDA.....	4, 304	5, 806	Orange.....	42	46
Alachua.....	120	108	Winter Garden.....	0	13
Clyatt.....	15	13	Other stations.....	9	0
Evinston.....	10	9	Conductors' waybills.....	21	33
Hawthorne.....	1	10	Palm Beach.....	1, 529	3, 090
La Crosse.....	11	8	Belleglade-Chosen.....	440	1, 135
Micanopy.....	22	6	Boynton.....	1	10
Santa Fe.....	24	20	Canal Point.....	517	421
Other stations.....	23	22	Delray Beach.....	13	34
Conductors' waybills.....	14	20	Lake Harbor.....	14	108
			South Bay.....	80	339
			Other stations.....	4	0
			Conductors' waybills.....	54	1, 043
			Seminole.....	460	107
			Oviedo.....	12	6
			Sanford.....	64	87
			Other stations.....	1	0
			Conductors' waybills.....	7	14

TABLE 5.—Car-lot shipments of fruits and vegetables, calendar years 1930 and 1931—Continued

## BEANS, SNAP AND LIMA—Continued

State, county, and shipping point	1930	1931	State, county, and shipping point	1930	1931
<b>FLORIDA—Continued</b>			<b>LOUISIANA—Continued</b>		
Suwannee.....	234	85	Tangipahoa.....	150	204
Bushnell.....	29	2	Amite.....	19	0
Center Hill.....	178	71	Ponchartraine.....	130	197
London.....	12	0	Other stations.....	1	1
Other stations.....	17	12	Terrebonne.....	186	187
Other counties.....	50	18	Iberville.....	186	185
Road reports.....	111	75	Other stations.....	0	2
Pick-up cars.....	1,400	1,164	Washington.....	64	14
<b>GEORGIA</b>			Bogalusa.....	11	1
Berrien.....	74	40	Franklinton.....	37	10
Alapaha.....	21	16	Zona.....	15	3
Enigma.....	48	24	Other stations.....	1	0
Other stations.....	5	0	Other parishes.....	29	34
Chatham.....	53	25	Pick-up cars.....	108	107
Burroughs.....	23	8	<b>MAINE</b> .....		
Meinhard.....	13	9	<b>MARYLAND</b> .....		
Savannah.....	12	6	Baltimore section.....	182	342
Other stations.....	5	2	Caroline.....	0	25
Effingham.....	5	11	Federalburg.....	0	23
Thomas.....	22	22	Other stations.....	0	2
Boston.....	9	12	Somerset.....	124	71
Other stations.....	13	10	Loretto.....	35	10
Tift.....	54	67	Princess Anne.....	85	52
Oglethorpe.....	24	20	Other stations.....	4	0
Tifton.....	30	47	Wicomico.....	17	25
Other counties.....	22	10	Salisbury.....	16	23
<b>ILLINOIS</b> .....			Other stations.....	1	2
Pulaski.....	30	14	Worcester: Pocomoke.....	24	0
Villa Ridge.....	21	3	Other counties.....	5	7
Other stations.....	15	11	<b>MICHIGAN</b> .....		
Other counties.....	12	3	<b>MISSISSIPPI</b> .....		
<b>KENTUCKY</b> .....			Copiah.....	37	65
<b>LOUISIANA</b> .....			Crystal Springs.....	18	33
Ascension.....	30	65	Hazlehurst.....	18	28
Douglasville.....	2	22	Other stations.....	1	4
Gonzales.....	27	43	Greene: Leakesville.....	28	5
Other stations.....	1	0	Holmes: Durant.....	22	14
Beauregard: De Ridder.....	21	27	Jones: Laurel.....	9	14
Evangelino.....	3	10	Lamar.....	29	3
Villa Platte.....	0	16	Lumberton.....	15	0
Other stations.....	3	0	Purvis.....	14	3
Lafourche.....	22	14	Louderdale: Meridian.....	48	2
Thibodaux.....	18	13	Marton.....	27	4
Other stations.....	4	1	Columbia.....	13	0
Livingston.....	70	82	Foxworth.....	14	0
Denham Springs.....	59	54	Other stations.....	0	4
Holden.....	12	0	Perry.....	15	28
Other stations.....	6	8	Beaumont.....	0	10
Morehouse.....	0	13	Richon.....	15	18
Orleans: New Orleans.....	30	82	Wilkinson: Centerville.....	57	49
St. Landry: Arnaudville.....	16	41	Other counties.....	38	30
St. Tammany.....	0	11	<b>MISSOURI</b> .....		

TABLE 5.—Car-lot shipments of fruits and vegetables, calendar years 1930 and 1931—Continued

BEANS, SNAP AND LIMA—Continued

State, county, and shipping point	1930	1931	State, county, and shipping point	1930	1931
NEW JERSEY.....	114	129	OHIO.....	9	2
Cumberland.....	77	102	OKLABOMA.....	12	4
Cedarville.....	60	101	SOUTH CAROLINA.....	682	721
Other stations.....	17	1	Beaufort.....	8	28
Gloucester.....	23	17	Charleston.....	318	200
Newfield.....	3	11	Charleston.....	168	167
Pitman.....	20	5	Johns Island.....	73	67
Other stations.....	0	1	Meggett.....	57	15
Other counties.....	14	10	Yonges Island.....	17	11
NEW MEXICO.....	1	1	Other stations.....	5	0
NEW YORK.....	30	08	Florence: Lake City.....	116	180
Genesee.....	0	17	Georgetown: Georgetown.....	10	13
Madison.....	7	35	Hannpton.....	8	18
Randallsville.....	0	29	Furman.....	3	10
Other stations.....	7	6	Other stations.....	5	8
Oswego: Fulton.....	18	28	Horry.....	16	37
Other counties.....	5	18	Conway.....	0	15
NORTH CAROLINA.....	998	711	Loris.....	16	22
Bladen.....	13	9	Orangeburg.....	28	10
Bladenboro.....	12	9	Holly Hill.....	11	8
Other stations.....	1	0	Orangeburg.....	13	0
Brunswick: Hollyfa.....	10	0	Other stations.....	4	2
Columbus.....	97	82	Williamsburg.....	71	111
Mount Tabor.....	91	62	Cades.....	13	46
Other stations.....	6	0	Gourdin.....	4	10
Duplin.....	113	151	Kingtree.....	54	42
Calypso.....	26	45	Other stations.....	0	13
Faison.....	63	81	Other counties.....	18	8
Wallace.....	18	17	Boat reports.....	10	16
Other stations.....	6	11	Pick-up cars.....	80	40
New Hanover.....	116	139	TENNESSEE.....	233	83
Castle Hayne.....	39	50	Carroll: Trezevant.....	10	4
Wilmington.....	76	59	Crockett.....	17	3
Other stations.....	1	0	Gibson.....	66	30
Onslow.....	15	9	Bradford.....	28	11
Verona.....	10	6	Humboldt.....	20	14
Other stations.....	5	3	Idlewild.....	11	0
Pasquotank: Elizabeth City.....	49	54	Other stations.....	7	5
Pender.....	113	123	Haywood.....	35	13
Burgaw.....	41	51	Brownsville.....	20	7
Rocky Point.....	17	41	Stanton.....	15	6
Other stations.....	1	0	Weakley.....	101	30
Conductors' waybills.....	54	31	Greenfield.....	84	27
Robeson.....	65	37	Sharon.....	17	3
Fairmont.....	62	37	Other counties.....	4	3
Other stations.....	3	0	TEXAS.....	654	607
Wayne.....	148	110	Brazoria.....	20	20
Goldsboro.....	42	30	Sweeny.....	25	19
Mount Olive.....	83	70	Other stations.....	1	1
Other stations.....	13	1	Cameron.....	518	422
Other counties.....	23	10	Brownsville.....	233	271
Boat reports.....	10	3	Harlingen.....	55	30
Pick-up cars.....	224	1	La Feria.....	17	3
			Rio Hondo.....	1	11
			San Benito.....	203	105
			Other stations.....	9	2

TABLE 5.—Car-lot shipments of fruits and vegetables, calendar years 1930 and 1931—Continued

## BEANS, SNAP AND LIMA—Continued

State, county, and shipping point	1930	1931	State, county, and shipping point	1930	1931
TEXAS—Continued			UTAH.....		
Hidalgo.....	31	30	VIRGINIA.....	0	7
Jasper.....	4	14	Accomac.....	541	598
Kirbyville.....	0	14	Nansemond; Suffolk.....	0	12
Other stations.....	4	0	Norfolk; Norfolk.....	5	15
San Patricio.....	33	80	Norfolk; Norfolk.....	279	303
Gregory.....	5	23	Northampton.....	2	39
Inglisido.....	10	24	Nassawadox.....	0	20
Odem.....	0	17	Other stations.....	2	13
Other stations.....	9	16	Princess Anne (mostly con- ductors' waybills).....	57	31
Willacy.....	12	0	Boat reports (mostly Norfolk section).....	108	198
Other counties.....	30	41			

## BEETS

UNITED STATES.....	(1)	1,892	TEXAS—Continued		070
FLORIDA.....		2	Hidalgo.....		88
ILLINOIS.....		4	Donna.....		204
LOUISIANA.....		18	Edcouch.....		24
MASSACHUSETTS.....		1	Edinburg.....		65
MICHIGAN.....		1	Eisa.....		43
MINNESOTA.....		1	McAllen.....		209
MISSISSIPPI.....		0	Mercedes.....		120
MISSOURI.....		4	Pharr.....		217
NEW JERSEY.....		2	Weslaco.....		10
NEW YORK.....		81	Other stations.....		
Ontario.....		56	Nueces.....		121
Seneca Castle.....		38	Robstown.....		116
Other stations.....		18	Other stations.....		6
Wayne.....		10	San Patricio.....		184
Other counties.....		15	Odem.....		178
NORTH CAROLINA.....		59	Other stations.....		6
New Hanover.....		43	Webb; Laredo.....		60
Castle Hayne.....		17	Willacy.....		32
Wilmington.....		20	Raymondville.....		26
Other counties.....		16	Other stations.....		0
OHIO.....		2	Other counties.....		7
SOUTH CAROLINA: Beaufort- Burton.....		29	VIRGINIA.....		200
TEXAS.....		1,419	Norfolk; Norfolk.....		148
Cameron.....		45	Boat reports (Norfolk section)		61
Primera.....		27	WASHINGTON.....		1
Other stations.....		18	WISCONSIN.....		18
			Outagamie; Black Creek.....		11
			Other counties.....		7

1 Reports of shipments of beets unavailable in 1930.

TABLE 5.—Car-lot shipments of fruits and vegetables, calendar years 1930 and 1931—Continued

BLACKBERRIES, DEWBERRIES, AND LOGANBERRIES

State, county, and shipping point	1930	1931	State, county, and shipping point	1930	1931
UNITED STATES.....	(?)	374	NORTH CAROLINA—Continued		
ALABAMA.....		0	Other counties.....		7
GEORGIA.....		2	Pick-up cars.....		36
ILLINOIS.....		7	OREGON.....		4
KENTUCKY: McCracken-Padu-		37	SOUTH CAROLINA.....		6
cah.....		5	TEXAS.....		1
MICHIGAN.....		5	WASHINGTON.....		179
NEW JERSEY.....		12			
Atlantic: Hamonton.....		11	Pierce.....		176
Other counties.....		1	Puyallup.....		103
NORTH CAROLINA.....		110	Sunmer.....		73
Moore.....		73	Other counties.....		3
Cameron.....		50			
Vass.....		14			

CABBAGE

UNITED STATES.....	38,205	38,798	CALIFORNIA—Continued		
ALABAMA.....	076	1,107	Monterey.....	36	10
Mobile.....	076	1,183	Del Monte Junction	30	4
Irvington.....	50	80	Other stations.....	6	8
Mobile.....	217	825	Orange.....	114	86
Navco.....	4	10	Buena Park.....	27	23
St. Elmo.....	07	153	Santa Ana.....	70	5
Theodore.....	62	04	Other stations.....	17	8
Other stations.....	0	1	Sacramento: Sacramento.....	34	23
Conductors' waybills.....	267	0	San Mateo.....	38	37
Other counties.....	0	4	Colma.....	30	26
ARIZONA.....	44	1	San Mateo.....	7	11
Maricopa.....	38	1	Other stations.....	1	0
Phoenix.....	34	0	Santa Barbara.....	03	25
Other stations.....	2	1	Guadalupe.....	23	12
Other counties.....	8	0	Santa Maria.....	03	13
ARKANSAS.....	34	50	Other stations.....	7	0
Ashley.....	10	24	Other counties.....	28	11
Crossott.....	12	17	COLORADO.....	1,188	610
Other stations.....	7	7	Adams.....	07	31
Crawford: Van Buren.....	10	9	Brighton.....	00	31
Poinsett: Truman.....	0	16	Other stations.....	7	0
Other counties.....	5	10	Boulder: Longmont.....	10	1
CALIFORNIA.....	846	214	Costilla.....	26	50
Imperial.....	132	21	Blanca.....	5	25
Holtville.....	120	10	Fort Garland.....	14	18
Other stations.....	3	6	Other stations.....	7	7
Los Angeles.....	370	51	Denver: Denver.....	19	58
El Monte.....	20	1	Fremont: Canon City.....	22	1
Hynes.....	02	1	Pueblo.....	55	6
Los Angeles.....	143	23	Devins.....	10	0
North Los Angeles.....	71	15	Pueblo.....	45	6
San Fernando.....	12	0	Weid.....	033	454
Wingfoot.....	20	3	Ault.....	145	124
Other stations.....	6	8	Cloverly.....	10	5
			Eaton.....	88	54
			Gilcrest.....	22	0

\* Reports of shipments of blackberries, dewberries, and loganberries unavailable in 1930.

TABLE 5.—Car-lot shipments of fruits and vegetables, calendar years 1930 and 1931—Continued

CABBAGE—Continued

State, county, and shipping point	1930	1931	State, county, and shipping point	1930	1931
<b>COLORADO—Continued</b>			<b>FLORIDA—Continued</b>		
Weld—Continued			Okeechobee.....	19	12
Gill.....	157	43	Okeechobee.....	19	10
Greeley.....	132	55	Other stations.....	0	2
Kersey.....	57	43	Orange.....	275	511
La Salle.....	16	0	Winter Garden.....	208	409
Lucerne.....	84	36	Other stations.....	11	19
Lupton.....	69	50	Conductors' waybills.....	56	83
Platteville.....	82	13	Oceola.....	11	13
Severance.....	6	10	Kissimmee.....	11	7
Wattonberg.....	40	14	Other stations.....	0	6
Other stations.....	16	5	Palm Beach.....	114	168
Other counties.....	20	9	Bellglade-Chosen.....	91	81
<b>FLORIDA.....</b>	<b>2,397</b>	<b>3,308</b>	Lake Harbor.....	0	27
Alachua.....	281	265	South Bay.....	5	12
Clyatt.....	51	50	Other stations.....	5	7
Evinston.....	127	113	Conductors' waybills.....	13	60
Hawthorne.....	39	24	Polk.....	280	421
Micanopy.....	25	33	Bartow.....	252	340
Other stations.....	0	3	Fort Meade.....	0	68
Conductors' waybills.....	39	42	Other stations.....	8	4
Broward.....	20	43	Putnam.....	17	9
Dania.....	14	38	St. Johns.....	21	34
Other stations.....	6	5	Elkton.....	11	1
Dade.....	34	8	Hastings.....	9	33
Homestead.....	18	0	Other stations.....	1	0
Other stations.....	18	8	St. Lucia: Fort Pierce.....	5	14
Flagler: Bunnell.....	42	66	Sarasota: Sarasota.....	10	13
Glades: Moore Haven.....	24	67	Seminole.....	167	216
Hardee.....	14	8	Oviedo.....	33	43
Bowling Green.....	14	7	Sanford.....	113	144
Other stations.....	0	1	Conductors' waybills.....	21	20
Hendry: Clewiston.....	16	46	Sumter.....	236	235
Hillsborough.....	15	15	Coleman.....	208	215
Plant City.....	14	15	Wildwood.....	26	16
Other stations.....	1	0	Other stations.....	2	4
Indian River.....	4	32	Volusia.....	52	84
Wabasso.....	3	28	Seville.....	51	71
Other stations.....	1	4	Other stations.....	1	13
Lake.....	148	193	Other counties.....	21	27
Leesburg.....	111	121	Boat reports.....	54	53
Whitney.....	31	30	<b>GEORGIA.....</b>	5	6
Conductors' waybills.....	6	42	<b>IDAHO.....</b>	1	0
Manatee.....	177	358	<b>ILLINOIS.....</b>	357	189
Gillett.....	7	20	Adams: Quincy.....	87	56
Palmetto.....	116	301	Cook.....	54	25
Parrish.....	48	20	Bernice.....	48	23
Other stations.....	0	11	Other stations.....	8	2
Marion.....	340	377	Kane: Hampshire.....	30	10
Fairfield.....	35	7	Kankakee: Wichert.....	12	3
Irvine.....	10	22	Mellinry.....	17	2
Lowell.....	11	15	Hebron.....	13	2
McIntosh.....	94	101	Other stations.....	4	0
Ocala.....	13	6			
Reddick.....	20	3			
Santos.....	12	37			
Weirschle.....	0	12			
Other stations.....	0	8			
Conductors' waybills.....	136	180			

TABLE 5.—Car-lot shipments of fruits and vegetables, calendar years 1930 and 1931—Continued

CABBAGE—Continued

State, county, and shipping point	1930	1931	State, county, and shipping point	1930	1931
<b>ILLINOIS—Continued</b>			<b>LOUISIANA—Continued</b>		
Whiteside.....	155	80	St. John the Baptist.....	22	96
Fenton.....	78	59	La Place.....	22	95
Garden Plain.....	17	3	Other stations.....	0	1
Morrison.....	20	11	St. Landry.....	41	90
Union Grove.....	28	3	Arnaudville.....	27	85
Other stations.....	12	4	Sunset.....	14	5
Other counties.....	2	13	Other stations.....	0	6
<b>INDIANA.....</b>			St. Martin: Bronx Bridge.....	3	16
Bartholomew: Columbus.....	87	60	St. Mary.....	0	10
Elkhart: Nappanee.....	70	0	Tangipahoa.....	77	118
Johnson: Edinburg.....	22	42	Amlite.....	10	10
Kosciusko.....	58	83	Roseland.....	57	108
Milford.....	53	83	West Feliciana.....	11	6
Other stations.....	5	0	Other parishes.....	18	32
Other counties.....	20	8	<b>MAINE.....</b>		
<b>IOWA.....</b>			Cumberland.....	14	14
Cerro Gordo: Clear Lake.....	22	0	Portland.....	13	14
Mitchell.....	68	3	Other stations.....	0	8
St. Ansgar.....	53	3	Other counties.....	1	0
Other stations.....	15	0	<b>MARYLAND (mostly Baltimore section).....</b>		
Muscatine.....	302	168	Maryland.....	67	75
Muscatine.....	383	168	MASSACHUSETTS.....	5	0
Other stations.....	0	0	MICHIGAN.....	191	154
Scott.....	18	0	Allegan: Fennville.....	10	27
Pleasant Valley.....	14	4	Burns: Keweenaw Bay.....	12	10
Other stations.....	4	2	Benzie.....	61	23
Other counties.....	5	5	Berulah.....	14	0
<b>KANSAS.....</b>			Frankfort.....	47	23
Johnson.....	28	17	Harrison: Niles.....	17	5
Merrill.....	22	15	Lenawee.....	3	17
Other stations.....	0	2	Tecumseh.....	3	12
Wyandotte.....	48	23	Other stations.....	0	5
Turner.....	46	23	Saginaw.....	60	56
Other stations.....	2	0	Saginaw.....	56	56
Other counties.....	7	0	Other stations.....	10	0
<b>KENTUCKY: Jefferson-Louisville.....</b>			Van Buren: Decatur.....	11	6
LOUISIANA.....	25	30	Other counties.....	11	10
Assumption: Napoleonville.....	0	16	<b>MINNESOTA.....</b>		
Lafayette.....	5	35	Carlton.....	45	48
Lafayette.....	5	33	Carlton.....	19	22
Other stations.....	0	3	Wrenshall.....	28	28
Orleans: New Orleans.....	39	30	Dodge: Dodge Center.....	40	10
Rapids: Cheneyville.....	10	7	Frederic.....	21	0
St. Charles.....	33	56	Hollandale.....	20	0
Hahnville.....	10	10	Other stations.....	1	0
Kilbuck.....	1	18	Wabasha.....	517	345
St. Rose.....	22	28	Elgin.....	42	10
St. James.....	7	08	Kellogg.....	142	118
Convent.....	6	77	Plainview.....	164	51
Lutcher.....	1	19	Wabasha.....	138	150
			Weaver.....	20	17
			Other stations.....	11	1



TABLE 5.—Car-lot shipments of fruits and vegetables, calendar years 1930 and 1931—Continued

CABBAGE—Continued

State, county, and shipping point	1930	1931	State, county, and shipping point	1930	1931
<b>MINNESOTA—Continued</b>			<b>NEW YORK</b>		
Winona.....	73	67	.....	11,478	12,280
Bethany.....	39	26	Cayuga.....	462	485
Utica.....	11	1	Auburn.....	33	13
Other stations.....	23	30	Cato.....	134	132
Other stations.....	41	14	Crooketts.....	19	14
<b>MISSISSIPPI</b>			Ira.....	4	13
.....	931	1,148	Locke.....	45	58
Adams.....	53	34	Meravia.....	71	99
Stanton.....	49	31	Oakwood.....	13	11
Other stations.....	4	3	Sennett.....	43	49
Copiah.....	527	1,047	Weedspout.....	71	68
Crystal Springs.....	448	437	Other stations.....	19	28
Gallman.....	43	73	Chonango.....	429	352
Georgetown.....	28	52	Afton.....	84	29
Hazelhurst.....	273	417	Bainbridge.....	14	3
Hopewell.....	20	37	Catauna.....	19	7
Wesson.....	14	18	Sherburne.....	209	294
Other stations.....	1	18	Smyrna.....	24	12
Hinds: Utica.....	6	17	Other stations.....	19	7
Lincoln: Brookhaven.....	3	12	Cortland.....	973	654
Newton: Hickory.....	21	0	Cortland.....	268	135
Other counties.....	21	38	East Homer.....	30	14
.....	159	107	Homer.....	368	185
Jackson.....	87	57	Little York.....	64	50
Courtney.....	78	50	McGraw.....	63	32
Other stations.....	9	7	Marathon.....	20	1
Platte: Parkville.....	31	18	Preble.....	212	209
St. Louis.....	27	29	Truxton.....	43	19
St. Louis.....	25	25	Other stations.....	25	8
Other stations.....	2	4	Erie.....	5	30
Other counties.....	11	3	Brixment.....	1	10
<b>MONTANA</b>			Other stations.....	4	20
.....	31	7	Genesee.....	299	691
Ravalli.....	23	4	Batavia.....	97	243
Corvallis.....	15	4	Bergen.....	16	22
Other stations.....	8	0	Byron.....	24	53
Other counties.....	8	3	Corfu.....	18	47
<b>NEBRASKA</b>			East Bethany.....	17	18
.....	4	0	East Pembroke.....	14	54
NEW HAMPSHIRE.....	1	0	Elba.....	6	11
NEW JERSEY.....	81	41	Fargo.....	9	11
Atlantic: Cologno.....	14	10	La Roy.....	33	35
Cumberland.....	56	30	Oakfield.....	30	81
Bridgton.....	48	30	Pawillon.....	3	17
Other stations.....	8	9	Stafford.....	16	54
Other counties.....	11	1	Wheatville.....	9	20
<b>NEW MEXICO</b>			Other stations.....	16	15
.....	77	25	Livingston.....	454	575
Doña Ana.....	37	11	Caledonia.....	43	36
Las Cruces.....	35	11	Craigs.....	3	12
Other stations.....	2	0	Inverness.....	19	5
Otero.....	26	11	Lakerville.....	3	11
Alamogordo.....	16	4	Lima.....	54	59
Tularosa.....	10	7	Linwood.....	125	126
Other counties.....	14	6	Livonia.....	167	250
			South Lima.....	31	53
			Other stations.....	18	17
			Madison.....	386	246
			Ballina.....	10	2
			Bouckville.....	8	18
			De Ruyter.....	49	24
			Earlville.....	24	10
			Hamilton.....	34	20
			Hazardsville.....	21	21
			Jebbaon.....	9	12
			Morrisville.....	13	10
			New Woodstock.....	42	23

TABLE 5.—Car-lot shipments of fruits and vegetables, calendar years 1930 and 1931—Continued

CABBAGE—Continued

State, county, and shipping point	1930	1931	State, county, and shipping point	1930	1931
<b>New York—Continued</b>			<b>New York—Continued</b>		
<b>Madison—Continued</b>			<b>Ontario—Continued</b>		
Oneida.....	12	0	Holcomb.....	74	63
Peolvilla.....	33	7	Ionia.....	114	81
Randallsville.....	81	70	Janus.....	21	17
Solsville.....	21	10	Manchester.....	13	25
Other stations.....	0	7	Oaks Corners.....	17	8
<b>Monroe.....</b>	<b>1,842</b>	<b>1,700</b>	Orleans.....	48	41
Adams Basin.....	46	06	Phelps.....	77	116
Brockport.....	32	37	Phelps Junction.....	170	141
Chili.....	62	02	Seneca Castle.....	277	361
Churchville.....	148	118	Stanley.....	57	41
Fairport.....	147	151	Victor.....	80	106
Greece.....	17	36	West Bloomfield.....	34	14
Hamilton.....	157	87	Other stations.....	7	9
Henrietta.....	67	07	<b>Orleans.....</b>	<b>808</b>	<b>1,236</b>
Hilton.....	105	158	Albion.....	120	184
Honeoye Falls.....	44	59	Ashwood.....	18	56
Mendon.....	41	30	Brice.....	94	88
Mumfords.....	45	20	Carlton.....	89	139
Pittsford.....	139	173	Engle Harbor.....	03	104
Rochester.....	2	17	Fancher.....	33	81
Rochester Junction.....	49	35	Holley.....	102	94
Rush.....	49	53	Kendall.....	155	157
Scottsville.....	55	58	Knowlesville.....	28	66
Spencerport.....	184	221	Lyndonville.....	21	58
Wadsworth.....	12	8	Medina.....	17	26
Walker.....	84	40	Millers.....	15	39
Webster.....	180	234	Morton.....	78	72
West Henrietta.....	40	27	Waterport.....	35	72
West Rush.....	18	4	<b>Oswego.....</b>	<b>27</b>	<b>61</b>
Other stations.....	23	14	Furness.....	0	31
<b>Niagara.....</b>	<b>442</b>	<b>853</b>	Paris.....	11	0
Appleton.....	05	113	Pennellville.....	4	28
Barker.....	122	219	Other stations.....	12	4
Burt.....	56	108	<b>Seneca.....</b>	<b>57</b>	<b>23</b>
Corwins.....	7	18	Lodi.....	37	15
Gasport.....	21	62	Other stations.....	20	8
Lockport.....	11	2	<b>Tioga.....</b>	<b>28</b>	<b>12</b>
Newfane.....	38	106	Owego.....	18	4
Ransomville.....	7	22	Other stations.....	10	8
Wilson.....	59	147	<b>Tompkins.....</b>	<b>357</b>	<b>262</b>
Wrights.....	24	42	Dryden.....	55	17
Other stations.....	4	14	Freeville.....	14	11
<b>Oneida.....</b>	<b>63</b>	<b>9</b>	Groton.....	115	105
Waterville.....	51	0	Ludlowville.....	12	10
Other stations.....	12	0	McLonn.....	142	106
<b>Onondaga.....</b>	<b>2,331</b>	<b>2,130</b>	Trumansburg.....	15	7
Apulia.....	238	241	Other stations.....	4	0
Baldwinsville.....	503	451	<b>Wayne.....</b>	<b>830</b>	<b>951</b>
Cannillus.....	21	13	Alton.....	2	16
Clay.....	148	71	Clyde.....	14	12
Half-Way.....	77	04	Fruitland.....	22	15
Jamesville.....	11	14	Lyons.....	116	127
Jordan.....	67	43	Marion.....	35	45
Lamson.....	30	16	Newark.....	220	287
Marcellus.....	314	269	North Macedon.....	16	23
Martisco.....	24	113	North Rose.....	55	41
Memphis.....	37	30	Ontario.....	87	109
Onatvia.....	68	80	Palmira.....	18	15
Skaneateles.....	267	202	Port Gibson.....	67	7
Skaneateles Junction.....	71	105	Red Creek.....	53	76
Syracuse.....	13	11	Savannah.....	49	47
Tully.....	369	389	Sodus.....	16	8
Other stations.....	23	13	Sodus Center.....	15	7
<b>Ontario.....</b>	<b>1,478</b>	<b>1,704</b>	Walworth.....	8	16
Albion.....	80	00	Waynesport.....	39	59
Cannadigua.....	26	20	Walcott.....	32	27
Chilton Springs.....	78	78	Other stations.....	16	15
Geneva.....	10	35			
Gorham.....	36	114			
Hall.....	247	345			

TABLE 5.—Car-lot shipments of fruits and vegetables, calendar years 1930 and 1931—  
Continued

## CABBAGE—Continued

State, county, and shipping point	1930	1931	State, county, and shipping point	1930	1931
<b>NEW YORK—Continued</b>			<b>SOUTH CAROLINA—Continued</b>		
Yates.....	91	188	Charleston.....	2,536	1,531
Bellona.....	76	128	Charleston.....	881	453
Rushville.....	19	53	Johns Island.....	187	123
Other stations.....	0	7	Meggett.....	969	695
Other counties.....	45	28	Yonges Island.....	499	260
<b>NORTH CAROLINA.....</b>			Other counties.....	4	8
Carteret.....	142	100	Boat reports.....	6	10
Beaufort.....	74	63	<b>SOUTH DAKOTA.....</b>		
Morohend City.....	68	43	Tennessee.....	952	330
Familco.....	40	47	Crockett.....	35	0
Grants.....	11	21	Bells.....	22	0
Oriental.....	12	9	Other stations.....	13	0
Other stations.....	17	17	Gibson.....	870	302
Other counties.....	18	0	Fruitland.....	48	19
Boat reports.....	14	30	Gibson.....	225	105
<b>OHIO.....</b>			Rumboldt.....	412	110
Henry: Liberty Center.....	1	21	Medina.....	100	30
Washington.....	36	431	Millen.....	69	14
Lowell.....	4	95	Trenton.....	20	23
Marletta.....	17	246	Other stations.....	5	1
Waterford.....	15	81	Johnson.....	27	18
Other stations.....	0	9	Mountain City.....	24	18
Other counties.....	30	32	Other stations.....	3	0
<b>OKLAHOMA.....</b>			Other counties.....	20	10
OREGON.....	8	5	<b>TEXAS.....</b>		
Multnomah.....	7	91	Bexar: San Antonio.....	22	41
East Portland.....	0	51	Cameron.....	1,731	2,164
Troutdale.....	4	28	Brownsville.....	59	88
Other stations.....	3	12	Harlingen.....	330	451
Other counties.....	1	1	La Feria.....	184	184
<b>PENNSYLVANIA.....</b>			Lantana.....	58	31
Crawford.....	13	4	Los Fresnos.....	123	69
Cambridge Springs.....	13	1	Primera.....	0	139
Other stations.....	0	3	Rio Hondo.....	95	138
Erie.....	268	193	San Benito.....	390	420
Corry.....	7	12	Santa Maria.....	51	137
Mill Village.....	19	10	Santa Rosa.....	519	489
Union City.....	7	12	Other stations.....	14	18
Waterford.....	173	159	Dimmit.....	19	20
Other stations.....	2	0	Big Wells.....	4	19
Lackawanna.....	10	0	Carrizo Springs.....	13	1
Luzerne.....	17	2	Other stations.....	2	0
Other counties.....	14	1	Fort Bend.....	45	135
<b>SOUTH CAROLINA.....</b>			Sugar Land.....	39	125
Beaufort.....	108	118	Other stations.....	6	10
Burton.....	50	40	Hidalgo.....	3,298	4,616
Port Royal.....	10	1	Alamo.....	420	780
Other stations.....	1	5	Donna.....	454	657
Conductors' waybills.....	47	66	Edcouch.....	342	373
			Edinburg.....	412	604
			Elsa.....	270	328
			Hidalgo.....	28	22
			La Blanca.....	40	207
			McAllen.....	180	281
			Mercedes.....	165	217
			Mission.....	190	258

TABLE 5.—Car-lot shipments of fruits and vegetables, calendar years 1930 and 1931—Continued

CABBAGE—Continued

State, county, and shipping point	1930	1931	State, county, and shipping point	1930	1931
<b>TEXAS—Continued</b>			<b>VIRGINIA—Continued</b>		
<b>Hidalgo—Continued</b>			Smyth.....	343	486
Pharr.....	248	328	Atkins.....	138	154
San Juan.....	115	118	Chilhowie.....	14	32
Weslaco.....	421	437	Groseclose.....	103	106
Other stations.....	4	6	Marion.....	78	111
Nueces.....	230	1,844	Seven Mile Ford.....	10	22
Agua Dulce.....	0	12	Washington.....	2	13
Bishop.....	4	21	Wythe.....	126	362
Calallen.....	2	245	Crockett.....	22	92
Corpus Christi.....	145	881	Rural Retreat.....	100	229
Robstown.....	79	728	Speedwell.....	0	15
Other stations.....	0	7	Wytheville.....	4	26
Orange: Orange.....	2	22	Other counties.....	5	1
Refugio: Tivoll.....	15	3	Boat reports.....	130	120
San Patricio.....	34	326	Eastern Shore.....	11	5
Gregory.....	0	35	Norfolk section.....	119	115
Mathis.....	0	29	<b>WASHINGTON</b> .....	64	126
Odem.....	24	227	King.....	23	43
Sinton.....	10	14	Kent.....	3	17
Taft.....	0	21	Seattle.....	9	18
Webb: Laredo.....	23	11	Other stations.....	11	8
Willacy.....	8	19	Pierce.....	6	10
San Perita.....	8	15	Spokane.....	15	38
Other stations.....	0	4	Hillyard.....	12	29
Other counties.....	10	57	Other stations.....	3	9
<b>UTAH</b> .....	137	116	Walla Walla: Walla Walla.....	16	31
Morgan.....	14	7	Other counties.....	4	3
Morgan.....	12	7	<b>WEST VIRGINIA: Wood-Williams-</b>		
Other stations.....	2	0	town.....	0	15
Sanpete: Gunnison.....	43	27	<b>WISCONSIN</b> .....	6,204	3,540
Utah.....	78	81	Brown.....	350	372
American Fork.....	55	74	Anston.....	102	123
Other stations.....	23	7	Big Sausalco.....	63	58
Other counties.....	2	1	De Pers.....	47	18
<b>VERMONT</b> .....	4	0	Green Bay.....	96	177
<b>VIRGINIA</b> .....	1,740	1,819	Pulaski.....	42	18
Nansemond: Suffolk.....	14	17	Calumet.....	11	4
Norfolk.....	440	491	Columbia.....	110	133
Norfolk.....	440	428	Arlington.....	1	71
Other stations.....	0	3	Cambria.....	77	39
Northampton.....	483	251	Friesland.....	32	23
Bay View.....	92	41	Dane.....	21	1
Cape Charles.....	01	22	Madison.....	21	0
Capeville.....	10	8	Other stations.....	0	1
Chertton.....	04	19	Dodge.....	9	13
Cobb's.....	75	40	Randolph.....	7	13
Eastville.....	100	68	Other stations.....	2	0
Exmore.....	13	1	Fond du Lac.....	563	215
Kiptopeke.....	30	13	Ripon.....	529	211
Machipongo.....	45	33	Waupun.....	26	3
Other stations.....	3	0	Other stations.....	8	1
Princess Anne.....	187	139			
Greenwich.....	30	44			
Conductors' waybills.....	157	05			

TABLE 5.—Car-lot shipments of fruits and vegetables, calendar years 1930 and 1931—  
Continued

## CABBAGE—Continued

State, county, and shipping point	1930	1931	State, county, and shipping point	1930	1931
<b>WISCONSIN—Continued</b>			<b>WISCONSIN—Continued</b>		
Kenosha.....	792	602	Pier's.....	70	114
Berryville.....	65	10	River Falls.....	60	114
Kenosha.....	348	230	Other stations.....	10	0
Somers.....	226	198	<b>Racine.....</b>	<b>1,341</b>	<b>619</b>
Trevor.....	30	12	Caledonia.....	198	122
Truesdell.....	112	62	Franksville.....	208	83
Other stations.....	10	0	Kansawille.....	14	8
<b>Milwaukee.....</b>	<b>272</b>	<b>225</b>	Racine.....	361	181
Carrollville.....	11	10	Racine Quarry.....	68	24
Cudahy.....	10	11	Sturtevant.....	358	141
Granville.....	0	21	Union Grove.....	132	56
North Milwaukee.....	30	33	Other stations.....	2	9
Oakwood.....	200	128	<b>Rock.....</b>	<b>19</b>	<b>22</b>
South Milwaukee.....	12	13	Beloit.....	17	0
Other stations.....	8	9	Footville.....	0	18
<b>Outagamie.....</b>	<b>2,484</b>	<b>1,233</b>	Other stations.....	2	4
Appleton.....	485	145	<b>Shawano.....</b>	<b>21</b>	<b>17</b>
Bear Creek.....	118	123	Watworth.....	85	34
Black Creek.....	136	64	Genoa City.....	68	25
Center Valley.....	299	178	Honey Creek.....	11	8
Dale.....	14	0	Other stations.....	0	1
Greenville.....	251	86	<b>Waukesha.....</b>	<b>27</b>	<b>17</b>
Hortonville.....	182	56	New Butler.....	25	12
Kimberly.....	34	4	Other stations.....	2	5
Little Chute.....	29	0	<b>Other counties.....</b>	<b>20</b>	<b>19</b>
Nichols.....	22	34	<b>WYOMING.....</b>	<b>6</b>	<b>0</b>
Seymour.....	118	107			
Shiocton.....	670	373			
Sugar Bush.....	127	67			
Other stations.....	0	1			

## CANTALOUPE

<b>UNITED STATES.....</b>	<b>23,327</b>	<b>24,375</b>	<b>ARKANSAS—Continued</b>		
<b>ARIZONA.....</b>	<b>5,436</b>	<b>4,461</b>	Poinsett, Truman.....	0	14
Maricopa.....	5,102	4,140	Sevier.....	39	22
Buckeye.....	65	0	Horatio.....	37	22
Chandler.....	142	119	Other stations.....	2	0
Glendale.....	1,869	1,075	Other counties.....	0	2
Mesa.....	723	785	<b>CALIFORNIA.....</b>	<b>13,037</b>	<b>14,694</b>
Phoenix.....	2,266	2,144	Colusa: Williams.....	103	0
Tempe.....	37	17	Fresno.....	0	18
Pinal: Coolidge.....	69	0	Mendota.....	0	14
Yuma: Yuma.....	265	321	Other stations.....	0	4
<b>ARKANSAS.....</b>	<b>245</b>	<b>443</b>	Imperial.....	11,151	12,086
Craighead.....	13	41	Brawley.....	4,421	5,660
Caraway.....	0	10	Calexico.....	616	618
Monette.....	13	31	Calipatria.....	303	116
Crawford; Van Buren.....	11	11	El Centro.....	2,525	3,825
Hempstead.....	177	289	Heber.....	840	1,131
Belton.....	7	14	Holtville.....	215	372
Blevins.....	35	232	Imperial.....	167	343
McCaskill.....	15	36	Seeley.....	677	525
Tokio.....	10	0	Westmoreland.....	1,351	492
Other stations.....	1	7	<b>Kern.....</b>	<b>254</b>	<b>222</b>
Conductors' waybills.....	169	0	Bakersfield.....	67	70
Howard: Nashville.....	4	17	Delano.....	68	51
Lafayette: Stamps.....	0	14	McFarland.....	63	82
Nevada: Dian.....	1	33	Shafter.....	28	0
			Wasco.....	0	10

TABLE 5.—Car-lot shipments of fruits and vegetables, calendar years 1930 and 1931—Continued

## CANTALOUPE—Continued

State, county, and shipping point	1930	1931	State, county, and shipping point	1930	1931
<b>CALIFORNIA—Continued</b>			<b>IDAHO.....</b>	2	3
Los Angeles.....	42	7	<b>ILLINOIS.....</b>	13	25
Los Angeles.....	14	2	Union.....	7	18
North Los Angeles.....	21	0	Balecom.....	0	11
Other stations.....	7	5	Other stations.....	7	7
Merced.....	211	399	Other counties.....	0	7
Dos Palos.....	176	307	<b>INDIANA.....</b>	172	278
Los Banos.....	32	86	Gibson.....	29	119
Other stations.....	6	3	Johnson.....	22	102
San Joaquin.....	2	10	Patoka.....	0	11
Stanislaus.....	1,131	934	Other stations.....	7	6
Keyos.....	0	26	Knox.....	118	116
Salida.....	49	121	Decker.....	46	46
Turlock.....	1,081	757	Vincennes.....	71	66
Other stations.....	1	3	Other stations.....	1	3
Tulare.....	140	121	Sullivan.....	25	24
Earlhart.....	30	65	Carlsle.....	25	23
Exeter.....	0	41	Other stations.....	0	1
Goshen Junction.....	10	0	Posey: Poseyville.....	0	17
Tulare.....	66	1	Other counties.....	0	2
Other stations.....	10	11	<b>IOWA: Muscatine.....</b>	31	38
Other counties.....	3	0	Cone.....	16	25
<b>COLORADO.....</b>	2,754	1,733	Fruitland.....	11	5
Bent.....	700	684	Other stations.....	4	8
Fort Lyon.....	630	589	<b>KANSAS.....</b>	3	12
Las Animas.....	70	95	<b>LOUISIANA.....</b>	3	0
Crowley: Ordway.....	1,010	237	<b>MARYLAND.....</b>	274	347
Mesa.....	8	50	Caroline.....	15	25
Fruita.....	0	26	Federalsburg.....	10	17
Grand Junction.....	8	21	Other stations.....	5	8
Otero.....	501	560	Dorchester.....	107	80
La Junta.....	21	16	East New Market.....	23	31
Manzanola.....	114	22	Hurlock.....	84	59
Rocky Ford.....	377	345	Wicomico.....	120	223
Swink.....	307	174	Rockawalkin.....	3	15
Vroman.....	12	0	Salisbury.....	110	197
Other stations.....	0	3	Other stations.....	7	11
Pueblo.....	186	202	Other counties.....	0	3
Avondale.....	13	32	Boat reports (Eastern Shore).....	32	6
Boone.....	123	170	<b>MICHIGAN (mostly boat reports).....</b>	13	16
<b>DELAWARE.....</b>	193	233	<b>MISSOURI.....</b>	7	2
Kent.....	13	0	<b>MONTANA.....</b>	0	2
Harrington.....	11	0	<b>NEVADA.....</b>	124	55
Other stations.....	2	0	Churchill.....	80	6
Sussex.....	180	233	Hazen.....	56	0
Birdgeville.....	28	15	Other stations.....	3	0
Dalmar.....	40	85	Clark: Monpa.....	33	52
Laurel.....	8	31	Other counties.....	2	0
Senford.....	101	99	<b>NEW MEXICO: Dona Ana.....</b>	416	612
<b>FLORIDA.....</b>	1	0	Las Cruces.....	206	173
<b>GEORGIA.....</b>	138	80	Mesquite.....	210	436
Lowndes: Valdosta.....	31	11	Other stations.....	0	3
Telfair.....	19	0			
Worth.....	53	47			
Sylvester.....	32	47			
Conductors' waybills.....	21	0			
Other counties.....	41	22			

TABLE 5.—Car-lot shipments of fruits and vegetables, calendar years 1930 and 1931—  
Continued

CANTALOUPE—Continued

State, county, and shipping point	1930	1931	State, county, and shipping point	1930	1931
NEW YORK.....	1	0	TEXAS—Continued		
NORTH CAROLINA.....	19	110	La Salle.....	12	0
Cumberland: Hope Mills.....	0	20	Montague.....	0	47
Robeson.....	14	2	Bowie.....	0	27
Lumberton.....	14	0	St. Jo.....	0	10
Other stations.....	0	2	Sunset.....	0	10
Scotland.....	4	84	Parker: Weatherford.....	0	13
Gibson.....	3	10	Pecos: Fort Stockton.....	19	0
Johns.....	0	59	Reaves: Pecos.....	22	73
Laurinburg.....	1	35	Robertson: Calvert.....	0	10
Other counties.....	1	4	Tarrant: Grapevine.....	0	17
OKLAHOMA.....	18	31	Webb: Laredo.....	13	4
Muskogee: Hyde Park.....	18	28	Wise.....	18	212
Other counties.....	0	3	Alvord.....	0	15
OREGON: Douglas.....	131	80	Boyd.....	0	37
Dillard.....	18	0	Bridgeport.....	0	17
Roseburg.....	113	80	Chico.....	18	75
SOUTH CAROLINA.....	125	89	Decatur.....	0	35
Barnwell.....	125	87	Paradise.....	0	19
Blackville.....	97	70	Park Springs.....	0	14
Kline.....	13	5	Other counties.....	5	12
Other stations.....	15	0	UTAH.....	27	123
Other counties.....	0	2	Emery: Green River.....	24	122
TENNESSEE: Maury-Pleasant			Other counties.....	3	1
Grove.....	7	20	VIRGINIA.....	5	11
TEXAS.....	355	715	WASHINGTON.....	277	150
Cass.....	0	12	Franklin: Pasco.....	67	30
Cooke.....	0	17	Yakima.....	200	113
Dimmit: Asherton.....	12	0	Donald.....	12	0
El Paso.....	254	298	Mabton.....	14	9
Clint.....	10	0	Toppensish.....	28	5
La Tuna.....	233	281	Wapato.....	148	93
Tornillo.....	11	0	Other stations.....	4	0
Ysleta.....	0	17	Other counties.....	4	1

CARROTS

UNITED STATES.....	12,341	11,203	CALIFORNIA—Continued		
ARIZONA.....	101	282	Imperial—Continued		
Maricopa.....	78	125	Imperial—Continued		
Glendale.....	72	5	Holtville.....	653	1,070
Mesa.....	3	118	Other stations.....	4	3
Other stations.....	3	2	Kern.....	38	28
Yuma: Yuma.....	83	150	Delano.....	14	10
Other counties.....	0	1	Shafter.....	24	12
ARKANSAS.....	1	0	Los Angeles.....	124	37
CALIFORNIA.....	7,382	0,784	Hynes.....	70	13
Humboldt.....	1	13	Los Angeles.....	53	5
Imperial.....	1,088	1,895	North Hollywood.....	0	13
Brawley.....	337	510	Other stations.....	1	0
Calxico.....	0	30	Monterey.....	509	1,010
El Centro.....	89	217	Chandler.....	0	62
Heber.....	5	53	Gonzales.....	250	510
			Salinas.....	160	435
			Watsonville Junction.....	60	2
			Other stations.....	0	1

TABLE 5.—Car-lot shipments of fruits and vegetables, calendar years 1930 and 1931—Continued

CARROTS—Continued

State, county, and shipping point	1930	1931	State, county, and shipping point	1930	1931
<b>CALIFORNIA—Continued</b>			<b>MARYLAND.....</b>	1	2
Orange: Santa Ana.....	0	33	<b>MASSACHUSETTS.....</b>	4	0
Riverside.....	212	202	<b>MICHIGAN.....</b>	142	189
Coachella.....	167	140	Allegan.....	35	27
Corona.....	25	0	Martin.....	11	1
Ferris.....	15	0	Shelbyville.....	20	2
Thermal.....	4	62	Other stations.....	4	24
Other stations.....	1	0	<b>Clinton: St. Johns.....</b>	24	8
Sacramento.....	83	8	Ingham.....	6	18
Locke.....	10	0	Mason.....	5	16
Sacramento.....	52	8	Other stations.....	1	2
Other stations.....	1	0	<b>Ionia.....</b>	14	32
Santa Barbara.....	4,794	3,111	Clarksville.....	0	15
Guadalupe.....	1,415	1,068	Eimdale.....	14	13
Lompoc.....	81	167	Other stations.....	0	4
Santa Maria.....	3,268	1,876	<b>Jackson.....</b>	15	38
Ventura.....	405	428	Jackson.....	15	37
Oxnard.....	465	317	Other stations.....	0	1
Santa Paula.....	0	109	<b>Kalamazoo: Kalamazoo.....</b>	11	3
Other counties.....	28	15	<b>Kent.....</b>	0	12
<b>COLORADO.....</b>	40	42	<b>Newaygo.....</b>	3	31
Denver: Denver.....	33	15	Fremont.....	2	19
Pueblo.....	22	25	Grant.....	1	12
Pueblo.....	8	25	<b>Other counties.....</b>	34	20
Other stations.....	14	0	<b>MINNESOTA.....</b>	62	22
Other counties.....	6	2	Freeborn.....	54	16
<b>FLORIDA: Palm Beach-Belle- glade-Chosen.....</b>	5	10	Hollandale.....	49	13
<b>GEORGIA.....</b>	1	0	Other stations.....	5	3
<b>IDAHO.....</b>	2	0	<b>Other counties.....</b>	8	6
<b>ILLINOIS.....</b>	45	18	<b>MISSISSIPPI: Copiah.....</b>	28	12
Kankakee: Wicherl.....	11	5	Crystal Springs.....	23	11
Whiteside: Fenton.....	27	7	Other stations.....	0	1
Other counties.....	7	6	<b>NEVADA.....</b>	6	0
<b>INDIANA.....</b>	95	76	<b>NEW JERSEY.....</b>	14	3
La Porte: Stillweil.....	11	0	Cumberland.....	12	1
Noble.....	4	10	Other counties.....	2	2
St. Joseph.....	52	04	<b>NEW YORK.....</b>	1,669	2,280
South Bend.....	38	53	Chautauque: Conewango.....	3	11
Walkerton.....	14	11	Genesee.....	53	92
Other counties.....	23	2	Elba.....	52	84
<b>IOWA.....</b>	0	6	Other stations.....	1	8
<b>KENTUCKY.....</b>	2	0	<b>Monroe.....</b>	256	210
<b>LOUISIANA.....</b>	84	41	Brighton.....	30	0
Assumption: Napoleonville.....	11	12	Brackport.....	29	3
Avoynes.....	7	12	Fallport.....	03	101
Bunkle.....	0	10	Webster.....	79	98
Other stations.....	7	2	Other stations.....	25	8
Lafourche.....	44	14	<b>Niagara.....</b>	21	39
Raceland.....	35	0	Middleport.....	21	38
Other stations.....	9	5	Other stations.....	0	1
Other parishes.....	22	3			



TABLE 5.—Car-lot shipments of fruits and vegetables, calendar years 1930 and 1931—Continued

CARROTS—Continued

State, county, and shipping point	1930	1931	State, county, and shipping point	1930	1931
<b>NEW YORK—Continued</b>					
Ononda.....	36	12			
Rome.....	38	10			
Other stations.....	0	2			
<b>Ontario</b> .....	98	196			
Albion.....	21	38			
Hull.....	10	24			
Seneca Castle.....	36	87			
Stanley.....	18	24			
Other stations.....	13	23			
<b>Orleans</b> .....	133	379			
Albion.....	124	264			
Kendall.....	0	20			
Medina.....	2	74			
Other stations.....	7	12			
<b>Oswego</b> .....	163	101			
Furness.....	61	41			
Oswego.....	33	57			
Other stations.....	9	3			
<b>Wayne</b> .....	1,228	1,107			
Clyde.....	14	19			
East Williamson.....	124	332			
Marion.....	111	144			
Newark.....	46	40			
North Rose.....	12	2			
Ontario.....	178	151			
Savannah.....	127	80			
Sodus.....	263	270			
Wallington.....	13	22			
Williamson.....	264	263			
Wolcott.....	12	0			
Other stations.....	34	30			
Yates.....	8	10			
Other counties.....	20	13			
<b>NORTH CAROLINA: New Han-</b>					
<b>over-Wilmington</b> .....	27	12			
<b>OHIO</b> .....	33	26			
Hardin.....	31	24			
McGuffey.....	22	19			
Other stations.....	9	5			
Other counties.....	2	2			
<b>OREGON: Multnomah</b> .....	0	13			
Portland.....	0	12			
Other stations.....	0	1			
<b>PENNSYLVANIA</b> .....	0	1			
			<b>SOUTH CAROLINA</b> .....	1	0
			<b>TENNESSEE: Cocke-Newport</b> .....	2	20
			<b>TEXAS</b> .....	2,126	1,237
			Cameron.....	127	64
			Harlingen.....	38	9
			La Feria.....	22	9
			Primera.....	0	11
			Santa Maria.....	13	0
			Santa Rosa.....	27	25
			Other stations.....	27	10
			Hidalgo.....	1,896	925
			Alamo.....	38	6
			Donna.....	164	78
			Edcouch.....	54	44
			Edinburg.....	91	25
			Elsa.....	85	53
			La Blanca.....	22	9
			McAllen.....	171	167
			Mercedes.....	609	214
			Mission.....	41	15
			Pharr.....	203	106
			San Juan.....	22	23
			Weslaco.....	395	184
			Other stations.....	1	1
			Maverick: Eagle Pass.....	27	0
			Nueces.....	0	32
			Robstown.....	0	31
			Other stations.....	0	1
			San Patricio.....	2	28
			Odem.....	1	24
			Other stations.....	1	4
			Webb: Laredo.....	63	160
			Willacy: Raymondville.....	0	16
			Other counties.....	11	12
			<b>UTAH</b> .....	7	13
			<b>VIRGINIA</b> .....	67	47
			Norfolk: Norfolk.....	52	25
			Other counties.....	0	2
			Boat reports (Norfolk section).....	15	20
			<b>WASHINGTON</b> .....	19	80
			King.....	0	41
			Auburn.....	0	27
			Seattle.....	0	14
			Pierce: Sumner.....	9	33
			Other counties.....	10	6
			<b>WISCONSIN</b> .....	5	7

TABLE 5.—Car-lot shipments of fruits and vegetables, calendar years 1930 and 1931—Continued

CASABA MELONS<sup>1</sup>

State, county, and shipping point	1930	1931	State, county, and shipping point	1930	1931
UNITED STATES.....	155	135	CALIFORNIA—Continued		
CALIFORNIA.....	161	131	Stanislaus—Continued		
Imperial.....	32	43	Turlock.....	43	54
El Centro.....	7	30	Other stations.....	3	3
Holtville.....	16	4	Yolo.....	20	1
Other stations.....	9	9	Knights Landing.....	19	1
San Joaquin.....	15	0	Other stations.....	1	0
Tracy.....	14	0	Other counties.....	2	18
Other stations.....	1	0	OREGON.....	4	1
Stanislaus.....	82	60	TEXAS.....	0	3
Keyes.....	31	0			
Salida.....	5	12			

CAULIFLOWER

UNITED STATES.....	10,123	9,693	CALIFORNIA—Continued		
ARIZONA: Maricopa.....	108	91	San Diego.....	194	86
Glendale.....	45	3	Boal.....	75	5
Mesa.....	39	33	Chula Vista.....	81	68
Phoenix.....	23	54	San Diego.....	38	13
Other stations.....	1	1	San Luis Obispo.....	17	13
CALIFORNIA.....	7,695	6,681	Oceano.....	13	0
Alameda.....	290	493	San Luis Obispo.....	4	13
Alvarado.....	95	93	San Mateo: Colma.....	22	123
Centerville.....	117	182	Santa Barbara.....	2,990	2,801
Decoto.....	45	0	Guadalupe.....	2,038	2,048
Hayward.....	32	218	Lompoc.....	73	146
Contra Costa: Brentwood.....	167	47	Santa Maria.....	877	607
Los Angeles.....	3,251	2,130	Other stations.....	2	0
Artesia.....	127	73	Santa Clara.....	253	319
Bassett.....	0	31	Coyote.....	0	17
Compton.....	0	22	Milpitas.....	74	73
Downey.....	54	67	San Jose.....	179	228
El Monte.....	340	318	Other stations.....	0	1
Hlynes.....	572	239	Santa Cruz: Watsonville.....	12	8
Los Angeles.....	2,050	1,291	Other counties.....	2	11
Pomona.....	42	13	COLORADO.....	1,309	1,495
San Gabriel.....	15	0	Alamosa: Alamosa.....	38	14
Wingfoot.....	40	76	Conchos.....	106	54
Other stations.....	2	0	La Jara.....	106	52
Monterey.....	412	550	Other stations.....	0	2
Chualar.....	173	216	Costilla.....	470	587
Gonzales.....	17	100	Bianca.....	166	122
Sultnas.....	165	171	Fort Garland.....	174	188
Watsonville Junction.....	44	45	Jaroso.....	0	44
Other stations.....	12	12	San Acacio.....	139	233
Orange.....	46	42	Denver: Denver.....	53	84
Buena Park.....	46	30	Fremont.....	52	67
West Anaheim.....	0	12	Canon City.....	10	28
Riverside.....	41	34	Texas Creek.....	42	30
Crestmore.....	9	29	Huerfano: Walsenburg.....	7	39
Riverside.....	32	5			
San Bernardino: Alta Loma.....	29	16			

<sup>1</sup> Formerly included in miscellaneous melons.

TABLE 5.—Car-lot shipments of fruits and vegetables, calendar years 1930 and 1931—Continued

## CAULIFLOWER—Continued

State, county, and shipping point	1930	1931	State, county, and shipping point	1930	1931
<b>COLORADO—Continued</b>			<b>OREGON—Continued</b>		
Pueblo.....	577	641	Multnomah.....	540	839
Avondale.....	23	75	East Portland.....	205	183
Baxter.....	284	225	Fairview.....	164	199
Boone.....	17	72	Gresham.....	0	47
Devine.....	37	53	Portland.....	0	74
Pueblo.....	210	210	Troutdale.....	171	380
Other counties.....	5	9	Other counties.....	2	0
FLORIDA.....	2	0	<b>TEXAS.....</b>		
MICHIGAN.....	3	1	Zavala: Crystal City.....	1	13
MISSOURI.....	0	3	Other counties.....	0	10
NEW YORK.....	234	184	Other counties.....	1	3
Cayuga: Locke.....	0	13	<b>UTAH.....</b>		
Delaware.....	66	5	Salt Lake.....	4	15
Delhi.....	23	0	Murray.....	3	12
Hamden.....	19	0	Other stations.....	1	3
Walton.....	17	5	Snappe: Gunnison.....	65	23
Other stations.....	7	0	Utah.....	20	21
Erie: Orchard Park.....	49	26	American Fork.....	19	17
Franklin: Malone.....	19	30	Other stations.....	1	4
Suffolk.....	93	110	<b>WASHINGTON.....</b>		
Calverton.....	0	61	King.....	02	205
Peconic.....	22	0	King.....	75	150
Riverhead.....	71	49	Anburn.....	27	57
Other counties.....	7	0	Kent.....	29	78
OREGON.....	620	661	Seattle.....	18	12
Columbia: Rainier.....	14	7	Other stations.....	1	11
Douglas.....	64	115	Pierce: Sumner.....	17	49
Riddle.....	0	16			
Rosburg.....	61	66			
Other stations.....	0	3			

## CELERY

UNITED STATES.....	26,411	22,503	<b>CALIFORNIA—Continued</b>		
CALIFORNIA.....	8,326	7,607	Sacramento.....	1,465	1,080
Alameda: Centerville.....	4	16	Hood.....	12	34
Contra Costa.....	218	61	Isleton.....	681	458
Antloch.....	218	58	Locke.....	578	297
Other stations.....	0	3	Sacramento.....	194	161
Fresno: Fresno.....	14	15	Walnut Grove.....	0	136
Los Angeles.....	2,950	2,600	San Diego.....	952	1,381
Compton.....	42	24	Bonl.....	320	626
East Long Beach.....	0	31	Chula Vista.....	280	252
El Monte.....	33	2	National City.....	305	401
Hynes.....	37	27	San Diego.....	43	45
Inglewood.....	17	21	Other stations.....	4	3
Los Angeles.....	2,760	2,624	San Joaquin.....	2,236	2,139
Torrance.....	32	12	Lodi.....	12	0
Wingfoot.....	60	58	Stockton.....	21	17
Other stations.....	0	0	Ternhuus.....	2,124	2,038
Orange.....	78	36	Tracy.....	79	84
Garden Grove.....	11	0	Santa Barbara.....	191	290
Santa Ana.....	12	5	Gudalupe.....	112	168
West Anaheim.....	53	21	Lompoc.....	78	120
Other stations.....	2	10	Other stations.....	3	8

TABLE 5.—Car-lot shipments of fruits and vegetables, calendar years 1930 and 1931—Continued

CELERY—Continued

State, county, and shipping point	1930	1931	State, county, and shipping point	1930	1931
<b>CALIFORNIA—Continued</b>			<b>MICHIGAN—Continued</b>		
Santa Clara.....	78	64	Kalamazoo.....	369	229
Milpitas.....	5	35	Kalamazoo.....	316	217
San Jose.....	67	27	Portage.....	53	12
Other stations.....	4	2	Lenawee.....	41	23
Yolo.....	74	4	Tucumseh.....	36	22
Davis.....	69	0	Other stations.....	5	1
Other stations.....	5	4	Muskegon: Muskegon.....	408	258
Other counties.....	3	1	Ottawa.....	81	159
Boat reports.....	35	9	Grand Haven.....	81	58
<b>COLORADO.....</b>	<b>138</b>	<b>53</b>	Holland.....	0	10
Adams: Brighton.....	24	10	Hudsonville.....	0	80
Denver: Denver.....	112	26	Other stations.....	0	2
Other counties.....	0	8	Van Buren: Decatur.....	194	223
<b>FLORIDA.....</b>	<b>9,809</b>	<b>8,508</b>	Other counties.....	6	13
Brevard.....	89	83	Boat reports.....	493	401
Titusville.....	57	39	<b>MINNESOTA.....</b>	<b>7</b>	<b>1</b>
Conductors' waybills.....	32	44	<b>NEW JERSEY.....</b>	<b>32</b>	<b>25</b>
Highlands: Avon Park.....	22	28	Bergen: Ridgewood.....	11	8
Manatee.....	950	661	Cumberland: Bridgeton.....	20	17
Bradenton.....	32	51	Other counties.....	1	0
Giblett.....	28	3	<b>NEW YORK.....</b>	<b>5,427</b>	<b>3,914</b>
Manatee.....	24	7	Cayuga.....	10	6
Mattoon.....	391	842	Genesee: Le Roy.....	19	20
Oneco.....	365	23	Livingston.....	48	33
Palmetto.....	62	33	Livonia.....	37	20
Other stations.....	0	1	South Lima.....	11	13
Conductors' waybills.....	18	1	Monroe.....	435	358
Orange.....	35	34	Brighton.....	22	5
Onkland.....	23	15	Brookport.....	10	2
Other stations.....	12	6	Fairport.....	170	206
Conductors' waybills.....	0	13	Henrietta.....	16	9
Palm Beach: Belle Glade.....	36	148	Hilton.....	20	0
Choson.....	35	0	Rochester.....	96	16
St. Johns: Hastings.....	1,235	1,087	Webster.....	119	116
Sarasota: Sarasota.....	7,364	6,181	Other stations.....	12	4
Seminole.....	980	651	Ontario.....	74	30
Sunford.....	0,269	5,116	Canandaigua.....	13	2
Conductors' waybills.....	156	114	Farmington.....	26	2
Other counties.....	3	6	West Bloomfield.....	8	15
<b>IDAHO.....</b>	<b>287</b>	<b>97</b>	Other stations.....	27	11
Ada: Boise.....	55	8	Orange.....	31	14
Canyon.....	231	57	Middletown.....	15	8
Childwell.....	224	71	New Hampton.....	16	6
Nampa.....	5	15	Orleans.....	24	10
Other stations.....	2	1	Holley.....	12	1
Other counties.....	1	2	Kendall.....	11	0
<b>INDIANA.....</b>	<b>3</b>	<b>1</b>	Other stations.....	1	0
<b>LOUISIANA.....</b>	<b>2</b>	<b>2</b>	Oswego.....	180	99
<b>MICHIGAN.....</b>	<b>1,597</b>	<b>1,321</b>	Fulton.....	77	23
Allegan.....	1	14	Furniss.....	86	73
Dorr.....	0	10	Oswego.....	12	3
Other stations.....	1	4	Other stations.....	5	0
Berrien: Niles.....	4	10	Rockland: Congers.....	22	2
			Steuben.....	39	31
			Arkport.....	29	21
			Other stations.....	10	10

TABLE 5.—Car-lot shipments of fruits and vegetables, calendar years 1930 and 1931—  
Continued

## CELERY—Continued

State, county, and shipping point	1930	1931	State, county, and shipping point	1930	1931
<b>New York—Continued</b>			<b>OREGON—Continued</b>		
Wayne.....	4,530	3,303	Multnomah—Continued		
Clyde.....	21	12	Troutdale.....	21	33
East Williamson.....	437	281	Other stations.....	1	6
Lyons.....	119	89	Other counties.....	7	1
Macedon.....	125	67	<b>PENNSYLVANIA.....</b>	81	61
Marion.....	1,053	745	Tioga: Wellsboro Junction.....	81	60
Newark.....	419	267	Other counties.....	0	1
North Rose.....	253	200	<b>UTAH.....</b>	35	21
Ontario.....	597	484	Box Elder.....	29	7
Red Creek.....	71	28	Garland.....	26	7
Savannah.....	288	252	Other stations.....	3	0
Sodus.....	428	328	Salt Lake.....	6	13
Sodus Center.....	112	58	Murray.....	3	10
Wallington.....	31	48	Other stations.....	3	3
Walworth.....	20	2	Other counties.....	0	1
Waynesport.....	33	12	<b>WASHINGTON.....</b>	19	70
Williamson.....	422	346	King.....	14	50
Wolcott.....	70	76	Seattle.....	14	49
Other stations.....	23	10	Other stations.....	0	7
Other counties.....	15	8	Other counties.....	5	14
<b>OHIO.....</b>	3	0			
<b>OREGON.....</b>	647	622			
Marion.....	600	518			
Brooks.....	328	322			
Quincy.....	263	183			
Salem.....	9	13			
Multnomah.....	40	103			
Brooklyn.....	10	48			
East Portland.....	8	16			

## CHERRIES

<b>UNITED STATES.....</b>	2,581	1,872	<b>COLORADO.....</b>	0	2
<b>CALIFORNIA.....</b>	1,023	1,120	<b>IDAHO.....</b>	252	191
Napa: Napa.....	54	11	Gen: Emmett.....	79	87
Placer.....	101	80	Noz Perce: Lewiston.....	145	89
Auburn.....	10	11	Payette: Payette.....	10	14
Loomis.....	24	10	Other counties.....	18	4
Newcastle.....	66	62	<b>MICHIGAN (mostly boat reports).....</b>	71	91
Other stations.....	4	3	<b>NEW YORK.....</b>	27	25
Sacramento.....	82	43	Wayne.....	26	23
Hood.....	24	14	Sodus.....	9	18
Sacramento.....	58	26	Wallington.....	16	0
Other stations.....	0	3	Other stations.....	1	5
San Joaquin.....	313	435	Other counties.....	1	2
Acampo.....	25	0	<b>OREGON.....</b>	420	128
Lodi.....	47	73	Hood River: Hood River.....	40	3
Stockton.....	218	362	Lane: Eugene.....	16	1
Youngstown.....	21	0	Marion: Salem.....	52	11
Santa Clara: San Jose.....	283	370	Umatilla.....	77	32
Solano.....	70	80	Freewater.....	33	8
Cordelia.....	25	23	Milton.....	44	24
Suisun.....	25	35	Union.....	56	16
Vacaville.....	19	22	La Granda.....	41	10
Other stations.....	1	0	Union.....	18	6
Sutter: Yuba City.....	72	31	Wasco.....	104	63
Yuba: Marysville.....	10	0	Mosier.....	16	0
Other counties.....	0	2	The Dalles.....	148	63
Pick-up cars.....	26	68	Other counties.....	18	2

TABLE 5.—Car-lot shipments of fruits and vegetables, calendar years 1930 and 1931—Continued

CHERRIES—Continued

State, county, and shipping point	1930	1931	State, county, and shipping point	1930	1931
PENNSYLVANIA.....	5	4	WASHINGTON—Continued		
UTAH.....	41	13	Okonogan.....	11	2
Davis.....	20	7	Whitman.....	35	7
Rosendale.....	12	7	Garfield.....	11	0
Other stations.....	4	0	Lewiston, Idaho.....	24	6
Utah.....	18	5	Other stations.....	0	1
Springville.....	11	0	Yakima.....	343	130
Other stations.....	7	5	Gleed.....	10	4
Other counties.....	3	1	Grandview.....	48	14
WASHINGTON.....	627	270	Sawyer.....	17	6
Benton.....	40	13	Sunnyside.....	15	18
Kannewick.....	30	13	Yakima.....	217	85
Other stations.....	1	0	Zillah.....	25	0
Chelan.....	191	117	Other stations.....	11	5
Wenatchee.....	188	113	Other counties.....	7	1
Other stations.....	3	4	WISCONSIN.....	109	22
			Door: Sturgeon Bay.....	109	20
			Other counties.....	0	2

CORN, GREEN

UNITED STATES.....	(9)	2,239	LOUISIANA.....		48
ALABAMA.....		583	Iberville.....		16
Baldwin.....		570	White Castle.....		15
Bay Minette.....		58	Other stations.....		1
Foley.....		85	Lafourche: Raceland.....		17
Loxley.....		234	St. Charles: Paradis.....		11
Robertsdale.....		133	Other parishes.....		4
Summerdale.....		60	MINNESOTA.....		58
Escambia: Atmore.....		13	Dodge: Kasson.....		40
ARKANSAS.....		33	Olmsted: Eyota.....		18
Phillips.....		11	MISSISSIPPI.....		6
Other counties.....		22	NORTH CAROLINA.....		126
CONNECTICUT.....		6	Duplin.....		122
FLORIDA.....		271	Rose Hill.....		73
Alachua.....		94	Wallace.....		49
Alachua.....		13	Other counties.....		4
Conductors' waybills.....		81	OHIO: Washington.....		10
Bradford: Lawtey.....		26	OKLAHOMA: Muskogee (mostly		28
Palm Beach.....		63	conductors' waybills).....		1
Belle Glade-Cheson.....		56	OREGON.....		1,033
Other stations.....		12	TEXAS.....		
Folk: Fort Meade.....		72	Atascosa.....		14
Other counties.....		11	Bex: Beovilla.....		18
GEORGIA.....		23	Bexar: San Antonio.....		14
Lowndes: Valdosta.....		21	Brazos: Sweeny.....		11
Other counties.....		2	Cameron.....		33
			La Feria.....		24
			Other stations.....		9

\* Reports of shipments of corn unavailable in 1930.

TABLE 5.—Car-lot shipments of fruits and vegetables, calendar years 1930 and 1931—Continued

CORN, GREEN—Continued

State, county, and shipping point	1930	1931	State, county, and shipping point	1930	1931
<b>TEXAS—Continued</b>			<b>TEXAS—Continued</b>		
Frio: Dilley.....		28	La Salle.....		61
Hidalgo.....		860	Cotulla.....		45
Alamo.....		113	Encinal.....		13
Dennu.....		135	Other stations.....		3
Edcouch.....		27	Medina: Davine.....		32
Edinburg.....		78	Other counties.....		23
McAllen.....		15			
Mercedes.....		27	VIRGINIA (mostly Norfolk section).....		13
Mission.....		170			
Phurr.....		18			
Sau Juan.....		207			
Westaco.....					

CRANBERRIES

UNITED STATES.....	2,042	2,137	NEW JERSEY—Continued		
MASSACHUSETTS.....	1,408	1,405	Camden.....	16	5
Barnstable.....	170	216	Cape May.....	20	22
Brewster.....	6	11	Belleplain.....	18	20
Buzzards Bay.....	10	37	Other stations.....	2	2
Falmouth.....	10	11	Ocean.....	169	110
North Falmouth.....	12	0	Barnegat.....	27	27
North Harwich.....	7	15	Lakehurst.....	11	6
Orleans.....	15	12	New Egypt.....	22	13
Sagamora.....	12	12	South Lakewood.....	32	12
South Dennis.....	5	14	Toms River.....	37	23
West Barnstable.....	73	86	Tuckerton.....	12	12
Other stations.....	17	10	West Creek.....	17	17
Bristol: Norton.....	10	10	Other stations.....	11	6
Plymouth.....	1,207	1,262	Other counties.....	7	2
Burrage.....	28	41	OREGON.....	4	21
Halifax.....	16	15	Clatsop.....	5	20
Kingston.....	46	41	Astoria.....	2	13
Marion.....	14	19	Other stations.....	3	7
Marshfield.....	36	32	Other counties.....	1	1
Middleboro.....	12	10	RHODE ISLAND: Kent-Greene.....	0	15
North Carver.....	237	105	WASHINGTON.....	1	0
Onset.....	48	48	WISCONSIN.....	125	175
Plymouth.....	95	138	Jackson.....	7	11
Rock.....	24	22	Juneau: Mather.....	10	7
South Hanson.....	69	70	Monroe.....	11	27
South Middleboro.....	54	50	Warrens.....	6	17
Tremont.....	310	371	Other stations.....	3	10
Wareham.....	198	184	Price: Phillips.....	7	41
Other stations.....	14	17	Washburn.....	21	22
Other counties.....	9	7	Spooner.....	14	15
MICHIGAN.....	1	0	Other stations.....	7	7
MINNESOTA.....	2	0	Wood.....	68	64
NEW JERSEY.....	499	431	Wisconsin Rapids.....	63	59
Atlantic.....	32	27	Other stations.....	5	5
Egg Harbor.....	18	12	Other counties.....	1	3
Other stations.....	14	15			
Burlington.....	255	259			
Atsion.....	63	44			
Chatsworth.....	67	101			
Medford.....	21	23			
Pemberton.....	53	42			
Upton.....	42	46			
Other stations.....	9	3			

TABLE 5.—Car-lot shipments of fruits and vegetables, calendar years 1930 and 1931—Continued

CUCUMBERS

State, county, and shipping point	1930	1931	State, county, and shipping point	1930	1931
UNITED STATES.....	7,663	5,480	FLORIDA—Continued		
ALABAMA.....	882	470	Gadsden: Quincy.....	0	15
Baldwin.....	731	444	Hardee.....	201	293
Foley.....	66	62	Bowling Green.....	8	17
Lexley.....	184	109	Ona.....	13	0
Robertsdale.....	346	151	Wauchula.....	240	271
Summerdale.....	135	125	Other stations.....	0	5
Escambia.....	26	17	Henry: Conductors' waybills.....	12	3
Huxford.....	13	16	Indian River.....	14	0
Other stations.....	13	1	Vero Beach.....	14	7
Mobile.....	102	2	Other stations.....	0	2
Chunchula.....	21	2	Lake.....	8	12
Grand Bay.....	18	0	Lee.....	88	50
St. Elmo.....	43	0	Fort Myers.....	80	50
Wilmer.....	12	0	Other stations.....	2	0
Other stations.....	8	0	Levy.....	175	175
Washington: Fruitdale.....	23	7	Williston.....	162	168
ARKANSAS.....	131	107	Other stations.....	13	7
Polk.....	40	53	Madison: Greenville.....	13	0
Cove.....	18	21	Manatee.....	7	36
Wickes.....	18	23	Palmetto.....	0	27
Other stations.....	4	8	Other stations.....	1	0
Sevier.....	72	37	Marion.....	38	64
De Queen.....	18	10	Fairfield.....	4	22
Gilham.....	11	10	Other stations.....	7	14
Boratio.....	31	14	Conductors' waybills.....	27	28
Leekesburg.....	11	3	Orange.....	31	153
Other stations.....	1	0	Tildenville.....	4	35
Other counties.....	19	17	Winter Garden.....	24	118
CALIFORNIA.....	51	31	Other stations.....	3	0
Fresno: Fresno.....	3	11	Pasco: Dada City.....	0	11
Imperial.....	15	0	St. Lucie: Fort Pierce.....	0	21
Los Angeles: Los Angeles.....	7	16	Sumter.....	151	285
Santa Clara.....	20	0	Bushnell.....	62	136
Milpitas.....	11	0	Center Hill.....	32	43
Other stations.....	9	0	Webster.....	51	100
Other counties.....	6	4	Other stations.....	6	6
COLORADO.....	12	1	Suwannee: Live Oak.....	12	0
DELAWARE: Sussex.....	119	225	Union: Dukes.....	14	1
Delmar.....	43	89	Other counties.....	31	15
Laurel.....	48	106	GEORGIA.....	162	82
Seaford.....	28	27	Berrien: Ray City.....	10	0
FLORIDA.....	1,137	1,463	Brooks: Barwick.....	29	0
Alachua.....	269	276	Lowndes: Valdosta.....	43	35
Aachua.....	47	52	Thomas.....	18	31
Archer.....	28	30	Coolidge.....	10	31
Quinesville.....	42	50	Other stations.....	8	0
La Cross.....	31	27	Tift.....	10	4
Nowberry.....	17	0	Toombs: Vidalia.....	14	0
Other stations.....	11	7	Ware: Waycross.....	25	8
Conductors' waybills.....	60	120	Other counties.....	13	4
Baker: McClenny.....	2	12	ILLINOIS.....	254	151
Bradford: Bronker.....	0	14	La Salle.....	74	97
Columbia: Lake City.....	26	11	Ottawa.....	30	54
De Soto.....	15	7	Streator.....	35	43



TABLE 5.—Car-lot shipments of fruits and vegetables, calendar years 1930 and 1931—Continued

## CUCUMBERS—Continued

State, county, and shipping point	1930	1931	State, county, and shipping point	1930	1931
<b>ILLINOIS—Continued</b>			<b>MISSOURI.....</b>		
Union.....	130	38	NEW JERSEY.....	117	149
Anna.....	67	16	Atlantic.....	74	133
Cobden.....	21	0	Landisville.....	72	116
Donoga.....	21	0	Wheat Road.....	2	17
Mill Creek.....	20	13	Gloucester.....	24	10
Other stations.....	1	0	Newfield.....	19	13
Whiteside.....	46	16	Other stations.....	5	3
Fenton.....	34	0	Moumouth: Freshoid.....	16	0
Morrison.....	16	10	Other counties.....	3	0
Other counties.....	1	0	<b>NEW YORK.....</b>		
<b>INDIANA.....</b>			907	714	
Cass: Logansport.....	14	5	Erie.....	146	137
Marshall: Plymouth.....	14	6	Akron.....	34	73
Vigo: Terra Haute.....	25	18	Buffalo.....	66	8
Other counties.....	10	0	Orchard Park.....	46	56
<b>IOWA.....</b>			Genesee.....	126	136
Scott.....	27	38	Betavla.....	78	89
Scott.....	27	32	East Bethany.....	30	34
Battendorf.....	0	28	Le Roy.....	18	9
Davenport.....	27	4	Other stations.....	0	4
Other counties.....	0	6	Monroe.....	81	85
<b>KENTUCKY.....</b>			Brockport.....	27	49
0	2		Hamlin.....	18	14
<b>LOUISIANA.....</b>			Hilton.....	18	7
144	93		Rochester.....	18	15
Grant.....	21	1	Niagara.....	42	37
Dry Prong.....	15	0	Barker.....	15	0
Other stations.....	6	1	Wilson.....	27	20
Sabine: Converse.....	12	1	Other stations.....	0	3
Tangipahoa.....	92	72	Ontario.....	35	20
Kentwood.....	21	0	Ionia.....	24	20
Ponchatoula.....	52	62	Victor.....	11	0
Tangipahoa.....	16	0	Orleans.....	382	235
Other stations.....	3	10	Albion.....	66	29
Other parishes.....	10	10	Cariton.....	54	27
<b>MARYLAND.....</b>			Eagle Harbor.....	20	9
527	680		Fancher.....	41	43
Caroline.....	5	38	Holley.....	70	57
Federalburg.....	5	23	Kendall.....	74	26
Greensboro.....	0	15	Knowlesville.....	28	6
Soumset.....	1	10	Medina.....	13	32
Wicomico.....	497	592	Other stations.....	7	6
Pittsville.....	0	10	Oswego.....	61	30
Rockawalkin.....	26	32	Fulton.....	61	28
Sallsbury.....	476	535	Other stations.....	0	2
Other stations.....	1	14	Wayne.....	26	28
Worcester: Pacomoke.....	13	9	Fruitland.....	13	17
Baltimore section.....	1	18	Other stations.....	13	11
Other counties.....	1	9	Other counties.....	8	0
Boat reports (Eastern Shore).....	0	13	<b>NORTH CAROLINA.....</b>		
<b>MICHIGAN (mostly boat reports).....</b>			691	439	
30	10		Bladen: Clarkton.....	11	0
<b>MINNESOTA.....</b>			Brunswick.....	20	0
0	2		Bolivia.....	16	0
<b>MISSISSIPPI.....</b>			Other stations.....	4	0
01	21				
Marion: Columbia.....	10	0			
Wayne.....	53	0			
State Line.....	40	0			
Waynesboro.....	13	0			
Other counties.....	28	16			

TABLE 5.—Car-lot shipments of fruits and vegetables, calendar years 1930 and 1931—Continued

## CUCUMBERS—Continued

State, county, and shipping point	1930	1931	State, county, and shipping point	1930	1931
<b>NORTH CAROLINA—Continued</b>			<b>SOUTH CAROLINA—Continued</b>		
Columbus.....	20	17	Dillon: Lake View.....	12	14
Chadbourn.....	24	7	Florence: Lake City.....	118	28
Other stations.....	5	10	Georgetown.....	46	30
Craven: New Bern.....	15	5	Andrews.....	20	28
Duplin.....	236	128	Georgetown.....	17	1
Oalypso.....	63	41	Hampton.....	40	37
Falson.....	94	49	Estill.....	30	14
Rose Hill.....	19	12	Furman.....	10	3
Teachays.....	27	14	Horry.....	22	37
Wallace.....	31	12	Conway.....	22	25
Other stations.....	2	0	Loris.....	0	12
Harnett: Dunn.....	39	29	Orangeburg.....	30	16
Johnston: Smithfield.....	19	1	Williamsburg.....	17	13
New Hanover.....	104	167	Hemingway.....	10	13
Castle Hayne.....	63	36	Other stations.....	7	9
Wilmington.....	41	71	Other counties (including pick-up cars).....	15	0
Fender.....	82	73	Boat reports.....	39	27
Burgaw.....	33	23	<b>TEXAS.....</b>	<b>803</b>	<b>678</b>
Rocky Point.....	24	31	Aransas: Rockport.....	0	4
Watha.....	25	19	Brazoria: Alvin.....	13	0
Robeson.....	21	0	Brooks: Falfurrias.....	0	11
Maxton.....	19	0	Duval.....	0	14
Other stations.....	5	0	San Diego.....	0	13
Scotland.....	30	22	Other stations.....	0	1
Gibson.....	26	20	Hidalgo.....	1	23
Other stations.....	4	2	Hargill.....	1	18
Wayne.....	65	66	Other stations.....	0	5
Mount Olive.....	63	55	Jackson: Laward.....	15	15
Other stations.....	2	0	Jim Wells.....	261	172
Other counties.....	17	11	Sandia.....	261	181
<b>OHIO.....</b>	<b>131</b>	<b>208</b>	Other stations.....	0	11
Ashtabula: Ashtabula.....	124	182	Nueces.....	301	154
Cuyahoga.....	4	14	Calallen.....	31	3
Cleveland.....	4	12	Corpus Christi.....	254	150
Other stations.....	0	2	Robstown.....	16	1
Lucas: Toledo.....	3	12	San Patricio.....	191	237
<b>OKLAHOMA.....</b>	<b>1</b>	<b>0</b>	Aransas Pass.....	38	61
<b>SOUTH CAROLINA.....</b>	<b>1,107</b>	<b>716</b>	Ingleside.....	76	111
Allendale.....	42	12	Mathis.....	69	64
Allendale.....	25	12	Other stations.....	8	1
Fairfax.....	17	0	Upshur: Gilmer.....	0	10
Bainberg.....	166	132	Webb: Laredo.....	15	1
Bumberg.....	24	2	Willacy.....	45	24
Denmark.....	134	166	Raymondville.....	38	19
Olar.....	38	30	Other stations.....	7	6
Barnwell.....	464	368	Other counties.....	46	13
Barnwell.....	62	45	<b>UTAH.....</b>	<b>3</b>	<b>1</b>
Blackville.....	207	216	<b>VIRGINIA.....</b>	<b>166</b>	<b>148</b>
Elko.....	64	28	Norfolk: Norfolk.....	101	113
Hilda.....	1	19	Other counties.....	1	0
Beaufort (mostly conductors' waybills).....	11	1	Boat reports (Norfolk section).....	64	35
Charleston.....	60	78	<b>WASHINGTON.....</b>	<b>2</b>	<b>1</b>
Charleston.....	43	57	<b>WISCONSIN: Eau Claire: Eau Claire.....</b>	<b>4</b>	<b>15</b>
Yonges Island.....	2	11			
Other stations.....	11	10			

54 STATISTICAL BULLETIN 42, U.S. DEPT. OF AGRICULTURE

TABLE 5.—Car-lot shipments of fruits and vegetables, calendar years 1930 and 1931—  
Continued

EGGPLANT

State, county, and shipping point	1930	1931	State, county, and shipping point	1930	1931
UNITED STATES.....	340	261	FLORIDA—Continued		
DELAWARE.....	2	0	Fasco: Dade City.....	16	3
FLORIDA.....	262	123	Union: Dukes.....	32	29
Hernando.....	70	16	Other counties.....	20	16
Brooksville.....	68	15	Boat reports.....	32	16
Other stations.....	4	0	GEORGIA.....	2	2
Lee.....	43	11	LOUISIANA.....	4	1
Fort Myers.....	40	9	NEW JERSEY.....	0	0
Other stations.....	3	2	SOUTH CAROLINA.....	0	1
Manatee.....	81	40	TEXAS: Hidalgo.....	3	12
Gillett.....	6	10	VIRGINIA.....	68	122
Palmetto.....	75	30	Norfolk: Norfolk.....	29	21
			Boat reports (Norfolk section).....	37	101

GRAPEFRUIT

State, county, and shipping point	20,001	20,000	State, county, and shipping point	1930	1931
UNITED STATES.....	20,001	20,000	CALIFORNIA—Continued		
ARIZONA.....	424	396	Tulare.....	115	101
Maricopa.....	315	276	Exeter.....	1	11
Mesa.....	4	21	Lemon Cove.....	15	14
Phoenix.....	311	255	Lindsay.....	31	36
Yuma: Yuma.....	109	119	Porterville.....	42	31
CALIFORNIA.....	1,209	1,237	Woodlake.....	17	5
Imperial.....	313	196	Other stations.....	9	4
Calexico.....	17	9	Other counties.....	11	6
El Centro.....	245	138	Boat reports.....	221	536
Imperial.....	45	44	FLORIDA.....	15,728	24,746
Other stations.....	6	5	Brevard.....	219	654
Los Angeles.....	84	42	Cocoa-Rockledge.....	118	375
Claremont.....	16	10	Mims.....	26	84
Lamanda Park.....	18	3	Conductors' waybills.....	75	195
San Fernando.....	13	2	Dade.....	177	395
Whittier.....	11	7	Goulds.....	33	73
Other stations.....	26	20	Homestead.....	113	116
Orange.....	19	7	Miami.....	0	114
Riverside.....	146	104	Conductors' waybills.....	31	92
Casa Blanca.....	19	11	De Soto.....	213	379
Corona.....	54	44	Arcadia.....	119	231
Riverside.....	70	47	Brownville.....	10	39
Other stations.....	3	2	Fort Ogden.....	28	21
San Bernardino.....	300	245	Nocatee.....	26	39
Bryn Mawr.....	30	48	Conductors' waybills.....	30	82
East Highlands.....	18	14	Hardee.....	131	128
Fontana.....	14	45	Wauchula.....	110	98
Highland.....	46	35	Zolfo Springs.....	12	22
Redlands.....	53	13	Other stations.....	0	8
Rialto.....	07	31	Hernando.....	24	91
San Bernardino.....	18	17	Brooksville.....	20	63
Upland.....	39	29	Other stations.....	4	8
Other stations.....	15	13			

TABLE 5.—Car-lot shipments of fruits and vegetables, calendar years 1930 and 1931—Continued

GRAPEFRUIT—Continued

State, county, and shipping point	1930	1931	State, county, and shipping point	1930	1931
<b>FLORIDA—Continued</b>			<b>FLORIDA—Continued</b>		
Highlands.....	654	1,141	Osceola.....	74	190
Avon Park.....	395	747	Kissimmee.....	74	188
Lakemont.....	195	232	Other stations.....	0	2
Lake Placid.....	2	57			
Sebring.....	61	105	Pasco.....	197	347
Hillsborough.....	200	570	Blanton.....	4	11
Plant City.....	42	154	Dade City.....	24	60
Saffner.....	3	35	Ellers.....	153	250
Sulphur Springs.....	55	35	Gulf Pine.....	0	11
Tampa.....	43	81	San Antonio.....	0	18
Thonotosassa.....	66	140	Other stations.....	5	0
Valrico.....	81	115			
Other stations.....	0	10	Piellas.....	1,740	2,657
Indian River.....	465	837	Clearwater.....	1,038	1,731
Fellsmere.....	39	28	Dunedin.....	112	106
Vero Beach.....	86	187	Largo.....	301	422
Wabasso.....	246	436	Palm Harbor.....	280	363
Other stations.....	2	1	St. Petersburg.....	3	28
Conductors' waybills.....	92	185	Other stations.....	0	7
Lake.....	477	1,273	Polk.....	7,525	10,344
Clermont.....	42	185	Alturas.....	49	202
Eastls.....	38	186	Auburndale.....	828	968
Groveland.....	4	20	Babson Park.....	337	311
Howey.....	18	327	Bartow.....	46	8
Lady Lake.....	18	61	Davenport.....	121	143
Lake Jem.....	3	13	Dundee.....	77	225
Leesburg.....	110	235	Eagle Lake.....	64	67
Mascotte.....	3	32	Florence Villa.....	377	212
Montverde.....	13	23	Fort Meade.....	9	17
Mount Dora.....	21	9	Frostproof.....	966	883
Okahumpka.....	21	18	Haines City.....	826	1,231
Tavares.....	37	66	Highlands City.....	261	923
Umatilla.....	47	94	Lake Alfred.....	242	189
Other stations.....	5	2	Lake Hamilton.....	238	296
Conductors' waybills.....	47	2	Lakeland.....	137	563
Lee.....	383	700	Lake Wales.....	542	1,122
Alva.....	60	69	Lucerne Park.....	343	257
Fort Myers.....	308	579	Mountain Lake.....	43	105
Conductors' waybills.....	6	52	Waverly.....	189	256
Manatee.....	1,266	1,133	West Frost Proof.....	49	64
Bradenton.....	97	144	Winter Haven.....	1,612	1,622
Giblett.....	97	72	Other stations.....	0	10
Manatee.....	42	54	Conductors' waybills.....	169	470
Palmetto.....	901	730	Putnam.....	27	37
Parrish.....	29	3	Crescent City.....	23	26
Conductors' waybills.....	100	130	Other stations.....	4	11
Marion.....	139	189	Sarasota: Sarasota.....	31	45
Summerfield.....	0	15	Seminole.....	70	337
Weirsdale.....	132	169	Forest City.....	42	178
Other stations.....	7	11	Oviedo.....	4	17
Orange.....	816	1,622	Sanford.....	9	132
Maitland.....	23	36	Other stations.....	1	0
Ocoee.....	43	85	Conductors' waybills.....	14	10
Orlando.....	159	548	St. Lucie.....	543	735
Plymouth.....	89	130	Fort Pierce.....	380	477
Tildenville.....	72	149	White City.....	110	150
Winter Garden.....	173	431	Conductors' waybills.....	53	102
Winter Park.....	112	148	Sunier: Wildwood.....	20	15
Zellwood.....	0	26	Volusia.....	46	142
Other stations.....	2	0	De Land.....	3	45
Conductors' waybills.....	114	69	New Smyrna.....	11	28
			Oak Hill.....	17	53
			Other stations.....	15	16

TABLE 5.—Cur-ot shipments of fruits and vegetables, calendar years 1930 and 1931—  
Continued

GRAPEFRUIT—Continued

State, county, and shipping point	1930	1931	State, county, and shipping point	1930	1931
<b>FLORIDA—Continued</b>			<b>TEXAS—Continued</b>		
Other counties.....	15	17	Hidalgo.....	1,708	1,644
Boat reports.....	186	771	Alamo.....	228	158
<b>LOUISIANA.....</b>	2	0	Donna.....	330	296
<b>TEXAS.....</b>	2,638	2,622	Edinburg.....	38	39
Cameron.....	921	975	McAllen.....	281	236
Brownsville.....	90	108	Mercedes.....	260	364
Hartlingen.....	313	226	Mission.....	416	368
La Feria.....	208	210	Pharr.....	13	14
San Benito.....	308	427	San Juan.....	66	18
Other stations.....	2	4	Weslaco.....	77	111
			Other counties.....	9	3

GRAPES

State, county, and shipping point	1930	1931	State, county, and shipping point	1930	1931
<b>UNITED STATES.....</b>	<b>70,890</b>	<b>40,971</b>	<b>CALIFORNIA—Continued</b>		
<b>ARIZONA.....</b>	<b>76</b>	<b>57</b>	<b>Contra Costa—Continued</b>		
Maricopa.....	72	56	Meinert.....	132	0
Glendale.....	41	26	Oakley.....	409	263
Phoenix.....	18	16	Other stations.....	10	8
Other stations.....	13	14	Fresno.....	16,233	9,666
Other counties.....	4	1	Biola.....	177	42
<b>ARKANSAS.....</b>	<b>322</b>	<b>313</b>	Bowles.....	27	18
Benton.....	86	33	Calwa.....	24	2
Bentonville.....	11	0	Clotho.....	546	0
Decatur.....	13	0	Clovis.....	978	365
Lowell.....	23	5	Conejo.....	93	9
Rogers.....	22	7	Del Rey.....	486	231
Sliam Springs.....	13	8	Fowler.....	259	173
Other stations.....	4	7	Fresno.....	3,153	2,209
Carroll.....	14	12	Kerman.....	23	20
Green Forest.....	11	7	Kingsburg.....	736	396
Other stations.....	3	5	Laton.....	135	82
Washington.....	202	215	Lone Star.....	906	378
Farmington.....	10	36	Mendota.....	204	74
Fayetteville.....	43	45	Minkler.....	413	571
Johnson.....	13	13	Oranga Cove.....	657	477
Lincoln.....	13	10	Parler.....	1,714	909
Prairie Grove.....	9	12	Reedley.....	3,138	1,490
Springdale.....	113	93	Sanger.....	2,291	2,125
White: Bradford.....	5	23	Selma.....	225	125
Other counties.....	15	30	Other stations.....	0	0
<b>CALIFORNIA.....</b>	<b>85,160</b>	<b>39,802</b>	Imperial.....	297	219
Alameda.....	72	57	Brawley.....	10	10
Livermore.....	26	12	El Centro.....	187	164
Pleasanton.....	46	45	Heber.....	40	16
Butte.....	28	7	Holtville.....	24	13
Colusa.....	87	6	Imperial.....	23	0
Arbuckle.....	29	5	Seelye.....	2	15
Williams.....	25	1	Other stations.....	2	1
Contra Costa.....	660	360	Kern.....	5,592	3,942
Antioch.....	6	12	Bakersfield.....	2,412	2,081
Brentwood.....	29	97	Delano.....	689	441
Concord.....	5	40	Famoso.....	42	2
			Jovista.....	1,307	1,013
			Lerdo.....	215	93
			McFarland.....	187	72
			Shafter.....	584	207
			Wasco.....	50	33
			Kings.....	1,534	398
			Artoona.....	443	117
			Hanford.....	1,380	277
			Lemoore.....	31	4
			Los Angeles.....	10	13

TABLE 5.—Car-lot shipments of fruits and vegetables, calendar years 1930 and 1931—Continued

GRAPES—Continued

State, county, and shipping point	1930	1931	State, county, and shipping point	1930	1931
<b>CALIFORNIA—Continued</b>			<b>CALIFORNIA—Continued</b>		
Madera.....	1,043	469	San Bernardino—Continued		
Madera.....	1,031	467	Rialto.....	59	40
Other stations.....	12	2	San Bernardino.....	80	34
Mendocino.....	776	1,000	South Fontana.....	0	120
Carpella.....	143	318	Other stations.....	15	6
Hopland.....	198	136	San Diego.....	163	42
Ukiah.....	434	546	El Cajon.....	51	21
Merced.....	1,542	1,169	Escondido.....	111	21
Atwater.....	376	150	Other stations.....	1	0
Hilmar.....	38	20	San Joaquin.....	16,319	9,767
Livingston.....	726	674	Acampo.....	457	276
Merced.....	312	132	Aliso.....	164	102
Planada.....	13	20	Clements.....	66	10
Smeltling.....	16	6	Escalon.....	323	192
Winton.....	354	172	Farmington.....	13	5
Other stations.....	4	1	Kingdon.....	94	74
Monterey; King City.....	12	2	Las Vinas.....	179	157
Napa.....	1,250	928	Lockeford.....	365	255
Calfstoga.....	216	164	Lodi.....	7,446	5,034
Napa.....	142	96	Manitaca.....	1,562	734
Oakville.....	156	94	Ripon.....	119	126
Rutherford.....	325	183	Stockton.....	4,042	2,157
St. Helena.....	267	232	Tracy.....	33	07
Yountville.....	180	148	Willinger.....	288	126
Other stations.....	0	1	Youngstown.....	1,172	404
Placer.....	341	145	Other stations.....	1	0
Loomis.....	46	23	Conductors' waybills.....	0	49
Newcastle.....	11	3	Santa Clara.....	308	176
Roseville.....	283	117	Gilroy.....	171	95
Other stations.....	1	2	San Jose.....	74	45
Riverside.....	631	466	San Martin.....	57	24
Coachella.....	108	97	Other stations.....	0	11
Crestmore.....	22	0	Solano.....	330	70
Indio.....	15	11	Cordella.....	154	46
Mecca.....	72	54	Suisun.....	96	16
Mira Loma.....	0	184	Suisun-Fairfield.....	53	13
Perris.....	31	52	Venerville.....	26	2
Riverside.....	0	10	Other stations.....	7	2
Thermal.....	53	84	Sonoma.....	1,731	1,392
Winnville.....	291	0	Asti.....	188	98
Other stations.....	0	3	Cloverdale.....	165	113
Sacramento.....	2,011	946	El Verano.....	48	53
Elk Grove.....	140	31	Fulton.....	234	203
Florin.....	1,028	593	Geyserville.....	244	176
Folsom.....	112	7	Guerneville.....	24	18
Galt.....	72	17	Healdsburg.....	416	346
Mills.....	440	232	Santa Rosa.....	103	109
Sacramento.....	149	60	Sebastopol.....	52	66
Sheldon.....	53	6	Sonoma.....	69	64
Other stations.....	6	0	Vineburg.....	15	15
San Benito.....	32	10	Windsor.....	144	123
Hollister.....	23	11	Other stations.....	9	8
Other stations.....	9	5	Stanislaus.....	4,519	2,994
San Bernardino.....	1,759	1,072	Ceres.....	12	33
Alta Loma.....	113	26	Coopers-town.....	10	2
Bloomington.....	10	10	Denair.....	162	114
Cucamonga.....	477	319	Empire.....	93	25
Dorley.....	230	0	Hughson.....	50	37
Elwanda.....	32	99	Keyes.....	13	14
Fontana.....	145	54	Modesto.....	2,517	1,684
Gustl.....	220	155	Oakdale.....	130	67
Ontario.....	372	200	Patterson.....	15	7
			Riverbank.....	47	45
			Salida.....	163	112
			Turlock.....	1,177	756
			Waterford.....	68	68
			Westley.....	12	0

TABLE 5.—Car-lot shipments of fruits and vegetables, calendar years 1930 and 1931—  
Continued

## GRAPES—Continued

State, county, and shipping point	1930	1931	State, county, and shipping point	1930	1931
<b>CALIFORNIA—Continued</b>			<b>KENTUCKY</b> ..... 0 1		
Sutter.....	30	29	<b>MICHIGAN</b> ..... 1,020 528		
Live Oak.....	7	12	Berrien.....	395	72
Yuba City.....	29	17	Benton Harbor.....	93	26
Other stations.....	3	0	Colema.....	14	1
Tehama.....	18	7	Derby.....	45	12
Los Molinos.....	15	7	Eau Claire.....	27	1
Other stations.....	3	0	St. Joseph.....	80	21
Tulare.....	6,283	4,028	Sawyer.....	18	2
Cutler.....	405	280	Sodus.....	74	5
Dinuba.....	940	550	Stevensville.....	24	3
Furthman.....	56	1	Other stations.....	12	1
Exeter.....	2,269	1,776	Cass.....	31	28
Goshen Junction.....	65	21	Marcellus.....	20	26
Ivanhoe.....	151	77	Other stations.....	2	1
Lindsay.....	172	161	Kalamazoo.....	18	4
North Dinuba.....	987	457	Kalamazoo.....	13	0
Orosi.....	20	19	Other stations.....	5	4
Pixley.....	25	46	Van Buren.....	812	279
Porterville.....	248	212	Decatur.....	00	14
Richgrove.....	67	39	Lawton.....	211	73
Strathmore.....	70	44	Mattawan.....	218	108
Sultana.....	213	35	Paw Paw.....	313	84
Terra Bella.....	166	79	Other stations.....	10	0
Tipton.....	37	1	Other counties.....	13	0
Tulare.....	131	97	Bent reports.....	350	147
Visalia.....	6	10	Missouri.....	310	320
Woodlake.....	252	123	Berry.....	59	71
Yolo.....	608	281	Exeter.....	41	50
Davis.....	19	2	Monett.....	10	13
Dunnigan.....	43	6	Other stations.....	8	8
Esparto.....	20	13	Crawford: Steelville.....	11	15
Kohlerts Landing.....	71	90	Greene: Republic.....	69	79
Madison.....	250	58	Lawrence.....	23	14
Winters.....	92	42	Aurora.....	17	14
Woodland.....	83	26	Other stations.....	0	0
Yolo.....	90	14	McDonald: Anderson.....	17	16
Yuba.....	363	84	Newton: Neosho.....	21	30
Marysville.....	361	71	Phelps.....	72	66
Wheatland.....	2	13	Knobview.....	72	0
Other counties.....	13	17	Rosati.....	0	34
Boat reports.....	0	28	St. James.....	0	22
<b>DELAWARE</b> .....	5	3	Taney: Hollister.....	24	18
<b>FLORIDA</b> .....	17	0	Webster: Seymour.....	9	10
Lake Montverde.....	10	0	Other counties.....	11	11
Other counties.....	7	3	<b>NEBRASKA</b> .....	27	21
IDAHO.....	1	0	Douglas.....	13	5
<b>ILLINOIS: Hancock-East Fort</b>			Florence.....	12	5
Madison.....	9	10	Other stations.....	1	0
<b>INDIANA</b> .....	2	0	Nemaha.....	13	14
<b>IOWA</b> .....	220	155	Brownville.....	12	14
Lee.....	83	140	Other stations.....	1	0
Fort Madison.....	5	13	Other counties.....	1	2
Montrose.....	83	127	New York.....	2,040	4,240
Pottawattamie: Council			Cattaraugus: Porrysburg.....	63	98
Bluffs.....	129	45			
Other counties.....	9	0			
<b>KANSAS: Doniphan</b> .....	61	53			
Blair.....	26	7			
Wathena.....	35	43			
Other stations.....	0	3			

CAR-LOT SHIPMENTS OF FRUITS AND VEGETABLES

TABLE 5.—Car-lot shipments of fruits and vegetables, calendar years 1930 and 1931—Continued

GRAPES—Continued

State, county, and shipping point	1930	1931	State, county, and shipping point	1930	1931
<b>NEW YORK—Continued</b>			<b>NEW YORK—Continued</b>		
Chautauque.....	071	3,217	Wayne.....	18	15
Brookton.....	110	538	Ontario.....	15	12
Dunkirk.....	30	102	Other stations.....	3	3
Forestville.....	89	152	Yates.....	300	315
Fredonia.....	100	344	Himrod.....	18	0
Irving.....	28	31	Middlesex.....	140	130
Laona.....	38	146	Penn Yan.....	132	112
Portland.....	144	209	Starkey.....	45	68
Ripley.....	53	341	Other stations.....	4	5
Sheridan.....	139	235	Other counties.....	10	12
Silver Creek.....	95	421	<b>NORTH CAROLINA</b> .....	4	0
Smith's Mills.....	20	44	<b>OHIO</b> .....	20	24
Stato Line.....	55	120	Ottawa.....	12	14
Westfield.....	63	351	Put in Bay.....	12	8
Other stations.....	0	3	Other stations.....	0	6
Columbia: Germantown.....	30	1	Other counties.....	17	10
Erle.....	118	137	<b>OKLAHOMA</b> .....	7	6
Angola.....	70	39	<b>PENNSYLVANIA</b> .....	808	1,200
Eden Center.....	48	56	Erle.....	808	1,200
North Collins.....	35	26	Glard.....	13	17
Other stations.....	4	16	Harbor Creek.....	190	312
<b>Niagara</b> .....	108	50	North East.....	600	952
Lockport.....	24	20	Other stations.....	5	9
Model City.....	37	7	Other counties.....	1	0
Wilson.....	27	9	<b>TENNESSEE</b> .....	1	0
Other stations.....	20	11	<b>TEXAS: San Patricio</b> .....	25	0
<b>Ontario</b> .....	32	38	Ingleside.....	21	8
Naples.....	25	29	Other stations.....	4	0
Other stations.....	7	9	<b>UTAH</b> .....	0	0
<b>Schuyler</b> .....	137	107	<b>VIRGINIA</b> .....	1	0
Burdett.....	10	24	<b>WASHINGTON</b> .....	117	94
Hector.....	70	54	Yakima.....	100	88
Valois.....	30	20	Grandview.....	52	39
<b>Seneca</b> .....	126	143	Oranger.....	21	14
Caywood.....	24	25	Zillah.....	11	9
Kendahl.....	55	63	Other stations.....	25	27
MacDougall.....	15	16	Other counties.....	8	5
Romulus.....	26	39			
<b>Steuben</b> .....	112	84			
Hammondsport.....	98	71			
Prattsburg.....	13	13			
<b>Ulster</b> .....	21	17			
Highland.....	9	15			
Other stations.....	12	2			

GREENS\*

<b>UNITED STATES</b> .....	(5)	2,150	<b>CALIFORNIA—Continued</b>		
ALABAMA.....		1	Monterey.....		44
ARIZONA.....		5	Del Monte Junction.....		18
ARKANSAS.....		8	Watsonville Junction.....		19
CALIFORNIA.....		383	Other stations.....		7
Imperial.....		105	Santa Barbara.....		191
Brawley.....		78	Guadalupe.....		48
Holtville.....		26	Santa Maria.....		143
Other stations.....		1			

\* Except spinach.

\* Reports of shipments of greens unavailable in 1930.



TABLE 5.—Car-lot shipments of fruits and vegetables, calendar years 1930 and 1931—Continued

## GREENS—Continued

State, county, and shipping point	1930	1931	State, county, and shipping point	1930	1931
<b>CALIFORNIA—Continued</b>			<b>SOUTH CAROLINA—Continued</b>		
Santa Clara.....		20	Other counties.....		6
San Jose.....		12	Pick-up cars.....		17
Other stations.....		8	<b>TENNESSEE.....</b>		3
Other counties.....		23	<b>TEXAS.....</b>		549
<b>COLORADO.....</b>		6	Dimmit.....		32
FLORIDA (mostly boat reports).....		19	Asherton.....		22
GEORGIA.....		8	Carrizo Springs.....		10
IDAHO.....		6	Hidalgo.....		147
KENTUCKY: Jefferson—Louisville.....		11	Edcouch.....		69
LOUISIANA.....		6	Elsa.....		23
MARYLAND.....		2	McAllen.....		14
MISSISSIPPI.....		35	Pharr.....		12
Jones.....		30	Weslaco.....		23
Laurel.....		28	Other stations.....		6
Other stations.....		2	Webb: Laredo.....		322
Other counties.....		5	Zavala: Crystal City.....		32
<b>MISSOURI.....</b>		6	Other counties.....		16
<b>NEW JERSEY.....</b>		64	<b>VIRGINIA.....</b>		964
Atlantic.....		13	Norfolk.....		259
Landisville.....		12	Norfolk.....		250
Other stations.....		1	Other stations.....		3
Gloucester: Newfield.....		42	Princess Anne.....		362
Other counties.....		9	Greenwich.....		55
<b>NORTH CAROLINA.....</b>		19	Conductors' waybills.....		307
OKLAHOMA.....		1	Boat reports (Norfolk section).....		343
OREGON.....		1			
<b>SOUTH CAROLINA.....</b>		51			
Charleston.....		28			
Charleston.....		10			
Meggett.....		16			
Other stations.....		3			

HONEY BALL MELONS<sup>1</sup>

<b>UNITED STATES.....</b>	<b>2,506</b>	<b>2,750</b>	<b>CALIFORNIA—Continued</b>		
ARIZONA.....	46	4	Imperial—Continued		
Yuma: Yuma.....	43	1	El Centro.....	463	487
Other counties.....	3	3	Heber.....	83	11
<b>CALIFORNIA.....</b>	<b>2,650</b>	<b>2,727</b>	Holtville.....	260	193
Colusa.....	12	0	Westmoreland.....	39	105
Williams.....	10	0	Other stations.....	14	0
Other stations.....	2	0	Merced: Dos Palos.....	11	2
Fresno: Fresno.....	42	57	Stanislaus: Turlock.....	13	0
Imperial.....	2,401	2,665	Tulare.....	67	0
Brawley.....	1,307	1,597	Porterville.....	18	0
Calxico.....	162	170	Tulare.....	49	0
Callipatria.....	113	102	Other counties.....	4	3
			<b>COLORADO.....</b>	0	9
			<b>TEXAS: Reeves-Pecos.....</b>	0	10

<sup>1</sup> Formerly included in miscellaneous melons.

TABLE 5.—Car-lot shipments of fruits and vegetables, calendar years 1930 and 1931—Continued

HONEYDEW MELONS \*

State, county, and shipping point	1930	1931	State, county, and shipping point	1930	1931
UNITED STATES.....	6,105	6,302	CALIFORNIA—Continued		
ARIZONA.....	225	35	San Joaquin—Continued		
Maricopa.....	215	30	Tracy.....	56	0
Glendale.....	77	21	Other stations.....	5	0
Phoenix.....	132	7	Stanislaus.....	1,115	590
Other stations.....	0	2	Modesto.....	29	19
Other counties.....	10	5	Turlock.....	1,077	568
CALIFORNIA.....	4,720	5,513	Other stations.....	9	9
Butte: East Gridley.....	30	106	Tulare.....	207	197
Colusa.....	67	13	Earlimart.....	0	10
Maxwell.....	48	13	Exeter.....	45	17
Williams.....	19	0	Lindsay.....	2	10
Contra Costa: Brentwood.....	26	228	Porterville.....	55	76
Fresno.....	89	33	Tulare.....	101	84
Fresno.....	51	2	Other stations.....	4	0
Mendota.....	28	31	Yolo: Knights Landing.....	86	35
Sanger.....	10	0	COLORADO.....	1,156	785
Imperial.....	2,873	4,201	Bent.....	198	202
Brawley.....	1,565	2,353	Fort Lyon.....	121	131
Cimatco.....	232	400	Las Animas.....	77	71
Callipatria.....	20	54	Crowley: Ordway.....	520	198
El Centro.....	712	840	Otero.....	361	337
Heber.....	95	355	La Junta.....	37	73
Holtville.....	98	132	Manzanola.....	50	6
Imperial.....	69	0	Rocky Ford.....	181	224
Seelye.....	10	10	Swink.....	76	27
Westmoreland.....	87	51	Other stations.....	8	7
Kern.....	9	24	Pueblo.....	77	46
Delano.....	8	15	Avondale.....	0	13
Other stations.....	1	9	Boone.....	67	33
Merced: Dos Palos.....	131	53	Pueblo.....	10	0
San Joaquin.....	88	24	Other counties.....	0	2
Carbons.....	0	21	GEORGIA.....	0	2
Stockton.....	27	0	KANSAS.....	1	6
			TEXAS: Reeves-Pecos.....	3	19

LEMONS

UNITED STATES.....	14,274	18,220	CALIFORNIA—Continued		
ARIZONA.....	1	0	Los Angeles—Continued		
CALIFORNIA.....	14,273	18,220	Owensmouth.....	143	0
Colusa: Maxwell.....	42	106	Puenta.....	34	10
Fresno.....	2	19	San Dimas.....	479	491
Sanger.....	1	19	San Fernando.....	647	701
Other stations.....	1	0	Santa Fe Springs.....	54	51
Glenn: Orland.....	11	8	Sierra Madre.....	185	208
Los Angeles.....	4,300	4,889	Whittier.....	612	630
Azusa.....	19	8	Other stations.....	0	7
Canoan Park.....	0	157	Orange.....	1,577	1,644
Chromout.....	456	540	Fullerton.....	1	50
Clarendon.....	444	583	La Habra.....	510	550
Hillgrove.....	260	295	Orange.....	41	05
Lammden Park.....	257	230	Placentia.....	57	68
La Merced.....	62	49	Santa Ana.....	311	343
La Verne.....	217	245	Tustin.....	72	146
Los Angeles.....	544	613	Villa Park.....	345	430
			Yorba Linda.....	222	281
			Other stations.....	0	2

\* Formerly included in miscellaneous melons.

TABLE 5.—Car-lot shipments of fruits and vegetables, calendar years 1930 and 1931—Continued

## LEMONS—Continued

State, county, and shipping point	1930	1931	State, county, and shipping point	1930	1931
<b>CALIFORNIA—Continued</b>			<b>CALIFORNIA—Continued</b>		
Riverside.....	940	1,297	Santa Barbara.....	782	947
Arlington.....	44	51	Carpinteria.....	313	378
Casa Blanca.....	23	13	Santa Barbara.....	469	500
Corona.....	757	1,041	Tulare.....	83	252
Pomona.....	114	192	Ivanhoe.....	21	35
Riverside.....	2	10	Lemon Cove.....	8	32
San Bernardino.....	1,824	2,435	Lindsay.....	27	73
Alta Loma.....	174	263	Porterville.....	21	69
Bloomington.....	39	45	Woodlake.....	6	13
Etiwanda.....	142	214	Other stations.....	0	10
Highland.....	63	110	Ventura.....	2,780	3,787
Rialto.....	15	22	Fillmore.....	380	703
Upland.....	1,385	1,776	Oxnard.....	425	513
Other stations.....	6	5	Santa Paula.....	1,581	2,100
San Diego.....	1,645	2,084	Santa Susana.....	35	33
Chula Vista.....	617	785	Ventura.....	356	427
El Cajon.....	104	126	Other stations.....	0	2
Escondido.....	556	728	Boat reports.....	188	401
Fallbrook.....	97	166			
Lemon Grove.....	146	148			
National City.....	125	131			

## LETTUCE

UNITED STATES.....	55,628	49,890	<b>CALIFORNIA—Continued</b>		
ARIZONA.....	9,575	6,148	<b>Kern.....</b>		
Cochise; Benson.....	14	0	Delano.....	10	43
Gila; Winkelman.....	0	18	McFerland.....	0	10
Maricopa.....	7,935	4,763	Other stations.....	8	2
Buckeye.....	93	142	Los Angeles.....	855	1,326
Chandler.....	238	78	Cannoga Park.....	0	404
Gila.....	11	3	Los Angeles.....	373	252
Glendale.....	1,956	1,104	North Hollywood.....	0	28
Mesa.....	1,835	1,024	North Los Angeles.....	44	97
Phoenix.....	3,669	2,332	Owensmouth.....	220	0
Toupe.....	133	80	San Fernando.....	217	290
Pima; Tucson.....	17	14	Torrance.....	0	34
Pinal.....	742	672	Van Nuys.....	27	204
Coolidge.....	64	0	Other stations.....	4	17
Eloy.....	675	572	Monterey.....	18,348	18,489
Other stations.....	3	0	Oxnard.....	949	732
Yuma; Yuma.....	867	781	Del Monte Junction.....	147	73
CALIFORNIA.....	37,450	35,043	Gonzales.....	757	679
Alameda; Hayward.....	68	51	Salinas.....	14,454	13,212
Contra Costa.....	50	51	Watsonville Junction.....	3,041	3,703
Brentwood.....	41	51	Riverside.....	22	1
Other stations.....	9	0	Thermal.....	15	1
Imperial; Loma.....	132	124	Other stations.....	7	0
Imperial.....	12,943	10,860	Sacramento; Sacramento.....	809	1,117
Brawley.....	5,018	4,581	San Benito; Hollister.....	237	475
Calexico.....	1,393	919	San Bernardino; Ontario.....	0	18
Calipatria.....	398	219	San Diego.....	49	46
El Centro.....	3,110	2,740	San Onofre.....	45	40
Holser.....	1,237	779	Other stations.....	4	0
Holtville.....	1,019	1,422	San Joaquin.....	68	283
Imperial.....	171	269	Lyoth.....	0	35
			Stockton.....	68	246
			Other stations.....	0	1

CAR-LOT SHIPMENTS OF FRUITS AND VEGETABLES

TABLE 5.—Car-lot shipments of fruit and vegetables, calendar years 1930 and 1931—Continued

LETTUCE—Continued

State, county, and shipping point	1930	1931	State, county, and shipping point	1930	1931
<b>CALIFORNIA—Continued</b>			<b>COLORADO—Continued</b>		
San Luis Obispo.....	245	131	Grand.....	168	141
San Luis Obispo.....	230	131	Granby.....	162	135
Other stations.....	0	0	Other stations.....	0	0
San Mateo: Colma.....	50	82	Las Animas: Segundo.....	30	26
Santa Barbara.....	1,438	605	Rio Grande: Del Norte.....	583	299
Quadrupla.....	600	435	Mount: Yampa.....	190	215
Leap, Pac.....	45	11	Teller: Divide.....	8	20
Santa Maria.....	482	240	Other counties.....	0	15
Santa Clara.....	188	17	<b>FLORIDA</b> .....	569	614
San Jose.....	187	9	Alachua.....	39	46
Other stations.....	1	0	Clyatt.....	11	11
Santa Cruz: Watsonville.....	1,510	1,355	Evinston.....	13	24
Solano: Dixon.....	143	192	Other stations.....	3	1
Stanislaus.....	2	15	Conductors' waybills.....	12	10
Turlock.....	0	15	Manatee.....	239	396
Other stations.....	2	0	Gillett.....	11	14
Tulare.....	28	46	Palmetto.....	206	373
Cutler.....	18	14	Other stations.....	0	2
Earlsmort.....	10	31	Conductors' waybills.....	22	7
Other stations.....	0	1	Marion.....	50	128
Yolo.....	106	210	McIntosh.....	27	74
Woodland.....	138	114	Other stations.....	7	6
Yolo.....	50	90	Conductors' waybills.....	16	48
Other stations.....	2	0	Orange.....	88	104
Other counties.....	8	4	Oakland.....	8	30
<b>COLORADO</b> .....	1,610	1,004	Winter Garden.....	80	74
Alamosa: Alamosa.....	11	1	Paln Beach: Belleglade.....	7	36
Chaffee.....	35	33	Chansen.....	0	20
Salida.....	33	28	Polk: Barlow.....	172	179
Other stations.....	2	5	Seminole.....	160	170
Conjos.....	28	6	Other stations.....	1	1
Antonito.....	10	0	Conductors' waybills.....	11	8
La Jara.....	13	5	Other counties.....	4	5
Other stations.....	0	1	<b>IDAHO</b> .....	151	180
Costilla.....	63	12	Canyon.....	96	126
Blanca.....	15	0	Nampa.....	42	77
Fort Garland.....	29	7	Parton.....	52	43
San Acacio.....	19	4	Other stations.....	2	6
Other stations.....	0	1	Ner Perce: Lewiston.....	11	2
Denver: Denver.....	71	92	Phyette: Fruitland.....	30	13
Engle.....	61	47	Washington: Weiser.....	0	38
Avon.....	41	33	Other counties.....	8	1
Alintura.....	17	14	<b>LOUISIANA</b> .....	5	2
Other stations.....	3	0	<b>MINNESOTA</b> .....	2	0
Fremont.....	34	66	<b>MISSOURI</b> .....	5	3
Canon City.....	32	42	<b>MONTANA: Ravalli</b> .....	27	4
Florence.....	2	19	Corvallis.....	23	1
Other stations.....	0	5	Other stations.....	1	3
Gurfield.....	19	4	<b>NEW HAMPSHIRE</b> .....	3	0
Newcastle.....	17	4	<b>NEW JERSEY</b> .....	27	13
Other stations.....	2	0	Chamberland.....	19	13
			Newport.....	16	10
			Other stations.....	3	3
			Other counties.....	8	5

TABLE 5.—Car-lot shipments of fruits and vegetables, calendar years 1930 and 1931—Continued

## LETTUCE—Continued

State, county, and shipping point	1930	1931	State, county, and shipping point	1930	1931
<b>NEW MEXICO</b> .....	16	0	<b>OREGON</b> .....	14	20
Cottax: Uto Park.....	15	0	Multnomah.....	3	15
Other counties.....	1	0	Portland.....	0	12
<b>NEW YORK</b> .....	3,219	3,291	Other stations.....	3	3
Genesee: Elba.....	1,035	891	Other counties.....	11	5
Madison.....	33	63	<b>PENNSYLVANIA: Tioga—Wells-</b>		
Canastota.....	24	44	boro Junction.....	5	12
Other stations.....	9	9	<b>SOUTH CAROLINA</b> .....	169	278
Orleans.....	73	44	Beaufort.....	167	269
Albion.....	44	23	Burtou.....	91	170
Holley.....	21	13	Lobeco.....	12	12
Other stations.....	6	8	Port Royal.....	24	21
Oswego.....	1,828	2,071	Other stations.....	9	10
Fulton.....	1,128	1,171	Conductors' waybills.....	31	53
Furniss.....	0	11	Other counties.....	2	9
Oswego.....	675	883	<b>TENNESSEE</b> .....	1	0
Pennellville.....	21	9	<b>TEXAS</b> .....	53	42
Other stations.....	1	0	Cameron: San Benito.....	27	11
Wayne.....	233	215	Dimmit.....	28	31
Marion.....	41	51	Carrizo Springs.....	21	31
Ontario.....	31	38	Other stations.....	5	0
Savannah.....	20	10	<b>UTAH: Salt Lake</b> .....	12	0
Sodus.....	10	8	<b>VIRGINIA (Norfolk section)</b> .....	14	3
Williamson.....	112	81	<b>WASHINGTON</b> .....	2,230	1,778
Other stations.....	19	21	Benton: Kennewick.....	11	0
Other counties.....	17	17	Franklin: Pasco.....	154	75
<b>NORTH CAROLINA</b> .....	364	408	King.....	1,090	983
New Hanover.....	342	465	Auburn.....	328	207
Castle Hayne.....	131	136	Kont.....	491	512
Wilmington.....	211	329	Kirkland.....	16	6
Pender.....	20	23	Redmond.....	97	37
Burgaw.....	2	19	Seattle.....	167	161
Other stations.....	0	1	Pierce: Sumner.....	200	151
Conductors' waybills.....	12	0	Suonomish.....	707	527
Other counties.....	1	0	Arlington.....	36	0
Pick-up cars.....	1	10	Everett.....	47	0
<b>OHIO</b> .....	72	52	Monroe.....	621	537
Cuyahoga: Cleveland.....	63	16	Walla Walla: Walla Walla.....	42	33
Other counties.....	9	6	Other counties.....	17	0

## MELONS, MIXED \*

UNITED STATES.....	3,153	2,532	CALIFORNIA.....	2,825	2,217
<b>ARIZONA</b> .....	127	42	Colusa: Maxwell.....	0	27
Maricopa.....	72	23	Fresno: Mendota.....	31	22
Glendale.....	51	17	Imperial.....	1,701	1,805
Phoenix.....	21	6	Brawley.....	857	653
Yuma: Yuma.....	49	18	Colton.....	96	145
Other counties.....	6	0	Caltatria.....	157	6
			El Centro.....	428	500
			Heber.....	79	39
			Holtville.....	46	44

\* Includes cantaloupes, Casabas, Honey Balls, Honeydews, and Persian melons when two or more of the named classes, or other classes of the muskmelon type, are loaded together. Watermelons are not included in mixed melons.

TABLE 5.—Car-lot shipments of fruits and vegetables, calendar years 1930 and 1931—Continued

MELONS, MIXED—Continued

State, county, and shipping point	1930	1931	State, county, and shipping point	1930	1931
CALIFORNIA—Continued			CALIFORNIA—Continued		
Imperial—Continued			Tulare.....	43	49
Seelye.....	0	19	Tulare.....	39	46
Westmoreland.....	31	98	Other stations.....	4	3
Other stations.....	0	1	Other counties.....	0	4
Kern.....	11	27	COLORADO.....	178	262
Bakersfield.....	11	15	Crowley: Ordway.....	165	173
Delano.....	0	12	Otero.....	0	47
Merced.....	245	41	Swink.....	6	47
Dos Palms.....	245	39	Other stations.....	3	0
Other stations.....	0	2	Pueblo: Boone.....	4	42
San Joaquin.....	24	21	GEORGIA.....	0	1
Stockton.....	17	17	INDIANA.....	12	0
Other stations.....	7	4	Posey: Poseyville.....	10	0
Stanislaus.....	767	221	Other counties.....	2	0
Keyes.....	15	0	IOWA.....	2	1
Madesto.....	13	0	MISSOURI.....	3	0
Sakila.....	114	120	OREGON.....	1	0
Turlock.....	252	93	TEXAS.....	0	0
Wentley.....	68	0	WASHINGTON.....	5	0
Other stations.....	5	0			

MIXED CITRUS FRUITS

UNITED STATES.....	12,459	14,072	CALIFORNIA—Continued		
ARIZONA.....	32	15	San Bernardino.....	321	505
Maricopa: Phoenix.....	31	15	Alta Loma.....	11	18
Other counties.....	1	0	East Highland.....	25	02
CALIFORNIA.....	1,286	1,626	Etiwanda.....	10	16
Los Angeles.....	343	448	Fontana.....	5	15
Canyon Park.....	0	38	Highland.....	17	23
Claremont.....	73	53	Redlands.....	54	63
Glendora.....	18	13	Rialto.....	4	21
La Verne.....	71	111	San Bernardino.....	38	55
Los Angeles.....	10	54	Upland.....	154	231
Owensmouth.....	13	0	Other stations.....	3	1
Pomona.....	41	43	San Diego.....	16	22
San Dimas.....	49	40	El Cajon.....	16	18
San Fernando.....	13	42	Other stations.....	0	4
Sierra Madre.....	22	5	Santa Barbara: Santa Bar-		
Whittier.....	13	41	bara.....	29	31
Other stations.....	11	8	Tulare.....	75	05
Orange.....	224	220	Lemon Cove.....	16	23
Anaheim.....	39	12	Porterville.....	38	15
Fullerton.....	43	48	Woodlake.....	10	8
La Habra.....	41	54	Other stations.....	11	9
Olive.....	11	12	Other counties.....	8	1
Orange.....	4	20	FLORIDA.....	10,024	12,084
Santa Ana.....	50	40	Alachua: Island Grove.....	20	19
Yorba Linda.....	28	39	Brevard.....	399	467
Other stations.....	8	1	Cocon-Rockledge.....	330	351
Riverside.....	270	328	Eau Gallie.....	7	43
Arlington.....	18	22	Mims.....	34	35
Casa Blanca.....	33	0	Other stations.....	0	2
Corona.....	132	110	Conductors' waybills.....	28	36
Prندا.....	21	38			
Riverside.....	65	141			
Other stations.....	1	2			

TABLE 5.—Car-lot shipments of fruits and vegetables, calendar years 1930 and 1931—  
Continued

## MIXED CITRUS FRUITS—Continued

State, county, and shipping point	1930	1931	State, county, and shipping point	1930	1931
<b>FLORIDA—Continued</b>			<b>FLORIDA—Continued</b>		
Citrus.....	7	15	Lee.....	93	131
Inverness.....	5	13	Alva.....	42	35
Other stations.....	2	2	Fort Myers.....	48	94
De Soto.....	512	609	Other stations.....	3	2
Arcadia.....	340	423	Manatee.....	184	179
Brownville.....	16	8	Bradenton.....	34	27
Fort Ogden.....	25	40	Gillett.....	23	15
Nocatee.....	23	93	Manatee.....	12	28
Conductors' waybills.....	108	102	Palmetto.....	100	63
Hardee.....	383	396	Parrish.....	15	33
Bowling Green.....	45	96	Conductors' waybills.....	0	13
Fort Green.....	1	10	Marion.....	120	134
Fort Green Springs.....	14	2	Ocala.....	23	5
Wauchula.....	270	230	Sparr.....	11	0
Zolfo Springs.....	50	42	Weirsdale.....	62	87
Other stations.....	3	16	Other stations.....	10	14
Hernando.....	65	68	Conductors' waybills.....	20	28
Brooksville.....	65	60	Orange.....	1,140	1,808
Other stations.....	0	8	Apopka.....	8	34
Highlands.....	245	331	Maitland.....	94	84
Avon Park.....	139	152	Ocoee.....	105	85
Lakemont.....	60	72	Orlando.....	202	610
Lake Placid.....	5	26	Plymouth.....	25	63
Sebring.....	41	71	Tilghenville.....	124	174
Other stations.....	0	10	Winter Garden.....	325	455
Hillsborough.....	584	660	Winter Park.....	93	123
Brandon.....	26	6	Zellwood.....	37	55
Plant City.....	558	415	Conductors' waybills.....	73	125
Seffner.....	11	40	Osceola.....	48	48
Sulphur Springs.....	101	48	Kissimmee.....	45	40
Tampa.....	76	56	Other stations.....	3	8
Thonotosassa.....	72	00	Pasco.....	191	229
Valrico.....	32	30	Blanton.....	15	38
Other stations.....	0	1	Dade City.....	17	52
Conductors' waybills.....	8	10	Efers.....	113	97
Indian River.....	247	371	Gulf Pine.....	9	14
Fellsmere.....	16	14	Lake Jovita.....	37	0
Vero Beach.....	73	145	San Antonio.....	0	28
Wabasso.....	122	173	Pinellas.....	547	588
Other stations.....	0	4	Clearwater.....	327	373
Conductors' waybills.....	36	35	Dunedin.....	38	21
Lake.....	918	1,133	Largo.....	57	68
Clormont.....	92	141	Palm Harbor.....	116	104
Eustis.....	200	183	St. Petersburg.....	1	12
Groveland.....	21	9	Tarpon Springs.....	8	10
Howey.....	18	51	Polk.....	2,630	3,237
Lady Lake.....	79	60	Alturas.....	23	61
Lake Jim.....	13	17	Auburndale.....	174	261
Leesburg.....	178	101	Babson Park.....	40	21
Mascotte.....	9	14	Bartow.....	62	36
Montverde.....	10	22	Davenport.....	44	101
Mount Dora.....	21	132	Dundee.....	48	87
Okabumpka.....	25	55	Eagle Lake.....	39	31
Sorrento.....	13	0	Florence Villa.....	107	153
Tavares.....	52	84	Fort Meade.....	70	98
Umatilla.....	160	143	Frostproof.....	359	311
Other stations.....	16	12	Haines City.....	272	287
Conductors' waybills.....	16	10	Highlands City.....	99	157
			Homeland.....	15	18

TABLE 5.—Car-lot shipments of fruits and vegetables, calendar years 1930 and 1931—Continued

MIXED CITRUS FRUITS—Continued

State, county, and shipping point	1930	1931	State, county, and shipping point	1930	1931
<b>FLORIDA—Continued</b>			<b>FLORIDA—Continued</b>		
<b>Polk—Continued</b>			<b>Volusia.....</b>		
Lake Alfred.....	64	109		395	460
Lake Hamilton.....	82	65	Beresford.....	11	15
Lakeland.....	230	356	De Land.....	199	186
Lake Wales.....	195	289	DeLeon Springs.....	38	52
Lucerne Park.....	43	31	New Smyrna.....	24	15
Mountain Lake.....	14	11	Oak Hill.....	37	44
Waverly.....	74	110	Pierson.....	53	56
West Frost Proof.....	55	27	Seville.....	32	30
Winter Haven.....	414	512	Other stations.....	16	2
Other stations.....	0	7			
Conductors' waybills.....	107	160	Other counties.....	13	22
			Pick-up cars.....	728	850
<b>Putnam.....</b>	<b>160</b>	<b>164</b>			
Crescent City.....	99	110	<b>LOUISIANA.....</b>		
Lake Como.....	41	25		87	123
Pomona.....	21	0	Plaquemines: Buras.....	58	85
Other stations.....	5	13	Boat reports.....	29	38
<b>St. Lucie.....</b>	<b>393</b>	<b>336</b>	<b>TEXAS.....</b>		
Fort Pierce.....	224	210		430	224
White City.....	67	49	Cameron.....	215	112
Conductors' waybills.....	102	79	Brownsville.....	22	14
			Harlingen.....	82	33
<b>Sarasota.....</b>	<b>7</b>	<b>11</b>	La Feria.....	57	26
<b>Seminole.....</b>	<b>264</b>	<b>361</b>	San Benito.....	52	35
Forest City.....	93	102	Other stations.....	2	3
Oviedo.....	109	144			
Sanford.....	10	21	<b>Hidalgo.....</b>	<b>215</b>	<b>112</b>
Other stations.....	4	3	Alamo.....	42	9
Conductors' waybills.....	42	81	Donna.....	27	16
			McAllen.....	47	31
<b>Sumter.....</b>	<b>7</b>	<b>29</b>	Marcados.....	31	22
Wildwood.....	1	24	Mission.....	56	29
Other stations.....	6	5	Other stations.....	12	5

MIXED DECIDUOUS FRUITS

UNITED STATES.....	5,969	3,738	<b>CALIFORNIA—Continued</b>	
<b>ARKANSAS.....</b>	<b>6</b>	<b>10</b>	<b>Placer.....</b>	<b>1,752</b>
<b>CALIFORNIA.....</b>	<b>3,421</b>	<b>2,139</b>		<b>1,293</b>
Butte.....	21	6	Auburn.....	122
East Gridley.....	29	5	Lincoln.....	43
Other stations.....	1	1	Loomis.....	441
			Newcastle.....	997
<b>Contra Costa.....</b>	<b>8</b>	<b>12</b>	Pepryn.....	147
<b>Eldorado: Placer: De.....</b>	<b>216</b>	<b>192</b>	Other stations.....	2
<b>Fresno.....</b>	<b>98</b>	<b>45</b>		
Fresno.....	23	3	<b>Riversido.....</b>	<b>22</b>
Reedley.....	53	30	Beaumont.....	20
Sanger.....	10	0	Other stations.....	2
Other stations.....	12	6		
			<b>Sacramento.....</b>	<b>645</b>
<b>Glenn: Hamilton.....</b>	<b>11</b>	<b>0</b>	Florin.....	221
<b>Kern.....</b>	<b>36</b>	<b>64</b>	Folsom.....	151
Bakersfield.....	36	61	Hood.....	61
Other stations.....	0	3	Locke.....	146
			Mills.....	14
<b>Los Angeles: Los Angeles.....</b>	<b>123</b>	<b>55</b>	Sacramento.....	51
<b>Madera: Madera.....</b>	<b>14</b>	<b>0</b>	Other stations.....	1
<b>Merced.....</b>	<b>16</b>	<b>8</b>		
Atwater.....	11	1	<b>San Joaquin.....</b>	<b>60</b>
Other stations.....	5	5	Lodi.....	52
			Stockton.....	6
			Other stations.....	2



TABLE 5.—Car-lot shipments of fruits and vegetables, calendar years 1930 and 1931—Continued

## MIXED DECIDUOUS FRUITS—Continued

State, county, and shipping point	1930	1931	State, county, and shipping point	1930	1931
<b>CALIFORNIA—Continued</b>			<b>NEW YORK—Continued</b>		
Solano.....	100	110	Ontario.....	10	2
Suisun.....	83	31	Saneen Castle.....	17	2
Suisun-Fairfield.....	11	8	Other stations.....	2	0
Vacaville.....	96	80	Orleans.....	65	17
Sutter.....	39	11	Albion.....	29	8
Live Oak.....	30	11	Medina.....	16	7
Other stations.....	3	0	Morton.....	14	0
Tulare.....	69	36	Other stations.....	7	2
Dinuba.....	14	0	Wayno.....	58	30
Exeter.....	16	0	North Rose.....	17	2
Porterville.....	5	17	Savannah.....	11	1
Visalia.....	21	7	Williamson.....	0	13
Other stations.....	5	6	Other stations.....	30	14
Yolo.....	78	44	Other counties.....	22	15
Winters.....	70	36	OHIO.....	4	0
Other stations.....	2	0	OREGON.....	33	19
Other counties.....	38	12	Wasco: The Dalles.....	27	16
<b>COLORADO: Mesa.....</b>	25	19	Other counties.....	6	3
Grand Junction.....	10	13	TEXAS.....	0	2
Palisade.....	15	6	UTAH.....	20	10
IDAHO.....	4	4	Utah: Provo.....	12	3
ILLINOIS.....	10	11	Other counties.....	8	7
Union: Cobden.....	10	0	VERMONT.....	1	0
Other counties.....	0	11	WASHINGTON.....	1,922	1,313
INDIANA.....	0	1	Benton.....	40	26
KANSAS.....	2	5	White Bluffs.....	32	24
MARYLAND.....	0	1	Other stations.....	8	2
MICHIGAN.....	65	17	Chelan.....	182	130
Oceana.....	11	0	Wenatchee.....	181	126
Hart.....	10	0	Other stations.....	1	4
Other stations.....	1	0	Okanogan.....	10	13
Van Buren: South Haven.....	10	4	Spokane: Spokane.....	45	19
Other counties.....	25	13	Whitman.....	41	22
MISSISSIPPI.....	0	1	Riparia.....	11	11
MISSOURI.....	2	3	Wawawai.....	27	0
MONTANA.....	0	1	Other stations.....	3	11
NEBRASKA.....	0	5	Yakima.....	1,596	1,100
NEW JERSEY.....	0	3	Buena.....	47	83
NEW YORK.....	404	174	Donald.....	67	73
Monroe.....	23	6	Glad.....	24	9
Spencerport.....	12	0	Grandview.....	27	19
Other stations.....	11	5	Sawyer.....	174	127
Niagara.....	216	105	Wapato.....	201	161
Lockport.....	79	36	Welkal.....	17	6
Middleport.....	84	32	Yakima.....	822	562
Newfane.....	23	21	Zillah.....	116	50
Wilson.....	24	8	Other stations.....	11	10
Other stations.....	11	8	Other counties.....	8	0

TABLE 5.—Car-lot shipments of fruits and vegetables, calendar years 1930 and 1931—Continued

MIXED VEGETABLES

State, county, and shipping point	1930	1931	State, county, and shipping point	1930	1931
UNITED STATES.....	31, 180	28, 530	CALIFORNIA—Continued		
ALABAMA.....	72	60	Sacramento: Sacramento.....	762	440
Mobile.....	69	43	San Joaquin.....	11	8
Citronelle.....	13	7	Stockton.....	10	7
Mobile.....	40	33	Other stations.....	1	1
St. Elmo.....	10	0	San Luis Obispo.....	18	14
Other stations.....	0	3	San Luis Obispo.....	15	14
Other counties.....	3	7	Other stations.....	3	0
ARIZONA.....	280	167	San Mateo: Colma.....	98	40
Maricopa.....	281	160	Santa Barbara.....	1, 162	801
Glendale.....	105	63	Guadalupe.....	720	574
Mesa.....	48	30	Lompoc.....	77	55
Phoenix.....	133	47	Santa Maria.....	300	172
Other stations.....	3	1	Santa Clara.....	348	324
Other counties.....	5	17	Gilroy.....	0	12
ARKANSAS.....	126	65	San Jose.....	345	312
Benton: Rogers.....	11	0	Other stations.....	3	0
Crawford: Van Buren.....	15	4	Santa Cruz.....	38	26
Hamstead.....	54	25	Watsonville.....	38	25
Blevins.....	22	7	Other stations.....	0	1
Other stations.....	16	8	Other counties.....	15	27
Conductors' waybills.....	17	10	Pick-up cars.....	0	100
Phillips: Barton.....	9	10	COLORADO.....	4, 215	3, 617
Sevier.....	13	2	Adams.....	43	35
Other counties.....	24	14	Brighton.....	42	35
CALIFORNIA.....	6, 124	4, 814	Other stations.....	1	0
Alameda.....	114	343	Alamosa: Alamosa.....	27	8
Centerville.....	25	67	Chaffee.....	68	32
Hayward.....	67	224	Buena Vista.....	19	9
San Leandro.....	20	51	Salida.....	40	23
Other stations.....	2	1	Conejos.....	39	40
Contra Costa: Brentwood.....	12	11	La Jara.....	37	39
Imperial.....	167	207	Other stations.....	2	1
Brawley.....	25	58	Costilla.....	267	277
Calixto.....	2	13	Blanca.....	32	60
Calipatria.....	34	0	Port Garland.....	95	84
El Centro.....	75	27	Jaroso.....	0	21
Holtville.....	31	100	San Acacio.....	140	92
Other stations.....	0	0	Custer: Westcliffe.....	15	10
Los Angeles.....	2, 505	1, 470	Delta: Delta.....	16	17
Downey.....	13	0	Denver: Denver.....	2, 601	2, 249
El Monte.....	35	5	Fremont.....	236	203
Hynes.....	270	188	Canon City.....	212	188
Los Angeles.....	2, 232	1, 250	Florence.....	11	4
Wingfoot.....	29	14	Texas Creek.....	13	11
Other stations.....	16	16	Las Animas: Segundo.....	19	54
Monterey.....	786	925	Montrose.....	42	61
Chualar.....	46	67	Montrose.....	11	0
Del Monte Junction.....	381	434	Olathe.....	31	61
Gonzales.....	77	85	Pueblo.....	306	123
Monterey.....	14	0	Avondale.....	46	13
Salinas.....	65	121	Baxter.....	13	3
Watsonville Junction.....	187	226	Devina.....	14	6
Riverside.....	8	25	Pueblo.....	228	100
Accion.....	3	25	Other stations.....	0	7
Other stations.....	5	0			

TABLE 5.—Car-lot shipments of fruits and vegetables, calendar years 1930 and 1931—Continued

## MIXED VEGETABLES—Continued

State, county, and shipping point	1930	1931	State, county, and shipping point	1930	1931
<b>COLORADO—Continued</b>			<b>FLORIDA—Continued</b>		
Rio Grande: Del Norte.....	83	174	Indian River.....	54	
Weld.....	439	323	Vero Beach.....	26	2
Ault.....	120	80	Wabasso.....	12	2
Anton.....	78	65	Other stations.....	16	4
Gill.....	24	6	Lake.....	11	6
Greeley.....	122	126	Lee.....	235	178
Lucerne.....	45	25	Fort Myers.....	232	167
Severance.....	22	7	Conductors' waybills.....	3	11
Windsor.....	9	10	Manatee.....	468	236
Other stations.....	19	4	Bradenton.....	41	12
Other counties.....	15	11	Oillet.....	38	32
<b>CONNECTICUT: New Haven-New</b>			Matoaka.....	3	10
Haven.....	16	12	Palmetto.....	360	170
<b>DELAWARE</b>			Parrish.....	17	2
	1	2	Other stations.....	9	10
<b>FLORIDA</b>			Marion.....	38	29
Alachua.....	165	100	Reddick.....	11	15
Evinston.....	16	4	Other stations.....	27	14
Gainesville.....	1	11	Martin.....	33	9
La Crosse.....	40	31	Indiantown.....	23	8
Other stations.....	30	7	Other stations.....	10	1
Conductors' waybills.....	79	47	Orange.....	282	224
Bradford.....	21	1	Onkland.....	17	18
Lawtoy.....	17	0	Ocoee.....	18	9
Other stations.....	4	1	Orlando.....	11	1
Broward.....	211	253	Tildenville.....	30	23
Deerfield.....	13	20	Winter Garden.....	163	142
Fort Lauderdale.....	11	15	Other stations.....	1	0
Pompano.....	186	212	Conductors' waybills.....	52	34
Other stations.....	1	6	Osceola: Kissimmee.....	10	0
Charlotte: Punta Gorda.....	16	3	Palm Beach.....	265	587
Clay: Green Cove Springs.....	11	0	Belleglade-Chosen.....	83	92
Coffler.....	22	50	Canal Point.....	124	345
Naples.....	1	31	Delroy Beach.....	8	16
Other stations.....	7	8	Lake Harbor.....	3	66
Conductors' waybills.....	14	11	South Bay.....	4	28
Dade.....	13	63	Other stations.....	3	2
Homestead.....	1	20	Conductors' waybills.....	31	46
Miami.....	10	13	Polk.....	23	1
Princeton.....	1	12	Kathleen.....	17	1
Other stations.....	1	12	Other stations.....	6	0
Ondsen.....	19	6	St. Lucie: Fort Pierce.....	30	13
Hardee.....	136	54	Sarasota: Sarasota.....	36	10
Bowling Green.....	23	5	Seaside.....	672	542
Wauchula.....	162	38	Oviedo.....	30	15
Other stations.....	11	1	Sanford.....	611	497
Henry.....	50	2	Conductors' waybills.....	31	30
Chewiston.....	47	1	Sumter.....	51	38
Other stations.....	3	1	Bushnell.....	9	10
Hernando.....	87	57	Center Hill.....	20	23
Brooksville.....	83	57	Other stations.....	13	5
Other stations.....	4	0	Union: Dukus.....	22	2
Hillsborough.....	110	67	Other counties.....	47	20
Dover.....	6	20	Bent reports.....	14	33
Plant City.....	85	47	Pick-up cars.....	1,085	1,084
Wimauma.....	18	0			
Other stations.....	1	0			

TABLE 5.—Car-lot shipments of fruits and vegetables, calendar years 1930 and 1931—  
Continued

## MIXED VEGETABLES—Continued

State, county, and shipping point	1930	1931	State, county, and shipping point	1930	1931
GEORGIA.....	34	136	LOUISIANA—Continued		
Fulton: Atlanta.....	3	18	Lafourche.....	253	319
Lowndes: Valdosta.....	26	94	Raceland.....	212	251
Thomas: Ochlocknee.....	6	13	Thibodaux.....	40	65
Other counties.....	5	11	Other stations.....	1	3
IDAHO.....	34	41	Orleans: New Orleans.....	224	263
Canyon.....	32	25	St. Charles.....	23	52
Nampa.....	20	15	Hahnville.....	8	13
Other stations.....	3	10	Killona.....	2	25
Other counties.....	2	16	St. Rose.....	0	14
ILLINOIS.....	460	345	Other stations.....	4	0
Kankakee: Wicbert.....	10	2	St. James.....	97	190
Pulaski.....	75	31	Convent.....	70	82
Mounds.....	40	14	Lutcher.....	24	84
Villa Ridge.....	27	17	Vacherie.....	3	24
Other stations.....	8	0	St. John the Baptist.....	111	267
Union.....	373	300	Edgard.....	1	21
Alto Pass.....	3	30	La Place.....	93	183
Anna.....	84	89	Reserve.....	17	63
Balcon.....	48	30	Tangipahoa.....	217	92
Cobden.....	66	34	Amite.....	51	25
Donola.....	157	111	Harrinwood.....	31	1
Jonesboro.....	10	6	Kentwood.....	0	18
Other stations.....	1	0	Ponchatoula.....	125	36
Other counties.....	2	12	Roseland.....	10	8
INDIANA.....	26	44	Other stations.....	0	1
Bartholomew: Columbus.....	2	18	Terrebonne: Houma.....	0	11
Johnson: Edinburg.....	21	20	West Feliciana.....	35	17
Other counties.....	3	6	Angola.....	34	17
IOWA.....	29	7	Other stations.....	1	0
Mitchell.....	17	4	Other parishes.....	52	25
St. Ansgar.....	13	4	Pick-up cars.....	153	27
Other stations.....	4	0	MAINE.....	3	2
Other counties.....	12	3	MARYLAND.....	69	91
KANSAS.....	10	0	Baltimore station.....	48	69
KENTUCKY: Jefferson.....	3	20	Garrett: Mountain Lake Park.....	21	19
Louisville.....	3	25	Other counties.....	0	3
Other stations.....	0	1	MASSACHUSETTS.....	16	7
LOUISIANA.....	1,359	1,545	MICHIGAN.....	27	65
Ascension.....	55	101	Berrien: Niles.....	13	39
Donaldsonville.....	43	96	Other counties.....	14	26
Other stations.....	12	5	MINNESOTA.....	161	117
Assumption: Napoleonville.....	1	42	Clay: Moorhead.....	0	10
Avoyelles.....	15	10	Dodge: Dodge Center.....	10	3
Cottonport.....	15	3	Freeborn: Hollandale.....	60	46
Other stations.....	0	7	Hennepin.....	22	23
Iberville.....	43	30	Minneapolis.....	21	23
St. Gabriel.....	14	10	Other stations.....	1	0
White Castle.....	26	20	Ramsey: St. Paul.....	43	8
Other stations.....	4	0	Wabasha.....	1	18
Jefferson: Kenner.....	78	90	Plainview.....	0	12
			Other stations.....	1	8
			Other counties.....	16	9

TABLE 5.—Car-lot shipments of fruits and vegetables, calendar years 1930 and 1931—Continued

## MIXED VEGETABLES—Continued

State, county, and shipping point	1930	1931	State, county, and shipping point	1930	1931
MISSISSIPPI.....	707	722	NEW JERSEY—Continued		
Copiah.....	583	591	Gloucester.....	234	221
Crystal Springs.....	336	266	Newfield.....	172	151
Gatesville.....	12	32	Swedesboro.....	42	63
Georgetown.....	57	64	Other stations.....	20	7
Hazlehurst.....	146	170	Salem.....	28	15
Hopewell.....	0	15	Pedricktown.....	15	15
Wesson.....	21	13	Woodstown.....	12	0
Other stations.....	2	1	Other stations.....	1	0
Harrison.....	28	31	NEW MEXICO.....	6	1
Long Beach.....	27	31	NEW YORK.....	1,138	989
Other stations.....	1	0	Erie.....	38	60
Hinds: Ulin.....	21	18	Akron.....	0	23
Jones.....	17	58	Orchard Park.....	38	37
Laurel.....	14	58	Genesee.....	34	85
Other stations.....	3	0	Batavia.....	2	43
Lamar.....	12	3	Elba.....	26	36
Lumberton.....	11	3	Other stations.....	0	3
Other stations.....	1	0	Livingston.....	10	3
Pearl River.....	23	1	South Lima.....	10	2
Picayune.....	18	1	Other stations.....	0	1
Other stations.....	5	0	Madison.....	12	13
Other counties.....	23	20	Morrisville.....	10	1
MISSOURI.....	75	103	Other stations.....	2	12
St. Louis.....	74	102	Monroe.....	38	44
Barren.....	0	32	Pittsford.....	12	30
East St. Louis, Ill.....	14	1	Spencerport.....	11	6
St. Louis.....	60	69	Other stations.....	15	8
Other counties.....	1	1	Onondaga.....	1	13
MONTANA.....	16	10	Syracuse.....	0	11
Ravalli.....	15	14	Other stations.....	1	2
Corvallis.....	10	12	Ontario.....	61	44
Other stations.....	5	2	Seneca Castle.....	42	33
Other counties.....	1	5	Other stations.....	19	11
NEBRASKA.....	0	6	Orleans.....	124	255
NEVADA.....	35	21	Albion.....	47	127
Clark: Monpa.....	34	21	Carlton.....	0	14
Other counties.....	1	0	Funcher.....	71	83
NEW HAMPSHIRE.....	2	0	Holley.....	1	10
NEW JERSEY.....	802	434	Other stations.....	5	12
Atlantic.....	97	40	Oswego.....	587	122
Landisville.....	56	19	Fulton.....	192	40
Wheat Road.....	41	21	Oswego.....	350	78
Other stations.....	1	0	Other stations.....	9	4
Cumberland.....	443	158	Wayne.....	162	269
Cedarville.....	211	66	East Williamson.....	6	24
Fairton.....	73	20	Lyons.....	5	21
Newport.....	73	54	Marion.....	41	67
Vineyard.....	45	1	Newark.....	31	34
Woodruff.....	32	15	North Rose.....	4	10
Other stations.....	9	2	Ontario.....	17	0
			Red Creek.....	8	12
			Savannah.....	28	27

TABLE 5.—Car-lot shipments of fruits and vegetables, calendar years 1930 and 1931—Continued

MIXED VEGETABLES—Continued

State, county, and shipping point	1930	1931	State, county, and shipping point	1930	1931
<b>NEW YORK—Continued</b>			<b>SOUTH CAROLINA—Continued</b>		
Wayne—Continued			Charleston.....	239	173
Sodus.....	0	42	Charleston.....	111	34
Williamson.....	0	32	Johns Island.....	56	87
Other stations.....	13	20	Meggett.....	51	39
Other counties.....	31	29	Yonges Island.....	21	15
Pick-up cars.....	40	32	Other stations.....	0	1
<b>NORTH CAROLINA.....</b>	<b>540</b>	<b>240</b>	Georgetown: Georgetown.....	11	5
Craven: New Bern.....	38	25	Hampton.....	10	1
Duplin.....	20	4	Other counties.....	19	11
New Hanover.....	222	145	<b>TENNESSEE.....</b>	<b>42</b>	<b>0</b>
Castle Hayne.....	0	21	Gibson.....	34	4
Wilmington.....	222	121	Humboldt.....	10	3
Pamlico.....	16	11	Other stations.....	15	1
Oriental.....	15	7	Other counties.....	8	2
Other stations.....	1	4	<b>TEXAS.....</b>	<b>7,385</b>	<b>8,505</b>
Pasquotank: Elizabeth City.....	3	11	Atascosa: Poteet.....	13	6
Pender.....	53	15	Bowling.....	13	0
Rocky Point.....	45	14	Cameron.....	2,738	2,375
Other stations.....	8	1	Brownsville.....	201	183
Sampson: Clinton.....	18	0	Harlingen.....	684	503
Other counties.....	5	2	La Feria.....	282	293
Pick-up cars.....	165	27	Lantana.....	56	21
<b>NORTH DAKOTA.....</b>	<b>4</b>	<b>31</b>	Los Fresnos.....	32	27
Grand Forks: Grand Forks.....	4	20	Primera.....	0	104
Other counties.....	0	11	Rio Hondo.....	188	133
<b>OHIO.....</b>	<b>100</b>	<b>60</b>	San Benito.....	1,119	1,055
Washington.....	60	72	Santa Maria.....	66	6
Lowell.....	5	11	Santa Rosa.....	104	53
Maricitta.....	84	59	Other stations.....	6	4
Other stations.....	1	2	<b>Dimmit.....</b>	<b>39</b>	<b>27</b>
Other counties.....	10	18	Asherton.....	29	13
<b>OKLAHOMA.....</b>	<b>0</b>	<b>3</b>	Carizzo Springs.....	3	12
<b>OREGON.....</b>	<b>151</b>	<b>123</b>	Other stations.....	7	2
Multnomah.....	121	111	Frio.....	4	11
East Portland.....	39	15	Pearsall.....	3	11
Portland.....	78	68	Other stations.....	1	0
Troutdale.....	4	24	<b>Galveston.....</b>	<b>20</b>	<b>2</b>
Other stations.....	0	4	Hitchcock.....	16	2
Wasco: The Dalles.....	25	4	Other stations.....	4	0
Other counties.....	5	8	<b>Hidalgo.....</b>	<b>3,491</b>	<b>4,585</b>
<b>PENNSYLVANIA.....</b>	<b>50</b>	<b>25</b>	Alamo.....	70	52
Bucks.....	12	4	Donna.....	473	637
Roots.....	12	2	Edcouch.....	542	607
Other stations.....	0	2	Edinburg.....	87	64
Crawford: Conneaut Lake.....	11	11	Elsa.....	233	430
Tioga: Wellsboro Junction.....	25	8	Hidalgo.....	56	18
Other counties.....	2	2	La Blanca.....	26	40
<b>SOUTH CAROLINA.....</b>	<b>547</b>	<b>473</b>	McAllen.....	115	179
Bamberg: Denmark.....	14	3	Mercedes.....	603	748
Beaufort.....	254	290	Missott.....	21	38
Burton.....	142	226	Pharr.....	346	505
Lobeco.....	15	3	San Juan.....	17	23
Port Royal.....	36	4	Weslaco.....	897	1,184
Other stations.....	6	5	Jefferson: Nome.....	8	11
Conductors' waybills.....	55	42	Kleberg: Kingsville.....	9	11
			LaSalle: Cotulla.....	14	3
			Nueces.....	219	304
			Dishon.....	21	30
			Corpus Christi.....	9	17
			Robstown.....	183	335
			Other stations.....	3	0

TABLE 5.—Car-lot shipments of fruits and vegetables, calendar years 1930 and 1931—  
Continued

## MIXED VEGETABLES—Continued

State, county, and shipping point	1930	1931	State, county, and shipping point	1930	1931
<b>TEXAS—Continued</b>			<b>VIRGINIA—Continued</b>		
San Patricio.....	210	308	Other counties.....	0	7
Odem.....	154	221	<b>WASHINGTON.....</b>		
Sinton.....	53	65		808	740
Other stations.....	3	22	Franklin: Pasco.....	19	13
Webb: Laredo.....	164	336	King.....	397	448
Willacy.....	73	165	Auburn.....	19	49
Raymondville.....	73	129	Kent.....	100	90
San Perito.....	0	23	Redmond.....	49	97
Other stations.....	0	3	Seattle.....	133	295
Wood: Willsboro.....	30	1	Other stations.....	0	8
Zavala: Crystal City.....	280	247	Plerce: Sumner.....	46	83
Other counties.....	51	39	Snohomish.....	40	35
<b>UTAH.....</b>			Everett.....	23	0
	67	63	Monroe.....	17	35
Box Elder: Brigham.....	3	10	Walla Walla: Walla Walla.....	347	114
Davis.....	16	11	Yakima.....	40	34
Salt Lake.....	35	30	Donald.....	11	8
Salt Lake City.....	34	36	Grandview.....	10	9
Other stations.....	1	0	Other stations.....	19	26
Other counties.....	13	0	Other counties.....	9	13
<b>VERMONT.....</b>			<b>WEST VIRGINIA.....</b>		
	1	0		2	1
<b>VIRGINIA.....</b>			<b>WISCONSIN.....</b>		
	1,238	1,032		169	41
Norfolk: Norfolk.....	1,235	901	Barron.....	71	8
Smyth.....	28	48	Cumberland.....	68	6
Atkins.....	17	33	Other stations.....	5	2
Groesbelem.....	7	11	Kenosha.....	16	17
Other stations.....	4	4	Kenosha.....	7	15
Washington: Meadow View.....	4	12	Other stations.....	0	2
Wythe.....	25	64	Racine.....	12	6
Rural Retreat.....	24	58	Other counties.....	10	10
Other stations.....	1	6			

## ONIONS

UNITED STATES.....	30,577	34,031	<b>CALIFORNIA—Continued</b>		
ARIZONA.....	1	11	Merced.....	58	76
ARKANSAS.....	1	1	Merced.....	42	30
CALIFORNIA.....	4,097	3,581	Winton.....	16	30
Contra Costa.....	170	142	Other stations.....	0	1
Antioch.....	151	77	Monterey.....	83	170
Orwood.....	16	60	Salinas.....	30	17
Other stations.....	3	5	San Ardo.....	47	148
Fresno.....	10	8	Other stations.....	6	5
Kern.....	163	149	Riverside.....	861	890
Bakersfield.....	47	32	Conchella.....	239	37
McFarland.....	28	20	Idilio.....	257	126
Shafter.....	86	73	Perris.....	15	5
Wasco.....	2	13	Thermal.....	345	221
Other stations.....	0	2	Other stations.....	5	1
Los Angeles.....	225	168	Sacramento.....	615	1,000
Compton.....	47	30	Locke.....	19	4
Los Angeles.....	20	69	Sacramento.....	583	987
North Los Angeles.....	50	81	Other stations.....	13	9
Van Nuys.....	108	11	San Francisco: San Francisco.....	22	19
Other stations.....	2	7			

TABLE 5.—Car-lot shipments of fruits and vegetables, calendar years 1930 and 1931—Continued

ONIONS—Continued

State, county, and shipping point	1930	1931	State, county, and shipping point	1930	1931
<b>CALIFORNIA—Continued</b>			<b>COLORADO—Continued</b>		
San Joaquin.....	1,880	1,311	Weld.....	105	123
Lathrop.....	0	12	Ault.....	23	27
Manteca.....	0	21	GHI.....	11	14
Middle River.....	33	23	Grealey.....	37	51
Stockton.....	1,201	1,000	Other stations.....	34	31
Terminous.....	352	221	Other counties.....	17	6
Tracy.....	24	21	FLORIDA.....	3	0
Other stations.....	10	4	GEORGIA.....	3	3
Santa Barbara.....	127	53	IDAHO.....	655	1,484
Guadalupe.....	26	2	Ada.....	45	38
Lompoc.....	50	23	Bolsé.....	32	10
Santa Maria.....	4	16	Meridian.....	13	10
Surf.....	38	9	Canyon.....	355	686
Santa Cruz: Watsonville.....	24	3	Coldwell.....	25	77
Stanislaus.....	13	13	Meibn.....	22	12
Salida.....	7	11	Middleton.....	12	6
Other stations.....	0	2	Nampa.....	169	294
Tulare.....	1	15	Parma.....	84	130
Strathmore.....	15	6	Wildier.....	53	161
Other stations.....	4	9	Other stations.....	0	5
Yolo (mostly conductors' waybills).....	12	1	Elmore: Glenn's Ferry.....	0	15
Other counties.....	15	4	Gooding: Wendell.....	57	73
Boat reports.....	0	15	Jerome.....	5	34
<b>COLORADO</b>			Jerome.....	3	31
	3,134	2,185	Other stations.....	2	3
Bent.....	464	18	Payette.....	10	10
Fort Lyon.....	07	15	Twin Falls.....	161	622
Las Animas.....	07	3	Buhl.....	26	137
Crowley.....	192	63	Eiler.....	65	176
Crowley.....	27	1	Hansen.....	0	36
Ordway.....	158	62	Kimberly.....	23	47
Other stations.....	7	0	Murtaugh.....	0	10
Delta.....	532	529	Twin Falls.....	47	216
Austin.....	31	19	Other counties.....	12	7
Delta.....	501	510	ILLINOIS.....	137	162
Denver: Denver.....	19	2	Cook.....	14	117
Mesa.....	2	37	Dolton.....	0	21
Grand Junction.....	0	33	Glenwood.....	0	11
Other stations.....	2	4	Lansing.....	3	71
Montrose.....	356	371	Other stations.....	11	14
Montrose.....	57	80	Kankakee.....	31	4
Olathe.....	299	285	Wiehert.....	29	2
Otero.....	1,042	752	Other stations.....	2	2
Fowler.....	42	23	Rock Island.....	76	34
La Junta.....	65	3	East Moline.....	10	7
Manitoula.....	96	22	Milan.....	46	15
Rocky Ford.....	1,248	647	Rock Island.....	14	8
Swink.....	73	24	Other stations.....	0	4
Vroman.....	114	33	Whiteside.....	11	3
Other stations.....	1	0	Other counties.....	5	4
Pueblo.....	105	234	INDIANA.....	8,532	4,192
Avondale.....	26	162	Adams: Berne.....	37	16
Dovles.....	15	35	Allen.....	334	188
Nyborg.....	2	11	Arcola.....	55	13
Pueblo.....	62	15	Huntertown.....	279	173
Other stations.....	0	8	Other stations.....	0	2



TABLE 5.—Car-lot shipments of fruits and vegetables, calendar years 1930 and 1931—Continued

ONIONS—Continued

State, county, and shipping point	1930	1931	State, county, and shipping point	1930	1931
<b>INDIANA—Continued</b>			<b>INDIANA—Continued</b>		
De Kalb.....	601	338	Starke.....	339	308
Auburn.....	242	197	Hamlet.....	60	28
Butler.....	165	70	Knox.....	161	158
Garrott.....	35	20	North Judson.....	115	122
St. Joe.....	13	5	Other stations.....	3	0
Summitt.....	129	33	Stauben.....	1,161	558
Waterloo.....	12	0	Angola.....	141	81
Other stations.....	5	4	Ashley Hudson.....	348	212
Elkhart: Nappanee.....	45	87	Fremont.....	172	103
Fulton.....	170	74	Hamilton.....	129	40
Akron.....	109	60	Helmert.....	123	46
Kewanna.....	20	4	Pleasant Lake.....	152	42
Rochester.....	36	8	Ray.....	96	34
Other stations.....	11	2	Whitley.....	1,288	906
Jasper.....	221	71	Churubusco.....	463	294
McGuysburg.....	193	49	Collins.....	145	0
Rensselaer.....	24	21	Columbia City.....	640	596
Other stations.....	4	1	South Whitley.....	29	9
Kosciusko.....	889	523	Other stations.....	11	7
Atwood.....	111	48	Other counties.....	11	10
Claypool.....	86	54	<b>IOWA.....</b>	<b>1,759</b>	<b>838</b>
Etna Green.....	43	64	Cerro Gordo.....	160	22
Leesburg.....	11	1	Clear Lake.....	161	22
Montone.....	21	5	Other stations.....	5	0
Millford.....	20	67	Hancock.....	228	148
Packertown.....	37	25	Crystal Lake.....	180	106
Pierceton.....	13	9	Hayfield.....	41	41
Silver Lake.....	201	144	Other stations.....	7	1
Syracuse.....	106	71	Iowa.....	12	13
Warsaw.....	14	25	Mitchell.....	618	197
Wawaseo.....	19	4	Mitchell.....	133	32
Other stations.....	7	6	Osage.....	55	9
Lagrange.....	112	66	St. Auger.....	410	140
La Grange.....	12	11	Other stations.....	11	7
Stroh.....	81	40	Muscatine: Muscatine.....	26	10
Wolcottville.....	10	12	Scott.....	586	398
Other stations.....	9	3	Bettendorf.....	16	21
La Porte: Stillwell.....	29	11	Davenport.....	138	75
Marshall.....	176	109	Le Claire.....	18	10
Argos.....	15	10	Pleasant Valley.....	387	277
Bourbon.....	61	50	Princeton.....	17	10
Bronson.....	34	19	Other stations.....	8	5
Plymouth.....	44	13	Sioux.....	12	12
Tyrer.....	9	14	Orange City.....	9	11
Other stations.....	13	3	Other stations.....	3	1
Miami.....	22	0	Winnesho: Forest City.....	93	28
Ghead.....	13	0	Other counties.....	16	10
Other stations.....	9	0	<b>KANSAS.....</b>	<b>10</b>	<b>1</b>
Noble.....	1,101	500	<b>KENTUCKY: Jefferson.....</b>	<b>12</b>	<b>38</b>
Albion.....	87	34	Ruechel.....	6	17
Avilla.....	28	14	Louisville.....	2	14
Kendallville.....	198	170	Other stations.....	4	7
Kinnell.....	654	507	<b>LOUISIANA.....</b>	<b>20</b>	<b>107</b>
La Oite.....	67	51	Lafourche.....	1	12
Wawanka.....	20	16	Raceland.....	0	10
Other stations.....	8	8	Other stations.....	1	2
St. Joseph.....	190	127			
South Bond.....	23	23			
Walkerton.....	169	95			
Other stations.....	14	0			

TABLE 5.—Car-lot shipments of fruits and vegetables, calendar years 1930 and 1931—Continued

ONIONS—Continued

State, county, and shipplag point	1930	1931	State, county, and shipping point	1930	1931
<b>LOUISIANA—Continued</b>			<b>MICHIGAN—Continued</b>		
Orleans: Now Orleans.....	4	18	Ingham.....	50	45
Pointe Coupee.....	0	24	Stackbridge.....	3	15
Other parishes.....	0	4	Webberville.....	44	28
Bont reports.....	15	40	Other stations.....	3	2
<b>MASSACHUSETTS.....</b>	<b>1,075</b>	<b>1,318</b>	<b>Ionia.....</b>	<b>108</b>	<b>95</b>
<b>Franklin.....</b>	<b>793</b>	<b>581</b>	Clarksyille.....	43	25
Montague.....	17	3	Blondale.....	65	51
South Deerfield.....	625	539	Saranac.....	0	19
Whately.....	106	31	<b>Jackson.....</b>	<b>81</b>	<b>44</b>
Other stations.....	15	8	Jackson.....	24	15
<b>Hampshire.....</b>	<b>911</b>	<b>737</b>	Munith.....	52	29
Amherst.....	50	31	Other stations.....	5	3
Hadley.....	193	198	<b>Kalamazoo.....</b>	<b>1,030</b>	<b>1,402</b>
Hatfield.....	439	375	Kalamazoo.....	1,018	1,393
Northampton.....	0	10	Portage.....	11	7
North Hatfield.....	80	115	Other stations.....	3	2
Other stations.....	2	2	<b>Kent.....</b>	<b>168</b>	<b>200</b>
Other counties.....	1	0	Aito.....	22	20
<b>MICHIGAN.....</b>	<b>4,593</b>	<b>4,086</b>	Byron Center.....	77	99
<b>Allegan.....</b>	<b>1,067</b>	<b>1,016</b>	Grand Rapids.....	46	134
Allegan.....	53	57	Grandville.....	16	10
Dorr.....	92	34	Other stations.....	7	21
Hooper.....	0	215	Lenawee.....	29	10
Hopkins.....	7	10	Muskogon: Casnovia.....	17	80
Martin.....	457	386	Newnygo.....	125	203
Moline.....	20	36	Grant.....	121	199
Plainwell.....	18	23	Other stations.....	4	4
Shelbyville.....	254	160	<b>Ottawa.....</b>	<b>244</b>	<b>270</b>
Wayland.....	50	81	Hudsonville.....	203	226
Other stations.....	20	8	Zeeland.....	36	44
<b>Barry.....</b>	<b>52</b>	<b>45</b>	Other stations.....	6	0
Freeport.....	6	12	<b>Van Buren.....</b>	<b>145</b>	<b>127</b>
Hastings.....	46	16	Decatur.....	143	128
Middleville.....	13	12	Other stations.....	2	1
Nashville.....	14	5	<b>Washtenaw.....</b>	<b>9</b>	<b>24</b>
Other stations.....	3	0	Bridgewater.....	3	12
<b>Berrien: Niles.....</b>	<b>0</b>	<b>26</b>	Chelsea.....	0	16
Calhoun.....	180	206	Other stations.....	6	2
Homer.....	54	16	<b>Other counties.....</b>	<b>15</b>	<b>10</b>
Marshall.....	126	181	<b>MINNESOTA.....</b>	<b>1,105</b>	<b>883</b>
Other stations.....	9	9	<b>Clay.....</b>	<b>7</b>	<b>39</b>
<b>Cass.....</b>	<b>31</b>	<b>4</b>	Moorhead.....	6	33
Cassopolis.....	31	1	Other stations.....	1	6
Other stations.....	0	3	<b>Dakota.....</b>	<b>19</b>	<b>30</b>
<b>Clinton.....</b>	<b>30</b>	<b>28</b>	Castle Rock.....	1	12
St. Johns.....	28	27	Mendota.....	18	25
Other stations.....	2	1	Other stations.....	0	2
<b>Eaton.....</b>	<b>131</b>	<b>102</b>	<b>Dodge.....</b>	<b>88</b>	<b>64</b>
Eaton Rapids.....	25	41	Dodge Center.....	82	61
Grand Ledge.....	0	11	Other stations.....	6	3
Olivet.....	104	39			
Other stations.....	2	11			
<b>Hillsdale.....</b>	<b>52</b>	<b>9</b>			
Montgomery.....	33	5			
Osseo.....	11	1			
Other stations.....	8	3			

TABLE 5.—Car-lot shipments of fruits and vegetables, calendar years 1930 and 1931—Continued

## ONIONS—Continued

State, county, and shipping point	1930	1931	State, county, and shipping point	1930	1931
<b>MINNESOTA—Continued</b>			<b>NEW YORK—Continued</b>		
Freeborn.....	805	668	Oneida.....	60	21
Albert Lea.....	18	57	Rome.....	58	17
Hayward.....	27	26	Other stations.....	2	4
Lollandale.....	621	571	Onondaga.....	33	47
Other stations.....	20	14	Clay.....	26	23
Steele.....	15	0	East Syracuse.....	3	10
Wabasha.....	71	48	Syracuse.....	4	14
Kellogg.....	10	3	Ontario.....	7	16
Plainview.....	55	42	Orange.....	330	65
Other stations.....	3	3	Florida.....	216	36
Other counties.....	10	19	Pine Island.....	100	24
MISSISSIPPI.....	0	1	Other stations.....	14	5
MISSOURI.....	1	1	Orleans.....	206	332
MONTANA.....	6	0	Albion.....	204	196
NEBRASKA.....	9	7	Fancher.....	13	13
NEVADA.....	31	08	Holley.....	12	24
Lyon.....	2	15	Knowlesville.....	3	11
Fernley.....	2	14	Medina.....	86	85
Other stations.....	0	1	Other stations.....	1	3
Wasatch.....	23	53	Oswego.....	141	154
Reno.....	8	10	Central Square.....	10	10
Sparks.....	20	43	Fulton.....	43	61
Other counties.....	1	0	Furniss.....	42	45
NEW JERSEY.....	190	222	Oswego.....	28	17
Cumberland.....	175	204	Pennellville.....	14	2
Cedarville.....	103	159	Phoenix.....	4	29
Fairton.....	35	4	Steuben.....	10	16
Newport.....	35	35	Wayne.....	432	694
Other stations.....	2	6	Clyde.....	7	20
Houcestor.....	15	15	East Williamson.....	23	21
Clayton.....	12	14	Macedon.....	4	12
Other stations.....	3	1	Marion.....	30	09
Other counties.....	0	3	Nowark.....	46	64
NEW MEXICO.....	1	7	North Macedon.....	1	14
NEW YORK.....	3,982	3,606	North Rose.....	53	48
Cayuga.....	14	22	Ontario.....	36	46
Crocketts.....	5	13	Red Creek.....	3	11
Other stations.....	9	9	Savannah.....	127	72
Genesee.....	1,418	1,072	Sodus.....	48	60
Batavia.....	2	25	Williamson.....	32	64
Elba.....	1,410	1,036	Wolcott.....	19	50
Other stations.....	6	11	Other stations.....	4	16
Madison.....	1,137	1,407	Other counties.....	5	9
Canastota.....	1,030	1,203	NORTH CAROLINA.....	0	4
North Chittenango.....	98	114	NORTH DAKOTA.....	11	25
Monroe.....	21	20	Grand Forks: Grand Forks.....	0	19
Fairport.....	5	23	Other counties.....	11	0
Other stations.....	16	6	Ohio.....	2,286	1,917
Niagara.....	75	23	Allen.....	20	8
Middleport.....	74	23	Harrods.....	24	8
Other stations.....	1	0	Other stations.....	2	0
			Champaign: Urbana.....	17	2
			Hancock: Vanlue.....	30	14
			Hardin.....	1,420	1,324
			Ada.....	103	87
			Alger.....	372	335
			Dola.....	45	59
			Forsaker.....	75	55
			McGuiffy.....	834	788

TABLE 5.—Car-lot shipments of fruits and vegetables, calendar years 1930 and 1931—  
Continued

ONIONS—Continued

State, county, and shipping point	1930	1931	State, county, and shipping point	1930	1931
<b>OHIO—Continued</b>			<b>SOUTH CAROLINA</b> .....	6	7
Euroa.....	11	17	<b>TEXAS</b> .....	6,811	5,718
Willard.....	10	17	Bee.....	0	59
Other stations.....	1	0	Beeville.....	0	15
Logan.....	40	14	Tyrus.....	0	43
Belle Center.....	35	0	Other stations.....	0	1
Lowistown.....	10	4	Cameron.....	6	20
Other stations.....	1	10	Harlingen.....	1	10
Lucas: Toledo.....	0	16	Other stations.....	5	10
Medipa: Lodi.....	71	122	Collin.....	353	457
Ottawa: Curtice.....	20	10	Copoville.....	21	36
Richland.....	45	32	Farmersville.....	104	120
Plymouth.....	28	27	Josephine.....	27	41
Shiloh.....	17	5	Lavin.....	14	0
Trumbull: Lockwood.....	15	4	McKinney.....	37	59
Wayne.....	75	76	Murphy.....	17	20
Big Prairie.....	14	4	Nevada.....	3	12
Creston.....	16	2	Princeton.....	53	76
Orrville.....	43	70	Wylie.....	61	80
Other stations.....	2	0	Other stations.....	16	7
Williams.....	329	169	Dallas.....	5	15
Blakesley.....	67	83	Dimmit.....	1,046	689
Edgerton.....	90	54	Asherton.....	776	219
Edon.....	153	73	Big Walls.....	302	192
Montpelier.....	14	5	Carrizo Springs.....	231	79
Other stations.....	5	4	Catarina.....	247	140
Wyandot: Carey.....	137	100	Ellis.....	7	13
Other counties.....	11	9	El Paso: El Paso.....	0	11
<b>OKLAHOMA</b> .....	17	80	Fannin.....	34	77
Hughes: Dustin.....	2	17	Tronton.....	32	68
McIntosh: Hanna.....	15	40	Other stations.....	2	9
Other counties.....	0	17	Frio.....	31	19
<b>OREGON</b> .....	015	1,151	Derby.....	14	6
Malheur.....	9	135	Dilley.....	1	10
Nyssa.....	0	24	Pearsall.....	16	9
Ontario.....	3	25	Hunt.....	54	90
Vale.....	0	80	Caddo Mills.....	8	10
Other stations.....	0	9	Floyd.....	21	23
Marion.....	510	642	Greenville.....	19	43
Aurora.....	2	15	Other stations.....	6	9
Brooks.....	405	615	Lu Salle.....	171	71
Other stations.....	19	12	Cotulla.....	142	36
Multnomah.....	55	120	Encinal.....	26	36
Brooklyn.....	45	55	Other stations.....	3	0
East Portland.....	10	48	Maverlek: Eagle Pass.....	316	242
Portland.....	0	17	Nueces.....	13	883
Washington.....	31	24	Agua Dulce.....	0	24
Tunlatin.....	16	8	Banquete.....	0	16
Other stations.....	15	16	Bishop.....	0	117
Other counties.....	1	6	Calallen.....	0	20
Boat reports.....	3	224	Corpus Christi.....	7	328
<b>PENNSYLVANIA</b> .....	5	17	Robstown.....	6	378
York.....	3	14	Rockwall.....	10	19
Turnpike.....	2	10	Rockwall.....	5	12
Other stations.....	1	4	Other stations.....	5	7
Other counties.....	2	3	San Patricio.....	13	701
			Gregory.....	0	134
			Mathis.....	0	44
			Odem.....	0	373
			Sinton.....	4	84
			Tuff.....	0	60

TABLE 5.—Car-lot shipments of fruits and vegetables, calendar years 1930 and 1931—  
Continued

## ONIONS—Continued

State, county, and shipping point	1930	1931	State, county, and shipping point	1930	1931
<b>TEXAS—Continued</b>			<b>UTAH—Continued</b>		
Webb: Laredo.....	1,029	950	Other counties.....	9	7
Wilacy.....	737	633	<b>VERMONT</b> .....	7	2
Lyford.....	74	105	<b>VIRGINIA</b> .....	109	147
Raymondville.....	498	371	Accomac.....	37	50
San Perita.....	93	58	Melfa.....	1	16
Sebastian.....	72	30	Onley.....	9	17
Wilson.....	27	342	Painter.....	10	9
Floresville.....	10	153	Other stations.....	17	17
Poth.....	17	180	County unknown: Crisfield, Md.....	16	0
Zavala.....	1,238	417	Boat reports (mostly Eastern Shore).....	56	88
Crystal City.....	1,225	415	<b>WASHINGTON</b> .....	1,426	1,356
La Pryor.....	13	2	Benton: Hanford.....	0	16
Other counties.....	21	54	Franklin: Pasco.....	37	19
<b>UTAH</b> .....	690	527	Walla Walla: Walla Walla.....	749	569
Box Elder.....	28	41	Yakima.....	626	755
Brigham.....	10	20	Bench.....	23	21
Honeyville.....	12	5	Buena.....	52	4
Other stations.....	5	15	Donald.....	15	11
Davis.....	253	175	Granger.....	63	85
Bountiful.....	63	38	Hurrah.....	25	12
Farmington.....	48	6	Satus.....	51	50
Layton.....	70	68	Toppensish.....	152	368
Woods Cross.....	62	55	Wapato.....	206	263
Other stations.....	10	8	White Swan.....	0	15
Salt Lake.....	83	54	Yakima.....	8	13
Salt Lake City.....	60	48	Zillah.....	19	2
Other stations.....	14	6	Other stations.....	12	24
Utah.....	205	180	Other counties.....	8	0
American Fork.....	20	20	<b>WISCONSIN</b> .....	203	225
Lehi.....	17	9	Kenosha.....	61	46
Payson.....	42	23	Berryville.....	24	3
Provo.....	54	88	Kenosha.....	4	17
Salem.....	10	0	Somers.....	12	7
Springville.....	40	24	Truesdell.....	21	19
Other stations.....	7	2	Racine.....	143	147
Weber.....	82	70	Racine.....	126	137
Ogden.....	71	38	Sturtevant.....	10	8
Roy.....	11	31	Other stations.....	1	2
Other stations.....	0	1	Walworth: Delavan.....	56	32
			Other counties.....	3	0
			<b>WYOMING</b> .....	0	3

ORANGES<sup>10</sup>

UNITED STATES.....	64,118	92,740	ARIZONA.....	100	58
ALABAMA.....	2	175	Maricopa.....	98	50
Baldwin.....	2	21	Mesa.....	26	35
Foley.....	2	16	Phoenix.....	72	21
Other stations.....	0	5	Other counties.....	2	0
Mobile.....	0	154	CALIFORNIA.....	43,898	64,853
Dawes.....	0	32	Butte.....	261	258
Fowl River.....	0	34	Oroville.....	140	158
Irvington.....	0	11	Palermo.....	121	100
Mobile.....	0	40			
Theodoro.....	0	23			

<sup>10</sup> Includes Satsumas. Tangerines tabulated separately.

TABLE 5.—Car-lot shipments of fruits and vegetables, calendar years 1930 and 1931—Continued

ORANGES—Continued

State, county, and shipping point	1930	1931	State, county, and shipping point	1930	1931	
<b>CALIFORNIA—Continued</b>			<b>CALIFORNIA—Continued</b>			
Fresno.....	757	828	Sacramento.....	122	122	
Fresno.....	39	44	Fair Oaks.....	90	75	
Orange Cove.....	455	500	Folsom.....	25	38	
Reedley.....	25	17	Other stations.....	7	9	
Sanger.....	237	267	San Bernardino.....	6,060	11,384	
Other stations.....	1	0	Alta Loma.....	118	172	
Glenn.....	111	108	Bloomington.....	67	82	
Hamilton.....	68	78	Bryn Mawr.....	421	732	
Oriand.....	43	30	Colton.....	78	114	
Kern.....	296	151	Cucamonga.....	126	179	
Bakersfield.....	178	87	Del Rosa.....	84	107	
Edison.....	111	61	East Highlands.....	741	1,145	
Other stations.....	6	8	Etowanda.....	40	108	
Los Angeles.....	10,548	14,695	Fontana.....	64	126	
Azusa.....	393	564	Highland.....	672	1,432	
Canyon Park.....	0	160	Mentone.....	91	177	
Charter Oak.....	193	179	Ontario.....	207	400	
Claremont.....	783	1,134	Rodlands.....	2,173	3,330	
Covina.....	697	1,368	Rialto.....	419	798	
Downey.....	187	220	San Bernardino.....	304	509	
Duarte.....	221	266	Upland.....	658	1,250	
Glendora.....	076	1,393	San Diego.....	373	544	
Hillgrove.....	228	374	El Cajon.....	149	164	
Lamanda Park.....	147	162	Escudido.....	219	394	
La Mirada.....	0	10	Fallbrook.....	6	15	
La Verne.....	1,163	1,455	Other stations.....	0	1	
Los Angeles.....	133	510	Santa Barbara: Santa Bar-	22	39	
Monrovia.....	490	569	bara.....	0	65	
Owensmouth.....	55	0	Sutter: Yuba City.....	8,518	9,105	
Pasadena.....	72	111	Tulare.....	Dinuba.....	34	31
Pico.....	18	26	Ducor.....	36	3	
Pomona.....	1,689	2,011	Exeter.....	711	669	
Puente.....	35	30	Ivanhoe.....	379	398	
Rivera.....	333	499	Lemon Cove.....	374	421	
San Dimas.....	1,137	1,648	Lindsay.....	3,276	3,485	
San Fernando.....	394	753	Orosi.....	133	180	
Santa Fe Springs.....	60	95	Porterville.....	2,598	2,024	
Sierra Madre.....	92	177	Sevilla.....	12	0	
Whittier.....	157	244	Strathmore.....	274	299	
Whittier.....	580	950	Terra Bella.....	141	91	
Other stations.....	0	1	Woodlake.....	551	654	
Orange.....	10,447	18,347	Other stations.....	2	0	
Anaheim.....	1,784	2,167	Ventura.....	1,370	2,637	
Fullerton.....	1,590	2,062	Camarillo.....	58	77	
Garden Grove.....	430	674	Fillmore.....	512	1,136	
La Habra.....	231	490	Ojai.....	160	240	
Olive.....	570	1,078	Piru.....	139	390	
Orange.....	1,934	2,922	Santa Paula.....	481	739	
Placentia.....	1,324	2,267	Santa Susana.....	19	64	
Santa Ana.....	880	1,245	Other stations.....	1	1	
Tustin.....	616	854	Yuba: Marysville.....	15	32	
Villa Park.....	460	652	Other counties.....	0	3	
West Anaheim.....	466	1,168	Boat reports.....	803	2,466	
Yorba Linda.....	83	138	FLORIDA.....	10,890	27,469	
Placer: Lincoln.....	7	23	Alachua.....	129	45	
Riverside.....	3,434	6,608	Island Grove.....	124	45	
Adlington.....	258	400	Other stations.....	5	0	
Beaumont.....	0	31	Brevard.....	708	1,047	
Casa Blanca.....	440	759	Cocon-Rockledge.....	387	531	
Corona.....	830	1,115	Mims.....	65	169	
Hemet.....	75	150	Other stations.....	0	2	
Highgrove.....	14	117	Conductors' waybills.....	256	348	
Pachappa.....	134	100				
Pomona.....	65	160				
Riverside.....	1,618	3,227				

TABLE 5.—Car-lot shipments of fruits and vegetables, calendar years 1930 and 1931—  
Continued

## ORANGES—Continued

State, county, and shipping point	1930	1931	State, county, and shipping point	1930	1931
FLORIDA—Continued			FLORIDA—Continued		
Dade.....	10	8	Lake—Continued		
Homestead.....	10	0	Umatilla.....	207	245
Other stations.....	0	2	Other stations.....	8	9
De Soto.....	713	1,070	Conductors' waybills.....	70	6
Arcadia.....	433	507	Lee.....	261	355
Brownsville.....	14	73	Alva.....	152	116
Fort Ogdan.....	40	51	Fort Myers.....	143	210
Nocatee.....	43	140	Conductors' waybills.....	16	20
Conductors' waybills.....	183	227	Manatee.....	411	487
Escambia; Pensacola.....	1	20	Bradenton.....	27	00
Flagler.....	27	36	Gillett.....	54	60
Dupont.....	27	0	Manatee.....	50	47
Conductors' waybills.....	0	36	Palmetto.....	271	267
Hardee.....	646	988	Parrish.....	8	40
Bowling Green.....	69	174	Other stations.....	1	4
Fort Green.....	11	25	Marion.....	894	851
Limestone.....	0	16	Cltra.....	56	87
Wachula.....	464	703	Lowell.....	39	26
Zolfo Springs.....	08	06	McIntosh.....	3	14
Other stations.....	14	4	Ocala.....	06	78
Hernando.....	80	103	Summerfield.....	126	131
Brooksville.....	84	97	Weirsdale.....	458	363
Other stations.....	2	6	Other stations.....	5	0
Highlands.....	421	888	Conductors' waybills.....	111	152
Avon Park.....	277	465	Orange.....	3,320	4,405
Lakemont.....	89	213	Maitland.....	08	85
Lake Placid.....	24	124	Ocoee.....	203	251
Sebring.....	31	00	Orlando.....	519	940
Other stations.....	0	6	Plymouth.....	376	512
Hillsborough.....	1,140	1,189	Tiketonville.....	560	620
Brandon.....	11	11	Winter Garden.....	817	1,087
Lutz.....	7	22	Winter Park.....	320	306
Plant City.....	601	755	Zullwood.....	31	52
Saffner.....	2	18	Other stations.....	0	3
Sulphur Springs.....	182	111	Conductors' waybills.....	405	450
Tampa.....	102	83	Osceola.....	170	206
Thonotosassa.....	141	88	Kissimmee.....	168	207
Valrico.....	73	85	Other stations.....	2	2
Other stations.....	4	9	Pasco.....	319	360
Conductors' waybills.....	17	7	Blanton.....	24	40
Indian River.....	71	100	Dade City.....	82	135
Vero Beach.....	12	16	Eifers.....	185	127
Wabasso.....	43	32	Lake Jovita.....	14	0
Conductors' waybills.....	16	52	San Antonio.....	0	45
Jackson: Conductors' waybills.....	7	65	Other stations.....	11	13
Lake.....	1,944	2,134	Pinellas.....	888	940
Clermont.....	61	91	Clearwater.....	424	444
Eustis.....	618	568	Dunedin.....	101	136
Groveland.....	21	47	Largo.....	86	106
Howey.....	26	190	Palm Harbor.....	203	251
Lady Lake.....	37	32	Tarpon Springs.....	8	12
Lake Jesu.....	59	84	Other stations.....	1	0
Leesburg.....	408	454	Polk.....	5,393	8,143
Mascotte.....	17	14	Alturas.....	72	225
Montverde.....	57	60	Auburndale.....	609	1,004
Mount Dora.....	153	112	Babson Park.....	04	82
Okahumpka.....	29	00	Barrow.....	97	161
Sorrento.....	25	0	Davenport.....	107	207
Tavares.....	134	139	Dunedin.....	79	157
			Engle Lake.....	08	115
			Florence Villa.....	478	615
			Fort Meade.....	56	144

TABLE 5.—Car-lot shipments of fruits and vegetables, calendar years 1930 and 1931—Continued

ORANGES—Continued

State, county, and shipping point	1930	1931	State, county, and shipping point	1930	1931
FLORIDA—Continued			FLORIDA—Continued		
Polk—Continued			Volusia.....	824	1,084
Frostproof.....	848	785	Borersford.....	28	93
Haines City.....	454	845	De Land.....	446	581
Highland City.....	121	172	DeLeon Springs.....	61	47
Homeland.....	20	65	New Smyrna.....	31	37
Kathleen.....	0	22	Onk Hill.....	90	172
Lake Alfred.....	156	230	Pierson.....	63	100
Lake Hamilton.....	116	172	Seville.....	49	51
Lakeland.....	332	301	Other stations.....	4	9
Lake Wales.....	372	597	Conductors' waybills.....	52	4
Lucerne Park.....	76	150			
Mountain Lake.....	17	28	Other counties.....	11	14
Waverly.....	108	210	Boat reports.....	280	1,087
West Frost Proof.....	74	18			
Winter Haven.....	954	1,244	LOUISIANA.....	106	78
Other stations.....	3	6	Plaquemines: Buras.....	103	60
Conductors' waybills.....	220	499	Other parishes.....	0	3
Putnam.....	280	351	Boat reports.....	03	15
Crescent City.....	203	205	MISSISSIPPI.....	1	40
Esperanza.....	11	0	Pearl River.....	0	32
Lake Como.....	35	15	Goodyear.....	0	23
Palatka.....	0	26	Other stations.....	0	9
Polmona.....	35	0	Other counties.....	1	8
Other stations.....	5	10	TEXAS.....	145	129
St. Johns.....	37	33	Cameron.....	82	46
Hastings.....	37	32	Harlingen.....	28	13
Other stations.....	0	1	La Feria.....	25	20
St. Lucie.....	209	323	San Benito.....	27	9
Fort Pierce.....	183	205	Other stations.....	2	3
White City.....	23	39	Hidalgo.....	63	83
Conductors' waybills.....	3	19	Alamo.....	14	5
Sarasota: Sarasota.....	46	92	Donna.....	0	16
Seminole.....	556	906	McAllen.....	8	21
Forest City.....	232	406	Morehead.....	31	27
Genova.....	11	0	Mission.....	0	10
Oviedo.....	121	161	Other stations.....	1	4
Sanford.....	109	162	Other counties.....	0	1
Other stations.....	3	2			
Conductors' waybills.....	80	115			
Sumter.....	76	57			
Wildwood.....	73	55			
Other stations.....	3	2			

PEACHES

UNITED STATES.....	38,490	46,070	ARKANSAS.....	41	4,187
ALABAMA.....	42	232	Clark: Amity.....	0	22
Conecuh.....	22	54	Craighead.....	0	30
Evergreen.....	20	45	Jonesboro.....	0	18
Other stations.....	2	9	Other stations.....	0	12
De Kalb: Fort Payne.....	2	54	Crawford.....	0	13
Montroo.....	10	105	Cross.....	0	50
Goodway.....	10	90	Cherry Valley.....	0	20
Other stations.....	0	6	Wynna.....	0	30
Tallahassee: Alexander City.....	7	13	Faulkner: Conway.....	0	20
Other counties.....	1	6	Greeng: Paragould.....	0	28
			Hempstead.....	0	130
			Tolko.....	0	126
			Other stations.....	0	4



TABLE 5.—Car-lot shipments of fruits and vegetables, calendar years 1930 and 1931—  
Continued

## PEACHES—Continued

State, county, and shipping point	1930	1931	State, county, and shipping point	1930	1931
<b>ARKANSAS—Continued</b>			<b>CALIFORNIA—Continued</b>		
Howard: Nashville.....	7	1,552	Kern.....	24	10
Johnson.....	0	901	Bakersfield.....	12	10
Clarksville.....	0	532	Shafter.....	12	0
Coal Hill.....	0	10	Other stations.....	0	6
Hartman.....	0	11	Kings.....	865	78
Knoxville.....	0	57	Armona.....	341	38
Lamar.....	0	285	Hanford.....	320	40
Lee: Marianna.....	13	12	Other stations.....	1	0
Nevada: Dian.....	0	25	Madera: Madera.....	250	60
Phillips.....	9	24	Merced.....	2,163	1,011
Helena.....	9	21	Atwater.....	424	104
Other stations.....	0	3	Delhi.....	192	53
Pike.....	9	962	Le Grand.....	70	18
Delight.....	0	11	Livingston.....	73	64
Highland.....	9	847	Merced.....	889	514
Murfreesboro.....	0	62	Placena.....	307	99
Pike City.....	0	33	Winton.....	202	159
Other stations.....	0	9	Placer.....	1,148	779
Poinsett: Whitehall.....	0	10	Auburn.....	14	7
Popo.....	0	69	Loomis.....	160	379
London.....	0	20	Newcastle.....	500	272
Pottsville.....	0	27	Panryn.....	174	120
Russellville.....	0	22	Sacramento.....	677	536
St. Francis: Forrest City.....	0	54	Elk Grove.....	14	0
Sevier.....	0	195	Sacramento.....	637	532
De Queen.....	0	110	Sheldon.....	23	0
Horatio.....	0	86	Other stations.....	3	4
Woodruff.....	2	36	San Joaquin.....	1,835	892
Jelks.....	2	19	Acampo.....	72	0
New Augusta.....	0	17	Lodi.....	78	8
Other counties.....	1	38	Stockton.....	1,351	653
<b>CALIFORNIA.....</b>	<b>21,072</b>	<b>10,859</b>	Tracy.....	175	133
Butte.....	590	311	Youngstown.....	157	79
Chico.....	50	0	Other stations.....	2	9
East Gridley.....	501	304	Solano.....	212	7
Gridley.....	35	6	Suisun.....	139	2
Other stations.....	4	1	Suisun: Fairfield.....	23	5
Contra Costa: Brentwood.....	72	99	Vacaville.....	50	0
Eldorado: Placerville.....	13	3	Stanislaus.....	2,009	717
Fresno.....	1,312	500	Ceres.....	159	10
Bowles.....	20	0	Denair.....	76	19
Calwa.....	119	0	Empire.....	224	121
Clovis.....	55	28	Hughson.....	79	0
Del Rey.....	38	16	Modesto.....	1,295	406
Fowler.....	10	0	Patterson.....	80	31
Fresno.....	202	71	Salida.....	69	39
Kingsburg.....	0	95	Turlock.....	18	0
Orange Cove.....	16	9	Other stations.....	9	1
Parlier.....	255	95	Sutter.....	9,281	3,037
Reedley.....	371	99	East Nicolaus.....	35	46
Sanger.....	202	88	Live Oak.....	182	40
Selma.....	19	0	Yuba City.....	6,061	3,551
Other stations.....	5	0	Tehama.....	258	87
Glenn.....	30	10	Corning.....	29	3
Hamilton.....	18	2	Los Molinos.....	20	7
Orland.....	16	7	Red Bluff.....	179	51
Other stations.....	0	1	Vina.....	30	26

TABLE 5.—Car-lot shipments of fruits and vegetables, calendar years 1930 and 1931—Continued

PEACHES—Continued

State, county, and shipping point	1930	1931	State, county, and shipping point	1930	1931
<b>CALIFORNIA—Continued</b>			<b>GEORGIA—Continued</b>		
Tulare.....	330	141	Coweta.....	652	648
Dinuba.....	29	3	Grantville.....	90	110
Exeter.....	73	27	Haralson.....	23	21
Oshen Junction.....	0	23	Madras.....	47	58
Lindsay.....	90	2	Moreland.....	36	71
Stratmore.....	11	0	Newnan.....	398	334
Visalia.....	129	75	Sargent.....	13	14
Other stations.....	7	6	Sonoma.....	45	40
Yolo.....	740	311	Crawford.....	68	169
Knights Landing.....	645	207	Musella.....	58	121
Winters.....	124	41	Zenith.....	10	48
Woodland.....	80	63	Doody.....	50	157
Yuba.....	2,424	1,643	Dooling.....	0	44
Marysville.....	1,744	958	Unadilla.....	28	64
Wheatland.....	680	655	Vienna.....	21	49
Other counties.....	24	25	Other stations.....	1	0
<b>COLORADO</b>			Dougherty: Albany.....	53	77
Delta.....	117	195	Fayette.....	46	83
Austin.....	7	34	Fayetteville.....	16	24
Hotchkiss.....	2	42	Woolsey.....	24	55
Paonia.....	108	115	Other stations.....	6	9
Mesa.....	1,261	1,311	Glascok: Mitchell.....	3	15
Ollifton.....	0	46	Gordon: Calhoun.....	14	2
Grand Junction.....	40	61	Habersham.....	161	436
Palsade.....	1,211	1,204	Aiko.....	21	55
Other counties.....	1	1	Baldwin.....	109	269
<b>CONNECTICUT</b>			Clarkeville.....	13	45
Middlesex: Middlefield.....	26	3	Cornelia.....	18	42
New Haven.....	12	1	Mt. Airy.....	0	25
Other counties.....	2	0	Hancock.....	21	55
<b>DELAWARE</b>			Mayfield.....	19	52
Kent.....	31	495	Other stations.....	2	3
Dover.....	20	108	Haralson: Bremen.....	9	20
Wilmington.....	10	41	Harris: Sinton.....	0	21
Other stations.....	18	57	Henry.....	155	189
Sussex.....	1	19	Hampton.....	59	81
Saxson.....	2	387	Luella.....	73	104
Bridgeville.....	0	194	McDonough.....	23	14
Cannon.....	0	11	Houston.....	294	472
Delmar.....	0	18	Bonairo.....	66	74
Millsboro.....	2	16	Grovania.....	9	21
Millsboro.....	0	52	Kathleen.....	54	119
Milton.....	0	82	Perry.....	90	205
Other stations.....	6	14	Welston.....	30	49
<b>GEORGIA</b>			Other stations.....	0	3
Bartow: Adairsville.....	8,623	13,589	Jackson.....	171	259
Ben Hill: Fitzgerald.....	28	25	Commerce.....	171	257
Bibb: Macon.....	8	11	Other stations.....	0	2
Blackley: Cochran.....	164	274	Jasper.....	419	476
Bulls.....	193	359	Adgateville.....	49	7
Chattahoochee.....	0	10	Hillsboro.....	12	45
Chattahoochee.....	51	2	Monticello.....	340	383
Macon.....	26	44	Shadydale.....	12	32
Summerville.....	25	48	Other stations.....	0	9
Cherokee: Canton.....	19	49	Jones.....	461	865
Columbia: Conductors' way-bills.....	8	21	Bradley.....	136	225
			Gray.....	95	276

TABLE 5.—Car-lot shipments of fruits and vegetables, calendar years 1930 and 1931—  
Continued

## PEACHES—Continued

State, county, and shipping point	1930	1931	State, county, and shipping point	1930	1931
<b>GEORGIA—Continued</b>			<b>GEORGIA—Continued</b>		
Jones—Continued			Richmond: Hephzibah.....	7	20
Haddocks.....	160	387	Schley: Ellaville.....	31	46
James.....	1	20	Spalding.....	256	369
Round Oak.....	11	43	Griffin.....	205	293
Other stations.....	1	0	Vaughn.....	0	20
Lamar.....	20	60	Zetella.....	51	50
Barnesville.....	20	48	Sumter.....	174	351
Milner.....	0	12	Americus.....	105	225
Lee: Conductors' waybills.....	17	0	Andersonville.....	24	64
Macou.....	302	837	Plains.....	45	62
Barron's Lane.....	161	313	Talbot.....	318	442
Marshallville.....	161	390	Junction City.....	28	38
Montezuma.....	180	160	Talbotton.....	167	215
Oglethorpe.....	0	28	Woodland.....	123	189
Meriwether.....	1,273	1,074	Taylor.....	67	124
Gay.....	351	303	Butler.....	0	10
Greenville.....	21	36	Mauk.....	1	10
Manchester.....	381	157	Reynolds.....	06	98
Stovall.....	51	69	Telfair.....	4	14
Warm Springs.....	81	95	Towns.....	0	10
Woodbury.....	388	423	Other stations.....	4	4
Other stations.....	0	1	Terrell.....	30	19
Monroe.....	160	319	Parrott.....	10	19
Bolingbroke.....	23	85	Conductors' waybills.....	20	0
Culloden.....	57	163	Troup.....	210	230
Forsyth.....	20	54	Hogansville.....	193	220
Smart.....	23	37	La Grange.....	17	10
Morgan.....	61	102	Twiggs: Bullard.....	11	52
Godfrey.....	34	56	Upson.....	1,037	1,531
Madison.....	27	46	The Rock.....	123	129
Newton.....	71	97	Thomaston.....	830	1,230
Mansfield.....	51	84	Topoka Junction.....	4	27
Starrsville.....	14	13	Yatesville.....	80	145
Other stations.....	0	0	Warren: Barnett.....	0	17
Oconee.....	11	1	Whitfield: Cohutta.....	20	70
Peach.....	797	1,888	Other counties.....	22	31
Byron.....	285	458	Pick-up cars.....	100	87
Port Valley.....	458	1,333	INDIA.....	1	31
Powersville.....	64	97	Gem: Emmett.....	0	17
Pike.....	488	679	Other counties.....	1	14
Concord.....	75	54	ILLINOIS.....	0	5,307
Meansville.....	80	143	Alexander.....	0	25
Molena.....	30	92	Elco.....	0	18
Williamson.....	109	316	Other stations.....	0	7
Zebulon.....	95	104	Clay.....	0	69
Polk.....	22	32	Flora.....	0	66
Esom.....	20	31	Other stations.....	0	3
Other stations.....	2	1	Clinton.....	0	23
Putnam.....	0	40	Posey.....	0	22
Entonton.....	0	14	Other stations.....	0	1
Willard.....	0	26			
Randolph.....	50	77			
Coleman.....	3	10			
Outbert.....	19	32			
Shellman.....	28	35			

TABLE 5.—Car-lot shipments of fruits and vegetables, calendar years 1930 and 1931—Continued

## PEACHES—Continued

State, county, and shipping point	1930	1931	State, county, and shipping point	1930	1931
<b>ILLINOIS—Continued</b>			<b>ILLINOIS—Continued</b>		
Edwards.....	9	33	Pulaski.....	0	203
West Salem.....	0	29	Grand Chain.....	0	10
Other stations.....	0	4	Mound City.....	0	32
Franklin.....	0	107	Mounds.....	0	36
Besser.....	0	97	Olmstead.....	0	12
Other stations.....	0	10	Ullin.....	0	52
Gallatin; Omaha.....	0	21	Villa Ridge.....	0	59
Greene; Drake.....	0	38	Other stations.....	0	7
Jackson.....	0	250	Richland.....	0	98
Ava.....	0	12	Olney.....	0	93
Bosky Dell.....	0	10	Other stations.....	0	5
Carbondale.....	0	55	Saline.....	0	25
Makanda.....	0	43	Harrisburg.....	0	15
Murphysboro.....	0	113	Stonewort.....	0	10
Pomona.....	0	10	Union.....	0	1,597
Other stations.....	0	7	Alto Pass.....	0	472
Jasper.....	0	97	Anna.....	0	497
Newton.....	0	30	Balecon.....	0	102
West Liberty.....	0	66	Cobden.....	0	732
Other stations.....	0	1	Dongola.....	0	21
Jefferson.....	0	276	Jonesboro.....	0	56
Dhusford.....	0	30	Mill Creek.....	0	17
Dix.....	0	14	Wabash.....	0	14
Mount Vernon.....	0	56	Washington.....	0	144
Texico.....	0	80	Ashley.....	0	16
Wiltonville.....	0	73	Irvington.....	0	74
Woodlawn.....	0	14	Richview.....	0	46
Johnson.....	0	458	Other stations.....	0	8
Coreville.....	0	14	White.....	0	64
New Burnside.....	0	19	Crossville.....	0	21
Ozark.....	0	260	Grayville.....	0	23
Tunnel Hill.....	0	142	Maunle.....	0	10
Other stations.....	0	14	Norris City.....	0	10
Lawrence.....	0	46	Williamson.....	0	131
St. Francisville.....	0	36	Carterville.....	0	51
Other stations.....	0	10	Creal Springs.....	0	51
Marion.....	0	951	Herrin.....	0	11
Alma.....	0	186	Marion.....	0	18
Carter.....	0	56	Other counties.....	0	46
Centralia.....	0	427	INDIANA.....	0	533
Kell.....	0	75	Davies; Washington.....	0	23
Kinmundy.....	0	62	Gibson.....	0	16
Patoka.....	0	11	Knox.....	0	344
Salom.....	0	58	Decker.....	0	69
Walnut Hill.....	0	70	Emison.....	0	18
Other stations.....	0	0	Eaktown.....	0	48
Massac.....	0	230	Vincennes.....	0	209
Joppa.....	0	23	Other stations.....	0	2
Metropolis.....	0	206	Lawrence; Mitchell.....	0	24
Other stations.....	0	1	Pike; Petersburg.....	0	17
Perry.....	0	33	Posey.....	0	59
Duquoin.....	0	16	Mount Vernon.....	0	39
Pinckneyville.....	0	17	Poseyville.....	0	20
Other stations.....	0	1	Vanderburgh; Evansville.....	0	37
Popa; Homberg.....	0	23	Other counties.....	0	13

TABLE 5.—Car-lot shipments of fruits and vegetables, calendar years 1930 and 1931—Continued

## PEACHES—Continued

State, county, and shipping point	1930	1931	State, county, and shipping point	1930	1931
<b>KENTUCKY</b> .....	0	217	<b>MISSISSIPPI—Continued</b>		
Fulton: Fulton.....	0	13	Pearl River.....	1	22
Henderson: Henderson.....	0	56	Carriera.....	0	13
Hopkins: Madisonville.....	0	10	Other stations.....	1	9
McCracken: Paducah.....	0	107	Other counties.....	0	14
Warren.....	0	16	<b>MISSOURI</b> .....	0	83
Onkland.....	0	15	Dunklin.....	0	17
Other stations.....	0	1	Cardwell.....	0	13
Other counties.....	0	15	Other stations.....	0	4
<b>LOUISIANA</b> .....	2	13	Lincoln.....	0	10
<b>MARYLAND</b> .....	83	140	New Madrid: Lilbourn.....	0	14
Harford: Havre-de-Grace.....	23	22	Pemiscot: Caruthersville.....	0	17
Talbot: Easton.....	3	32	Other counties.....	0	25
Washington.....	24	58	<b>NEW JERSEY</b> .....	24	88
Hancock.....	22	27	Atlantic: Hammonton.....	0	25
Smithburg.....	0	17	Burlington.....	18	23
Other stations.....	2	14	West Moorstown.....	3	17
Wicomico: Salisbury.....	0	22	Other stations.....	15	0
Worcester.....	21	6	Cumberland: Bridgeton.....	0	21
Berlin.....	21	5	Gloucester.....	1	14
Other stations.....	0	1	Other counties.....	5	5
Other counties (including boat).....	12	9	<b>NEW YORK</b> .....	2,310	956
<b>MASSACHUSETTS</b> .....	3	0	Monroe.....	284	84
<b>MICHIGAN</b> .....	183	269	Adams Basin.....	42	0
Allegan.....	89	40	Barnard.....	15	0
Fennville.....	76	27	Brookport.....	29	30
Fullman.....	12	10	Charlottesville.....	18	3
Other stations.....	1	3	Hamlin.....	24	1
Berrien.....	0	93	Elton.....	30	17
Benton Harbor.....	0	45	Rochester.....	68	14
Derby.....	0	10	Spencerport.....	41	7
Sodus.....	0	18	Walker.....	12	0
Other stations.....	0	11	Other stations.....	5	6
Mason: Ludington.....	24	8	Niagara.....	983	427
Ocaua.....	31	11	Appleton.....	5	15
Mears.....	11	1	Barker.....	120	59
Shelby.....	13	4	Burt.....	260	127
Other stations.....	7	6	Gasport.....	28	26
Van Buren.....	8	36	Lewiston.....	35	13
South Haven.....	8	27	Lockport.....	75	25
Other stations.....	0	12	Middleport.....	25	17
Other counties.....	7	7	Moral City.....	52	27
Boat reports.....	24	61	Newfane.....	20	14
<b>MISSISSIPPI</b> .....	7	123	Ransomville.....	36	11
Harrison.....	5	25	Wilson.....	93	35
Sancier.....	5	18	Youngstown.....	214	58
Other stations.....	0	7	Other stations.....	0	1
Jones.....	0	17	<b>Ontario</b> .....	21	3
Masalle.....	0	16	Hall.....	15	3
Other stations.....	0	1	Other stations.....	6	0
Lauderdale: Meridian.....	1	12	<b>Orleans</b> .....	785	283
Madison: Canton.....	0	33	Albion.....	52	22
			Ashwood.....	33	1
			Holley.....	62	25
			Kendall.....	45	22
			Knowlesville.....	14	0
			Lyndonville.....	241	76
			Medina.....	84	41
			Millers.....	84	0
			Morton.....	130	59
			Waterport.....	36	33
			Other stations.....	4	4

TABLE 5.—Car-lot shipments of fruits and vegetables, calendar years 1930 and 1931—Continued

PEACHES—Continued

State, county, and shipping point	1930	1931	State, county, and shipping point	1930	1931
<b>NEW YORK—Continued</b>			<b>PENNSYLVANIA.....</b>	<b>330</b>	<b>658</b>
Schuyler.....	11	0	Adams.....	44	77
Wayne.....	209	158	Biglerville.....	39	71
East Williamson.....	31	34	Other stations.....	5	6
Ontario.....	13	18	Berks.....	92	108
Sodus.....	46	43	Barto.....	26	39
Williamson.....	118	53	Boyertown.....	21	52
Other stations.....	1	10	Hamburg.....	21	16
Other counties.....	17	1	Leasport.....	21	64
<b>NORTH CAROLINA.....</b>	<b>2,172</b>	<b>2,564</b>	Other stations.....	3	8
Anson.....	112	90	Cumberland.....	17	35
Lilesville.....	42	33	Longsdorf.....	7	10
McFarlan.....	29	20	Starners.....	9	15
Wadesboro.....	11	4	Other stations.....	10	4
Conductors' waybills.....	30	24	Franklin.....	105	329
Cumberland.....	17	25	Chambersburg.....	25	58
Hope Mills.....	10	25	Fort Loudon.....	25	50
Other stations.....	1	9	Greencastle.....	2	15
Harnett.....	17	45	Marion.....	8	15
Lillington.....	13	38	Quincy.....	4	93
Other stations.....	4	9	Scotland.....	40	86
Lee: Lemon Springs.....	21	14	Waynesboro.....	1	16
Montgomery.....	599	676	Other stations.....	0	4
Candor.....	586	676	Lehigh.....	61	4
Other stations.....	1	0	Allentown.....	44	0
Moore.....	640	804	Walbert.....	17	4
Aberdeen.....	148	217	York.....	0	32
Eagle Springs.....	137	176	Emigsville.....	0	13
Jackson Springs.....	32	165	Stewartstown.....	0	19
Fletcher.....	135	122	Other counties.....	11	13
Southern Pines.....	34	95	<b>SOUTH CAROLINA.....</b>	<b>747</b>	<b>862</b>
West End.....	130	29	Aiken: Aiken.....	14	15
Richmond.....	760	802	Chester: Lowrys.....	12	10
Ellerbe.....	142	189	Chesterfield.....	227	286
Hamlet.....	159	187	Churaw.....	19	33
Hoffman.....	133	171	McBee.....	133	211
Marston.....	262	275	Ruby.....	25	18
Norman.....	64	76	Conductors' waybills.....	30	34
Surry: Mount Airy.....	0	16	Greenville.....	48	88
Other counties.....	4	14	Greenville.....	32	29
Pick-up cars.....	11	0	Greer.....	15	53
Ohio.....	98	122	Other stations.....	0	6
Ottawa.....	92	116	Kershaw.....	85	64
Danbury.....	42	69	Blaney.....	14	10
Gypsum.....	59	54	Kershaw.....	5	10
Other stations.....	0	2	Lugoff.....	69	44
Other counties.....	0	0	Laurens.....	87	74
<b>OKLAHOMA.....</b>	<b>0</b>	<b>4</b>	Clinton.....	20	34
<b>OREGON.....</b>	<b>48</b>	<b>29</b>	Ora.....	43	23
Baker: Huntington.....	28	18	Owings.....	0	10
Jackson.....	20	0	Other stations.....	4	0
Ashland.....	16	0	Conductors' waybills.....	11	7
Other stations.....	4	0	Lexington: Edmund.....	13	13
Wasco: The Dalles.....	0	11	Saluda.....	18	71
			Monetta.....	4	32
			Ridge Spring.....	14	39

TABLE 5.—Car-lot shipments of fruits and vegetables, calendar years 1930 and 1931—  
Continued

## PEACHES—Continued

State, county, and shipping point	1930	1931	State, county, and shipping point	1930	1931
<b>SOUTH CAROLINA—Continued</b>			<b>UTAH—Continued</b>		
Spartanburg.....	203	179	Utah.....	280	135
Gramlin.....	89	82	Orem.....	22	10
Inman.....	41	51	Payson.....	20	14
Landrum.....	10	0	Provo.....	132	50
Spartanburg.....	58	39	Springville.....	89	63
Other stations.....	8	10	Other stations.....	8	2
Sumner: Wedgfield.....	2	17	Weber: Ogden.....	16	33
Union: Union.....	8	17	Other counties.....	2	0
York.....	20	17			
Guthrie.....	10	9	<b>VIRGINIA.....</b>		
Other stations.....	4	8	Albemarle.....	11	203
Other counties.....	1	1	Charlottesville.....	0	14
			Crozet.....	8	149
<b>TENNESSEE.....</b>	<b>250</b>	<b>1,304</b>	Greenwood.....	3	40
Anderson.....	8	44	Amberst: Monroe.....	0	22
Clinton.....	8	30	Botetourt: Cloverdale.....	1	22
Other stations.....	0	8	Nelson.....	0	38
Bledsoe: Pikeville.....	0	27	Shipman.....	0	31
Bradley: Cleveland.....	27	75	Other stations.....	0	7
Hamilton.....	138	341	Roanoke.....	1	40
Bekewell.....	0	43	Bonsack.....	0	16
Chattanooga.....	10	48	Starkey.....	0	23
Rathburn.....	11	12	Other stations.....	1	1
Sale Creek.....	111	238	Rockingham.....	0	35
Knox: Knoxville.....	0	21	Broadway.....	0	13
Rhea.....	8	75	Timberville.....	0	71
Dayton.....	8	28	Other stations.....	0	1
Greysville.....	0	47	Shenandoah.....	0	11
Ronda.....	75	750	Other counties.....	0	15
Harriman.....	75	709	Pick-up cars.....	0	10
Rockwood.....	0	50			
Weakley: Sharon.....	0	11	<b>WASHINGTON.....</b>		
Other counties.....	0	14	Benton.....	1	42
			Benton City.....	0	32
<b>TEXAS.....</b>	<b>21</b>	<b>143</b>	Other stations.....	1	10
Camp.....	4	14	Chelan.....	50	12
Henderson.....	0	16	Wenatchee.....	46	12
Athens.....	0	10	Other stations.....	4	0
Other stations.....	0	6	Okanogan.....	10	1
Morris: Omaha.....	4	23	Whitman.....	1	40
Smith.....	5	40	Almota.....	0	11
Tyler.....	5	20	Lewiston, Idaho.....	0	22
Other stations.....	0	11	Other stations.....	1	7
Titus: Mt. Pleasant.....	0	12	Yakima.....	543	898
Wood: Wintersboro.....	0	12	Buena.....	2	39
Other counties.....	8	26	Donald.....	1	81
			Gled.....	29	13
<b>UTAH.....</b>	<b>341</b>	<b>221</b>	Grandview.....	0	18
Box Elder.....	1	49	Naches.....	11	12
Brigham.....	0	31	Parker.....	0	10
Willard.....	0	18	Sawyer.....	10	143
Other stations.....	1	0	Wapato.....	1	98
Davis.....	28	4	Walkel.....	24	21
Bountiful.....	26	4	Yakima.....	458	298
Other stations.....	2	0	Zillah.....	0	57
Iron: Cedar City.....	14	0	Other stations.....	7	20
			Other counties.....	4	9

TABLE 5.—Car-lot shipments of fruits and vegetables, calendar years 1930 and 1931—Continued

PEACHES—Continued

State, county, and shipping point	1930	1931	State, county, and shipping point	1930	1931
WEST VIRGINIA.....	32	114	West VIRGINIA—Continued		
Berkeley.....	31	62	Morgan.....	0	25
Martinsburg.....	28	45	Paw Paw.....	0	14
Other stations.....	3	17	Other stations.....	0	11
Hampshire: Romney.....	0	23	Other counties.....	1	4

PEACHES, DRIED

UNITED STATES.....	805	887	CALIFORNIA—Continued		
CALIFORNIA.....	805	887	Santa Clara: San Jose.....	1	26
Butte.....	30	26	Solano.....	27	29
Chico.....	26	25	Suisun-Fairfield.....	27	27
Other stations.....	10	1	Other stations.....	0	2
Fresno.....	255	326	Stanislaus.....	144	195
Fresno.....	180	271	Modesto.....	130	189
Purlier.....	34	6	Other stations.....	14	6
Roadley.....	30	34	Sutter: Yuba City.....	7	20
Other stations.....	5	15	Tehama.....	51	26
Kings: Hanford.....	107	40	Red Bluff.....	39	23
Madera: Madera.....	1	14	Other stations.....	12	3
Merced.....	47	48	Tulare.....	16	19
Atwater.....	14	16	Visalia.....	15	18
Merced.....	28	29	Other stations.....	1	1
Other stations.....	5	3	Yolo.....	54	47
San Joaquin.....	33	45	Winters.....	53	47
Lodi.....	4	11	Other stations.....	1	0
Youngstown.....	23	26	Other counties.....	26	27
Other stations.....	6	0			

PEARS

UNITED STATES.....	28,733	20,410	CALIFORNIA—Continued		
ALABAMA.....	135	48	Contra Costa.....	606	305
Baldwin.....	36	6	Brentwood.....	29	15
Robardsdale.....	10	0	Concord.....	0	72
Other stations.....	26	6	Danville.....	125	46
Mobile.....	85	30	Melvert.....	338	0
Citronella.....	40	28	Muir.....	114	51
Grand Bay.....	11	2	Wahunt Creek.....	0	139
Other stations.....	25	0	Other stations.....	0	2
Washington.....	11	1	Eldorado: Placerville.....	977	937
Other counties.....	3	3	Glenn: Hamilton.....	69	45
ARKANSAS.....	0	1	Inyo: Lone Pine.....	10	12
CALIFORNIA.....	13,469	9,751	Kern: Tehachapi.....	27	77
Alameda: San Leandro.....	11	0	Los Angeles.....	167	36
Butte.....	27	0	Palmdale.....	164	34
East Gridley.....	26	0	Other stations.....	3	1
Other stations.....	1	0	Marion: Novato.....	24	16
			Mendocino.....	1,893	1,735
			Hopland.....	1,123	991
			Ukiah.....	762	744
			Other stations.....	8	0



TABLE 5.—Car-lot shipments of fruits and vegetables, calendar years 1930 and 1931—  
Continued

PEARS—Continued

State, county, and shipping point	1930	1931	State, county, and shipping point	1930	1931
<b>CALIFORNIA—Continued</b>			<b>CALIFORNIA—Continued</b>		
Monterey.....	284	274	Sonoma.....	356	209
King City.....	43	31	Cloverdale.....	20	9
Monterey.....	132	98	Gaysville.....	77	77
Soledad.....	65	72	Hendcsburg.....	45	14
Watsonville Junction.....	31	71	Santa Rosa.....	34	27
Other stations.....	13	2	Sebastopol.....	64	7
Napa.....	263	108	Vineburg.....	113	72
Calistoga.....	14	3	Other stations.....	3	3
Napa.....	224	79	Stanislaus.....	12	15
St. Helena.....	25	25	Modesto.....	6	11
Other stations.....	0	1	Other stations.....	0	4
Nevada: Grass Valley.....	123	77	Sutter.....	28	23
Placer.....	1,580	1,214	Yuba City.....	28	19
Anburn.....	289	225	Other stations.....	0	4
Colfax.....	355	262	Tuolumne: Sonora.....	11	3
Lincoln.....	33	18	Yolo.....	246	51
Loomis.....	182	234	Quinda.....	12	3
Newcastle.....	678	425	Knights Landing.....	24	4
Penryn.....	65	59	Winters.....	210	39
Other stations.....	7	1	Other stations.....	0	5
Sacramento.....	3,007	2,238	Yuba.....	418	314
Elk Grove.....	72	31	Marysville.....	418	267
Folsom.....	34	6	Wheatland.....	0	17
Galt.....	11	0	Other counties.....	19	2
Hood.....	923	642	COLORADO.....	249	397
Isleton.....	76	43	Delta.....	2	13
Locke.....	469	385	Paonia.....	2	11
Mills.....	101	82	Other stations.....	0	2
Sacramento.....	611	256	Mesa.....	247	384
Sheldon.....	25	0	Clifton.....	72	216
Walnut Grove.....	755	793	Grand Junction.....	111	130
San Benito.....	128	7	Fallsade.....	63	37
Hollister.....	28	7	Other stations.....	1	1
San Juan Bautista.....	93	0	DELAWARE: Kent.....	13	7
San Joaquin.....	89	35	FLORIDA.....	3	4
Stockton.....	71	31	GEORGIA.....	3	3
Other stations.....	18	4	IDAHO.....	35	9
San Luis Obispo.....	61	28	Adams: Council.....	11	2
Atascadero.....	61	11	Other counties.....	24	7
Other stations.....	0	17	ILLINOIS.....	154	1,058
Santa Clara.....	2,246	1,626	Clay.....	6	113
Alviso.....	130	49	Flora.....	6	110
Campbell.....	63	58	Other stations.....	0	3
Milpitas.....	21	16	Fayette.....	1	41
San Jose.....	1,127	1,438	Farina.....	1	32
Santa Clara.....	858	44	Other stations.....	0	9
Sunnyvale.....	47	24	Murlon.....	124	715
Santa Cruz.....	175	303	Alma.....	72	322
Watsonville.....	165	96	Cartter.....	5	17
Other stations.....	10	7	Centraia.....	13	109
Solano.....	604	253			
Cordelia.....	0	13			
Suisun.....	447	173			
Suisun-Fairfield.....	119	49			
Vacaville.....	38	13			

TABLE 5.—Car-lot shipments of fruits and vegetables, calendar years 1930 and 1931—Continued

PEARS—Continued

State, county, and shipping point	1930	1931	State, county, and shipping point	1930	1931
<b>ILLINOIS—Continued</b>			<b>NEW YORK</b>		
<b>Marion—Continued</b>				2,655	797
Kell.....	3	17	Cayuga.....	27	13
Salem.....	4	111	Crocketts.....	15	6
Sandoval.....	8	26	Other stations.....	12	7
Tontl.....	5	43	Columbia.....	139	35
Walnut Hill.....	12	52	Germantown.....	09	5
Other stations.....	2	18	Hudson.....	25	3
Pulaski.....	0	67	Hudson Upper.....	16	16
Villa Ridge.....	0	60	Stockport.....	20	9
Other stations.....	0	7	Other stations.....	9	2
Union.....	2	70	Dutchess.....	19	15
Anna.....	0	17	Tivoll.....	9	13
Cobden.....	2	61	Other stations.....	10	2
Other stations.....	0	1	Genesee.....	140	46
Other counties.....	21	43	Batavia.....	11	4
<b>INDIANA</b> .....	1	21	East Bethany.....	161	29
Posey.....	0	14	La Roy.....	33	13
Other counties.....	1	7	Other stations.....	1	0
<b>IOWA</b> .....	8	5	Greene.....	162	101
<b>KANSAS</b> .....	27	25	Athens.....	51	18
Doniphan.....	15	14	Catskill.....	51	32
Other counties.....	12	11	Coxsackie.....	60	33
<b>MARYLAND</b> .....	9	14	West Athens.....	0	17
<b>MICHIGAN</b> .....	469	131	Other stations.....	0	1
Algon.....	114	39	Monroe.....	370	99
Pennville.....	108	39	Adams Basin.....	10	2
Other stations.....	0	0	Brockport.....	33	23
Berrien.....	184	8	Charlotte.....	16	3
Benton Harbor.....	59	1	Hamlin.....	11	0
Derby.....	42	0	Hilton.....	104	28
Riverside.....	16	1	Pittsford.....	31	1
Sodus.....	18	0	Rochester.....	46	19
Stavensville.....	34	6	Spencerport.....	17	3
Other stations.....	13	0	Walker.....	13	0
Kent.....	12	2	Webster.....	80	16
Grand Rapids.....	11	2	Other stations.....	9	1
Other stations.....	1	0	Niagara.....	433	123
Mason: Ludington.....	7	15	Barker.....	60	22
Van Buren.....	53	9	Burt.....	20	16
South Haven.....	49	9	Gasport.....	45	13
Other stations.....	9	0	Lockport.....	132	30
Other counties.....	5	14	Middleport.....	56	8
Boat reports.....	89	44	Mond City.....	19	12
Mississippi.....	25	15	Newfane.....	39	7
Missouri.....	12	26	Ransomville.....	11	3
Pike.....	1	10	Wilson.....	22	6
Other counties.....	11	16	Youngstown.....	22	9
<b>NEBRASKA</b> .....	8	3	Other stations.....	7	0
<b>NEW JERSEY</b> .....	19	2	Ontario.....	234	108
Camden: Merchantville.....	18	2	Canandaigua.....	07	34
Other counties.....	1	0	Geneva.....	22	6
<b>NEW MEXICO</b> .....	1	18	Hall.....	121	53
Dona Ana: Las Cruces.....	0	14	Seneca Castle.....	19	11
Other counties.....	1	4	Other stations.....	5	4
			Orleans.....	472	116
			Albion.....	86	19
			Holley.....	39	23
			Kendall.....	58	13
			Lyndonville.....	58	13
			Medina.....	127	26
			Millers.....	20	2
			Morton.....	10	3
			Waterport.....	39	6
			Other stations.....	29	10

TABLE 5.—Car-lot shipments of fruits and vegetables, calendar years 1930 and 1931—  
Continued

## PEARS—Continued

State, county, and shipping point	1930	1931	State, county, and shipping point	1930	1931
<b>NEW YORK—Continued</b>					
Oswego.....	144	22	<b>UTAH</b> .....	38	1
Lycoming.....	20	1	Utah.....	37	1
Oswego.....	121	20	Provo.....	27	0
Other stations.....	3	1	Other stations.....	10	1
Seneca.....	12	4	Other counties.....	1	0
Wayne.....	386	76	<b>VIRGINIA</b> .....	0	8
Clyde.....	16	0	<b>WASHINGTON</b> .....	6,074	4,975
East Williamson.....	12	0	Benton.....	164	97
Lyons.....	29	11	Hanford.....	28	14
Marion.....	28	4	Konnewick.....	77	40
Newark.....	20	4	Plymouth.....	27	22
North Rose.....	37	13	White Bluffs.....	27	19
Ontario.....	32	12	Other stations.....	7	2
Red Creek.....	36	1	Chelan.....	1,281	1,221
Sodus.....	55	5	Cashmere.....	91	67
Wallington.....	14	2	Chelan.....	37	34
Williamson.....	68	9	Dryden.....	104	149
Wolcott.....	30	11	Epiat.....	48	52
Other stations.....	19	4	Monitor.....	67	47
Wyoming.....	12	5	Peshastin.....	50	65
Yates.....	67	20	Wenatchee.....	884	897
Earl.....	15	0	Grant.....	60	37
Penn Yan.....	24	12	Coulee.....	44	27
Other stations.....	28	8	Soap Lake.....	12	5
Other counties.....	32	12	Other stations.....	4	7
<b>OHIO</b> .....	77	26	Klickitat: White Salmon.....	20	3
Ottawa.....	55	21	Lincoln: Creston.....	16	22
Danbury.....	17	7	Okanogan.....	70	57
Gypsum.....	30	0	Okanogan.....	35	13
Other stations.....	8	8	Omak.....	0	15
Other counties.....	22	5	Oroville.....	24	10
<b>OREGON</b> .....	5,130	2,955	Other stations.....	10	19
Benton.....	14	7	Skamania.....	119	88
Monroe.....	12	7	Underwood.....	118	88
Other stations.....	2	0	Other stations.....	1	0
Douglas.....	215	121	Spokane.....	10	26
Riddle.....	11	3	Spokane.....	6	20
Roseburg.....	167	87	Other stations.....	4	6
Sutherlin.....	31	27	Whitman.....	12	7
Other stations.....	6	4	Yakima.....	4,312	3,413
Hood River: Hood River.....	806	521	Buena.....	210	82
Jackson.....	3,687	2,264	Donaid.....	39	20
Gold Hill.....	107	68	Gleed.....	233	161
Madford.....	3,792	2,108	Grandview.....	166	102
Rogue River.....	12	0	Naches.....	107	26
Other stations.....	16	0	Sawyer.....	287	193
Josephine: Grants Pass.....	70	27	Selah.....	111	95
Wasco.....	17	5	Tilton.....	20	89
The Dalles.....	10	1	Wapato.....	325	286
Other stations.....	7	4	Welch.....	83	24
Other counties.....	30	10	Yakima.....	2,305	2,203
<b>PENNSYLVANIA</b> .....	9	0	Zillah.....	404	117
<b>TENNESSEE</b> .....	1	0	Other stations.....	8	3
<b>TEXAS</b> .....	100	105	Other counties.....	10	4
El Paso: Yaleta.....	97	104	<b>WEST VIRGINIA</b> .....	0	16
Other counties.....	3	1	Berkeley.....	0	12
			North Mountain.....	0	11
			Other stations.....	0	1
			Other counties.....	0	4

TABLE 5.—Car-lot shipments of fruits and vegetables, calendar years 1930 and 1931—Continued

PEAS, GREEN

State, county, and shipping point	1930	1931	State, county, and shipping point	1930	1931
UNITED STATES.....	7,295	6,582	CALIFORNIA—Continued		
ALABAMA.....	2	26	Ventura.....	16	3
Baldwin: Bay Minette.....	0	11	Camarillo.....	16	0
Escambia.....	2	15	Other stations.....	0	3
Atmore.....	1	15	Other counties.....	18	30
Other stations.....	1	0	COLORADO.....	463	569
ARIZONA.....	29	25	Conejos.....	284	306
Maricopa.....	19	11	La Jara.....	233	238
Other counties.....	7	14	Romeo.....	51	68
CALIFORNIA.....	3,404	3,016	Costilla.....	46	59
Alameda.....	616	624	Fort Garland.....	10	13
Alvarado.....	29	0	San Acacio.....	35	43
Centerville.....	82	119	Other stations.....	1	3
Decoto.....	21	3	Custer: Westcliffe.....	42	60
Hayward.....	328	251	Denver: Denver.....	9	19
Irrington.....	17	12	Eagle: Avon.....	11	17
San Leandro.....	139	239	Fremont.....	7	14
Contra Costa: Brentwood.....	16	23	Texas Creek.....	0	11
Imperial.....	1,474	679	Other stations.....	7	3
Brawley.....	612	250	Las Animas: Segundo.....	4	25
Calipatria.....	882	369	Pueblo: Pueblo.....	3	11
El Centro.....	24	10	Rio Grande: Del Norte.....	38	40
Heber.....	52	43	Other counties.....	19	8
Other stations.....	4	1	FLORIDA.....	7	152
Los Angeles: Los Angeles.....	14	2	Palm Beach.....	6	121
Mendocino: Fort Bragg.....	0	28	Belleglade-Chosen.....	2	26
Monterey.....	536	692	Canal Point.....	2	19
Obunlar.....	34	159	Lake Harbor.....	0	25
Del Monte Junction.....	353	259	South Bay.....	0	13
Geuzules.....	100	110	Conductors' waybills.....	2	39
Salinas.....	19	34	Other counties.....	1	31
Watsonville Junction.....	24	40	IDAHO.....	407	415
Placer: Lincoln.....	0	13	Adams: New Meadows.....	65	86
San Joaquin.....	38	30	Butte: Arco.....	0	48
Carbona.....	0	30	Canyon.....	112	88
Lyoth.....	37	0	Parma.....	112	77
Other stations.....	1	0	Other stations.....	0	11
San Luis Obispo.....	141	184	Payette: Fruitland.....	49	29
Oceano.....	105	148	Teton: Driggs.....	181	150
San Luis Obispo.....	36	35	Other counties.....	0	14
Other stations.....	0	1	LOUISIANA.....	2	7
Santa Barbara.....	116	54	MARYLAND.....	2	13
Guadalupe.....	15	25	MISSISSIPPI.....	234	282
Louise.....	58	24	Copiah.....	220	257
Santa Maria.....	43	5	Crystal Springs.....	173	207
Santa Clara.....	484	632	Hazlehurst.....	37	32
Milpitas.....	101	0	Other stations.....	19	18
Mountain View.....	59	160	Other counties.....	5	25
San Jose.....	327	469	NEW JERSEY.....	1	13
Other stations.....	0	5	NEW MEXICO.....	0	1
Santa Cruz.....	30	112			
Davenport.....	0	81			
Watsonville.....	30	31			

SEP 12 1933

USDA STATISTICAL BULLETIN

UPDATE

CAR-LOT SHIPMENTS OF FRUITS AND VEGETABLES. 1930 AND 1931.

NORGREN, L.

2 OF 2

TABLE 5.—Car-lot shipments of fruits and vegetables, calendar years 1930 and 1931—Continued

## PEAS, GREEN—Continued

State, county, and shipping point	1930	1931	State, county, and shipping point	1930	1931
<b>NEW YORK</b> .....	592	431	<b>OREGON—Continued</b>		
Chenango.....	16	15	Multnomah.....	56	4
Erle: Orchard Park.....	99	87	East Portland.....	30	3
Genesee: East Bethany.....	11	11	Troutdale.....	25	0
Herkimer.....	27	21	Other stations.....	1	1
West Winfield.....	25	21	Wasco: The Dalles.....	6	20
Other stations.....	2	0	Other counties.....	0	9
<b>Madison</b> .....	459	185	<b>SOUTH CAROLINA</b> .....	265	256
Bouckville.....	47	26	Charleston.....	8	17
Cazenovia.....	15	0	Charleston.....	5	11
Hamilton.....	108	63	Other stations.....	3	6
Kenwood.....	10	1	Florence: Lake City.....	102	83
Morrisville.....	133	43	Orangeburg.....	85	73
Muons.....	51	19	Billore.....	13	18
Randallville.....	35	17	Erlawville.....	14	14
Solsville.....	50	9	Holly Hill.....	42	28
Other stations.....	10	7	Other stations.....	7	2
<b>Onondaga</b> .....	181	85	Conductors' waybills.....	9	11
Clark Mills.....	12	0	Williamsburg.....	41	54
Clinton.....	16	24	Cades.....	19	23
Deansboro.....	72	22	Gourdin.....	18	11
Franklin Springs.....	49	30	Kingstree.....	1	20
Waterville.....	31	7	Other stations.....	3	0
Other stations.....	1	3	Other counties.....	29	29
<b>Ontario</b> .....	8	16	<b>TENNESSEE</b> .....	8	3
<b>Ontario</b> .....	12	6	<b>TEXAS</b> .....	2	9
Pick-up cars.....	78	23	<b>UTAH</b> .....	14	8
<b>NORTH CAROLINA</b> .....	482	551	Salt Lake: Salt Lake City.....	14	0
Beaufort.....	10	0	Other counties.....	0	8
Chowan: Edenton.....	29	20	<b>VIRGINIA</b> .....	120	232
Duplin.....	46	61	Nansemond: Suffolk.....	6	42
Calypso.....	27	35	Norfolk: Norfolk.....	20	26
Faison.....	16	20	Northampton.....	2	11
Other stations.....	1	0	Other counties.....	0	6
Pasquotank: Elizabeth City.....	218	311	Bout reports.....	101	147
Perquimans: Hertford.....	7	10	Eastern Shore.....	0	1
Tyrrell.....	23	22	Norfolk section.....	73	98
Columbin.....	19	22	Other Virginia.....	28	48
Other stations.....	4	0	<b>WASHINGTON</b> .....	791	530
<b>Washington</b> .....	63	54	Franklin: Pasco.....	0	11
Creswell.....	20	11	Grays Harbor: South Montesa-		
Mackeys.....	27	29	sano.....	18	10
Plymouth.....	10	1	King.....	552	402
Roper.....	6	13	Auburn.....	174	173
<b>Wayne</b> .....	20	37	Kent.....	295	190
Mount Olive.....	24	34	Kirkland.....	28	21
Other stations.....	2	3	Seattle.....	55	17
Other counties.....	20	29	Other stations.....	0	1
Pick-up cars.....	40	1	Pierce: Sumner.....	104	110
<b>OHIO</b> .....	1	0	Shohomish.....	21	6
<b>OREGON</b> .....	73	41	Aurora.....	15	3
Coos: North Bend.....	11	3	Other stations.....	6	3

TABLE 5.—Car-lot shipments of fruits and vegetables, calendar years 1930 and 1931—Continued

PEPPERS

State, county, and shipping point	1930	1931	State, county, and shipping point	1930	1931
UNITED STATES.....	3,145	2,803	FLORIDA--Continued		
CALIFORNIA.....	208	111	Palm Beach.....	63	44
Orange.....	16	0	Boca Raton.....	28	1
La Balsa.....	15	0	Other stations.....	4	15
Other stations.....	1	0	Conductors' waybills.....	31	28
Santa Barbara.....	100	57	Polk.....	14	14
Quadrupia.....	13	16	Bartow.....	7	14
Santa Maria.....	87	36	Other stations.....	7	0
Other stations.....	6	2	Sarasota: Sarasota.....	2	18
Santa Clara.....	162	36	Seminole.....	141	104
Milpitas.....	21	1	Sanford.....	119	93
San Jose.....	73	35	Other stations.....	6	0
Other stations.....	8	0	Conductors' waybills.....	10	21
Ventura: Oxnard.....	25	7	Volusia: Conductors' way-		
Other counties.....	19	11	bills.....	16	14
COLORADO.....	1	0	Other counties.....	20	15
DELAWARE.....	2	0	Bont reports.....	228	358
FLORIDA.....	2,020	2,135	GEORGIA.....	62	16
Alachua.....	56	24	Grady: Cairo.....	32	6
Santa Fe.....	10	0	Other counties.....	30	10
Other stations.....	5	6	IOWA.....	2	0
Conductors' waybills.....	41	18	LOUISIANA.....	179	284
Broward.....	518	616	Tangipahoa.....	179	275
Deerfield.....	62	100	Hammond.....	27	59
Fort Lauderdale.....	35	15	Ponchatoula.....	143	216
Pompano.....	416	499	Other parishes.....	9	9
Other stations.....	5	2	MARYLAND.....	10	1
Charlotte: Punta Gorda.....	7	11	MISSISSIPPI.....	5	2
Clay.....	9	15	NEW JERSEY.....	350	173
Coffler (mostly conductors' waybills).....	4	28	Atlantic.....	77	57
De Soto.....	11	7	Landsville.....	66	41
Hardee.....	58	42	Wheat Road.....	16	16
Opa.....	10	3	Other stations.....	5	0
Wauchula.....	49	38	Cumberland.....	172	58
Other stations.....	0	1	Greenwich.....	67	23
Hillsborough.....	239	235	Rosenhayn.....	36	9
Dover.....	18	8	Woodruff.....	59	16
Plant City.....	196	227	Other stations.....	10	10
Winnama.....	25	6	Gloucester.....	93	52
Indian River.....	0	29	Newfield.....	25	26
Lee.....	213	141	Swedesboro.....	64	21
Fort Myers.....	210	139	Other stations.....	9	5
Other stations.....	3	2	Other counties.....	3	6
Manatee.....	338	313	NORTH CAROLINA.....	183	61
Bradenton.....	57	88	Duplin.....	41	12
Gillett.....	121	90	Faison.....	39	11
Palmetto.....	142	127	Other stations.....	11	1
Parrish.....	13	6	Sampson.....	67	40
Other stations.....	5	2	Clinton.....	26	33
Martin (mostly conductors' waybills).....	16	3	Turkey.....	41	5
Orange.....	72	113	Other stations.....	0	2
Tildenville.....	14	31	Other counties.....	10	6
Winter Garden.....	42	53	Pick-up cars.....	65	3
Other stations.....	0	1	OHIO.....	4	3
Conductors' waybills.....	16	28	SOUTH CAROLINA: Beaufort.....	34	9
			Burton.....	13	9
			Other stations.....	8	0
			Conductors' waybills.....	13	0
			TEXAS.....	16	7
			WASHINGTON.....	0	1

TABLE 5.—Car-lot shipments of fruits and vegetables, calendar years 1930 and 1931—  
ContinuedPERSIAN MELONS<sup>11</sup>

State, county, and shipping point	1930	1931	State, county, and shipping point	1930	1931
UNITED STATES.....	343	428	CALIFORNIA—Continued		
CALIFORNIA.....	343	428	San Joaquin.....	52	18
Fresno.....	129	187	Manteca.....	47	15
Mendota.....	129	185	Other stations.....	5	3
Other stations.....	0	1	Stanislaus.....	130	109
Imperial.....	10	31	Modesto.....	30	15
Brawley.....	9	31	Saltina.....	57	91
Other stations.....	1	0	Turlock.....	10	3
Kern: Bakersfield.....	20	12	Other stations.....	3	0
Merced: Dos Palos.....	0	68	Other counties.....	2	0
			COLORADO.....	0	1
			TEXAS.....	0	2

## PLUMS AND FRESH PRUNES

State, county, and shipping point	1930	1931	State, county, and shipping point	1930	1931
UNITED STATES.....	8,716	8,127	CALIFORNIA—Continued		
ARIZONA.....	0	0	Sacramento.....	303	235
CALIFORNIA.....	4,969	3,392	Elk Grove.....	111	72
Butte.....	10	10	Florin.....	18	0
Chico.....	2	10	Hood.....	66	65
East Gridley.....	14	0	Mills.....	52	39
Other stations.....	3	0	Sacramento.....	42	16
Colusa: Colusa.....	13	0	Walnut Grove.....	75	37
Eldorado: Placerville.....	14	11	Other stations.....	7	5
Fresno.....	392	339	San Joaquin.....	551	308
Del Rey.....	19	7	Farmington.....	7	0
Fresno.....	73	75	Lodi.....	386	155
Kingsburg.....	19	18	Stockton.....	72	80
Lone Star.....	0	12	Youngstown.....	75	54
Orange Cove.....	11	0	Other stations.....	1	9
Parlier.....	73	46	Santa Clara.....	29	24
Reedley.....	140	121	San Jose.....	1	18
Sanger.....	55	59	Santa Clara.....	21	0
Other stations.....	2	1	Other stations.....	7	6
Kern.....	186	197	Solano.....	768	354
Bakersfield.....	115	152	Suisun.....	143	60
Shafter.....	68	42	Vacaville.....	625	294
Other stations.....	3	3	Sonoma.....	34	16
Kings.....	53	30	Healdsburg.....	23	9
Hanford.....	51	30	Other stations.....	11	7
Other stations.....	2	0	Stanislaus: Modesto.....	16	6
Los Angeles: Pomona.....	12	8	Sutter.....	118	67
Madera.....	40	42	Yuba City.....	110	66
Madera.....	40	40	Other stations.....	8	1
Other stations.....	0	2	Tulare.....	612	386
Merced.....	14	8	Cutler.....	24	32
Placer.....	1,582	1,310	Dinuba.....	20	11
Auburn.....	356	245	Exeter.....	155	170
Lincoln.....	35	51	Ivanhoe.....	41	28
Loomis.....	541	560	Lindsay.....	62	21
Newcastle.....	400	407	Porterville.....	62	36
Pearryn.....	110	105	Sultann.....	12	9
Roseville.....	46	1	Terra Bella.....	53	27
Other stations.....	4	1	Tulare.....	25	24
			Visalia.....	99	9
			Woodlake.....	48	14
			Other stations.....	11	5

<sup>11</sup> Formerly included in miscellaneous melons.



TABLE 5.—Car-lot shipments of fruits and vegetables, calendar years 1930 and 1931—Continued

PLUMS AND FRESH PRUNES—Continued

State, county, and shipping point	1930	1931	State, county, and shipping point	1930	1931
<b>CALIFORNIA—Continued</b>			<b>NEW YORK—Continued</b>		
Yolo.....	89	25	Niagara—Continued		
Knights Landing.....	19	0	Wilson.....	11	36
Winters.....	09	15	Youngstown.....	3	12
Other stations.....	1	1	Other stations.....	3	1
Yuba: Marysville.....	41	12	Ontario.....	33	10
Other counties.....	23	4	Cannadagua.....	30	10
<b>GEORGIA.....</b>	<b>8</b>	<b>7</b>	Other stations.....	3	0
<b>IDAHO.....</b>	<b>1,602</b>	<b>1,403</b>	Orleans.....	5	10
Ada.....	496	411	Other counties.....	20	9
Boise.....	203	224	<b>OREGON.....</b>	<b>1,003</b>	<b>748</b>
Meridian.....	225	183	Malheur.....	64	67
Other stations.....	8	4	Nyssa.....	38	37
Canyon.....	184	202	Ontario.....	26	30
Caldwell.....	50	52	Marion: Salem.....	0	43
Middletown.....	18	12	Umatilla.....	844	580
Nampa.....	25	21	Freewater.....	292	142
Parma.....	50	75	Milton.....	652	438
Wildor.....	49	42	Union: Union Junction.....	44	47
Other stations.....	1	0	Wasco.....	46	10
Gem: Emmett.....	307	235	The Dalles.....	40	6
Owyhee.....	129	129	Other stations.....	0	4
Erb.....	40	47	Other counties.....	5	1
Homedale.....	89	82	<b>PENNSYLVANIA.....</b>	<b>2</b>	<b>3</b>
Payette.....	418	394	<b>TEXAS.....</b>	<b>0</b>	<b>9</b>
Fruitland.....	146	129	<b>UTAH.....</b>	<b>6</b>	<b>5</b>
New Plymouth.....	87	88	<b>WASHINGTON.....</b>	<b>860</b>	<b>338</b>
Payette.....	185	179	Benton.....	53	17
Twin Falls.....	47	22	Kennewick.....	46	14
Buhl.....	28	13	Other stations.....	7	3
Kimberly.....	19	9	Chelan.....	13	0
Washington: Welsch.....	27	10	Wenatchee.....	13	5
Other counties.....	3	0	Other stations.....	0	1
<b>MICHIGAN.....</b>	<b>76</b>	<b>19</b>	Walla Walla.....	388	140
Oceana.....	23	7	Freewater, Oreg.....	73	6
Shelby.....	21	7	Walla Walla.....	315	134
Other stations.....	2	0	Whitman.....	22	3
Other counties.....	20	7	Wawawai.....	19	0
Boat reports.....	33	5	Other stations.....	3	2
<b>NEW MEXICO.....</b>	<b>4</b>	<b>1</b>	Yakima.....	383	163
<b>NEW YORK.....</b>	<b>105</b>	<b>196</b>	Buena.....	22	17
Niagara.....	107	167	Glenn.....	17	3
Barker.....	15	53	Grandview.....	37	29
Burt.....	3	13	Snwyer.....	71	33
Lockport.....	26	13	Wapato.....	45	27
Model City.....	12	16	Yakima.....	98	38
Newfane.....	11	8	Zillah.....	77	8
Ransomville.....	9	13	Other stations.....	10	8
Sanborn.....	14	4	Other counties.....	7	9

TABLE 5.—Car-lot shipments of fruits and vegetables, calendar years 1930 and 1931—  
Continued

## PRUNES, DRIED

State, county, and shipping point	1930	1931	State, county, and shipping point	1930	1931
UNITED STATES.....	7,645	8,658	CALIFORNIA—Continued		
CALIFORNIA.....	7,087	8,302	Sonoma—Continued		
Butte.....	171	231	Vineburg.....	3	14
Chico.....	113	222	Other stations.....	6	17
East Gridley.....	35	8	Stanislaus.....	18	11
Gridley.....	19	0	Modesto.....	12	11
Other stations.....	4	1	Other stations.....	6	0
Colusa.....	238	305	Sutter.....	378	565
Colusa.....	234	360	Live Oak.....	0	18
Other stations.....	4	5	Meridian.....	12	10
Contra Costa.....	42	6	Yuba City.....	368	537
Brentwood.....	19	5	Tehama.....	122	52
Danville.....	19	0	Corning.....	29	10
Other stations.....	4	1	Los Molinos.....	35	2
Fresno.....	132	220	Red Bluff.....	43	39
Fresno.....	132	219	Vina.....	15	1
Other stations.....	0	1	Tulare.....	364	393
Glenn.....	0	14	Porterville.....	26	0
Hamilton.....	0	12	Visalia.....	338	303
Other stations.....	6	2	Yolo.....	169	157
Kings: Hanford.....	39	48	Knights Landing.....	98	39
Mendocino: Ukiah.....	30	28	Winters.....	90	101
Napa.....	561	653	Yolo.....	0	11
Napa.....	542	628	Other stations.....	11	6
Yountville.....	0	12	Yuba.....	35	8
Other stations.....	19	13	Marysville.....	24	8
Sacramento.....	186	61	Wheatland.....	11	0
Elk Grove.....	10	5	Other counties.....	18	6
Mills.....	57	32	IDAHO.....	5	0
Sheldon.....	71	20	OREGON.....	515	287
Other stations.....	18	4	Douglas.....	160	114
San Benito.....	133	130	Myrtle Creek.....	20	17
Hollister.....	130	139	Oakland.....	4	21
Other stations.....	3	0	Riddle.....	39	46
San Joaquin.....	44	58	Roseburg.....	97	28
Stockton.....	22	32	Other stations.....	0	2
Youngstown.....	14	13	Marion.....	33	7
Other stations.....	8	13	Salem.....	33	5
Santa Clara.....	3,571	4,529	Other stations.....	0	2
Campbell.....	83	63	Polk: Dallas.....	182	92
Gilroy.....	161	148	Washington.....	28	10
Morgan Hill.....	83	61	Forest Grove.....	27	9
San Jose.....	2,348	3,005	Other stations.....	1	1
Santa Clara.....	883	1,109	Yamhill.....	95	52
Sunnyvale.....	1	51	Dundee.....	13	12
Other stations.....	12	2	Newberg.....	55	23
Shasta: Anderson.....	25	15	Yamhill.....	25	10
Solano.....	109	77	Other stations.....	2	1
Salsun-Fairfield.....	32	37	Other counties.....	17	12
Vacaville.....	74	40	WASHINGTON.....	38	9
Sonoma.....	729	816	Clark.....	37	9
Fulton.....	14	10	Vancouver.....	36	9
Oceansville.....	3	18	Other stations.....	1	0
Healdsburg.....	487	581	Other counties.....	1	0
Kenwood.....	10	1			
Santa Rosa.....	206	175			

TABLE 5.—Car-lot shipments of fruits and vegetables, calendar years 1930 and 1931—Continued

POTATOES

State, county, and shipping point	1930	1931	State, county, and shipping point	1930	1931
<b>UNITED STATES</b> .....	252,411	241,003	<b>ARKANSAS—Continued</b>		
<b>ALABAMA</b> .....	2,728	4,710	Draw: Monticello.....	10	13
Baldwin.....	1,063	3,362	Faulkner: Conway.....	31	18
Bay Minette.....	50	82	Franklin.....	18	53
Poley.....	634	960	Branch.....	10	10
Loxley.....	523	792	Charleston.....	40	40
Perdido.....	20	14	Other stations.....	8	3
Robertsdale.....	447	940	Grant.....	49	44
Summersdale.....	278	554	Poyen.....	16	8
Other stations.....	5	3	Sharidan.....	30	30
Conductors' waybills.....	0	11	Other stations.....	3	8
Concub.....	43	40	Hempstead.....	41	25
Castleberry.....	0	24	Hopewell.....	33	20
Owassa.....	25	9	Other stations.....	8	5
Other stations.....	17	10	Howard.....	15	3
<b>Escambia</b> .....	308	813	Nashville.....	11	1
Aimore.....	109	340	Other stations.....	4	2
Browton.....	17	38	Logan.....	29	23
Canoo.....	57	46	Booneville.....	13	9
Huxford.....	83	340	Other stations.....	16	14
McCullough.....	14	21	Nevada.....	21	9
Pollard.....	24	22	Dian.....	15	3
Other stations.....	2	0	Other stations.....	6	6
Lauderdale: Florence.....	13	7	Poinsett: Truman.....	0	35
Mobile.....	268	401	Polk.....	43	42
Dawes.....	12	10	Mena.....	33	32
Grand Bay.....	14	12	Other stations.....	10	10
Irvington.....	19	22	Pope.....	17	12
Mobile.....	61	209	Russellville.....	11	6
St. Elmo.....	37	68	Other stations.....	6	6
Theodore.....	35	54	Saline.....	48	15
Other stations.....	13	20	Benton.....	32	9
Conductors' waybills.....	75	0	Traskwood.....	16	6
Monroe.....	10	10	Scott.....	46	38
Goodway.....	10	0	Abbott.....	25	28
Other stations.....	0	7	Waldron.....	20	10
Pickens: Alico.....	2	26	Other stations.....	1	0
Other counties.....	30	38	Sebastian.....	207	204
<b>ARIZONA</b> .....	49	82	Bonanza.....	10	25
Greenlee: Duncan.....	43	79	Fort Smith.....	152	183
Other counties.....	6	3	Greenwood.....	7	16
<b>ARKANSAS</b> .....	815	836	Hackett.....	13	4
Ashley.....	12	13	Lavaca.....	20	13
Fountain Hill.....	5	16	Other stations.....	5	7
Other stations.....	7	3	Conductors' waybills.....	0	16
Bradley.....	17	16	Union.....	5	18
Cleveland.....	10	12	Strong.....	4	14
Kingsland.....	15	12	Other stations.....	1	4
Other stations.....	1	0	White.....	37	81
Conway.....	18	5	Bald Knob.....	3	11
Morrilton.....	18	4	Pangburn.....	17	42
Other stations.....	0	1	Searcy.....	8	18
Crawford.....	46	33	Other stations.....	9	12
Alma.....	8	11			
Van Buren.....	35	17			
Other stations.....	3	5			

162 STATISTICAL BULLETIN 42, U.S. DEPT. OF AGRICULTURE

TABLE 5.—Car-lot shipments of fruits and vegetables, calendar years 1930 and 1931—  
Continued

POTATOES—Continued

State, county, and shipping point	1930	1931	State, county, and shipping point	1930	1931
<b>ARKANSAS—Continued</b>			<b>COLORADO—Continued</b>		
Yell.....	22	13	Conejos.....	941	326
Dardanello.....	10	4	Antonio.....	119	25
Other stations.....	12	9	La Jara.....	646	266
Other counties.....	67	61	Romeo.....	173	40
<b>CALIFORNIA.....</b>	<b>8,324</b>	<b>7,110</b>	Costilla.....	114	28
Contra Costa.....	193	92	Blanca.....	17	3
Byron.....	84	69	San Acacio.....	88	15
Orwood.....	167	28	Other stations.....	9	7
Other stations.....	2	8	Custer: Wastcliffe.....	50	46
Kern.....	1,348	1,572	Delta.....	122	163
Bakersfield.....	102	63	Austin.....	14	1
Shafter.....	1,045	1,202	Delta.....	101	155
Wasco.....	198	240	Other stations.....	7	7
Other stations.....	2	7	Eagle.....	212	310
Los Angeles.....	265	97	Avon.....	50	43
Arcadia.....	38	35	Eagle.....	62	111
Burbank.....	16	12	Gypsum.....	84	142
Chatsworth.....	10	1	McCoy.....	16	14
Compton.....	29	4	Garfield.....	967	1,182
Los Angeles.....	98	88	Carbondale.....	577	720
Other stations.....	14	7	Glenwood Springs.....	77	93
Monterey.....	63	64	Newcastle.....	133	168
Del Monte Junction.....	56	41	Rifle.....	18	24
Other stations.....	7	3	Silt.....	159	176
Riverside.....	114	145	Other stations.....	3	1
Perris.....	42	59	Gunnison.....	10	0
Temecula.....	62	77	Larimer.....	82	66
Other stations.....	10	12	Fort Collins.....	79	54
Sacramento: Sacramento.....	176	68	Other stations.....	3	2
San Bernardino.....	200	133	Logan.....	19	2
Chico.....	12	6	Mesa.....	314	498
Ontario.....	172	113	Fruita.....	208	297
Upland.....	5	19	Grand Junction.....	59	127
Other stations.....	11	1	Mack.....	35	63
San Francisco: San Francisco.....	104	19	Eadsdale.....	10	7
San Joaquin.....	5,566	4,678	Other stations.....	2	1
Holt.....	20	52	Moffat: Craig.....	19	11
Middle River.....	1,206	1,173	Montrose.....	945	1,048
Stockton.....	3,815	2,958	Montrose.....	604	631
Terminous.....	516	495	Olathe.....	341	417
San Mateo: Colma.....	123	103	Morgan.....	335	118
Sonoma: Petaluma.....	140	67	Brush.....	254	99
Tulare.....	49	52	Fort Morgan.....	55	12
Porterville.....	35	42	Goodrich.....	12	4
Other stations.....	5	10	Other stations.....	14	3
Other counties.....	32	20	Ouray: Ridgway.....	6	12
Boat reports.....	20	0	Pitkin: Aspen.....	24	37
<b>COLORADO.....</b>	<b>16,206</b>	<b>11,907</b>	Rio Grande.....	5,794	2,782
Alamosa.....	1,274	404	Del Norte.....	601	483
Alamosa.....	807	261	Monte Vista.....	4,783	2,206
Hooper.....	230	93	Routt.....	106	94
Mosca.....	228	20	Mount Harris.....	8	11
Chaffee.....	0	25	Steamboat Springs.....	81	66
Salida.....	6	23	Other stations.....	17	17
Other stations.....	0	2	Saguache.....	2,160	1,214
			Center.....	2,128	1,209
			Villa Grove.....	27	1
			Other stations.....	5	4

TABLE 5.—Car-lot shipments of fruits and vegetables, calendar years 1930 and 1931—Continued

POTATOES—Continued

State, county, and shipping point	1930	1931	State, county, and shipping point	1930	1931
<b>COLORADO—Continued</b>			<b>FLORIDA—Continued</b>		
Sedgwick.....	27	41	Flagler.....	430	513
Julesburg.....	26	37	Bunnell.....	251	204
Other stations.....	1	4	Espanola.....	171	262
Teller: Divide.....	13	8	Conductors' waybills.....	8	47
Weld.....	3,047	3,495	Hardee.....	18	17
Ault.....	636	834	Hendry: Clewiston.....	5	12
Cloverly.....	55	143	Hillsborough.....	24	18
Easton.....	622	798	Plant City.....	16	12
Gilston.....	191	260	Other stations.....	8	8
Gilcrest.....	231	43	Indian River.....	59	60
Gilt.....	90	90	Wabasso.....	55	65
Grealey.....	459	540	Other stations.....	4	1
Grover.....	12	3	Lee.....	88	98
Keenesburg.....	10	2	Fort Myers.....	87	89
Kersey.....	154	135	Other stations.....	1	9
La Salle.....	100	9	Manatee.....	25	7
Lucerna.....	248	280	Palmetto.....	17	0
Milliken.....	37	0	Other stations.....	8	1
Pierce.....	07	67	Marion.....	7	24
Severance.....	163	174	Weirdale.....	4	21
Windsor.....	77	101	Other stations.....	3	3
Other stations.....	19	5	Martin.....	43	5
Other counties.....	20	0	Indiantown.....	13	2
<b>DELAWARE.....</b>	<b>9</b>	<b>24</b>	Salerno.....	11	0
Sussex.....	8	24	Stuart.....	12	0
Dagsboro.....	5	14	Other stations.....	7	3
Other stations.....	3	10	Okeechobee: Okeechobee.....	12	8
Other counties.....	1	0	Osceola.....	15	8
<b>FLORIDA.....</b>	<b>4,819</b>	<b>6,832</b>	Palm Beach.....	67	100
Alachua.....	497	773	Belleglade-Chosen.....	42	52
Alachua.....	17	0	Jupiter.....	11	24
Hague.....	22	90	Lake Harbor.....	0	12
La Crosse.....	210	272	Other stations.....	14	12
Santa Fe.....	132	217	Putnam.....	500	799
Other stations.....	1	0	Bostwick.....	59	61
Conductors' waybills.....	106	193	East Palatka.....	276	382
Brendford: Brooker.....	34	83	Federal Point.....	9	12
Charlotte.....	17	3	Palatka.....	11	22
Punta Gorda.....	14	3	Other stations.....	0	1
Other stations.....	3	0	Conductors' waybills.....	154	321
Clay.....	272	408	St. Johns.....	2,050	3,165
Green Cove Springs.....	42	16	Elkton.....	644	998
Conductors' waybills.....	230	392	Hastings.....	1,150	1,816
Dade.....	81	78	Other stations.....	7	18
Geoids.....	3	48	Conductors' waybills.....	249	336
Miami.....	16	9	St. Lucie.....	84	39
Perrine.....	1	10	Fort Pierce.....	60	39
Princeton.....	52	3	Other stations.....	4	0
Other stations.....	9	8	Seminole.....	16	18
De Soto (mostly conductors' waybills).....	30	25	Sanford.....	9	18
Escambia.....	102	251	Other stations.....	7	0
Atmore, Ala.....	23	56			
Barrineau Park.....	48	115			
Molino.....	30	71			
Other stations.....	1	9			

104 STATISTICAL BULLETIN 42, U.S. DEPT. OF AGRICULTURE

TABLE 5.—Car-lot shipments of fruits and vegetables, calendar years 1930 and 1931—Continued

POTATOES—Continued

State, county, and shipping point	1930	1931	State, county, and shipping point	1930	1931
<b>FLORIDA—Continued</b>			<b>IDAHO—Continued</b>		
Union.....	99	103	Butte.....	162	164
Dukes.....	65	57	Arco.....	102	163
Worthington Springs.....	44	38	Other stations.....	0	1
Other stations.....	0	8	Canyon.....	1,094	1,515
Volusia.....	191	181	Caldwell.....	230	373
De Leon Springs.....	43	32	Melba.....	100	153
Seville.....	117	121	Nampa.....	123	174
Other stations.....	8	8	Notus.....	30	31
Conductors' waybills.....	23	20	Parma.....	131	123
Other counties.....	14	35	Wilder.....	468	659
Boat reports.....	53	35	Cassia.....	2,348	3,692
<b>GEORGIA.....</b>	<b>572</b>	<b>611</b>	Burley.....	1,830	2,710
Bryan.....	17	40	Declu.....	513	976
Ways.....	0	34	Other stations.....	3	0
Conductors' waybills.....	17	6	Clark: Dubois.....	14	1
Bulloch (mostly conductors' waybills).....	14	21	Custer: Mackay.....	13	6
Chatham.....	379	502	Elmore.....	26	56
Burroughs.....	07	117	Glenn's Ferry.....	3	11
508 Mile Post.....	128	148	King Hill.....	22	45
Hardeeville, S.C.....	20	82	Other stations.....	1	0
Meinhard.....	86	54	Franklin.....	129	40
Saranah.....	32	11	Dayton.....	11	1
Conductors' waybills.....	16	90	Weston.....	115	43
Effingham.....	128	201	Other stations.....	3	2
Clyo.....	43	89	Fremont.....	1,035	1,584
Guyton.....	3	13	Ashlon.....	184	288
Springfield.....	21	29	Drummond.....	1	12
Stillwell.....	9	25	Marysville.....	66	86
Other stations.....	13	14	Newdale.....	279	376
Conductors' waybills.....	39	40	St. Anthony.....	505	622
Liberty.....	13	31	Gem.....	18	10
Dorchester.....	13	28	Emmett.....	11	9
Other stations.....	0	3	Other stations.....	7	1
Other counties.....	21	16	Gooding.....	263	307
<b>IDAHO.....</b>	<b>22,191</b>	<b>31,245</b>	Bliss.....	26	10
Adams: New Meadows.....	15	12	Gooding.....	46	47
Bannock.....	503	508	Wendell.....	191	250
Arimo.....	20	23	Jefferson.....	778	1,031
Bancroft.....	3	18	Mullan.....	124	207
Dawson.....	23	29	Rigby.....	544	715
Lava Hot Springs.....	11	19	Ririe.....	20	20
Pentello.....	439	517	Roberts.....	90	87
Other stations.....	1	2	Other stations.....	0	2
Bingham.....	4,319	5,841	Jerome.....	1,259	1,376
Aberdeen.....	795	962	Eden.....	322	367
Blackfoot.....	900	1,172	Hazelton.....	467	487
Firth.....	727	1,034	Jerome.....	470	562
Fort Hall.....	106	174	Latah.....	12	41
Pierce.....	126	175	Genesee.....	4	34
Shelley.....	1,572	2,143	Other stations.....	5	7
Sterling.....	57	161	Lemhi: Salmon.....	111	151
Donneville.....	4,429	6,447	Lewis.....	29	69
Idaho Falls.....	4,123	5,888	Cragmont.....	17	45
Idaho.....	109	140	Kamiah.....	2	20
Ucon.....	197	313	Nezperce.....	10	3
			Other stations.....	0	1

TABLE 5.—Car-lot shipments of fruits and vegetables, calendar years 1930 and 1931—Continued

POTATOES—Continued

State, county, and shipping point	1930	1931	State, county, and shipping point	1930	1931
<b>IDAHO—Continued</b>			<b>IOWA—Continued</b>		
Madison.....	356	731	Wright: Belmont.....	14	3
Rexburg.....	191	384	Other counties.....	46	8
Sugar City.....	95	223	<b>KANSAS.....</b>	<b>3,842</b>	<b>2,714</b>
Thornton.....	62	124	Douglas.....	1,118	859
<b>Minidoka.....</b>	<b>1,621</b>	<b>2,313</b>	Endora.....	193	156
Minidoka.....	29	55	Lawrence.....	918	703
Paul.....	192	388	Other stations.....	7	0
Rupert.....	1,400	1,879	<b>Jefferson.....</b>	<b>532</b>	<b>442</b>
<b>Owyhee.....</b>	<b>75</b>	<b>178</b>	Grantville.....	106	124
Erh.....	50	135	Newman.....	92	57
Homedale.....	25	43	Perry.....	206	173
<b>Payette.....</b>	<b>14</b>	<b>10</b>	Williamstown.....	128	88
Power: American Falls.....	50	60	<b>Johnson.....</b>	<b>296</b>	<b>199</b>
Teton.....	115	139	De Soto.....	144	82
Driggs.....	53	56	Holliday.....	15	12
Tetonla.....	35	39	Wilder.....	137	165
Victor.....	27	44	<b>Leavenworth.....</b>	<b>200</b>	<b>119</b>
<b>Twtn Falls.....</b>	<b>3,202</b>	<b>4,298</b>	Lenape.....	70	24
Ruhl.....	990	1,113	Linwood.....	133	95
Filer.....	240	391	<b>Pottawatomie.....</b>	<b>36</b>	<b>10</b>
Hansen.....	335	487	St. Marys.....	17	3
Kimberly.....	735	1,030	Wamego.....	19	7
Murtaugh.....	293	510	<b>Scott.....</b>	<b>29</b>	<b>3</b>
Twtn Falls.....	901	737	Scott City.....	22	1
<b>Valley.....</b>	<b>11</b>	<b>7</b>	Other stations.....	7	2
Washington: Welsler.....	77	228	<b>Shawnee.....</b>	<b>1,096</b>	<b>820</b>
Other counties.....	18	24	Kiro.....	175	112
<b>ILLINOIS.....</b>	<b>53</b>	<b>77</b>	Menoken.....	40	35
Alexander: McClure.....	48	54	Rossville.....	183	144
Other counties.....	5	13	Silver Lake.....	144	84
<b>INDIANA.....</b>	<b>68</b>	<b>13</b>	Tecumseh.....	54	38
De Kalb.....	44	8	Topeka.....	459	372
Auburn.....	32	8	Willard.....	32	42
Other stations.....	12	0	Other stations.....	9	1
<b>Other counties.....</b>	<b>24</b>	<b>5</b>	<b>Wyandotte.....</b>	<b>510</b>	<b>244</b>
<b>IOWA.....</b>	<b>425</b>	<b>184</b>	Bonair Springs.....	111	18
Cerro Gordo.....	34	9	Edwardsville.....	207	97
Clear Lake.....	33	9	Loring.....	180	129
Other stations.....	1	0	Other stations.....	6	0
<b>Hancock.....</b>	<b>162</b>	<b>60</b>	<b>Other counties.....</b>	<b>22</b>	<b>12</b>
Crystal Lake.....	116	37	<b>KENTUCKY.....</b>	<b>537</b>	<b>445</b>
Hayfield.....	44	23	Jefferson.....	532	445
Other stations.....	2	0	Anchorage.....	8	13
<b>Kossuth.....</b>	<b>11</b>	<b>6</b>	Buechel.....	50	7
Mitchell.....	47	5	Louisville.....	104	105
St. Ansgar.....	40	2	Lyndon.....	78	59
Other stations.....	7	1	St. Matthews.....	283	291
<b>Osceola: Harris.....</b>	<b>41</b>	<b>64</b>	Other stations.....	4	0
Winnabago: Forest City.....	40	31	<b>Other counties.....</b>	<b>5</b>	<b>0</b>
Woodbury.....	24	0	<b>LOUISIANA.....</b>	<b>2,314</b>	<b>4,421</b>
Sioux City.....	21	9	Allen: Oakdale.....	15	22
Other stations.....	3	0	Ascension.....	11	11

TABLE 5.—Car-lot shipments of fruits and vegetables, calendar years 1930 and 1931—Continued

## POTATOES—Continued

State, county, and shipping point	1930	1931	State, county, and shipping point	1930	1931
LOUISIANA—Continued			LOUISIANA—Continued		
Assumption.....	16	54	Rapides.....	263	662
Labadieville.....	13	22	Alexandria.....	213	397
Napoleonville.....	3	31	Boyce.....	14	44
Other stations.....	0	1	Choneyville.....	38	115
Avoynes.....	7	10	Forest Hill.....	8	11
Beauregard.....	14	70	Glenmora.....	6	52
De Ridder.....	14	50	Lecompte.....	13	23
Other stations.....	0	11	Other stations.....	1	20
Bienville.....	0	16	Sabine.....	0	45
Saline.....	0	11	Converse.....	6	14
Other stations.....	0	5	Florien.....	0	14
Calcasieu.....	1	17	Many.....	0	10
East Baton Rouge.....	22	42	Other stations.....	0	7
Baton Rouge.....	13	12	St. James.....	39	102
Port Hudson.....	4	11	Convent.....	22	66
Zachary.....	5	19	Lutcher.....	0	21
East Feliciana.....	17	50	Vacherle.....	2	14
Clinton.....	3	11	Other stations.....	0	1
Ethel.....	8	13	St. John the Baptist.....	0	44
Norwood.....	8	27	Reserve.....	0	35
Other stations.....	2	8	Other stations.....	0	0
Evangeline.....	2	23	St. Landry.....	46	122
Ville Platte.....	2	17	Melville.....	1	13
Other stations.....	0	6	Opelousas.....	29	34
Grant.....	11	33	Port Barre.....	0	43
Colfax.....	2	19	Sunset.....	10	16
Montgomery.....	5	10	Other stations.....	8	22
Other stations.....	4	4	St. Mary.....	10	99
Iberia.....	20	41	Bayou Sale.....	6	56
New Iberia.....	20	37	Morgan City.....	1	11
Other stations.....	0	4	Patterson.....	1	22
Iberville.....	85	125	Other stations.....	2	10
Grosse Tete.....	7	25	St. Tammany.....	11	29
Maringouin.....	9	14	Abita Springs.....	10	14
St. Gabriel.....	32	33	Covington.....	0	13
White Castle.....	30	41	Other stations.....	1	2
Other stations.....	1	12	Terrebonne.....	445	897
Lafayette.....	21	25	Gibson.....	0	15
Lafayette.....	18	18	Houma.....	411	766
Other stations.....	3	7	Schriever.....	25	116
Lafourche.....	707	924	Vernon.....	27	62
Lafourche.....	7	72	Leesville.....	8	12
Lockport.....	515	586	Pitkin.....	13	28
Raceland.....	113	85	Rose Pine.....	6	12
Thibodaux.....	162	171	Other stations.....	6	10
Livingston: Denham Springs.....	7	14	Washington.....	6	19
Orleans: New Orleans.....	16	1	Webster.....	2	20
Pointe Coupee.....	153	303	West Baton Rouge.....	29	94
Filston.....	0	23	Anchorage.....	0	33
Glynn.....	25	63	Erwinville.....	25	52
Irvin.....	0	18	Other stations.....	4	9
Morganza.....	4	20	West Feliciana.....	155	280
New Roads.....	116	263	Angola.....	137	201
Other stations.....	8	16	St. Francisville.....	18	85
			Other parishes.....	39	60



TABLE 5.—Car-lot shipments of fruits and vegetables, calendar years 1930 and 1931—Continued

POTATOES—Continued

State, county, and shipping point	1930	1931	State, county, and shipping point	1930	1931
<b>MAINE</b> .....	57,242	47,637	<b>MAINE—Continued</b>		
Aroostook.....	51,957	43,000	Piscataquis.....	948	758
Ashland.....	1,056	795	Dover and Foxcroft.....	734	606
Bridgewater.....	1,044	1,051	Gullford.....	31	13
Caribou.....	6,167	4,966	Milo.....	89	44
Crystal.....	285	117	South Sebec.....	77	82
Dyer Brook.....	353	250	Other stations.....	15	13
Eagle Lake.....	112	85	Somerset.....	302	227
Easton.....	1,758	1,438	Fairfield.....	0	23
Fairmount.....	657	650	Harmony.....	106	65
Fort Fairfield.....	3,999	3,826	Hartland.....	153	69
Fort Kent.....	1,546	1,294	Norridgewock.....	10	34
Frenchville.....	1,140	769	Skowhegan.....	10	15
Goodrich.....	1,262	1,038	Other stations.....	14	20
Grand Isle.....	778	655	Waldo.....	414	361
Houlton.....	4,268	3,276	Belfast.....	21	36
Island Falls.....	408	327	Brooks.....	58	58
Jemmland.....	247	197	Burnham Junction.....	16	19
Keegan.....	39	27	Thorndike.....	158	111
Limestone.....	3,092	2,698	Unity.....	145	128
Littleton.....	1,102	913	Winterport.....	15	8
Ludlow.....	83	60	Other stations.....	1	1
Madawaska.....	490	330	Washington.....	340	269
Mapleton.....	1,543	1,269	Danforth.....	190	107
Mars Hill.....	2,062	1,736	Dennysville.....	17	15
Massards.....	369	245	Eastport.....	44	47
Monticello.....	1,282	1,127	Princeton.....	67	86
New Limerick.....	605	477	Other stations.....	16	14
New Sweden.....	664	518	Other counties.....	13	10
Oakfield.....	347	185			
Perham.....	474	480	<b>MARYLAND</b> .....	2,292	1,751
Phair.....	216	247	Kent: Worton.....	0	11
Portage.....	87	56	Somerset.....	300	269
Presque Isle.....	3,627	3,345	Costen.....	168	142
Robinson.....	627	523	King's Creek.....	29	11
St. Francis.....	390	221	Kingston.....	22	15
St. Luce.....	515	487	Marion.....	28	21
Sherman.....	1,118	662	Princess Anne.....	52	54
Smyrna Mills.....	495	292	Westover.....	7	23
Soldier Pond.....	442	333	Other stations.....	6	3
Squa Pan.....	188	142	Washington.....	0	12
Stockholm.....	236	220	Worcester.....	1,856	1,343
Sweden.....	018	651	Beaver Dam.....	160	117
Van Buren.....	1,183	1,321	Berlin.....	55	35
Wallagrass.....	53	38	Girdletree.....	145	68
Washburn.....	2,409	2,007	Hursley.....	275	203
West Caribou.....	1,659	846	Pocomoke.....	305	310
Westfield.....	812	592	Queponco.....	251	171
West Presque Isle.....	1,349	1,304	Snow Hill.....	573	430
Winterville.....	84	35	Other stations.....	2	9
Wytopitlock.....	34	22	Other counties.....	7	1
Other stations.....	1	1	Boat reports (mostly Eastern Shore).....	89	115
Franklin.....	0	19			
Kennebec.....	25	12	<b>MASSACHUSETTS</b> .....	11	14
Ablon.....	12	0	<b>MICHIGAN</b> .....	5,507	5,574
Other stations.....	13	12	Alpena.....	1	68
Penobscot.....	3,245	2,202	Alpena.....	0	67
Bradford.....	51	10	Other stations.....	1	1
Corinna.....	653	414	Antrim.....	399	337
Dexter.....	202	100	Alba.....	135	137
East Newport.....	169	120	Alden.....	16	16
Enfield.....	25	35	Bellaire.....	48	34
Etna.....	36	36			
Kingman.....	347	257			
Lagrange.....	191	172			
Lincoln.....	147	135			
Newport Junction.....	172	134			
North Bangor.....	390	241			
Old Town.....	2	10			
Patten.....	533	314			
Silvers Mills.....	68	54			
Winn.....	255	130			
Other stations.....	13	31			

TABLE 5.—Car-lot shipments of fruits and vegetables, calendar years 1930 and 1931—  
Continued

## POTATOES—Continued

State, county, and shipping point	1930	1931	State, county, and shipping point	1930	1931
MICHIGAN—Continued			MICHIGAN—Continued		
Antrim—Continued			Leelanau.....	342	466
Central Lake.....	38	22	Cedar City.....	105	121
Elk Rapids.....	36	28	Northport.....	24	48
Ellsworth.....	81	66	Provemont.....	56	79
Mancelona.....	45	34	Suttons Bay.....	157	248
Charlevoix.....	112	127	Manistee.....	118	80
Boyer City.....	34	29	Copenish.....	67	55
Boyer Falls.....	20	26	Harlan.....	15	3
Charlevoix.....	14	8	Kaleva.....	27	24
East Jordan.....	44	64	Other stations.....	0	4
Cheboygan.....	46	56	Marquette.....	3	18
Cheboygan.....	36	47	Mason.....	66	43
Wolverine.....	10	9	Custer.....	18	7
Crawford: Grayling.....	4	12	Fountain.....	15	8
Delta.....	30	70	Scottville.....	26	18
Bark River.....	20	41	Other stations.....	7	10
Other stations.....	19	29	Mecosta.....	253	185
Dickinson.....	18	48	Barryton.....	43	41
Iron Mountain.....	4	13	Mecosta.....	12	24
Randville.....	5	17	Millbrook.....	34	10
Other stations.....	9	18	Morley.....	14	4
Emmet.....	187	157	Paris.....	18	8
Alanson.....	25	0	Remus.....	106	76
Levering.....	82	95	Rodney.....	16	13
Pellston.....	13	17	Other stations.....	10	0
Petoskey.....	45	37	Menominee.....	155	290
Other stations.....	2	2	Bagley.....	10	10
Grand Traverse.....	587	536	Carney.....	3	24
Fife Lake.....	75	50	Duggett.....	30	67
Grapp.....	55	59	Ingalls.....	13	4
Kingsley.....	181	216	Menominee.....	10	28
Traverse City.....	293	150	Stephenson.....	41	107
Williamsburg.....	73	64	Wallace.....	35	44
Huron.....	17	54	Other stations.....	7	8
Port Hope.....	0	35	Missaukee.....	311	284
Other stations.....	8	19	Falmouth.....	74	81
Ionia.....	28	8	Lake City.....	64	75
Orleans.....	25	5	Lucas.....	54	20
Other stations.....	3	3	McBain.....	119	108
Isabella.....	117	74	Montcalm.....	877	470
Blanchard.....	74	45	Amble.....	60	28
Weidman.....	43	29	Coral.....	50	21
Kalkaska.....	115	104	Edmore.....	112	23
Kalkaska.....	75	118	Gowen.....	46	29
Rapid City.....	21	13	Greenville.....	68	58
South Boardman.....	19	63	Howard City.....	18	0
Kent.....	80	58	Lakeview.....	91	32
Lowell.....	2	21	McBrides.....	68	23
Moseley.....	11	3	Pierson.....	14	62
Sand Lake.....	20	25	Sheridan.....	25	9
Other stations.....	17	0	Sidney.....	35	17
Lapeer.....	34	5	Six Lakes.....	95	86
King's Mill.....	20	0	Stanton.....	69	42
Other stations.....	14	5	Trufant.....	70	42
			Vickerville.....	11	0
			Other stations.....	3	0
			Montmorency: Atlanta.....	4	13
			Newaygo.....	10	8
			Oceana.....	142	74
			Hart.....	63	55
			Penwater.....	25	13
			Shelby.....	14	6
			Other stations.....	10	0

TABLE 5.—Car-lot shipments of fruits and vegetables, calendar years 1930 and 1931—Continued

POTATOES—Continued

State, county, and shipping point	1930	1931	State, county, and shipping point	1930	1931
<b>MICHIGAN—Continued</b>			<b>MINNESOTA—Continued</b>		
Ogemaw.....	17	1	Benton.....	724	392
West Branch.....	16	1	Foley.....	278	137
Other stations.....	1	0	Oak Park.....	137	99
Osceola.....	308	335	Rice.....	256	130
Ashton.....	44	52	Sauk Rapids.....	53	28
Evert.....	50	42	Big Stone.....	24	0
Bersey.....	28	20	Beardsley.....	24	5
Leroy.....	44	49	Other stations.....	0	1
Marion.....	21	19	Blue Earth.....	34	0
Reed City.....	46	53	Mankato.....	22	0
Tustin.....	132	100	Other stations.....	12	0
Other stations.....	5	0	Carlton.....	162	197
Otsego.....	402	592	Carlton.....	20	80
Elmira.....	188	199	Cloquet.....	1	15
Gaylord.....	251	330	Kettle River.....	8	10
Vanderbilt.....	45	63	Mahtowa.....	28	53
Other stations.....	8	0	Wrenshall.....	26	19
Presque Isle.....	345	568	Other stations.....	19	20
La Rocque.....	26	51	Cass.....	90	120
Metz.....	34	78	Backus.....	56	65
Millersburg.....	36	44	Cass Lake.....	17	20
Posen.....	202	349	Pine River.....	0	15
Rogers City.....	46	68	Ramer.....	4	10
Other stations.....	1	7	Other stations.....	4	10
Tuscola.....	61	27	Chisago.....	857	514
Postoria.....	29	14	Centre City.....	48	34
Mayville.....	10	4	Chisago City.....	79	64
Other stations.....	22	9	Harris.....	105	101
Wexford.....	199	214	Lindstrom.....	58	35
Boon.....	18	28	North Branch.....	220	109
Cadillac.....	58	66	Rush City.....	68	39
Manton.....	64	65	Shafer.....	117	58
Mesick.....	54	46	Stacy.....	149	73
Other stations.....	5	9	Other stations.....	9	1
Other counties.....	40	46	Clay.....	2,688	3,431
<b>MINNESOTA.....</b>	<b>17,757</b>	<b>15,740</b>	Averill.....	45	60
Aitkin.....	31	50	Baker.....	168	249
Aitkin.....	17	31	Barnesville.....	242	256
Other stations.....	14	19	Comstock.....	92	160
Anoka.....	283	110	Dilworth.....	302	327
Anoka.....	162	33	Downer.....	100	98
Bethel.....	121	85	Felton.....	25	27
Becker.....	414	570	Georgetown.....	3	24
Audubon.....	70	93	Glyndon.....	232	281
Callaway.....	75	93	Hawley.....	400	531
Detroit Lakes.....	90	70	Hitterdal.....	112	207
Frazee.....	21	33	Kragens.....	57	116
Lake Park.....	140	247	Manitoba Junction.....	31	57
Osama.....	18	28	Moorhead.....	358	335
Beltrami.....	226	279	Muskoda.....	3	16
Bemidji.....	136	134	Rustad.....	65	42
Blackduck.....	25	48	Sabin.....	253	434
Elmes.....	14	21	Ulen.....	101	121
Kelliher.....	0	18	Clearwater.....	143	169
Solway.....	19	14	Bagley.....	37	45
Tenstrike.....	9	24	Clearbrook.....	27	19
Wilton.....	13	10	Gonvick.....	22	51
Other stations.....	4	10	Shevlin.....	55	39
			Other stations.....	2	5
			Crow Wing.....	22	17
			Fort Ripley.....	11	1
			Pequot.....	11	13
			Other stations.....	0	3

TABLE 5.—Car-lot shipments of fruits and vegetables, calendar years 1930 and 1931—  
Continued

## POTATOES—Continued

State, county, and shipping point	1930	1931	State, county, and shipping point	1930	1931
<b>MINNESOTA—Continued</b>			<b>MINNESOTA—Continued</b>		
Dakota.....	10	15	Mahnomen.....	57	113
Nicols.....	11	1	Mahnomen.....	28	61
Other stations.....	8	14	Waubun.....	21	43
Douglas.....	228	74	Other stations.....	8	9
Alexandria.....	33	11	Marshall.....	143	203
Carlos.....	95	44	Alvarado.....	19	36
Garfield.....	95	16	Argyle.....	13	12
Nelson.....	23	1	Newfalden.....	14	16
Other stations.....	12	2	Oslo.....	34	57
Freeborn.....	1,374	1,293	Stephen.....	30	42
Albert Lea.....	124	49	Viking.....	18	30
Freeborn.....	10	50	Warren.....	12	2
Hayward.....	32	15	Other stations.....	3	8
Hollandale.....	1,198	1,171	Millie Lacs.....	683	559
Other stations.....	10	8	Book.....	33	24
Hennepin.....	1,384	330	Foreston.....	82	63
Camden Place.....	281	1	Milaca.....	69	87
Minneapolis.....	304	29	Pease.....	79	72
Minnehaha.....	51	11	Princeton.....	418	327
Osseo.....	597	248	Other stations.....	4	6
Rogers.....	168	41	Morrison.....	531	286
Other stations.....	3	0	Bowlus.....	79	38
Hubbard.....	164	126	Flensburg.....	121	100
Akeley.....	13	13	Genola.....	52	21
Laporte.....	34	55	Lincoln.....	13	7
Nevis.....	20	32	Little Falls.....	111	65
Park Rapids.....	33	23	Randall.....	22	6
Other stations.....	4	2	Royalton.....	58	30
Isanti.....	1,023	698	Swanville.....	58	13
Braham.....	165	188	Other stations.....	17	5
Cambridge.....	323	152	Noble.....	12	0
Grandy.....	140	143	Norman.....	952	1,143
Isanti.....	338	179	Ada.....	340	393
Stanchfield.....	117	86	Borup.....	47	47
Itasca.....	104	138	Gary.....	132	120
Cohasset.....	12	5	Haisted.....	245	293
Deer River.....	12	19	Hendrum.....	35	33
Grand Rapids.....	48	77	Shelly.....	53	110
Swan River.....	24	29	Syre.....	27	8
Other stations.....	8	8	Twin Valley.....	65	127
Kanabec.....	325	286	Other stations.....	8	12
Grasston.....	31	32	Otter Tail.....	385	354
Mora.....	119	97	Almors.....	10	0
Ogilvie.....	131	107	Bluffton.....	16	21
Quamba.....	44	50	Deer Creek.....	69	45
Kittson.....	486	537	Dent.....	3	13
Bronson.....	103	146	Erharts.....	6	14
Donaldson.....	20	32	Henning.....	15	21
Helma.....	191	83	New York Mills.....	93	129
Karlstad.....	44	70	Parkers Prairie.....	62	36
Kennedy.....	124	121	Pelican Rapids.....	14	2
Lancaster.....	69	49	Perham.....	53	36
Northcote.....	11	20	Vergas.....	30	20
Other stations.....	5	10	Other stations.....	14	17
Koochiching.....	2	20	Pennington.....	74	66
Littlefork.....	0	11	Thief River Falls.....	66	62
Other stations.....	2	18	Other stations.....	8	4
			Pine.....	438	338
			Askov.....	48	25
			Beroun.....	33	18
			Brook Park.....	23	14
			Bruno.....	15	11

TABLE 5.—Car-lot shipments of fruits and vegetables, calendar years 1930 and 1931—Continued

POTATOES—Continued

State, county, and shipping point	1930	1931	State, county, and shipping point	1930	1931
<b>MINNESOTA—Continued</b>			<b>MINNESOTA—Continued</b>		
Pine—Continued			Todd.....	420	350
Finlayson.....	32	44	Bertha.....	72	85
Henriette.....	64	38	Browerville.....	133	168
Hinckley.....	117	102	Clarissa.....	31	21
Pine City.....	50	30	Eagle Bend.....	86	70
Rock Creek.....	21	24	Hewitt.....	24	31
Sandstone.....	12	12	Long Prairie.....	63	80
Willow River.....	9	13	Other stations.....	17	5
Other stations.....	14	7			
Pipstone.....	10	1	Wadena.....	164	205
Folk.....	1, 880	1, 897	Aldrich.....	17	22
Beltrami.....	56	71	Verndale.....	67	110
Olman.....	182	176	Wadena.....	77	55
Crookston.....	33	23	Other stations.....	3	12
East Grand Forks.....	770	823	Washington.....	50	27
Eldred.....	24	38	Forest Lake.....	38	27
Erskine.....	22	32	Other stations.....	12	0
Fertile.....	112	130	Wilkin.....	330	298
Fisher.....	65	79	Lawndale.....	62	48
Fosston.....	75	98	Rotussy.....	221	165
Gully.....	7	10	Wolverton.....	47	49
Mallory.....	50	39	Other stations.....	0	6
McIntosh.....	97	99	Wright: Albertville.....	33	2
Nielsville.....	293	169	Other counties.....	64	15
Winger.....	60	70	Mississippi.....	119	368
Other stations.....	20	13	Adams.....	5	13
Red Lake.....	52	37	Natchez.....	5	10
Brooks.....	16	9	Other stations.....	0	3
Oklos.....	8	12	Clarke: Quitman.....	6	13
Red Lake Falls.....	26	10	Forrest.....	6	14
Other stations.....	6	6	Hattiasburg.....	6	13
Roseau.....	50	70	Other stations.....	0	1
Roosevelt.....	6	15	Franklin.....	6	36
Roseau.....	33	36	Knoxville.....	3	15
Warroad.....	1	13	McCalls.....	0	12
Other stations.....	10	15	Other stations.....	3	9
Sherburne.....	408	230	Jones.....	15	51
Becker.....	44	17	Laurel.....	12	41
Big Lake.....	35	10	Other stations.....	3	10
Clear Lake.....	13	2	Lamar.....	2	21
Elk River.....	228	153	Lumberton.....	1	21
Zimmerman.....	88	57	Other stations.....	1	0
St. Louis.....	43	88	Marion.....	49	139
Babbitt.....	10	3	Columbia.....	35	96
Embarrass.....	2	21	Sandyhook.....	11	26
Floodwood.....	24	25	Other stations.....	2	6
Mendowlands.....	6	10	Pearl River.....	11	10
Missabe Junction.....	0	13	Wayne.....	0	36
Other stations.....	1	16	State Line.....	0	23
Stearns.....	260	63	Waynesboro.....	0	11
Albany.....	25	4	Other stations.....	0	2
Avon.....	108	8	Other counties.....	20	44
Holdingford.....	86	47			
St. Joseph.....	13	0			
Snriell.....	22	2			
Other stations.....	6	2			
Steele.....	21	1			
Owatonna.....	18	1			
Other stations.....	3	0			

112 STATISTICAL BULLETIN 42, U.S. DEPT. OF AGRICULTURE

TABLE 5.—Car-lot shipments of fruits and vegetables, calendar years 1930 and 1931—Continued

POTATOES—Continued

State, county, and shipping point	1930	1931	State, county, and shipping point	1930	1931
MISSOURI	2,016	1,474	NEBRASKA	7,812	8,055
Chariton	77	60	Box Butte	2,300	1,500
Brunswick	22	30	Alliance	422	326
Dalton	55	30	Hemingford	1,878	1,264
Clay	191	186	Buffalo	198	84
Excelsior Springs Junction	152	169	Buda	25	11
Missouri City	39	17	Denmon	13	7
Jackson	312	216	Gibbon	61	49
Atherton	71	29	Kearney	47	0
Courtney	100	83	Shelton	52	17
Lako City	127	103	Cheyenne	36	28
Other stations	5	1	Dalton	21	7
Jasper	10	0	Sidney	6	13
Osage: Chamois	6	13	Other stations	9	8
Ray	1,334	898	Dawes	420	353
Camden	120	86	Belmont	14	18
Floyd	501	199	Chadron	71	39
Hardin	63	39	Crawford	53	60
Henrietta	45	17	Marsland	272	237
Orrick	585	555	Other stations	10	5
St. Louis	15	60	Dawson	36	18
Chesterfield	14	16	Cozad	33	16
St. Louis	0	50	Other stations	3	0
Other stations	1	0	Kearney: Lowell	21	4
Saline: Grand Pass	38	21	Kimball	873	527
Other counties	38	16	Bushnell	255	164
MONTANA	386	494	Dix	80	31
Blaine	43	37	Kimball	529	332
Chinook	17	15	Morrill	60	244
Savoy	0	11	Bayard	71	204
Other stations	17	11	Bridgeport	17	16
Carbon	9	19	Broadwater	2	16
Flathead	41	80	Other stations	0	6
Kalispell	40	85	Redwillow: McCook	10	0
Other stations	1	1	Scotts Bluff	3,285	5,035
Jefferson	30	9	Geary	153	278
Whitehall	25	8	Haig	99	141
Other stations	5	1	Henry	313	444
Lake	6	10	Lyman	325	500
Lewis and Clark	75	93	McGrew	5	10
Helena	70	89	Melbeta	0	44
Other stations	5	4	Minnatare	140	248
Lincoln: Eureka	6	10	Mitchell	766	1,303
Madison	14	15	Morrill	625	792
Twin Bridges	7	12	Scottsbluff	359	673
Other stations	7	3	South Mitchell	318	424
Missoula: Missoula	3	19	South Morrill	128	160
Powell: Deer Lodge	36	34	Stegall	42	0
Ravalli	92	121	Sheridan	461	182
Corvallis	32	29	Clinton	43	27
Darby	20	14	Gordon	217	38
Hamilton	23	50	Hay Springs	184	135
Stevensville	13	14	Rushville	16	12
Other stations	4	5	Other stations	1	0
Other counties	31	41	Bloux	18	11
			Harrison	15	11
			Other stations	3	0
			Other counties	64	9

TABLE 5.—Car-lot shipments of fruits and vegetables, calendar years 1930 and 1931—Continued

POTATOES—Continued

State, county, and shipping point	1930	1931	State, county, and shipping point	1930	1931
NEVADA.....	428	460	NEW MEXICO.....	21	12
Douglas: Minden.....	116	150	Luna: Deming.....	3	10
Lyon.....	216	210	Taos: Tres Piedras.....	18	2
Dayton.....	8	19	NEW YORK.....	13,946	6,473
Hudson.....	100	108	Allegany.....	375	510
Mason.....	36	80	Aifred.....	0	10
Other stations.....	14	3	Andover.....	122	149
Washoe.....	87	91	Birdsall.....	25	25
Reno.....	49	62	Cannseraga.....	64	104
Sparks.....	35	29	Fillmore.....	28	40
Other stations.....	3	0	Wellsville.....	51	74
Other counties.....	7	3	Whitesville.....	63	87
NEW HAMPSHIRE.....	159	108	Other stations.....	22	21
Coos.....	140	124	Cayuga.....	49	41
Colebrook.....	90	61	Cato.....	4	10
Groveton.....	21	26	Weedspout.....	19	0
Lancaster.....	12	21	Other stations.....	35	31
Northumberland.....	17	25	Chemung.....	32	1
Other stations.....	0	1	Chemung.....	-32	0
Grafton.....	17	39	Other stations.....	0	1
Blackmount.....	15	22	Clinton.....	141	274
Other stations.....	2	17	Cadyville.....	105	203
Other counties.....	2	5	Charubusco.....	8	13
NEW JERSEY.....	6,605	5,178	Ellenburgh.....	23	38
Cumberland.....	288	204	Peru.....	0	19
Bridgeton.....	288	203	Other stations.....	5	1
Other stations.....	0	1	Cortland.....	162	67
Mercer.....	2,531	2,030	Cortland.....	41	15
Blightstown.....	1,335	1,001	Home.....	43	18
Lawrence.....	292	210	Marathon.....	43	11
Princeton Junction.....	133	189	Preble.....	15	12
Robbinsville.....	460	370	Other stations.....	20	11
Trenton.....	27	1	Franklin.....	180	294
Windsor.....	296	221	Bangor.....	5	13
Yardville.....	68	38	Brushton.....	1	26
Middlesex.....	1,375	1,139	Burke.....	5	19
Cranbury.....	643	479	Chateaugay.....	118	124
Jamesburg.....	66	25	Gabriels.....	21	27
Monmouth Junction.....	80	83	Malone.....	36	75
Plainsboro.....	30	74	Other stations.....	3	7
Prospect Plains.....	556	478	Oneesee.....	87	186
Monmouth.....	2,014	1,496	Batavia.....	31	57
Bradevelt.....	185	151	Byron.....	14	11
East Freehold.....	175	126	Elba.....	10	52
Englishtown.....	145	184	Le Roy.....	17	15
Freehold.....	483	673	Oakfield.....	3	23
Howell.....	302	0	Stafford.....	5	13
Lmlaystown.....	151	64	Other stations.....	7	15
Mariboro.....	232	179	Livingston.....	122	140
Tenney.....	288	73	Dalton.....	23	42
Wickatank.....	53	47	Dansville.....	32	26
Other stations.....	0	2	Livonia.....	5	10
Salem.....	398	303	Springwater.....	22	17
Daretown.....	157	115	Washington Hunt.....	24	26
Elmer.....	39	0	Other stations.....	16	19
Salem.....	136	134	Madison.....	43	54
Woodstown.....	64	54	Hubbardsville.....	30	16
Other counties.....	3	3	North Chittengo.....	0	26
			Other stations.....	13	12

TABLE 5.—Car-lot shipments of fruits and vegetables, calendar years 1930 and 1931—  
Continued

## POTATOES—Continued

State, county, and shipping point	1930	1931	State, county, and shipping point	1930	1931
<b>NEW YORK—Continued</b>			<b>NEW YORK—Continued</b>		
Mourne.....	222	271	<b>SUFFOLK—Continued</b>		
Fairport.....	19	25	New London, Conn.....	24	18
Honeoye Falls.....	22	41	Peconic.....	396	152
Mendon.....	29	33	Port Jefferson.....	34	33
Plattsford.....	64	58	Riverhead.....	1,365	543
Rochester Junction.....	12	21	Shoreham.....	16	0
Rush.....	9	23	Southampton.....	291	97
Scottsville.....	15	23	Southold.....	998	493
Spencerport.....	3	12	Wading River.....	84	50
Webster.....	7	12	Wainscott.....	550	87
Other stations.....	12	23	Water Mill.....	797	531
Onondaga.....	148	87	Other stations.....	9	3
Baldwinsville.....	15	7	Tioga.....	41	17
Marcellus.....	17	6	Newark Valley.....	11	6
Onatyla.....	10	6	Richford.....	16	1
Skaneateles.....	28	11	Other stations.....	20	10
Tully.....	59	25	Tompkins.....	64	19
Other stations.....	19	32	Dryden.....	39	8
Ontario.....	337	310	McLean.....	12	4
Clifton Springs.....	24	26	Other stations.....	13	7
Farmington.....	19	15	Wayne.....	118	86
Fishers.....	17	7	Lyons.....	30	22
Holcomb.....	30	22	Newark.....	26	17
Naples.....	67	64	Port Gibson.....	14	11
Phelps.....	36	39	Williamson.....	13	12
Phelps Junction.....	19	0	Other stations.....	29	24
Seneca Castle.....	38	22	Wyoming.....	293	328
Victor.....	66	74	Bliss.....	10	22
Other stations.....	30	32	Castile.....	42	52
Orleans.....	41	31	Gainesville.....	143	143
Albion.....	34	17	Hardys.....	74	88
Medina.....	3	10	Perry.....	8	13
Other stations.....	4	4	Rock Glen.....	10	6
Oswego.....	28	45	Other stations.....	6	6
Fulton.....	3	15	Yates.....	14	4
Kasong.....	25	30	Bellona.....	13	2
Steuben.....	1,400	1,595	Other stations.....	1	2
Addison.....	7	14	Other counties.....	28	44
Arkport.....	106	130	Boat reports.....	15	0
Atlanta.....	103	142	<b>NORTH CAROLINA.....</b>	<b>7,355</b>	<b>8,680</b>
Avoca.....	125	144	Beaufort.....	1,295	1,356
Bath.....	23	7	Aurora.....	394	478
Canisteo.....	9	23	Belhaven.....	25	15
Conocton.....	134	180	Edward.....	30	30
Greenwood.....	61	66	Pantego.....	24	24
Hornell.....	96	99	Washington.....	117	96
Kanona.....	33	60	Other stations.....	1	6
Lackawanna Junction.....	65	71	Conductors' waybills.....	704	687
Portway.....	22	20	Camden.....	488	630
Prattsburgh.....	117	150	Belcross.....	145	180
Wallace.....	120	124	Camden.....	343	450
Wayland.....	338	310	Carters.....	255	391
Wheeler.....	32	31	Beaufort.....	210	301
Other stations.....	18	12	Morhead City.....	30	28
Suffolk.....	9,997	6,009	Other stations.....	9	2
Amagansett.....	26	7	Chowan.....	9	28
Aquebogue.....	485	305	Edenton.....	8	16
Bridgehampton.....	1,406	1,154	Other stations.....	1	12
Calverton.....	850	359			
Cuteogue.....	777	405			
East Hampton.....	44	28			
East Moriches.....	90	20			
Greenport.....	141	17			
Jamesport.....	457	254			
Laurel.....	173	149			
Mattituck.....	974	380			



TABLE 5.—Car-lot shipments of fruits and vegetables, calendar years 1930 and 1931—Continued

POTATOES—Continued

State, county, and shipping point	1930	1931	State, county, and shipping point	1930	1931
<b>NORTH CAROLINA—Continued</b>			<b>NORTH CAROLINA—Continued</b>		
Columbus.....	51	53	Perquimans.....	13	7
Clarendon.....	7	10	Pitt.....	196	209
Mount Tabor.....	33	42	Bethel.....	142	144
Other stations.....	11	6	Greenville.....	10	7
Craven.....	78	45	Other stations.....	11	12
New Bern.....	37	28	Conductors' waybills.....	33	45
Vanceboro.....	35	12	Robeson.....	18	22
Other stations.....	0	6	Lumberton.....	7	11
Cumberland.....	6	30	Other stations.....	11	11
Fayetteville.....	5	30	Sampson.....	31	46
Other stations.....	1	0	Clinton.....	19	21
Currituck.....	378	490	Turkey.....	9	19
Moyock.....	30	8	Other stations.....	3	6
Shawboro.....	293	420	Tyrrell.....	738	920
Conductors' waybills.....	55	68	Columbia.....	710	832
Duplin.....	566	634	Travis.....	12	27
Calypso.....	382	406	Conductors' waybills.....	16	11
Faison.....	162	192	Washington.....	169	188
Warsaw.....	17	26	Creswell.....	150	171
Other stations.....	5	10	Other stations.....	9	17
Edgecombe.....	25	18	Wayne.....	585	797
Halifax.....	37	29	Dudley.....	11	15
Palmyra.....	30	11	Goldsboro.....	38	43
Tillery.....	7	18	Mount Olive.....	524	732
Harnett.....	1	23	Other stations.....	13	7
Dunn.....	0	27	Other counties.....	23	18
Other stations.....	1	1	Boat reports.....	69	93
Lenoir.....	21	7	<b>NORTH DAKOTA.....</b>	<b>5,350</b>	<b>5,881</b>
La Orange.....	20	3	Barnes.....	10	11
Other stations.....	1	4	Benson.....	16	26
Martin.....	66	58	Oberon.....	7	21
Everetts.....	25	16	Other stations.....	9	4
Hassell.....	10	10	Cass.....	441	440
Robersonville.....	6	10	Absaraka.....	10	4
Williamston.....	15	18	Arthur.....	39	88
Other stations.....	10	4	Ayr.....	32	22
New Hanover.....	17	21	Casselton.....	10	7
Wilmington.....	15	21	Chaffee.....	12	5
Other stations.....	2	0	Erie.....	40	39
Pataleo.....	1,025	1,271	Fargo.....	34	39
Bayboro.....	131	135	Hickson.....	2	10
Grants.....	138	168	Horace.....	25	17
Oriental.....	46	38	Hunter.....	62	48
Stonewall.....	40	40	Kindred.....	24	24
Vandoren.....	68	137	Leonard.....	10	3
Conductors' waybills.....	602	746	Page.....	110	106
Pasquotank.....	1,185	1,282	Wild Rice.....	17	19
Elizabeth City.....	1,185	1,280	Other stations.....	15	9
Other stations.....	0	2	Cavaller.....	59	46
Pender.....	10	28	Union.....	52	42
Rocky Point.....	11	20	Other stations.....	7	4
Other stations.....	8	2	Foster: Carrington.....	28	16
			Grand Forks.....	1,047	1,249
			East Grand Forks, Minn.....	13	29
			Gilby.....	157	158
			Grand Forks.....	125	131
			Inkster.....	8	20

TABLE 5.—Car-lot shipments of fruits and vegetables, calendar years 1930 and 1931—Continued

POTATOES—Continued

State, county, and shipping point	1930	1931	State, county, and shipping point	1930	1931
<b>NORTH DAKOTA—Continued</b>			<b>OHIO</b>		
Grand Forks—Continued				323	149
Johnstown.....	31	54	Auglaize.....	16	2
Kempton.....	33	20	Untopolis.....	15	0
Lartimore.....	68	64	Other stations.....	0	2
Meekinock.....	15	14	Galla: Cheshire.....	16	16
Northwood.....	03	67	Hardin.....	149	65
Reynolds.....	57	61	Ada.....	7	32
Thompson.....	471	617	Alger.....	11	0
Other stations.....	6	14	McGuifey.....	125	31
McHenry: Anamoose.....	11	6	Other stations.....	5	2
McKenzie.....	32	12	Lorain.....	8	12
Arnegard.....	24	12	Grafton.....	5	12
Other stations.....	8	0	Other stations.....	2	0
Nelson.....	12	2	Lucas.....	29	1
Pembina.....	887	784	Whitehouse.....	28	1
Backoo.....	47	21	Other stations.....	1	0
Cuveller.....	104	73	Madison: London.....	15	0
Crystal.....	193	200	Meigs: Pomeroy.....	2	11
Drayton.....	19	36	Richland.....	46	3
Glasston.....	4	13	Belleville.....	21	1
Hensel.....	35	19	Lexington.....	13	1
Necles.....	22	22	Other stations.....	12	1
St. Thomas.....	206	170	Washington.....	0	13
Walhalla.....	256	225	Wayne.....	9	11
Other stations.....	7	5	Other counties.....	33	15
Richland.....	56	50	<b>OKLAHOMA</b>	<b>2,761</b>	<b>2,173</b>
Colfax.....	9	10	Bryan.....	43	12
Hankinson.....	10	12	Bokchito.....	29	6
Other stations.....	31	34	Durant.....	14	3
Steele.....	14	17	Other stations.....	0	3
Sharon.....	5	13	Choctaw.....	135	95
Other stations.....	9	4	Boswell.....	25	6
Towner: Maza.....	13	1	Fort Towson.....	42	35
Trall.....	567	474	Grant.....	51	38
Buxton.....	84	112	Hugo.....	13	14
Cummings.....	36	27	Other stations.....	4	2
Galesburg.....	15	14	Haskell.....	81	91
Hutton.....	225	186	Keota.....	20	28
Hillsboro.....	66	69	Stigler.....	52	53
Mayville.....	78	45	Other stations.....	6	10
Portland.....	20	0	Hughes.....	33	13
Other stations.....	7	1	Wetumka.....	11	2
Walsh.....	2,089	2,721	Other stations.....	22	11
Adams.....	15	17	Johnston.....	13	0
Auburn.....	70	98	Tishomingo.....	13	5
Cashel.....	77	101	Other stations.....	0	4
Edinburg.....	299	189	Le Flore.....	680	647
Fordville.....	05	70	Bokosho.....	19	15
Forest River.....	26	14	Cameron.....	38	52
Grafton.....	257	470	Fort Smith, Ark.....	79	161
Hoople.....	733	1,030	Hedgus.....	2	16
Larkin.....	8	18	Howe.....	10	22
Mindo.....	14	13	Monroe.....	11	13
Nash.....	198	261	Poteau.....	59	64
Park River.....	298	407	Spiro.....	443	296
Voss.....	12	30	Other stations.....	19	8
Other stations.....	13	3			
Ward.....	27	3			
Berthold.....	12	3			
Makoti.....	12	0			
Other stations.....	3	0			
Other counties.....	41	18			

CAR-LOT SHIPMENTS OF FRUITS AND VEGETABLES

TABLE 5.—Car-lot shipments of fruits and vegetables, calendar years 1930 and 1931—Continued

POTATOES—Continued

State, county, and shipping point	1930	1931	State, county, and shipping point	1930	1931
<b>OKLAHOMA—Continued</b>			<b>OREGON—Continued</b>		
McCurtain.....	160	73	Columbia.....	47	4
Broken Bow.....	11	4	Scappoose.....	39	3
Baworth.....	27	13	Other stations.....	8	1
Idabel.....	39	20	Deschutes.....	134	317
Millerton.....	52	15	Bend.....	1	23
Valliant.....	17	11	Prineville Junction.....	4	23
Other stations.....	4	1	Redmond.....	129	271
McIntosh.....	43	29	Hood River: Hood River.....	26	18
Hanna.....	30	26	Jefferson.....	6	15
Other stations.....	13	3	Klamath.....	1,580	1,807
Muskogee.....	900	680	Dorris, Calif.....	2	14
Braggs.....	125	118	Klamath Falls.....	910	840
Fort Gibson.....	148	104	Malin.....	0	44
Haskell.....	91	65	Merrill.....	668	909
Muskogee.....	420	239	Malheur.....	39	106
Rafters.....	93	58	Nyssa.....	20	79
Rogers.....	18	34	Ontario.....	18	24
Other stations.....	5	10	Other stations.....	1	3
Conductors' waybills.....	0	58	Marion.....	72	48
Okfuskee.....	27	2	Woodburn.....	47	30
Weleetka.....	18	1	Other stations.....	25	18
Other stations.....	9	1	Multnomah.....	98	92
Okmulgee.....	17	3	Brooklyn.....	13	26
Hentyetta.....	12	0	East Portland.....	74	53
Other stations.....	5	3	Other stations.....	11	13
Pittsburg.....	21	13	Umatilla.....	32	35
Indianola.....	12	6	Waston.....	11	22
Other stations.....	9	7	Other stations.....	21	13
Pontotoc.....	16	0	Washington.....	28	40
Pushmataha: Antlers.....	25	1	Beaverton.....	7	11
Sequoyah.....	270	254	Hillsboro.....	4	16
Gore.....	229	183	Sherwood.....	15	16
Sallisaw.....	25	38	Other stations.....	2	1
Vian.....	10	25	Yamhill: Newberg.....	4	12
Other stations.....	6	8	Other counties.....	14	8
Tulsa.....	34	39	Boat reports.....	16	184
Birby.....	14	20	<b>PENNSYLVANIA.....</b>	<b>1,313</b>	<b>526</b>
Broken Arrow.....	20	16	Berks.....	26	4
Other stations.....	0	3	Kempton.....	15	0
Wagoner.....	235	185	Other stations.....	11	4
Coweta.....	91	46	Bradford.....	19	4
Porter.....	80	68	Townda.....	18	3
Redbird.....	84	71	Other stations.....	1	1
Other stations.....	1	0	Cambria.....	45	2
Other counties.....	38	15	Carrolltown Road.....	15	0
<b>OREGON.....</b>	<b>2,174</b>	<b>2,761</b>	Patton.....	15	0
Baker.....	22	19	Other stations.....	15	2
Baker.....	21	18	Carbon.....	20	8
Other stations.....	1	0	Weissport.....	13	2
Clackamas.....	56	57	Other stations.....	7	6
Canby.....	24	24	Centre.....	13	9
Molalla.....	18	14	Chester.....	20	17
Oregon City.....	6	13	Oxford.....	12	16
Other stations.....	8	6	Other stations.....	8	2

TABLE 5.—Car-lot shipments of fruits and vegetables, calendar years 1930 and 1931—Continued

## POTATOES—Continued

State, county, and shipping point	1930	1931	State, county, and shipping point	1930	1931
<b>PENNSYLVANIA—Continued</b>			<b>SOUTH CAROLINA</b> ..... 4,544 5,031		
Erie.....	78	8	Allendale.....	6	11
Girard.....	30	0	Bamberg: Denmark.....	10	0
Plata.....	29	0	Beaufort.....	848	1,240
Union City.....	19	8	Beaufort.....	10	14
Other stations.....	9	0	Burton.....	212	312
Jefferson.....	9	16	Dale.....	56	177
Brookville.....	3	12	Lobeco.....	159	190
Other stations.....	6	4	Port Royal.....	53	60
Lancaster.....	47	26	Pritchard.....	15	22
Quarryville.....	12	1	Sheldon.....	137	140
Other stations.....	35	25	Yemassee.....	16	31
Lebanon.....	72	5	Conductors' waybills.....	190	258
Cornwall.....	25	1	Berkeley.....	20	25
Myerstown.....	33	1	Ladson.....	14	0
Other stations.....	14	3	St. Stephen.....	6	21
Lehigh.....	483	144	Other stations.....	0	4
Best.....	26	5	Calhoun.....	14	26
Germansville.....	217	90	Cameron.....	9	18
Hokonsdaqua.....	68	4	Other stations.....	5	8
Lynnport.....	13	2	Charleston.....	3,015	2,612
Slatington.....	14	0	Charleston.....	978	591
Trexlerstown.....	15	1	John's Island.....	192	191
Tripoli.....	76	49	Meggetts.....	1,140	1,009
Wanamaker.....	28	0	Yonge's Island.....	704	655
Other stations.....	26	2	Other stations.....	1	0
Northampton.....	50	12	Colleton.....	193	251
Nazareth.....	7	10	Cannadys.....	14	13
Treichler.....	13	2	Green Pond.....	29	20
Other stations.....	30	0	Jacksonboro.....	17	31
Perry.....	17	22	Bliter.....	53	47
Duncannon.....	8	22	Smocks.....	10	11
Other stations.....	9	0	Waterboro.....	52	66
Potter.....	170	170	White Hall.....	13	60
Coudersport.....	33	13	Other stations.....	5	3
Galeson.....	29	15	Dorchester.....	43	70
Genesee.....	29	40	Ridgeville.....	26	33
Harrison Valley.....	16	9	Summerville.....	12	28
Newfield Junction.....	10	26	Other stations.....	5	8
Ulysses.....	44	58	Florence.....	12	10
Other stations.....	9	0	Georgetown.....	20	16
Schuylkill.....	10	2	Andrews.....	0	12
Somerset.....	96	8	Georgetown.....	20	4
Berlin.....	18	0	Hampton.....	87	126
Meyersdale.....	22	1	Estill.....	8	16
Rockwood.....	13	4	Furman.....	33	37
Somerset.....	25	0	Other stations.....	34	40
Other stations.....	18	1	Conductors' waybills.....	12	31
York.....	94	44	Horry.....	94	162
Glen Rock.....	15	2	Conway.....	13	22
Stewartstown.....	11	7	Loris.....	16	25
Turnpike.....	29	23	Other stations.....	3	11
Other stations.....	39	12	Conductors' waybills.....	02	94
Other counties.....	44	27	Jasper.....	36	20
<b>RHODE ISLAND</b> .....	2	0	Ridgeland.....	14	19
			Tillman.....	6	10
			Conductors' waybills.....	16	0

TABLE 5.—Car-lot shipments of fruits and vegetables, calendar years 1930 and 1931—Continued

## POTATOES—Continued

State, county, and shipping point	1930	1931	State, county, and shipping point	1930	1931
<b>SOUTH CAROLINA—Continued</b>			<b>TENNESSEE</b>		
Marion.....	11	20		267	130
Marion.....	7	13	Cumberland.....	15	4
Other stations.....	4	7	Franklin.....	138	72
Orangeburg.....	62	72	Dechard.....	111	55
Elleree.....	12	13	Huntland.....	10	5
Holly Hill.....	27	33	Other stations.....	15	12
Orangeburg.....	9	10	Giles.....	15	12
Other stations.....	14	16	Maury.....	76	20
Sumter; Mayesville.....	10	24	Columbia.....	63	18
Other counties.....	19	11	Other stations.....	13	2
Boat reports.....	44	138	Other counties.....	25	22
<b>SOUTH DAKOTA</b>			<b>TEXAS</b>		
Brookings.....	64	3		5,534	5,011
Brookings.....	13	1	Bezar; San Antonio.....	66	48
Bruce.....	11	0	Bowle.....	40	43
Elkton.....	14	2	De Kalb.....	13	28
Volga.....	13	6	New Boston.....	10	4
Other stations.....	13	0	Texarkana.....	10	2
Brown.....	11	0	Other stations.....	7	9
Claremont.....	10	0	Cameron.....	2,788	1,598
Other stations.....	1	0	Brownsville.....	734	321
Codington.....	188	28	Hartlingen.....	60	74
Grover.....	28	6	Lantana.....	397	109
Henry.....	47	1	Laureles.....	9	11
Kranzburg.....	52	8	Los Fresnos.....	445	258
Watertown.....	34	7	Oguito.....	88	56
Waverly.....	16	1	Rio Hondo.....	20	149
Other stations.....	11	5	San Benito.....	928	566
Deuel.....	215	30	Santa Rosa.....	71	38
Astoria.....	28	0	Other stations.....	14	16
Beins.....	16	1	Camp.....	83	99
Brundt.....	43	1	Newsome.....	10	13
Clear Lake.....	11	0	Pittsburg.....	73	86
Goodwin.....	63	24	Cass.....	24	31
Toronto.....	54	4	Atlanta.....	17	17
Hanilton.....	177	8	Bloomburg.....	4	14
Castlewood.....	34	1	Other stations.....	3	0
Hayti.....	96	7	Colorado.....	450	593
Lake Norden.....	32	0	Columbus.....	19	24
Other stations.....	15	0	Eagle Lake.....	393	492
Kingsbury.....	90	7	Eldridge.....	44	74
Badger.....	28	4	Other stations.....	0	3
Batland.....	12	0	Dimmit; Big Wells.....	0	16
Oldham.....	45	2	Fannin; Bonham.....	12	1
Other stations.....	5	1	Fort Bend.....	688	939
Marshall.....	18	3	Simonton.....	117	188
Ankerst.....	12	3	Sugar Land.....	570	751
Other stations.....	6	0	Other stations.....	1	0
Moody.....	13	1	Harris.....	47	28
Roberts.....	26	7	Spring.....	42	25
Ortley.....	22	6	Other stations.....	5	3
Other stations.....	4	1	Henderson.....	9	17
Other counties.....	32	6	Hidalgo.....	64	45
			Donna.....	14	7
			Edinburg.....	14	6
			McAllen.....	5	21
			Other stations.....	31	11

120 STATISTICAL BULLETIN 42, U.S. DEPT. OF AGRICULTURE

TABLE 5.—Car-lot shipments of fruits and vegetables, calendar years 1930 and 1931—Continued

POTATOES—Continued

State, county, and shipping point	1930	1931	State, county, and shipping point	1930	1931
<b>TEXAS—Continued</b>			<b>UTAH—Continued</b>		
Hopkins.....	20	15	CACHE.....	134	94
Sulphur Springs.....	16	9	Cornish.....	28	13
Other stations.....	4	6	Lewiston.....	81	61
Jasper.....	32	55	Logan.....	2	11
Kirbyville.....	32	40	Smithfield.....	17	6
Other stations.....	0	6	Other stations.....	6	3
Lamar.....	50	45	Carbon.....	12	26
Arthur City.....	43	40	Price.....	12	13
Paris.....	16	5	Sunnyside.....	0	13
Liberty: Cleveland.....	4	41	Davis.....	64	48
Matagorda.....	24	30	Layton.....	60	45
Pledger.....	23	27	Other stations.....	4	3
Other stations.....	1	3	Iron.....	110	112
Morris.....	29	24	Beryl.....	5	14
Daingerfeld.....	5	12	Cedar City.....	85	89
Naples.....	10	2	Mudens.....	20	9
Omaha.....	14	10	Millard: Fillmore.....	21	6
Nacogdoches.....	0	12	Morgan.....	28	22
Rains: Emory.....	4	11	Piute: Marysville.....	57	34
Red River.....	40	50	Salt Lake.....	47	44
Avery.....	15	26	Murray.....	8	21
Detroit.....	10	10	Riverton.....	26	14
Other stations.....	15	14	Other stations.....	13	9
Rusk.....	12	0	Sevier.....	39	13
Titus: Mount Pleasant.....	17	11	Elsinore.....	14	3
Upshur.....	21	32	Richfield.....	21	7
Gilmer.....	18	30	Other stations.....	4	3
Other stations.....	3	2	Utah.....	90	91
Wharton.....	911	1,122	American Fork.....	22	32
Boiling.....	71	108	Payson.....	10	15
Bonus.....	45	92	Pleasant Grove.....	12	7
Egypt.....	48	124	Provo.....	31	25
Glen Flora.....	382	363	Salem.....	5	10
Hangerford.....	7	13	Other stations.....	10	2
Wharton.....	357	420	Weber.....	181	292
Other stations.....	1	2	Ogden.....	147	248
Willacy.....	13	7	Roy.....	26	32
Raymondville.....	10	7	Uintah.....	8	12
Other stations.....	3	0	Other counties.....	12	7
Wood.....	27	6	<b>VERMONT</b> .....	210	425
Winsboro.....	23	5	Caledonia.....	44	67
Other stations.....	4	1	East Hardwick.....	6	10
Other counties.....	46	92	Hardwick.....	33	36
<b>UTAH</b> .....	1,008	1,067	Other stations.....	3	21
Beaver: Milford.....	45	0	Chittenden.....	2	58
Box Elder.....	168	278	Burlington.....	0	40
Brigham.....	23	83	Essex Junction.....	2	11
Dewey.....	8	11	Other stations.....	0	7
Garland.....	9	54	Franklin.....	20	66
Honeyville.....	92	54	Highgate.....	21	16
Tremonton.....	9	58	St. Albans.....	8	28
Willard.....	18	13	Swanton.....	9	22
Other stations.....	9	5			

TABLE 5.—Car-lot shipments of fruits and vegetables, calendar years 1930 and 1931—Continued

POTATOES—Continued

State, county, and shipping point	1930	1931	State, county, and shipping point	1930	1931
<b>VERMONT—Continued</b>			<b>VIRGINIA—Continued</b>		
Lamoille.....	11	18	Northampton.....	8,907	8,586
Morrisville.....	8	13	Bay View.....	402	508
Other stations.....	5	5	Birds Nest.....	407	419
Orange.....	52	60	Cape Charles.....	370	417
Bradford.....	11	16	Capeville.....	784	983
Randolph.....	34	42	Cheriton.....	628	579
Other stations.....	7	2	Cobbs.....	698	602
Orleans.....	35	72	Eastville.....	1,182	1,045
Barton.....	7	28	Exmore.....	1,112	957
Greensboro.....	22	26	Kiptopeke.....	600	619
Newport.....	2	14	Machipongo.....	1,074	937
Other stations.....	2	4	Nassawadox.....	667	692
Washington.....	22	57	Townsend.....	349	425
Barre.....	1	10	Weirwood.....	445	403
Middlesex.....	11	23	Princess Anne.....	921	737
Plainfield.....	3	10	Back Bay.....	222	171
Other stations.....	7	14	Creeds.....	195	164
Windsor.....	15	23	Greenwich.....	19	25
Other counties.....	2	4	Plensant Ridge.....	158	106
<b>VIRGINIA.....</b>	<b>21,758</b>	<b>18,645</b>	Princess Anne.....	38	33
Accomac.....	7,937	5,939	Pungo.....	212	168
Helle Haven.....	568	448	Other stations.....	0	7
Bloxom.....	619	432	Conductors' waybills.....	68	63
Franklin City.....	200	120	Wythe.....	10	4
Green Bush.....	287	204	York: Williamsburg.....	4	21
Hallwood.....	261	202	County unknown: Crisfield, Md.....	108	8
Hopeton.....	282	188	Other counties.....	14	17
Keller.....	773	620	Boat reports.....	1,960	1,442
Lecato.....	303	192	Eastern Shore.....	749	399
Makemie Park.....	357	237	Norfolk section.....	947	835
Menas.....	315	220	Other Virginia.....	264	308
Melfa.....	575	390	<b>WASHINGTON.....</b>	<b>7,577</b>	<b>7,091</b>
New Church.....	341	293	Benton.....	384	469
Oak Hall.....	408	285	Benton City.....	157	102
Onley.....	559	382	Hanford.....	14	11
Painter.....	662	566	Kennewick.....	161	221
Parksley.....	726	604	Klona.....	13	53
Tasley.....	692	547	Prosser.....	32	40
Culpeper: Culpeper.....	0	10	White Bluffs.....	4	42
Isle of Wight.....	7	14	Other stations.....	3	0
Windsor.....	5	14	Clark.....	101	13
Other stations.....	2	0	Ridgefield.....	57	3
James City.....	207	187	Vancouver.....	27	10
Lightfoot.....	2	16	Washougal.....	11	0
Norge.....	50	35	Other stations.....	6	0
Toano.....	155	130	Franklin.....	21	57
Other stations.....	0	6	Connell.....	3	14
Nansemond.....	340	321	Fasco.....	18	43
Driver.....	30	2	Grant.....	23	1
Suffolk.....	309	318	Beverly.....	18	1
Other stations.....	1	1	Other stations.....	5	0
Norfolk.....	1,343	1,359	Kittitas.....	870	1,143
Butts.....	22	18	Ellensburg.....	219	149
Fentress.....	203	225	Kittitas.....	227	404
Hickory Ground.....	2	17	Thorp.....	270	406
Norfolk.....	1,058	1,069	Thrali.....	145	191
Northwest.....	38	17	Skagit.....	17	7
West Norfolk.....	17	3	Snohomish.....	62	76
Other stations.....	3	10	Monroe.....	47	64
			Other stations.....	15	12

TABLE 5.—Car-lot shipments of fruits and vegetables, calendar years 1930 and 1931—  
Continued

## POTATOES—Continued

State, county, and shipping point	1930	1931	State, county, and shipping point	1930	1931
<b>WASHINGTON—Continued</b>			<b>WISCONSIN—Continued</b>		
Walla Walla.....	49	62	Brown.....	60	38
Touchet.....	5	26	Anston.....	18	5
Walla Walla.....	34	32	Big Suamico.....	9	17
Other stations.....	8	4	Pulaski.....	35	8
Other stations.....			Other stations.....	7	8
Yakima.....	6,012	6,141	Burnett.....	105	149
Bench.....	945	730	Grantsburg.....	118	100
Gleed.....	21	33	Siren.....	10	6
Grandview.....	574	568	Webster.....	31	34
Granger.....	207	266	Other stations.....	6	0
Harrish.....	787	706	Chippewa.....	329	289
Mabton.....	280	324	Bloomer.....	208	185
Naches.....	16	24	Chippewa Falls.....	24	23
Outlook.....	259	287	Eagle Point.....	21	17
Parker.....	34	41	New Auburn.....	65	58
Setus.....	24	126	Other stations.....	11	3
Selah.....	22	47	Clark.....	39	40
Sunnyside.....	644	554	Dorchester.....	25	31
Tieton.....	24	20	Thorp.....	10	6
Toppenish.....	707	1,006	Other stations.....	4	3
Wapato.....	684	731	Columbia.....	50	18
White Swan.....	88	73	Kilbourn.....	25	11
Yakima.....	558	568	Portage.....	10	0
Zillah.....	21	28	Other stations.....	15	7
Other stations.....	23	9	Dodge.....	68	94
Other counties.....	39	22	Brownsville.....	7	13
West Virginia.....	85	167	Knowles.....	27	41
Jackson.....	9	20	Lomira.....	34	39
Ravenswood.....	0	17	Other stations.....	0	1
Other stations.....	9	3	Door.....	28	52
Mason.....	37	54	Forestville.....	6	10
Graham.....	24	37	Sturgeon Bay.....	20	37
Other stations.....	13	17	Other stations.....	2	5
Tyler, Sistersville.....	18	38	Dunn.....	76	58
Wood.....	3	38	Colfax.....	46	28
Belleville.....	3	34	Ridgeland.....	21	25
Other stations.....	0	4	Other stations.....	9	7
Other counties.....	18	17	Eau Claire.....	57	37
<b>WISCONSIN</b> .....	<b>11,927</b>	<b>11,938</b>	Fairchild.....	39	28
Adams.....	50	20	Fall Creek.....	18	11
Brooks.....	14	9	Florence.....	16	37
Dellwood.....	24	9	Florence.....	14	33
Grand Marsh.....	20	11	Other stations.....	2	4
Other stations.....	1	0	Fond du Lac.....	54	77
Ashland.....	11	18	Campbellsport.....	38	54
Butternut.....	10	17	Eden.....	13	9
Other stations.....	1	1	Ripon.....	2	14
Barron.....	1,105	1,014	Other stations.....	1	0
Almena.....	228	171	Forest.....	144	395
Barron.....	61	59	Argonne.....	64	123
Barronett.....	27	23	Armstrong Creek.....	13	94
Brill.....	38	50	Cavour.....	25	42
Cameron.....	90	77	Grandon.....	25	53
Canton.....	11	0	Laona.....	7	38
Chetek.....	160	151	Wabeno.....	9	36
Comstock.....	709	76	Other stations.....	1	9
Cumberland.....	28	38			
Dallas.....	32	41			
Haugen.....	31	24			
Pekin.....	75	50			
Rice Lake.....	172	184			
Turtle Lake.....	83	64			



TABLE 5.—Car-lot shipments of fruits and vegetables, calendar years 1930 and 1931—Continued

POTATOES—Continued

State, county, and shipping point	1930	1931	State, county, and shipping point	1930	1931
<b>WISCONSIN—Continued</b>			<b>WISCONSIN—Continued</b>		
Green Lake.....	18	10	Oneida—Continued		
Princeton.....	12	6	Starks.....	109	155
Other stations.....	6	4	Three Lakes.....	71	94
Juneau.....	131	42	Other stations.....	1	4
Lyndon.....	56	13	Outagamie.....	19	22
Mauston.....	42	16	Hortonville.....	4	17
Wausau.....	18	7	Other stations.....	16	5
Other stations.....	15	6	Pepin: Stockholm.....	5	22
Kenosha.....	33	11	Polk.....	82	77
Somers.....	10	11	Centuria.....	13	11
Truesdell.....	19	0	Clayton.....	11	10
Other stations.....	4	0	Frederic.....	40	43
Langlade.....	2,310	2,433	Luck.....	11	9
Antigo.....	1,458	1,451	Other stations.....	7	4
Bryant.....	444	465	Portage.....	2,161	1,732
Deerbrook.....	263	330	Almond.....	415	229
Elcho.....	74	89	Amherst.....	250	253
Lily.....	1	45	Amherst Junction.....	237	179
Summit Lake.....	13	8	Arnott.....	238	171
White Lake.....	66	94	Bancroft.....	111	65
Lincoln.....	168	316	Custer.....	143	95
Gleason.....	25	82	Junction City.....	58	107
Headford Junction.....	77	154	Plover.....	65	52
Merrill.....	12	25	Rosholt.....	447	397
Tomahawk.....	52	45	Stevens Point.....	169	184
Other stations.....	2	0	Stockton.....	58	50
Marathon.....	628	841	Price.....	120	152
Dancy.....	16	15	Ogema.....	17	42
Elderon.....	338	480	Phillips.....	33	84
Hatley.....	130	150	Prentice.....	9	16
Kelly.....	65	122	Other stations.....	6	10
Knowlton.....	69	58	Rusk.....	111	166
Other stations.....	10	18	Bruce.....	20	48
Marquette.....	400	546	Conrath.....	15	26
Amberg.....	32	55	Hawkins.....	14	26
Beaver.....	32	16	Ladysmith.....	19	25
Coleman.....	92	69	Weyerhaeuser.....	27	40
Critvitz.....	72	140	Other stations.....	10	12
Menominee, Mich.....	12	13	Sauk.....	76	13
Pembine.....	31	41	Ableman.....	11	1
Peshigo.....	31	32	La Valle.....	10	2
Pound.....	52	95	Reedsburg.....	42	10
Wausaukee.....	43	75	Other stations.....	13	0
Other stations.....	3	10	Sawyer.....	171	204
Marquette.....	110	85	Exeland.....	14	45
Glen Oak.....	10	5	Hayward.....	127	115
Montello.....	17	14	Radisson.....	11	15
Neshkoro.....	22	15	Stone Lake.....	16	20
Westfield.....	54	47	Other stations.....	3	0
Other stations.....	7	4	Shawano.....	205	309
Oconto.....	98	118	Biramwood.....	21	19
Lena.....	44	29	Bowler.....	25	42
Mountain.....	1	14	Eland.....	0	29
Suring.....	38	60	Mattoon.....	140	140
Other stations.....	15	15	Shawano.....	23	15
Oneida.....	363	536	Tigerton.....	69	55
Hazelhurst.....	16	15	Other stations.....	17	10
Minocqua.....	11	26	Sheboygan.....	0	15
Pelican.....	6	26	Sheboygan.....	0	10
Rhinelander.....	149	222	Other stations.....	0	5

TABLE 5.—Car-lot shipments of fruits and vegetables, calendar years 1930 and 1931—  
Continued

## POTATOES—Continued

State, county, and shipping point	1930	1931	State, county, and shipping point	1930	1931
<b>WISCONSIN—Continued</b>			<b>WYOMING</b>		
Taylor.....	50	61	.....	2,204	2,227
Medford.....	20	23	Albany; Laramie.....	16	34
Rib Lake.....	9	25	Big Horn.....	31	14
Westboro.....	15	6	Deaver.....	30	12
Other stations.....	6	7	Other stations.....	1	2
Vilas.....	66	69	Conversa.....	2	10
Conover.....	5	15	Fremont.....	26	16
Eagle River.....	61	39	Riverton.....	21	12
Star Lake.....	0	15	Other stations.....	5	3
Walworth; Delavan.....	36	40	Goshen.....	695	771
Washburn.....	125	141	Fort Laramie.....	109	124
Birchwood.....	25	29	Hawk Springs.....	26	8
Sarona.....	12	18	Huntley.....	41	86
Shell Lake.....	16	12	Lagrange.....	11	9
Spooner.....	34	14	Lingle.....	139	163
Springbrook.....	14	38	South Torrington.....	86	40
Trego.....	25	27	Torrington.....	324	378
Other stations.....	0	3	Veteran.....	8	12
Washington.....	45	100	Yoder.....	1	11
Attention.....	23	36	Hot Springs; Thermopols.....	24	2
Kawaskum.....	29	62	Laramie.....	677	606
Other stations.....	2	2	Albin.....	110	49
Waupaca.....	1,284	1,076	Burns.....	52	75
Ollintonville.....	13	36	Egbert.....	148	109
Embarrass.....	6	10	Hillsdale.....	77	28
Iola.....	280	286	Lindbergh.....	20	18
Manawa.....	106	110	Pine Bluffs.....	264	321
Marion.....	11	9	Other stations.....	8	6
New London.....	14	1	Niobrara.....	106	98
Ogdensburg.....	36	28	Keellue.....	11	27
Royalton.....	20	15	Lusk.....	40	37
Scandinavia.....	203	176	Van Tassell.....	52	32
Sheridan.....	103	71	Other stations.....	3	2
Waupaca.....	389	254	Park.....	590	644
Weyauwega.....	98	79	Garland.....	151	120
Other stations.....	5	1	Powell.....	438	523
Waushara.....	619	312	Other stations.....	1	1
Coloma.....	38	15	Platte.....	37	32
Hancock.....	91	24	Wheatland.....	27	24
Plainfield.....	113	40	Other stations.....	10	8
Wautoma.....	98	77	Other counties.....	0	1
Wild Rose.....	264	156			
Other stations.....	15	0			
Wood.....	28	17			
Wisconsin Rapids.....	16	13			
Other stations.....	12	4			
Other counties.....	35	30			

TABLE 5.—Car-lot shipments of fruits and vegetables, calendar years 1930 and 1931—Continued

SPINACH

State, county, and shipping point	1930	1931	State, county, and shipping point	1930	1931
UNITED STATES.....	9,823	9,001	MISSOURI.....	34	50
ARIZONA.....	14	0	St. Louis.....	32	50
Maricopa.....	13	0	Baden.....	0	27
Other counties.....	1	0	St. Louis.....	30	20
ARKANSAS.....	153	107	Other stations.....	2	3
Crawford: Van Buren.....	53	22	Other counties.....	2	0
Desha.....	13	8	NEW JERSEY.....	9	13
Snow Lake.....	10	8	Gloucester.....	7	12
Other stations.....	3	0	Pitman.....	5	11
Jackson.....	14	20	Other stations.....	2	1
Newport.....	1	13	Other counties.....	2	1
Tuckerman.....	12	7	NEW MEXICO.....	1	0
Other stations.....	1	0	NEW YORK.....	41	46
Little River: Ogden.....	15	0	Genesee: Elba.....	26	34
Phillips.....	43	40	Oswego.....	12	12
Elaine.....	13	11	Fulton.....	10	8
Helena.....	12	10	Other stations.....	2	9
Luka View.....	15	4	Other counties.....	3	0
Other stations.....	3	15	OHIO.....	6	8
Other counties.....	15	17	OKLAHOMA.....	30	12
CALIFORNIA.....	170	75	Haskell.....	14	5
Imperial.....	55	17	Stigler.....	12	1
Holtville.....	28	9	Other stations.....	2	4
Other stations.....	27	8	Muskogee.....	12	6
Los Angeles.....	15	14	Hyde Park.....	12	2
Downey.....	0	14	Other stations.....	0	4
Los Angeles.....	12	0	Other counties.....	4	1
Other stations.....	3	0	PENNSYLVANIA.....	0	6
Merced: Merced.....	10	8	SOUTH CAROLINA.....	73	64
Monterey.....	14	0	Charleston.....	71	62
Salinas.....	10	0	John's Island.....	63	62
Other stations.....	4	0	Other stations.....	8	0
Sacramento: Sacramento.....	30	11	Other counties.....	2	2
Santa Barbara.....	21	25	TEXAS.....	7,082	6,502
Lompoc.....	10	1	Bexar: San Antonio.....	12	0
Santa Maria.....	8	17	Cameron.....	56	18
Other stations.....	3	7	San Benito.....	12	0
Other counties.....	19	0	Santa Rosa.....	37	9
COLORADO.....	28	50	Other stations.....	7	9
Grand: Granby.....	9	31	Dimit.....	651	629
Other counties.....	19	19	Asherton.....	408	219
IDAHO.....	0	5	Big Wells.....	40	140
ILLINOIS.....	42	18	Carrizo Springs.....	88	104
Alexander: McClure.....	34	2	Catarina.....	115	66
Other counties.....	8	16	Frio.....	85	107
INDIANA.....	0	2	Derby.....	56	43
KANSAS.....	0	1	Dilley.....	29	62
KENTUCKY.....	0	1	Fearsall.....	0	12
LOUISIANA.....	4	10			
MARYLAND (Baltimore section).....	172	439			
MISSISSIPPI.....	6	1			

126 STATISTICAL BULLETIN 42, U.S. DEPT. OF AGRICULTURE

TABLE 5.—Car-lot shipments of fruits and vegetables, calendar years 1930 and 1931—Continued

SPINACH—Continued

State, county, and shipping point	1930	1931	State, county, and shipping point	1930	1931
<b>TEXAS—Continued</b>			<b>TEXAS—Continued</b>		
Hidalgo.....	121	110	Uvalde: Uvalde.....	57	33
Donna.....	5	17	Wabb: Laredo.....	500	413
Edcouch.....	72	10	Willacy.....	79	20
Edinburg.....	1	13	Raymondville.....	75	27
Elsa.....	10	6	Other stations.....	4	2
McAllen.....	5	11	Zavala.....	4,729	4,398
Mercedes.....	14	10	Crystal City.....	3,915	3,530
Pharr.....	7	12	La Pryor.....	814	868
Rollo.....	0	15	Other counties.....	11	33
Other stations.....	7	7	<b>VIRGINIA</b> .....	1,757	1,422
Kleberg: Kingsville.....	13	22	Norfolk.....	1,106	776
La Salle.....	167	265	Fentress.....	50	67
Cotulla.....	182	193	Norfolk.....	1,115	799
Enclinal.....	3	70	Princess Anne.....	527	579
Other stations.....	12	2	Greenwich.....	154	83
Maverick: Eagle Pass.....	251	310	Conductors' waybills.....	373	490
Medina.....	24	5	Boatreports (Norfolk section).....	65	67
Natala.....	17	0	<b>WASHINGTON</b> .....	207	170
Other stations.....	7	5	Pierce: Sumner.....	0	10
Nueces.....	221	171	Walla Walla: Walla Walla.....	198	149
Bishop.....	8	32	Other counties.....	8	11
Robstown.....	211	134			
Other stations.....	2	5			
San Patricio.....	105	59			
Odem.....	68	42			
Sinton.....	34	4			
Other stations.....	5	13			

STRAWBERRIES

UNITED STATES.....	10,578	13,770	ARKANSAS.....	688	578
<b>ALABAMA</b> .....	771	1,154	Benton.....	116	49
Butler.....	62	75	Decatur.....	28	24
Garland.....	48	65	Gentry.....	28	0
Other stations.....	14	10	Lowell.....	30	0
Cherokee: Leesburg.....	10	11	Rogers.....	25	15
Chilton.....	51	160	Other stations.....	6	1
Clanton.....	14	30	Crawford.....	46	45
Jemison.....	7	32	Alma.....	14	7
Thorsby.....	30	30	Van Buren.....	28	36
Conecuh.....	375	370	Other stations.....	4	2
Castleberry.....	300	305	Lonoke.....	33	45
Evergreen.....	61	65	Cabot.....	23	20
Owassa.....	14	0	Ward.....	10	25
Cullman.....	87	280	Sevier: Horatio.....	30	13
Washington.....			Washington.....	144	40
Cullman.....	60	200	Farmington.....	27	21
Hanceville.....	27	80	Fayetteville.....	20	2
Escambia.....	174	215	Springdale.....	76	16
Atmore.....	38	37	Other stations.....	12	1
Brayton.....	108	146	<b>White</b> .....	305	362
Huxford.....	28	32	Bald Knob.....	106	131
Marshall: Guntersville.....	12	19	Judsonia.....	89	120
Other counties.....	0	24	McRae.....	58	79
<b>ARIZONA</b> .....	0	3	Russell.....	32	27
			Other stations.....	20	19
			Other counties.....	14	4

CAR-LOT SHIPMENTS OF FRUITS AND VEGETABLES

127

TABLE 5.—Car-lot shipments of fruits and vegetables, calendar years 1930 and 1931—Continued

STRAWBERRIES—Continued

State, county, and shipping point	1930	1931	State, county, and shipping point	1930	1931
<b>CALIFORNIA</b> .....	219	187	<b>INDIANA</b> .....	33	64
Fresno: Fresno.....	22	10	Clark: Borden.....	6	15
Los Angeles.....	15	11	Floyd: New Albany.....	10	21
Los Angeles.....	15	7	Orange: Paoli.....	8	14
Other stations.....	0	4	Washington: Pekin.....	9	14
Sacramento.....	128	142	<b>IOWA</b> .....	48	36
Florin.....	119	102	Lee.....	47	32
Sacramento.....	10	39	Keokuk.....	11	3
Other stations.....	0	1	Montrose.....	36	29
Santa Clara.....	39	0	Other counties.....	1	4
Mountain View.....	21	7	<b>KANSAS: Doniphan</b> .....	29	23
San Jose.....	18	2	Blair.....	10	5
Other counties.....	17	6	Wathona.....	19	18
<b>DELAWARE: Sussex</b> .....	293	111	<b>KENTUCKY</b> .....	404	395
Bridgeville.....	50	34	Ballard: Kevil.....	62	48
Millsboro.....	37	20	McCracken: Paducah.....	142	176
Shelbyville.....	101	51	Marshall: Benton.....	21	0
Other stations.....	9	6	Simpson: Franklin.....	78	79
<b>FLORIDA</b> .....	1,630	1,992	Warren.....	88	92
Bradford.....	51	274	Bowling Green.....	33	28
Lawtey.....	10	191	Oakland.....	41	54
Starko.....	35	83	Woodburn.....	14	10
Hardee.....	11	214	Other counties.....	13	0
Bowling Green.....	11	181	<b>LOUISIANA</b> .....	2,389	4,720
Wauchula.....	0	14	Ascension: Gonzales.....	40	127
Zolfo Springs.....	0	19	Livingston.....	453	924
Hillsborough.....	100	959	Albany.....	203	451
Dover.....	20	167	Corbin.....	35	52
Plant City.....	64	779	Denham Springs.....	146	283
Tampa.....	0	13	Holden.....	33	76
Other stations.....	4	0	Walker.....	36	62
Orange: Winter Garden.....	25	6	St. Helena: Montpelier.....	51	75
Polk.....	60	206	Tangipahoa.....	1,724	3,473
Galloway.....	0	49	Amite.....	268	515
Kathleen.....	0	23	Fluker.....	0	10
Lakeland.....	69	132	Hammond.....	405	827
Other stations.....	0	2	Independence.....	355	718
Sumter: Webster.....	1	16	Natchitoches.....	57	89
Union: Ralford.....	9	21	Ponchatoula.....	561	1,003
Pick-up cars.....	1,304	290	Tangipahoa.....	15	40
<b>GEORGIA: Chattooga-Menio</b> .....	0	14	Tickfaw.....	114	271
<b>ILLINOIS</b> .....	103	110	Other stations.....	9	0
Adams: Quincy.....	13	10	Other parishes.....	1	0
Fayette: Parina.....	28	30	Pick-up cars.....	111	121
Pulaski.....	82	53	<b>MAINE</b> .....	0	9
Pulaski.....	37	34	<b>MARYLAND</b> .....	424	352
Villa Ridge.....	30	11	Somerset.....	179	210
Other stations.....	15	8	Marion.....	157	179
Union.....	27	12	Princess Anne.....	18	18
Anna.....	17	7	Other stations.....	4	13
Other stations.....	10	5	<b>WISCONSIN</b> .....	153	87
Other counties.....	13	5	Parsonsburg.....	19	0
			Pittsville.....	107	47
			Willards.....	18	8
			Other stations.....	9	12

## 128 STATISTICAL BULLETIN 42, U.S. DEPT. OF AGRICULTURE

TABLE 5.—Car-lot shipments of fruits and vegetables, calendar years 1930 and 1931—  
Continued

## STRAWBERRIES—Continued

State, county, and shipping point	1930	1931	State, county, and shipping point	1930	1931
<b>MARYLAND—Continued</b>			<b>NEW JERSEY: Cumberland</b>		
Worcester	77	56		208	60
Berlin	21	21	Cedarville	37	28
Pocomoke	22	22	Fairton	40	10
Showell	18	0	Woodruff	12	11
Whaleyville	16	13	Other stations	17	11
Other counties	3	8	<b>NEW YORK</b>		
Boat reports (Eastern Shore)	12	11		31	58
<b>MASSACHUSETTS: Barnstable-Falmouth</b>			Oswego	50	58
	44	21	Lyconing	22	30
<b>MICHIGAN</b>			New Haven	1	11
	57	53	Oswego	6	15
Berrien: Benton Harbor	10	0	Other stations	1	2
Boat reports	47	53	<b>Other counties</b>		
				1	0
<b>MISSISSIPPI</b>			<b>NORTH CAROLINA</b>		
	74	127		750	1,228
Covington: Sanford	2	28	Columbus	326	540
Lauderdale: Marlon	29	42	Chadbourne	247	422
Lee: Shannon	10	14	Mount Tabor	79	118
Monroe: Amory	6	23	Duplin	305	512
Panola: Batesville	10	5	Rose Hill	151	236
Other counties	17	15	Teachays	19	69
<b>MISSOURI</b>			Wallace	126	191
	807	692	Warsaw	4	14
Barry	197	177	Other stations	5	2
Butterfield	28	16	<b>Pender</b>		
Exeter	28	17		63	106
Monett	98	109	Burgaw	40	77
Peody	27	21	Willard	12	18
Wheaton	10	8	Other stations	11	11
Other stations	8	6	<b>Sampson</b>		
Christian	40	19		21	31
Billings	26	19	Clinton	20	31
Ozark	14	0	Other stations	1	0
Greene: Republic	23	11	Wayne: Mount Olive	12	30
Jasper	187	191	Pick-up cars	29	9
Carthage	43	35	<b>OKLAHOMA</b>		
Larusell	20	33		39	3
Sarcoux	124	123	Adair	34	3
Lawrence	81	69	Stillwell	13	0
Aurora	25	11	Westville	21	3
Marionville	0	20	<b>Other counties</b>		
Logan	24	0		5	0
Pierce City	24	30	<b>OREGON</b>		
Other stations	8	5		35	40
McDonald	100	77	Hood River: Hood River	32	27
Anderson	87	72	Other counties	3	13
Noel	12	5	<b>SOUTH CAROLINA: Horry-Loris</b>		
Other stations	1	0		9	44
Newton	126	110	<b>TENNESSEE</b>		
Neosho	94	74		1,158	1,066
Seneca	13	8	Blount	26	46
Wentworth	19	28	Armona	25	31
Stone: Crane	21	9	Maryville	0	15
Webster	24	20	<b>Bradley: Cleveland</b>		
Seymour	15	12		8	14
Other stations	9	8	Carroll	47	21
Other counties	8	12	McKenzie	19	9
			Trezevant	16	11
			Other stations	12	1

CAR-LOT SHIPMENTS OF FRUITS AND VEGETABLES 129

TABLE 5.—Car-lot shipments of fruits and vegetables, calendar years 1930 and 1931—Continued

STRAWBERRIES—Continued

State, county, and shipping point	1930	1931	State, county, and shipping point	1930	1931
<b>TENNESSEE—Continued</b>			<b>TEXAS</b>		
Crockett.....	154	60	.....	92	65
Alamo.....	50	15	Bexar: San Antonio.....	11	6
Bells.....	63	37	Harris.....	81	59
Gadsden.....	38	8	Gonca.....	18	10
Other stations.....	3	0	Pasadena.....	54	49
Gibson.....	178	134	Other stations.....	9	0
Humboldt.....	84	87	<b>VIRGINIA</b>		
Medina.....	20	5	.....	335	525
Milan.....	27	30	Accotnac.....	190	141
Rutherford.....	14	6	Hallwood.....	43	26
Trenton.....	22	4	Makemie Park.....	20	13
Other stations.....	11	2	Mella.....	11	0
Hamilton.....	29	56	Oak Hall.....	0	25
Rathburn.....	0	14	Onley.....	83	66
Sale Creek.....	29	42	Painter.....	18	2
Haywood: Brownsville.....	51	23	Parksley.....	10	2
Lauderdale.....	128	35	Other stations.....	13	7
Curve.....	29	11	Norfolk.....	24	98
Gates.....	20	0	Norfolk.....	24	98
Halls.....	24	11	Other stations.....	0	2
Henning.....	11	0	Northampton.....	30	60
Ripley.....	44	13	Bay View.....	13	21
Madison: Jackson.....	60	67	Exmore.....	16	35
Obion.....	24	14	Other stations.....	1	4
Kenton.....	15	13	Princess Anne.....	30	155
Other stations.....	9	1	Land.....	3	24
Rhea.....	180	294	Princess Anne.....	21	73
Dayton.....	63	89	Other stations.....	3	14
Evansville.....	39	46	Conductors' waybills.....	12	44
Spring City.....	74	149	Boat reports.....	46	71
Other stations.....	4	0	Eastern Shore.....	29	35
Sumner.....	183	253	Norfolk section.....	17	36
Mitchellville.....	36	43	<b>WASHINGTON</b>		
Portland.....	130	108	.....	12	23
Westmoreland.....	17	12	Benton.....	12	10
Weakley.....	65	50	Benton City.....	0	10
Greenfield.....	12	1	Kennewick.....	12	0
Sharon.....	56	49	Other counties.....	0	13
Other counties.....	2	9	<b>WISCONSIN</b>		
			.....	7	8

SWEETPOTATOES

UNITED STATES.....	19,045	16,253	ARKANSAS.....	199	108
ALABAMA.....	341	365	Benton.....	34	43
Baldwin.....	296	347	Siloam Springs.....	26	30
Bay Minette.....	89	71	Other stations.....	8	13
Foley.....	120	169	Crawford.....	58	10
Luxley.....	71	59	Van Buren.....	53	12
Robertsdale.....	1	20	Other stations.....	5	4
Other stations.....	19	28	Sebastian.....	16	12
Callman: Callman.....	13	1	Fort Smith.....	10	8
Other counties.....	32	17	Other stations.....	6	4
ARIZONA.....	1	0			

TABLE 5.—Car-lot shipments of fruits and vegetables, calendar years 1930 and 1931—Continued

## SWEETPOTATOES—Continued

State, county, and shipping point	1930	1931	State, county, and shipping point	1930	1931
<b>ARKANSAS—Continued</b>			<b>GEORGIA—Continued</b>		
Union.....	24	9	Brooks.....	12	6
Strong.....	13	3	Grady: Cairo.....	23	0
Other stations.....	11	6	Harris.....	35	28
Washington.....	17	8	Cataula.....	10	4
Other counties.....	50	20	Hamilton.....	25	12
<b>CALIFORNIA</b>			Waverly Hall.....	0	12
Merced.....	789	658	Lowndes.....	19	17
Atwater.....	340	226	Valdosta.....	18	12
Livingston.....	41	10	Other stations.....	1	5
Other stations.....	7	4	Meriwether.....	28	20
San Joaquin.....	21	13	Gay.....	20	17
Ripon.....	8	10	Other stations.....	2	3
Other stations.....	13	3	Pierce.....	21	44
Stanislaus.....	307	394	Blackshear.....	13	27
Denair.....	11	2	Other stations.....	8	17
Salida.....	7	20	Tattnall.....	25	33
Turlock.....	342	368	Glennville.....	21	33
Other stations.....	7	4	Other stations.....	4	0
Other counties.....	4	0	Thomas.....	32	6
<b>DELAWARE</b>			Boston.....	11	5
Kent.....	1,266	882	Other stations.....	21	1
Felton.....	388	222	Toombs.....	124	113
Harrington.....	139	67	Lyons.....	110	108
Houston.....	174	115	Vidalia.....	14	5
Other stations.....	73	37	Wayne.....	60	75
Other stations.....	2	3	Jesup.....	21	42
Sussex.....	878	660	Odum.....	0	25
Bridgeville.....	15	5	Scraven.....	38	7
Delmar.....	178	96	Other stations.....	1	0
Laurel.....	412	340	Other counties.....	53	39
Seaford.....	268	205	IDAHO.....	0	1
Other stations.....	7	8	ILLINOIS.....	169	195
<b>FLORIDA</b>			Pulaski.....	21	26
Alachua.....	132	172	Mound City.....	3	14
La Crosse.....	39	73	Other stations.....	18	12
Santa Fe.....	9	16	Union.....	147	161
Other stations.....	27	38	Anna.....	75	69
Conductors' waybills.....	0	4	Cobden.....	8	30
Escambia.....	3	15	Dongola.....	53	49
Barrineau Park.....	26	23	Other stations.....	11	13
Other stations.....	18	21	Other counties.....	1	8
Gadsden.....	8	2	INDIANA.....	384	333
Quincy.....	20	27	Dayless: Washington.....	11	10
Other stations.....	11	22	Gibson.....	63	70
Union.....	15	5	Hazleton.....	11	2
Worthington Springs.....	6	32	Johnson.....	20	56
Other stations.....	4	16	Owensville.....	10	16
Other counties.....	2	16	Patoka.....	22	5
Other counties.....	35	17	Knox.....	285	214
<b>GEORGIA</b>			Decker.....	46	18
Ben Hill: Fitzgerald.....	457	395	Oukton.....	24	14
Berrien.....	10	1	Vincennes.....	215	182
Nashville.....	15	4			
Other stations.....	13	4			
Other stations.....	2	0			



TABLE 5.—Car-lot shipments of fruits and vegetables, calendar years 1930 and 1931—Continued

## SWEETPOTATOES—Continued

State, county, and shipping point	1930	1931	State, county, and shipping point	1930	1931
<b>INDIANA—Continued</b>			<b>LOUISIANA—Continued</b>		
Posey: Poseyville.....	19	27	Vernon.....	53	69
Other counties.....	0	3	Leesville.....	22	8
<b>IOWA: Muscatine.....</b>	18	13	Pitkin.....	22	27
Cono.....	10	19	Ross Pine.....	0	23
Other stations.....	2	3	Other stations.....	9	11
<b>KANSAS.....</b>	77	43	Other parishes.....	21	25
Pottawatomie: Wamego.....	25	13	<b>MARYLAND.....</b>	1,313	784
Riley.....	21	10	Dorchester: Hurlock.....	19	32
Manhattan.....	20	10	Somerset.....	4	10
Other stations.....	1	0	Coston.....	1	10
<b>Shawnee.....</b>	27	13	Other stations.....	3	0
Menoken.....	9	10	Wicomico.....	077	257
Topoka.....	13	2	Salisbury.....	554	246
Other stations.....	5	1	Other stations.....	23	11
Other counties.....	4	1	Worcester.....	250	205
<b>KENTUCKY.....</b>	273	290	Beaver Dam.....	45	69
Ballard: Barlow.....	14	12	Hursley.....	30	69
Calloway.....	12	2	Pocomoke.....	109	122
Hazel.....	11	2	Snow Hill.....	52	27
Other stations.....	1	0	Other stations.....	14	8
Carlisle.....	69	43	Other counties.....	3	2
Arlington.....	40	38	Boat reports (Eastern Shore).....	360	188
Berkeley.....	20	4	<b>MISSISSIPPI.....</b>	250	201
Other stations.....	0	1	Adams: Stanton.....	30	49
<b>Fulton.....</b>	106	174	Calhoun: Vardaman.....	11	3
Fulton.....	102	174	Chickasaw.....	12	2
Other stations.....	4	0	Houston.....	11	1
<b>Graves.....</b>	15	5	Other stations.....	1	1
Boaz.....	11	3	Choctaw.....	77	66
Other stations.....	4	2	Ackorman.....	44	47
McCracken: Paducah.....	40	44	Weir.....	33	19
Other counties.....	17	10	Lee.....	14	11
<b>LOUISIANA.....</b>	1,216	1,207	Shannon.....	13	8
Acadia.....	16	21	Other stations.....	1	5
Church Point.....	15	21	Marion.....	35	4
Other stations.....	1	0	Kokomo.....	33	4
Avoyelles.....	2	13	Other stations.....	2	0
Beauregard.....	71	36	Monroe.....	9	13
De Ridder.....	44	31	Aberdeen.....	7	11
Ludington.....	19	0	Other stations.....	2	2
Other stations.....	8	5	Other counties.....	62	56
East Feliciana: Ethel.....	8	16	<b>MISSOURI.....</b>	2	11
Livingston.....	10	3	<b>NEW JERSEY.....</b>	1,000	1,262
St. Landry.....	1,037	1,030	Atlantic.....	58	59
Arnaudville.....	232	222	Cologne.....	40	44
Leonville.....	130	93	Wheat Road.....	10	8
Opousses.....	163	185	Other stations.....	8	7
Port Barre.....	11	19	Cumberland.....	23	21
Sunset.....	558	599	Rosenbryn.....	11	13
Other stations.....	3	6	Vineland.....	12	4
			Other stations.....	0	4

TABLE 5.—Car-lot shipments of fruits and vegetables, calendar years 1930 and 1931—  
Continued

## SWEETPOTATOES—Continued

State, county, and shipping point	1930	1931	State, county, and shipping point	1930	1931
<b>NEW JERSEY—Continued</b>			<b>OKLAHOMA—Continued</b>		
Gloucester.....	937	1,075	Okfuskee.....	15	8
Clarksboro.....	156	23	Castle.....	13	6
Mullen Hill.....	30	28	Other stations.....	2	2
Swedesboro.....	760	1,024	Stephens; Marlow.....	12	5
Other stations.....	1	0	Other counties.....	41	22
Middlesex.....	19	0	<b>SOUTH CAROLINA.....</b>		
Jamesburg.....	17	0	Beaufort.....	16	7
Other stations.....	2	0	Berkeley.....	11	8
Salem.....	57	107	Clarendon.....	23	11
Pedricktown.....	48	102	Manning.....	20	8
Other stations.....	9	5	Other stations.....	3	3
Other counties.....	2	0	Colleton.....	10	9
<b>NEW MEXICO.....</b>			Dorchester.....	17	15
Do Baca; Fort Sumner.....	13	16	St. George.....	8	10
Roosevelt; Portales.....	60	113	Other stations.....	9	5
Other counties.....	1	1	Florence.....	13	10
<b>NORTH CAROLINA.....</b>			Florence.....	11	6
Beaufort.....	37	33	Other stations.....	2	4
Aurora.....	34	31	Hampton.....	36	10
Other stations.....	3	2	Furman.....	16	8
Camden; Camden.....	37	3	Lena.....	11	1
Carteret.....	220	241	Other stations.....	9	1
Beaufort.....	216	224	Horry.....	65	40
Newport.....	3	16	Conway.....	11	0
Other stations.....	1	1	Loris.....	49	37
Columbus.....	124	62	Other stations.....	5	3
Clarendon.....	13	7	Lee.....	23	23
Mount Tabor.....	73	61	Wisacky.....	18	18
Whiteville.....	34	1	Other stations.....	5	5
Other stations.....	4	3	Orangeburg.....	96	00
Curruck.....	116	155	Holly Hill.....	52	23
Shawboro.....	114	148	Orangeburg.....	13	13
Other stations.....	2	7	Other stations.....	31	24
Duplin.....	13	0	Other counties.....	69	40
Granville; Creedmoor.....	3	11	<b>TENNESSEE.....</b>		
Halifax.....	11	3	Benton.....	3,535	2,096
Tillery.....	10	2	Benton.....	8	42
Other stations.....	1	1	Big Sandy.....	6	41
Pamlico.....	186	182	Other stations.....	2	1
Grants.....	83	93	Herdsoe; Pikeville.....	15	11
Other stations.....	6	3	Carroll.....	219	110
Conductors' waybills.....	97	86	McKenzie.....	127	55
Pasquotank; Elizabeth City.....	9	21	Trezevant.....	60	47
Wake.....	5	13	Other stations.....	23	8
Apex.....	3	11	Crockett.....	28	13
Other stations.....	2	2	Hells.....	26	11
Other counties.....	23	24	Other stations.....	2	2
Boat reports.....	61	49	Dickson.....	15	13
<b>OKLAHOMA.....</b>			Burns.....	7	10
Hughes.....	15	2	Other stations.....	8	3
McClain; Byars.....	11	0			

TABLE 5.—Car-lot shipments of fruits and vegetables, calendar years 1930 and 1931—Continued

SWEETPOTATOES—Continued

State, county, and shipping point	1930	1931	State, county, and shipping point	1930	1931
<b>TENNESSEE—Continued</b>			<b>TEXAS—Continued</b>		
Dyer.....	62	12	Jasper.....	41	4
Dyersburg.....	21	5	Kirbyville.....	20	4
Newbern.....	36	4	Other stations.....	12	0
Other stations.....	5	3	Morris.....	45	37
Franklin.....	21	10	Onash.....	38	30
Dechard.....	13	3	Other stations.....	7	7
Other stations.....	11	7	San Augustine: San August- tine.....	0	12
Gibson.....	414	445	Smith.....	63	62
Dyer.....	25	20	Ladelle.....	44	51
Gibson.....	189	162	Tyler.....	18	11
Humboldt.....	60	69	Other stations.....	1	0
Idlewild.....	10	0	Titus.....	52	14
Madison.....	40	18	Mount Pleasant.....	38	8
Milan.....	126	165	Other stations.....	14	0
Trenton.....	33	5	Upshur.....	28	35
Other stations.....	11	6	Bettie.....	16	18
Henderson.....	10	5	Gilmer.....	12	17
Henry.....	978	663	Wood.....	5	13
Henry.....	168	82	Other counties.....	60	21
Mansfield.....	14	0	<b>VIRGINIA.....</b>	<b>5,449</b>	<b>4,024</b>
Paris.....	578	382	Accomac.....	3,798	3,434
Puryear.....	110	69	Helle Haven.....	185	171
Springville.....	92	40	Bloxton.....	325	234
Whitlock.....	76	50	Franklin City.....	24	25
Lauderdale.....	6	12	Green Bush.....	205	225
Lawrence.....	14	14	Hallwood.....	75	61
Lawrenceburg.....	13	14	Hopeton.....	147	139
Other stations.....	1	0	Keller.....	408	227
Madison.....	20	0	Lecato.....	93	87
Jackson.....	27	5	Makemie Park.....	94	115
Other stations.....	2	1	Mears.....	99	74
Oblon.....	70	56	Mella.....	225	258
McConnell.....	33	26	New Church.....	95	87
Rives.....	8	15	Oak Hall.....	158	248
Troy.....	11	11	Onlay.....	334	271
Other stations.....	18	4	Painter.....	336	280
Rien: Dayton.....	1	10	Parkley.....	553	523
Weakley.....	1,602	1,246	Tasloy.....	381	409
Dresden.....	354	300	Norfolk.....	303	300
Glanson.....	224	154	Norfolk.....	303	389
Greenfield.....	155	103	Other stations.....	0	1
Martin.....	601	544	Northampton.....	821	659
Sharon.....	178	136	Birds Nest.....	13	28
Other counties.....	34	38	Capeville.....	24	18
<b>TEXAS.....</b>	<b>677</b>	<b>518</b>	Cobbs.....	4	11
Camp.....	328	309	Exmore.....	377	327
Leesburg.....	14	33	Muchipongo.....	87	66
Newsonie.....	52	15	Nussawadox.....	245	169
Pittsburg.....	260	261	Welwood.....	30	18
Cass.....	16	5	Other stations.....	32	34
Queen City.....	11	3	Sussex: Waverly.....	10	9
Other stations.....	5	2	Other stations.....	9	8
Hopkins.....	32	6	Boat reports.....	598	424
Sulphur Springs.....	23	2	Eastern Shore.....	426	277
Other stations.....	0	4	Norfolk section.....	81	145
			Other Virginia.....	1	2

134 STATISTICAL BULLETIN 42, U.S. DEPT. OF AGRICULTURE

TABLE 5.—Car-lot shipments of fruits and vegetables, calendar years 1930 and 1931—  
Continued

TANGERINES<sup>1</sup>

State, county, and shipping point	1930	1931	State, county, and shipping point	1930	1931
UNITED STATES.....	1,805	2,845	FLORIDA—Continued		
CALIFORNIA.....	2	12	Osceola: Kissimmee.....	36	43
FLORIDA.....	1,801	2,823	Pasco.....	22	24
Brevard.....	2	15	Eilers.....	18	18
Cocoa-Rockledge.....	1	11	Other stations.....	4	6
Other stations.....	1	4	Pinellas.....	40	63
De Soto.....	60	105	Clearwater.....	17	32
Arcadia.....	37	60	Largo.....	10	7
Fort Ogdon.....	10	5	Palm Harbor.....	10	18
Other stations.....	6	10	Other stations.....	3	6
Conductors' waybills.....	7	24	Polk.....	500	950
Hardee.....	36	67	Auburndale.....	82	144
Wauchula.....	30	61	Davenport.....	3	11
Other stations.....	6	6	Dundee.....	14	12
Hernando: Brooksville.....	52	106	Eagle Lake.....	12	9
Highlands.....	55	82	Florence Villa.....	79	92
Avon Park.....	31	48	Frostproof.....	55	82
Lakemont.....	11	10	Haines City.....	74	151
Lake Placid.....	11	10	Highlands City.....	20	7
Sobring.....	2	12	Lake Alfred.....	20	47
Hillsborough.....	35	74	Lake Hamilton.....	15	39
Plant City.....	8	11	Lakeland.....	21	35
Tampa.....	11	10	Lake Wales.....	18	37
Thonotosassa.....	15	41	Waverly.....	18	45
Other stations.....	8	12	Winter Haven.....	110	203
Lake.....	102	150	Other stations.....	20	19
Clermont.....	13	15	Conductors' waybills.....	29	23
Eustis.....	7	38	Putnam.....	52	93
Howey.....	2	16	Crescent City.....	41	63
Leesburg.....	6	19	Lake Como.....	10	29
Mount Dora.....	24	27	Other stations.....	1	1
Tavares.....	15	8	St. Lucie.....	29	70
Umatilla.....	13	21	Fort Pierce.....	21	53
Other stations.....	19	12	White City.....	8	14
Marion.....	27	41	Other stations.....	0	3
Weirsdale.....	18	24	Seminole.....	93	103
Other stations.....	6	6	Forest City.....	42	22
Conductors' waybills.....	2	11	Oviedo.....	34	41
Orange.....	351	468	Sanford.....	6	22
Ocoee.....	17	8	Other stations.....	2	0
Orlando.....	62	117	Conductors' waybills.....	9	18
Plymouth.....	17	20	Volusia.....	185	280
Tildenville.....	17	29	Beresford.....	11	13
Winter Garden.....	74	133	De Land.....	74	94
Winter Park.....	38	28	Pierson.....	30	72
Zellwood.....	5	10	Seville.....	64	101
Other stations.....	5	6	Other counties.....	20	20
Conductors' waybills.....	118	108	Boat reports.....	14	54
			LOUISIANA: Plaquemines-Buras.....	0	10
			TEXAS.....	2	0

<sup>1</sup> Formerly included in oranges.

TABLE 5.—Car-lot shipments of fruits and vegetables, calendar years 1930 and 1931—Continued

TOMATOES

State, county, and shipping point	1930	1931	State, county, and shipping point	1930	1931
UNITED STATES.....	34,060	27,006	CALIFORNIA—Continued		
ALABAMA.....	9	3	Merced.....	150	142
ARKANSAS.....	318	217	Merced.....	141	142
Ashley: Fountain Hill.....	15	5	Other stations.....	9	0
Henton.....	33	11	Monterey.....	598	381
Rogers.....	28	7	Chualar.....	217	91
Other stations.....	5	4	Salinas.....	296	195
Bradley: Warren.....	6	13	Watsonville Junction.....	78	95
Crawford: Van Buren.....	57	7	Other stations.....	7	0
Draw: Monticello.....	11	16	Napa.....	80	0
Hempstead.....	47	36	Napa.....	75	0
Blavins.....	2	24	Rutherford.....	14	0
McCaskill.....	16	12	Orange.....	302	114
Other stations.....	5	0	Buena Park.....	27	7
Conductors' waybills.....	22	0	Fullerton.....	30	40
Howard.....	41	31	La Habra.....	100	0
Dierks.....	16	10	Santa Ana.....	93	56
Nashville.....	21	21	Villa Park.....	44	0
Other stations.....	4	0	Other stations.....	8	11
Sevier.....	75	43	Placer: Lincoln.....	107	115
De Queen.....	22	12	Riverside.....	72	25
Lockesburg.....	32	20	Corona.....	60	3
Provo.....	17	11	Mecca.....	11	0
Other stations.....	4	0	Riverside.....	1	18
Washington.....	31	28	Other stations.....	0	6
Johnsons.....	0	13	Sacramento.....	469	150
Prairie Grove.....	10	0	Isleton.....	84	10
Springdale.....	13	10	Locke.....	36	21
Other stations.....	8	5	Sacramento.....	349	119
Other counties.....	2	27	San Benito: Hollister.....	13	0
CALIFORNIA.....	5,459	3,403	San Diego.....	468	160
Alameda.....	402	171	Chula Vista.....	76	79
Alvarado.....	28	0	El Cajon.....	86	41
Centerville.....	278	114	Escondido.....	43	11
Decoto.....	69	11	La Mesa.....	56	5
Hayward.....	13	31	Lemon Grove.....	43	7
Irvington.....	14	15	Vista.....	162	26
Butte: Oroville.....	0	16	Other stations.....	2	0
Contra Costa.....	643	460	San Joaquin.....	343	178
Brentwood.....	298	155	Carbona.....	52	28
Concord.....	0	33	Lyoth.....	54	38
Knightsen.....	287	281	Manteca.....	21	0
Oakley.....	34	0	Stockton.....	20	75
Orwood.....	23	0	Youngstown.....	177	37
Other stations.....	1	0	Other stations.....	10	0
Imperial.....	130	100	San Luis Obispo.....	138	60
Brawley.....	80	75	San Luis Obispo.....	134	60
El Centro.....	36	5	Other stations.....	4	0
Other stations.....	14	20	Santa Barbara.....	514	724
Los Angeles.....	154	109	Guadalupe.....	142	94
Canoga Park.....	0	10	Lompoc.....	22	29
Hynes.....	17	24	Santa Maria.....	350	601
Los Angeles.....	83	68	Santa Clara.....	208	82
Norwalk.....	10	0	San Jose.....	199	82
Whittier.....	32	3	Other stations.....	9	0
Other stations.....	12	4			

136 STATISTICAL BULLETIN 42, U.S. DEPT. OF AGRICULTURE

TABLE 5.—Car-lot shipments of fruits and vegetables, calendar years 1930 and 1931—Continued

TOMATOES—Continued

State, county, and shipping point	1930	1931	State, county, and shipping point	1930	1931
<b>CALIFORNIA—Continued</b>			<b>FLORIDA—Continued</b>		
Santa Cruz: Watsonville.....	119	78	Lake.....	18	0
Stanislaus.....	28	10	Leesburg.....	18	2
Modesto.....	9	10	Other stations.....	0	7
Wasley.....	27	0	Lee.....	168	89
Other stations.....	1	0	Fort Myers.....	01	84
Ventura.....	431	311	Conductors' waybills.....	17	5
Fillmore.....	157	30	Manatee.....	938	1,058
Moorepark.....	85	119	Bradenton.....	113	74
Oxnard.....	71	54	Gilbert.....	81	61
Santa Susana.....	118	100	Manatee.....	10	9
Other stations.....	0	8	Palmetto.....	725	914
Other counties.....	12	1	Other stations.....	9	0
<b>COLORADO</b>			Marion.....	322	128
Denver: Denver.....	31	9	Bellview.....	18	20
Mesa: Grand Junction.....	64	102	Fairfield.....	7	13
Weld: Platteville.....	23	17	Lowell.....	40	7
Other counties.....	0	7	McIntosh.....	5	20
<b>DELAWARE: Kent</b>			Onal.....	172	38
Dover.....	11	0	Reddick.....	27	23
Other stations.....	1	0	Summerfield.....	16	0
<b>FLORIDA</b>			York.....	13	0
Broward.....	0, 074	6, 260	Other stations.....	4	0
Dania.....	577	253	Conductors' waybills.....	20	7
Deerfield.....	324	72	Marin (mostly conductors'		
Fort Lauderdale.....	57	93	waybills).....	78	19
Hallandale.....	30	20	Okeechobee.....	8	26
Hollywood.....	130	24	Okeechobee.....	8	17
Hollywood.....	24	3	Other stations.....	0	9
Pompano.....	9	41	Orange.....	33	41
Other stations.....	3	0	Orlando.....	9	19
Collier.....	414	258	Other stations.....	0	3
Immokalee.....	0	11	Conductors' waybills.....	15	19
Naples.....	0	29	Palm Beach.....	134	455
Conductors' waybills.....	414	216	Bellglade-Chosen.....	38	27
Dade.....	2, 285	1, 217	Boynton.....	18	18
Florida City.....	180	165	Canal Point.....	51	155
Goulds.....	451	236	Delray Beach.....	15	3
Homestead.....	716	268	Lake Harbor.....	0	129
Naranja.....	19	0	South Bay.....	0	11
Perrine.....	343	267	West Palm Beach.....	3	11
Princeton.....	128	132	Other stations.....	9	6
South Miami.....	0	18	Conductors' waybills.....	0	104
Other stations.....	7	0	St. Lucie.....	133	153
Conductors' waybills.....	423	142	Fort Pierce.....	105	153
De Soto: Arcadia.....	0	48	Conductors' waybills.....	23	0
Hardee.....	169	38	Sarasota: Sarasota.....	5	30
Bowling Green.....	12	14	Sumter.....	325	187
Wauchula.....	126	24	Bushnell.....	105	45
Zolfo Springs.....	19	11	Center Hill.....	32	0
Other stations.....	9	0	Colman.....	45	52
Hendry: Clawiston.....	40	21	Oxford.....	13	5
Ellisborough.....	155	50	Webster.....	110	72
Dover.....	10	0	Wildwood.....	13	11
Plant City.....	148	49	Other stations.....	7	2
Other stations.....	0	1	Other counties.....	39	14
Indian River.....	313	409	Boat reports.....	882	729
Sebastian.....	26	31	<b>GEORGIA</b>		
Vero Beach.....	217	329	Chatham: 508 Mile Post.....	12	9
Wabasso.....	30	47	Other counties.....	39	3
Conductors' waybills.....	40	2			

TABLE 5.—Car-lot shipments of fruits and vegetables, calendar years 1930 and 1931—  
Continued

## TOMATOES—Continued

State, county, and shipping point	1930	1931	State, county, and shipping point	1930	1931
ILLINOIS.....	316	330	KANSAS.....	30	16
Adams: Quincy.....	22	12	Doniphan.....	27	16
Effingham: Effingham.....	0	12	Troy.....	19	16
Fulton.....	69	174	Other stations.....	8	0
Kankakee.....	69	171	Other counties.....	3	0
Other stations.....	0	3	KENTUCKY.....	40	9
Union.....	193	139	Hancock: Lewisport.....	39	0
Alto Pass.....	11	0	Other counties.....	1	9
Anna.....	86	33	LOUISIANA.....	10	13
Cobden.....	113	100	Caddo: Shreveport.....	0	13
Other stations.....	3	0	Other parishes.....	10	0
Wabash: Mount Carmel.....	31	0	MARYLAND.....	554	373
Other counties.....	1	2	Dorchester: Vienna.....	18	15
INDIANA.....	2,217	683	Kent: Still Pond.....	8	10
Bartholomew: Columbus.....	16	110	Somerset.....	422	244
Clark: Borden.....	40	4	Crisfield.....	107	48
Clay.....	270	7	Kingston.....	30	9
Clay City.....	207	7	Marion.....	78	42
Cory.....	63	0	Princess Anne.....	141	114
Darviss: Odon.....	140	63	Westover.....	62	31
Grant.....	175	0	Other stations.....	4	0
Fairmount.....	67	0	Wicomico: Salisbury.....	12	3
Marion.....	108	0	Worcester.....	38	45
Greene.....	160	0	Pocomoke.....	30	45
Elliston.....	46	0	Other stations.....	8	0
Newberry.....	59	0	Baltimore section.....	51	51
Solsberry.....	55	0	Other counties.....	5	5
Hancock.....	218	0	MICHIGAN (mostly boat reports).....	52	29
Charlottesville.....	68	0	MINNESOTA.....	1	0
Fortville.....	150	0	MISSISSIPPI.....	3,451	2,083
Howard: Kokomo.....	46	36	Adams.....	60	55
Johnson: Edinburg.....	237	132	Stanton.....	52	55
Lawrence: Mitchell.....	21	0	Other stations.....	8	0
Madison: Elwood.....	88	0	Copiah.....	2,600	1,935
Martin: Burns City.....	65	0	Beauregard.....	32	9
Morgan.....	30	0	Carpenter.....	61	83
Mooreville.....	28	0	Crystal Springs.....	944	821
Other stations.....	2	0	Gallman.....	79	62
Owen: Freedom.....	40	0	Gatesville.....	47	51
Spencer: Chrisney.....	59	0	Georgetown.....	146	93
Sullivan: Carlisle.....	76	45	Hazlehurst.....	1,169	698
Vanderburgh: Evansville.....	310	212	Hopewell.....	62	92
Vigo.....	77	0	Wesson.....	91	50
Lewis.....	70	0	Other stations.....	5	6
Other stations.....	1	0	Greene: Leakesville.....	12	3
Warrick: Teonyson.....	43	0	Hinds.....	560	542
Washington.....	87	64	Terry.....	216	173
Norris.....	38	30	Utica.....	344	369
Pekin.....	49	28	Jefferson: Fayette.....	51	54
Other counties.....	20	1	Lincoln: Brookhaven.....	51	44
IOWA.....	197	0	Rankin.....	73	22
Cedar: West Branch.....	142	0	Florence.....	28	0
Louisa: Letts.....	55	0	Palauatchie.....	15	0
			Star.....	29	22

TABLE 5.—Car-lot shipments of fruits and vegetables, calendar years 1930 and 1931—  
Continued

## TOMATOES—Continued

State, county, and shipping point	1930	1931	State, county, and shipping point	1930	1931
MISSISSIPPI—Continued			OHIO—Continued		
Yalobusha: Water Valley.....	22	22	Ottawa.....	140	70
Other counties.....	17	6	Curtice.....	139	70
MISSOURI.....	139	27	Other stations.....	1	0
Duhaman: St. Joseph.....	45	10	Washington.....	184	343
St. Louis: St. Louis.....	77	8	Lowell.....	48	97
Other counties.....	17	0	Marietta.....	90	155
MONTANA.....	0	1	Waterford.....	48	90
NEW JERSEY.....	842	52	Other stations.....	0	1
Gloucester: Swedesboro.....	56	44	Wood.....	376	364
Mercer: Robbinsville.....	204	0	Custar.....	153	177
Monmouth.....	512	0	Hoytville.....	81	187
Freehold.....	393	0	North Baltimore.....	67	0
Inlaystown.....	120	0	Weston.....	75	0
Salem.....	10	7	Other counties.....	1	5
Other counties.....	0	1	OKLAHOMA.....	56	35
NEW MEXICO.....	7	4	McCurtain.....	35	31
NEW YORK.....	514	774	Broken Bow.....	35	29
Cattaraugus: Perrysburg.....	0	10	Other stations.....	0	2
Chautauqua.....	415	537	Muskogee: Hyde Park.....	21	4
Brocton.....	42	47	OREGON.....	68	116
Dunkirk.....	29	0	Umatilla.....	65	108
Forestville.....	74	87	Freewater.....	38	73
Ripley.....	50	22	Milton.....	27	35
Silver Creek.....	211	350	Other counties.....	3	8
Westfield.....	7	18	PENNSYLVANIA.....	48	0
Other stations.....	2	3	Erie: North East.....	10	0
Erie.....	22	6	Fayette: Uniontown.....	36	0
Angola.....	21	0	SOUTH CAROLINA.....	461	348
Other stations.....	1	6	Beaufort.....	383	313
Niagara.....	27	2	Beaufort.....	28	45
Barker.....	27	0	Burton.....	122	140
Other stations.....	0	2	Dale.....	0	13
Orleans.....	34	183	Lobeco.....	14	19
Albion.....	13	114	Fort Royal.....	121	12
Fancher.....	15	68	Conductors' waybills.....	98	84
Medina.....	0	10	Charleston.....	38	15
Other stations.....	8	1	John's Island.....	38	11
Wayne.....	13	15	Other stations.....	0	4
Fruitland.....	0	14	Colleton: Ritter.....	16	3
Ontario.....	13	1	Marlboro: McColl.....	15	8
Other counties.....	3	11	Other counties.....	9	0
NORTH CAROLINA.....	118	158	TENNESSEE.....	2,496	2,038
Scotland.....	62	10	Carroll.....	54	56
Johns.....	29	10	Atwood.....	29	24
Laurinburg.....	27	6	Trezevant.....	17	21
Other stations.....	6	0	Other stations.....	8	11
Washington: Plymouth.....	42	134	Crockett.....	138	125
Other counties.....	14	8	Alamo.....	49	44
OHIO.....	1,007	1,360	Bells.....	41	33
Ashtabula: Ashtabula.....	50	64	Crockett Mills.....	3	18
Cuyahoga: Cleveland.....	132	145	Friendship.....	24	20
Henry: Deshler.....	101	197	Gadsden.....	21	10
Lucas: Toledo.....	23	172			



TABLE 5.—Car-lot shipments of fruits and vegetables, calendar years 1930 and 1931—Continued

TOMATOES—Continued

State, county, and shipping point	1930	1931	State, county, and shipping point	1930	1931
<b>TENNESSEE—Continued</b>			<b>TEXAS—Continued</b>		
Decatur.....	54	70	Cameron—Continued		
Beacon.....	26	0	Rio Hondo.....	215	299
Parsons.....	28	70	San Benito.....	355	410
Dyer.....	16	0	Santa Maria.....	18	5
Dyersburg.....	11	0	Santa Rosa.....	94	112
Other stations.....	5	0	Other stations.....	3	0
Gibson.....	1,901	1,581	Cherokee.....	1,070	1,892
Bradford.....	50	48	Alto.....	334	357
Dyer.....	29	26	Dialville.....	154	114
Fruitland.....	170	117	Gallatin.....	103	87
Gibson.....	300	197	Jacksonville.....	708	711
Humboldt.....	490	204	Maydelle.....	78	76
Idewild.....	95	0	Mount Selman.....	84	41
Madine.....	170	103	Ponta.....	85	46
Milan.....	598	604	Rusk.....	73	76
Trenton.....	179	159	Rusk.....	141	148
Other stations.....	9	4	Wells.....	128	148
Henderson.....	35	20	Colorado.....	28	43
Lexington.....	25	10	Columbus.....	0	15
Wildersville.....	10	7	Rock Island.....	26	1
Lauderdale: Ripley.....	5	12	Neimar.....	0	20
McNairy.....	118	103	Other stations.....	0	7
Bethel Springs.....	32	17	De Witt.....	51	34
McNairy.....	12	15	Cuero.....	36	25
Rumer.....	29	20	Yorktown.....	15	9
Selmer.....	39	43	Dimmit.....	51	40
Other stations.....	6	8	Asherton.....	13	0
Madison.....	35	14	Carrizo Springs.....	30	40
Jackson.....	24	14	Other stations.....	8	0
Oakfield.....	11	0	El Paso: Tornillo.....	11	1
Weakley.....	39	35	Fayette.....	18	32
Greenfield.....	19	10	Fayetteville.....	0	24
Sharon.....	20	25	Fistonin.....	18	8
Other counties.....	11	16	Fort Bend: Sugar Land.....	0	18
<b>TEXAS.....</b>	<b>7,538</b>	<b>8,779</b>	Frio.....	37	0
Anderson.....	284	300	Derby.....	13	0
Elkhart.....	18	19	Dilley.....	18	0
Frankston.....	239	248	Other stations.....	6	0
Neches.....	10	14	Gonzales: Gonzales.....	28	16
Palestino.....	17	19	Gregg: Longview.....	10	4
Angellin: Lufkin.....	19	24	Hardin.....	23	22
Atascosa.....	12	10	Shisbee.....	14	6
Poteet.....	12	9	Votaw.....	9	16
Other stations.....	0	1	Henderson.....	274	316
Austin: New Ulm.....	0	22	Brownsboro.....	102	91
Bee.....	21	20	Chandler.....	96	117
Beeville.....	16	15	La Rue.....	8	23
Other stations.....	5	4	Poynor.....	67	79
Bowie: Do Kalb.....	9	26	Other stations.....	1	6
Brooks: Falfurrias.....	6	22	Hidalgo.....	622	862
Cameron.....	1,443	2,000	Alamo.....	49	97
Brownsville.....	205	521	Donna.....	145	132
Harlingen.....	300	375	Edcouch.....	56	38
La Feria.....	142	134	Edinburg.....	59	46
Lantana.....	90	28	Elsa.....	14	21
Los Fresnos.....	12	9	La Blanca.....	4	12
Primera.....	9	152	McAllen.....	32	70
			Mercedes.....	195	241
			Mission.....	11	68
			Pharr.....	0	23
			Weslaco.....	50	109
			Other stations.....	7	6

TABLE 5.—Car-lot shipments of fruits and vegetables, calendar years 1930 and 1931—  
Continued

## TOMATOES—Continued

State, county, and shipping point	1930	1931	State, county, and shipping point	1930	1931
TEXAS—Continued			TEXAS—Continued		
Houston.....	93	44	Shelby.....	22	35
Crockett.....	23	17	Center.....	22	12
Grapeland.....	70	27	Timpson.....	0	23
Jackson.....	3	21	Smith.....	1,100	1,040
Edna.....	0	13	App.....	22	0
Other stations.....	3	8	Bullard.....	93	150
Jasper.....	31	15	Flint.....	149	120
Jasper.....	19	6	Troup.....	377	305
Other stations.....	12	9	Tyler.....	305	395
Jim Hogg: Hebronville.....	0	15	Whitehouse.....	79	59
Lamar.....	11	4	Winona.....	15	35
Lavaca.....	458	689	Trinity.....	89	150
Hallettsville.....	65	195	Groveton.....	66	143
Sweet Home.....	110	181	Trinity.....	23	13
Yoakum.....	277	313	Tyler.....	44	33
Leo.....	7	16	Chester.....	10	3
Lexington.....	7	14	Woodville.....	27	22
Other stations.....	0	2	Other stations.....	7	8
Leon: Marquez.....	0	12	Upshur.....	0	11
Liberty.....	8	16	Pritchett.....	0	10
Romayor.....	0	16	Other stations.....	0	1
Other stations.....	8	0	Victoria: Inez.....	0	17
Morris: Omaha.....	12	5	Webb: Laredo.....	34	29
Nacogdoches.....	117	182	Willacy.....	43	128
Appleby.....	27	24	Lyford.....	0	29
Caro.....	22	52	Raymondville.....	34	57
Cushing.....	38	78	San Perlita.....	9	32
Nacogdoches.....	30	28	Sebastian.....	0	10
Panola: Gary.....	0	25	Wilson.....	24	18
Polk.....	156	164	Stockdale.....	21	18
Corrigan.....	25	29	Other stations.....	3	0
Goodrich.....	28	35	Wood.....	23	20
Livingston.....	103	85	Winnsboro.....	23	19
Onalaska.....	0	15	Other stations.....	0	1
Red River.....	77	125	Zavala: Crystal City.....	25	6
Annons.....	3	11	Other counties.....	61	71
Avery.....	54	95	UTAH.....	342	323
Detroit.....	12	7	Box Elder.....	84	185
Other stations.....	8	12	Brigham.....	38	123
Robertson.....	25	26	Corinne.....	40	62
Calvert.....	25	18	Davis.....	159	63
Other stations.....	0	8	Clearfield.....	92	0
Rusk.....	91	36	Layton.....	65	63
Henderson.....	69	26	Other stations.....	2	0
Tatum.....	22	10	Emery: Green River.....	25	0
Sabine.....	7	22	Utah.....	4	20
Brookeland.....	7	20	Springville.....	1	28
Other stations.....	0	2	Other stations.....	3	1
San Augustine: San August- ine.....	10	17	Weber.....	70	42
San Jacinto: Shepherd.....	10	6	Ogden.....	30	41
San Patricio.....	34	66	Roy.....	40	0
Aransas Pass.....	11	9	Other stations.....	0	1
Ingleside.....	23	70	Other counties.....	0	4
Odell.....	0	16			
Other stations.....	0	1			

TABLE 5.—Car-lot shipments of fruits and vegetables, calendar years 1930 and 1931—Continued

TOMATOES—Continued

State, county, and shipping point	1930	1931	State, county, and shipping point	1930	1931
VIRGINIA.....	243	160	WASHINGTON—Continued		
Northampton: Cheriton.....	0	27	Kling: Kirkland.....	0	24
County unknown: Crisfield, Md.....	165	107	Spokane: Spokane.....	11	5
Other counties.....	13	5	Yakima.....	511	217
Boat reports.....	05	27	Toppenish.....	20	0
Norfolk section.....	20	6	Wapato.....	284	211
Other Virginia.....	45	21	Other stations.....	7	6
WASHINGTON.....	330	252	Other counties.....	4	5
Benton.....	10	1	WEST VIRGINIA.....	9	7
Kennewick.....	10	0	WISCONSIN.....	0	1
Other stations.....	0	1			

TURNIPS

UNITED STATES.....	1,728	1,350	MASSACHUSETTS.....	28	10
ALABAMA.....	15	2	Barnstable.....	26	9
Mobile: St. Elmo.....	15	0	North Eastham.....	26	7
Other counties.....	0	2	Other stations.....	0	2
ARIZONA.....	0	1	Other counties.....	2	1
ARKANSAS.....	12	13	MICHIGAN.....	31	7
CALIFORNIA.....	58	11	Kalkaska: South Boardman.....	11	0
Los Angeles.....	44	1	Other counties.....	20	7
Los Angeles.....	38	1	MINNESOTA.....	494	306
Other stations.....	6	0	Pine.....	479	296
Other counties.....	14	10	Askov.....	359	200
COLORADO.....	5	3	Finlayson.....	35	25
FLORIDA.....	11	16	Hinckley.....	11	10
Marion: Belleview.....	0	18	Sandstone.....	47	43
Other counties.....	11	0	Other stations.....	27	18
GEORGIA.....	114	7	Other counties.....	15	10
Brooks: Barwick.....	21	0	MISSISSIPPI.....	65	35
Lowndes: Valtrosta.....	86	5	Jones.....	57	25
Other counties.....	7	2	Laurel.....	44	25
IDAHO.....	3	0	Mossle.....	11	0
ILLINOIS.....	7	4	Other stations.....	2	0
INDIANA.....	12	3	Other counties.....	8	10
KANSAS.....	10	3	MISSOURI.....	2	3
Johnson.....	12	1	MONTANA.....	1	1
De Soto.....	11	1	NEW JERSEY.....	76	21
Other stations.....	1	0	Cumberland.....	18	6
Other counties.....	7	2	Bridgeton.....	10	6
KENTUCKY.....	7	4	Other stations.....	8	0
LOUISIANA.....	9	4	Gloucester.....	51	10
MAINE.....	10	6	Pitman.....	38	9
MARYLAND.....	27	41	Other stations.....	13	1
Worcester.....	26	39	Other counties.....	7	5
Pocomoke.....	25	28	NEW YORK.....	55	34
Snow Hill.....	1	11	Wayne.....	26	13
Other counties.....	1	2	Other counties.....	29	21

142 STATISTICAL BULLETIN 42, U.S. DEPT. OF AGRICULTURE

TABLE 5.—Car-lot shipments of fruits and vegetables, calendar years 1930 and 1931—Continued

TURNIPS—Continued

State, county, and shipping point	1930	1931	State, county, and shipping point	1930	1931
NORTH CAROLINA.....	1	3	TEXAS—Continued		
OHIO.....	8	10	Webb: Laredo.....	21	11
OKLAHOMA.....	13	13	Willacy.....	35	49
Sequoyah: Cors.....	12	13	Raymondville.....	34	36
Other counties.....	1	0	Other stations.....	1	13
PENNSYLVANIA.....	3	4	Other counties.....	2	5
SOUTH CAROLINA.....	66	169	UTAH.....	1	0
Charleston.....	52	81	VIRGINIA.....	18	32
Charleston.....	13	20	Wythe.....	9	22
Meggett's.....	25	29	Rural Retreat.....	3	12
Yongo's Island.....	12	21	Other stations.....	6	10
Other stations.....	2	5	Other counties.....	9	10
Other counties.....	14	7	WASHINGTON.....	232	269
Bont reports.....	0	21	Yakima.....	221	265
TENNESSEE.....	5	0	Grandview.....	23	3
TEXAS.....	141	206	Granger.....	32	41
Cameron.....	19	7	Outlook.....	103	101
San Benito.....	10	3	Parker.....	0	10
Other stations.....	9	4	Sunnyside.....	23	37
Hidalgo.....	14	82	Wapato.....	22	14
Edcouch.....	8	21	Other stations.....	18	9
Edinburg.....	0	15	Other counties.....	11	4
Mercedes.....	0	21	WISCONSIN.....	178	169
Other stations.....	0	23	Barron.....	156	185
Nueces.....	36	31	Cumberland.....	145	165
Robstown.....	36	27	Other stations.....	11	0
Other stations.....	0	4	Other counties.....	22	4
San Patricio.....	14	21			
Odem.....	14	12			
Other stations.....	0	9			

WATERMELONS

UNITED STATES.....	50, 011	52, 131	ALABAMA—Continued		
ALABAMA.....	1, 050	978	Dale.....	75	54
Autauga.....	5	26	Orimes.....	35	25
Billingsley.....	3	16	Midland City.....	26	27
Other stations.....	2	10	Pinckard.....	14	2
Cherokee.....	210	138	De Kalb.....	0	30
Blanche.....	119	130	Fort Payne.....	0	21
Jonestown.....	11	1	Other stations.....	0	9
Menlo, Ga.....	88	0	GENEVA.....	115	58
Other stations.....	0	7	Malvern.....	11	5
Chilton.....	14	41	Steomb.....	104	53
Cooper.....	0	13	Houston.....	238	138
Verbena.....	4	14	Ashtford.....	129	44
Other stations.....	10	14	Dothan.....	70	46
Coosa.....	110	54	Gordon.....	14	7
Goodwater.....	65	20	Pansey.....	11	9
Kellyton.....	45	25	Other stations.....	14	8
			Conductors' waybills.....	0	35
			Mobile.....	14	16

TABLE 5.—Car-lot shipments of fruits and vegetables, calendar years 1930 and 1931—Continued

WATERMELONS—Continued

State, county, and shipping point	1930	1931	State, county, and shipping point	1930	1931
<b>ALABAMA—Continued</b>			<b>CALIFORNIA—Continued</b>		
Other counties.....	0	6	San Joaquin.....	42	27
Boat reports.....	259	417	Manteca.....	12	13
<b>ARIZONA.....</b>	<b>83</b>	<b>24</b>	Stockton.....	30	8
Maricopa.....	17	19	Other stations.....	0	6
Phoenix.....	16	7	Stanislaus.....	501	241
Other stations.....	1	12	Hughson.....	41	6
Yuma: Yuma.....	66	5	Keyes.....	49	2
<b>ARKANSAS.....</b>	<b>279</b>	<b>312</b>	Salida.....	52	66
Clay.....	24	13	Turlock.....	197	100
Reclor.....	23	10	Waterford.....	153	63
Other stations.....	1	3	Other stations.....	9	4
Crawford.....	28	4	Tulare.....	387	393
Rudy.....	20	4	Diablo.....	24	102
Other stations.....	6	0	Earlimart.....	185	155
Hempstead.....	207	263	Goshen Junction.....	12	30
Blevins.....	0	32	Plxley.....	0	17
Hope.....	137	181	Ridgegrove.....	34	41
Patros.....	12	0	Seville.....	66	0
Washington.....	41	50	Strathmore.....	34	13
Conductors' waybills.....	17	0	Tulare.....	26	15
Lafayette: Stamps.....	3	16	Other stations.....	0	6
Other counties.....	10	18	Other counties.....	6	4
<b>CALIFORNIA.....</b>	<b>6,282</b>	<b>6,241</b>	<b>COLORADO.....</b>	<b>90</b>	<b>93</b>
Butte: Gridley.....	58	0	Bent: Las Animas.....	69	11
Fresno.....	39	20	Otero.....	21	82
Fresno.....	26	13	Rocky Ford.....	4	31
Kingsburg.....	10	0	Swink.....	15	47
Other stations.....	3	7	Other stations.....	2	4
Imperial.....	4,320	4,086	<b>DELAWARE.....</b>	<b>41</b>	<b>58</b>
Brawley.....	148	93	Sussex.....	26	45
Calxico.....	879	947	Delmar.....	5	13
Calipatria.....	159	129	Laurel.....	21	32
El Centro.....	983	1,019	Boat reports.....	15	13
Heber.....	95	398	<b>FLORIDA.....</b>	<b>8,682</b>	<b>9,561</b>
Holtville.....	1,192	680	Alachua.....	1,317	1,698
Imperial.....	278	88	Alachua.....	71	224
Niland.....	31	4	Archer.....	264	346
Westmoreland.....	555	528	Evinston.....	11	0
Kern.....	825	859	Galvesville.....	71	65
Bakersfield.....	100	9	Hawthorne.....	7	26
Delano.....	327	520	High Springs.....	20	36
Famoso.....	10	0	La Crosse.....	25	0
Lerdo.....	16	39	Micanopy.....	8	13
McFarland.....	207	130	Newberry.....	391	763
Shafter.....	64	56	Rochelle.....	0	29
Wasco.....	95	165	Other stations.....	9	0
Madera.....	20	13	Conductors' waybills.....	440	196
Madera.....	14	7	Bradford.....	107	23
Other stations.....	6	6	Brooker.....	107	15
Merced.....	71	3	Other stations.....	6	8
Livingston.....	70	1	Columbia.....	91	131
Other stations.....	1	2	Fort White.....	60	114
Riverside.....	13	5	Lake City.....	31	17
			Dixie: Old Town.....	12	13

TABLE 5.—Car-lot shipments of fruits and vegetables, calendar years 1930 and 1931—  
Continued

## WATERMELONS—Continued

State, county, and shipping point	1930	1931	State, county, and shipping point	1930	1931
<b>FLORIDA—Continued</b>			<b>FLORIDA—Continued</b>		
Gilchrist.....	1,235	969	Lee.....	7	10
Bell.....	399	338	Leon.....	23	0
Trenton.....	632	464	Micosukee.....	13	0
Wilcox.....	84	56	Tallahassee.....	10	0
Conductors' waybills.....	120	108	Levy.....	615	406
Hamilton.....	274	245	Chiefland.....	457	164
Genoa.....	38	0	Morrison.....	109	119
Jasper.....	46	41	Williston.....	49	117
Jennings.....	124	151	Other stations.....	0	5
Other stations.....	0	9	Conductors' waybills.....	0	61
Conductors' waybills.....	66	44	Madison.....	291	293
Hardee.....	15	48	Greenville.....	11	0
Bowling Green.....	15	45	Lee.....	3	17
Other stations.....	0	3	Lovett.....	5	21
Hernando: Brooksville.....	2	37	Madison.....	95	56
Hillsborough.....	64	164	Pinetta.....	141	151
Brandon.....	0	35	Quitman, Ga.....	0	10
Saffner.....	10	67	Conductors' waybills.....	36	38
Thonotosassa.....	23	39	Marion.....	716	719
Ybor City.....	22	0	Anthony.....	34	50
Other stations.....	3	8	Cltra.....	3	10
Conductors' waybills.....	6	15	Fairfield.....	0	15
Holmes.....	75	45	Irvine.....	45	0
Bonifay.....	16	4	Kendrick.....	45	4
Esto.....	31	0	Lowell.....	0	21
Noma.....	28	41	Martin.....	15	29
Jackson.....	540	479	Ocala.....	28	7
Cottontdale.....	19	24	Ocklawaha.....	7	48
Cypress.....	12	1	Orange Lake.....	3	41
Graceville.....	327	408	Reddick.....	19	35
Grand Ridge.....	32	14	Sparr.....	72	95
Malone.....	21	7	Summerfield.....	43	81
Marlanna.....	75	8	Welsdale.....	120	125
Sneads.....	43	11	York.....	38	0
Other stations.....	11	5	Other stations.....	7	0
Jefferson.....	65	20	Conductors' waybills.....	237	180
Drifton.....	10	14	Orange.....	231	52
Other stations.....	0	1	Orlando.....	18	6
Conductors' waybills.....	55	5	Winter Garden.....	0	33
Lafayette.....	15	17	Zellwood.....	184	0
Lake.....	1,213	1,998	Other stations.....	4	11
Altoona.....	18	31	Conductors' waybills.....	25	2
Astatula.....	14	0	Pasco.....	43	263
Clermont.....	8	81	Dade City.....	3	71
Eustis.....	6	11	San Antonio.....	0	32
Fruitland Park.....	66	55	Vicis.....	0	18
Grand Island.....	12	2	Zephyrhills.....	38	142
Groveland.....	30	87	Other stations.....	2	0
Lady Lake.....	154	383	Pinellas.....	12	13
Lake Jean.....	22	5	Clearwater.....	2	11
Leesburg.....	33	94	Other stations.....	10	2
Lisbon.....	15	75	Polk.....	229	559
Montverde.....	51	32	Alturas.....	54	86
Okahumpka.....	363	552	Auburndale.....	11	28
Sorrento.....	117	154	Fort Meade.....	127	271
Tavares.....	13	18	Haines City.....	7	17
Umatilla.....	41	04	Lakeland.....	5	11
Whitney.....	103	3	Lake Wales.....	0	42
Other stations.....	19	10	Polk City.....	8	11
Conductors' waybills.....	138	338	West Frost Proof.....	0	36
			Other stations.....	15	14
			Conductors' waybills.....	2	45

TABLE 5.—Car-lot shipments of fruits and vegetables, calendar years 1930 and 1931—Continued

WATERMELONS—Continued

State, county, and shipping point	1930	1931	State, county, and shipping point	1930	1931
<b>FLORIDA—Continued</b>			<b>GEORGIA—Continued</b>		
Puntaum: Conductors' waybills.....	18	20	Bulloch—Continued		
Sumter.....	365	394	Statesboro.....	113	16
Bushnell.....	12	19	Silson.....	87	87
Center Hill.....	55	8	Other stations.....	1	4
Coloman.....	38	59	Conductors' waybills.....	221	197
Oxford.....	197	105	Calhoun.....	58	2
Wildwood.....	65	43	Arlington.....	31	0
Suwannee.....	908	798	Leary.....	25	2
Branford.....	91	134	Campbell.....	91	45
Falmouth.....	28	18	Union City.....	79	45
Lava Oak.....	370	338	Other stations.....	12	0
McAlpin.....	138	82	Candler.....	462	309
O'Brien.....	181	98	Metter.....	28	30
Other stations.....	13	8	Parish.....	65	68
Conductors' waybills.....	147	128	Pulaski.....	368	210
Union.....	12	6	Other stations.....	1	1
Worthington Springs.....	12	0	Chattooga: Menio.....	95	80
Other stations.....	0	0	Clayton.....	59	3
Volusia.....	20	7	Lovejoy.....	65	3
Seville.....	18	7	Other stations.....	4	0
Other stations.....	2	0	Coffee.....	191	102
Washington: Chipley.....	102	134	Ambrose.....	34	16
Other counties.....	5	45	Douglas.....	12	17
<b>GEORGIA.....</b>	<b>25,998</b>	<b>18,545</b>	Other stations.....	7	7
Atkinson (mostly conductors' waybills).....	18	31	Conductors' waybills.....	138	122
Baldwin.....	341	247	Colquitt.....	2,027	1,471
Milledgeville.....	107	29	Crosland.....	36	5
Stevens Pottery.....	228	214	Doerun.....	235	298
Other stations.....	6	4	Ellenton.....	47	58
Barrow: Winder.....	9	11	Moultrie.....	920	740
Ben Hill: Fitzgerald.....	21	7	Murphy.....	136	106
Berrien.....	98	70	Norman Park.....	260	69
Bannockburn.....	1	12	Conductors' waybills.....	393	75
Enigma.....	14	13	Columbia.....	22	10
Nashville.....	17	3	Grovetown.....	16	8
Ray City.....	34	22	Other stations.....	6	2
Other stations.....	0	4	Cook.....	259	305
Conductors' waybills.....	32	10	Adel.....	143	208
Bibb.....	296	187	Cecil.....	20	20
Dry Branch.....	72	44	Lenox.....	37	19
Macon.....	215	143	Sparks.....	56	51
Other stations.....	9	0	Conductors' waybills.....	43	7
Bleckley: Cochran.....	16	30	Crawford.....	112	66
Brooks.....	2,128	1,483	Onalard.....	14	3
Barney.....	140	100	Roberta.....	52	32
Barwick.....	485	371	Zenith.....	46	31
Dixie.....	89	87	Crisp.....	290	182
Morven.....	215	227	Cordele.....	204	114
Pidcock.....	117	78	Hatley.....	48	24
Quitman.....	470	515	Other stations.....	6	2
Conductors' waybills.....	693	98	Conductors' waybills.....	32	43
Bulloch.....	950	920	Dccatur.....	174	78
Arcola.....	27	16	Brinson.....	61	13
Brooklet.....	293	361	Chimox.....	65	46
Cluta.....	41	64	Fineaville.....	36	17
Leefield.....	29	31	Other stations.....	1	0
Nevis.....	26	30	Conductors' waybills.....	17	2
Porton.....	45	51			
Register.....	67	61			

146 STATISTICAL BULLETIN 42, U.S. DEPT. OF AGRICULTURE

TABLE 5.—Car-lot shipments of fruits and vegetables, calendar years 1930 and 1931—  
Continued

WATERMELONS—Continued

State, county, and shipping point	1930	1931	State, county, and shipping point	1930	1931
<b>GEORGIA—Continued</b>			<b>GEORGIA—Continued</b>		
De Kalb: Conductors' waybills.....	44	2	Jones.....	374	208
Dodge.....	712	444	Bradley.....	25	8
Chauncey.....	477	309	Gray.....	66	21
Chester.....	19	25	Haddocks.....	115	54
Eastman.....	150	65	James.....	159	104
Gresston.....	56	17	Conductors' waybills.....	9	21
Other stations.....	5	0	Lanier: Lakeland.....	46	33
Conductors' waybills.....	9	28	Laurens.....	690	574
Dooly.....	1,895	1,369	Brewton.....	16	16
Byromville.....	62	60	Cadwell.....	30	9
Lilly.....	93	31	Dexter.....	17	5
Pinehurst.....	417	203	Dublin.....	187	202
Unadilla.....	306	249	Dudley.....	38	35
Vienna.....	988	825	Lovett.....	17	12
Conductors' waybills.....	19	1	Montross.....	7	28
Dougherty.....	47	13	Renz.....	83	62
Albany.....	14	0	Other stations.....	4	0
Putney.....	12	0	Conductors' waybills.....	313	205
Conductors' waybills.....	21	4	Loe.....	140	92
Effingham.....	38	87	Leesburg.....	32	21
Clyo.....	3	28	Phileas.....	17	16
Egypt.....	21	52	Smithville.....	91	55
Other stations.....	14	7	Lowndes.....	731	528
Evans.....	156	79	Bomiss.....	38	0
Belleville.....	62	51	Hahira.....	17	16
Clarion.....	32	17	Lake Park.....	144	90
Daisy.....	32	11	Ousley.....	73	55
Grady.....	370	215	Valdosta.....	301	253
Calro.....	125	64	Other stations.....	4	0
Pine Park.....	212	150	Conductors' waybills.....	154	105
Whigham.....	23	1	Macon.....	419	283
Conductors' waybills.....	10	0	Barron's Lane.....	16	1
Henry.....	112	36	Ideal.....	35	54
Locust Grove.....	67	17	Marshallville.....	33	25
McDonough.....	21	4	Montezuma.....	104	25
Stockbridge.....	18	12	Oglethorpe.....	161	113
Other stations.....	6	3	Conductors' waybills.....	70	64
Houston.....	862	473	Marion.....	136	17
Bonnlro.....	142	165	Buena Vista.....	72	10
Elko.....	93	36	Putnam.....	64	7
Grovnin.....	24	3	Meriwether.....	105	44
Kathleen.....	126	71	Durand.....	10	0
Perry.....	271	168	Warm Springs.....	95	31
Wakston.....	204	90	Other stations.....	0	13
Other stations.....	2	0	Mitchell.....	823	582
Irwin.....	368	208	Baconton.....	59	42
Mystic.....	61	26	Camilla.....	153	237
Ocala.....	71	70	Flint.....	60	46
Osterfield.....	89	45	Palham.....	61	82
Wray.....	55	39	Sale City.....	124	108
Conductors' waybills.....	32	27	Conductors' waybills.....	368	67
Jenkins.....	22	21	Monroe: Bolingbroke.....	12	0
Millen.....	21	21	Peach.....	677	526
Other stations.....	1	0	Byron.....	84	63
			Fort Valley.....	400	351
			Powersville.....	190	112
			Other stations.....	3	0



TABLE 5.—Car-lot shipments of fruits and vegetables, calendar years 1930 and 1931—Continued

WATERMELONS—Continued

State, county, and shipping point	1930	1931	State, county, and shipping point	1930	1931
<b>GEORGIA—Continued</b>			<b>GEORGIA—Continued</b>		
Pike.....	54	20	Terrell.....	125	45
Concord.....	15	8	Bronwood.....	96	31
Molena.....	19	16	Graves.....	28	14
Williamson.....	20	2	Other stations.....	1	0
Pulaski.....	59	43	Thomas.....	2,184	1,801
Hawkinsville.....	54	38	Boston.....	419	272
Conductors' waybills.....	55	25	Coolidge.....	142	212
Richmond.....	59	70	Meigs.....	285	145
Blythe.....	16	39	Marrillville.....	2	37
Hephzibah.....	37	12	Metcalfe.....	78	146
Other stations.....	4	4	Ochlocknee.....	256	180
Conductors' waybills.....	2	15	Pavo.....	576	491
Schley.....	436	205	Thomasville.....	62	44
Ellaville.....	379	175	Conductors' waybills.....	367	286
La Crosse.....	57	30	Tift.....	1,147	863
Screven.....	232	249	Brookfield.....	25	77
Dover.....	44	51	Chula.....	136	77
Milhaven.....	8	13	Omega.....	402	377
Newington.....	11	4	Tifton.....	358	242
Oliver.....	0	10	Ty Ty.....	222	147
Rocky Ford.....	155	146	Other stations.....	4	3
Sylvania.....	1	14	Troup: Hogansville.....	13	0
Other stations.....	13	11	Turner.....	542	239
Spalding.....	12	3	Ashburn.....	114	133
Griffin.....	10	3	Rebecca.....	265	61
Other stations.....	2	0	Sycamore.....	99	16
Sumter.....	512	365	Conductors' waybills.....	64	29
Americus.....	118	60	Twiggs.....	105	114
Andersonville.....	208	138	Danville.....	46	46
Leslie.....	48	21	Jeffersonville.....	48	51
Plains.....	123	62	Conductors' waybills.....	11	17
Other stations.....	14	10	Washington (mostly conduc-		
Conductors' waybills.....	1	44	tors' waybills).....	13	21
Tattnall.....	172	139	Wheeler.....	76	237
Cobbtown.....	14	0	Alamo.....	71	165
Collins.....	45	9	Other stations.....	2	7
Manassas.....	52	49	Conductors' waybills.....	3	65
Mendes.....	7	27	Wilcox.....	448	189
Reidsville.....	40	54	Abbeville.....	41	26
Other stations.....	8	0	Double Run.....	66	16
Taylor.....	661	387	Pitts.....	112	72
Butler.....	145	130	Rochelle.....	25	10
Charing.....	100	55	Seville.....	121	64
Howard.....	13	8	Conductors' waybills.....	83	1
Mauk.....	41	2	Wilkinson.....	1,030	767
Reynolds.....	43	27	Allentown.....	14	27
Rupert.....	278	139	Gordon.....	520	358
Conductors' waybills.....	35	25	Ivey.....	77	46
Telfair.....	495	534	McIntyre.....	280	189
Helena.....	35	85	Toombsboro.....	124	147
Lumber City.....	25	44	Conductors' waybills.....	15	0
McRae.....	27	9	Worth.....	1,025	634
Milan.....	60	61	Bridgeboro.....	39	28
Scotland.....	108	103	Oakfield.....	20	27
Towns.....	87	78	Sumner.....	166	96
Conductors' waybills.....	149	156	Sylvester.....	325	262
			Warwick.....	82	53
			Other stations.....	0	1
			Conductors' waybills.....	392	164
			Other counties.....	93	74

TABLE 5.—Car-lot shipments of fruits and vegetables, calendar years 1930 and 1931—  
Continued

## WATERMELONS—Continued

State, county, and shipping point	1930	1931	State, county, and shipping point	1930	1931
<b>IDAHO</b> .....	21	10	<b>MISSISSIPPI</b> .....	206	139
Gem: Emmett.....	15	7	Covington.....	4	17
Other counties.....	6	3	Sanford.....	0	10
<b>ILLINOIS</b> .....	81	96	Other stations.....	4	7
Scott.....	10	3	George.....	24	17
Wabash.....	9	10	Lucedale.....	24	9
White.....	34	46	Other stations.....	0	8
Epworth.....	29	35	Marion: Columbia.....	14	5
Other stations.....	5	11	Perry.....	41	23
Other counties.....	28	37	New Augusta.....	33	21
<b>INDIANA</b> .....	102	305	Other stations.....	8	2
<b>Knox</b> .....	53	214	Smith.....	17	30
Docker.....	2	10	Mize.....	7	29
Emison.....	0	15	Taylorsville.....	10	1
Oaktown.....	46	180	Yalobusha: Water Valley.....	75	5
Other stations.....	5	3	Other counties.....	31	42
Sullivan.....	35	64	<b>MISSOURI</b> .....	1,405	2,641
Carlisle.....	17	64	Butler.....	25	106
Sullivan.....	17	0	Broseley.....	0	12
Other stations.....	1	0	Fisk.....	16	34
Other counties.....	14	27	Neelyville.....	9	56
<b>IOWA</b> .....	100	109	Other stations.....	0	4
<b>Louisa</b> .....	26	20	Dunklin.....	634	807
Columbus Junction.....	23	16	Bucoda.....	17	28
Other stations.....	3	4	Campbell.....	6	27
Muscatine.....	72	88	Clarkton.....	39	47
Cone.....	31	64	Holcomb.....	94	201
Fruitland.....	27	14	Hornersville.....	41	41
Muscatine.....	14	8	Kennett.....	230	233
Other stations.....	0	2	Malden.....	35	61
Other counties.....	2	1	Senath.....	71	60
<b>KANSAS</b> .....	115	59	Whiteoak.....	99	100
<b>Dickinson</b> .....	103	57	Other stations.....	2	9
Abilene.....	63	33	Mississippi.....	391	971
Solomon.....	37	22	Bertrand.....	121	396
Other stations.....	3	2	Charleston.....	247	620
Other counties.....	12	2	East Prairie.....	23	45
<b>LOUISIANA</b> .....	11	82	New Madrid.....	29	37
Brenville: Saline.....	9	45	Gideon.....	17	9
Lincoln: Ruston.....	2	28	Risco.....	11	19
Other parishes.....	0	11	Other stations.....	1	9
<b>MARYLAND</b> .....	341	620	Ripley.....	95	125
<b>Wicomico</b> .....	21	60	Naylor.....	95	124
Salisbury.....	14	55	Other stations.....	0	1
Other stations.....	7	11	Scott.....	229	595
Other counties.....	1	7	Blodgett.....	13	65
Boat reports (mostly Eastern Shore).....	289	547	DeinStadt.....	16	48
<b>MICHIGAN</b> .....	0	1	McMullin.....	112	154
<b>MINNESOTA</b> .....	1	0	Morley.....	1	18
			Oran.....	9	47
			Sikeston.....	55	182
			Vanduser.....	26	74
			Other stations.....	0	7
			Other counties.....	2	0

TABLE 5.—Car-lot shipments of fruits and vegetables, calendar years 1930 and 1931—Continued

WATERMELONS—Continued

State, county, and shipping point	1930	1931	State, county, and shipping point	1930	1931
NEBRASKA.....	1	0	OKLAHOMA.....	511	244
NEVADA.....	7	0	Grady.....	192	9
NEW JERSEY.....	23	45	Chickasha.....	22	4
Salem: Woodston.....	21	45	Rush Springs.....	167	2
Other counties.....	2	0	Other stations.....	3	3
NORTH CAROLINA.....	1,769	2,486	Grant.....	109	23
Bladen: Nonagency stations.....	11	0	Lamont.....	95	20
Carteret.....	238	228	Other stations.....	14	3
Morobend City.....	230	228	Hughes.....	8	13
Other stations.....	8	0	Jefferson: Terra.....	17	0
Chowan.....	11	11	Le Flore.....	70	45
Curberland.....	224	35	Cameron.....	67	45
Fayetteville.....	194	1	Other stations.....	3	0
Hope Mills.....	0	30	Love: Thackerville.....	10	0
Wade.....	24	0	Okluskee: Weleetka.....	75	186
Other stations.....	6	4	Tulsa: Bixby.....	14	2
Duplin.....	181	374	Other counties.....	16	15
Calypso.....	39	107	OREGON.....	18	33
Faison.....	66	261	Morrow.....	18	31
Warsaw.....	40	33	Boardman.....	9	31
Conductors' waybills.....	0	35	Other stations.....	9	0
Hoke: Raeford.....	164	215	Other counties.....	0	2
Moore: Aberdeen.....	13	125	SOUTH CAROLINA.....	5,018	4,206
Richmond.....	29	9	Aiken.....	24	13
Hoffman.....	16	5	Ellenton.....	22	10
Other stations.....	4	4	Other stations.....	2	3
Robeson.....	307	524	Allendale.....	818	694
Alma.....	67	34	Allendale.....	135	106
Burles.....	14	0	Appleton.....	15	0
Maxton.....	11	53	Barton.....	88	43
Parkton.....	77	67	Beldoe.....	11	0
Red Springs.....	30	75	Cave.....	32	36
Rowland.....	0	33	Fairfax.....	121	199
St. Paul.....	16	3	Millett.....	59	32
Wakulla.....	23	68	Seigling.....	19	0
Nonagency stations.....	23	0	Sycamore.....	136	88
Other stations.....	3	11	Ulmers.....	85	78
Conductors' waybills.....	43	130	Conductors' waybills.....	115	112
Sampson.....	146	200	Bamberg.....	527	395
Ivanhoe.....	10	9	Bamberg.....	33	20
Turkey.....	133	174	Denmark.....	188	127
Other stations.....	3	0	Govan.....	111	107
Conductors' waybills.....	0	17	Olar.....	126	68
Scotland.....	330	502	Other stations.....	3	0
Elmore.....	30	23	Conductors' waybills.....	80	73
Gibson.....	21	12	Barnwell.....	1,546	1,126
Johns.....	33	108	Barnwell.....	450	425
Laurel Hill.....	98	84	Blackville.....	192	160
Laurinburg.....	121	168	Dunbarton.....	286	211
Wagram.....	16	89	Elko.....	57	41
Conductors' waybills.....	20	18	Hattleville.....	19	6
Wayne.....	63	107	Hilda.....	128	66
Dudley.....	15	18	Kline.....	81	58
Mount Olive.....	43	74	Meyers Mill.....	38	25
Other stations.....	2	2	Snelling.....	50	4
Conductors' waybills.....	3	13	Williston.....	141	96
Other counties.....	11	11	Yeroma.....	37	20
Bont reports.....	41	145	Other stations.....	2	2
			Conductors' waybills.....	29	9

## 150 STATISTICAL BULLETIN 42, U.S. DEPT. OF AGRICULTURE

TABLE 5.—Car-lot shipments of fruits and vegetables, calendar years 1930 and 1931—Continued

## WATERMELONS—Continued

State, county, and shipping point	1930	1931	State, county, and shipping point	1930	1931
<b>SOUTH CAROLINA—Continued</b>			<b>TEXAS—Continued</b>		
Chesterfield: Jefferson	0	33	Bowie	10	27
Hampton	1,911	1,702	De Kalb	10	11
Branson	154	143	New Boston	0	16
Crocketville	32	99	Brooks: Fallurrias	247	137
Estill	492	439	Cass	0	13
Furman	281	217	Chambers: Waukie	3	16
Garnett	53	1	Cherokee	32	7
Gifford	208	221	Rusk	31	7
Lena	210	259	Other stations	1	0
Luray	423	195	Colorado	190	148
Scotia	95	67	Chesterville	197	0
Valentine	24	81	Eagle Lake	2	148
Varnhille	11	0	Fort Bend: Fulshear	21	50
Other stations	2	0	Franklin: Mount Vernon	45	53
Conductors' waybills	16	6	Frio	327	334
Jasper	31	35	Derby	41	51
Tillman	19	27	Dilley	31	27
Other stations	12	8	Moore	18	19
Lexington	31	34	Pearsall	237	237
Batesburg	22	30	Galveston	34	35
Other stations	9	4	Galveston	19	0
Marlboro	61	75	Port Bolivar	65	33
Olo	13	31	Other stations	0	3
Gibson, N.C.	35	2	Gonzales: Nixon	10	9
McColl	13	35	Gregg	14	0
Other stations	0	7	Longview	13	0
Orangeburg	62	34	Other stations	1	0
Springfield	30	22	Guadalupe: Seguin	37	24
Waynor	14	6	Harris: Hockley	9	87
Other stations	12	6	Henderson	199	131
Other counties	7	5	Athens	43	44
<b>SOUTH DAKOTA</b>	5	3	Murchison	142	31
<b>TENNESSEE</b>	2	0	Other stations	9	6
<b>TEXAS</b>	6,050	4,107	Hidalgo	77	137
Anderson	1	10	Hargill	76	134
Atascosa	1,213	907	Other stations	1	3
Campbellton	161	97	Hood	29	41
Charlotte	449	400	Tolar	27	40
Christine	1	13	Other stations	2	1
Jourdanton	46	32	Hopkins	93	28
Piessanton	231	220	Como	25	18
Potter	295	128	Sulphur Springs	61	8
Other stations	0	9	Other stations	7	2
Austin	174	47	Jim Wells	68	13
Bellville	78	6	Premont	49	0
Cat Spring	72	22	Sanda	14	12
Sealy	17	16	Other stations	5	1
Other stations	7	3	La Salle	38	26
Bastrop	48	29	Artesia Wells	18	8
McDade	45	29	Cotulla	10	0
Other stations	3	0	Millett	9	18
Bea: Tuleta	28	0	Other stations	1	0
Bezar	28	10			
Elmendorf	9	12			
San Antonio	19	4			

TABLE 5.—Car-lot shipments of fruits and vegetables, calendar years 1930 and 1931—Continued

WATERMELONS—Continued

State, county, and shipping point	1930	1931	State, county, and shipping point	1930	1931
<b>TEXAS—Continued</b>			<b>TEXAS—Continued</b>		
Leon.....	24	72	Wise.....	438	222
Normanges.....	24	71	Alvord.....	308	160
Other stations.....	0	1	Boyd.....	85	50
Live Oak.....	29	9	Chico.....	11	0
Three Rivers.....	17	8	Decatur.....	17	11
Whitsott.....	12	3	Paradise.....	11	9
Morris.....	91	125	Other stations.....	6	1
Naples.....	55	72	Wood.....	114	54
Omaha.....	38	53	Alba.....	0	13
Nacogdoches.....	45	37	Golden.....	78	22
Nacogdoches.....	45	34	Mineola.....	13	3
Other stations.....	0	3	Winnsboro.....	23	16
Parker.....	960	125	Other counties.....	41	45
Millsap.....	22	7	UTAH.....	3	6
Weatherford.....	638	118	VIRGINIA.....	510	935
Rains: Emory.....	41	27	Hanover.....	13	11
Rusk.....	38	0	Atlea.....	13	8
Overton.....	33	0	Other stations.....	0	3
Other stations.....	5	0	James City.....	5	24
San Patricio: Mathis.....	11	17	Toano.....	3	17
San Saba: Richland Springs.....	0	42	Other stations.....	2	7
Smith: Tyler.....	19	0	Nansemond: Suffolk.....	198	357
Titus.....	11	8	New Kent: Providence Forge.....	15	20
Mount Pleasant.....	10	8	Norfolk: Norfolk.....	9	21
Other stations.....	1	0	Other counties.....	11	7
Waller.....	95	57	Boat reports.....	259	495
Hempstead.....	55	30	Eastern Shore.....	15	52
Waller.....	40	27	Norfolk section.....	1	1
Willacy.....	157	83	Other Virginia.....	243	442
Raymondville.....	115	53	WASHINGTON.....	239	192
San Perita.....	52	8	Benton.....	101	34
Other stations.....	0	2	Benton City.....	11	0
Wilson.....	1,203	887	Flintley.....	56	21
Floresville.....	209	139	Kennowick.....	33	16
Laverna.....	22	10	Other stations.....	1	6
Stockdale.....	886	672	Franklin: Pasco.....	11	24
Sutherland Springs.....	86	55	Yakima.....	127	125
			Donald.....	5	10
			Granger.....	12	10
			Toppenish.....	30	15
			Wapato.....	70	90
			Other stations.....	10	0

END